

Hard Core Selection Sale IV



March 13, 2021—Fraley's Auction Co.

MUNCY, PA

HARD CORE SELECTION SALE IV

SATURDAY MARCH 13, 2021** 11:00 AM

FRALEY'S DAIRY COMPLEX

1515 KEPNER HILL RD MUNCY PA 17756 570-546-6907

SALES FORCE:

ADAM FRALEY	570-772-6837	KEVIN STOLZFUS	717-989-0521
MICHAEL HEATH	443-375-8048	GREG CLARK	814-602-7101
JACK CLIFF	608-448-9541	DALE BENDIG	717-891-0825
MIKE GREGORY	815-943-5969	BERNETA GABLE	814-650-2972
JUSTIN KAUFMAN	814-442-7796	MADISON FISHER	717-422-1907
BRIAN SCHNEBLY	443-766-3176	BRENDA GUDEX	920-296-4282
SETH JOHNSON	614-208-3529	HAROLD FRALEY	570-772-6835
MIKAYLA KRAUSE	217-972-1842	RAY GRAVES	859-209-0695
TYLER ENDRES	608-333-3579	KEITH FISHER	814-932-3524
CHRISSELLE FISHER	814-329-3162	DONNETTE FISHER	814-932-3862

*All cattle will be tested for TB & Brucellosis, and vaccinated for shipping fever.
Sale will be broadcast live via: www.cowbuyer.com. Bidder pre-approval required.
Contact Aaron Ray Tompkins 336-363-4639*

Join us for cattle viewing Friday March 12, 2021 from 5-8 pm at Fraley's Dairy Complex.

Motels: Nearest motels are located in Williamsport, PA

Comfort Inn	570-601-9300
Best Western	570-326-1981
Candlewood Suites	570-601-9100



1515 Kepner Hill Rd.
Muncy, PA 17756
570-546-6907 | fraleyauction.com



Front Cover: MOLEHILL LOTTERY CALIENTE Sold in 2019

Picture taken by Cybil Fisher Photography

Cover design by Chriselle Fisher

TERMS AND CONDITIONS

TERMS: The terms of the sale are cash or check made payable to sale management for the full purchase price in U.S. funds on sale day. The seller, sponsor or sale manager reserves the right to require payment by certified check or in cash. If other arrangements for payment are made with the seller, a written agreement acknowledging such terms and signed by both parties must be filed with the sale clerk prior to release. All payments must be made to the sale clerk. No release will be given prior to satisfactory settlement, whereupon a signed order from the clerk must be presented to the loading crew. Seller retains title until payment has been honored unless other arrangements are made. Buyers are entitled to warranties as listed below only after full compliance with these terms.

Bids: The highest bidder shall be the buyer. Every animal is pledged to absolute sale unless withdrawn for cause as determined by the sale manager. In case of dispute the animal shall again be put up for advance bids, and if there be no advance bid, the animal shall be sold to the person from whom the auctioneer accepted the last bid. If two or more claim the bid, the auctioneer shall indicate the party whose bid was recognized. Other claimants will be given an opportunity to increase the bid. Bidding directly or indirectly on an animal in which the bidder or any person for whom the bid is made has an ownership interest is prohibited unless the intention to bid is disclosed specific to each animal in the catalog or announced from the auction stand.

Certificates of Registration: Certificates of registration showing transfer to the buyer on the records of the Cattle Association for which they are registered, will be furnished by the seller for each animal at no cost.

Catalog Information: The material in the sale catalog has been carefully edited. Any errors, omissions, or information noted after the printing of the catalog will be announced from the auction stand. Such announcements will take precedence over printed matter in the catalog. In any event, neither the sponsor nor the sale manager shall be responsible for errors or omissions.

Risk: All animals are at the purchasers risk as soon as struck off, but will be cared for at no cost for 24 hours. Purchasers must make arrangements for care of their purchases beyond the 24 hour period. Animals are solely at the seller's risk prior to being struck off, including the time while under the care and supervision of the sponsor or sale manager.

Breeding Warranty: The seller guarantees his/her animals to be breeders.

Warranty: The seller warrants clear title to the animal and the right to sell the same. The seller makes no other warranties, express or implies, including without limitation, merchantability or fitness for a particular purpose. All warranties cease when an animal is resold or transferred by the original purchaser.

Health Certificate: The seller will provide to the buyer an official health certificate for interstate shipment of each animal. No warranty is made as the condition or health of the animal or the result of any future health test or as to the condition of an animal's udder following calving. Herd and/or area accreditation and certification statues and calfhood vaccination status will be printed in the catalog or announced from the auction stand. Health test and condition for sale to states with special health requirements are the sole responsibility of the buyer unless otherwise announced from the auction stand or otherwise agreed prior to sale between the seller and the potential buyer.

Shipping: Assistance will be given in loading and shipping animals after the sale but no risk is assumed by anyone associated with the sale when such assistance is given. All costs, risks, and responsibilities are borne by the buyer, and transportation charges on all animal subject adjustment shall be paid by the buyer, unless other arrangements are made.

Absentee Bidders: While it is preferable for prospective bidders to attend the sale in person, for the convenience of those not present, members of the sales force will represent you at the sale. Others handling bids for absentee buyers should identify themselves to the sponsor or sale manager before the sale to ensure that the terms of the sale are complied with. Any person handling a bid for an absentee buyer does so as agent only and is not responsible to the buyer for any animal purchased in the capacity.

Responsibility: The seller is solely responsible for all warranties, as to animals offered for sale. The sale manager, auctioneer, and sponsor are acting as agents only and are not responsible for the title, condition, quality, fitness or productiveness of any animals sold. Examination of all purchases should be made immediately after purchase and any complaint must be reported to the sale manager before the close of the sale. Neither the sale manager, sale sponsor, the seller, the auctioneer, nor anyone associated with sale shall be responsible for accident, injury, or property loss to anyone attending the sale. The sale manager, sponsor, and auctioneer shall not be liable for payment of the purchase price of any animal sold. In submitting entries and/or selling animals the seller agrees to the terms and conditions set forth herein and assume full responsibility of his or her animals.

3rd Dam of Lot 1



JENNY'S RAVEN VERMONT VG89

LOT 1 Born: 12/8/2020
Breann Isabell Poole
Mt. Pleasant, PA

JENNY'S DOZER VERONIKA

840003220287175

Family-AF-Ayr Reno Dozer-ET

USA 100427602
PTA: +312M -34F -21P
PTAT: +0.5

Jenny's Lochinvar Velocity

USA 840003131196734 VG88
1-11 287 15240 4.1 628 3.1 470
2-10 305 21140 3.7 785 3.1 665
365 22930 3.9 883 3.2 732

Covey-Farms Reno

USA 145522
PTA: +376M -20F -5P
PTAT: -0.1

Family-AF-Ayr DK Desiree

USA 1020932 EX95
11-01 365 26070 3.5 917 2.9 766
13-03 365 27700 4.1 1122 2.9 794

Libby's Lochinvar

USA 100543021
PTA: +999M +0F +13P
PTAT: +0.7

Jenny's Dreammaker Vera

USA 72394491 VG87
2-03 311 16640 4.2 696 3.0 503
3-03 305 18050 3.5 634 3.0 538
342 19210 3.5 674 3.0 576

3rd Dam:

Jenny's Raven Vermont VG89

4th Dam:

Jenny's BBBK Veronica EX90

2-02 275 15150 3.5 532 3.1 467
5-01 298 17590 4.0 707 3.1 544

5th Dam:

Jenny's Trident Velvetine EX91

4-04 305 20330 3.9 799 3.1 634
5-06 312 19380 4.3 842 3.1 594

6th Dam:

Jenny's Heligo Vidalia EX94

3E

HM All American 4 yr old 2001

7th Dam:

Bryan's Pure Jade Ellie EX91

5th Dam of Lot 2

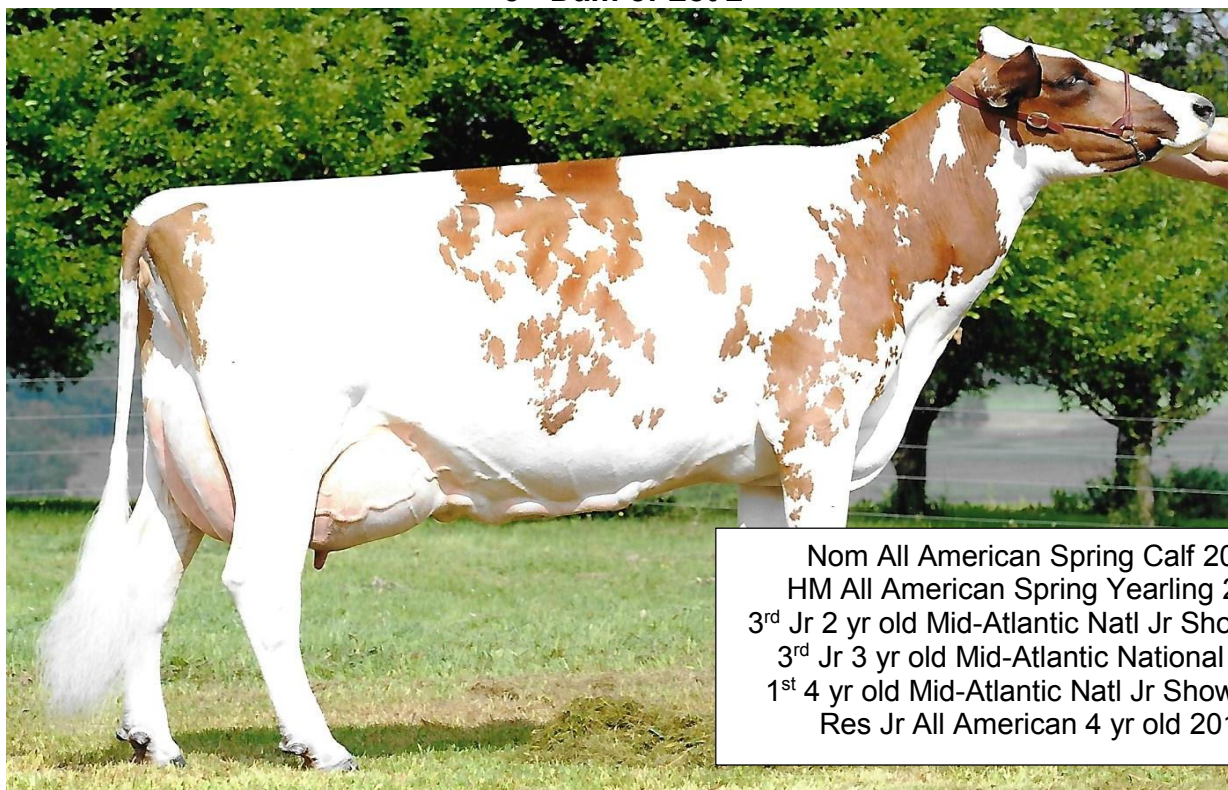

Nom All American Spring Calf 2006
HM All American Spring Yearling 2007
3rd Jr 2 yr old Mid-Atlantic Natl Jr Show 2008
3rd Jr 3 yr old Mid-Atlantic National 2009
1st 4 yr old Mid-Atlantic Natl Jr Show 2010
Res Jr All American 4 yr old 2010

MOWRY'S PARAGON GOODFY EX92

LOT 2 Born: 9/3/2020
Chase Eller
Roaring Spring, PA

ELLER'S REAGAN GRACELYN

8400031434802956

Palmyra Berkely Reagan-ET

USA 840003123620602
PTA: +158M +22F +5P
PTAT: +0.7

Mowry's Burdette Gracious

USA 100728066 VG88
2-06 308 13860 4.2 584 3.5 481

Palmyra Bendig Berkely-ET

USA 69261805
PTA: -419M -15F -14P
PTAT: +0.3

Palmyra Poker LH Rosy-ET

USA 66591606 EX92
2-00 298 19900 4.5 896 3.3 654
3-00 365 26100 4.4 1161 3.5 910

Palmyra Tri-Star Burdette-ET

USA 100419568
PTA: +261M +6F +13P
PTAT: +0.9

Mowry's Homerun Gracie

USA 100691694 VG86
2-05 305 13100 3.7 491 3.4 441
2nd Fall Calf 2015 Mid Atlantic
National

3rd Dam:

Mowry's Diego Grace VG86

2-04 297 13400 3.9 526 2.9 389

4th Dam:

Mowry's Reno Glitter VG88

1-11 351 23190 3.2 739 2.9 671
3-01 357 22000 3.0 653 3.0 670
4-02 337 18270 3.3 597 3.0 546
5-03 365 20250 3.1 625 2.9 588

5th Dam:

Mowry's Paragon Goofy EX92

2-00 365 21760 3.5 764 3.0 650
4-01 305 19660 3.1 618 3.0 596
5-00 329 16300 3.5 575 3.4 552
6-00 365 23750 3.8 898 3.0 722
8-03 298 18530 3.4 629 2.8 524
9-02 334 19450 3.5 683 2.9 555

6th Dam: EX93

Dam of Lot



1st Winter Calf NY Spring Show 2016
3rd Winter Calf Mid-Atlantic 2016

KOZY KOUNTRY JEZZABELLE-ET EX90

LOT 3 Born: 9/2/2020
Kozy Kountry Farm
Springville, PA

KOZY KOUNTRY JACUZZI

840003218556436

Palmyra Berkely Reagan-ET
USA 840003123620602
PTA: +158M +22F +5P
PTAT: +0.7

Kozy Kountry Jezzabelle-ET
USA 840003130807029 EX90
2-05 305 15000 3.7 559 3.2 474
364 16830 3.8 645 3.2 539
3-07 273 12720 3.5 450 3.2 412
RIP

Palmyra Bendig Berkely-ET
USA 69261805
PTA: -419M -15F -14P
PTAT: +0.3

Palmyra Poker LH Rosy-ET
USA 66591606 EX92
2-00 298 19900 4.5 896 3.3 654
3-00 365 26100 4.4 1161 3.5 910

Family-AF-Ayr
Doublwhammy-ET
USA 100516902
PTA: -321M -9F -10P
PTAT: +0.5

Kozy Kountry Juliet
USA 100558827 EX90
2-03 230 8960 3.8 337 3.5 313

3rd Dam:
Kozy Kountry Julia-ET
2-05 305 13120 4.2 553 3.1 401
346 13710 4.2 590 3.1 430
3-07 254 15010 3.9 591 2.9 438
2006 HM JR AA Sr 2 yr old
2007 Res Jr AA Sr 3 yr old
2007 Grand Champ Mid-Atlantic
Natl Jr show

4th Dam:
Moy-Ayr Trident Jessie EX90
2-07 314 12930 4.0 511 3.4 437
3-07 358 16650 3.9 644 3.2 539
4-11 305 19110 4.3 813 3.1 593
365 20430 4.3 870 3.1 639
2000 HM AA Sr 3 yr old

3rd Dam of Lot 4

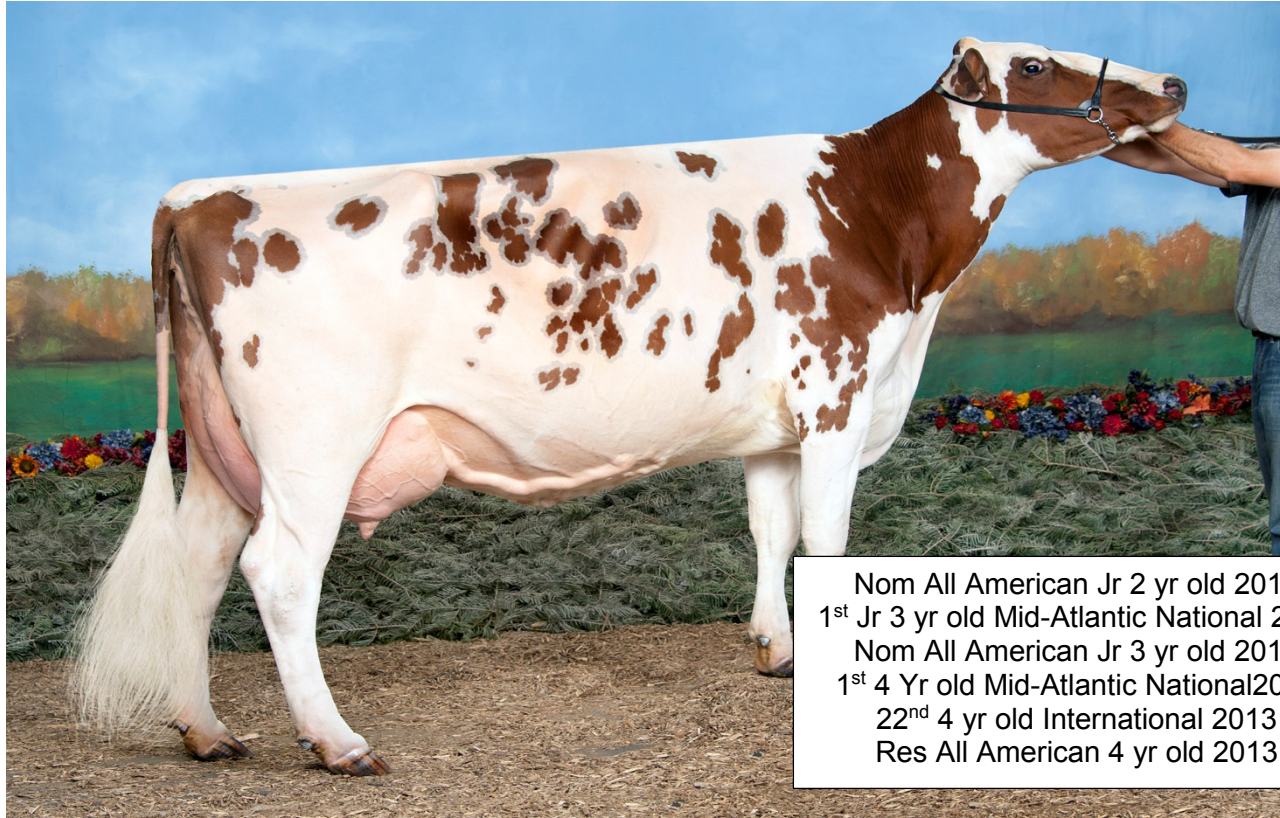

Nom All American Jr 2 yr old 2011
 1st Jr 3 yr old Mid-Atlantic National 2012
 Nom All American Jr 3 yr old 2012
 1st 4 Yr old Mid-Atlantic National 2013
 22nd 4 yr old International 2013
 Res All American 4 yr old 2013

PALMYRA POKER LH ROSY-ET EX92

LOT 4 Born: 6/3/2020
 Palmyra Farm
 Hagerstown, MD

PALMYRA BLACKJACK B ROSY

840003215000869

Palmyra Calimero Blackjack-ET

USA 69261843
 PTA: +694M +0F +7P
 PTAT: +0.3

Palmyra Benevola TB Rosy

USA 840003135447707 EX90
 1-11 287 15240 4.1 628 3.1 470
 2-10 305 21140 3.7 785 3.1 665
 365 22930 3.9 883 3.2 732

Margot Calimero

CAN 10310847
 PTA: -542M -7F -11P
 PTAT: +0.3

Palmyra Tri-Star Brooke-ET

USA 65000848 EX90
 2-05 305 22750 3.9 880 3.2 728
 4-01 315 20170 3.8 757 3.0 609

Palmyra Raven Benevola-ET

USA 66596063
 PTA: +443M +21F +20P
 PTAT: +0.0

Palmyra Tristar P Rosy-ET

USA 72394491 VG87
 2-03 328 20330 4.1 833 3.3 664
 3-03 305 23840 3.8 895 3.1 740
 365 28400 3.8 1069 3.2 898
 4-06 305 28330 3.7 1059 3.1 890
 365 32660 3.8 1246 3.2 1034

3rd Dam:

Palmyra Poker LH Rosy-ET EX92

2-00 298 19900 4.5 896 3.3 654
 3-00 365 26100 4.4 1161 3.5 910

4th Dam:

Galney-EPC L.H. Rosy-ET EX90

3-03 365 30679 3.9 1210 3.2 969
 4-06 365 32980 3.8 1238 3.1 1014

5th Dam:

Covey-Farms Reno Rosy EX91

2-04 365 33124 3.6 1188 3.1 1024
 4-00 305 34140 3.4 1171 2.7 932
 5-09 365 38930 3.2 1228 2.9 1127

Dam of Lot 5



2020 Nom Jr All American Sr 3 yr old

LOCUST-VALLEY DARRYL ROSE VG88

LOT 5 Born: 6/8/2020
Chase Eller
Roaring Spring, PA

ELLER'S REAGAN ROSE BUD-P

8400031434802989

Palmyra Berkely Reagan-ET
USA 840003123620602
PTA: +158M +22F +5P
PTAT: +0.7

Locust-Valley Darryl Rose
USA 100729722 VG88
2-06 308 13860 4.2 584 3.5 481

Palmyra Bendig Berkely-ET
USA 69261805
PTA: -419M -15F -14P
PTAT: +0.3

Palmyra Poker LH Rosy-ET
USA 66591606 EX92
2-00 298 19900 4.5 896 3.3 654
3-00 365 26100 4.4 1161 3.5 910

Sharwards Riggins Darryl
USA 100654466
PTA: -1109M -23F -30P
PTAT: +0.1

River-Valley Rex Perfect
USA 66502666

3rd Dam:

River-Valley Starboy Perfect-ET G+82
4-03 291 16140 3.8 608 3.1 493
5-03 329 18750 4.3 814 3.2 594
6-04 276 16250 4.1 659 3.1 504

LOT 6 Born: 9/16/2019
Quietness Farm LLC
White Hall, MD

QUIETNESS DIXON HOLLAND

100760440

Jelyca Oblique

CAN 7407843
PTA: +465M +39F +16P
PTAT: +0.1

Maple-Dell O Dixon-ET

USA 65302749
PTA: +150M +50F +22P
PTAT: -0.2

Maple-Dell Trident Dee-ET

USA 100510791 EX94
3-05 365 26890 4.5 1208 3.4 906
6-06 365 30610 4.5 1392 3.3 1016

Sharwards Diplomat

USA 70984512
PTA: -64M -1F +4P
PTAT: -0.4

Quietness Diplomat Hart

USA 100715703 VG87
2-00 305 13220 4.4 584 3.4 443
345 14790 4.4 652 3.4 499
2-11 307 11810 4.6 541 3.6 430

Quietness Burdette Henna

USA 100687666 VG87
3-03 253 16410 4.1 675 3.4 561
5-03 305 17570 4.1 726 3.3 583
330 18680 4.1 773 3.3 620
6-03 305 19010 4.0 763 3.2 606
319 19560 4.0 781 3.2 624

3rd Dam:

Palmyra Ramius B. Helen

VG88

4-11 305 20210 4.5 905 3.1 626
6-05 305 19710 4.5 882 3.4 670
8-00 305 18370 4.3 796 3.0 559
9-05 305 21390 4.3 912 3.2 689

CONSIGNORS

LOT #

AYRSHIRE

Eller, Chase	2,5
Kozy Kountry Farm	3
Palmyra Farm	4
Poole, Breann Isabell	1
Quietness Farm LLC	6

GUERNSEYS

Basse & Hillpoint & Snider	13,14,17,18
Crossland, Ed	12
Fisher, Donnette	9
Hillpoint & Snider	11
Snider Homestead	10,15,19
Snider & Adams Creek & City Slickers	16
Stolzfus, Karli	7
Walason, Macy McDonald	8

Dam of Lot 7

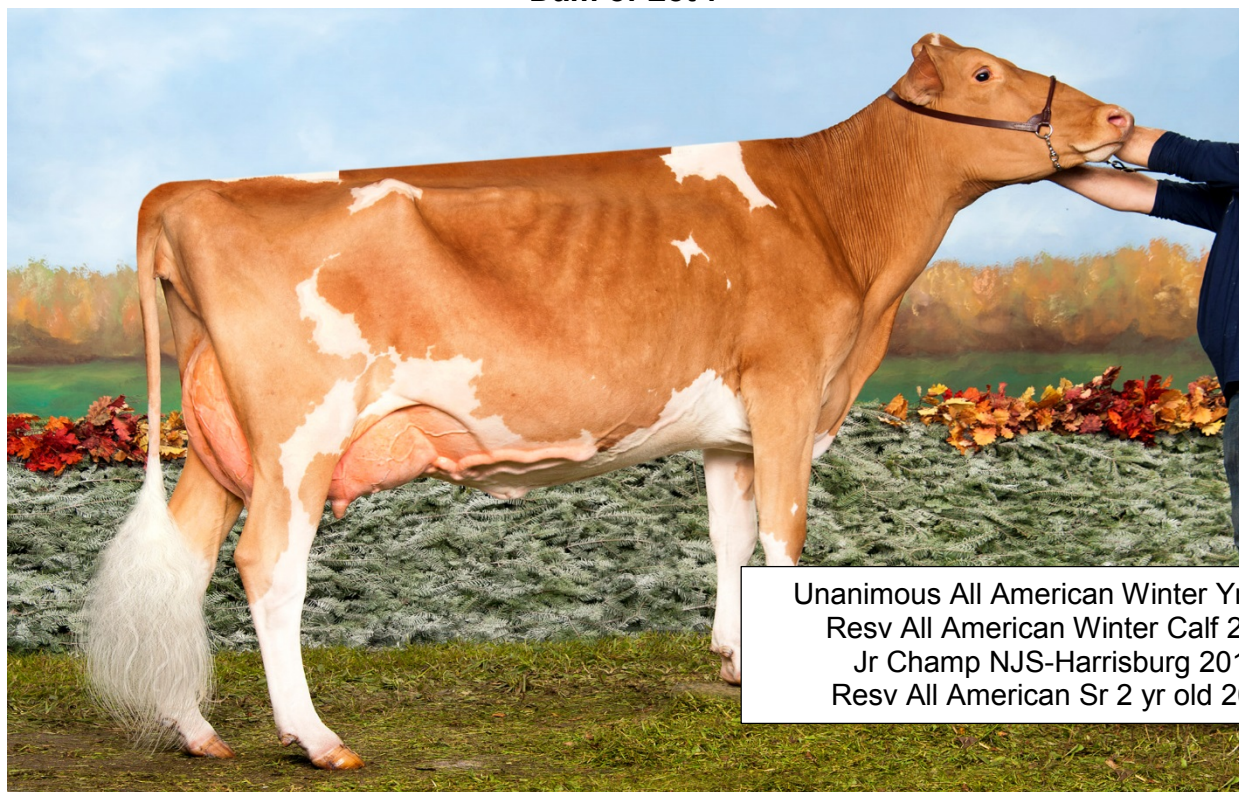

Unanimous All American Winter Yrl 2015
Resv All American Winter Calf 2014
Jr Champ NJS-Harrisburg 2014
Resv All American Sr 2 yr old 2016

WARWICK MANOR ALYMO PIE VG88

LOT 7 Born: 12/9/2020

WARWICK MANOR LS SPECIAL-ETV

97011289

Karli Stolfus
East Earl, PA

Springhill J Lone Star-ET

USA 68030411 A2A2
PTA: +250M +10F +16P
PTAT: +0.4

Warwick Manor Alymo Pie

USA 78000802 VG88
2-05 365 26530 5.5 1466 3.3 884
4-04 365 33490 6.5 2176 3.2 1072

Coulee Crest Luxury Spider-ET

USA 604229
PTA: +249M +26F +25P
PTAT: +0.3

Dix Lee Tiller Joke

USA 68001932 EX93
5-06 365 31350 4.9 1543 3.3 1033

Sniders Garrett Alymo-ET

USA 68018751
PTA: -637M +10F -8P
PTAT: +1.0

Indian Acres N Cutie Pie-ET

USA 68029766 VG88
2-08 307 25930 3.9 1001 3.1 810
3-08 365 31340 5.5 1728 3.1 986
5-05 365 28350 4.6 1297 3.2 901

3rd Dam:

Indian Acres MM Pistachio Pie EX94

3-09 352 20500 4.6 944 3.3 673
4-10 365 26187 5.1 1330 3.6 939
Supreme Champ WDE 2007
Supreme Champ AA Dairy Show 2007
All American 5 yr old 2007
All American 4 yr old 2006

4th Dam:

Indian Acres Fays Pumpkin Pie VG87

5th Dam:

Wabanaki PV Frank Pecan Pie EX91

Dam to Lot 8

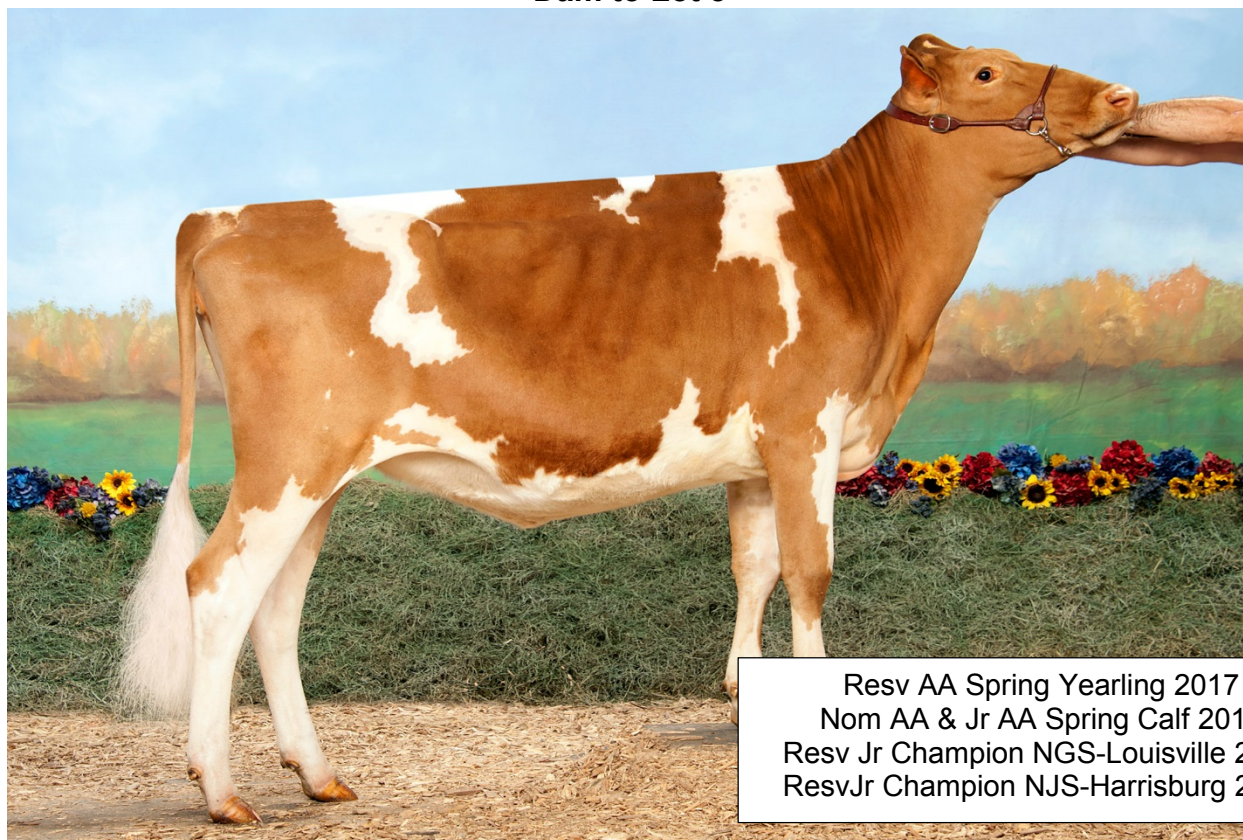

Resv AA Spring Yearling 2017
 Nom AA & Jr AA Spring Calf 2016
 Resv Jr Champion NGS-Louisville 2017
 ResvJr Champion NJS-Harrisburg 2016

PINE GROVE ROL MONA VG88

LOT 8 Born: 9/25/2020
 Macy McDonald Walason
 Imler, PA

PINE GROVE FREEDOM MONEY
A2A2 by parentage

84000320669968

Dix Lee Jester Freedom

USA 68033645 A2A2
 PTA: -222M -11F -5P
 PTAT: +1.3

Pine Grove ROL Mona

USA 97000863 VG88 A2A2
 2-01 365 18170 4.0 732 3.2 605
 3-04 305 16547 4.2 700 3.4 566

Dix Lee Mentor Jester-ET

USA 68015568 A2A2
 PTA: -213M -29F -10P
 PTAT: +1.0

Dix Lee Kojack Fawn

USA 68031753 EX93
 4-11 365 24710 5.6 1385 3.7 917

Land of Living RO Levi-ET

USA 68005816 A2A2
 PTA: +90M -25F -4P
 PTAT: +1.1

Pine Grove Sparky Marti

USA 68039213 G+82 A2A2
 1-11 295 14010 4.3 604 3.5 493
 2-10 278 14620 4.3 626 3.5 515
 3-10 315 16590 4.4 724 3.5 580

3rd Dam:

Pine Grove Jackpot Marcie
G+81

4th Dam:

Pine Grove Turley Martha
VG85
4-10 312 17690 4.3 753 3.5
621

5th Dam:

Pine Grove Sharp Monarch
EX91

Dam of Lot 9



ROCKY HILL LADYSMAN DESIRE VG87

LOT 9 Born: 9/2/2020 **HEARTS DESIRE SWEETRIDE DESIRE** 840003218484147
Donnette Fisher
New Enterprise, PA *A2A2 by parentage*

Rocky Hill Garrett Sweetride

USA 97005700 A2A2
PTA: -1096M -29F -25P
PTAT: +0.5

Rocky Hill Ladysman Desire

USA 97005154 VG87 A2A2
Proj 305 14481M

Land of Living P Garrett-ET

USA 603126 A2A2
PTA: -1354M -38F -34P
PTAT: +0.5

Rocky Hill Loral Sweetpea-ET

USA 68039448 EX92 A2A2
5-04 365 26990 4.4 1186 3.6 962

Flambeau manor Ladys Man

USA 78006572 A2A2
PTA: -396M -33F -18P
PTAT: +0.7

Rocky Hill Gary Devlin

USA 78000401 EX90
2-01 281 11700 5.1 595 3.4 394
3-03 273 17440 4.8 839 3.3 578
4-03 289 18880 4.8 905 3.3 618
5-04 294 18290 5.0 906 3.4 616

3rd Dam:

**Four Winds RH Silver Dove
G+84**

3-00 365 14990 5.3 789 3.5 518
2nd Summer Yrl NGS-Harrisburg
2012

4th Dam:

**Four Winds MM Difinity
VG88**

5th Dam:

**Westlynn Tom Dee-CL3
EX90**

4-11 365 19460 4.7 910 3.5 687

3rd Dam of Lot 10



Resv All American Sr 3 yr old 2011

SNIDERS ADACKA BOJANGLE EX93

LOT 10 Born: 7/1/2020
Snider Homestead
New Enterprise, PA

SNIDERS SWEET RIDE BOCA 97010604

Rocky Hill Garrett Sweetride
USA 97005700 A2A2
PTA: -1096M -29F -25P
PTAT: +0.5

Sniders Mentor Bomamba
USA 97005687
Sold after calving for dairy

Land of Living P Garrett-ET
USA 603126 A2A2
PTA: -1354M -38F -34P
PTAT: +0.5

Rocky Hill Loral Sweetpea-ET
USA 68039448 EX92 A2A2
5-04 365 26990 4.4 1186 3.6 962

Mar Ral Royal Mentor
USA 604702 A2A2
PTA: -561M -32F -14P
PTAT: +0.5

Sniders Yogi Bodee
USA 78003577 VG86
2-05 290 12160 4.8 581 3.5 423
3-05 321 13880 5.1 709 3.4 471
4-05 312 13160 5.0 663 3.5 459
5-05 305 14920 5.0 751 3.4 502

3rd Dam:
Sniders Adacka Bojangle
EX93 A2A2
5-03 365 23250 4.5 1048 3.3 770
6-10 365 24160 4.5 1089 3.4 817
8-02 365 24630 4.3 1068 3.1 772

4th Dam:
Sniders Perfecto Bo VG88
7-00 365 20510 4.2 817 3.4 695
8-07 365 22610 4.0 897 3.3 753

5th Dam: **Sniders G Henry**
Breeze EX90
6th Dam: **Sniders Fayette Brett**
EX92
7th Dam: **Sniders Fayvors**
Beauty EX90

3rd Dam of Lot 11



Nom All American Winter Yrl 2005
HM All American Sr 2 yr old 2006
2nd Sr 2 yr old NGS-Louisville 2006

CEDAR WAY VILTER KORTNEY VG87

Lot 11 Born: 7/29/2020
Snider & Hillpoint
New Enterprise, PA

SNIDERS HP DRONE KATY
A2A2 by parentage

97010610

Hi Guern View Levi Drone

USA 97004646 A2A2
PTA: +169M -4F +8P
PTAT: +1.4

Marodore Aarons Levi-ET

USA 68025119 A2A2
PTA: -187M -14F -11P
PTAT: +0.8

Hi Guern View Dancing Diva-ET

USA 68047311 EX96 A2A2
5-04 319 22670 4.6 1034 3.5 803
7-07 305 25620 3.9 1001 3.5 897

Indian Acres American Pie

USA 68016348 A2A2
PTA: +143M -23F -4P
PTAT: +1.2

Sniders HP Krayola-ETV

USA 840003150322422 A2A2
Sold after calving for dairy

Chupps Hillpoint Gdust Kristy-ET

USA 68019863 EX91 A2A2
2-10 351 14510 4.7 683 3.2 469
4-06 304 14990 4.4 654 3.3 490
5-06 305 18020 5.0 909 3.4 620

3rd Dam:

Cedar Way Vilter Kortney VG87

2-02 305 15820 5.1 810 3.5 547

4th Dam:

Cedar Way Fame Karess G+84

3-04 331 15950 4.7 754 3.0 486

5th Dam: **Cedar Way Sentry**

Kamay

2-04 343 18460 4.0 747 3.0 551

6th Dam: **Cedar Way Jasper**

Kamily

4-00 305 19540 4.2 830 3.6 699

7th Dam: **Cedar Way Alstar Katlin**

VG85

8th Dam: **Cedar Way Fayette**

Katrina VG87

Dam of Lot 12

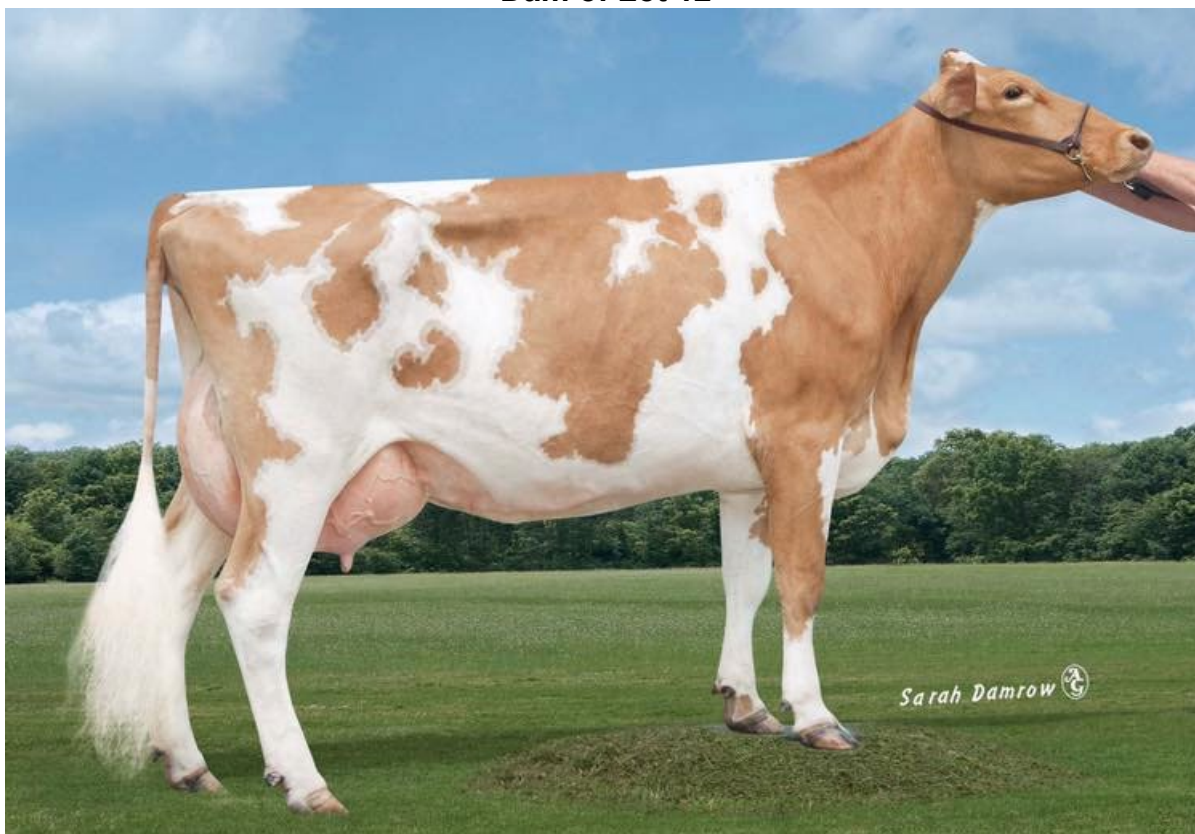

GOLDEN I SUNRISE LEORA EX90

LOT 12 Born: 6/12/2020 **GLADHEART BEAU LEOTYNE-ET** 840003206246839 A2A2
Ed Crossland *Contract interest from Masterpiece Genetics for embryos or bull contract to MAS*
Cumberland, MD **#98 Index heifer**

Coulee Crest Novak Lambeau

USA 840003128910115 A2A2
PTA: -22M +14F +0P
PTAT: +0.4

Golden I Sunrise Leora

USA 68040746 EX90 A2A2
2-02 365 18160 4.8 865 3.7 669
3-06 365 18930 4.7 885 3.6 677
4-08 304 24590 5.4 1333 3.4 842
5-07 319 24510 5.7 1400 3.6 873
6-07 365 28660 5.3 1519 3.7 1051
8-01 365 27530 5.9 1638 3.7 1016
2018 Gold Star Dam

Lang Haven Grumpy Novak

USA 68042542 A2A2
PTA: +783M +24F +23P
PTAT: +0.2

Coulee Crest Copper Leenah-ET

USA 78002897 VG88 A2A2
5-03 365 27410 6.3 1726 3.7 1008
2019 Gold Star Dam

Ripley Farms RC Sunrise

USA 605002
PTA: +1240M +59F +43P
PTAT: -0.6

Pinecrest Acres Natural Leah

USA 68013765 EX93
3-07 341 16780 5.4 900 3.7 618
4-09 365 17510 4.2 735 3.4 601

Maternal Sister to Lot 12:

Golden I Cassanova Leelah

4-05 365 18840 4.6 874 3.7 694

Golden I Jonathan Leia

3-03 365 16210 5.3 865 3.8 621

3rd Dam of Lot 13

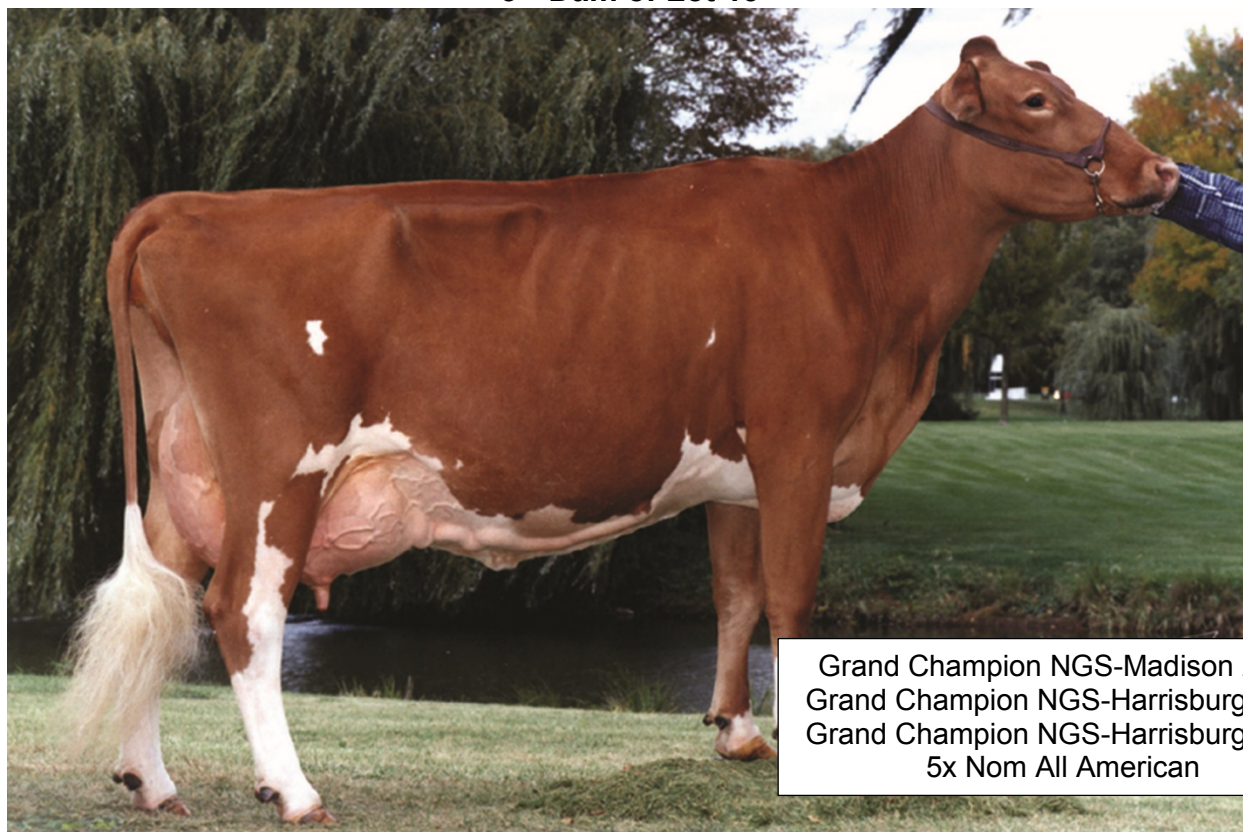

Grand Champion NGS-Madison 2000
Grand Champion NGS-Harrisburg 2000
Grand Champion NGS-Harrisburg 2001
5x Nom All American

CEDAR FRINGED ALTANN EX95

LOT 13 Born: 5/18/2020
Snider & Hillpoint & Basse
New Enterprise, PA

SNIDERS HP GG LATIMER ARIANA 97010602
A2A2 by parentage

Coulee Crest Fame
Latimer-ET
USA 78001154 A2A2
PTA: -52M -7F +11P
PTAT: +1.5

Millborne Tiller Fayes Fame
USA 68008443 A2A2
PTA: -141M -19F +1P
PTAT: +1.6

Maternal Sisters to Lot:
Sniders HP GG Kringle
Ayble-ETV
1-11 361 21480 5.4 1167 3.3 708
Sniders HP GG Kringle
Anyia-ETV
2-11 365 18890 5.0 944 3.5 669
Sniders HP GG Lone Star
Abby-ETV
3-04 305 17480 4.3 752 3.3 579

Coulee Crest AP Lorilee
USA 68042571 EX90
2-10 365 41180 4.7 1945 3.5 1425

Land of Living RO Levi-ET
USA 68005816 A2A2
PTA: +90M -25F -4P
PTAT: +1.1

Sniders HP GG Levi Alltra-ETV
USA 840003130830847 G+83
A2A2
2-00 281 8240 4.5 367 3.2 267
3-01 345 14350 4.8 687 3.3 479

Sniders Yogi Aniaka-ET
USA 68028545 EX91
1-11 348 13520 4.2 572 3.2 439
3-01 365 19060 4.6 873 3.4 639
4-09 365 21020 4.3 899 3.2 673
Nom AA Milking Yrl 2011

3rd Dam:
Cedar Fringed Altann EX95
6-04 365 31150 4.8 1486 3.0 941
8-07 365 25830 4.9 1273 3.1 791
LIFE: 168160M 8035F 5522P

Dam of Lot 14

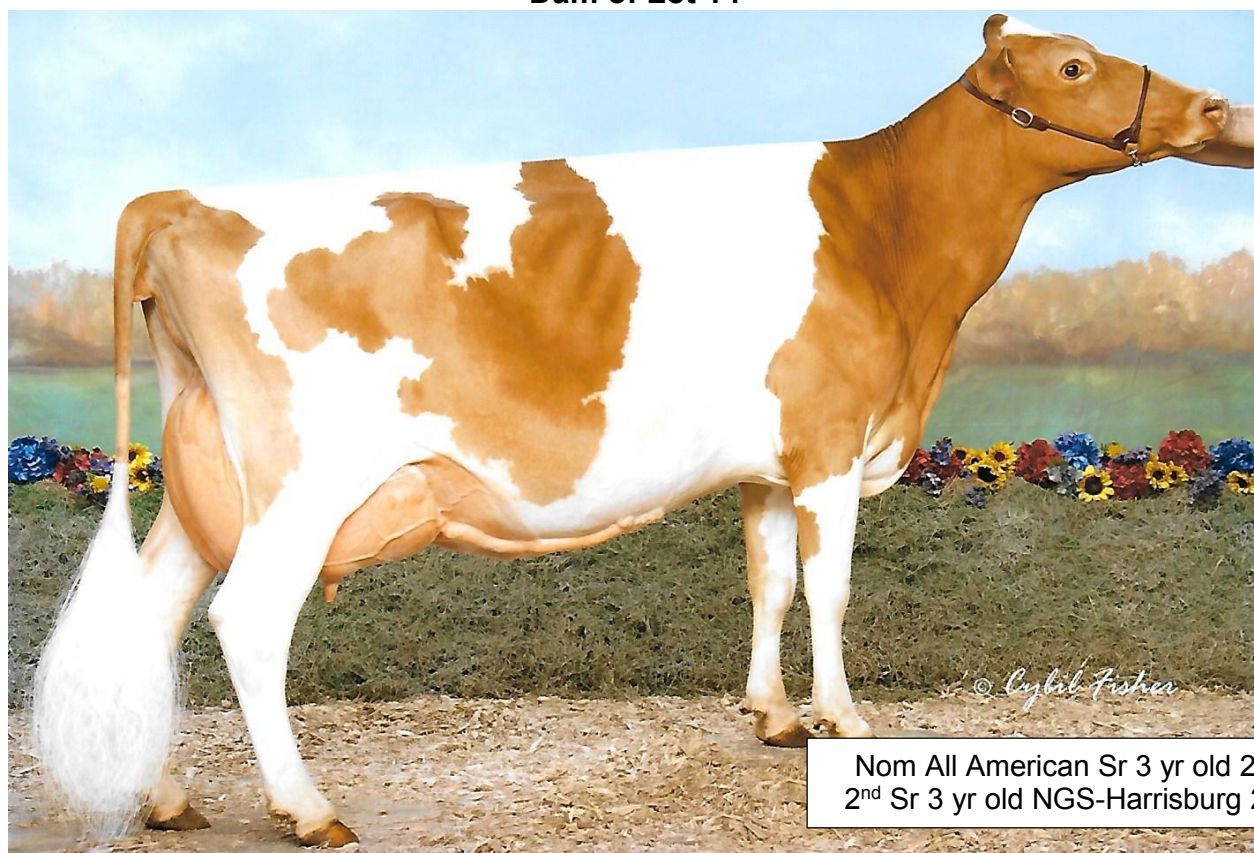

Nom All American Sr 3 yr old 2009
2nd Sr 3 yr old NGS-Harrisburg 2009

SNIDERS A PIE ALMOST EX92

LOT 14 Born: 9/18/2019
Snider & Hillpoint & Basse
New Enterprise, PA

SNIDERS HP GG ALEXANDRIA-ETV

840003142484710

A2A2 by parentage

Pasture bred to Sniders Beaver Journey due after August 15, 2021

Hi Guern View Levi Drone

USA 97004646 A2A2
PTA: +169M -4F +8P
PTAT: +1.4

Marodore Aarons Levi-ET

USA 68025119 A2A2
PTA: -187M -14F -11P
PTAT: +0.8

Full sister to Lot 14:

Sniders HP GG Aberdeen-ETV

All American Fall Calf 2020

Maternal Sisters to Lot 14:

Sniders Achieve Alex VG87

4-04 365 22500 4.3 961 3.3 737

Hi Guern View Dancing Diva-ET

USA 68047311 EX96 A2A2
5-04 319 22670 4.6 1034 3.5 803
7-07 305 25620 3.9 1001 3.5 897

3rd Dam:

Sniders Sensation Altima VG88

5-01 365 23800 4.5 1082 3.5 829
6-06 365 22240 4.4 969 3.5 771

Sniders A Pie Almost

USA 68025580 EX92 A2A2
2-03 317 13790 4.7 650 3.4 475
3-03 365 17820 4.8 851 3.5 630
4-09 365 21280 4.9 1048 3.4 734
6-01 293 16670 4.5 743 3.5 577
7-00 365 19540 4.8 944 3.5 681
8-04 365 17500 5.2 916 3.5 609

Indian Acres American Pie

USA 68016348 A2A2
PTA: +143M -23F -4P
PTAT: +1.2

4th Dam:

Sniders Perfect Actress EX92

5-04 305 32810 4.5 1473 3.1 1020

Sniders Mentor Apricot-TW

USA 68008151 EX90
2-03 301 14210 4.2 590 3.4 482
3-03 329 17830 4.2 743 3.4 613

3rd Dam of Lot 15

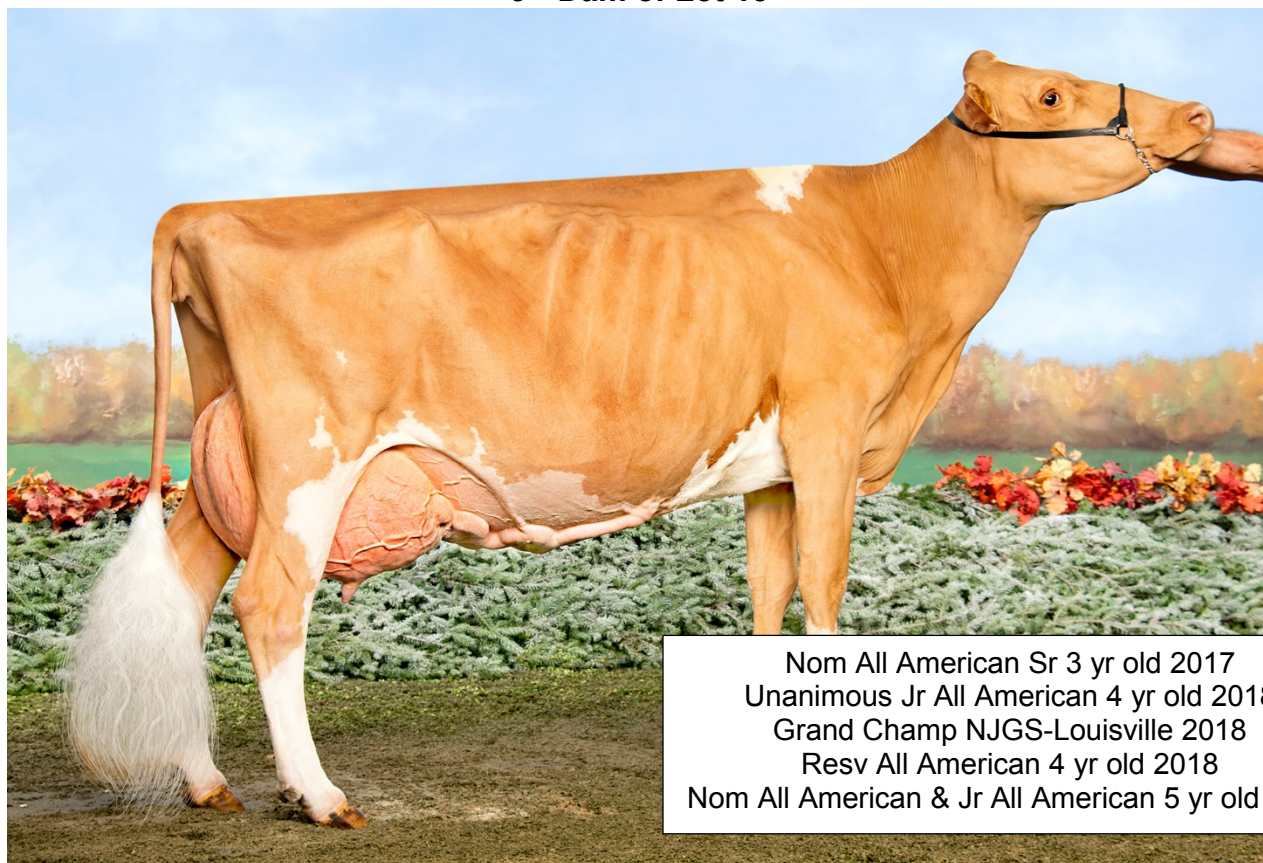

Nom All American Sr 3 yr old 2017
 Unanimous Jr All American 4 yr old 2018
 Grand Champ NJGS-Louisville 2018
 Resv All American 4 yr old 2018
 Nom All American & Jr All American 5 yr old 2019

SNIDERS GARY ANJOLEE EX93

LOT 15 Born: 5/7/2019
 Snider Homestead
 New Enterprise, PA

SNIDERS LONESTAR ASPEN 97008621
Pasture bred to Sniders Coin Ayden due after May 1, 2021
A2A2 by parentage

Springhill J Lone Star-ET
 USA 68030411 A2A2
 PTA: +250M +10F +16P
 PTAT: +0.4

Sniders Doc Ainsley
 USA 97001066 EX91 A2A2
 2-02 287 13510 4.6 624 3.3 444
 3-02 305 16270 4.4 722 3.4 555
 365 18600 4.6 859 3.5 649
 Nom AA and Jr AA Jr 2 yr 2018
 3rd Jr 2 yr old NGS-Hburg 2018
 4th Jr 2 yr old NGS-Madison 2018

Coulee Crest Luxury Spider-ET
 USA 604229
 PTA: +249M +26F +25P
 PTAT: +0.3

Dix Lee Tiller Joke
 USA 68001932 EX93
 5-06 365 31350 4.9 1543 3.3 1033

Mole Hill Kringle Doc-ET
 USA 78001971
 PTA: -119M +16 F +0P
 PTAT: +0.4

Sniders Gary Anjolee
 USA 78000277 EX93
 2-05 345 18770 4.1 768 3.2 594
 3-05 365 19930 3.5 704 3.0 593
 4-05 305 24090 3.5 848 3.1 736

3rd Dam:
Sniders Adacka Agile EX94
 4-06 324 24120 4.0 963 3.2 771
 5-06 365 25480 3.6 926 3.2 819
 6-11 365 24580 4.0 986 3.2 793
 8-02 365 24060 3.8 911 3.2 769
 Life: 3597d 209910M 8495F
 6788P

4th Dam:
Sniders Rip Adelee EX92
 8-11 365 23220 4.1 952 3.4 784
 Life: 3667d 191400M 8609F
 6718P

3rd Dam to Lot 16

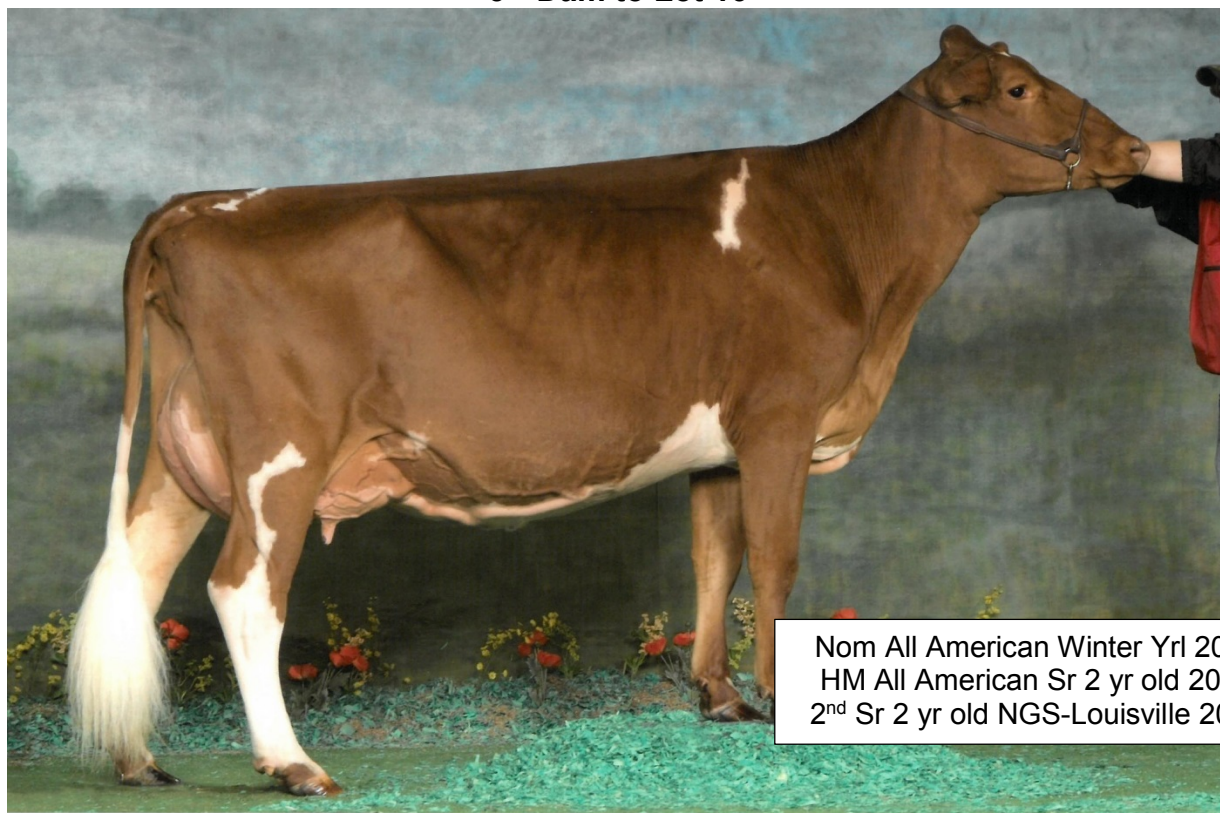

Nom All American Winter Yrl 2005
HM All American Sr 2 yr old 2006
2nd Sr 2 yr old NGS-Louisville 2006

CEDAR WAY VILTER KORTNEY VG87

LOT 16 Born: 5/11/2019 **SNIDERS HP ALL IN KRAGGER** 97008622
Snider & Adams Creek & City Slickers **A2A2 by parentage**
New Enterprise, PA **Pasture bred to Sniders Coin Ayden, due after May 1, 2021**

Sniders Lonestar All-In

USA 97000272 A2A2
PA: -61M -2F +0P
PTAT: +1.40.7

HP SH AC Rebel Kudos-ETV

USA 840003130830827 G+81
A2A2
2-07 334 14800 4.3 633 3.2 471

Springhill J Lone Star-ET

USA 68030411 A2A2
PTA: +250M +10F +16P
PTAT: +0.4

Sniders Mission Avilla-ET

USA 68045141 EX93 A2A2
5-00 341 19840 4.3 853 3.3 657

Sniders Challenge Rebel

USA 68023338
PTA: -674M -29F -12P
PTAT: +0.1

Chupps Hillpoint Gdust Kristy-ET

USA 68019863 EX91 A2A2
2-10 351 14510 4.7 683 3.2 469
4-06 304 14990 4.4 654 3.3 490
5-06 305 18020 5.0 909 3.4 620

3rd Dam:

Cedar Way Vilter Kortney VG87

2-02 305 15820 5.1 810 3.5 547

4th Dam:

Cedar Way Fame Karess G+84

3-04 331 15950 4.7 754 3.0 486

5th Dam: **Cedar Way Sentry**

Kamay

2-04 343 18460 4.0 747 3.0 551

6th Dam: **Cedar Way Jasper**

Kamily

4-00 305 19540 4.2 830 3.6 699

7th Dam: **Cedar Way Alstar**

Katlin VG85

8th Dam: **Cedar Way Fayette**

Katrina VG87

Granddam of Lot 17



All American Aged Cow 2014
Resv All American Aged Cow 2017
Grand Champion NGS-Louisville 2017

SNIDERS GARRETT ASHANTI-ET EX94

LOT 17 Born: 4/14/2019
Snider & Hillpoint & Basse
New Enterprise, PA

HP SH GG MAGICMAN AYESHA 97009718
Pasture Bred to Sniders Coin Ayden due after March 1, 2021

Four Winds Magicman-ET
USA 602265 A1A2
PTA: -350M -12F -8P
PTAT: -0.1

Sniders HP GG Mentor
Ayesha-ETV
USA 840003131091803 G+81
1-11 351 14930 4.6 686 3.4 511

Land of Living P Garrett-ET
USA 603126 A2A2
PTA: -1354M -38F -34P
PTAT: +0.5

Rocky Hill Loral Sweetpea-ET
USA 68039448 EX92 A2A2
5-04 365 26990 4.4 1186 3.6 962

Mar Ral Royal Mentor
USA 604702 A2A2
PTA: -561M -32F -14P
PTAT: +0.5

Sniders Garrett Ashanti-ET
USA 68018756 EX94 A2A2
3-07 365 18000 5.0 908 3.7 663
5-08 365 22060 5.0 1094 3.5 775
7-00 365 25960 4.8 1236 3.4 889
9-09 365 24290 4.4 1073 3.1 748

3rd Dam:
Sniders Ben Aliyah EX93
4-02 305 21670 5.5 1196 3.5 762
5-07 365 21930 4.6 1016 3.7 815

4th Dam:
Cedar Fringed Altann EX95
6-04 365 31150 4.8 1486 3.0 941
8-07 365 25830 4.9 1273 3.1 791
LIFE: 168160M 8035F 5522P

Dam of Lot 18

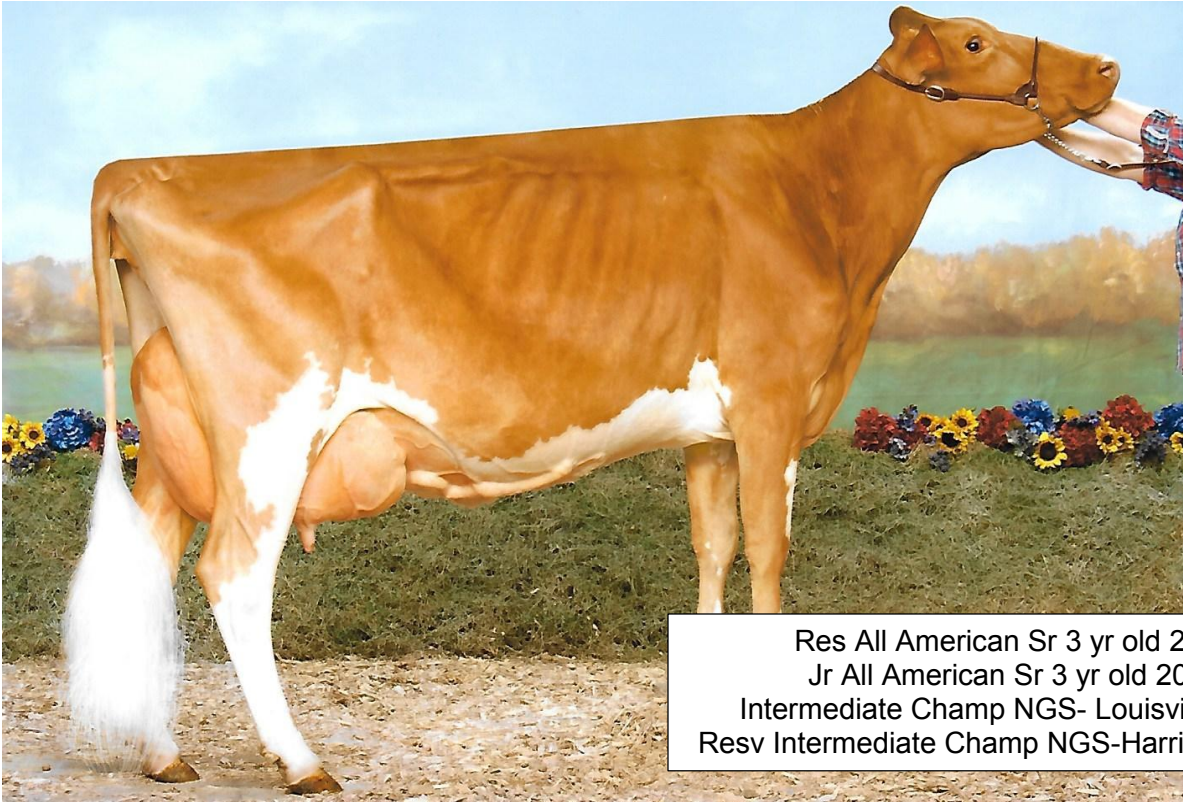

Res All American Sr 3 yr old 2017
 Jr All American Sr 3 yr old 2017
 Intermediate Champ NGS- Louisville 2017
 Resv Intermediate Champ NGS-Harrisburg 2017

SNIDERS REBEL JAYSO EX91

LOT 18 Born: 9/26/2018
 Snider & Hillpoint & Basse
 New Enterprise, PA

SNIDERS HP GG JUST FINE-ETV
Fresh November 28, 2020
2-03 305 15172M projected

840003150322383
A2A2 by parentage

Springhill J Lone Star-ET
 USA 68030411 A2A2
 PTA: +250M +10F +16P
 PTAT: +0.4

Coulee Crest Luxury Spider-ET
 USA 604229
 PTA: +249M +26F +25P
 PTAT: +0.3

Dix Lee Tiller Joke
 USA 68001932 EX93
 5-06 365 31350 4.9 1543 3.3 1033

Sniders Challenge Rebel
 USA 68023338
 PTA: -674M -29F -12P
 PTAT: +0.1

Walnut Lane Silverado Allegra
 USA 68025970 EX92
 3-06 314 14580 5.3 777 3.8 549
 4-07 365 18120 5.3 960 3.7 663
 6-05 365 18700 5.8 1083 3.4 645

Sniders Rebel Jayso
 USA 78000635 EX91 A2A2
 2-03 365 17370 5.2 908 3.5 615
 3-07 365 21800 5.2 1125 3.6 780

Maternal Sisters to Lot 18:
Sniders Doc Jamie VG86
 3-07 307 15510 4.8 745 3.3 513
 HM All American Jr 2 yr old
 2018

3rd Dam:
Walnut Lane Maxie
Alexandra VG85
 3-08 365 18910 4.5 846 3.5 670

4th Dam:
Walnut Lane Mr America
Alexa VG88
 5-11 365 22090 4.2 938 3.0 664
 HM AA Spring Yrl 2004
 Resv Jr AA Spring Yrl 2004

Family Member Sells

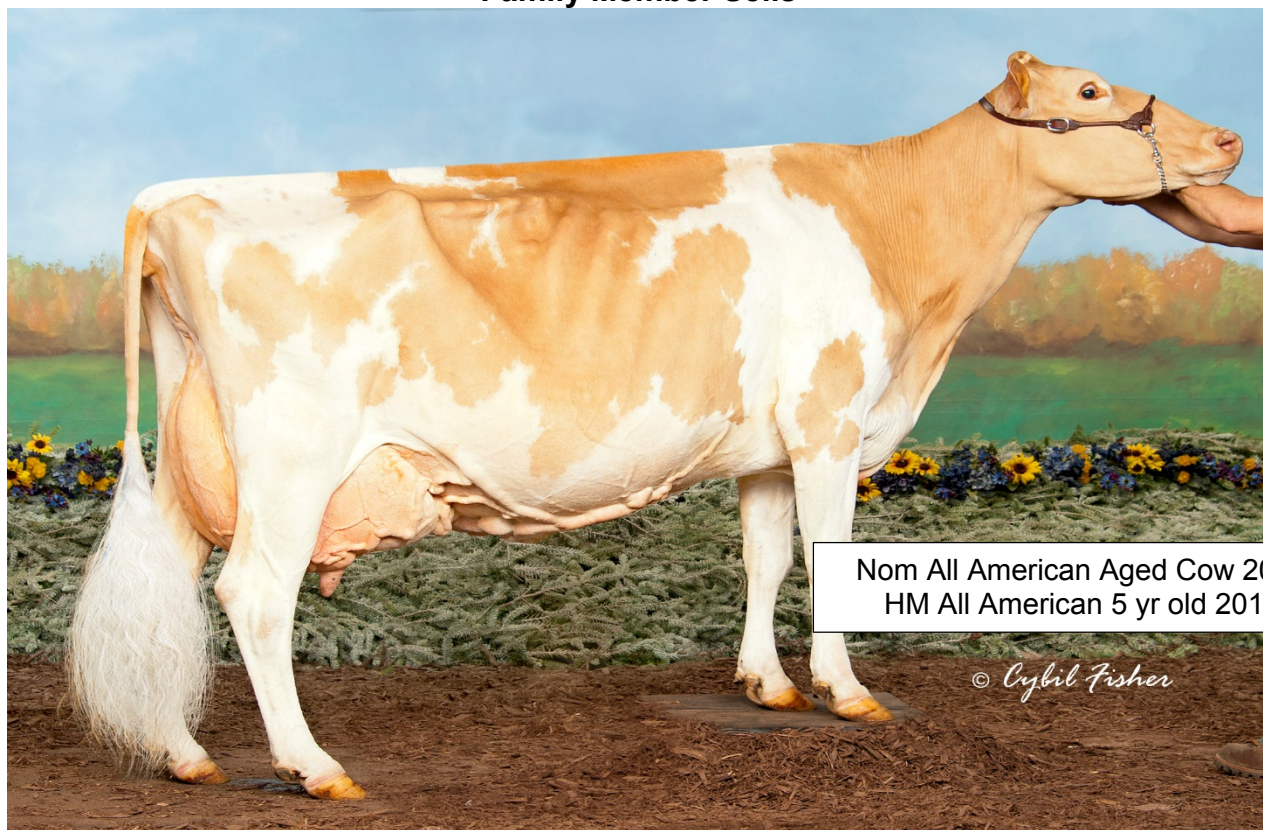

Nom All American Aged Cow 2014
HM All American 5 yr old 2012

© Cybil Fisher

SNIDERS ADACKA HUMMER EX94

LOT 19 Born: 7/11/2020

Snider Homestead
New Enterprise, PA

SNIDERS SWEET RIDE HIGGY
MALE

97010606 A2A2

Rocky Hill Garrett Sweetride

USA 97005700 A2A2
PTA: -1096M -29F -25P
PTAT: +0.5

Sniders Doc Higgins

USA 97006788 G+83 A2A2
2-00 305 15787 4.2 3.2 proj

Land of Living P Garrett-ET

USA 603126 A2A2
PTA: -1354M -38F -34P
PTAT: +0.5

Rocky Hill Loral Sweetpea-ET

USA 68039448 EX92 A2A2
5-04 365 26990 4.4 1186 3.6 962

Mole Hill Kringle Doc-ET

USA 78001971
PTA: -119M +16F +0P
PTAT: +0.4

Sniders Levi Hettie

USA 97000271 EX90 A2A2
2-00 279 13440 4.4 588 3.4 452
2-11 299 15290 4.4 678 3.4 515
3-11 365 19920 4.3 861 3.6 709

3rd Dam:

Sniders Brando Hattie VG88

4-00 304 18730 4.4 822 3.5 659
4-11 359 22880 4.6 1055 3.5 793
6-00 365 23070 4.2 965 3.4 780

Embryos Sell



3X Unanimous All American
2017 Jr Champion WDE
2018 Resv Jr Champion WDE
2019 1st Sr 2 yr old WDE 2019
2020 Grand Champ Mid West Regional Milking
Shorthorn show

KNH ENDRES ZEUS LEGENDARY EX91

LOT 20

3 Reverse Sorted embryos produced in 2021

Tyler Endres
Lone Rock, WI

Terms are 35% due on sale day, balance due when embryos are picked up

Mutually Agreed Sire

KNH Endres Zeus Legendary

USA 68321486 EX91
2-06 298 20517 3.0 610 2.8 591
3-06 303 23676 3.3 778 2.9 671

Purple Idalee RR Zeus-EXP-ET

USA 69827487
PTA: -21M -15F -6P
PTAT: +0.7

Mi-San Acres Othello Lulu-ET

USA 66149671 EX91 2E
1-11 305 13210 4.2 551 3.4 448
365 14940 4.1 615 3.4 506
3-06 305 16540 3.9 645 3.3 542
350 18170 4.0 718 3.3 597

3rd Dam:

Mi-San Acres Lola

USA 448919 EX92 3E
5-10 305 22630 4.1 925 3.2 721
9-07 305 22870 3.9 890 3.0 686
365 26300 3.9 1026 3.0 794

All American Sr 3 yr old 2004
All American 5 yr old 2006

4th Dam:

Mi-San Acres Lucy

3-06 348 14770 4.5 660 3.3 491
HM All American Spring Calf 1998

Embryos Sell



1st Spring Yrl WDE 2019
All American Spring Yrl 2019
1st Jr 2 yr old OH Summer Show 2020
HM Int Champ OH Summer Show 2020

TOPP-VIEW BLAINE AIM HIGH-EXP VG87

LOT 21

CHOICE OF LIVE CALVES BORN DECEMBER 2021

Madison Fisher

New Enterprise, PA

Guarantee of 2 live heifer calves to pick from

35% due on sale day, balance due when calf is selected at 3 months of age

Topshelf DL Lars-EXP

USA

PA: -21M -15F -6P

PTAT: +0.7

Topp-View Blaine Aim High-EXP

USA 68323516 VG87

2-00 293 14592 3.6 524 2.96 432

RIP

GE Innisfail Destry Lad

USA 68310520

PTA: -235M +1F +5P

PTAT: +0.3

Trilow Zeus Lala-ET

USA 840003126415961 EX94 2E

2-06 278 19454 4.9 948 3.6 690

3-05 305 20315 4.5 911 3.4 690

Eichlers Liriano Blaine-EXP

USA 840003012719334

PTA: -521M -9F -20P

PTAT: +0.4

Topp-View Presto Alexa-EXP

USA 68319632 VG88

2-11 210 12256 3.0 371 3.0 368

4-02 180 8043 3.3 268 3.0 242

RIP

Grand Champ MD State Fair 2018

2nd Jr 2 yr old Intl show 2018

3rd Dam:

Topp-View Moonshine Alexa-EXP

USA 68312042 EX91 2E

2-06 321 17850 3.3 583 3.0 541

AA Fall Calf 2013

Jr Champ Intl show 2013

1st Fall Yrl Intl Show 2014

Resv Jr Champ Intl show 2014

AA Sr 2 yr old 2015

Res Int Champ Intl Show 2015

Granddam of Lot 22

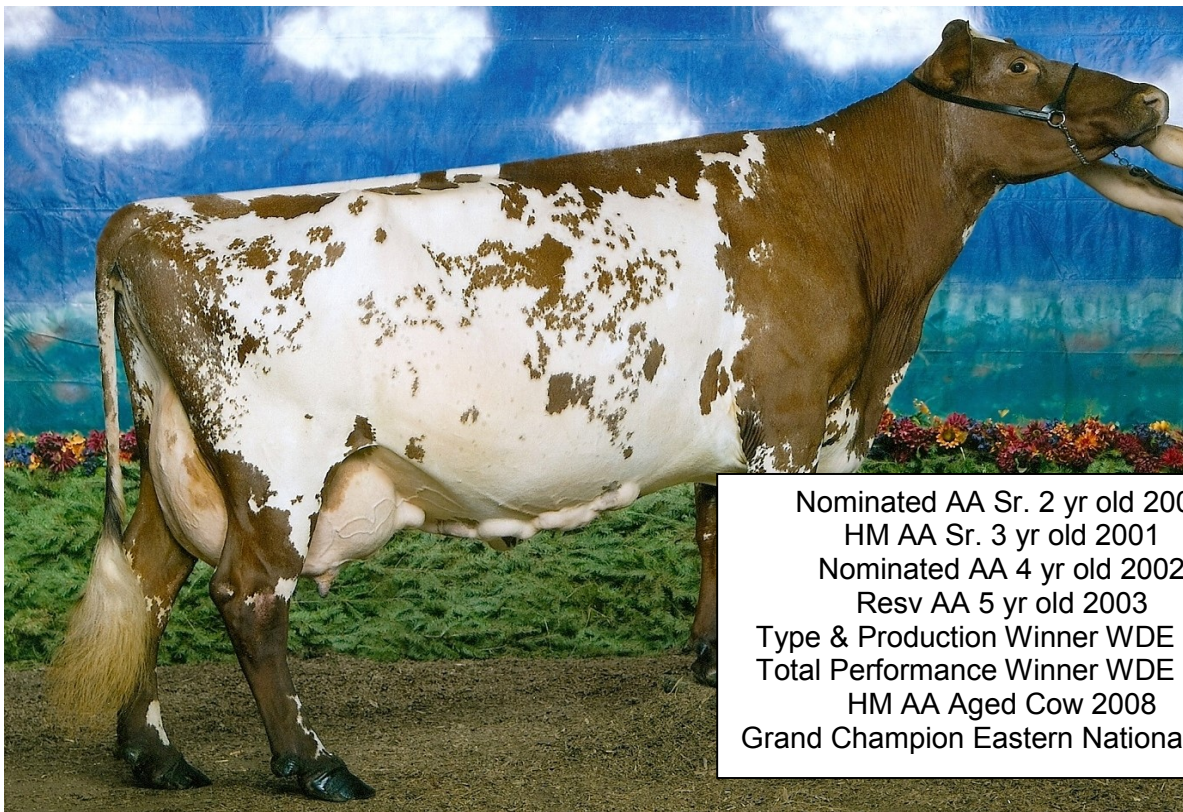

Nominated AA Sr. 2 yr old 2000
HM AA Sr. 3 yr old 2001
Nominated AA 4 yr old 2002
Resv AA 5 yr old 2003
Type & Production Winner WDE 2003
Total Performance Winner WDE 2004
HM AA Aged Cow 2008
Grand Champion Eastern National 2008

HORIZON TUDOR MARGARITA-EXP-ET EX95 4E

LOT 22 Born:12/9/2020

HARD CORE RICOCHET MARVEL

68328585

Hard Core Farm
New Enterprise, PA

Cor-Bloo Ricochet

USA 68316692
PTA: -686M -40F -29P
PTAT: +0.4

Hard Core Othello Martini-ET

USA 68312871 EX90
2-03 305 12310 3.3 410 3.2 389
365 14300 3.4 493 3.2 457
3-06 305 16780 3.1 516 3.1 522
365 19130 3.1 593 3.2 604
4-09 290 17790 3.6 636 3.2 567
5-09 304 15650 3.5 549 3.2 505
6-08 305 15620 3.6 558 3.0 474
344 16510 3.6 590 3.0 503

**Hard Core R Rob Showtime-
EXP**

USA 68308821
PA: -422M -17F -13P
PTAT: +0.1

Hard Core Rebel Rockette-ET

USA 68300475 EX94
3-03 320 25210 2.7 678 3.4 855
4-05 294 21100 4.0 852 3.5 732

Kusmar Alfairs Othello

USA 439021
PTA: -93M -54F -30P
PTAT: +0.6

**Horizon-Tudor Margarita-EXP-
ET**

USA 443146 EX95 4E
5-07 365 28979 4.9 1420 3.2 926
7-11 365 26210 4.4 1165 3.2 832
10-02 365 23180 4.6 1072 3.1 727
LIFE: 174150M 7836F 5781P

Maternal Sisters to Dam:
HCTH Rebel Martini EX90
HCTH Superior Margaret EX90
HCTH Othello Madonna-ET VG87
**Hard Core Othello Margarita-ET
EX94 3E**
**Hard Core Othello Mojito-ET
EX90**

3rd Dam:
Viking Valley Star Megg
USA 360008009 EX94 4E
LIFE: 117653M 4789F 4122P

4th Dam:
Viking Valley Megg
3-01 305 17800 3.9 688 3.4 608
4-01 305 17060 3.9 673 3.5 599
Resv AA Winter Calf 1990

Granddam of Lot 23



HM Jr All American Sr 2 yr old 2008
5th Sr 2 yr old PA All American Show 2008

DAYSLAND ACRES NIKI EX91 2E

LOT 23 Born: 12/8/2020 **DAYSLAND ACRES DELUX NITA-TW** 68328406
Katie Albaugh Stevens
Frederick, MD

GMC Prin Delux

USA 68321823
PA: -643M -22F -2916P
PTAT: +0.1

Daysland Acres Jethro Nora

USA 68315557 EX90 2E
2-05 305 15270 4.0 605 3.4 513
365 17740 4.0 700 3.4 600
3-11 305 17510 3.4 595 3.4 590
327 18260 3.4 622 3.4 615
5-00 305 15480 3.5 538 3.5 538
365 17280 3.5 599 3.5 602
6-02 305 21040 4.3 899 3.2 670

GMC-Innisfail Princeton 609-

ET
USA 465231
PTA: -735M -22F -18P
PTAT: +0.0

GMC Academy Dairyqueen

USA 68306448 VG87
3-08 257 15090 4.2 641 3.2 479
4-11 304 17970 3.8 682 3.2 574

Innisfail Jethro-TW

USA 370011561
PTA: -716M -31F -22P
PTAT: +0.5

Daysland Acres Niki

USA 463233 EX91 2E

Maternal sister to Lot 23:

Daysland Acres Lucky Neo
EX90

Resv All American Jr 2 yr old 2018
1st Jr 2 yr old Winter Natl 2018
Nom All American Jr 3 yr old 2019
4th Jr 3 yr old WDE 2019
3rd Jr 3 yr old Winter Natl 2019

3rd dam of Lot 24



GMC KAISER LADY 1203 EX91 3E

LOT 24 Born: 12/2/2020
Jayden Andrews
Mansfield, PA

MILLCREEK ADVENTURE LINDSEY

68328366

**Kundes Golden Logic
Adventure**
USA 68306871
PTA: +130M +64F +14P
PTAT: +0.1

Millcreek Scotch Lucky
USA 68321761 EX90
2-02 305 17493 3.5 616 3.2 552
Sells as Lot 57

GMC Rebel Logic-ET
USA 456757
PTA: -690M +9F -18P
PTAT: +0.2

**Kulp-Gen Jurist Anika-P-EXP-
ET**
USA 465760 EX91 2E
2-05 365 22590 4.9 1114 3.4 767
3-07 365 28990 6.7 1954 3.6 1036
7-05 337 30910 6.7 2059 3.6 1126

**Hard Core Romeo Scotch-
EXP**
USA 68318757
PA: -517M -17F -14P
PTAT: +0.2

Millcreek Ambush Luck
USA 68317734 G+83
1-11 315 15479 3.6 558 3.0 466

3rd Dam:
GMC Kaiser Lady 1203
USA 68310081 EX91 3E
2-00 306 15840 3.9 614 3.3 528
3-00 305 17980 3.8 680 3.4 603
4-02 283 20186 3.9 795 3.3 669
5-01 326 22333 4.0 901 3.4 752
6-01 325 21615 3.6 778 3.5 758
7-02 269 19330 3.9 752 3.3 644
RIP

4th Dam:
**Innisfail JE Lady 6063-EXP
EX91**
4-01 365 19510 4.9 960 3.4 663
5-07 306 21080 4.2 888 3.3 696
6-07 222 18370 3.9 715 3.1 568

5th Dam:
Innisfail BCC Lady 1063-EXP
2-05 365 20350 4.2 861 3.6 739

Maternal sister of Lot 25



3rd Fall Yearling in Milk Winter Natl 2019

KRAUSES POWERPLAY WHITESOX 563

LOT 25 Born: 12/2/2020
Krauses Dairy LLC
Como, TX

KRAUSES MONEY WHITESOX 857

68328562

B-D-F Marshas Money

USA 68325655 EX90
PA: -395M -13F -11P
PTAT: +0.6

Ecuafarm Adventure Whitesox

USA 68317037 VG86
2-02 302 16680 3.7 624 3.1 524
3-02 305 20540 3.9 792 3.2 653
4-02 305 19454 4.1 796 3.1 609
5-03 305 28580 3.8 1077 3.1 882

Hard Core S Firefighter-EXP-TW

USA 68317459
PA: -219M -10F -5P
PTAT: +0.5

B-D-F Madness Marsha

USA 68317489 VG88
AA Sr 3 yr old 2018

Kundes Golden Logic Adventure

USA 68306871
PTA: +130M +64F +14P
PTAT: +0.1

Ecuafarm Frederick Whitesox

USA 70572430 VG87
2-02 307 15840 3.8 602 3.4 532

Maternal sister to Lot:

Krauses Powerplay Whitesox 563 G+83

2-00 305 15036 4.1 610 3.7 550
3-00 98 6492 4.1 207 3.7 230 RIP

Granddam of Lot 26



All American Spring Yrl 2013
Nom Jr 3 yr old All American 2015
4th Jr 3 yr old WDE 2015

NORTH STARS MEGA JOKER-ET VG89

Lot 26 Born: 10/7/2020 **COLD SPRINGS LOTS JAMBAM** 68328102
Cold Springs Farm/Bartlett & Kostka
Farmington, NH

Kuszmar Megadeth

USA 455752 EX93
PTA: -400M -21F -11P
PTAT: +0.7

Innisfail Mega Lottery-ET

USA 68314502
PTA: -324M -43F -22P
PTAT: +0.7

Innisfail RO Lady 5086-TW-EXP

USA 463548 EX92 2E
2-05 365 24080 3.1 746 3.0 734
4-08 337 21010 3.1 653 3.0 630
5-09 365 24500 3.2 787 3.0 743

Lazy M Heavenly Jam-ET

USA 840003133601360 VG85
2-10 268 16560 3.6 589 3.3 546
HM Jr All American Fall Yrl 2017
Nom All American Fall Calf 2016
5th Fall Calf WDE 2016
2nd Fall Calf Eastern Natl 2016

North Stars Famous Patriot-EXP

USA 68308471
PTA: +298M -19F +1P
PTAT: -0.3

North Stars Mega Joker-ET

USA 840003010356763 VG89
2-04 307 19850 3.7 741 3.2 631
3-05 294 20180 3.7 743 2.9 595
4-03 290 21680 3.4 733 2.8 613

3rd Dam:

North Stars Robins Jazz-EXP EX93 2E

3-00 359 20930 3.6 760 3.5 743
4-02 305 21550 4.3 935 3.4 731
6-09 305 22330 3.4 749 3.3 746
4th Jr 3 yr old WDE 2008

4th Dam:

North Stars Now UC Jasmine
HM All American Fall Calf 2003

Dam of Lot 27



4th Aged Cow Winter Natl 2020

ECUAFARM ADVENTURE NAOMI EX90 MAM91

LOT 27 Born: 10/3/2020

KRAUSES SABRE NAOMI 840

68328076

A2A2

Krauses Dairy LLC
Como, TX

Kuszmar PS Mercury Sabre

USA 840003131745170

PA: -249M -21F -2P

PTAT: +0.1

Ecuafarm Adventure Naomi

USA 68317033 EX90

2-04 305 14650 5.0 729 3.6 528

4-04 305 19585 4.9 951 3.5 678

338 20808 4.9 1017 3.5 724

5-04 281 11396 4.9 558 3.8 436

6-04 98 7505 4.7 307 3.3 253

RIP

**Spungold-R Powerstroke-
EXP-ET**

USA 68307381

PA: +95M -10F +6P

PTAT: +0.2

Kuszmar Mercury

USA 68302064 EX90 4E

6-03 305 23560 3.2 758 3.0 705

7-08 305 23150 3.5 776 3.2 749

**Kundes Golden Logic
Adventure**

USA 68306871

PTA: +193M +64F +15P

PTAT: +0.1

Ecuafarm Rocket Naggy

USA 70572386 G+82

2-02 307 15840 3.8 602 3.4 532

Maternal sisters to Lot 27:

**Krauses Twain Naomi 525
VG88 MAM90**

2-00 305 17640 4.3 761 3.1 547

3-05 269 17906 4.2 740 3.2 562

RIP

Krauses LS Naomi 682

2019 Resv AA Fall Calf

2019 Jr. Champ Maryland St Fair

2019 2nd Fall Calf WDE

Dam of Lot 28



2019 Grand Champion State Fair of Texas
2019 Grand Champion San Antonio Livestock Show
5th Jr 3 yr old Winter Natl Show 2019

WEISSWAY DEUCE ADENA MAY-EXP EX90

LOT 28 Born: 9/29/2020
Kathy McKinnerney
Covington, TX

4M FARM OCEAN MISTY 68328888

**Cherrywood Weissway
Ocean-ET**
USA 68321358
PA: -509M -40F -21P
PTAT: +0.3

Kuszmar Mudslinger
USA 68307590 EX90
PTA: -784M -46F -27P
PTAT: +0.2

Rovin Oprah II IR Orchid-EXP
USA EX91 2E
4-01 305 19070 3.1 584 3.0 568
5-08 305 21570 3.2 698 2.9 627

**Weissway Deuce Adena
May-EXP**
USA 68319515 EX90

**GE Gold Mine Dimnd Deuce
P*CD**
USA 68306380
PTA: -80M +24F +2P
PTAT: -0.1

3rd Dam:
Rocking WS Vris Allie EX90
3-07 334 23310 3.6 832 2.9 687

**Weissway Mega Amelia May
2nd**
USA 68310023 VG88
2-03 305 17300 3.5 606 3.3 565
323 18160 3.5 636 3.3 597
3-03 302 17700 3.2 558 3.2 571
4-03 314 15600 3.2 504 3.2 492
5-07 309 14250 3.8 541 3.3 466

Dam of Lot 29

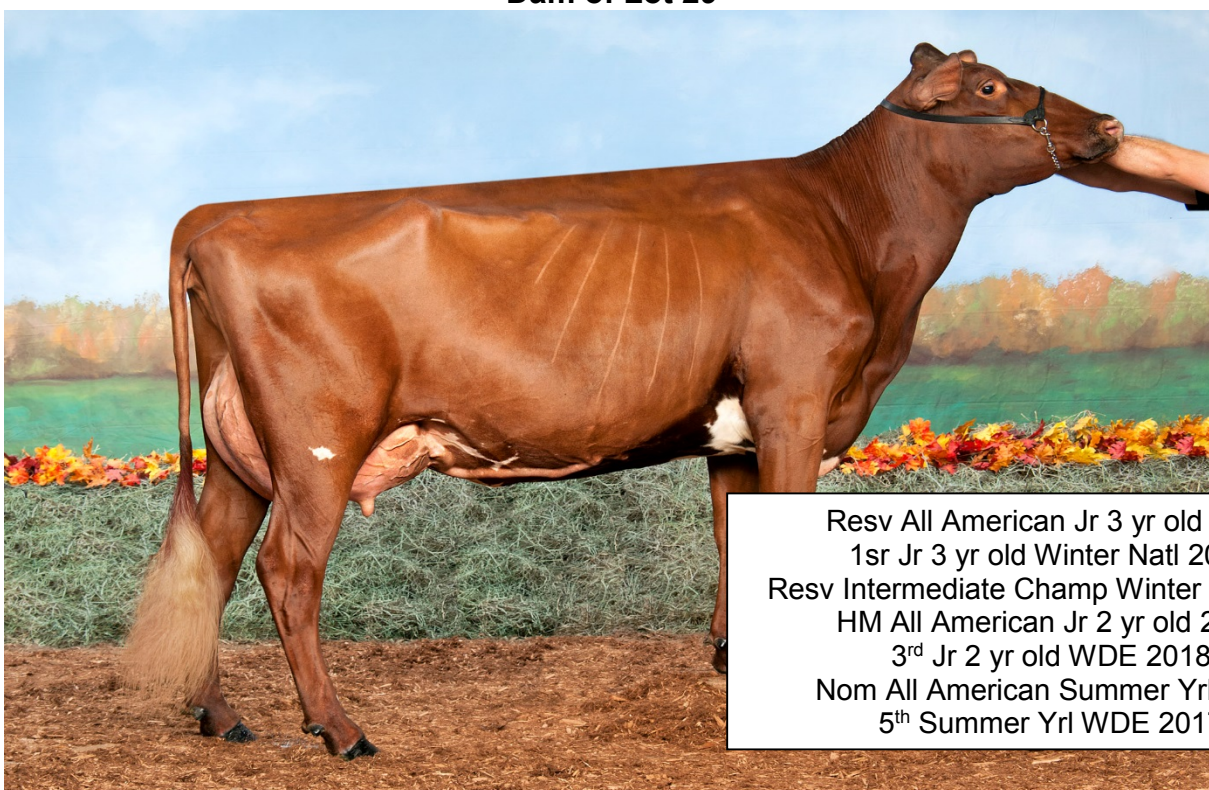

Resv All American Jr 3 yr old 2019
 1sr Jr 3 yr old Winter Natl 2019
 Resv Intermediate Champ Winter Natl 2019
 HM All American Jr 2 yr old 2018
 3rd Jr 2 yr old WDE 2018
 Nom All American Summer Yrl 2017
 5th Summer Yrl WDE 2017

HARD CORE SNOOPY FIREBRICK-EXP EX92

LOT 29 Born: 9/17/2020 **HARD CORE LOTTERY FIREPOWER** 68328398

Hard Core Farm
New Enterprise, PA

Kuszmar Megadeth

USA 455752 EX93
PTA: -400M -21F -11P
PTAT: +0.7

Maternal Sisters to Dam:

**Springhill Moonshine Fire
EX91**

**Hard Core Premium Firemaid-
EXP EX94**

**Hard Core Snoopy Firebug
EXP EX94**

Innisfail Mega Lottery-ET

USA 68316692
PTA: -288M -38F -19P
PTAT: +0.7

**Innisfail RO Lady 5086-TW-
EXP**

USA 463548 EX92 2E
2-05 365 24080 3.1 746 3.0 734
4-08 337 21010 3.1 653 3.0 630
5-09 365 24500 3.2 787 3.0 743

3rd Dam:

**Sunshine Now You See
Fireball EX90 2E**

7-10 274 19980 3.2 648 2.9 588
Res AA Fall Yearling 2003
Res AA Fall Heifer 2002

**Hard Core Snoopy Firebrick
EXP**

USA 68321327 EX92
2-02 305 13900 3.7 519 3.2 440
312 14150 3.7 529 3.2 448
3-03 284 14320 4.0 571 3.3 467

Hard Core Othello Snoopy-ET

USA 68303119
PTA: -992M -43F -35P
PTAT: +0.1

4th Dam:

Sunshine Fig's Frosty EX90

5-05 342 22520 3.5 797 3.1 700
6-05 305 19680 3.4 664 3.1 605
352 21090 3.4 717 3.1 651

Springhill Firepower-ET

USA 360012235 EX92 2E
3-00 315 21790 3.8 819 3.1 686
4-01 305 19530 3.8 747 3.2 620
328 20380 3.8 784 3.2 651
5-03 295 16000 4.1 651 3.5 556
6-02 283 14020 3.5 496 3.4 474

Dam of Lot 30



2nd Winter Calf Northeastern Natl Jr show 2018

HARD CORE PREMIUM ROLEX-EXP-ET VG86 MAM90

LOT 30 Born 9/9/2020 **MOUNTAINVIEW JEKYLL RODEO-EXP** 68328399

Hard Core
New Enterprise, PA

Innisfail Jekyll-EXP

USA 68303431
PTA: -763M -59F -31P
PTAT: +0.4

Hard Core Premium Rolex-EXP-ET

USA 68323298 VG86
2-09 162 8639 3.7 340 3.1 266 RIP
Proj 305 15493M

Innisfail Jonathan-Twin

USA 370011563
PTA: -1294M -49F -36P
PTAT: +0.6

Innisfail RO Lady 5086-TW-EXP

USA 463548 EX92 2E
2-05 365 24080 3.1 746 3.0 734
4-08 337 21010 3.1 653 3.0 630
5-09 365 24500 3.2 787 3.0 743

Springville Logic Premium-ET

USA 68306847
PTA: -809M -32F -25P
PTAT: +0.6

Tudor Hall Rubens Roxy

USA 360010350 EX96 4E
5-01 347 24670 4.0 986 2.9 720
6-02 365 26650 3.9 1031 2.9 772
7-11 365 30360 3.8 1165 2.9 866
12-07 365 28820 3.5 1008 2.9 844
Lifetime: 202180m 7790f 6061p

Maternal sister to Dam:

Hard Core Ace Roxy-EXP EX95

5X Nom All American
10-06 365 29978 3.4 1016 2.8
839

3rd Dam:

Horizon BR Shana VG87

2-08 289 17530 3.3 576 2.9 511
3-08 306 16710 3.4 564 2.9 486
4-08 313 19500 3.5 673 2.8 542

4th Dam:

Three Springs Shasta-EXP EX91 2E

5-11 305 22760 3.2 726 2.9 658
7-09 305 21710 3.4 737 2.9 967
346 23230 3.4 794 2.9 671

Granddam of Lot 31



2010 Unanimous All American Jr 3 yr old
2009 HM All American Jr 2 yr old
2nd Aged Cow International Show 2014
2014 Res All American Aged Cow

BLUE SPRUCE CLAY MELODY MYA EX93 2E

LOT 31 Born: 9/3/2020

MOLEHILL MYKOLA MYRTLE-EXP

840003218830683

Taylor Graves
Danville, KY

**Kuszmar Megadeth Mykola-
EXP**

USA 840003131745168 EX92
PA:-34M -11F -2P
PTAT: +0.4

Blue Spruce RR Mays Macy

USA 68309417 EX91
2-01 305 14640 4.0 582 3.3 476
353 17120 4.0 683 3.3 560
3-02 305 25990 4.4 1138 3.0 791
347 28810 4.4 1268 3.1 884

Kuszmar Megadeth

USA 455752 EX93
PTA: -400M -21F -11P
PTAT: +0.7

GE Kuszmar Dakota Mud

USA 68302062 EX92 2E
6-00 361 29090 3.1 913 3.0 862
7-02 323 26660 3.0 803 2.9 778
8-03 333 23470 3.5 824 2.9 689

Innisfail Red Ruben

USA 360010935
PTA: +18M -19F +2P
PTAT: +0.6

**Blue Spruce Clay Melody
Mya**

USA 471000069 EX93 2E
2-03 308 17380 4.2 725 3.4 588
3-03 274 14930 4.4 650 3.3 500
6-00 339 27480 3.9 1083 2.9 799
7-00 293 23690 4.0 955 3.0 720

3rd Dam:

**Bluespruce-Kaclay Misty
Melody**

USA 455737 VG87
2-08 313 20310 3.6 735 3.3 663
3-08 305 20750 3.6 750 3.1 653
360 22270 3.6 807 3.2 710

3rd Dam of Lot 32



5X Nom All American
 Grand Champ Northeastern Natl 2019
 Grand Champ Northeastern Natl 2018
 1st Aged Cow WDE 2016
 Grand Champ Northeastern Natl 2015

HEAVENLY BETTY-EXP EX94 3E

LOT 32 Born: 9/1/2020 **COLD SPRINGS RICO BUTTERBALL** 68327866
 Cold Springs Farm/Bartlett & Kostka
 Farmington, NH

Cor-Bloo Ricochet
 USA 68316692
 PA: -686M -40F -29P
 PTAT: +0.4

Hard Core R Rob Showtime-EXP

USA 68308821
 PA: -422M -17F -13P
 PTAT: +0.1

Hard Core Rebel Rockette-ET

USA 68300475 EX94
 3-03 320 25210 2.7 678 3.4 855
 4-05 294 21100 4.0 852 3.5 732

Cold Springs RR Zues Butter

USA 68321798
 3-04 71 4471 3.1 138 3.3 148 RIP

Purple Idalee RR Zeus-EX-ET

USA 69827487
 PTA: -21M -15F -6P
 PTAT: +0.7

3rd Dam:

Heavenly Betty-EXP EX94 3E

6-10 323 25055 3.9 967 3.1 766
 7-11 305 25268 3.8 959 3.0 769

Heavenly Bagel-ET

USA 840003126670149 VG85
 2-01 305 21100 3.5 735 3.0 641

2nd Dam of Lot 33



HARD CORE HUCKLEBERRY RACER EX91 2E

LOT 33 Born: 6/18/2020 **BLUEROCK TH RICOCHET RIKI-EXP** 68328396

John Grantham
The Netherlands

Cor-Bloo Ricochet

USA 68316692
PTA: -686M -40F -29P
PTAT: +0.0

**GE Bluerock TH Red
Delicious**

USA 68319165 EX90
2-02 305 13620 4.0 548 3.2 435
350 15070 4.1 617 3.3 490
3-05 305 15840 4.1 651 3.4 537
319 16400 4.1 677 3.4 557
4-05 245 15432 4.4 677 3.2 495
RIP
Proj 305 18107M

**Hard Core R. Rob Showtime-
EXP**

USA 68308821
PA: -422M -17F -13P
PTAT: +0.0

Hard Core Rebel Rockette-ET

USA 71262849 EX94
3-03 320 25210 2.7 678 3.4 855

Apples Absolute Red-ET

USA 139358472
PTA: -1954M -15F -25P
PTAT: +2.16

Hard Core Huckleberry Racer

USA 68314436 EX91 2E
2-03 365 24533 3.3 821 3.1 767
4-02 289 17326 3.7 637 3.1 534
5-02 365 22860 3.8 880 3.2 734

3rd Dam:

**Hard Core Moonshine Rum
VG85**

2-02 315 12510 3.7 463 3.1 393

4th Dam:

**Hard Core Ace Roxy-EXP
EX95 4E**

10-06 365 29978 3.4 1016 2.8 839

5th Dam:

**Tudor Hall Rubens Roxy EX96
4E**

6-02 365 26650 3.9 1031 2.9 772
7-11 365 30360 3.8 1165 2.9 866
LIFE: 202180m 7790f 6061p

6th Dam:

Horizon BR Shana VG87

7th Dam:

**Three Springs Shasta-EXP
EX91 2E**

Dam of Lot 34



4th Sr 3 yr old Northeast All Breeds Show 2020

ELM DELL DEMI-EXP EX90

LOT 34 Born: 6/17/2020
Noah MacDonald
Richville, NY

ELM-DELL MARGARITA

68327878

Kuszmar Megadeth

USA 455752 EX93
PTA: -400M -21F -11P
PTAT: +0.7

SWAG Mega Mr Right

USA 72401858
PA: -138M -22F -8P
PTAT: +0.4

Green Acres Titan Mascara

USA 463480 EX90 3E
5-05 342 34280 3.0 1039 2.8 950
6-06 305 31300 3.0 944 2.8 872
7-09 352 35350 3.0 1049 2.8 987

Elm Dell Demi-EXP

USA 68322451 EX90

GE Innisfail Destry Lad

USA 68310520
PTA: -235M +1F +5P
PTAT: +0.3

3rd Dam:

Daysland Acres Doodle
VG86

Daysland Acres Dolly

USA 465983 EX91 2E
9-00 285 15450 3.1 484 3.2 494
HM All American Fall Calf 2007

LOT 35 Born: 6/12/2020
Cold Springs Farm/Bartlett & Kostka
Farmington, NH

GMC CS LOTTO SHANIA

68327858

Innisfail Mega Lottery-ET

USA 68314502
PTA: --288M -38F -19P
PTAT: +0.0

MR Emily Lotto

USA 68320211
PTA: -324M -43F -22P
PTAT: +0.7

Innisfail ST Emily 864-EXP

USA 68303585 EX95 2E
4-08 331 20950 3.7 765 3.2 661
5-09 295 20170 4.1 834 3.3 659
6-08 320 22100 3.9 872 3.2 718

Kuszmar Megadeth

USA 455752 EX93
PTA: -400M -21F -11P
PTAT: +0.7

Ridale Mega Shakira

USA 68322460 EX90
2-04 305 14400 3.4 483 3.1 451
365 16650 3.4 574 3.2 527

Ridale SR Sabella

USA 68311564 VG87
4-11 281 18920 3.3 622 3.0 560

3rd Dam:

**Holcombs Othello Snowstorm
EX91 2E**

1-11 305 17510 3.0 527 2.9 502
365 20550 3.0 617 2.9 601
5-09 305 19960 3.5 705 3.0 594

LOT 36 Born: 6/1/2020
Quietness Farm LLC
White Hall, MD

QUIETNESS COMANCHE MAXINE

6832872

Mapleton Vly J Zumba

USA 68303833
PTA: -341M -12F -17P
PTAT: +0.0

Lands-Brook Comanche

USA 840003003521464
PA: -367M -7F -13P
PTAT: +0.2

Lands-Brook Chippewa

USA 68306256 EX93 4E
5-04 365 25140 3.6 894 3.0 766
6-11 365 31100 3.8 1194 3.1 953
8-09 365 28010 3.7 1049 2.9 826

Eichlers Liriano Blaine-EXP

USA 840003012719334
PTA: -521M -9F -20P
PTAT: +0.4

Quietness Blaine Marta

USA 68319672 G+83
3-02 279 16060 3.8 612 3.1
498

Quietness Logic Meyla

USA 68312531 G+83
2-02 313 14850 4.1 607 3.3 485
3-02 261 14850 4.1 610 3.3 489
4-01 282 18860 4.3 808 3.1 585
5-01 259 15560 4.3 663 3.1 484
6-01 319 16010 4.6 730 3.1 498

Granddam of Lot 37



2010 Unanimous All American Jr 3 yr old
2009 HM All American Jr 2 yr old
2nd Aged Cow International Show 2014
2014 Res All American Aged Cow

BLUE SPRUCE CLAY MELODY MYA EX93 2E

LOT 37 Born: 3/10/2020
Taylor Graves
Danville, KY

MOLEHILL RB MIA

840003210087836

KY Blue Root Beer
USA 840003146837581
PA: -640M -34F -23P
PTAT: +0.2

Lands-Brook Clancy
USA 68310547
PTA: -1511M -59F -48P
PTAT: +0.5

Solid-Gold Patriot Pepsi-ET
USA 840003130683183 VG87
Res AA Winter Yrl 2016
Res AA Winter Calf 2015

Mysha-WO Advent Liriano-ET
USA 360012270
PTA: +462M +14F +6P
PTAT: +0.6

**Blue Spruce Lirino Mykayla-
EXP**
USA 68318518

Blue Spruce Clay Melody Mya
USA 471000069 EX93 2E
2-03 308 17380 4.2 725 3.4 588
3-03 274 14930 4.4 650 3.3 500
6-00 339 27480 3.9 1083 2.9 799
7-00 293 23690 4.0 955 3.0 720

3rd Dam:
**Bluespruce-Kaclay Misty
Melody**
USA 455737 VG87
2-08 313 20310 3.6 735 3.3 663
3-08 305 20750 3.6 750 3.1 653
360 22270 3.6 807 3.2 710

Dam of Lot 38



2nd Sr 3 yr old Eastern National 2016

HARD CORE LILYHILL RIGLEY EX93 3E

LOT 38 Born: 3/6/2020
Hard Core Farm
New Enterprise, PA

HARD CORE BENTLEY RASHA

68327146

Oceanbrae Royal Bentley-ET
CAN 12106540
PA: +618M +27F +29P
PTAT: +0.7

Hard Core Lilyhill Rigley
USA 68312720 EX93 3E
2-07 305 14984 3.3 493 2.8 419
364 17440 3.3 567 2.9 499
3-09 283 14238 2.9 414 3.1 441
4-09 305 22127 3.5 768 2.8 615
355 24251 3.4 816 2.8 680
6-00 305 21130 3.4 719 2.8 599
363 23800 3.4 812 2.9 686
7-03 321 23603 3.2 754 3.0 717

Ecuafarm Kaiser Royalty

USA 68307222
PTA: +318M +13F +9P
PTAT: +0.4

Oceanbrae Jurist Betty

USA 68307789 EX94 2E
2-02 337 24700 3.1 768 3.1 760
3-03 317 23070 3.2 744 3.4 774
6-03 317 22440 3.3 744 3.1 695

Innisfail Lilyhill

USA 461776
PTA: -98M -18F -13P
PTAT: -0.2

Hard Core Poncho Rage

USA 68304771 EX92 2E
4-03 305 18514 3.9 726 3.3 605
339 19545 3.9 771 3.3 644
5-06 305 17960 3.7 661 3.1 563
332 18607 3.7 690 3.2 589
6-06 301 19114 3.7 711 3.3 631
7-05 314 18090 3.5 642 3.2 575
8-06 305 18520 3.6 668 3.0 562

3rd Dam:

Hard Core MRB Ricola VG88

2-05 275 15010 3.8 572 3.0 456
3-06 281 18060 3.8 685 3.2 573

4th Dam:

Hard Core O'Royce EX95 4E

4-07 365 21320 4.9 1044 3.6 777
5-09 365 25900 4.6 1203 3.5 911
7-01 365 22780 4.8 1099 3.5 800
8-10 305 22390 4.6 1041 3.3 741
9-11 365 22626 4.6 1037 3.4 775
LTD: 193930M 9074F 6814P

5th Dam:

Hard Core Super Riley EX91

HM AA Spr Yrl 2001
Nom AA 4 Yr old 2004

6th Dam:

**Horizon Enhancer Rozlyn-
EXP EX90 2E**

HM AA Spring Yearling 1994
HM AA Jr. 2 yr old '95

Dam of Lot 39



KRAUSES WINSTON LYNETT 570 VG87

LOT 39 Born: 3/5/2020
Hard Core Farm
New Enterprise, PA

KRAUSES RAY LYNETT 806

68327086

4M Farm Dutch Ray

USA 68324043
PA: -580M -31F -25P
PTAT: -0.3

Sunshine Moneys Dutch

USA 68306830
PTA: -477M -52F -29P
PTAT: -0.8

Millcreek Zumba Raisin

USA 68318614 EX90
3-02 329 20540 4.2 860 3.1 637

Elron Megadeth Winston-EXP

USA 68318337
PTA: -406M -20F -123P
PTAT: +0.5

Krauses Winston Lynett 570

USA 68322819 VG87
2-04 305 15263 4.1 619 3.3 511
310 15444 4.1 628 3.3 518

Ecuafarm Adventure Lynett

USA 683170401 VG85
2-02 307 15840 3.8 602 3.4 532

4th Dam:

Krauses Red Oak Lynett G+84

2-09 305 18000 3.9 695 3.2 579
4-00 327 18700 3.6 673 3.2 593
5-06 303 18440 4.5 829 3.2 583
7-09 296 17750 4.4 782 3.6 638

4th Dam of Lot 40

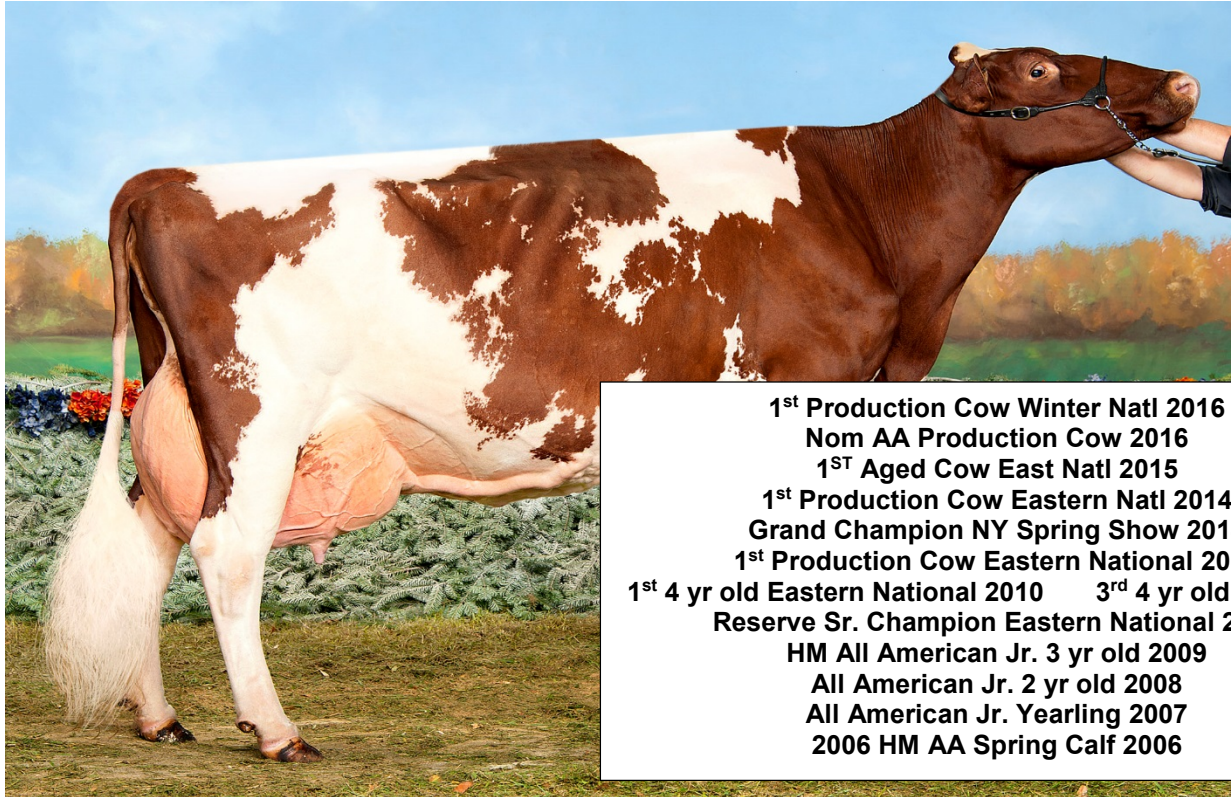

1st Production Cow Winter Natl 2016
Nom AA Production Cow 2016
1ST Aged Cow East Natl 2015
1st Production Cow Eastern Natl 2014
Grand Champion NY Spring Show 2014
1st Production Cow Eastern National 2013
1st 4 yr old Eastern National 2010 **3rd 4 yr old WDE 2010**
Reserve Sr. Champion Eastern National 2010
HM All American Jr. 3 yr old 2009
All American Jr. 2 yr old 2008
All American Jr. Yearling 2007
2006 HM AA Spring Calf 2006

HARD CORE ACE ROXY-EXP EX95 4E

LOT 40 Born: 3/4/2020 **BLUEROCK TH RICOCHET ROX-EXP** 68327143
 John Grantham
 The Netherlands

Cor-Bloo Ricochet
 USA 68316692
 PTA: -686M -40F -29P
 PTAT: +0.0

Hard Core R. Rob Showtime-EXP
 USA 68308821
 PA: -422M -17F -13P
 PTAT: +0.0

3rd Dam:
Hard Core Moonshine Rum VG85
 2-02 315 12510 3.7 463 3.1 393

Hard Core Rebel Rockette-ET
 USA 71262849 EX94
 3-03 320 25210 2.7 678 3.4 855
 4-05 294 21100 4.0 852 3.5 732

4th Dam:
Hard Core Ace Roxy-EXP EX95 4E
 8-09 305 25525 3.2 818 2.8 718
 10-06 365 29978 3.4 1016 2.8 839

Hylite Barbwire Red-ET
 USA 9748330
 PTA: -1117M -30F -25P
 PTAT: +1.22

5th Dam:
Tudor Hall Rubens Roxy EX96 4E
 6-02 365 26650 3.9 1031 2.9 772
 7-11 365 30360 3.8 1165 2.9 866
 LIFE: 202180m 7790f 6061p

GE Bluerock TH Barbwire Rip
 USA 68322352 VG87
 2-01 305 15523 3.7 572 3.0 461
 320 16157 3.7 605 3.0 482
 3-02 305 17154 3.6 614 3.2 545
 310 17313 3.6 621 3.2 550

Hard Core Huckleberry Racer
 USA 68314436 EX91 2E
 2-03 305 20541 3.3 686 3.0 624
 365 24533 3.3 821 3.1 767
 4-02 289 17326 3.7 637 3.1 534
 5-02 365 22860 3.8 880 3.2 734

6th Dam:
Horizon BR Shana VG87

7th Dam:
Three Springs Shasta-EXP EX91 2E

Granddam of Lot 41



AA 5 yr old 2015
1st 5 yr old Intl Show 2015
4th 4 yr old Intl Show 2014
AA Jr 3 yr old 2013
HM AA Spring Yrl 2012
Jr AA Spring Yrl 2012

LANDS-BROOK CHIPPEWA EX93 4E

LOT 41 Born: 1/15/2020
Endres, Stanek & Landsgard
Postville, IA

LANDS-BROOK CHARISA

840003003521543

Mr Emily Lotto

USA 68320211
PA: -436M -27F -16P
PTAT: +0.8

Lands-Brook Chiquita-EXP

USA 840003003521413 EX90
3-03 305 17600 3.7 645 3.2 563
365 20110 3.7 742 3.2 642

Innisfail Mega Lottery-ET

USA 68314502
PTA: -288M -38F -19P
PTAT: +0.7

Innisfail ST Emily 864-EXP

USA 68606585 EX95 2E
4-08 331 20950 3.7 765 3.2 661
5-09 295 20170 4.1 834 3.3 659
6-08 320 22100 3.9 872 3.2 718

GI2 Gold Mine MD Pirelli

USA 68307830
PTA: -240M -11F -8P
PTAT: +1.2

Lands-Brook Chippewa

USA 68306256 EX93 4E
3-03 309 17430 3.7 650 2.9 506
4-03 293 17770 4.3 765 3.1 555
5-04 365 25140 3.6 894 3.0 766
6-11 365 31100 3.8 1194 3.1 953
8-09 365 28010 3.7 1049 2.9 826

Maternal Sisters to Dam:

Lands-Brook Christina-EXP-ET

EX96 4E

Lands-Brook Calmar-EXP-ET

EX90

Lands-Brook Cissy-EXP-ET

EX91

3rd Dam:

Lands-Brook Cherokee EX92

3-04 337 16630 3.5 576 2.8 471
HM AA Sr 3 yr old 2011
JR AA Sr 3 yr old 2011
Nom AA Sr 2 yr old 2010

4th Dam:

Lands-Brook Christie EX94 4E

7-02 365 30830 4.1 1251 3.0 926
Life: 2344d 150019 4.0 6496 3.0
4726

Dam of Lot 42



Nominated All American Summer Yearling 2009
 3rd Summer Yearling Eastern Natl 4th Summer Yearling WDE
 Nominated All American Jr 2 yr old 2010
 2nd Jr 2 yr old Eastern National 4th Jr 2 yr WDE
 Nominated All American 4 yr old 2012
 3rd 4 yr old Eastern National 2nd 4 yr old WDE

HARD CORE MONEY REMINGTON EX92 2E

LOT 42 Born: 12/9/2019 **HARD CORE MD JUSTICE REVOLVER-ET** 68328929
 Hard Core Farm
 New Enterprise, PA

Kuszmar Megadeth

USA 455752 EX93
 PTA: -400M -21F -11P
 PTAT: +0.7

G12 Gold Mine MD Justice

USA 68317314
 PTA: +539M -23F +5P
 PTAT: +0.8

G1 Gold Mine Jezebel 011

USA 68307789 EX95 3E
 2-02 337 24700 3.1 768 3.1 760
 3-03 317 23070 3.2 744 3.4 774
 6-03 317 22440 3.3 744 3.1 695

Horizon Superior Path

USA 439132 EX90
 PTA: +64M -29F -21P
 PTAT: -1.1

3rd Dam:

**Horizon Enhancer Rozlyn-
EXP EX90 2E**

3-05 330 18110 3.1 561 3.3 597
 4-08 288 18280 2.7 497 3.3 603
 6-11 360 22570 3.6 821 3.2 714
 Jr 2 yr old HM All American 1995

Hard Core Money Remington

USA 68301987 EX92 2E
 2-02 305 14680 4.5 656 3.6 522
 343 15660 4.5 710 3.6 562
 5-03 291 13690 5.2 707 3.5 479
 6-03 269 12650 4.9 625 3.5 446
 9-03 283 13920 4.7 652 3.4 470
 LIFE: 101330 4722 3545

Hard Core Othello Rozella

USA 451283 EX93 2E
 3-07 365 24090 3.7 902 3.4 814
 4-10 343 25950 3.8 996 3.2 842
 5-11 325 21890 3.8 832 3.3 721
 10-05 365 26430 3.7 987 3.2 851
 LIFE: 210340 7847 6820

Dam of Sire

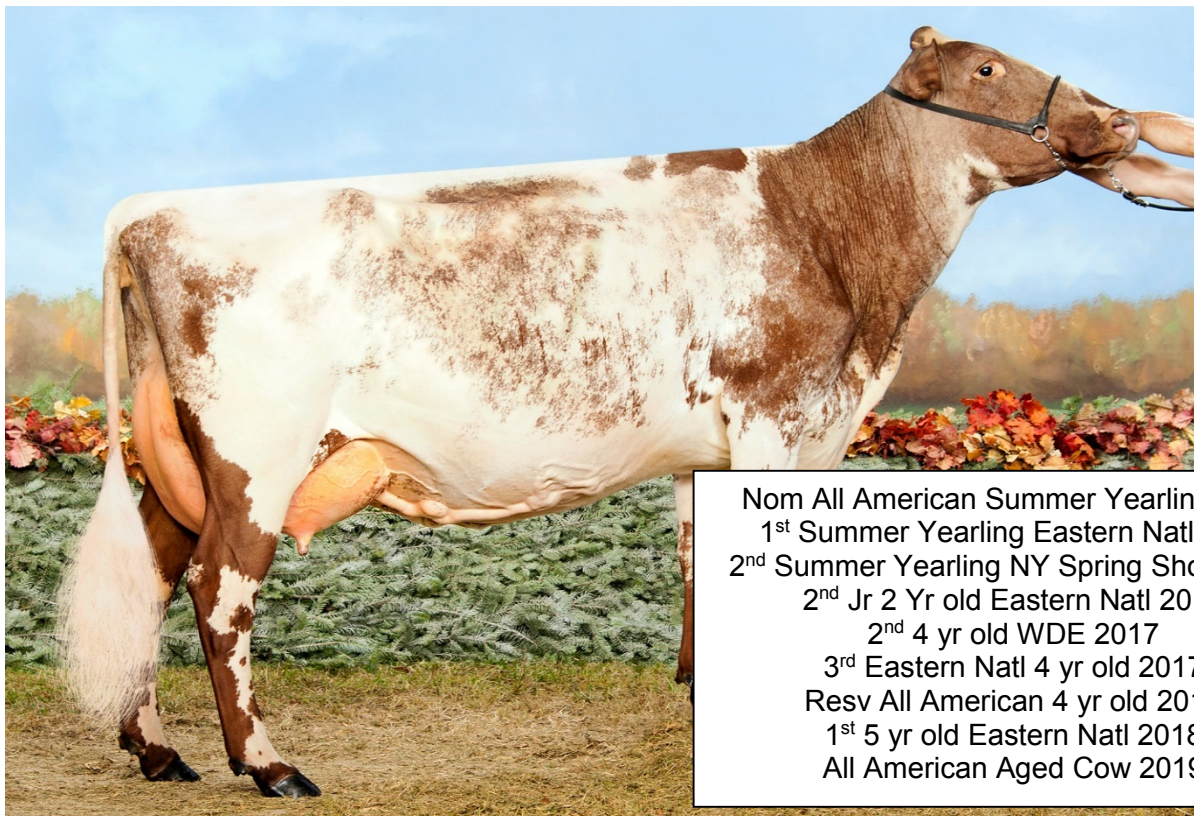

Nom All American Summer Yearling 2014
 1st Summer Yearling Eastern Natl 2014
 2nd Summer Yearling NY Spring Show 2014
 2nd Jr 2 Yr old Eastern Natl 2015
 2nd 4 yr old WDE 2017
 3rd Eastern Natl 4 yr old 2017
 Resv All American 4 yr old 2017
 1st 5 yr old Eastern Natl 2018
 All American Aged Cow 2019

HC-HP FROLIC DIXIE-ET EX93 2E

LOT 43 Born: 10/4/2019
 Chris Dixon
 White Hall, MD

QUIETNESS DOLLAR RORY

68327080

Hard Core Lottery Dollar
 USA 68321325
 PA: -258M -24F -15P
 PTAT: +0.1

Innisfail Mega Lottery-ET
 USA 68314502
 PTA: -227M -38F -19P
 PTAT: +0.0

HC-HP Frolic Dixie-ET
 USA 68314556 EX93 2E
 3-00 303 15410 3.7 566 3.0 466
 4-00 278 15410 3.5 541 2.9 545
 5-00 312 16820 3.7 617 3.1 518

North Stars Famous Patriot-EXP
 USA 68308471
 PTA: +389M -16F +4P
 PTAT: -0.2

Quietness Patriot Renny
 USA 68323554

Rosetta Rose Ruby Sue-ET
 USA 68310435 VG85
 3-00 305 19330 4.0 765 3.4 650
 329 20020 4.0 794 3.4 675
 4-00 286 20860 3.7 771 3.0 636
 5-00 307 20410 4.0 812 2.9 597
 6-00 314 19300 3.5 666 3.0 578
 8-01 244 15470 3.8 588 3.0 457

3rd Dam:
Johns Rosetta Rose
 1st Spring Calf PA All American
 2008
 Resv Jr Champ PA All American
 2008

LOT 44 Born: 10/3/2019
Quietness Farm LLC
White Hall, MD

QUIETNESS COMANCHE HUDSON

68327079

Lands-Brook Comanche
USA 840003003521464
PA: -367M -7F -13P
PTAT: +0.2

Mapleton Vly J Zumba
USA 68303833
PTA: -341M -12F -17P
PTAT: +0.0

Lands-Brook Chippewa
USA 68306256 EX93 4E
5-04 365 25140 3.6 894 3.0 766
6-11 365 31100 3.8 1194 3.1 953
8-09 365 28010 3.7 1049 2.9 826

3rd Dam:
Quietness Design Hope
5-11 305 19310 3.7 712 3.3 639
347 21080 3.7 781 3.3 703
7-01 305 17940 3.8 683 3.2 577
325 18560 3.8 709 3.2 598

**Quietness Liriano Haven-
EXP**

USA 68314037 G+80
2-00 305 14900 3.8 562 3.2 482
348 16840 3.8 647 3.3 548
3-02 305 18730 3.6 670 3.1 579
365 22090 3.6 805 3.1 679
5-00 305 19920 4.0 792 3.0 592
365 21850 4.0 864 3.0 658

**Mysha-Wo Advent Liariano-
ET**

USA 360012770
PTA+451M +15F +6P
PTAT: +0.6

Quietness Sam Honey

USA 68309328 G+84
2-00 250 11060 4.6 505 3.3 368
2-11 271 15020 3.7 563 3.1 465
3-11 249 15430 3.8 584 3.2 492

4th Dam:
GMC K.Schie Nancy
2-04 305 14050 4.2 589 3.3 464
341 15870 4.3 680 3.4 536
3-07 305 19020 3.6 687 3.3 624
320 19670 3.6 715 3.3 646
8-04 305 18360 4.1 757 3.2 592

LOT 45 Born: 4/9/2019
Quietness Farm LLC
White Hall, MD

QUIETNESS LUCKYSTRIKE REBA-P
Due 6/10/2021 to Spungold-R Prince of PA-ET

68326661

Circle B A Lucky Strike-PP
USA 68317996
PTA: +341M -22F -8P
PTAT: +0.0

Rovin Mega All Abner-P
USA 68309795
PTA: -104M -20F -21P
PTAT: +0.2

Truelea Diamond Jack Lotto-P
USA 69303117 EX90
2-05 346 25770 3.4 887 2.9 747
3-06 335 25780 3.9 990 3.0 763
4-10 305 24620 4.5 1106 2.8 699

Rosetta Rose Ruby Sue-ET
USA 68310435 VG85
2-01 266 14830 3.5 526 3.1 455
3-00 305 19330 4.0 765 3.4 650
329 20020 4.0 794 3.4 675
4-00 286 20860 3.7 771 3.0 636
5-00 307 20410 4.0 812 2.9 597
6-00 305 19140 3.5 661 3.0 572
314 19300 3.5 666 3.0 578

Mysha-WO Robin Nitro-EXP
USA 68301465
PTA: -979M -59F -29P
PTAT: -1.0

Johns Rosetta Rose
USA 68300911
1st Spring Calf PA All American
2008
Resv Jr Champ PA All American
2008

Family Member of Lot 46

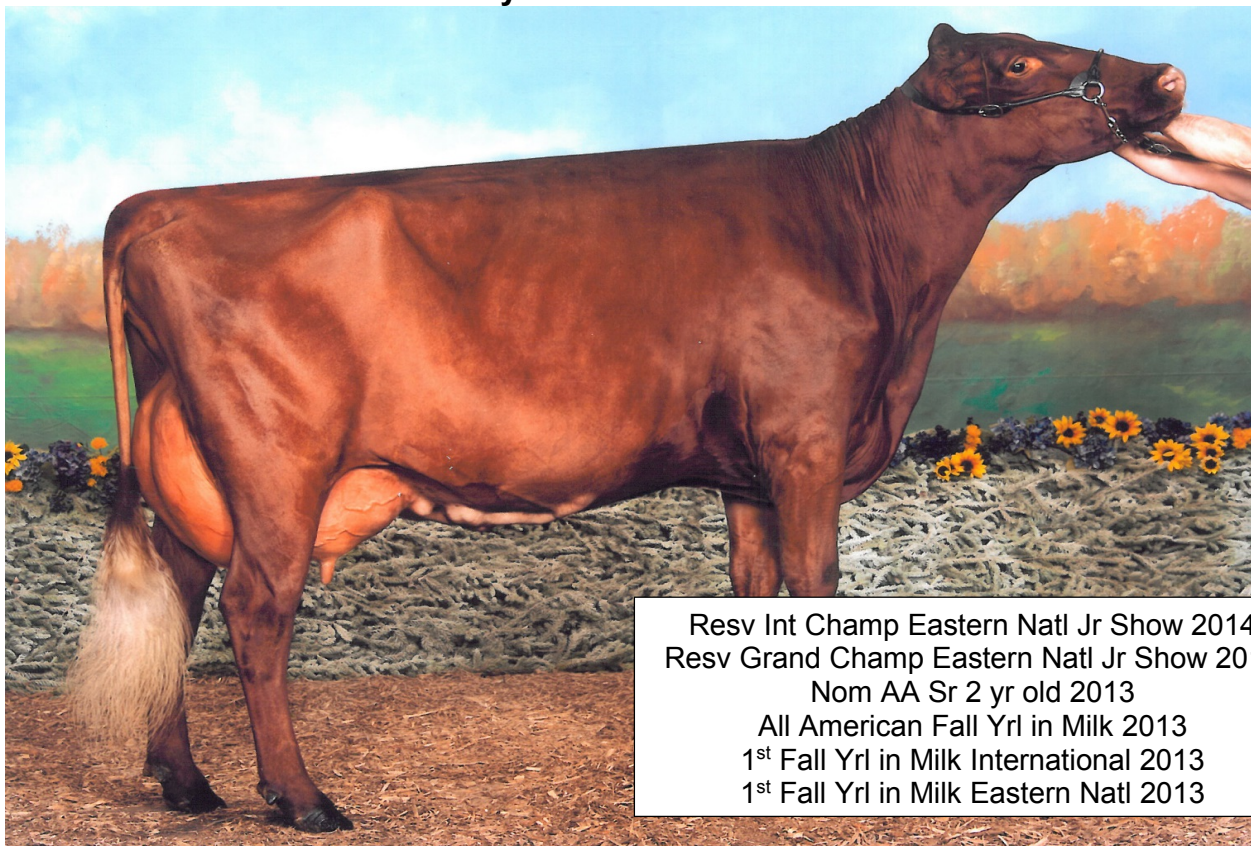

Resv Int Champ Eastern Natl Jr Show 2014
 Resv Grand Champ Eastern Natl Jr Show 2014
 Nom AA Sr 2 yr old 2013
 All American Fall Yrl in Milk 2013
 1st Fall Yrl in Milk International 2013
 1st Fall Yrl in Milk Eastern Natl 2013

MILLCREEK LOGIC ANGEL EX92 4E

LOT 46 Born: 6/1/2019
 Jayden Andrews
 Mansfield, PA

MILLCREEK PRESTO AMY-EXP
Due June 1, 2021 to B-D-F Marshas Money

68326045

North Stars Presto-EXP-ET
 USA 68307590
 PTA: -325M -28F -17P
 PTAT: +0.5

Millcreek Liriano Adell-EXP
 USA 68317735 VG87
 2-03 300 21337 3.5 737 2.9 611
 3-03 264 19244 3.2 618 3.0 579
 4-02 283 23246 3.6 838 3.0 690

Gold Mine Ebrose KAO Shale
160
 USA 449444
 PA: -538M -6F -12P
 PTAT: -0.2

North Stars Talent Punkin
 USA 360012413 EX92 2E
 2-01 313 21233 3.8 805 3.1 651
 3-01 305 23845 3.9 919 3.1 735
 4-07 305 21870 3.3 729 2.9 627

Mysha-WO Advent Liriano-ET
 USA 360012270
 PTA: +425M +16F +6P
 PTAT: +0.7

Millcreek Logic Ava
 USA 68312882 VG85
 3-00 302 18505 3.3 614 3.0 554
 4-01 224 17549 3.2 559 2.8 500

Maternal sister to Dam:
Millcreek Logic Angel EX92
4E
 2-10 311 15480 4.2 652 3.2 500
 3-11 290 13620 4.1 552 3.2 438
 6-00 285 20734 4.2 871 3.1 643
 7-06 368 25342 4.3 1085 3.2 800

3rd Dam:
D-Andrews Clay Amber EX92
2E
 4-02 303 15960 3.8 602 3.2 511
 9-00 355 16860 3.7 627 3.1 52

3rd Dam of Lot 47



TUDOR HALL RUBENS ROXY EX96 4E

LOT 47 Born: 4/20/2019 **MILLCREEK PRESTO RAE-EXP** 68326046
Jayden Andrews *Due June 11, 2021 to Sexed - Lands-Brook Comanche*
Mansfield, PA

North Stars Presto-EXP-ET
USA 68307590
PTA: -325M -28F -17P
PTAT: +0.5

Hard Core Playboy Robust-EXP
USA 68314687 VG85
2-02 294 16760 3.6 604 3.2 535
3-02 321 25591 3.3 852 3.1 800
4-02 300 27347 3.5 946 3.2 862

Gold Mine Ebrose KAO Shale 160
USA 449444
PA: -538M -6F -12P
PTAT: -0.2

North Stars Talent Punkin
USA 360012413 EX92 2E
2-01 313 21233 3.8 805 3.1 651
3-01 305 23845 3.9 919 3.1 735
4-07 305 21870 3.3 729 2.9 627

Spungold-R CD Playboy-ET
USA 68302215
PTA: -679M -37F -23P
PTAT: +0.1

GE Hard Core Million Ruby
USA 68304938 VG87
2-07 286 13810 3.7 517 3.2 444
3-08 305 17530 3.9 677 3.3 587
360 19400 3.9 758 3.4 659
6-03 208 15990 3.1 497 2.8 443

3rd Dam:
Tudor Halls Rubens Roxy
USA 360010350 EX96 2E
4-01 316 23060 3.9 907 3.0 699
5-01 347 24670 4.0 986 2.9 720
6-02 365 26650 3.9 1031 2.9 772
7-11 365 30360 3.8 1165 2.9 866
12-07 305 24176 3.5 2.9 702 Proj

4th Dam:
Horizon BR Shana VG-87
2-08 289 17530 3.3 576 2.9 511
3-08 306 16710 3.4 564 2.9 486
4-08 313 19500 3.5 673 2.8 542
5-10 267 16850 3.8 637 2.8 476

5th Dam:
Three Springs Shasta-EXP EX-91 2E
5-11 305 22760 3.2 726 2.9 658
7-09 305 21710 3.4 737 2.9 967
346 23230 3.4 794 2.9 671

LOT 48 Born: 1/20/2019
Quietness Farm LLC
White Hall, MD

QUIETNESS JUSTICE BRENDA-EXP
Due 4/25/2021 to Lynmark St Clare

68325262

Kuszmar Megadeth

USA 455752 EX93
PTA: -400M -21F -11P
PTAT: +0.7

GI2 Gold Mine MD Justice

USA 68317314
PTA: +539M -23F +5P
PTAT: +0.8

GI Gold Mine Jezebel 011

USA 68307789 EX95 3E
2-02 337 24700 3.1 768 3.1 760
3-03 317 23070 3.2 744 3.4 774
6-03 317 22440 3.3 744 3.1 695

Maternal sisters to Dam:

Quietness Liriano Blaze-EXP VG87

Quietness Kourt Bren VG86
7-09 305 19550 3.6 695 3.4 658

Rovin Sue KSR Stanley-EXP-ET

USA 68311827
PTA: -821M +9F -10P
PTAT: +0.3

Quietness Stanley Banana

USA 68318547 VG85
2-01 286 15290 4.0 619 3.4 521
3-01 305 19580 4.0 791 3.4 657
324 20120 4.1 821 3.4 679
5-01 305 18290 4.0 740 3.5 640

3rd Dam:

Quietness Clay Caramel

7-10 309 18980 3.5 671 3.1 592
8-11 294 17630 3.2 564 3.0 531

Quietness Frolic Blush

USA 468120 VG86
2-02 311 15330 4.1 634 3.4 520
3-02 286 17720 3.7 662 3.3 590
4-03 275 17060 3.9 658 3.2 548
7-01 245 17570 3.5 623 3.2 555
8-00 365 21720 3.7 799 3.2 702

4th Dam:

Quietness Design Hope

5-11 305 19310 3.7 712 3.3 639
347 21080 3.7 781 3.3 703
7-01 305 17940 3.8 683 3.2 577
325 18560 3.8 709 3.2 598

LOT 49 Born: 10/22/2018
Quietness Farm LLC
White Hall, MD

QUIETNESS PATRIOT SHELL
Due 3/1/2021 to GE Gold Mine Presto Gianni

68325260

Vinra Bar-D Famous-Twin

USA 451544
PTA: -67M -8F +2P
PTAT: -0.2

Maternal Sister to Dam:

Quietness Liriano Sweetpea-EXP VG88

2-00 307 19110 4.0 766 3.3 625
3-10 365 28290 4.4 1251 3.2
916
5-03 322 22460 4.0 892 3.3 736
6-04 307 19680 4.5 894 3.2 634

North Stars Famous Patriot-EXP

USA 68308471
PTA: +288M -21F +1P
PTAT: -0.4

North Stars Talent Punkin

USA 360012413 EX92 2E
3-01 305 23845 3.9 919 3.1 735
4-07 305 21870 3.3 729 2.9 627

Mysha-Wo Robin Nitro-EXP

USA 68301465
PTA: -979M -59F -29P
PTAT: -1.0

Quietness Nitro Stella

USA 68310658 VG88
3-01 267 16970 4.2 708 3.2 549
4-00 244 15640 4.9 771 3.3 512
4-10 291 19540 4.3 844 3.3 640
5-09 305 18340 4.5 831 3.4 615
341 20270 4.5 910 3.3 679
7-09 305 15810 4.7 746 3.5 560

Quietness Ace Spunky

USA 68303198 G+83
3-07 277 18720 5.0 943 3.6 676
4-06 297 17130 5.2 893 3.6 623
5-07 326 23560 5.0 1180 3.7 870
6-07 347 23350 5.0 1174 3.8 885

Dam of Lot 50



2nd Jr 3 yr old Eastern National 2019

HARD CORE PERFECT RAEALYN VG88

LOT 50 Born: 3/7/2018
John Tyler Arvin
Brazil, IN

HARD CORE M DJ RAEGEN-EXP
Fresh June 11, 2020

68323602

Due July 20, 2021 to Innisfail Mega Lottery-ET

Kuszmar Megadeth

USA 455752 EX93
PTA: -400M -21F -11P
PTAT: +0.7

Full Sister to GrandDam:

Hard Core O'Royce EX95 4E

GI2 Gold Mine MD Justice

USA 68317314
PTA: +539M -23F +5P
PTAT: +0.8

GI Gold Mine Jezebel 101

USA 68307789 EX94 2E
2-02 337 24700 3.1 768 3.1 760
3-03 317 23070 3.2 744 3.4 774
6-03 317 22440 3.3 744 3.1 695

3rd Dam:

Hard Core Super Riley EX91

3-08 313 18160 4.5 823 3.1 556
4-08 312 18610 4.3 809 3.4 633
5-08 284 18960 4.4 841 3.4 643
7-05 308 17880 4.5 798 3.3 594
HM AA Spr Yrl 2001
Nom AA 4 Yr old 2004

Hard Core Perfect Raelyn

USA 68319492 VG88
2-00 305 13730 3.6 499 3.1 419
340 14740 3.7 539 3.1 451
3-02 305 16313 3.9 641 3.1 512
318 16869 4.0 667 3.1 530

Innisfail Perfection-EXP

USA 68312600
PTA: +178M +7F +6P
PTAT: +0.5

4th Dam

**Horizon Enhancer Rozlyn-
EXP EX90 2E**

4-08 288 18280 2.7 497 3.3 603
6-11 360 22570 3.6 821 3.2 714
HM AA Spring Yearling 1994
HM AA Jr. 2 yr old '95
Grand Champ CAN Royal Winter
Fair '95

Hard Core O'Raelly-ET

USA 68311035 EX95 4E
2-04 280 13290 4.1 548 3.2 429
3-03 313 16900 4.1 698 3.3 553
4-02 365 23610 3.7 863 3.2 763
5-06 305 20240 4.1 820 3.3 659
6-06 317 18470 3.9 712 3.3 612
7-06 305 18086 3.9 701 3.3 593
365 20640 3.9 806 3.3 680

Dam of Lot 51



All American Lifetime Merit 2019
 Grand Champion Winter National 2019
 Resv Grand Champion Eastern National 2019
 1st Aged Cow Winter National 2018
 Resv Grand Champion Winter National 2018
 1st Aged Cow Eastern National 2018
 All American Sr 3 yr old 2015

HC-HP RED ROB FIREBALL-EXP-ET EX96 5E

LOT 51 Born: 3/1/2018
 Hard Core Farm
 New Enterprise, PA

ELITE HP FASTBALL-ET VG85 MAM86 840003150322432
 2-00 305 15663 3.3 523 2.9 452
 Due 3/16/2021 to Innisfail Perfection

Kuszmar Mudslinger
 USA 464007 EX90
 PTA: -784M -46F -27P
 PTAT: +0.2

Kuszmar Megadeth
 USA 455752 EX93
 PTA: -400M -21F -11P
 PTAT: +0.7

Maternal Sisters to Dam:
Springhill Firepower-ET EX92
Springhill Firestarter EX92
HC-HP Red Robin Flare EXP ET EX93
Hard Core RR Fireburst EXP ET EX92

HC-HP Red Rob Fireball-EXP-ET
 USA 68309898 EX96 5E
 2-06 305 19600 3.6 706 2.9 573
 340 20960 3.6 757 2.9 617
 3-06 305 25410 3.7 932 3.1 789
 4-11 305 28320 3.5 986 3.1 866

Pinesedge BT Alfair-EXP
 USA 431075 EX95 5E
 7-02 312 27970 2.7 747 3.1 860
 11-07 365 28880 2.8 805 3.2 916

Innisfail Red Robin
 USA 360010936
 PTA: +17M -18F +2P
 PTAT: +0.5

3rd Dam:
Sunshine Fig's Frosty EX90
 5-05 305 20580 3.6 738 3.1 637
 342 22520 3.5 797 3.1 700
 6-05 305 19680 3.4 664 3.1 605
 352 21090 3.4 717 3.1 651

Sunshine Now You See Fireball
 USA 452512 EX90 2E
 7-10 274 19980 3.2 648 2.9 588
 Res AA Fall Yearling 2003
 Res AA Fall Heifer 2002

Granddam of Lot 52

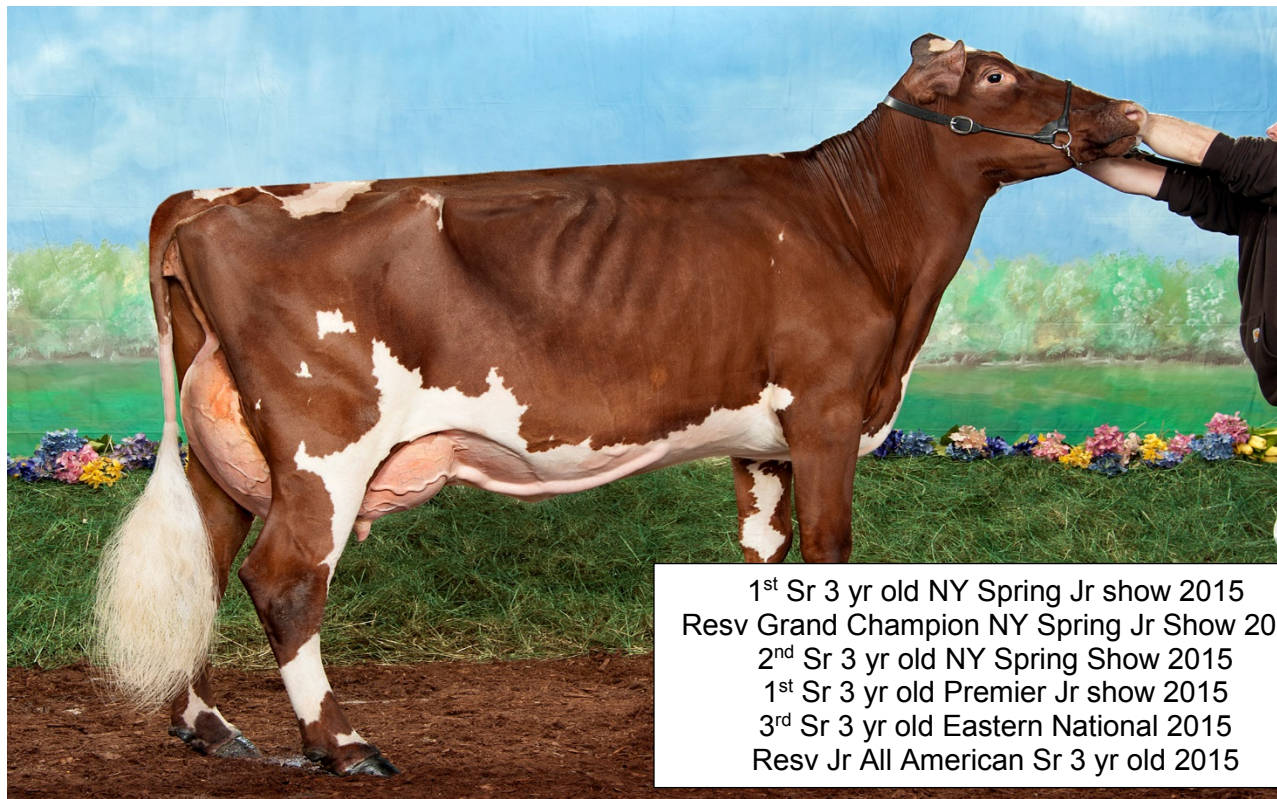

1st Sr 3 yr old NY Spring Jr show 2015
Resv Grand Champion NY Spring Jr Show 2015
2nd Sr 3 yr old NY Spring Show 2015
1st Sr 3 yr old Premier Jr show 2015
3rd Sr 3 yr old Eastern National 2015
Resv Jr All American Sr 3 yr old 2015

MILLCREEK ARNOLD LIZZY EX90

LOT 52 Born: 7/8/2018
Jayden Andrews
Mansfield, PA

MILLCREEK PRINCE PA LYNN VG85 68324430
Sells Fresh

Spungold-R Prince of PA-ET
USA 68302617
PTA: -450M -23F -13P
PTAT: +0.0

Millcreek Perfection Liz
USA 840003008921168 VG88
2-01 280 23536 3.2 762 2.8 659

Innisfail Prince of Diamonds
USA 455825
PTA: -420M -6F -13P
PTAT: +0.0

Gold Mine Poppys OT Kay
USA 446516 EX95 2E
4-10 365 46666 3.3 1544 3.1 1427
5-10 365 43840 3.4 1484 3.1 1340
7-11 365 46980 3.4 1587 3.1 1437

Innisfail Perfection-EXP
USA 68312600
PTA: +178M +7F +6P
PTAT: +0.5

Millcreek Arnold Lizzy
USA 68309949 EX90
2-00 305 18510 3.3 615 3.0 555
3-03 305 20760 3.2 671 2.9 592

3rd Dam:
Whites Miss Liberty EX92 3E
6-02 305 19980 3.3 656 3.2 638
314 20390 3.3 671 3.2 652
7-02 305 17770 3.4 613 3.1 558
316 18180 3.5 629 3.1 571
8-03 305 19120 3.6 693 3.0 571
9-08 305 22480 3.7 830 2.9 661

LOT 53 Born: 9/7/2017
Quietness Farm LLC
White Hall, MD

QUIETNESS CLARE CHARLEY 68324385
Due 3/10/2021 to Sexed - Circle B A Lucky Strike PP

Lynmark St Clare
CAN 11751400
PTA: -313M -9F -13P
PTAT: +0.1

Clarefield Mocha
USA 464811
PTA: -352M -12F -14P
PTAT: +0.0

Lynmark NS Clarica
CAN 8792671 EX90
7-05 305 20530 3.7 768 3.2 662
9-00 305 19723 3.6 704 3.1 605

North Stars Presto-ET-EXP
USA 68307590
PTA: -431M -34F -20P
PTAT: +0.6

Quietness Presto Cammie
USA 68318546 EX90
1-10 275 12060 4.6 554 3.3 394
2-10 272 11580 4.6 530 3.4 396
3-09 281 11030 5.1 564 3.4 377
4-09 282 11480 4.6 532 3.5 405

Quietness Ace Cocoa
USA 68306834 VG86
3-01 273 13960 4.7 657 3.5 490
4-01 283 18160 4.8 866 3.6 657
5-01 287 18030 5.0 898 3.5 625
6-01 279 17860 4.8 865 3.6 636
9-00 318 15270 4.3 661 3.5 534

3rd Dam:
Quietness Clay Caramel
6-05 323 15190 3.5 525 3.2 490
7-10 309 18980 3.5 671 3.1 592
8-11 294 17630 3.2 564 3.0 531

4th Dam:
Quietness Design Hope
5-11 305 19310 3.7 712 3.3 639
347 21080 3.7 781 3.3 703
7-01 305 17940 3.8 683 3.2 577
325 18560 3.8 709 3.2 598

LOT 54 Born: 8/18/2017
Quietness Farm LLC
White Hall, MD

QUIETNESS JUSTICE FRIDAY-EXP VG85 68324383
2-07 305 16713 2.9 485 2.9 485
Due 3/16/2021 to Spungold-R Prince of PA-ET

GI2 Gold Mine MD Justice
USA 68317314
PTA: +539M -23F +5P
PTAT: +0.8

Kuszmar Megadeth
USA 455752 EX93
PTA: -400M -21F -11P
PTAT: +0.7

GI Gold Mine Jezebel 011
USA 68307789 EX95 3E
2-02 337 24700 3.1 768 3.1 760
3-03 317 23070 3.2 744 3.4 774
6-03 317 22440 3.3 744 3.1 695

Jen-Mill Nitro Fay
USA 6830932 G+84
2-10 305 19920 3.5 695 2.9 577
344 21200 3.5 749 2.9 621
4-00 289 16300 3.7 607 2.9 472
8-04 272 14150 3.3 460 2.9 405

Mysha-Wo Robin Nitro-EXP
USA 68301465
PTA: -979M -59F -29P
PTAT: -1.0

Jen-Mill Aftr Fergalicious
USA 68306361 VG88
2-05 286 13950 3.4 476 3.1 437
3-04 260 15700 3.2 507 2.9 463
4-04 270 16100 3.4 544 2.9 459

3rd Dam:
Jen-Mill Kourt Fergi EX90 3E
5-06 283 20930 3.6 749 3.2 664
6-05 305 21530 3.3 716 3.1 677
9-06 365 26650 3.1 828 3.1 831

4th Dam:
Jen-Mill Peerl Fancy VG86

She Sells



Res Jr AA Fall Yrl in Milk 2019
1st Jr Fall Yrl in Milk Winter Natl 2019
Nom AA Fall Yrl in Milk 2019
2nd Fall Yrl in Milk Winter Natl 2019

LOT 55 Born: 9/2/2017
Taylor Graves
Danville, KY

LAZY M CASEY BREKKI VG86 840003143699211
Bred 12/1/2020 to Innisfail Mega Lottery-ET
2-1 247 12580 4.0 506 3.3 416

Lands-Brook Casey-ET
USA 56652058
PTA: -699M -4F -14P
PTAT: +0.4

GMC Rebel Logic-ET
USA 456757 EX90
PTA: -690M +9F -18P
PTAT: +0.2

Lands-Brook Cissy-EXP-ET
USA 463027 EX91
3-06 267 12940 3.9 503 3.2 410
4-05 305 17700 3.9 693 3.2 572

Lazy M RR Zeus Blush
USA 840003012136556

Purple Idalee RR Zeus-EXP-ET
USA 69827487
PTA: -21M -15F -6P
PTAT: +0.7

Lazy M CD Basilia
USA 68311141
2-10 272 20830 2.5 517 2.7 572
3-09 246 20380 3.1 635 2.7 545

Dam of Lot 56



GMC OCONNOR ROSEBUD-EXP X91

LOT 56 Born: 9/1/2017
Millcreek Farm
Mansfield, PA

MIKES-DAR MUDSLING REWINE G+83
Sells Fresh
2-02 310 17921 2.7 492 2.9 518

68324497

Kuszmar Mudslinger
USA 68307590 EX90
PTA: -784M -46F -27P
PTAT: +0.2

Kuszmar Megadeth
USA 449444 EX93
PA: -400M -21F -11P
PTAT: +0.7

Pinesedge BTAfair-EXP
USA 431075 EX95 5E
4-08 287 22480 2.5 557 3.2 724
7-02 312 27970 2.7 747 3.1 860
11-07 365 28880 2.8 805 3.2 916

GMC Oconnor Rosebud-EXP
USA 68316098 EX91
2-01 305 15700 3.4 539 3.0 472
324 16260 3.4 558 30 491
3-02 291 13970 2.7 374 2.8 395

Innisfail O Connor-EXP
USA 68306528
PTA: +169M -11F -4P
PTAT: +0.1

GMC Zues Rosanne-EXP
USA 68306936 VG88
2-07 305 13650 2.8 385 2.9 392
329 14360 2.9 411 2.9 414
4-01 224 17549 3.2 559 2.8 500
3-09 144 10170 2.9 297 2.8 281

Granddam of Lot 57



1st Jr 2 yr old Eastern Natl 2014
 1st Jr 3 yr old Premier Jr Show 2015
 1st 4 yr old Premier Jr Show 2016
 HM Jr All American 4 yr old 2016
 Resv Grand Champ Premier Jr Show 2017

GMC KAISER LADY 1203 EX91 3E

LOT 57 Born: 3/10/2017
 Jayden Andrews
 Mansfield, PA

MILLCREEK SCOTCH LUCKY EX90

68321761

2-02 305 17493 3.5 616 3.2 552

Sells Fresh

Daughter sells as Lot 24

Hard Core R Rob Romeo-EXP-ET

USA 68308822
 PTA: -678M -24F -13P
 PTAT: +0.1

Hard Core Romeo Scotch-EXP

USA 68318757
 PA: -517M -17F -14P
 PTAT: +0.2

Hard Core Perfect Sunrise-EXP

USA 68312417 EX94 3E
 4-11 309 16770 3.6 603 3.0 506
 5-11 365 19320 3.5 677 3.0 582

3rd Dam:

Innisfail JE Lady 6063-EXP EX91

4-01 365 19510 4.9 960 3.4 663
 5-07 306 21080 4.2 888 3.3 696
 6-07 222 18370 3.9 715 3.1 568

Millcreek Logic Ambush

USA 68311163
 PA: -976M -19F -32P
 PTAT: +0.2

4th Dam:

Innisfail BCC Lady 1063-EXP

2-05 365 20350 4.2 861 3.6 739

Millcreek Ambush Luck

USA 68317734 G+83
 1-11 315 15479 3.6 558 3.0 466

GMC Kaiser Lady 1203

USA 68310081 EX91 3E
 2-00 306 15840 3.9 614 3.3 528
 3-00 305 17980 3.8 680 3.4 603
 4-02 283 20186 3.9 795 3.3 669
 5-01 326 22333 4.0 901 3.4 752
 6-01 325 21615 3.6 778 3.5 758
 7-02 269 19330 3.9 752 3.3 644
 RIP

LOT 58 Born: 3/8/2017
Eva & Emerson McBride
Shapleigh, ME

CR FARM TITANS MYSTIC VG88 68321461
Due July 2021 to Cates Tulsa Triple Crown

Cates Tangerines Perles Titan
USA 455926
PTA: -885M -43F -25P
PTAT: +0.0

Cates Quagmire Maynem
USA 68317203 G+84

Meriville Peerless

USA 420146
PTA: -205M -24F -9P
PTAT: -0.6

Cates Rebel Tangerine

USA 440947 EX93 2E
3-07 305 20140 4.0 811 3.3 659
5-07 305 20120 4.1 828 3.2 639

Cate Ruben Quagmire-EXP

USA 68304554
PA: -416M -27F -13P
PTAT: +0.4

Cates KAO Moulin Rouge

USA 460307 EX90
4-07 356 23200 3.8 889 3.3 754
6-09 354 26680 3.4 920 3.2 865
8-00 311 22830 3.6 815 3.1 706
LIFE: 2598D 174110M 6294F
5485P

3rd dam:

Cates NUC Mocha

3-01 338 17890 3.7 660 3.2 576
4-02 305 18430 3.7 679 3.2 583
5-06 331 17450 4.2 727 3.1 549

4th Dam:

Green Acres MP Maiden EX90

4-05 305 15560 3.7 581 3.2 505
5-09 326 17000 3.9 666 3.1 524

LOT 59 Born: 12/8/2017
Eva & Emerson McBride
Shapleigh, ME

FOUR STAR DLAD LIESL-EXP-ET G+81 840003124891979
Due April 2021 to Cates Tulsa Triple Crown

GE Innisfail Destry Lad
USA 68310520
PTA: -235M +1F +5P
PTAT: +0.3

Cold Springs GSR Lucky
USA 68306614 EX90
Nom AA Jr 3 yr old 2013

Scientific Destry-ET

USA 138122625
PTA: -968M -36F -11P
PTAT: +1.2

Innisfail OB Lady 5070

USA 463534 EX90
6-11 329 18320 3.4 628 2.9 529
8-00 309 15590 3.2 499 2.9 457

Glenbrook Storm Ruler

USA 454274
PTA: -1026M -28F -28P
PTAT: +0.0

Vinra R-Ruben Loralie-EXP-ET

USA 465354 EX90
2-08 305 14460 3.7 535 3.4 486
331 15440 3.7 577 3.4 523
3-09 227 10900 3.6 395 3.4 369

3rd Dam:

Kingsdale lady Elegance 163rd EX90

10-04 305 19830 3.3 654 3.3 658
315 20320 3.3 680 3.3 677
11-05 305 22610 3.5 789 3.1 705
339 23810 3.4 820 3.1 747
13-02 305 25250 3.0 750 2.9 725
333 26380 3.0 784 2.9 760

She Sells

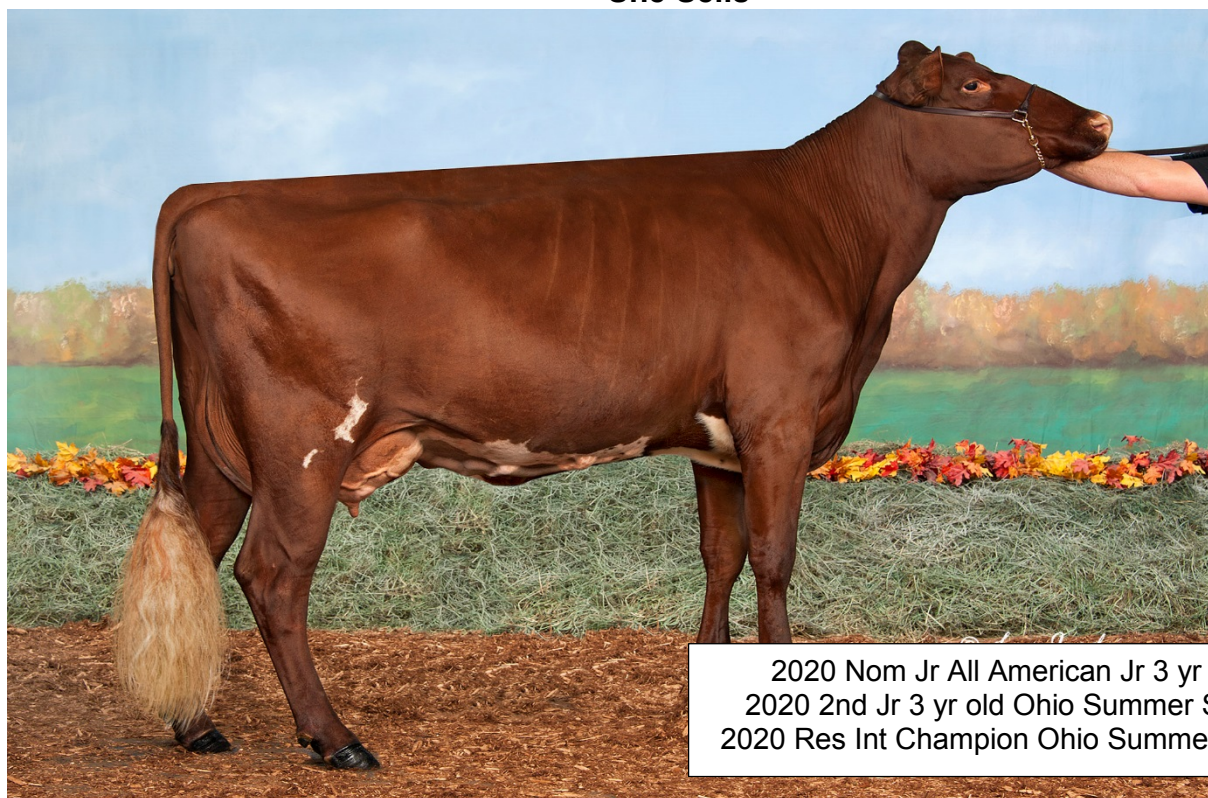

2020 Nom Jr All American Jr 3 yr old
2020 2nd Jr 3 yr old Ohio Summer Show
2020 Res Int Champion Ohio Summer Show

SMART CWC PRESTO GIDGET-TW VG89

LOT 60 Born: 7/6/2017
Aubree, Aiden & Alaina Topp
Botkins, OH

SMART CWC PRESTO GIDGET-TW

68323080

2-10 230 11276 3.3 375 3.01 339 RIP

Due September 1 ,2021 to Blue Spruce RR Myzer-Exp

Smart Presto MR Me

USA 68321358
PA: -553M -27F -20P
PTAT: +0.2

North Stars Presto-ET-EXP

USA 68307590
PTA: -431M -34F -20P
PTAT: +0.6

Smart Court Me Me

USA 68302310
3-07 305 22720 4.2 945 2.8 644
5-00 299 24010 4.2 1013 2.8 673

Halpins Godiva

USA 840003013654952

Kuszmar Mudslinger

USA 464007 EX90
PTA: -784M -46F -27P
PTAT: +0.2

Halpins Gravy

USA 68304923 VG85

Dam of Lot 61



2nd Sr 2 yr old Intl Show 2014
 2nd 4 yr old Intl Show 2016
 Res AA 4 yr old 2016
 3rd 5 yr old Intl Show 2017
 HM AA 5 yr old 2017

ELRON MEGADETH WRIGLEY-EXP

LOT 61 Born: 12/20/2017
 Eva & Emerson McBride
 Shapleigh, ME

ELRON ZEUS WILMA-EXP-ET
Bred 12/22/2020 to Heavenly Badger

840003129660996

Purple Idalee RR Zeus-EXP-ET

USA 69827487
 PA:-34M -11F -2P
 PTAT: +0.4

Innisfail Red Ruben

USA 360010935
 PTA: +18M -19F +2P
 PTAT: +0.6

Full sisters to Lot:

Elron Zeus Whitley-EXP-ET
 Nom AA Summer yearling 2017

Dan Sal Megadeth Zena

USA 460585 EX94 2E
 3-02 305 20204 3.9 796 3.2 644
 365 23312 3.9 919 3.3 760
 5-05 365 23520 3.9 909 2.9 675

Elron Zeus Winfield-EXP-ET

3rd Winter Calf Intl Show 2017
 HM AA Winter Calf 2017

Elron Zeus Winshine-EXP-ET VG89

Maternal Sister to Dam:

Elron Megadeth Waveland EXP-ET EX94 MAM95

Unanimous AA 4 yr old 2016
 Unanimous AA 5 yr old 2017

Elron Megadeth Wrigley-EXP

USA 68311080

Kuszmar Megadeth

USA 455752 EX93
 PTA: -400M -21F -11P
 PTAT: +0.7

GE Elron NYS Whisper

USA 453129
 2-03 305 23180 3.5 821 2.9 672
 5-02 283 23580 3.4 794 2.8 653

Dam of Lot 62



KRAUSES SC FROST 460 EX90

LOT 62 Born: 6/11/2020
Taylor Graves
Danville, KY

MOLEHILLS FINN
MALE

840003218830680

**Kuszmar Megadeth Mykola-
EXP**

USA 840003131745168 EX92
PA:-34M -11F -2P
PTAT: +0.4

Krauses SC Frost 460

USA 68318743 EX90
2-04 283 17831 4.2 740 3.4 591
3-11 158 12139 3.8 463 3.2 376
RIP

Kuszmar Megadeth

USA 455752 EX93
PTA: -400M -21F -11P
PTAT: +0.7

GE Kuszmar Dakota Mud

USA 68302062 EX92 2E
6-00 361 29090 3.1 913 3.0 862
7-02 323 26660 3.0 803 2.9 778
8-03 333 23470 3.5 824 2.9 689

Lynmark ST Clare

USA 11751400
PTA: -313M -9F -13P
PTAT: +0.1

Ecuafarm Romeo Flor

USA 71600545
2-03 305 15636 4.2 656 3.4 536
356 17721 4.2 748 3.4 606
3-05 305 16258 3.5 561 3.3 534
351 17784 3.5 623 3.3 587
4-07 305 20123 4.1 829 3.4 685

3rd Dam:

**Ecuafarm Don Juan Flor
G+84**

2-00 285 14640 3.8 556 3.4 496

4th Dam:

Lazylot Fidos Fleur-TW EX90

2-02 365 16620 4.0 673 3.4 558
3-04 289 16880 3.4 582 3.1 516
4-03 288 17250 2.9 503 2.9 505

Granddam of Lot 63



Resv All American 5 yr old 2017
1st 5yr old Eastern Natl 2017
2nd 5 yr old WDE 2017
2018 HM All American Aged Cow
2ND Aged Cow Eastern National 2018
3rd Aged Cow International Show 2018
HM All American Lifetime Merit 2019
2nd Lifetime Merit Eastern National 2019
3rd Lifetime Merit International 2019

HARD CORE O'RAELY-ET EX95 4E

LOT 63 Born: 6/3/2020

Hard Core Farm
New Enterprise, PA

HARD CORE RICOCHET RIOT

MALE

Cor-Bloo Ricochet

USA 68316692
PTA: -686M -40F -29P
PTAT: +0.4

Hard Core Perfect Raelyn

USA 68319492 VG88
2-00 305 13730 3.6 499 3.1 419
340 14740 3.7 539 3.1 451
3-02 305 16313 3.9 641 3.1 512
318 16869 4.0 667 3.1 530

**Hard Core R Rob Showtime-
EXP**

USA 68308821
PA: -422M -17F -13P
PTAT: +0.1

**Hard Core Rebel Rockette-
ET**

USA 68300475 EX94
3-03 320 25210 2.7 678 3.4 855
4-05 294 21100 4.0 852 3.5 732

Innisfail Perfection-EXP

USA 68312600
PTA: +178M +7F +6P
PTAT: +0.5

Hard Core O'Raely-ET

USA 68311035 EX95 4E
3-03 313 16900 4.1 698 3.3 553
4-02 365 23610 3.7 863 3.2 763
5-06 305 20240 4.1 820 3.3 659
6-06 317 18470 3.9 712 3.3 612
7-06 305 18086 3.9 701 3.3 593
365 20640 3.9 806 3.3 680

Full Sister to GrandDam:

Hard Core O'Royce EX95 4E

3rd Dam:

Hard Core Super Riley EX91

3-08 313 18160 4.5 823 3.1 556
4-08 312 18610 4.3 809 3.4 633
5-08 284 18960 4.4 841 3.4 643
7-05 308 17880 4.5 798 3.3 594
HM AA Spr Yrl 2001
Nom AA 4 Yr old 2004

4th Dam

**Horizon Enhancer Rozlyn-
EXP EX90 2E**

4-08 288 18280 2.7 497 3.3 603
6-11 360 22570 3.6 821 3.2 714
HM AA Spring Yearling 1994
HM AA Jr. 2 yr old '95
Grand Champ CAN Royal Winter
Fair '95

LOT 64

**MARCH CALF
ON FLYSHEET**

LOT 65

**MARCH CALF
ON FLYSHEET**

LOT 66

**MARCH CALF
ON FLYSHEET**

LOT 67

**MARCH CALF
ON FLYSHEET**

LOT 68

**MARCH CALF
ON FLYSHEET**

CONSIGNORS

LOT

MILKING SHORTHORN

Andrews, Jayden	24,46,47,52,56,57
Arvin, John Tyler	50
Bartlett & Kostka	26,32,35
Endres, Stanek & Landsgard	41
Endres, Tyler	20
Fisher, Madison	21
Grantham, John	33,40
Graves, Taylor	31,37,55,
Hard Core Farm	22,29,30,38,42,51,63
Krauses Dairy	25,27,39,62
MacDonald, Noah	34
McBride, Eva & Emerson	58,59,61
McKinnerney, Kathy	28
Quietness Farm LLC	36,43,44,45,48,49,53,54
Stevens, Katie Albaugh	23
Topp, Aubree & Alaina	60

NOTES

NOTES

LIVE INTERNET BIDDING AT

www.cowbuyer.com



- View/bid online in Real Time
- Registration is required. Please register at least one (1) hour prior to sale time at www.cowbuyer.com
- High Speed Internet is required. Slower speed will not permit you to bid and keep pace in real time.
- Terms: Purchasing online constitutes a legal contract and promise for payment of purchases. All purchases must be paid within ten (10) days of sale date and prior to load out or delivery of cattle purchased.
- Cowbuyer.com is a service provider and is not responsible for the activity or inactivity of any technology, internet connection at the sale site or connection and technology of the bidders.

For questions or information, contact:

Aaron Ray Tompkins – 336/363-4639, atompkin@vt.edu