

THE SALE *Champions* COME FROM

PREMIER ALL-BREEDS DAIRY SALE

MARCH 27, 2021 | 11:30 AM

HELL-YEAH DEMPSEY *Berry* EX-94 • Reserve Grand Champion California State Show 2019
Reserve Jr All-American Jr 2Y 2016

WISBEE SANCHEZ PROUD *Eisk* EX-92 • 1st Jr 3Y WDE Jr Show 2014
1st Jr 3Y NY State Fair Youth Show 2014

OAKFIELD GC *Darby*-ET EX-95 • Reserve Grand Champion [5Y] WDE 2019



Darby-ET • Reserve Grand Royal 2019
1st 5Y Grand Ontario Summer 2019

Grand Champion

All-American PA National
National Jr Show 2019



SUGAR-BROOK JOEL *Jeopardy* EX-92
Nominated Junior All-American Jr 3Y 2019

Reserve Grand Champion

All-American PA National Jersey Jr Show



FAIGLE FARM TEQUILLA *Tic* EX-95
Reserve Grand Champion [5Y] 2019
All-American PA National Jersey Jr Show

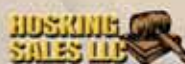

SALE BARN 607-847-8800
6096 NYS Route 8, New Berlin, NY 13411

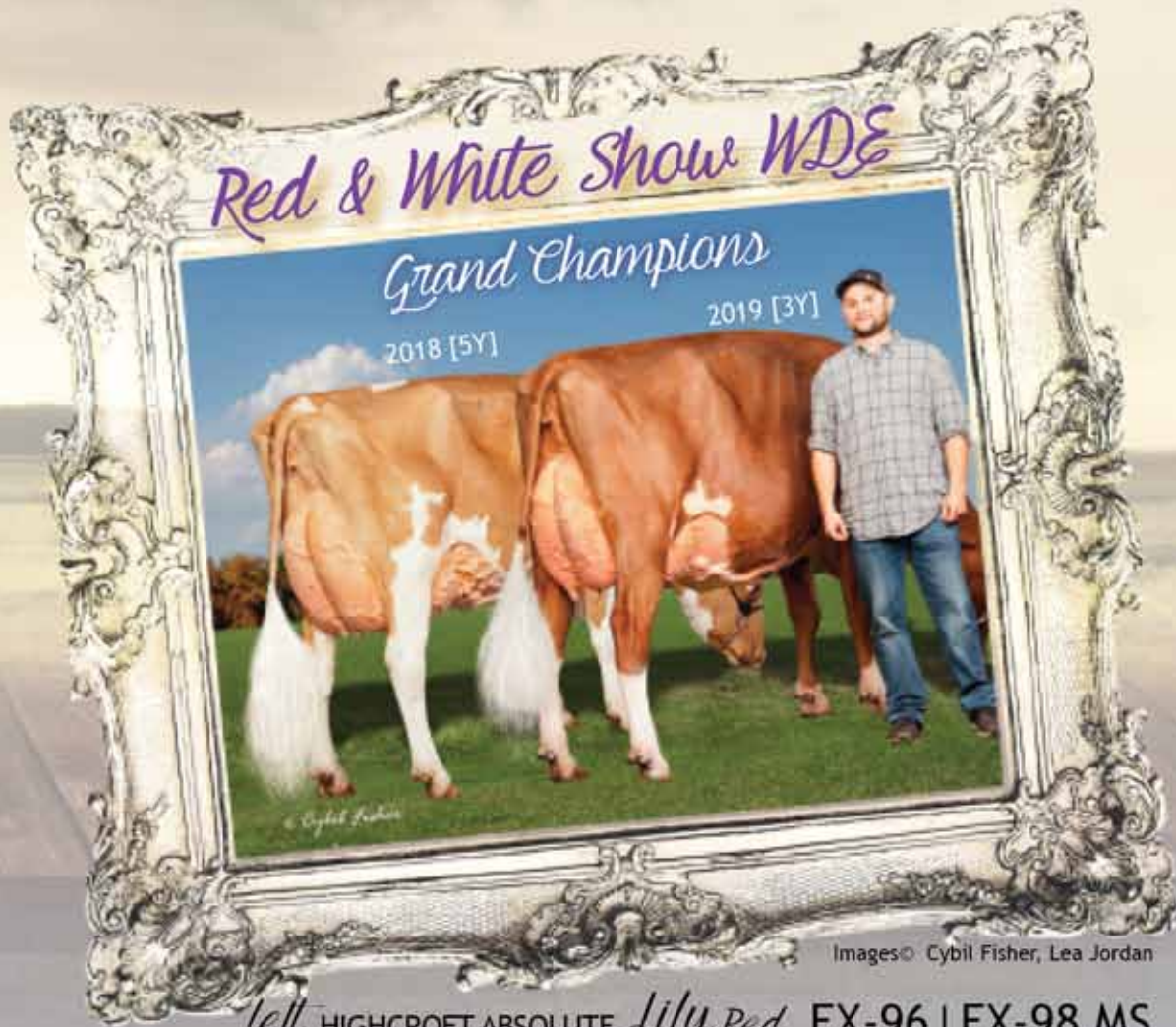

Images © Cybil Fisher, Lea Jordan

left HIGHCROFT ABSOLUTE *Lily-Red* EX-96 | EX-98 MS
 OAKFIELD A *Shampagne-Red* EX-94
 • Intermediate & Grand Champion WDE 2018

PREMIER ALL-BREEDS DAIRY SALE

MARCH 27, 2021 | 11:30 AM

THE SALE *Champions* COME FROM



TOM + BRENDA HOSKING: 607-972-1770 OR 1771
 DAN HOSKING: 607-972-8773
 hoskingsales.com

THE SALE *Champions* COME FROM



SATURDAY
March 27, 2021
11:30 a.m.

View catalog, updates, trucker list at
www.hoskingsales.com and 

BID ONLINE IN REAL TIME

Bidders must pre-register and be pre-approved.



Directions to Hosking Sales
6096 NYS ROUTE 8, New Berlin, NY
▶ 30 miles South of Utica on Route 8
▶ 6 miles North of New Berlin



FOR ASSISTANCE, CONTACT
AARON RAY TOMPKINS
336-363-4639

SALE STAFF

Tom Hosking, Auctioneer	607-972-1770
Dan Hosking, Auctioneer	607-972-8773
Jarrold Burleigh, PEDIGREES	570-772-3542
Daniel Z. Stoltzfus	717-283-7282
Larry Hill	716-680-5116

Brenda Hosking, Clerk

SALE BARN
607-847-8800

THE TERMS OF THE SALE

Cash or good check. Nothing removed until settled for.

All cattle have been pregnancy examined. Females bred when sold and pronounced in calf are presumed pregnant but pregnancy is not guaranteed. The seller makes no warranty that pregnant cows will deliver calves or that they will carry full term.

All sales are FINAL.

Please examine your purchases before the close of the sale.

All animals are sold to be right in every way unless otherwise announced.

Report any discrepancies to the sale management immediately.

At close of the sale, all sales will be considered final and there can be no recourse.

HEALTH

Cattle examined for pregnancy and inoculated for shipping fever.

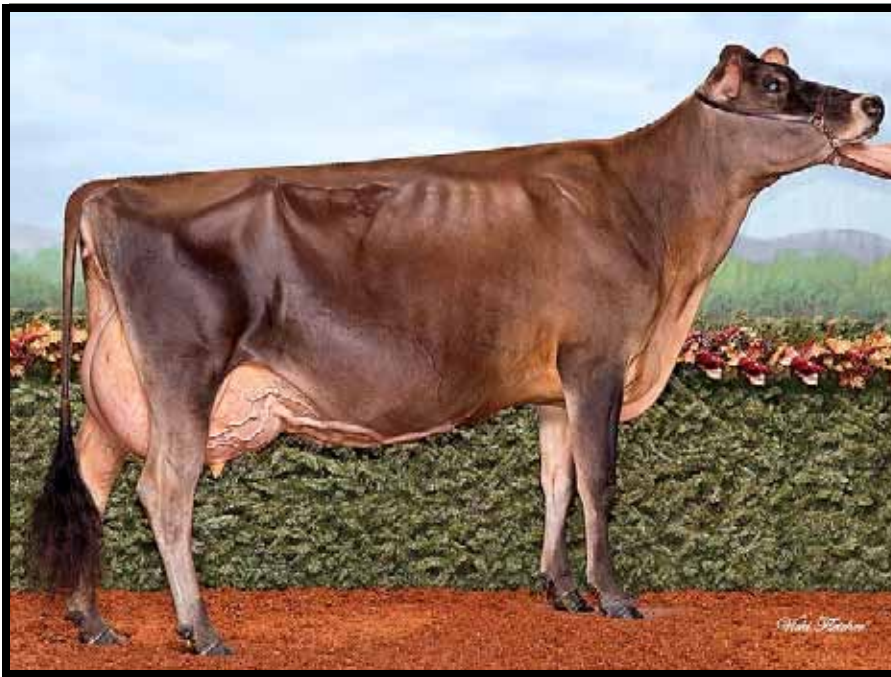

Dam Lot 1
MINISTER GAIL-ET
 EX-93

▪ 4th Gen All-American, All-Canadian



2nd Dam Lot 1
BUDJON-VAIL SAMBO GLENNA (EX-92)



3rd Dam Lot 1
LLOLYN JUDE GRIFFEN-ET (SUP 4E-95)
 ▪ Unanimous All American Aged 2007

Lot 1 ▪ RIVENDALE VIP GRACE-ETS #5028

840 3213018731

BORN ▪ 12/07/2019

▪ Fancy ▪

Winter Yearling 2021

Potential 7th Gen EX

Pot 5th Gen All-American, Canadian

BRED 11/18/20 TO SEXED
 RIVER VALLEY CECE CHROME-ET
 JE840003012423929

ADAM, ALEXIS, CONNER SCHULTZ
 5377 OWLS NEST RD
 MARION, NY 14505
 315/576-0205

3rd Dam: Llolyn Jude Griffen-ET
 Superior 4E-95

5-00 305 27980 5.2 1456 3.5 978

▪ Dam of sire Griffens Governor ET

▪ 2x Nom All-American Aged 2008/ '10

▪ Grand Champion [Aged] WDE and

Reserve Supreme Champion WDE 2007

▪ 3x Reserve Grand Champ WDE 3Y 2004

4Y 2005/Aged 2010

▪ Supreme Champion WDE Jr Show 2004

▪ Unanimous ABA All American Aged 2007

▪ 2x National Grand Champ All American

4Y 2005/2007

▪ 1st Sr 3Y All American Show 2004

▪ Grand Champion [5Y BU] NY Spring 2006

▪ Grand Champion [Sr 3Y] All-American Jr

▪ Grand Champion CA State Fair [Sr 3Y] 2004

▪ Grand Western Nat'l Jr. Show [Sr 3Y] 2004

▪ 1st Sr 2Y CA + OR State Fairs 2003

RIVER VALLEY VENUS V I P ET

840 3126479167

GPTA 267DAUS 111HRDS 63%RIP

95%R -2197M 0.25% -58F 0%ILE 12/2020

95%R 0.10% -61P -300CM\$ -306NM\$ -322FM\$

0.2PL 2.1LIV 2.0DPR 1.6CCR 0.3HCR 3.06SCS

0.1MFV -0.2DAB -0.4KET -0.1MAS 0.3MET 0.2RPL

140 daus GPTAT 91%R 1.3 GJUI 21.1 GJPI 88%R -94

MINISTER GAIL-ET

EX-93 4Y

67280174

2-01 61 2490 5.5 138 3.7 91

3-11 257 17510 4.7 831 3.5 608

5-10 188 16370 5.6 921 3.3 547

▪ 1st Sr 3Y WDE 2018

▪ ABA All-American Sr 3Y 2018

▪ Grand Champion [Sr 3Y] All-American PA 2018

▪ All-American Fall Calf 2015

▪ Junior Champion All American Jersey Show 2015

[3rd Dam Griffen Maternal Sisters]

Llolyn Jude Gold 42D (CAN EX-90)

5-05 2 303 18706 4.2 785 3.6 692

Llolyn Ren Gold 43E (CAN 5E-90)

2-11 2 305 15396 4.7 723 3.8 585

4th Dam: Llolyn Fred's Gold 31B (Can 2E-EX 7*)

4-01 305 14892 5.2 769 3.8 578

▪ Hon Mention All-Canadian Sr 2Y 1995

▪ Res All-Canadian Milking Yrlg 1994

5th Dam: Llolyn Topaz Gold 31X (EX-CAN)

4-01 305 12700 5.4 686 4.0 510

6th Dam: Llolyn Surville Gold 18P (EX-CAN)

4-03 305 12899 5.0 647 3.8 495

CHILLI ACTION COLTON-ET

066738335

GPTA 99%R -1789M 0.32% -25F 4%ILE

12/2020

0.12% -42P -170CM\$ -184NM\$

TJ CLASSIC MINISTER VENUS

3E-95

117243875

5-4 305 16125 6.2 1008 3.5

▪ Supreme Champion World Dairy Expo 2014

SELECT-SCOTT MINISTER ET

101483843C

GPTA 99%R -2240M 0.21% -69F 0%ILE

99% 0.10% -64P -455CM\$ -456NM\$ 12/2020

BUDJON-VAIL SAMBO GLENNA

EX-92 6Y

117101278

2-03 2 305 15920 4.3 684 3.5 555

5-04 3 295 25870 6.4 1650 3.3 860

6-04 3 305 25790 4.7 1201 3.4 869

▪ All American Sr 2Y 2012

▪ 1st Sr 3Y Ontario Summer Show 2013

[8 EX Maternal Sisters]

▪ Budjon-Vail Jade Gianna-ET (EX-94)

6-01 305 25591 5.4 1364 3.5 874

▪ Budjon-Vail Georgina-ET (EX-94)

8-05 30517170 5.1 8803.6 617

▪ Griffens Cover Girl (EX-93)

▪ Budjon-Vail Sultan Gucci-ET (EX-93)

6-07 305 23320 6.0 1399 3.7 860

▪ Budjon-Vail Sambo Glenna-ET (EX-92)

▪ Budjon-Vail Sambo Glitz-ET (EX-92)

▪ Budjon-Vail Action Gabrielle-ET (EX-91)

▪ Budjon-Vail Sambo Godiva-ET (EX-91)

2nd Dam Lot 2 ▶
TOWPATH INTEL LEGEND
2E-93 8Y EEVEE

- Res. Grand Champion NYS Fair 2005
- 1st 100,000 lb Cow NYS Fair 2007, 2008



◀ 7th Dam Lot 2

VINE VALLEY PAUL LUANN
5E - ELITE - "SUPERIOR BROOD COW"

- National Total Performance Winner 1979

Lot 2 ▪ EMPIRE HT LINUS TWIN

#E79

68211703

BORN ▪ 09/03/2020

- Fancy ▪
- From 5E Luann Family ▪

Fall Calf 2021
Potential 11th Gen EX, VG

[Maternal Sister]

Towpath E Victor Lovely
VG-85 3Y VVVV+

2/01 285 19230 3.9 748 3.4 660
3/01 293 21910 5.0 1095 3.4 740

JASON DEMAY
PALMYRA, NY

HARTS THUNDER

Not Classified 68113037
Parent Average PPR: +75 PTAT: +0.4
+698M +10M +22P +162NM\$ 98%R 12/2020
PL +2.1 SCS: +3.21 DPR: +0.0
LIV +2.6 DCE 2.4%
UDS +0.73 98%R

TOWPATH E AGENDA LARK ET

3E-90 EEVEE 68126525
3-05 365 24530 4.8 1167 3.7 917
4-07 356 24930 4.3 1067 3.7 923
5-09 365 24850 4.3 1074 3.8 941
7-00 365 29130 4.6 1347 3.8 1107
8-06 365 35640 4.1 1471 3.7 1320
Life 2044 151420 6644 5720

▪ 10th Gen EX, VG

[Maternal Sisters]

- TOWPATH E PERFECT LUCY ET 2E-90 7Y VEEVE
5-00 348 25520 4.1 1041 3.5 897
- TOWPATH E TITANIUM LAYLA ET 2E-92 EEEEE
9-03 334 26635 1056 956
- TOWPATH JETWAY LUNAR (VG-88 EVEVV)
2-03 365 18780 3.7 693 3.4 639

SUN-MADE VIGOR ET *TM 195618
PTAT: +0.0 99%R (12/20)
PTA: +39m -15f +3p +140NM\$ 99%R (MACE)
BAIL-MIK P LADY LIBERTY-ET
VG-86
2-03 305 32760 4.6 1508 3.4 1130

BLESSING BNK AGENDA ET *TM 194882
PPR: +8 99%R PTAT: -0.10
99%R (12/20) PTA: -582M +15F -4P +37NM\$ 99%R

TOWPATH INTEL LEGEND

2E-93 8Y EEVEE 900182
1-11 356 21230 3.6 757 3.4 715
3-01 352 23770 3.7 869 3.3 781
4-03 365 27230 3.3 910 3.2 878
5-06 365 32230 3.7 1200 3.3 1051
6-11 365 36775 3.6 1335 3.2 1192

▪ 9th Gen EX, VG

- 2nd Sr. 2Y New York State Fair 2003
- Res. Grand Champion New York State Fair 2005
- 2nd 5Y New York State Fair 2006
- 1st 100,000 Lb Cow NY State Fair 2007, 2008

3rd Dam: TOWPATH JETWAY LUNAR
VG-88 EVEVV
2-03 365 18780 3.7 693 3.4 639

4th Dam: TOWPATH PRETUS LUCY
VG-89 8Y EEEVV
8-05 365 21780 3.9 851 3.5 754

5th Dam: TOWPATH GALLANT LYNX
3E
7-08 365 24705 3.7 911 3.5 872

6th Dam: H BRIGEEN STRETCHY LORNA ET
2E
6-10 334 19299 4.2 807 3.6 702

7th Dam: VINE VALLEY PAUL LUANN
(5E - Elite - Superior Brood Cow)
15/00 365 27380 4.2 1144

- National Total Performance Winner 1979
- All American 2Y 1970

8th Dam: VINE VALLEY A. SUN LOIS
(5E - Superior Brood Cow)
9/00 357 21200 3.9 832

- Dam of All American Produce 1974

9th Dam: VINE VALLEY GENERAL'S LISA
(3E - Superior Brood Cow)
6/09 356 21680 4.1 877

10th Dam: COXING CLOVE IMPERIAL DONNA
(VG - Superior Brood Cow)

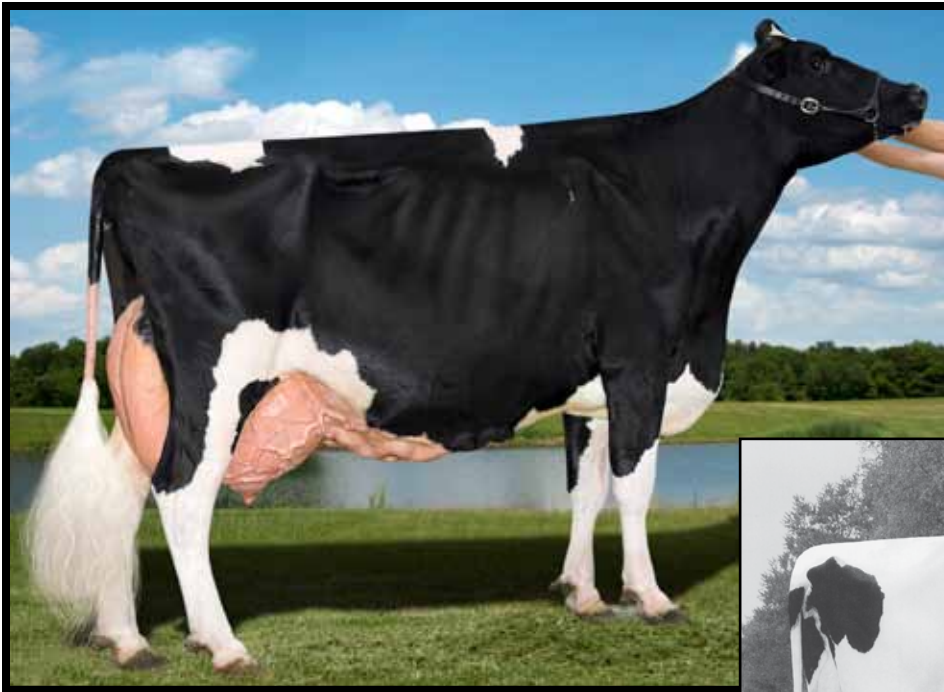

◀ **3rd Dam Lot 3**

ST-JACOB DESTRY ANYA-ET
2E-94 7Y EEEEE

- Res Grand NH Show Sr 3Y 2015
- 1st Sr 2Y, Res Int Champ NH 2014
- 1st Sr 3Y, Int Champ, Res Grand NH State Holstein Show 2015

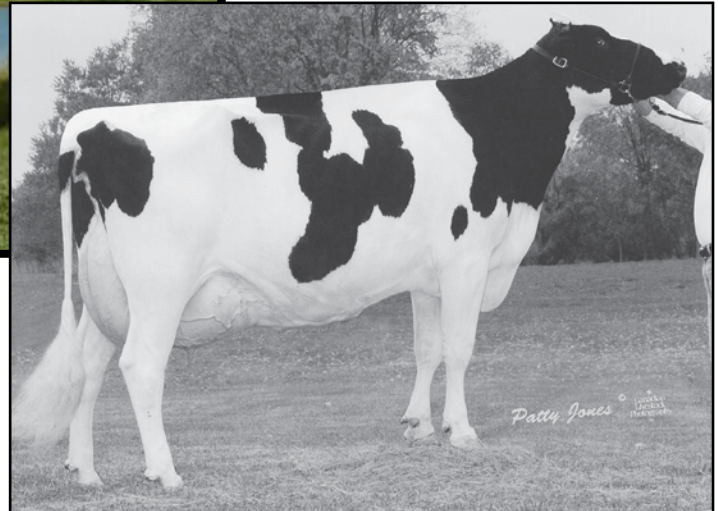

4th Dam Lot 3 ▶

TRI-DAY ASHLYN -ET
2E-96 EEEEE GMD DOM

- 4X All-American
- Most Excellent Daus in the World Holstein International 2019

Lot 3 ▪ MORRILL WARRIOR 4279-RED-TW ▪ 99%

840003213240248

#4279

BORN ▪ 09/14/2020

- From 2E-94 Anya and 2E-96 Ashlyn ▪

Fall Calf 2021

Potential 7th Gen EX, VG

PTPI +2043

RYAN + ROBERT MORRILL
33 PENACOOK ST
PENACOOK, NH 03303
603/753-4849

MR BLONDIN WARRIOR-RED-ET ▪ 99%

GTPI +2047G 840003139655530
PTA -82M -3F -2P 80%R 12/2020
PTA -135NM +.00%F +.00%P100%US
PTA -2.3PL 2.84SCS -2.5DPR 3.5%DCE
PTA +3.39T +2.18UDC +1.57FLC 78%R 12/2020

MORRILL REDBURST ALEXIS-RED

EX-90 5Y EEEVV 840003131303426
1-10 290 17390 5.0 862 3.4 584
2-09 305 24330 4.8 1178 3.4 832
3-08 339 24970 4.7 1186 3.5 871
▪ 6th Gen EX, VG

DYMENTHOLM MR APP AVALANCHE-TW ▪ RC ▪ 99%
GTPI +2125G 11957107C
PTA +3.92T +2.88UDC +2.52FLC 98%R 12/2020

TRIPLECROWN-JW DOOR WISP-ET ▪ RC ▪ 99%
CAN VG-85 840003128860372
3-03 365 35587 4.0 1424 3.3 1178

LOOKOUT P REDBURST-RED-ET
GTPI +2162G 106030980C
PTA +1.36T +1.22UDC +.87FLC 99%R 12/2020

MORRILL AB ANISSA-ET ▪ RC
VG-88 2Y VVVVE 840003013100360
1-10 3 365 25430 4.7 1197 3.6 909

▪ 5th Gen EX, VG
[Maternal Sister] MORRILL ABSOLUTE 2968-RED-ET
VG-88 EVVVV

3rd Dam: ST-JACOB DESTRY ANYA-ET
2E-94 7Y EEEEE
2-00 365 27010 4.3 1162 3.2 871
3-05 365 27330 4.4 1189 3.4 920
5-08 365 28830 4.1 1195 3.2 933
Life 1495 105600 4.4 4600 3.4 3587

[Maternal Sisters]

EO SIEMERS ASHLYNS ANGEL-ET
3E-96 9Y EEEEE GMD
9-10 365 39800 6.0 2383 3.0 1177 ▪ 1st CT Fat
Life 2243 225080 4.810836 3.1 6908
▪ National Elite Performer
▪ Reserve All-American Sr 2Y 2006
▪ H.M. All-American 6Y+ 2010

EK-Oseeana Ambrosia (2E-95 EEEEE EX-MS)
6-04 365 44135 4.2 1852 3.2 1399
▪ Reserve All-American 4Y 2007

Ernest-Anthony Aphrodite-ET (2E-95 EEEEE)
6-08 365 40370 4.0 1617 3.0 1207
▪ 2nd 4Y Eastern Fall/Nat 2007

4th Dam: Tri-Day Ashlyn-ET
2E-96 7Y EEEEE GMD DOM
4-09 2 365 43090 4.8 2079 3.3 1422
6-09 2 294 33330 4.7 1563 3.4 1120
Life 1374 144770 4.6 6665 3.4 4861
▪ Dam of 22 EX + 20 VG Offspring
▪ All-Time All-American 4Y
▪ All-American + All-Canadian 4Y 2001
▪ All-American Sr. 3Y 2000
▪ Res. All-Canadian Sr. 3Y 2000
▪ People Choice All-American Cow 2001
▪ Voted All-World by Holstein Int'l 2001

5th Dam: Bendy-Brook Odyssey Favorite
(2E-92 DOM)
6-01 2 337 22670 3.4 770 3.1 706
▪ Nom. Jr All-American Aged Cow 1995

6th Dam: Bendy-Brook Star Fonda
(VG-86)
3-11 2 290 23390 3.5 826 3.1 724
Life 108500 3.4 3725 3.2 3430



Dam Lot 4
MORRILL RB RMISSY- RED-ET
 2E-94 7Y EEEEE
 • 8th Gen EX, VG

Lot 4 • MORRILL UNSTPBL 4298-RED-ET

#4298

PENDING

BORN • 12/01/2020

▪ From 2E-93 Minne Family ▪

Winter Calf 2021

Potential 9th Gen EX, VG

RYAN + ROBERT MORRILL
 33 PENACOOK ST
 PENACOOK, NH 03303
 603/753-4849

RIVERDOWN UNSTOPABULL-RED • 99%

GTPI +2144G 11801450C
 PTA -223M -11F -13P 91%R 12/2020
 PTA -15NM -.01%F -.02%P 33%US
 PTA +.9PL 2.87SCS +.5DPR 2.5%DCE
 PTA +2.67T +2.44UDC +1.74FLC 87%R 12/2020

DYMENTHOLM MR APP AVALANCHE-TW • RC • 99%
 GTPI +2125G 11957107C
 PTA +3.92T +2.88UDC +2.52FLC 98%R 12/2020

CHERRY CREST THATS NEAT • RC
 CAN 3E-91 11432171C
 2-02 2 365 28146 4.6 1299 3.3 926

MORRILL RB RMISSY-RED-ET

2E-94 7Y EEEEE 840003013100331
 1-10 2 280 16750 4.5 748 3.6 596
 2-09 3 280 20560 4.4 909 3.4 704
 3-08 2 295 23080 4.5 1046 3.4 785
 4-07 2 365 29020 4.6 1335 3.4 993
 5-09 2 315 27400 4.2 1159 3.5 958
 Life 1535 116810 4.4 5197 3.5 4036
 • 8th Gen EX, VG
 [Maternal Sister] MORRILL S MISTRESS-RED
 VG-88 4Y VE+VV
 4-07 2 365 30740 4.4 1350 3.3 1002

LOOKOUT P REDBURST-RED-ET
 GTPI +2162G 106030980C
 PTA +1.36T +1.22UDC +.87FLC 99%R 12/2020

BRESSNERS ADVT MOLLY-RED-ET

VG-88 2Y VV+VV 66486086
 2-00 2 365 24960 4.4 1090 3.2 788
 3-02 2 293 26860 4.2 1115 3.0 815
 4-01 2 305 23730 3.7 876 2.9 695
 5-00 2 345 30380 4.1 1242 3.1 933
 6-01 3 266 21120 3.8 806 3.1 663
 Life 1574 127050 4.0 5129 3.1 3894
 • 7th Gen EX, VG

3rd Dam: **TURTLE-ROCK MINNIE-RED-ET**
 4E-93 12Y EEEEE
 6-03 305 24330 3.8 913 3.0 731
 Life 1860 119490 3.6 4245 3.1 3680

4th Dam: **GOLDEN-OAKS SELMA-RED-ET**
 (VG-85 VEVGV)
 4-11 2 365 28480 4.1 1180 3.3 942
 3-09 2 362 26750 4.3 1163 3.3 896
 [Maternal Sister]
 Golden-Oaks Lead Selma-ET
 2E-91 EVEVE GMD
 4-11 2 365 34240 4.6 1560 3.1 1060

5th Dam: **Derrwyn Centra Selsy-Red-ET**
 (2E-91 EX-MS GMD DOM)
 3-02 2 365 35170 4.3 1509 3.2 1137
 2-01 2 362 25600 4.9 1253 3.7 950
 • All-American R+W 3Y '92

6th Dam: **Ladys-Manor Sassette-Red**
 (VG-85 DOM)
 3-04 2 365 24230 5.1 1237 3.5 853
 2-02 2 365 21080 4.7 993 3.5 728

7th Dam: **Ladys-Manor Miss Charmstar-ET**
 (EX-90 EX-MS DOM)
 6-10 2 365 28450 4.9 1390 3.0 864
 Life 1874 102990 4.6 4699 3.1 3212

8th Dam: **Ladys-Manor Happy Charmstar**
 (3E-92 DOM)
 4-11 2 365 21250 4.8 1029



2nd Dam Lot 5

OAKFIELD LAU SECRETARIAT-ET • RC
EX-90 3Y EV+EE
▪ 3rd Gen EX



3rd Dam Lot 5

DERRWYN MISS SPECIAL-RED-ET
2E-94 EEEEE DOM
▪ International R+W Cow of 2008
▪ 8th Gen EX, VG

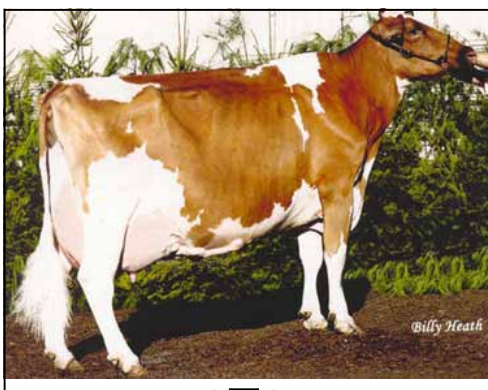

◀ 4th Dam Lot 5

DERRWYN FACTOR MIATA-RED
2E-94 EEEVE
Life 152150 4.2 6417 3.3 4991
▪ 4-EX, 11-VG daughters

Lot 5 • PAVANY REDHOT SHAYLA-RED

#178

840003146059257

BORN • 10/20/2018

▪ From R+W Cow of the Year Family •

MILKING 76 LBS. ▪ Fresh 10/2/20
VG-85 2Y VVV++
11th Gen EX, VG

1-11 106 5936 3.7 220 3.4 202 Inc
ME 23065 854F 788P

DUE 9/11/2021 TO SEXED
FARNEAR ALTITUDE-RED-ET • 99%
840 3128013348

RANWAY FARMS LLC / SHANE SCHULTZ
5377 OWLS NEST RD
MARION, NY 14505
315/576-0205

CHARPENTIER REDHOT-RED-ET

GTP1 +2235G 108443080C
PTA +155M +35F +17P 93%R 12/2020
PTA +149NM +.10%F +.04%P 4%US
PTA -.4PL 3.04SCS -1.2DPR 3.8%DCE
PTA +1.73T +1.22UDC +.61FLC 89%R 12/2020

DYMENTHOLM S SYMPATICO-ET • RC 11004723C
GTP1 +2366G CAN VG 87
PTA +1156M +42F +23P 99%R 8/2020

CHARPENTIER DESTRY SENSASS-RED 106357421C
VG-88
6-02 340 25657 4.3 1098 3.5 886

PAVANY AXFORD SHAYNA-RED

EX-91 5Y EEEEE 74451156
2-03 305 21220 4.0 843 3.2 678
3-10 320 30780 2.9 908 3.1 964
4-10 301 22810 4.0 905 3.2 734
▪ 10th Gen EX, VG

KHW AXFORD-RED-ET 141832540
GTP1 +1934G
PTA +1.21T +.27UDC +.28FLC 96%R 12/2020

OAKFIELD LAU SECRETARIAT-ET • RC
EX-90 3Y EV+EE 840003008315500

2-04 360 25470 4.1 1042 3.2 818
3-06 230 15480 4.1 629 3.2 490
▪ 9th Gen EX, VG
[Maternal Sister] EX-91
5-4 365 36320 4.8 1756 3.1 1117
2x Res All-American R+W Jr 2Y 2005/5Y

3rd Dam: Derrwyn Miss Special-RED-ET

2E-94 EEEEE DOM
5-02 365 43260 4.2 1834 3.1 1360
7-06 305 35730 4.3 1528 3.3 1169
Life 165170 4.0 6688 3.3 5452
▪ 5X All-Am R+W Milking form
▪ 2008 Int. R+W Cow of the Year

4th Dam: Derrwyn Factor Miata-RED
2E-94 EEEVE

4-09 365 36060 4.1 1478 3.1 1124
6-11 365 36900 4.2 1560 3.0 1119
Life 152150 4.2 6417 3.3 4991
▪ 4-EX, 11-VG daughters

5th Dam: Derrwyn TT Mystic *RC
VG-86 +VEVV

6-02 365 27200 3.9 1068 2.9 801
7-04 296 26430 4.2 1100 3.0 799
Life 140260 4.0 5669 3.0 4171

6th Dam: Derrwyn Gold Mistress
2E-91 EVEE

5-02 365 23540 3.4 793 2.9 683

7th Dam: Derrwyn Magic Missy
VG-88 VVVV

4-06 305 19680 3.3 644 2.8 558

8th Dam: Derrwyn Bootmaker Misty
VG-85, VG-MS

Life 134650 3.4 4609

9th Dam: Derrwyn Hagen Dawn
VG-88

Life 193260 3.6 6874

10th Dam: Win-Day-Wood Hillside Ben
2E-91 EEEV

Life 158770 3.6 5728



Dam Lot 6 WALK-ERA DUNDEE ANNELISE EX-95 5Y EEEEE

▪ Grand Champion [5Y] WDE Junior Show 2017

▪ 5 daus WDE Winter Calves 2017

WDE Jr Show 1st, 2nd + Reserve Junior Champion / WDE 2nd, 5th, 6th

Lot 6 Maternal Sisters: National and Regional Shows 2017

Budjon-Abbott Automatic-ET (EX-92 2020) Reserve Jr Champion [Winter Calf] Jr WDE / 5th WDE

Budjon-Abbott Gold Ashes-ET (VG-85 2020) Jr Champion [Wtr Calf] VT State / 3rd Winter NE Fall Nat'l

Budjon-Abbott Alexandra-ET (EX-92 Winner WI Futurity 2020) Jr. All-American Winter Calf 2017

2nd Winter Calf Jr WDE / 6th WDE / Hon Mention Jr Champion WI Holstein Show

Jr Champion + Calf Champion WI State Fair Junior Show

Budjon-Abbott Drmn Annie-ET (VG-88 89-MS @ 2-3 2020) 5th Winter Calf Jr WDE / 1st M'west Spring Natl

Budjon-Abbott Drm Addidas-ET 2nd Winter Calf WDE / 3rd Mideast Summer National

Dau/Dam WDE Jr Show 2017

Res Jr Champion + Grand Champion

L: Budjon-Abbott Automatic-ET EX-92 2020

R: Walk-Era Dunde Annelise EX-95

Lot 6 ▪ BUDJON-ABBOTT ADRIANNE-ET ▪ 99%

840003143525512

BORN ▪ 12/03/2018

▪ From WDE Grand Champ 2017 ▪

MILKING 80 LBS. ▪ Fresh 12/1/20

VG-85 2Y VVV+V

8th Gen EX, VG

BRED 2/20/2021 TO SEXED

WALNUTLAWN SIDEKICK ▪ 99% 12508113C

HARRY A. LUSK

14 MENDON CENTER RD

PITTSFORD, NY 14534-2808

585/737-6746

KH CINDERDOOR-ET ▪ 99%

GTPI +1993G

969096292NLD

PTA +428M -1F +21P 98%R 12/2020

PTA -144NM -.06%F +.03%P 12%US

PTA -4.8PL 2.89SCS -3.1DPR 2.7%DCE

PTA +2.42T +.88UDC +.48FLC 97%R 12/2020

WALK-ERA DUNDEE ANNELISE

EX-95 5Y EEEEE

70000629

2-11 365 35350 3.3 1163 3.0 1064

1-11 301 19490 3.4 672 3.0 587

4-08 365 41090 3.3 1355 2.9 1196

Life 1283 117810 3.3 3924 3.0 3554

▪ 7th Gen EX, VG

▪ Grand Champion [5Y] WDE Junior Show 2017

▪ Junior All-American 5Y 2017

▪ Junior All-American Jr 2Y 2014

▪ 2x Nominated All-American Jr 2Y 2014, Jr 3Y 2015

▪ 2x Nominated All-Canadian Jr 2Y, Jr 3Y

▪ 3rd Jr 3Y Royal Winter Fair 2014

VAL-BISSON DOORMAN-ET ▪ 99%

107281711C

GTPI +2200G

CAN EX-90

PTA +2.48T +1.63UDC +.80FLC 99%R 12/2020

AK CINDERELLA 1

545593759NLD

REGANCREST DUNDEE-ET

127640114

GTPI +1336G

EX-95 EEEV

PTA +.42T +.56UDC -.29FLC 99%R 12/2020

WALK-ERA TALENT AUGUSTA-ET

2E-91 6Y EEEVE

66458015

1-11 365 24490 4.0 978 3.2 783

3-02 365 27300 3.9 1061 3.2 866

4-04 306 26390 3.7 980 3.2 839

5-04 365 32920 4.3 1403 3.2 1045

Life 1522 117040 4.0 4668 3.4 3967

▪ 6th Gen EX, VG

3rd Dam: Liessels Outside Allie
EX-91 EEEEE

4-03 365 31650 4.7 1475 3.3 1045

4th Dam: Welk-Shade Astro Airelle
VG-88 EX-MS

3-02 365 21800 4.4 965 3.1 669

5th Dam: Welk-Shade Milan Amy
2E-93 EEEEE

5-08 365 33440 3.6 1188 3.0 998

6th Dam: Welk-Shade Flip Apex (EX-90)

4-07 331 25740 4.0 1042 3.2 817

Life 1588 100980 4.0 4013 3.2 3251

7th Dam: R-F-H Sexy Ainess (VG-89 VVEE)

Life 3394 204760 4.2 8586 3.1 5928

8th Dam: Ideals Flame Alice (VG-85)

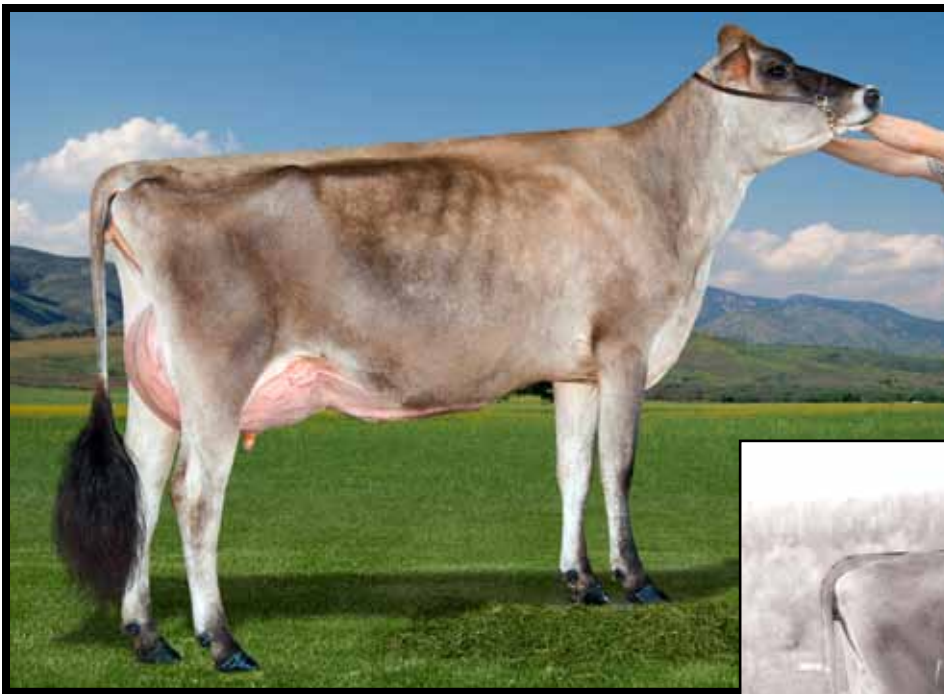

◀ **Maternal Sister to Lot 7**
 HC-HEARTS DESIRE FIZZ LUCKY-TW
 ▪ 1st Spring Calf PA All-American 2018
 ▪ 1st Spring Calf MD State Fair 2018

Twin Sister to Lucky
 HC-Hearts Desire Fizz Lucy-TW
 ▪ Supreme Jr Champ Great Frederick Fair 2018
 ▪ 1st Spring Calf Montgomery County Fair 2018
 ▪ 2nd Spring Calf WDE 2018

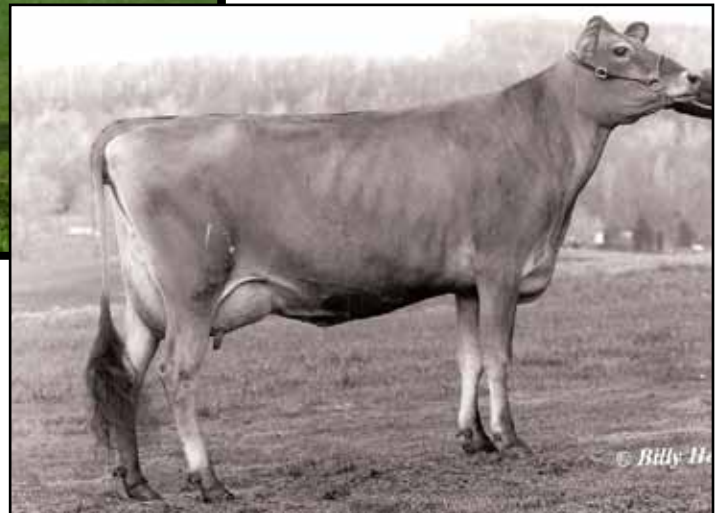

4th Dam Lot 7 ▶
 HILLACRES LULU LALA
 EX-93%

Lot 7 ▪ HEARTS DESIRE MAGICIAN LIFESAVER-ET

#H138 840 3218484138

BORN ▪ 06/08/2020

▪ Fancy ▪

Summer Yearling 2021

Potential 6th Gen EX

DONNETTE FISHER
 295 BARLEY CHURCH RD
 NEW ENTERPRISE, PA 16664

KCJF HIRED MAGICIAN

840 3138865447

GPTA 0%RIP
 77%R -2079M 0.24% -54F 1%ILE 12/2020
 77%R 0.09% -59P -267CM\$ -270NM\$ -280FM\$
 1.2PL -0.3LIV 3.9DPR 5.8CCR 1.4HCR 3.08SCS
 0.0MFV -0.7DAB -0.8KET 1.7MAS 0.7MET 0.3RPL
 GPTAT 79%R 1.0 GJUI 14.9 GJPI 73%R

HHC IATOLA LUELLEN

EX-90 8Y 117237788
 6-05 365 19074 5.2 999 3.9 744
 3-02 365 15798 5.4 857 3.9 618
 4-06 292 12818 5.9 750 3.8 493
 5-05 269 12770 5.6 718 3.8 486
 ▪ 5th Gen EX, VG

SV JADE HIRED GUN-ET 115093063
 GPTA 99%R -1887M 0.22% -49F 0%ILE 12/2020
 0.10% -49P -316CM\$ -325NM\$

KCJF MOLLYS REGENCY MARTINI-ET 117412161
 EX-95%
 3-01 305 18840 6.0 1122 3.4 638

SC GOLD DUST PARAMOUNT IATOLA-ET 112118277
 GPTA 99%R -840M 0.11% -18F 5%ILE
 99% 0.50% -21P -125CM\$ -132NM\$ 12/2020

HHC DUSTIN LULU

EX-90 4Y 116167639
 2-00 365 14193 5.2 733 4.0 572
 3-02 313 13432 5.1 690 4.1 548
 4-02 295 12900 5.0 639 3.9 503
 ▪ 4th Gen EX, VG
 [Maternal Sister] HHC Berretta Lucinda
 VG-83%
 2-03 305 18670 4.2 784 3.7 690
 3-02 218 17330 3.5 602 3.3 575
 HHC Ring Lucy 85%
 HHC Remake Luella VG-84%
 3-10 305 3 20760 4.9 1008 3.7 763
 HHC Justice Luscious 81%
 4-03 182 11060 4.0443 3.4 376

3rd Dam: HHD All Luanne
 EX-90%

2-11 290 15800 4.4 700 3.4 531
 4-00 301 17170 4.9 833 3.5 595
 Life 146914 4.6 6791 3.5 5170

[Maternal Sisters]

HHC Socrates Lullaby EX-92%
 5-11 305 14870 5.2 769 3.7 509
 Lavon Farms Duaiseoir Lucy VG-88%
 4-00 271 6940 5.0 349 3.3 226
 Harbor Creste Furor Linda-ET VG-86%
 4-02 305 17040 5.7 965 3.9 670
 HHC Furor Loretta EX-90%

4th Dam: Hillacres Lulu Lala
 EX-93%

5-02 305 13620 5.4 738 3.8 512

5th Dam: Hillacres Liddy Lous Lulu
 VG-85%

2-02 292 10520 5.1 540 4.1 428



Dam Lot 8

MS TRIPLE-T ENTOURAGE PARTY
EX-90 3Y EEEVE
▪ 6th Gen Excellent

2nd Dam Lot 8 ▶

T-TRIPLE-T-I DURHAM POPPI
2E-95 EEEEE
▪ Supreme Champion [Aged] OH Spring Show 2017



3rd Dam Lot 8

T-TRIPLE-T GOLD PRIZE (2E-94 EEEEE)



Lot 8 • PREMIERPOINT PARTYTRICK-ET • 99%

#2126

840003234627215

BORN • 12/02/2020

Winter Calf 2021
Potential 8th Gen EX, VG
PTPI +1887

BRIAN OSTER CASSIE CHITTENDEN
PO BOX 49
SCHODACK LANDING, NY 12156
315/761-3175

BRENLAND DENVER • 99%

GTPI +2171G 12074893C
PTA +509M +24F +12P 93%R 12/2020
PTA +39NM +.02%F -.01%P 29%US
PTA -.5PL 2.84SCS -2.8DPR 3.1%DCE
PTA +2.74T +1.79UDC +.27FLC 89%R 12/2020

MS TRIPLE-T ENTOURAGE PARTY

EX-90 3Y EEEVE 840003127699364
1-11 305 19920 4.9 986 3.0 602
3-00 305 22270 4.4 979 3.0 662
4-02 305 22410 3.9 873 3.0 680
▪ 1st Mid-E Spring National Summer Yrlg 2016
▪ 6th Gen EX
▪ 7th Gen EX, VG

4th Dam: T-Triple-T Dundee Paige
3E-96 EEEEE

7-09 365 33420 4.6 1551 3.2 1080
Life 145510 4.5 6620 3.4 4974
▪ Nom. All-Am 125,000 Cow 2013
▪ Nom. All-Am Aged Cow 2011

5th Dam: T-Triple-T Linjet Phoebe-ET
2E-91 VE+VE

5-06 305 29200 3.9 1136 3.0 872
Life 132560 3.9 5193 3.1 4054

STANTONS HIGH OCTANE-ET • 99% 11696704C
GTPI +2130G Can EX 93
PTA +996M +10F +12P 99%R 12/2020

BRENLAND DOORMAN DESIRABLE-ET • 99%
CAN EX-90 9913324C
5-06 365 35644 5.2 1856 3.0 1081

PINE-TREE SID-ET 62175895
GTPI +1550G
PTA +1.47T +.94UDC -.85FLC 99%R 12/2020

T-TRIPLE-T-I DURHAM POPPI
2E-95 7Y EEEEE 11031671C

1-11 349 20560 3.9 798 3.2 655
3-01 365 26880 3.9 1055 3.1 833
4-03 345 28670 5.1 1459 3.2 919
5-03 365 34610 4.9 1693 3.1 1067
6-09 365 48460 4.7 2288 2.9 1418
Life 2020 177650 4.6 8118 3.1 5500
▪ Supreme Champion [Aged] OH Spring Show 2017
▪ Nominated All-American 5Y 2015
▪ Grand Champion, Mid-E Summer National 2015
▪ Res Senior Champion, Eastern Fall Nat'l 2015
▪ 5th 4Y WDE Show 2014

6th Dam: Hesters Mark Prudence
4E-95 GMD DOM

7-06 3 365 49771 3.8 1885 2.8 1396
Life 3183 301342 3.4 10318 3.1 9290
▪ 1st 120,000 lb Mid-E Sprng Nat'l 1996
▪ 1st 125,000 lb Mid-E Fall Nat'l 1997

7th Dam: Chel-Brook Chairman Peach VG-87 DOM
4-07 305 25790 874 2.9 744

- 3rd Dam: T-Triple-T Gold Prize 2E-94 EEEEE
- 4-01 365 30330 4.3 1311 3.4 1033
- Life 116090 4.4 5063 3.4 3905
- Nom All-American 5Y 2013
- All-American 4Y 2012
- 1st 4Y 1st Udder 2012 WDE
- Unanimous All-Am Winter Yrlg 2009
- All-Canadian Winter Yearling 2009
- Junior Champion [Winter Yrlg] RAWF+WDE 2009
- [Full Sister]
- T-Triple-T Platinum-ET EX-92 EEVVE
- Nom. All-American Sr 3Y 2014
- Nom. All-Am Jr Best 3 females 2013
- All-Ohio Fall Calf 2011



◀ **2nd Dam Lot 9**
 MS-SRP ABSOLUTE PRO-RED-ET
 EX-93 EEEEE



Dam Lot 9 ▶
 ROCKLAN-ZBW M PARIS-RED
 EX-92 MAX Score
 • HM Int Champion NE All-Breeds Fall R+W Show 2020
 • 7th Sr 3Y North American Open R+W Show 2020
 • 2nd Sr 3Y NYS Red + White Show 2020

ROCKLAN-ZBW M PARIS-RED
 • 3x Nominated All-American [Winter Yrlg, Sr 2Y, Sr 3Y]
 • All-American Red + White Winter Calf 2017

Lot 9 - ZBW-BEACH BLIZZARD PANDEMIC - RC

BORN - 12/03/2020
 • From 4E-95 Peggy Family •

 Winter Calf 2021

 KEVIN + BARB ZIEMBA
 ELENI, DINA + CHERYL
 6162 DUNBARTON RD
 DURHAMVILLE, NY 13054
 315/730-0201

MACS-ACRES AVA BLIZZARD - RC
 GTPI +1811G 64870439
 PTA -1141M -15F -22P 79%R 12/2020
 PTA -361NM +.11%F +.05%P
 PTA -4.5PL 3.14SCS -2.8DPR 4.3%DCE
 PTA +3.78T +2.35UDC +2.25FLC 79%R 12/2020

ROCKLAN-ZBW M PARIS-RED-ET
 EX-92 3Y MAX EEEVEE 840003126362604
 2-02 305 26120 4.4 1138 3.4 877
 3-03 305 30836 3.6 1096 3.1 970
 • 1st Winter Calf WDE R+W 2017
 • 3x Nominated All-American [Winter Yrlg, Sr 2Y, Sr 3Y]
 • All-American Red + White Winter Calf 2017
 [Maternal Sisters]

• VG-86 2Y VG-MS Rocklan-Zbw Int Prancer-ET • RC
 3-00 269 27690 3.8 1046 3.2 886
 • VG-88 Rocklan-ZBW Penelope
 1st Winter Yearling NYSF 2017

3rd Dam: Pineland Advent Paddie • RC N/C
 • Next 7 Gens EX, VG
 [Maternal Sister]
 Pineland Shottle Poppy 2E-91
 3-09 365 35530 3.7 1139 3.4 1034

4th Dam: Wilson-Dale Cousteau Pat-ET
 (2E-92 EEEEE)
 5-10 331 29790 3.5 1009 3.1 913
 Life 105450 3.5 3727 3.2 3355
 [Full Sisters]
 Wilson-Dale Cousteau Peg-ET (EX-90 VE+VE)
 3-02 365 31920 3.7 1216 3.2 1064
 Wilson-Dale Cousteau Pia-ET (VG-88 VE+VV)
 4-08 365 25220 4.0 1010 3.1 788

5th Dam: Wilsondale Storm Prism-ET
 (2E-93 EEEEE DOM)
 4-10 365 31680 3.5 1104 3.3 1045
 Life 114540 3.4 3918 3.3 3784

6th Dam: L-Juniper Bstar Pretzel-ET
 3E-91 VEEEEE
 8-01 365 29530 3.3 961 3.3 971
 Life 124324 3.5 4371 3.5 4358

PENDING
 DYMENTHOLM MR APP AVALANCHE-TW • RC • 99%
 GTPI +2125G 11957107C
 PTA +3.92T +2.88UDC +2.52FLC 98%R 12/2020
 MACS-ACRES A DESTINY-RED-ET
 EX-90 72817257

AIR-OSA-MLE MALONE-RED-ET 71304165
 GTPI +1594G VG-86 VV++
 PTA +1.18T +.26UDC +.49FLC 98%R 12/2020

MS-SRP ABSOLUTE PRO-RED-ET
 EX-93 5Y EEEEE 69517435
 2-03 311 16989 4.2 721 3.8 639
 3-11 365 30031 4.4 1322 3.3 978
 • Unanimous All-American Red White 4Y 2014
 • Best Udder, Grand Champion 4Y International R+W
 • Res. Grand Champ 4Y Royal Winter Fair R+W 2014
 • 1st Jr 2Y + Res. Inter. Champion Royal WF 2012

7th Dam: Eric-Dew Conductor Peggy
 4E-95
 9-03 365 37130 4.1 1517 3.2 1173

8th Dam: Eric-Dew Archie Bell
 EX-90 GMD DOM
 6-10 352 33310 3.5 1165
 Life 130800 3.5 4544

9th Dam: ERIC-DEW CRISTIE
 (GP-82 GMD DOM)



3rd Dam Lot 10
 BRIAR-BERRY KITE WILLOW *RC
 EX-92 7Y EEVEV

Lot 10 - B&L DIAMONDBACK WILLA-RED - 99% #302 840003137113076

BORN - 03/02/2019

BRED HEIFER

▪ **Jr 2Y 2021**

PTPI +1810

DUE 4/5/21 TO
 RIVERDOWN UNSTOPABULL-RED • 99%
 11801450C

BENJAMIN A. + LINDA A. BYMA
 522 BRENNAN RD
 ILION, NY 13357
 315/868-2355

MR D APPLE DIAMONDBACK • RC • 99%

GTPI +1902G EX-93 EEEE 840 3013721049
 PTA -412M -26F +0P 99%R 12/2020
 PTA -164NM -.04%F +.05%P 69%US
 PTA +.0PL 3.09SCS -2.5DPR 2.7%DCE
 PTA +2.41T +1.84UDC +1.37FLC 99%R 12/2020

CEDAR-RIDGE WHISKEY AD-RED

GP-83 3Y +VG++ 840003137113072
 2-02 305 22330 3.9 869 3.0 670

VAL-BISSON DOORMAN-ET • 99% 107281711C
 GTPI +2200G CAN EX-90
 PTA +2.48T +1.63UDC +.80FLC 99%R 12/2020

MS DELICIOUS APPLE-RED-ET 139236776
 2E-94 EEEEE
 7-02 365 46510 4.0 1844 3.1 1424

MR ANSLY ADDICTION-P-RED-ET • PC 72128091
 GTPI +2039G EX-90 VEVE
 PTA +.75T +1.09UDC -.01FLC 98%R 12/2020

CEDAR-RIDGE M WILMA-RED
 143318507

3rd Dam: BRIAR-BERRY KITE WILLOW *RC
 EX-92 7Y EEVEV
 6-07 2 292 23140 4.1 956 2.7 633
 Life 1737 115320 3.9 4493 2.8 3180

4th Dam: MOLHIL WYNETE 244-RED-ET
 EX-91 9Y EEVEE
 4-06 2 305 24520 4.5 1093 2.9 700
 Life 1894 110740 4.2 4704 2.9 3214

5th Dam: MOLHIL JUDY-RED
 (VG-87)

6th Dam: BLACKCREST LOCATE CAROL-RED
 (GP-82)

7th Dam: BLACKCREST MJ CARRIE-RED
 (VG-88)

8th Dam: BLACKCREST STRATOS COKE-RED-ET
 (EX-90 GMD)

9th Dam: BRAWNSTEAD SUNRISE CAV-RED
 (GP-82)

10th Dam: DON-N-DAWN NELLIE SUNRISE-RED
 (VG-88 GMD)

[Maternal Sister]
 CEDAR-RIDGE WILDROSE-RED-ET
 VG-87
 2-05 262 13252 4.2 552 3.2 418
 • 4th Gen EX, VG



◀ **4th Dam Lot 11**
 JOLEANNA TOBY AFTERTHERAIN
 EX-93 4Y EEEEE
 3-04 305 29870 4.2 1262 3.4 1027



Maternal Sister to 3rd Dam Lot 11 ▶
 JOLEANNA GOLDSUN RAINBOW
 EX-92 EEEEE
 3-08 365 35990 4.4 1574 3.1 1125
 • 5th Gen EX, VG

Lot 11 • JOLEANNA BAILY MIDNIGHTRAIN • 99% #228

840003204069551

BORN • 01/05/2019

SELLS FRESH
 Sr 2Y 2021
 PTPI +2103

BENJAMIN A. + LINDA A. BYMA
 522 BRENNAN RD
 ILION, NY 13357
 315/868-2355

MR DG-TM KING BAILEY-ET • RC • 99%
 GTPI +2361G 73508043
 PTA +1140M +53F +24P 98%R 12/2020
 PTA +298NM +.03%F -.04%P 61%US FE +94
 PTA +.7PL 2.83SCS -2.4DPR 2.7%DCE
 PTA +1.72T +.95UDC +.43FLC 97%R 12/2020

MORNINGVIEW MCC KINGBOY-ET • 99% 72044077
 GTPI +2370G EX-92 EEVE
 PTA +2.02T +1.65UDC +.35FLC 99%R 12/2020
 CALBRETT SUPERSIRE BARB-ET • RC
 VG-86 VVV+V 11658906
 2-04 365 30490 4.2 1281 3.2 977

JOLEANNA ARMNI RAIN INFERNO
 VG-85 3Y +VV+V 143558642
 2-03 3 325 20550 4.0 826 3.5 727
 3-03 3 243 18090 4.7 852 3.4 611

MR APPLES ARMANI-ET • RC 68571374
 GTPI +2073G EX-90 EEVE
 PTA +.96T +1.50UDC +1.51FLC 99%R 12/2020

JOLEANNA SMOKIN RAINFIRE 142739420
 2-00 3 255 19390 4.4 853 3.4 656

3rd Dam: JOLEANNA FEVR RIGHT AS RAIN
 N/C
 [Maternal Sister]
 Joleanna Goldsun Rainbow
 EX-92 EEEEE
 3-08 365 35990 4.4 1574 3.1 1125
 • All-NY Winter Yrlg 2014
 • 11th Winter Yrlg WDE

4th Dam: Joleanna Toby Aftertherain
 EX-93 4Y EEEEE
 2-02 365 27990 4.2 1167 3.1 879
 3-04 305 29870 4.2 1262 3.4 1027

5th Dam: Joleanna Skyfame Rainfame
 VG-88 EEEVV
 5-07 365 37720 3.7 1377 2.9 1089
 7-00 365 39610 3.2 1275 3.1 1226
 Life 164130 3.5 5663 3.0 4921

6th Dam: Joleanna Adeen Rainade
 VG-85 V++V+
 2-00 344 20480 4.0 820 3.1 626

7th Dam: Joleanna Persevere Raincent
 EX-90 EEEEE
 6-00 345 28800 3.6 1029 3.2 931
 7-01 365 28940 3.8 1089 3.3 958
 Life 166460 3.9 6414 3.2 5399



4th Dam Lot 12

VANDYK-K INTEGRITY PARADISE
2E-96 EEEVE DOM 3*

- 2x Supreme Champion WDE 2000/2002
- 3x All-American Jr 3Y|4Y|Aged Cow

Lot 12 ▪ INDIANHEAD DEMPSEY PANSY

BORN ▪ 07/20/2017

- From 2x WDE Supreme Champion:
2E-96 Paradise Family ▪

DUE 5/1/2021

TO MR HOTSTUFFS HYPNOTIC-ET *RC
840 3012554421

In Untested Herd

CHARLES WAINWRIGHT
373 MORNING SUN DR
SCHOHARIE, NY 12157
518/295-8941

LIRR DREW DEMPSEY

GTPI +1908G EX-93 EEE+ 61083609
PTA -764M -5F -6P 99%R 12/2020
PTA -130NM +.09%F +.06%P 20%US
PTA -2.3PL 2.73SCS -1.9DPR 2.6%DCE
PTA +1.60T +1.01UDC +1.03FLC 99%R 12/2020

INDIANHEAD ASHOCK PEACHES

GP-83 2Y ++V++ 73848858
2-03 3 305 24680 3.6 878 2.9 728

▪ PARADISE ▪

All-World 2002

One of 8 Greatest 2012 / bullvine.com
2x Supreme Champion WDE 2000/2002
3x All-American Jr 3Y, 4Y + Aged Cow
Res All-Canadian 4Y 2000

5th Dam: Vandyk-K Broker Pansy-ET
EX-90 EEEE+ DOM

4-03 365 31710 3.6 1129 3.2 1000
5-06 365 41460 3.7 1535 3.2 1306
Life 130860 3.8 4951 3.1 4083

144627361

BRAEDALE GOLDWYN 10705608C
GTPI +1857G CAN GP-84 GM
PTA +.98T +.55UDC +.72FLC 99%R 12/2020

KERNDT SNEEZY DERRY DREW 207658039
VG-88 EEVVV
3-08 365 31150 3.8 1191 3.1 955
Life 1457 112530 3.9 4426 3.1 3503

MS ATLEES SHT AFTERSHOCK-ET 65249839
GTPI +1671G EX-92 EEVE
PTA +1.43T +1.07UDC +.52FLC 99%R 12/2020

INDIANHEAD DDEE PEARL-ET

EX-91 6Y EEEVE 66335161
3-04 3 346 40040 3.4 1366 3.0 1218
4-05 3 320 37150 3.1 1161 3.1 1144
5-05 3 365 41750 3.5 1482 3.0 1234
Life 1519 154600 3.4 5306 3.0 4710
▪ 6th Gen EX, VG

6th Dam: Vandyk-K Mark Patty
2E-94 EEEEE DOM

4-09 331 27150 4.0 1074 3.0 816
7-07 365 29080 3.4 1000 2.8 814
Life 155870 3.6 5679 3.1 4813
▪ 1st West. Nat'l Jr 3Y1992

7th Dam: Vandyk-K Melvin Pappy
VG-88 VEEV

4-03 358 24580 3.8 925 3.2 779

3rd Dam: PARADISE-RV PRUDENCE-ET
VG-87

4th Dam: VANDYK-K INTEGRITY PARADISE
2E-96 EEEVE DOM 3*

5-10 365 39580 4.2 1670 3.3 1294
Life 1632 133419 4.0 5399 3.6 4826

Lot 13 - COOPERSTOWN RASIA 5844 - 99% #5844

840003203843307

BORN - 02/18/2019

OPEN HEIFER

PTPI +2194

JEFF RAUFF
GREENWICH, NY

RICKLAND KELLGREN 852-ET - 99%
GTPI +2353G 73814050
 PTA +1034M +39F +21P 95%R 12/2020
 PTA +245NM +.00%F -.04%P100%US
 PTA -.3PL 2.94SCS -.6DPR 2.1%DCE
 PTA +1.55T +1.38UDC +.39FLC 85%R 12/2020

MORNINGVIEW MCC KINGBOY-ET - 99% 72044077
 GTPI +2370G EX-92 EEVE
 PTA +2.02T +1.65UDC +.35FLC 99%R 12/2020

RICKLAND SUPERSIRE 4593-ET
 VG-86 E+V+V 72263175
 2-02 3 305 29950 3.0 910 2.9 856

COOPERSTOWN RAM 5374 - 99%
 840003133376878
 1-11 3 299 24650 3.7 911 2.9 716

DE-SU PHOENIX 588-ET 66636724
 GTPI +2192G VG-86 VV+V
 PTA +558M +24F +26P 98%R 12/2020

COOPERSTOWN RUMOR 4773 - 99%
G-78 2Y G+GG+ 71458789
 1-09 3 300 21870 3.5 755 2.9 630
 2-08 3 305 32770 4.0 1302 2.9 948
 3-08 3 275 27990 3.9 1080 2.9 799
 4-08 3 236 27210 4.5 1237 2.7 742
 Life 1122 109840 4.0 4374 2.8 3119

Lot 14 - MORRILL ARTIST 4057 - 99% #4057

840003200368696

BORN - 02/14/2019

MILKING 78 LBS. - Fresh 2/17/21
PTPI +1976

MORRILL FARM DAIRY LLC
 33 PENACOOK ST
 PENACOOK, NH 03303
 603/496-4820

STONE-FRONT ARTIST-ET - 99%
GTPI +2104G 840003136876946
 PTA -388M -16F -4P 83%R 12/2020
 PTA -83NM +.00%F +.03%P100%US
 PTA +.1PL 2.58SCS -.6DPR 2.7%DCE
 PTA +3.13T +1.92UDC +1.07FLC 80%R 12/2020

MAVERICK CRUSH - 99%
 GTPI +2039G 12042760C
 PTA +2.49T +1.56UDC +1.46FLC 99%R 12/2020

TJR ARIETA MCCUT 2256-ET - 99%
 2E-95 6Y EEEEE 72437803
 3-08 3 365 43310 5.1 2189 3.3 1436
 Life 1370 135360 4.6 6226 3.3 4503

MORRILL ALL ABOUT IT 3402 - 99%
GP-83 2Y VV+GV 840003134405999
 1-11 365 28080 3.5 994 2.9 805

MR ALL ABOUT IT-ET - RC - 99% 72227624
 GTPI +2072G VG-86 VVVV
 PTA +1.19T +1.66UDC +.97FLC 97%R 12/2020

MORRILL BLAZE 3001 - RC PO
VG-88 6Y VEVVV 840003014467338
 2-00 3 365 23010 3.4 786 2.8 634
 3-01 2 323 20120 3.4 679 2.8 571
 4-03 3 309 30400 3.0 924 2.7 821
 5-03 3 365 33280 3.4 1145 2.7 900
 Life 1364 106900 3.3 3537 2.7 2929

3rd Dam: UVM-CREAM OUTBND BRISTOL-ET
 VG-85 5Y VVE+V
 4-00 335 27710 3.3 911 2.7 753
 5-01 3 308 30400 2.9 870 2.6 798
 Life 1771 140770 3.0 4283 2.7 3774

4th Dam: UVM LYSTER BLESSING
 (GP-84)

Lot 15 - RANWAY DINDBK MILESTONE-RED - 99% #280

840003206965207

BORN - 07/04/2020

Summer Yearling 2021
PTPI +1906
Potential 6th Gen EX, VG

RANWAY FARMS LLC / SHANE K. SCHULTZ
 5377 OWLS NEST RD
 MARION, NY 14505
 315/576-0205

MR D APPLE DIAMONDBACK - RC - 99%
GTPI +1902G EX-93 EEEE 840 3013721049
 PTA -412M -26F +0P 99%R 12/2020
 PTA -164NM -.04%F +.05%P 69%US
 PTA +.0PL 3.09SCS -2.5DPR 2.7%DCE
 PTA +2.41T +1.84UDC +1.37FLC 99%R 12/2020

VAL-BISSON DOORMAN-ET - 99% 107281711C
 GTPI +2200G CAN EX-90
 PTA +2.48T +1.63UDC +.80FLC 99%R 12/2020

MS DELICIOUS APPLE-RED-ET 139236776
 2E-94 EEEEE
 7-02 365 46510 4.0 1844 3.1 1424

RANWAY AMMO MUSTARD 107-RED - 99%
VG-85 3Y V+++V 840003146059186
 1-11 260 19575 4.2 816 2.9 573
 ME 2-11 36096 1200 1000

MR LEANINGHOUSE AMMO-P-ET - RC - PC - 99%
 GTPI +1982G 74146951
 PTA +2.34T +1.98UDC +1.06FLC 98%R 12/2020

RANWAY FEVER MARISSA 763 - RC
VG-85 5Y VVGGV 71751274
 2-01 329 20310 4.1 841 3.1 626
 3-02 275 23650 4.2 988 3.2 752
 4-00 341 29300 4.3 1253 3.1 917
 • 4th Gen EX, VG

3rd Dam: RANWAY TALENT MEXICO VG-86
 4th Dam: RANWAY LANCE MEREDITH EX-90
 5th Dam: RANWAY ADMIRAL MARTHA VG-85
 6th Dam: RANWAY MANDEL MOLLY GP-84
 7th Dam: RANWAY ASTRO JET MELISSA G-78
 8th Dam: RANWAY IMPRINT MIRACLE EX-90

4th Dam: UVM LYSTER BLESSING
 (GP-84)

Lot 16 - MAPLEHILL-NY CRUSH BUTTER - 99%

144756865

BORN - 03/04/2019

SELLS FRESH
Potential 8th Gen EX, VG
PTPI +2026

D. BENNETT DUNSTAN
 1975 WALWORTH PENFIELD RD
 WALWORTH, NY 14568
 519/538-0058

MAVERICK CRUSH - 99%
 GTPI +2039G 12042760C
 PTA -956M -51F -15P 99%R 12/2020
 PTA -138NM -.05%F +.05%P 63%US
 PTA +2.3PL 2.30SCS +1.8DPR 2.6%DCE
 PTA +2.49T +1.56UDC +1.46FLC 99%R 12/2020

VAL-BISSON DOORMAN-ET • 99% 107281711C
 GTPI +2200G CAN EX-90
 PTA +2.48T +1.63UDC +.80FLC 99%R 12/2020

EDG CLAIRE CLING-ET 71494758

MR DG-TM KING BAILEY-ET • RC • 99%
 GTPI +2361G 73508043
 PTA +1140M +53F +24P 98%R 12/2020

RANWAY BAILEY CREAM 85 - 99%
 VG-87 3Y VVVVV 840003136839324
 2-00 360 24852 4.5 1122 3.2 786
 3-01 283 26912 3.9 1045 2.9 786 Inc
 • 7th Gen EX, VG

RANWAY ATLANT CELEBRITY 732
 VG-88 5Y VEE+V 70907195
 1-11 359 16710 3.5 587 3.4 575
 3-01 305 25350 3.5 896 3.2 809
 4-05 286 22520 3.2 718 3.2 722
 5-04 293 31830 3.7 1177 3.1 991
 Life 1323 100130 3.5 3544 3.2 3242
 • 6th Gen EX, VG

3rd Dam: RANWAY TOUCHDOWN CALLIE VG-87
 4th Dam: RANWAY POPULAR CELEBRITY VG-85
 5th Dam: RANWAY HILLCREST CHAMP VG-85
 6th Dam: RANWAY STORM CHRISTMAS VG-87
 7th Dam: PILLAR-HILL CHAIRMAN CHAMP EX-91

Lot 17 - MAPLEHILL-NY CNA MOZZARELLA - 99%

#07

144798605

BORN - 04/10/2019

SELLS FRESH
PTPI +1886

D. BENNETT + KAYLA DUNSTAN
 1975 WALWORTH PENFIELD RD
 WALWORTH, NY 14568
 519/538-0058

MR TRIPLECROWN CORONADO-ET • 99%
 GTPI +2169G 840003133064870
 PTA +804M +0F +17P 92%R 12/2020
 PTA +19NM -.11%F -.03%P 74%US
 PTA -.7PL 2.67SCS -.7DPR 2.2%DCE
 PTA +2.10T +1.25UDC +.83FLC 87%R 12/2020

MORNINGVIEW MCC KINGBOY-ET • 99% 72044077
 GTPI +2370G EX-92 EEEV
 PTA +2.02T +1.65UDC +.35FLC 99%R 12/2020

BUTLERVIEW DOOR CAMILLA-ET 99%
 EX-92 EEEEE 840003013177323
 3-04 305 35950 3.7 1324 3.1 1129
 • 1st Mid-E Fall National Sr 3Y 2017

RANWAY SID FUDGE
 840003136839289
 • Lost at Calving

PINE-TREE SID-ET 62175895
 GTPI +1550G
 PTA +1.47T +.94UDC -.85FLC 99%R 12/2020

RANWAY LAVANGARD AMANDA 765
 VG-85 3Y VVVV+ 71751276
 2-01 365 22490 3.7 831 3.0 671
 3-02 305 29598 3.3 977 3.0 886

3rd Dam: RANWAY LHEROS ALLEYCAT GP-83
 4th Dam: RANWAY RDJAMES ALLIE VG-87
 5th Dam: MS BLACK JACK ANGEL EX-90

Lot 18 - C-J-BUTTON LOYOLA PAM-RED - 99%

144790719

BORN - 03/01/2019

SELLS FRESH
PTPI +1958

JACK + COLLEEN BUTTON
 1270 AUSTIN RD
 TROUPSBURG, NY 14885
 607/525-6480

ZIMMERVIEW WONKA LOYOLA-P • RC • PC
 GTPI +2135G 73926711 • 99%
 PTA +1281M +22F +27P 99%R 12/2020
 PTA +94NM -.09%F -.04%P 75%US
 PTA -1.7PL 3.18SCS -4.3DPR 2.2%DCE
 PTA +1.56T +1.93UDC -.34FLC 98%R 12/2020

ZBW-JD MC WONKA-ET • 99% 70071621
 GTPI +2120G
 PTA +1688M +22F +24P 99%R 12/2020

S-S-I MOGUL LYLA • RC • PC 71262849
 EX-90 EVEVE DOM
 3-11 305 33370 4.3 1420 3.3 1096

HELL-YEAH LADDMAN PAULI-RED
 70688814

PALMYRA LADD MAN-P-ET RC PC 71506037
 GTPI +2174G
 PTA +.59T +1.33UDC +.21FLC 96%R 12/2020

KEVETTA ADVENT POPPY-RED
 VG-88 7Y EEEVV 60017623
 4-03 308 22767 3.9 883 3.1 708
 2-11 149 11070 3.0 336 3.1 347
 5-03 291 16290 3.4 549 3.3 530
 6-06 284 11430 3.0 347 3.3 372
 7-07 229 11150 3.2 360 2.9 321
 • 3rd Gen EX, VG

3rd Dam: KEVETTA VBH DURHAM PEARL *RC
 VG-88 6Y VVVVV
 6-07 305 29200 3.3 961 2.9 836
 Life 1778 145620 3.0 4351 3.0 4301
 [Maternal Sister]
 Kevetta Advent Ruby-Red (VG-85 VVG++)
 3-00 305 29580 94 3.6 1067 2.9 867

4th Dam: KEVETTA VBH BISCUIT-RED
 VG-89 6Y VEEVV
 4-10 343 31470 3.1 988 2.5 793
 5-11 305 29580 3.0 902 2.6 778

Lot 19 - JU-VINDALE BREWMASTER ANGEL

#320

144421844

BORN - 12/18/2017

▪ From 3E-92 "Arlene" ▪

SELLS FRESH

1-11 242 14513 3.9 561 3.0 434
2-00 340 22000 3.3 726 3.0 660

[Maternal Sisters]

- Ju-Vindale Luther Adeen (VG-86 VG-MS)
5-03 365 25710 4.4 1129 3.0 772
- Ju-Vindale Alexander Ava (GP-84)
3-00 347 24530 3.9 967 2.9 702
- Shoemaker Megaman Allie (VG-87 EX-MS)
8-00 365 32220 3.7 1177 2.7 878
Life 2689 198610 3.6 7234 2.8 5650

CALLUM SCOT HUTCHINS
742 RIVER RD
RICHFORD, VT 05476
802/933-3029

MAPLE WOOD BREWMASTER-ET A2A2
GTPI +2519G CAN EX 95 11161715C
PTA +649M +90F +23P 99%R 12/2020
PTA +468NM +.23%F +.01%P 17%US FE +162
PTA +.2PL 2.84SCS -.8DPR 2.0%DCE
PTA +.82T -.12UDC +.51FLC 98%R 12/2020

SHOEMAKER ITO ARLENE

3E-92 12Y EE+EV 136921648
2-00 305 20730 3.4 714 3.0 619
4-01 318 26820 3.7 985 3.0 809
5-01 305 24730 3.6 881 3.1 756
7-03 307 24110 3.5 849 2.9 708
9-02 307 25080 3.6 910 2.9 734
10-02 328 28290 3.7 1045 2.8 780
Life 3593 288530 3.6 10247 2.9 8354

SCHILLVIEW GARRETT-ET 52805710
GTPI +1982G GM
PTA +472M -1F +9P 99%R 12/2020
GEN-I-BEQ SHOTTLE BOMBI-ET 102438051C
2E-94 9Y EEEEE
5-10 365 55290 3.7 2029 3.1 1714
▪ National Elite Performer

BARBEE-M JUROR ITO-ET 2287161
GTPI +1656G EX-90 EEEV GM
PTA -1.10T -.85UDC -.98FLC 99%R 12/2020

SHOEMAKER ADAM ARABEL 135156050
2-01 320 24550 2.7 657 3.1 753
3-01 314 24670 3.5 853 3.1 771
4-02 275 27000 3.6 964 3.0 802

8th Dam: VALLEY-MEAD COLUMBUS ANNIE (GP-80)

9th Dam: VALLEY-MEAD ANGLE (GP-81)

10th Dam: VALLEY-MEAD IDEAL ARLENE (GP-81)

11th Dam: VALLEY-MEAD IVANHOE ABBY (GP-83)

12th Dam: VALLEY-MEAD HOOGLAND PAT (GP-84)

3rd Dam: SHOEMAKER EMORY ALVIRA (N/C)

4th Dam: SHOEMAKER ROEBUCK ARABEL (N/C)

5th Dam: SHOEMAKER AWESOME (GP-81)

6th Dam: VALLEY-MEAD TRIFECTA ARABEL (G-77)

7th Dam: VALLEY-MEAD COUNT ARLENE (GP-83)

Lot 20 - BOANCO OFF BANDARES PEARL

#224

840003201175573

BORN - 12/12/2018

SELLS FRESH ▪ Fresh 1/5/21

Potential 7th Gen EX, VG
PTPI +2065

KORT SMITHLING
3380 ALGERINE ST
STANLEY, NY 14561
585/730-0931

WA-DEL YODER BANDARES-ET
GTPI +2351G 143189741
PTA -673M +20F +6P 99%R 12/2020
PTA +290NM +.17%F +.10%P 63%US
PTA +2.9PL 2.78SCS +.7DPR 2.3%DCE
PTA +.75T +1.74UDC +.52FLC 99%R 12/2020

WOODCREST MOGUL YODER-ET 72254526
GTPI +2641G EX-90 EVEV GM
PTA +521M +80F +32P 99%R 12/2020
WA-DEL MASSEY BELINDA-ET 142259036
VG- 85 3Y VVV+
4-06 365 32870 3.9 1270 3.4 1134

BOANCO OFF DEF BEDROCK-ET
VG-85 3Y +V++V 143178686
▪ In Untested Herd

S-S-I MOGUL DEFENDER-ET
GTPI +2020G 84 0003009554569
PTA +1.19T +1.59UDC +.96FLC 99%R 12/2020

3rd Dam: Boanco Off Journalist Flint
VG-88 VVVEE
4-09 363 34760 4.4 1054 3.4 812
Life 145360 4.7 6836 3.5 5040

5th Dam: Boanco D Trifecta Amanda
VG-86 +EVVV
5-05 310 28970 3.6 1043 3.1 910

4th Dam: Boanco Charles Goldie RC
VG-86 EVE++
4-07 338 23870 3.5 846 3.1 740

6th Dam: Boanco D Gold Zig
VG-86 +VVEV
6-02 270 22430 3.3 746 2.9 647
Life 101810 3.3 3377 2.9 2974

BOANCO OFF LUCKY STAR WILMA
2E-90 9Y EEEVE 138195551
2-00 365 17500 5.1 901 3.6 633
3-06 314 21450 5.1 1099 3.5 743
4-06 320 17980 5.0 895 3.4 612
5-06 328 24530 5.8 1433 3.7 897
6-07 365 24850 5.6 1384 3.5 879
9-05 365 22520 5.2 1176 3.5 785
Life 2735 164030 5.4 8783 3.5 5822

AYRSHIRES
Lots 140-143

JERSEYS
Lots 1, 108-135

BROWN SWISS
Lots 2, 136-138

MILKING SHORTHORNS
Lot 139

HOLSTEINS
Lots 3-107

Lot 21 - ROSELAND AIRLIFT BELLA

144803790

BORN - 08/18/2018

DUE 4/20/21

TO CHERRY H&S RIPIT-RED-ET
8403143928859

Potential 10th Gen EX, VG

JAMES T. HOLLAND
424 KILLAWOG HILL RD
MARATHON, NY 13803
607/423-1751

CANYON-BREEZE AT AIRLIFT-ET

GTP1 +1908G VG-89 EEV+ 62897620
PTA +565M +8F -9P 99%R 12/2020
PTA -195NM -.05%F -.09%P 66%US
PTA -2.3PL 2.97SCS -3.1DPR 3.4%DCE
PTA +2.34T +.69UDC +2.23FLC 99%R 12/2020

MAPLE-DOWNS-I G W ATWOOD-ET 8956379C
GTP1 +1921G EX-90 EE+V
PTA +2.96T +1.93UDC +2.14FLC 99%R 12/2020

CANYON-BREEZE S AUBURN-ET 63175334
EX-90 EEEEE DOM
3-04 365 35090 3.8 1347 2.9 1024

ROSELAND ANDRO BEAUTY

VG-85 2Y VVE+V 143450252
2-03 292 19040 4.4 841 2.8 540
3-03 305 23230 3.9 903 2.9 664
• 9th Gen EX, VG

MR ATLEES SHOTTLE ANDRO-ET 63164339
GTP1 +1608
PTA +1.63T +1.53UDC +1.56FLC 91%R 12/2020

ROSELAND REDLINER BONITA 'RC

VG-87 5Y VE+GV 141846019
2-00 2 305 18230 3.6 654 2.6 466
3-02 2 302 23810 3.5 842 2.7 632
4-02 2 251 17220 3.3 568 2.6 452
5-01 2 258 21060 3.0 639 2.5 536
• 8th Gen EX, VG
[Maternal Sister] ROSELAND REDLOU BELL *RC
VG-86 6Y VV++V
4-07 2 305 25460 4.1 1043 3.1 782

3rd Dam: KOZY-BROOK ADVENT BETH 'RC
VG-87 4Y VVVGE
3-10 2 305 22540 3.3 748 2.7 608
2-09 2 305 18890 3.3 631 2.9 539
1-11 2 254 15470 3.2 493 2.7 425
• 7th Gen EX, VG

4th Dam: MISS LB RAMPAGE BETTY-ET
VG-87
[Mat Sister]
Long-Brook Marker Buffy-ET
3E-90 EX-MS
Life 2656 196280 3.9 7562 2.8 5524

5th Dam: CYKIL PEAK SPECIAL BABE-ET
2E-93 EEEEE
6-00 365 40790 3.9 1601 2.8 1145
Life 2536 217900 3.6 7854 3.0 6573

6th Dam: CYKIL BLACK STAR SPECIAL-ET
VG-86
1-11 330 16900 3.1 520 2.9 492

7th Dam: CYKIL BLITZ-STAR-ET
2E-91 EEEV
5-09 365 28240 3.1 887
Life 2113 145050 3.3 4759 2.9 4238

8th Dam: CYKIL VOYAGEUR BRENDA BLITZ
4E-90 GMD
8-08 305 20380 3.3 676
Life 2590 139490 3.3 4659

9th Dam: CYKIL TRIUNE BELLINE BRENDA
VG-85 VG-MS

Lot 22 - ROSELAND GOLD CHIP LITERACY

144777301

BORN - 11/10/2018

SELLS FRESH

Potential 11th Gen EX, VG

JAMES T. HOLLAND
424 KILLAWOG HILL RD
MARATHON, NY 13803
607/423-1751

MR CHASSITY GOLD CHIP-ET

GTP1 +1753G EX-95 EEVE 140145553
PTA -619M -23F -38P 99%R 12/2020
PTA -187NM +.00%F -.07%P 41%US
PTA +.2PL 2.77SCS -1.6DPR 1.5%DCE
PTA +1.52T +1.10UDC +1.14FLC 99%R 12/2020

BRAEDALE GOLDWYN 10705608C
GTP1 +1857G CAN GP-84 GM
PTA +.98T +.55UDC +.72FLC 99%R 12/2020

REGANCREST S CHASSITY-ET 62496899
EX-92 EEVEE GMD DOM
3-10 365 42280 4.3 1798 2.5 1070

ROSELAND ABSOLUTE LANA - RC

VG-86 3Y EVV+V 143856085

• 10th Gen EX, VG
[Maternal Sister] ROSELAND LENORA
VG-85 4Y VV+V+
3-01 305 20261 3.9 794 2.8 574

APPLES ABSOLUTE-RED-ET 139358472
GTP1 +1534G EX-94 EEVE
PTA +2.16T +2.39UDC +1.59FLC 99%R 12/2020

GOLD-BAR LARAMIE LANI

EX-90 8Y EEVVE 70758190
5-00 305 23534 4.4 1036 3.0 713
• 4th Gen EX
• 9th Gen EX, VG

3rd Dam: GOLD-BAR JOLT LUCY-TW
2E-91 2E-91 10Y EEVE
Life 2848 132230 4.0 5340 3.2 4253

4th Dam: GOLD-BAR PATRON LAVERNE
(EX-93)

5th Dam: FANTASY-FOUND PEMEX LUCKY
(EX-91)

6th Dam: GOLD-BAR CONFORMATION LADDIE
(VG-87)

7th Dam: GOLD-BAR CITAMATT LORA
(EX-90)

8th Dam: GOLD-BAR TRIPLE LESLIE
(VG-89)

9th Dam: TAMAQUA ELEVATION LENA
(VG-89)

10th Dam: TAMAQUA TY LINDA
(VG-86)



◀ **Dam Lot 24**
 ◀ **2nd Dam Lot 23**
 ERNEST-ANTHONY SID TREVA-ET
 EX-94 5Y EEEEE



2nd Dam Lot 24 ▶
3rd Dam Lot 23 ▶
 ERNEST-ANTHONY TABITHA-ET
 2E-95 8Y EEEEE GMD
 • Region 2 Elite Performer
 • Dam of sire "Tartan"

Lot 23 - TORA-RANWAY DALLAS TICKLE

#256

840003206965183

BORN - 03/03/2020

- From 4E-95 Tabitha Family ▪
- Lot 24 Dam ▪

Spring Yearling 2021
 Potential 8th Gen EX

OPEN

PTPI +2186

SHANE K. SCHULTZ
 5377 OWLS NEST RD
 MARION, NY 14505
 315/483-9980

PROGENESIS DALLAS-ET - 99%

GTPI +2458G 12434626C
 PTA +211M +57F +16P 92%R 12/2020
 PTA +337NM +.17%F +.03%P 49%US FE +116
 PTA +1.2PL 2.86SCS -1.9DPR 2.8%DCE
 PTA +2.22T +2.63UDC +.09FLC 85%R 12/2020

LOT 24 -

MS RWAY TORA TEMPTATION-ETS - 99%

VG-86 2Y VV+VV 74451154
 1-11 305 19347 3.4 653 3.1 573
 • 7th Gen EX
 [Maternal Sister]
 MS RANWAY TORA DUNDEE TULIP
 EX-90 4Y VVEEE
 3-03 314 28800 3.5 1006 3.2 928

COOKIECUTTER HANG-TIME-ET 840003013614200
 GTPI +2390G E X-90 EEEV
 PTA +1.28T +1.91UDC -.07FLC 99%R 12/2020

PROGENESIS KINGBOY DELIGHT-ET - 99%
 CAN 5*
 2-01 174 11781 2.8 335 3.4 401

WALNUTLAWN SOLOMON-ET - 99% 11775998C
 GTPI +1997G
 PTA +2.59T +1.72UDC +.43FLC 99%R 12/2020

ERNEST-ANTHONY SID TREVA-ET

EX-94 5Y EEEEE 71696539
 1-11 305 16870 4.1 686 3.0 512
 3-02 307 21450 3.7 790 3.0 643
 4-02 310 31130 3.5 1085 3.1 959
 5-02 298 28630 3.2 919 3.0 867
 • 6th Gen EX

6th Dam: C Alanvale Inspiration Tina
 (2E-95 GMD DOM)

6-00 365 36010 5.1 1829 3.3 1184
 Life 136010 4.5 6122 3.3 4555
 • Res. All-Am Aged Cow 1995 + 1996
 • All-Can Jr 3Y1992
 • HM All-Am Jr 2Y1991

7th Dam: Alanvale Puget Anetia (Can VG-85)
 12-00 365 23812 4.1 970 3.5 827
 Life 203901 4.2 8503 3.5 5600

3rd Dam: ERNEST-ANTHONY TABITHA-ET
 2E-95 EEEEE GMD
 4-03 2 365 41610 4.6 1900 3.3 1373
 Life 2001 201040 4.3 8743 3.1 6224
 • Region 2 Elite Performer/Dam sire "Tartan"
 [Maternal Sister]
 • Ernest-Anthony Jaz Tempo-ET (2E-94 EEEEE)
 5-07 365 28730 4.2 1200 3.5 1012
 Nom. All-American Fall Yrlng 2011
 4th Dam: Ernest-Anthony Tara-ET
 (3E-92 EEVVE)
 5-05 365 33230 4.2 1394 3.4 1132
 Life 184240 4.4 8061 3.4 6322
 [Maternal Sister]
 Ernest-Anthony Thriller (EX-95 EEEEE)
 • Big E Grand Champion 2010

5th Dam: Ernest-Anthony Tyra-ET
 (EX-94 EEEEE GMD DOM)
 5-08 365 42180 4.6 1931 3.6 1512
 Life 119220 4.4 5258 3.6 4310
 Res. All-Canadian Sr 3Y 2002
 [Maternal Sister]
 Ernest-Anthony SD Tobie-ET (3E-96)
 6-00 365 44090 5.0 2191 3.4 1506
 • Res. All-World 2001
 • All-Can + Res All-Am 5Y 2001

Lot 24 - MS RWAY TORA TEMPTATION-ETS - 99%

840003146059223

BORN - 03/05/2018
 ▪ Lot 23 Dau ▪
 ▪ From 4E-95 Tabitha Family ▪

SELLS FRESH - Fresh 3/2/21
 VG-86 2Y VV+VV
 7th Gen EX, VG
 1-11 305 19347 3.4 653 3.1 573

SHANE K. SCHULTZ
 5377 OWLS NEST RD
 MARION, NY 14505
 315/576-0205

WALNUTLAWN SOLOMON-ET - 99%
 GTPI +1997G 11775998C
 PTA -451M -12F -9P 99%R 12/2020
 PTA -160NM +.02%F +.02%P 23%US
 PTA -1.2PL 2.84SCS +.1DPR 2.6%DCE
 PTA +2.59T +1.72UDC +.43FLC 99%R 12/2020

VAL-BISSON DOORMAN-ET • 99% 107281711C
 GTPI +2200G CAN EX-90
 PTA +2.48T +1.63UDC +.80FLC 99%R 12/2020

MISTY SPRINGS LAVANGUARD SUE 9979603C
 CAN VG-89
 4-03 365 30124 4.6 1380 3.0 911

ERNEST-ANTHONY SID TREVA-ET
 EX-94 5Y EEEEE 71696539
 1-11 305 16870 4.1 686 3.0 512
 3-02 307 21450 3.7 790 3.0 643
 4-02 310 31130 3.5 1085 3.1 959
 5-02 298 28630 3.2 919 3.0 867
 ▪ 6th Gen EX
 ▪ Lot 23 2nd Dam

PINE-TREE SID-ET 62175895
 GTPI +1550G
 PTA +1.47T +.94UDC -.85FLC 99%R 12/2020

ERNEST-ANTHONY TABITHA-ET
 2E-95 EEEEE GMD 138522694
 4-03 365 41610 4.6 1900 3.3 1373
 Life 2001 201040 4.3 8743 3.1 6224
 ▪ Region 2 Elite Performer/Dam sire "Tartan"
 ▪ 6th Gen EX
 [Maternal Sister]
 ▪ Ernest-Anthony Jaz Tempo-ET (2E-94 EEEEE)
 5-07 365 28730 4.2 1200 3.5 1012
 Nom. All-American Fall Yrlg 2011

3rd Dam: Ernest-Anthony Tara-ET (3E-92 EEVVE)
 5-05 365 33230 4.2 1394 3.4 1132
 Life 184240 4.4 8061 3.4 6322
 [Maternal Sister]
 Ernest-Anthony Thriller (EX-95 EEEEE)
 ▪ Big E Grand Champion 2010

5th Dam: C Alanvale Inspiration Tina (2E-95 GMD DOM)
 6-00 365 36010 5.1 1829 3.3 1184
 Life 136010 4.5 6122 3.3 4555
 ▪ Res. All-Am Aged Cow 1995 + 1996
 ▪ All-Can Jr 3Y1992
 ▪ HM All-Am Jr 2Y1991

4th Dam: Ernest-Anthony Tyra-ET (EX-94 EEEEE GMD DOM)
 5-08 365 42180 4.6 1931 3.6 1512
 Life 119220 4.4 5258 3.6 4310
 Res. All-Canadian Sr 3Y 2002
 [Maternal Sister]
 Ernest-Anthony SD Tobi-ET (3E-96)
 6-00 365 44090 5.0 2191 3.4 1506
 ▪ Res. All-World 2001
 ▪ All-Can + Res All-Am 5Y 2001

6th Dam: Alanvale Puget Anetia (Can VG-85)
 12-00 365 23812 4.1 970 3.5 827
 Life 203901 4.2 8503 3.5 5600

Lot 25 - RANWAY SOLOMON MOPSY 140 - 99%

#140 840003146059219

BORN - 03/02/2018

SELLS FRESH - Fresh 1/20/21
 VG-85 2Y V+++V
 1-10 330 23290 4.4 1032 3.5 805
 PTPI +1995

RANWAY FARMS LLC / SHANE K. SCHULTZ
 5377 OWLS NEST RD
 MARION, NY 14505
 315/576-0205

WALNUTLAWN SOLOMON-ET - 99%
 GTPI +1997G 11775998C
 PTA -451M -12F -9P 99%R 12/2020
 PTA -160NM +.02%F +.02%P 23%US
 PTA -1.2PL 2.84SCS +.1DPR 2.6%DCE
 PTA +2.59T +1.72UDC +.43FLC 99%R 12/2020

VAL-BISSON DOORMAN-ET • 99% 107281711C
 GTPI +2200G CAN EX-90
 PTA +2.48T +1.63UDC +.80FLC 99%R 12/2020

MISTY SPRINGS LAVANGUARD SUE 9979603C
 CAN VG-89
 4-03 365 30124 4.6 1380 3.0 911

RANWAY BYWAY MAYBE 9
 GP-83 2Y V++++ 840003136839248
 2-11 236 19060 4.4 832 3.1 593

OH-RIVER-SYC BYWAY-ET 71310557
 GTPI +1893G
 PTA +2.42T +2.28UDC +.21FLC 99%R 12/2020

RANWAY STANLEYCUP MAKENZIE
 73625468
 ▪ Lost at Calving

3rd Dam: RANWAY GW MISS SEPTEMBER-ET EX-90
 ▪ 6th Gen EX, VG

6th Dam: RANWAY MARK-O-POLO MARKIE VG-86

4th Dam: RANWAY DUNDEE MUSHROOM-ET EX-92

7th Dam: RANWAY DALE MARLENE VG-85

5th Dam: RANWAY SUNBUCK MUSHROOM EX-90 GMD DOM

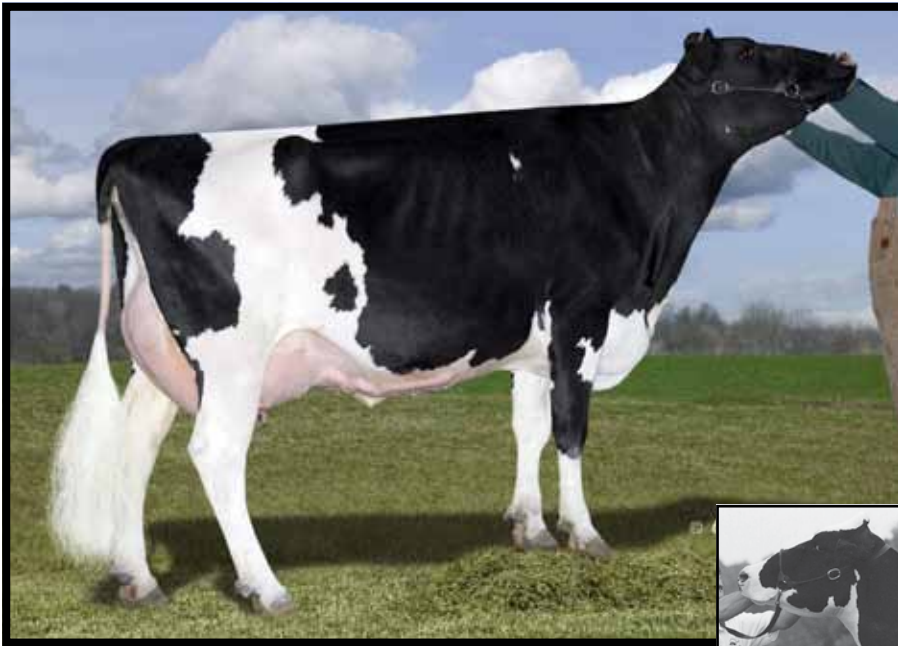

◀ **3rd Dam Lot 26**
 OCD DURHAM ROSALIND-ET *RC
 EX-92 5Y EEEEE



5th Dam Lot 26 ▶
 STOOKEY ELM PARK BLACKROSE-ET
 3E-96 EEEEE GMD DOM

Lot 26 ▪ TORA-RANWAY SKYHIGH RUSH ▪ 99%

#272 840003206965199

BORN ▪ 06/02/2020

▪ From 3E-96 Blackrose Family ▪

Summer Yearling 2021
Potential 6th Gen EX, VG
PTPI +1921

RANWAY FARMS LLC
 SHANE.SCHULTZ
 5377 OWLS NEST RD
 MARION, NY 14505
 315/483-9980

WALNUTLAWN SKYHIGH-ET ▪ 99%

GTPI +2052G 12508170C
 PTA +210M -2F +5P 79%R 12/2020
 PTA -100NM -.04%F -.01%P100%US
 PTA -1.6PL 2.74SCS -3.6DPR 3.0%DCE
 PTA +3.07T +2.36UDC +1.08FLC 77%R 12/2020

MS RANWAY TORA DOORMAN RAIN ▪ 99%

840003146059237
 1-11 228 13558 4.4 600 3.1 420

LINDENRIGHT MILEHIGH-ET ▪ 99%

GTPI +2142G 12219766C
 PTA +2.30T +2.00UDC +.67FLC 85%R 12/2020

WALNUTLAWN AVALANCHE SKYE-ET

VG-88 12508095C
 4-05 27280 4.0 1087 3.2 873

VAL-BISSON DOORMAN-ET ▪ 99% 107281711C

GTPI +2200G CAN EX-90
 PTA +2.48T +1.63UDC +.80FLC 99%R 12/2020

MS TORA RANWAY READY-ET

VG-87 3Y VVV+V 840003136839285
 2-08 305 27181 2.6 717 2.8 771
 ▪ 7th Gen EX, VG

[Maternal Sisters]

▪ MS Tora-Ranway Whiterose-ET (VG-87)
 1st Jr 3Y Jr Show WDE 2019
 Jr All-American Jr 3Y 2019
 ▪ MS TORA-RANWAY ROSEPETAL-ET (VG-86 3Y)
 2-01 365 23496 3.2 773 2.9 670

3rd Dam: OCD DURHAM ROSALIND-ET *RC

EX-92 5Y EEEEE
 2-07 2 305 25340 4.0 1002 3.0 772
 3-09 2 309 24410 3.9 950 3.1 765
 4-09 2 305 23480 3.4 788 3.2 760
 ▪ 6th Gen EX, VG

4th Dam: MARKWELL LEADER ROSE-ET *RC

2E-91 6Y EEEVE
 2-11 2 365 30490 4.2 1288 3.2 988

5th Dam: Stookey Elm Park Blackrose-ET

(3E-96 EEEEE GMD DOM)

6th Dam: Nandette TT Speckle-Red

(EX-93 EX-MS DOM)
 4-08 2 365 25290 4.7 1195
 ▪ All-American R+W 4Y '83
 ▪ Dam of 11 Excellent Offspring

7th Dam: Nandette Riley Nana-Red

(VG-87)
 7-01 2 365 20070 3.4 677 3.1 621

8th Dam: Nandette Bootmaker Gale

(VG-89)

Lot 27 - SCO-LI BEEMER KIRRA - 99%

#650 144760932

BORN - 09/30/2018

FRESH 11/21/20

BRED 1/30/21 TO SEXED
SCIENTIFIC B DEFIANT-ET • RC
141123484

SCOTT W. + LISA BUSH
ELMIRA, NY 14901
607/733-5899

POL BUTTE MC BEEMER-ET - 99%

GTPI +1759G EX-92 EEEE 7525863C
PTA -52M -4F -6P 99%R 12/2020
PTA -283NM -.01%F -.02%P 47%US
PTA -4.6PL 3.22SCS -4.8DPR 3.1%DCE
PTA +2.36T +1.51UDC +.92FLC 99%R 12/2020

SCO-LI SAN YODER KERRIANN 144095551

Sold to Untested Herd

DE-SU BKM MCCUTCHEN 1174-ET 99% 69990138
GTPI +2243G EX-93 EEEE GM
PTA +2.23T +1.40UDC +1.08FLC 99%R 12/2020

BUTZ-BUTLER GOLD BANNER-ET 140145517

WOODCREST MOGUL YODER-ET 72254526
GTPI +2641 EX-90 EVEV
PTA +521M +80F +32P 99%R 12/2020

SCO-LI GMS Z KANDYKANE

142604818
2-03 305 20297 4.0 820 3.2 646

3rd Dam: SCO-LI PRINCE KITKAT
VG-87 5Y EV+VV
4-06 305 25700 4.2 1076 3.1 799
3-02 305 23720 3.8 904 3.2 765
5-11 305 12770 4.4 565 2.8 355
Life 2109 123330 4.0 4978 3.1 3817

4th Dam: SCO-LI CHAMPION KISSABLES
(GP-82 3Y V+FFV)
3-01 305 23110 4.9 1122 3.6 822

5th Dam: Sco-Li Rubens Kisses
3-04 365 28620 5.1 1466 3.6 1043
4-06 348 27640 4.9 1341 3.5 962
Life 1785 123210 4.7 5794 3.4 4241

6th Dam: Sco-Li Durham Kisses
(EX-90) • 5th Gen EX, VG

7th Dam: Frogmore Skybuck Kitty
(EX-90 11Y EVE+E)

8th Dam: EX-90
9th Dam: VG-85 Can
10th Dam: VG Can

Lot 28 - SCO-LI KING ROYAL GLENNA - 99%

#656

144761063

BORN - 12/20/2018

MILKING - Fresh 11/21/20

BRED 1/12/21 TO
SCIENTIFIC B DEFIANT-ET • RC
141123484

SCOTT W. + LISA BUSH
386 WATERCURE HILL RD
ELMIRA, NY 14901
607/733-5899

PLAIN-KNOLL KING ROYAL-ET - 99%

GTPI +2615G VG-86 VVVV 74564764
PTA +303M +59F +37P 99%R 12/2020
PTA +386NM +.17%F +.10%P 65%US FE +144
PTA -.7PL 3.13SCS -.3DPR 2.9%DCE
PTA +2.70T +2.17UDC +1.31FLC 99%R 12/2020

SCO-LI BR MOGUL GRAYCEE

• Sold to Dairy 144095551
1-11 101 7560 3.7 278 2.9 218
[Maternal Sister] SCO-LI B Defiant Gwen GP-84

MORNINGVIEW MCC KINGBOY-ET • 99% 72044077
GTPI +2370G EX-92 EEVE
PTA +2.02T +1.65UDC +.35FLC 99%R 12/2020

PLAIN-KNOLL MOGUL MARIAH 72190592
VG-88 VEVVV GMD DOM
2-01 3 305 31200 3.2 1007 3.2 1014

MOUNTFIELD SSI DCY MOGUL-ET 840 3006972816
GTPI +2335G EX-93 EEVE GM
PTA +593M +47F +17P 99%R 12/2020

SCO-LI BRADNICK GWENNA 142430974

2-08 305 25043 3.4 850 3.2 801
3-08 305 25580 3.8 961 3.3 844

3rd Dam: SCO-LI ALEXANDER GLOW
N/C

4th Dam: SCO-LI LASSITER GHOSTLY
(VG-86)

Lot 29 - ROSELAND AIRLIFT AMANDA

144477603

BORN - 01/04/2018

SELLS FRESH

VG-85 2Y +V++V

3rd Gen VG

2-01 296 13780 3.8 530 2.5 348

JAMES T. HOLLAND
424 KILLAWOG HILL RD
MARATHON, NY 13803
607/423-1751

CANYON-BREEZE AT AIRLIFT-ET

GTPI +1908G VG-89 EEV+ 62897620
PTA +565M +8F -9P 99%R 12/2020
PTA -195NM -.05%F -.09%P 66%US
PTA -2.3PL 2.97SCS -3.1DPR 3.4%DCE
PTA +2.34T +.69UDC +2.23FLC 99%R 12/2020

ROSELAND ALEXANDER AVALANCH

VG-86 4Y VVVVV 143312882
2-03 292 19040 4.4 841 2.8 540
3-03 305 23230 3.9 903 2.9 664
[Dau] ROSELAND DEMPSEY ANDREA
VG-86 VG-MS

MAPLE-DOWNS-I G W ATWOOD-ET 8956379C
GTPI +1921G EX-90 EE+V
PTA +2.96T +1.93UDC +2.14FLC 99%R 12/2020

CANYON-BREEZE S AUBURN-ET 63175334
EX-90 EEEEE DOM
3-04 365 35090 3.8 1347 2.9 1024

GOLDEN-OAKS ST ALEXANDER-ET 61133837
GTPI +1840G
PTA +.13T -.43UDC +.76FLC 99%R 12/2020

ROSELAND SPDMAN ATLANTIS • RC 141167552
VG-86 5Y VVV+V

3rd Dam: GP-81

4th Dam: BUR-LE-ACRES ADVENT AGENT (VG-85)

5th Dam: PENN-OCTO COUSTEAU CALLEY (VG-87)

6th Dam: GLENLIGHT PROGRESS BARB (VG-85)

7th Dam: GLENLIGHT ASTRE S BARB (VG-86)



◀ **Dam Lot 30**
 ▶ **Maternal Sister to Dam Lot 31**
 ROSELAND PICCASO JINGLE-RED
 EX-91 4Y VEEVE



2nd Dam Lots 30 + 31 ▶
 BUR-LE-ACRES JET JADA-RED
 3E-92 9Y EEEEE

Lot 30 - ROSELAND DEF JESSICA-RED

BORN - 04/13/2019
 ▪ Lot 31 Same Family ▪

SELLS FRESH

Potential 4th Gen EX, VG
PTPI +1638

 JAMES T. HOLLAND
 424 KILLAWOG HILL RD
 MARATHON, NY 13803
 607/423-1751

SCIENTIFIC B DEFIANT-ET *RC
GTPI +1664G VG-87 EVV+ 141123484
 PTA +63M -53F -13P 99%R 12/2020
 PTA -379NM -.20%F -.05%P 70%US
 PTA -1.2PL 3.20SCS -2.8DPR 3.1%DCE
 PTA +2.69T +1.76UDC +.94FLC 99%R 12/2020

ROSELAND PICCASO JINGLE-RED
EX-91 4Y VEEVE 144109560
 261 15000 4.0 600 435 2.9 Inc
 ▪ 3rd Gen EX, VG
 [Maternal Sister] Dam of Lot 30

144803192
 REGANCREST S BRAXTON-ET 61898423
 GTPI +1408 EX-95 EEEV
 PTA +1.75T +.11UDC +.24FLC 99%R 12/2020
 SCIENTIFIC GOLD DIOR RAE-ET *RC 138328405
 EX-92 EEEEE DOM
 4-02 365 31910 4.7 1495 3.3 1039
 APPLES PICASSO-RED-TW 840003013721046
 GTPI +1793G VG-88 VVVE
 PTA +1.59T +.35UDC +1.57FLC 89%R 12/2020

BUR-LE-ACRES JET JADA-RED
3E-92 9Y EEEEE 139747050
 2-01 2 305 16320 3.8 620 3.1 499
 7-11 2 305 29030 3.6 1039 2.9 834
 9-00 2 296 23160 3.3 773 2.8 648
 Life 6 lact 1956 136690 3.7 5044 3.0 4046
 ▪ 3rd Gen EX, VG
 [Maternal Sisters]
 ▪ Bur-Le-Acres Hvez Hanukkah *RC (EX-93)
 ▪ Bur-Le-Acres Hvez Holly *RC (VG-86)

3rd Dam: Bur-Le-Acres Adv Aurora-RED
 EX-90 VEEVE
 4-00 325 26500 3.5 936 3.1 812

5th Dam: Bur-Le-Acres TT Trinity *RC
 VG-87 VVV+E
 3-03 302 23670 3.7 869 3.3 776

4th Dam: Bur-Le-Acres SV Scarlet-RED
 GP-80 V+V+G
 3-06 364 26710 3.0 789 2.9 782
 5-07 292 27590 3.0 833 2.9 787

6th Dam: Bur-Le-Acres Felicia-TW *RC
 2E-92 EEEEE
 7-04 365 26160 4.3 1118 3.6 935
 Life 145890 4.3 6221 3.5 5136

Lot 31 - ROSELAND TWIZZLE JAMOCHA - RC - 99%

144777329

BORN - 01/21/2019
 Lot 30 Same Family
SELLS FRESH
Potential 5th Gen EX, VG
PTPI +1773

JAMES T. HOLLAND
 424 KILLAWOG HILL RD
 MARATHON, NY 13803
 607/423-1751

ALL NURE TWIZZLE - 99%
 GTPI +2110G 33990420670ITA
 PTA -1183M +3F -12P 80%R 12/2020
 PTA -26NM +.18%F +.09%P100%US
 PTA +.2PL 2.64SCS +.1DPR 2.8%DCE
 PTA +2.56T +1.85UDC +.93FLC 77%R 12/2020

ROSELAND AJ JOY-RED
 VG-88 4Y VEEVV 143856058
 2-00 305 18130 3.8 685 3.0 542
 4th Gen EX, VG
 [Maternal Sister] Jingle EX-92 Dam of Lot 31

VAL-BISSON DOORMAN-ET - 99% 107281711C
 GTPI +2200G CAN EX-90
 PTA +2.48T +1.63UDC +.80FLC 99%R 12/2020
 IRL 371420920934

MR APPLE JACK-RED-ET 139330256
 GTPI +1418G EX-93 EEEE
 PTA +1.73T +1.19UDC +.73FLC 96%R 12/2020

BUR-LE-ACRES JET JADA-RED
 3E-92 9Y EEEEE 139747050
 2-01 2 305 16320 3.8 620 3.1 499
 7-11 2 305 29030 3.6 1039 2.9 834
 9-00 2 296 23160 3.3 773 2.8 648
 Life 6 lact 1956 136690 3.7 5044 3.0 4046
 3rd Gen EX, VG
 [Maternal Sisters]
 Bur-Le-Acres Hvez Hanukkah *RC (EX-93)
 Bur-Le-Acres Hvez Holly *RC (VG-86)

3rd Dam: BUR-LE-ACRES ADV AURORA-RED
 EX-90 4Y VEEVV
 2-00 340 21220 3.5 746 2.9 622

See Lot 30 4th-7th Dams



◀ 3rd Dam Lot 32
WIL-WEN-BROOK RUBENS PARIS
 2E-90 VEEVE

Lot 32 -

- 6th Dam: Wil-Wen-Brook Elvin Pride (VG-86)
- 7th Dam: Tassel-View Aerostar Pretty (VG-88)
- 8th Dam: Tassel-View Magic Pearl (VG-86)
- 9th Dam: Tassel-View Grand Fortunata (GP-83)
- 10th Dam: Tassel-View Willow Ivy (VG-86 DOM)
- 11th Dam: Summit-Crest Maple Stella (VG-85)
- 12th Dam: Summit-Crest Lou Maria (VG-85)

Lot 32 - ROSELAND SOLOMON PENNY - 99%

144777262

BORN - 07/28/2018
DUE 4/23/21
 TO CHERRY H&S RIPIT-RED-ET
 8403143928859
PTPI +1809

JAMES T. HOLLAND
 424 KILLAWOG HILL RD
 MARATHON, NY 13803
 607/423-1751

WALNUTLAWN SOLOMON-ET - 99%
 GTPI +1997G 11775998C
 PTA -451M -12F -9P 99%R 12/2020
 PTA -160NM +.02%F +.02%P 23%US
 PTA -1.2PL 2.84SCS +.1DPR 2.6%DCE
 PTA +2.59T +1.72UDC +.43FLC 99%R 12/2020

ROSELAND ATWOOD PAMELA
 GP-81 2Y +V+F+ 143856094
 2-02 2 6160 3.4 207 2.6 160
 Moved to Untested Herd

VAL-BISSON DOORMAN-ET - 99% 107281711C
 GTPI +2200G CAN EX-90
 PTA +2.48T +1.63UDC +.80FLC 99%R 12/2020

MISTY SPRINGS LAVANGUARD SUE 9979603C
 CAN VG-89
 4-03 365 30124 4.6 1380 3.0 911

MAPLE-DOWNS-I G W ATWOOD-ET 8956379C
 GTPI +1921G EX-90 EE+V
 PTA +2.96T +1.93UDC +2.14FLC 99%R 12/2020

WIL-WEN-BROOK TALN PARADISE
 VG-85 5Y VV+GV 140767021
 2-05 365 22630 3.4 762 3.0 686
 4-10 305 22880 3.6 826 2.9 673
 5-11 305 21910 4.0 870 2.9 630
 Life 1614 105550 3.7 3858 3.0 3203
 3rd Gen EX, VG

3rd Dam: WIL-WEN-BROOK RUBENS PARIS
 2E-90 6Y VEEVE
 7-02 2 365 29910 3.4 1009 3.0 909
 3-11 2 333 29280 3.3 978 3.0 888
 Life 2207 173000 3.5 5969 3.0 5253
 [Maternal Sister]

Wil-Wen-Brook Rub Pikarsky (EX-90 6Y VEEVE)
 5-03 2 315 24700 3.3 822 2.9 706
 Life 1591 113130 3.5 3941 2.9 3270

4th Dam: WIL-WEN-BROOK OUTSD PRANCER
 (2E-91 6Y VEEVE)
 8-03 2 365 30920 3.7 1158 2.9 895
 6-00 2 365 31220 3.6 1113 2.8 881
 Life 2641 198780 3.5 7048 2.9 5837

5th Dam: Wil-Wen-Brook Lny Precious (GP-82)



Dam Lot 33
 MS TRI-DEE RM ATWOOD TARA
 2E-93 EEVEE
Life 1839 180600 3.9 7060 2.8 5132

Lot 33 • ARETHUSA ABSTRACT TRINITY • 99% #791 840003137803060

BORN • 04/03/2018

DUE 4/21/21 TO
 WOODCREST KING DOC • 99% 840 3132417775
 ULTRASOUND HEIFER

Potential 4th Gen EX, VG
 PTPI +1921

DAVID ZUBIKOWSKI
 222 HARDSCRABBLE RD
 PORT JERVIS, NY 12771
 845/239-9418

KHW SILVER ABSTRACT-ET • 99%
 GTPI +2169G 840003128204853
 PTA -72M +11F -1P 96%R 12/2020
 PTA +83NM +.05%F +.00%P 84%US
 PTA +.3PL 2.86SCS -2.1DPR 1.7%DCE
 PTA +2.18T +2.10UDC +1.64FLC 92%R 12/2020

SEAGULL-BAY SILVER-ET 72156794
 GTPI +2536G GM
 PTA +621M +72F +31P 99%R 12/2020

KHW MCCUTCHEN AFLIRT-ET RC 142251805
 VG-86 2Y VV+VV
 2-02 365 28700 4.5 1300 3.6 1022

MS TRI-DEE RM ATWOOD TARA
 2E-93 7Y EEVEE 141706656

2-00	295	19740	3.4	666	2.7	535
3-00	365	34530	4.2	1461	2.9	1001
4-01	272	24300	3.6	866	2.8	673
5-00	237	23810	3.8	914	2.7	643
6-10	365	48950	4.0	1960	2.9	1401
Life	1839	180600	3.9	7060	2.8	5132

• 3rd Gen EX, VG
 • Intermediate Champion NE Fall Int'l [Jr 3Y]

MAPLE-DOWNS-I G W ATWOOD-ET 8956379C
 GTPI +1921G EX-90 EE+V
 PTA +2.96T +1.93UDC +2.14FLC 99%R 12/2020

U-OF-D STORMATIC 876-ET
 EX-90 3Y VE+VE 62810868

2-01	365	24720	3.2	798	3.1	764
3-03	321	25680	2.4	627	3.1	800
4-04	365	32540	3.3	1065	2.9	954

3rd Dam: U-OF-D ROY 696
 (VG-87 VG-MS)
 3-04 305 27380 3.6 982 3.0 809
 2-05 302 25090 3.5 889 2.9 735

4th Dam: U-OF-D JUROR 558
 (GP-82)



4th Dam Lot 34
 WELCOME SHOTTLE LYNEX-ET
 EX-90 EEVEE DOM
 • Over 10 AI contracts

Lot 34 • RUNNYMEDE DEFIANT LEGACY

BORN • 10/27/2016

MILKING • Fresh 9/22/20
 VG-86 4Y VVV+V

DUE 8/20/21 TO
 MILKSOURCE CHEERS-ET 840 3132912604

ERIN, GREGORY + AUSTIN NORRIS
 109 SOUTH RD
 EASTHAMPTON, MA 01027
 413/527-1678

SCIENTIFIC B DEFIANT-ET *RC
 GTPI +1664G VG-87 EVV+ 141123484
 PTA +63M -53F -13P 99%R 12/2020
 PTA -379NM -.20%F -.05%P 70%US
 PTA -1.2PL 3.20SCS -2.8DPR 3.1%DCE
 PTA +2.69T +1.76UDC +.94FLC 99%R 12/2020

RUNNYMEDE MGL LADY LIBERTY
 VG-87 6Y VVV+V 143021180
 • In Untested Herd

840003140511210

REGANCREST S BRAXTON-ET 61898423
 GTPI +1408 EX-95 EEVEV
 PTA +1.75T +.11UDC +.24FLC 99%R 12/2020

SCIENTIFIC GOLD DIOR RAE-ET *RC 138328405
 EX-92 EEEEE DOM
 4-02 365 31910 4.7 1495 3.3 1039

MOUNTFIELD SSI DCY MOGUL-ET 840 3006972816
 GTPI +2335G EX-93 EEVE GM
 PTA +593M +47F +17P 99%R 12/2020

MS WELCOME LITHIUM LALLI-ET
 GTPI +2131G 840003010945816
 • In Untested Herd
 [Maternal Sister] MS Welcome Epic Lass-ET (VG-86)

3rd Dam: MSWELCOME OBSERVER LAURI-ET
 VG-88 VVVVE DOM
 2-01 3 365 29590 4.2 1240 3.4 1003
 • 10th Gen EX, VG

4th Dam: Welcome Shottle Lynex-ET
 EX-90 EEVEE DOM
 5-00 365 38160 4.0 1524 3.4 1308
 Life 105930 4.3 4525 3.5 3760
 • Over 10 AI contracts

5th Dam: Welcome Magna Lunor-ET
 EX-90 EEVEV
 3-07 359 41440 3.8 1556 3.1 1283
 Life 138110 3.6 4982 3.2 4418

6th Dam: Welcome Jeff Lonnis-ET
 2E-91 EEEEEV GMD
 5-05 365 40990 3.9 1580 3.2 1331
 Life 154360 3.8 5857 3.3 5131
 • Son in AI

7th Dam: Welcome Luke Loretta-ET
 VG-88 VEVEV GMD
 2-04 365 31810 4.0 1276 3.3 1049
 • Numerous AI sons

8th Dam: Welcome Bellman Lace
 EX-90 EEEEEV GMD DOM
 7-07 365 36140 3.8 1373 3.3 1205
 Life 152700 3.9 5996 3.3 5077

9th Dam: Welcome Blackstar Lass-ET
 VG-88 GMD-DOM
 2-00 365 28500 4.1 1176 3.4 958

10th Dam: Welcome Mark Lacey-ET
 EX-91 GMD DOM
 4-06 365 32120 4.2 1349 3.1 981

11th Dam: Welcome Pete Lacey
 VG-85 GMD DOM
 3-02 365 30150 4.3 1283 3.0 904

12th Dam: Welcome Apache Lilac
 VG-87 VG-MS
 4-10 334 19590 4.2 815 3.2 632

**3rd Dam Lot 35 ▶
6th Dam Lot 36 ▶
CANARY ATLEY BUNNY
4E-93 15Y EEEEE**

8-01	2	305	31670	4.4	1404	3.1	993
9-04	2	305	38200	3.5	1342	3.0	1132
5-08	2	348	33690	3.8	1296	3.0	1025
6-09	2	305	29190	4.2	1238	3.1	894
12-07	3	305	34410	3.3	1147	2.8	960
10-10	2	305	30790	3.7	1136	2.9	900
4-08	2	310	25360	4.1	1052	3.0	749
2-09	2	281	21720	4.0	870	3.0	646
1-11	2	276	19850	3.4	679	3.0	587
Life	4404	390120	3.81	4902	3.01	1868	



Lot 35 - CANARY AFTERSHOCK TERRY

840003141205473

BORN - 06/11/2016

- From Life 400,000, 4E-93 Family
- Lots 36, 37 Same Family

SELLS FRESH

VG-87 3Y VEVV+

5th Gen EX, VG

2-00	277	21430	4.2	895	3.0	651
3-09	365	31162	3.9	1207	3.2	1003

[Maternal Sister]

CANARY SANCHEZ MARLIE (VG-85)
3-00 3 310 32130 3.5 1137 3.1 998

CHARLISE, AVA + GABRIEL CANARY
861 STATE HIGHWAY 163
FORT PLAIN, NY 13339
518/894-7101

MS ATLEES SHT AFTERSHOCK-ET

GTPI	+1671	EX-92	EEVE	65249839
PTA	-470M	-23F	-31P	99%R 12/2020
PTA	-269NM	-.02%F	-.06%P	34%US
PTA	-.4PL	2.94SCS	-2.5DPR	4.6%DCE
PTA	+1.43T	+1.07UDC	+.52FLC	99%R 12/2020

CANARY ATLAS KADEN

2E-93	6Y	EEVEE	69606620				
2-01	2	351	23730	4.2	1008	3.3	772
4th Gen EX, VG							

3rd Dam: Canary Atley Bunny
(4E-93 EEEEE)

Life 4404 390120 3.81 4902 3.01 1868

4th Dam: Canary Jurist Sherri
(VG-85)

5-00	2	300	28240	3.7	1039	2.8	798
6-00	2	305	28700	3.5	1006	2.7	781

PICSTON SHOTTLE-ET	598172GBR		
GTPI +1884G	GM		
PTA +.33T	-.44UDC	-.30FLC	99%R 12/2020

MD-DELIGHT DURHAM ATLEE-ET	131704103						
EX-92	4Y EEEEE	GMD DOM					
3-11	2	305	33700	5.7	1916	3.0	1021
3rd NY Fat • All American Sr 3Y Cow 2005							

BKB GOLDWYN ATLAS-ET	137162947			
TPI	+1717			
PTA	+.38T	+.12UDC	+.05FLC	92%R 12/2020

CANARY ELAND FRANNY

2E-90	9Y	EEEEV	62135681				
2-00	2	305	18690	3.9	734	3.1	575
3-06	2	305	22690	4.7	1072	3.1	709
4-11	2	312	30810	4.2	1288	3.1	953
5-11	2	305	30150	4.0	1221	3.1	935
7-05	3	288	27440	3.9	1068	3.0	814
8-05	3	332	35160	4.0	1417	3.1	1073
9-06	3	305	31810	3.7	1192	3.0	958
Life	2796	231180	4.1	9501	3.1	7230	

Lot 36 - CANARY HURRICANE JILLY - RC - 99%

#378

840003211411215

BORN - 07/25/2020

- From Life 400,000, 4E-93 Family
- Lots 35, 37 Same Family

Summer Yearling

PTPI +1909

CHARLISE, AVA + GABRIEL CANARY
861 STATE HIGHWAY 163
FORT PLAIN, NY 13339
518/894-7101

MS ELMVUE DRMN HURRICANE-ET - 99%

GTPI	+2083G	VG-87	VVEV	840003133498217
PTA	+1M	+10F	+0P	80%R 12/2020
PTA	+38NM	+.04%F	+.00%P	100%US
PTA	+.5PL	2.83SCS	-2.1DPR	2.9%DCE
PTA	+1.68T	+1.44UDC	+.20FLC	81%R 12/2020

CANARY REALITY UTICA-RED

GP-83	3Y	++V++	840003135719986			
2-00	365	22392	4.1	924	3.4	762

4th Dam: CANARY CHAMPION CANDY (VG-88 EX-MS)
2-11 3 341 30620 3.5 1058 3.0 931

5th Dam: CANARY GIBSON GILLIAN-TW (EX-91)
[Maternal Sister] 2nd Dam Lot 36 2E-90 FRANNY

6th Dam: Canary Atley Bunny (4E-93 EEEE)

7th Dam: Canary Jurist Sherrie (VG-85)

VAL-BISSON DOORMAN-ET - 99%	107281711C			
GTPI	+2200G	CAN EX-90		
PTA	+2.48T	+1.63UDC	+.80FLC	99%R 12/2020

MAPLE-DOWNS HAILEY	66960975					
2E-94	EEEEE					
6-09	305	25640	4.1	1050	2.9	749

HURTGEM-VUE REALITY-RED	134690997			
TPI	+2172M	VG-88	EVVV	
PTA	+.53T	+1.16UDC	+1.22FLC	99%R 12/2020

CANARY ABSOLUTE REBA - RC

GP-82	3Y	+V+G+	74161076				
1-11	315	25580	3.3	851	3.4	861	
[Maternal Sister] Canary Bradnick Nevada (EX-90)							
3-06	2	305	29430	2.8	837	3.0	872

3rd Dam: CANARY ATLANTIC LILLIAN (EX-91 4Y EEEVE)							
2-00	3	305	25370	2.8	708	3.1	780
3-04	3	305	28110	2.7	762	3.1	865

Lot 37 - CANARY NUMERO UNO WHISPER

#337

840003147303820

BORN - 12/11/2017

- From Life 400,000, 4E-93 Family
- Lots 35, 36 Same Family

SELLS FRESH

In Untested Herd

Potential 5th Gen EX, VG

PTPI +1933

CHARLISE, AVA + GABRIEL CANARY
FORT PLAIN, NY 13339 518/894-7101

AMIGHETTI NUMERO UNO-ET

GTPI +2260G GM 179909151431TA
PTA -807M +31F -13P 99%R 12/2020
PTA +202NM +.23%F +.04%P 15%US
PTA +1.6PL 2.74SCS +2.7DPR 2.9%DCE
PTA +.98T +1.02UDC -.39FLC 99%R 12/2020

LONG-LANGS OMAN OMAN-ET 135746776
GTPI +2071G VG-85 VVV+ GM
PTA +108M +22F +29P 99%R 12/2020

AMIGHETTI SHOTTLE AVE 17990346074ITA

CANARY GOLDCHIP OLIVE

EX-90 4Y EEEEEV 72533289
2-01 305 25210 3.1 788 3.0 744
3-09 311 34340 4.0 1380 2.8 959
4th Gen EX, VG

MR CHASSITY GOLD CHIP-ET 140145553
GTPI +1753G EX-95 EEVE
PTA +1.52T +1.10UDC +1.14FLC 99%R 12/2020

CANARY TALENT JORDAN

2E-90 6Y EE+VE 66465038
1-11 2 305 25440 3.3 838 3.0 774
3-02 2 305 28260 2.5 708 3.1 867
4-04 3 319 28260 3.0 836 3.1 879
5-05 3 344 31760 3.0 957 2.9 917
Life 1420 122560 3.0 3618 3.0 3725

3rd Dam: CANARY ALLEN GAMBLER EX-92

4th Dam: CANARY DURHAM DOLLY VG-86
[Maternal Sister]

Canary Atley Bunny (4E-93 EEEEE)
Life 4404 390120 3.81 4902 3.01 1868

5th Dam: Canary Jurist Sherri

(VG-85)

5-00 300 28240 3.7 1039 2.8 798
6-00 305 28700 3.5 1006 2.7 781

Lot 38 - WILLDALE BRADY CHRYSTAL

144650851

BORN - 10/20/2018

BRED 6/26/20 TO
BROWDALE BLACK ICE 10511351C

JOHN B. ROBERTS
9989 E STEUBEN RD
REMSEN, NY 13438
315/723-2578

BUTZ-BUTLER ATWOOD BRADY-ET

GTPI +1458G EX-93 EEE+ 140610404
PTA -700M -49F -46P 99%R 12/2020
PTA -489NM -.08%F -.09%P 43%US
PTA -2.3PL 2.83SCS -4.4DPR 3.7%DCE
PTA +2.22T +1.83UDC +.61FLC 99%R 12/2020

MAPLE-DOWNS-I G W ATWOOD-ET 8956379C
GTPI +1921G EX-90 EE+V
PTA +2.96T +1.93UDC +2.14FLC 99%R 12/2020

REGANCREST BRASILIA-ET
2E-92 6Y EEEVE DOM 62496866
2-03 3 365 33180 3.6 1186 2.8 926

CANYON-BREEZE AT AIRLIFT-ET 62897620
GTPI +1908G VG-89 EEV+
PTA +2.34T +.69UDC +2.23FLC 99%R 12/2020

WILLDALE AIRLIFT CHRISTA

VG-85 2Y +VVV+ 143060329
Unofficial Test

MS TIGER-LILY CHRIS 5230 69863028
GP-82 2Y +V+++
2-01 2 305 15860 4.8 754 3.5 548

3rd Dam: MSTIGER-LILY AUDACITY 4565 RC GP-83

4th Dam: TIGER-LILY ZENITH 3970 GP-81

5th Dam: TIGER-LILY FULLHOU 3452-TW GP-84

Lot 39 - ROPUT AKITO MINNIE - RC

#582

840003147442191

BORN - 06/01/2018

BRED 6/02/20 TO
LIRR DREW DEMPSEY 61083609

JOHN B. ROBERTS
9989 E STEUBEN RD
REMSEN, NY 13438
315/723-2578

MR APPLES AKITO-RED-ET

GTPI +2139G 73251236
PTA -1831M +7F -19P 95%R 12/2020
PTA +41NM +.29%F +.14%P 71%US
PTA +.7PL 2.69SCS +.4DPR 4.3%DCE
PTA +1.42T +2.47UDC +1.53FLC 93%R 12/2020

LADYS-MANOR OLYMPIAN *RC 71592946
GTPI +2208G
PTA +.52T +1.46UDC -.73FLC 99%R 12/2020

KHW REGIMENT APPLE-RED-ET 135511521
4E-96 EEEEE DOM
9-01 2 365 36750 4.3 1582 3.5 1280
Life 2898 240640 4.7 11394 3.7 9013
• 2013 Holstein Int'l Red Impact Cow of Year

ROPUT DESTRY MICKIE

GP-84 4Y VV+V 72971218

SCIENTIFIC DESTRY-ET - RC 138122625
GTPI +1918G EX-92
PTA +1.20T +1.21UDC -.32FLC 99%R 12/2020

[Maternal Sister] Roput G W Atwood Dynamic
GP-83 3Y ++G+V

O-C-E-C ROPUT LINJET MIC-ET

VG-88 5Y EVV+E 137252097
2-02 365 19450 3.9 749 3.5 685
3-07 337 21300 3.5 753 3.5 736
4-08 279 20580 3.9 808 3.4 708
5-07 316 24720 4.0 990 3.5 871
6-08 249 18860 4.1 777 3.5 659
7-07 365 26830 4.2 1136 3.4 923
Life 2062 139310 4.0 5612 3.5 4858
• 8th Gen EX, VG

3rd Dam: Silver-Shade Aero-Dynamic
2E-91 EEEEE

4-09 365 34450 3.8 1323 3.6 1233

4th Dam: Silver-Shade Mark Diedre-ET (EX-90)
6-01 365 29900 3.7 1120 3.3 973
Life 106090 4.0 4193 3.3 3517

5th Dam: Silver-Shade Bell Dreamer-ET
2E-91 GMD DOM

7-01 365 30520 3.7 1131 3.4 1044
Life 140450 3.8 5378 3.4 4800

6th Dam: Knoxland Valiant M Dream-ET
2E-91 GMD DOM

3-02 365 28230 4.2 1184 3.2 894

7th Dam: Knoxland Elevation M Starry VG-85 GMD DOM

8th Dam: Knoxland DT M Star 4E-92 GMD-DOM

9th Dam: VG-85 VEV+ DOM Life 142430 3.2 4526

10th Dam: VG-85 VEV+ GMD

Lot 40 - SCHMITZ-L ESQUIRE TULA

#10

142941874

BORN - 12/11/2012

▪ Lot 41 Dau ▪

FRESH SEPTEMBER

3-01 305 27820 5.2 1444 3.1 856
 4-01 305 33240 4.0 1333 3.1 1040
 5-03 305 37090 4.0 1466 3.1 1144
 6-06 305 27100 5.5 1489 3.1 847
 Life to date
 1475 147680 4.6 6821 3.2 4654

LILLIE C SCHMITZ + CHRISTINE SCHMITZ
 164 WHEATON CREEK RD
 OTEGO, NY 13825
 607/201-6333

BUDJON-JK INTEG ESQUIRE-ET

TPI +1287M 128239850
 PTA -1366M -50F -41P 95%R 12/2020
 PTA -583NM +.01%F +.01%P 37%US
 PTA -3.7PL 3.18SCS +1.9DPR 4.6%DCE
 PTA -.44T -1.85UDC -.65FLC 93%R 12/2020

21ZLL7910

▪ In Untested Herd

ROBTHOM INTEGRITY-ET 2150948
 GTPI +1179G EX-96 EEEE GM
 PTA -.91T -1.23UDC -1.41FLC 99%R 12/2020

KRULL BROKER ELEGANCE 15395294
 3E-96 EEEEE GMD DOM
 8-07 2 365 35240 4.4 1550 3.0 1069
 Life 2356 183710 3.7 6878 3.2 5919
 ▪ 3x All-American Nominee

BUDJON-JK INTEG ESQUIRE-ET 128239850
 TPI +1287M
 PTA -.44T -1.85UDC -.65FLC 93%R 12/2020

MOUNTAIN-CREST LEAH 17312194

▪ In Untested Herd

Lot 41 - SCHMITZ-L MOGUL NELLIE

#1

840003130829754

BORN - 02/09/2015

▪ Lot 40 Dam ▪

SELLS FRESH

In Untested Herd

CHRISTINE SCHMITZ
 164 WHEATON CREEK RD
 OTEGO, NY 13825
 607/201-6333

MOUNTFIELD SSI DCY MOGUL-ET

GTPI +2335G EX-93 EEVE GM 840003006972816
 PTA +593M +47F +17P 99%R 12/2020
 PTA +285NM +.08%F +.00%P 59%US FE +97
 PTA +.5PL 3.12SCS -2.9DPR 1.7%DCE
 PTA +1.37T +2.14UDC +1.23FLC 99%R 12/2020

LOT 40 -

SCHMITZ-L ESQUIRE TULA #10

142941874
 3-01 305 27820 5.2 1444 3.1 856
 4-01 305 33240 4.0 1333 3.1 1040
 5-03 305 37090 4.0 1466 3.1 1144
 6-06 305 27100 5.5 1489 3.1 847
 Life to date 1475 147680 4.6 6821 3.2 4654

COYNE-FARMS DORCY-ET 139005002
 GTPI +2226G VG-87 VVV+
 PTA +868M +0F +19P 99%R 12/2020

MOUNTFIELD MARSH MAXINE-ET 62784081
 VG-88 VV+VE DOM
 2-03 2 159 14320 4.3 611 3.2 454

BUDJON-JK INTEG ESQUIRE-ET 128239850
 TPI +1287M
 PTA -.44T -1.85UDC -.65FLC 93%R 12/2020

21ZLL7910

▪ In Untested Herd

Lot 42 - VINTAGE-VIEW FEMME FATALE - 99%

144611591

BORN - 08/16/2018

MILKING

GP-83 2Y +V+++

DUE 9/7/21 TO SEXED

FARNEAR ALTITUDE-RED-ET 8403128013348

REAGAN REESE
 1398 MIDDLE RD
 HORSEHEADS, NY 14845
 607/227-9434

STANTONS HIGH OCTANE-ET - 99%

GTPI +2130G Can EX 93 11696704C
 PTA +996M +10F +12P 99%R 12/2020
 PTA -22NM -.10%F -.07%P 12%US
 PTA -1.5PL 2.86SCS -1.8DPR 2.7%DCE
 PTA +2.39T +2.06UDC +.26FLC 98%R 12/2020

VINTAGE-VIEW FLURRY

VG-86 4Y VV+V+ 143863007
 2-02 308 19920 3.7 743 3.0 602
 3-01 305 25250 3.5 892 2.9 739

DE-SU BKM MCCUTCHEN 1174-ET 99% 69990138
 GTPI +2243G EX-93 EEEE GM
 PTA +2.23T +1.40UDC +1.08FLC 99%R 12/2020

MS CHASSITY OBS CLAIRE-ET 141008075

MR ATWOOD BROKAW-ET 140602463
 GTPI +1888G VG-86 VVV+
 PTA +2.60T +1.65UDC +.59FLC 99%R 12/2020

MAPLE-NOOK FEVER FRENZY

GP-83 2Y ++G++ 72337025
 2-02 305 19900 3.9 784 3.0 599

8th Dam: ZACH-R WARDEN FANNIE (EX-92)

9th Dam: Zach E Pete Flash (VG-86 +EE+)

6-04 365 30720 3.4 1045 2.8 871

Life 220060 3.4 7478 2.9 6364

10th Dam: Zach Double Flo Galaxy (2E-91 EEEV DOM)

Life 190280 3.6 6850

11th Dam: Zach Admiral D Fannie (2E-90 GMD DOM)
 Life 193910 3.5 6743

12th Dam: Zach Dauntless Rusty (VG-87)

3rd Dam: Maple-Nook Remarker Funk (VG-86)
 4th Dam: MAPLE-NOOK ECLIPSE FLOAT (VG-85)
 5th Dam: MAPLE-NOOK AMOS FLIRT (VG-85)
 6th Dam: ELMVUE ASTRE FLORA (GP-83)
 7th Dam: ZACH-R TAB FLAKE (VG-89)

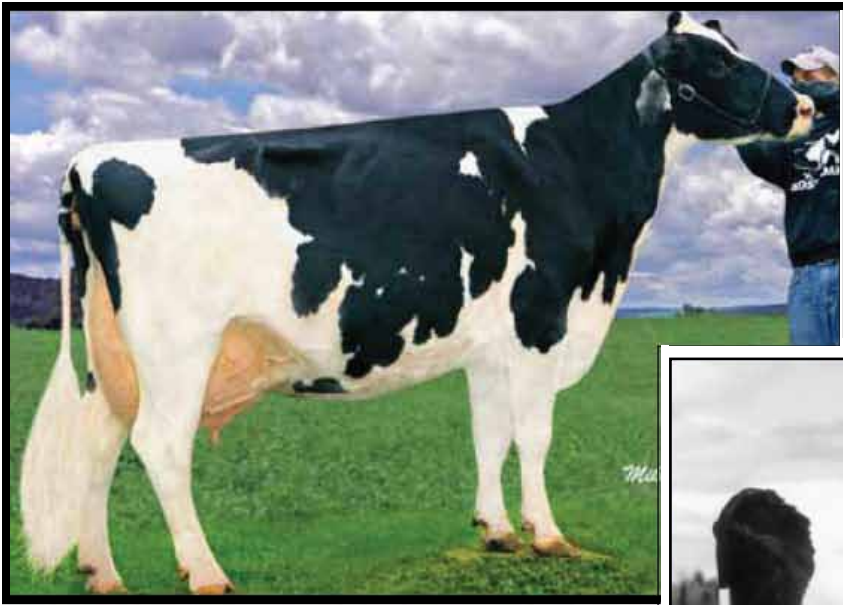

◀ **3rd Dam Lot 43**

RS-SILVERSHADE RM SUPREM-ET
EX-91 VEVVE
▪ 8th Gen EX, VG

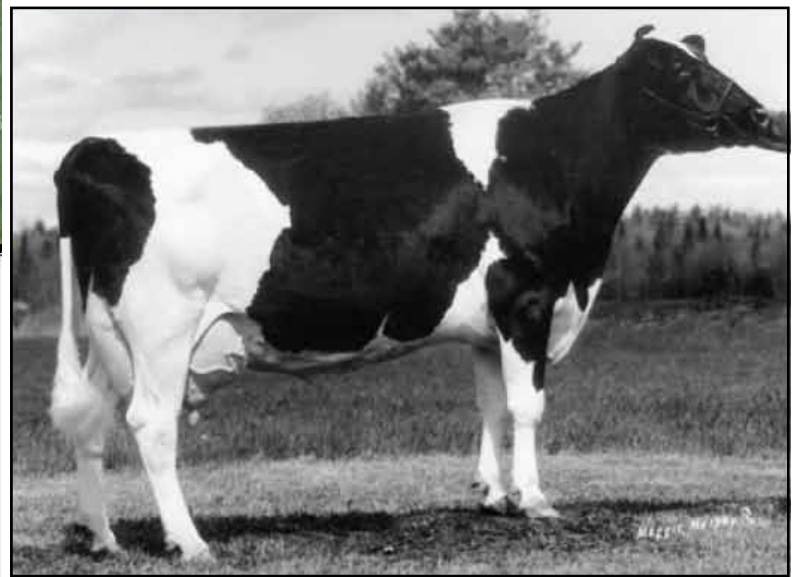

4th Dam Lot 43 ▶
CA-HIGH-SIGHTS RTL SUE-ET
4E-94 EEEEE DOM
Life 225470 4.3 9789 3.5 7960

Lot 43 ▪ VINTAGE-VIEW SHES SO FINE ▪ 99%

#1961

840003220288792

BORN ▪ 09/06/2020

Fall Calf 2021
PTPI +2302

TORI A REESE
1398 MIDDLE RD
HORSEHEADS, NY 14845
607/227-9434

WOODCREST KING DOC ▪ 99%

GTPI +2760G EX-90 EEVE GM 840 3132417775
PTA +1667M +69F +55P 99%R 12/2020
PTA +464NM +.02%F +.01%P 73%US +156
PTA -.3PL 3.07SCS -1.6DPR 2.7%DCE
PTA +3.37T +2.48UDC +2.02FLC 98%R 12/2020

VINTAGE-VIEW HOTSUMMERCUSH ▪99%
GP-81 2Y ++VG+ 144611706

MORNINGVIEW MCC KINGBOY-ET ▪ 99% 72044077
GTPI +2370G EX-92 EEVE
PTA +2.02T +1.65UDC +.35FLC 99%R 12/2020

WCD-ZBW MACK DADDY-ET ▪ 99%
VG-88 3Y VEVVV 840003012506777
3-01 3 365 39560 3.3 1303 3.2 1280

MAVERICK CRUSH ▪ 99%
GTPI +2039G 12042760C
PTA +2.49T +1.56UDC +1.46FLC 99%R 12/2020

WALL-ST LADD P SUPERIOR-ET RC
VG-86 5Y +VGVV 840003012664697

3rd Dam: RS-Silvershade RM Suprem-ET
EX-91 VEVVE
6-09 365 25580 4.1 1040 3.1 789
▪ 8th Gen EX, VG

4th Dam: Ca-High-Sights RTL Sue-ET
4E-94 EEEEE DOM
2-03 365 22100 4.0 874 3.2 718
3-09 365 28660 4.2 1218 3.5 1009
5-04 365 29030 4.1 1177 3.4 997
7-08 365 31000 4.5 1386 3.3 1021
10-07 365 30050 4.3 1304 3.3 985
Life 225470 4.3 9789 3.5 7960

5th Dam: Maplebound Ned Boy Sherry-ET
2E-92 EX-MS DOM
3-04 365 27810 4.3 1206 3.4 956
5-05 365 28410 4.3 1221 3.4 957

6th Dam: SWAMPY-HOLLOW SUGAR-TWIN
3E-91 GMD DOM
7-00 365 24130 5.2 1263
Life 149050 5.2 7687

7th Dam: Swampy-Hollow Lad Connie
VG-87
6-01 324 20470 4.5 899

8th Dam: SWAMPY HOLLOW CINDERELLA
VG-88

9th Dam: SWAMPY HOLLOW INKA CINDY-TWIN
3E-92
5-02 365 21570 4.0 871

10th Dam: VALERIA CHERRYDALE LUCIFER
3E-91 GMD
Life 180561 4.2 7573

▪ 9th Gen EX, VG
[Maternal Sister] WALL-ST ADVENT SIRI-RED-ET
GP-83 VG-MS
2-01 305 14510 4.0 587 2.8 401

Lot 44 • VINTAGE-VIEW OPAL MAY • 99% #1862

840003212152523

BORN • 12/01/2019

Winter Yearling 2021
PTPI +2216

 KARA REESE
 1398 MIDDLE RD
 HORSEHEADS, NY 14845
 607/227-9434

WOODCREST KING DOC • 99%
 GTPI +2760G EX-90 EEEV GM 840 3132417775
 PTA +1667M +69F +55P 99%R 12/2020
 PTA +464NM +.02%F +.01%P 73%US FE +156
 PTA -.3PL 3.07SCS -1.6DPR 2.7%DCE
 PTA +3.37T +2.48UDC +2.02FLC 98%R 12/2020

MORNINGVIEW MCC KINGBOY-ET • 99% 72044077
 GTPI +2370G EX-92 EEEV
 PTA +2.02T +1.65UDC +.35FLC 99%R 12/2020

WCD-ZBW MACK DADDY-ET • 99%
 VG-88 3Y VEVVV 840003012506777
 3-01 3 365 39560 3.3 1303 3.2 1280

WOODRIDGE MERIDIAN BIFF-TW
 840003134518045
 2-04 326 23020 3.5 798 2.7 633

SULLY HART MERIDIAN-ET 69951907
 GTPI +2260G
 PTA +1932M +17F +38P 99%R 12/2020

WOODRIDGE NORMAN BITEME
 VG-85 4Y V+VVV 70885816
 2-05 289 11810 4.0 473 3.0 359
 3-04 365 19890 3.8 756 3.1 609
 • 15th Gen EX, VG

3rd Dam: WOODRIDGE SHARK BYTE VG-86
 4th Dam: ACK-HERD TORO BLEE VG-85
 5th Dam: PACK-HERD ASTRE BLEEP EX-92
 6th Dam: PACK-HERD RYAN BEEP VG-85
 7th Dam: PACK-HERD BOUTONIERE BEEBOP EX-90
 8th Dam: PACK-HERD MARVEL BOOPSIE VG-88
 9th Dam: PACK-HERD BLONDIE ELEVATION EX-91

10th Dam: PACK-HERD MILKMASTER BALLOT VG-88 GMD DOM

11th Dam: PACK-HERD PEACHUM BEAM GP-83 GMD DOM

12th Dam: PACK-HERD BEAMING STAR VG-86 GMD DOM

13th Dam: PACK-HERD KINGPIN BRIGHT VG-87

14th Dam: PACK-HERD WOODY BERYL VG-85 GMD

15th Dam: Pack-Herd Ivanhoe Bea-TW VG-85 GMD
 Life 236738 3.7 8698

16th Dam: Overshot Freda Burcader Nepa VG-87 GMD
 Life 109728 3.6 3936

Lot 45 • SILVER-SPOON FURIOUS ZINIA • 99% #1832

840003149693926

BORN • 08/17/2018

MILKING 95 LBS. • 3.3/2.7%
 Fresh 1/20/21

 SILVER SPOON DAIRY LLC
 CATHERINE GALLEY
 4241 STATE HIGHWAY 51
 GARRATTSVILLE, NY 13342
 607/965-8734

LARS-ACRES GOLDCHIP FURIOUS
 GTPI +2015G EX-92 EEEV 70053925
 PTA -239M +0F -16P 98%R 12/2020
 PTA -9NM +.03%F -.03%P 57%US
 PTA -.5PL 2.83SCS -2.1DPR 2.0%DCE
 PTA +1.88T +2.09UDC +.94FLC 96%R 12/2020

MR CHASSITY GOLD CHIP-ET 14014553
 GTPI +1753G EX-95 EEEV
 PTA +1.52T +1.10UDC +1.14FLC 99%R 12/2020

LARS-ACRES FELICE FIESTA-ET 65503832
 VG-89 EE+EV DOM
 5-06 3 365 40170 4.3 1741 3.3 1339
 Life 1588 140830 4.2 5963 3.4 4800

SILVER-SPOON FORK ZINATA • 99%
 VG-85 4Y VVV++ 73536686
 2-04 270 20370 3.7 745 3.1 630
 3-03 361 32930 3.6 1187 3.0 977

DE-SU FORK-ET 64700342
 GTPI +1952G EX-92 EEEV
 PTA +505M +27F +11P 99%R 12/2020

SILVER-SPOON AIRRAID ZEAL • 99%
 VG-85 2Y ++++V 69300530
 2-03 290 21240 3.8 802 3.0 636
 3-03 342 26750 3.6 975 2.9 789

Lot 46 • LOCUST-VALE REVE WINGS-RED #836

840003149238615

BORN • 03/06/2020

Spring Yearling 2021
PTPI +2054

 WILMER L. + VERA C. PEACHEY
 11316 STATE ROUTE 193
 ELLISBURG, NY 13636
 315/846-5307

MR STONE-FRONT REEVE-RED-ET
 GTPI +2625G VG-86 2Y V++V 840003136877210
 PTA +453M +50F +26P 80%R 12/2020
 PTA +440NM +.11%F +.04%P100%US FE +83
 PTA +2.8PL 2.79SCS +1.2DPR 2.1%DCE
 PTA +1.89T +1.63UDC +1.09FLC 79%R 12/2020

MR SALVATORE RC-ET RC 840003129037884
 GTPI +2573G
 PTA +1543M +39F +31P 99%R 12/2020

Y-WHISPER SILVER REGAL-ET RC 840003130641761
 VG-87 2Y VVVVV
 2-03 3 365 37990 3.3 1249 3.1 1162

LOCUST-VALE DRNGR WASP-RED
 GP-81 3Y ++GG+ 840003132331954
 2-04 289 16110 3.6 577 3.0 482

MR D APPLE DERRINGER-RED PO 840003131999847
 GTPI +1534G
 PTA +1.51T +1.72UDC +1.44FLC 86%R 12/2020

LOCUST-VALE SPEC WINNER • RC
 VG-88 4Y VVVEV 69939439
 2-08 365 27840 3.1 876 2.9 797
 3-11 365 26460 3.6 962 3.1 819
 5-02 286 27460 3.6 1001 2.7 751
 6-01 365 24960 3.5 882 2.9 725
 7-04 365 29960 3.5 1043 2.7 818
 Life 1862 142250 3.5 4971 2.9 4083

3rd Dam: LOCUST-VALE RMARK WILMA-RED VG-87 EV+VV
 3-03 286 22800 3.3 744 2.7 609
 2-05 286 20340 3.5 720 2.8 564
 4-02 223 17110 3.5 599 2.8 472

Lot 47 • LOCUST-VALE REEVE BEETS-RED

#827

840003149238606

BORN • 12/09/2019

▪ Lot 48 Same Family ▪

*Winter Yearling 2021**PTPI +2108*BRED 1/22/21 TO
BLONDIN CHILI-ET 11039627CWILMER L. + VERA C. PEACHEY
11316 STATE ROUTE 193
ELLISBURG, NY 13636
315/846-5307**MR STONE-FRONT REEVE-RED-ET**GTPI +2625G VG-86 2Y V++V 840003136877210
PTA +453M +50F +26P 80%R 12/2020
PTA +440NM +.11%F +.04%P100%US FE +83
PTA +2.8PL 2.79SCS +1.2DPR 2.1%DCE
PTA +1.89T +1.63UDC +1.09FLC 79%R 12/2020**LOCUST-VALE LADO BEULAH • RC**GP-82 3Y ++G++ 72400260
3-08 365 22150 3.6 788 3.4 754*[Maternal Sister] Lot 48 Dam*MR SALVATORE RC-ET • RC 840003129037884
GTPI +2573G
PTA +1543M +39F +31P 99%R 12/2020
Y-WHISPER SILVER REGAL-ET • RC
VG-87 2Y VVVVV 840003130641761
2-03 3 365 37990 3.3 1249 3.1 1162GREENHILLACRES LADDO-RED-ET
GTPI +1933G 142006236
PTA +1.24T +.59UDC +.83FLC 86%R 12/2020**LOCUST-VALE FAVOR BELL • RC**
VG-86 5Y VEVGV 72400185
5-09 365 23010 3.5 804 2.7 628*3rd Dam: LOCUST-VALE JET BARB-RED-TW (GP-81 4Y VV++G)**4th Dam: 3rd Dam: LOCUST-VALE RMPAGE BESS-RED (GP-83)**5th Dam: LOCUST-VALE RMARKER-BEV-RED (EX-92)**6th Dam: LOCUST-VALE JEWEL MARY-RED (VG-85)**7th Dam: LOCUST-VALE LEADER JUNE-RED (VG-85)**8th Dam: GP-84**9th Dam: BLACKCREST STAR KIMBERLY (EX-90)**10th Dam: BLACKCREST PERFORMER STELLA (VG-85)***Lot 48 • LOCUST-VALE ALTUDE BUGGY • RC • 99%**

#839 840003149238618

BORN • 03/12/2020

▪ Lot 47 Same Family ▪

*Spring Yearling 2021**PTPI +1961*WILMER L. + VERA C. PEACHEY
11316 STATE ROUTE 193
ELLISBURG, NY 13636
315/846-5307**FARNEAR ALTITUDE-RED-ET**GTPI +2194G 840003128013348
PTA -130M +15F +5P 80%R 12/2020
PTA +10NM +.07%F +.03%P100%US
PTA -1.1PL 3.02SCS -1.6DPR 3.2%DCE
PTA +2.84T +2.31UDC +1.56FLC 79%R 12/2020**LOCUST-VALE FLUENT BESS • RC • 99%**

GP-81 2Y +V+G+ 840003132331961

▪ Record in Progress

*[Maternal Sister] Lot 47 Dam*MR LR EDG ARVIS 18196-ET • RC
GTPI +2133G 840003125201960
PTA +1.78T +2.07UDC +1.52FLC 95%R 12/2020FARNEAR TBR ARIA ADLER-ET • 99%
2E-96 7Y EEEEE 72437575
3-11 283 34240 5.1 1736 3.2 1098*3rd Iowa Fat*

▪ National Elite Performer

▪ 2020 Grand Champion South Fall Nat'l [150000]

CIRCLE-RIDGE AFLUENT-RED-ET
GTPI +2135G 73879467
PTA +.77T +.51UDC -.12FLC 89%R 12/2020**LOCUST-VALE FAVOR BELL • RC**
VG-86 5Y VEVGV 72400185
5-09 365 23010 3.5 804 2.7 628*See Lot 47 3rd - 10th Dams***Lot 49 • LOCUST-VALE ALTUD RHODA • RC • 99%**

#856

840003218825839

BORN • 06/03/2020*Summer Yearling 2021**PTPI +1947*WILMER L. + VERA C. PEACHEY
11316 STATE ROUTE 193
ELLISBURG, NY 13636
315/846-5307**FARNEAR ALTITUDE-RED-ET**GTPI +2194G 840003128013348
PTA -130M +15F +5P 80%R 12/2020
PTA +10NM +.07%F +.03%P100%US
PTA -1.1PL 3.02SCS -1.6DPR 3.2%DCE
PTA +2.84T +2.31UDC +1.56FLC 79%R 12/2020**LOCUST-VALE JORDY ROSIE • RC • 99%**

GP-83 2Y V++++ 840003149238537

▪ Record in Progress

*[Maternal Sister] Lot 47 Dam*MR LR EDG ARVIS 18196-ET • RC
GTPI +2133G 840003125201960
PTA +1.78T +2.07UDC +1.52FLC 95%R 12/2020FARNEAR TBR ARIA ADLER-ET • 99%
2E-96 7Y EEEEE 72437575
3-11 283 34240 5.1 1736 3.2 1098*3rd Iowa Fat*

▪ National Elite Performer

▪ 2020 Grand Champion South Fall Nat'l [150000]

CYCLE MCGUCCI JORDY-RED • 99%
GTPI +1760G 840003131666411
PTA +2.93T +2.16UDC +2.94FLC 97%R 12/2020**LOCUST-VALE EZPLODE ROTOR • RC**
VG-86 4Y VV++V 72400200
1-11 284 17300 3.3 573 3.0 515

2-10 298 19750 3.5 685 2.9 580

3-09 346 24590 3.6 890 2.9 718

4-08 277 22550 3.2 716 2.8 637

5-07 356 26330 3.4 889 2.9 768

6-08 225 15640 3.2 506 2.7 425

Life 1786 126160 3.4 4259 2.9 3643

*3rd Dam: LOCUST-VALE S-Fire Roe-RED
VG-86 4Y VV+V**3-11 293 25050 3.1 784 2.8 704**4th Dam: Locust-Vale Fox Raisin *RC (G-73)**2-09 362 26640 3.6 950 3.0 798**5th Dam: Locust-Vale Royal Cream (VG-85)**[Maternal Sister]**Locust-Vale Perk-Starla *RC (EX-90 EEEEV)**6-06 365 31440 4.3 1359 3.2 1016**Life 6 lact 2399 179720 4.2 7620 3.3 5908**6th Dam: Locust-Vale R-Marker Music
(EX-91)*

2nd Dam Lots 50 + 51 ▶
STONY-PILLAR SHARMAINE-RED
 2E-94 7Y EEEEE



◀ **Maternal Sister to Dams Lots 50 + 51**

- OAKFIELD A SHAMPAGNE-RED-ET (EX-94)**
- She crossed the shavings at Hosking Sales 2017 before becoming 2018 Grand Champion at WDE Red + White Show 2018 • 1st 3Y WDE
 - All-American R+W Jr 2Y 2017

Lot 50 • BRY-RY MO SUNNY-RED • 99%

#221

840003137471404

BORN • 09/12/2018

▪ Lot 51 Same R+W All-Amer Family ▪

FRESH • 3/03/21

Potential 7th Gen EX, VG

DANIEL HOSKING
 6071 STATE HIGHWAY 8
 NEW BERLIN, NY 13411
 607/972-1771

3rd Dam: **STONY-PILLAR RM SHAYLA-RED**
 VG-87 5Y EEEV+
 2-06 3 305 17010 3.7 631 3.0 514
 4-03 2 276 16290 2.9 471 2.8 464
 • 4th Jr 2Y R+W All-American Show 2003

See Lot 51 4th - 6th VG Dams

MILK&HONEY DESTRY MOSES-RED

GTP1 +1965G 71277714
 PTA -198M -14F +7P 98%R 12/2020
 PTA -146NM -.02%F +.05%P 34%US
 PTA -2.1PL 2.94SCS -2.4DPR 2.8%DCE
 PTA +2.09T +1.80UDC +.78FLC 98%R
 12/2020

OAKFIELD BLZ SANGRIA-RED-ET

VG-85 2Y VVV+V 840003013463778
 2-03 298 19740 3.3 643 3.2 622
 3-03 305 25410 3.7 933 3.1 787
 • 6th Gen EX, VG
 [Maternal Sisters]
 • Oakfield A Champagne-Red-ET (VG-88)
 All-American R+W Jr 2Y 2017
 • Oakfield RB Shantay-Red-ET (EX-90)
 • Oakfield Pic Shasta-Red-ET (VG-87)
 • Oakfield Def Selena-Red-ET
 Jr Champion Western Spring Nat'l 2016

SCIENTIFIC DESTRY-ET • RC 138122625
 GTP1 +1918G EX-92
 PTA +1.20T +1.21UDC -.32FLC 99%R 12/2020

HORSTYLE ELPARK MOY-RED-ET 65751228
 VG-88 EEEV+
 5-09 2 328 41110 3.9 1599 3.0 1238
 Life 1869 206190 3.6 7415 2.9 6060

EK-STJ BLAZE-RED-ET 71311483
 GTP1 +1729G
 PTA -.56T -.82UDC +.06FLC 94%R 12/2020

STONY-PILLAR SHARMAINE-RED
 2E-94 7Y EEEEE 137675625
 7-00 2 299 20230 3.8 773 3.0 599
 8-00 3 305 26860 2.9 771 2.9 787
 1-11 2 305 18940 3.7 710 3.2 600
 2-11 2 305 22150 2.9 648 3.1 683
 Life 5 lact 1594 106750 3.3 3536 3.1 3287
 • 1st Aged Cow + Grand Champ West NY Show 2012

Lot 50-1/2 • PENDING

BORN • 03/03/2021

SIRE: LUCK-E AWESOME-RED

GTP1 +1404G
 PTA -1798M -62F -59P 99%R 12/2020
 PTA -550NM +.03%F -.01%P 67%US
 PTA -1.2PL 3.17SCS -1.8DPR 4.2%DCE
 PTA +2.02T +2.80UDC +.76FLC 98%R 12/2020

Grand Champion WDE 2018 International Red + White Show



2nd Dam Lots 50 + 51
STONY-PILLAR SHARMAINE-RED
2E-94 7Y EEEEE

- ◀ **Maternal Sister to Dams Lots 50 + 51**
OAKFIELD A SHAMPAGNE-RED-ET
EX-94
- 1st Place 3Y R+W at WDE 2018
 - Grand Champion R+W WDE 2018
 - All-American R+W Jr 2Y 2017

Lot 51 ▪ SCO-LI CORVETTE SNOWFLAKE ▪ RC

144839096

BORN ▪ 12/31/2018

- Lot 50 Same R+W All-Amer Family ▪

FRESH ▪ 2/06/21

SCOTT W. + LISA BUSH
386 WATERCURE HILL RD
ELMIRA, NY 14901
607/733-5899

SONNEK GC CORVETTE-ET

GTPI +1920G EX-92 EEEE 71391400
PTA -137M -2F +0P 99%R 12/2020
PTA -163NM +.01%F +.02%P 93%US
PTA -3.2PL 2.89SCS -1.9DPR 2.0%DCE
PTA +1.96T +.78UDC +1.48FLC 99%R 12/2020

OAKFIELD DEF SCARLET-RED-ET

144095711

2-03 305 17790 3.2 568 3.2 562

[Maternal Sisters]

- Oakfield A Champagne-Red-ET (VG-88)
All-American R+W Jr 2Y 2017
- Oakfield RB Shantay-Red-ET (EX-90)
- Oakfield Pic Shasta-Red-ET (VG-87)
- Oakfield Def Selena-Red-ET
Jr Champion Western Spring Nat'l 2016

5th Dam: Sher-Don Neutron Sweet-Red
(VG-85)

4-07 2 365 28530 3.6 1014 3.3 947

6th Dam: Sher-Don Threat Sugar-Red
(VG-88)

Life 2358d 166170 3.3 5514 3.0 4970

MR CHASSITY GOLD CHIP-ET 140145553
GTPI +1753G EX-95 EEVE
PTA +1.52T +1.10UDC +1.14FLC 99%R 12/2020

SONNEK DAMION CHARLIE-ET 138545776
4E-94 EEEEE
8-07 365 32110 3.7 1185 3.2 1039
Life 3613 264700 3.9 10418 3.4 9119

SCIENTIFIC B DEFIANT-ET *RC 141123484
GTPI +1664G VG-87 EVV+
PTA +2.69T +1.76UDC +.94FLC 99%R 12/2020

STONY-PILLAR SHARMAINE-RED

2E-94 7Y EEEEE 137675625
7-00 2 299 20230 3.8 773 3.0 599
8-00 3 305 26860 2.9 771 2.9 787
1-11 2 305 18940 3.7 710 3.2 600
2-11 2 305 22150 2.9 648 3.1 683
Life 5 lact 1594 106750 3.3 3536 3.1 3287

- 5th Gen EX, VG
- 1st Aged Cow + Grand Champ West NY Show 2012

3rd Dam: STONY-PILLAR RM SHAYLA-RED
VG-87 5Y EEEV+

2-06 3 305 17010 3.7 631 3.0 514

- 4th Jr 2Y R+W All-American Show 2003

4th Dam: Sher-Don Apollo Shara-Red
(VG-88)

Life 2368 181040 3.3 5905 3.1 5612



◀ **3rd Dam Lot 52**
TIGER-LILY LAWNBOY LULU-RED
VG-87 VV+VV



2nd Dam Lot 52 ▶
TIGER-LILY DTRY LANA-RED-ET
3E-91 9Y EEEEE

Lot 52 • TIGER-LILY RAGER LIBBY-RED • 99%

#7469 840 3210234214

BORN • 06/14/2020
▪ From Lulu-Red Family ▪

Summer Yearling 2021
Potential 8th Gen EX, VG

MARSHMAN FARM
3633 COUNTY ROAD 32
OXFORD, NY 13830
607/843-5881

RI-VAL-RE RAGER-RED-ET • 99%
GTPI +2509G EX-90 6Y EEEV 72353457
PTA +615M +45F +30P 99%R 12/2020
PTA +422NM +.07%F +.04%P 73%US FE +98
PTA +4.7PL 2.86SCS -.1DPR 3.9%DCE
PTA +1.41T +.56UDC +.99FLC 98%R 12/2020

PINE-TREE RELIEF P 4954 • RC • PC • 99%
GTPI +2141G 69169920
PTA -.26T -.72UDC +.41FLC 96%R 12/2020

RI-VAL-RE OBSRVR SALSA-ET • RC
VG-88 EVVVV DOM 69928442

TIGER-LILY DBACK LUCIE-ET • RC • 99%
VG-85 2Y V+++V 840003143928799
2-00 3 286 18950 4.4 825 3.5 660
• 7th Gen EX, VG

MR D APPLE DIAMONDBACK • RC • 99%
GTPI +1902G EX-93 EEEE 840 3013721049
PTA +2.41T +1.84UDC +1.37FLC 99%R 12/2020

TIGER-LILY DTRY LANA-RED-ET
3E-91 9Y EEEEE 69405978
2-01 3 365 28880 4.5 1291 3.4 979
3-08 3 269 26120 4.7 1221 3.3 863
4-07 3 249 24600 4.5 1098 3.2 783
5-05 3 311 33680 4.6 1547 3.3 1112
Life 1342 123690 4.5 5601 3.3 4108

[Full Brother] Proven Sire
▪ TIGER-LILY LADD P-RED-ET • PC
EX-91 EEVE • GTPI +2067G 12/2020

3rd Dam: Tiger-Lily Lawnboy Lulu-Red
(VG-87 VG-MS)
4-07 3 365 37720 4.5 1705 3.3 1226
[Maternal Sister]
Redman Liz *RC (VG-88)
• Multiple AI + Embryo contracts

5th Dam: Kings-Ransom Amel Lemon
(2E-93 EEEEE DOM)
3-03 365 38470 4.0 1534 3.2 1232
Life 112120 3.7 4172 3.2 3617

4th Dam: Kings-Ransom Sept Lima-ET
(2E-91 EEVVE)
5-01 3 365 39260 4.8 1893 3.2 1242
Life 1661 150850 4.6 6904 3.2 4788

6th Dam: Kings-Ransom E Vision Lisa (VG-85 GMD)
5-11 314 31170 4.2 1319 3.3 1016

7th Dam: Kings-Ransom Trifecta Lilac (VG-88 VVVVE)
7-01 365 33900 3.8 1302 3.3 1111
Life 221270 3.5 7754 3.2 7058

Lot 53 • TIGER-LILY JORDY 7546-RED • 99% #7546

840 3219759798

BORN • 09/22/2020

Fall Calf 2021
Potential 8th Gen EX, VG

MARSHMAN FARM
 3633 COUNTY ROAD 32
 OXFORD, NY 13830
 607/843-5881

CYCLE MCGUCCI JORDY-RED • 99%
 GTPI +1760G 840003131666411
 PTA -971M -21F -36P 97%R 12/2020
 PTA -307NM +.06%F -.02%P 64%US
 PTA -2.8PL 2.98SCS -3.6DPR 3.5%DCE
 PTA +2.93T +2.16UDC +2.94FLC 97%R 12/2020

MR APPLES MCGUCCI-ET RC 99% RC 72353438
 GTPI +2099G
 PTA +2.56T +1.76UDC +2.88FLC 93%R 12/2020
 BRYERSQUART GCHIP JAIL-P-ET RC PO
 EX-90 3Y EVVVE 71402418
 1-11 3 341 31580 3.9 1233 2.9 925

TIGER-LILY CLFRNIA 6962-RED • 99%
 840003150588106

EK-STJ CALIFORNIA-RED-ET
 GTPI +2113G 840003013232758
 PTA +719M +16F +16P 99%R 12/2020

• 2Y Milking 90lb 4.0%F average first 4 tests

TIGER-LILY RON HANNA-RED • 99%
 GP-82 3Y ++G++ 840003012982458
 5-08 3 348 40620 5.0 2035 3.1 1257

3rd Dam: TIGER-LILY MAXWELL MIMS-RED GP-81

4th Dam: TIGER-LILY MIAMI MAMMA-RED
 GP-82 2Y +VVG+
 2-03 3 365 27660 4.3 1193 3.2 872
 4-07 3 285 25200 4.7 1188 3.1 780

6th Dam: Mar-Bil Rubens Medrori *RC (VG-88)
 3-00 365 38040 3.6 1386 3.1 1164

5th Dam: TIGER-LILY LICHTBL MISSY-ET N/C
 2-01 3 275 14980 4.3 639 3.2 483
 • Lost at calving

7th Dam: Mar-Bil Factor Maran *RC (3E-93 EX-MS)
 • Nom. Jr All-American
 5-04 365 35030 3.6 1264 3.0 1043
 Life 178450 3.6 6412 3.2 5639

8th Dam: Skovsende Burgundy Inga-RED (EX-90)
 • Jr. All-American R+W 5Y 1998
 4-02 365 33970 3.3 1119 2.8 950



◀ **3rd Dam of Lot 54**
 RC-LC GOLDWYN ATM
 EX-92 DOM
 • 4th Gen EX, VG

Lot 54 • SCO-LI LOYOLA ADR AUDREY • 99%

#624

144456055

BORN • 10/12/2017

FRESH • Fresh 1/31/20
 2-01 365 28435 3.3 953 2.9 836

PTPI +2122

SCOTT W. + LISA BUSH
 386 WATERCURE HILL RD
 ELMIRA, NY 14901
 607/733-5899

ZIMMERVIEW WONKA LOYOLA-P • RC • PC
 GTPI +2135G 73926711 • 99%
 PTA +1281M +22F +27P 99%R 12/2020
 PTA +94NM -.09%F -.04%P 75%US
 PTA -1.7PL 3.18SCS -4.3DPR 2.2%DCE
 PTA +1.56T +1.93UDC -.34FLC 98%R 12/2020

ZBW-JD MC WONKA-ET • 99% 70071621
 GTPI +2120G
 PTA +1688M +22F +24P 99%R 12/2020
 S-S-I MOGUL LYLA • RC • PC
 EX-90 EVEVE DOM 71262849
 3-11 305 33370 4.3 1420 3.3 1096

AURORA VV CARSON AILEEN-ET • RC
 143660211

• Sold to Dairy

MD-VALLEYVUE CARSON-RED-ET 66463056
 GTPI +1994 EX-94 EEEE
 PTA +796M -16F +7P 99%R 12/2020

[Maternal Sister] AURORA VV CARSON AMELIA-ET • RC
 2-04 305 21090 3.4 727 3.0 641
 3-04 336 22195 3.7 813 2.9 639

RMW PEMBROKE ADORA-ET
 VG-86 3Y VV+GV 69468810
 2-03 3 365 33560 4.5 1520 3.1 1055
 4-01 3 365 31900 4.3 1385 3.2 1005

4th Dam: Catocin O Man Lia 1122-ET (VG-86)
 3-03 2 365 28110 4.4 1231 3.4 962
 4-05 2 365 26660 4.3 1142 3.5 939

• 5th Gen EX, VG
 [Maternal Sister] RMW Jeeves Azalea-ET
 GP-84
 2-03 3 365 34060 3.9 1335 3.2 1106

3rd Dam: RC-LC Goldwyn ATM (EX-92 DOM)
 2-02 2 365 33460 4.5 1510 3.6 1193
 3-10 2 302 32262 5.0 1613 3.2 1036
 • 5th Jr 2Y Eastern Fall National 2008

5th Dam: Catocin Convnc Luster 576 (VG-86 VG-MS)
 2-02 365 31020 3.8 1167 3.3 1029

6th Dam: Catocin Duster 442 (EX-90 GMD DOM)
 5-02 365d 37790 3.6 1357 3.2 1215



◀ **6th Dam of Lot 55**
 PINEHURST ROYAL ROSA-ET
 2E-91 EEEEE



3rd Dam Lot 55 ▶
 ASTRAHOE JMS RUBY ROBETTE
 EX-90 4Y EEV+E
 • 13th Gen EX

Lot 55 ▪ SCO-LI LADD-P ROZANNA ▪ RC

#643

144618860

BORN ▪ 03/31/2018
 ▪ From 4E-96 Rapture + A. Pocsh Family ▪
DUE 3/21/21 TO SEXED
 MR BLONDIN WARRIOR-RED 840313965503
 1-11 324 20422 3.9 787 3.2 647
 SCOTT W. + LISA BUSH
 386 WATERCURE HILL RD
 ELMIRA, NY 14901
 607/733-5899

TIGER-LILY LADD P-RED-ET ▪ PC
 EX-91 EEVE GTPI +2067G 69405976
 PTA -1399M -16F -14P 99%R 12/2020
 PTA +15NM +.14%F +.11%P 25%US
 PTA +2.9PL 2.82SCS +1.9DPR 3.0%DCE
 PTA +1.29T +.83UDC +.41FCL 99%R 12/2020

SCIENTIFIC DESTROY-ET ▪ RC 138122625
 GTPI +1918G EX-92
 PTA +1.20T +1.21UDC -.32FCL 99%R 12/2020

TIGER-LILY LAWNBOY LULU-RED 65658065
 VG-87 2Y VV+VV
 4-07 365 37720 4.5 1705 3.3 1226

SCO-LI DEFIANT RB ROZELLA 143851521
 2-00 299 19060 3.9 752 3.1 588
 3-06 289 20050 4.5 907 3.3 664

SCIENTIFIC B DEFIANT-ET *RC 141123484
 GTPI +1664G VG-87 EVV+
 PTA +2.69T +1.76UDC +.94FCL 99%R 12/2020

MS ROLLINVIEW HR ROBETTE-ET 72234141
 2-06 300 20670 4.2 872 3.2 654
 3-06 289 20050 4.5 907 3.3 664

3rd Dam: **ASTRAHOE JMS RUBY ROBETTE**
 EX-90 4Y EEV+E
 2-04 2 268 17080 3.7 632 3.4 586
 3-04 3 365 32760 4.7 1547 3.7 1199
 ▪ 15th Gen Excellent

4th Dam: **Astrahoe Stormatic RR Ruby**
 (EX-90 VEEVE)
 3-08 365 33210 3.1 1032 3.2 1071
 5-08 365 40700 3.9 1604 2.8 1152
 Life 100370 3.6 3580 3.0 3049

5th Dam: **Astrahoe LJ Rosa Royalty-ET**
 (2E-93 EEEEE)
 3-08 365 36880 3.8 1386 3.3 1199

6th Dam: **Pinehurst Royal Rosa-ET**
 (2E-91 EEEEE)
 3-10 365 41400 3.3 1358 3.0 1223
 6-08 365 35240 3.6 1272 3.2 1133
 Life 115400 3.5 4073 3.1 3593

7th Dam: **Pinehurst Roulade**
 (2E-92 EEEEE)
 3-05 365 34160 4.3 1474 3.4 1156
 5-00 365 35130 3.6 1271 3.2 1115

8th Dam: **Pinehurst Sweet Cleo**
 (EX-90 EEVEV)
 6-00 365 40380 4.4 1776 3.2 1305
 Life 191570 3.9 7392 3.3 6238

9th Dam: **Pinehurst Sweet Freedom (EX-90)**
 5-07 330 34520 4.3 1500 3.1 1084

10th Dam: **Pinehurst Sweet Delight (3E-91)**
 8-00 365 28460 4.2 1194F

11th Dam: **Pinehurst Rapture**
 (4E-96 GMD)
 8-00 365 30368 4.2 1290F

12th Dam: **PINEHURST FRAGRANCE EX-90**

13th Dam: **HAYSSEN FOND ARIEL EX-90**

14th Dam: **HAYSSEN D V AUDREY EX-90**

15th Dam: **WHIRLHILL Q RAG APPLE ARIEL EX-92**

16th Dam: **Arlite Posch EX-92**

17th Dam: **Audrey Posch EX-93 GMD**

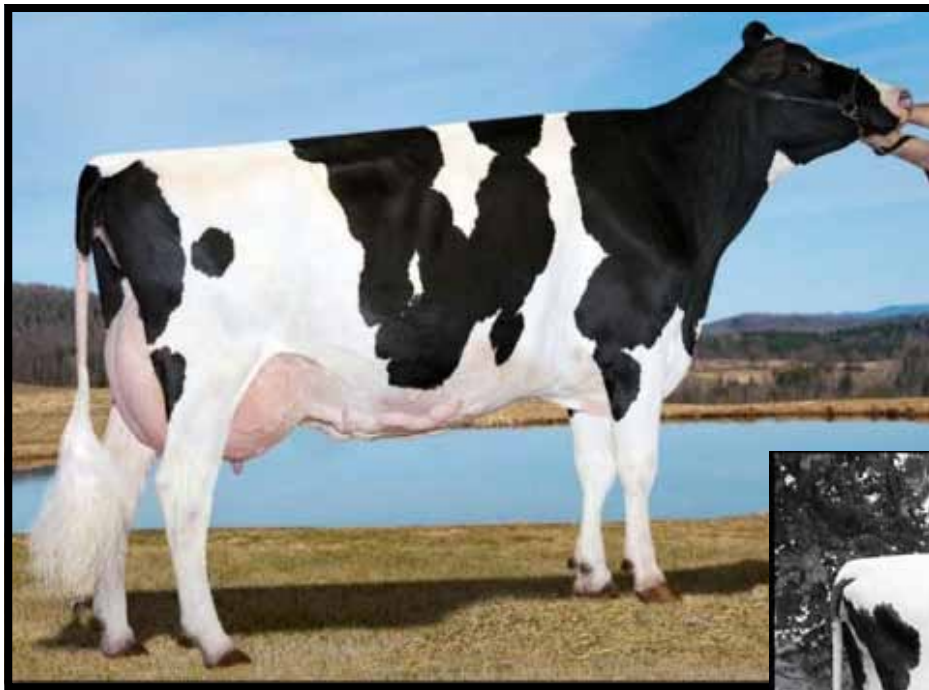

◀ **2nd Dam Lot 56**

VT-POND-VIEW RUBENS LILYANA
4E-95 12Y EEEEE



3rd Dam Lot 56 ▶

TWIN-WIND-TC BROKER LASS-ET
4E-95 EEEEE
Life 254410 5.0 12659 3.6 9192
▪ 1st 125,000 lb East Nat'l 2005

Lot 56 ▪ SHEDD-C AWESOME LAUREL ▪ RC #3428

840003144802393

BORN ▪ 02/07/2018

▪ Male Lot 105 Same Family ▪

DUE 3/30/21 TO SEXED

MR BLONDIN WARRIOR-RED 840313965503

2-00 345 17903 3.3 584 3.2 564

Potential 6th Gen EX, VG

SCOTT W. + LISA BUSH
386 WATERCURE HILL RD
ELMIRA, NY 14901
607/733-5899

LUCK-E AWESOME-RED 72186769

GTPI +1404G
PTA -1798M -62F -59P 99%R 12/2020
PTA -550NM +.03%F -.01%P 67%US
PTA -1.2PL 3.17SCS -1.8DPR 4.2%DCE
PTA +2.02T +2.80UDC +.76FLC 98%R 12/2020

MS VTPONDVIEW STJ LAUREL-ET 142856411

VG-88 4Y VV+VV
1-09 365 19350 3.6 703 3.3 639
3-02 345 26160 3.7 965 3.2 849
▪ 5th Gen EX, VG
[Maternal Sister] VT-Pond-View Jaspr Lassa-ET
EX-94 EEEEE
4-01 365 28430 5.5 1551 3.1 881

APPLES ABSOLUTE-RED-ET 139358472
GTPI +1534G EX-94 EEVE
PTA +2.16T +2.39UDC +1.59FLC 99%R 12/2020

LUCK-E ADVENT ASIA-ET RC 63437444
3E-94 EEEEE
4-10 2 365 32680 5.7 1863 3.2 1045

MAPLE-DOWNS-I G W ATWOOD-ET 8956379C
GTPI +1921G EX-90 EE+V
PTA +2.96T +1.93UDC +2.14FLC 99%R 12/2020

VT-POND-VIEW RUBENS LILYANA

4E-95 12Y EEEEE 133203747
2-01 337 19840 3.8 761 3.3 664
3-02 359 24880 3.9 968 3.1 781
4-04 365 28180 4.1 1169 3.2 897
5-11 365 31770 4.0 1285 3.2 1017
7-02 365 32260 3.9 1254 3.5 1113
9-10 365 33050 4.2 1377 3.5 1141
11-11 365 34380 3.8 1311 3.0 1018
Life 3996 292280 4.2 12219 3.3 9624
▪ 2nd N/E Fall Nat'l 125,000 lb Cow 2010

3rd Dam: Twin-Wind-TC Broker Lass-ET
(4E-95 EEEEE)

6-03 365 29483 5.2 1534 3.4 1010
8-01 365 33390 4.5 1495 3.2 1073
9-04 365 29180 5.3 1539 3.9 1136
11-02 365 30490 4.3 1316 3.3 1014
Life 254410 5.0 12659 3.6 9192
▪ 1st 125,000 lb cow East Nat'l 2005
▪ 1st Aged Cow N/E Fall Nat'l Res. Sr +
Res. Gr Champ 2002
▪ 1st N/E Fall Nat'l Jr 2yr-old 1996

4th Dam: C Grossville Ultimate Libby
(EX-92 EEEEEV)

5-06 365 27230 4.1 1103 3.1 834
▪ All-American Spr Yrlng 1991
▪ All-American Spring Heifer 1990

5th Dam: Grossville Freddy Lynn
(VG-85-CAN)

3-06 299 17046 3.9 668 3.4 575



◀ **2nd Dam Lot 57**
 LYLEHAVEN GOLD LEYANAH-ETS
 EX-90 VEEVE



3rd Dam Lot 57▶
 LYLEHAVEN FORM LAURA-ET
 3E-94 EEEEE GMD DOM
 • HHM All-American 4Y Cow 2003

Lot 57 • SCO-LI YODER LEY LOU

#637

144454576

BORN • 01/15/2018

▪ From 3E-94 Form Laura Family ▪

FRESH • Fresh 12/21/20

1-11 309 22010 4.0 892 3.2 709

BRED 2/16/21 TO
 SCIENTIFIC B DEFIANT-ET • RC
 141123484

SCOTT W. + LISA BUSH
 386 WATERCURE HILL RD
 ELMIRA, NY 14901
 607/733-5899

WOODCREST MOGUL YODER-ET

GTPI +2641 EX-90 EVEV 72254526
 PTA +521M +80F +32P 99%R 12/2020
 PTA +598NM +.21%F +.06%P 98%US FE +176
 PTA +2.9PL 3.09SCS -.2DPR 1.8%DCE
 PTA +.62T +1.20UDC +.46FLC 99%R 12/2020

MURANDA OLYMPN LYLE LEAH-ET

143345457
 2-01 305 20350 4.4 904 3.3 673
 [Maternal Sister] 5th Gen EX, VG
 MURANDA OLYMPN LYL LAILA-ET (VG-87)

MOUNTFIELD SSI DCY MOGUL-ET 840 3006972816
 GTPI +2335G EX-93 EEVE GM
 PTA +593M +47F +17P 99%R 12/2020

WOODCREST PLANET YAKARA-ET
 VG-85 VV+++ DOM 840003008363689
 5-01 3 307 30740 3.7 1138 3.3 1004

LADYS-MANOR OLYMPIAN *RC 71592946
 GTPI +2208G
 PTA +.52T +1.46UDC -.73FLC 99%R 12/2020

LYLEHAVEN GOLD LEYANAH-ETS
 EX-90 3Y VEEVE 64890762

2-03 365 24210 3.9 950 3.2 773
 3-06 365 31270 3.9 1214 3.1 973

• 4th Gen EX, VG
 [Maternal Sisters]
 • LYLEHAVEN ADVENT LYNDI-ET 'RC (EX-92 EEEEE)

• Lylehaven Damion Lulu-ET (EX-92 4Y EEEVE)
 3-10 3 365 43450 3.9 1681 3.2 1386

• Lylehaven Lila Z-ET (EX-94-CAN 9 STAR)
 4-05 2 365 49100 4.0 1960 3.5 1695
 Life 3 Lacs 166194 3.9 6504 3.4 5701
 HM All-Canadian 5Y 2007
 HM All-Canadian 4Y 2006
 All-Canadian Jr 2Y 2004

3rd Dam: Lylehaven Form Laura-ET
 3E-94 10Y EEEEE GMD DOM
 8-08 365 39320 3.9 1529 2.9 1144
 Life 2267 195690 4.0 7731 2.9 5646
 • HHM All-American 4Y Cow 2003
 • Res All-Canadian Jr 3Y Cow 2002
 • 6 EX daughters

4th Dam: Thiersant Lili Starbuck-ET
 (5E-94 EEVEE 2 STAR)
 9-11 365 30910 4.5 1385 3.3 1023
 Life 3428 238806 4.7 11291 3.2 7673

5th Dam: Ivyhall Astro Jet Ronie
 (Can VG-86 1 STAR)
 5-04 305 18472 4.2 769 3.1 578
 • 1st 5Y Cow Sorel 1993



◀ 3rd Dam Lot 58
REGAN-ALH PLANET DELORIA-ET
VG-86 VG-MS

5th Dam: *Markwell Durham Daisy-ET*
 (EX-92 GMD DOM)
 6-07 365 40490 4.0 1628 3.3 1338
 • Nom. All-American Sr. 2Y 2002

6th Dam: *Markwell Luke Rapture*
 (4E-92 GMD DOM)
 5-06 2 365 39400 4.2 1649 3.3 1304

7th Dam: *Markwell Bstar E Raven-ET*
 (3E-95 5*)
 4-09 365 37610 4.3 1580 3.4 1255
 • Queen of the Breed II Finalist

8th Dam: *Markwell Mark Elite* (4E-92 GMD DOM)
 Life 3736 211430 3.8 8108 3.6 7533

9th Dam: *Rockalli Mars Emily* (EX-94 EEEEE GMD DOM)
 Life 3113 182970 3.8 7016 3.6 6330

Lot 58 - SCO-LI LD LOYOLA DORRIE-RED - 99%

#614 144302851

BORN - 06/10/2017
 • From Elite Genomic Locator Cow +2059 •

FRESH - Fresh 2/6/21
 2-01 365 20324 3.7 768 3.3 684

 SCOTT W. + LISA BUSH
 386 WATERCURE HILL RD
 ELMIRA, NY 14901
 607/733-5899

ZIMMERVIEW WONKA LOYOLA-P - RC - PC

GTPI +2135G 73926711 - 99%
 PTA +1281M +22F +27P 99%R 12/2020
 PTA +94NM -.09%F -.04%P 75%US
 PTA -1.7PL 3.18SCS -4.3DPR 2.2%DCE
 PTA +1.56T +1.93UDC -.34FLC 98%R 12/2020

ZBW-JD MC WONKA-ET • 99% 70071621
 GTPI +2120G
 PTA +1688M +22F +24P 99%R 12/2020
 S-S-I MOGUL LYLE - RC - PC
 EX-90 EVEVE DOM 71262849
 3-11 305 33370 4.3 1420 3.3 1096

SCO-LI LADD LD DINA-RED

143521475
 2-00 141 8850 3.3 296 3.0 264

TIGER-LILY LADD P-RED-ET • PC 69405976
 EX-91 EEVE GTPI +2067G
 PTA +1.29T +.83UDC +.41FLC 99%R 12/2020

SPEEK-NJ EFFECT DIOR-ET - RC

VG-85 3Y +V+V 72389150
 2-01 305 22290 3.9 876 3.3 738
 • 8th Gen EX, VG
 • USDA Elite Cow, Locator List - Genomic

3rd Dam: *REGAN-ALH PLANET DELORIA-ET*
 VG-86 VG-MS
 2-04 3 305 29400 4.4 1300 3.4 994

4th Dam: *A-L-H DESTINY-ET* (VG-87 GMD DOM)

2-04 365 33200 3.8 1259 3.4 1139
 • Over 20 bulls in A.I.
 [Proven Sons]
 Danillo, Goldday + Diplomat
 [Proven Full Brothers]
 Proven Bulls Osaka, Duke + Dakota

Lot 59 - SCO-LI DEFIANT LOTTA

#661

144839126

BORN - 03/02/2019

 Jr 2Y 2021

DUE 4/04/21 TO SEXED
 MR BLONDIN WARRIOR-RED 840313965503

 SCOTT W. + LISA BUSH
 386 WATERCURE HILL RD
 ELMIRA, NY 14901
 607/733-5899

SCIENTIFIC B DEFIANT-ET - RC

GTPI +1664G VG-87 EVV+ 141123484
 PTA +63M -53F -13P 99%R 12/2020
 PTA -379NM -.20%F -.05%P 70%US
 PTA -1.2PL 3.20SCS -2.8DPR 3.1%DCE
 PTA +2.69T +1.76UDC +.94FLC 99%R 12/2020

REGANCREST S BRAXTON-ET 61898423
 GTPI +1408 EX-95 EEEV
 PTA +1.75T +.11UDC +.24FLC 99%R 12/2020

SCIENTIFIC GOLD DIOR RAE-ET *RC 138328405
 EX-92 EEEEE DOM
 4-02 365 31910 4.7 1495 3.3 1039

SCO-LI AT CORVETTE LINDA

144302785

• Sold to Untested Herd

SONNEK GC CORVETTE-ET 71391400
 GTPI +1920G EX-92 EEEE
 PTA -137M -2F +0P 99%R 12/2020

SCO-LI ATWOOD LAC LIVIA

142925294

4th Dam: *FANTASY-FOUND DRHAM LACY-ET N/C*

5th Dam: *FINAL-DESTINY LILLIE*
 (EX-92)

6th Dam: *OVALTOP LEE IVY CANDISE*
 (EX-90)

1-11 2 305 14590 4.4 637 3.6 522

3rd Dam: *SCO-LI MILLION LOREEN*
 VG-85 3Y V+VVV
 3-03 2 287 18190 4.4 806 3.4 624

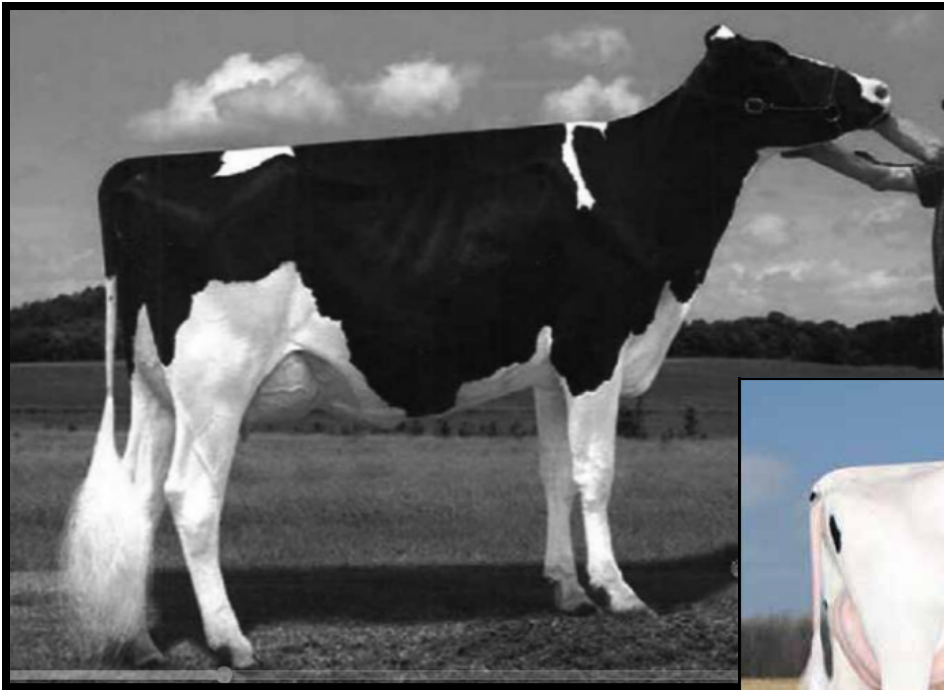

◀ **Dam Lot 60**

OAKFIELD GOLDWYN RANDI-ET
 2E-91 6Y EE+VE
 • 15th Gen EX



2nd Dam Lot 60▶
 OAKFIELD LINJET RALLY-ET
 EX-90 7Y EVV+E

Lot 60 - PAVANY DBACK RETA-ET

840 3229913119

BORN - 09/23/2020

▪ From 4E-96 Rapture + A Posch Family ▪

Fall Calf 2021

Potential 16th Gen EX, VG

JOSEPH L + ELLEN ANN HANER
 4146 COUNTY ROAD 4
 CANANDAIGUA, NY 14424
 585/451-9383

3rd Dam: *Astrahoe P Rosa Riatta-ET*
 (EX-91 EEVVE)
 3-08 365 34190 3.7 1270 3.0 1017
 • 13th Gen EX

4th Dam: *Pinehurst Royal Rosa-ET*
 (2E-91 EEEEE)
 3-10 365 41400 3.3 1358 3.0 1223
 6-08 365 35240 3.6 1272 3.2 1133
 Life 115400 3.5 4073 3.1 3593

5th Dam: *Pinehurst Roulade* (2E-92 EEEEE)
 3-05 365 34160 4.3 1474 3.4 1156
 5-00 365 35130 3.6 1271 3.2 1115
 6-07 365 29010 3.5 1023 3.1 900

6th Dam: *Pinehurst Sweet Cleo*
 (EX-90 EEVEV)
 6-00 365 40380 4.4 1776 3.2 1305
 Life 191570 3.9 7392 3.3 6238

7th Dam: *Pinehurst Sweet Freedom* (EX-90)
 5-07 330 34520 4.3 1500 3.1 1084

MR D APPLE DIAMONDBACK - RC - 99%

GTPi +1902G EX-93 EEEE 840 3013721049
 PTA -412M -26F +0P 99%R 12/2020
 PTA -164NM -.04%F +.05%P 69%US
 PTA +.0PL 3.09SCS -2.5DPR 2.7%DCE
 PTA +2.41T +1.84UDC +1.37FLC 99%R 12/2020

OAKFIELD GOLDWYN RANDI-ET

2E-91 6Y EE+VE 840003004202776
 2-02 365 24933 3.8 955 3.1 763
 3-05 362 31028 3.9 1224 3.2 978
 4-06 365 31519 3.8 1213 3.0 960
 5-10 365 37106 3.4 1255 3.1 1158
 7-01 358 28334 3.2 917 2.9 810
 Life 159,730 5845 4925

• 15th Gen EX

[Maternal Sisters]

OAKFIELD SANC RADISSON-ET (VG-86)
 WIDEAWAKE SANCHEZ RUTH-ET (VG-88)

8th Dam: *Pinehurst Sweet Delight* (3E-91)
 8-00 365 28460 4.2 1194F

9th Dam: *Pinehurst Rapture* (4E-96 GMD)
 8-00 365 30368 4.2 1290F

10th Dam: *Pinehurst Fragrance* (2E-90)
 4-08 365 34490 3.6 1234

VAL-BISSON DOORMAN-ET • 99% 107281711C
 GTPi +2200G CAN EX-90
 PTA +2.48T +1.63UDC +.80FLC 99%R 12/2020

MS DELICIOUS APPLE-RED-ET 139236776
 2E-94 EEEEE
 7-02 365 46510 4.0 1844 3.1 1424
 LIFE 1427 149130 3.9 5804 3.1 4675

BRAEDALE GOLDWYN 10705608C
 GTPi +1857G CAN GP-84 GM
 PTA +.98T +.55UDC +.72FLC 99%R 12/2020

OAKFIELD LINJET RALLY-ET
 EX-90 7Y EVV+E 840003000942807
 5-05 305 28360 3.7 1044 3.0 840
 7-00 305 28520 3.6 1029 2.9 820
 • 14th Gen EX

11th Dam: *Hayssen Fond Ariel* (EX-90)
 Life 105270 3.4 3559

12th Dam: 2E-90

13th Dam: EX

14th Dam: EX-92 GMD

15th Dam: *Audrey Posch*
 (EX-93 GMD)



◀ **2nd Dam Lot 61**

KHW REGIMENT APPLE-RED-ET
 3E-96 6* DOM
 • 2013 Holstein International Impact R+W
 Cow of the Year



Maternal Sister to Dam Lot 61▶

MS DELICIOUS APPLE-RED-ET

2E-94 EEEEE

7-02 2 365 46510 4.0 1844 3.1 1424

Life 1427 149130 3.9 5804 3.1 4675

• Dam of MR D Apple Diamondback

Lot 61 • HO-CRAWF ATWOOD AURORA-ET

840 3211870530

BORN • 09/05/2020

Fall Calf 2021

Potential 9th Gen EX, VG

[Maternal Sister]

ARETHUSA LD ANNALISA-RED-ET • PO
 VG-86 VG-MS

3-01 2 266 12510 4.4 548 3.6 455

4-00 2 337 17060 4.6 783 3.3 569

• 9th Gen EX, VG

SHELBY CRAWFORD
 ROME, PA

MAPLE-DOWNS-I G W ATWOOD-ET

GTPI +1921G EX-90 EE+V 8956379C

PTA -375M +11F -10P 99%R 12/2020

PTA -171NM +.09%F +.01%P 45%US

PTA -2.5PL 3.12SCS -4.6DPR 4.4%DCE

PTA +2.96T +1.93UDC +2.14FLC 99%R 12/2020

MS APPLES AFFECTION-ET • RC

2E-90 7Y EEVVV 139272453

2-00 2 343 22980 4.5 1045 3.0 679

3-03 2 365 29190 4.7 1372 3.1 892

4-08 2 365 31630 4.4 1387 3.0 962

Life 1749 140210 4.5 6299 3.1 4284

• Brother to Mr Apples Armani-ET • RC

[Maternal Sisters]

• MS DELICIOUS APPLE-RED-ET (2E-94 EEEEE)

7-02 2 365 46510 4.0 1844 3.1 1424

Life 1427 149130 3.9 5804 3.1 4675

Dam of MR D APPLE DIAMONDBACK

• EX-90 Ms Apples Ainsley-ET • RC

Dam of Mr Ansly Addiction-P-Red-ET

• EX-93 Ms Apples Annesa-ET • RC

1-11 3 361 29,250 4.5 1317 3.5 1030

• VG-88 Ms Apples Alanna-ET • RC

2-06 2 365 26430 4.6 1206 3.5 937

6th Dam: D-R-A August (4E-96 DOM)

8-05 3 365 27460 4.3 1187 3.2 871

Life 3433 190200 4.4 8281 3.5 4818

• Nominated All-American Aged Cow 1986

• All-Wisconsin Aged Cow 1987

7th Dam: D-R-A Ideal Precious Leader (2E-90)

7-06 358 20090 3.9 787 3.4 675

Life 2456 133250 4.0 5308

8th Dam: D-R-A Princess Lad Leader (3E-90)

9-05 305 19160 4.2 809

BRAEDALE GOLDWYN

10705608C

GTPI +1857G

CAN GP-84 GM

PTA +.98T +.55UDC +.72FLC 99%R 12/2020

MD-DELIGHT DURHAM ATLEE-ET

131704103

EX-92 4Y EEEEE GMD DOM

3-11 2 305 33700 5.7 1916 3.0 1021

• 3rd NY Fat • All American Sr 3Y Cow 2005

PINE-TREE SID-ET

62175895

GTPI +1550G

PTA +1.47T +.94UDC -.85FLC 99%R 12/2020

KHW REGIMENT APPLE-RED-ET

4E-96 13Y EEEEE 6* DOM

135511521

4-01 365 35750 4.7 1682 3.7 1314

7-00 365 33280 5.0 1564 3.6 1191

5-03 365 30810 5.0 1527 3.9 1212

2-02 365 28930 4.5 1297 3.6 1033

9-01 365 36750 4.3 1582 3.3 1211

10-11 365 31780 4.5 1440 3.3 1062

Life 2898 240640 4.7 11394 3.6 8559

• 2013 HI Red Impact Cow of the Year

• Unan. All-Amer R+W 125,000 lb Cow 2013

• All-American R+W Aged Cow 2011

• HI World Champion R+W Cow 2010

MORE APPLE WINNINGS

Unanimous All-Am Jr 2Y 2006

All-American R+W Jr 2Y 2006

HHM All-American Jr 3Y 2007

Nom. All-American 5Y 2009

Res. All-Canadian 5Y 2009

Reserve R+W Grand Champion @ 2009 Royal Wtr Fair

Holstein Int. World R+W Champion 2010

Grand Champion WDE Red+White Show 2011

All-American R+W Aged Cow 2011

Res. Grand Champion WDE R+W Show 2013

\$1 million Global Glamour Sale Topper

3rd Dam: Kamps-Hollow Altitude-ET • RC
 (2E-95 DOM 2*)

7-00 365 39690 4.7 1849 3.5 1385

Life 1844 144460 4.4 6295 3.7 5288

• Dam of KHW KITE ADVENT-Red-ET

• Red Impact + WI Cow of the Year 2009

4th Dam: Clover-Mist Alisha-ET • RC
 (3E-93 DOM)

5-03 3 365 34670 4.8 1654 3.5 1220

Life 2999 226470 4.7 10659 3.6 8149

5th Dam: Clover-Mist Augy Star-ET
 (4E-94 DOM)

7-10 365 43140 5.0 2136 3.1 1339

Life 2274 196240 4.8 9349 3.3 6458



◀ **Dam Lot 62**
 QUALITY GOLFIE-ET
 CAN VG 88 4Y

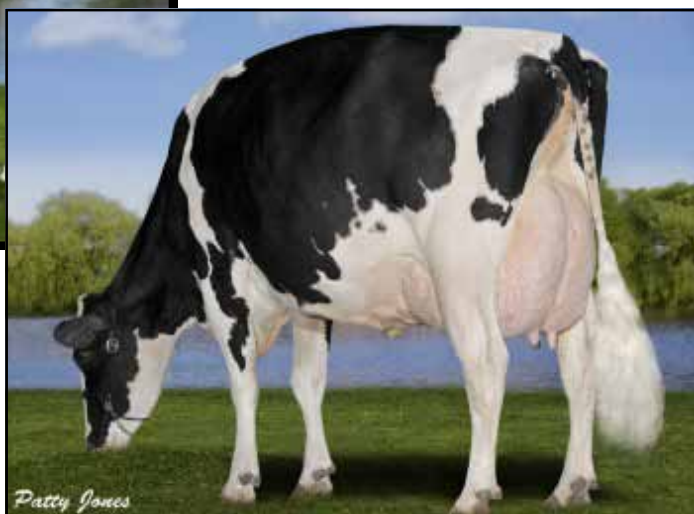

2nd Dam Lot 62 ▶
 QUALITY GIBSON FINSCO-ET
 CAN 3E-95

Lot 62 • COOKS-PRIDE SLMN GRACE ET • 99%

#120

840003140618056

BORN • 06/27/2017
 ▪ From 4E-94 Plushanski Faith Family ▪

MILKING • Fresh 12/15/20

Potential 7th Gen EX, VG

 FANSTASY FOUND HOLSTEINS
 6071 STATE HIGHWAY 8
 NEW BERLIN, NY 13411
 607/972-1771

WALNUTLAWN SOLOMON-ET • 99%
 GTPI +1997G 11775998C
 PTA -451M -12F -9P 99%R 12/2020
 PTA -160NM +.02%F +.02%P 23%US
 PTA -1.2PL 2.84SCS +.1DPR 2.6%DCE
 PTA +2.59T +1.72UDC +.43FLC 99%R 12/2020

VAL-BISSON DOORMAN-ET • 99% 107281711C
 GTPI +2200G CAN EX-90
 PTA +2.48T +1.63UDC +.80FLC 99%R 12/2020
 MISTY SPRINGS LAVANGUARD SUE 9979603C
 CAN VG-89
 4-03 365 30124 4.6 1380 3.0 911

QUALITY GOLFIE-ET
 CAN VG 88 4Y 11044947C
 2-05 365 20007 4.7 944 3.3 659
 3-09 365 28737 4.4 1257 3.3 937
 ▪ 6th Gen EX, VG

BRAEDALE GOLDWYN 10705608C
 GTPI +1857G CAN GP-84 GM
 PTA +.98T +.55UDC +.72FLC 99%R 12/2020

QUALITY GIBSON FINSCO-ET
 CAN 3E-95 9408176C
 2-03 323 20108 4.6 928 3.3 654
 3-05 335 26982 6.0 1623 3.0 820
 4-06 306 23807 4.7 1116 3.2 755
 5-04 347 27031 4.9 1327 3.5 937
 7-06 315 31036 4.9 1506 2.9 898
 Life 1626 128964 5.0 6500 3.2 4064
 ▪ 5th Gen EX, VG

5th Dam: PLUSHANSKI VALIANT FRAN ET
 (EX-90 4Y DOM 35*)
 2-04 365 27889 4.0 1127 3.1 873
 3-06 365 36920 4.1 1515 3.1 1138
 ▪ 7 EX + 25 VG daughters

6th Dam: Plushanski Chief Faith (4E-94)
 6-08 305 31250 4.1 1280
 7-10 305 32180 5.0 1601
 9-01 305 33840 5.0 1687
 ▪ World Famous Brood Cow

3rd Dam: QUALITY B C FRANTISCO
 (Can 3E-96 CAN 18*)
 3-07 2 365 34744 5.8 2001 3.1 1078
 ▪ 2x Royal Grand Champion
 ▪ 2005 Holstein Canada Cow of the Year

4th Dam: PLUSHANSKI FRANCISCO ET
 (Can VG-86 3Y 7*)

Lot 62-1/2 • PENDING

BORN • 12/15/2020

Winter Calf 2021

SIRE: MR CHASSITY GOLD CHIP-ET
 GTPI +1753G EX-95 EEVE 140145553
 PTA -619M -23F -38P 99%R 12/2020
 PTA -187NM +.00%F -.07%P 41%US
 PTA +.2PL 2.77SCS -1.6DPR 1.5%DCE
 PTA +1.52T +1.10UDC +1.14FLC 99%R 12/2020



2nd Dam Lot 63

MAC-MARA ATLAS DIVINE • 2E-92 6Y EEEVE

4th Dam Lot 63▶

MAC-MARA ENCORE DAYLIGHT
3E-94 EEEEE



Maternal Sister to 2nd Dam of Lot 63

MAC-MARA ASPEN DEVILLE

• 2nd Aged Cow WNY Regional Show 2015
Not classified

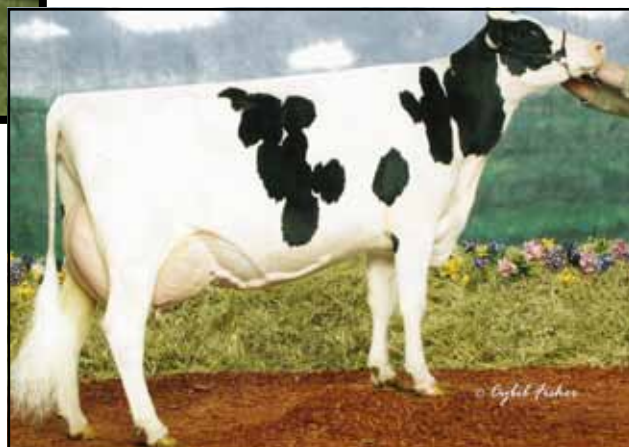

Lot 63 • MAC-MARA MEMPHIS DAISEY

144650495

BORN • 07/06/2018

▪ From 2E-94 Daylight Family ▪

SELLS FRESH • Fresh 2/11/21

Potential 7th Gen EX, VG

KEVIN MANSFIELD
4293 ST HWY 30
AMSTERDAM, NY 12010
315/725-0905

MR CBA MEMPHIS

TPI +1431 136802767
PTA -1564M -17F -42P 83%R 12/2020
PTA -456NM +.16%F +.02%P100%US
PTA -4.9PL 3.19SCS -2.1DPR 4.6%DCE
PTA +.76T -.71UDC +.74FLC 68%R 12/2020

MAC-MARA DIVINE DESIGN

VG-85 3Y VVV++ 143502669
1-11 362 17540 3.9 678 3.1 542
• 6th Gen EX, VG

CANYON-BREEZE ALLEN-ET 17129288
GTPI +1401G CAN- VG-86
PTA +.45T -.67UDC +.35FLC 99%R 12/2020

BUSHOLM ECLIP KEN MILKSHAKE 132369004
4E-95 EEEEE
5-04 365 30350 4.4 1343 3.2 967 1431
Life 3359 180570 4.6 8246 3.3 6001

MAPLE-DOWNS-I G W ATWOOD-ET 8956379C
GTPI +1921G EX-90 EE+V
PTA +2.96T +1.93UDC +2.14FLC 99%R 12/2020

MAC-MARA ATLAS DIVINE

2E-92 6Y EEEVE 139321027
5-09 2 308 19540 4.1 805 2.9 557
4-09 2 328 20580 3.9 793 3.1 632
2-05 2 365 18850 3.8 722 2.9 544
3-09 2 275 17500 3.6 623 2.8 489
• 5th Gen EX, VG

3rd Dam: MAC-MARA BLACK DIVA 3E-91 9Y EEEVE
5-04 2 343 23930 4.1 976 3.0 724
Life 2378 145220 4.1 5996 3.1 4444

4th Dam: Mac-Mara Encore Daylight (3E-94 EEEEE)
4-05 2 326 21220 3.8 809 3.0 630
Life 1965 117780 4.1 4794 3.0 3562

5th Dam: Gay-Home Beautician Diana (2E-90 EEE+E)
7-04 2 332 21640 4.3 928 2.8 609
Life 2233 139550 4.0 5555 2.8 3925

6th Dam: Gay-Home Darcy (VG-87)

7th Dam: Gay-Home Dana (GP-81)

8th Dam: Gay-Home Diana (GP-80)

9th Dam: Gay-Home Comet Dawn (VG-85)

Lot 64 - HUMDINGER ATWOOD GELLYBEAN

144295568

BORN - 07/11/2017

MILKING 121 LBS - Fresh 10/14/20
 SCC 87,000
 VG-87 3Y VEVV+
 13th Gen EX, VG

2-03 320 24180 4.2 1013 3.2 784

BRED 3/3/21 TO
 LARCREST KENOSHA 2515-ET 74630765

HUMDINGER HOLSTEINS
 53159 STATE HIGHWAY 10
 BLOOMVILLE, NY 13739
 607/538-1041

MAPLE-DOWNS-I G W ATWOOD-ET
 GTPI +1921G EX-90 EE+V 8956379C
 PTA -375M +11F -10P 99%R 12/2020
 PTA -171NM +.09%F +.01%P 45%US
 PTA -2.5PL 3.12SCS -4.6DPR 4.4%DCE
 PTA +2.96T +1.93UDC +2.14FCL 99%R 12/2020

HUMDINGER AFTERSHOCK GERRY
 EX-91 5Y EEEEE 143388542
 2-04 365 33650 3.8 1286 2.9 961
 3-08 365 40580 3.5 1437 2.9 1173
 • 12th Gen EX, VG

BRAEDALE GOLDWYN 10705608C
 GTPI +1857G CAN GP-84 GM
 PTA +.98T +.55UDC +.72FCL 99%R 12/2020

MD-DELIGHT DURHAM ATLEE-ET 131704103
 EX-92 4Y EEEEE GMD DOM
 3-11 2 305 33700 5.7 1916 3.0 1021
 • 3rd NY Fat • All American Sr 3Y Cow 2005

MS ATLEES SHT AFTERSHOCK-ET 65249839
 GTPI +1671G EX-92 EEVE
 PTA +1.43T +1.07UDC +.52FCL 99%R 12/2020

HUMDINGER AIRRAID GRANITE
 2E-93 7Y EEEEE 65567727
 2-05 295 21290 4.3 921 3.4 720
 3-05 365 30440 4.1 1239 3.4 1036
 4-08 303 29470 3.9 1152 3.2 949
 5-08 365 33170 3.9 1298 3.3 1097
 7-00 326 33780 3.8 1284 3.0 1029
 8-00 365 38810 3.9 1525 3.2 1233
 Life 2262 199020 4.0 7955 3.3 6503
 • 11th Gen EX, VG

3rd Dam: HUMDINGER OUTSIDE GEM VG-86
 • 10th Gen EX, VG

4th Dam: HUMDINGER STORM GERRY-ET VG-86

5th Dam: HUMDINGER DURHAM GRACE-ET EX-91 GMD

6th Dam: HI-GENES MANDEL GERRI-ET VG-88 GMD

7th Dam: HI-GENES OSCAR GARNET-ET VG-87

8th Dam: MAR-BIL BLACKSTAR GEM-ET VG-87 GMD DOM

9th Dam: DARLING-FARM BELL GINNY VG-86 GMD DOM

10th Dam: SLI-CREST JUPITER GINA VG-86

11th Dam: SLI-CREST ELEVATION GINGER VG-88 DOM

12th Dam: K & J TOBY JEWEL GOLDIE VG-85

Lot 65 - HUMDINGER KENOSHA DAISY - 99%

#29

840003147739433

BORN - 11/25/2018

MILKING - Fresh 2/22/21

HUMDINGER HOLSTEINS/T. HOLDRIDGE
 53159 STATE HIGHWAY 10
 BLOOMVILLE, NY 13739
 607/538-1041

LARCREST KENOSHA 2515-ET - 99%
 GTPI +2082G EX-91 EEEE 74630765
 PTA -600M -14F -10P 99%R 12/2020
 PTA -90NM +.03%F +.03%P 80%US
 PTA -1.7PL 2.81SCS +.8DPR 3.5%DCE
 PTA +2.36T +2.20UDC +1.12FCL 98%R 12/2020

HUMDINGER RYKER DYKER
 VG-88 5Y VE+VV 143091134
 2-02 323 28790 3.9 1118 2.9 839
 3-03 365 37970 3.6 1349 3.0 1129
 4-05 365 40760 4.3 1768 3.0 1238
 Life 1412 140210 4.0 5549 3.0 4180

MORNINGVIEW MCC KINGBOY-ET • 99% 72044077
 GTPI +2370G EX-92 EEVE
 PTA +2.02T +1.65UDC +.35FCL 99%R 12/2020

LARCREST CORDIAL-ET • 99%
 EX-92 EEEVE DOM 57187044
 2-02 365 36720 5.1 1862 3.3 1210
 • 3rd MN Fat

REGANCRESTDL S RYKER-ET
 GTPI +1842G 61898421
 PTA +.50T +.47UDC -1.49FCL 96%R 12/2020

HUMDINGER CLARK DO-LITTLE
 GP-84 2Y +V+++ 142099755
 1-11 286 22690 3.4 779 3.0 671
 4-00 291 26650 3.8 1017 2.9 779

3rd Dam: Hidden-Falls Buckeye Dot
 VG-85 VG-MS
 5-00 2 365 43590 3.0 1307 2.9 1267
 Life 1514 148580 3.2 4799 3.0 4418

4th Dam: Hidden-Falls Lortus Digit
 GP-82 +VGG+
 4-07 3 305 31060 5.2 1620 2.8 867
 Life 1590 128190 4.5 5716 3.0 3834

5th Dam: Hidden-Falls Rubens Ditto
 (VG-85)
 2-09 2 359 26860 3.8 1014 3.1 834

6th Dam: Hidden-Falls Encore Dash
 (GP-80-2Y)
 2-03 2 365 25250 3.9 993 3.1 771

7th Dam: Novagen-R Matrix Dottie
 (2E-90 EEEVE)
 4-09 2 365 33980 4.0 1368 3.0 1025
 LIFE 2251 176810 4.0 7054 3.0 5385

8th Dam: Light-Ridge Thor Demetria
 (VG-87 VG-MS)
 6-04 2 365 30200 3.9 1180 3.1 931
 LIFE 3439 199070 3.9 7794 3.2 6363

9th Dam: Bayville Cleitus Demetria-ET
 (3E-90 VEVVE)
 10-09 2 365 38240 3.7 1401 2.9 1095
 LIFE 3473 264940 3.8 10024 2.9 7709

10th Dam: Bayville Debutante-ET
 (VG-86 VG-MS DOM)
 2-04 2 365 22850 4.0 914 3.0 684

11th Dam: Kinglea Mars Daisy
 (2E-91 EEEE DOM)
 6-00 2 365 34930 3.8 1339 2.9 1030
 LIFE 1409 106280 4.0 4274 3.0 2660

12th Dam: Kinglea Canaan Daisy
 (VG-85 GMD DOM)
 LIFE 1827 128320 3.8 4894

13th Dam: Kinglea Pencor Daisy
 (VG-88 VEVV DOM)
 LIFE 1933 115270 3.6 4111

Lot 66 - HUMDINGER CHROME SALSA - 99%

144138980

BORN - 01/18/2017

SELLS FRESH
VG-86 3Y VV+VV

2-01 287 25670 3.8 963 2.9 739
 3-00 330 37430 3.6 1353 2.8 1039

HUMDINGER HOLSTEINS/N. HOLDRIDGE
 53159 STATE HIGHWAY 10
 BLOOMVILLE, NY 13739
 607/538-1041

WEBB-VUE MCCUTCHN CHROME-ET
 GTPI +2256G EX-92 EEVE 72850444 ▪ 99%
 PTA +1627M +42F +36P 99%R 12/2020
 PTA +98NM -.07%F -.05%P 91%US
 PTA -2.4PL 2.95SCS -5.0DPR 4.3%DCE
 PTA +2.68T +1.59UDC +1.00FLC 98%R 12/2020

HUMDINGER MAC SAUCE
 GP-82 3Y V+VG+ 143209258
 2-02 320 25550 4.3 1092 2.9 7443

DE-SU BKM MCCUTCHEN 1174-ET 99% 69990138
 GTPI +2243G EX-93 EEEE GM
 PTA +2.23T +1.40UDC +1.08FLC 99%R 12/2020

WEBB-VUE SANCHEZ MERNA-ET 68634607
 VG-88 VVVVE GMD
 3-06 352 38540 3.4 1314 3.0 1158

REGANCREST-HHF MAC-ET 60540164
 GTPI +1846G EX-92 EEEV GM
 PTA -.02T +.42UDC +.13FLC 99%R 12/2020

SPRING-FED AIRRAD SPAGHETTI
EX-91 7Y EEVEE 139739121
 2-01 360 25690 4.1 1054 3.2 815
 3-02 344 28260 4.0 1138 3.2 908
 4-04 318 26660 4.2 1119 3.2 849
 5-10 365 35780 4.0 1435 3.0 1056
 7-03 365 41120 4.3 1749 2.9 1192
 Life 1895 165830 4.2 6905 3.1 5130

3rd Dam: BRISTOL LINJET SARENA-ET VG-85

4th Dam: BLUETOP SKY STAR II-ET EX-93

5th Dam: LINDENOORD COUNSELOR NICOLE VG-88 1* Can

Life 6 lact 136817 4.6 6261 3.3 4502

6th Dam: FORTVIEW PRESTAR NADINE VG-86 Can

Lot 67 - PENDING

PENDING

BORN - 06/12/2020

▪ From EX-93 Cass Family ▪

Summer Yearling 2021

SHAWNEE M COMSTOCK
 1109 COMSTOCK RD
 ULSTER, PA 18850
 570/247-2805

MAVERICK CRUSH - 99%
 GTPI +2039G 12042760C
 PTA -956M -51F -15P 99%R 12/2020
 PTA -138NM -.05%F +.05%P 63%US
 PTA +2.3PL 2.30SCS +1.8DPR 2.6%DCE
 PTA +2.49T +1.56UDC +1.46FLC 99%R 12/2020

BEAVER-FLATS DIAMOND CANDY
 73629184

▪ Potential 17th Gen EX

VAL-BISSON DOORMAN-ET ▪ 99% 107281711C
 GTPI +2200G CAN EX-90
 PTA +2.48T +1.63UDC +.80FLC 99%R 12/2020

EDG CLAIRE CLING-ET 71494758

MR D APPLE DIAMONDBACK ▪ RC ▪ 99%
 GTPI +1902G EX-93 EEEE 840 3013721049
 PTA +2.41T +1.84UDC +1.37FLC 99%R 12/2020

BEAVER-FLATS ATW CANDYCANE
EX-87 5Y VVGVV 73629144
 2-03 305 19350 3.8 732 2.9 555
 3-04 305 21230 3.6 756 3.0 633
 4-06 305 28740 3.1 885 2.9 822
 ▪ 16th Gen EX

3rd Dam: BEAVER-FLATS BRAD CAMILLE

VG-85 2Y VVV++

2-00 305 20860 3.8 790 3.2 662

▪ 15th Gen EX

4th Dam: BEAVER-FLATS DT CARMELLO-ET VG-88

▪ 14th Gen EX

5th Dam: DREAM&DO OUTSIDE CARMEN-ET EX-90

6th Dam: WHITTIER-FARMS CINDY-ET EX-90 DOM

7th Dam: FELDER DEN BARB CINDY-ET

EX-91 GMD DOM ▪ 10th GEN EX

8th Dam: MISS DEN-BARB GLOBAL CORA

EX-90 GMD DOM

9th Dam: RUANN ROYALTY CORA-ET

EX-90 DOM

10th Dam: CARNATION S PETE CORALLINE-ET
 VG-86 GMD

11th Dam: DIAMOND-S EVE CORRY
 EX-90 GMD DOM

12th Dam: DIAMOND-S GLAMOUR CASS
 EX-93 GMD

13th Dam: DIAMOND S BVAR CASSIE EX-90 GMD

14th Dam: LAVACRES POLLY CAROLINE EX-91

15th Dam: LAVACRES DUSTY JO CAROUSEL EX-91

16th Dam: LAVACRES DUSTY CARLA EX-90

17th Dam: KORNDYKE CHRISTINE b.1952 VG-85

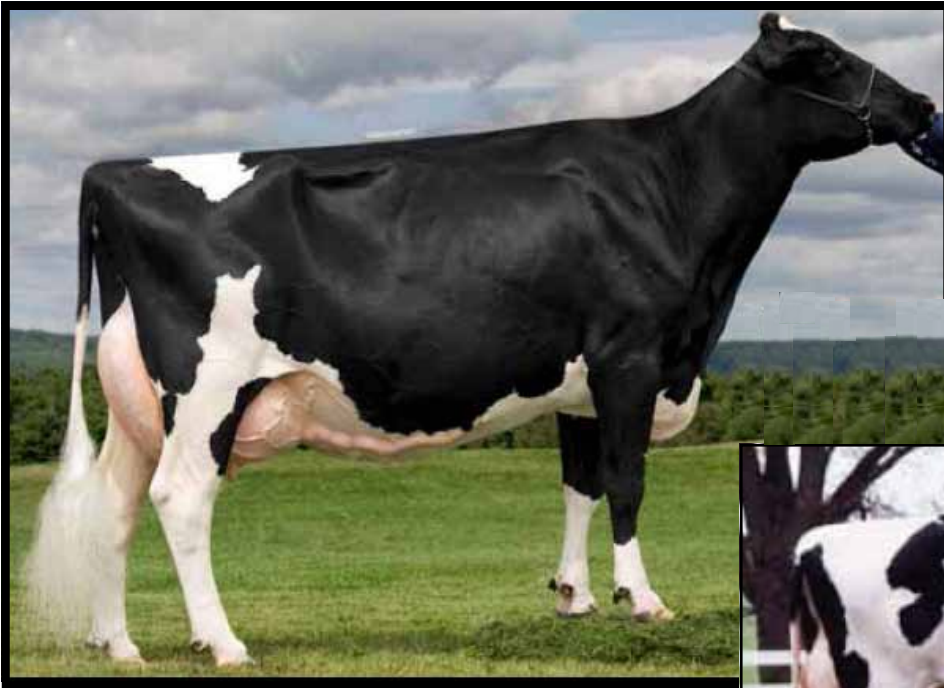

◀ 2nd Dam Lot 68
 ◀ Maternal Sister
 to 4th Dam Lot 69
 GLORYLAND LIBERTY RAE
 3E-95 9Y EEEEE



3rd Lot 68 ▶
 5th Dam Lot 69 ▶
 GLORYLAND LANA RAE
 2E-94 EEEEE

Lot 68 • GLORYLAND-A AMI RAE-RED-ET • PO

#977

840003150323138

BORN • 04/30/2019
 • Polled and Lot 69 Same Family •
 • From 4E-97 Roxy 69 Family •
 Potential 10th Gen EX
 PTPI +1589
 DUE 9/26/21 TO SEXED
 LINDENRIGHT MOOVIN RC 12873743C
 ROBERT + ASHLEY ABBOTT
 5052 STATE ROUTE 67
 HOOSICK FALLS, NY 12090
 518/338-7433

LUCK-E AWESOME-RED 72186769
 GTPI +1404G
 PTA -1798M -62F -59P 99%R 12/2020
 PTA -550NM +.03%F -.01%P 67%US
 PTA -1.2PL 3.17SCS -1.8DPR 4.2%DCE
 PTA +2.02T +2.80UDC +.76FLC 98%R 12/2020

GLORYLAND AMAZING RAE-P-ET-PO • RC
 EX-90 3Y EEEVV 840003125385184

• In Untested Herd
 • 10th Gen EX, VG
 [Maternal Sister] ERINWOOD ROY RAE VG-87

APPLES ABSOLUTE-RED-ET 139358472
 GTPI +1534G EX-94 EEVE
 PTA +2.16T +2.39UDC +1.59FLC 99%R 12/2020

LUCK-E ADVENT ASIA-ET RC 63437444
 3E-94 EEEEE
 6-02 365 40150 4.9 1984 3.1 1261

MR ANSLY ADDICTION-P-RED-ET • PC 72128091
 GTPI +2039G EX-90 VEVE
 PTA +.75T +1.09UDC -.01FLC 98%R 12/2020

GLORYLAND LIBERTY RAE
 3E-95 9Y EEEEE 131554203

1-11 365 19310 2.9 560 3.3 632
 3-11 365 24470 3.4 823 3.2 780
 7-03 305 40560 4.2 1716 3.1 1258

2nd VT Prot
 365 47060 4.2 1965 3.1 1482
 2nd VT Prot

• 8th Gen EX from Roxy
 • Sold for \$410,000 2008 Cowtown Sale
 • H.M. All-American 4Y 2005

3rd Dam: GLORYLAND LANA RAE
 2E-94 EEEEE
 5-06 365 29011 4.0 1159 3.4 993
 Life 2113 129620 3.7 4768 3.5 4587
 • 12 VG daus + 7 EX daus

5th Dam: Scientific Liza Rae-ET (EX-90 EEEVV)
 4-09 365 26710 2.9 786 3.3 878

6th Dam: C Hanoverhill Tony Rae
 (3E-96 EX-MS GMD DOM 5*)
 6-11 3365 40221 4.1 1660 3.5 1408

7th Dam: Hanoverhill TT Roxette-ET
 (2E-94 GMD)
 10-00 3 365 35040 4.3 1519 3.2 1129 Life
 164789 4.1 6759 3.1 4367

8th Dam: Mil-R-Mor Roxette
 (EX-90 GMD DOM)
 7-01 2 365 24530 4.7 1153 Life 2150 121417 4.7 5725
 • 21 EX Progeny

9th Dam: C Glenridge Citation Roxy (4E-97 GMD)
 Life 3620 209784 4.5 9471
 • Queen of the Breed I + II
 • Over 300 EX descendants

10th Dam: EX-90 GMD Life 218636 3.9 8581

11th Dam: VG 85 w/ 249500 LT

Lot 69 - GLORYLAND-A LOVELY RAE-RED #201

840003220341946

BORN - 09/11/2020
 ▪ Lot 68 Same Family ▪
 ▪ From 4E-97 Roxy 69 Family ▪
 Fall Calf 2020
 Potential 10th Gen EX
 PTPI +1486
 ROBERT + ASHLEY ABBOTT
 5052 STATE ROUTE 67
 HOOSICK FALLS, NY 12090
 518/338-7433

WESTCOAST LEVERAGE-RED-ET

GTPI +1757G VG-85 1-04 V++V 11956313C
 PTA -1290M -24F -8P 97%R 12/2020
 PTA -355NM +.10%F +.12%P 82%US
 PTA -3.5PL 3.20SCS -2.5DPR 5.0%DCE
 PTA +2.45T +1.43UDC +1.78FLC 96%R 12/2020

GLORYLAND CONTESSA RAE - RC

840003125385178
 2-02 305 13760 4.2 580 3.3 448

APPLES ABSOLUTE-RED-ET 139358472
 GTPI +1534G EX-94 EEVE
 PTA +2.16T +2.39UDC +1.59FLC 99%R 12/2020

GREENLANE DESTRY LAUREL-RED-ET
 CAN 3E-93 10990081C
 6-05 3 364 36812 4.6 1693 3.5 1284
 Life 1789 169547 4.0 6730 3.4 5710

ROSAFE CITATION R RC 267150C
 TPI +619 CAN EX GM
 PTA -4.02T -4.42UDC -1.79FLC 99%R 12/2020

GLORYLAND HEATHER RAE

EX-90 8Y VEEVE 141709172
 2-02 365 16030 4.4 702 3.4 538
 3-05 326 15620 4.3 677 3.2 494
 4-06 365 16460 4.4 724 3.1 517
 5-08 305 12500 4.3 537 3.0 380
 ▪ 12th Gen EX from Roxy

3rd Dam: GLORYLAND-LB LEASHA RAE-ET EX-93 DOM

4th Dam: Gloryland Lakota Rae-ET VG-88 EX-MS DOM
 ▪ 10th Gen EX, VG

[Maternal Sister, 2nd Dam Lot 68]
 Gloryland Liberty Rae 3E-95 DOM

5th Dam: GLORYLAND LANA RAE
 2E-94 EEEEE
 5-06 365 29011 4.0 1159 3.4 993
 Life 2113 129620 3.7 4768 3.5 4587
 ▪ 12 VG daus + 7 EX daus

See Lot 68 6th - 12th Dams



◀ 2nd Dam Lot 70

CO-VALE ZENITH DARLA

2E-95 8Y EEEEE
 7-08 3 350 42520 3.9 1656 3.0 1273

- Region 1 Elite Performer
- 5th WDE 150,000 lb 2015
- Grand Champion NY Spring Jr Show 2014

Lot 70 - REYNCREST DELTA DABRIA

#7266

840003138920410

BORN - 12/21/2016
MILKING 101 LBS. ▪ Fresh 6/26/20
 VG-88 4Y VEGVE
 1-11 305 26820 4.4 1180 3.1 832
 BRED 8/27/20 TO
 SILVERRIDGE V EUGENIO-ET 12192429C
 RACHEL ROULAND
 2062 COUNTY ROAD 23
 CLIFTON SPRINGS, NY 14432-9313

MR MOGUL DELTA 1427-ER

GTPI +2698 GM 72128218
 PTA +1079M +61F +35P 99%R 12/2020
 PTA +614NM +.07%F +.01%P 96%US FE +154
 PTA +5.8PL 2.98SCS +.5DPR 2.2%DCE
 PTA +1.28T +1.92UDC +.63FLC 99%R 12/2020

REYNCREST DARE TO BE BIG-ET

GP-81 2Y V++G+ 840003128468521
 1-09 3 330 26120 3.9 1008 3.2 831

MOUNTFIELD SSI DCY MOGUL-ET 840 3006972816
 GTPI +2335G EX-93 EEVE GM
 PTA +593M +47F +17P 99%R 12/2020

MISS OCD ROBST DELICIOUS-ET
 VG-87 +EV+V GMD DOM 840003006989479
 2-05 365 33780 3.3 1121 3.1 1047

MR ATWOOD BROKAW-ET 140602463
 GTPI +1888G VG-86 VVV+
 PTA +2.60T +1.65UDC +.59FLC 99%R 12/2020

CO-VALE ZENITH DARLA

2E-95 8Y EEEEE 64026649
 2-04 3 283 27300 3.3 914 3.0 825
 6-05 3 365 45570 3.6 1640 2.8 1288
 7-08 3 350 42520 3.9 1656 3.0 1273
 Life 1135 133420 3.8 5047 2.9 3891
 ▪ Region 1 Elite Performer
 ▪ 5th WDE 150,000 lb 2015

- 3rd Dam: CO-VALE JAMES MOLLY GP-82
- 4th Dam: HIGHTREE TUCKER GRETCHEN VG-85
- 5th Dam: HIGHTREE RASPUTIN BOSSY Can VG-85 VG-MS
- 6th Dam: HIGHTREE ANTHONY ROXANE Can GP-80
- 7th Dam: HIGHTREE BILL ESTHER Can VG-85 VG-MS



2nd Dam Lot 71
 TOP-FLIGHT STORMATIC SASHAY
 2E-91 6Y VEEEE

Lot 71 • SPARKS-FLY SHOW BIZ • 99%

#980

840003150323141

BORN • 05/15/2019

Potential 3rd Gen EX

PTPI +2045

**DUE 7/11/21 TO SEXED
 LUCK-E UNDENIED ADMIRAL
 840 3141305497**

**CHRISTINE E PUTMAN
 118 TANNER LN
 WEYERS CAVE, VA 24486**

WALNUTLAWN SIDEKICK • 99%

GTPI +2328G 12508113C
 PTA -618M +21F -2P 81%R 12/2020
 PTA +130NM +.16%F +.06%P100%US
 PTA -.4PL 2.81SCS -.5DPR 2.6%DCE
 PTA +3.26T +2.81UDC +.99FLC 85%R 12/2020

JOYRIDE SHOTTLE SHOWOFF

EX-90 4Y VEEEE 72989373

WILLSBRO ABBOTT-ET

GTPI +2448G 388380500583GBR
 PTA +1.89T +1.91UDC +.47FLC 96%R 12/2020

WALNUTLAWN MCCUTCHEN SUMMER-ET • 99%

2E-95 EEEEE 11120480C
 1-10 365 27002 4.6 1237 3.1 837

PICSTON SHOTTLE-ET

GTPI +1884G 598172GBR
 PTA +.33T -.44UDC -.30FLC 99%R 12/2020 GM

TOP-FLIGHT STORMATIC SASHAY

2E-91 6Y VEEEE 64572831
 3-01 3 305 21770 4.2 916 3.1 684

3rd Dam: TOP-FLIGHT DUNDEE SIESTA GP-82

4th Dam: UNIQUE-STYLE LIBERTY LILLY VG-85

5th Dam: UNIQUE-STYLE MAND LOLITA-TW VG-85

6th Dam: UNIQUE-STYLE ELEVATN LOLLY VG-88



◀ **Lot 72**

R-E-W SO LOIS • RC

VG-85 2Y VVVG

- 1st Northeast Fall National Fall Yearling 2019
- 3rd Northeast Fall National Fall Calf 2018
- 7th Sr 2Y NY State Show 2020
- 2nd Sr 2Y Jr NY State Show 2020



3rd Dam Lot 72 ▶
 DYMENTHOLM LEXIS LIVELY-ET
 EX-93 5Y EEVVE

Lot 72 • R-E-W SO LOIS • RC

144309380

BORN • 09/01/2017

▪ From 2E-94 Luise Family ▪

SELLS FRESH

VG-85 2Y VVVG

2-06 290 23801 2.7 645 2.8 677

MICHAEL WOLF,
 1152 TRUMBULL HWY
 LEBANON, CT 06249

WALNUTLAWN SOLOMON-ET • 99%

GTPI +1997G 11775998C

PTA -451M -12F -9P 99%R 12/2020

PTA -160NM +.02%F +.02%P 23%US

PTA -1.2PL 2.84SCS +.1DPR 2.6%DCE

PTA +2.59T +1.72UDC +.43FLC 99%R 12/2020

VAL-BISSON DOORMAN-ET • 99%

107281711C

GTPI +2200G

CAN EX-90

PTA +2.48T +1.63UDC +.80FLC 99%R 12/2020

MISTY SPRINGS LAVANGUARD SUE

9979603C

CAN VG-89

4-03 365 30124 4.6 1380 3.0 911

R-E-W DE LIKELY-ET • RC

143521130

[Maternal Sister] R-E-W LOVATO • 99%

VG-87 3Y VV++V • 9th Gen EX, VG

2-07 352 11724 3.8 446 3.4 395

SCIENTIFIC B DEFIANT-ET • RC

141123484

GTPI +1664G

VG-87 EVV+

PTA +2.69T +1.76UDC +.94FLC 99%R 12/2020

R-E-W LIEBCHEN

EX-91 3Y EEVVE

142654402

1-10 354 28600 3.1 881 3.1 897

3-00 365 32980 3.1 1032 3.1 1014

▪ 8th Gen EX, VG

3rd Dam: DYMENTHOLM LEXIS LIVELY-ET
 EX-93 5Y EEVVE

1-11 365 31760 3.9 1226 2.9 936

3-06 360 35500 3.5 1249 2.9 1036

▪ 7th Gen EX, VG

4th Dam: Idee Louis Luise
 2E-94 CAN

3-04 365 32564 4.0 1301 3.5 1131

5-02 365 32657 3.9 1290 3.4 1107

6-08 365 31109 4.1 1265 3.4 1063

5th Dam: Idee Bellwood Ladonna
 VG-87-4Y-CAN 2*

4-05 319 26140 4.1 1085 3.3 858

6th Dam: C Ravenswell Lydia EX-92 DOM

5-01 365 24578 4.6 1 125 3.4 826

7th Dam: Spring Farm Miss Lynn-ET VG-CAN

2-11 2329 22335 4.0 888 3.6 81 1

8th Dam: Spring Farm Miss Connie

VG-88-CAN 2*

8-00 305 21420 3.9 840

9th Dam: Spring Farm Miss Citation

VG-87-CAN 3*

6-04 365 27725 3.8 1054

Life 11 lact 215519 3.7 7952



Lot 73
 RETSO CLASSIC PERSUASION • 99%
 VG-85 2Y VV++V
 • 5th NE National Fall Heifer 2019

Lot 73 • RETSO CLASSIC PERSUASION • 99%

69708154

BORN • 09/02/2018
 • From 6E Can Paulette Family •

MILKING • Fresh 9/10/20
 VG-85 2Y VV++V
 2-00 131 9708 4.3 421 3.3 318 Inc
 5th NE National Fall Heifer 2019

BRED 2/12/21 TO SEXED
 SIEMERS EXC HANANS 31753-ET
 3143986722

BRIAN OSTER
 PO BOX 49
 SCHODACK LANDING, NY 12156
 315/761-3175

RETSO STARBUCK CLASSIC • 99%
 GTPI +1604G 69708131
 PTA -1918M -18F -34P 79%R 12/2020
 PTA -328NM +.21%F +.10%P100%US
 PTA -2.5PL 3.05SCS +.0DPR 3.6%DCE
 PTA +.49T -.63UDC +.47FLC 79%R 12/2020

HANOVERHILL STARBUCK 352790C
 GTPI +1045G CAN EX EXTRA
 PTA -1.81T -3.25UDC -.39FLC 99%R 12/2020

BUTLERVIEW DOORMAN CAMO-ET • 99%
 EX-92 EEVEE 840003013177493
 5-09 239 13300 4.4 579 3.4 456

RETSO GOLDWYN PEPPERMINT-ET
 GP-83 4Y VVV++ 840003126362572
 2-08 223 16460 4.3 709 3.6 588

BRAEDALE GOLDWYN 10705608C
 GTPI +1857G CAN GP-84 GM
 PTA +.98T +.55UDC +.72FLC 99%R 12/2020

RONBETH ALEXANDER PEARL
 3E-94 9Y EEEE 11072217C
 2-04 365 29350 4.2 1230 3.1 913
 3-07 365 34360 4.6 1569 3.1 1069
 Life 1764 153850 4.5 6983 3.2 4974
 • 5th Gen EX, VG
 • Sold for \$50,000 at Empire Blast Sale 2014
 • All-NY Sr 2Y 2013
 • 1st Sr 2Y, HHM NYS Fair 2013
 • 3rd E Fall Nat'l Sr 2Y 2013
 • 4th E Fall Nat'l Sr 3Y 2014

3rd Dam: **RONBETH LEDU C PATTI**
 6E-91 CAN
 8-07 2 344 25222 4.0 1000 3.2 809
 6-03 2 357 23225 3.8 886 3.3 765
 4-03 2 310 20405 3.9 795 3.2 657
 3-02 2 317 19208 3.7 712 3.2 616

4th Dam: **Ronbeth V T Paulette-ET (6E EX Can)**
 8-09 2 365 27813 3.6 1003 2.9 808
 Life 6 lact 2036 158145 3.2 5076 2.9 4523

5th Dam: **Ronbeth Sheik Patrice (VG-85)**
 6-11 342 29229 4.6 1356 3.3 974
 9-04 365 28135 4.4 1235 3.3 922
 Life 214823 4.5 9641 3.5 5176

6th Dam: **Ronbeth Unique Patsy (VG-87 Can)**
 10-07 361 25361 4.3 111
 Life 211456 4.5 9495



◀ **4th Dam Lot 74**
GIBSON NIKKI 4E-94 EEEEE
Life 177430 4.3 7671 3.5 6181
 ▪ All-NY 125,000 lb 2011
 ▪ HM All-NY 125,000 lb 2010
 ▪ Res. Jr All-NY Aged 2008

Lot 74 • ROPUT SOLOMON KIWI • 99%

#602

840003147442211

BORN • 12/20/2018

Potential 8th Gen EX, VG

DUE 3/31/21

BRED 6/20/20 TO
 MS ATLEES SHT AFTERSHOCK-ET 65249839

JOHN B. ROBERTS
 9989 E STEUBEN RD
 REMSEN, NY 13438
 315/723-2578

WALNUTLAWN SOLOMON-ET • 99%
 GTPI +1997G 11775998C
 PTA -451M -12F -9P 99%R 12/2020
 PTA -160NM +.02%F +.02%P 2.3%US
 PTA -1.2PL 2.84SCS +.1DPR 2.6%DCE
 PTA +2.59T +1.72UDC +.43FLC 99%R 12/2020

VAL-BISSON DOORMAN-ET • 99% 107281711C
 GTPI +2200G CAN EX-90
 PTA +2.48T +1.63UDC +.80FLC 99%R 12/2020

MISTY SPRINGS LAVANGUARD SUE 9979603C
 CAN VG-89
 4-03 365 30124 4.6 1380 3.0 911

ROPUT GUTHRIE KIKIN
 VG-88 4Y VEVVV 72971292
 2-06 364 24520 4.2 1020 3.3 804
 3-08 302 23790 4.1 968 3.3 777
 ▪ 7th Gen EX, VG

FUSTEAD GOLDWYN GUTHRIE-ET 137191143
 GTPI +1999G EX-94 EEEE
 PTA +1.77T +1.61UDC +.77FLC 99%R 12/2020

ROPUT JASPER INKIN
 2E-91 7Y EEE+E 69642735
 3-11 326 26220 3.4 899 3.1 807
 5-00 365 27050 3.9 1045 2.9 822
 6-11 365 24180 4.7 1127 2.9 748
 ▪ 6th Gen EX, VG

3rd Dam: *Roput Morty Kikin (VG-88 VE+VV)*
 3-03 305 23790 3.2 773 3.1 738

4th Dam: *Trustmore Gibson Nikki (4E-94 EEEEE)*

7-07 365 27790 4.2 1169 3.6 995
Life 177430 4.3 7671 3.5 6181
 ▪ All-NY 125,000 lb 2011
 ▪ HM All-NY 125,000 lb 2010
 ▪ Res. Jr All-NY Aged 2008

5th Dam: *Trustmore Rudolph Nina (VG-85-CAN, 88-MS)*
 3-05 337 28459 3.3 944 3.1 869

6th Dam: *Trustmore Astre Nicky (2E-CAN, EX-MS)*
 5-01 323 24952 3.8 946 3.1 772
Life 146357 3.7 5414 3.1 4493

7th Dam: *Trustmore Typemaker Nicki (VG-87-CAN, 88-MS)*
 7-10 365 23708 3.5 838 3.1 730
Life 117651 3.6 4222 3.2 3757

Lot 75 • HARTS-RUN BACKFLIP BELLA • 99%

#2110

69708190

BORN • 03/21/2020

▪ From 3E-94 Bettlejuice ▪

Spring Yearling 2021

Potential 7th Gen EX, VG

PTPI +1747

DOUGLAS W. HART
 3067 CHURCH ST
 PINE PLAINS, NY 12567
 518/398-9494

JACOBS BACKFLIP-ET • 99%
 GTPI +1920G VG-86 VVV+ 109942263C
 PTA +90M -1F -10P 81%R 12/2020
 PTA -181NM -.02%F -.05%P 100%US
 PTA -3.1PL 3.05SCS -1.1DPR 3.0%DCE
 PTA +2.63T +1.50UDC +.42FLC 80%R 12/2020

STANTONS HIGH OCTANE-ET • 99% 11696704C
 GTPI +2130G Can EX 93
 PTA +996M +10F +12P 99%R 12/2020

JACOBS GOLDWYN BRITANY-ET 104579319C
 CAN 2E-96
 6-01 352 41446 4.0 1675 2.9 1219

HARTS-RUN SANCHEZ BELIEVE
 VG-85 2Y VV+V 144077643
 2-03 195 15501 3.7 577 3.4 527
 ▪ 6th Gen EX, VG

GEN-MARK STMATIC SANCHEZ 134422312
 EX-94 GTPI +1603G
 PTA +2.04T +1.17UDC +1.82FLC 99%R 12/2016

HARTS-RUN DERIANCE S-BEA
 EX-94 7Y EEEEE 142356014
 5-01 283 20170 4.0 800 3.0 611
 6-01 348 36740 3.9 1422 3.3 1218
 3-10 305 15372 3.9 594 3.6 558p
 5-01 283 20171 4.0 800 3.0 611p
 6-01 305 33799 3.8 1291 3.3 1111
 7-03 240 25282 3.3 842 3.1 790 Inc
 ▪ 5th Gen EX, VG

3rd Dam: *HARTS-RUN DUNDE BECKY-S VG-85*

4th Dam: *HARTS-RUN STARDUST STARRY EX-90*

5th Dam: *HILL-OVER HORTON BEA (2E-92)*
 6-02 364 36530 3.6 1324 3.1 1116
Life 133620 3.5 4646 4.3 4251

6th Dam: *HILL-OVER TICKET BETTLEJUICE (5E-94 EEEEE DOM) • 6 EX Daus.*
Life 300,000

7th Dam: *HILL-OVER FROSTY BOOTS (GP-84 DOM)*

8th Dam: *HILL-OVER BOOT-NICK BRENDA (EX-91 DOM)*



◀ 2nd Dam Lots 76 + 77

CANARY ATLANTIC LYNETTE

EX-93 5Y EEVEE

▪ Full Sisters Lots 76 + 77 ▪

3rd Dam: CANARY BOLTON JOSIE
EX-90

4th Dam: CANARY MORTY ELEANOR
VG-88

5th Dam: CANARY WINFIELD BETH
VG-88

Lot 76 ▪ CANARY CRUSH AVA ▪ 99%

#341

840003147303824

LOT 76 BORN ▪ 01/14/2018

LOT 77 BORN ▪ 12/29/2018

FULL SISTERS LOTS 76 + 78

Lot 77 ▪ CANARY CRUSH ANGEL ▪ 99%

#357

840003147303840

Potential 5th Gen EX, VG

PTPI +1948

LOT 76 MILKING ▪ Fresh 2/25/21

LOT 77 MILKING 88 LBS.

▪ Fresh 12/02/20

1-11 88 6100 4.2 244 3.5 210 Inc

CHARLISE, AVA + GABRIEL CANARY
861 STATE HIGHWAY 163
FORT PLAIN, NY 13339
518/894-7101

MAVERICK CRUSH ▪ 99%

GTPI +2039G 12042760C

PTA -956M -51F -15P 99%R 12/2020

PTA -138NM -.05%F +.05%P 63%US

PTA +2.3PL 2.30SCS +1.8DPR 2.6%DCE

PTA +2.49T +1.56UDC +1.46FLC 99%R 12/2020

CANARY DEFENDER REGGIE

VG-85 6Y VV+V+ 840003130387974

4-01 290 25740 4.6 1174 3.0 773

▪ 5th Gen EX, VG

VAL-BISSON DOORMAN-ET ▪ 99% 107281711C

GTPI +2200G CAN EX-90

PTA +2.48T +1.63UDC +.80FLC 99%R 12/2020

EDG CLAIRE CLING-ET

S-S-I MOGUL DEFENDER-ET

GTPI +2020G 840003009554569

PTA +1.19T +1.59UDC +.96FLC 99%R 12/2020

CANARY ATLANTIC LYNETTE

EX-93 5Y EEVEE 70312167

1-11 3 288 22290 3.5 783 2.9 636

2-11 3 305 31220 3.2 1014 2.8 865

3-10 3 283 30410 3.7 1127 3.0 898

4-10 2 299 32440 3.5 1134 3.0 968

Life 1231 122390 3.5 4267 2.9 3542

▪ 4th Gen EX, VG

Lot 78 ▪ CANARY HURRICANE LYNETTE

#377

840003211411214

BORN ▪ 06/18/2020

▪ Lots 76 + 77 Same Family ▪

Summer Yearling 2021

PTPI +1816

CHARLISE, AVA + GABRIEL CANARY
861 STATE HIGHWAY 163
FORT PLAIN, NY 13339
518/894-7101

MS ELMVUE DRMN HURRICANE-ET ▪ 99%

GTPI +2083G VG-87 VVEV 840003133498217

PTA +1M +10F +0P 80%R 12/2020

PTA +38NM +.04%F +.00%P100%US

PTA +.5PL 2.83SCS -2.1DPR 2.9%DCE

PTA +1.68T +1.44UDC +.20FLC 81%R 12/2020

CANARY SID UNIQUE

GP-84 3Y V++++ 840003135719985

2-00 374 26008 3.7 962 3.1 806

3rd Dam: CANARY ATLANTIC LYNETTE
EX-93 5Y EEVEE

VAL-BISSON DOORMAN-ET ▪ 99% 107281711C

GTPI +2200G CAN EX-90

PTA +2.48T +1.63UDC +.80FLC 99%R 12/2020

MAPLE-DOWNS HAILEY 2E-94 EEEEE 66960975

6-09 305 25640 4.1 1050 2.9 749

PINE-TREE SID-ET 62175895

GTPI +1550G

PTA +1.47T +.94UDC -.85FLC 99%R 12/2020

CANARY BRADNICK NOREENE

EX-90 5Y VV+VE 72533280

2-00 3 353 29310 3.4 984 2.8 828

3-02 2 346 29740 3.2 958 2.8 844

4-03 2 305 33520 3.4 1123 2.8 926

5-05 2 305 37410 3.4 1278 2.8 1035

Life 1475 141260 3.4 4751 2.8 3968

▪ 5th Gen EX, VG

Lot 79 - SILVER-SPOON DYNO DESTINI - RC - 99%

#1837

840003149693931

BORN - 09/12/2018

MILKING 83 LBS. - 3.9/2.9%

Fresh 1/5/21

SILVER SPOON DAIRY LLC
CATHERINE GALLEY
4241 STATE HIGHWAY 51
GARRATTSVILLE, NY 13342
607/965-8734

SIRE OF LOTS 79-81

SILVER-SPOON DYNO-RED-ET

PTPI +2138 840003128780850

PTA -743M +12F -9P 46%R 12/2020

PTA +2.3PL 2.75SCS +.3DPR 3.2%DCE

PTA +1.04T +1.11UDC +.36FLC 46%R 12/2020

2nd Dam: Vision-Gen Shf As D12158-ET EX-90

3-05 305 32550 4.1 1330 2.9 957

3rd Dam: Ky-BLue Gw Dana-ET EX-91

4th Dam: Bvk Outside Diana-CHIEF EX-92 DOM

5th Dam: MS KINGSTEAD CHIEF ADEEN-ET

2E-94 EEEEE DOM

3-05 2 310 30180 4.0 1209 3.6 1077

2x Nominated All-American

SILVER-SPOON DIGGER NATALIA - 99%

VG-86 4Y +VVVV 840003135874636

2-05 365 26928 4.3 1155 3.3 876

3-07 335 32175 4.3 1376 3.0 967

3rd Dam: Silver-Spoon Real Liza-Red VG-86

4th Dam: Silver-Spoon Licorice-Red EX-90

MR ANSLY ADDICTION-P-RED-ET - PC 72128091
GTPI +2040G EX-90 VEVE
PTA +.75T +1.09UDC -.01FLC 98%R 12/2020

LIN-RO SYMT DINA-ET - RC 72918576
2E-90 6Y VEVVE

1-11 330 25400 4.0 1026 3.0 766

3-00 305 29980 4.3 1283 3.0 887

4-04 305 30140 4.5 1369 2.9 884

5-06 305 30490 4.4 1349 3.0 924

Life 1722 153780 4.4 6747 3.0 4634

RONELEE GOLD DIGGER-ET 840003004373270
GTPI +2070G EX-90 EEV
PTA +.41T +.76UDC +.13FLC 99%R 12/2020

SILVER-SPOON JAY NATALI - 99%

VG-85 4Y V+V+V 71577642

2-00 288 18424 3.8 694

3-00 258 20765 3.9 808 3.0 620

3-11 282 22093 4.2 928 2.9 640

Lot 80 - SILVER-SPOON DYNO SHERYL - RC - 99%

#1840

840003149693934

BORN - 10/06/2018

▪ From 3E-93 B'lawn Pro Family ▪

MILKING 77 LBS. - 4.1/2.7%

Fresh 1/20/21

SILVER SPOON DAIRY LLC
CATHERINE GALLEY
4241 STATE HIGHWAY 51
GARRATTSVILLE, NY 13342
607/965-8734

SIRE OF LOTS 79-81

SILVER-SPOON DYNO-RED-ET

PTPI +2138 840003128780850

PTA -743M +12F -9P 46%R 12/2020

PTA +2.3PL 2.75SCS +.3DPR 3.2%DCE

PTA +1.04T +1.11UDC +.36FLC 46%R 12/2020

2nd Dam: EX-90, 3rd Dam: EX-91, 4th Dam: EX-92 DOM

5th Dam: MS KINGSTEAD CHIEF ADEEN-ET 2E-94 EEEEE DOM

3-05 2 310 30180 4.0 1209 3.6 1077

2x Nominated All-American

SILVER-SPOON TANGO SHIRLEY

840003135874652

2-01 6320 3.4 213 2.8 179

▪ Sold as Dairy

MR ANSLY ADDICTION-P-RED-ET - PC 72128091
GTPI +2040G EX-90 VEVE
PTA +.75T +1.09UDC -.01FLC 98%R 12/2020

LIN-RO SYMT DINA-ET - RC 72918576
2E-90 6Y VEVVE

4-04 305 30140 4.5 1369 2.9 884

Life 1722 153780 4.4 6747 3.0 4634

MR WELCOME HILL TANGO-ET 70750485
GTPI +2295G
PTA +.78T +.38UDC +.04FLC 99%R 12/2020

SILVER-SPOON DEPUTY SANGRIA 72548693

▪ Sold as Dairy

7th Dam: Sunshine-Dairy RCM Prize-ET VG-86

8th Dam: Beachlawn Bell Cleitus Pro 3E-93 GMD DOM

4-11 2 365 32060 4.0 1286 3.4 1104

Life 2627 155400 4.6 7158 3.8 5911

▪ 4 EX, 10 VG Daus.

9th Dam: Beachlawn Dutchoe Bell (2E-92 GMD DOM)

4-06 2 365 30350 4.0 1226 3.5 1054

Life 2311 132240 4.0 5324 3.5 4686

▪ 3 EX + 21 VG Daus.

10th Dam: Beachlawn Dutchoe Elly (VG-87)
5-07 3 305 25300 3.3 829 3.2 798

11th Dam: Beachlawn Andy Dutchoe Eagle
(GP-82 DOM)

Lot 81 - SILVER-SPOON DYNO SCAMPER - RC

#1903

840003203804465

BORN - 01/10/2019

▪ From 3E-93 B'lawn Pro Family ▪

SELLS FRESH - Fresh 2/26/21

SILVER SPOON DAIRY LLC / C. GALLEY
GARRATTSVILLE, NY 607/965-8734

SILVER-SPOON DYNO-RED-ET

PTPI +2138 840003128780850

PTA -743M +12F -9P 46%R 12/2020

PTA +2.3PL 2.75SCS +.3DPR 3.2%DCE

PTA +1.04T +1.11UDC +.36FLC 46%R 12/2020

5th Dam: MS KINGSTEAD CHIEF ADEEN-ET 2E-94 EEEEE DOM

SILVER-SPOON PLATNM SKITTLE

VG-87 3Y EVV+V 840003135874640

2-08 305 31550 3.8 1193 3.2 1006

MR ANSLY ADDICTION-P-RED-ET - PC EX-90 72128091
GTPI +2040G PTA +.75T +1.09UDC -.01FLC 98%R 12/20

LIN-RO SYMT DINA-ET - RC 2E-90 6Y VEVVE
4-04 305 30140 4.5 1369 2.9 884 72918576

Life 1722 153780 4.4 6747 3.0 4634

MYR-MATT MOGUL PLATINUM GM 71909652
GTPI +2569G PTA +1.01T +.73UDC +.76FLC 98%R 12/20

SILVER-SPOON AIRLIFT SKYE 73536692

VG-87 4Y VV+VV

2-00 305 26100 3.8 991 3.0 785

3-04 308 30180 3.6 1074 3.0 905

4-04 232 23320 3.7 855 3.0 691

3rd Dam: Silver-Spoon Sara Beth EX-93

4th Dam: Silver-Spoon Sophia VG-85



◀ **2nd Dam Lot 82**
 PENN-GATE DENISON FINAE
 2E-93 6Y EEVVE



3rd Dam Lot 82 ▶
 PENN-GATE GIBSON FINNY-ET
 2E-90 EEVVE

Lot 82 ▪ SILVER-SPOON DRAGON FLY

#1836

840003149693930

BORN ▪ 09/03/2018

▪ From 3E-95 Finesse Family ▪

MILKING 101 LBS. ▪ 3.7/2.9%

Fresh 10/24/20

GP-83 2Y +VGG+

Potential 8th Gen EX

BRED 2/23/21 TO
 TETON AIRONE-ET 3201862819

SILVER SPOON DAIRY LLC
 CATHERINE GALLEY
 4241 STATE HIGHWAY 51
 GARRATTSVILLE, NY 13342
 607/965-8734

MR OCD EPIC DRAGONHEART-ET

GTPI +2509G VG-87 VV+V 840003009533223
 PTA +1901M +38F +38P 99%R 12/2020
 PTA +401NM -.12%F -.07%P 74%US FE +94
 PTA +2.3PL 3.02SCS +.6DPR 2.4%DCE
 PTA +1.14T +1.83UDC +.08FLC 97%R 12/2020

OAKFIELD-BRO AT FIESTA-ET

2E-91 6Y EE+VE 840003013464613
 2-00 290 23840 3.4 803 3.0 712
 2-11 305 28110 4.3 1203 3.0 857
 4-03 350 27350 4.2 1162 3.3 901
 5-04 305 33270 4.3 1419 3.0 1003
 Life 1475 128730 4.2 5398 3.1 4039
 ▪ 7th Gen EX, VG

5th Dam: Penn-Gate Skychief Finesse
 3E-95 9Y EEEEE DOM
 9-00 365 36760 3.8 1386 3.2 1158
 Life 2245 161510 4.5 7311 5285
 ▪ 19 EX daus.

6th Dam: Penn-Gate Starbuck Finesse
 (2E-94 EEEEE GMD DOM)
 8-02 2 305 30040 3.8 1133 3.4 1010
 Life 2220 166730 3.7 6252 3.5 5902
 ▪ Nom. All-American Best 3 1990
 ▪ 7 EX 6 VG Daughters

GENERATIONS EPIC-ET 11104016C
 GTPI +2180 EX-94 EEEE
 PTA +676M +6F +18P 99%R 12/2020

OCD PLANET DANICA-ET
 EX-93 EEEVE GMD DOM 840003004202172
 3-01 3 39240 3.5 1384 3.0 1166

MAPLE-DOWNS-I G W ATWOOD-ET 8956379C
 GTPI +1921G EX-90 EE+V
 PTA +2.96T +1.93UDC +2.14FLC 99%R 12/2020

PENN-GATE DENISON FINAE
 2E-93 6Y EEVVE 141062446
 2-00 2 220 17540 3.5 610 2.7 466
 3-02 3 365 28140 3.9 1093 2.9 812
 4-07 3 361 29780 4.5 1343 3.2 947
 5-09 3 365 34400 3.9 1335 2.9 1005
 7-04 3 306 23710 4.4 1044 2.9 685
 Life 1877 147310 4.1 6094 3.0 4399
 ▪ 6th Gen EX, VG

7th Dam: Penn-Gate Elevation Flashie
 (5E-94 EEEEE GMD DOM)
 7-01 365 32410 4.3 1382 3.2 1025
 Life 3872 260540 4.4 11435 3.3 7091
 ▪ 2nd Eastern Nat'l Produce of Dam

3rd Dam: Penn-Gate Gibson Finny-ET
 2E-90 EEVVE
 4-07 2 305 28090 4.8 1361 3.5 992
 Life 1528 106300 4.8 5126 3.6 3823

4th Dam: Penn-Gate Durham Finely-ET
 (2E-94 EEVVE)
 3-02 2 365 33710 3.5 1187 3.6 1199
 7-05 2 365 33920 3.3 1123 3.4 1165
 Life 1627 131160 3.5 4586 3.6 4685



◀ **2nd Dam Lot 83**
 PENN-GATE STORM FLIRT-ET
 2E-92 7Y EEEVE
 • 4th Gen EX



3rd Dam Lots 83 ▶
 PENN-GATE SKYCHIEF FINESSE
 3E-95 EEEEE DOM

Lot 83 • SCO-LI YODER FAIRLANE

#632

144839108

BORN • 01/02/2019

▪ From 3E-95 Finesse Family ▪

PTPI +2218

DUE 4/24/21 TO

POL BUTTE MCBEEMER-ET 7525863

SCOTT W. + LISA BUSH
 386 WATERCURE HILL RD
 ELMIRA, NY 14901
 607/733-5899

WOODCREST MOGUL YODER-ET

GTPI +2641 EX-90 EVEV 72254526
 PTA +521M +80F +32P 99%R 12/2020
 PTA +598NM +.21%F +.06%P 98%US FE +176
 PTA +2.9PL 3.09SCS -.2DPR 1.8%DCE
 PTA +.62T +1.20UDC +.46FLC 99%R 12/2020

MOUNTFIELD SSI DCY MOGUL-ET 840 3006972816
 GTPI +2335G EX-93 EEEV GM
 PTA +593M +47F +17P 99%R 12/2020

WOODCREST PLANET YAKARA-ET
 VG-85 VV+++ DOM 840003008363689
 5-01 3 307 30740 3.7 1138 3.3 1004

MAPLE-DOWNS-I G W ATWOOD-ET 8956379C
 GTPI +1921G EX-90 EE+V
 PTA +2.96T +1.93UDC +2.14FLC 99%R 12/2020

OAKFIELD-BRO FORGETMENOT-ET

840003013464599
 2-07 295 16510 4.4 726 3.2 521
 3-06 305 17570 4.3 752 3.3 586
 4-07 365 20216 3.9 779 3.1 627

PENN-GATE STORM FLIRT-ET
 2E-92 7Y EEEVE 62926198

5-03 2 364 28120 5.2 1459 3.5 997
 3-04 2 365 26770 4.4 1176 3.2 864
 2-01 3 305 20080 4.6 927 3.3 653

▪ 4th Gen EX
 ▪ Has 16 EX sisters
 [Full Sisters]

Penn-Gate Storm Fleurel-ET (2E-94 EX-MS DOM)
 6-00 365 36770 3.4 1265 3.2 1159
 Penn-Gate Storm Fairy-ET (2E-92)
 5-08 365 33430 4.5 1512 3.4 1143
 Penn-Gate Storm Fluff-ET (EX-93)

3rd Dam: Penn-Gate Skychief Finesse
 3E-95 9Y EEEEE DOM
 9-00 365 36760 3.8 1386 3.2 1158
 4-09 305 27460 4.9 1351 3.2 883
 8-00 305 23600 5.6 1331 3.2 765
 3-09 305 28030 4.3 1203 3.4 957
 Life 2245 161510 4.5 7311 5285
 • 19 EX daus.

4th Dam: Penn-Gate Starbuck Finesse
 (2E-94 GMD DOM)

5th Dam: Penn-Gate Elevation Flashie
 (5E-94 EEEEE GMD DOM)
 Life 260540 4.4 11435F

Lot 84 • LOCUST-VALE UNSTP TINA-RED • 99%

#782

840003149238561

BORN • 02/16/2019

MILKING • Fresh 10/9/20
PTPI +1900

BRED 12/21/20 TO
ST GEN DORAL-RED-ET 840 3146619138

WILMER L. + VERA C. PEACHEY
11316 STATE ROUTE 193
ELLISBURG, NY 13636
315/846-5307

RIVERDOWN UNSTOPABULL-RED • 99%
GTPI +2144G 11801450C
PTA -223M -11F -13P 91%R 12/2020
PTA -15NM -.01%F -.02%P 33%US
PTA +.9PL 2.87SCS +.5DPR 2.5%DCE
PTA +2.67T +2.44UDC +1.74FLC 87%R 12/2020

DYMENTHOLM MR APP AVALANCHE-TW • RC • 99%
GTPI +2125G 11957107C
PTA +3.92T +2.88UDC +2.52FLC 98%R 12/2020

CHERRY CREST THATS NEAT • RC
CAN 3E-91 11432171C
2-02 2 365 28146 4.6 1299 3.3 926

LOOKOUT P REDBURST-RED-ET
GTPI +2162G 106030980C
PTA +1.36T +1.22UDC +.87FLC 99%R 12/2020

LOCUST-VALE R-BURST TULLY *RC

GP-82 5Y ++FGV 72400181
1-10 291 15200 3.1 470 3.1 467
2-10 292 19460 3.4 652 3.0 592
3-09 365 20370 3.4 692 3.1 628
5-01 291 20930 3.3 681 3.0 624
6-00 365 27000 3.4 917 3.1 844

LOCUST-VALE DMELLO TUNDRA • RC

GP-83 3Y V+V++ 69939380
1-10 2 365 25000 3.3 823 2.9 734
3-02 2 318 25710 3.1 807 3.0 767
4-02 2 292 25730 3.1 800 2.9 748
5-01 2 365 29340 3.5 1035 2.9 864
6-07 2 359 32620 3.5 1140 2.9 930
Life 2255 181330 3.3 6065 2.9 5305

3rd Dam: LOCUST-VALE RLINE TULIP-RED
1-11 353 19640 3.6 715 3.0 590

4th Dam: LOCUST-VALE TLENTI TINA-RED G-78

5th Dam: LOCUST-VALE RUBENS GLORY RC
GP-80 2Y V+GGG
1-10 365 22790 3.0 678 3.1 709
3-02 296 21510 3.0 645 3.0 635

Lot 85 • LOCUST-VALE POLO RUBY • PO • RC • 99%

#772

840003149238551

BORN • 09/09/2018

PTPI +2178

MILKING • Fresh 12/19/20

WILMER L. + VERA C. PEACHEY
11316 STATE ROUTE 193
ELLISBURG, NY 13636
315/846-5307

APRILDAY POLO P-RED-ET • PC
GTPI +2324G 840003132706852
PTA +185NM -.08%F +.03%P100%US
PTA +2.5PL 2.78SCS +.3DPR 2.3%DCE
PTA +1.68T +1.94UDC +.81FLC 88%R 12/2020

APOLL P-RED-ET *PO
GTPI +2260 762042012NLD
PTA +1514M +21F +46P 97%R 12/2020

APRILDAY WB DESTINY-ET
VG-88 VEV+E 840003124628029
3-00 3 305 35660 4.2 1482 2.9 1026

LOCUST-VALE RAGER RAISIN-TW•99%•RC

840003132331897
3-01 7810 2.9 227 2.8 217

RI-VAL-RE RAGER-RED-ET • 99%
GTPI +2509G EX-90 6Y EEEV 72353457
PTA +1.41T +.56UDC +.99FLC 98%R 12/2020

LOCUST-VALE CUTTER RUTH *RC
G-78 3Y G+GGG 69939450
1-09 311 16370 3.5 576 2.8 461

LOCUST-VALE P RUSTIC-RED
VG-86 VV+VV
2-01 365 25430 3.2 810 2.8 713
Life 1473 109960 3.1 3368 2.9 3168

4th Dam: GP-82
5th Dam: GP-83

Lot 86 • LOCUST-VALE AMMO ASHURE • PO • 99%

#775

840003149238554

BORN • 10/19/2018

Polled

SELLS FRESH

WILMER L. + VERA C. PEACHEY
11316 STATE ROUTE 193
ELLISBURG, NY 13636
315/846-5307

MR LEANINGHOUSE AMMO-P-ET •PC•RC
GTPI +1982G 74146951
PTA +353M +2F +0P 98%R 12/2020
PTA -118NM -.04%F +.04%P 52%US
PTA -2.0PL 3.07SCS -2.6DPR 2.8%DCE
PTA +2.34T +1.98UDC +1.06FLC 98%R 12/2020

MORNINGVIEW MCC KINGBOY-ET • 99% 72044077
GTPI +2370G EX-92 EEEV
PTA +2.02T +1.65UDC +.35FLC 99%R 12/2020

MS ROLL-N-VIEW ALTHEA-RED-ET PC 72193370
2E-94 EEEEE
6-01 365 42180 4.7 1986 3.0 1272

LOCUST-VALE R-MARK ASAPH • RC

VG-88 6Y EEEVV 72400236
2-01 314 16510 3.6 595 3.3 538
3-01 362 25940 3.7 961 3.0 778
4-03 274 26320 3.6 940 3.0 779
5-02 319 25480 4.0 1029 2.9 741

INDIANHEAD RED-MARKER-ET *RC 2284915
GTPI +805G CAN EX
PTA +.07T -.142UDC -1.09FLC 99%R 12/2020

LOCUST-VALE CASH ASH-RED

GP-83 3Y +VV++ 69939386
1-11 365 23590 3.8 887 3.2 756
3-02 365 29360 3.7 1093 3.1 910

Lot 87 - LOCUST-VALE N-AGAIN COOKIE - PO - RC

#779

840003149238558

BORN - 11/07/2018

PTPI +1915

MILKING - Fresh 11/2/20

BRED 12/29/20 TO
BUD-RED (99WW10766)

WILMER L. + VERA C. PEACHEY
11316 STATE ROUTE 193
ELLISBURG, NY 13636
315/846-5307

3rd Dam: GP-82

4th Dam: GP-83

VOGUE NEVER AGAIN PP - PP - RC - 99%
GTPI +2383G 12478052C
PTA +209M +30F +10P 77%R 12/2020
PTA +240NM +.08%F +.01%P100%US
PTA +2.0PL 2.76SCS +1.6DPR 3.4%DCE
PTA +1.52T +1.07UDC +1.02FLC 76%R 12/20

LOCUST-VALE DURHAM COKE-RED
VG-85 4Y +V++V 69939440
1-10 362 19810 3.4 672 3.1 610
2-11 353 22100 3.2 711 3.0 673
4-03 328 25120 3.0 747 2.8 707
5-03 288 20630 3.5 731 3.1 633
6-02 365 25150 3.5 877 3.0 744
Life 1792 117960 3.4 3954 3.0 3519

CALBRETT SIFTER P-ET - PO - RC
GTPI +2188G 11714965C
PTA +.42T +.91UDC +.03FLC 79%R 12/2020

MAPEL WOOD CGAIN LOTTO P-ET - PC - RC - 99%
CAN VG-86 12020026C
2-00 350 27569 4.2 1151 3.5 957

DURHAM-RED-ET 4934530484FRA
GTPI +1521G
PTA +.29T +.39UDC +.33FLC 97%R 12/2020

LOCUST-VALE RITZY CAMEL - RC
VG-85 5Y VVG+V 65656755
4-06 2 365 26990 3.9 1059 3.2 858
5-10 2 365 24910 3.8 955 3.3 831
3-03 2 365 21710 4.2 904 3.3 712
1-11 2 365 19440 4.0 787 3.2 620
Life 2004 121000 4.1 4938 3.3 4007

Lot 88 - LOCUST-VALE GARET DAISY-RED

#765

840003149238544

BORN - 07/13/2018

PTPI +1827

MILKING - Fresh 2/5/21

WILMER L. + VERA C. PEACHEY
11316 STATE ROUTE 193
ELLISBURG, NY 13636
315/846-5307

3rd Dam: LOCUST-VALE LAKESIDE DANDY RC
2E-90 7Y VEVVE

5-01 2 306 27660 3.8 1039 3.1 861
8-00 2 365 23580 4.2 996 3.3 771
6-01 2 299 25040 3.9 976 3.2 795
7-00 2 316 22920 3.7 855 3.3 756

Life 6 lact 2411 167390 3.8 6283 3.3 5443

ND-DRUVALE GARETT-P-RED-ET - PO
GTPI +1938G 74442395
PTA -720M -49F -4P 83%R 12/2020
PTA -91NM -.08%F +.07%P100%US
PTA +2.7PL 2.83SCS +1.2DPR 3.4%DCE
PTA +1.32T +1.02UDC +.30FLC 77%R 12/2020

LOCUST-VALE RLTY DEBBIE-RED
G-77 2Y G+GGG 72400192

[Maternal Sister] LOCUST-VALE PICOLO DIP-RED
VG-86 4Y VV++V
2-02 277 18070 3.4 617 2.8 497
3-01 269 18470 3.3 610 3.0 545
4-00 300 20870 2.6 539 2.9 607

4th Dam: GP-82

5th Dam: Locust-Vale Locate Honda (VG-85)

KULP-DALE GOLDEN PP-RED-ET PP
GTPI +1733G 70805600
PTA -.67T -.56UDC -.75FLC 96%R 12/2020

ND-DRUVALE DSTN SOLO-RED-ET 71695461

HURTGEN-VUE REALITY-RED 134690997
TPI +2172M VG-88 EVVV
PTA +.53T +1.16UDC +1.22FLC 99%R 12/2020

LOCUST-VALE R-MARKER DASH
VG-85 5Y VV++V 65656753

Lot 89 - LOCUST-VALE N AGAIN GEM - PO - 99%

#777

840003149238556

BORN - 11/03/2018

PTPI +2174

SELLS FRESH

WILMER L. + VERA C. PEACHEY
11316 STATE ROUTE 193
ELLISBURG, NY 13636
315/846-5307

3rd Dam: LOCUST-VALE DRHM GATOR-RED
GP-83

VOGUE NEVER AGAIN PP - PP - 99%
GTPI +2383G 12478052C
PTA +209M +30F +10P 77%R 12/2020
PTA +240NM +.08%F +.01%P100%US
PTA +2.0PL 2.76SCS +1.6DPR 3.4%DCE
PTA +1.52T +1.07UDC +1.02FLC 76%R 12/2020

LOCUST-VALE LITLTN GOPHER - RC
G-78 2Y G+GGG 840003132331880
3-00 305 25370 3.8 956 3.0 765

CALBRETT SIFTER P-ET - PC - RC - 99%
GTPI +2188G 11714965C
PTA +.42T +.91UDC +.03FLC 79%R 12/2020

MAPEL WOOD CGAIN LOTTO P-ET - PC - RC - 99%
GTPI +2310G 12020026C

SNOWBIZ LITTLETON-ETS 108251028C
GTPI +2227G
PTA +1992M +45F +41P 99%R 12/2020

LOCUST-VALE CHIP GINGER-RED
G-79 4Y ++GGG 72400219
1-09 365 20810 3.5 730 3.0 631
3-04 365 27560 3.2 894 3.1 853
4-09 365 26370 4.1 1069 3.3 859
5-11 313 25010 4.1 1017 3.0 749
Life 1682 113920 3.8 4306 3.2 3604

Lot 90 - SILVER-SPOON AD LIANNA-RED

#1821

840003149693915

BORN - 06/19/2018

MILKING 77 LBS. - 4.0/3.5%

Fresh 10/6/20

GP-81 2Y ++GG+

BRED 3/1/21 TO
ESKDALE MR AFLAME-RED-ET
840 3139120220

SILVER SPOON DAIRY LLC
CATHERINE GALLEY
4241 STATE HIGHWAY 51
GARRATTSVILLE, NY 13342
607/965-8734

MR ANSLY ADDICTION-P-RED-ET - PC

GTPI +2040G EX-90 VEVE 72128091

PTA -1927M -11F -19P 99%R 12/2020

PTA +45NM +.24%F +.16%P 43%US

PTA +2.6PL 2.64SCS +1.6DPR 3.0%DCE

PTA +.75T +1.09UDC -.01FLC 98%R 12/2020

TIGER-LILY LADD P-RED-ET - PC 69405976

EX-91 EEVE GTPI +2067G

PTA +1.29T +.83UDC +.41FLC 99%R 12/2020

MS APPLES AINSLEY-ET RC

EX-90 VEVE 69822262

2-04 277 19050 4.5 855 3.2 605

SILVER-SPOON ABE LIMBO-RED

G-78 2Y GGGGG 840003135874650

1-11 198 10650 4.6 490 3.1 333

SILVER-SPOON ABE-RED-TW 73536696

PTPI +1724

PTA -.41T -.25UDC +.51FLC 45%R 12/2020

SILVER-SPOON SECUR LANA-RED

G-77 2Y GGGGG 73536699

3-01 109 9280 4.2 390 3.1 285

3rd Dam: Silver-Spoon Real Liza-Red VG-86

4th Dam: Silver-Spoon Licorice-Red EX-90

Lot 91 - ON-THE-LINE R SNOWFLAKE-RED - 99%

145141442

BORN - 12/17/2020

▪ From 3E-95 Sammy-Red Family ▪

Winter Calf 2021

PTPI +2221 PTA +4.7PL +615M

RYAN NADEAU
2109 PINE HILL ROAD
NEWPORT, VT

RI-VAL-RE RAGER-RED-ET - 99%

GTPI +2509G EX-90 6Y EEEV 72353457

PTA +615M +45F +30P 99%R 12/2020

PTA +422NM +.07%F +.04%P 73%US FE +98

PTA +4.7PL 2.86SCS -.1DPR 3.9%DCE

PTA +1.41T +.56UDC +.99FLC 98%R 12/2020

PINE-TREE RELIEF P 4954 - RC - PC - 99%

GTPI +2141G 69169920

PTA -.26T -.72UDC +.41FLC 96%R 12/2020

RI-VAL-RE OBSRVR SALSA-ET - RC

VG-88 EVVVV DOM 69928442

ON-THE-LINE CALFRNSHINE-RED

GP-81 2Y ++GFV 840003140183395

2-01 365 20478 3.5 723 3.2 648

EK-STJ CALIFORNIA-RED-ET

GTPI +2113G 840003013232758

PTA +719M +16F +16P 99%R 12/2020

LOOKOUT RB SHIMMER-RED

VG-89 4Y VVV+E 108033911C

▪ 4th Gen EX, VG

3rd Dam: Greenlea Ad Share-Red-ET 2E-92

4th Dam: R-Pine RM Sarah-Red-ET 2E-93

5th Dam: Ac-O-Acres Logic Sammy-Red 3E-95

Lot 92- GRAND-HILL RAGER ZINNIA-RED - 99%

PENDING

BORN - 07/20/2020

▪ Lot 93 Same Family ▪

Summer Yearling 2021

Potential 4th Gen EX, VG

RENEE BAKER
1001 RT. 1S
CRAFTBURY COMMON, VT

RI-VAL-RE RAGER-RED-ET - 99%

GTPI +2509G EX-90 6Y EEEV 72353457

PTA +615M +45F +30P 99%R 12/2020

PTA +422NM +.07%F +.04%P 73%US FE +98

PTA +4.7PL 2.86SCS -.1DPR 3.9%DCE

PTA +1.41T +.56UDC +.99FLC 98%R 12/2020

PINE-TREE RELIEF P 4954 - RC - PC - 99%

GTPI +2141G 69169920

PTA -.26T -.72UDC +.41FLC 96%R 12/2020

RI-VAL-RE OBSRVR SALSA-ET - RC

VG-88 EVVVV 69928442

GRAND-HILL BAILEY ZOLA - 99%

VG-86 2Y VV+V 840003200916409

1-09 211 12644 3.8 480 3.1 397 Inc

▪ 3rd Gen EX, VG

MR DG-TM KING BAILEY-ET - RC - 99%

GTPI +2361G 73508043

PTA +1140M +53F +24P 98%R 12/2020

GRAND-HILL FANTASY ZEVA - RC

VG-87 5Y VV+V 840003129018375

2-00 314 19075 4.3 858 3.3 633

3-00 350 21313 3.9 824 3.5 737

4-09 334 21945 3.6 784 3.3 731

3rd Dam: FARRS PAXTON ZOEY - RC

VG-85 3Y V+V

2-03 263 14980 3.1 469 3.2 481

Lot 93 - GRAND-HILL ARISTOCRAT ZUMA - RC - 99%

PENDING

BORN - 10/08/2020
 ▪ Lot 92 Same Family ▪

Fall Calf 2021
Potential 4th Gen EX, VG

 RENEE BAKER
 1001 RT. 15
 CRAFTBURY COMMON, VT

LUCK-E ARISTOCRAT-RED - 99%
 GTPI +2065G 840 3141305454
 PTA -549M -12P -12P 80%R 12/2020
 PTA -36NM +.02%F +.17%P
 PTA -2.1PL 3.07SCS -1.6DPR 2.1%DCE
 PTA +2.4T +1.53UDC +1.39FLC 80%R 12/2020

MR LEANINGHOUSE AMMO-P-ET - PC - 99%
 GTPI +1982G 74146951
 PTA +353M +0F +2P 98%R 12/2020

 LUCK-E MCGUCCI AFRO-RED-ET - 99%
 EX-92 EEEEE 73278355
 2-10 2 365 29200 6.0 1765 3.6 1061

GRAND-HILL DB ZESTY- 99%
 VG-86 3Y VVV+E 840003200916421
 2-00 365 17461 3.9 672 3.3 580
 ▪ 3rd Gen EX, VG

MR D APPLE DIAMONDBACK - RC - 99%
 GTPI +1902G EX-93 EEEE 840 3013721049
 PTA +2.41T +1.84UDC +1.37FLC 99%R 12/2020

GRAND-HILL FANTASY ZEVA - RC
 VG-87 5Y VV++E 840003129018375
 2-00 314 19075 4.3 858 3.3 633
 3-00 350 21313 3.9 824 3.5 737
 4-09 334 21945 3.6 784 3.3 731

3rd Dam: FARRS PAXTON ZOEY - RC
 VG-85 3Y V++VV
 2-03 263 14980 3.1 469 3.2 481

Lot 94 - COOPERSTOWN MIRA 5841 - 99% #5841

840003203843304

BORN - 02/10/2019

OPEN HEIFER
PTPI +2087

 JEFF RAUFF
 GREENWICH, NY

ZIMMERVIEW WONKA LOYOLA-P - RC - PC
 GTPI +2135G 73926711 - 99%
 PTA +1281M +22F +27P 99%R 12/2020
 PTA +94NM -.09%F -.04%P 75%US
 PTA -1.7PL 3.18SCS -4.3DPR 2.2%DCE
 PTA +1.56T +1.93UDC -.34FLC 98%R 12/2020

ZBW-JD MC WONKA-ET - 99% 70071621
 GTPI +2120G
 PTA +1688M +22F +24P 99%R 12/2020

 S-S-I MOGUL LYLA - RC - PC
 EX-90 EVEVE DOM 71262849
 3-11 305 33370 4.3 1420 3.3 1096

COOPERSTOWN MARCI 5538 - 99%
 840003141487202

S-S-I SUPERSIRE MAGICDAY-ET 840003011001288
 GTPI +2178G
 PTA +922M +32F +17P 99%R 12/2020

COOPERSTOWN MEGAN 5134 - 99%
 840003126479929
 1-08 3 284 18470 4.1 756 3.2 586
 2-07 3 305 24140 3.8 907 3.0 729
 3-07 3 295 25540 4.2 1079 3.0 764

Lot 95 - COOPERSTOWN RONNI 5838 - 99% #5838

840003203843301

BORN - 02/04/2019

OPEN HEIFER
PTPI +2060

 JEFF RAUFF
 GREENWICH, NY

ZIMMERVIEW WONKA LOYOLA-P - RC - PC
 GTPI +2135G 73926711 - 99%
 PTA +1281M +22F +27P 99%R 12/2020
 PTA +94NM -.09%F -.04%P 75%US
 PTA -1.7PL 3.18SCS -4.3DPR 2.2%DCE
 PTA +1.56T +1.93UDC -.34FLC 98%R 12/2020

ZBW-JD MC WONKA-ET - 99% 70071621
 GTPI +2120G
 PTA +1688M +22F +24P 99%R 12/2020

 S-S-I MOGUL LYLA - RC - PC
 EX-90 EVEVE DOM 71262849
 3-11 305 33370 4.3 1420 3.3 1096

COOPERSTOWN RALEIGH 5532
 840003141487196
 1-10 3 305 22040 4.1 910 3.1 676

ZIMMERVIEW MOGUL DJANGO-ET 70271449
 GTPI +2018G VG-87 VV+V
 PTA +.95T +.96UDC +.46FLC 96%R 12/2020

COOPERSTOWN RELISH 4943
 72400494
 1-09 3 305 25060 3.9 978 3.1 773
 2-09 3 295 25480 4.0 1022 3.0 769
 3-08 3 280 25740 4.3 1118 3.0 782
 4-07 3 289 27350 4.1 1131 3.0 822
 Life 1180 104400 4.1 4282 3.0 3171



◀ **Dam Lot 96**

ACEOFHARTS DIAMONDBACK 3517
 EX-90 3Y EVVVE
 ▪ Grand Champion [Jr 2Y] New England Summer

Lot 96 ▪ ACEOFHARTS UNSTOPABULL 4237 ▪ RC ▪ 99%

#4237

840003213240206

BORN ▪ 06/12/2020

▪ From EX-94 Hotstuff Family ▪

Fancy

Summer Yearling 2021

PTPI +1985

MORRILL FARM DAIRY LLC
 33 PENACOOK NH
 PENACOOK, NH 03303
 603/496-4820

3rd Dam: Aceofharts D Hottie
 VG-86

2--11 310 21810 3.4 747 3.1 679
 ▪ 5th Gen EX, VG

4th Dam: WOODMANSEES PATRK HOTSHOT
 EX-93

RIVERDOWN UNSTOPABULL-RED ▪ 99%

GTPI +2144G 11801450C
 PTA -223M -11F -13P 91%R 12/2020
 PTA -15NM -.01%F -.02%P 33%US
 PTA +.9PL 2.87SCS +.5DPR 2.5%DCE
 PTA +2.67T +2.44UDC +1.74FLC 87%R 12/2020

ACEOFHARTS DIAMONDBACK 3517

EX-90 3Y EVVVE 840003138203139
 1-10 327 20020 4.3 858 3.2 637
 2-11 198 10330 4.8 498 2.9 301
 ▪ Grand Champion [Jr 2Y] New England Summer
 Holstein Junior Show 2018

5th Dam: WOODMANSEES LEDUC HOT LIPS
 VG-85

6th Dam: HIGHLife-ACRES MARKER HOTTY
 VG-87

7th Dam: LEW-LIN HIGHLIGHT HOTSTUFF
 EX-94

DYMENTHOLM MR APP AVALANCHE-TW ▪ RC ▪ 99%

GTPI +2125G 11957107C
 PTA +3.92T +2.88UDC +2.52FLC 98%R 12/2020

CHERRY CREST THATS NEAT ▪ RC

CAN 3E-91 11432171C
 2-02 2 365 28146 4.6 1299 3.3 926

MR D APPLE DIAMONDBACK ▪ RC ▪ 99%

GTPI +1902G EX-93 EEEE 840 3013721049
 PTA +2.41T +1.84UDC +1.37FLC 99%R 12/2020

ACEOFHARTS DESTROY HOTS

GP-83 3Y +++GV 840003126075956
 1-11 3 280 20120 3.4 692 3.3 654
 2-10 2 321 23950 4.1 972 3.1 748
 3-11 2 281 24350 3.7 898 3.2 788
 4-10 2 314 21220 4.3 915 3.2 688

Lot 97 ▪ COOPERSTOWN AMIRA 5839 ▪ 99% #5839

840003203843302

BORN ▪ 02/04/2019

OPEN HEIFER

PTPI +2198

JEFF RAUFF
 GREENWICH, NY

DE-SU HANGTME HANS 13505-ET ▪ 99%

GTPI +2524G 840003134408114
 PTA +1164M +79F +46P 97%R 12/2020
 PTA +453NM +.12%F +.03%P100%US FE +187
 PTA +1.0PL 3.15SCS +.1DPR 2.4%DCE
 PTA +.54T +.17UDC -1.00FLC 95%R 12/2020

COOPERSTOWN ATLANTA 5500

840003137170589

COOKIECUTTER HANG-TIME-ET 840003013614200

GTPI +2390G EX-90 EEEV
 PTA +1.28T +1.91UDC -.07FLC 99%R 12/2020

DE-SU SUPERSIRE 3244-ET ▪ 99%

VG-85 VE+GV GMD 72852186
 3-11 336 50770 3.8 1909 3.2 1622

MORNINGVIEW MGL UPTOWN-ET 69791511

GTPI +2155G EX-91 EEEV
 PTA +1.47T +1.31UDC +.62FLC 97%R 12/2020

COOPERSTOWN AMY 4718

GP-82 2Y +++G+ 71004888
 2-01 3 305 22010 3.7 817 2.9 631
 3-05 3 305 31900 3.7 1187 2.9 921
 5-00 3 305 29570 4.2 1255 2.9 848
 6-00 3 292 26270 3.9 1021 2.8 737
 Life 1581 135270 3.9 5272 2.9 3942

Lot 98 • MALE • ROBETH GW ATWOOD PRESTON

#1384

840003203625264

BORN • 11/06/2019

SERVICE BULL
PTPI +1832

ROBETH HOLSTEINS, LLC / R. KENNETT
511 LIBERTY HILL RD
ROCHESTER, VT 05767
802/767-3926

MAPLE-DOWNS-I G W ATWOOD-ET
GTPI +1921G EX-90 EE+V 8956379C
PTA -375M +11F -10P 99%R 12/2020
PTA -171NM +.09%F +.01%P 45%US
PTA -2.5PL 3.12SCS -4.6DPR 4.4%DCE
PTA +2.96T +1.93UDC +2.14FLC 99%R 12/2020

ROBETH SID PICASSA

VG-85 5Y VV+GV 74418433
2-01 3 365 25720 4.9 1252 3.4 876
3-03 2 365 25110 5.6 1400 4.0 1005
4-04 2 264 21160 5.1 1086 3.6 753
• 4th Gen EX, VG

BRAEDALE GOLDWYN 10705608C
GTPI +1857G CAN GP-84 GM
PTA +.98T +.55UDC +.72FLC 99%R 12/2020

MD-DELIGHT DURHAM ATLEE-ET 131704103
EX-92 4Y EEEEE GMD DOM
3-11 2 305 33700 5.7 1916 3.0 1021
• 3rd NY Fat • All American Sr 3Y Cow 2005

PINE-TREE SID-ET 62175895
GTPI +1550G
PTA +1.47T +.94UDC -.85FLC 99%R 12/2020

ROBETH SHOT PEARL

EX-90 5Y EEEEV 71163026
2-00 327 22920 4.0 922 3.2 733
2-11 251 19400 3.8 741 3.3 636
3-10 317 23700 4.0 948 3.2 767
4-10 285 22990 4.5 1025 3.2 746
Life 1310 102300 4.1 4150 3.2 3294

3rd Dam: ROBETH OUTSIDE POYSIPPI-ET VG-88

4th Dam: ROBETH PIPER EX-91

5th Dam: ROBETH PATRICIA GP-84

6th Dam: ROBETH DELAWARE XCELL VG-88
• 7th Gen EX, VG

7th Dam: ROBETH MORNING STAR VG-85

8th Dam: ROBETH WILLOW GAMBLE EX-91 DOM

9th Dam: BONASPECTA MINUTEMAN PRENE
EX-91 GMD

10th Dam: BONASPECTA ASTRONAUT NIKI EX-90

11th Dam: BONASPECTA HAGEN JACKIE VG-85

12th Dam: BONASPECTA DUNLOGGIN EASTER VG-86

Lot 99 • MALE • ROBETH DB PEGESUS • 99%

#1399

840003203625279

BORN • 12/07/2019

SERVICE BULL
PTPI +1831

ROBETH HOLSTEINS, LLC / R. KENNETT
511 LIBERTY HILL RD
ROCHESTER, VT 05767
802/767-3926

MR D APPLE DIAMONDBACK • RC • 99%
GTPI +1902G EX-93 EEEE 840 3013721049
PTA -412M -26F +0P 99%R 12/2020
PTA -164NM -.04%F +.05%P 69%US
PTA +.0PL 3.09SCS -2.5DPR 2.7%DCE
PTA +2.41T +1.84UDC +1.37FLC 99%R 12/2020

ROBETH POLLINATOR PEGGY

VG-87 2Y EVVVV 840003141804730
2-04 276 22200 4.1 916 2.9 649
• 3rd Gen EX, VG

VAL-BISSON DOORMAN-ET • 99% 107281711C
GTPI +2200G CAN EX-90
PTA +2.48T +1.63UDC +.80FLC 99%R 12/2020

MS DELICIOUS APPLE-RED-ET 139236776
2E-94 EEEEE
7-02 365 46510 4.0 1844 3.1 1424

ROBETH SID POLLINATOR-TW 74418429
GTPI +1578 VG-87 1-11 VV+V
PTA +1.33T +.38UDC +.11FLC 43%R 12/2020

ROBETH ATWOOD PENGUINA

EX-92 5Y EEEEEE 74418399
2-05 305 27540 4.5 1252 3.1 845
3rd VT Fat
2-05 365 31780 4.5 1426 3.1 972
3-10 331 37230 4.4 1627 2.9 1084
4-10 305 30700 4.3 1327 2.8 874
Life 1116 106310 4.4 4660 3.0 3140

3rd Dam: ROBETH SHOT PRIZEC VG-86
3-06 365 29240 3.7 1089 2.9 846

4th Dam: ROBETH SPLINTER PRISM VG-87

5th Dam: ROBETH PRENES PARADISE VG-87

6th Dam: ROBETH LT VORTEX-TW VG-85

7th Dam: ROBETH LEADMAN QUAFF EX-92 GMD

8th Dam: GP-82

9th Dam: ROBETH GRAND IMAGE VG-88

• 6th Gen

10th Dam: ROBETH WILLOW GAMBLE EX-91 DOM

See Lot 98 11th - 14th Dams

Lot 100 • MALE • ROBETH DIAMONDBACK PIZ • 99%

#1411

840003215741496

BORN • 01/12/2020

SERVICE BULL
PTPI +1787

ROBETH HOLSTEINS, LLC / R. KENNETT
511 LIBERTY HILL RD
ROCHESTER, VT 05767
802/767-3926

MR D APPLE DIAMONDBACK • RC • 99%
GTPI +1902G EX-93 EEEE 840 3013721049
PTA -412M -26F +0P 99%R 12/2020
PTA -164NM -.04%F +.05%P 69%US
PTA +.0PL 3.09SCS -2.5DPR 2.7%DCE
PTA +2.41T +1.84UDC +1.37FLC 99%R 12/2020

ROBETH SID PIZZAZ

EX-90 3Y EEVVV 840003141804625
1-10 365 36270 3.8 1380 2.8 1030
3-04 305 31890 3.3 1067 2.8 899
• 6th Gen EX, VG

VAL-BISSON DOORMAN-ET • 99% 107281711C
GTPI +2200G CAN EX-90
PTA +2.48T +1.63UDC +.80FLC 99%R 12/2020

MS DELICIOUS APPLE-RED-ET 139236776
2E-94 EEEEE
7-02 365 46510 4.0 1844 3.1 1424

PINE-TREE SID-ET 62175895
GTPI +1550G
PTA +1.47T +.94UDC -.85FLC 99%R 12/2020

ROBETH SHOT PRIZEC

VG-86 4Y VVV+V 71163028
2-07 298 24120 3.9 932 3.0 720
3-06 365 29240 3.7 1089 2.9 846
• 5th Gen EX, VG

3rd Dam: ROBETH SPLINTER PRISM VG-87

4th Dam: ROBETH PRENES PARADISE VG-87

5th Dam: ROBETH LT VORTEX-TW VG-85

6th Dam: ROBETH LEADMAN QUAFF EX-92 GMD

7th Dam: GP-82

8th Dam: ROBETH GRAND IMAGE VG-88

• 6th Gen

9th Dam: ROBETH WILLOW GAMBLE EX-91 DOM

See Lot 98 10th - 13th Dams

Lot 101 - MALE - ROBETH DIAMONDBACK PROSPERO

#1403

840003215741488

BORN - 12/10/2019

SERVICE BULL
PTPI +1708

ROBETH HOLSTEINS, LLC / R. KENNETT
511 LIBERTY HILL RD
ROCHESTER, VT 05767
802/767-3926

MR D APPLE DIAMONDBACK - RC - 99%
GTPI +1902G EX-93 EEEE 840 3013721049
PTA -412M -26F +0P 99%R 12/2020
PTA -164NM -.04%F +.05%P 69%US
PTA +.0PL 3.09SCS -2.5DPR 2.7%DCE
PTA +2.41T +1.84UDC +1.37FLC 99%R 12/2020

VAL-BISSON DOORMAN-ET - 99% 107281711C
GTPI +2200G CAN EX-90
PTA +2.48T +1.63UDC +.80FLC 99%R 12/2020
MS DELICIOUS APPLE-RED-ET 139236776
2E-94 EEEEE
7-02 365 46510 4.0 1844 3.1 1424

ROBETH ATWOOD POMFRET

VG-88 5Y VEVVV 74418384
2-04 330 26310 4.3 1131 3.1 805
3-04 365 29710 4.3 1268 3.0 904
5-00 331 31390 3.9 1231 2.7 855
- 11th Gen EX, VG

MAPLE-DOWNS-I G W ATWOOD-ET 8956379C
GTPI +1921G EX-90 EE+V
PTA +2.96T +1.93UDC +2.14FLC 99%R 12/2020

ROBETH ROY PINACLE

3E-90 9Y VEEVE 64403074
2-00 365 25680 3.8 964 2.9 757
3-06 313 24300 3.5 845 2.9 707
4-05 365 18010 3.4 610 3.1 558
5-07 346 27880 3.6 1013 2.9 805
7-07 365 23610 3.6 857 2.9 677
8-10 365 19610 3.5 696 2.9 567
Life 2486 161360 3.6 5838 2.9 4730

3rd Dam: ROBETH PERCY EX-92
- 9th Gen EX, VG

4th Dam: ROBETH PENNY EX-91

5th Dam: ROBETH LINDY WATERMELON VG-86

6th Dam: ROBETH MORNING STAR VG-85

7th Dam: ROBETH WILLOW GAMBLE EX-91 DOM

8th Dam: BONASPECTA MINUTEMAN PRENE
EX-91 GMD

9th Dam: BONASPECTA ASTRONAUT NIKI EX-90

10th Dam: BONASPECTA HAGEN JACKIE VG-85

11th Dam: BONASPECTA DUNLOGGIN EASTER VG-86

Lot 102 - MALE - ROBETH WARIOR SUNSTRUCK-RED - 99%

#1402

840003215741487

BORN - 12/09/2019

SERVICE BULL
PTPI +1867

ROBETH HOLSTEINS, LLC / R. KENNETT
511 LIBERTY HILL RD
ROCHESTER, VT 05767
802/767-3926

MR BLONDIN WARRIOR-RED-ET - 99%
GTPI +2047G 84000313965530
PTA -82M -3F -2P 80%R 12/2020
PTA -135NM +.00%F +.00%P100%US
PTA -2.3PL 2.84SCS -2.5DPR 3.5%DCE
PTA +3.39T +2.18UDC +1.57FLC 78%R 12/2020

DYMENTHOLM MR APP AVALANCHE-TW - RC - 99%
GTPI +2125G 11957107C
PTA +3.92T +2.88UDC +2.52FLC 98%R 12/2020
TRIPLECROWN-JW DOOR WISP-ET - RC - 99%
CAN VG-85 840003128860372
3-03 365 35587 4.0 1424 3.3 1178

ROBETH LEVERGE SUNBURST-RED

VG-87 3Y VVVVV 840003141804656
2-01 303 22490 4.6 1024 3.3 750
3-00 316 23730 4.4 1040 3.3 774

WESTCOAST LEVERAGE-RED-ET 11956313C
GTPI +1757G VG-85 1-04 V++V
PTA +2.45T +1.43UDC +1.78FLC 96%R 12/2020

ROBETH PIC SUNDANC - RC

2E-92 8Y EEEVE 71163071
2-05 365 26170 3.9 1017 3.0 795
3-08 365 29860 4.1 1213 3.1 932
4-11 297 35040 3.9 1379 2.9 1029
5-09 345 31780 4.4 1384 3.2 1008
6-10 318 33020 4.3 1423 3.0 1006
7-09 356 31500 4.1 1305 3.1 975
Life 2097 190170 4.1 7840 3.1 5838

3rd Dam: ROBETH ROY SANDY
GP-83 2Y ++++V
2-00 365 24510 4.2 1034 3.0 730

4th Dam: ROBETH SANDRA
VG-88

Lot 103 - MALE - ROBETH DB SIRPAUL - 99%

#1417

840003215741502

BORN - 02/10/2020

SERVICE BULL
PTPI +2068

ROBETH HOLSTEINS, LLC / R. KENNETT
511 LIBERTY HILL RD
ROCHESTER, VT 05767
802/767-3926

MR D APPLE DIAMONDBACK - RC - 99%
GTPI +1902G EX-93 EEEE 840 3013721049
PTA -412M -26F +0P 99%R 12/2020
PTA -164NM -.04%F +.05%P 69%US
PTA +.0PL 3.09SCS -2.5DPR 2.7%DCE
PTA +2.41T +1.84UDC +1.37FLC 99%R 12/2020

VAL-BISSON DOORMAN-ET - 99% 107281711C
GTPI +2200G CAN EX-90
PTA +2.48T +1.63UDC +.80FLC 99%R 12/2020
MS DELICIOUS APPLE-RED-ET 139236776
2E-94 EEEEE
7-02 365 46510 4.0 1844 3.1 1424

ROBETH UNO PHISH

VG-88 6Y VEEEV 73136785
2-01 365 27360 4.8 1304 3.3 916
3-02 305 25800 5.8 1498 3.4 871
2nd VT Fat
365 28670 5.8 1658 3.4 976
4-09 305 30780 5.3 1625 3.2 984
3rd VT Fat
- 3rd Gen EX, VG

AMIGHETTI NUMERO UNO-ET 17990915143ITA
GTPI +2260G GM
PTA +.98T +1.02UDC -.39FLC 99%R 12/2020

ROBETH CHAR BLACKKEYED PEAS

VG-85 4Y +EV+V 71163070
2-04 360 29470 4.1 1199 3.0 893
3-05 365 33410 4.1 1385 3.1 1027

3rd Dam: ROBETH BAX PUFFY EX-90

4th Dam: N/C

5th Dam: ROBETH PRENES PARADISE VG-87

6th Dam: ROBETH LT VORTEX-TW VG-85

7th Dam: ROBETH LEADMAN QUAFF EX-92 GMD

Lot 104 - MALE - ROBETH ATWOOD SPAM

#1375

840003203625255

BORN - 10/16/2019

SERVICE BULL

PTPI +1668

ROBETH HOLSTEINS, LLC / R. KENNETT
511 LIBERTY HILL RD
ROCHESTER, VT 05767
802/767-3926

3rd Dam: ROBETH MANDEL WINNIE EX-92

4th Dam: ROBETH FLIP TOY VG-87

5th Dam: GP-83

6th Dam: ROBETH MANDING MERRY CHRISTMAS
VG-85 GMD

MAPLE-DOWNS-I G W ATWOOD-ET

GTPi +1921G EX-90 EE+V 8956379C
PTA -375M +11F -10P 99%R 12/2020
PTA -171NM +.09%F +.01%P 45%US
PTA -2.5PL 3.12SCS -4.6DPR 4.4%DCE
PTA +2.96T +1.93UDC +2.14FLC 99%R 12/2020

ROBETH SID SPA

VG-85 4Y EVV++ 71163055
2-03 306 26370 3.5 920 3.2 835
3-02 346 26330 3.4 887 3.1 823
4-03 365 30700 3.7 1123 2.9 899
5-07 365 19920 4.2 845 3.0 604
6-10 355 21610 4.1 879 3.1 660
Life 1834 128310 3.7 4785 3.1 3942
• 4th Gen EX, VG

7th Dam: ROBETH WILLOW SOPHIE
EX-90 GMD DOM

8th Dam: BONASPECTA EMPEROR SOPHIE VG-85

BRAEDALE GOLDWYN 10705608C
GTPi +1857G CAN GP-84 GM
PTA +.98T +.55UDC +.72FLC 99%R 12/2020

MD-DELIGHT DURHAM ATLEE-ET 131704103
EX-92 4Y EEEEE GMD DOM
3-11 2 305 33700 5.7 1916 3.0 1021
• 3rd NY Fat • All American Sr 3Y Cow 2005

PINE-TREE SID-ET 62175895
GTPi +1550G
PTA +1.47T +.94UDC -.85FLC 99%R 12/2020

ROBETH SUNAPEE

EX-90 4Y EEEVV 64402967
2-04 365 28170 4.4 1252 3.3 923
3-07 365 31280 4.4 1377 3.3 1047



3rd Dam Lot 105

VT-POND-VIEW RUBENS LILYANA (4E-95 EEEEE)



4th Dam Lot 105

TWIN-WIND-TC BROKER LASS-ET (4E-95 EEEEE)

Lot 105 - MALE - ROBETH ATWOOD LAVA

#1408

840003215741493

BORN - 12/24/2019

• Lot 56 Same Family •

SERVICE BULL

PTPI +1716

ROBETH HOLSTEINS, LLC / R. KENNETT
511 LIBERTY HILL RD
ROCHESTER, VT 05767
802/767-3926

3rd Dam: Vt-Pond-View Rubens Lilyana
(4E-95 12Y EEEEE)

5-11 365 31770 4.0 1285 3.4 1077
11-11 2 365 34380 3.8 1311 3.0 1018
Life 3996 292280 4.21 2219 3.3 9624

• 2nd N/E Fall Nat'l 125,000 lb Cow 2010

4th Dam: Twin-Wind-TC Broker Lass-ET
(4E-95 EEEEE)

6-03 365 29483 5.2 1534 3.4 1010
9-04 365 29180 5.3 1539 3.9 1136
Life 254410 5.0 12659 3.6 9192

• 1st 125,000 lb cow East Nat'l 2005
• 1st Aged Cow N/E Fall Nat'l Res. Sr +
Res. Gr Champ 2002

MAPLE-DOWNS-I G W ATWOOD-ET

GTPi +1921G EX-90 EE+V 8956379C
PTA -375M +11F -10P 99%R 12/2020
PTA -171NM +.09%F +.01%P 45%US
PTA -2.5PL 3.12SCS -4.6DPR 4.4%DCE
PTA +2.96T +1.93UDC +2.14FLC 99%R 12/2020

ROBETH DEFIANT LUPINE

VG-85 3Y VV++V 840003141804716
2-06 324 23120 3.6 843 2.9 659
• 6th Gen EX, VG

5th Dam: C Grossville Ultimate Libby
(EX-92 EEEEE)

5-06 365 27230 4.1 1103 3.1 834
• All-American Spr Yrlng 1991
• All-American Spring Heifer 1990

6th Dam: Grossville Freddy Lynn
(VG-85 CAN)

3-06 299 17046 3.9 668 3.4 575

BRAEDALE GOLDWYN 10705608C
GTPi +1857G CAN GP-84 GM
PTA +.98T +.55UDC +.72FLC 99%R 12/2020

MD-DELIGHT DURHAM ATLEE-ET 131704103
EX-92 4Y EEEEE GMD DOM
3-11 2 305 33700 5.7 1916 3.0 1021
• 3rd NY Fat • All American Sr 3Y Cow 2005

SCIENTIFIC B DEFIANT-ET *RC 141123484
GTPi +1664G VG-87 EVV+
PTA +2.69T +1.76UDC +.94FLC 99%R 12/2020

VT-POND-VIEW SID LASS-ET

EX-91 5Y EEVVE 142432480

2-06 291 24350 3.4 828 2.9 702
3-05 365 38170 3.5 1323 2.9 1110
4-08 365 36780 3.9 1447 2.9 1076
Life 1379 127900 3.7 4686 3.0 3797

• 5th Gen EX, VG

[Maternal Sisters]

• Ms VTPondView STJ Laurel-ET
VG-88 VG-MS

1-09 2 365 19350 3.6 703 3.3 639

• VT-Pond-View Jaspr Lassa-ET

EX-94 EEEEE
4-01 365 28430 5.5 1551 3.1 881



2nd Dam Lot 106
 HIGHCROFT ABSOLUTE LILY-RED
 2E-95 6Y EEEEE
 • 12th Gen EX, VG

2nd Dam Lot 106

HIGHCROFT ABSOLUTE LILY-RED @WDE
 2019 WDE Grand Champion Intl
 Red + White Show (5Y)
 2018 WDE Res. Grand Champion Intl
 Red + White Show (4Y)

Lot 106 - MALE - BRONHOM JORDY LENNY-RED - 99%

#95

840003147298644

BORN - 05/05/2020

▪ From 3E-94 Sheik Lulu Family ▪

SERVICE BULL

PTPI +1707

AUBREY BROWN
 1643 STATE ROUTE 221
 MARATHON, NY 13803
 607/844-4015

CYCLE MCGUCCI JORDY-RED - 99%

GTPI +1760G 840003131666411
 PTA -971M -21F -36P 97%R 12/2020
 PTA -307NM +.06%F -.02%P 64%US
 PTA -2.8PL 2.98SCS -3.6DPR 3.5%DCE
 PTA +2.93T +2.16UDC +2.94FLC 97%R 12/2020

MR APPLES MCGUCCI-ET RC 99% RC 72353438
GTPI +2099G
 PTA +2.56T +1.76UDC +2.88FLC 93%R 12/2020
 BRYERSQUART GCHIP JAIL-P-ET RC PO
 EX-90 3Y EVVVE 71402418
 1-11 3 341 31580 3.9 1233 2.9 925

BRONHOM BRBWIRE IVANA-RED

EX-90 3Y VEVVE EX-92 MS 74185739
 3-00 254 23374 3.9 911 3.2 738
 • 13th Gen EX, VG

HYLITE BARBWIRE-RED-ET 9748330C
GTPI +1442G VG-87 VE+V
 PTA +1.22T -.12UDC +.80FLC 99%R 12/2020

HIGHCROFT ABSOLUTE LILY-RED

2E-96 6Y EEEEE 142999907
 2-02 270 16850 4.7 797 3.3 548
 3-01 318 25020 4.4 1109 3.2 811
 4-01 299 28240 4.7 1328 3.1 882
 • 12th Gen EX, VG

3rd Dam: IMPERIAL-RIDGE LIL-RED-ET
 VG-86 2Y ++V+V
 2-00 2 305 15970 4.4 696 3.1 498
 3-01 2 305 15640 4.4 683 3.4 527

4th Dam: IMPERIAL-RIDGE LYNN-RED-ET
 (VG-89 5Y EVVVE)

5th Dam: IMPERIAL-RIDGE LINDA-ET (EX-91)

6th Dam: WILLOW-TERRACE GIBSN LARIAT (VG-86)

7th Dam: COMESTAR H LEISA OUTSIDE-ET (EX-90)

8th Dam: HANOVERHILL ASTRE LEIGH
 (Can VG-85 4*)
 • 5 EX + 3 VG Sisters

9th Dam: HANOVERHILL SHEIK LULU ET
 (3E-94 EX-MS GMD DOM)

6-11 3 365 37730 3.9 1488 3.0 1146
 9-03 3 365 39020 3.8 1484 3.1 1228
 Life 2849 206369 3.9 8136 3.3 6804

• Dau C TARARIDGE T T LULU *RC (2E-95 EEEEE)
 5-01 3 365 26890 4.1 1094 3.3 887

10th Dam: Tora Triple Threat Lulu *RC
 (EX-96 EX-MS GMD DOM)
 Life 2395 133398 3.9 5185

• Dau C Hanoverhill Star Lulu-ET
 (EX-93 EEEE GMD DOM)
 3-05 2 365 30270 3.9 1189 3.4 1034
 • All-American + All-Canadian Sr 2Y '88

11th Dam: Ormsby Lougo (2E-90 GMD)
 8-05 2 365 24550 3.7 899

12th Dam: Ormsby Alta Pride (VG)
 13th Dam: VG-GMD

Dam of Choice Lot 107 ▶
 PRICESTEAD ATWOOD LILA-ET • 99%
 3E-94 9Y EEVVEE
 7-11 305 31290 3.9 1219 3.0 939

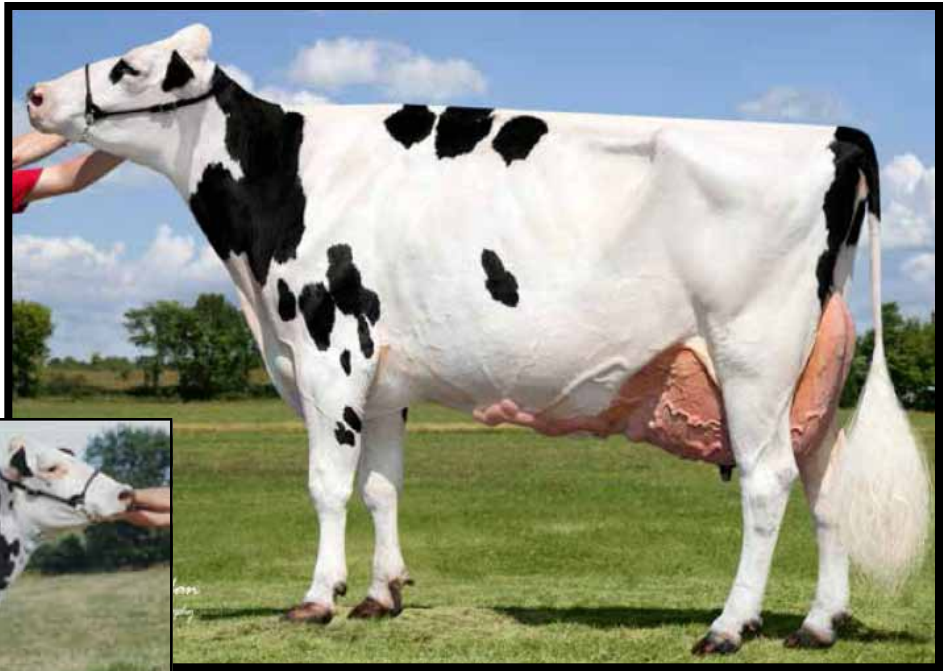

◀ **2nd Dam of Choice Lot 107**
 ROYCEBROOK MILAN LAURA • 98%
 3E-94 9Y EEEEE
 7-11 305 31290 3.9 1219 3.0 939

Lot 107 • FIRST CHOICE • FIVE (5) CALVES • DUE MARCH 3, 2021

DUE • 03/3/2021
 ▪ **CHOICE FOR SPRING CALF IN 2021 •**

Choice at 4 months old

Spring Calf 2021
Potential 4th Gen EX, VG

Terms 35% Down
Balance Due with Choice

 DJ GLICK
 200 ZEIGLER RD
 HOWARD, PA 16841
 570/726-6589

RIVERDOWN UNSTOPABULL-RED • 99%
 GTPI +2144G 11801450C
 PTA -223M -11F -13P 91%R 12/2020
 PTA -15NM -.01%F -.02%P 33%US
 PTA +.9PL 2.87SCS +.5DPR 2.5%DCE
 PTA +2.67T +2.44UDC +1.74FLC 87%R 12/2020

PRICESTEAD ATWOOD LILA-ET • 99%
 3E-94 9Y EEVVEE 142497964
 2-06 305 19078 4.0 766 3.2 613
 3-09 305 26427 3.6 951 3.3 863
 5-03 305 26280 3.3 878 3.3 860
 6-10 305 31220 3.7 1144 3.1 964
 7-11 305 31290 3.9 1219 3.0 939
 Life 123189 4555 4005
 • 3rd Gen EX, VG

DYMENTHOLM MR APP AVALANCHE-TW • RC • 99%
 GTPI +2125G 11957107C
 PTA +3.92T +2.88UDC +2.52FLC 98%R 12/2020

 CHERRY CREST THATS NEAT • RC
 CAN 3E-91 11432171C
 2-02 2 365 28146 4.6 1299 3.3 926

MAPLE-DOWNS-I G W ATWOOD-ET 8956379C
 GTPI +1921G EX-90 EE+V
 PTA +2.96T +1.93UDC +2.14FLC 99%R 12/2020

ROYCEBROOK MILAN LAURA • 98%
 3E-94 9Y EEEEE 6987598C
 2-00 356 21149 3.1 655 2.9 610
 3-03 288 15906 3.3 527 3.1 490
 4-02 365 23530 2.9 672 3.0 708
 5-08 365 34530 3.2 1110 2.8 951
 7-05 356 27750 3.4 941 2.8 781
 8-07 281 21240 3.5 736 2.8 590
 9-08 305 23170 3.4 782 2.8 657
 Life 2598 179505 3.2 5829 2.9 5202

▪
 3rd Dam: BONHAVEN RENEGADE LANA QE • 96%
 VG-87 4Y EVV+V
 4-04 365 23530 2.9 672 3.0 708

4th Dam: JANLANE INDIGO LANA Can G-78
 3-0 334 18338 3.6 659 3.1 575

5th Dam: JANLANE LAURIE Can
 VG-85

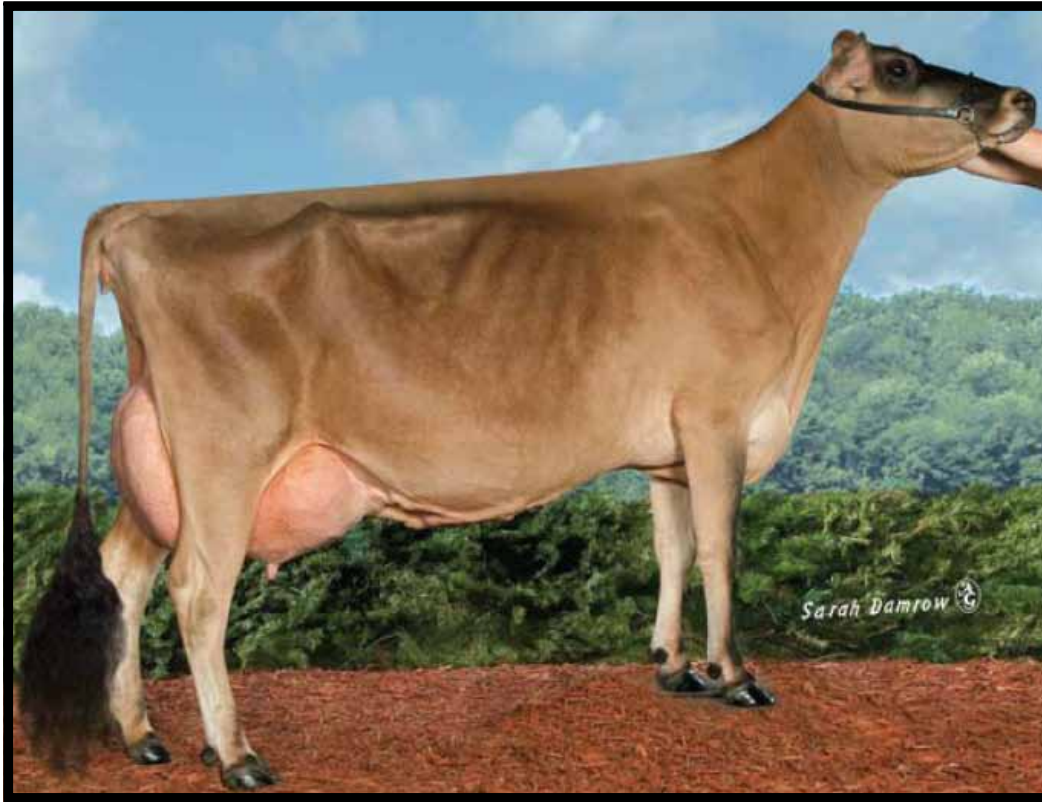

Dam Lot 108
 XANADU CHAMPION KANDY KISS {5}
 EX-95 8Y

Lot 108 - RIVER VALLEY SHOWDOWN KANDY KORN {6}-ET #316 JE 67380316

BORN - 03/24/2018

DUE 5/16/21 TO SEXED
 RIVER VALLEY CECE CHROME-ET
 840 3012423929

215 days 9154 lbs 4.9%
Potential 4th Gen EX

BENJAMIN A. + LINDA A. BYMA
 522 BRENNAN RD
 ILION, NY 13357
 315/868-2355

RIVER VALLEY SPICE SHOWDOWN
 CDCB GPTA S 12/2020 840003012423904
 505DAUS 231HRDS 19%RIP AJCA 374DAUS
 98%R -1000M 0.15% -18F 5%ILE
 98%R 0.11% -14P -116CM\$ -138NM\$ -190FM\$
 -2.2PL 0.8LIV 0.5DPR 0.0CCR 0.8HCR 3.15SCS
 GPTAT 96%R 0.3 GJUI -2.0 GJPI 93%R -43 12/2020

HAWARDEN IMPULS PREMIER 067107510
 99%R -1046M 0.24% -2F 21%ILE
 99%R 0.14% -11P 123CM\$ 92NM\$ 12/2020

SOUTH MOUNTAIN VOLTAGE SPICE-ET 116023133
 95%
 7-00 305 2 16320 6.4 1051 3.7 604

XANADU CHAMPION KANDY KISS {5}
 EX-95 8Y 113980639

3-00	305	16670	4.5	754	3.4	572
4-03	305	16980	4.8	808	3.7	621
5-02	305	17180	4.9	843	3.5	600
7-02	305	19520	5.5	1076	3.4	662
8-03	305	16170	4.7	757	3.4	553

SLEEGERHOLM CHAMPION-ET JECAN000010214973
 PA -2684M -100F -83P -729CM\$ -722NM\$ -711FM\$
 -3.0PL PA TYPE -1.0 JPI 36%R -201

EXTREME XANADU KRISPY KREME {4}-P
 EX-92 8Y 113416284

3rd Dam: Xanadu Brendon Kit Kat {3}-P
 (EX-95)



◀ **Maternal Sister to Dam Lot 109**

SVHEATHS VERBATIM JUBILEE
EX-91
3-02 305 13380 6.1 813 4.3 572
▪ 8th Gen EX, VG



Maternal Sister to Dam Lot 109 ▶

SVHEATHS AJ JUNIPER
EX-90

3-08 305 15700 4.8 756 3.5 549
▪ 4th Sr 2Y All-American PA 2017
▪ 3rd Milking Yearling All-American PA 2016

Lot 109 ▪ SV HEATHS AMEDEO JADE-ET

#4760

JE840003137878023

BORN ▪ 09/18/2016

DUE 3/29/21 TO SEXED
GUIMO JOEL 106797223C
GP-80% 3Y

Potential 9th Gen EX, VG
▪ In Untested Herd

ZUBIKOWSKI DAVID + VALERIE
222 HARDSCRABBLE RD
PORT JERVIS, NY 12771

PIEDMONT GROVE AMEDEO

JECAN139523

PTA 283DAUS 148HRDS 5%RIP AJCA 247DAUS
95%R -2233M 0.06% -96F 0%ILE
95%R 0.02% -78P -537CM\$ -520NM\$ -485FM\$
2.2PL 2.7LIV 3.4DPR 2.3CCR 2.2HCR 2.90SCS
GPTAT 90%R 0.0 JUI 0.4 JPI 90%R -151 12/2020

SHAMROCK GROVE GEMINI 50R
97%R -2720M 0.18% -98F 12/2020
97%R 0.11% -80P -543CM\$ -547NM\$

JECAN137756

V JUNO JOE

3729504

SV/HEATHS GILLER JUNE

EX-91% 3Y

117452440

2-01 279 9990 5.4 542 4.1 413
3-00 295 11790 5.5 644 3.9 455
5-03 305 10730 5.6 606 4.1 435
6-08 112 4480 4.5 203 3.0 135

▪ 8th Gen EX, VG
▪ 4th Jr 2Y All-American PA 2012

[Maternal Sisters]

▪ SVHeaths AJ Juniper EX-90
3-08 305 15700 4.8 756 3.5 549
4th Sr 2Y All-American PA 2017
3rd Milking Yearling All-American PA 2016

▪ SVHeaths Justice Joely EX-90
3rd Sr 3Y All-American PA 2015

▪ SV Heaths Gentry Julianna VG-85
1-09 275 9840 5.8 569 4.1 405
2-09 305 12790 5.5 703 4.1 530
3-02 305 13380 6.1 813 4.3 572

SHAMROCK GILLER
98%R -3467M 0.26% -121F 0%ILE
98%R 0.12% -105P -907CM\$ -895NM\$ 12/2020

JECAN10211160

DEAN C T JADE JUMPER-ET

EX-90% 4Y

114879354

5-09 283 2 10700 5.4 578 4.1 439
6-08 294 2 9510 6.0 569 4.2 397
7-08 299 3 10480 5.4 571 4.0 415
8-09 249 2 12080 6.3 759 4.4 527

▪ 7th Gen EX, VG

- 3rd Dam: Bonnyburn Joel Sabrina EX-92
- 4th Dam: Piedmont General Sara 2E-90
- 5th Dam: Bonnyburn Brigadier Spritly VG-86
- 6th Dam: Bonnyburn Imperial Sprite 2E-EX
Reserve All-Canadian Jr 3Y 1989
- 7th Dam: Bonnyburn Pal's Spirit VG-86
- 8th Dam: Bonnyburn Sleeping Spangle EX-91
- 9th Dam: Bonnyburn Generator's Sparkle
VG-86

Lot 110 - TRUE VIEW H-GUN TRIFECTA

#4

JE 067003634

BORN - 06/14/2018

▪ Lot 111 Dau ▪

DUE 6/28/21 TO SEXED
RIVER VALLEY CECE CHROME-ET
JE840003012423929

160 days 7984 lbs 5.3%f

BENJAMIN A. + LINDA A. BYMA
522 BRENNAN RD
ILION, NY 13357 315/868-2355

3rd Dam: Clover Field Pez Tulip
VG-87%
4-03 291 12070 4.8 579 3.8 460

4th Dam: Cloverfield Jude TL Baby EX-91%
2-01 305 13330 4.4 582 3.6 474

5th Dam: Paramounts True Luv of CFJ EX-90%
4-05 305 18390 4.7 858 3.8 702

6th Dam: Garret Squire Talon EX-90%
4-06 2x 305d 22300 4.0 899 3.3 735

SV JADE HIRED GUN-ET

GPTA 2763DAUS 864HRDS 6%RIP 115093063
99%R -1887M 0.22% -49F 0%ILE
99%R 0.10% -49P -316CM\$ -325NM\$ -349FM\$
AJCA 1778DAUS
GPTAT 99%R 0.1 GJUI 4.6 GJPI 98%R -89 12/2020

TRUE VIEW EDWIN TAKARA

EX-90% 3Y 118866422
3-08 305 14151 6.0 852 3.8 539
4-09 96 5854 4.9 289 3.1 182

7th Dam: Squire Reputation Tango VG-85%
7-03 305 19700 4.8 945 3.5 683

8th Dam: Reputation Tester Tang VG-88%
6-03 294 15970 4.8 770 3.5 551

GIPRAT BELLES JADE-ET JECAN000010008436
99%R -1750M 0.23% -40F 5%ILE
99%R 0.08% -49P -131CM\$ -136NM\$ 12/2020

PLEASANT VALLEY PRIME HEATHER 110432463
96%
7-05 305 2 20750 6.6 1364 3.8 790

CLOVER FIELD EDWIN 115749384
84%R -2032M 0.17% -65F 0%ILE
85%R 0.03% -68P -613CM\$ -594NM\$ 12/2020

TRUE VIEW TBONE TIARA

117573592

Lot 111 - B&L COLTON TALI

#305

JE840003137113079

BORN - 06/02/2020

▪ Lot 110 Dam ▪

Summer Yearling 2021

OPEN

BENJAMIN A. + LINDA A. BYMA
522 BRENNAN RD
ILION, NY 13357
315/868-2355

3rd Dam: True View Tbone Tiara

See Lot 110 4th - 9th Dams

CHILLI ACTION COLTON-ET

GPTA S 3659DAUS 1025HRDS 26%RIP JE66738335
99%R -1789M 0.32% -25F 4%ILE AJCA 1976DAUS
99%R 0.12% -42P -170CM\$ -184NM\$ -219FM\$
-1.4PL 1.0LIV 1.3DPR 0.5CCR 0.4HCR 3.20SCS
GPTAT 99%R 1.6 GJUI 14.4 GJPI 97%R -56 12/2020

LOT 110 - TRUE VIEW H-GUN TRIFECTA

JE067003634

FOREST GLEN AVERY ACTION-ET 111023978
99%R -898M -0.01% -46F 5%ILE 12/2020
99%R 0.00% -33P -177CM\$ -167NM\$

FAMILY HILL CONNECTION CHILLI-ET 114535186
EX-91%
2-04 266 17560 7.6 1335 4.0 694

SV JADE HIRED GUN-ET 115093063
99%R -1887M 0.22% -49F 0%ILE
99%R 0.10% -49P -316CM\$ -325NM\$ -349FM\$

TRUE VIEW EDWIN TAKARA

EX-90% 3Y 118866422
3-08 305 14151 6.0 852 3.8 539
4-09 96 5854 4.9 289 3.1 182

Lot 112 - RUNNYMEDE SHOWDOWN GISELLE

#504

JE840003143478659

BORN - 02/06/2019

DUE 5/31/21 TO
VIERRA MANILOW-ET 840 3200644132

GREGORY NORRIS
109 SOUTH ROAD
WESTHAMPTON, MA 01027

3rd Dam: Xanadu Brendon Kit Kat {3}-P
(EX-95)

RIVER VALLEY SPICE SHOWDOWN

CDCB GPTA S 12/2020 840003012423904
505DAUS 231HRDS 19%RIP AJCA 374DAUS
98%R -1000M 0.15% -18F 5%ILE
98%R 0.11% -14P -116CM\$ -138NM\$ -190FM\$
-2.2PL 0.8LIV 0.5DPR 0.0CCR 0.8HCR 3.15SCS
GPTAT 96%R 0.3 GJUI -2.0 GJPI 93%R -43 12/2020

UCONN BLACKSTONE GABRIEL

EX-92% 10Y 67232138

▪ In Untested Herd

HAWARDEN IMPULS PREMIER 067107510
99%R -1046M 0.24% -2F 21%ILE
99%R 0.14% -11P 123CM\$ 92NM\$ 12/2020

SOUTH MOUNTAIN VOLTAGE SPICE-ET 116023133
95%
7-00 305 2 16320 6.4 1051 3.7 604

LENCREST BLACKSTONE-ET JECAN102058939
99%R -631M 0.08% -15F 3%ILE
99%R 0.05% -12P -235CM\$ -243NM\$

UCONN DEBOER GRETA

VG-85 5Y 113850394
3-07 305 3 20890 4.2 869 3.4 719
4-10 304 3 21790 4.6 1007 3.3 729
5-10 305 3 20620 4.6 953 3.4 692
6-10 305 3 21190 4.3 920 3.3 696

Lot 113 - RUNNYMEDE SHOWDOWN FANCY

#505

JE840003143478660

BORN - 04/23/2019

DUE 8/20/21 TO
 VIERRA MANILOW-ET 840 3200644132

 GREGORY NORRIS,
 109 SOUTH ROAD
 WESTHAMPTON, MA 01027

RIVER VALLEY SPICE SHOWDOWN
 CDCB GPTA S 12/2020 840003012423904
 505DAUS 231HRDS 19%RIP AJCA 374DAUS
 98%R -1000M 0.15% -18F 5%ILE
 98%R 0.11% -14P -116CM\$ -138NM\$ -190FM\$
 -2.2PL 0.8LIV 0.5DPR 0.0CCR 0.8HCR 3.15SCS
 GPTAT 96%R 0.3 GJUI -2.0 GJPI 93%R -43 12/2020

HAWARDEN IMPULS PREMIER 067107510
 99%R -1046M 0.24% -2F 21%ILE
 99%R 0.14% -11P 123CM\$ 92NM\$ 12/2020

 SOUTH MOUNTAIN VOLTAGE SPICE-ET 116023133
 95%
 7-00 305 2 16320 6.4 1051 3.7 604

RUNNYMEDE ACTION HERO FREEDOM
 JE840003143478656
 - In Untested Herd

HOMETOWN ACTION HERO JECAN000010973163
 91%R -1050M -0.01% -53F 0%ILE
 90%R 0.01% -36P -457CM\$ -444NM\$ 12/2020

RUNNYMEDE BRUNO FIRECRACKER
 118998992

Lot 114 - DUTCH HOLLOW CHRISTOPHER CHARLEE

#5890

JE840003126920567

BORN - 09/16/2020

Fall Calf 2021

 CHLOE DAVIS
 108 BETTY BROOK RD
 S KORTRIGHT, NY 13842

DUTCH HOLLOW CHRISTOPHER-ET
 GPTA JE840003200835862
 77%R 842M -0.08% 24F 72%ILE
 77%R 0.01% 33P 326CM\$ 314NM\$ 287FM\$ 287GM\$
 3.3PL 1.6LIV 0.9DPR 1.3CCR 1.9HCR 3.01SCS
 GPTAT 79%R 0.2 GJUI 3.5 GJPI 73%R 87 12/2020

CAL-MART MEDALIST PILGRIM 118113935
 99%R 745M -0.10% 14F 68%ILE
 99%R -0.02% 23P 299CM\$ 297NM\$ 12/2020

DUTCH HOLLOW IMPISH CHINCHILLA-P-ET
 91% JECAN0003131737573
 3-00 305 3 22550 5.5 1232 3.9 885

DUTCH HOLLOW RUFUS FLUME
 JE840003200835916
 - In Untested Herd

AHLEM TOPEKA RUFUS 72520562
 99%R -717M 0.26% 19F 35%ILE

99%R 0.11% -3P 187CM\$ 157NM\$ 12/2020
DUTCH HOLLOW MEDALIST FLAMINGO
 VG-87% 5Y 67184831
 2-11 305 3 19220 5.1 985 3.7 704
 4-01 301 3 20000 5.4 1072 3.6 713
 5-00 305 3 22020 5.4 1198 3.7 819
 6-05 252 3 17730 5.7 1002 3.5 623

Lot 115 - NORMANS OLIVER UP TOWN GIRL

#B10

173306864

BORN - 11/26/2017

MILKING - Fresh 1/2/21

 LEELAND + ELIZABETH MILLER
 747 COUNTY HIGHWAY 20
 EDMESTON, NY 13335-2509

DUTCH HOLLOW OLIVER-P
 GPTA JE67184544
 99%R 368M 0.01% 19F 31%ILE AJCA 2244DAUS
 99%R -0.04% 4P 131CM\$ 142NM\$ 167FM\$ 90GM\$
 0.4PL 0.6LIV -1.7DPR -2.1CCR -1.5HCR 2.99SCS
 GPTAT 99%R 1.5 GJUI 11.8 GJPI 99%R 18 12/2020

ALL LYNNS LOUIE VALENTINO-ET 116279413
 99%R 274M -0.09% -7F 23%ILE
 99%R -0.03% 4P 89CM\$ 95NM\$ 12/2020

DUTCH HOLLOW MIK OLIVE-P 116469076
 93%
 7-08 305 3 27650 4.7 1302 3.4 953

NORMANS COLTON HOLLY
 173306855
 - In Untested Herd

SANDCREEKS DIVIDEND COLTON-ET JE840003010248877
 99%R 979M -0.10% 26F 52%ILE
 99%R -0.04% 28P 239CM\$ 239NM\$ 12/2020

SHADOW VALE MINISTER WISTERIA
 071997526



◀ **Dam Lot 116**
 MEADOW WINDS KADENCE
 EX-90%
 • 2nd Jr 2Y All-American PA 2019



Dam Lot 116 ▶
 MEADOW WINDS KADENCE
 EX-90%

Lot 116 • HORIZON VICTORIOUS KADI

PENDING

BORN • 01/21/21

Calf

 MORGAN HODGE
 5391 STATE HIGHWAY 23
 NORWICH, NY 13815

RIVER VALLEY VICTORIOUS-ET
 GPTA JE840 3126479524
 98%R -8867M 0.17% -8F 8%ILE AJCA 589DAUS
 98%R 0.10% -12P -42CM\$ -66NM\$ -118FM -66GM\$
 -1.0PL -2.3LIV -1.3DPR -1.7CCR 2.0HCR 2.97SCS
 GPTAT 98%R 1.5 GJUI 18.4 GJPI 94%R -24 12/2020

JARS OF CLAY BARNABAS 067342492
 GPTA 99%R 186M 0.00% 10F 13%ILE
 99%R -0.01% 5P 36CM\$ 38NM\$ 12/2020

AVONLEA IATOLA VICTORIA
 94% JECAN10989478
 3-01 305 17409 4.6 808 3.6 629

WINTERPLACE LIBBYS LEXINGTON 118656061
 PA -2023M -60F -57P -737CM\$ -731NM\$ 12/2020
 -4.1PL -0.1DPR 3.34SCS TYPE -0.1 JPI 34%R -222

MEADOW WINDS KADENCE
 EX-90% 4Y 119714045

MEADOW WINDS KONNIE
 119045017

3rd Dam: MEADOW WINDS KIBBLE

- In Untested Herd
- 3rd Spring Yrlg All-American PA 2018
- 2nd Jr 2Y All-American PA 2019

Lot 117 • MERI-ACRES JOEL STAR

#P2

JE840003205251754

BORN • 09/07/2019

 BRED 2/9/21 TO
 WINTERPLACE PATRICK BODACIOUS
 173088669

 PEGGY BENNETT
 4763 PINE HILL RD
 ALBION, NY 14411

GUIMO JOEL-ET 840003012423904
 GPTA 99%R -1600M 0.09% -59F AJCA 2380DAUS
 99%R 0.09% -41P -373CM\$ -378NM\$ -394FM\$
 -1.8PL -1.3LIV -0.1DPR 0.1CCR 1.2HCR 3.29SCS
 GPTAT 99%R 1.3 GJUI 16.1 GJPI 97%R -114 12/20

TOLLENAARS IMPULS LEGAL 233-ET JE61929249
 99%R -125M -0.07% -21F 8%ILE
 99%R 0.01% -2P -40CM\$ -42NM\$ 12/2020

FERMAR PARAMOUNT JOY JECAN104419880
 EX-95%
 3-01 305 2 21400 5.2 1116 4.1 873

MEADOW WINDS T SUNNY 173358124

TOWER VUE PRIME TEQUILA-ET 114816452
 99%R -2029M 0.22% -56F 0%ILE
 99%R 0.09% -57P -585CM\$ -583NM\$ 12/2020

3rd Dam: MEADOW WINDS KIBBLE

MEADOW WINDS SLOANE 117045299

Lot 118 - MERI-ACRES SHOWDOWN MELODY

#E98

JE840003012950252

BORN - 03/09/2019

BRED 9/19/20 TO
 WINTERPLACE PATRICK BODACIOUS
 173088669

 PEGGY BENNETT
 4763 PINE HILL RD
 ALBION, NY 14411

RIVER VALLEY SPICE SHOWDOWN
 CDCB GPTA S 12/2020 840003012423904
 505DAUS 231HRDS 19%RIP AJCA 374DAUS
 98%R -1000M 0.15% -18F 5%ILE
 98%R 0.11% -14P -116CM\$ -138NM\$ -190FM\$
 -2.2PL 0.8LIV 0.5DPR 0.0CCR 0.8HCR 3.15SCS
 GPTAT 96%R 0.3 GJUI -2.0 GJPI 93%R -43 12/2020

HAWARDEN IMPULS PREMIER 067107510
 99%R -1046M 0.24% -2F 21%ILE
 99%R 0.14% -11P 123CM\$ 92NM\$ 12/2020

 SOUTH MOUNTAIN VOLTAGE SPICE-ET 116023133
 95%
 7-00 305 2 16320 6.4 1051 3.7 604

MERI-ACRES VERBATIM MINDY
 VG-84% 5Y 119282908
 2-03 170 2 5880 4.4 259 3.1 180
 3-03 305 2 13580 5.2 711 3.4 468
 4-03 38 2 2190 5.4 119 3.4 74
 5-03 230 2 10210 5.6 572 3.5 353

ARETHUSA VERBATIM RESPONSE-ET 116023076
 99%R -2002M 0.26% -46F 0%ILE
 99%R 0.09% -57P -398CM\$ -402NM\$ 12/2020

MERI-ACRES JAMAICA MARIE
 EX-90% 7Y 116134073
 4-05 305 2 12150 5.6 675 3.7 448
 5-09 305 2 15310 5.3 813 3.6 557
 6-09 300 3 14870 5.5 817 3.7 552



◀ 3rd Dam Lot 119

JADE PRESSLEY-ET

EX-90%

▪ 2 EX, 7 VG daus

Lot 119 - MERI-ACRES CASINO PAIGE

#P9

174147318 RFID 840003205251761

BORN - 06/01/2020

Summer Yearling 2021

OPEN

 PEGGY BENNETT
 4763 PINE HILL RD
 ALBION, NY 14411

ELLIOTTS REGENCY CASINO-ET
 GPTA JE840003125141657
 1387DAUS 281HRDS 73%RIP AJCA 621DAUS
 99%R -441M 0.09% -3F 24%ILE
 99%R 0.12% 8P 128CM\$ 96NM\$ 25FM\$ 97GM\$
 1.2PL 0.2LIV 0.2DPR 0.1CCR 1.8HCR 3.13SCS
 GPTAT 98%R 1.9 GJUI 15.6 GJPI 93%R 16 12/2020

TJF VISIONARY REGENCY 067248196
 99%R 1148M -0.14% 24F 54%ILE
 99%R 0.04% 50P 266CM\$ 245NM\$ 12/2020

 CHILLI PREMIER CINEMA-ET JE71577202
 EX-93%
 4-01 305 2 21170 5.6 1187 3.9 824

MERI-ACRES-CM HG PAISLEY
 GP-82% 3Y JE840003012564153
 2-11 166 6130 4.6 280 3.7 228
 4-11 305 19490 5.6 1095 3.8 750
 6-01 48 3970 4.1 161 3.8 150

SV JADE HIRED GUN-ET 115093063
 99%R -1887M 0.22% -49F 0%ILE
 99%R 0.10% -49P -316CM\$ -325NM\$ -349FM\$

OAKFIELD TEQUILA PINK-ET
 VG-87% 4Y JE840003008315270
 2-00 244 8879 5.9 523 4.3 378
 3-00 305 16945 5.3 896 3.9 663

▪
 3rd Dam: **JADE PRESSLEY-ET**
 EX-90 7Y
 7-02 305 3 19220 4.5 859 3.5 664
 4-00 305 3 19160 4.2 814 3.2 622
 3-00 305 3 15690 4.2 652 3.3 520
 5-01 305 3 17630 4.1 725 3.3 577
 1-11 305 3 14560 4.1 592 3.2 472
 305 2X ME AVG 5L 15662M 654F 516P
 ▪ 2 EX, 7 VG daus

4th Dam: **GLENAMORE GOLD R PRIZE 25X**
 552799C

Lot 120 - SCOTCH VIEW OLIVER TINNY

#2035

JE67802035

BORN - 07/07/2017

SELLS FRESH
G-79% 3Y
2-08 305 3 14820 5.9 880 3.8 570

SCOTCH VIEW FARMS
283 BLENHEIM HILL ROAD
STAMFORD, NY 12167

DUTCH HOLLOW OLIVER-P

GPTA JE67184544
99%R 368M 0.01% 19F 31%ILE AJCA 2244DAUS
99%R -0.04% 4P 131CM\$ 142NM\$ 167FM\$ 90GM\$
0.4PL 0.6LIV -1.7DPR -2.1CCR -1.5HCR 2.99SCS
GPTAT 99%R 1.5 GJUI 11.8 GJPI 99%R 18 12/2020

SCOTCH VIEW HOSTAGE MILADY

GP-82% 3Y 67391870
2-00 305 13490 5.4 728 3.7 499
3-03 237 9880 5.5 544 3.9 389

ALL LYNNS LOUIE VALENTINO-ET 116279413
99%R 274M -0.09% -7F 23%ILE
99%R -0.03% 4P 89CM\$ 95NM\$ 12/2020

DUTCH HOLLOW MIK OLIVE-P 116469076
93%
7-08 305 3 27650 4.7 1302 3.4 953

SUN VALLEY ZUMA HOSTAGE-ET 117802601
99%R -1390M 0.26% -15F 10%ILE
99%R 0.16% -20P 25CM\$ -13NM\$ 12/2020

SCOTCH VIEW KANOO IRIS 67391770
G-78% 3Y
1-10 305 15920 4.9 773 3.7 586
3-01 305 17780 4.7 831 3.5 621
4-02 98 2270 4.9 112 3.1 70

Lot 121 - JX SCOTCH VIEW EUSEBIO TAREN {5}

#2034

JE67802034

BORN - 07/04/2017

SELLS FRESH
VG-83% 3Y
2-08 305 3 16640 4.7 781 3.6 606

SCOTCH VIEW FARMS
283 BLENHEIM HILL ROAD
STAMFORD, NY 12167

JX FARIA BROTHERS EUSEBIO {4}-ET

GPTA JE840003124526334
6184DAUS 191HRDS 13%RIP AJCA 835DAUS
99%R 1049M -0.06% 38F 21%ILE
99%R 0.02% 42P 107CM\$ 92NM\$ 58FM\$ -43GM\$
-3.0PL -5.8LIV -6.6DPR -6.0CCR -2.1HCR 3.10SCS
GPTAT 99%R 0.9 GJUI 2.6 GJPI 99%R -1 12/2020

JX SCOTCH VIEW DEVINE KAREN {5}

GP-81% 3Y 67391817
1-10 305 15770 4.0 631 3.5 555
3-01 305 15770 4.1 647 3.4 543
4-02 305 12950 4.4 566 3.7 485
5-03 278 10840 4.3 469 3.8 409

JX SCHULTZ VOLCANO HARRIS {4} 118157731
99%R 1689M -0.13% 53F 55%ILE
99%R 0.00% 63P 273CM\$ 252NM\$ 12/2020

JX FARIA BROTHERS MARVEL EUSEBIO {3} 86% JE840003011216168
2-00 305 23200 5.4 1249 3.8 882

SUNSET CANYON DIVINE-ET 117335721
99%R 612M -0.18% -10F 28%ILE
99%R -0.05% 12P 116CM\$ 125NM\$ 12/2020

JX SCOTCH VIEW LEGAL ERIN {4} 117119880
VG-85% 4Y
3-11 305 22100 4.2 925 3.5 775
5-11 305 18350 4.3 796 3.4 615
7-01 305 17880 4.5 802 3.7 660
8-01 305 14940 4.4 654 3.7 547

Lot 122 - FREEMANS SAXON CREED

#1373

067561373

BORN - 11/12/2016

MILKING 102 LBS. - Fresh 1/14/21
4.3/3.2 SCC 15,000

VG-88% 3Y
1-10 305 18980 4.5 851 3.5 658
3-00 305 21900 4.7 1028 3.6 780

RYAN LAWTON
581 BRIDGE ST
NEWARK VALLEY, NY 13811

KASH-IN SAXON-P-ET

GPTA JE840003013871358
322DAUS 67HRDS 7%RIP AJCA 160DAUS
97%R 902M -0.08% 26F 52%ILE
97%R -0.03% 27P 235CM\$ 229NM\$ 220FM\$ 123GM\$
0.7PL 0.0LIV -3.7DPR -3.2CCR 0.6HCR 2.72SCS
GPTAT 95%R 1.3 GJUI 9.1 GJPI 93%R 46 12/2020

FREEMANS LEGION CREEK

VG-84% 3Y 067381188
1-10 299 2 16790 4.9 815 3.4 570
2-09 305 3 14160 4.7 663 3.7 522

SUGAR GROVE VALENTINO AXIS 067072875
99%R 1382M -0.25% 10F 41%ILE
99%R -0.06% 37P 185CM\$ 189NM\$ 12/2020

JARS OF CLAY VENERABLE 1771 2620-P 90% 067142620
2-08 305 3 20050 5.0 1011 3.8 769

BW LEGION 110226426
99%R -768M 0.13% -11F 5%ILE
99%R 0.01% -27P -166CM\$ -160NM\$ 12/2020

ILLINI BLACKSTONE CANYON 68865702
EX-90% 3Y
1-11 305 18000 4.1 744 3.5 627
2-11 265 17060 3.6 615 3.8 648



◀ **Maternal Sister Lot 123**

LAWTONS GAME CHANGER HYPE

- Reserve Jr. All-American J. 2Y 2020
- 2nd Jr 2Y All-American PA Junior Jersey Show 2020



Maternal Sister Lot 123▶
 LAWTONS GAME CHANGER HYPE
 ▪ Reserve Jr. All-American J. 2Y 2020
 ▪ 2nd Jr 2Y All-American PA Junior Jersey Show 2020

Lot 123 ▪ LAWTONS VIPER HAYDEN #7080

JE840003208722423

BORN ▪ 07/28/2019

DUE 9/9/21 TO
 AHLEM BALIN 72520700

RYAN LAWTON
 581 BRIDGE ST
 NEWARK VALLEY, NY 13811

FOREST GLEN VOLCANO VIPER

GPTA 67466631
 644DAUS 103HRDS 5%RIP AJCA 336DAUS
 99%R 714M -0.06% 21F 35%ILE
 99%R 0.02% 31P 172CM\$ 157NM\$ 125FM\$ 80GM\$
 0.1PL -2.0LIV -3.0DPR -2.2CCR -0.5HCR 3.05SCS
 GPTAT 97%R 1.3 GJUI 9.4 GJPI 95%R 37 12/2020

LAWTONS CHAMP HALF

EX-90% 5Y 117806445
 1-11 305 16610 5.5 916 3.8 631
 3-01 305 19640 5.5 1089 3.9 765
 4-02 305 24320 5.5 1327 3.9 944
 5-02 305 23830 5.6 1330 3.8 916
 6-04 305 26490 5.3 1413 3.8 1013
 7-08 305 25060 5.2 1308 3.9 977

ALL LYNNS LEGAL VOLCANO-ET 117222807
 99%R 1094M -0.12% 26F 45%ILE
 99%R -0.06% 27P 192CM\$ 199NM\$ 12/2020

FOREST GLEN LOUIS MARTHA 67354623
 VG-83%
 4-10 300 21670 4.4 957 3.6 770

MARGANDALE CHERRY CHAMP 113900950
 99%R 151M 0.00% 8F 8%ILE
 99%R 0.00% 5P -50CM\$ -50NM\$ 12/2020

SAR WALKER HARLEY 68865702
 VG-87% 4Y
 1-09 305 13815 5.9 819 3.9 541
 3-00 305 16200 5.9 952 4.1 670
 4-02 305 17380 6.0 1044 4.0 699

Lot 124- LAWTONS CITATION THUNDER

#M17

JE840003148798270

BORN - 04/24/2018

MILKING 79 LBS. - Fresh 8/1/20
5.0/4.0 SCC 54,000

GP-78% 2Y
2-04 205 14513 5.0 724 3.7 523 Inc

BRED 1/16/21 TO
SEXED ENNISKILLEN ENGINEER 401
12038719C
[Maternal Sister]
LAWTONS JUPITER TRESSA 88% 4Y
2-08 305 2 21400 4.8 1019 3.9 835
3-09 305 2 22840 5.1 1167 4.1 946
4-09 289 2 21920 4.8 1049 4.0 882

MERLE LAWTON
431 BRIDGE ST
NEWARK VALLEY, NY 13811

BW CITATION A-ET

GPTA 118367576
99%R -36M 0.03% 4F 51%ILE AJCA 859DAUS
99%R -0.02% -6P 217CM\$ 224NM\$ 241FM\$ 190GM\$
5.8PL 4.0LIV 0.6DPR 1.4CCR 2.7HCR 2.97SCS
GPTAT 99%R 0.8 GJUI 11.3 GJPI 97%R 51 12/2020

LAWTONS VALENTINO THUMPER

92% 5Y 117477944
4-02 305 23250 4.7 1104 3.4 801
5-02 305 24480 4.7 1144 3.7 900
6-02 305 25010 4.9 1215 3.7 935
7-03 305 25210 4.3 1086 3.7 939

ALL LYNNS VALENTINO IRWIN-ET 117423084
99%R -49M -0.01% -5F 13%ILE
99%R -0.01% -4P 48CM\$ 51NM\$ 12/2020
BW CENTURION PEGGY K798 111926011
92%
3-07 365 3 28650 5.1 1471 3.3 957

ALL LYNNS LOUIE VALENTINO-ET 116279413
99%R 274M -0.09% -7F 23%ILE
99%R -0.03% 4P 89CM\$ 95NM\$ 12/2020

LAWTONS IATOLA TRIXIE

VG-86% 3Y 115896835
5-04 305 21310 4.8 1023 3.7 778
6-04 305 22620 4.9 1099 3.7 836
7-05 305 22380 4.9 1101 3.9 862
8-06 216 16040 4.7 751 3.8 613

Lot 125 - FANTASY-FOUND VIP MONEY

#215

67019215

BORN - 09/02/2020
▪ Fancy ▪

Fall Calf 2021

GORDON TRAHAN, DAN HOSKING
6071 ST HWY 8
NEW BERLIN, NY 13411

RIVER VALLEY VENUS V I P ET

840 3126479167
GPTA 267DAUS 111HRDS 63%RIP
95%R -2197M 0.25% -58F 0%ILE 12/2020
95%R 0.10% -61P -300CM\$ -306NM\$ -322FM\$
0.2PL 2.1LIV 2.0DPR 1.6CCR 0.3HCR 3.06SCS
0.1MFV -0.2DAB -0.4KET -0.1MAS 0.3MET 0.2RPL
140 daus GPTAT 91%R 1.3 GJUI 21.1 GJPI 88%R -94

CHILLI ACTION COLTON-ET 066738335
GPTA 99%R -1789M 0.32% -25F 4%ILE 12/2020
0.12% -42P -170CM\$ -184NM\$

TJ CLASSIC MINISTER VENUS 117243875
3E-95
5-4 305 16125 6.2 1008 3.5
▪ Supreme Champion World Dairy Expo 2014

FANTASY-FOUND HIRED GUN MALIBU

067019214
▪ In Untested Herd

SV JADE HIRED GUN-ET 115093063
99%R -1887M 0.22% -49F 0%ILE
99%R 0.10% -49P -316CM\$ -325NM\$ -349FM\$ 12/2020

HERON RUN MARTINA

VG-85% 4Y 118484156
1-11 305 10640 5.9 623 3.7 389
2-10 305 14470 5.4 778 3.6 523

3rd Dam: LEONARDS TOOTSIE TRICIA

AYRSHIRES
Lots 140-143

JERSEYS
Lots 1, 108-135

BROWN SWISS
Lots 2, 136-138

MILKING SHORTHORNS
Lot 139

HOLSTEINS
Lots 3-107

Lot 126 - C-J BUTTON SWAGGER KATHY #BSW

JE 173571923

BORN - 09/28/2018

SELLS FRESH

JACK + COLLEN BUTTON
1270 AUSTIN RD
TROUBSBURG, NY 14885

TRIPLE-T-CF MR SWAGGER
GPTA JE840 3128791561
85%R -2367M 0.36% -47F 1%ILE AJCA 7DAUS
86%R 0.18% -52P -250CM\$ -276NM\$ -337FM-206GM\$
-0.2PL 2.3LIV 1.6DPR 1.4CCR -0.1HCR 3.21SCS
GPTAT 81%R 0.9 GJUI 15.6 GJPI 79%R -90 12/2020

CHILLI ACTION COLTON-ET 066738335
GPTA 99%R -1789M 0.32% -25F 4%ILE
0.12% -42P -170CM\$ -184NM\$ 12/2020

MISS TRIPLE T SERENITY-ET 117043381
94%
2-03 243 7830 5.2 410 4.0 315

KELLOGG-BAY TEQUILA KENZI
EX-91% 5Y 118412182
1-09 267 9000 4.7 419 3.6 328

TOWER VUE PRIME TEQUILA-ET 114816452
99%R -2029M 0.22% -56F 0%ILE
99%R 0.09% -57P -585CM\$ -583NM\$ 12/2020

KELLOGG-BAY NDIANA KERI-ET
VG-86% 5Y 117642094

Lot 127 - C-J BUTTON VICTORIOUS ATTY-P

#B54

JE 173571914

BORN - 09/15/2018

MILKING - Fresh 2/21/21

JACK + COLLEN BUTTON
1270 AUSTIN RD
TROUBSBURG, NY 14885

RIVER VALLEY VICTORIOUS-ET
GPTA JE840 3126479524
98%R -8867M 0.17% -8F 8%ILE AJCA 589DAUS
98%R 0.10% -12P -42CM\$ -66NM\$ -118FM -66GM\$
-1.0PL -2.3LIV -1.3DPR -1.7CCR 2.0HCR 2.97SCS
GPTAT 98%R 1.5 GJUI 18.4 GJPI 94%R -24 12/2020

JARS OF CLAY BARNABAS 067342492
GPTA 99%R 186M 0.00% 10F 13%ILE
99%R -0.01% 5P 36CM\$ 38NM\$ 12/2020

AVONLEA IATOLA VICTORIA JECAN10989478
94%
3-01 305 17409 4.6 808 3.6 629

BUTTON C-J JAVA ARIEL-P
VG-84% 6Y 119254981
1-09 267 9000 4.7 419 3.6 328

HEAVEN SCENT TEQUILA JAVA-ET 117992676
PA -2109M -69F -65P
-556CM\$ -549NM\$ -537FM\$

LEXICON MINDEE ADELL-P
VG-84% 2Y 118401205

Lot 128 - C-J BUTTON TEXAS ALLY {6}

#B52

JE 173571884

BORN - 09/01/2018

MILKING - Fresh 2/20/21

JACK + COLLEN BUTTON
1270 AUSTIN RD
TROUBSBURG, NY 14885

HEARTLAND IRWIN TEXAS-ET 67312531
GPTA 6132DAUS 583HRDS 28%RIP
99%R 60M -0.14% -26F 13%ILE
99%R 0.01% 4P 57CM\$ 54NM\$ 48FM\$ 33GM
2.7PL -0.9LIV -1.1DPR -1.4CCR 2.6HCR 3.04SCS
AJCA 12/20 1842DAUS
GPTAT 99%R 2.0 GJUI 21.5 GJPI 99%R 23 12/20

ALL LYNNS VALENTINO IRWIN-ET 117423084
99%R -49M -0.01% -5F 13%ILE 12/2020
99%R -0.01% -4P 48CM\$ 51NM\$ 57FM\$

HEARTLAND NATHAN TEXAS-ET 67041437
95%
5-01 305 3 25680 4.6 1185 3.7 963

VALENTINO C-J BUTTON ANNIE {5}
119254945

ALL LYNNS LOUIE VALENTINO-ET 116279413
99%R 274M -0.09% -7F 23%ILE
99%R -0.03% 4P 89CM\$ 95NM\$ 12/2020

HEAVEN SCENT K-LOVE AIMEE {4}
VG-85% 3Y 117992715

Lot 129 - SSF MAGICIAN SOPHIA

#1836

JE840003218825672

BORN - 09/14/2020
 ▪ Fancy ▪
Fall Calf 2021
Potential 3rd Gen EX, VG
 CHARLES LUCHSINGER
 4349 BUSSEY RD
 SYRACUSE, NY 13215

KCJF HIRED MAGICIAN

840 3138865447

GPTA 0%RIP
 77%R -2079M 0.24% -54F 1%ILE 12/2020
 77%R 0.09% -59P -267CM\$ -270NM\$ -280FM\$
 1.2PL -0.3LIV 3.9DPR 5.8CCR 1.4HCR 3.08SCS
 0.0MFV -0.7DAB -0.8KET 1.7MAS 0.7MET 0.3RPL
 GPTAT 79%R 1.0 GJUI 14.9 GJPI 73%R 12/2020

SV JADE HIRED GUN-ET 115093063
 GPTA 99%R -1887M 0.22% -49F 0%ILE 12/2020
 0.10% -49P -316CM\$ -325NM\$
 KCJF MOLLYS REGENCY MARTINI-ET
 EX-95% 117412161
 3-01 305 18840 6.0 1122 3.4 638

SSF VELOCITY SOPHIA

EX-90 5Y JE840003014475978
 1-11 305 11210 5.4 600 3.8 425
 3-01 270 10760 5.5 593 3.8 410
 4-00 271 11910 5.2 620 3.7 445
 5-00 305 15110 5.0 760 3.9 583

ARETHUSA JADE VELOCITY-ET 117243204
 96%R -2187M 0.16% -76F 0%ILE
 96%R -0.01% -82P -583CM\$ -552NM\$ 12/2020

SSF BELMONT SALLY MAE

VG-88% 3Y 117103720
 2-01 305 12190 5.1 623 3.8 461
 3-04 305 12880 5.7 736 3.9 507
 4-07 305 13680 5.6 772 4.2 572

Lot 130 - SSF CASINO PEARLY

#1808

JE840003218825644

BORN - 03/17/2020
 ▪ Fancy ▪
Spring Yearling 2021
OPEN
Potential 3rd Gen EX, VG
 CHARLES LUCHSINGER
 4349 BUSSEY RD
 SYRACUSE, NY 13215

ELLIOTTS REGENCY CASINO-ET

GPTA JE840003125141657
 1387DAUS 281HRDS 73%RIP AJCA 621DAUS
 99%R -441M 0.09% -3F 24%ILE
 99%R 0.12% 8P 128CM\$ 96NM\$ 25FM\$ 97GM\$
 1.2PL 0.2LIV 0.2DPR 0.1CCR 1.8HCR 3.13SCS
 GPTAT 98%R 1.9 GJUI 15.6 GJPI 93%R 16 12/2020

TJF VISIONARY REGENCY 067248196
 99%R 1148M -0.14% 24F 54%ILE
 99%R 0.04% 50P 266CM\$ 245NM\$ 12/2020
 CHILLI PREMIER CINEMA-ET JE71577202
 EX-93%
 4-01 305 2 21170 5.6 1187 3.9 824

SSF GENTRY PARMESAN

VG-88% 4Y JE840003014475917
 2-05 305 10810 5.3 573 3.6 393
 3-07 305 13170 5.3 700 3.7 493

RAPID BAY GETAWAY-ET JECAN105499916
 94%R -2356M 0.27% -62F 0%ILE
 94%R 0.10% -68P -441CM\$ -445NM\$ 12/2020

SSF BELLEVUE PADILLA

EX-90% 6Y 117945928
 4-08 305 15680 4.4 695 3.4 540
 5-10 305 15570 4.7 739 3.7 572
 7-00 305 20030 4.1 821 3.2 645
 8-05 305 17390 4.2 736 3.3 574

Lot 131 - SSF VALENTINO JULIE

#1807

JE840003218825643

BORN - 03/14/2020
 ▪ Fancy ▪
Spring Yearling 2021
OPEN
 CHARLES LUCHSINGER
 4349 BUSSEY RD
 SYRACUSE, NY 13215

ALL LYNNS LOUIE VALENTINO-ET

GPTA 116279413
 21094DAUS 2356HRDS 5%RIP
 99%R 274M -0.09% -7F 23%ILE AJCA 9330DAUS
 99%R -0.03% 4P 89CM\$ 95NM\$ 109FM\$ 20GM\$
 2.5PL 3.3LIV -1.9DPR -2.6CCR -0.1HCR 2.96SCS
 GPTAT 99%R 1.1 GJUI 6.9 GJPI 99%R 9 12/2020

BHF-SSF PARADE LOUIE-ET 113486117
 99%R 305M -0.19% -26F 1%ILE
 99%R -0.03% 5P -282CM\$ -272NM\$ 12/2020
 D&E PARAMOUNT VIOLET JE67007718
 EX-90%
 5-02 305 3 27600 4.2 1167 3.5 953

SSF FRANCO JUSTICE

G-79% 4Y JE840003134567010
 3-00 268 8800 4.5 400 3.3 290

SILVER SPRING JAMES FRANCO-ET JE840003014475985
 PA -2114M -64F -62P
 -500CM\$ -498NM\$ -497FM\$ -1.2PL 12/2020

SSF JACKMAN JANELLE

GP-82% 3Y JE840003014475995
 2-01 215 6020 4.7 280 3.4 202
 3-01 305 13050 5.1 669 3.1 405
 4-06 267 9250 4.4 410 3.4 316

Lot 132 - SSF KLONDIKE OLAY

#1787

JE840003151743683

BORN - 11/16/2019

BRED/EXPOSED 12/9/20 TO
SILVER SPRING PRODIGY 3151743671

CHARLES LUCHSINGER
4349 BUSSEY RD
SYRACUSE, NY 13215

SILVER SPRING KLONDIKE

JE840003134567016

PA -1768M -65F -59P
-419CM\$ -408NM\$ -387FM\$
-0.1PL 1.8DPR 1.6CCR 0.7HCR 3.07SCS
PA TYPE 0.3 JPI 41%R -119

SSF B APPLE OLIVIA

JE840003133977082

GP-81% 2Y
2-01 305 10310 4.9 507 3.5 364

HOMETOWN INCENTIVE-ET 118407078
94%R -1795M 0.12% -63F 0%ILE
94%R 0.02% -61P -482CM\$ -466NM\$12/2020

MORDALE ACTION KITTI-ET
EX-92% JECAN11018926
3-10 305 19260 5.3 1015 3.8 737

RAPID BAY BLACK APPLE JECAN108937051
62%R -1533M 0.10% -55F 0%ILE
64%R 0.03% -50P -401CM\$ -390NM\$ 12/2020

SSF BOEHEIM OPAL

JE840003014475970

EX-90% 4Y
1-11 305 10800 4.9 530 3.5 381
3-01 285 13500 4.8 654 3.5 476
4-00 305 13890 5.5 759 3.6 504

Lot 133 - SSF KLONDIKE PAULIE GIRL

#1782

JE840003151743678

BORN - 10/04/2019

BRED/EXPOSED 12/9/20 TO
SILVER SPRING PRODIGY 3151743671

CHARLES LUCHSINGER
4349 BUSSEY RD
SYRACUSE, NY 13215

SILVER SPRING KLONDIKE

JE840003134567016

PA -1768M -65F -59P
-419CM\$ -408NM\$ -387FM\$
-0.1PL 1.8DPR 1.6CCR 0.7HCR 3.07SCS
PA TYPE 0.3 JPI 41%R -119

SSF CRAFT PILSNER

JE840003133977080

GP-82% 2Y
2-01 305 12790 4.7 604 3.6 459

HOMETOWN INCENTIVE-ET 118407078
94%R -1795M 0.12% -63F 0%ILE
94%R 0.02% -61P -482CM\$ -466NM\$12/2020

MORDALE ACTION KITTI-ET
EX-92% JECAN11018926
3-10 305 19260 5.3 1015 3.8 737

SILVER SPRING CRAFT JECAN108937051
PA -1212M -40F -41P
-297CM\$ -288NM\$ -269FM\$ -1.2PL 12/2020

SSF REAGAN PABST

JE840003014475929

2-02 152 3560 6.5 230 4.0 144

Lot 134 - SSF KLONDIKE GINNY

#1770

JE840003151743666

BORN - 09/01/2019

BRED/EXPOSED 8/19/20 TO
SILVER SPRING PRODIGY 3151743671

CHARLES LUCHSINGER
4349 BUSSEY RD
SYRACUSE, NY 13215

SILVER SPRING KLONDIKE

JE840003134567016

PA -1768M -65F -59P
-419CM\$ -408NM\$ -387FM\$
-0.1PL 1.8DPR 1.6CCR 0.7HCR 3.07SCS
PA TYPE 0.3 JPI 41%R -119

STARFIELD FIZZ GINNY OF SSF

JE840003134567055

G-78% 3Y
2-08 277 8820 5.5 489 3.8 331

HOMETOWN INCENTIVE-ET 118407078
94%R -1795M 0.12% -63F 0%ILE
94%R 0.02% -61P -482CM\$ -466NM\$12/2020

MORDALE ACTION KITTI-ET
EX-92% JECAN11018926
3-10 305 19260 5.3 1015 3.8 737

J-KAY TEQUILA FIZZ JECAN108937051
97%R -2142M 0.16% -74F 0%ILE
98%R 0.05% -69P -654CM\$ -641NM\$ - 12/2020

SSF GRAY PIERINA OF SF

067150411

Lot 135 - SSF BLACKAPPLE ESSEX #1767

JE840003151743663

BORN - 04/11/2019

BRED/EXPOSED 8/19/20 TO
SILVER SPRING PRODIGY 3151743671

CHARLES LUCHSINGER
4349 BUSSEY RD
SYRACUSE, NY 13215

RAPID BAY BLACK APPLE
GPTA JECAN108937051
14DAUS 8HRDS 64%RIP AJCA 6DAUS
62%R -1533M 0.10% -55F 0%ILE
64%R 0.03% -50P -401CM\$ -390NM -372FM -272GM
-1.3PL -2.0LIV 2.5DPR 2.7CCR 1.1HCR 3.16SCS
PTAT 45%R 0.3 JUI 8.7 JPI 52%R -108 12/2020

STEINHAUERS IATOLA APPLEJACK 115488982
99%R -921M 0.11% -23F 4%ILE
99%R 0.06% -21P -228CM\$ -232NM\$ 12/2020

RAPID BAY GETAWAY BELLE-ET
JECAN000107536358

SSF FRANCO EMMA
VG-84% 3Y JE840003134567011
2-00 305 10200 4.6 472 3.1 316
3-01 264 10890 4.7 507 3.0 332

SILVER SPRING JAMES FRANCO-ET JE840003014475985
PA -2114M -64F -62P
-500CM\$ -498NM\$ -497FM\$ -1.2PL

SSF GENTRY ETTA
VG-87% 3Y JE67411490
2-04 305 15370 5.3 820 3.2 496
3-05 305 15130 5.2 786 3.4 518
4-06 305 15590 5.3 828 3.3 519



◀ **3rd Dam Lot 136**
SHELBURNE VAL STAR
4E-93 EEEEE 93-MS

Lot 136 - EMPIRE PENDING

PENDING

BORN - 03/01/2021
▪ From 4E-93 200,000lb Val Star ▪

Spring Calf 2021

JASON DEMAY
PALMYRA, NY

EMPIRE CADENCE SMITHWORKS
Not Classified 68206739
Parent Average PPR: +40 PTAT: +0.4
+204M +11M +10P +101NM\$
PL +0.0 SCS: +2.89 DPR: -0.5
LIV -0.6

SHILOH BROOKNGS CADENCE ET *TM 71130650
QUALIFIED PTAT: +0.6 98%R (12/2020)
PTA: +661m +27f +27p +224NM\$ 99%R (MACE)

EMPIRE INTEL STARLIGHT
EX-92 5Y EEEEE 93-MS
5-06 365 26320 4.2 1112 3.5 931

EMPIRE SEAMAN SUNSHINE
68197471
▪ Potential 3rd Gen EX

CUTTING EDGE SEAMAN *TM 68137657
PPR: -43 PTAT: +0.4 96%R (12/20)
PTA: +114M +1F +12P -158NM\$

EMPIRE TOTAL SUMMER
EX-91 EEEEE 91-MS 68135061
2-03 349 17410 4.7 818 3.4 596
3-04 365 22260 4.3 959 3.5 784
4-08 350 28950 4.6 1331 3.5 1020
5-09 365 28140 4.4 1252 3.5 997

3rd Dam: Shelburne Val Star
4E-93 EEEEE 93-MS
2-00 297 14180 4.4 622
3-00 301 17010 4.5 769
4-03 365 23480 4.6 1069
5-06 235 10630 5.1 542
6-07 305 27020 4.4 1201
8-02 305 20570 4.2 858
9-07 305 25390 4.6 1165
11-11 365 28600 4.1 1163
Life 3377 318450M 9865F 7880P

Lot 137 - RIDDLE ME THIS SEAMAN BOOTY

#10

840003151066693

BORN - 03/16/2020

Spring Yearling 2021

FANTASY FOUND HOLSTEINS
6071 STATE HIGHWAY 8
NEW BERLIN, NY 13411
607/972-1771

3rd Dam: Sunny Acres Dynasty Locker
VG-87 VVVVV
2-03 306 16390 4.2 681 3.3 535
3-07 305 21240 4.1 865 3.6 759
4-10 305 29420 5.3 1553 3.2 937
Life 114720 4.4 5117 3.4 3922

4th Dam: Sunny Acres Fry Lucky Lime
GP-83 +++++
3-03 305 16990 4.3 723 3.7 637

CUTTING EDGE SEAMAN *TM

Not Classified 68137657
PPR: -43 PTAT: +0.4 96%R (12/20)
PTA: +114m +1f +12p -158NM\$ 99%R (MACE)
PTA PL: -4.1 SCS: +3.23 DPR: -3.4 SCE: +6.0
PTA LIV: -2.0
668 dau. av. 23513 4.0 945 3.4 789

EMPIRE MTRON BO

GP-83 4Y G+VV+ 68173478
2-00 275 14270 3.4 492 3.1 445
2-11 305 14040 3.6 511 3.1 432

OLD MILL WDE SUPREME ET *TM 197920
PTAT: +0.3 98%R (12/20)
PTA: +28m -1f -1p +25NM\$ 99%R (MACE)

ROSE LANE SHERRYS SHASTA 68123234
EX-93 4Y EEEEE
3-03 365 30520 4.3 1325 3.6 1085
- 6th 4Y International 2013

MR SUPREME MEGATRON ET 8148853
PTAT: +0.3 86%R (12/20)
PTA: -671m -21f -19p -12NM\$ 89%R (GEN)

EMPIRE BROOK BEAUTY 68156939
VG-85 3Y VV+VV
2-02 313 16640 4.1 686 3.4 567
3-03 348 25660 4.3 1099 3.5 888
4-05 365 22070 3.8 837 3.4 760

Lot 138 - BLUE HEAVEN R BERNADETTE

#BH42

840003143619842

BORN - 03/26/2020

Spring Yearling 2021

SMITHLING FARM
3380 ALGERINE ST
STANLEY, NY 14561
585/730-0931

JO-DEE NEMO RICHARD ET

Not Classified 68155420
PPR: +25 94%R PTAT: +0.5 97%R (12/20)
PTA: +1056m +0f +13p -9NM\$ 98%R (MACE)
PTA PL: +0.2 SCS: +3.02 DPR: -1.1 SCE: +3.6
PTA LIV: -1.3
649 dau. av. 24964 3.9 962 3.2 807
411 class. dau. av. FS:84.3 UDC:0.77 FLC:0.61

BLUE HEAVEN WF BOLT

VG-85 2Y V+++V 87-MS 840003143619815

JO-DEE PRELUDE NEMO ET *TM 197482
PTAT: +0.6 90%R (12/20)
PTA: +564m -1f +7p -7NM\$ 92%R (GEN)

JO-DEE ENSIGN ROSEBUD 952931
2E-93 8Y EEEEE
5-11 365 2 30280 3.6 1085 3.3 988
- All-American Aged Cow 2013

BROWN HEAVEN WINNINGFORMULA ET 107362998
PTAT: +0.4 91%R (12/20)
PTA: -475m -21f -18p -182NM\$ 94%R (MACE)

BLUE HEAVEN ATWOOD BEAN 68151882
GP-83 5Y VVV++
2-01 3 331 14780 4.4 644 3.3 486
3-02 3 305 22650 3.9 893 3.1 707
4-07 3 294 25310 3.6 909 2.9 730
5-07 3 305 23750 3.8 900 3.1 737
Life 1508d 101870 3935 3180

Lot 139 - WEISMANN PENDING

MS PENDING

BORN - 12/12/2020

Winter Calf 2021

DANIEL HOSKING
6071 STATE HIGHWAY 8
NEW BERLIN, NY 13411
607/972-1771

ECHO FARM TASER MOTOWN

Not Classified 68307376
PA +309m +25F +10P +280NM
+3.9PL +2.81SCS +1.0DPR

WEISSMANN GIANNI CHER EXP

68324461

SAK KOURT TASER EXP 68302107
QUALIFIED
PTA +554M +31F +14P +326NM 91%R 8/15

ECHO FARM TED MEMPHIS-ET
2E-90 5Y EEEVE *CERT
3-01 365 22680 3.9 883 3.3 749
LIFE 1723 102360 4006F 3263P

GE GOLD MINE PRESTO GIANNI 68319302
PARENT AVERAGE PPR: +34 PTAT: +0.6
PA: +117M +9F +6P +48NM\$

WEISSMANN PREMUIJ CHAROLL 68314488
GP-84 3Y ++V+V 85-MS
2-06 364 17490 3.2 552 3.2 567
3-09 349 18440 3.1 580 3.0 559

3rd Dam: Weissmann Beauties Phonia
VG-85 4Y VVV+V 85-MS
2-07 365 14910 3.4 508 3.2 471
3-11 365 18310 3.1 561 3.2 586
5-02 340 19870 3.6 714 3.1 621

4th Dam: WEISSMANN B.R. BEAUTY
EX-90 5Y EEEEE *CERT
5-03 339 18260 3.6 665 3.0 546
2-05 320 18300 3.4 624 3.0 546
4-04 288 17050 3.4 577 3.0 513
3-05 277 15780 3.6 561 3.0 477



◀ **Dam Lot 140**

CHAMPLIN-ARLIG BURDETTE DINA • 94.43%
 EX-92 5Y 92-MS
 ▪ *Supreme Champion*
Spring Dalry Preview Virtual Show 2020



Full Sister Lot 140 ▶

DARCI • *2nd of 25 Spring Calves*
 ▪ *2nd of 25 Spring Calves*
NY Ayrshire Summer Spectacular 2020

Lot 140 • CHAMPLIN-ARLIG DINA'S DYNAMITE-ET • 97.21%

840 3143835560

BORN • 03/02/2020

Spring Yearling 2021

FANTASY FOUND HOLSTEINS
 6071 STATE HIGHWAY 8
 NEW BERLIN, NY 13411
 607/972-1771

PALMYRA BERKELY REAGAN-ET

840 3123620602

PTA +158M +22F +5P 94%R 12/2020
 PTA 3.09SCC -0.8PL -2.4DPR +92NM
 PTAT +.70T 87%R 12/2020

PALMYRA BENDIG BERKELY-ET 69261805
 PTA -419M -15F -14P 95%R
 PTAT +.30T 93%R 12/2020

PA.MYRA POKER LH ROSY-ET 66596106
 EX-92 4Y ELITE
 3-00 365 26100 4.4 1161 3.5 910

CHAMPLIN-ARLIG BURDETTE DINA •

EX-92 5Y 92-MS 840 3125073879 **94.43%**

2-00 287 14580 4.1 603 3.2 464
 ▪ *Supreme Champion Spring Dalry Preview Virtual Show 2020*
 ▪ *Reserve Grand Champion 5Y Troy, PA*
 ▪ *1st Jr 2Y NYS Fair 2017*
 ▪ *Nom All-American Spring Yearling 2016 [WDE 5th]*

PALMYRA TRI-STAR BURDETTE-ET 100419568
 PTA +261M +6F +13P 99%R 12/2020
 PTAT +.90T 99%R 12/2020

BROWN-BROOK NORMANDIN DAHLIA •
 GP-84 4Y 100629198 **88.87%**



◀ **Full Sister Lot 140**

DANI
 ▪ *Jr Champion 2020*
 ▪ *2x HM Jr Champion 2020*

Lot 141 - HONOR-ROLL BT BETTY JANE - 86.3%

840 3207917244

BORN - 04/10/2020

Spring Yearling 2021

PAIGE MORRILL
6071 STATE HIG657 RIVER RD
PLYMOUTH, NH 03264
603-937-0395

MARBRAE BIGTIME 109688487C
PTA +735M +43F +30P 83%R 12/2020
PTA 3.13SCC +1.2PL -0.8DPR
PTAT -.10T 65%R 12/2020

KAMOURASKA BIGSTAR-ETT • 86.82% 107821541C
PTA +1020M +32F +37P 87%R
PTAT +.10T 79%R 12/2020

MARBRAE ROCKSTAR'S PROSPERITY-ET • 88.04%
ELITE 108571863C
3-03 356 20906 4.8 1005 3.8 800

HONOR-ROLL FREEBEER LIGHTNING -
840 3145524942 **85.18%**

TERRACE BANK FREE BEER-ET • 95.37% 106437377C
PTA +467M -2F -2P 93%R 12/2020
PTAT -.20T 90%R 12/2020

HONOR-ROLL ALYDAR THUNDER 966. 75%
2E-91 5Y 100671766

Lot 142 - HONOR-ROLL WING NUT SAGE

840 3142844361

BORN - 04/20/2016

VG-88 4Y
In Untested Herd

AUSTIN NORRIS
109 SOUTH RD
WESTHAMPTON, MA
413/527-1678

HAYNES-FARM WINGNUT 68867588
PTA -733M -30F +18P 92%R 12/2020
PTA 2.94SCC -2.2PL -0.7DPR
PTAT +.30T 78%R 12/2020

PALMYRA TRI-STAR BURDETTE-ET 100419568
PTA +261M +6F +13P 99%R 12/2020
PTAT +.90T 99%R 12/2020

HAYNES-FARM MAR WISTERIA
EX-90 6Y 65000575
3-02 332 23010 3.6 835 3.0 690
Life 2230 142000 3.4 4882 2.9 4146

HONOR-ROLL MASTERPIECE SUSHI
VG-88 4Y 100694893

LONE BIRCH MASTERPIECE 100273481
PTA +234M -4F -18P 94%R 12/2020
PTAT +.50T 90%R 12/2020

HONOR-ROLL POKER SUSHI 536
EX-90 3Y 100598946

Lot 143 - RUNNYMEDE B-KING STORMI - 97.68%

840 3144168743

BORN - 05/09/2018

MILKING - Fresh 10/20/20
In Untested Herd

Potential 4th Gen EX, VG

BRED 2/24/21 TO
PALMYRA BERKELY REAGAN-ET
840003123620602

AUSTIN NORRIS
109 SOUTH RD
WESTHAMPTON, MA
413/527-1678

DE LA PLAINE B-KING 109500046C
PTA +26M +25F +4P 54%R 12/2020
PTA 3.11SCC -1.0PL -0.3DPR
PTAT +.70T 41%R 12/2020

CHALUKA VIRGILE-ET 105776780C
PTA +410M +44F +19P 84%R 12/2020
PTAT +.10T 69%R 12/2020

DE LA PLAINE BURDETTE BLING-ET
ELITE 107961839C
5-03 365 37823 4.3 1645 3.4 1272

HONOR-ROLL WING NUT SAGE
VG-88 4Y 840 3142844361
In Untested Herd

HAYNES-FARM WINGNUT 68867588
PTA -733M -30F +18P 92%R 12/2020
PTAT +.30T 78%R 12/2020

HONOR-ROLL MASTERPIECE SUSHI
VG-88 4Y 100694893

3rd Dam: HONOR-ROLL POKER SUSHI 536
EX-90 3Y

AYRSHIRES
Lots 140-143

JERSEYS
Lots 1, 108-135

BROWN SWISS
Lots 2, 136-138

MILKING SHORTHORNS
Lot 139

HOLSTEINS
Lots 3-107

*Thank you
buyers and consignors!*

Consignor Index 2021

ABBOTT, ROBERT + ASHLEY	68,69	MANSFIELD, KEVIN	63
BAKER, RENEE	92,93	MARSHMAN FARM	52,53
BENNETT, PEGGY	117-119	MILLER, LEELAND + ELIZABETH	115
BROWN, AUBREY	106	MORRILL FARM DAIRY, LLC	3,4,13,14,96
BUSH, SCOTT + LISA	27,28,51,54-59,83	MORRILL, PAIGE	141
BUTTON, JACK + COLLEEN	18, 126-128	NADEAU, RYAN	91
BYMA, BEN + LINDA	10,11,108,110,111	NORRIS, ERIN/GREGORY/AUSTIN	34,142,143, 112, 113
CANARY, CHARLISE/AVA/GABRIEL	35-37,76-78	PEACHEY, WILMER + VERA	46-49,84-89
COMSTOCK, SHAWNEE	67	PUTNAM, CHRISTINE	71
CRAWFORD, SHELBY	61	RANWAY FARM SCHULTZ, SHANE ADAM, ALEXIS, CONNER	1,5,15,23-26,
DAVIS, CHLOE	114	RAUFF, JEFF	13,94,95,97
DEMAY, JASON	2,136	REESE, REAGAN/TORI/KARA	42-44
DUNSTAN, D. BENNETT + KAYLA	16,17	RETSO	8,73
FANTASY-FOUND HOLSTEINS	62,137,140	ROBERTS, JOHN	38,39,74
FISHER, DONNETTE	7	ROBETH HOLSTEINS, LLC R. KENNET	98-105
GLICK, DJ	107	ROULAND, RACHEL	70
HART, DOUGLAS	75	SCHMITZ, LILLIE/CHRISTINE	40,41
HANER, JOSEPH + ELLEN	60	SCOTCH VIEW FARMS	120,121
HODGE, MORGAN	116	SILVER SPOON DAIRY	45,79-82,90
HOLLAND, JAMES	21,22,29-32	SMITHLING FARM/KORT SMITHLING	20,138
HOSKING, DANIEL	50,50-1/2,139	WAINWRIGHT, CHARLES	12
HOSKING, DANIEL/GORDON TRAHAN	125	ZIEMBA, KEVIN + BARB ELENI, DINA + CHERYL	9
HUMDINGER HOLSTEINS	64-66	ZUBIKOWSKI, DAVID	33,109
LUCHSINGER, CHARLES	129-134		
HUTCHINS, CALLUM SCOT	19		
LAWTON, RYAN/MERLE	122-124		
LUSK, HARRY	6		

AYRSHIRES
Lots 140-143

BROWN SWISS
Lots 2, 136-138

HOLSTEINS
Lots 3-107

JERSEYS
Lots 1, 108-135

MILKING SHORTHORNS
Lot 139