

1ST

IMPRESSIONS



AT THE

03.06.21

Interstate

COWSMOPOLITAN

North to South,
East to West

*We've Got You
Covered*



Make sure you're seeing the whole picture ...

All subscriptions now include
FREE access to the magazine online!

Subscribe TODAY to catch all
of the 2021 excitement!

8 issues per year for \$50 US

WWW.COWSMO.COM

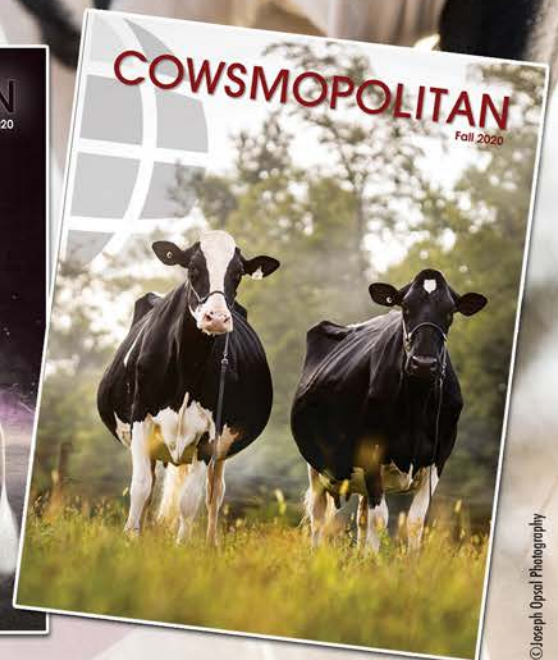
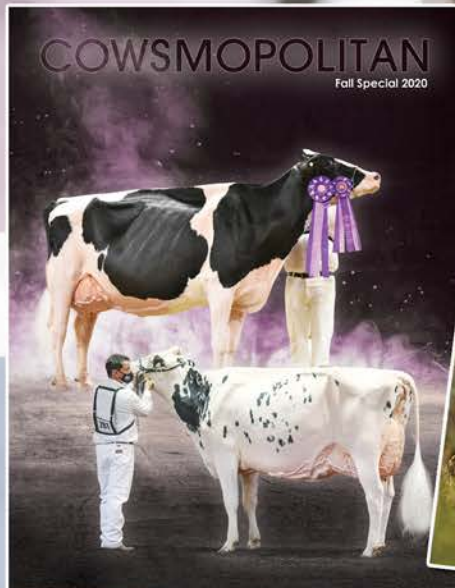



Saturday, March 6, 2021 • 2:00 PM SHARP

Ramada Plaza Hotel, Hagerstown, MD

GPS Address: 1718 Underpass Way, Hagerstown, MD 21740

Phone: 301-797-2500

(Mention 1st Impressions cattle sale when making reservations)

Sale Cattle Housed At:

Interstate Heifer Care • Cearfoss Facility

Cattle will be housed here the entire week

GPS Address: 16939 Fairview Rd., Hagerstown, MD 21740

SCHEDULE of EVENTS:

Friday, March 5th: 3:00 p.m. to 8:00 p.m. *Cattle Viewing at Interstate Heifer Care*

Saturday, March 6th: 10:00 a.m. to 12:30 p.m. *Cattle on Parade with Full Complimentary Lunch at Interstate Heifer Care*

Saturday, March 6th: 2:00 p.m. SHARP ... *Sale Time at Ramada Plaza Hotel*

SALE STAFF

CHRIS & JEN HILL
202-255-7907
301-606-2269

MATT HAWBAKER
717-360-7848

TIM & SHARYN ABBOTT
802-238-1142
802-209-4484

CHAD RYAN
920-960-1449

DAVID LENTZ
717-329-9202

PHIL TOPP
937-538-7423

RENEE PEIRICK
608-448-1658

GEORGE MORASCI
209-625-7151

EVAN CREEK
301-514-4213

JAMIE BLACK
518-353-2602

SCOTT DEBAUGH
240-329-8849

DUSTY SCHIRM
815-670-2111

NATHAN THOMAS
937-537-0805

MADISON FISHER
717-422-1907

MIKEY BARTON
518-567-8046

ABE LIGHT
315-651-7410

MICHAEL HEATH
443-375-8048

CHRIS CURTISS
518-378-2800

KAYLA UMBEL
240-405-9121

RON HEFFNER
240-529-3430

NICK RAGGI
443-762-8338

COREY POPP
320-223-3257

Cowbuyer Representative

KATIE SCHULTZ
717-543-7883

BOB LANDIS
717-413-1232

MIKE DUCKETT
715-459-6480

BRIAN BAUER
615-830-5508

Sale Veterinarians

Mid-Md Dairy Vets

★ IMMEDIATE trucking will be available in all directions by the industry's most respected truckers. ★

Live Auction and Internet bidding at www.cowbuyer.com

Aaron Ray Tompkins

Ph: 336.363.4639 | atompkin@vt.edu

Registration and approval prior to sale time is required.



Announcements take precedence over printed material.

MD-Hillbrook, Borderview Genetics, Interstate Heifer Care and Ramada Plaza Hotel are not responsible for accidents.

SALE CO-MANAGERS:



Matt, Sarah, Kenley & Hadley Hawbaker
717-360-7848
matt.hawbaker@yahoo.com

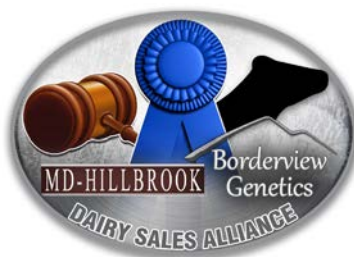

Chris & Jennifer Hill

202-255-7907
301-606-2269
salesflash@comcast.net
8517 Orndorff Rd.
Thurmont, MD 21788

Tim & Sharyn Abbott

802-238-1142
802-209-4484
tim@abbottcows.com

1

Hawbaker & Borba, c/o Matt Hawbaker
12416 Rocky Fountain Ln., Clear Spring, MD 21722
717.360.7848 • matt.hawbaker@yahoo.com

GARAY UNIX

BRISCA-ET

CAN111695475 *TR *TC *TL *TD • Donor Dam
Born December 2, 2018 • H.N. 5475

GTPI +2136 +2.23T +1.86UDC +.33FLC 79R 12/20

Bred 9/25/2020 to Mountfield SSI Dcy Mogul-ET
7HO11314 (ultrasound female) due 7/03/21

Maternal sisters to Brisca:

Garay Awesome Beauty-ET *RC VG-88-2Y-CAN

•All-American & All-Canadian Jr. 2 Year Old 2018
•All-American & Res. AC Spring Heifer Calf 2016

Garay Doorman Blind Date-ET VG-87-2Y-CAN

•All-American & All-Canadian Fall Calf 2018
•1st Milking Yearling Supreme Laitier 2019
Blind Date's dtr: JM Valley Crushabul Hot Date
•Junior Champion Summer Invitational 2020

Garay Awesome Barbara-Red VG-87 3y

•2nd Swiss Expo R&W 2017

Garay Doorman Belleza-ET VG-86-2Y-CAN

•Junior Champion Expo De Delisle 2018



Garay Unix Brisca-ET
(Lot 1)



Garay Awesome Beauty-ET *RC "VG-88"
(Maternal sister to Lot 1)



Garay Doorman Blind Date-ET "VG-87"
(Maternal sister to Lot 1)

Croteau Lesperron Unix-ET

CAN107567492 EX-96 ST *TY *TV *TL *TD
PTA +548M +26F +12P 99R 12/202
PTA +2.40T +2.40UDC -.05FLC 98R 12/20
GTPI +2355

Willowhaven Goldwyn Bliss-ET *RC

CAN11994394 VG-89-4Y-CAN 3*
4-08 2x 365d 37,575 4.3 1598 3.1 1177
2-03 2x 365d 27,617 4.5 1232 3.3 904

2nd and 3rd Dams:

Rainyridge Sanchez Beth-ET *RC EX-92 4*

5-08 2x 365d 35,278 4.0 1396 2.9 1027

Rainyridge Talent Barbara *RC EX-95 14*

3-04 2x 365d 34,465 3.6 1257 3.3 1133

•All-American & All-Canadian 5 Year Old 2010

4th through 6th Dams:

RF Outside Breeze EX-95 2E 2*

4-02 2x 334d 31,920 4.7 1488 3.5 1113

•Grand Champion Southern Spr. National 2011

Raverley Briana Milan EX-2E-CAN 6*

Rainyridge Tony Beauty EX-5E-CAN 9*

•Grand Champion International Show 1999

•Grand Champion Royal Winter Fair 1993

2

Borderview Genetics & MD-Hillbrook
c/o Tim Abbott
Enosburg, VT 05450
802.238.1142 Tim • tim@abbottcows.com
202.255.7907 Chris • salesflash@comcast.net

DUCKETT APPLE

CRISP BABS-ET

840003204333407 99%RHA-I *TR *TC *TL *TD
Born June 20, 2019 • H.N. 735 • Donor Dam

PTA +2.02T +1.36UDC +.95FLC 78R 12/20

•Nom. All-American Summer Yrlg. 2020

•1st Summer Yearling OH Summer Show 2020

•4th Summer Yearling NA Open Holstein Show 2020

Bred 7/05/2020 to Riverdown Unstopabull-Red
799HO4 (sexed semen)

Maternal sisters to Bonnie:

Fraeland Black Beauty-ET EX-93 MS:95

•HM All-Canadian Sr. 2 Year Old 2018

Fraeland Sid Beauty-ET EX-92-2E-CAN 1*

5-05 3x 365d 29,617 4.3 1272 3.3 988



Duckett Apple Crisp Babs-ET
(Lot 2)



Fraeland Doorman Bonnie "EX-94"
(Dam of Lot 2)

Siemers Oct Apple-Crisp-ET *RC

3134506808 *RC *TP *TC *TY *TV *TL *TD
PTA +174M +8F -4P 93R 12/20
PTA +2.14T +1.70UDC +1.54FLC 86R 12/20
GTPI +2033

Fraeland Doorman Bonnie

CAN12326682 Excellent-94 EEEEE 4-04
2-11 2x 334d 27,050 4.8 1289 3.3 899
4-00 2x 288d 23,830 4.6 1107 3.4 815"RIP
1-11 2x 298d 20,520 4.6 934 3.3 683

•Nom. All-American Jr. 3 Year Old 2019

•3rd Jr. 3 Year Old Int'l Holstein Show 2019

•1st Jr. 3 Year Old Midwest Spring Nat'l 2019

•All-National Jr. 3 Year Old 2019

•HM All-American Jr. 2 Year Old 2018

•3rd Jr. 2 Year Old Int'l Holstein Show 2018

•Res. Grand Champion Midwest Spring Nat'l 2018

•HM All-Canadian Junior Calf 2016

2nd through 5th Dams:

Fraeland Goldwyn Bonnie-ET EX-95-3E 4*

5-03 2x 365d 35,551 5.1 1817 3.5 1237

8-11 2x 365d 40,911 4.3 1775 3.3 1348

Life: 2840d 228,563 4.8 10970 3.6 8324

•Res. Grand Champ. Dufferin & Wellington '12

•Res. All-Ontario Jr. 2 Year Old 2009

•1st Jr. 2 Year Old Autumn Opportunity 2009

Fairvale Jed Bonnie 94-ET EX-AUS

5-07 2x 305d 27,359 4.3 1173 3.4 933

•Grand Champion IDW 2005 & 2007

•Res. Grand Champion IDW 2004

Fairvale Lincoln Bonnie 55th EX-3E-AUS

3-11 2x 314d 26,908 3.5 939 2.8 759

Fairvale Speckles Bonnie 35th VG-AUS

3

Budjon Farms
N9995 Soo Rd., Lomira, WI 53048
920.960.0350 Tom • tom@budjon.com
920.960.1484 Kelli • kelli@budjon.com

BUDJON DNVR ANDREA CROWE-ET

840003205758080 99%RHA-I
Born June 16, 2020 • H.N. 49

Maternal sisters to Andrea Crowe:

- Budjon-Abbott Alexandra-ET EX-92**
 - All-American Winter Yrlg. 2018
 - 1st Winter Yrlg. Int'l Holstein Show 2018
 - Res. Junior All-American Winter Calf 2017
 - Nom. AA & AC Winter Calf 2017
- Budjon-Abbott Automatic-ET EX-92**
 - Junior All-American Winter Calf 2017
 - Nom. AA & AC Winter Calf 2017
 - Res. Junior Champion Int'l Jr. Hol. Show 2017
- Budjon-Abbott Dr Arizona-ET EX-92**
- Walk-Era G Chip Allijean EX-92**
- Budjon-Abbott Drmn Annie-ET EX-91**
- Budjon-Abbott Dr Addidas-ET**
 - Res. All-American Winter Calf 2017
- Budjon-Abbott Ava Amanda-ET *RC**
 - Nom. All-American Fall Calf 2019



Budjon-Abbott Alexandra-ET *EX-92
(Maternal sister to Lot 3)



Walk-Era Dundee Annelise "EX-95"
(Dam of Lot 3)

Brenland Denver

CAN12074893 *TR *TC *TY *TV *TL *TD
PTA +509M +24F +12P 93R 12/20
PTA +2.74T +1.79UDC +.27FLC 89R 12/20
GTPI +2171

Walk-Era Dundee Annelise

70000629 Excellent-95 EEEEE 5-00 *TL *TD
4-08 2x 365d 41,090 3.3 1355 2.9 1196
2-11 2x 365d 35,350 3.3 1163 3.0 1064
1-11 2x 301d 19,490 3.4 672 3.0 587
Life: 1283d 117,810 3.3 3924 3.0 3554
•Grand Champion Int'l Jr. Holstein Show 2017
•Junior All-American 5 Year Old 2017
•Nominated All-American Jr. 3 Year Old 2015
•Nominated All-Canadian Jr. 3 Year Old 2015
•Nominated All-American Jr. 2 Year Old 2014
•Nominated All-Canadian Jr. 2 Year Old 2014
•Junior All-American Jr. 2 Year Old 2014

2nd through 8th Dams:

Walk-Era Talent Augusta-ET EX-91 2E
5-04 2x 365d 32,920 4.3 1403 3.2 1045
Liessels Outside Allie EX-91 EEEEE
4-03 2x 365d 31,650 4.7 1475 3.3 1045
Welk-Shade Astro Arielle VG-88 EX-MS
3-02 2x 365d 21,800 4.4 965 3.1 669
Welk-Shade Milan Amy EX-93 2E EEEEE
5-08 2x 365d 33,440 3.6 1188 3.0 998
Welk-Shade Flip Apex EX-90
4-07 3x 331d 25,740 4.0 1042 3.2 817
R-F-H Sexy Ainess VG-89 EX-MS
Ideals Flame Alice VG-85

4

Matthew E. Iager, DVM
20608 Mill Point Rd., Boonsboro, MD 21713
301.331.2203 • meidvm@aol.com

DUCKETT UNIX VALENTINA-ET

840003209843187 *TR *TC *TL *TD
Born December 4, 2019 • H.N. 816 • Donor Dam

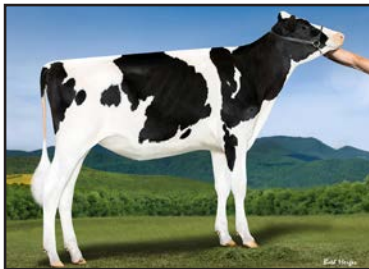

Duckett Unix Valentina-ET
(Lot 4)



Ms Beautys Black Velvet-ET "EX-92"
(Dam of Lot 4)

Croteau Lesperron Unix-ET

CAN107567492 EX-96 ST *TY *TV *TL *TD
PTA +548M +26F +12P 99R 12/202
PTA +2.40T +2.40UDC -.05FLC 98R 12/20
GTPI +2355

Ms Beautys Black Velvet-ET

3127699376 Excellent-92 EEEVE 4-00
3-06 2x 365d 34,710 4.3 1499 3.1 1090
2-06 2x 312d 26,760 4.8 1281 3.2 850
•Res. All-American Sr. 3 Year Old 2019
•2nd Sr. 3 Year Old Int'l Holstein Show 2019
•HHM All-American Sr. 2 Year Old 2018
•1st Sr. 2 Yr Old & Int. Ch. Mideast Sum. Nat'l '18
•4th Sr. 2 Year Old Int'l Holstein Show 2018

Maternal sister to Black Velvet:

- Ms Exels Doorman Bella-ET EX-94**
 - Nom. All-American 4 Year Old 2020
 - 3rd & BB&O 4 Year Old NA Open Hol. Show 2020
 - Grand Champion California State Fair 2019

Full sister to Black Velvet:

Miss Beautys Bombshell-ET EX-93 2E
5-00 2x 365d 37,965 4.7 1770 3.3 1256

2nd through 9th Dams:

Ms Exels Dundee Beauty EX-95 3E
8-09 2x 365d 36,180 4.3 1556 3.0 1089
Life: 1887d 141,530 4.6 6537 3.3 4663
•Nominated All-Canadian Mature Cow 2013
•Unanimous All-American Aged Cow 2011
•Res. All-Canadian Mature Cow 2011
•1st Aged Cow Royal Winter Fair 2011
•1st Aged Cow Int'l Holstein Show 2011
•HHM All-American 5 Year Old 2010
•HM All-American 4 Year Old 2009
Woodfield Integrity Belinda EX-93 2E
5-09 3x 272d 30,210 3.9 1187 2.9 867
Woodfield Jed Belinda-ET GP-81-2Y-CAN
Woodfield Raider Beulah VG-88
Woodfield Warden Betty VG-87 2*
Dutchglen Haven Bonnie VG-85
Dutchglen Johanna VG-85 1*
Dutchglen Lady VG-85

5

Crave Brothers Farm LLC
W11550 Torpy Rd., Waterloo, WI 53594-9652
920.988.6437 Patrick • pcrave@gmail.com

CRAVE UNSTOP- ABULL LACY-ET *RC

840003209227020 99%RHA-I *RC *TP *TC *TL *TD
Born June 2, 2020 • H.N. 13060

Maternal sisters to Lacy:

Sun-Made Crave Drn Diane-ET VG-87-3Y-CAN
2-03 2x 275d 25,333 3.5 895 3.1 783*RIP

•HHM All-American Winter Calf 2018

•HM All-Canadian Winter Calf 2018

•2nd Winter Calf Int'l Holstein Show 2018

Sun-Made Larions Crayon VG-86-2Y-CAN

•Junior Champion Quebec Spring Show 2019

•Res. Jr. Champ. Maxville Spring Show 2019

•Res. Jr. Champ. Eastern Ont. Champ. 2019

•Nom. All-American Spring Yrlg. 2019

Sun-Made Crave DB Devine-ET VG-85-2Y-CAN

2-01 2x 312d 22,842 3.8 862 3.4 776

Sun-Made Crave Jby Jazz

•6th Fall Calf Int'l Holstein Show 2019



Sun-Made Crave Drn Diane-ET VG-87
(Maternal sister to Lot 5)



Comestar Larion Goldwyn-ET "2E-95"
(Dam of Lot 5)

Riverdown Unstopabull-Red

CAN11801450 *TY *TV *TL
PTA -223M -11F -13P 90R 12/20
PTA +2.67T +2.44UDC +1.74FLC 87R 12/20
GTPI +2144

Comestar Larion Goldwyn-ET

CAN107869959 Excellent-95 EEEEE 2E *TL *TD
5-05 2x 365d 37,470 4.3 1617 3.3 1244
2-05 2x 365d 33,373 4.2 1410 3.2 1073*
3-08 2x 365d 33,600 3.7 1228 3.2 1089
Life: 1259d 117,630 4.2 4902 3.3 3925
•Res. All-Wisconsin 5 Year Old 2018
•All-American & All-Canadian Fall Yearling 2014
•Junior Champion Int'l Holstein Show 2014
•Junior Champion Midwest Spring National 2014
•Junior Champion NY Spring Show 2014
•Junior Champion Quebec Spring Show 2014
•All-American & All-Canadian Fall Calf 2013

2nd through 5th Dams:

Lylehaven Roy Lari VG-88-3Y-CAN

4-06 2x 365d 45,748 4.0 1847 3.0 1376

Lylehaven Damion Lynx-ET EX-94

4-04 3x 365d 37,750 5.1 1921 3.2 1208

•5th Jr. 2 Year Old Northeast Fall National 2008

Maternal sister to Lynx:

Lylehaven Form Laura-ET 3E-94 GMD DOM

8-08 2x 365d 39,320 3.9 1529 3.1 1218

•HHM All-American 4 Year Old 2003

•Res. All-Canadian Jr 3 Year Old 2002

Thiersant Lili Starbuck-ET EX-94 5E 5*

5-00 2x 358d 30,190 4.6 1387 3.2 978

Life: 3428d 238,806 4.7 11291 3.4 8124

Ivyhall Astro Jet Ronie VG-86-6Y-CAN 1*

5-04 2x 305d 18,472 4.2 769 3.1 578

•1st 5 Yr Old Sorel Show 1993

6

Milk Source LLC c/o Eddie Bue
N3569 Vanden Bosch Rd., Kaukauna, WI 54130
715.299.4651 • eddiebue@milksource.net

MILKSOURCE STORM KAT-ET

840003203772725 99%RHA-I *TR *TC *TL *TD
Born September 2, 2019 • H.N. 1165

PTA +2.48T +1.33UDC +1.29FLC 76R 1/20

Bred 10/12/2020 to Stantons Chief-ET

513HO3190 (ultrasound female) due 7/20/21

Maternal sisters to Kat:

Ms Milksource RL Krystal-ET EX-94

2-06 2x 365d 32,660 4.2 1380 3.2 1048

•Grand Champion WI Championship Show 2020

Lovhill Windbrook Kitkat EX-93 2E-CAN 2*

5-06 2x 365d 35,302 4.9 1720 3.5 1217



Lovhill Goldwyn Katrysha "3E-96"
(Dam of Lot 6)



Ms Milksource RL Krystal-ET "EX-94"
(Maternal sister to Lot 6)

Blondin Thunder Storm

CAN110296922 VG-85
PTA -218M -25F -12P 80R 12/20
PTA +3.38T +2.28UDC +.95FLC 78R 12/20
GTPI +1936

Lovhill Goldwyn Katrysha

CAN10854761 Excellent-96 EEEEE 3E *TL *TD
9-09 2x 365d 40,490 4.4 1782 3.0 1209
4-09 2x 305d 30,590 4.8 1465 2.9 886
Life: 2649d 234,740 4.4 10419 3.1 7335
•Res. All-American 150,000 lb Cow 2017
•Nom. All-Canadian Mature Cow 2016
•All-American Aged Cow 2015
•Res. All-Canadian Mature Cow 2015
•Supreme Champion World Dairy Expo 2015
•Unanimous All-American 5 Year Old 2014
•All-Canadian 5 Year Old 2014
•Res. Grand Champion Royal Winter Fair 2014
•Res. Grand Champion Int'l Holstein Show 2014

2nd through 7th Dams:

Bienert Encounter Kim EX-90-4E-CAN 4*

6-00 2x 311d 20,150 4.8 972 3.5 703

Life: 2244d 125,742 4.7 5956 3.4 4261

Bienert Inspiration Kesha VG-87-8Y-CAN 1*

8-02 2x 365d 21,688 4.2 917 3.5 756

Life: 2769d 159,594 4.3 6802 3.5 5525

Bienert Sheik Katherine-ET VG-86-CAN

11-4 2x 365d 25,179 3.7 937 3.1 747

Life: 9 lact. 198,870 3.8 7626 3.2 6356

Bienert Starlite Kimmy VG-85-CAN 2*

8-08 2x 365d 22,465 3.8 853

Life: 8 lact. 151,381 3.9 5917

Hor-Mar Kim Supreme EX-90-CAN 4*

6-11 2x 365d 27,445 4.0 1091

Life: 8 lact. 183,297 3.9 7101

Hor-Mar Karen Queen VG-CAN

6-11 2x 365d 21,797 3.5 761

7C

Duckett Holsteins
7285 County Rd S, Rudolph, WI 54475
715.459.6480 Mike • duckettholsteins@gmail.com

FIRST CHOICE

FEMALE

Four (4) female pregnancies due March, 2021
Guarantee two

TERMS: 35% Down; BALANCE DUE: @ 4 months



Idee Doorman Lysa "EX-94"
(Dam of Lot 7C)

Avant-Garde Unix Select-ET

3149135073 *TR *TP *TC *TV *TL *TY *TD
PTA -369M +33F -2P 80R 12/20
PTA +3.06T +2.60UDC +.76FLC 78R 12/20
GTPI +2339

Idee Doorman Lysa

CAN109615802 Excellent-94 EEEEE *TR *TL *TD
3-03 2x 365d 29,050 4.2 1206 3.5 1007
2-04 2x 258d 20,701 3.8 783 3.2 653
•Res. All-American Jr. 3 Year Old 2019
•Res. All-Canadian Jr. 3 Year Old 2019
•2nd Jr. 3 Year Old Int'l Holstein Show 2019
•Grand Champion Rimouski Show 2019

Maternal sister to Lysa:

JM Valley Dempsey Lyzara VG-87-2Y-CAN
•1st Jr. 2, Res. Int. & HM Grand Rimouski 2019
•All-Canadian Summer Yearling 2018
•HM All-American Summer Yearling 2018

2nd through 13th Dams:

Idee Windbrook Lynzi-ET EX-95-2E-CAN
5-07 2x 365d 35,064 4.5 1476 3.2 1138
•1st Mature Cow & Res. Grand Ont. Sum.2020
•Supreme Champion Royal Winter Fair 2019
•All-Canadian 5 Year Old 2019
•Res. AA & Res. AC 4 Year Old 2018
•All-Canadian Jr. 3 Year Old 2017
•Res. All-Canadian Jr. 3 Year Old 2017
•Int. Champion Royal Winter Fair 2017
•Res. AA & Res. AC Jr. 2 Year Old 2016
•Res. All-American Spring Yearling 2015
Idee Goldwyn Lucia-ET EX-92-5Y-CAN 2*
3-05 2x 365d 34,310 4.1 1422 3.2 1111
•Res. Int. & HM Grand Atlantic Summer Sh.2013
Idee Louis Luise-ET EX-94-2E-CAN 18*
3-04 2x 365d 32,564 4.0 1301 3.5 1131
•Nom. All-Canadian 4 Year Old 2006
Idee Bellwood Ladonna VG-87-CAN 2*
4-05 2x 319d 26,140 4.1 1085 3.3 858
C Ravenswell Lydia EX-92 DOM 19*
5-01 2x 365d 24,578 4.6 1125 3.4 826
Spring Farm Miss Lynn-ET VG-85-3Y-CAN
Spring Farm Miss Connie VG-88-CAN 2*
Spring Farm Miss Citation VG-87-CAN 3*
Spring Farm Miss Pathfinder EX-CAN 8*
Spring Farm Fond Pathfinder VG-CAN 5*
Eveermot Pathfinder Ormsby VG-CAN 3*
Eveermot Pabst Ormsby VG-CAN 3*

8C

Cedar Lane Farm, LLC c/o Bill Taylor
P.O. Box 195, Oldwick, NJ 08858-0195
908.642.5122 • wtaylor@cedarlanefarm.net

FIRST CHOICE

FEMALE

Four (4) female pregnancies due March, 2021

TERMS: 35% Down; BALANCE DUE: @ 4 months



Idee Windbrook Lynzi "EX-95 2E"
(Maternal sister to Lot 8C)



Brenland Denver

CAN12074893 *TR *TC *TY *TV *TL *TD
PTA +509M +24F +12P 93R 12/20
PTA +2.74T +1.79UDC +.27FLC 89R 12/20
GTPI +2171

Idee Goldwyn Lucia-ET

CAN9930655 EX-92-5Y-CAN 2*
3-05 2x 365d 34,310 4.1 1422 3.2 1111
6-10 2x 365d 31,905 4.0 1261 3.9 924
5-02 2x 365d 28,640 4.2 1199 3.0 860
2-02 2x 359d 25,882 4.5 1162 3.4 880
Life: 4 lact. 145,283 4.2 6146 3.2 4680
•1st Sr. 3 Yr Old, Res. Int. & HM Grand,
Atlantic Summer Show 2013
•2nd 4 Year Old Atlantic Spring Show 2014

Maternal sister to choice:

Idee Windbrook Lynzi-ET EX-95-2E-CAN MS:95
5-07 2x 365d 35,064 4.5 1476 3.2 1138
Life: 4 lact. 123,264 4.5 5505 3.4 4156
•1st Mature Cow & Res. Grand Ont. Summer 2020
•Supreme Champion Royal Winter Fair 2019
•All-Canadian 5 Year Old 2019
•Res. AA & Res. AC 4 Year Old 2018
•All-Canadian Jr. 3 Year Old 2017
•Res. All-Canadian Jr. 3 Year Old 2017
•Int. Champion Royal Winter Fair 2017
•Res. AA & Res. AC Jr. 2 Year Old 2016
•Res. All-American Spring Yearling 2015

2nd through 11th Dams:

Idee Louis Luise-ET EX-94-2E-CAN 18*
3-04 2x 365d 32,564 4.0 1301 3.5 1131
Life: 5 lact. 162,397 4.1 6612 3.5 5697
•Nom. All-Canadian 4 Year Old 2006
Idee Bellwood Ladonna VG-87-CAN 2*
4-05 2x 319d 26,140 4.1 1085 3.3 858
C Ravenswell Lydia EX-92 DOM 19*
5-01 2x 365d 24,578 4.6 1125 3.4 826
Spring Farm Miss Lynn-ET VG-85-3Y-CAN
Spring Farm Miss Citation VG-87-CAN 3*
Spring Farm Miss Connie VG-88-CAN 2*
8-00 2x 305d 21,420 3.9 840
Spring Farm Miss Citation VG-87-CAN 3*
Spring Farm Miss Pathfinder EX-CAN 8*
Spring Farm Fond Pathfinder VG-CAN 5*
Eveermot Pathfinder Ormsby VG-CAN 3*
Eveermot Pabst Ormsby VG-CAN 3*

9C

Chase & Alexis Cashell
425 Ellicott St., Batavia, NY 14020
717.830.8745 • chase.cashell@yahoo.com

FIRST CHOICE FEMALE

Four (4) female pregnancies due September, 2021

TERMS: 35% Down; BALANCE DUE: @ 4 months



Kevetta Daniel Lexi *RC "EX-92"
(Dam of Lot 9C)



Kevetta Rdbrst Lucious-Red "EX-94"
(Granddam of Lot 9C)

Riverdown Unstopabull-Red

CAN11801450 *TY *TV *TL
PTA -223M -11F -13P 90R 12/20
PTA +2.67T +2.44UDC +1.74FLC 87R 12/20
GTPI +2144

Kevetta Daniel Lexi *RC

3130648696 Excellent-92 EEVEE 3-07 *RC
3-02 2x 365d 33,900 3.6 1222 3.1 1047"
2-00 2x 305d 27,340 4.0 1096 3.4 918
•Nom. All-American Sr. 3 Year Old 2020
•1st Sr. 3 Yr Old, Int. & Res. Grand NE Sum. 2020
•2nd Sr. 3 Yr Old & HM Int. Ch. NY St. Sh. 2020
•2nd Sr. 3 Yr Old & HM Int. Ch. NA Open 2020
•All-NY Sr. 3 Year Old 2020
•Due back for the 2021 summer & fall shows!

Maternal sisters to Lexi:

OCD Jordy Lochness-Red-ET

•Unanimous All-American R&W Winter Calf 2018

OCD Jordy Lambchop-Red-ET

•HM All-American R&W Winter Calf 2018

OCD Jordy Libation-Red-ET

•HM All-American R&W Summer Yearling 2020

2nd through 9th Dams:

Kevetta Rdbrst Lucious-Red EX-94 (MS:95)
4-02 3x 365d 32,580 4.2 1369 3.1 1009
•2nd NY Spring R&W Show 2017 & 2018
Oakfield Reality Lulu-Red-ET EX-90 2E
5-04 2x 305d 32,270 4.8 1542 3.2 1022
Liddleholme Lulu-Red-ET EX-90 EX-MS
3-09 3x 365d 36,870 4.3 1571 3.2 1174
Maternal sister: Liddleholme Resur Lu-ET 3E-97
•All-American & All-Canadian Production Cow 2018
Brigeen-HH Sept St Lulu-Red EX-91 2E
3-10 2x 365d 29,660 4.2 1258 3.2 958
Hanoverhill Mae Lulu-ET *B/R EX-90
4-04 2x 365d 33,530 5.1 1696 3.4 1126
C Hanoverhill Sheik Lulu-ET *RC EX-CAN
Tora Triple Threat Lulu EX-96 GMD DOM *11
•Res. All-Canadian Mature Cow 1981
Ormsby Lougo Alta EX-90 2E GMD

10C

Jonathan & Alicia Lamb
6880 Albion Rd., Oakfield, NY 14125-9452
585.704.2501 Jonathan • 585.993.8026 Alicia
518.353.2602 Jamie Black
alicia87@rochester.rr.com

FIRST CHOICE FEMALE

Four (4) females born December, 2020

TERMS: 35% Down; BALANCE DUE: @ 4 months



Oakfield Solom Footloose-ET "EX-92"
(Dam of Lot 10C)



Lirr Drew Dempsey

61083609 EX-93 *TR *CD *TP *TY *TV *TL *TD
PTA -764M -5F -6P 99R 12/20
PTA +1.60T +1.01UDC +1.03FLC 99R 12/20
GTPI +1908

Oakfield Solom Footloose-ET

3134444862 Excellent-92 EEEVE 3-02 *TL *TD
3-00 2x 285d 30,410 4.0 1212 3.0 916"RIP
2-01 3x 290d 22,630 3.9 884 3.2 716
•Nominated All-American Jr. 3 Year Old 2020
•1st Jr. 3 Year Old, Res. Int. Champion &
Champion B&O, North American Open 2020
•1st Jr. 3 Year Old & Res. Int. Ch. NY St. Sh. 2020
•1st Jr. 3 Year Old & Res. Int. Ch. NE Sum.Sh. '20
•Nom. All-American Jr. 2 Year Old 2019
•3rd Jr. 2 Year Old Eastern Fall National 2019
•4th Jr. 2 Year Old Int'l Holstein Show 2019

2nd through 8th Dams:

Duckett-SA Braxtn Frisco-ET EX-94 EEEEE
5-01 3x 365d 32,740 3.3 1096 2.8 902
•All-New York Sr. 2 Year Old 2014
Harvue Roy Frosty EX-97 3E GMD
5-07 2x 365d 44,710 5.0 2222 3.0 1332
•Supreme Champion WDE 2009 & 2010
•Unanimous AA & AC 5 Year Old 2009
•2x Grand Champion Int'l Holstein Show
•All-World & People's Choice 2009
Harvue Sam Heidi EX-93 3E DOM
5-07 2x 365d 34,700 4.6 1586 3.0 1050
Life: 2480d 183,870 4.5 8335 3.2 5964
Harvue Skybuck Harmony VG-88
Harvue Melvin Hallie VG-86
Harvue Bell Harrison VG-86 GMD DOM
Harvue Libido Harrison VG-87

11

Jonathan & Alicia Lamb and Jamie Black
6880 Albion Rd., Oakfield, NY 14125-9452
585.704.2501 Jonathan • 585.993.8026 Alicia
518.353.2602 Jamie • blackstar1978@icloud.com
alicia87@rochester.rr.com

OAKFIELD US AVIVA-RED-ET

840003210256873 99%RHA-I
Born December 5, 2019 • H.N. 6126

- Nom. All-American R&W Winter Calf 2020
- 1st & HM Jr. Champion NY St. R&W Show 2020
- 7th Winter Calf North American Open R&W 2020

Apple A1 is a clone of:

- KHW Regiment Apple-Red-ET** 4E-96 33* DOM
4-01 2x 365d 35,750 4.7 1682 3.7 1314
- All-American R&W 125,000 lb. Cow 2013
 - Grand Champion International R&W Show 2011
 - All-American R&W Aged Cow 2011
 - Unanimous All-American Jr. 2 Year Old 2006



Oakfield US Aviva-Red-ET
(Lot 11)



Colganados D Avianca-Red-ET "2E-95"
(Dam of Lot 11)

Riverdown Unstopabull-Red

CAN11801450 *TY *TV *TL
PTA -223M -11F -13P 90R 12/20
PTA +2.67T +2.44UDC +1.74FLC 87R 12/20
GTPI +2144

Colganados D Avianca-Red-ET

3012559998 Excellent-95 EEEEE 2E *CV *TL *TD
5-10 2x 365d 34,200 3.9 1345 3.3 1118
4-07 2x 365d 24,700 4.2 1028 3.5 869
3-07 2x 323d 24,790 4.1 1007 3.3 810
Life: 1638d 108,130 4.2 4515 3.5 3742

- All-American R&W Aged Cow 2019
- Grand Champion Eastern National R&W 2019
- Res. Grand Champion Royal R&W 2019
- Res. All-American R&W 5 Year Old 2018
- 6th 4 Year Old Int'l R&W Show 2017
- Res. All-American R&W Summer Yrlg. 2014
- Due back in February & looks great

2nd through 8th Dams:

KHW Regmnt Apple A1-Red-ETN VG-87
2-04 2x 314d 20,130 4.8 975 3.7 737
Kamps-Hollow Altitude-ET *RC 2E-95 2* DOM
7-00 2x 365d 39,690 4.7 1849 3.5 1385
Clover-Mist Alisha-ET *RC 3E-93 GMD DOM
5-03 3x 365d 34,670 4.8 1654 3.5 1220
Life: 2999d 226,470 4.7 10659 3.6 8149
Clover-Mist Augy Star-ET EX-94 4E DOM
7-10 2x 365d 43,140 5.0 2136 3.1 1339
Life: 2274d 196,240 4.8 9349 3.3 6458
D-R-A August EX-96 4E DOM
8-05 3x 365d 27,460 4.3 1187 3.2 871
Life: 3433d 190,200 4.4 8281 3.5 4818

- Nominated All-American Aged Cow 1986

D-R-A Ideal Precious Leader EX-90 2E
D-R-A Princess Lad Leader EX-90 3E

12

Reggie & Krysty Kamps
22770 Truman Rd., Darlington, WI 53530
608.330.2007 • krysty.kamps@gmail.com

KAMPS-RX APPLB APACHE-ET *RC

840003147705324 99%RHA-I *RC
Born September 2, 2019 • H.N. 161

PTA +2.26T +.99UDC +1.38FLC 79R 12/20
•1st Fall Calf & Jr. Champion WI Dist. 3 Show 2020

Bred 11/19/2020 to Avant-Garde-I Latenite-P-
Red-ET 733HO0001 (ultrasound female) due
8/29/2021

Maternal sister to Apache:

- Kamps-Rx Apple B Addi-Red-ET** VG-88
- Nom. All-American Summer Jr. 2 Year Old 2020
 - HM All-American R&W Summer Jr. Yr Old 2020
 - 1st Jr. 2 Yr Old & Res. Gr. MD State Fair R&W '20
 - 1st Summer Yrlg Int'l R&W Show 2019



Kamps-Rx Applb Apache-ET *RC
(Lot 12)



Kamps-Rx Apple B Addi-Red-ET "VG-88"
(Maternal sister to Lot 12)

Our-Favorite Undenied-ET

3125220760 VG-87 *TC *TY *TV *TL *TD
PTA -222M +14F -9P 95R 12/20
PTA +3.35T +1.20UDC +1.00FLC 93R 12/20
GTPI +2055

KHW Regiment Apple B-Red-ETN

70244493 Excellent-90 EEEEV 4-03 *TL *TD
3-09 2x 341d 31,990 5.1 1621 3.9 1253
2-09 2x 320d 29,740 4.8 1428 3.5 1054

Maternal sisters to Apache:

- Kamps-Rx Applb Atbest-ET**
- Nominated All-American Spring Calf 2018
 - 5th Spring Calf International Show 2018
- Amazing-Red; Annali-Red & Amity-Red**
- Nom. All-American R&W Jr. Best 3 Females 2020

2nd through 7th Dams:

Kamps-Hollow Altitude-ET *RC 2E-95 2* DOM
7-00 2x 365d 39,690 4.7 1849 3.5 1385
Life: 1844d 144,460 4.4 6295 3.7 5288
Clover-Mist Alisha-ET *RC 3E-93 GMD DOM
5-03 3x 365d 34,670 4.8 1654 3.5 1220
Life: 2999d 226,470 4.7 10659 3.6 8149
Clover-Mist Augy Star-ET EX-94 4E DOM
7-10 2x 365d 43,140 5.0 2136 3.1 1339
Life: 2274d 196,240 4.8 9349 3.3 6458
D-R-A August EX-96 4E DOM
8-05 3x 365d 27,460 4.3 1187 3.2 871
Life: 3433d 190,200 4.4 8281 3.5 4818

- Nominated All-American Aged Cow 1986
- All-Wisconsin Aged Cow 1987

D-R-A Ideal Precious Leader EX-90 2E
7-06 2x 358d 20,090 3.9 787 3.4 675
Life: 2456d 133,250 4.0 5308
D-R-A Princess Lad Leader EX-90 3E

13

Ben Zimmerman
5075 Cleveland Rd., Wooster, OH 44691
310.317.5507 • brzim89@gmail.com

BLACKNCHERRY CUTIE CURLY-ET

840003316621935 99%RHA-I *TR*TC *TL *TD
Born April 23, 2020 • H.N. 527

GTPI +2338
PTA +4.21T +3.06UDC +1.97FLC 75R 12/20
•#2 PTAT Heifer of the breed 12/20

Full sisters to Arriella:

Ms Apple Arrie-ET *RC EX-93 EEEEE
2-07 2x 305d 28,200 4.7 1336 3.4 959
•Res. All-American Sr. 2 Year Old 2017

Ms Apple Anzlee-ET *RC EX-92
2-05 2x 337d 28,160 4.8 1357 3.6 1008
•1st Sr. 3 Year Old Northeast Spring Nat'l 2018



Ms Apple Arriella-ET "EX-92
(Granddam of Lot 13)



KHW Regiment Apple-Red-ET "4E-96"
(Third Dam of Lot 13)

Siemers Doc Hancock

3144882821 *TR *TP *TC *TY *TV *TL *TD
PTA +1247M +58F +43P 80R 12/20
PTA +3.53T +3.04UDC +1.51FLC 80R 12/20
GTPI +2695

Blackcherry Cr Cutie-ET *RC

3145079462 Very Good-88 EVVVV 2-08
*RC *TC *TL *TD
PTA +3.47T +1.91UDC +1.93FLC 80R 12/20
2-03 2x 202d 10,596 4.4 466 3.4 361"RIP
S: Maverick Crush

2nd through 9th Dams:

Ms Apple Arriella-ET *RC EX-92
PTA +3.48T +1.85UDC +2.95FLC 87R 12/20
5-01 2x 347d 34,176 5.2 1772 3.3 1128"RIP
KHW Regiment Apple-Red-ET 4E-96 DOM 33*
4-01 2x 365d 35,750 4.7 1682 3.7 1314
•Res. Grand Champ. Int'l R&W Show 2013
•Grand Champion Int'l R&W Show 2011
Kamps-Hollow Altitude-ET *RC 2E-95 2* DOM
7-00 2x 365d 39,690 4.7 1849 3.5 1385
Clover-Mist Alisha-ET *RC 3E-93 GMD DOM
5-03 3x 365d 34,670 4.8 1654 3.5 1220
Life: 2999d 226,470 4.7 10659 3.6 8149
Clover-Mist Augy Star-ET EX-94 4E DOM
D-R-A August EX-96 4E DOM
D-R-A Ideal Precious Leader EX-90 2E
D-R-A Princess Lad Leader EX-90 3E

14

Sweet-Peas Holsteins
7073 SR 492, Susquehanna, PA 18847
570.955.7131 • sweetpeasfarm@yahoo.com

SWEETPEAS MOOVIN ALONG-RED

840003229263834 99%RHA-I
Born December 1, 2020

Full sisters to Ateva:

Ms Apples Aleda-Red-ET EX-95-2E-CAN
•Res. Sr. Champion Int'l R&W Show 2018
•1st 5 Year Old Royal Winter R&W Show 2018
Apple-Pts Aysha-Red-ET VG-89-3Y-CAN
•Nom. All-Canadian Sr. 3 Year Old 2020

From this maternal line:

Erbacres Snapple Shakira-ET *RC EX-95-5Y-CAN
•All-American Jr. 3 Year Old 2018
•All-Canadian Jr. 2 Year Old 2017



Miss Apple Snapple-Red-ET "2E-96"
(Full sister to Dam of Lot 14)

Lindenright Moovin-ET *RC

CAN12873743 *RC *TC *TY *TV *TL *TD
PTA -197M -2F -1P 81R 12/20
PTA +3.79T +3.07UDC +2.44FLC 80R 12/20
GTPI + 2154

Apple-Pts RB Ateva-Red-ET

3132921297 Very Good-85 VG-MS *TV *TL *TD
2-00 2x 365d 22,040 4.5 995 3.4 742

Full sister to Ateva:

Miss Apple Snapple-Red-ET EX-96 2E
4-02 2x 365d 38,030 4.1 1547 3.5 1341
•Unanimous All-American R&W 125,000 lb. Cow '20
•Grand Champion North American R&W Sh. 2020
•Res. All-American R&W 125,000 lb. Cow 2019
•Unanimous All-American R&W 4 Year Old 2017
•Res.. All-American R&W Jr. 3 Year Old 2016
•Unanimous All-American R&W Jr. 2 Year Old 2015

2nd through 8th Dams:

KHW Regiment Apple-Red-ET 4E-96 DOM 32*
4-01 2x 365d 35,750 4.7 1682 3.7 1314
•Res. Grand Champ. Int'l R&W Show 2013
•Unanimous All-American R&W 125,000 lb. Cow 2013
•Grand Champion International R&W Sh. 2011
•Unanimous All-American R&W Aged Cow 2011
•World Champion R&W Cow Hol Int'l 2010
•Unanimous All-American Jr. 2 Year Old 2006
Kamps-Hollow Altitude-ET *RC 2E-95 2* DOM
7-00 2x 365d 39,690 4.7 1849 3.5 1385
Life: 1844d 144,460 4.4 6295 3.7 5288
Clover-Mist Alisha-ET *RC 3E-93 GMD DOM
5-03 3x 365d 34,670 4.8 1654 3.5 1220
Life: 2999d 226,470 4.7 10659 3.6 8149
Clover-Mist Augy Star-ET EX-94 4E DOM
7-10 2x 365d 43,140 5.0 2136 3.1 1339
Life: 2274d 196,240 4.8 9349 3.3 6458
D-R-A August EX-96 4E DOM
8-05 3x 365d 27,460 4.3 1187 3.2 871
Life: 3433d 190,200 4.4 8281 3.5 4818
•Nominated All-American Aged Cow 1986
•All-Wisconsin Aged Cow 1987
D-R-A Ideal Precious Leader EX-90 2E
7-06 2x 358d 20,090 3.9 787 3.4 675
Life: 2456d 133,250 4.0 5308
D-R-A Princess Lad Leader EX-90 3E

15

Chase & Alexis Cashell
425 Ellicott St., Batavia, NY 14020
717.830.8745 • chase.cashell@yahoo.com

MILKSOURCE U TRICKY-RED-ET

840003228491959 99%RHA-I
Born December 3, 2020 • H.N. 201

Full sister to Tricky:

Milksource Tantrum-Red-ET

- Unanimous All-American R&W Winter Yrlg. 2020
- 1st Winter Yrlg. & Jr. Champ. NA Open R&W 2020

Maternal sisters to Tricky:

Milksource Thunder-Red-ET

- Unanimous All-American R&W Fall Calf 2019
- Supreme Jr. Champion WDE Open & Jr 2019
- All-American R&W Fall Yearling 2020

Milksource Taelyn-ET

- All-American Summer Yearling 2018
- Junior Champion International Show 2018
- Reserve Supreme Jr. Champion WDE 2018



Strans-Jen-D Tequila-Red-ET "2E-96"
(Dam of Lots 15 & 16)

Riverdown Unstopabull-Red

CAN11801450 *TY *TV *TL
PTA -223M -11F -13P 90R 12/20
PTA +2.67T +2.44UDC +1.74FLC 87R 12/20
GTPI +2144

Strans-Jen-D Tequila-Red-ET

141024338 Excellent-96 EEEEE 2E *TL *TD
6-04 2x 365d 32,840 4.3 1428 3.2 1054
4-10 2x 293d 27,840 4.4 1231 3.0 842
Life: 1512d 118,510 4.5 5327 3.2 3768
• Res. All-American R&W Aged Cow 2017
• HM All-Canadian R&W Senior Cow 2017
• 2nd Aged Cow Int'l R&W and RAWF R&W 2017
• Res. All-American R&W 5 Year Old 2016
• Unanimous All-American R&W 4 Year Old 2015
• Grand Champion International R&W Show 2015
• Unanimous All-American R&W Sr 3 Year Old 2014
• Grand Champion International R&W Show 2014
• Res. All-American R&W Sr. 2 Year Old 2013



Milksource Tantrum-Red-ET
(Full sister to Lot 15)
(Maternal sister to Lot 16)

2nd and 3rd Dams:

Jen-D Devil Tiffany-Red EX-95 EEEEE 3E

8-07 2x 365d 36,170 4.3 1546 3.0 1082
Life: 2282d 189,780 4.2 8060 3.1 5867
• 9x All-American R&W nominee
• Unanimous All-American R&W Dam & Dtr 2016
• Grand Champ. Midwest Spring R&W Show 2014
• 3x Grand Champion MN State Fair R&W Show
• HM All-American R&W Aged Cow 2013
• Res. Grand Champion Midwest Fall Nat'l 2013
• 2nd Aged Cow International R&W Show 2013
• Grand Champion Mideast Fall Nat'l R&W 2012
• Supreme Champion MN State Fair 2011
• Jr. Champion Midwest Spring R&W Show 2008
• All-American R&W Winter Calf 2007

Jen-D Pred Tosha-Red VG-88 EX-MS

16

Martin Kinyon
32399 Moss Hollow Rd., Lone Rock, WI 53556
608.604.5091 • trudykinyon50@gmail.com

MILKSOURCE MSTRINITY-RED-ET

840003220648846 99%RHA-I
Born September 13, 2020 • H.N. 129

Maternal sisters to Mstrinity:

Milksource Tantrum-Red-ET

- Unanimous All-American R&W Winter Yrlg. 2020
- 1st Winter Yrlg. & Jr. Champ. NA Open R&W 2020

Milksource Thunder-Red-ET

- Unanimous All-American R&W Fall Calf 2019
- Supreme Jr. Champion WDE Open & Jr 2019
- All-American R&W Fall Yearling 2020

Milksource Taelyn-ET *RC

- All-American Summer Yearling 2018
- Junior Champion International Show 2018
- Reserve Supreme Jr. Champion WDE 2018



Milksource Thunder-Red-ET
(Maternal sister to Lots 15 & 16)

Mr Blondin Warrior-Red-ET

CAN313965530 *TP *TC *TY *TV *TL *TD
PTA -82M -3F -2P 80R 12/20
PTA +3.39T +2.18UDC +1.57FLC 78R 12/20
GTPI +2047

Strans-Jen-D Tequila-Red-ET

141024338 Excellent-96 EEEEE 2E *TL *TD
6-04 2x 365d 32,840 4.3 1428 3.2 1054
4-10 2x 293d 27,840 4.4 1231 3.0 842
Life: 1512d 118,510 4.5 5327 3.2 3768
• Res. All-American R&W Aged Cow 2017
• HM All-Canadian R&W Senior Cow 2017
• 2nd Aged Cow Int'l R&W and RAWF R&W 2017
• Res. All-American R&W 5 Year Old 2016
• Unanimous All-American R&W 4 Year Old 2015
• Grand Champion International R&W Show 2015
• Unanimous All-American R&W Sr 3 Year Old 2014
• Grand Champion International R&W Show 2014
• Res. All-American R&W Sr. 2 Year Old 2013



Milksource Taelyn-ET *RC
(Maternal sister to Lots 15 & 16)

2nd and 3rd Dams:

Jen-D Devil Tiffany-Red EX-95 EEEEE 3E

8-07 2x 365d 36,170 4.3 1546 3.0 1082
Life: 2282d 189,780 4.2 8060 3.1 5867
• 9x All-American R&W nominee
• Unanimous All-American R&W Dam & Dtr 2016
• Grand Champ. Midwest Spring R&W Show 2014
• 3x Grand Champion MN State Fair R&W Show
• HM All-American R&W Aged Cow 2013
• Res. Grand Champion Midwest Fall Nat'l 2013
• 2nd Aged Cow International R&W Show 2013
• Grand Champion Mideast Fall Nat'l R&W 2012
• Supreme Champion MN State Fair 2011
• Jr. Champion Midwest Spring R&W Show 2008
• All-American R&W Winter Calf 2007

Jen-D Pred Tosha-Red VG-88 EX-MS

17

Lucy Stockwell & Jason Tooley
459 Dekalb Rd., Granville, NY 12832
802.345.0026 Lucy • lucystockwell@gmail.com

MS-AOL

RETRY-RED-ET

840003203988071 99%RHA-I
Born March 5, 2020 • H.N. 171

- 3rd Spring Calf Mideast National R&W Show 2020
- 3rd Spring Calf NY State R&W Show 2020

Full sisters to Retry:

Ms-AOL Relive-Red-ET

- Res. All-American R&W Spring Calf 2020

Ms-AOL Recharge-Red-ET

- 1st Spring Calf & Res. Jr. Ch. Mideast R&W Jr. '20
- 2nd Spring Calf Mideast R&W Show 2020

Maternal sisters to Retry:

Ms-AOL Cntndr Revive-Red-ET EX-94

- All-American R&W 5 Year Old 2019

Ms-AOL DB Raspberry-Red-ET VG-88-3Y-CAN

- Res. All-American R&W Sr. 2 Year Old 2019
- All-American R&W 2017 & 2018

Ms-AOL Jordy Raeann-Red-ET

- Nom. All-American Fall Calf 2020
- Nom. All-American R&W Fall Calf 2020



Ms-Aol Retry-Red-ET
(Lot 17)

Riverdown Unstopabull-Red

CAN11801450 *TY *TV *TL
PTA -223M -11F -13P 90R 12/20
PTA +2.67T +2.44UDC +1.74FLC 87R 12/20
GTPI +2144

Miss Roxys Recovery-Red

141367082 Excellent-92 EEEEE 2E *TL *TD
6-02 2x 305d 31,730 4.2 1331 3.0 957"
4-06 2x 305d 28,650 4.2 1211 2.9 838"
•HM All-American R&W Milking Yearling 2012
•9th generation EX Roxy

Maternal sister to Recovery:

Parkvue Absolute Rap-Red-ET EX-94 2E

- Res. All-American R&W Aged Cow 2020



Ms-Aol Relive-Red-ET
(Full sister to Lot 17)

Maternal sisters to Retry:

Ms-AOL Dback Raelynn-Red EX-91

- Nom. All-American R&W Milking Yearling 2018

Ms-AOL Jordy Revamp-Red-ET

- Jr. Champion KY State Fair Jr. Show 2020

Ms-AOL Back Rockin-Red-ET EX-90

- Nom. All-American R&W Sr. 2 Year Old 2020

2nd through 9th Dams:

Galestone Ava Rae-Red-ET EX-91 EX-MS
3-09 2x 329d 24,680 3.8 949 2.8 694
Scientific Rubirae Socks-ET *RC EX-93 3E DOM
5-08 2x 365d 43,050 4.2 1809 2.9 1250
Scientific Jubilant Rae-ET *RC EX-90 DOM
Hanoverhill Tony Rae EX-96 3E GMD DOM 5*
C Hanoverhill TT Roxette-ET 2E-94 GMD DOM
Mil-R-Mor Roxette EX-90 GMD DOM 30*
C Glenridge Citation Roxy EX-97 4E GMD 6*
C Norton Court Model Vee EX-90 6*

18

Lucy Stockwell & Jason Tooley
459 Dekalb Rd., Granville, NY 12832
802.345.0026 Lucy • lucystockwell@gmail.com

MS-AOL JORDY RHETA-RED-ET

840003203988032 99%RHA-I
Born September 1, 2019 • H.N. 132

Bred 8/28/2020 to Mr D Apple Diamondback *RC
7HO12587 (sexed semen) due 6/5/21

Full sisters to Rheta:

Ms-AOL Jordy Raeann-Red-ET

- Nom. All-American Fall Calf 2020
- Nom. All-American R&W Fall Calf 2020

Ms-AOL Jordy Revamp-Red-ET

- Jr. Champion KY State Fair Jr. Show 2020

Maternal sisters to Rheta:

Ms-AOL Cntndr Revive-Red-ET EX-94

- All-American R&W 5 Year Old 2019

Ms-AOL DB Raspberry-Red-ET VG-88-3Y-CAN

- Res. All-American R&W Sr. 2 Year Old 2019
- All-American R&W 2017 & 2018

Ms-AOL Dback Raelynn-Red EX-91

- Nom. All-American R&W Milking Yearling 2018

Ms-AOL Relive-Red-ET

- Res. All-American R&W Spring Calf 2020

Ms-AOL Back Rockin-Red-ET EX-90

- Nom. All-American R&W Sr. 2 Year Old 2020



Ms-Aol Jordy Raeann-Red-ET
(Full sister to Lot 18)

Cycle McGucci Jordy-Red

3131666411 *CV *TC *TY *TL *TD
PTA -971M -21F -36P 97R 12/20
PTA +2.93T +2.16UDC +2.94FLC 97R 12/20
GTPI +1760

Miss Roxys Recovery-Red

141367082 Excellent-92 EEEEE 2E *TL *TD
6-02 2x 305d 31,730 4.2 1331 3.0 957"
4-06 2x 305d 28,650 4.2 1211 2.9 838"
•HM All-American R&W Milking Yearling 2012
•9th generation EX Roxy

Maternal sister to Recovery:

Parkvue Absolute Rap-Red-ET EX-94 2E

- Res. All-American R&W Aged Cow 2020



Ms-Aol DB Raspberry-Red-ET "VG-88"
(Maternal sister to Lots 17 & 18)



Ms-Aol Cntndr Revive-Red-ET "EX-94"
(Maternal sister to Lots 17 & 18)

2nd through 8th Dams:

Galestone Ava Rae-Red-ET EX-91 EX-MS
Scientific Rubirae Socks-ET *RC EX-93 3E DOM
Scientific Jubilant Rae-ET *RC EX-90 DOM
Hanoverhill Tony Rae EX-96 3E GMD DOM 5*
C Hanoverhill TT Roxette-ET 2E-94 GMD DOM
Mil-R-Mor Roxette EX-90 GMD DOM 30*
C Glenridge Citation Roxy EX-97 4E GMD 6*

19

Tyler Carter
211 IL Rte. 127, Greenville, IL 62246
618.267.1825 • tcarter908@yahoo.com

CARTERS-CORNER UNS LACE-RED-ET

840003210852071 99%RHA-I
Born June 3, 2020 • H.N. 1810

Maternal sisters to Lace:
Maiz-N-Blu Add Lucy-Red VG-88 EX-MS 2y
Maiz-N-Blu DB Jacki-ET VG-88 2y

Maternal sister to Lacey:
Ms Doorman Lysette-ET *RC EX-91 EX-MS
Lysette's grandson:
Avant-Garde-I Latenite-P-Red-ET



Ms Atwood Lacey-ET *RC "EX-93"
(Dam of Lot 19)

Riverdown Unstopabull-Red

CAN11801450 *TY *TV *TL
PTA -223M -11F -13P 90R 12/20
PTA +2.67T +2.44UDC +1.74FLC 87R 12/20
GTPI +2144

Ms Atwood Lacey-ET *RC

3128881305 Excellent-93 EEEEE 5-10 *RC
4-00 2x 305d 28,670 3.4 961 3.0 857
3-00 2x 281d 19,100 4.2 801 2.6 505
•1st 5 Year Old, HM Sr. Ch. and HM Grand Ch.,
Illinois Championship Show 2020
•1st 4 Year Old Illinois Championship Show 2019
•1st 4 Year Old Illinois State Fair 2019
•5th 4 Year Old Midwest Spring National 2019

2nd through 13th Dams:

Blondin Lauthority Libye-ET *RC EX-92 2*
1-11 2x 365d 28,177 4.3 1217 3.4 947
•1st Sr. 2 Yr Old & Int. Ch. Quebec Spr. Sh. 2014
Rockymountain Tal Licorice-ET *RC EX-95 8*
3-10 2x 323d 34,770 4.0 1384 3.4 1172
•All-American 4 Year Old 2011
•All-Canadian Sr. 3 Year Old 2010
Idee Rudolph Liberty VG-89-3Y-CAN 6*
11-4 2x 349d 32,846 4.0 1323 2.9 961
•2nd Jr. 3 Yr Old Westerner Championship 2004
Idee Skychief Latoya VG-88-7Y-CAN 9*
7-00 2x 365d 32,159 4.3 1389 3.2 1021
C Ravenswell Lydia EX-92 DOM 19*
5-01 2x 365d 24,578 4.6 1125 3.4 826
Spring Farm Miss Lynn-ET VG-85-3YCAN
2-11 2x 329d 22,335 4.0 888 3.6 811
Spring Farm Miss Connie VG-88-CAN 2*
8-00 2x 305d 21,420 3.9 840
Spring Farm Miss Citation VG-87-CAN 3*
6-04 2x 365d 27,725 3.8 1054
Life: 11 lact 215,519 3.7 7952
Spring Farm Miss Pathfinder EX-CAN 8*
10-6 2x 365d 26,338 3.5 924
Life: 12 lact 242,021 3.6 8814
Spring Farm Fond Pathfinder VG-CAN 5*
Life: 11 lact 202,334 3.7 7582
Eveermot Pathfinder Ormsby VG-CAN 3*
Eveermot Pabst Ormsby VG-CAN 3*

20

Oakfield Corners Dairy
6880 Albion Rd., Oakfield, NY 14125-9452
585.704.2501 Jonathan • 585.993.8026 Alicia
518.353.2602 Jamie Black
alicia87@rochester.rr.com

OAKFIELD D LETS RIDE-RED-ET

840003217509401
Born September 6, 2020 • H.N. 6217
PTA +2.17T +1.55UDC +.18FLC 81R 12/20
Full sister to Lets Ride:

OCD Defiant Lethal-ET EX-92
•Nom. All-American Milking Yearling 2019

Maternal sisters to Lets Ride:
Milksource Adv Lilac-Red-ET EX-94
•Res. Gr. Champ. International R&W Jr. Sh. 2014
Milksource Cntdr Lovely-Red EX-92
3-01 2x 365d 30,360 4.0 1216 3.2 962
•Jr. All-American R&W Jr. 3 Year Old 2014
Milksource Alwy Loca-Red-ET EX-92
5-04 2x 365d 35,590 4.2 1480 3.0 1076
•Res. Jr. All-American R&W Aged Cow 2019
Milksource Destry Lorel-ET *RC EX-92
2-00 3x 365d 30,090 4.1 1234 3.4 1036
Milksource Barb Love-Red-ET VG-88
•HM All-American R&W Jr. 2 Year Old 2016
•Res. All-American R&W Summer Yrlg 2015



OCD Defiant Lethal-ET "EX-92"
(Full sister to Lot 20)

Scientific B Defiant-ET *RC

141123484 VG-87 *RC *TP *TC *TY *TV *TL *TD
PTA +63M -53F -13P 99R 12/20
PTA +2.69T +1.76UDC +.94FLC 99R 12/20
GTPI +1664

Wilstar-RS Tlt Limited-Red

62371079 Excellent-94 EEEVE 2E 6-02
3-07 2x 365d 37,420 4.1 1519 3.5 1292
5-09 2x 365d 35,360 3.8 1327 3.4 1185
1-11 2x 365d 24,200 3.8 928 3.4 823
Life: 1391d 116,170 3.9 4562 3.3 3776
•Res. All-American R&W Aged Cow 2011
•Res. Grand Champ. International R&W Show 2011
•1st Mature Cow & HM Gr. Ch. Can. Nat'l R&W 2011
•Res. All-Canadian R&W Senior Cow 2011
•Nom. All-American R&W 4 Year Old 2009
•Res. Senior Champ. WI Championship Show 2009
•All-Wisconsin 4 Year Old 2009



Wilstar-RS Tlt Limited-Red "2E-94"
(Dam of Lot 20)

2nd through 10th Dams:

Wilstar-RS Kite Lover-Red EX-91 2E
4-07 2x 365d 41,700 3.9 1627 3.1 1297
Life: 1258d 116,740 3.9 4511 3.2 3703
Wilstar-RS Rub Lazer-Red-Tw EX-91 2E
4-02 2x 365d 40,920 3.7 1532 3.3 1356
WVA-Greystone M Lexus-ET *RC EX-91 2E
4-04 2x 365d 28,490 3.1 890 3.0 842
Hanover-Hill Charlylu-Red VG-85
4-11 3x 365d 35,320 4.1 1463 3.6 1280
Hanover-Hill-R Lulu-Red-ET EX-91 2E
3-05 3x 365d 26,620 3.9 1033 3.5 920
C Hanoverhill Sheik Lulu-ET *RC EX-CAN
9-03 2x 365d 39,020 3.8 1484 3.3 1302
Tora Triple Threat Lulu EX-96 GMD DOM *11
•Res. All-Canadian Mature Cow 1981
Ormsby Lougo Alta EX-90 GMD
Ormsby Alta Pride VG-85

21C

Oakfield Corners Dairy
6880 Albion Rd., Oakfield, NY 14125-9452
585.704.2501 Jonathan • 585.993.8026 Alicia
518.353.2602 Jamie Black
alicia87@rochester.rr.com



Rosedale Lucky-Rose-Red "2E-94"
(Dam of Lots 21C & 22)

Maternal sisters to Lots 21C & 22:
Rosedale Avala Lollipop-Red EX-90 EX-MS
•Unanimous All-American R&W Summer Yrlg. '18
•All-Canadian R&W Yearling Heifer 2018
OCD Jordy Radiant-Red-ET
•HHM All-American R&W Spring Calf 2019
OCD Av Lionesse-Red-ET
•Nom. All-American R&W Fall Calf 2019
•Nom. All-American R&W Fall Yearling 2020

FIRST CHOICE FEMALE

Five (5) females born December, 2020
S: Riverdown Unstopabull-Red

TERMS: 35% Down; BALANCE DUE: @ 4 months

22

OAKFIELD ALT RHONDA-RED-ET

840003208034274 99%RHA-I
Born March 4, 2020 • H.N. 6016
S: Farnear Altitude-Red-ET

Riverdown Unstopabull-Red (Lot 21C)
AND
Farnear Altitude-Red-ET (Lot 22)

Rosedale Lucky-Rose-Red

70890883 Excellent-94 EEEEE 2E *TL *TD
3-07 2x 365d 38,090 4.5 1716 3.1 1175
5-11 2x 365d 37,722 3.6 1357 3.1 1166"
Life: 1559d 151,720 4.0 6059 3.1 4815"
•Res. All-American R&W Aged Cow 2018
•1st Aged Cow & HM Sr. Ch. NY Spring R&W '18
•HM All-American R&W Aged Cow 2017
•Grand Champion New York State Fair R&W 2017
•3rd Aged Cow International R&W Show 2017
•Nom. All-American R&W 2014-2015-2016
•HM All-American R&W Jr. 2 Year Old 2013
•All-American R&W Summer Yrlg. 2012

2nd through 7th Dams:
Rosedale Crown of Thorns-ET *RC EX-91 2E
5-05 2x 365d 32,410 4.0 1293 3.3 1070
Lavender Ruby Redrose-Red EX-96 4E
7-04 2x 365d 52,104 4.9 2576 3.4 1752
•Supreme Champion World Dairy Expo 2005
•All-American R&W 5 Year Old 2005
•Grand Champion International R&W 2007
•All-American R&W 125,000 lb. Cow 2007
Northrose-I Lavender-ET *RC EX-90 5*
3-10 2x 365d 28,734 3.6 1034 3.4 974
Rosedale Lea-Ann-ET *RC EX-93 2E GMD
4-08 3x 365d 39,370 3.4 1325 3.1 1202
Stookey Elm Park Blackrose-ET 3E-96 7* GMD DOM
5-03 3x 365d 42,230 4.6 1939 3.4 1432
Life: 1609d 149,880 4.4 6621 3.3 4940
•All-American & All-Canadian Jr. 3 Yr Old 1993
•All-American & All-Canadian Jr. 2 Yr Od 1992
Nandette TT Speckle-Red EX-93 DOM
•All-American R&W 1981 & 1983

23

Duckett Holsteins
7285 County Rd S, Rudolph, WI 54475
715.459.6480 Mike • duckettholsteins@gmail.com



Rosedale Avala Lollipop-Red "EX-90"
(Dam of Lot 23)
(Maternal sister to Lots 21C & 22)

2nd through 8th Dams:
Rosedale Lucky-Rose-Red EX-94 2E
3-07 2x 365d 38,090 4.5 1716 3.1 1175
•Res. All-American R&W Aged Cow 2018
•1st Aged Cow & HM Sr. Ch. NY Spr. R&W '18
•HM All-American R&W Aged Cow 2017
•Grand Champ. New York State Fair R&W 2017
•3rd Aged Cow International R&W Show 2017
•Nom. All-American R&W 2014-2015-2016
•HM All-American R&W Jr. 2 Year Old 2013
•All-American R&W Summer Yrlg. 2012
Rosedale Crown of Thorns-ET *RC EX-91 2E
5-05 2x 365d 32,410 4.0 1293 3.3 1070
Lavender Ruby Redrose-Red EX-96 4E
7-04 2x 365d 52,104 4.9 2576 3.4 1752
•Supreme Champion World Dairy Expo 2005
•All-American R&W 5 Year Old 2005
•Grand Champion International R&W 2007
•All-American R&W 125,000 lb. Cow 2007
Northrose-I Lavender-ET *RC EX-90 5*
3-10 2x 365d 28,734 3.6 1034 3.4 974
Rosedale Lea-Ann-ET *RC EX-93 2E GMD
4-08 3x 365d 39,370 3.4 1325 3.1 1202
Stookey Elm Park Blackrose-ET 3E-96 7* GMD DOM
5-03 3x 365d 42,230 4.6 1939 3.4 1432
Life: 1609d 149,880 4.4 6621 3.3 4940
•All-American & All-Canadian Jr. 3 Yr Old 1993
•All-American & All-Canadian Jr. 2 Yr Od 1992
Nandette TT Speckle-Red EX-93 DOM
•All-American R&W 1981 & 1983

DUCKETT

Pending 99%RHA-I
Born December , 2020

Farnear Altitude-Red-ET

3128013348 *TC *TY *TV *TL *TD
PTA -130M +15F +5P 80R 12/20
PTA +2.84T +2.31UDC +1.56FLC 79R 12/20
GTPI +2194

Rosedale Avala Lollipop-Red

3134445009 Excellent-90 EEEVE 3-04
*TC *TL *TD
PTA +2.32T +1.24UDC +.65FLC 82R 12/20
1-10 2x 365d 27,160 3.4 917 3.0 806
3-02 2x 107d 11,752 3.5 413 2.9 335"RIP
•Unanimous All-American R&W Summer Yrlg. '18
•All-Canadian R&W Yearling Heifer 2018
•Junior Champion Royal Winter Fair R&W 2018

Maternal sisters to Lollipop:
OCD Jordy Radiant-Red-ET
•HHM All-American R&W Spring Calf 2019
OCD Av Lionesse-Red-ET
•Nom. All-American R&W Fall Calf 2019
•Nom. All-American R&W Fall Yearling 2020

24

Borderview Genetics & Interstate Heifer Care
2593 East Sheldon Rd., Enosburg, VT 05450
802.238.1142 Tim • tim@abbottcows.com
717.360.7848 Matt • matt.hawbaker@yahoo.com

BORDERVIEW UNST-BL HADLEY-ET *RC

840003215759751 99%RHA-I *RC *TC *TL *TD
Born September 2, 2020 • H.N. 1042
PTA +2.57T +1.87UDC +1.76FLC 80R 12/20
S: Riverdown Unstopabull-Red

25

BORDERVIEW DRMN HEALANI-ET

840003215759750 99%RHA-I *TR *TC *T L *TD
Born September 2, 2020 • H.N. 1041
PTA +2.02T +1.15UDC +1.20FLC 81R 12/20
S: Val-Bisson Doorman-ET



Dubeau Dundee Hezbollah "EX-92"
(Dam of Lots 24 & 25)

Riverdown Unstopabull-Red (Lot 24)
AND
Val-Bisson Doorman-ET (Lot 25)

Dubeau Dundee Hezbollah

104117050CAN Excellent-92 EEEEE 9* 4-05
4-03 2x 365d 42,050 4.4 1859 3.1 1299
2-03 2x 365d 27,190 3.4 933 3.2 878
•Reserve All-American 4 Year Old 2011
•2nd 4 Year Old & HM Sr. Ch.Int'l Hol. Show 2011
•Grand Champion Midwest Spring National 2011
•All-Canadian Sr. 2 Year Old 2009
•All-American Sr. 2 Year Old 2009
•1st Sr. 2 Year Old and Intermediate Champion,
International Holstein Show 2009
•Dam of Heztry 94HO16187 & Hezton 94HO16497
•33 Excellent & 61 Very Good offspring

Maternal sisters to Lots 24 & 25:
St-Jacob Goldwyn Hazel-ET EX-94 4E-CAN 1*
St-Jacob Goldwyn Hazie-ET EX-94
Hez Hezbollahs Honour-ET EX-94
•1st Jr. 2 Yr Old & Int. Ch. VT Holstein Show 2017
Hez Bo Atwood Ruth-ET EX-93
St-Jacob Goldwyn Haley-ET EX-92
St-Jacob Durchan Haleiwa-ET EX-92
Hez Atwood Haleigh-ET EX-92
Hez Atwood Haidee-ET EX-92
Hez Atwood Heidilin-ET EX-92
Hez Atwood Helsa-ET EX-92
Hez Goldchip Hali-ET EX-92
Hez Goldsun Hollis-ET EX-92
St-Jacob Destry Harmony-ET EX-91
St-Jacob Destry Honey-ET EX-91
St-Jacob Gldwyn Helen-ETS EX-91
Hez Goldchip Hasana-ET EX-91
•Nom. All-American Milking Yearling 2017
Hez Destry Heloise-ET
•Grand Champion Mexico National Show 2016

2nd and 3rd Dams:

Dubeau Lyne La Trent Huit B EX-90-CAN 6*
5-05 2x 365d 28,583 4.3 1230 3.4 983
Dubeau Jy Antoinette VG-87-4Y-CAN 2*
4-03 2x 321d 29,111 3.9 1148 3.3 956

26

Clay Hershberger
7305 St. Rt. 514, Big Prairie, OH 44611
330.407.4461 • hersh.dairyman@gmail.com

HODGLYNN CHIEF HAVANA

CAN13742684 99%RHA-I
Born March 3, 2020 • H. N. 305



St-Jacob Goldwyn Hazel-ET "4E-94"
(Granddam of Lot 26)

Stantons Chief-ET

3129015989 *TC *TY *TV *TL *TD
PTA +585M +9F +14P 94R 12/20
PTA +2.21T +2.31UDC +.58FLC 93R 12/20
GTPI +2299

Hodglynns Solomon Hadley-ET

CAN12800010 VG-85-2Y-CAN
2-00 2x 279d 20,474 3.8 787 3.1 644

Maternal sister to Hadley:

Hodglynns Doorman Hazelnut EX-91-5Y-CAN
4-00 2x 334d 35,249 5.0 1753 3.5 1217
•HM All-Canadian 4-H Sr. Calf 2016
•1st Fall Yrlg. Lambton 2017

Full sisters to Goldwyn Hazel:
St-Jacob Goldwyn Hazie-ET EX-94
St-Jacob Goldwyn Haley-ET EX-92
St-Jacob Gldwyn Helen-ETS EX-91

2nd through 5th Dams:

St-Jacob Goldwyn Hazel-ET EX-94-4E-CAN 1*
6-10 2x 305d 33,847 4.2 1415 3.1 1052
•1st Mature Cow Bruce-Grey 2018
•HM All-Ontario 5 Year Old 2016
•Res. All-Ontario 4 Year Old 2015
•Grand Champion Autumn Opportunity 2015
Dubeau Dundee Hezbollah EX-92 EEEEE 9*
4-03 2x 365d 42,050 4.4 1859 3.1 1299
•Reserve All-American 4 Year Old 2011
•2nd 4 Yr Old & HM Sr. Ch.Int'l Hol. Show 2011
•Grand Champion Midwest Spring National 2011
•All-Canadian Sr. 2 Year Old 2009
•All-American Sr. 2 Year Old 2009
•1st Sr. 2 Year Old and Intermediate Champion,
International Holstein Show 2009
Dubeau Lyne La Trent Huit B EX-90-CAN 6*
5-05 2x 365d 28,583 4.3 1230 3.4 983
Dubeau Jy Antoinette VG-87-4Y-CAN 2*
4-03 2x 321d 29,111 3.9 1148 3.3 956

27

Borderview Genetics
2593 East Sheldon Rd., Enosburg, VT 05450
802.238.1142 Tim • tim@abbottcows.com

BORDERVIEW-GO BIPPITY BOPPI-ET

840003227771120 99%RHA-I
Born December 4, 2020 • H.N. 9332

Golden-Oaks Master-ET

3139216917 *TR *TP *TC *TL *TD
PTA -60M +16F -1P 80R 12/20
PTA +3.64T +2.79UDC +1.29FLC GTPI +2133

Pierstein Windbrook Alacazam

CAN107448718 Excellent-94 EEEEE 5-03
4-03 3x 365d 56,460 4.0 2269 3.5 1977"
2-09 2x 365d 28,334 4.2 1197 3.6 1022
•1st 4 Yr Old & HM Sr. Ch. Northeast Fall Nat'l '19
•1st 4 Year Old Quebec Spring Show 2019



Pierstein Windbrook Alacazam "EX-94"
(Dam of Lot 27)

2nd through 4th Dams:

Ms Goldwyn Alana-ET EX-96-2E-CAN 13*
6-08 2x 365d 42,476 4.5 1907 3.4 1451
•All-Canadian Mature Cow 2015
Shoremar BKB S Alicia 2-ETN EX-94 2E
Full sisters to Alicia 2:
Ms Kingstead Chief Adeen-ET 2E-94 DOM 8*
Shoremar S Alicia-ET EX-97 3E 13*
C Aitkenbrae Starbuck Ada EX-94 2E 4* DOM

28

Adam Liddle
58 Tripp Rd., Argyle, NY 12809
518.361.9946 • liddleanthony@icloud.com

MS UNSTOPABULL AMAZE *RC

840003206945223 99%RHA-I *RC
Born June 2, 2020 • H. N. 633

Riverdown Unstopabull-Red

CAN11801450 *TY *TV *TL
PTA -223M -11F -13P 90R 12/20
PTA +2.67T +2.44UDC +1.74FLC GTPI +2144

Garay Goldwyn Amaze-ET

CAN110202322 Excellent-92 EEEEE 3-07
*TR *TC *TL *TD
2-03 2x 305d 20,142 3.6 687 3.1 585"
3-03 2x 190d 15,440 3.5 540 3.1 479"RIP
•1st Jr. 3 Year Old Northeast Fall National 2020
•2nd Jr. 2 Year Old Eastern National 2019



Garay Goldwyn Amaze-ET "EX-92"
(Dam of Lot 28)

2nd through 4th Dams:

BKB Aftershock Amorillo-ET EX-91-2E-CAN
6-09 2x 365d 38,029 4.5 1704 3.2 1202
Shoremar S Alicia-ET EX-97 3E 13*
•All-American Aged Cow 2003
•All-American & All-Canadian 5 Year Old 2000
•All-Canadian 4 Year Old 1999
•All-Canadian Jr. 2 Year Old 1997
C Aitkenbrae Starbuck Ada *BL EX-94 2E DOM

29

Sam McWilliams
288 Sechler Rd., Somerset, PA 15501
814.279.0484 • sam.mcwilliams1@yahoo.com

MCWILLIAMS WAR- RIOR RAINE-ET *RC

840003130438963 99%RHA-I *RC
Born December 18, 2019 • H. N. 5645

Mr Blondin Warrior-Red-ET

CAN313965530 *TP *TC *TY *TV *TL *TD
PTA -82M -3F -2P 80R 12/20
PTA +3.39T +2.18UDC +1.57FLC GTPI +2047

McWilliams Atwood Rose-ET

72294726 Excellent-92 EEEEE 2E
*TR *TC *TL *TD
4-08 2x 365d 26,108 4.2 1108 3.4 893"
3-03 2x 365d 25,664 3.8 989 3.4 884"
6-03 2x 331d 21,483 4.4 939 3.2 691"
2-03 2x 196d 17,358 3.9 678 3.4 582"



Astrahoe LJ
Rosa
Royalty-ET
"2E-93"
Third Dam of
Lot 29

2nd through 15th Dams:

Sixcorner Royal Regal-ET EX-90 2E
3-10 2x 315d 27,960 3.8 1058 3.3 932
Astrahoe LJ Rosa Royalty-ET EX-93 2E
3-08 3x 365d 36,880 3.8 1386 3.3 1199
Pinehurst Royal Rosa-ET EX-91 2E
3-10 3x 365d 41,400 3.3 1358 3.0 1223
Pinehurst Roulade EX-92 EEEEE 2E
5-00 3x 365d 35,130 3.6 1271 3.2 1115
Pinehurst Sweet Cleo EX-90
6-00 3x 365d 40,380 4.4 1776 3.2 1305
Pinehurst Sweet Freedom EX-90 EX-MS
Pinehurst Sweet Delite EX-91 3E GMD
Pinehurst Rapture EX-96 4E GMD
Pinehurst Fragrance EX-90 2E
Hayssen Fond Ariel EX-90 2E
Hayssen D V Audrey EX-90 2E
Whirlhill Q Rag Apple Ariel EX-92
Arlite Posch EX-92 GMD
Audrey Posch EX-93 GMD

30

Madison Fisher
116 Willis Rd., Newville, PA 17241
717.422.1907 • madisonfisher@yahoo.com

BIG GUNS

ANDREAS VELMA-ET

840003143948291
Born June 28, 2020 • Tattoo BG73

Full sisters to Velma:

Big Guns Andreas Velvet-ET

- All-American Spring Yearling 2020
- Nom. ABA All-American Spring Yearling 2020
- Nom. ABA Jr. All-American Spring Yearling 2020
- 1st Spring Yrlg & Jr. Ch. All-American Jersey Sh. '20
- 2nd Spring Yrlg North American Open 2020
- 1st Spring Yrlg & Jr. Ch. NA Open Jr. Show 2020
- 2nd Spring Yrlg & Res. Jr. Ch. WI Champ. Sh. '20
- 1st Spring Yrlg & Jr. Ch. WI Champ. Jr. Show 2020

Big Guns Andreas Vienna-ET

- Nom. ABA All-American Winter Yearling 2020
- 1st Winter Yrlg. NA Open & The Jersey Event '20
- 1st Winter Yrlg. & Res. Jr. Ch. Ohio Sum. Sh. 2020
- 2nd Winter Calf All-American Jr. Jersey Sh. 2019



Big Guns Andreas Velvet-ET
(Full sister to Lot 30)

Sunset Canyon Andreas

117597125 94JE4036
CDCB 12/20 GPTA 97R -1972M -76F -60P
AJCA 12/20 GPTAT 97R 0.9 GJPI 92R -168

Big Guns Jamaica Vanilla

67005009 9-00 EX-95%
8-09 2x 365d 23,516 5.1 1216 3.5 827"
5-03 2x 305d 22,215 4.5 1000 3.6 800"
•ABA All-American Aged Cow 2016
•All-American Aged Cow 2016
•1st Mature Cow, BU & HM Sr. Ch. Int'l Show '16
•1st Mature Cow, BU, BBO & HM Sr Champion,
All-American Jersey Show & NYSS 2016
•1st Mature Cow & BU Ohio Spring Show 2016
•Grand Champion NY Spring Show 2013
•ABA HHM All-American Aged Cow 2013
•Grand Champion Int'l Jr. Show 2012
•All-Canadian 5 Year Old 2012



Big Guns Jamaica Vanilla "EX-95"
(Dam of Lots 30 & 31)

2nd through 9th Dams ~ Lots 30 & 31:

- Big Guns Hercules Veranda VG-88%
- Hillacres Vavoom Voomer EX-93%
- Hillacres Villas Vavoom VG-88%
- Hillacres Royal Villa VG-82%
- Hillacres Duncan Vista EX-91%
- Hillacres Master Victoria VG-82%
- Hillacres Ben Ellen EX-91%
- Hillacres Ogston Suzie VG-86%

Full sisters to Velma; Maternal sisters to Victory:

Big Guns Andreas Vanish-ET VG-88%

- Nom. ABA All-American Summer Yrlg 2018
- 1st Summer Yrlg & Jr. Ch. All-American Jr. Sh. '18
- 5th Open & 1st Jr. Summer Yrlg. Int'l Show 2018
- 2nd Summer Yrlg. PA All-American 2018
- 1st Summer Yrlg. & Jr. Ch. NYSS 2018

Big Guns Andreas Virtue-ET VG-87%

- 1st Jr. 2 & HM Grand Champ. MD State Fair 2019
- National Junior Champion 2018
- All-American Spring Yearling 2018
- Unanimous ABA All-American Spring Yrlg 2018
- 1st Spring Yrlg Int'l Jersey Show 2018
- 1st Spring Yrlg & Sup. Jr. Ch. OH Spr. Show 2018
- 1st Spring Yrlg & Res. Jr Ch. NYSS 2018
- Unanimous ABA All-American Spring Calf 2017
- 1st Spring Calf Int'l Jersey Show 2017
- 1st Spring Calf PA All-American Jersey Show 2017

Big Gun Andreas Victory-ET VG-87%

- 1st Fall Calf NYSS 2018
- 2nd. Fall Yrlg & Res. Jr. Ch. Western Nat'l 2019

Big Guns Andreas Valencia-ET VG-87%

- 2nd. Fall Yrlg & Res. Jr. Ch. Western Nat'l 2019

Big Guns Andreas Visa-ET

- Nom. ABA All-American Summer Yearling 2020
- 5th Summer Yrlg NA Open Jersey Show 2020
- 7th Summer Yrlg. All-American Jersey Show 2020

Big Guns Andreas Vegas Bomb-ET

- 1st Spring Calf Int'l Jersey Show 2019
- 1st Spring Calf All-American Jersey Show 2019
- Sold for \$18,000 Music City Celebration Sale '19

Maternal sisters to Velma & Victory:

Big Guns Remake Vodka EX-93%

Big Guns Tequila Venom EX-90%

Big Guns Tequila Viper-ET EX-91%

Big Guns Gentry Vegas-ET

- Res. All-American Winter Yearling 2020
- Nom. ABA All-American Winter Yearling 2020
- 2nd Winter Yearling All-American Jersey Sh. 2020
- 3rd Winter Yrlg NA Open & The Jersey Event '20
- 2nd Winter Calf & Res. Jr. Ch. Eastern Nat'l 2020

31

Jayden Andrews
3415 Rt. 549, Mansfield, PA 16933
570.404.4758 • jandrews@npacc.net

BIG GUNS VIP

VICTORY-ET

840003225277245
Born December 8, 2020 • Tattoo BG83



Big Guns Andreas Vienna-ET
(Full sister to Lot 30, Maternal sister to Lot 31)

River Valley Venus V I P-ET

3126479167 777JE10003
CDCB 12/20 GPTA 95R -2197M -58F -61P
AJCA 12/20 GPTAT 91R 1.3 GJPI 88R -94

Big Guns Jamaica Vanilla

67005009 9-00 EX-95%
8-09 2x 365d 23,516 5.1 1216 3.5 827"
5-03 2x 305d 22,215 4.5 1000 3.6 800"
•ABA All-American Aged Cow 2016
•All-American Aged Cow 2016
•1st Mature Cow, BU & HM Sr. Ch. Int'l Show '16
•1st Mature Cow, BU, BBO & HM Sr Champion,
All-American Jersey Show & NYSS 2016
•1st Mature Cow & BU Ohio Spring Show 2016
•Grand Champion NY Spring Show 2013
•ABA HHM All-American Aged Cow 2013
•Grand Champion Int'l Jr. Show 2012
•All-Canadian 5 Year Old 2012

32

Big Guns Genetics c/o Scott Fisher
537 Trophy Ln., Claysburg, PA 16625
814.656.8799 • srfisher719@aol.com

BIG GUNS**ANDREAS VERA-ET**

840003225277240

Born September 12, 2020 • Tattoo BG78



Big Guns Gentry Vegas-ET
(Maternal sister to Dam of Lot 32)

Sunset Canyon Andreas

117597125 94JE4036
CDCB 12/20 GPTA 97R -1972M -76F -60P
AJCA 12/20 GPTAT 97R 0.9 GJPI 92R -168

Big Guns Remake Vodka

67031920 8-06 EX-93%
4-00 2x 305d 15,600 5.2 812 4.2 649
2-10 2x 294d 12,810 4.7 604 3.8 490

Maternal sisters to Vodka:

Big Guns Tequila Venom EX-90%
Big Guns Tequila Viper-ET EX-91%
Big Guns SP Vivacious VG-88%
2-01 2x 270d 15,720 4.1 643 3.6 567

Maternal sisters to Vodka:

Big Guns Andreas Velvet-ET

•All-American Spring Yearling 2020

•Nom. ABA All-American Spring Yearling 2020

•Nom. ABA Jr. All-American Spring Yearling 2020

Big Guns Andreas Vienna-ET

•Nom. ABA All-American Winter Yearling 2020

•1st Winter Yrlg. NA Open & The Jersey Event '20

•1st Winter Yrlg. & Res. Jr. Ch. Ohio Sum. Sh. 2020

•2nd Winter Calf All-American Jr. Jersey Sh. 2019

2nd through 10th Dams:

Big Guns Jamaica Vanilla EX-95%

8-09 2x 365d 23,516 5.1 1216 3.5 827"

•ABA All-American Aged Cow 2016

•All-American Aged Cow 2016

•1st Mature Cow, BU & HM Sr. Ch. Int'l Sh. 2016

•1st Mature Cow, BU, BBO & HM Sr Champion,
All-American Jersey Show & NYSS 2016

•1st Mature Cow & BU Ohio Spring Show 2016

•Grand Champion NY Spring Show 2013

•ABA HHM All-American Aged Cow 2013

•Grand Champion Int'l Jr. Show 2012

•All-Canadian 5 Year Old 2012

Big Guns Hercules Veranda VG-88%

2-00 2x 305d 18,880 4.8 897 3.7 699

Hillacres Vavoom Voomer EX-93%

5-02 2x 305d 21,210 4.5 963 3.6 759

Hillacres Villas Vavoom VG-88%

7-11 2x 305d 18,530 4.6 845 3.7 688

Hillacres Royal Villa VG-82%

6-11 2x 305d 21,930 4.1 899 3.4 748

Hillacres Duncan Vista EX-91%**Hillacres Master Victoria VG-82%****Hillacres Ben Ellen EX-91%****Hillacres Ogston Suzie VG-86%**

33

Lillian Finke c/o Randy Finke
1285 SR 29 N, London, OH 43140
614.402.2058 • oakvale94@gmail.com

OAKVALE SWAGGER**VOODOO**

840003144534822 AMID: 307

Born June 7, 2019 • Tattoo BG4

Bred 10/11/2020 to River Valley Victorious-ET
7JE5032 (sexed semen) due 7/20/21

Full sisters to Victory:

Big Guns Andreas Velvet-ET

•All-American Spring Yearling 2020

•Nom. ABA All-American Spring Yearling 2020

•Nom. ABA Jr. All-American Spring Yearling 2020

Big Guns Andreas Vienna-ET

•Nom. ABA All-American Winter Yearling 2020

•1st Winter Yrlg. NA Open & The Jersey Event '20

•1st Winter Yrlg. & Res. Jr. Ch. Ohio Sum. Sh. 2020

•2nd Winter Calf All-American Jr. Jersey Sh. 2019



Big Guns Andreas Victory-ET "VG-87"
(Dam of Lot 33)

Triple-T-CF Mr Swagger-ET

3128791561 7JE1605
CDCB 12/20 GPTA 86R -2367M -47F -52P
AJCA 12/20 GPTAT 81R 0.9 GJPI 79R -90

Big Guns Andreas Victory-ET

3136205532 2-04 VG-87%
1-09 2x 358d 9,501 4.6 493 3.8 375"
3-09 2x 107d 5,37 4.4 238 3.9 310" RIP
(not on test first 3 months of this lactation)
•Nom. ABA Jr. All-American Sr. 2 Year Old 2020
•1st Sr. 2 & Res. Grand Champion The Jersey
Event Jr. Show 2020
•1st Sr. 2 Yr Old & HM Int. Ch. The Jersey Event '20
•1st Sr. 2 Yr Old NA Open Jr. Jersey Show 2020
•10th Sr. 2 Yr Old NA Open Jersey Show 2020
•1st Sr. 2 Yr Old & Res. Gr. Ch. OH Summer
Junior Show 2020
•4th Sr. 2 Year Old OH Summer Show 2020
•1st Fall Calf NYSS 2018

2nd through 10th Dams:

Big Guns Jamaica Vanilla EX-95%

8-09 2x 365d 23,516 5.1 1216 3.5 827"

•ABA All-American Aged Cow 2016

•All-American Aged Cow 2016

•1st Mature Cow, BU & HM Sr. Ch. Int'l Sh. 2016

•1st Mature Cow, BU, BBO & HM Sr Champion,
All-American Jersey Show & NYSS 2016

•1st Mature Cow & BU Ohio Spring Show 2016

•Grand Champion NY Spring Show 2013

•ABA HHM All-American Aged Cow 2013

•Grand Champion Int'l Jr. Show 2012

•All-Canadian 5 Year Old 2012

Big Guns Hercules Veranda VG-88%

2-00 2x 305d 18,880 4.8 897 3.7 699

Hillacres Vavoom Voomer EX-93%

5-02 2x 305d 21,210 4.5 963 3.6 759

Hillacres Villas Vavoom VG-88%

7-11 2x 305d 18,530 4.6 845 3.7 688

Hillacres Royal Villa VG-82%

6-11 2x 305d 21,930 4.1 899 3.4 748

Hillacres Duncan Vista EX-91%**Hillacres Master Victoria VG-82%****Hillacres Ben Ellen EX-91%****Hillacres Ogston Suzie VG-86%**

34

Arethusa Farm c/o Matt Senecal
P.O. Box 1143, Litchfield, CT 06759
401.714.7113 • matt@arethusafarm.com

ARETHUSA FIREMAN VALOUR

840003210945609
Born June 5, 2020 • AMID: 431

Maternal sisters to Valour:
Arethusa Vieja Tequila EX-92%
Arethua Tequila Vaunt-ET EX-90%
Arethusa Impression Vena-ET EX-91%



Arethusa HG Victoria-ET "EX-95"
(Dam of Lot 34)

Colton Flame Fireman

118155636 94JE4004
CDCB 12/20 GPTA 95R -1832M -67F -50P
AJCA 12/20 GPTAT 92R 1.4 GJPI 88R -136

Arethusa HG Victoria-ET

118096515 8-09 EX-95%
6-05 2x 305d 20,410 5.6 1144 3.7 754
3-01 2x 305d 20,920 5.3 1116 3.7 776
4-09 2x 305d 21,370 5.1 1086 3.7 795
2-01 2x 299d 14,170 5.6 800 3.9 546
•ABA All-American Jr. 2 Year Old 2014

Full sister to Victoria:
Arethusa HG Vanquish-ET EX-93%



Arethusa Response Vivid-ET "EX-96"
(Granddam of Lot 34)

2nd through 9th Dams:

Arethusa Response Vivid-ET EX-96%
6-00 2x 305d 22,670 6.5 1482 3.5 790
•All-Canadian Mature Cow 2014
•Supreme Champion Royal Winter Fair 2014
•3x ABA All-American
Huronica Centurion Veronica 20J EX-97%
6-08 2x 365d 24,442 5.6 1434 3.6 955
•Supreme Champ. PA All-American 2005 & 2006
•Grand & Supreme Champ. Int'l Jersey Sh. 2006
•Grand Champion Int'l Jersey Show 2004 & 2005
•National Grand Champion 2004
•All-Canadian Sr. 2 Year Old 2002
Genesis Renaissance Vivianne VG-87-CAN 7*
Genesis Juno Virginia EX-92-6E-CAN 4*
Swissbell F Veronica 39M SUP EX 4*
Swissbell Ella Virginia EX-90
Swissbell Virginia SUP EX-90
Belmont Jester Virginia SUP EX

35

The Sterling Syndicate c/o Matt Senecal
P.O. Box 1143, Litchfield, CT 06759
401.714.7113 • matt@arethusafarm.com

STERLINGS VICTORIOUS SUNSET

840003210945587
Born December 18, 2019 • AMID: 409

Maternal sisters to Sterling Impression:
Elliotts Voltage Skylar-ET EX-95%
3-04 2x 305d 18,600 6.3 1177 3.8 705
Arethusa Impression Sunshine EX-94
4-05 2x 293d 19,850 4.1 1008 3.6 720
•Res. All-Canadian Sr. 2 Year Old 2016
Arethusa HG Svana-ET EX-93%
•Res. All-American 4 Year Old 2018
•2nd 4 Year Old International Jersey Show 2018
•1st Sr. 3 Year Old Eastern States Expo. 2017
•Grand Champion Eastern States Expo. 2016
Elliotts Comerica Sable-ET EX-93%
•National Jersey Jug Champion 2015
Elliotts Tequila Seniorita-ET EX-91%
•All-Canadian Sr. 2 Year Old 2014
•Int. Champion Royal Winter Fair 2014



Elliotts Sterling Impression-ET "EX-95"
(Dam of Lot 35)

River Valley Victorious-ET

3126479524 7JE5032
CDCB 12/20 GPTA 98R -886M -8F -12P
AJCA 12/20 GPTAT 98R 1.5 GJPI 94R -24

Elliotts Sterling Impression-ET

3013232700 7-03 EX-95%
3-02 2x 305d 18,970 5.8 1108 3.5 660
4-09 2x 295d 19,190 5.5 1058 3.5 679
6-09 2x 305d 19,990 5.0 995 3.5 704
5-09 2x 299d 17,860 4.7 843 3.6 644
•1st Spring Yrlg & Res. Jr. Ch. Int'l Show 2014

Same Cow Family:

Arethusa Andreas Sunlight-ET

•Res. All-American Fall Calf 2020
•Nom. ABA All-American Fall Calf 2020
•2nd Fall Calf All-American Jersey Show 2020



Milo Vindication Season-ET "EX-94"
(Granddam of Lot 35)

2nd through 7th Dams:

Milo Vindication Season-ET EX-94%
4-06 2x 305d 20,610 6.2 1269 3.6 735
•All-Canadian Mature Cow 2012
•ABA All-American & Aged Cow 2012
•1st Aged Cow WDE & RAWF 2012
•ABA All-American 4 Year Old 2010
•ABA All-American Sr. 3 Year Old 2009
Bri-Lin Rens Sofie EX-90%
4-04 2x 305d 21,506 5.2 1118 3.8 816"
•Jersey Canada Cow of the Year 2012
•1st 4 Year Old NY Spring Show 2000
Bri-Lin Imperial Snow VG-86-CAN *11
6-06 2x 305d 19,625 5.2 1025 3.9 771
Diarwood Silver Snowball 5S VG-85-CAN
8-07 2x 305d 14,146 6.3 886 4.6 648
Diarwood Julie Spot 3J VG-86-CAN
Diarwood Shelta's Beauty VG-86-CAN

36

Arethusa Farm c/o Matt Senecal
P.O. Box 1143, Litchfield, CT 06759
401.714.7113 • matt@arethusafarm.com

ARETHUSA VICTORIOUS CAPRI

840003210945593
Born March 2, 2020 • AMID: 415

Maternal sisters to Carmello:

- Elliotts Blackstone Charlotte-ET** EX-94%
5-02 2x 305d 23,600 6.2 1454 3.6 844
•ABA All-American 5 Year Old 2017
•Res. Grand Champion Int'l Jersey Show 2017
•HM Grand Champion Royal Winter Fair 2017
- Elliotts Cosmo Action-ET** EX-93%
3-04 2x 305d 23,470 5.4 1260 3.6 839
•ABA All-American Sr. 3 Year Old 2014
•Nom. ABA All-American Sr. 2 Year Old 2013
- Arethusa Comets Capri-ET** EX-93%



Arethusa Colton Cabury-ETS "VG-89"
(Full sister to Dam of Lot 36)

River Valley Victorious-ET

3126479524 7JE5032
CDCB 12/20 GPTA 98R -886M -8F -12P
AJCA 12/20 GPTAT 98R 1.5 GJPI 94R -24

Arethusa Colton Carmello-ETS

3143030520
2-00 2x 193d 7,540 5.9 443 3.2 244
•At Discovery Genetics & due summer, 2021
•Will be a high scoring cow!

Full sister to Carmello:

- Arethusa Colton Cadbury-ETS** VG-89%
•Nom. ABA All-American Jr. 2 Year Old 2020
•1st Jr. 2 Year Old NA Open Jersey Show 2020
•1st Jr. 2 Yr Old & Res. Int. Ch. Western Nat'l 2020

Maternal sister to Carmello:

- Arethusa Andreas Chablis-ET**
•1st Fall Calf & Res. Jr. Ch. Western Nat'l 2020
•1st Fall Calf North American Open Show 2020



Arethusa Veronicas Comet-ET "EX-95"
(Granddam of Lot 36)

2nd through 9th Dams:

- Arethusa Veronicas Comet-ET** EX-95%
4-06 2x 305d 19,970 6.5 1292 3.6 710
•Grand Champion Royal Winter Fair 2010
- Huronia Centurion Veronica 20J** EX-97%
6-08 2x 365d 24,442 5.6 1434 3.6 955
•World Champion of all Breeds
•Grand & Supreme Champ. PA All-American 2006
•Grand & Supreme Champ. Int'l Jersey Sh. 2006
•Supreme Champion PA All-American 2005
•Grand Champion Int'l Jersey Show 2004 & 2005
•National Grand Champion 2004
•All-Canadian Sr. 2 Year Old 2002
- Genesis Renaissance Vivianne** VG-87-CAN 7*
- Genesis Juno Virginia** EX-92-6E-CAN 4*
- Swissbell F Veronica 39M** SUP EX 4*
- Swissbell Ella Virginia** EX-90
- Swissbell Virginia** SUP EX-90
- Belmont Jester Virginia** SUP EX

37

Borderview Genetics & Interstate Heifer Care
2593 East Sheldon Rd., Enosburg, VT 05450
802.238.1142 Tim • tim@abbottcows.com
717.360.7848 Matt • matt.hawbaker@yahoo.com

BORDERVIEW AN- DREAS CONNIE-ET

840003330099820
Born September 1, 2020 • AMID: 1126



South Mountain Colton Countess-ET "VG-88"
(Dam of Lot 37)

Sunset Canyon Andreas

117597125 94JE4036
CDCB 12/20 GPTA 97R -1972M -76F -60P
AJCA 12/20 GPTAT 97R 0.9 GJPI 92R -168

South Mountain Colton Countess-ET

3134122933 2-03 VG-88%
2-09 2x 94d 4,680 4.6 217 3.7 173"RIP

Full sister to Countess:

- South Mountain Colton Celebrate-ET** EX-91%

Maternal sisters to Countess:

- South Mountain Cosmic Showdown-ET** EX-92%
- South Mountain Incentive Coco** EX-90%
- South Mountain Champagne Fizz-ET** VG-89%
- South Mountain Andreas Cashmere-ET** VG-88%



Elliotts Cosmo Action-ET "EX-93"
(Granddam of Lot 37)

2nd through 7th Dams:

- Elliotts Cosmo Action-ET** EX-93%
3-04 2x 305d 23,470 5.4 1260 3.6 839
•ABA All-American Sr. 3 Year Old 2014
•Nom. ABA All-American Sr. 2 Year Old 2013
- Arethusa Veronicas Comet-ET** EX-95%
4-06 2x 305d 19,970 6.5 1292 3.6 710
•Grand Champion Royal Winter Fair 2010
- Huronia Centurion Veronica 20J** EX-97%
•Grand & Supreme Champ. Int'l Jersey Sh. 2006
•Grand Champion Int'l Jersey Show 2004 & 2005
•National Grand Champion 2004
•All-Canadian Sr. 2 Year Old 2002
- Genesis Renaissance Vivianne** VG-87-CAN 7*
- Genesis Juno Virginia** EX-92-6E-CAN 4*
- Swissbell F Veronica 39M** SUP EX 4*
- Swissbell Ella Virginia** EX-90
- Swissbell Virginia** SUP EX-90
- Belmont Jester Virginia** SUP EX

38

MD-Hillbrook and Glad-Ray Farm
8517 Orndorff Rd., Thurmont, MD 21788
202.255.7907 • salesflash@comcast.net

ARETHUSA JOEL VIGILANT

840003140816074
Born December 1, 2020

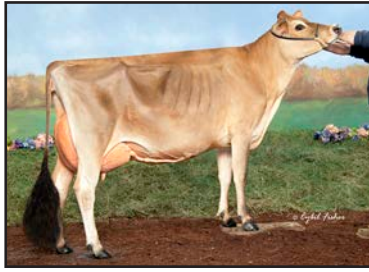

Arethusa Premier Vianna "EX-91%
(Maternal sister to Lot 38)

Guimo Joel-ET

CAN106797223 200JE384
CDCB 12/20 GPTA 99R -1600M -59F -41P
AJCA 12/20 GPTAT 99R 1.3 GJPI 97R -114

Arethusa HP Valley

118743949 5-08 EX-92%
2-11 2x 305d 20,420 5.3 1077 3.7 746
4-03 2x 301d 21,450 4.9 1045 3.8 814
5-03 2x 259d 17,560 4.9 856 3.9 682
1-11 2x 297d 17,710 4.7 825 3.9 683

Maternal sister to Vigilant:

Arethusa Premier Vianna EX-91%
3-04 2x 309d 21,225 5.2 1099 4.0 841

2nd through 9th Dams:

Arethusa Action Vocal-ET EX-91%
4-00 2x 305d 17,250 5.9 1025 3.8 648
•54 Appraised sisters: 38 EX, 16 VG
Huronnia Centurion Veronica 20J EX-97%
6-08 2x 365d 24,442 5.6 1434 3.6 955
•World Champion of all Breeds
•Grand & Supreme Champ. PA All-American 2006
•Grand & Supreme Champion WDE 2006
•Supreme Champion PA All-American 2005
•Grand Champion WDE 2004 & 2005
•National Grand Champion 2004
•All-Canadian Sr. 2 Year Old 2002
Genesis Renaissance Vivianne VG-87-CAN 7*
5-00 2x 305d 12,108 4.2 514 3.8 561
Genesis Juno Virginia EX-92-6E-CAN 4*
6-06 2x 305d 16,539 4.7 771 3.8 628
Life: 150,089 4.6 6962 3.8 5837"
Swissbell F Veronica 39M SUP EX 4*
Life: 3612d 133,058 4.3 5760 4.0 5293
Swissbell Ella Virginia EX-90
Swissbell Virginia SUP EX-90
Life: 5006d 149,770 5.8 8670
•Dam of 4 EX daughters
Belmont Jester Virginia SUP EX

39

Discovery Genetics: Lisa Demmer & Kevin Krejci
W7976 490th Ave., Ellsworth, WI 54011
507.456.4425 Lisa • 715.214.8119 Kevin
discoverygenetics@gmail.com

DISCOVERYS PREMIER ESCAPE

173880748
Born June 3, 2019 • Tattoo DY26
•Entered in 2022 National Jersey Jug Futurity

Bred 9/03/2020 to Guimo Joel 200JE0384

Maternal sisters to Escapade:

Discoverys Premier Emme EX-91%
Discoverys Velocity Ember EX-91% 3-04
Discoverys Velocity Evy VG-88% 3094
Discoverys Jedi Essence-ET
•1st Summer Yrlg. Midwest Jersey Jamboree 2020



Discoverys Tequila Escape-ET "EX-95"
(Dam of Lot 39)

Hawarden Impuls Premier

67107510 29JE3756
CDCB 12/20 GPTA 99R -1046M -2F -11P
AJCA 12/20 GPTAT 99R 0.4 GJPI 99R 20

Discoverys Tequila Escape-ET

118573250 6-05 EX-95%
4-03 2x 305d 14,686 5.9 868 4.0 586"
3-03 2x 294d 15,187 5.5 828 3.6 550"
2-01 2x 330d 13,252 6.0 794 3.8 501"
5-02 2x 355d 14,047 5.5 731 3.9 548"
6-03 2x 310d 12,270 5.5 630 4.2 489"

•National Jersey Jug Winner 2016
•4x Member of Nom. All-American group
•1st 5 Yr Old & HM Grand Ch. MN State Fair 2018



Discoverys Velocity Ember "EX-91"
(Maternal sister to Lot 39)

2nd through 8th Dams:

Bridon Vindication Evelyn-ET EX-93%
4-10 2x 348d 17,982 4.6 834 3.4 608"
•2nd Jr. 3 Year Old MN State Fair 2010
Bridon Patrick Eveready-ET EX-90
3-02 2x 305d 19,950 4.7 941 3.3 666
•4th 4 Year Old Ontario Spring Discovery 2006
•1st Sr. 3 Year Old Brant-Norfolk Parish Show 2005
•2nd Sr. 3 Year Old Ontario Spring Show 2005
Jaspar Renaissances Evening EX-91 3E
6-11 2x 305d 23,027 5.9 1378 3.8 877
•Res. Grand Champion Royal Winter Fair 1999
•Int. Champion & Res. Grand Int'l Show 1999
•Int Champion Royal Winter Fair 1997 & 1998
•3x All-Canadian in milking form
Elm Line Bruce's Eva 7U VG-85-CAN
Elmline Title's Eliza 14R EX-CAN 2"
Elmline King's Eva 5H EX-90-CAN
Elmline Sparkie's Ellen VG-86-CAN

40

Heart & Soul Genetics
1070 Ranck Rd., Millmont, PA 17845
570.713.4567 Matt Boop • heartsoulboop@gmail.com

HEART&SOUL SHUT UP & GET FREAKY-ET

840003206514739 AMID: 360
Born September 1, 2019 • Tattoo HS11
•Nom. ABA Jr. All-American Fall Calf 2020
•Member Nom. ABA All-American Jr. Best 3 2020
•1st Jr, 3rd open Northeast PA Jersey Show 2020
•3rd Jr, 6th open The Jersey Event 2020
•3rd Jr, 9th open North American Open Jersey 2020
•7th Fall Calf All-American Jr. Jersey Show 2020
•9th Fall Calf All-American Jersey Show 2020

Due 6/25/21 to Chilli Action Colton-ET
7JE1088 (ultrasound female)

Maternal sisters to Freaky:

Heart&Soul Fizz Faith VG-89%
•ABA Unanimous All-American Winter Yrlg 2019
•ABA Unanimous All-American Winter Calf 2018

Heart&Soul VIP Fan Club-ET

•Nom. ABA Jr. All-American Winter Yearling 2020

Heart&Soul Fizz Flame-ET

•Nom. ABA AA & JAA Spring Yearling 2020

Heart&Soul Fizz Fine Wine

•Nom. ABA AA & JAA Spring Calf 2020



Heart&Soul Shut Up & Get Freaky-ET
(Lot 40)

River Valley Spice Shut Out-ET

3013097952 7JE5023
CDCB 12/20 GPTA 93R -1719M -52F -51P
AJCA 12/20 GPTAT 89R 0.6 GJPI 87R -144

Lookout Fortune 500

CAN108033887 5-07 EX-90%
6-00 2x 305d 18,080 6.6 1191 4.2 751
3-06 2x 333d 20,025 5.8 1165 3.7 746"
4-10 2x 240d 13,569 6.3 853 3.9 526"
•2nd Jr. 3 Year Old Quebec Spring Show 2016
•will be rescored the end of March

Maternal sister to Fortune 500:

MB Lucky Lady Feliz Navidad-ET EX-93%
3-03 2x 305d 21,520 5.3 1 135 3.9 842
•ABA All-American 4 Year Old 2018
•Grand Champion International Show 2018
•ABA All-American Sr. 3 Year Old 2017
•All-Canadian Sr. 2 Year Old 2016



Heart&Soul Fizz Faith "VG-89"
(Maternal sister to Lot 40)

Maternal sister to Fortune 500:

MB Lucky Lady Fired Up-ET EX-93-CAN
2-11 2x 305d 15,030 5.5 836 4.0 605
•4th Sr. 3 Year Old Royal Winter Fair 2017

2nd through 5th Dams:

Marlau Comerica Fabienne EX-94-3E-CAN 2*
5-10 2x 305d 18,226 6.1 1118 4.0 736
•Nom. All-Canadian 5 Year Old 2015
•All-Canadian Milking Yearling 2011
•1st Milking Yearling Int'l Show & RAWF 2011
•All-Canadian Senior Calf 2010
Hautpre Furor Fabulous-ET VG-87-CAN 4*
10-9 2x 305d 17,150 6.0 1038 3.9 675
Responses Farren EX-91-CAN 14*
4-08 2x 305d 26,274 5.4 1422 4.0 1058
B B Farrah EX-91%
9-06 2x 305d 23,350 4.7 1107 3.4 793

41

Triple-T & Cybil Fisher
6948 Brush Lake Rd., North Lewisburg, OH 43060
937.537.0805 Nathan
jennythomas614@yahoo.com

MISS TRIPLE-T-CF SHOW-OFF-ET

840003209672396
Born June 12, 2020 • AMID: 86

Maternal brother to Show-Off:

Triple-T-CF Mr Swagger-ET 7JE1605

Maternal sisters to Show-Off:

Triple-T-CF Special Getaway-ET EX-93%
•Nom. ABA All-American 4 Year Old 2020
Miss Triple T Sweet Emotion EX-90%



Miss Triple T Serenity-ET "EX-94"
(Dam of Lot 41)

River Valley Ricki Rockstar

3126479237 200JE10009
CDCB 12/20 GPTA 92R -1378M -43F -45P
AJCA 12/20 GPTAT 88R 1.0 GJPI 86R -77

Miss Triple T Serenity-ET

117043381 5-08 EX-94%
5-07 2x 319d 19,529 6.1 1441 3.7 769"
•AJCA All-American 5 Year Old 2015
•1st 5 Yr Old & Reserve Grand Champion
All-American Jersey Show 2015
•2nd 5 Yr Old & HM Sr. Ch. Int'l Jersey Show '15
•All-Canadian 4 Year Old 2014
•1st 4 Year Old Royal Winter Fair 2014
•Nom. ABA All-American Sr. 3 Year Old 2013
•ABA All-American Winter Yearling 2011



Triple-T-CF Special Getaway-ET "EX-93"
(Maternal sister to Lot 41)

2nd through 10th Dams:

Windrift Breeze Plum Sarah EX-95%
7-08 2x 365d 22,315 5.9 1324 3.5 786"
•All-Canadian Aged Cow 2011
•ABA Res. All-American Aged Cow 2011
•1st Aged Cow Royal Winter Fair 2011
•ABA All-American 5 Year Old 2007
•Nom. ABA All-American 4 Year Old 2006
Windrift Winston Plum Silke EX-90%
6-03 2x 282d 13,450 4.3 572 3.5 475
Holmurst Imperial Pear EX-91-CAN
6-05 2x 305d 15,170 5.2 793 4.3 659
Holmurst Lovable Pear VG-87-CAN
Holmurst Advance Pear VG-86-CAN 1*
Grove Springs Bas Aim Pallas VG-88-CAN
9-11 2x 305d 13,785 5.2 721
Grove Springs Milestone Pal SUP-EX-90-CAN 1*
Grove Springs Carom Pauline SUP-EX-90-CAN
Brownlane Dreamer's Pauletta EX-90-CAN

42

Mark & Susan Thomas
12259 CR 26, Middlebury, IN 46540
920.843.8346 Susan
ayrshireprincess@yahoo.com

MAPLEBRANCH PRE- MIER DELIVERANCE-ET

67138496 AMID: 96
Born September 3, 2019 • Tattoo T96
•7th Fall Calf All-American Jersey Show 2020
•Entered in 2023 National Jersey Jug Futurity

Bred 9/13/2020 to Guimo Joel 200JE0384
due 6/20/21

Hawarden Impuls Premier

67107510 29JE3756
CDCB 12/20 GPTA 99R -1046M -2F -11P
AJCA 12/20 GPTAT 99R 0.4 GJPI 99R 20

Plain-O Remake Darby-ET

116610182 6-11 EX-94%
5-02 2x 297d 19,170 5.3 1019 3.6 692
4-03 2x 280d 20,860 4.9 1014 3.5 740
6-04 2x 305d 20,180 4.5 907 3.5 702
3-03 2x 292d 17,550 5.1 889 3.8 659
•Supreme Champion IN State Fair 2012
•Res. ABA All-American Sr. 2 Year Old 2011
•Res. All-American Winter Yearling 2010
•2nd Winter Yearling All-American Show 2010
•2nd at International Show 2009, 2010 & 2011

Full sister to Darby:

Plain-O Remake Daisy-ET EX-93%

•Res. Int. Champion International Show 2006



Maplebranch
Premier
Deliverance-ET
Lot 42



Plain-O
Remake
Darby-ET
EX-94
Dam of
Lot 42

2nd and 3rd Dams:

Pine Creek Ren Dove VG-85%
2-05 2x 305d 14,110 4.3 607 3.6 511
Gil-Bar Status Dove
•2nd World Dairy Expo Jersey Futurity 1998

43

Lee Emerson & Underground Genetics
1061 Jamison Corner Rd., Middletown, DE 19709
302.893.1540 Lee • leeemerson@aol.com

MISS TIC KID ROCK TICTAC-ET

840003218887348
Born September 3, 2020 • AMID: 531

Mr Kathies Kid Rock

3128791587 551JE1772
CDCB 12/20 GPTA 76R -1685M -70F -61P
AJCA 12/20 GPTAT 79R 1.2 GJPI 72R -140

Faigle Farm Tequila Tic

118925561 6-08 EX-95%
5-06 2x 305d 17,490 4.5 787 3.5 606
•All-American 5 Year Old 2019
•1st 5 Year Old All-American Jersey Show 2019
•1st 5 Year Old PA All-American Jersey Sh. 2019
•1st 5 Yr Old, Grand & Supreme DE St. Fr. 2019
•1st 5 Yr Old & Res. Grand Premier Nat'l Jr. Sh. '19



Faigle Farm Tequila Tic "EX-95"
(Dam of Lot 43)

2nd through 9th Dams:

Faigle Farm Trixie VG-85%
Lawtons Rocket Thor
Lawtons Morgan Twilight VG-86%
Lawtons Hallmark Tilly VG-85%
Lawtons Kyle Thrush EX-90%
Lawtons Lester Tilly EX-90%
Lawtons Master C Trina EX-91%
Lawtons Quicksilver Tara VG-85%

44

Underground Genetics
c/o Anthony Crothers
113 CR 12A, Pitcher, NY 13136
443.553.7606 • abcrothers6@gmail.com

MISS HAVANAS HATTIE

840003218887334
Born June 1, 2020 • AMID: 517

Rapid Bay Indiana Gentry-ET

CAN105762718 91JE5424
CDCB 12/20 PTA 94R -1783M -71F -63P
AJCA 12/20 PTAT 92R 1.1 JPI 85R -153

Air America Hollys Havana-ET

3149583778 1-09 VG-86%
1-08 2x 108d 5,288 4.7 246 3.3 174" RIP
S: Triple-T-CF Mr Swagger-ET



Air American Hollys Havana-ET "VG-86"
(Dam of Lot 44)

Maternal sister to Havana:

Underground Hollys Hope EX-94%

•ABA Res. All-American 4 Year Old 2016
•Grand Champion PA All-American 2016
•2nd 4 Year Old International Show 2016
•ABA Res. All-American Jr. 3 Year Old 2015
•Int. & Res. Grand Ch. PA All-American 2016
•2nd Jr. 3 year Old International Show 2015

2nd and 3rd Dams:

Underground Hazels Holly EX-93%
3-05 2x 305d 17,680 6.7 1191 3.6 637
•2nd 4 Year Old Royal Winter Fair 2014
•Res. Grand Champion NY St. Fr. 2013 & 2014
•3rd Sr. 3 Year Old International Show 2013
Underground Sierras Hazel EX-93%
4-10 2x 305d 17,190 5.5 953 3.9 677

45

Keith & Donnette Fisher
295 Barley Church Rd., New Enterprise, PA 16664
814.932.3524 Keith • fisherdonnette@aol.com

HEARTS DESIRE MAG- CIAN LEMONDROP-ET

840003218484136
Born June 2, 2020 • Tattoo H136

Maternal sisters to Lemondrop:

HC-Hearts Desire Fizz Lucky-Tw VG-87%

•Nom. ABA All-American Spring Yearling 2019

•3rd Spring Yearling International Show 2019

•Res. ABA All-American Spring Calf 2018

•2nd Spring Calf International Show 2018

HC-Hearts Desire Fizz Lucy-Tw

•Supreme Jr. Champion Great Frederick Fair 2018

KCJF Hired Magician

3138865447 7JE1705
CDCB 12/20 GPTA 77R -2079M -54F -59P
AJCA 12/20 GPTAT 79R 1.0 GJPI 73R -71

HHC latola Luellen

117237788 8-08 EX-90%
6-05 2x 365d 19,074 5.2 999 3.9 744
3-02 2x 365d 15,798 5.4 857 3.9 618
4-06 2x 292d 12,818 5.9 750 3.8 493
5-05 2x 269d 12,770 5.6 718 3.8 486



HC-Hearts Desire Fizz Lucky-Tw "VG-87"
(Maternal sister to Lot 45)

2nd through 5th Dams:

HHC Dustin Lulu EX-90%

2-00 2x 365d 14,193 5.2 733 4.0 572

HHC All Luanne EX-90%

8-02 2x 365d 21,809 4.6 1004 3.7 799

Hillacres Lulu Lala EX-93%

5-02 2x 305d 13,620 5.4 738 3.8 512

Hillacres Liddy Lous Lulu VG-85%

46

Reyncrest Farms c/o Tyler Reynolds
9666 S. Allegheny Rd., Corfu, NY 14036
585.356.8123 • ter36@cornell.edu

RIVENDALE JOEL KEEP HER SMILE-ET

840003219540189
Born September 3, 2020 • AMID: 9727

Guimo Joel-ET

CAN106797223 200JE384
CDCB 12/20 GPTA 99R -1600M -59F -41P
AJCA 12/20 GPTAT 99R 1.3 GJPI 97R -114

Charlyn Keeper Satisfied

CAN12389616 3-06 EX-91%
2-01 2x 246d 10,770 5.8 626 3.9 417
•ABA All-American Winter Yearling 2017
•1st Winter Yearling International Show 2017
•1st Winter Yearling PA All-American Show 2017
•Res. All-Canadian Intermediate Calf 2016



Charlyn Keeper Satisfied "EX-91"
(Dam of Lot 46)

2nd through 9th Dams:

Charlyn Suspect Sylvia VG-87-3Y-CAN

Charlyn Nevada Silk VG-85-3Y-CAN

Charlyn Furor Shine VG-86-CAN

Charlyn Junction Sandy EX-90-CAN

Charlyn Imperial Suzette VG-87-CAN 1*

Huronion Juno Sue 7Z EX-CAN 1*

Huronion Advance Sue 7K VG-86-CAN 2*

Avonlea Master's Spice EX-CAN

47C

Burntwood Jerseys & Holsteins
Ed & Jenna Facer
80 Witmer Rd., Conestoga, PA 17516
315.572.0062 Ed • edwardf@starrockfarms.com

FIRST CHOICE of 2 FEMALES

RIVENDALE CHROME VANNA-ET

840003215581278
Born December 4, 2020 • AMID: 105
S: River Valley Cece Chrome-ET

RIVENDALE VIP VIDA-ET

840003215581279
Born December 5, 2020 • AMID: 106
S: River Valley Venus VIP-ET

TERMS: 35% Down; BALANCE DUE: @ 4 months

River Valley Cece Chrome-ET

AND

River Valley Venus VIP-ET

Esperanza GA Vivian

67078777 6-03 EX-94%
4-06 2x 305d 20,990 4.6 975 3.4 719
2-00 2x 305d 19,641 4.9 957 3.6 711"
•1st Aged Cow & Res. Sr. Ch. Western Nat'l 2020
•2nd Aged Cow North American Open 2020
•4th Aged Cow All-American Jersey Show 2020
•1st 5 Yr Old & Res. Grand NY Spr. Show 2019
•All-Canadian 4 Year Old 2018
•1st 4 Yr Old & Grand Champ. RAWF 2018
•1st Jr. 3 Year Old International Show 2017

Maternal sister to Vivian:

Esperanza PT Victoria EX-91%

2-00 2x 302d 19,150 4.9 936 3.6 685



Esperanza GA Vivian "EX-94"
(Dam of Lot 47C)

2nd through 6th Dams:

Esperanza Sultan Vicky EX-93%

3-11 2x 363d 26,346 4.7 1234 3.4 889"

Perfect Vinney EX-90%

Predestination Perfect Anna EX-91%

•All-American 3 Year Old 2007

Juno Perfect Aurora EX-92%

Renaissance Perfect Annabelle EX-90%

48

Elite Dairy II
P.O. Box 193, Copake, NY 12516
518.929.1527 Ken Main • elitedairybs@yahoo.com
270.943.7372 Kenny Jo Manion

ELITE -ET

Pending
Born September 3, 2020 • H.N. 2249



Shen-Val Supreme Satin-ET "EX-94"
(Dam of Lot 48)

Cutting Edge T Foremost

68171744 V88
Genetic Conditions PT DT MT WT BH2T
PTA +72M -5F +0P 78R 12/20
PTA +.70T +.71UDC 0MO PPR -10

Shen-Val Supreme Satin-ET

68167897 06/01 'E94' E94 E96 E93 E93 E93
3-09 2x 317d 19,620 4.3 845 3.6 711
2-09 2x 317d 19,690 4.0 790 3.4 667
4-09 2x 291d 20,950 3.5 734 3.5 742
•Nom. All-American 5 Year Old 2020
•1st 5 Yr Old & HM Sr. Ch. Southwest Nat'l 2020
•HM All-American Sr. 3 Year Old 2018
•2nd Sr. 3 Year Old Eastern National 2018
•3rd Sr. 3 Year Old International Show 2018
•1st Sr. 3 Year Old NY State Fair 2018
•2nd Sr. 2 Year Old Northeast National 2017

2nd through 9th Dams:

Siegerts Jetway Sable-ET 2E-E91
4-00 2x 329d 35,540 3.0 1079 3.5 1243
•2nd 5 Year Old Eastern National 2015
•1st 4 Yr Old & Grand Champ. MD St. Fr. 2014
•All-American Summer Yearling 2011
•1st Summer Yrlg. & Jr. Ch. Southeast Nat'l 2011
Wapsi-Ana Premium Shila 2E-E93
4-00 2x 323d 26,950 4.2 1121 3.1 824
•Nom. All-American 4 Year Old 2007
•Grand Champion Southeast National 2007
•Res. All-American Jr. 3 Year Old 2006
•All-American Summer Yearling 2004
Wapsi-Ana Banker Shilo V86
3-09 2x 365d 29,790 3.8 1132 3.3 976
Sun-Made Starbuck Sheila-ET V88
4-02 2x 294d 20,390 4.0 807 3.2 648
Golden Sun Billy Starbrite-ET 3E
6-05 2x 365d 35,410 3.9 1372 3.5 1249
Top Acres Elegant Starlite-ET 3E Elite SBC
9-05 2x 365d 34,360 4.7 1618 3.6 1247
Kilravock Snow Storm 5E Elite SBC
10-1 2x 365d 30,210 4.1 1225 3.8 1152
Lifetime: 4052d 212,000m 9217f
•National Total Performance Winner 1981
•All-American 4 Year Old 1975
•All-American Aged Cow
•J.P. Eves Award Winner 1981
Kilravock Midnight Snow 5E SBC
11-4 2x 365d 22,050 4.2 931

49

Elite Dairy II
P.O. Box 193, Copake, NY 12516
518.929.1527 Ken Main • elitedairybs@yahoo.com
270.943.7372 Kenny Jo Manion

CUTTING EDGE D WITTY-ETV

68204580
Born September 2, 2019 • Tattoo M189



Top Acres Peppy Wizella "EX-94"
(Dam of Lot 49)

La Rainbow Blfy Dynamite-ETV

3129321096
Genetic Conditions *TM PT DT WT BH2T
PTA -667M -10F -5P 96R 12/20
PTA +0.6T +1.16UDC +.54FLC PPR +31

Top Acres Peppy Wizella

68155326 06/06 'E94' E95 E97 E94 E94 E93
6-03 2x 365d 30,990 4.2 1317 3.5 1071
3-00 2x 365d 23,560 5.0 1176 4.1 976
4-11 2x 365d 27,420 4.2 1156 3.5 952
1-11 2x 365d 20,970 4.5 948 3.7 772
•Grand Champion Northeast National 2018
•Nom. All-American 5 Year Old 2018
•6th 5 Year Old International Show 2018
•1st Jr. 3 Year Old Eastern National 2016
•Res. All-American Jr. 2 Year Old 2015
•2nd Jr. 2 Year Old International Show 2015
•Unanimous All-American Summer Yearling 2014
•Junior Champion Eastern National 2014



Top Acres Supreme Wizard-ET "3E-95"
(Granddam of Lot 49)

2nd through 5th Dams:

Top Acres Supreme Wizard-ET 3E-E95
5-07 2x 365d 34,914 5.3 1840 3.3 1163
•All-American Component Merit Cow 2017
•Grand Champion International Show 2017
•Res. All-American 2015 & 2016
•Unanimous All-American Sr. 3 Year Old 2013
•Res. All-American Sr. 2 Year Old 2012
•7x All-American nominee
•4x Member of All-American Produce of Dam
Top Acres Andre Whisper-ET 2E-E93
5-07 2x 365d 32,941 5.8 1921 3.6 1174
•Nom. All-American Winter Calf 2005
Top Acres EJ Whizzbang 5E-E93 Certified
5-04 2x 365d 27,720 6.0 1670 3.6 985
•National Total Performance Winner 1996
•All-American 1991, 1992, 1993 & 1995
My T Fine Whisper *TW 2E Certified
•Res. All-American 1991 & 1992

50

Jennings Gap Dairy c/o Billie Joe Rhodes
1857 Scenic Hwy, Churchville, VA 24421
540.292.9366 • swissy09.bs@gmail.com



Top Acres Garbro Wanda-ET "EX-91"
(Dam of Lots 50 & 51)

Maternal sisters to Lots 50 & 51C:
Round Hill Braidr Wanita-ET V-88 MS:90
•All-American Milking Yearling 2018
Round-Hill Talant Wilona-ET E-90 MS:91
•Res. All-American Fall Calf 2017
Round-Hill Braiden Wendi-ET E-90 MS:91
Round-Hill Supre Welcome-ET E-90
Round Hill Talant Wisper-ET V-87
•Int. Ch. & Res. Grand CA State Fair 2019
Round Hill Carter Watson-ET V-89 MS:90
•Jr. Ch. MN State Fair & WI Spring Show 2019

ROUND-HILL C WHIPLASH-ET

68210501
Born September 21, 2020 • Tattoo: J335
S: Voelkers TD Carter

Voelkers TD Carter *TM (Lot 50)
AND
La Rainbow Blfy Dynamite-ETV
(Lot 51C)

51C

Round Hill Acres ~ Cindy Warner
7417 Round Hill Rd., Frederick, MD 21702
301.639.6887 • bwcow@comcast.net

Top Acres Garbro Wanda-ET
68130904 04/04 'E91' E90 E91 E91 V88 E92
4-00 2x 305d 23,790 4.7 1109 3.6 864
5-00 2x 330d 18,300 4.1 743 3.8 687
•1st 5 Year Old Eastern National 2015
•HM All-American 4 Year Old 2014
•3rd 4 Year Old International Show 2014
•1st 4 Year Old Eastern National 2014
•2nd 4 Year Old Southeast National 2014
•Nom. All-American 3 Year Old 2013
•5th Jr. 3 Year Old International Show 2013

2nd through 5th Dams:

Round Hill Pre Wishful-ET 2E-E91
4-03 2x 365d 25,840 4.7 1214 3.3 854
•All-American Winter Calf 2003
Top Acres Jetway Wish-ET 2E-E91
5-04 2x 365d 30,207 4.0 1211 3.4 1017
•All-American Fall Calf 2001
Top Acres EJ Whizzbang 5E-E93 Certified
5-04 2x 365d 27,720 6.0 1670 3.6 985
•National Total Performance Wnner 1996
•All-American 1991, 1992, 1993 & 1995
•Grand Champion Southeast National 1998
•Res. Grand Champion, Central National 1993
My T Fine Whisper *TW 2E Certified
4-01 2x 365d 25,020 4.6 1145 3.8 947
•Res. All-American Aged Cow 1992
•Res. All-American 5 Year Old 1991
•HM All-American 4 Year Old 1990

FIRST CHOICE FEMALE

Two (2) female pregnancies due March, 2021
S: La Rainbow Blfy Dynamite-ETV

TERMS: 35% Down; BALANCE DUE: @ 4 months

52

Arethusa Farm c/o Matt Senecal
P.O. Box 1143, Litchfield, CT 06759
401.714.7113 • matt@arethusafarm.com

La Rainbow Blfy Dynamite-ETV
3129321096
Genetic Conditions *TM PT DT WT BH2T
PTA -667M -10F -5P 96R 12/20
PTA +0.6T +1.16UDC +.54FLC PPR +31

2nd through 8th Dams:

Cutting Edge T Delilah 2E-E95
6-05 2x 365d 32,770 4.7 1554 3.6 1170
Lifetime: 114,121M 5495F 4250P"
•Supreme Champion World Dairy Expo 2019
•1st Aged Cow & Grand Champ. Int'l Show 2019
•All-American Aged Cow 2019
•Supreme Champion World Dairy Expo 2018
•1st 5 Yr Old & Grand Champion Int'l Sh. 2018
•All-American 5 Year Old 2018
•Res. All-American 4 Year Old 2017
•All-American Sr. 3 Year Old 2016
•Int. Champ & Res. Grand Champ. Int'l Sh. 2016
•All-American Sr. 2 Year Old 2015
•Int. Champion Int'l Brown Swiss Show 2015
•Nom. All-American Winer Yearling 2014
Towpath Agenda Dancer 2E-92
7-02 2x 365d 22,920 4.5 1028 3.9 888
•HM All-American Winter Yearling 2010
•1st Winter Yrlg & Jr. Ch. Eastern Nat'l 2010
•1st Winter Yrlg. & Jr. Ch. NY State Fair 2010
•Nom. All-American Winter Calf 2009
Towpath Intel Disco E-93
2-00 2x 365d 23,680 4.0 945 3.5 827
•2nd Sr. 3 Year Old NY State Fair 2008
Towpath Star Dime V86
3-00 2x 327d 14,747 4.5 668 3.5 521
Roseledge Lynson Dawn 2E-92
Storm View Conductor Debbie V86
Maple Cove Style D V86

ARETHUSA DYNAMITE DELIA-ET

840003200653220
Born September 2, 2020

Cutting Edge S Diva-ETV
68193258 02/08 'V88' V89 V88 V87 V88 V87
2-02 2x 248d 19,401 4.3 833 3.1 606"RIP
•HM All-American Spring Yearling 2019
•1st Spring Yrlg & Jr. Champ. NY Spring Sh. 2019
•3rd Spring Yearling International Show 2019



Cutting Edge T Delilah "2E-95"
(Granddam of Lot 52)



Cutting Edge S Diva-ETV "VG-88"
(Dam of Lot 52)

53

Linda & Leslie Bruchey
400 Stacy Lee Ct., Westminster, MD 21158
443.244.1283 • l.bruchey@hotmail.com

**STYLIN B
PERSUASION**

68207581
Born March 2, 2020 • Tattoo 8784



Random Luck V Precious "2E-93"
(Third Dam of Lot 53)

Blessing Tex Braiden-ET

198435 E92
Genetic Conditions *TM PT DT WT BH2T
PTA -565M -44F -28P 99R 12/20
PTA +0.2T -.10UDC -.64FLC PPR -68

Siegerts Damian Pinapple

68189145 02/06 'V87' V87 V87 V87 V87 V88
2-03 2x 288d 20,989 4.6 777 3.7 623"RIP
•1st Winter Yearling Eastern National 2019
•1st Winter Yrlg & Res. Jr. Ch. NY Spr. Sh. 2019
•Jr. Champion MD State Fair 2018
•2nd Winter Calf Eastern National 2018

2nd through 9th Dams:

Precious B Priceless V87
4-05 2x 365d 19,070 3.9 747 3.1 590
•HM All-American Summer Yearling 2014
•1st Summer Yearling WI State Fair 2014
•2nd Summer Yearling WI State Show 2014
•3rd Summer Yearling International Show 2014
Random Luck V Precious 2E-E93
5-00 2x 365d 28,820 4.2 1201 3.2 921
•All-American Summer Yearling 2009
•Nom. All-American Jr. 2 Year Old 2010
•Res. All-American Jr. 3 Year Old 2011
•Nom. All-American 2013 & 2014
•4x Member Res. All-American Prod. of Dam
Random Luck KB Phoebe 2E-E93 Certified
5-08 2x 365d 34,210 4.5 1541 3.1 1048
•HM All-American Sr. 3 Year Old 2006
•Nom. All-American Aged Cow 2010
•7 Excellent daughters
Ms Elm Park Papoose-ET E-91
4-08 2x 305d 24,680 4.5 1110 3.1 771
Kies Haven Vogue Pammy E-91
4-08 3x 365d 38,740 5.0 1920 3.6 1411
•HM All-American Jr. 2 Year Old 1994
Kies Haven Jade Polly V87
5-11 2x 305d 19,160 4.3 817 3.4 652
Kies Haven BVJ Peony V88
CIE Kies Haven Era Penny 4E-E90

54

Linda & Leslie Bruchey
400 Stacy Lee Ct., Westminster, MD 21158
443.244.1283 • l.bruchey@hotmail.com

STYLIN S HADLEY

68207582
Born January 21, 2020 • Tattoo 9297



Brook Hollow Totally Had It-ET "VG-87"
(Dam of Lot 54)

Cutting Edge Seaman

68137657
Genetic Conditions *TM PT DT WT BH2T
PTA +114M +1F +12P 98R 12/20
PTA +0.4T +.19UDC +.38FLC PPR -43

Brook Hollow Totally Had It-ET

68190637 02/09 'V87' V87 V87 V86 V86 V87
2-04 2x 337d 21,966 3.6 789 3.1 676"RIP
•All-American Fall Heifer Calf 2018
•1st Fall Calf & Jr. Champ. Eastern Nat'l 2018
•1st Fall Calf International Show 2018
•1st Fall Calf & Jr. Champ. OH State Show 2018
•Member All-American Jr. Best 3 Females 2018
•2nd Sr. 2 Yr Old & HM Int. Ch. MD State Sh.2020

2nd through 9th Dams:

Brook Hollow JP Honolulu-ET 2E-E91
3-03 2x 365d 32,490 3.9 1264 3.3 1078
•Member HM All-American Jr. Best 3 Fe.2007
•2nd Winter Heifer Calf OH State Fair 2007
Brook Hollow Hawaiianluau-ET E-90
2-07 2x 365d 25,350 3.6 914 3.0 754
•Nom. All-American Spring Calf 2005
Top Acres Pre Para 3E-E91
4-05 2x 360d 30,320 5.2 1 569 3.1 932
Top Acres Jway Parasol-ET V86
3-09 2x 339d 28,780 5.7 1631 3.3 964
Top Acres Dotson Paisley-ET 2E-E90
6-02 2x 365d 34,910 4.6 1618 3.6 1244
Arnola Peggy Priscilla 5E-E91 Elite SBC
4-10 2x 365d 30,800 4.4 1348 3.2 974
•National Total Performance Winner 1989 & 1991
Arnola Pauline Peggy 4E Certified SBC
7-07 2x 365d 28,410 3.5 1002 3.2 903
N C Mtn Alaric Pauline 2E Elite SBC
6-00 2x 365d 25,750 4.1 1064

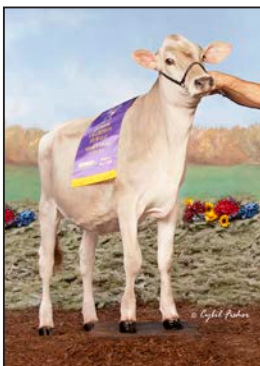

Brook Hollow Totally Had It-ET "VG-87"

55

Springhill Farm Guernseys
7301 SR 514, Big Prairie, OH 44611
330.473.9660 Chris • springhill.chris@gmail.com

SPRINGHILL A PIE

UPTIME-ETV

840003211472011
Born September 10, 2020 • H.N. 5907

Maternal sisters to Unique:

Springhill Fame Urania-ETV EX-91
3-03 2x 365d 22,360 4.3 967 3.3 717
•Unanimous All-American Sr. 2 Year Old 2018
•Res. All-American Sr. 3 Year Old 2019

Indian Acres American Pie

68016348 31GU618 A2A2
GPTA +143M -23F -4P 97R 12/20
AGA PTAT +0.2 +0.4UDC +1.7FLC PTI -9

Springhill Kojack Unique-ETV

3132117626 EX-92 EEEEE 4-07 A2A2
3-04 2x 323d 22,250 3.9 870 3.4 747
2-02 2x 311d 15,610 4.2 659 3.1 489
•All-American Sr. 3 Year Old 2019
•Member All-American Best 3 & Exh. Herd 2019

•Int. Champion Ohio State Fair 2019
•All-American Winter Yearling 2017
•Junior Champion Ohio State Fair 2017
•Res. All-American Winter Calf 2016
•Junior Champion NGS-Louisville 2016

Full sisters to Unique:

Springhill Kojack Utopia-ETV EX-91
Springhill Kojack Ukraine-ETV EX-90
Springhill Kojack Uno-ETV EX-90



Springhill Kojack Unique-ETV "EX-92"
(Dam of Lot 58)

2nd through 4th Dams:

Campbells Rodneys Unify EX-94
4-11 2x 365d 22,410 4.2 939 3.6 810
•HM All-American & HM Jr. AA Aged Cow 2015
•HM All-American & Jr. All-Am. Aged Cow 2009
•Dam of 6 All-Am. nominees in milking form
Campbells Interest Uganda VG-86
GR-Campbells Kings Uneeda VG-87

56

Springhill Farm Guernseys
7301 SR 514, Big Prairie, OH 44611
330.473.9660 Chris • springhill.chris@gmail.com

SPRINGHILL LONE-STAR COMET-ETV

840003218064699
Born September 8, 2020 • H.N. 827

Maternal sisters to Comet:

Springhill Fame Calypso-ETV EX-92
4-02 2x 318d 24,350 4.4 1065 3.5 842
Springhill Kojack Columbia-ETV EX-90
4-04 2x 305d 28,030 4.0 1109 3.3 925
Springhill Judgment Clementine VG-87
Nells Glow Conny of Springhill VG-86

Springhill J Lone Star-ET

68030411 31GU624 A2A2
GPTA +250M +10F +16P 93R 12/20
AGA PTAT +0.4 -0.5UDC +0.1FLC PTI -9

Nells Glow Challenge Conny

68028537 EX-93 7-11
7-02 2x 365d 24,990 5.1 1267 4.0 988
6-03 2x 334d 24,810 4.8 1179 3.6 887
4-08 2x 365d 25,430 4.5 1147 3.4 872
3-05 2x 305d 21,220 4.5 954 3.4 724
Life: 2546d 156,440 4.9 7597 3.7 5725
•Res. Jr. All-American 5 Year Old 2013



Springhill Kojack Columbia-ETV "EX-90"
Sister to Lot 56

Springhill Fame Calypso-ETV "EX-92"

Sister to Lot 56

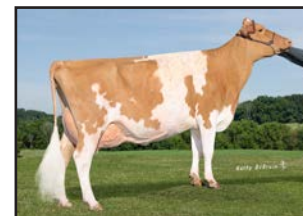

2nd and 3rd Dams:

Ripley Farms SP Coni Sue-ET GP-82
2-04 2x 365d 25,550 4.3 1086 3.3 851
Low Brook Goldfoot Conny EX-90
2-00 2x 365d 29,014 4.1 1193 3.1 903

57

Springhill Farm and Jim & Valerie Spreng
7301 SR 514, Big Prairie, OH 44611
330.473.9660 Chris • springhill.chris@gmail.com

SPRINGHILL-VJ LONE-STAR TEAGAN-ETV

840003218064685
Born June 4, 2020 • H.N. 813

Springhill J Lone Star-ET

68030411 31GU624 A2A2
GPTA +250M +10F +16P 93R 12/20
AGA PTAT +0.4 -0.5UDC +0.1FLC PTI -9

Knapps HP MB Mission Trisha-ET

68046310 EX-92 EEEEE 9-02 A2A2
5-07 2x 365d 25,040 4.8 1191 3.4 861
3-05 2x 347d 22,960 4.4 1014 3.4 776
4-05 2x 279d 15,380 4.7 727 3.6 556
•Nom. All-American 5 Year Old 2017
•1st 5 Year Old Ohio State Fair 2017
•3rd 5 Year Old NGS-Madison 2017
•Member Res. All-American Prod. of Dam 2017

Maternal sisters to Trisha:

Knapps HP Fame Topeka-ET EX-94
5-00 2x 365d 25,700 4.1 1062 3.5 897
•All-American & Jr. All-American Sr. 2 Yr Old '14
•HM All-American Aged Cow 2018



Knapps HP Fame Topeka-ET "EX-94"
Sister to Dam of Lot 57

Knapps HP MB Mission Trisha-ET "EX-92"

Dam of Lot 57



2nd and 3rd Dams:

Knapps Ace Tamera EX-93
9-07 2x 365d 32,350 4.2 1351 3.2 1036
Life: 3038d 178,720 4.4 7847 3.4 6004
•Over 20 Excellent daughters to date
Sunrise Luxury Tami EX-93
5-11 2x 365d 26,130 3.8 989 3.1 848

58

Springhill Farm Guernseys
7301 SR 514, Big Prairie, OH 44611
330.473.9660 Chris • springhill.chris@gmail.com

SPRINGHILL PIES JAZZALOUS-ETV

840003211471951
Born March 8, 2020 • H.N. 5847 A2A2

Maternal sister to Jazzalous:

Springhill A Pie Jazz-ETV EX-91
3-03 2x 365d 24,540 4.6 1127 3.3 805
•Nom. All-American Jr. 3 Year Old 2019

Maternal brothers to Jazzalous:

•3 of the top 5 genomic young sires for Type!
•#1 and #2 genomic young bulls for UDC!

Indian Acres Pies-ET

68024088 94GU958 A2A2
GPTA +256M -4F +14P 92R 12/20
AGA PTAT +0.8 +0.4UDC +2.3FLC PTI +18

Springhill Mentor Jazzy-ET

68031553 EX-95 EEEEE 6-09 A2A2
4-06 2x 365d 34,720 5.2 1799 3.6 1260
3-05 2x 365d 27,690 5.7 1587 3.7 1013
2-05 2x 339d 21,420 5.0 1064 3.3 715
•Total Performance Cow NGS-Madison 2019
•Res. All-American Aged Cow 2019
•Unanimous All-American 4 Year Old 2017
•Grand Champion NGS-Madison 2017
•Unanimous All-American Sr. 3 Year Old 2016
•All-American Fall Yearling 2014
•Unanimous All-American Fall Calf 2013
•3x Grand Champion Ohio State Fair
•#4 PTAT cow of the breed



Springhill Mentor Jazzy-ET "EX-95"
(Dam of Lot 55)

2nd through 6th Dams:

Dix Lee Tiller Joke EX-93
5-06 2x 365d 31,350 4.9 1543 3.3 1033
•All-American Jr. 2 Year Old 2006
•Res. All-American 5 Year Old 2009
Dix Lee Jiffy Jipsy EX-90
Dix Lee Smokey Bear Jigger GP-84
Dix Lee Bretts Bionic Jingle VG-86
Dix Lee Fayette Jingo EX-90

59

Warwick Manor c/o Kevin Stoltzfus
1587 Briertown Rd., East Earl, PA 17519
717.989.0521 • stoltzfus87@yahoo.com

WARWICK MANOR TOP NOTCH JOY JOY

97010124
Born June 16, 2020

Full sister to Jamaica:

Springhill Mentor Jazzy-ET EX-95
4-06 2x 365d 34,720 5.2 1799 3.6 1260
•Total Performance Cow NGS-Madison 2019
•4x All-American
•Grand Champion NGS-Madison 2017

Knapps Apie Top Notch

68047498 54GU468
GPTA +309M -28F -1P 85R 12/20
AGA PTAT +0.3 +1.0UDC +0.2FLC PTI -22

Springhill Mentor Jamaica-ET

68034291 Excellent-92 EEVEE 5-07
3-06 2x 297d 21,042 6.1 1285 3.2 670
4-06 2x 300d 19,598 5.9 1150 3.2 633
2-05 2x 309d 17,450 5.4 941 3.4 588
•Res. All-American 4 Year Old 2019
•1st 4 Yr Old, Sr. Champion & HM Grand
Champion NJGS-Madison 2019
•4th 4 Year Old NGS-Madison 2019
•1st 4 Yr Old & HM Sr. Ch. NGS-Harrisburg 2019
•Grand Champion MD State Fair 2019
•2nd Sr. 3 Year Old NGS-Harrisburg 2018



Springhill Mentor Jamaica-ET "EX-92"
(Dam of Lot 59)

2nd through 6th Dams:

Dix Lee Tiller Joke EX-93
5-06 2x 365d 31,350 4.9 1543 3.3 1033
•All-American Jr. 2 Year Old 2006
•Res. All-American 5 Year Old 2009
Dix Lee Jiffy Jipsy EX-90
Dix Lee Smokey Bear Jigger GP-84
Dix Lee Bretts Bionic Jingle VG-86
Dix Lee Fayette Jingo EX-90

60

Snider Homestead, Hillpoint & Daneil Basse
c/o Bernetta Gable 814.766.3272
2563 Brumbaugh Rd., New Enterprise, PA 16664
homesteadguernseys@yahoo.com

SNIDERS HP GG JENNY-ETV

840003150322374
Born March 21, 2019 • Tattoo LE HG76

Pasture bred 5/28/20 to 9/30/20 to
Sniders Fireworks Wally

Maternal sister to Jenny:

Sniders Doc Jamie VG-86
•HM All-American Jr. 2 Year Old 2018

Land of Living RO Levi-ET

68005816 200GU920 A2A2
GPTA +90M -25F -4P 91R 12/20
AGA PTAT +1.1 +0.0UDC +0.0FLC PTI -42

Sniders Rebel Jayso

78000635 Excellent-91 EX-MS 6-11 A2A2
3-07 2x 365d 21,800 5.2 1125 3.6 780
2-03 2x 365d 17,370 5.2 908 3.5 615
•Res. All-American Sr. 3 Year Old 2017
•Jr. All-American Sr. 3 Year Old 2017
•Futurity Winner & Int. Ch. NGS-Louisville 2017
•Res. Int. Champ. NGS-Harrisburg 2017
•Member of 4 Nom. All-American Groups 2017



Sniders Rebel Jayso "EX-91 EX-MS"
(Dam of Lot 60)

2nd through 4th Dams:

Walnut Lane Silverado Allegra EX-92
6-05 2x 365d 18,700 5.8 1083 3.4 645
Walnut Lane Maxie Alexandra VG-85
3-08 2x 365d 18,910 4.5 846 3.5 670
Walnut Lane Mr America Alexa VG-88
5-11 2x 365d 22,090 4.2 938 3.0 664
Life: 1915d 104,810 4.4 4660 3.3 3411
•HM All-American & Res. Jr AA Spring Yrlg 2004

61

Linda & Leslie Bruchey
400 Stacy Lee Ct., Westminster, MD 21158
443.244.1283 • l.bruchey@hotmail.com

STYLIN R CHARISMA

840003215000854
Born March 10, 2020

- Nom. All-American Spring Calf 2020
- 1st Spring Calf NE Fall National 2020

Palmyra Berkely Reagan-ET

3123620602
PTA +158M +22F +5P 93R 12/20
PTA +.70T 87R 12/20 PTI +443

Palmyra Lochinvar Charm

3146264399 Very Good-87 2-09
2-06 2x 288d 20,989 4.2 872 2.9 617 proj.
•HM All-American Fall Yearling 2019
•3rd Fall Yearling International Show 2019
•Nom. All-American Fall Calf 2018
•3rd Fall Calf Mid-Atlantic Regional 2018

2nd through 5th Dams:

Palmyra Gibbs B Charming
Palmyra Bendig Charming GP-83
4-05 2x 335d 25,810 4.0 1021 3.0 784
Palmyra Zorro T Charming
Palmyra Tri-Star Charming VG-89
3-08 2x 335d 23,790 4.4 1043 3.1 741



Stylin R
Charisma
Lot 61

Palmyra
Lochinvar
Charm
"VG-87"
Dam of
Lot 61



6th through 8th Dams:

Palmyra Recruiter's Charming-ET VG-87
2-11 2x 365d 34,610 3.6 1243 3.1 1085
Palmyra L.H. Charm EX-91 2E
3-04 2x 317d 25,800 4.3 1102 3.3 848
Palmyra Sailor Charm VG-88

62

Jason Heeter
19072 Shade Valley Rd, Shade Gap, PA 17255
215.534.5534 • heeter2000@yahoo.com

JOMILL BENDIG KENDRA-ET

840003220112818
Born June 8, 2020 • Tattoo JM68H

- Full sister to Kendra:
Jomill Bendig Kendyll-ET
•Junior Champion PA Jr. Show 2019

- Maternal sister to Kendra:
Jomill Burdette Kaliente-ET
•Jr. All-American Fall Calf 2020
•1st Fall Calf & Res. Jr. Ch. So. Nat'l Jr. Sh. 2020

Palmyra Jerry Bendig-ET

100323168
PTA +583M +22F +14P 96R 12/20
PTAT +.10T 95R 12/20 PTI +431

Jomill Poker Keegan

100582699 Excellent-94 4E 10-06
2-04 2x 360d 16,850 4.0 672 3.1 527
6-07 2x 240d 14,310 3.3 476 3.0 423
•3rd Aged Cow Mid-Atlantic National 2016
•2nd 5 Year Old Mid-Atlantic National 2015
•3rd Sr. 3 Year Old Southern National 2013
•2nd Sr. 2 Year Old Mid-Atlantic National 2012

- Maternal sister to Kendra:
Jomill Karribean Dream-ET
•Nom. Jr. All-American Winter Calf 2020
•Jr. Champion Northeast Jr. Show 2020



Jomill
Burdette
Kaliente-ET
Sister to
Lot 62

Jomill Poker
Keegan
"4E-94"
Dam of
Lot 62



2nd through 4th Dams:

Pocopson Meadow Brendan Katada GP-83
8-05 2x 291d 25,580 3.3 854 3.3 847
Millbrook Reddy Kata
Plum-Bottom Benji's Katalin VG-88
6-01 2x 266d 18,240 4.4 800 3.3 608

63

Palmyra Farm
18811 Wagaman Rd., Hagerstown, MD 21740
301.514.4213 Evan • epctransport@live.com

PALMYRA ALASKA PB GILLY

840003225337681
Born December 2, 2020

7 Oaks Burdette Alaska *TF

72511710
PTA -389M +2F +2P 91R 12/20
PTAT -.20T 90R 12/20 PTI +382

Palmyra Power BR Gilly

840003146264407 Very Good-85 VG-MS 2-08
2-01 2x 324d 20,340 4.0 820 3.3 667

2nd through 4th Dams:

Palmyra Blackjack R Gilly-ET VG-88
2-05 2x 364d 23,720 4.3 1013 3.2 769
Palmyra Reality Ginger-ET VG-88
1-11 2x 365d 21,920 4.3 953 3.0 662
•Res. All-American Milking Yearling 2012
•Nom. All-American Sr. 3 Year Old 2014
Palmyra Raven S. Ginger VG-89
4-06 2x 365d 35,760 4.5 1626 2.9 1052
Life: 2484d 166,320 3.8 6358 3.0 4994
•All-American Senior Calf 2004
•Unanimous All-American Milking Yearling 2005



Palmyra Reality Ginger-ET "VG-88"
(Third Dam of Lot 63)

5th through 7th Dams:

Palmyra Satellite L Ginger VG-86
6-00 2x 298d 25,100 3.1 789 2.9 731
Life: 1569d 105,260 3.6 3572 3.0 3195
•Res. All-American Milking Yearling 2002
Palmyra Lincoln G. Ginger EX-91
Life: 1841d 116,810 3.6 4172 3.1 3596
•Nom. All-American 4 Year Old 2000
Palmyra G.M.G. Ginger EX-90
Life: 2234d 119,840 3.9 4652 3.2 3872

64

Aubree, Aiden & Alaina Topp c/o Phil Topp
9477 Botkins Rd., Botkins, OH 45306
937.538.7423 • flipdog77@icloud.com

ETGEN-WAY KINGSIRE SPICE

840003202313935
Born June 2, 2020

Maternal sister to Silk:

- Hawvercrest Etgen Sizzle EX-91**
- HM All-American 5 Year Old 2019
 - 1st 5 Year Old Southern National 2019
 - HM All-American 4 Year Old 2018
 - 1st 4 Year Old Southern National 2018
 - 2nd 4 Yr Old & Res. Grand Mid-Atlantic 2018
 - HM All-American Jr. 3 Year Old 2017
 - 1st Jr. 3, Int. Ch. & Gr. Ch. Mid-Atlantic 2017

Bear-Ayr Distinct Kingsire

3132388711
PTA -41M -13F +6P 47R 12/20
PTA +1.10T 44R 12/20 PTI +445

Etgen-Way Burdette Silk-ET

3140648080 Very Good-85 2-07
2-03 2x 191d 11,728 4.1 477 3.3 390"RIP
305ME 19,272m 857f 643p

Full sister to Silk:

Etgen-Way Burdette Sweetpea-ET VG-85

Maternal sister to Silk:

- Hawver-Crest Shirley Sue**
- All-American Spring Yearling 2014
 - Unanimous Jr. All-American Spring Yrlg. 2014
 - Jr. All-American Jr. 2 Year Old 2015
 - Nom. All-American Jr. 2 Year Old 2015



Hawvercrest Etgen Sizzle "EX-91"
(Maternal sister to Dam of Lot 64)

2nd and 3rd Dams:

- Geminaecho Remingto Shellie EX-91 2E**
3-05 2x 305d 21,170 3.8 794 3.2 670
- Res. All-American Fall Yearling 2012
 - HM Jr. All-American Fall Yearling 2012
 - 2nd Fall Yearling International Show 2012
 - Unanimous All-American Fall Calf 2011
 - 1st Fall Calf International Show 2011
- Selkirk Rising Star EX-90-2E-CAN**

65

Will Iager
4530 St. Marks Rd., Jefferson, MD 21755
417.291.3053

MS ALEXAS AWESOME-ET-P

840003150588014
Born June 17, 2020 • Color: Red

Full sister to Alexas Awesome:

- Topp-View Blaine Aim High-Exp V-87**
- 1st Jr. 2 Yr Old & HM Int. Ch. OH Summer Sh. '20
 - 1st Spring Yearling International Show 2019



Topp-View
Blaine
Aim High Exp
"VG-87"
Sister to
Lot 65



Topp-View
Presto
Alexa Exp
"VG-88"
Dam of
Lot 65

Koopycrest Anecdote-P

11907968
PTA -625M -10F -19P 68R 12/20
PTA +0.0T -.42UDC -.11FLC PPR -75

Topp-View Presto Alexa Exp

68319632 02/05 'V88' V86 V88 V88 V87 V88
2-11 2x 210d 12,256 3.0 371 3.0 368"
4-02 2x 180d 8,043 3.3 268 3.0 242"RIP
•Grand Champion MD State Fair 2018
•2nd Jr. 2 Year Old International Show 2018

2nd Dam:

- Topp-View Moonshine Alexa Exp "2E-E91"**
2-06 2x 321d 17,850 3.3 583 3.0 541
- All-American Sr. 2 Year Old 2015
 - 1st Sr. 2 & Res. Int. Ch. International Sh. 2015
 - 1st Fall Yrlg & Res. Jr. Ch.Int'l Show 2014
 - All-American Fall Heifer Calf 2013
 - 1st Fall Calf & Jr. Ch. International Show 2013

66

Peter Vail & Hillpoint Partners
1751 Grand Park Dr., Englewood, FL 34223
518.775.0307 Peter • 36pv@carolina-eastern.com

ELITE HP JUSTICE FIRE FLY EXP

68327662
Born June 1, 2020 • Color: Red • Tattoo 709

G12 Gold Mine Md Justice

68317314
PTA +539M -23F +5P 86R 12/20
PTA +.80T +.34UDC +.68FLC PPR +17

Elite HP Firedancer

3128124784 03/07 'E90'
1-11 2x 304d 19,164 3.7 713 2.9 557
2-11 2x 155d 12,154 3.6 440 2.8 338"RIP
•1st Jr. 3 Year Old, Int. Champion and HM
Grand Champion OH Summer Show 2020
•2nd Summer Yearling Eastern National 2018



Elite HP Firedancer "EX-90"
(Dam of Lot 66)

2nd through 5th Dams:

- Elite HP Prem Fire Cracker E-90**
2-02 2x 364d 26,490 3.6 955 3.0 805
- All-American Jr. 2 Year Old 2017
 - HM All-American Spring Yearling 2016
- HC-HP Ped Rob Fireball Exp-ET 2E-E96**
Sunshine Now You See Fireball 2E-E90
Sunshine Fig's Frosty E-90

67

Luncrest Farm LLC and Jamie Black
1040 Lundy Rd., Granville, NY 12832
518.932.2236 Pat • pjlundy32@gmail.com
518.353.2602 Jamie • blackstar1978@icloud.com

CAL-DENIER-I EQUINX-2256-ET

840003215225839
Born September 4, 2020 • H.N. 2256

68

Star Rock Dairy Farm c/o Ed Facer
175 Chestnut Grove Rd., Conestoga, PA 17516
315.573.0062 • edwardf@starrockfarms.com

CAL-DENIER-I GLDWN EDDIE-ET

840003315759735 *TR *TC *TL *TD
Born June 2, 2020 • H.N.1026

Maternal sister to Equinx & Eddie:

Oakfield Gold Chip Efron-ET EX-94 (MS:95)
3-10 3x 330d 31,230 3.9 1228 3.1 982



Budjon-JK Emilys Edair-ET "2E-95"
(Dam of Lots 67 & 68)



Oakfield Gold Chip Efron-ET "EX-94"
(Maternal sister to Lots 67 & 68)

Braedale Goldwyn

CAN10705608 GP-84 GM Extra *CD *TY *TV *TL
PTA -728M -7F -13P 99R 12/20
PTA +.98T +.55UDC +.72FLC 99R 12/20
GTPI +1857

Budjon-JK Emilys Edair-ET

138418546 Excellent-95 EEEEE 2E 1* 6-09
5-11 2x 365d 37,850 3.5 1307 3.0 1133
4-03 2x 365d 38,420 3.2 1241 3.3 1264
Life: 1591d 148,190 3.4 5020 3.1 4571
•Nominated All-American 4 Year Old 2011
•Res. All-American Jr. 3 Year Old 2010
•Res. All-Canadian Jr. 3 Year Old 2010
•Completes 4 gens. of All-American nominees

2nd through 8th Dams:

Budjon-JK Storm Emily-ET EX-92 2E DOM
4-08 2x 365d 41,090 3.7 1514 3.2 1329
•Res. All-American Sr. 2 Year Old 2005
Budjon-JK Linjet Eileen-ET EX-96 4E GMD DOM
5-06 2x 365d 44,700 3.7 1647 3.3 1467
•Unanimous All-American 5 Year Old 2004
•Res. All-American Aged Cow 2005
Krull Broker Elegance EX-96 3E GMD DOM
5-07 2x 365d 40,950 3.7 1522 3.3 1350
•HM All-American Aged Cow 1999 & 2000
•HM All-Canadian Mature Cow 1999
Krull Starbuck Excellency EX-90 GMD DOM
Krull TT Excellency EX-90 EX-MS DOM
Krull Boot Mark Excellency EX-92 2E GMD
Krull Kingstead Excellency EX-92 4E GMD

69

Jonathan & Alicia Lamb
6880 Albion Rd., Oakfield, NY 14125-9452
585.704.2501 Jonathan • 585.993.8026 Alicia
518.353.2602 Jamie Black
alicia87@rochester.rr.com

OAKFIELD BENEFIT EDEN-ET

840003208034340 99%RHA-I
Born September 1, 2019 • H.N. 6082

Due 7/25/21 to OCD Doc Manheim-ET
3201859789 (King Doc X Delta Missy)

Full sister to Eden:

Oakfield Bene Earthgirl-ET
•Nom. Canadian Champion Fall Calf 2020

Maternal sister to Eden:

Oakfield Gold Chip Efron-ET EX-94 (MS:95)
3-10 3x 330d 31,230 3.9 1228 3.1 982
•5th 5 Year Old NY Holstein Show 2020
•3rd 4 Year Old Eastern National Hol. Show 2019
•1st Jr. 3 Year Old WNY Regional Show 2018
•1st Jr. 3 Year Old WNY Spring Preview 2018



Oakfield Bene Earthgirl-ET
(Full sister to Lot 69)

Wedgwood Benefit-ET

CAN12089093 VG-87 *TR *TV *TV *TL
PTA +493M -12F +7P 90R 12/20
PTA +2.41T +1.30UDC +.47FLC 85R 12/20
GTPI +1764

Budjon-JK Emilys Edair-ET

138418546 Excellent-95 EEEEE 2E 1* 6-09
5-11 2x 365d 37,850 3.5 1307 3.0 1133
4-03 2x 365d 38,420 3.2 1241 3.3 1264
Life: 1591d 148,190 3.4 5020 3.1 4571
•Nominated All-American 4 Year Old 2011
•Res. All-American Jr. 3 Year Old 2010
•Res. All-Canadian Jr. 3 Year Old 2010
•Completes 4 gens. of All-American nominees

2nd through 8th Dams:

Budjon-JK Storm Emily-ET EX-92 2E DOM
4-08 2x 365d 41,090 3.7 1514 3.2 1329
•Res. All-American Sr. 2 Year Old 2005
Budjon-JK Linjet Eileen-ET EX-96 4E GMD DOM
5-06 2x 365d 44,700 3.7 1647 3.3 1467
•Unanimous All-American 5 Year Old 2004
•Res. All-American Aged Cow 2005
Krull Broker Elegance EX-96 3E GMD DOM
5-07 2x 365d 40,950 3.7 1522 3.3 1350
Life: 2356d 183,710 3.7 6878 3.4 6267
•HM All-American Aged Cow 1999 & 2000
•HM All-Canadian Mature Cow 1999
•1st 125,000 lb. Cow Int'l Holstein Show 2000
Krull Starbuck Excellency EX-90 GMD DOM
3-03 2x 365d 27,140 3.5 937 3.4 930
Krull TT Excellency EX-90 EX-MS DOM
3-02 2x 363d 24,319 3.5 862 3.4 829
Krull Boot Mark Excellency EX-92 2E GMD
6-06 2x 365d 27,410 3.8 1040 3.1 868
Life: 3026d 201,440 3.5 7105 3.0 4634
Krull Kingstead Excellency EX-92 4E GMD
12-4 2x 323d 21,920 3.5 772
Life: 3364d 179,790 3.6 6436

70

Winright Holsteins
12553 Cty Rd 3, Winchester, Ontario K0C 2K0
613.227.3827 • erica.enright7@hotmail.com

WINRIGHT UNSTOPABULL

SENIORITA-ET *RC

CAN13575196
Born March 1, 2020 • H.N. 49

Maternal sisters to Seniorita:

Winright Solomon Espresso-ET

- Nom. Canadian Champions Junior Yrlg. 2020
- 1st Junior Yrlg. & HM Jr. Ch. Summer Inv. 2020
- Nom. All-American Spring Calf 2019

Budjon-Vail Ava Ellusive-ET

- HM All-American Fall Calf 2019

Budjon-Vail Doorman Elania

- Nom. All-American Fall Calf 2017
- 3rd Fall Calf Int'l Holstein Show 2017



Winright Solomon Espresso-ET
(Sister to Lots 70 & 71)



Budjon-Vail Ava Ellusive-ET
(Sister to Lots 70 & 71)

Riverdown Unstopabull-Red

CAN11801450 *TY *TV *TL
PTA -223M -11F -13P 90R 12/20
PTA +2.67T +2.44UDC +1.74FLC 87R 12/20
GTPI +2144

Budjon-JK Gchip Ellen-ET

3009999519 Excellent-91 EEEVE 4-00 *TL *TD
3-05 2x 365d 30,240 3.6 1082 2.8 852
2-02 2x 365d 27,270 3.7 1016 3.1 838
•5th Spring Yearling Royal Winter Fair 2014
•Member All-Canadian Jr. Breeders Herd 2014
•Member Res. All-American Jr. Best Three 2014

2nd through 9th Dams:

Budjon-JK Emilys Edair-ET EX-95 2E 1*
5-11 2x 365d 37,850 3.5 1307 3.0 1133
•Res. All-American Jr. 3 Year Old 2010
•Res. All-Canadian Jr. 3 Year Old 2010
Budjon-JK Storm Emily-ET EX-92 2E DOM
4-08 2x 365d 41,090 3.7 1514 3.2 1329
•Res. All-American Sr. 2 Year Old 2005
Budjon-JK Linjet Eileen-ET EX-96 4E GMD DOM
5-06 2x 365d 44,700 3.7 1647 3.3 1467
•Unanimous All-American 5 Year Old 2004
•Res. All-American Aged Cow 2005
Krull Broker Elegance EX-96 3E GMD DOM
•HM All-American Aged Cow 1999 & 2000
•HM All-Canadian Mature Cow 1999
Krull Starbuck Excellency EX-90 GMD DOM
Krull TT Excellency EX-90 EX-MS DOM
Krull Boot Mark Excellency EX-92 2E GMD
Krull Kingstead Excellency EX-92 4E GMD

71

David Schirmer
P.O. Box 251, Galena, MD 21635
410.708.0447 • cowgirlz.2010@yahoo.com

WINRIGHT

SIDEKICK SALSA-ET

CAN13733051 99%RHA-I
Born March 3, 2020

Maternal sisters to Lot 71:

Winright Solomon Espresso-ET

- Nom. Canadian Champions Junior Yrlg. 2020
- 1st Junior Yrlg. & Junior Ch. Fall Invitational 2020
- All-Canadian Spring Calf 2019
- 1st Spring Calf Royal Winter Fair 2019
- Nom. All-American Spring Calf 2019

Budjon-Vail Ava Ellusive-ET

- HM All-American Fall Calf 2019

Budjon-Vail Doorman Elania

- Nom. All-American Fall Calf 2017
- 3rd Fall Calf Int'l Holstein Show 2017



Budjon-Vail Doorman Elania
(Sister to Lots 70 & 71)



Budjon-JK Gchip Ellen-ET "EX-91"
(Dam of Lots 70 & 71)

Walnutlawn Sidekick

CAN12508113 VG-85 *TR *TY *TV *TL *TD
PTA -618M +21F -2P 81R 12/20
PTA +3.26T +2.81UDC +.99FLC 85R 12/20
GTPI +2328

Budjon-JK Gchip Ellen-ET

3009999519 Excellent-91 EEEVE 4-00 *TL *TD
3-05 2x 365d 30,240 3.6 1082 2.8 852
2-02 2x 365d 27,270 3.7 1016 3.1 838
•5th Spring Yearling Royal Winter Fair 2014
•Member All-Canadian Jr. Breeders Herd 2014
•Member Res. All-American Jr. Best Three 2014

2nd through 9th Dams:

Budjon-JK Emilys Edair-ET EX-95 2E 1*
5-11 2x 365d 37,850 3.5 1307 3.0 1133
•Res. All-American Jr. 3 Year Old 2010
•Res. All-Canadian Jr. 3 Year Old 2010
Budjon-JK Storm Emily-ET EX-92 2E DOM
4-08 2x 365d 41,090 3.7 1514 3.2 1329
•Res. All-American Sr. 2 Year Old 2005
Budjon-JK Linjet Eileen-ET EX-96 4E GMD DOM
5-06 2x 365d 44,700 3.7 1647 3.3 1467
•Unanimous All-American 5 Year Old 2004
•Reserve All-American Aged Cow 2005
Krull Broker Elegance EX-96 3E GMD DOM
•HM All-American Aged Cow 1999 & 2000
•HM All-Canadian Mature Cow 1999
Krull Starbuck Excellency EX-90 GMD DOM
Krull TT Excellency EX-90 EX-MS DOM
Krull Boot Mark Excellency EX-92 2E GMD
Krull Kingstead Excellency EX-92 4E GMD

72

Jordan London
232 Robertsville Rd., Punxsutawney, PA 15767
814.952.5071 • 4jslondon@gmail.com

LONDONDALE DBACK EXTOSSEE-ET

145141639 99%RHA-I
Born December 1, 2020

Maternal sisters to Extosee:

Londondale Jacey Elite EX-94
2-10 2x 323d 40,420 3.6 1462 3.1 1248
Cedar-Isle Braxton Ella EX-92 2E



Budjon-JK Linjet Eileen-ET "4E-96"
(Fourth Dam of Lot 72)

Mr D Apple Diamondback *RC

3013721049 EX-93 *RC *TC *TY *TV *TL *TD
PTA -412M -26F +0P 99R 12/20
PTA +2.41T +1.84UDC +1.37FLC 99R 12/20
GTPI +1902

Ms Maple-Slope Atwd Erin-ET

66758623 Excellent-94 EEEEE 2E 6-00
5-05 2x 365d 39,520 3.6 1412 3.3 1285
2-02 2x 365d 23,940 3.8 915 3.3 790
3-05 2x 324d 24,190 3.8 911 3.3 798
4-05 2x 312d 23,790 3.7 891 3.4 799
Life: 1844d 139,780 3.7 5193 3.4 4704

2nd through 9th Dams:

Ms Ma-Tom-Ba Dundee Erin-ET EX-93 2E
2-03 2x 365d 23,930 3.3 778 3.4 816
Budjon-JK Nobel Elly Mae EX-91
2-00 2x 365d 22,300 3.8 849 3.4 765
•2nd & Best Udder Kingsmill Futurity 2004
Budjon-JK Linjet Eileen-ET EX-96 4E GMD DOM
5-06 2x 365d 44,700 3.7 1647 3.3 1467
•Unanimous All-American 5 Year Old 2004
•Res. All-American Aged Cow 2005
Krull Broker Elegance EX-96 3E GMD DOM
5-07 2x 365d 40,950 3.7 1522 3.3 1350
Life: 2356d 183,710 3.7 6878 3.4 6267
•HM All-American Aged Cow 1999 & 2000
•HM All-Canadian Mature Cow 1999
•1st 125,000 lb. Cow Int'l Holstein Show 2000
Krull Starbuck Excellency EX-90 GMD DOM
3-03 2x 365d 27,140 3.5 937 3.4 930
Krull TT Excellency EX-90 EX-MS DOM
3-02 2x 363d 24,319 3.5 862 3.4 829
Krull Boot Mark Excellency EX-92 2E GMD
6-06 2x 365d 27,410 3.8 1040 3.1 868
Life: 3026d 201,440 3.5 7105 3.0 4634
Krull Kingstead Excellency EX-92 4E GMD
12-4 2x 323d 21,920 3.5 772
Life: 3364d 179,790 3.6 6436

73

Borderview Genetics & Interstate Heifer Care
2593 East Sheldon Rd., Enosburg, VT 05450
802.238.1142 Tim • tim@abbottcows.com
717.360.7848 Matt • matt.hawbakker@yahoo.com

BORDERVIEW UNIX PARTY-ET

840003215759734 99%RHA-I *TR *TC *TL *TD
Born June 1, 2020 • H.N. 1025
GTPI +2206 +2.44T +1.21UDC +.52FLC 79R 12/20

74

BORDERVIEW UNIX POLLY-ET

840003215759712 99%RHA-I *TR *CD *TL *TD
Born March 1, 2020 • H.N. 1003
GTPI +2104 +2.74T +2.15UDC +.90FLC 79R 12/20



T-Triple-T-Ent Prty Girl-ET "EX-91"
(Dam of Lots 73 & 74)

Croteau Lesperron Unix-ET

CAN107567492 EX-96 ST *TY *TV *TL *TD
PTA +548M +26F +12P 99R 12/20
PTA +2.40T +2.40UDC -.05FLC 98R 12/20
GTPI +2355

T-Triple-T-Ent Prty Girl-ET

3127699380 Excellent-91 EEVVE 3-05 *TL *TD
PTA +2.19T +.98UDC +.90FLC 83R 12/20
3-02 2x 365d 32,816 4.2 1387 3.3 1075"
1-09 2x 305d 24,100 3.7 896 3.4 814
•3rd Milking Yearling Northeast Fall National 2017
•2nd Fall Heifer Calf Mideast Summer Nat'l 2016
•3rd Fall Heifer Calf Mideast Spring Nat'l 2016

2nd through 7th Dams:

T-Triple-T-I Durham Poppi EX-95 2E
6-09 2x 365d 48,460 4.7 2288 2.9 1418
•Nom. All-American 5 Year Old 2015
•Supreme Champion OH Spring Dairy Expo '17
T-Triple-T Gold Prize EX-94 2E
4-01 2x 365d 30,330 4.3 1311 3.2 976
•Nom. All-American 5 Year Old 2013
•All-American 4 Year Old 2012
•Unanimous All-American Winter Yrlg 2009
•All-Canadian Winter Yearling 2009
T-Triple-T Dundee Paige EX-96 3E
7-09 2x 365d 33,420 4.6 1551 3.0 1017
Life: 2129d 145,510 4.5 6620 3.2 4701
•HHM. All-American 125,000 lb. Cow 2013
•Grand Champion Midwest Summer Nat'l 2013
•Nom. All-American Aged Cow 2011
•Grand Champion Mideast Summer Nat'l 2011
•Res. Grand Champion Midwest Spr. Nat'l 2010
T-Triple-T Linjet Phoebe-ET EX-91 2E
5-06 2x 305d 29,200 3.9 1135 3.0 873
Life: 2678d 151,837 3.9 5855 3.2 4324
Hesters Mark Prudence EX-95 4E GMD DOM
7-06 3x 365d 49,771 3.8 1885 2.8 1396
Life: 3183d 301,342 3.4 10318 3.1 9290
•1st 125,000 lb. Cow Mideast Spr. Nat'l 1996
Chel-Brook Chairman Peach VG-87 EX-MS DOM
4-07 2x 305d 25,790 3.4 874 2.9 744

75

Windy-Knoll-View
8926 Corner Rd., Mercersburg, PA 17236
717.860.3747 Justin • jjbwkv@gmail.com

WINDY-KNOLL-VIEW -ET

Pending 99%RHA-I
Born December 5, 2020

Maternal sister to Parfait:

Windy-Knoll-View Pledge-ET 3E-95 GMD DOM
4-01 2x 365d 41,190 3.8 1577 3.2 1315
•Nom. All-American 125,000 lb. Cow 2009 & 2011
•Res. All-American 125,000 lb. Cow 2008
•Unanimous All-American 5 Year Old 2007
•Nom. All-American 4 Year Old 2006

Brenland Denver

CAN12074893 *TR *TC *TY *TV *TL *TD
PTA +509M +24F +12P 93R 12/20
PTA +2.74T +1.79UDC +.27FLC 89R 12/20
GTPI +2171

Windy-Knoll-View Parfait-ET

70312791 Excellent-94 2E 6-04
5-01 2x 365d 40,670 4.2 1698 2.8 1144
6-11 2x 365d 38,010 3.9 1474 3.0 1125
3-03 2x 365d 33,100 3.4 1134 2.9 973
Life: 2141d 193,300 3.9 7585 3.1 5943
•Res. Sr. & Res. Grand Champ. NYSS Int'l 2015
•1st 4 Year Old NY Int'l Spring Show 2015
•2nd 4 Year Old Eastern Fall National 2015
•HM All-American Jr. 3 Year Old 2014
•3rd Jr. 3 Year Old International Hol. Show 2014
•2nd Jr. 3 Year Old Eastern Fall National 2014
•1st Jr. 2 Year Old Eastern Fall National 2013
•2nd Spring Yearling Eastern Fall National 2012
•3rd Spring Heifer Eastern Fall National 2011



Windy-Knoll-View Parfait-ET "2E-94"
(Dam of Lot 75)

2nd and 3rd Dams:

Windy-Knoll-View Promis-ET 2E-95 GMD DOM
4-08 2x 365d 44,120 3.7 1633 3.2 1401
Life: 1680d 143,630 3.7 5339 3.3 4712
•Res. All-American 5 Year Old 2003
•Grand Champion Eastern National 2003
•HM All-American Sr. 3 Year Old 2001
•Intermediate Champion Eastern National 2001
Windy-Knoll-View Ultimate Pala 3E-94 DOM
5-08 2x 365d 27,970 4.5 1267 3.3 932
Life: 2134d 123,650 4.7 5777 3.5 4077
•1st Dry Aged Cow Eastern National 1992
•Five Time All-Pennsylvania Winner
•Nom. All-American Produce of Dam 1995

76

Reyncrest Farms, Inc. c/o Tyler Reynolds
9666 S. Allegheny Rd., Corfu, NY 14036
585.356.8123 • ter36@cornell.edu

REYNCREST DENVER PALMER-ET

840003219540185 99%RHA-I
Born September 2, 2020 • H.N. 9723

Maternal sister to Palmer:

Reyncrest Avlanche Pixie-ET
•Res. Jr. Champion VA Summer Show 2020



Windy-Knoll-View Perfect-ET "2E-90"
(Dam of Lot 76)

Brenland Denver

CAN12074893 *TR *TC *TY *TV *TL *TD
PTA +509M +24F +12P 93R 12/20
PTA +2.74T +1.79UDC +.27FLC 89R 12/20
GTPI +2171

Windy-Knoll-View Perfect-ET

69393813 Excellent-90 2E 6-03
3-06 2x 362d 32,690 4.0 1312 2.9 952
4-07 2x 365d 32,520 3.7 1197 2.8 922
2-02 2x 365d 28,440 4.0 1141 2.8 802
6-09 2x 365d 27,680 3.9 1093 2.7 755
5-10 2x 278d 23,120 4.1 955 2.8 640
Life: 1865d 150,820 3.9 5953 2.8 4270



Windy-Knoll-View Panini-ET "2E-95"
(Granddam of Lot 76)

2nd through 5th Dams:

Windy-Knoll-View Panini-ET EX-95 2E
7-01 2x 365d 35,980 3.9 1400 2.6 953
Life: 2595d 200,840 3.8 7650 2.9 5796
•HM All-American 4 Year Old 2012
•1st Aged Cow Eastern National 2015
•5x All-American nominee
Windy-Knoll-View Pledge-ET 3E-95 GMD DOM
4-01 2x 365d 41,190 3.8 1577 3.2 1315
•Nom. All-American 125,000 lb. Cow '09 & '11
•Res. All-American 125,000 lb. Cow 2008
•Unanimous All-American 5 Year Old 2007
•Nom. All-American 4 Year Old 2006
Windy-Knoll-View Promis-ET 2E-95 GMD DOM
4-08 2x 365d 44,120 3.7 1633 3.2 1401
•Res. All-American 5 Year Old 2003
•HM All-American Sr. 3 Year Old 2001
Windy-Knoll-View Ultimate Pala 3E-94 DOM
5-08 2x 365d 27,970 4.5 1267 3.3 932

77

Evan Creek & Sarah Campbell
1881 Wagaman Rd., Hagerstown, MD 21740
301.514.4213 Evan • epctransport@yahoo.com

MS CAMPBELL-RUN ATWD DEMI

144973435 99%RHA-I
Born September 1, 2019

Bred 9/4/2020 to Avant-Garde Unix Select-ET
7H014920 (sexed semen) due 6/12/21

Maple-Downs-I G W Atwood-ET
CAN8956379 EX-90 ST *TV *TL *TY *TD
PTA -375M +11F -10P 99R 12/20
PTA +2.96T +1.93UDC +2.14FLC GTPI +1921

EPC-Campbell Solomon Darcy
143976181 Excellent-92 EEEEE 4-05
3-02 2x 283d 19,310 3.9 744 3.4 664
2-02 2x 227d 14,890 3.6 574 3.3 490

2nd Dam::

Oakfield Gold Chip Dare-ET EX-94 2E
5-11 2x 300d 30,560 4.1 1267 2.9 871"RIP
•Nom. All-American Jr. 2 Year Old 2016
•1st Jr. 2 & Res. Int. Ch. W. PA Champ. 2016
•1st Jr. 2 Year Old Eastern National 2016
•2nd Jr. 3 Year Old Eastern National 2017
•2nd 5 Year Old Eastern National 2019
•1st Aged Cow & Gr. Ch. W. PA Champ. 2020



Oakfield Gold Chip Dare-ET "2E-94"
(Granddam of Lot 77)

3rd through 7th Dams:

Markwell Durham Dawn-ET EX-94 2E
Markwell Luke Rapture-ET 4E-92 GMD DOM
Markwell Bstar E Raven-ET EX-95 3E GMD DOM
Markwell Mark Elite EX-92 4E GMD DOM
Rockalli Mars Emily EX-94 4E GMD DOM

78

Justin, Daniel, Nevaeh, Emmet & Tye Chupp
8464 W 580 Rd., Inola, OK 74036
918.629.8893 Tyler Chupp
tchupp@cobaselect.com

PHEASANT-ECHOS UNDN M-BEANS

144748075 99%RHA-I
Born January 22, 2019

- Nom. Jr. All-American Winter Yearling 2020
- 1st Winter Yrlg. Mideast Fall National Jr. Sh. 2020
- 2nd Winter Yrlg Mideast Fall National 2020
- 2nd Winter Yrlg. Southern National 2020

Due 4/20/21 to Jacobs Backflip-ET 7H014324

Our-Favorite Undenied-ET

3125220760 VG-87 *TR *TC *TY *TV *TL *TD
PTA -222M +14F -9P 95R 12/20
PTA +3.35T +1.20UDC +1.00FLC GTPI +2055

Pheasant-Echos Gdrm Melbina

143664822 Good Plus-84 3-08
3-02 2x 289d 25,420 4.8 1223 3.4 859
2-01 2x 305d 20,690 4.6 960 3.6 741



Pheasant-Echos Undn M-Beans
(Lot 78)

2nd and 3rd Dams:

Pheasant-Echos Melgina-ET VG-85
4-00 2x 305d 25,450 5.0 1268 3.5 901
Pheasant-Echos Lee Melvina EX-92 2E
5-04 2x 305d 27,270 4.6 1242 3.1 837
Life: 2088d 134,180 4.6 6163 3.2 4284

79

Pheasant Echos
524 S. Frizzellburg Rd., Westminster, MD 21158
410.984.0322 Crystal Edwards
stambaughlovescows@hotmail.com

PHEASANT-ECHOS MCC TODD-ET

840003220163614 99%RHA-I
Born September 1, 2020 • H. N. 2998

De-Su Bkm McCutchen 1174-ET

69990138 EX-93 GM *TR *TC *TY *TV *TL *TD
PTA +301M +28F +12P 99R 12/20
PTA +2.23T +1.40UDC +1.08FLC GTPI +2243

Pheasant-Echos Emy Totty-ET

136843319 Excellent-92 EX-MS 3E 12-06
10-5 2x 305d 31,280 3.2 1004 2.5 784
8-04 2x 305d 33,110 3.0 987 2.6 846
7-03 2x 280d 29,430 3.0 886 2.4 721
4-07 2x 305d 23,840 3.3 791 2.9 702
11-9 2x 305d 25,170 3.0 764 2.7 671
6-00 2x 305d 26,490 2.8 742 2.7 708
Life: 2571d 212,440 3.1 6587 2.7 5676

Maternal sister to Totty:

Pheasant-Echos Temper-Red EX-91 2E
5-02 2x 305d 29,980 3.6 1090 2.9 863
•Dam of "Turvy" ...Int'l R&W Grand Champion



Pheasant-Echos Turvy-Red-ET "2E-95"
(Same Cow Family as Lot 79)

- 6-07 2x 305d 32,770 4.2 1370 3.0 984
- All-American R&W 5 Year Old 2016
- Grand Champion International R&W Show 2016

2nd Dam:

Pheasant-Echos RM Tooty *RC EX-90
4-01 2x 305d 27,590 3.5 975 2.6 725

80

Hill, Borba, Umbel & Topp
 8517 Orndorff Rd., Thurmont, MD 21788
 202.255.7907 Chris • salesflash@comcast.net
 209.531.6119 Borba • 240.674.0154 Umbel
 937.538.7423 Topp

MD-HILLBROOK INSTACRT-RED-ET

Pending 99%RHA-I
 Born June 9, 2020



MD-Hillbrook Instagram-Red "VG-88"
 (Sister to Lot 80)

Cycle McGucci Jordy-Red

3131666411 *CV *TC *TY *TL *TD
 PTA -971M -21F -36P 97R 12/20
 PTA +2.93T +2.16UDC +2.94FLC 97R 12/20
 GTPI +1760

DJ-Purepride Infra-Red-ET

3125521816 Excellent-92 EEEVE 4-08 *TL *TD
 PTA +2.33T +.83UDC +.57FLC 83R 12/20
 4-03 2x 305d 26,496 3.2 850 2.9 770"
 2-00 2x 296d 19,110 3.4 658 2.9 559
 3-00 2x 305d 22,290 2.9 655 2.9 641
 •Unanimous All-American R&W Prod. of Dam 2020
 •1st Sr. 3 Year Old Mideast Spring Nat'l R&W '19
 •1st St. 2 Year Old Mideast Spring Nat'l R&W '18
 •Nom. All-American R&W Milking Yrlg. 2017



Ms DB Infinity-Red "VG-88"
 (Sister to Lot 80)



Infra Daughters
 (Maternal sisters to Lot 80)
 left to right:

MD-Hillbrook Indablue-Red-ET
 •Nom. All-American R&W Winter Calf 2020

Ms DB Infinity-Red "VG-88"
 •Unanimous All-American R&W Milking Yrlg 2020
 •Member Unanimous All-American R&W Prod. 2020
 •Res. All-American R&W Fall Calf 2019

MD-Hillbrook Instagram-Red "VG-88"
 •Res. All-American R&W Sr. 2 Year Old 2020
 •Nom. All-American Sr. 2 Year Old 2020
 •Member Unanimous All-American R&W Prod. 2020
 •Unanimous All-American R&W Fall Yrlg. 2019

2nd through 10th Dams:

Milksource RN Idelle-Red-ET EX-92
 4-05 3x 365d 40,520 3.5 1415 3.0 1221
Stone-Front Rub Indigo-Red EX-94 3E
Stone-Front R-Marker Isobel *RC EX-91
Sherwyn Merrill Inga-ET EX-92 3E
 next 5 dams all Very Good!

81

Luncrest Farm LLC and Jamie Black
 1040 Lundy Rd., Granville, NY 12832
 518.932.2236 Pat • pjlundy32@gmail.com
 518.353.2602 Jamie • blackstar1978@icloud.com

ENTOURAGE-RS AZ 2255-RED-ET

840003215225838 99%RHA-I
 Born September 3, 2020 • H.N. 2255

Maternal sisters to AZ 2255:

Greenlea Ad Annie-Red-ET
 •Unanimous All-American R&W Winter Yrlg 2017
 •Junior Champion Int'l R&W Show 2017
 •Unanimous All-American R&W Winter Calf 2016
 •Res. Jr. Champion Int'l R&W Show 2016

Greenlea Ad Avery-Red-ET EX-90
 •Res. All-American R&W Winter Calf 2016
 •1st Winter Yearling Eastern National 2017
 •2nd Winter Yearling International R&W 2017

Greenlea Ad Arubua-Red-ET VG-87
 •Nom. All-American R&W Spring Yearling 2018
 •1st Spring Yearling Eastern National 2018
 •Nom. All-American R&W Spring Calf 2017



Greenlead Ad Avery-Red-ET "EX-90"
 (Sister to Lot 81)



Greenlea Ad Annie-Red-ET
 (Sister to Lot 81)

Riverdown Unstopabull-Red

CAN11801450 *TY *TV *TL
 PTA -223M -11F -13P 90R 12/20
 PTA +2.67T +2.44UDC +1.74FLC 87R 12/20
 GTPI +2144

Tri-Vision Amelia-Red-ET

138890483 Excellent-90 EEEVE 2E 6-06
 4-08 3x 365d 37,290 4.0 1482 3.3 1214
 3-04 2x 365d 31,520 4.0 1254 3.4 1061
 Life: 1145d 101,450 4.1 4160 3.3 3396

2nd through 5th Dams:

Jauquet-Lang SS Amber-ET *RC EX-91
 2-05 2x 365d 30,270 3.9 1190 3.2 954
 Life: 1783d 126,620 3.4 4360 3.2 4044
BKB Amanda-ET EX-92 GMD DOM
 4-03 3x 365d 41,480 5.0 2082 3.3 1357
 Life: 1360d 104,750 4.8 5075 3.5 3671
Shoremar S Alicia-ET EX-97 3E 13*
 8-11 2x 365d 38,250 4.3 1650 3.3 1270
 Life: 2102d 185,002 4.2 7731 3.4 6288
 •HHM All-American 125,000 lb. Cow 2005
 •Res. All-American 125,000 lb. Cow 2004
 •HHM All-American Aged Cow 2002
 •All-American & All-Canadian 5 Year Old 2000
C Aitkenbrae Starbuck Ada *BL EX-94 2E DOM
 5-06 2x 356d 30,060 3.5 1043 3.5 1049
 Life: 1955d 137,740 3.4 4747 3.4 4649
 •All-American 3 Year Old 1990

82

Eaton Holsteins
3039 Brewer Rd., Marrietta, NY 13110
315.857.8303 Aaron • aaroneaton56@gmail.com

PHOENIX UNSTOP

KYLIE-RED

840003217579781 99%RHA-I
Born June 2, 2020 • H.N. 80



TC Sanchez Kristina "2E-96
(Granddam of Lot 82)

Riverdown Unstopabull-Red

CAN11801450 *TY *TV *TL
PTA -223M -11F -13P 90R 12/20
PTA +2.67T +2.44UDC +1.74FLC 87R 12/20
GTPI +2144

Ms Rollnview Ava Kristle-ET

3140280309 Very Good-86 VG-MS 2-04
2-02 2x 177d 15,108 4.4 665 3.1 468"RIP
S: Dymentholm Mr App Avalianche-Tw *RC

2nd through 7th Dams:

TC Sanchez Kristina EX-96 EEEEE 2E
8-03 2x 307d 39,860 3.4 1367 3.0 1177
•Nom. Lifetime Production Cow 2020
•1st Lifetime Prod. Cow Northeast Nat'l 2020
•4th Lifetime Prod. Cow North American 2020
•Nom. All-American 150,000 lb. Cow 2018
•1st 150,000 lb. Cow Eastern Fall Nat'l 2018
•HM Grand Champion NY Spring Show 2018
•Res. All-Canadian Mature Cow 2016
•Res. All-American Aged Cow 2016
•2nd Aged Cow International Show 2016
•Nom. All-American 5 Year Old 2015
•Jr. All-American 5 Year Old 2015
TC Terrason Krista EX-92-4E-CAN
10-9 2x 365d 37,487 3.7 1398 2.8 1062
Life: 7 lact. 200,892 3.7 7507 3.2 6407
•1st Mature Cow & Res. Grand Frontenac 2009
TC Rudolph Kristy VG-85-3Y-CAN 2*
TC Astre Dawn GP-84-2Y-CAN
TC Counselor Dena VG-85-CAN
Trent Canal Warden Melanie VG-85-CAN

83C

David Schirmer
P.O. Box 251, Galena, MD 21635
410.708.0447 • cowgirlz.2010@yahoo.com

FIRST CHOICE

FEMALE

Three (3) female pregnancies due March, 2021
S: 1 each by Altitude, Warrior and Unstopabull

TERMS: 35% Down; BALANCE DUE: @ 4 months

84

Interstate Heifer Care, Sweet-Peas & Abe Light
12416 Rocky Fountain Ln., Clear Spring, MD 21722
717.360.7848 • matt.hawbaker@yahoo.com
570.955.7131 Denise • 315.651.7410 Abe

PAMPRD-ACRES DB

8028-RED-ET

840003206946578 99%RHA-I
Born September 18, 2019 • H.N. 8028
S: Mr D Apple Diamondback *RC

Bred 11/04/2020 to Avant-Garde Unix Select-ET
7HO14920 (ultrasound female)

Lot 83C:

Farnear Altitude-Red-ET

AND

Mr Blondin Warrior-Red-ET

AND

Riverdown Unstopabull-Red

Lot 84:

Mr D Apple Diamondback *RC

3013721049 EX-93 *RC *TC *TY *TV *TL *TD
PTA -412M -26F +0P 99R 12/20
PTA +2.41T +1.84UDC +1.37FLC 99R 12/20
GTPI +1902

Greenlea-TM Real AB-Red-ET

69056689 Excellent-93 EEEEE 2E *TL *TD
5-11 2x 365d 31,320 4.0 1246 3.0 933
4-03 2x 365d 31,960 3.7 1171 3.1 980
2-03 2x 340d 25,310 4.6 1156 3.0 763
3-03 2x 334d 27,540 4.0 1111 2.8 776
Life: 1724d 131,440 4.1 5346 3.1 4019
•Nom. All-American R&W Sr. 3 Year Old 2013
•1st Sr. 3 Year Old, Int. & Res. Grand Champion,
PA All-American R&W Show 2013
•Nom. All-American R&W Sr. 2 Year Old 2012
•1st Sr. 2, Int. & HM Gr. Ch. Int'l R&W Jr. Sh. 2012



Pamprd-Acres AB Ivy-Red-ET "2E-94
(Sister to Lots 83C & 84)

5-05 3x 365d 37,900 3.4 1294 3.2 1213
•Nom. All-American R&W 4 Yr Old 2018
•Unanimous All-American R&W Sr. 2 Yr Old 2016
•1st Sr 2 Year Old International R&W Show 2016
•Nominated All-American R&W Fall Yearling 2015

2nd through 9th Dams:

Cherrie-Kreek Beulah-Red-ET EX-92
4-02 2x 365d 38,870 3.5 1363 3.2 1241
•Grand Champion Int'l R&W Show 2008
Pinehurst-FL Britney-ET *RC *RC EX-90
Pinehurst Burgundy-Red-ET EX-90
•HM All-American R&W Senior Calf 1995
•Nom. All-American R&W 2 Year Old 1998
Pinehurst Beaujolais-Red EX-94 3E
•All-American R&W 1991 & 1994
•Grand Champion Int'l R&W Show 1994
•6x All-American R&W nominee
Pinehurst Fascination-ET EX-90
Pinehurst Pleasure EX-93 4E GMD
Pinehurst Precious EX-95 4E GMD
•All-American 5 Year Old 1982
Jan-Com Fond Matt Matilda EX-97 5E GMD

85

Luncrest Farm LLC
1040 Lundy Rd., Granville, NY 12832
518.932.2236 Pat • pjlundy@gmail.com

LUNCREST CBUL ADEAR-2245-ET

840003215225828 99%RHA-I
Born September 1, 2020 • H.N. 2245

Oh-River-Syc Crushabull-ET

3135145001 *TR *TP *TC *TY *TV *TL *TD
PTA +349M -4F +10P 80R 12/20
PTA +3.20T +2.66UDC +1.59FLC GTPI +2251

Regancrest-GVH Arizona-ET

66625684 Excellent-94 EEEEE 3E
3-03 2x 365d 31,030 4.5 1406 3.4 1057
8-04 2x 365d 24,630 4.6 1130 3.1 784
7-01 2x 365d 22,910 4.6 1052 3.2 727
2-03 2x 292d 20,680 4.9 1017 3.3 678
6-01 2x 313d 21,830 4.4 958 3.1 667
5-01 2x 293d 19,700 4.6 899 3.1 605
Life: 2184d 151,590 4.7 7058 3.2 4918
•1st Jr. 2 Yr Old NY State Fair 2013



Regancrest-GVH Arizona-ET "3E-94"
(Dam of Lot 85)

2nd through 7th Dams:

BKB Shottle Arin-ET VG-85 VG-MS
4-07 3x 365d 30,100 4.1 1242 3.3 1005
Shoremar S Alicia-ET EX-97 3E 13*
•All-American & All-Canadian 5 Year Old 2000
C Aitkenbrae Starbuck Ada *BL EX-94 2E DOM
•All-American 3 Year Old 1990

86

Hill, Hawbaker, Topp & Borba
8517 Orndorff Rd., Thurmont, MD 21788
202.255.7907 Chris • salesflash@comcast.net
717.360.7848 Hawbaker • 937.538.7423 Topp
209.531.6119 Borba

DUCKETHARVUE IMPRESS GABBY

840003209843144 99%RHA-I
Born September 1, 2019 • H.N. 773

Monument Impression-ET

66382657 EX-95 ST *TR *TP *TY *TL *TD
PTA +281M +4F +1P 99R 12/20
PTA +1.26T +.97UDC +.59FLC GTPI +2107

Ducketharvue Crush Geo

3144909624 Very Good-88 VVEVE 3-00
*TR *TC *TL *TD
PTA +2.52T +1.71UDC +2.08FLC 83R 12/20
2-02 2x 360d 20,220 4.0 801 3.1 634
•Fresh again and looks like an easy EX!

Maternal sisters to Geo:

Duckett-Harvue Solo Gina EX-92 EEEEE
Ducketharvue Cvet Gigi-ET EX-91
2-00 2x 305d 24,240 4.8 1156 3.0 731
Ducketharvue Slimn Gaby-ET EX-90 EX-MS
Harvue Duckett Drmn Gin-ET EX-90 EX-MS
3-01 2x 334d 33,580 4.2 1400 3.1 1048



Harvue Atwood Ginger "2E-95"
(Granddam of Lot 86)

2nd and 3rd Dams:

Harvue Atwood Ginger EX-95 2E
6-09 2x 365d 42,200 3.7 1546 2.7 1137
•Nominated All-American 5 Year Old 2018
•Res. All-Wisconsin Sr. 3 Year Old 2016
Harvue Blitz Glitz EX-92
4-10 2x 365d 41,870 3.2 1343 2.5 1049
Next 2 dams Very Good followed by EX-91 2E

87

Borderview Genetics and
Interstate Heifer Care
802.238.1142 Tim
717.360.7848 Matt

CAL-DENIER-I GLDWN LIZZY-ET

840003215759742 *TR *CD *TL *TD
Born June 5, 2020 • H. N. 1033

88

CLF LLC
P.O. Box 195, Oldwick, NJ 08858
908.642.5122 Bill Taylor
wtaylor@cedarlanefarm.net

CAL-DENIER-I GOLD LEGACY-ET

840003147986862
Born April 4, 2019 • H. N. 150
Bred 9/08/2020 to Garden State Famous-Red-ET
3141434901

Braedale Goldwyn

CAN10705608 GP-84 GM Extra *CD *TY *TV *TL
PTA -728M -7F -13P 99R 12/20
PTA +.98T +.55UDC +.72FLC GTPI +1857

Donnanview Damion Lyza-ET

CAN7954581 Excellent-94 EEEEE 2E 7-04
3-04 2x 365d 36,538 4.1 1457 3.1 1120*
6-05 2x 365d 34,505 3.7 1281 2.8 1000*
•Nom. All-American Sr. 3 Year Old 2011
•Nom. All-Canadian Sr. 3 Year Old 2011
•5th Sr. 3 Year Old International Show 2011
•Nom. All-Quebec Sr. 3 Year Old 2011
•Int. Champion Quebec Spring Show 2011
•1st Sr. 3 Year Old Quebec Spring Show 2011
•1st Aged Cow & Res. Sr. Ch. VT State Sh. 2014



Donnanview Damion Lyza-ET "2E-94"
(Dam of Lots 87 & 88)

2nd through 8th Dams:

Donnanview Integrity Lauralie EX-90-2E-CAN
Tailor Made Rudolph Liza-ET EX-90-CAN
Lexy-Lane Bellwd Lizzie-ET
Lexy-Lane Thor Liza-ETS VG-86
Lexy-Lane Blackstar Lynn-ET VG-85 GMD DOM
Lexy-Lane Mark Paula EX-90 2E DOM
Lexy-Lane Bell Pamela VG-85

89

Borderview Genetics & Interstate Heifer Care
2593 East Sheldon Rd., Enosburg, VT 05450
802.238.1142 Tim • tim@abbottcows.com
717.360.7848 Matt • matt.hawbaker@yahoo.com

BORDERVIEW DENVER CHLOE-ET

840003215759745 99%RHA-I
Born September 1, 2020 • H.N. 1036

Brenland Denver

CAN12074893 *TR *TC *TY *TV *TL *TD
PTA +509M +24F +12P 93R 12/20
PTA +2.74T +1.79UDC +.27FLC GTPI +2171

Ms Cling Doorman Clasp-ET

3137522967 Excellent-91 EEVVEE 4-00 *TL *TD
2-04 2x 305d 18,420 3.7 678 3.4 627

Full brother to Clasp:

Maverick Crush GTPI +2039

Maternal brother to Clasp:

Crasdale Chill-ET VG-88 GTPI +2010

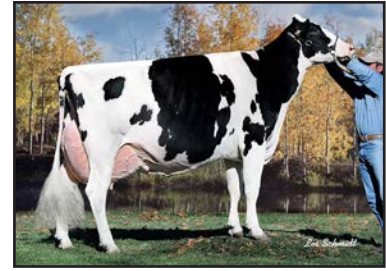

Pine-Shelter Cheyenne "3E-95"
(Fifth Dam of Lot 89)

2nd through 5th Dams:

EDG Claire Cling-ET VG-85-2Y-CAN 5*
2-00 2x 365d 28,929 4.7 1369 3.5 1003
Pine-Shelter Claire Wood-ET VG-87-2Y-CAN 4*
Pine-Shelter Chelsy Sho-ET VG-86 DOM
Pine-Shelter Cheyenne EX-95 3E DOM
•Grand Champion Int'l Holstein Show 2003
•2x Res. All-American

90

Spungold Holsteins - Dale & Deanna Bendig
199 Woodside Rd., Gettysburg, PA 17325
717.253.3319 Deanna • 717.891.0825 Dale
spungoldfarm@gmail.com

MS TOTAL-LOOK DENVER PAIGE

840003205023048 99%RHA-I
Born March 9, 2020 • H.N. 180

Brenland Denver

CAN12074893 *TR *TC *TY *TV *TL *TD
PTA +509M +24F +12P 93R 12/20
PTA +2.74T +1.79UDC +.27FLC GTPI +2171

K-E-B-A Jasper Prada-ET

70658591 Excellent-93 EEEEE 2E *TL *TD
3-06 2x 365d 36,510 4.1 1498 3.2 1178
6-03 2x 332d 38,650 3.8 1480 3.1 1192
4-09 2x 365d 36,540 3.9 1428 3.3 1219
7-04 2x 332d 34,320 3.9 1340 3.3 1119
2-05 2x 322d 25,200 4.4 1117 3.3 834
Life: 1865d 181,690 4.0 7358 3.3 5974
•5th 4 Year Old Eastern National 2016



K-E-B-A Jasper Prada-ET "2E-93"
(Dam of Lot 90)

2nd through 4th Dams:

King-Lane Gldwyn Perfume-ET *CV EX-92 3E
8-05 2x 305d 41,010 4.1 1676 3.0 1231
Life: 2913d 272,880 3.9 10540 3.2 8622
Buttwood Durham Perfume *CV EX-94 3E DOM
7-11 3x 365d 37,680 4.1 1551 3.2 1208
Life: 2195d 190,260 3.6 6923 3.3 6302
Buttwood Jolt Pamper VG-85

91

Borderview Genetics & Interstate Heifer Care
2593 East Sheldon Rd., Enosburg, VT 05450
802.238.1142 Tim • tim@abbottcows.com
717.360.7848 Matt • matt.hawbaker@yahoo.com

BORDERVIEW GOLDWYN LASS-ET

840003215759724 *TR *CD *TL *TD
Born March 5, 2020 • H. N. 1015



Jacobs
Gold
Liann
"EX-93"

Braedale Goldwyn

CAN10705608 GP-84 GM Extra *CD *TY *TV *TL
PTA -728M -7F -13P 99R 12/20
PTA +.98T +.55UDC +.72FLC GTPI +1857

Pierstein Damion Lindsay-ET

CAN105962823 Excellent-94 EEEEE *TL *TD
3-03 2x 365d 34,874 3.8 1335 3.0 1058
6-01 2x 365d 33,420 3.1 1034 3.1 1030
7-05 2x 365d 37,644 2.7 1016 2.9 1091"
4-11 2x 344d 30,940 3.0 927 3.1 954
10-0 2x 305d 24,770 3.6 904 3.0 741"
1-11 2x 365d 23,040 3.5 817 3.1 714
Life: 2429d 205,574 3.2 6675 3.1 6282

Maternal sister to Lindsay:

Jacobs Gold Liann EX-93

•All-American & All-Canadian Jr. 3 Year Old 2016
•Grand Champion Royal Winter Fair 2016



Pierstein Damion Lindsay-ET "EX-94"
(Dam of Lot 91)

2nd and 3rd Dams:

Redama Allen Lice EX-93-3E-CAN 9* (MS:95)
3-00 2x 365d 38,622 3.4 1325 3.1 1197
Life: 1392d 131,209 3.4 4482 3.0 3947
•HM All-Quebec Jr. 3 Year Old 2008
•Nom. All-Quebec 2007 & 2009
Redama Chrome Lyso EX-90-2E-CAN 10*
5-06 2x 365d 32,341 3.5 1138 3.2 1023
Life: 6 lact. 193,017 3.6 6874 3.1 6043

92

David Schirmer
P.O. Box 251, Galena, MD 21635
410.708.0447 • cowgirlz.2010@yahoo.com

**GOLDEN-OAKS AV
LANNA-ET**

840003204455473 99%RHA-I
Born September 1, 2020 • H.N. 8793

PTA +2.54T +2.23UDC +1.66FLC 79R 12/20

Bred 12/26/2020 to Avant-Garde Unix Select-ET
7HO14920 (pregnant)

Maternal sisters to Lanna:

Walkerbrae Doorman Locket-ET EX-95 EEEE
4-10 2x 284d 31,833 4.7 1498 3.3 1047
•HM All-American 5 Year Old 2018
•Nom. All-Canadian & All-American Jr. 3 Yr Old 2016
•Grand Champion Vermont State Show 2017
•Sold for \$117,000 at Blondin & Partners Sale '16
Golden-Oaks Line Em Up-ET EX-92
•Nom. All-American Fall Yearling 2017



Walkerbrae Doorman Locket-ET "EX-95"
(Maternal sister to Lot 92)



Gloryland-I Goldwyn Locket-ET "2E-94"
(Dam of Lot 92)

Dymenthalm Mr App Avalanche-Tw

CAN11957107 *RC *CV *TY *TL *TD
PTA +25M +4F -1P 98R 12/20
PTA +3.92T +2.88UDC +2.52FLC 98R 12/20
GTPI +2125

Gloryland-I Goldwyn Locket-ET

CAN9988715 Excellent-94 EEEEE 2E 7-00
4-11 3x 365d 37,310 5.0 1855 3.4 1264
6-06 2x 349d 35,800 4.4 1590 3.5 1242
3-07 3x 365d 36,640 4.3 1581 3.4 1240*
1-11 2x 365d 25,011 4.9 1221 3.4 851
Life: 1485d 137,901 4.6 6400 3.4 4719
•Nom. All-Canadian Milking Yearling 2011
•2nd Fall Yrlg Egmont Bay Exhibition 2011
•2nd Fall Calf Atlantic Championship 2010

2nd through 10th Dams:

Gloryland Lakota Rae-ET VG-88 DOM 2*
2-03 2x 365d 22,850 3.8 857 3.3 751
Gloryland Lana Rae EX-94 2E DOM
5-06 2x 365d 29,011 4.0 1159 3.4 993
Scientific Liza Rae-ET EX-90
4-09 2x 365d 26,710 2.9 768 3.1 827
Hanoverhill Tony Rae EX-96 3E GMD DOM 5*
6-11 2x 365d 40,220 4.1 1661 3.3 1331
•HM All-American Jr. 2 Year Old 1988
•Nominated All-American 5 Year Old 1991
C Hanoverhill TT Roxette-ET 2E-94 GMD DOM
10-0 3x 365d 35,040 4.3 1519 3.0 1063
Mil-R-Mor Roxette EX-90 GMD DOM 30*
7-01 2x 365d 24,530 4.7 1153
C Glenridge Citation Roxy EX-97 4E GMD 6*
10-1 2x 365d 25,280 4.2 1061
C Norton Court Model Vee EX-90 6*
Norton Court Reflection Vale VG-CAN 5*

93C

Golden Oaks Farm
P.O. Box 37, Wauconda, IL 60084-0037
517.242.6458 Lucas Moser
lmoser@crown-chicago.com

**FIRST CHOICE
FEMALE**

Seven (7) pregnancies due March, 2021

TERMS: 35% Down; BALANCE DUE: @ 4 months

Maternal sisters to choice:

Golden-Oaks Limitless-ET VG-85-2Y-CAN
1-10 2x 330d 22,108 4.4 972 3.3 732
•Conformation +15, Mammary System +15 12/20
Golden-Oaks DL Lineage-ET VG-86
PTA +3.20T +2.31UDC +2.19FLC 82R 12/20
~ her Moovin dtr is +3.96T +2.83UDC +2.40FLC



Golden-Oaks Line Em Up-ET "EX-92"
(Dam of Lot 93C)

Lindenright Moovin-ET *RC

CAN12873743 *RC *TC *TY *TV *TL *TD
PTA -197M -2F -1P 81R 12/20
PTA +3.79T +3.07UDC +2.44FLC 80R 12/20
GTPI + 2154

Golden-Oaks Line Em Up-ET

3132672255 Excellent-92 EEEEE 4-08
GTPI +2223 +2.93T +1.95UC +1.74FLC 12/20
3-10 2x 365d 38,457 3.8 1467 3.3 1227*
2-04 2x 365d 29,457 2.7 1071 2.5 940*
•Nom. All-American Fall Yearling 2017
•4th Fall Yearling Int'l Holstein Show 2017

Maternal sister to Line Em Up:

Walkerbrae Doorman Locket-ET EX-95 EEEE
4-10 2x 284d 31,833 4.7 1498 3.3 1047
•HM All-American 5 Year Old 2018
•Nom. All-Canadian & All-American Jr. 3 Yr Old 2016
•Grand Champion Vermont State Show 2017
•Sold for \$117,000 at Blondin & Partners Sale '16

2nd through 11th Dams:

Gloryland-I Goldwyn Locket-ET EX-94 2E
4-11 3x 365d 37,310 5.0 1855 3.4 1264
•Nom. All-Canadian Milking Yearling 2011
Gloryland Lakota Rae-ET VG-88 DOM 2*
2-03 2x 365d 22,850 3.8 857 3.3 751
Gloryland Lana Rae EX-94 2E DOM
5-06 2x 365d 29,011 4.0 1159 3.4 993
Scientific Liza Rae-ET EX-90
4-09 2x 365d 26,710 2.9 768 3.1 827
Hanoverhill Tony Rae EX-96 3E GMD DOM 5*
6-11 2x 365d 40,220 4.1 1661 3.3 1331
•HM All-American Jr. 2 Year Old 1988
•Nominated All-American 5 Year Old 1991
C Hanoverhill TT Roxette-ET 2E-94 GMD DOM
10-0 3x 365d 35,040 4.3 1519 3.0 1063
Mil-R-Mor Roxette EX-90 GMD DOM 30*
7-01 2x 365d 24,530 4.7 1153
C Glenridge Citation Roxy EX-97 4E GMD 6*
10-1 2x 365d 25,280 4.2 1061
Life: 3620d 209,784 4.5 9471
•Queen of the Breed I & II
C Norton Court Model Vee EX-90 6*
Life: 4183d 218,629 3.9 8581
•All-American Produce of Dam 1977-78-79
Norton Court Reflection Val VG-CAN 5*

94

Borderview Genetics & Interstate Heifer Care
2593 East Sheldon Rd., Enosburg, VT 05450
802.238.1142 Tim • tim@abbottcows.com
717.360.7848 Matt • matt.hawbaker@yahoo.com

BORDERVIEW DORMAN SKYLAR-ET

840003215759748 99%RHA-I
Born September 1, 2020 • H.N. 1039



Ken-Am GC Snowbel "EX-92"
(Dam of Lot 94)

Val-Bisson Doorman-ET

CAN107281711 EX-90 ST *TY *TV *TL *TD
PTA -446M +15F +10P 99R 12/20
PTA +2.48T +1.63UDC +.80FLC 99R 12/20
GTPI +2200

Ken-Am GC Snowbel

3132415873 Excellent-92 EEEEE 3-11
*TR *TC *TL *TD
3-02 2x 365d 30,432 3.2 988 3.0 905"
2-02 2x 299d 24,920 3.9 962 2.9 728
•2nd Jr. 2 Year Old Northeast Fall Nat'l 2018

2nd through 6th Dams:

Ms Snowflake Uno 2379-ET EX-92
Morsan Miss Snow Flake-ET VG-87-2Y-CAN 3*
4-09 2x 365d 34,070 3.8 1285 3.1 1045
•2nd Jr. 3 Year Old Ontario Discovery 2014
Eastside Lewisdale Gold Missy EX-95 2E 31*
7-01 2x 365d 36,449 4.9 1770 3.4 1230
5-00 2x 365d 40,483 4.2 1711 3.2 1314
•1st Longtime Production Cow RAWF 2013
•1st 5 Year Old, Grand & Supreme Champion
World Dairy Expo and Royal Winter Fair 2011
•All-American & All-Canadian 5 Year Old 2011
•All-American Junior 3 Year Old 2009
•Res. Int. Champion International Show 2009
•1st Jr. 3 Year Old International Show 2009
•All-American & All-Canadian Jr. 2 Year Old 2008
•1st Junior 2 Year Old International Show 2008
•1st Junior 2 Year Old Royal Winter Fair 2008
Stadacona Outside Abel VG-88-4Y-CAN 38*
3-03 2x 365d 36,599 4.6 1695 3.0 1093
Life: 3 lact. 107,117 4.2 4447 3.0 3263
•HM All-Atlantic Intermediate Yrlg. 2001
•1st Int. Calf Drummond Show 2000
Stadacona Progress Anibel VG-85-3Y-CAN 2*
4-03 2x 365d 38,186 3.4 1312 3.2 1208
Life: 8 lact 266,137 3.4 9034 3.1 8311

95C

Sam McWilliams
288 Sechler Rd., Somerset, PA 15501
814.279.0484 • sam.mcwilliams51@yahoo.com

FIRST CHOICE FEMALE

Two (2) fancy females born December, 2020

TERMS: 35% Down; BALANCE DUE: @ 4 months

Full sister to choice:

Ms McWilliams Demp Lady Luck
•Nom. All-American Spring Calf 2019
•Nom. All-Canadian Spring Calf 2019
•4th Spring Calf Int'l Holstein Show 2019
•4th Spring Calf Royal Winter Fair 2019



Ms McWilliams Demp Lady Luck
(Full Sister to Lot 95C)

Lirr Drew Dempsey

61083609 EX-93 *TR *CD *TP *TY *TV *TL *TD
PTA -764M -5F -6P 99R 12/20
PTA +1.60T +1.01UDC +1.03FLC 99R 12/20
GTPI +1908

Savage-Leigh Drman Lucky-ET

3123796940 Excellent-91 EEEVE 4-00
3-06 2x 349d 24,530 4.5 1094 3.3 820

Maternal sisters to Gold Lona:

Savage-Leigh Leona-ET EX-96 2E GMD
5-05 2x 365d 42,050 4.3 1796 3.2 1343
Life: 2412d 219,870 4.2 9160 3.2 7070
•Res. All-American 125,000 lb. Cow 2012
•HHM All-American Jr 2 Year Old 2007

Savage-Leigh Lavish-ET EX-94

Savage-Leigh Atwd Lic-ET EX-93 2E
•Jr. All-American Jr. 3 Year Old 2014

2nd through 11th Dams:

Savage-Leigh Gold Lona-ET EX-92
5-03 2x 365d 38,710 4.0 1540 3.1 1190
•Res. Jr. All-American 4 Year Old 2013
•1st 4 Yr Old & Res. Sr. Ch. Eastern Nat'l 2013
•Supreme Champion Premier Nat'l Jr. Sh. 2012
•1st Sr. 3 Yr Old & Int. Ch. Midwest Fall Nat'l '12
•1st Sr. 2 Year Old Eastern National 2011
Savage-Leigh Licorice-ET EX-92 GMD DOM
4-02 2x 365d 51,220 4.3 2179 3.3 1693
Life: 1018d 113,740 4.4 4968 3.4 3858
•HHM All-American 5 Year Old 2006
•Grand Champion NY Spring Int'l Show 2006
•Nom. All-American Jr 3 Year Old 1999
•Nom. All-American Produce of Dam 2011 & 2012
Savage-Leigh Bellwood Linda EX-92 2E GMD DOM
2-10 2x 365d 40,240 5.8 2349 3.4 1358
•Nom. All-American Jr. 3 Year Old 1999
Savage-Leigh Star Linda-ET VG-87 GMD
2-02 2x 365d 30,890 4.0 1236 3.1 952
Savage-Leigh Glenview Linda EX-90 GMD
6-08 2x 365d 41,820 4.6 1936 3.0 1247
Savage-Leigh Lindas Chairman GP-84
5-10 2x 365d 30,620 3.8 1167 3.3 1013
Savage-Leigh Creek Lydia VG-88
Savage-Leigh Kate Linda VG-85

96C

Lawayne Martin
12440 Burkholder Rd., Hagerstown, MD 21740
240.675.9679 • crystalstardairy@gmail.com

FIRST CHOICE FEMALE

Four (4) female pregnancies due June 2, 2021

TERMS: 35% Down; BALANCE DUE: @ 4 months

Maternal sisters to choice:

Micheret Amazone Windbrook EX-93-2E-CAN 2*
5-02 2x 345d 34,901 4.3 1499 3.2 1122
•Nom. All-Canadian Sr. 2 Year Old 2014

Butlerview Atw Ariel-ET EX-93

1-11 2x 305d 25,240 3.8 963 3.4 847

•Nom. All-American Milking Yearling 2016

•5th Milking Yearling Int'l Holstein Show 2016

Butlerview Brokaw Alexa-ET EX-92

Regancrest Boom

3137164654 *TR *TC *TL *TD
PTA +905M +23F +32P 80R 12/20
PTA +3.55T +2.39UDC +1.70FLC 79R 12/20
GTPI +2402

Micheret Alexandra Sid

CAN104826161 Excellent-94 EEEVE 2E 8*
4-06 2x 305d 33,510 4.5 1496 3.1 1025
2-04 2x 365d 27,319 3.8 1042 3.1 840
6-07 2x 305d 28,440 3.5 1004 3.2 921
Life: 1152d 103,419 3.9 4006 3.1 3239
•All-American Sr. 2 Year Old 2010
•All-Canadian Sr. 2 Year Old 2010
•1st Sr. 2 Year Old Royal Winter Fair 2010
•1st Sr. 2 Year Old Quebec International 2010
•5th 4 Year Old International Holstein Show 2012
•2nd 5 Year Old Midwest Spring National 201



Micheret Alexandra Sid "2E-94"
(Dam of Lot 96C)

2nd through 7th Dams:

Micheret Alexia Lyster EX-90-3E 2*

9-09 2x 365d 38,483 3.5 1360 3.1 1210
Life: 7 lact. 312,081 3.5 11060 3.2 10141

Micheret Arlene James VG-85-CAN

3-05 2x 365d 32,225 2.8 902 3.4 1082

Micheret Astral Supersire VG-88-CAN

4-07 2x 365d 30,446 3.3 999 3.1 957
Life: 6 lact. 175,230 3.4 5902 3.2 5560

Micheret Lastar-ET VG-88 7*

4-04 2x 348d 29,198 3.5 1021 3.2 928
Life: 7 lac. 195,034 3.5 6766 3.2 6246

Chacook Louis Christopher VG-86-CAN 14*

5-01 2x 365d 29,786 3.6 1071 3.0 902

•Junior Champion Ayer's Cliff 1982

Chacook Elevation Louise VG-85-CAN 3*

4-08 2x 365d 29,506 3.1 917
Life: 9 lact. 210,103 3.2 6823

97

Jonathan & Alicia Lamb
6880 Albion Rd., Oakfield, NY 14125-9452
585.704.2501 Jonathan • 585.993.8026 Alicia
518.353.2602 Jamie Black
alicia87@rochester.rr.com

OAKFIELD WARRIOR DEJA VU-ET *RC

840003208034281 99%RHA-I *RC
Born March 7, 2020 • H.N. 6023

Mr Blondin Warrior-Red-ET

CAN3139655530 *TP *TC *TY *TV *TL *TD
PTA -82M -3F -2P 80R 12/20
PTA +3.39T +2.18UDC +1.57FLC 78R 12/20
GTPI +2047

Holmgren Absolute Duchess *RC

72325387 Excellent-92 EEEEE 3-07 *RC
3-04 3x 365d 31,070 4.3 1323 3.4 1044
2-03 2x 348d 25,480 4.1 1056 3.3 842
•4th 4 Year Old Northeast Spring National 2019

2nd through 8th Dams:

Holmgren Goldsun Dana-ET EX-92 EX-MS

2-10 2x 305d 27,120 4.8 1307 2.8 765
Life: 1440d 112,580 4.0 4450 3.1 3479

•2nd Milking Yearling Midwest Fall Nat'l 2014

Markwell Dundee Dorian-ET EX-94 3E GMD

2-02 2x 365d 35,150 3.6 1274 3.1 1078

Markwell Durham Doreen-ET EX-91 2E

4-02 2x 365d 40,520 3.8 1548 3.2 1282

•2nd Sr. 2 Year Old Western Fall Nat'l 2002

Markwell Luke Rapture-ET 4E-92 GMD DOM

5-06 2x 365d 39,400 4.2 1649 3.1 1230

Markwell Bstar E Raven-ET EX-95 3E GMD DOM

4-09 2x 365d 37,610 4.3 1580 3.4 1255

Life: 2387d 160,020 4.1 6623 3.6 5763

•1st Dry Aged Cow Western National 1997

•Finalist for Queen of the Breed

•Raven family has numerous sons in A.I.

Markwell Mark Elite EX-92 4E GMD DOM

7-00 2x 365d 36,230 3.9 1426 3.2 1165

Life: 3736d 211,430 3.8 8108 3.6 7533

Rockalli Mars Emily EX-94 4E GMD DOM

6-03 2x 365d 26,970 4.0 1081 3.2 853

Life: 3113d 182,970 3.8 7016 3.5 6330



Holmgren Absolute Duchess *RC "EX-92"
(Dam of Lot 97)

98

Bulldog Holsteins - Mike Iager
11523 Liberty Rd., Frederick, MD 21701
301.706.0266 • mikeiager@hotmail.com

MD-MAPLE-LAWN TATOO CAMEO

840003205609876 99%RHA-I
Born June 1, 2019 • H.N. 860

Bred 10/22/2020 to Golden-Oaks Master-ET
799H00016



Butlerview Atwood Claire-ET "EX-91 EX-MS"
(Dam of Lot 98)

Duckett Crush Tatoo-ET

3137052923 *TR *TP *TC *TY *TV *TL *TD
PTA -700M -37F -10P 89R 12/20
PTA +2.63T +2.00UDC +1.26FLC 86R 12/20
GTPI +2036

Butlerview Atwood Claire-ET

143668219 Excellent-91 EVVEE *TR *TL *TD
3-06 2x 305d 24,490 4.1 1008 2.9 713
2-03 2x 305d 22,660 3.2 717 2.9 544

Full sister to Claire:

Silvermaple Atwood Cilantro-ET EX-92 (MS:95)

3-01 3x 365d 25,875 4.7 1204 3.8 983
•1st Jr. 3 Year Old BC Fall Harvest 2016
•1st Jr. 3 Year Old Vancouver Island 2016



Silvermaple Damion Camomile "EX-95"
(Granddam of Lots 98 & 99)



Silvermaple Windham Camille-ET "EX-92"
(Maternal sister to Dams of Lots 98 & 99)

2nd through 4th Dams of Lots 98 & 99:

Silvermaple Damion Camomile EX-95 EEEEE
3-03 2x 365d 32,268 4.1 1327 3.4 1098
Life: 1536d 130,677 4.2 5506 3.3 4309
•1st 4 Year Old & Grand Ch. BC Spr. Show 2012
•All-American & All-Canadian Jr. 3 Yr Old 2011
•Intermediate Champion Royal Winter Fair 2011
•Int. & Res. Grand Ch. Int'l Holstein Sh. 2011
•All-American & All-Canadian Jr. 2 Yr Old 2010
Stanhope Camila Goldwyn-ET EX-90-CAN 2*
4-01 2x 365d 30,461 4.9 1486 3.1 952
Life: 6 lact. 141,747 4.9 6938 3.4 4879
Kendu Triumphant Charity EX-93-CAN 3*
3-04 2x 365d 28,519 3.7 1065 3.1 888
•HM Grand Champion Vancouver Island 2006

Maternal sisters to Dams of Lots 98 & 99:

Silvermaple Bolton Cameo EX-94
4-03 3x 365d 37,780 3.8 1438 3.4 1272
Butlerview Win Charmer-ET EX-94
Butlerview Braz Camille-ET EX-94
3-01 2x 305d 28,770 3.5 1012 3.6 1042
•1st Jr. 3 Year Old Northeast Fall National 2018
•Int. Champion Northeast Fall National 2018
Wedgwood WH Camomile-ET EX-93-6Y-CAN
3-05 2x 365d 34,562 3.9 1358 3.6 1254
•Grand Champion Vancouver Island 2016
Silvermaple Windham Camille-ET EX-92
3-08 2x 305d 31,450 4.2 1336 2.8 893
•Supreme Champion WDE Junior Show 2016
•Junior All-American Sr. 3 Year Old 2016
•Res. All-Am. & Res. All-Can. Sr. 2 Yr Old 2015
Silvermaple Atwood Cilantro-ET EX-92 (MS:95)
3-01 3x 365d 25,875 4.7 1204 3.8 983
•1st Jr. 3 Year Old BC Fall Harvest 2016
•1st Jr. 3 Year Old Vancouver Island 2016
Butlerview Door Camilla-ET EX-92
•1st Sr. 3 Yr Old Mideast Fall National 2017
•1st Sr. 2, Int. & Res. Gr. Ch., W Spr. Nat'l 2016
Butlerview Doorman Camo-ET EX-92
Butlerview Doorman Class-ET EX-91
•Res. Junior All-American Jr. 3 Year Old 2017
•Res. Junior All-American Spring Yearling 2015

99

Josh & Samantha Fairbanks
8954 Forest Chapel Rd., Anamosa, IA 52205
319.480.3692 • joshfairbanks10@yahoo.com

JS-FAIRHOLM MOOVIN CHAOS-ET

840003212772893 99%RHA-I
Born September 3, 2020 • H.N. 38

Lindenright Moovin-ET *RC

CAN12873743 *RC *TC *TY *TV *TL *TD
PTA -197M -2F -1P 81R 12/20
PTA +3.79T +3.07UDC +2.44FLC 80R 12/20
GTPI +2154

Butlerview Doorman Cosmo-ET

3013923857 Very Good-86 5-09
5-01 3x 362d 24,770 4.6 1128 3.6 889
Full sisters to Cosmo:

Butlerview Door Camilla-ET EX-92
Butlerview Doorman Camo-ET EX-92
Butlerview Doorman Class-ET EX-91



Butlerview Door Camilla-ET "EX-92"
(Full sister to Dam of Lot 99)



Butlerview Doorman Class-ET "EX-91"
(Full sister to Dam of Lot 99)

100

Duckett Holsteins
7285 County Rd S, Rudolph, WI 54475
715.459.6480 Mike • duckettholsteins@gmail.com

DUCKETT CHANTEL

840003219089034 99%RHA-I
Born September 1, 2020 • H.N. 874



Lost-Oak Shottle Chantel-ET "2E-92"
(Granddam of Lot 100)

Val-Bisson Doorman-ET

CAN107281711 EX-90 ST *TY *TV *TL *TD
PTA -446M +15F +10P 99R 12/20
PTA +2.48T +1.63UDC +.80FLC 99R 12/20
GTPI +2200

Duckett Atwood Chloe-ET

3137052967 Very Good-88 VVVVV 3-02
3-01 2x 274d 23,870 3.6 857 2.9 704
2-00 2x 314d 21,660 3.6 779 2.9 634



Jo-Clar Linjet Charlette-ET "4E-94"
(Third Dam of Lot 100)

2nd through 7th Dams:

Lost-Oak Shottle Chantel-ET EX-92 2E
5-08 2x 356d 32,080 4.1 1303 3.0 974
Life: 1777d 139,910 4.0 5638 3.0 4265
Jo-Clar Linjet Charlette-ET EX-94 4E
7-09 2x 365d 36,790 4.3 1574 3.0 1100
Life: 3071d 226,480 4.5 10125 3.3 7544
•Jr. All-American Sr. 2 Year Old 2007
•1st Sr. 2 Year Old Int'l Jr. Holstein Sh. 2007
•HHM Jr. All-American Sr. 3 Year Old 2008
•Res. Gr. Ch. Midwest Spr. Nat'l Jr Sh. 2008
•2nd Sr. 3 Yr Old Int'l Jr. Holstein Show 2008
Jo-Clar Astre Chris-ET EX-91 2E
4-02 2x 365d 33,830 4.1 1391 3.0 1009
Life: 1430d 123,170 3.9 4847 3.0 3715
Jo-Clar Astro Jet Christina EX-91
5-07 2x 365d 39,240 3.9 1523 3.1 1197
Life: 1928d 152,320 4.0 6126 3.2 4826
Jo-Clar Tempo Cookie EX-90 GMD
3-05 2x 365d 28,470 4.0 1145 2.9 822
Jo-Clar Simon Carol EX-92 EX-MS
2-05 2x 365d 20,210 3.7 752

101

Heart & Soul Genetics
1070 Ranck Rd., Millmont, PA 17845
570.713.4567 Matt Boop
heartsoulboop@gmail.com

HEART&SOUL

DEMPSEY RAVE-ET

Pending
Born September 1, 2020

100% blood sister to Rave:

Heart&Soul Dempsey Raelynn EX-92
•Jr. All-American Summer Jr. 2 Year Old 2019
•Nom. All-American Summer Jr. 2 Year Old 2019
•1st Summer Jr. 2 Yr Old & Int. Champion,
International Jr. Holstein Show 2019
•1st Summer Jr. 2 Yr Old & Res. Int. Champion,
Premier National Jr. Show 2019



Heart&Soul Dempsey Raelynn "EX-92"
(100% blood sister to Lot 101)



Lirr Drew Dempsey

61083609 EX-93 *TR *CD *TP *TY *TV *TL *TD
PTA -764M -5F -6P 99R 12/20
PTA +1.60T +1.01UDC +1.03FLC 99R 12/20
GTPI +1908

Heart&Soul Aignc Roxanna-ET

3014259155 Excellent-92 EEEEE 2E 6-00
4-10 2x 365d 31,700 3.7 1166 2.7 844
3-08 2x 360d 25,360 3.8 957 3.8 705
2-04 2x 365d 24,470 3.7 894 3.8 684

Full sisters to Roxanna:

Heart&Soul Aignc Ribbon-ET EX-94
4-03 2x 365d 27,230 4.2 1138 3.2 869
•All-PA 4 Year Old 2009
•All-PA Jr. 3 Year Old 2008

Heart&Soul Alg Royal Ribbon-ET EX-91
4-05 2x 365d 40,180 4.3 1727 3.1 1255
-dam of Dempsey Raelynn EX-92

2nd through 10th Dams:

Heart&Soul CS Roxanna-Tw EX-94 3E DOM
6-08 2x 365d 35,540 4.1 1474 3.1 1096
Life: 2386d 197,170 3.7 7264 3.1 6023
J&K-Vue Durham Roxy-ET EX-90 DOM
4-00 2x 305d 28,520 4.1 1168 3.1 892
•1st Summer Yrlg Eastern Spring Nat'l 2002
Garstlyn Broker Reba EX-93 2E
6-03 3x 365d 29,120 3.2 926 2.8 802
Garstlyn Uphold Rip VG-85
7-11 2x 365d 29,120 3.2 926 2.8 802
Lovdal Chief Mark Ripple EX-90 2E
3-10 2x 365d 34,460 3.4 1171 2.7 924
Lovdal Charsam Rosetta VG-85
5-09 2x 302d 19,300 3.7 706 2.7 515
Stonebrook Gay Ideal Reba GP-83
Stonebrook Double Triune Rita EX-90
Stonebrook Performer Honey VG-85

102

Jeff Benedict
6340 Wayne Hwy, Waynesboro, PA 17268
717.598.8084 • lakeeffectfarm@gmail.com

LAKE-EFFECT UD DAHLIA-ET

840003207724151 99%RHA-I
Born June 2, 2019

•5th Summer Yrlg. So. Central PA Champ. 2020

Bred 9/30/2020 to OCD Thunder Struck-ET
550HO15329 (sexed semen) Due 7/07/21



Oakfield GC Darby-ET "EX-95"
(Maternal sister to Dam of Lot 102)



Oakfield Archrival Dina-ET "EX-90 EX-MS"
(Dam of Lot 102)



Our-Favorite Undenied-ET

3125220760 VG-87 *TR *TC *TY *TV *TL *TD
PTA -222M +14F -9P 95R 12/20
PTA +3.35T +1.20UDC +1.00FLC 93R 12/20
GTPI +2055

Oakfield Archrival Dina-ET

3134444720 Excellent-90 VVVEE 3-08
2-03 2x 365d 22,540 3.8 846 3.1 694
•1st Sr. 2 Year Old NYSS 2019
•All-PA Fall Yearling 2018
•1st Fall Yearling PA Fall Champ. Show 2018
•2nd Fall Yearling Eastern National 2018

Maternal sisters to Dina:

Oakfield GC Darby-ET EX-95-5Y-CAN (MS:95)

•Unanimous All-American 5 Year Old 2019
•Res. Grand Champion International Show 2019
•Res. Grand Champion NA Open Hol. Show 2020

2nd through 6th Dams:

Woodlawn Dundee Daphne-ET EX-91

2-03 3x 360d 23,270 3.4 793 3.1 712

•HM All-New York Sr. 2 Year Old 2012

Woodlawn Durham Dolly-ET EX-92

5-04 2x 305d 29,190 4.1 1194 3.1 911

Life: 1626d 119,530 4.0 4829 3.4 4046

Woodlawn Juror Daisy EX-93 3E DOM

6-06 2x 305d 37,060 3.8 1407 3.1 1146

Life: 2434d 220,760 4.0 8927 3.2 7011

Gorecroft W Victor Doll EX-90 EX-MS

6-02 2x 305d 28,720 3.7 1058 3.1 880

Life: 1625d 133,400 3.5 4636 3.0 3962

C Gorecroft Dolly EX-90 GMD

8-11 2x 365d 42,500 4.3 1813 2.7 1131

Life: 1992d 184,380 3.8 6994 2.8 5152

103

Jonathan & Alicia Lamb
6880 Albion Rd., Oakfield, NY 14125-9452
585.704.2501 Jonathan • 585.993.8026 Alicia
518.353.2602 Jamie Black
alicia87@rochester.rr.com

OAKFIELD MOOVIN ROCKY-ET

840003221358832 99%RHA-I
Born September 1, 2020 • H.N. 6301

Full sister to Rachelle:

Craigcrest Rubies Gold Rejoice-ET EX-94

3-04 2x 335d 33,342 4.3 1431 3.5 1151

•All-Canadian Sr. 2, Int. Yrlg. & Winter Calf

•All-American Sr. 2, Int. Yrlg. & Winter Calf

•Grand Champion Midwest Fall National 2013

•Nom. All-Am. & All-Can. Sr. 3 Year Old 2012

•Junior Champion International Show 2011

•Res. Jr. Champion Royal Winter Fair 2011



Craigcrest Rubies Rachelle-ET "EX-94"
(Dam of Lot 103)



Craigcrest Rubies Gold Rejoice-ET "EX-94"
(Full sister to Dam of Lot 103)

Lindenright Moovin-ET *RC

CAN12873743 *RC *TC *TY *TV *TL *TD
PTA -197M -2F -1P 81R 12/20
PTA +3.79T +3.07UDC +2.44FLC 80R 12/20
GTPI + 2154

Craigcrest Rubies Rachelle-ET

CAN11732999 Excellent-94 EEEEE *TR *TL *TD
3-10 2x 365d 28,500 4.2 1197 3.4 981
2-11 3x 330d 24,320 4.0 972 3.3 796
2-01 3x 331d 20,990 4.0 848 3.2 675
•HHM All-New York 4 Year Old 2017
•HM All-American Jr. 3 Year Old 2016
•2nd Jr. 3 Year Old International Show 2016
•1st Jr. 3 Year Old NY Spring Show 2016
•All-New York Jr. 3 Year Old 2016
•Res. All-New York Jr. 2 Year Old 2015

Maternal sisters to Rachelle:

Craigcrest Rubies Sapphire-ET EX-94-5E

Craigcrest Rubies Amethyst-ET EX-90-4E

Craigcrest Rubies Resolution-ET EX-93-3E

Craigcrest Rubies Gold Ring-ET EX-93-2E

Craigcrest Rubies Gold Nugget-ET EX-92-3E

Craigcrest Rubies Smarty Pants-ET VG-88-3Y

•All-Canadian Sr. 2 Year Old 2019

2nd through 4th Dams:

Montdale Dundee Rubie-Tw EX-93-CAN 10*

4-08 2x 329d 27,692 4.1 1135 3.3 922

•1st Sr. 2 Year Old Dufferin & Wellington 2004

•Nom. All-Canadian 4-H Sr. Calf 2002

K A S Carlton Ruby EX-91-5E-CAN 9*

6-03 2x 365d 30,593 4.0 1232 2.9 883

•7 EX, 7 VG daughters

•Grand Champion Grenville Show 2000

K A S Quo Closure EX-90 3*

Life: 14 lact. 222,638 4.2 9416 3.2 7015

104

Borderview Genetics & Interstate Heifer Care
2593 East Sheldon Rd., Enosburg, VT 05450
802.238.1142 Tim • tim@abbottcows.com
717.360.7848 Matt • matt.hawbaker@yahoo.com

BORDERVIEW CRUSH SISSY-ET

840003215759731 99%RHA-I *TR *TC *TL *TD
Born June 1, 2020 • H.N. 1022

PTA +2.25T +1.28UDC +.99FLC 80R 12/20

Full sister to Sissy:

Ms Borderview Crsh Sandy-ET VG-88 VVEVV



Craigcrest Rejoices Sidney-ET "EX-94"
(Dam of Lot 104)

Maverick Crush

CAN12042760 *TC *TY *TV *TL *TD
PTA -956M -51F -15P 99R 12/20
PTA +2.49T +1.56UDC +1.46FLC 99R 12/20
GTPI +2039

Craigcrest Rejoices Sidney-ET

CAN11651940 Excellent-94 EEEEE 5-08
3-08 2x 359d 30,974 4.1 1252 3.2 732"
5-02 2x 305d 29,550 3.7 1108 3.2 933
2-07 2x 305d 22,230 4.0 884 3.2 706
*2nd Sr. 2 Year Old Northeast Fall National 2015

Maternal sister to Sidney:

Craigcrest Rejoices Wind Ch-ET EX-93 2E
4-03 2x 365d 34,900 6.7 2340 3.6 1245



Ms Borderview Crsh Sandy-ET "VG-88"
(Full sister to Lot 104)

2nd through 6th Dams:

Craigcrest Rubies Gold Rejoice-ET EX-94
3-04 2x 335d 33,342 4.3 1431 3.5 1151
•All-Canadian Sr. 2, Int. Yrlg. & Winter Calf
•All-American Sr. 2, Int. Yrlg. & Winter Calf
•Grand Champion Midwest Fall National 2013
•Nom. All-Am. & All-Can. Sr. 3 Year Old 2012
•Junior Champion International Show 2011
•Res. Jr. Champion Royal Winter Fair 2011
Montdale Dundee Rubie-Tw EX-93-CAN 10*
4-08 2x 329d 27,692 4.1 1135 3.3 922
•1st Sr. 2 Year Old Dufferin & Wellington 2004
•Nom. All-Canadian 4-H Sr. Calf 2002
K A S Carlton Ruby EX-91-5E-CAN 9*
6-03 2x 365d 30,593 4.0 1232 2.9 883
•Grand Champion Grenville Show 2000
K A S Quo Closure EX-90 3*
Life: 14 lact. 222,638 4.2 9416 3.2 7015

105

Winright Holsteins & Jaquemet Holsteins
12553 Cty Rd 3, Winchester, Ontario K0C 2K0
613.227.3827 • erica.enright7@hotmail.com

WINRIGHT HIGH OCTANE VIRAL-ET

CAN13828555
Born September 1, 2020 • H.N. 105

Maternal sisters to Viral:

Winright Unix Versace-ET

•1st Intermediate Yearling & Res. Jr. Champion,
Fall Invitational 2020

•Nom. Canadian Champions Int. Yrlg. 2020

Winright Unix Vanity-ET VG-86-2Y-CAN

Same cow family as:

Jacobs Doorman Victoire-ET EX-92

•All-American Sr. 3 Year Old 2019

•All-Canadian Sr. 3 Year Old 2019



Winright Unix Versace-ET
(Maternal sister to Lot 105)

Stantons High Octane-ET

CAN11696704 EX-93 ST *TY *TV *TL *TD
PTA +996M +10F +12P 99R 12/20
PTA +2.39T +2.06UDC +.26FLC 98R 12/20
GTPI +2130

Jacobs Doorman Velvet-ET

CAN109942123 GP-83-4Y-CAN
3-03 2x 207d 12,950 5.0 522 3.3 425
4-05 2x 108d 11,982 2.9 346 3.1 375"RIP
•2nd Junior Calf Trois-Rivieres 2016
•2nd Junior Calf Portneuf 2016

Full brother to Velvet:

Jacobs Doorman Vogue-ET



Jacobs Goldwyn Valana-ET "2E-95"
(Granddam of Lot 105)

2nd through 5th Dams:

Jacobs Goldwyn Valana-ET EX-95-2E-CAN
4-11 2x 365d 45,047 4.7 2097 3.4 1541
Life: 4 lact. 166,802 4.8 7963 3.5 5849
•HM All-Canadian Mature Cow 2017
•Res. All-American Mature Cow 2015
•Res. Grand Champion Int'l Holstein Show 2015
•2nd 5 Yr Old & HM Grand Champ. RAWF 2014
•Res. Grand Champ. Supreme Laitier 2014
•HM Grand Champion Int'l Holstein Show 2014
Jacobs Spirit Valsie EX-92-2E-CAN 9*
7-04 2x 365d 34,381 4.5 1534 3.1 1054
Life: 4 lact. 150,290 4.5 6726 3.4 5168
•All-Canadian 4 Year Old 2004
•HM All-Canadian 5 Year Old 2005
Jacobs Rudolph Valso GP-84-2Y-CAN 6*
3-03 2x 307d 23,585 4.4 1047 3.6 860
Jacobs Jubilee Valse EX-2E-CAN 7*
7-03 2x 364d 26,089 4.1 1082 3.3 864
Life: 7 lact. 160,607 4.0 6411 3.4 5494

106

Reese Burdette, Matt Hawbaker & Pat Conroy
8926 Corner Rd., Mercersburg, PA 17236
717.860.3747 Justin • jbwkv@gmail.com

CREAMCHESE RPM CHEESECAKE

840003211499942 99%RHA-I
Born September 2, 2020 • H.N. 1032

Same cow family as Cheesecake:

OCD Bradnick Candy-ET EX-94

•2nd Aged Cow NY State Show 2020

•Res. Grand Champion NY Spring Show 2017

•Nom. All-American Sr. 2 Year Old 2015



Windy-Knoll-View Covergirl "2E-93"
(Fourth Dam of Lot 106)

Our-Favorite Upgrade-ET

3146864323 *TR *TC *TY *TV *TL *TD
PTA -953M -10F -11P 81R 12/20
PTA +3.46T +2.06UDC +1.74FLC 81R 12/20
GTPI +2097

Windy-Knoll-View Creamchese

3144801327 Excellent-90 EX-MS 3-04
1-09 2x 365d 25,260 4.0 1009 3.1 774
3-00 2x 104d 8,221 3.9 322 3.1 252"RIP
•1st Fall Calf Northeast Spring National 2018
•5th Fall Calf Eastern National 2018
•3rd Milking Yearling Eastern National 2019

2nd through 14th Dams:

Windy-Knoll-View Carree
1-11 2x 251d 20,930 3.4 706 2.8 582
Windy-Knoll-View Carebear VG-86
4-07 2x 365d 36,850 3.6 1338 2.7 1000
Life: 1959d 167,450 3.5 5874 2.8 4766
Windy-Knoll-View Covergirl EX-93 2E
6-10 2x 365d 36,130 3.3 1195 2.5 912
Life: 1979d 154,400 3.5 5444 2.8 4264
•4th Jr. 3 Year Old Eastern National 2009
Windy-Knoll-View Chanel-ET EX-94 3E
8-10 2x 365d 38,820 3.8 1481 3.0 1147
Life: 2494d 201,390 4.0 8130 3.2 6398
•Nom. All-American Junior 3 Year Old 2006
Windy-Knoll-View Catherine EX-90
6-10 2x 365d 24,790 3.5 873 3.0 756
Life: 1939d 114,380 3.5 3997 3.1 3540
Windy-Knoll-View Juror Cass EX-94 3E
5-09 2x 365d 40,620 3.1 1269 3.1 1260
Life: 2125d 164,870 3.4 5541 3.1 5161
Windy-Knoll-View Cassandra EX-90
5-04 2x 365d 29,250 3.7 1090 3.1 921
Windy-Knoll-View Caitlin EX-90
5-01 2x 365d 37,090 2.8 1040 3.1 1146
Windy-Knoll-View Supreme Chris EX-90
Windy-Knoll-View Bova Christie EX-91 2E
Windy-Knoll-View Jerry Crystal EX-92 2E
Windy-Knoll-View CD Cindy-OC EX-90 2E
Strother CM Burke Crusader VG-85

107

Borderview Genetics & Interstate Heifer Care
2593 East Sheldon Rd., Enosburg, VT 05450
802.238.1142 Tim • tim@abbottcows.com
717.360.7848 Matt • matt.hawbaker@yahoo.com

BORDERVIEW DENVER GENIE-ET

840003220099752 99%RHA-I *TR *TC *TL *TD
Born September 8, 2020 • H.N. 1058



Aija Goldwyn Giovanni-ET "EX-92"
(Dam of Lot 107)

Brenland Denver

CAN12074893 *TR *TC *TY *TV *TL *TD
PTA +509M +24F +12P 93R 12/20
PTA +2.74T +1.79UDC +.27FLC 89R 12/20
GTPI +2171

Aija Goldwyn Giovanni-ET

CAN11950260 Excellent-92 EEEVE 5-03
3-01 2x 365d 30,308 3.7 1125 3.2 962
5-00 2x 201d 16,699 3.8 627 2.7 444"RIP
•11th Jr. 3 Year Old Int'l Holstein Show 2017

2nd through 10th Dams:

Aija Pronto Gynie-ETS VG-87-5Y-CAN 3*
6-11 2x 365d 33,752 3.5 1164 3.1 1030
5-06 2x 365d 37,658 3.1 1161 2.7 1021
Life: 4 lact. 152,047 3.2 4936 3.0 4627
Comestar Gyvana Allen VG-85-3Y-CAN 1*
3-08 2x 365d 28,194 3.6 1029 3.2 902
Braedale Champ Gypsy Freedom VG-85-2Y 3*
2-03 2x 365d 38,192 4.0 1523 3.2 1210
Braedale Gypsy Grand VG-88-5Y-CAN 37*
5-06 2x 365d 34,786 4.8 1660 3.3 1135
Life: 2 lact. 116,398 4.9 5677 3.6 4217
~dam of Braedale Goldwyn
Braedale Moonriver GP-83-3Y-JPN
2-00 2x 365d 26,012 4.1 1056 3.6 941
Sunnylodge Chief Vick-ET VG-86-2Y-CAN 31*
2-04 2x 365d 31,327 3.7 1146 3.4 1060
Sunnylodge Elevation Jan VG-87-CAN 13*
10-4 2x 305d 35,150 4.8 1687 3.6 1254
Life: 6 lact. 156,959 4.3 6784 2.9 4564
Sunnylodge Jane Sheik VG-85-CAN 4*
4-11 2x 340d 27,335 4.1 1127
Life: 5 lact. 108,158 4.1 4392
Sunnylodge Fond Vickie VG-85-CAN 2*
Life: 5 lact. 106,266 4.1 4367

108

David Schirmer
P.O. Box 251, Galena, MD 21635
410.708.0447 • cowgirlz.2010@yahoo.com

PAMPRD-ACRES JR LUSH-RED-ET

840003149151617 99%RHA-I
Born September 2, 2020 • H.N. 210



Cash-AI Defiant Lady-Red"VG-85"
(Dam of Lot 109)

Cycle McGucci Jordy-Red

3131666411 *CV*TC*TY*TL*TD
PTA -971M -21F -36P 97R 12/20
PTA +2.93T +2.16UDC +2.94FLC GTPI +1760

Cash-AI Defiant Lady-Red

3148513335 Very Good-85 VG-MS 2-03 *TL*TD
1-11 2x 233d 16,108 3.3 533 3.1 504"RIP
•Res. All-American R&W Summer Yearling 2019
•3rd Summer Yrlg Int'l R&W Show 2019
•2nd Summer Yrlg Eastern National R&W 2019
•1st Summer Yrlg & Jr. Ch. MD St. Fr. R&W 2019
•1st Summer Yrlg. MD State Fair 2019

2nd through 11th Dams:

Shoresbrook Add Lethal-Red *PO EX-90
3-00 3x 305d 16,940 5.2 883 3.7 623
Wright-Way Apple Lana-Red EX-92 2E
6-11 2x 305d 29,850 4.5 1349 3.2 961
Wright-Way Miami Lucy GP-83
2-02 2x 288d 18,000 5.0 905 3.0 537
Norkval Linjet Lynette VG-85 VG-MS
6-08 2x 305d 25,740 3.1 799 2.8 715
Norkval Tesk Leach GP-83 VG-MS
8-01 2x 311d 25,510 3.4 862 3.9 734
Norkval Laban Lusious EX-91 2E
7-04 2x 365d 25,180 4.0 1012 3.1 771
Norkval Spirit Landy VG-87 GMD DOM
12-4 2x 365d 26,970 3.2 853 2.5 678
Norkval AI Lana GP-84 DOM
7-04 2x 305d 24,640 3.2 789 2.7 654
Norkval Lillywhite King Ivan VG-85
6-09 2x 305d 22,890 3.8 879
Norval Lila Inka Kingpin VG-85

109

MD-Hillbrook and Glad-Ray Farm
8517 Orndorff Rd., Thurmont, MD 21788
202.255.7907 • salesflash@comcast.net

GLAD-RAY-K RAISIN-RED

Pending
Born December 1, 2020

Riverdown Unstopabull-Red

CAN11801450 *TY*TV*TL
PTA -223M -11F -13P 90R 12/20
PTA +2.67T +2.44UDC +1.74FLC GTPI +2144

Glad-Ray-K Armani Rave-Red

143261636 Very Good-87 VG-MS 3-05
4-00 2x 305d 23,490 4.2 993 3.3 773"
2-02 2x 261d 19,750 4.1 811 3.4 667"
•HM Jr. All-American R&W Winter Calf 2015



Glad-Ray-K Armani Rave-Red "VG-87"
(Dam of Lot 110)

2nd through 6th Dams:

Glad-Ray-K Ravishing-Red GP-82
6-08 2x 286d 26,142 3.8 996 3.1 815
Glad-Ray-K Rain-Red-ET GP-80
2-01 2x 305d 21,670 3.5 762 3.0 645
Fenleigh Renee Director-Red
•3rd Jr. 2 Year Old Int'l R&W Show 1996
Fenleigh Karla Lincoln GP-80-2Y-CAN
2-02 2x 365d 16,539 4.6 756 3.2 527
Fenleigh Marleen Rex VG-85-5Y-CAN 1*

110

MD-Hillbrook ~ Chris & Jen Hill
8517 Orndorff Rd., Thurmont, MD 21788
202.255.7907 • salesflash@comcast.net

S-PINE-LAWN ARTISAN RUTH *RC

840003204926587 99%RHA-I
Born December 2, 2019 • H.N. 1118

•1st Winter Calf & Junior Champion, PA Southeast
District Show 2020

Luck-E Artisan-Red-ET

3141305472 *TP*TC*TY*TV*TL*TD
PTA -48M +58F +10P 80R 12/20
PTA +2.04T +1.10UDC +.92FLC GTPI +2399

J-S-Pine-Lawn Time Rose

70599984 Very Good-86 VG-MS 5-04
6-02 2x 307d 34,100 4.0 1347 3.0 1022
5-01 2x 346d 31,230 3.7 1159 3.1 956
4-00 2x 345d 31,030 3.7 1155 3.2 992
2-11 2x 351d 27,890 3.9 1093 3.3 918
2-00 2x 270d 17,850 4.2 748 3.2 576
Life: 1673d 149,130 3.9 5776 3.1 4664



S-Pine-Lawn Artisan Ruth *RC
(Lot 110)

2nd through 6th Dams:

O-C-E-C Rmarker Rye-ET VG-85
2-09 2x 365d 34,840 2.9 1024 2.8 992
O-C-E-C Astre Rainbow-ET EX-92
3-08 2x 295d 28,020 3.5 977 2.9 813
Coldsprings Boy Razz-ET EX-90 EX-MS DOM
4-11 2x 365d 26,350 4.1 1068 3.3 867
BonnySide Elevation Tip EX-94 2E GMD DOM
5-00 2x 365d 31,340 4.0 1262 3.1 957
BonnySide Matt Tippy VG-85

Catalog Index

AYRSHIRES		HOLSTEINS		Pheasant Echos	79
Bruchey, Linda & Leslie	61	Benedict, Jeff	102	Reyncrest Farms, Inc.	76
Heeter, Jason	62	Borderview Genetics & Interstate Heifer Care	24, 25, 73, 74, 87, 89, 91, 94, 104 & 107	Schirmer, David	71, 92 & 108
Palmyra Farm	63	Borderview Genetics & MD-Hillbrook	2	Spungold Holsteins	90
Topp, Aubree, Aiden & Alaina	64	Borderview Genetics	27	Star Rock Dairy Farm	68
		Budjon Farms	3	Stockwell & Tooley	17 & 18
		Bulldog Holsteins	98	Sweet-Peas Holsteins	14
		Burdette, Hawbaker & Conroy	106	Windy-Knoll-View	75
BROWN SWISS		Carter, Tyler	19	Winright Holsteins & Jaquemet Holsteins	105
Arethusa Farm	52	Cashell, Chase & Alexis	15	Winright Holsteins	70
Bruchey, Linda & Leslie	53 & 54	Chupp, Justin, Daniel, Nevaeh, Emmet & Tye	78	Zimmerman, Ben	13
Elite Dairy II	48 & 49	CLF LLC	88		
Jennigs Gap Dairy	50	Crave Bros. Farm LLC	5		
		Creek, Evan & Sarah Campbell	77	JERSEYS	
CHOICES		Duckett Holsteins	23 & 100	Andrews, Jayden	31
Burntwood Jerseys & Holsteins	47C	Eaton Holsteins	82	Arethusa Farm	34 & 36
Cashell, Chase & Alexis	9C	Fairbanks, Josh & Samantha	99	Big Guns Genetics	32
Cedar Lane Farm	8C	Hawbaker & Borba	1	Borderview Genetics & Interstate Heifer Care	37
Duckett Holsteins	7C	Heart & Soul Genetics	101	Discovery Genetics	39
Golden Oaks Farm	93C	Hershberger, Clay	26	Finke, Lillian	33
Lamb, Jonathan & Alicia	10C	Hill, Borba, Umbel & Topp	80	Fisher, Keith & Donnette	45
Martin, Lawayne	96C	Hill, Hawbaker, Topp & Borba	86	Fisher, Madison	30
McWilliams, Sam	95C	lager, Matthew E.	4	Heart & Soul Genetics	40
Oakfield Corners Dairy	21C	Interstate Heifer Care, Sweet-Peas & Light	84	MD-Hillbrook & Glad-Ray Farm	38
Round Hill Acres	51C	Kamps, Reggi & Krysty	12	Reyncrest Farms	46
Schirmer, David	83C	Kinyon, Martin	16	The Sterling Sydicate	35
		Lamb & Black	11	Thomas, Mark & Susan	42
		Lamb, Jonathan & Alicia	69, 97 & 103	Triple-T & Cybil Fisher	41
		Liddle, Adam	28	Underground Genetics & Lee Emerson	43
		London, Jordan	72	Underground Genetics	44
GUERNSEYS		Luncrest Farm LLC & Jamie Black	67 & 81		
Snider Homestead, Hillpoint & Daniel Basse	60	Luncrest Farm LLC	85	MILKING SHORTHORNS	
Springhill Farm and Jim & Valerie Spring	57	McWilliams, Sam	29	lager, Will	65
Springhill Farm Guernseys	55, 56 & 58	MD-Hillbrook & Glad-Ray Farm	109	Vail, Peter & Hillpoint Partners	66
Warwick Manor	59	MD-Hillbrook	110		
		Milk Source LLC	6		
		Oakfield Corners Dairy	20 & 22		

**** Terms of Sale for ET Choices ****

35% down due sale day

65% upon selection at no later than 4 months of age based on age of youngest calf born.

PH

Est. 2020



Matt Hawbaker

Moving Genetics Forward in MD, DE, VA & WV

☎ 717-360-7848

✉ matt.hawbaker@yahoo.com



moving genetics **forward**[®]

www.jetstreamgenetics.com





Mid  Atlantic

H O O F T R I M M I N G

Mikey Barton

mikey.barton@gmail.com

Cell Phone: 518-567-8046

Agriculture Insurance *Specialists*

Call Today!
540-450-8066



HOMETOWN
INSURANCE AGENCY, INC.



We Proudly Support the
**2021
Interstate
Heifer
Sale!**



Middletown
Valley Bank.

A Community Heritage Financial, Inc. Company



Member
FDIC

www.mvbank.com

BURNTWOOD

HOLSTEINS & JERSEYS



Mary Creek
(301)471-0726
Evan Creek
(301)514-4213

Visit website:
Palmyrafarm.net
Palmyra Farm Cheese on
Facebook

TRANS



OVA
genetics



Leading the Way in Microbial Supplements

Golden Link® is a formulated Direct Fed Microbial (DFM) Supplement that contains live viable probiotics (helpful bacteria) mixed with live yeast, yeast culture, enzymes and immune stimulating agents. We have specific formulas for the Bovine, Equine and Companion Animal.

The Golden Link Advantage

- ✓ Coded Proprietary Blend of Strains
- ✓ Activated Yeast and Yeast Culture
- ✓ Enzyme and Immune Additives
- ✓ Host Specific Strains of Mixtures
- ✓ Patented "Lipid Coated" Bacteria Technology to Assure Viability

GOLDEN LINK SUPPLEMENTS, LLC

www.goldenlinkmicrobials.com

Contact Charlie Gleisner 419.606.5143



Mid Maryland Dairy Vets

"Serving the Mid-Atlantic region for over 20 years"
Complete Herd Health, Embryo Transfer, Consultation Services

112 Western
Maryland Parkway
Hagerstown, MD 21740
www.midmddairyvets.com



301-791-9525
1-800-834-2671

Livestock Mortality Insurance

PAULA BOVRE LIVESTOCK INSURANCE

W4226 St. Rd. 23 East, Fond du Lac, WI 54937

Phone: 920.960.0655

email: grnorth81@gmail.com

APPLICATION FOR INSURANCE WITH AMERICAN LIVE STOCK

Administered by James Allen Insurance, Carmel, IN

REMOVE AND HAND TO COMPANY REPRESENTATIVE



I/We _____

Of _____

Address _____ City _____ State _____ Zip Code _____

Telephone _____ Email _____

hereby apply for insurance against loss by death resulting from disease or accidental injuries for the term of _____ on the following described animal or animals.

Lot	Name of Animal	Registration and/or Tattoo Number	Breed	Birthdate	Purchase Price	Amount of Insurance	Rate	Premium
			Sex		Purchase Date			

Dairy Cattle Rates

Age Limits 3 Months to 7 Years

Coverage is available on animals age 2 wks. - 3 mos. and over age 7. Contact company for rating.

- 1 Month Term.....2.40%
- 3 Month Term.....3.60%
- 6 Month Term.....4.00%
- 1 Year Term.....6.00%

Minimum Policy Premium is \$100.00
 Policy must be in place a minimum of 3 months prior to calving to cover any loss resulting from calving.

Signature of Applicant:

Date: _____

This is not a Binder until accepted by Insurance Company Representative

TERMS AND CONDITIONS OF SALE

TERMS: The terms are cash or cheque on sale day payable to Chris & Jen Hill, MD-Hillbrook, in U.S. funds unless other arrangements are made with the consignor and management prior to the sale. All payments must be made to the clerk of the sale and no release of animals will be given until satisfactory settlement has been made. Compliance with the above terms of payment on the part of the buyer will then entitle him to the guarantees offered by the seller and listed below.

EXPORT SALES: Arrangements regarding health requirements and health tests for a specific importing country shall be a matter of agreement prior to the sale between seller and potential buyer. Otherwise, the buyer assumes all responsibilities for all health tests. Any agent purchasing for export accounts must identify themselves to the sales management prior to the sale and any special terms with regard to tests or payments must be cleared prior to the sale with management and consignor.

BIDS: The highest bidder shall be the buyer. Bidding parties or their agents are responsible for all bids placed. Every animal is pledged to absolute sale. In case of dispute, the animal shall again be put up for advance bids, and if there be no advance bid, the animal shall be sold to the person from whom the auctioneer on the stand accepted the last bid. In case two or more claim the bid, the auctioneer in the box shall indicate the party whose bid he recognized. Other claimants will be given an opportunity to increase the bid and bidding will be restricted to the two or more claimants.

BY-BIDDING: Bidding directly or indirectly on an animal in which the bidder or any person for whom the bid is made has an ownership interest is prohibited unless the intention to bid is disclosed specific to each animal in the catalog and announced when the animal enters the ring.

RISK: All animals are at the purchaser's risk as soon as struck off, but will be cared for free of charge for 24 hours. Purchasers must make arrangements for the care of their purchases beyond the 24-hour period, unless sold for export in keeping with separate terms. Animals are solely at the consignor's risk prior to selling in the event of fire or other eventuality.

CERTIFICATES OF REGISTRATION, RECORDING OR IDENTIFICATION: Will be furnished by the seller showing transfer on the records of the Breed Association to the purchaser and will be provided free of charge within a reasonable period of time.

WARRANTIES:

(1) Owner warrants clear title to the animal, and the right to sell same.

(2) Each animal is sound and healthy in every respect, unless otherwise noted in the catalog or announced from the auction stand. Embryos have been recovered, processed, frozen, transferred and graded in keeping with IETS recommendations unless otherwise noted in the catalog or announced from the auction stand. Every precaution will be taken to represent the physical condition of each animal exactly as it is known. However, all animals are sold with no warranty that they are free of paratuberculosis. Examination of all purchases should be made immediately after the purchase and before the close of the sale, and if found not to be as represented, complaint must be reported to the sale management before the close of the sale. In the event no complaint is filed, it is understood that the buyer assumes full ownership together with all risks, after which no representations of the seller can be challenged through the sale management. Heifers that have never calved are in no way guaranteed as to the condition of their udders following calving. No guarantee is made concerning freedom from hardware unless so announced.

BREEDING: The seller has represented the breeding record of females and service age bulls as accurately as possible, but no male or female is guaranteed to be a breeder. No guarantees are made as to the accuracy of any ultrasound pregnancy results listed or announced.

SHIPPING: Assistance will be given in shipping the animals after the sale. All costs, risks and responsibility will be borne by the purchaser, with the exception of special terms for export purchases. Transportation charges on all animals subject to adjustment shall be paid by the shipper.

PEDIGREE INFORMATION: All production, classification, type and production summaries are current. Only official DHI or DHIR records are used in pedigrees contained herein. All records, except records in progress, are shown on true protein scale. Any production or classification records followed by a quotation mark ("") have been supplied by the seller or consignor. * indicates undesirable recessive carrier; *DP for dumps, *BL for blads, *CV for complex vertebral malformation, *BY for brachyspina and so forth.

PARTNERSHIPS AND SYNDICATES: In the case of cattle owned by partnerships and syndicates, any member of these partnerships or syndicates reserves the right to bid in their own behalf. Each member shall be identified.

EMBRYO TRANSFER: All registered animals that resulted from embryo transfer are identified with the suffix "ET" in the name. Any unregistered animals that resulted from ET are identified as having resulted from embryo transfer.

ET CHOICE OF FLUSH TERMS: 35% down payment at conclusion of sale; 65% due at selection and possession, no interest on unpaid balance. Possession date will be when the youngest calf in the group offered reaches 4 months of age.

HEALTH WARRANTY: The results of any future health test is not guaranteed. The seller and sale management hereby notify the buyers that all animals are sold as originating from a maximum risk paratuberculosis herd unless otherwise stated by sale management. The seller and sale management cannot be held liable.

AGENTS: Any person(s) acting as agent for the purchase of any consignment shall be held responsible for all of the terms and conditions of the sale including payment for their purchase. Agents are requested to have written authorization for the principals for whom they represent.

ERRORS: The material in this catalog has been carefully edited. If any errors or omissions are discovered they will be announced. Such announcement to take precedence over the matter of print in this catalog. Neither the editors of the catalog, the sale management, nor the consignors can assume responsibility for any errors or omissions in the catalog.

ACCIDENT: The sale management, the consignors, and the owner of the grounds will not be responsible in any case for the condition of the grounds or the behavior of the animals and disclaim any liability in the event of personal accident or property loss.

RESPONSIBILITY: In submitting the entries and in selling the animals listed in this sale, the consignor subscribes to the various sales regulations and warranties as above set forth and assumes full responsibility for his animals. All representations are made by the consignor. In no case, however, will the consignor be responsible for any damages beyond the selling price of the animals. Seller's responsibilities and warranties will cease when animal is resold. Chris and Jen Hill, MD-Hillbrook, as sale manager, assume no responsibility, acting only as an agent, but will endeavor to protect the interests of both buyer and seller.

NOTE: You are respectfully requested to read the above terms and conditions of this sale, which constitute a legal contract between the Seller and Buyer of each lot, mutually binding in the event of any dispute.

Bringing dreams to life.

Maybe you feel the pressure of being the dairy's next generation. Things keep getting more complicated. Staying profitable is tougher than ever. And on top of that, you want the generation after you to step into a thriving dairy. Lean on us. We can help you navigate new technologies and management practices, so that you can realize your dreams. Cargill has helped dairy families for more than 100 years. Learn more from the farm families we work with at CargillDairyDreams.com

