

# ROTESOWN

*Milking Herd & Select Heifer*

# DISPERSAL

**MARCH 10, 2020 • 11:00 AM**  
Great Northern Sales Arena, Fond du Lac, WI



# ROTESOWN DISPERSAL

*Milking Herd & Select Heifer*

**Tuesday, MARCH 10, 2020 • 11:00 AM**

**Great Northern Sales Arena, Fond du Lac, WI**

Sales Arena GPS Address: W4226 Highway 23, Fond du Lac, WI 54935 (3 miles East of Fond du Lac on Highway 23)

**Sales Arena Phone: 920.923.6991**

## ROTESOWN HOLSTEINS

Owners:

Brian & Lori Rote • 815-541-6445  
4419 W. Orangeville Rd., McConnell, IL 61050

- 120 Excellent Cows bred at Rotesown
- RHA: 18,799 3.9% 730 2.9% 554 SCC Average: 174
- Raised in freestalls, milked in a stall barn
- Vaccinated Bovishield Gold, wormed & poured
- Dry Cows treated with Quartermaster
- Herd is not pushed, but bred for longevity and outstanding type
- DHI Herd Number 33-86-0695

### *Sale Contacts*

Rick Bovre.....920.960.0487  
Chris Hill.....202.255.7907  
Kevin Jorgensen.....920.210.3992  
Brandon Ferry.....608.335.8861  
Lynn Harbaugh.....920.420.1524  
Chris McCullough.....608.214.9742  
Chad Ryan.....920.960.1449  
Paula Bovre.....920.960.0655

### Online Bidding at Cowbuyer.com

Pre-approval required



**BID ONLINE**

Contact:

**AARON RAY TOMPKINS**

336.363.4839 • atompkin@vt.edu

*Announcements take precedence over printed material.*

### Absentee Bidding

If you are unable to attend the sale, please feel free to contact the sale management or any member of the sales staff.  
The sale staff is available to assist potential buyers unable to attend as well as anyone in attendance.

### Terms of Sale

Payment in full on sale day by cash or good check unless prior written arrangements have been made with the seller and/or sale management. For buyers not in attendance, full payment for purchases is due to the sale manager within 5 business days of the sale. No exceptions. Any special terms MUST have prior approval by seller or sale management. Partners reserve the right to bid on all partnership consignments.

### Transportation

The sale management will make every effort to assist you with trucking arrangements for your purchases.  
Any cattle requiring specific health testing to meet interstate requirements will need to be tested prior to shipment at buyer's expense.  
Cattle need to be removed from Sales Arena by 11:00 am, March 11th.

### Mortality Insurance

Full mortality coverage is available through Paula Bovre Livestock Insurance.  
All cattle become the risk of the purchaser at the time of sale. To protect the buyer's interest, insurance is offered at the sale.

### *Sale Management*

**GREAT NORTHERN**

**GREAT NORTHERN LAND & CATTLE CO., INC.**

Rick & Paula Bovre, mgrs. • W4226 SR 23 E, Fond du Lac, WI 54937

PH: 920.923.6991 • grnorth81@gmail.com • www.greatnorthernsalesarena.com

# ROTESOWN HOLSTEINS

*The Kind Bred and Sold over the Years*



**ROTESOWN DURHAM ATARA "EX-94 2E"**

3-08 2x 365d 41,210 4.0 1664 3.0 1253  
 2nd 5 Year Old Northeast Fall National & Eastern National 2008  
 ~ Sold to Ernest Kueffner as a 2 year old ~



**ERNEST-ANTHONY ALLURE-ET "EX-92 EX-MS"**

3-08 2x 365d 35,860 4.1 1462 3.2 1137  
 ~Daughter of Durham Atara~  
 Res. Int. & HM Grand Champion Northeast Fall National 2013



**ROTESOWN GOLDWYN NIKE "EX-92 2E"**

5-05 2x 365d 35,440 3.8 1333 3.2 1117  
 ~ Purchased by Tyler & April Krueger as a bred heifer ~



**ROTESOWN GIBSON ADARRA "EX-91 2E"**

4-01 2x 365d 25,280 3.8 954 3.6 900 • 1 EX, 3 VG dtrs.  
 ~ Sold as a bred heifer to Forest-Ridge Holsteins ~



**ROTESOWN GIBSON IDEAL "EX-94 3E" GMD**

4-03 2x 305d 38,080 3.1 1188 2.8 1083  
 3rd 125,000 lb. Cow Mideast Fall National 2010  
 ~ Purchased by Smithcrest Holsteins as a 2 year old ~



**ROTESOWN MARK AMELIA "EX-90 2E" DOM**

4-10 2x 365d 34,570 3.6 1237 2.5 874  
 Lifetime: 1960d 161,720 3.5 5714 2.6 4148  
 ~ Purchased by Scott Bass as a 2 year old ~

**ROTESOWN FEVER EDEN "EX-91 2E"**

5-11 3x 365d 51,750 3.2 1676 2.7 1383  
 ~ Purchased by Meier Meadows as a VG 2 year old ~

# ROTESOWN



**CARROUSEL DURHAM EDIE "EX-93"**  
(Granddam of Catalog Number 1)

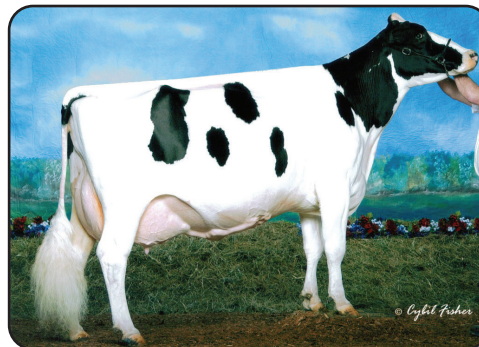

**RIDGEDALE EMERA "EX-95 4E"**  
(Same Cow Family as Catalog Numbers 1 - 16)



**RIDGEDALE ESTEL "EX-95 5E"**  
(Maternal Sister to Third Dam of Catalog Number 1)

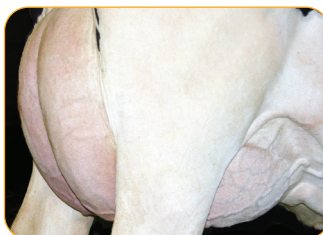

**ROTESOWN DOORMAN  
EGYPT-ET "EX-90 EX-MS"**  
(Catalog Number 1)



**RIDGEDALE ESTELLE-ET "EX-95 3E"**  
(Fourth Dam of Catalog Number 1)

# 1

H.N. 1079

## ROTESOWN DOORMAN EGYPT-ET

3137019288 • Born September 3, 2016 99%RHA-I \*TR \*TL \*TD

Fresh: December 29, 2019

Excellent-90 EX-MS 3-04  
2-01 2x 365d 24,760 3.4 852 2.7 671  
3-03 2x 39d 3,052 3.3 101 2.8 86"RIP

*Maternal sisters to Egypt:*

**Rotesown Fever Eden** EX-91 2E  
5-11 3x 365d 41,750 3.2 1676 2.7 1383  
Life: 1701d 150,320 3.3 4900 2.8 4183

**Rotesown Lou Edith** EX-90 EX-MS  
3-01 2x 305d 30,410 3.1 932 2.6 791

*From the same cow family:*

**Ridgedale Emera** EX-95 4E  
12-7 2x 365d 33,150 4.2 1378 3.2 1072  
•2nd 125,000 lb. Cow Eastern Fall Nat'l 2008

### Fustead Emory Blitz-ET

17013604 EX-95 GM \*TV \*TL  
PTA +1483M -2F -2P 99R 12/19  
PTA +.36T +.39UDC -.18FLC GTPI +1472

### Carrousel Durham Edie

131517972 Excellent-93 EEEVE 5-09  
4-02 2x 365d 23,040 3.1 704 2.6 609  
3-02 2x 321d 19,230 3.3 637 2.8 545  
2-03 2x 308d 21,080 3.0 631 2.8 589

### Val-Bisson Doorman-ET

CAN107281711 EX-90 ST \*TY \*TV \*TL \*TD  
PTA +50M +36F +26P 99R 12/19  
PTA +3.44T +2.60UDC +1.64FLC 99R 12/19  
GTPI +2237

### Rotesown Blitz Edina-ET

138317108 Excellent-92 EEEEE 3E 9-04  
6-06 2x 365d 35,970 3.0 1079 2.5 899  
9-08 2x 365d 37,970 2.8 1059 2.3 890  
4-07 2x 315d 32,410 3.2 1025 2.5 810  
5-07 2x 303d 30,440 3.3 991 2.4 728  
8-02 2x 365d 31,090 3.0 936 2.4 733  
2-00 2x 365d 28,340 3.3 933 2.6 741  
3-03 2x 365d 28,440 3.0 859 2.6 736  
Life: 2820d 238,540 3.1 7347 2.5 5904

*Full sisters to Edina:*

**Rotesown Blitz Electra-ET** EX-92 2E  
5-02 2x 365d 39,090 3.3 1282 2.6 1009  
**Rotesown Blitz Echo-ET** EX-91 2E  
3-04 2x 365d 30,860 3.6 1098 2.9 886

## 1A ROTESOWN DOC EGGNOG

3213310844 • Born December 29, 2019  
99%RHA-I

S: Woodcrest King Doc  
D: Rotesown Doorman Egypt-ET

*3rd through 9th Dams:*

**Ridgedale Ety-ET** VG-86 2-07 DC 5-07  
5-00 2x 357d 29,140 4.2 1212 3.0 883

*Maternal sister & brother to Ety:*

**Ridgedale Estel** EX-95 5E  
7-05 3x 365d 30,160 4.1 1224 2.7 814

**Ridgedale Export-ET** EX-95  
**Ridgedale Estelle-ET** EX-95 3E

4-10 3x 365d 35,580 3.9 1403 2.7 945  
Life: 2635d 194,340 3.7 7281 2.8 5459

**Ridgedale Fond Example** EX-95 3E GMD  
7-04 3x 365d 46,050 3.8 1741 2.9 1354  
Life: 2384d 185,450 3.7 6854 3.1 5829

**Ridgedale Quality Extra** EX-90  
8-02 2x 355d 26,860 3.3 898 3.0 793  
Life: 2160d 130,730 3.4 4477 3.0 3141

**Ridgedale SS Emmy** VG-87  
**Ridgeale Originator M&M** EX-90 2E  
**Birchmere Reflection Emma** VG

# 2

## ROTESOWN GOLDCHIP EVERGREEN

3208034765 • Born June 8, 2019 99%RHA-I

H.N. 1186

From the same cow family:

**Ridgedale Emera** EX-95 4E  
12-7 2x 365d 33,150 4.2 1378 3.2 1072  
\*2nd 125,000 lb. Cow Eastern Fall Nat'l 2008

### Mr Chassity Gold Chip-ET

140145553 EX-95 \*TR \*TP \*TY \*TV \*TL \*TD  
PTA -178M +0F -21P 99R 12/19  
PTA +2.31T +2.23UDC +1.76FLC 99R 12/19  
GTPI +1799

### Rotesown Doorman 1100-ET

3144607648 \*TR \*TC \*TL \*TD  
2-00 2x 243d 16,546 3.2 528 2.6 438"RIP

Maternal sisters to 1100:

**Rotesown Fever Eden** EX-91 2E  
5-11 3x 365d 41,750 3.2 1676 2.7 1383  
Life: 1701d 150,320 3.3 4900 2.8 4183

**Rotesown Lou Edith** EX-90 EX-MS  
3-01 2x 305d 30,410 3.1 932 2.6 791

Full sister to 1100:

**Rotesown Doorman Egypt-ET** EX-90 EX-MS  
2-01 2x 365d 24,760 3.4 852 2.7 671

### Fustead Emory Blitz-ET

17013604 EX-95 GM \*TV \*TL  
PTA +1483M -2F -2P 99R 12/19  
PTA +.36T +.39UDC -.18FLC GTPI +1472

### Rotesown Blitz Edina-ET

138317108 Excellent-92 EEEEE 3E 9-04  
6-06 2x 365d 35,970 3.0 1079 2.5 899  
9-08 2x 365d 37,970 2.8 1059 2.3 890  
4-07 2x 315d 32,410 3.2 1025 2.5 810  
5-07 2x 303d 30,440 3.3 991 2.4 728  
8-02 2x 365d 31,090 3.0 936 2.4 733  
2-00 2x 365d 28,340 3.3 933 2.6 741  
3-03 2x 365d 28,440 3.0 859 2.6 736  
Life: 2820d 238,540 3.1 7347 2.5 5904

3rd through 10th Dams:

**Carousel Durham Edie** EX-93  
4-02 2x 365d 23,040 3.1 704 2.6 609  
**Ridgedale Ety-ET** VG-86 2-07 DC 5-07  
5-00 2x 357d 29,140 4.2 1212 3.0 883  
Maternal sister & brother to Ety:  
**Ridgedale Estel** EX-95 5E  
7-05 3x 365d 30,160 4.1 1224 2.7 814  
**Ridgedale Export-ET** EX-95  
**Ridgedale Estelle-ET** EX-95 3E  
4-10 3x 365d 35,580 3.9 1403 2.7 945  
Life: 2635d 194,340 3.7 7281 2.8 5459  
**Ridgedale Fond Example** EX-95 3E GMD  
7-04 3x 365d 46,050 3.8 1741 2.9 1354  
Life: 2384d 185,450 3.7 6854 3.1 5829  
**Ridgedale Quality Extra** EX-90  
8-02 2x 355d 26,860 3.3 898 3.0 793  
Life: 2160d 130,730 3.4 4477 3.0 3141  
**Ridgedale SS Emmy** VG-87  
5-04 2x 365d 24,010 3.5 840  
**Ridgeale Originator M&M** EX-90 2E  
6-04 2x 365d 19,100 4.4 837  
**Birchmere Reflection Emma** VG  
7-08 2x 305d 16,330 4.4 723

# 3

## ROTESOWN BEEMER ELEGANT

3139672629 • Born March 31, 2017 99%RHA-I

H.N. 1098

Very Good-85 2-10  
2-02 2x 221d 15,839 3.6 577 2.7 421"RIP

Due 8/23/2020 to  
Brenland Denver  
94HO18518

From the same cow family:

**Ridgedale Emera** EX-95 4E  
12-7 2x 365d 33,150 4.2 1378 3.2 1072  
\*2nd 125,000 lb. Cow Eastern Fall Nat'l 2008

### Pol Butte Mc Beemer-ET

CAN7525863 EX-92 \*TP \*TC \*TY \*TV \*TL \*TD  
PTA +441M +23F +12P 99R 8/19  
PTA +3.22T +2.27UDC +1.81FLC 99R 8/19  
GTPI +1817

### Rotesown Dickey Electron

73521965 Very Good-85 4-05  
3-09 2x 365d 27,750 3.1 873 2.8 785  
2-09 2x 333d 24,060 3.5 845 3.0 728  
1-08 2x 365d 23,310 3.6 836 2.9 674  
5-01 2x 205d 9,464 4.2 397 3.0 284"RIP

Maternal sister to Electron:

**Rotesown Fever Eden** EX-91 2E  
5-11 3x 365d 41,750 3.2 1676 2.7 1383  
**Rotesown Lou Electric** VG-85 VG-MS  
2-00 2x 365d 30,530 3.3 1022 3.1 945

### Ernlo Gold Lynn Dickey

658606093 EX-94 \*TR \*TY \*TV \*TL \*TD  
PTA -414M +18F +6P 99R 12/19  
PTA +2.12T +.89UDC +.13FLC GTPI +1629

### Rotesown Blitz Electra-ET

138118400 Excellent-92 EEEEE 2E 6-04  
5-02 2x 365d 39,090 3.3 1282 2.6 1009  
4-01 2x 365d 36,070 3.3 1204 2.7 969  
6-07 2x 349d 35,640 3.4 1203 2.5 900  
2-05 2x 365d 31,930 3.3 1051 2.7 856  
7-08 2x 365d 34,120 3.0 1020 2.5 861  
Life: 2208d 196,490 3.3 6427 2.6 5169

Full sisters to Electra:

**Rotesown Blitz Edina-ET** EX-92 3E  
6-06 2x 365d 35,970 3.0 1079 2.5 899  
**Rotesown Blitz Echo-ET** EX-91 2E  
3-04 2x 365d 30,860 3.6 1098 2.9 886

3rd through 10th Dams:

**Carousel Durham Edie** EX-93  
4-02 2x 365d 23,040 3.1 704 2.6 609  
**Ridgedale Ety-ET** VG-86 2-07 DC 5-07  
5-00 2x 357d 29,140 4.2 1212 3.0 883  
Maternal sister & brother to Ety:  
**Ridgedale Estel** EX-95 5E  
7-05 3x 365d 30,160 4.1 1224 2.7 814  
**Ridgedale Export-ET** EX-95  
**Ridgedale Estelle-ET** EX-95 3E  
4-10 3x 365d 35,580 3.9 1403 2.7 945  
Life: 2635d 194,340 3.7 7281 2.8 5459  
**Ridgedale Fond Example** EX-95 3E GMD  
7-04 3x 365d 46,050 3.8 1741 2.9 1354  
Life: 2384d 185,450 3.7 6854 3.1 5829  
**Ridgedale Quality Extra** EX-90  
8-02 2x 355d 26,860 3.3 898 3.0 793  
Life: 2160d 130,730 3.4 4477 3.0 3141  
**Ridgedale SS Emmy** VG-87  
5-04 2x 365d 24,010 3.5 840  
**Ridgeale Originator M&M** EX-90 2E  
6-04 2x 365d 19,100 4.4 837  
**Birchmere Reflection Emma** VG  
7-08 2x 305d 16,330 4.4 723

# 4

## ROTESOWN UNIX ELASTIC

3208034766 • Born June 30, 2019 99%RHA-I

H.N. 1187

From the same cow family:

**Ridgedale Emera EX-95 4E**  
12-7 2x 365d 33,150 4.2 1378 3.2 1072  
•2nd 125,000 lb. Cow Eastern Fall Nat'l 2008

### Croteau Lesperron Unix-ET

CAN107567492 EX-96 ST \*TY \*TV \*TL TD  
PTA +995M +51F +31P 98R 12/19  
PTA +3.17T +3.32UDC +.87FLC 97R 12/19  
GTPI +2363

### Rotesown Beemer Elegant

3139672629 Very Good-85 2-10  
2-00 2x 221d 15,839 3.6 577 2.7 421"RIP  
•sells as Lot 3

### Pol Butte Mc Beemer-ET

CAN7525863 EX-92 \*TP \*TC \*TY \*TV \*TL \*TD  
PTA +441M +23F +12P 99R 8/19  
PTA +3.22T +2.27UDC +1.81FLC GTPI +1817

### Rotesown Dickey Electron

73521965 Very Good-85 4-05  
3-09 2x 365d 27,750 3.1 873 2.8 785  
2-09 2x 333d 24,060 3.5 845 3.0 728  
1-08 2x 365d 23,310 3.6 836 2.9 674  
5-01 2x 205d 9,464 4.2 397 3.0 284"RIP

Maternal sister to Electron:

**Rotesown Fever Eden EX-91 2E**  
5-11 3x 365d 41,750 3.2 1676 2.7 1383  
**Rotesown Lou Electric VG-85 VG-MS**  
2-00 2x 365d 30,530 3.3 1022 3.1 945

3rd through 11th Dams:

**Rotesown Blitz Electra-ET EX-92 2E**  
5-02 2x 365d 39,090 3.3 1282 2.6 1009  
Life: 2208d 196,490 3.3 6427 2.6 5169  
**Carousel Durham Edie EX-93**  
4-02 2x 365d 23,040 3.1 704 2.6 609  
**Ridgedale ETTY-ET VG-86 2-07 DC 5-07**  
5-00 2x 357d 29,140 4.2 1212 3.0 883  
Maternal sister & brother to ETTY:  
**Ridgedale Estel EX-95 5E**  
7-05 3x 365d 30,160 4.1 1224 2.7 814  
**Ridgedale Export-ET EX-95**  
**Ridgedale Estelle-ET EX-95 3E**  
4-10 3x 365d 35,580 3.9 1403 2.7 945  
Life: 2635d 194,340 3.7 7281 2.8 5459  
**Ridgedale Fond Example EX-95 3E GMD**  
7-04 3x 365d 46,050 3.8 1741 2.9 1354  
Life: 2384d 185,450 3.7 6854 3.1 5829  
**Ridgedale Quality Extra EX-90**  
8-02 2x 355d 26,860 3.3 898 3.0 793  
Life: 2160d 130,730 3.4 4477 3.0 3141  
**Ridgedale SS Emmy VG-87**  
5-04 2x 365d 24,010 3.5 840  
**Ridgeale Originator M&M EX-90 2E**  
6-04 2x 365d 19,100 4.4 837  
**Birchmere Reflection Emma VG**  
7-08 2x 305d 16,330 4.4 723

# 5

## ROTESOWN FRANK ELECTION

3133737571 • Born February 2, 2016

Due 3/03/2020 to  
Duckett Crush Tatoo-ET  
7H013839

H.N. 1048

Very Good-85 VG-MS 3-11  
2-00 2x 365d 20,980 3.5 736 2.8 580  
3-01 2x 321d 18,963 3.6 685 2.7 506"RIP

### Rotesown Sanchez Frank

143125053  
PTPI +1585  
Full sister: EX-90 22,230 4.1 904 3.5 789 @ 2-01

### Rotesown Dickey Electron

73521965 Very Good-85 4-05  
3-09 2x 365d 27,750 3.1 873 2.8 785  
2-09 2x 333d 24,060 3.5 845 3.0 728  
1-08 2x 365d 23,310 3.6 836 2.9 674  
5-01 2x 205d 9,464 4.2 397 3.0 284"RIP

Maternal sister to Electron:

**Rotesown Fever Eden EX-91 2E**  
5-11 3x 365d 41,750 3.2 1676 2.7 1383  
**Rotesown Lou Electric VG-85 VG-MS**  
2-00 2x 365d 30,530 3.3 1022 3.1 945

### Gen-Mark Stmatic Sanchez

134422312 EX-94 \*TR \*TP \*TY \*TV \*TL \*TD  
PTA +496M -15F +7P 99R 12/19  
PTA +1.95T +.85UDC +1.42FLC GTPI +1519

### Boelk Allen Megan-ET

62042906 Excellent-90 EEVEV 3E 9-09  
9-03 2x 365d 29,910 3.4 1027 3.1 929

### Ernlo Gold Lynn Dickey

658606093 EX-94 \*TR \*TY \*TV \*TL \*TD  
PTA -414M +18F +6P 99R 12/19  
PTA +2.12T +.89UDC +.13FLC GTPI +1629

### Rotesown Blitz Electra-ET

138118400 Excellent-92 EEEEE 2E 6-04  
5-02 2x 365d 39,090 3.3 1282 2.6 1009  
4-01 2x 365d 36,070 3.3 1204 2.7 969  
6-07 2x 349d 35,640 3.4 1203 2.5 900  
2-05 2x 365d 31,930 3.3 1051 2.7 856  
7-08 2x 365d 34,120 3.0 1020 2.5 861  
Life: 2208d 196,490 3.3 6427 2.6 5169

3rd through 10th Dams:

**Carousel Durham Edie EX-93**  
4-02 2x 365d 23,040 3.1 704 2.6 609  
**Ridgedale ETTY-ET VG-86 2-07 DC 5-07**  
5-00 2x 357d 29,140 4.2 1212 3.0 883  
Maternal sister & brother to ETTY:  
**Ridgedale Estel EX-95 5E**  
7-05 3x 365d 30,160 4.1 1224 2.7 814  
**Ridgedale Export-ET EX-95**  
**Ridgedale Estelle-ET EX-95 3E**  
4-10 3x 365d 35,580 3.9 1403 2.7 945  
Life: 2635d 194,340 3.7 7281 2.8 5459  
**Ridgedale Fond Example EX-95 3E GMD**  
7-04 3x 365d 46,050 3.8 1741 2.9 1354  
Life: 2384d 185,450 3.7 6854 3.1 5829  
**Ridgedale Quality Extra EX-90**  
8-02 2x 355d 26,860 3.3 898 3.0 793  
Life: 2160d 130,730 3.4 4477 3.0 3141  
**Ridgedale SS Emmy VG-87**  
5-04 2x 365d 24,010 3.5 840  
**Ridgeale Originator M&M EX-90 2E**  
6-04 2x 365d 19,100 4.4 837  
**Birchmere Reflection Emma VG**  
7-08 2x 305d 16,330 4.4 723

# 6

## ROTESOWN CRUSH EVENING

3208034768 • Born July 16, 2019 99%RHA-I

H.N. 1189

From the same cow family:

**Ridgedale Emera EX-95 4E**  
12-7 2x 365d 33,150 4.2 1378 3.2 1072  
•2nd 125,000 lb. Cow Eastern Fall Nat'l 2008

### Maverick Crush

CAN12042760 \*TC \*TY \*TV \*TL \*TD  
PTA -408M -20F +3P 99R 12/19  
PTA +3.43T +2.58UDC +2.21FLC 98R 12/19  
GTPI +2125

### Rotesown Dickey Electron

73521965 Very Good-85 4-05  
3-09 2x 365d 27,750 3.1 873 2.8 785  
2-09 2x 333d 24,060 3.5 845 3.0 728  
1-08 2x 365d 23,310 3.6 836 2.9 674  
5-01 2x 205d 9,464 4.2 397 3.0 284"RIP

Maternal sister to Electron:

**Rotesown Fever Eden EX-91 2E**  
5-11 3x 365d 41,750 3.2 1676 2.7 1383  
**Rotesown Lou Electric VG-85 VG-MS**  
2-00 2x 365d 30,530 3.3 1022 3.1 945

### Ernlo Gold Lynn Dickey

658606093 EX-94 \*TR \*TY \*TV \*TL \*TD  
PTA -414M +18F +6P 99R 12/19  
PTA +2.12T +.89UDC +.13FLC GTPI +1629

### Rotesown Blitz Electra-ET

138118400 Excellent-92 EEEEE 2E 6-04  
5-02 2x 365d 39,090 3.3 1282 2.6 1009  
4-01 2x 365d 36,070 3.3 1204 2.7 969  
6-07 2x 349d 35,640 3.4 1203 2.5 900  
2-05 2x 365d 31,930 3.3 1051 2.7 856  
7-08 2x 365d 34,120 3.0 1020 2.5 861  
Life: 2208d 196,490 3.3 6427 2.6 5169

3rd through 10th Dams:

**Carousel Durham Edie EX-93**  
4-02 2x 365d 23,040 3.1 704 2.6 609  
**Ridgedale Ety-ET VG-86 2-07 DC 5-07**  
5-00 2x 357d 29,140 4.2 1212 3.0 883  
Maternal sister & brother to Ety:  
**Ridgedale Estel EX-95 5E**  
7-05 3x 365d 30,160 4.1 1224 2.7 814  
**Ridgedale Export-ET EX-95**  
**Ridgedale Estelle-ET EX-95 3E**  
4-10 3x 365d 35,580 3.9 1403 2.7 945  
Life: 2635d 194,340 3.7 7281 2.8 5459  
**Ridgedale Fond Example EX-95 3E GMD**  
7-04 3x 365d 46,050 3.8 1741 2.9 1354  
Life: 2384d 185,450 3.7 6854 3.1 5829  
**Ridgedale Quality Extra EX-90**  
8-02 2x 355d 26,860 3.3 898 3.0 793  
Life: 2160d 130,730 3.4 4477 3.0 3141  
**Ridgedale SS Emmy VG-87**  
5-04 2x 365d 24,010 3.5 840  
**Ridgeale Originator M&M EX-90 2E**  
6-04 2x 365d 19,100 4.4 837  
**Birchmere Reflection Emma VG**  
7-08 2x 305d 16,330 4.4 723

# 7

## ROTESOWN BYWAY EMAIL

3130103616 • Born June 2, 2018

H.N. 1140

Due 6/21/2020 to  
Woodcrest King Doc  
250HO12961

### Oh-River-Syc Byway-ET

71310557 VG-85 ST \*TR \*TP \*TY \*TV \*TL \*TD  
PTA +622M -8F +10P 99R 12/19  
PTA +3.39T +3.28UDC +.93FLC 98R 12/19  
GTPI +1896

### Rotesown Aftershock Emerson

73521956 Very Good-87 VG-MS 4-09  
2-01 2x 365d 23,770 3.4 807 2.9 684  
3-04 2x 308d 23,350 3.3 774 3.0 699

Full sisters to Echo:

**Rotesown Blitz Edina-ET EX-92 3E**  
6-06 2x 365d 35,970 3.0 1079 2.5 899  
**Rotesown Blitz Electra-ET EX-92 2E**  
5-02 2x 365d 39,090 3.3 1282 2.6 1009

### Sully Hart Meridian-ET

69951907 GM ST \*TR \*TP \*TY \*TV \*TL \*TD  
PTA +2263M +37F +53P 99R 12/19  
PTA +2.95T +2.41UDC +.24FLC GTPI +2224

### Sandy-Valley Atwd Barbie-ET

69250651 Excellent-91  
2-04 3x 365d 32,120 3.5 1118 3.1 1010

### Ms Atlees Sht Aftershock-ET

65249839 EX-92 ST \*TC \*TY \*TV \*TL \*TD  
PTA -8M +1F -13P 99R 12/19  
PTA +2.21T +2.00UDC +1.12FLC GTPI +1661

### Rotesown Blitz Echo-ET

138108681 Excellent-91 EEVEE 2E 9-03  
3-04 2x 365d 30,860 3.6 1098 2.9 886  
2-01 2x 365d 28,070 3.3 924 2.9 812  
7-04 2x 350d 28,920 3.1 906 2.8 799  
8-07 2x 347d 27,800 3.2 903 2.7 760  
Life: 2446d 182,910 3.4 6153 2.8 5095

3rd through 10th Dams:

**Carousel Durham Edie EX-93**  
4-02 2x 365d 23,040 3.1 704 2.6 609  
**Ridgedale Ety-ET VG-86 2-07 DC 5-07**  
5-00 2x 357d 29,140 4.2 1212 3.0 883  
Maternal sister & brother to Ety:  
**Ridgedale Estel EX-95 5E**  
7-05 3x 365d 30,160 4.1 1224 2.7 814  
**Ridgedale Export-ET EX-95**  
**Ridgedale Estelle-ET EX-95 3E**  
4-10 3x 365d 35,580 3.9 1403 2.7 945  
Life: 2635d 194,340 3.7 7281 2.8 5459  
**Ridgedale Fond Example EX-95 3E GMD**  
7-04 3x 365d 46,050 3.8 1741 2.9 1354  
Life: 2384d 185,450 3.7 6854 3.1 5829  
**Ridgedale Quality Extra EX-90**  
8-02 2x 355d 26,860 3.3 898 3.0 793  
Life: 2160d 130,730 3.4 4477 3.0 3141  
**Ridgedale SS Emmy VG-87**  
5-04 2x 365d 24,010 3.5 840  
**Ridgeale Originator M&M EX-90 2E**  
6-04 2x 365d 19,100 4.4 837  
**Birchmere Reflection Emma VG**  
7-08 2x 305d 16,330 4.4 723



# 8

## ROTESOWN ABSO EAST-RED

73521966 • Born June 17, 2014

Fresh: December 30, 2019

H.N. 1014



Udder of East-Red

Very Good-87 VVVV 5-00  
3-01 2x 365d 25,930 3.7 952 2.9 763  
1-11 2x 365d 22,000 4.1 907 2.9 641  
4-04 2x 346d 22,600 3.9 891 2.7 602  
5-06 2x 38d 3,215 3.8 121 2.5 81\*RIP

Maternal sister to East:

**Rotesown Redburst Ellie \*RC** VG-89  
4-01 2x 365d 26,670 3.8 1011 3.1 815

### Apples Absolute-Red-ET

139358472 EX-94 \*CV \*TC \*TY \*TL \*TD  
PTA -1459M +6F -9P 99R 12/19  
PTA +2.88T +3.46UDC +2.13FLC 99R 12/19  
GTPI +1501

### Rotesown Advent Easter-Tw \*RC

139036965 Very Good-88 VVEVV 5-00 \*RC  
9-06 2x 365d 26,790 2.9 781 2.7 733  
7-04 2x 365d 26,620 2.7 721 2.6 683  
4-05 2x 298d 21,850 3.3 711 2.7 600  
3-04 2x 365d 26,720 2.6 704 2.7 730  
2-02 2x 365d 26,380 2.5 653 2.7 707  
Life: 3046d 214,630 2.8 6013 2.7 5754

Maternal sister to Easter:

**Rotesown Damion Esmeralda** EX-92 EEEEE  
5-08 2x 293d 22,580 4.3 964 3.0 684

### KHW Kite Advent-Red-ET

133002953 EX-94 \*TV \*TL \*TD  
PTA -1143M -21F -27P 99R 12/19  
PTA +1.75T +1.07UDC +1.26FLC GTPI +1571

### Rotesown Outside Eliza

135005000 Very Good-85 VG-MS 2-11  
2-05 2x 315d 20,190 2.8 572 2.6 530  
3-05 2x 243d 16,210 2.6 417 2.5 399

Maternal sisters to Eliza:

**Rotesown Blitz Edina-ET** EX-92 3E  
6-06 2x 365d 35,970 3.0 1079 2.5 899  
**Rotesown Blitz Electra-ET** EX-92 2E  
5-02 2x 365d 39,090 3.3 1282 2.6 1009  
**Rotesown Blitz Echo-ET** EX-91 2E  
3-04 2x 365d 30,860 3.6 1098 3.1 944

## 8A ROTESOWN DOC ELF \*RC

3213310845 • Born December 30, 2019  
99%RHA-I

S: Woodcrest King Doc  
D: Rotesown Abso East-Red

3rd through 10th Dams:

**Carousel Durham Edie** EX-93  
4-02 2x 365d 23,040 3.1 704 2.6 609  
**Ridgedale ETTY-ET** VG-86 2-07 DC 5-07  
5-00 2x 357d 29,140 4.2 1212 3.0 883  
**Ridgedale Estelle-ET** EX-95 3E  
4-10 3x 365d 35,580 3.9 1403 2.7 945  
Life: 2635d 194,340 3.7 7281 2.8 5459  
**Ridgedale Fond Example** EX-95 3E GMD  
7-04 3x 365d 46,050 3.8 1741 2.9 1354  
Life: 2384d 185,450 3.7 6854 3.1 5829  
**Ridgedale Quality Extra** EX-90  
8-02 2x 355d 26,860 3.3 898 3.0 793  
**Ridgedale SS Emmy** VG-87  
**Ridgeale Originator M&M** EX-90 2E  
**Birchmere Reflection Emma** VG

# 9

## ROTESOWN REDBRST EMINEM-RED

3130103635 • Born October 26, 2018

H.N. 1159

From the same cow family:

**Ridgedale Emera** EX-95 4E  
12-7 2x 365d 33,150 4.2 1378 3.2 1072  
•2nd 125,000 lb. Cow Eastern Fall Nat'l 2008

### Scientific Destry-ET \*RC

138122625 EX-92 \*RC \*CD \*TY \*TV \*TL  
PTA -524M -14F +4P 99R 12/19  
PTA +1.94T +2.10UDC +.27FLC GTPI +1910

### Regancrest MB Breyell-ET \*RC

63606863 VG-87-2Y-CAN 4\* \*RC  
2-03 2x 365d 31,876 3.1 994 3.1 992

### Apples Absolute-Red-ET

139358472 EX-94 \*CV \*TC \*TY \*TL \*TD  
PTA -1459M +6F -9P 99R 12/19  
PTA +2.88T +3.46UDC +2.13FLC GTPI +1501

### Rotesown Advent Easter-Tw \*RC

139036965 Very Good-88 VVEVV 5-00 \*RC  
9-06 2x 365d 26,790 2.9 781 2.7 733  
7-04 2x 365d 26,620 2.7 721 2.6 683  
4-05 2x 298d 21,850 3.3 711 2.7 600  
Life: 3046d 214,630 2.8 6013 2.7 5754

Maternal sister to Easter:

**Rotesown Damion Esmeralda** EX-92 EEEEE  
5-08 2x 293d 22,580 4.3 964 3.0 684

### Lookout P Redburst-Red-ET

CAN106030980 \*TY \*TV \*TL \*TD  
PTA +177M +9F +16P 99R 12/19  
PTA +2.17T +2.23UDC +1.43FLC 99R 12/19  
GTPI +2133

### Rotesown Abso East-Red

73521966 Very Good-87 VVVV 5-00  
3-01 2x 365d 25,930 3.7 952 2.9 763  
1-11 2x 365d 22,000 4.1 907 2.9 641  
4-04 2x 346d 22,600 3.9 891 2.7 602  
5-06 2x 38d 3,215 3.8 121 2.5 81\*RIP  
•sells as Lot 8

Maternal sister to East:

**Rotesown Redburst Ellie \*RC** VG-89  
4-01 2x 365d 26,670 3.8 1011 3.1 815

3rd through 11th Dams:

**Rotesown Outside Eliza** VG-85 VG-MS  
2-05 2x 315d 20,190 2.8 572 2.6 530  
**Carousel Durham Edie** EX-93  
4-02 2x 365d 23,040 3.1 704 2.6 609  
**Ridgedale ETTY-ET** VG-86 2-07 DC 5-07  
5-00 2x 357d 29,140 4.2 1212 3.0 883  
Maternal sister & brother to ETTY:  
**Ridgedale Estel** EX-95 5E  
7-05 3x 365d 30,160 4.1 1224 2.7 814  
**Ridgedale Export-ET** EX-95  
**Ridgedale Estelle-ET** EX-95 3E  
4-10 3x 365d 35,580 3.9 1403 2.7 945  
Life: 2635d 194,340 3.7 7281 2.8 5459  
**Ridgedale Fond Example** EX-95 3E GMD  
7-04 3x 365d 46,050 3.8 1741 2.9 1354  
Life: 2384d 185,450 3.7 6854 3.1 5829  
**Ridgedale Quality Extra** EX-90  
8-02 2x 355d 26,860 3.3 898 3.0 793  
Life: 2160d 130,730 3.4 4477 3.0 3141  
**Ridgedale SS Emmy** VG-87  
5-04 2x 365d 24,010 3.5 840  
**Ridgeale Originator M&M** EX-90 2E  
6-04 2x 365d 19,100 4.4 837  
**Birchmere Reflection Emma** VG  
7-08 2x 305d 16,330 4.4 723

# 10

H.N. 1065

## ROTESOWN LADD P ECLIPSE-RED

3137019274 • Born May 18, 2016

Due 3/02/2020 to  
Kenmore Triple Crown-Red-ET  
7H014460

Good Plus-84 3-08  
2-04 2x 344d 21,450 4.0 852 3.0 634

### Tiger-Lily Ladd P-Red-ET

69405976 EX-91 \*PC \*CD \*TY \*TV \*TL \*TD  
PTA -908M +5F +2P 99R 12/19  
PTA +2.08T +1.75UDC +1.00FLC 99R 12/19  
GTPI +2033

### Rotesown Abso East-Red

73521966 Very Good-87 VVVVV 5-00  
3-01 2x 365d 25,930 3.7 952 2.9 763  
1-11 2x 365d 22,000 4.1 907 2.9 641  
4-04 2x 346d 22,600 3.9 891 2.7 602  
5-06 2x 38d 3,215 3.8 121 2.5 81\*RIP  
•sells as Lot 8

Maternal sister to East:

**Rotesown Redburst Ellie \*RC** VG-89  
4-01 2x 365d 26,670 3.8 1011 3.1 815

From the same cow family:

**Ridgedale Emera** EX-95 4E  
12-7 2x 365d 33,150 4.2 1378 3.2 1072  
•2nd 125,000 lb. Cow Eastern Fall Nat'l 2008

### Apples Absolute-Red-ET

139358472 EX-94 \*CV \*TC \*TY \*TL \*TD  
PTA -1459M +6F -9P 99R 12/19  
PTA +2.88T +3.46UDC +2.13FLC GTPI +1501

### Rotesown Advent Easter-Tw \*RC

139036965 Very Good-88 VVEVV 5-00 \*RC  
9-06 2x 365d 26,790 2.9 781 2.7 733  
7-04 2x 365d 26,620 2.7 721 2.6 683  
4-05 2x 298d 21,850 3.3 711 2.7 600  
3-04 2x 365d 26,720 2.6 704 2.7 730  
Life: 3046d 214,630 2.8 6013 2.7 5754

Maternal sister to Easter:

**Rotesown Damion Esmeralda** EX-92 EEEEE  
5-08 2x 293d 22,580 4.3 964 3.0 684

3rd through 11th Dams:

**Rotesown Outside Eliza** VG-85 VG-MS  
2-05 2x 315d 20,190 2.8 572 2.6 530  
**Carousel Durham Edie** EX-93  
4-02 2x 365d 23,040 3.1 704 2.6 609  
**Ridgedale ETTY-ET** VG-86 2-07 DC 5-07  
5-00 2x 357d 29,140 4.2 1212 3.0 883  
Maternal sister & brother to ETTY:  
**Ridgedale Estel** EX-95 5E  
7-05 3x 365d 30,160 4.1 1224 2.7 814  
**Ridgedale Export-ET** EX-95  
**Ridgedale Estelle-ET** EX-95 3E  
4-10 3x 365d 35,580 3.9 1403 2.7 945  
Life: 2635d 194,340 3.7 7281 2.8 5459  
**Ridgedale Fond Example** EX-95 3E GMD  
7-04 3x 365d 46,050 3.8 1741 2.9 1354  
Life: 2384d 185,450 3.7 6854 3.1 5829  
**Ridgedale Quality Extra** EX-90  
8-02 2x 355d 26,860 3.3 898 3.0 793  
Life: 2160d 130,730 3.4 4477 3.0 3141  
**Ridgedale SS Emmy** VG-87  
5-04 2x 365d 24,010 3.5 840  
**Ridgeale Originator M&M** EX-90 2E  
6-04 2x 365d 19,100 4.4 837  
**Birchmere Reflection Emma** VG

# 11

H.N. 1155

## ROTESOWN REDBURST EVENT-RED

3130103631 • Born September 30, 2018

Bred 12/19/19 to  
Ri-Val-Re Rager-Red-ET  
7H012344

### Lookout P Redburst-Red-ET

CAN106030980 \*TY \*TV \*TL \*TD  
PTA +177M +9F +16P 99R 12/19  
PTA +2.17T +2.23UDC +1.43FLC 99R 12/19  
GTPI +2133

### Rotesown Ladd P Eclipse-Red

3137019274 Good Plus-84 3-08  
2-04 2x 344d 21,450 4.0 852 3.0 634  
•sells as Lot 10

From the same cow family:

**Ridgedale Emera** EX-95 4E  
12-7 2x 365d 33,150 4.2 1378 3.2 1072  
•2nd 125,000 lb. Cow Eastern Fall Nat'l 2008

### Scientific Destry-ET \*RC

138122625 EX-92 \*RC \*CD \*TY \*TV \*TL  
PTA -524M -14F +4P 99R 12/19  
PTA +1.94T +2.10UDC +.27FLC GTPI +1910

### Regancrest MB Breyell-ET \*RC

63606863 VG-87-2Y-CAN 4\* \*RC  
2-03 2x 365d 31,876 3.1 994 3.1 992

### Tiger-Lily Ladd P-Red-ET

69405976 EX-91 \*PC \*CD \*TY \*TV \*TL \*TD  
PTA -908M +5F +2P 99R 12/19  
PTA +2.08T +1.75UDC +1.00FLC GTPI +2033

### Rotesown Abso East-Red

73521966 Very Good-87 VVVVV 5-00  
3-01 2x 365d 25,930 3.7 952 2.9 763  
1-11 2x 365d 22,000 4.1 907 2.9 641  
4-04 2x 346d 22,600 3.9 891 2.7 602  
5-06 2x 38d 3,215 3.8 121 2.5 81\*RIP  
•sells as Lot 8

Maternal sister to East:

**Rotesown Redburst Ellie \*RC** VG-89  
4-01 2x 365d 26,670 3.8 1011 3.1 815

3rd through 12th Dams:

**Rotesown Advent Easter-Tw \*RC** VG-88  
9-06 2x 365d 26,790 2.9 781 2.7 733  
Life: 3046d 214,630 2.8 6013 2.7 5754  
**Rotesown Outside Eliza** VG-85 VG-MS  
2-05 2x 315d 20,190 2.8 572 2.6 530  
**Carousel Durham Edie** EX-93  
4-02 2x 365d 23,040 3.1 704 2.6 609  
**Ridgedale ETTY-ET** VG-86 2-07 DC 5-07  
5-00 2x 357d 29,140 4.2 1212 3.0 883  
**Ridgedale Estelle-ET** EX-95 3E  
4-10 3x 365d 35,580 3.9 1403 2.7 945  
Life: 2635d 194,340 3.7 7281 2.8 5459  
**Ridgedale Fond Example** EX-95 3E GMD  
7-04 3x 365d 46,050 3.8 1741 2.9 1354  
Life: 2384d 185,450 3.7 6854 3.1 5829  
**Ridgedale Quality Extra** EX-90  
8-02 2x 355d 26,860 3.3 898 3.0 793  
Life: 2160d 130,730 3.4 4477 3.0 3141  
**Ridgedale SS Emmy** VG-87  
5-04 2x 365d 24,010 3.5 840  
**Ridgeale Originator M&M** EX-90 2E  
6-04 2x 365d 19,100 4.4 837  
**Birchmere Reflection Emma** VG  
7-08 2x 305d 16,330 4.4 723

# 12

H.N. 1112

## ROTESOWN ADDICTION ELSA \*RC

3144607660 • Born August 10, 2017

Bred 1/14/2020 to  
Our-Favorite On Point-ET  
566HO1283

2-00 2x 158d 9,968 4.2 419 3.0 297"RIP

### Mr Ansly Addiction-P-Red-ET

72128091 EX-90 \*CD \*TY \*TV \*TL \*TD  
PTA -1332M +12F +0P 99R 12/19  
PTA +1.53T +2.46UDC +.54FLC 98R 12/19  
GTPI +2092

### Rotesown Redburst Ellie \*RC

142510296 Very Good-89 6-00 \*RC  
4-01 2x 365d 26,670 3.8 1011 3.1 815  
2-00 2x 359d 24,900 3.7 920 3.0 739  
3-02 2x 331d 22,710 3.5 792 3.0 689  
5-07 2x 356d 20,392 3.5 718 2.9 587"

From the same cow family:

**Ridgedale Emera EX-95 4E**  
12-7 2x 365d 33,150 4.2 1378 3.2 1072  
•2nd 125,000 lb. Cow Eastern Fall Nat'l 2008

### Lookout P Redburst-Red-ET

CAN106030980 \*TY \*TV \*TL \*TD  
PTA +177M +9F +16P 99R 12/19  
PTA +2.17T +2.23UDC +1.43FLC GTPI +2133

### Rotesown Advent Easter-Tw \*RC

139036965 Very Good-88 VVEVV 5-00 \*RC  
9-06 2x 365d 26,790 2.9 781 2.7 733  
7-04 2x 365d 26,620 2.7 721 2.6 683  
4-05 2x 298d 21,850 3.3 711 2.7 600  
3-04 2x 365d 26,720 2.6 704 2.7 730  
Life: 3046d 214,630 2.8 6013 2.7 5754

Maternal sister to Easter:

**Rotesown Damion Esmeralda EX-92 EEEEE**  
5-08 2x 293d 22,580 4.3 964 3.0 684

3rd through 11th Dams:

**Rotesown Outside Eliza VG-85 VG-MS**  
2-05 2x 315d 20,190 2.8 572 2.6 530  
**Carousel Durham Edie EX-93**  
4-02 2x 365d 23,040 3.1 704 2.6 609  
**Ridgedale ETTY-ET VG-86 2-07 DC 5-07**  
5-00 2x 357d 29,140 4.2 1212 3.0 883  
Maternal sister & brother to ETTY:  
**Ridgedale Estel EX-95 5E**  
7-05 3x 365d 30,160 4.1 1224 2.7 814  
**Ridgedale Export-ET EX-95**  
**Ridgedale Estelle-ET EX-95 3E**  
4-10 3x 365d 35,580 3.9 1403 2.7 945  
Life: 2635d 194,340 3.7 7281 2.8 5459  
**Ridgedale Fond Example EX-95 3E GMD**  
7-04 3x 365d 46,050 3.8 1741 2.9 1354  
Life: 2384d 185,450 3.7 6854 3.1 5829  
**Ridgedale Quality Extra EX-90**  
8-02 2x 355d 26,860 3.3 898 3.0 793  
Life: 2160d 130,730 3.4 4477 3.0 3141  
**Ridgedale SS Emmy VG-87**  
5-04 2x 365d 24,010 3.5 840  
**Ridgeale Originator M&M EX-90 2E**  
6-04 2x 365d 19,100 4.4 837  
**Birchmere Reflection Emma VG**

# 13

H.N. 1193

## ROTESOWN UNIX EVA

3208034772 • Born September 1, 2019

### Croteau Lesperron Unix-ET

CAN107567492 EX-96 ST \*TY \*TV \*TL TD  
PTA +995M +51F +31P 98R 12/19  
PTA +3.17T +3.32UDC +.87FLC 97R 12/19  
GTPI +2363

### Rotesown Addiction Elsa \*RC

3144607660  
2-00 2x 158d 9,968 4.2 419 3.0 297"RIP  
•sells as Lot 12

From the same cow family:

**Ridgedale Emera EX-95 4E**  
12-7 2x 365d 33,150 4.2 1378 3.2 1072  
•2nd 125,000 lb. Cow Eastern Fall Nat'l 2008

### Amighetti Numero Uno-ET

ITA17990915143 EX-ST GM \*TV \*TL \*TY \*TD  
PTA -287M +52F +5P 99R 12/19  
PTA +1.85T +2.13UDC +.26FLC GTPI +2279

### Regan-ALH Domain Daya-ET

66625459 EX-93-2E-CAN 11\*  
7-10 2x 365d 45,197 4.8 2165 3.6 1623

### Mr Ansly Addiction-P-Red-ET

72128091 EX-90 \*CD \*TY \*TV \*TL \*TD  
PTA -1332M +12F +0P 99R 12/19  
PTA +1.53T +2.46UDC +.54FLC GTPI +2092

### Rotesown Redburst Ellie \*RC

142510296 Very Good-89 6-00 \*RC  
4-01 2x 365d 26,670 3.8 1011 3.1 815  
2-00 2x 359d 24,900 3.7 920 3.0 739  
3-02 2x 331d 22,710 3.5 792 3.0 689  
5-07 2x 356d 20,392 3.5 718 2.9 587"

3rd through 12th Dams:

**Rotesown Advent Easter-Tw \*RC VG-88**  
9-06 2x 365d 26,790 2.9 781 2.7 733  
Life: 3046d 214,630 2.8 6013 2.7 5754  
**Rotesown Outside Eliza VG-85 VG-MS**  
2-05 2x 315d 20,190 2.8 572 2.6 530  
**Carousel Durham Edie EX-93**  
4-02 2x 365d 23,040 3.1 704 2.6 609  
**Ridgedale ETTY-ET VG-86 2-07 DC 5-07**  
5-00 2x 357d 29,140 4.2 1212 3.0 883  
**Ridgedale Estelle-ET EX-95 3E**  
4-10 3x 365d 35,580 3.9 1403 2.7 945  
Life: 2635d 194,340 3.7 7281 2.8 5459  
**Ridgedale Fond Example EX-95 3E GMD**  
7-04 3x 365d 46,050 3.8 1741 2.9 1354  
Life: 2384d 185,450 3.7 6854 3.1 5829  
**Ridgedale Quality Extra EX-90**  
8-02 2x 355d 26,860 3.3 898 3.0 793  
Life: 2160d 130,730 3.4 4477 3.0 3141  
**Ridgedale SS Emmy VG-87**  
5-04 2x 365d 24,010 3.5 840  
**Ridgeale Originator M&M EX-90 2E**  
6-04 2x 365d 19,100 4.4 837  
**Birchmere Reflection Emma VG**  
7-08 2x 305d 16,330 4.4 723

# 14

H.N. 1062

## ROTESOWN MCCUTCHEN ETHAL

3137019271 • Born April 9, 2016 99%RHA-I

Fresh: December 2, 2019

Good Plus-83 3-09

2-02 2x 365d 20,310 4.0 808 3.1 622

3-07 2x 66d 4,258 4.0 172 2.8 121"RIP

### De-Su Bkm McCutchen 1174-ET

69990138 EX-93 GM \*TC \*TY \*TV \*TL \*TD  
PTA +782M +49F +30P 99R 12/19  
PTA +3.03T +2.42UDC +1.88FLC 99R 12/19  
GTPI +2242

### Rotesown Advent Ester-Tw \*RC

139036974 Excellent-90 EEEVE 2E 9-01  
8-02 2x 365d 24,920 3.8 953 2.9 721  
3-07 2x 365d 22,470 3.8 860 3.2 725  
2-07 2x 336d 20,970 4.0 843 3.0 630  
4-10 2x 271d 21,450 3.8 814 2.8 597  
5-09 2x 264d 17,170 4.5 774 2.9 496  
Life: 2069d 131,500 3.8 5047 3.0 3916

Maternal sister to Ester:

**Rotesown Damion Esmeralda** EX-92 EEEEE  
5-08 2x 293d 22,580 4.3 964 3.0 684

From the same cow family:

**Ridgedale Emera** EX-95 4E  
12-7 2x 365d 33,150 4.2 1378 3.2 1072  
•2nd 125,000 lb. Cow Eastern Fall Nat'l 2008

### KHW Kite Advent-Red-ET

133002953 EX-94 \*TV \*TL \*TD  
PTA -1143M -21F -27P 99R 12/19  
PTA +1.75T +1.07UDC +1.26FLC GTPI +1571

### Rotesown Outside Eliza

135005000 Very Good-85 VG-MS 2-11  
2-05 2x 315d 20,190 2.8 572 2.6 530  
3-05 2x 243d 16,210 2.6 417 2.5 399

Maternal sisters to Eliza:

**Rotesown Blitz Edina-ET** EX-92 3E  
6-06 2x 365d 35,970 3.0 1079 2.5 899  
**Rotesown Blitz Electra-ET** EX-92 2E  
5-02 2x 365d 39,090 3.3 1282 2.6 1009  
**Rotesown Blitz Echo-ET** EX-91 2E  
3-04 2x 365d 30,860 3.6 1098 3.1 944

## 14A ROTESOWN DOC EAGLE

3213310841 • Born December 2, 2019

99%RHA-I

S: Woodcrest King Doc

D: Rotesown McCutchen Ethal

3rd through 10th Dams:

**Carousel Durham Edie** EX-93  
4-02 2x 365d 23,040 3.1 704 2.6 609  
**Ridgedale ETTY-ET** VG-86 2-07 DC 5-07  
5-00 2x 357d 29,140 4.2 1212 3.0 883  
**Ridgedale Estelle-ET** EX-95 3E  
4-10 3x 365d 35,580 3.9 1403 2.7 945  
Life: 2635d 194,340 3.7 7281 2.8 5459  
**Ridgedale Fond Example** EX-95 3E GMD  
7-04 3x 365d 46,050 3.8 1741 2.9 1354  
Life: 2384d 185,450 3.7 6854 3.1 5829  
**Ridgedale Quality Extra** EX-90  
8-02 2x 355d 26,860 3.3 898 3.0 793  
**Ridgedale SS Emmy** VG-87  
**Ridgeale Originator M&M** EX-90 2E  
**Birchmere Reflection Emma** VG

# 15

H.N. 1111

## ROTESOWN ATWOOD EMERALD

3144607659 • Born July 30, 2017 99%RHA-I

Bred 12/20/19 to  
Cycle Doorman Jacoby-ET  
250HO12589

Very Good-85 VG-MS 2-06

2-01 2x 157d 10,116 4.4 441 3.0 302"RIP

### Maple-Downs-I G W Atwood-ET

CAN8956379 EX-90 ST \*TY \*TV \*TL \*TD  
PTA +67M +32F +6P 99R 12/19  
PTA +3.71T +2.59UDC +2.72FLC 99R 12/19  
GTPI +1863

### Rotesown McCutchen Energy

74385921 Very Good-85 VG-MS 2-10  
2-01 2x 365d 23,550 3.9 926 3.0 715

### Braedale Goldwyn

CAN10705608 GP-84 GM Extra \*CD \*TY \*TV \*TL  
PTA -285M +14F +3P 99R 12/19  
PTA +1.71T +1.46UDC +1.32FLC GTPI +1850

### MD-Delight Durham Atlee-ET

131704103 EX-92 GMD DOM 10\*  
3-11 2x 365d 38,290 5.5 2091 3.1 1177

### De-Su Bkm McCutchen 1174-ET

69990138 EX-93 GM \*TC \*TY \*TV \*TL \*TD  
PTA +782M +49F +30P 99R 12/19  
PTA +3.03T +2.42UDC +1.88FLC GTPI +2242

### Rotesown Braxton Energize

141430766 Very Good-85 VG-MS 3-11  
2-00 2x 365d 20,590 3.7 757 2.9 601  
4-00 2x 303d 11,850 4.0 474 3.0 361

From the same cow family:

**Ridgedale Emera** EX-95 4E  
12-7 2x 365d 33,150 4.2 1378 3.2 1072  
•2nd 125,000 lb. Cow Eastern Fall Nat'l 2008

3rd through 11th Dams:

**Rotesown Goldwyn Endure-ET** VG-88  
3-05 2x 341d 24,660 4.1 1021 3.3 807  
**Carousel Durham Edie** EX-93  
4-02 2x 365d 23,040 3.1 704 2.6 609  
**Ridgedale ETTY-ET** VG-86 2-07 DC 5-07  
5-00 2x 357d 29,140 4.2 1212 3.0 883  
Maternal sister & brother to ETTY:  
**Ridgedale Estel** EX-95 5E  
7-05 3x 365d 30,160 4.1 1224 2.7 814  
**Ridgedale Export-ET** EX-95  
**Ridgedale Estelle-ET** EX-95 3E  
4-10 3x 365d 35,580 3.9 1403 2.7 945  
Life: 2635d 194,340 3.7 7281 2.8 5459  
**Ridgedale Fond Example** EX-95 3E GMD  
7-04 3x 365d 46,050 3.8 1741 2.9 1354  
Life: 2384d 185,450 3.7 6854 3.1 5829  
**Ridgedale Quality Extra** EX-90  
8-02 2x 355d 26,860 3.3 898 3.0 793  
Life: 2160d 130,730 3.4 4477 3.0 3141  
**Ridgedale SS Emmy** VG-87  
5-04 2x 365d 24,010 3.5 840  
**Ridgeale Originator M&M** EX-90 2E  
6-04 2x 365d 19,100 4.4 837  
**Birchmere Reflection Emma** VG

# 16

H.N. 1150

## ROTESOWN CORVETTE ENCHANT

3130103626 • Born July 28, 2018 99%RHA-I

Bred 1/12/2020 to  
Woodcrest King Doc  
250HO12961

### Sonnek GC Corvette-ET

71391400 EX-92 \*TR \*TP \*TY \*TV \*TL \*TD  
PTA +252M +19F +15P 99R 12/19  
PTA +2.88T +1.97UDC +2.44FLC 99R 12/19  
GTPI +1945

### Rotesown McCutchen Enjoy

3137019279  
2-01 2x 365d 18,840 3.8 708 2.6 495

Full sister to Enjoy:

### Rotesown McCutchen Energy VG-85 VG-MS

2-01 2x 365d 23,550 3.9 926 3.0 715

### Mr Chassity Gold Chip-ET

140145553 EX-95 \*TR \*TP \*TY \*TV \*TL \*TD  
PTA -178M +0F -21P 99R 12/19  
PTA +2.31T +2.23UDC +1.76FLC GTPI +1799

### Sonnek Damion Charlie-ET

138545776 Excellent-94 4E  
6-00 2x 365d 31,230 4.2 1315 3.3 1043

### De-Su Bkm McCutchen 1174-ET

69990138 EX-93 GM \*TC \*TY \*TV \*TL \*TD  
PTA +782M +49F +30P 99R 12/19  
PTA +3.03T +2.42UDC +1.88FLC GTPI +2242

### Rotesown Braxton Energize

141430766 Very Good-85 VG-MS 3-11  
2-00 2x 365d 20,590 3.7 757 2.9 601  
4-00 2x 303d 11,850 4.0 474 3.0 361

3rd through 11th Dams:

#### Rotesown Goldwyn Endure-ET VG-88

3-05 2x 341d 24,660 4.1 1021 3.3 807

#### Carousel Durham Edie EX-93

4-02 2x 365d 23,040 3.1 704 2.6 609

#### Ridgedale ETTY-ET VG-86 2-07 DC 5-07

5-00 2x 357d 29,140 4.2 1212 3.0 883

Maternal sister & brother to ETTY:

#### Ridgedale Estel EX-95 5E

7-05 3x 365d 30,160 4.1 1224 2.7 814

#### Ridgedale Export-ET EX-95

#### Ridgedale Estelle-ET EX-95 3E

4-10 3x 365d 35,580 3.9 1403 2.7 945

Life: 2635d 194,340 3.7 7281 2.8 5459

#### Ridgedale Fond Example EX-95 3E GMD

7-04 3x 365d 46,050 3.8 1741 2.9 1354

Life: 2384d 185,450 3.7 6854 3.1 5829

#### Ridgedale Quality Extra EX-90

8-02 2x 355d 26,860 3.3 898 3.0 793

Life: 2160d 130,730 3.4 4477 3.0 3141

#### Ridgedale SS Emmy VG-87

5-04 2x 365d 24,010 3.5 840

#### Ridgeale Originator M&M EX-90 2E

Birchmere Reflection Emma VG

# 17

H.N. 1063

## ROTESOWN MOGUL EVE

3137019272 • Born April 23, 2016

Very Good-85 VG-MS 3-09

2-01 2x 355d 22,730 4.0 904 3.0 674

3-02 2x 220d 10,115 5.2 527 3.4 342"RIP

Due 7/17/2020 to  
Plain-Knoll King Royal-ET  
7HO12787

### Mountfield SSI Dcy Mogul-ET

3006972816 EX-93 GM \*TC \*TY \*TV \*TL \*TD  
PTA +1090M +70F +35P 99R 12/19  
PTA +2.19T +3.15UDC +1.98FLC 99R 12/19  
GTPI +2340

### Hoesly Atwood Evana

142875218 Very Good-86 VVVVV 2-11  
2-00 2x 365d 24,880 4.0 1006 2.9 729  
3-03 2x 269d 19,990 4.1 811 2.8 557

### Coyne-Farms Dorcy-ET

139005002 VG-87 \*BY \*TC \*TV \*TL \*TD  
PTA +1286M +23F +36P 99R 12/19  
PTA +1.79T +3.06UDC +1.44FLC GTPI +2209

### Mountfield Marsh Maxine-ET

62784081 Very Good-88 EX-MS DOM  
2-03 2x 159d 14,320 4.3 611 3.2 454

### Maple-Downs-I G W Atwood-ET

CAN8956379 EX-90 ST \*TY \*TV \*TL \*TD  
PTA +67M +32F +6P 99R 12/19  
PTA +3.71T +2.59UDC +2.72FLC GTPI +1863

### Hoesly Linjet Ellen

139728570 Excellent-93 EEEEE 3E 9-02  
8-03 2x 365d 36,190 4.2 1511 3.3 1177  
5-08 2x 365d 31,720 4.4 1387 3.3 1046  
4-07 2x 330d 29,530 4.4 1300 3.3 964  
7-01 2x 342d 29,160 4.1 1188 3.3 962  
3-05 2x 337d 25,730 4.2 1093 3.4 868  
2-02 2x 365d 19,710 4.6 903 3.4 671  
Life: 2331d 184,000 4.4 8041 3.4 6232

3rd through 5th Dams:

#### Hoesly Stardust Emmy-ET EX-92 4E

4-04 2x 365d 32,860 4.4 1459 3.3 1075

Lifetime: 173,120 4.1 7138 3.3 4709

#### Robehnk Inspiration Egypt EX-92 5E GMD DOM

8-04 2x 365d 34,420 3.6 1224 3.1 1075

Lifetime: 301,440 3.8 11570 3.3 9879

#### Joy-Jay Victorian Reenie Elfin VG-87 GMD

8-10 2x 365d 32,330 4.2 1361 3.1 995

Lifetime: 180,200 4.1 7433 3.2 5778



**CRAIGCREST RUBIES GOLD REJOICE-ET "EX-94"**

All-American and All-Canadian  
(Full Sister to Dam of Catalog Number 18)



**ROTESOWN MCCUTCHEN RAINDANC "VG-85 VG-MS"**

(Catalog Number 18)

**18**

H.N. 1074

**ROTESOWN MCCUTCHEN RAINDANC**

3137019283 • Born July 10, 2016 99%RHA-I

Fresh: January 10, 2020

Very Good-85 VG-MS 2-11  
2-05 2x 311d 22,450 3.6 801 3.0 664  
3-06 2x 27d 2,461 4.1 109 3.0 73\*RIP

**De-Su Bkm McCutchen 1174-ET**

69990138 EX-93 GM \*TC \*TY \*TV \*TL \*TD  
PTA +782M +49F +30P 99R 12/19  
PTA +3.03T +2.42UDC +1.88FLC 99R 12/19  
GTPI +2242

**Craigcrest Rubies Gold Rain-ET**

CAN1137095 Excellent-91 EEEEEV 2E 6-06  
3-05 2x 365d 26,300 3.8 996 3.0 795  
5-03 2x 365d 26,580 3.6 953 3.1 817  
6-10 2x 365d 25,210 3.7 923 2.9 741  
2-05 2x 336d 20,540 4.2 866 3.2 653  
Life: 1830d 112,510 3.8 4321 3.1 3488

Full sister to Gold Rain:

**Craigcrest Rubies Gold Rejoice EX-94**

3-04 2x 335d 33,342 4.3 1431 3.5 1151  
•All-Canadian Sr. 2, Int. Yrlg. & Winter Calf  
•All-American Sr. 2, Int. Yrlg. & Winter Calf  
•Grand Champion Midwest Fall Nat'l 2013  
•Nom. All-Am. & All-Can. Sr. 3 Year Old 2012

Full sister to Gold Rain:

**Craigcrest Rubies Rachelle-ET EX-94**

3-10 2x 305d 24,270 4.1 990 3.3 812  
•HM All-American Jr. 3 Year Old 2016

**Braedale Goldwyn**

CAN10705608 GP-84 GM Extra \*CD \*TY \*TV \*TL  
PTA -285M +14F +3P 99R 12/19  
PTA +1.71T +1.46UDC +1.32FLC GTPI +1850

**Montdale Dundee Rubie-Tw**

CAN8501119 EX-93-CAN 10\*  
4-08 2x 329d 27,692 4.1 1135 3.3 922  
2-05 2x 365d 27,608 4.0 1102 3.4 950  
5-07 2x 365d 27,064 3.9 1054 3.3 895  
•1st Sr. 2 Year Old Ontario Spring Discovery 2004  
•Nom. All-Canadian 4-H Sr. Calf 2002

**18A ROTESOWN AFTER-SHOCK RAINSTM**

3213310846 • Born January 10, 2020  
99%RHA-I

S: Ms Atlees Sht Aftershock-ET  
D: Rotesown McCutchen Raindanc

Full sister to Gold Rain:

**Craigcrest Rubies Smarty Pants-ET VG-87-2Y**

•1st Sr. 2 Year Old Royal Winter Fair 2019  
•Junior Champion Ontario Summer Show 2018

3rd and 4th Dams:

**K A S Carlton Ruby EX-91 5E 9\***

6-03 2x 365d 30,593 4.0 1232 2.9 883  
Life: 1712d 129,917 3.8 4887 2.8 3608

•7 EX, 7 VG daughters  
•Grand Champion Grenville Show 2000

**K A S Quo Closure EX-90 3\***

9-10 2x 309d 19,178 3.8 721 2.9 558  
Life: 14 lact. 222,638 4.2 9416 3.2 7015

ROTESOWN



**ROSIERS GOLDWYN BARKA**  
**"VG-88"**  
 (Granddam of Catalog Number 19)



**ROSIERS BRABAN TRIUMPHANT**  
**"EX-93-2E 8\*\*"**  
 (Third Dam of Catalog Number 19)



**ROSIERS BLEXY GOLDWYN-ET "EX-96 2E"**  
*Supreme Champion World Dairy Expo 2017*  
 (Same Cow Family as Catalog Numbers 19 - 23)

**19**

H.N. 1080

**ROTESOWN DOORMAN BERMUDA**

3139672611 • Born September 1, 2016 99%RHA-I

Fresh: December 10, 2019

Very Good-88 EEEVV 3-04  
 2-01 2x 365d 22,010 4.4 966 3.1 691  
 3-03 2x 58d 4,772 4.3 206 3.3 159\*RIP

Same maternal family as:  
**Rosiers Blexy Goldwyn-ET EX-96 2E**  
 •Supreme Champion World Dairy Expo 2017

**Val-Bisson Doorman-ET**

CAN107281711 EX-90 ST \*TY \*TV \*TL \*TD  
 PTA +50M +36F +26P 99R 12/19  
 PTA +3.44T +2.60UDC +1.64FLC 99R 12/19  
 GTPI +2237

**Rotesown Aftershock Berkly**

140880540 Excellent-92 EEEEE 3E  
 4-09 2x 365d 28,210 3.9 1089 2.9 828  
 6-10 2x 336d 25,890 4.0 1038 3.0 774  
 7-11 2x 365d 25,740 3.8 983 2.9 740  
 3-02 2x 365d 25,500 3.8 969 3.0 767  
 5-11 2x 305d 23,860 4.0 964 3.0 720  
 2-02 2x 300d 20,670 4.0 827 2.9 602  
 Life: 2198d 154,070 3.9 6051 3.0 4575

**Ms Atlees Sht Aftershock-ET**

65249839 EX-92 ST \*TC \*TY \*TV \*TL \*TD  
 PTA -4M +1F -13P 99R 8/19  
 PTA +2.20T +1.99UDC +1.13FLC GTPI +1673

**Rosiers Goldwyn Barka**

CAN103258315 Very Good-88 EVVVV 3-04  
 3-03 2x 337d 23,420 3.8 899 3.1 723  
 2-00 2x 365d 22,640 3.8 852 3.1 702  
 •4th Jr. 2 Year Old Midwest Spring National 2008  
 •3rd Spring Yrlg Atlantic Summer Show 2007  
 •1st Spring Hfr Calf Three Rivers 2006  
 •2nd Spring Hfr Calf Atlantic Summer Show 2006

**19A ROTESOWN DOC BAHAMA**

3213310842 • Born December 10, 2019  
 99%RHA-I

S: Woodcrest King Doc  
 D: Rotesown Doorman Bermuda

*3rd through 6th Dams:*

**Rosiers Braban Triumphant EX-93-2E-CAN 8\***  
 3-04 2x 365d 31,751 3.9 1226 3.2 1023  
 Life: 5 lact. 152,957 3.9 5904 3.3 5007  
 •All-Canadian Sr. 3 Year Old 2007  
 •Grand Champion Richmond 2010  
**Rosiers Burdy Vision VG-87-3Y-CAN 9\***  
 6-07 2x 365d 26,718 4.9 1310 3.4 910  
 Life: 6 lact. 141,145 4.09 6938 3.4 4846  
**Rosiers Branda Prelude VG-88-CAN 2\***  
 10-1 2x 365d 24,980 4.5 1133 3.3 825  
 Life: 8 lact. 174,997 4.2 7400 3.3 5773  
**Rosiers Bernet Persistent EX-4E-CAN 12\***  
 10-6 2x 305d 25,743 3.3 855 3.1 805  
 Life: 9 lact. 220,367 3.4 7458 3.3 6239

# 20

H.N. 1057

## ROTESOWN MOGUL BELLA

3133737580 • Born March 13, 2016

Good Plus-82 3-10

2-11 2x 345d 26,870 4.1 1093 3.6 756"RIP

2-00 2x 277d 17,280 4.2 734 2.9 495

Due 7/31/2020 to  
Woodcrest King Doc  
250HO12961

### Mountfield SSI Dcy Mogul-ET

3006972816 EX-93 GM \*TC \*TY \*TV \*TL \*TD  
PTA +1090M +70F +35P 99R 12/19  
PTA +2.19T +3.15UDC +1.98FLC 99R 12/19  
GTPI +2340

### Rotesown Alexander Berkett

142243426 Very Good-89 EEEVV 5-11  
3-03 2x 365d 28,230 4.1 1144 2.7 749  
2-02 2x 357d 26,040 4.3 1107 2.7 704  
4-05 2x 365d 27,070 3.9 1057 2.7 741  
6-09 2x 365d 25,030 4.2 1053 2.7 674  
6-11 2x 92d 6,635 3.9 258 2.4 157"RIP

### Coyne-Farms Dorcy-ET

139005002 VG-87 \*BY \*TC \*TV \*TL \*TD  
PTA +1286M +23F +36P 99R 12/19  
PTA +1.79T +3.06UDC +1.44FLC GTPI +2209

### Mountfield Marsh Maxine-ET

62784081 Very Good-88 EX-MS DOM  
2-03 2x 159d 14,320 4.3 611 3.2 454

### Golden-Oaks St Alexander-ET

61133837 EX-94 \*TR \*TY \*TV \*TL \*TD  
PTA +188M +50F +3P 99R 12/19  
PTA +.91T +.42UDC +1.19FLC GTPI +1752

### Rotesown Aftershock Berkly

140880540 Excellent-92 EEEEE 3E  
4-09 2x 365d 28,210 3.9 1089 2.9 828  
6-10 2x 336d 25,890 4.0 1038 3.0 774  
7-11 2x 365d 25,740 3.8 983 2.9 740  
3-02 2x 365d 25,500 3.8 969 3.0 767  
5-11 2x 305d 23,860 4.0 964 3.0 720  
Life: 2198d 154,070 3.9 6051 3.0 4575

Same maternal family as:

**Rosiers Blexy Goldwyn-ET** EX-96 2E

•Supreme Champion World Dairy Expo 2017

3rd through 7th Dams:

**Rosiers Goldwyn Barka** VG-88

3-03 2x 337d 23,420 3.8 899 3.1 723

•4th Jr. 2 Year Old Midwest Spring Nat'l 2008

**Rosiers Braban Triumphant** EX-93-2E-CAN 8\*

3-04 2x 365d 31,751 3.9 1226 3.2 1023

Life: 5 lact. 152,957 3.9 5904 3.3 5007

•All-Canadian Sr. 3 Year Old 2007

•Grand Champion Richmond 2010

**Rosiers Burdy Vision** VG-87-3Y-CAN 9\*

6-07 2x 365d 26,718 4.9 1310 3.4 910

Life: 6 lact. 141,145 4.09 6938 3.4 4846

**Rosiers Branda Prelude** VG-88-CAN 2\*

10-1 2x 365d 24,980 4.5 1133 3.3 825

Life: 8 lact. 174,997 4.2 7400 3.3 5773

**Rosiers Bernet Persistent** EX-4E-CAN 12\*

10-6 2x 305d 25,743 3.3 855 3.1 805

Life: 9 lact. 220,367 3.4 7458 3.3 6239

# 21

H.N. 1153

## ROTESOWN BEEMER BERLIN

3130103629 • Born September 6, 2018 99%RHA-I

Bred 1/12/2020 to  
Mr Chassity Gold Chip-ET  
7HO10920

### Pol Butte Mc Beemer-ET

CAN7525863 EX-92 \*TP \*TC \*TY \*TV \*TL \*TD  
PTA +441M +23F +12P 99R 8/19  
PTA +3.22T +2.27UDC +1.81FLC 99R 8/19  
GTPI +1817

### Rotesown Alexander Berkett

142243426 Very Good-89 EEEVV 5-11  
3-03 2x 365d 28,230 4.1 1144 2.7 749  
2-02 2x 357d 26,040 4.3 1107 2.7 704  
4-05 2x 365d 27,070 3.9 1057 2.7 741  
6-09 2x 365d 25,030 4.2 1053 2.7 674  
6-11 2x 92d 6,635 3.9 258 2.4 157"RIP

### De-Su Bkm McCutchen 1174-ET

69990138 EX-93 GM \*TC \*TY \*TV \*TL \*TD  
PTA +782M +49F +30P 99R 12/19  
PTA +3.03T +2.42UDC +1.88FLC GTPI +2242

### Butz-Butler Gold Banner-ET

140145517 VG-88-2Y-CAN 6\*  
2-06 2x 365d 33,417 4.2 1409 3.1 1049

### Golden-Oaks St Alexander-ET

61133837 EX-94 \*TR \*TY \*TV \*TL \*TD  
PTA +188M +50F +3P 99R 12/19  
PTA +.91T +.42UDC +1.19FLC GTPI +1752

### Rotesown Aftershock Berkly

140880540 Excellent-92 EEEEE 3E  
4-09 2x 365d 28,210 3.9 1089 2.9 828  
6-10 2x 336d 25,890 4.0 1038 3.0 774  
7-11 2x 365d 25,740 3.8 983 2.9 740  
3-02 2x 365d 25,500 3.8 969 3.0 767  
5-11 2x 305d 23,860 4.0 964 3.0 720  
Life: 2198d 154,070 3.9 6051 3.0 4575

Same maternal family as:

**Rosiers Blexy Goldwyn-ET** EX-96 2E

•Supreme Champion World Dairy Expo 2017

3rd through 7th Dams:

**Rosiers Goldwyn Barka** VG-88

3-03 2x 337d 23,420 3.8 899 3.1 723

•4th Jr. 2 Year Old Midwest Spring Nat'l 2008

**Rosiers Braban Triumphant** EX-93-2E-CAN 8\*

3-04 2x 365d 31,751 3.9 1226 3.2 1023

Life: 5 lact. 152,957 3.9 5904 3.3 5007

•All-Canadian Sr. 3 Year Old 2007

•Grand Champion Richmond 2010

**Rosiers Burdy Vision** VG-87-3Y-CAN 9\*

6-07 2x 365d 26,718 4.9 1310 3.4 910

Life: 6 lact. 141,145 4.09 6938 3.4 4846

**Rosiers Branda Prelude** VG-88-CAN 2\*

10-1 2x 365d 24,980 4.5 1133 3.3 825

Life: 8 lact. 174,997 4.2 7400 3.3 5773

**Rosiers Bernet Persistent** EX-4E-CAN 12\*

10-6 2x 305d 25,743 3.3 855 3.1 805

Life: 9 lact. 220,367 3.4 7458 3.3 6239



# 22

H.N. 1118

## ROTESOWN SOLOMON BELLS

3144607666 • Born November 13, 2017 99%RHA-I

Bred 1/14/2020 to  
Croteau Lesperron Unix  
777HO3913

2-00 2x 79d 4,517 5.1 230 2.8 127"RIP

### Walnutlawn Solomon-ET

CAN11775998 \*TR \*TP \*TY \*TV \*TL  
PTA +192M +11F +13P 99R 12/19  
PTA +3.59T +2.62UDC +1.33FLC 98R 12/19  
GTPI +2058

### Rotesown Mogul Brinley

3133737566  
2-01 2x 318d 17,600 4.2 738 3.1 548

Same maternal family as:

**Rosiers Blexy Goldwyn-ET** EX-96 2E  
•Supreme Champion World Dairy Expo 2017

### Val-Bisson Doorman-ET

CAN107281711 EX-90 ST \*TY \*TV \*TL \*TD  
PTA +50M +36F +26P 99R 12/19  
PTA +3.44T +2.60UDC +1.64FLC GTPI +2237

### Misty Springs Lavanguard Sue

CAN9979603 VG-89-4Y-CAN 12\*  
4-03 2x 365d 30,123 4.6 1380 3.0 910

### Mountfield SSI Dcy Mogul-ET

3006972816 EX-93 GM \*TC \*TY \*TV \*TL \*TD  
PTA +1090M +70F +35P 99R 12/19  
PTA +2.19T +3.15UDC +1.98FLC GTPI +2340

### Rotesown Damion Bronze

141162883 Excellent-91 EEVVE 4-09  
3-05 2x 348d 25,770 4.0 1018 3.0 776  
1-11 2x 365d 21,010 3.7 771 3.0 628

3rd through 8th Dams:

#### Rotesown Jasper Brook-ET GP-83

2-00 2x 363d 25,340 4.3 1101 3.1 774

#### Rosiers Goldwyn Barka VG-88

3-03 2x 337d 23,420 3.8 899 3.1 723

•4th Jr. 2 Year Old Midwest Spring Nat'l 2008

#### Rosiers Braban Triumphant EX-93-2E-CAN 8\*

3-04 2x 365d 31,751 3.9 1226 3.2 1023

Life: 5 lact. 152,957 3.9 5904 3.3 5007

•All-Canadian Sr. 3 Year Old 2007

•Grand Champion Richmond 2010

#### Rosiers Burdy Vision VG-87-3Y-CAN 9\*

6-07 2x 365d 26,718 4.9 1310 3.4 910

Life: 6 lact. 141,145 4.09 6938 3.4 4846

#### Rosiers Branda Prelude VG-88-CAN 2\*

10-1 2x 365d 24,980 4.5 1133 3.3 825

Life: 8 lact. 174,997 4.2 7400 3.3 5773

#### Rosiers Bernet Persistent EX-4E-CAN 12\*

10-6 2x 305d 25,743 3.3 855 3.1 805

Life: 9 lact. 220,367 3.4 7458 3.3 6239

# 23

H.N. 1061

## ROTESOWN SID BRONZEL

3137019270 • Born April 6, 2018

Due 7/24/2020 to  
Plain-Knoll King Royal-ET  
7HO12787

Good-78 2-07

2-03 2x 310d 16,560 4.2 699 3.1 514

3-03 2x 206d 9,687 5.3 509 3.4 325"RIP

### Pine-Tree Sid-ET

62175895 VG-86 ST \*TR \*TP \*TY \*TL \*TD  
PTA -326M +5F -5P 99R 12/19  
PTA +2.26T +1.83UDC -.32FLC 99R 12/19  
GTPI +1555

### Rotesown Alexander Brass

142418567 Good-77 3-04  
2-01 2x 336d 18,840 4.3 818 2.9 547  
3-01 2x 320d 17,490 4.0 705 3.2 563

Same maternal family as:

**Rosiers Blexy Goldwyn-ET** EX-96 2E  
•Supreme Champion World Dairy Expo 2017

### Regancrest-Mr Drham Sam-ET

207184639 GM \*TR \*TV \*TL  
PTA -494M +2F -10P 99R 12/19  
PTA +.48T +.58UDC +1.13FLC GTPI +1524

### Pine-Tree Finley Minnie-ET

61733050 EX-91-CAN DOM 10\*  
6-10 2x 354d 38,565 4.0 1541 3.1 1179

### Golden-Oaks St Alexander-ET

61133837 EX-94 \*TR \*TY \*TV \*TL \*TD  
PTA +188M +50F +3P 99R 12/19  
PTA +.91T +.42UDC +1.19FLC GTPI +1752

### Rotesown Damion Bronze

141162883 Excellent-91 EEVVE 4-09  
3-05 2x 348d 25,770 4.0 1018 3.0 776  
1-11 2x 365d 21,010 3.7 771 3.0 628

3rd through 8th Dams:

#### Rotesown Jasper Brook-ET GP-83

2-00 2x 363d 25,340 4.3 1101 3.1 774

#### Rosiers Goldwyn Barka VG-88

3-03 2x 337d 23,420 3.8 899 3.1 723

•4th Jr. 2 Year Old Midwest Spring Nat'l 2008

#### Rosiers Braban Triumphant EX-93-2E-CAN 8\*

3-04 2x 365d 31,751 3.9 1226 3.2 1023

Life: 5 lact. 152,957 3.9 5904 3.3 5007

•All-Canadian Sr. 3 Year Old 2007

•Grand Champion Richmond 2010

#### Rosiers Burdy Vision VG-87-3Y-CAN 9\*

6-07 2x 365d 26,718 4.9 1310 3.4 910

Life: 6 lact. 141,145 4.09 6938 3.4 4846

#### Rosiers Branda Prelude VG-88-CAN 2\*

10-1 2x 365d 24,980 4.5 1133 3.3 825

Life: 8 lact. 174,997 4.2 7400 3.3 5773

#### Rosiers Bernet Persistent EX-4E-CAN 12\*

10-6 2x 305d 25,743 3.3 855 3.1 805

Life: 9 lact. 220,367 3.4 7458 3.3 6239



**INDIANHEAD CHARLES FRESCA "EX-93 3E"**  
(Granddam of Catalog Number 24, 30 & 31)



**ROTESOWN MOGUL FRAN**  
**"VG-88"**  
(Catalog Number 24)

**24**

H.N. 1041

**ROTESOWN MOGUL FRAN**

3133737564 • Born October 7, 2015

Very Good-88 VG-MS 4-03  
2-01 2x 365d 26,470 4.0 1047 2.9 770  
3-09 2x 205d 15,258 4.2 643 3.1 466"RIP

Bred 12/20/19 to  
Woodcrest King Doc  
250HO12961

**Mountfield SSI Dcy Mogul-ET**

3006972816 EX-93 GM \*TC \*TY \*TV \*TL \*TD  
PTA +1090M +70F +35P 99R 12/19  
PTA +2.19T +3.15UDC +1.98FLC 99R 12/19  
GTPI +2340

**Rotesown Durham Felicia-ET**

136695541 Excellent-94 EEEEE 4E \*TL \*TD  
3-02 2x 324d 30,790 3.7 1139 3.0 912  
6-04 2x 337d 27,560 4.0 1102 3.0 837  
7-04 2x 329d 30,250 3.6 1091 3.1 943  
5-01 2x 365d 31,630 3.4 1088 3.1 980  
2-01 2x 363d 27,470 3.7 1030 3.2 870  
Life: 3918d 294,360 3.6 10546 3.0 8925

Maternal sisters to Felicia:

**Rotesown Dundee Farrah-ET EX-94**

4-04 2x 347d 30,450 3.3 1014 2.9 894

**Indianhead Del Fantasy EX-93 3E**

5-11 3x 365d 32,590 4.2 1360 3.2 1049

**Coyne-Farms Dorcy-ET**

139005002 VG-87 \*BY \*TC \*TV \*TL \*TD  
PTA +1286M +23F +36P 99R 12/19  
PTA +1.79T +3.06UDC +1.44FLC GTPI +2209

**Mountfield Marsh Maxine-ET**

62784081 Very Good-88 EX-MS DOM  
2-03 2x 159d 14,320 4.3 611 3.2 454

**Regancrest Elton Durham-ET**

2250783 EX-90 GM \*TR \*CV \*TL  
PTA -645M -49F -7P 99R 12/19  
PTA +1.53T +1.18UDC +1.48FLC GTPI +1512

**Indianhead Charles Fresca**

15884150 Excellent-93 EEEEE 3E 9-08  
5-01 3x 319d 33,310 3.8 1260 3.0 1015  
6-02 3x 365d 32,900 3.7 1204 3.0 993  
7-08 2x 365d 25,500 3.7 951 2.7 696  
2-10 3x 348d 27,980 3.4 950 3.0 844  
3-11 3x 275d 25,510 3.4 863 3.0 778  
Life: 2972d 219,90 3.6 7862 3.0 6582

Maternal sisters to Fran:

**Rotesown Allen Fern EX-90 2E**

2-05 2x 365d 24,510 4.0 988 3.4 835

**Rotesown Goldwyn Finley-ET EX-90 EX-MS**

4-07 2x 365d 27,410 4.0 1093 3.1 850

**Rotesown Sanchez Faline EX-90**

2-01 2x 365d 22,230 4.1 904 3.5 789

3rd through 6th Dams:

**Indianhead Fiesta-ET EX-91**

6-03 3x 365d 42,800 4.0 1703 3.3 1404  
Life: 1792d 159,740 4.1 6543 3.3 5325

**U-W Fleta Excel Sexation EX-94 3E DOM**

7-02 3x 365d 31,150 4.1 1288 3.1 960  
Life: 2005d 130,290 4.2 5479 3.3 4332

•Grand Champion WI Championship Show 1987

•Grand Champion MN State Fair 1987

**U-W A Fleta Kate Excel VG-85**

7-03 2x 308d 19,780 3.6 708  
Life: 2607d 146,170 3.7 5446

**U-W A Fleta Maas Kate VG-86 VG-MS**

4-07 2x 296d 20,090 3.7 743  
Life: 1683d 101,330 3.8 3804

25

H.N. 1066

**ROTESOWN  
MOGUL FINLAND**

3137019275 • Born April 13, 2016

Good Plus-83 VG-MS 3-09

2-06 2x 365d 25,400 4.3 1096 2.8 711"RIP

Due 7/12/2020 to

Plain-Knoll King Royal-ET THO12787

**Mountfield SSI Dcy Mogul-ET**

3006972816 EX-93 GM \*TC \*TY \*TV \*TL \*TD  
PTA +1090M +70F +35P 99R 12/19  
PTA +2.19T +3.15UDC +1.98FLC 99R 12/19  
GTPI +2340

**Rotesown Goldwyn Finley-ET**

73521953 Excellent-90 EEEVE 4-04  
4-07 2x 365d 27,410 4.0 1093 3.1 850  
3-04 2x 365d 27,090 4.0 1089 3.4 922  
2-04 2x 342d 22,500 4.2 937 3.1 702  
5-10 2x 66d 6,129 3.7 229 2.9 175"RIP  
S: Braedale Goldwyn

Maternal sister to Finley:

**Rotesown Allen Fern EX-90 2E**

2-05 2x 365d 24,510 4.0 988 3.4 835

2nd through 7th Dams:

**Rotesown Durham Felicia-ET EX-94 4E**

3-02 2x 324d 30,790 3.7 1139 3.0 912  
Life: 3918d 294,360 3.6 10546 3.0 8925

**Indianhead Charles Fresca EX-93 3E**

5-01 3x 319d 33,310 3.8 1260 3.0 1015  
Life: 2972d 219,90 3.6 7862 3.0 6582

**Indianhead Fiesta-ET EX-91**

6-03 3x 365d 42,800 4.0 1703 3.3 1404  
Life: 1792d 159,740 4.1 6543 3.3 5325

**U-W Fleta Excel Sexation EX-94 3E DOM**

7-02 3x 365d 31,150 4.1 1288 3.1 960  
Life: 2005d 130,290 4.2 5479 3.3 4332

•Grand Champion WI Championship Show 1987

•Grand Champion MN State Fair 1987

**U-W A Fleta Kate Excel VG-85**

7-03 2x 308d 19,780 3.6 708

Life: 2607d 146,170 3.7 5446

**U-W A Fleta Maas Kate VG-86 VG-MS**

26

H.N. 559

**ROTESOWN  
ATWOOD FELMA**

142849743 • Born June 9, 2013

Excellent-90 EVEEE 6-07

4-07 2x 365d 29,240 3.5 1017 3.2 927

3-06 2x 359d 28,630 3.5 1013 3.2 908

2-03 2x 365d 23,530 3.6 844 3.2 761

6-07 2x 15d 1,104 4.2 46 3.2 35"RIP

Fresh: December 22, 2019

**Maple-Downs-I G W Atwood-ET**

CAN8956379 EX-90 ST \*TV \*TL \*TY \*TD  
PTA +67M +32F +6P 99R 12/19  
PTA +3.71T +2.59UDC +2.72FLC 99R 12/19  
GTPI +1863

**Rotesown Sanchez Fever**

141320041 Very Good-85 VG-MS 3-06

S: Gen-Mark Strmatic Sanchez

Maternal sister to Allen Fern:

**Rotesown Sanchez Faline EX-90**

2-01 2x 365d 22,230 4.1 904 3.5 789

2nd through 8th Dams:

**Rotesown Allen Fern EX-90 2E**

2-05 2x 365d 24,510 4.0 988 3.4 835

**Rotesown Durham Felicia-ET EX-94 4E**

3-02 2x 324d 30,790 3.7 1139 3.0 912  
Life: 3918d 294,360 3.6 10546 3.0 8925

**Indianhead Charles Fresca EX-93 3E**

5-01 3x 319d 33,310 3.8 1260 3.0 1015  
Life: 2972d 219,90 3.6 7862 3.0 6582

**Indianhead Fiesta-ET EX-91**

6-03 3x 365d 42,800 4.0 1703 3.3 1404  
Life: 1792d 159,740 4.1 6543 3.3 5325

**U-W Fleta Excel Sexation EX-94 3E DOM**

7-02 3x 365d 31,150 4.1 1288 3.1 960  
Life: 2005d 130,290 4.2 5479 3.3 4332

•Grand Champion WI Championship Show 1987

•Grand Champion MN State Fair 1987

**U-W A Fleta Kate Excel VG-85**

**U-W A Fleta Maas Kate VG-86 VG-MS**

**26A ROTESOWN DOC FELIZ**

3213310843 • Born December 22, 2019 99%RHA-I  
S: Woodcrest King Doc  
D: Rotesown Atwood Felma

27

H.N. 1038

**ROTESOWN  
MOGUL FOREST**

74385924 • Born September 18, 2015

Very Good-85 4-04

2-11 2x 365d 24,200 3.6 877 3.0 729

1-11 2x 294d 18,930 3.4 650 2.8 539

4-00 2x 140d 7,940 3.7 294 2.9 227"RIP

**Mountfield SSI Dcy Mogul-ET**

3006972816 EX-93 GM \*TC \*TY \*TV \*TL \*TD  
PTA +1090M +70F +35P 99R 12/19  
PTA +2.19T +3.15UDC +1.98FLC 99R 12/19  
GTPI +2340

**Rotesown Atwood Felma**

142849743 Excellent-90 EVEEE 6-07  
4-07 2x 365d 29,240 3.5 1017 3.2 927  
3-06 2x 359d 28,630 3.5 1013 3.2 908  
2-03 2x 365d 23,530 3.6 844 3.2 761  
6-07 2x 15d 1,104 4.2 46 3.2 35"RIP  
S: Maple-Downs-I G W Atwood-ET  
•sells as Lot 26

2nd through 9th Dams:

**Rotesown Sanchez Fever VG-85 VG-MS**

**Rotesown Allen Fern EX-90 2E**

2-05 2x 365d 24,510 4.0 988 3.4 835

**Rotesown Durham Felicia-ET EX-94 4E**

3-02 2x 324d 30,790 3.7 1139 3.0 912  
Life: 3918d 294,360 3.6 10546 3.0 8925

**Indianhead Charles Fresca EX-93 3E**

5-01 3x 319d 33,310 3.8 1260 3.0 1015  
Life: 2972d 219,90 3.6 7862 3.0 6582

**Indianhead Fiesta-ET EX-91**

6-03 3x 365d 42,800 4.0 1703 3.3 1404  
Life: 1792d 159,740 4.1 6543 3.3 5325

**U-W Fleta Excel Sexation EX-94 3E DOM**

7-02 3x 365d 31,150 4.1 1288 3.1 960  
Life: 2005d 130,290 4.2 5479 3.3 4332

•Grand Champion WI Championship Show 1987

•Grand Champion MN State Fair 1987

**U-W A Fleta Kate Excel VG-85**

**U-W A Fleta Maas Kate VG-86 VG-MS**

28

H.N. 1101

**ROTESOWN DBACK  
FLOWER-RED**

3144607649 • Born June 1, 2017 99%RHA-I

Good Plus-83 VG-MS 2-07

2-03 2x 140d 9,589 3.1 394 2.9 275"RIP

Due 8/08/2020 to

Ri-Val-Re Rager-Red THO12344

**Mr D Apple Diamondback \*RC**

3013721049 EX-93 \*RC \*TC \*TY \*TV \*TL \*TD  
PTA +106M +1F 18P 99R 12/19  
PTA +3.23T +2.97UDC +1.95FLC 99R 12/19  
GTPI +1991

**Rotesown Durable Fifi**

142007237 Very Good-87 VG-MS 5-02  
4-10 2x 304d 23,020 4.4 1023 3.0 696  
3-02 2x 365d 22,560 4.4 990 3.2 733  
5-09 2x 365d 20,830 4.7 970 3.3 691  
2-01 2x 344d 20,850 4.2 884 2.9 612  
7-00 2x 134d 5,057 4.9 249 3.4 170"RIP  
S: Ronelee SS Durable \*RC

2nd through 8th Dams:

**Rotesown Allen Fern** EX-90 2E  
2-05 2x 365d 24,510 4.0 988 3.4 835  
**Rotesown Durham Felicia-ET** EX-94 4E  
3-02 2x 324d 30,790 3.7 1139 3.0 912  
Life: 3918d 294,360 3.6 10546 3.0 8925  
**Indianhead Charles Fresca** EX-93 3E  
5-01 3x 319d 33,310 3.8 1260 3.0 1015  
Life: 2972d 219,90 3.6 7862 3.0 6582  
**Indianhead Fiesta-ET** EX-91  
6-03 3x 365d 42,800 4.0 1703 3.3 1404  
Life: 1792d 159,740 4.1 6543 3.3 5325  
**U-W Fleta Excel Sexation** EX-94 3E DOM  
7-02 3x 365d 31,150 4.1 1288 3.1 960  
Life: 2005d 130,290 4.2 5479 3.3 4332  
•Grand Champion WI Championship Show 1987  
•Grand Champion MN State Fair 1987  
**U-W A Fleta Kate Excel** VG-85  
**U-W A Fleta Maas Kate** VG-86 VG-MS

29

H.N. 1059

**ROTESOWN  
MOGUL FLORIDA**

3133737581 • Born March 14, 2016

Good Plus-83 3-10

2-02 2x 335d 23,690 4.3 1008 2.9 681  
3-02 2x 258d 15,515 3.9 603 2.6 405"RIP

Due 6/20/2020 to

Plain-Knoll King Royal-ET THO12787

**Mountfield SSI Dcy Mogul-ET**

3006972816 EX-93 GM \*TC \*TY \*TV \*TL \*TD  
PTA +1090M +70F +35P 99R 12/19  
PTA +2.19T +3.15UDC +1.98FLC 99R 12/19  
GTPI +2340

**Rotesown Aftershock Frozen**

73521955 Excellent-92 EEEVE 2E 6-00  
4-04 2x 365d 26,680 3.5 936 3.0 790  
2-01 2x 365d 23,770 3.8 911 3.1 734  
3-04 2x 344d 21,300 3.7 797 3.0 629  
5-05 2x 162d 11,782 4.4 517 3.1 360"RIP  
S: Ms Atlees Sht Aftershock-ET

2nd through 8th Dams:

**Rotesown Sid Fashion** VG-85 VG-MS  
2-00 3x 305d 24,970 2.9 730 3.1 776"  
**Rotesown Durham Felicia-ET** EX-94 4E  
3-02 2x 324d 30,790 3.7 1139 3.0 912  
Life: 3918d 294,360 3.6 10546 3.0 8925  
**Indianhead Charles Fresca** EX-93 3E  
5-01 3x 319d 33,310 3.8 1260 3.0 1015  
Life: 2972d 219,90 3.6 7862 3.0 6582  
**Indianhead Fiesta-ET** EX-91  
6-03 3x 365d 42,800 4.0 1703 3.3 1404  
Life: 1792d 159,740 4.1 6543 3.3 5325  
**U-W Fleta Excel Sexation** EX-94 3E DOM  
7-02 3x 365d 31,150 4.1 1288 3.1 960  
Life: 2005d 130,290 4.2 5479 3.3 4332  
•Grand Champion WI Championship Show 1987  
•Grand Champion MN State Fair 1987  
**U-W A Fleta Kate Excel** VG-85  
**U-W A Fleta Maas Kate** VG-86 VG-MS

30

H.N. 1077

**ROTESOWN  
SID FANTASY-ET**

3137019286 • Born September 1, 2016

Good Plus-81 2-09

2-01 2x 359d 22,080 3.4 760 2.9 630  
3-02 2x 85d 6,768 3.6 244 2.8 192"RIP

Bred 2/01/2020 to

Plain-Knoll King Royal-ET THO12787

**Pine-Tree Sid-ET**

62175895 VG-86 ST \*TR \*TP \*TY \*TL \*TD  
PTA -326M +5F -5P 99R 12/19  
PTA +2.26T +1.83UDC -.32FLC 99R 12/19  
GTPI +1555

**Rotesown Dundee Farrah-ET**

138108346 Excellent-94 EEEEE 4E \*TL \*TD  
10-1 2x 365d 32,180 3.2 1031 2.7 872  
4-04 2x 347d 30,450 3.3 1014 2.9 894  
2-02 2x 365d 29,740 3.4 1022 2.8 828  
5-05 2x 323d 28,790 3.4 987 2.8 801  
Life: 3337d 268,150 3.1 8421 2.8 7505

Maternal sisters to Farrah:

**Rotesown Durham Felicia-ET** EX-94 4E  
**Indianhead Del Fantasy** EX-93 3E

2nd through 9th Dams:

**Indianhead Fiesta-ET** EX-91  
6-03 3x 365d 42,800 4.0 1703 3.3 1404  
Life: 1792d 159,740 4.1 6543 3.3 5325  
**U-W Fleta Excel Sexation** EX-94 3E DOM  
7-02 3x 365d 31,150 4.1 1288 3.1 960  
Life: 2005d 130,290 4.2 5479 3.3 4332  
•Grand Champion WI Championship Show 1987  
•Grand Champion MN State Fair 1987  
**U-W A Fleta Kate Excel** VG-85  
**U-W A Fleta Maas Kate** VG-86 VG-MS

**Regancrest Dundee-ET**

127640114 EX-95 \*TY \*TV \*TL  
PTA -612M -34F -15P +1.22T GTPI +1377 12/19  
**Indianhead Charles Fresca**  
15884150 Excellent-93 EEEEE 3E 9-08  
5-01 3x 319d 33,310 3.8 1260 3.0 1015  
6-02 3x 365d 32,900 3.7 1204 3.0 993  
Life: 2972d 219,90 3.6 7862 3.0 6582

ROTESOWN



**ROTESOWN DUNDEE FARRAH-ET "EX-94 4E"**  
(Dam of Catalog Numbers 31 & 33)



**ROTESOWN SID FLAWLESS-ET**  
**"VG-87 VG-MS"**  
(Catalog Number 31)

**31**

H.N. 1078

**ROTESOWN  
SID FLAWLESS-ET**

3137019287 • Born September 2, 2016

Very Good-87 VG-MS 3-04

2-03 2x 365d 26,760 3.3 882 2.8 741"RIP

Due 6/23/2020 to  
Plain-Knoll King Royal-ET 7H012787

**Pine-Tree Sid-ET**

62175895 VG-86 ST \*TR \*TP \*TY \*TL \*TD  
PTA -326M +5F -5P 99R 12/19  
PTA +2.26T +1.83UDC -.32FLC 99R 12/19  
GTPI +1555

**Rotesown Dundee Farrah-ET**

138108346 Excellent-94 EEEEE 4E \*TL \*TD  
10-1 2x 365d 32,180 3.2 1031 2.7 872  
4-04 2x 347d 30,450 3.3 1014 2.9 894  
2-02 2x 365d 29,740 3.4 1022 2.8 828  
5-05 2x 323d 28,790 3.4 987 2.8 801  
Life: 3337d 268,150 3.1 8421 2.8 7505

Maternal sisters to Farrah:

**Rotesown Durham Felicia-ET** EX-94 4E  
**Indianhead Del Fantasy** EX-93 3E

2nd through 9th Dams:

**Indianhead Fiesta-ET** EX-91

6-03 3x 365d 42,800 4.0 1703 3.3 1404  
Life: 1792d 159,740 4.1 6543 3.3 5325

**U-W Fleta Excel Sexation** EX-94 3E DOM

7-02 3x 365d 31,150 4.1 1288 3.1 960  
Life: 2005d 130,290 4.2 5479 3.3 4332

•Grand Champion WI Championship Show 1987

•Grand Champion MN State Fair 1987

**U-W A Fleta Kate Excel** VG-85

**U-W A Fleta Maas Kate** VG-86 VG-MS

**Regancrest Dundee-ET**

127640114 EX-95 \*TY \*TV \*TL  
PTA -612M -34F -15P +1.22T GTPI +1377 12/19

**Indianhead Charles Fresca**

15884150 Excellent-93 EEEEE 3E 9-08  
5-01 3x 319d 33,310 3.8 1260 3.0 1015  
6-02 3x 365d 32,900 3.7 1204 3.0 993  
Life: 2972d 219,90 3.6 7862 3.0 6582

**32**

H.N. 1165

**ROTESOWN  
CRUSH FUTURE**

3203841879 • Born December 16, 2018  
99%RHA-I

**Maverick Crush**

CAN12042760 \*TC \*TY \*TV \*TL \*TD  
PTA -408M -20F +3P 99R 12/19  
PTA +3.43T +2.58UDC +2.21FLC 98R 12/19  
GTPI +2125

**Rotesown Sid Flawless-ET**

3137019287 Very Good-87 VG-MS 3-04  
2-03 2x 365d 26,760 3.3 882 2.8 741"RIP  
S: Pine-Tree Sid-ET  
•sells as Lot 31

2nd through 7th Dams:

**Rotesown Dundee Farrah-ET** EX-94 4E

10-1 2x 365d 32,180 3.2 1031 2.7 872  
Life: 3337d 268,150 3.1 8421 2.8 7505

**Indianhead Charles Fresca** EX-93 3E

5-01 3x 319d 33,310 3.8 1260 3.0 1015  
Life: 2972d 219,90 3.6 7862 3.0 6582

**Indianhead Fiesta-ET** EX-91

6-03 3x 365d 42,800 4.0 1703 3.3 1404  
Life: 1792d 159,740 4.1 6543 3.3 5325

**U-W Fleta Excel Sexation** EX-94 3E DOM

7-02 3x 365d 31,150 4.1 1288 3.1 960  
Life: 2005d 130,290 4.2 5479 3.3 4332

•Grand Champion WI Championship Show 1987

•Grand Champion MN State Fair 1987

**U-W A Fleta Kate Excel** VG-85

**U-W A Fleta Maas Kate** VG-86 VG-MS

# ROTESOWN

# 33

H.N. 1089

## ROTESOWN DOORMAN FLAVOR

3139672620 • Born January 13, 2017 99%RHA-I

Very Good-85 VG-MS 3-00

2-03 2x 278d 16,210 3.8 615 2.9 462"RIP

Due 5/26/2020 to

Woodcrest King Doc 250HO12961

### Val-Bisson Doorman-ET

CAN107281711 EX-90 ST \*TY \*TV \*TL \*TD  
PTA +50M +36F +26P 99R 12/19  
PTA +3.44T +2.60UDC +1.64FLC 99R 12/19  
GTPI +2237

### Rotesown Dundee Farrah-ET

138108346 Excellent-94 EEEEE 4E \*TL \*TD  
10-1 2x 365d 32,180 3.2 1031 2.7 872  
4-04 2x 347d 30,450 3.3 1014 2.9 894  
2-02 2x 365d 29,740 3.4 1022 2.8 828  
5-05 2x 323d 28,790 3.4 987 2.8 801  
Life: 3337d 268,150 3.1 8421 2.8 7505

Maternal sisters to Farrah:

Rotesown Durham Felicia-ET EX-94 4E

Indianhead Del Fantasy EX-93 3E

2nd through 9th Dams:

Indianhead Fiesta-ET EX-91

6-03 3x 365d 42,800 4.0 1703 3.3 1404  
Life: 1792d 159,740 4.1 6543 3.3 5325

U-W Fleta Excel Sexation EX-94 3E DOM

7-02 3x 365d 31,150 4.1 1288 3.1 960  
Life: 2005d 130,290 4.2 5479 3.3 4332

•Grand Champion WI Championship Show 1987

•Grand Champion MN State Fair 1987

U-W A Fleta Kate Excel VG-85

U-W A Fleta Maas Kate VG-86 VG-MS

### Regancrest Dundee-ET

127640114 EX-95 \*TY \*TV \*TL

PTA -612M -34F -15P +1.22T GTPI +1377 12/19

Indianhead Charles Fresca

15884150 Excellent-93 EEEEE 3E 9-08

5-01 3x 319d 33,310 3.8 1260 3.0 1015

6-02 3x 365d 32,900 3.7 1204 3.0 993

Life: 2972d 219,90 3.6 7862 3.0 6582

# 34

H.N. 1021

## ROTESOWN ATWOOD FANTASTIC

74385907 • Born December 1, 2014

Very Good-87 VG-MS 3-11

2-05 2x 365d 25,730 4.0 1029 2.9 735

3-07 2x 365d 25,510 3.4 871 2.8 716

Due 3/27/2020 to

Woodcrest King Doc 250HO12961

### Maple-Downs-I G W Atwood-ET

CAN8956379 EX-90 ST \*TV \*TL \*TY \*TD  
PTA +67M +32F +6P 99R 12/19  
PTA +3.71T +2.59UDC +2.72FLC 99R 12/19  
GTPI +1863

### Rotesown Planet Fabulous

141843632 Good Plus-82 6-01  
5-04 2x 365d 25,370 3.9 978 3.1 784  
2-08 2x 365d 27,470 3.4 946 2.9 794  
4-04 2x 292d 19,440 3.8 732 3.2 619  
6-08 2x 321d 22,610 3.2 724 2.9 652  
Life: 1650d 108,120 3.6 3935 3.1 3325  
S: *Ensenada Taboo Planet-ET*

2nd through 9th Dams:

Rotesown Shottle Fenella GP-82

2-03 2x 309d 23,330 3.6 850 3.0 706

Rotesown Goldwyn Fenwick GP-84 VG-MS

2-03 2x 365d 24,350 3.7 903 3.2 780

Rotesown Dundee Fire-ET VG-85

2-02 2x 365d 23,640 3.6 856 3.3 780

Indianhead Charles Fresca EX-93 3E

5-01 3x 319d 33,310 3.8 1260 3.0 1015

Life: 2972d 219,90 3.6 7862 3.0 6582

Indianhead Fiesta-ET EX-91

6-03 3x 365d 42,800 4.0 1703 3.3 1404

Life: 1792d 159,740 4.1 6543 3.3 5325

U-W Fleta Excel Sexation EX-94 3E DOM

7-02 3x 365d 31,150 4.1 1288 3.1 960

Life: 2005d 130,290 4.2 5479 3.3 4332

•Grand Champion WI Championship Show 1987

U-W A Fleta Kate Excel VG-85

U-W A Fleta Maas Kate VG-86 VG-MS

# 35

H.N. 1099

## ROTESOWN DOORMAN FAWN

3139672630 • Born May 7, 2017 99%RHA-I

Good Plus-83 2-08

2-01 2x 226d 14,123 4.8 674 3.2 447"RIP

### Val-Bisson Doorman-ET

CAN107281711 EX-90 ST \*TY \*TV \*TL \*TD  
PTA +50M +36F +26P 99R 12/19  
PTA +3.44T +2.60UDC +1.64FLC 99R 12/19  
GTPI +2237

### Rotesown Atwood Fantastic

74385907 Very Good-87 VG-MS 3-11  
2-05 2x 365d 25,730 4.0 1029 2.9 735  
3-07 2x 365d 25,510 3.4 871 2.8 716  
S: *Maple-Downs-I G W Atwood-ET*  
•sells as Lot 34

2nd through 10th Dams:

Rotesown Planet Fabulous GP-82

5-04 2x 365d 25,370 3.9 978 3.1 784

Rotesown Shottle Fenella GP-82

2-03 2x 309d 23,330 3.6 850 3.0 706

Rotesown Goldwyn Fenwick GP-84 VG-MS

2-03 2x 365d 24,350 3.7 903 3.2 780

Rotesown Dundee Fire-ET VG-85

2-02 2x 365d 23,640 3.6 856 3.3 780

Indianhead Charles Fresca EX-93 3E

5-01 3x 319d 33,310 3.8 1260 3.0 1015

Life: 2972d 219,90 3.6 7862 3.0 6582

Indianhead Fiesta-ET EX-91

6-03 3x 365d 42,800 4.0 1703 3.3 1404

Life: 1792d 159,740 4.1 6543 3.3 5325

U-W Fleta Excel Sexation EX-94 3E DOM

7-02 3x 365d 31,150 4.1 1288 3.1 960

U-W A Fleta Kate Excel VG-85

U-W A Fleta Maas Kate VG-86 VG-MS

Due 6/10/2020 to

Woodcrest King Doc 250HO12961

36

H.N. 1147

**ROTESOWN  
DOORMAN FACTOR**

3130103623 • Born July 15, 2018 99%RHA-I

**Val-Bisson Doorman-ET**

CAN107281711 EX-90 ST \*TY \*TV \*TL \*TD  
PTA +50M +36F +26P 99R 12/19  
PTA +3.44T +2.60UDC +1.64FLC 99R 12/19  
GTPI +2237

**Rotesown Atwood Fantastic**

74385907 Very Good-87 VG-MS 3-11  
2-05 2x 365d 25,730 4.0 1029 2.9 735  
3-07 2x 365d 25,510 3.4 871 2.8 716  
S: *Maple-Downs-I G W Atwood-ET*  
\*sells as Lot 34

*2nd through 10th Dams:*

**Rotesown Planet Fabulous** GP-82  
5-04 2x 365d 25,370 3.9 978 3.1 784  
**Rotesown Shottle Fenella** GP-82  
2-03 2x 309d 23,330 3.6 850 3.0 706  
**Rotesown Goldwyn Fenwick** GP-84 VG-MS  
2-03 2x 365d 24,350 3.7 903 3.2 780  
**Rotesown Dundee Fire-ET** VG-85  
2-02 2x 365d 23,640 3.6 856 3.3 780  
**Indianhead Charles Fresca** EX-93 3E  
5-01 3x 319d 33,310 3.8 1260 3.0 1015  
Life: 2972d 219,90 3.6 7862 3.0 6582  
**Indianhead Fiesta-ET** EX-91  
6-03 3x 365d 42,800 4.0 1703 3.3 1404  
Life: 1792d 159,740 4.1 6543 3.3 5325  
**U-W Fleta Excel Sexation** EX-94 3E DOM  
7-02 3x 365d 31,150 4.1 1288 3.1 960  
**U-W A Fleta Kate Excel** VG-85  
**U-W A Fleta Maas Kate** VG-86 VG-MS

Due 7/09/2020 to

Croteau Lesperron Unix 777HO3913

37

H.N. 1109

**ROTESOWN  
DEMPSEY FABBY**

3144607657 • Born July 31, 2017

**Lirr Drew Dempsey**

61083609 EX-93 \*TR \*CD \*TP \*TY \*TV \*TL \*TD  
PTA -309M +16F +10P 99R 12/19  
PTA +2.36T +1.77UDC +1.62FLC 99R 12/19  
GTPI +1914

**Rotesown Planet Fabulous**

141843632 Good Plus-82 6-01  
5-04 2x 365d 25,370 3.9 978 3.1 784  
2-08 2x 365d 27,470 3.4 946 2.9 794  
4-04 2x 292d 19,440 3.8 732 3.2 619  
6-08 2x 321d 22,610 3.2 724 2.9 652  
Life: 1650d 108,120 3.6 3935 3.1 3325  
S: *Ensenada Taboo Planet-ET*

*2nd through 9th Dams:*

**Rotesown Shottle Fenella** GP-82  
2-03 2x 309d 23,330 3.6 850 3.0 706  
**Rotesown Goldwyn Fenwick** GP-84 VG-MS  
2-03 2x 365d 24,350 3.7 903 3.2 780  
**Rotesown Dundee Fire-ET** VG-85  
2-02 2x 365d 23,640 3.6 856 3.3 780  
**Indianhead Charles Fresca** EX-93 3E  
5-01 3x 319d 33,310 3.8 1260 3.0 1015  
Life: 2972d 219,90 3.6 7862 3.0 6582  
**Indianhead Fiesta-ET** EX-91  
6-03 3x 365d 42,800 4.0 1703 3.3 1404  
Life: 1792d 159,740 4.1 6543 3.3 5325  
**U-W Fleta Excel Sexation** EX-94 3E DOM  
7-02 3x 365d 31,150 4.1 1288 3.1 960  
Life: 2005d 130,290 4.2 5479 3.3 4332  
\*Grand Champion WI Championship Show 1987  
**U-W A Fleta Kate Excel** VG-85  
**U-W A Fleta Maas Kate** VG-86 VG-MS

Bred 1/27/2020 to

Croteau Lesperron Unix 777HO3913

38

H.N. 1052

**ROTESOWN  
MOGUL FLORA**

3133737575 • Born March 1, 2016

**Mountfield SSI Dcy Mogul-ET**

3006972816 EX-93 GM \*TC \*TY \*TV \*TL \*TD  
PTA +1090M +70F +35P 99R 12/19  
PTA +2.19T +3.15UDC +1.98FLC 99R 12/19  
GTPI +2340

**Rotesown Aftershock Frenchy**

73521962 Good Plus-81 3-06  
1-11 2x 365d 25,140 3.5 872 2.9 733  
3-03 2x 295d 22,360 3.3 738 3.0 671  
S: *Ms Atlees Sht Aftershock-ET*

*2nd through 7th Dams:*

**Rotesown Planet Frost**  
**Rotesown Dundee Freedom-ET** GP-81 VG-MS  
2-06 2x 365d 29,500 3.6 1067 3.0 874  
**Indianhead Charles Fresca** EX-93 3E  
5-01 3x 319d 33,310 3.8 1260 3.0 1015  
Life: 2972d 219,90 3.6 7862 3.0 6582  
**U-W Fleta Excel Sexation** EX-94 3E DOM  
7-02 3x 365d 31,150 4.1 1288 3.1 960  
Life: 2005d 130,290 4.2 5479 3.3 4332  
\*Grand Champion WI Championship Show 1987  
\*Grand Champion MN State Fair 1987  
**U-W A Fleta Kate Excel** VG-85  
7-03 2x 308d 19,780 3.6 708  
Life: 2607d 146,170 3.7 5446  
**U-W A Fleta Maas Kate** VG-86 VG-MS  
4-07 2x 296d 20,090 3.7 743  
Life: 1683d 101,330 3.8 3804

Good-79 2-08

2-01 2x 365d 21,870 3.8 834 2.9 624

3-02 2x 272d 15,242 3.6 555 2.9 438\*RIP

Bred 1/10/2020 to

Woodcrest King Doc 250HO12961



**LOOKOUT BRAXTON PINK-ET "VG-88"**  
(Granddam of Catalog Numbers 39 - 42)



**ROTESOWN DOORMAN PRESENT**  
**"VG-86 VG-MS"**  
(Catalog Number 39)

# 39

H.N. 1083

## ROTESOWN DOORMAN PRESENT

3139672614 • Born October 27, 2016 99%RHA-I

Fresh: November 20, 2019

Very Good-86 VG-MS 3-03  
2-00 2x 365d 22,990 3.8 883 3.0 681  
3-01 2x 42d 3,169 4.1 129 3.0 95"RIP

### Val-Bisson Doorman-ET

CAN107281711 EX-90 ST \*TY \*TV \*TL \*TD  
PTA +50M +36F +26P 99R 12/19  
PTA +3.44T +2.60UDC +1.64FLC 99R 12/19  
GTPI +2237

### Lookout Sid Pixie

CAN107766237 Excellent-93 EX-MS 2E \*TL \*TD  
5-07 2x 365d 30,820 4.1 1260 2.8 869  
4-04 2x 365d 29,620 3.6 1068 2.9 872  
2-03 3x 304d 23,760 4.0 949 2.8 665  
3-02 2x 365d 22,910 3.6 816 3.0 692  
Life: 1618d 112,910 3.8 4299 2.9 3298

### De-Su 521 Bookem-ET

66636657 EX-90 GM \*TR \*TP \*TY \*TV \*TL \*TD  
PTA +1295M +28F +47P 99R 12/19  
PTA +1.33T +1.15UDC +1.08FLC GTPI +2244

### Val-Bisson Shottle Imelda-ET

CAN106173432 Excellent-94 9\*  
4-03 2x 365d 40,505 3.8 1550 3.4 1378

### Pine-Tree Sid-ET

62175895 VG-86 ST \*TR \*TP \*TY \*TL \*TD  
PTA -326M +5F -5P 99R 12/19  
PTA +2.26T +1.83UDC -.32FLC GTPI +1555

### Lookout Braxton Pink-ET

CAN106030976 Very Good-88 EVVVV 2-06  
6-10 2x 298d 23,330 4.0 929 2.9 686  
2-02 2x 365d 26,410 3.5 913 3.1 808  
3-05 2x 219d 10,430 5.3 552 3.1 327  
•2nd Jr. Yearling St. Hyacinthe 2011  
•3rd Jr. Yearling Ayer's Cliff 2011

### 3rd through 12th Dams:

**Lookout Goldwyn Pixie** EX-91-3E-CAN 1\*  
4-06 2x 346d 34,775 4.0 1402 3.2 1126  
Life: 6 lact. 185,149 3.9 7211 3.3 6140  
•1st Mature Cow Brome 2013

**Lylehaven Durham Pixie-ET** EX-91-2E-CAN 5\*  
6-04 2x 365d 37,732 3.4 1281 3.1 1168  
Life: 4 lact. 117,331 3.3 3909 3.2 3743  
•1st Jr. 2 Year Old Ayer's Cliff 2003

**Lylehaven Star Paula-ET** EX-93 5E GMD 2\*  
6-11 2x 365d 41,540 4.4 1807 3.1 1281  
Life: 3933d 342,360 4.1 14041 3.3 11173  
•2nd 125,000 lb. Cow Northeast Fall Nat'l 2002

**El-Dor Saber Pansy** EX-95 3E GMD DOM  
3-03 3x 365d 37,200 4.1 1532 3.3 1246  
Life: 1664d 143,910 4.0 5753 3.3 4751  
•Nom. All-American 1990, 1991, 1993  
•Grand Champion Eastern States 1993

**El-Dor Forcaster** VG-88 DOM  
5-08 2x 305d 21,620 5.0 1088 3.6 783

**El-Dor Bell Pecan** GP-82 DOM  
6-01 2x 305d 23,830 3.3 775 2.9 693  
Life: 1774d 119,470 3.1 3762 2.8 3349

**El-Dor Jet Stream Peaches** EX-90  
**El-Dor Gay Paula** EX-90 2E  
**El-Dor Complete Pansy** VG-87  
**El-Dor Monitor Phoebe** VG-86



# 40

H.N. 1082

## ROTESOWN DOORMAN PINT-ET

3139672613 • Born October 16, 2016 99%RHA-I \*TR\*TL \*TD

2-00 2x 365d 19,730 4.4 870 3.0 589

Due 4/05/2020 to  
Duckett Crush Tatoo-ET  
7HO13839

S: Val-Bisson Doorman-ET  
D: Lookout Sid Pixie-ET EX-93 2E

# 41

H.N. 1084

## ROTESOWN DOORMAN PERCY-ET

3139672615 • Born December 2, 2016 99%RHA-I

Good Plus-83 2-06  
2-02 2x 355d 22,478 4.0 890 3.0 666"RIP

Due 6/25/2020 to  
Plain-Knoll King Royal-ET  
7HO12787

S: Val-Bisson Doorman-ET  
D: Lookout Sid Pixie-ET EX-93 2E

# 42

H.N. 1092

## ROTESOWN DOORMAN PISTOL-ET

3139672623 • Born February 16, 2017 99%RHA-I

Good Plus-83 VG-MS 2-04  
1-11 2x 365d 24,191 4.1 995 3.0 728"

Due 4/10/2020 to  
Brenland Denver  
94HO18518

S: Val-Bisson Doorman-ET  
D: Lookout Sid Pixie-ET EX-93 2E

### Val-Bisson Doorman-ET

CAN107281711 EX-90 ST \*TY \*TV \*TL \*TD  
PTA +50M +36F +26P 99R 12/19  
PTA +3.44T +2.60UDC +1.64FLC 99R 12/19  
GTPI +2237

### Lookout Sid Pixie

CAN107766237 Excellent-93 EX-MS 2E \*TL \*TD  
5-07 2x 365d 30,820 4.1 1260 2.8 869  
4-04 2x 365d 29,620 3.6 1068 2.9 872  
2-03 3x 304d 23,760 4.0 949 2.8 665  
3-02 2x 365d 22,910 3.6 816 3.0 692  
Life: 1618d 112,910 3.8 4299 2.9 3298

### De-Su 521 Bookem-ET

66636657 EX-90 GM \*TR \*TP \*TY \*TV \*TL \*TD  
PTA +1295M +28F +47P 99R 12/19  
PTA +1.33T +1.15UDC +1.08FLC GTPI +2244

### Val-Bisson Shottle Imelda-ET

CAN106173432 Excellent-94 9\*  
4-03 2x 365d 40,505 3.8 1550 3.4 1378

### Pine-Tree Sid-ET

62175895 VG-86 ST \*TR \*TP \*TY \*TL \*TD  
PTA -326M +5F -5P 99R 12/19  
PTA +2.26T +1.83UDC -.32FLC GTPI +1555

### Lookout Braxton Pink-ET

CAN106030976 Very Good-88 EVVVV 2-06  
6-10 2x 298d 23,330 4.0 929 2.9 686  
2-02 2x 365d 26,410 3.5 913 3.1 808  
3-05 2x 219d 10,430 5.3 552 3.1 327  
•2nd Jr. Yearling St. Hyacinthe 2011  
•3rd Jr. Yearling Ayer's Cliff 2011

### 3rd through 12th Dams:

**Lookout Goldwyn Pixie** EX-91-3E-CAN 1\*  
4-06 2x 346d 34,775 4.0 1402 3.2 1126  
Life: 6 lact. 185,149 3.9 7211 3.3 6140  
•1st Mature Cow Brome 2013  
**Lylehaven Durham Pixie-ET** EX-91-2E-CAN 5\*  
6-04 2x 365d 37,732 3.4 1281 3.1 1168  
Life: 4 lact. 117,331 3.3 3909 3.2 3743  
•1st Jr. 2 Year Old Ayer's Cliff 2003  
**Lylehaven Star Paula-ET** EX-93 5E GMD 2\*  
6-11 2x 365d 41,540 4.4 1807 3.1 1281  
Life: 3933d 342,360 4.1 14041 3.3 11173  
•2nd 125,000 lb. Cow Northeast Fall Nat'l 2002  
**El-Dor Saber Pansy** EX-95 3E GMD DOM  
3-03 3x 365d 37,200 4.1 1532 3.3 1246  
Life: 1664d 143,910 4.0 5753 3.3 4751  
•Nom. All-American 1990, 1991, 1993  
•Grand Champion Eastern States 1993  
**El-Dor Forcaster** VG-88 DOM  
5-08 2x 305d 21,620 5.0 1088 3.6 783  
**El-Dor Bell Pecan** GP-82 DOM  
6-01 2x 305d 23,830 3.3 775 2.9 693  
Life: 1774d 119,470 3.1 3762 2.8 3349  
**El-Dor Jet Stream Peaches** EX-90  
**El-Dor Gay Paula** EX-90 2E  
**El-Dor Complete Pansy** VG-87  
**El-Dor Monitor Phoebe** VG-86



**WILSTAR-RS FINLEY GOLDEN-ET "VG-88" DOM**  
(Granddam of Catalog Number 43)

# 43

H.N. 568

## ROTESOWN ATWOOD GLITZ

142588592 • Born July 21, 2013

Excellent-91 EEVEE 2E 6-06  
4-07 2x 365d 27,580 3.4 926 2.7 739  
3-04 2x 365d 25,200 3.4 847 2.7 684  
2-04 2x 329d 25,780 3.3 841 2.5 636  
6-02 2x 138d 8,606 3.7 315 2.5 215"RIP

### Maple-Downs-I G W Atwood-ET

CAN8956379 EX-90 ST \*TY \*TV \*TL \*TD  
PTA +67M +32F +6P 99R 12/19  
PTA +3.71T +2.59UDC +2.72FLC 99R 12/19  
GTPI +1863

### Rotesown Pontiac Glitter-ET

138635938 Excellent-91 VEEVEE 2E 6-01  
3-02 2x 341d 27,730 3.6 992 2.9 803  
2-02 2x 340d 27,660 3.5 973 2.7 743  
4-03 2x 312d 27,200 3.3 892 2.6 697  
5-02 2x 365d 31,290 2.8 876 2.6 809  
6-06 2x 287d 21,280 3.2 673 2.6 546  
Life: 1723d 138,190 3.3 4503 2.7 3694

### Braedale Goldwyn

CAN10705608 GP-84 GM Extra \*CD \*TY \*TV \*TL  
PTA -285M +14F +3P 99R 12/19  
PTA +1.71T +1.46UDC +1.32FLC GTPI +1850

### MD-Delight Durham Atlee-ET

131704103 EX-92 GMD DOM 10\*  
3-11 2x 365d 38,290 5.5 2091 3.1 1177

### Klumbs Durham Pontiac

131348369 EX-92 \*TR \*TV \*TL \*TD  
PTA -330M -48F -27P 99R 12/19  
PTA +.84T +2.13UDC +.87FLC GTPI +1476

### Wilstar-RS Finley Golden-ET

61655681 Very Good-88 VEEVV DOM 4-07  
4-03 2x 365d 37,790 3.3 1260 2.9 1097  
2-00 2x 365d 38,290 3.2 1214 2.9 1118  
Life: 1258d 103,380 3.4 3471 3.1 3190

### 3rd through 10th Dams:

**Wilstar-RS BW Mrshal Gamble VG-86 DOM**  
2-00 2x 365d 29,020 4.0 1154 3.1 912  
**Wilstar-RS Mtoto Glamour-ET EX-90 GMD DOM**  
3-00 2x 365d 31,400 3.3 1031 3.3 1027  
**Mikary Mandel Gracious-ET VG-86 GMD DOM**  
2-02 2x 365d 31,640 3.4 1084 3.4 1071  
•Sons in AI and embryos exported  
**Prairie-Belle Glory-ET VG-88 GMD DOM**  
2-01 2x 365d 31,860 4.0 1277 3.2 1009  
**Hayseed Rotate Gaiety EX-90 GMD DOM**  
5-11 2x 365d 37,420 4.6 1739 3.7 1367  
Life: 1575d 120,440 4.2 5046 3.4 4150  
**Hayseed Mars Gretchen-Twin 2E-94 GMD DOM**  
7-07 2x 365d 37,430 3.9 1476 3.6 1333  
Life: 2157d 155,300 3.7 5678 3.2 4993  
**Hayseed Cinnamon Astro Grace EX-90 GMD DOM**  
7-09 2x 364d 26,410 3.4 908 3.1 816  
Life: 1533d 101,350 3.3 3294 3.3 3302  
**Hayseed-Acres Astro Ginger EX-90 4E**  
5-08 2x 305d 17,291 3.4 580 3.2 549  
Life: 8 lact 122,850 3.4 4226 3.1 2943

# 44

## ROTESOWN MCCUTCHEN GLISTEN

3133737568 • Born December 1, 2015 99%RHA-I

Fresh: December 27, 2019

H.N. 1045



Udder  
of  
Glisten

Very Good-87 VG-MS 4-01  
2-03 2x 365d 29,940 3.6 1091 2.8 833  
4-00 2x 41d 3,656 4.2 153 2.7 99\*RIP

### De-Su Bkm McCutchen 1174-ET

69990138 EX-93 GM \*TV \*TL \*TY \*TD  
PTA +782M +49F +30P 99R 12/19  
PTA +3.03T +2.42UDC +1.88FLC 99R 12/19  
GTPI +2242

### Rotesown Atwood Glitz

142588592 Excellent-91 EEVVEE 2E 6-06  
4-07 2x 365d 27,580 3.4 926 2.7 739  
3-04 2x 365d 25,200 3.4 847 2.7 684  
2-04 2x 329d 25,780 3.3 841 2.5 636  
6-02 2x 138d 8,606 3.7 315 2.5 215\*RIP

### De-Su 521 Bookem-ET

66636657 EX-90 GM \*TR \*TP \*TY \*TV \*TL \*TD  
PTA +1295M +28F +47P 99R 12/19  
PTA +1.33T +1.15UDC +1.08FLC GTPI +2244

### Sully Shottle May-Tw

138218285 Excellent-91 2E DOM 6\*  
6-07 3x 365d 39,960 3.9 1555 3.3 1302

### Maple-Downs-I G W Atwood-ET

CAN8956379 EX-90 ST \*TY \*TV \*TL \*TD  
PTA +67M +32F +6P 99R 12/19  
PTA +3.71T +2.59UDC +2.72FLC GTPI +1863

### Rotesown Pontiac Glitter-ET

138635938 Excellent-91 VEEEEE 2E 6-01  
3-02 2x 341d 27,730 3.6 992 2.9 803  
2-02 2x 340d 27,660 3.5 973 2.7 743  
4-03 2x 312d 27,200 3.3 892 2.6 697  
5-02 2x 365d 31,290 2.8 876 2.6 809  
6-06 2x 287d 21,280 3.2 673 2.6 546  
Life: 1723d 138,190 3.3 4503 2.7 3694

#### 3rd through 11th Dams:

**Wilstar-RS Finley Golden-ET** VG-86 DOM  
4-03 2x 365d 37,790 3.3 1260 2.9 1097  
Life: 1258d 103,380 3.4 3471 3.1 3190  
**Wilstar-RS BW Mrshal Gamble** VG-86 DOM  
2-00 2x 365d 29,020 4.0 1154 3.1 912  
**Wilstar-RS Mtoto Glamour-ET** EX-90 GMD DOM  
3-00 2x 365d 31,400 3.3 1031 3.3 1027  
**Mikary Mandel Gracious-ET** VG-86 GMD DOM  
2-02 2x 365d 31,640 3.4 1084 3.4 1071  
•Sons in AI and embryos exported  
**Prairie-Belle Glory-ET** VG-88 GMD DOM  
2-01 2x 365d 31,860 4.0 1277 3.2 1009  
**Hayseed Rotate Gaiety** EX-90 GMD DOM  
5-11 2x 365d 37,420 4.6 1739 3.7 1367  
Life: 1575d 120,440 4.2 5046 3.4 4150  
**Hayseed Mars Gretchen-Twin** 2E-94 GMD DOM  
7-07 2x 365d 37,430 3.9 1476 3.6 1333  
Life: 2157d 155,300 3.7 5678 3.2 4993  
**Hayseed Cinnamon Astro Grace** EX-90 GMD DOM  
7-09 2x 364d 26,410 3.4 908 3.1 816  
Life: 1533d 101,350 3.3 3294 3.3 3302  
**Hayseed-Acres Astro Ginger** EX-90 4E  
5-08 2x 305d 17,291 3.4 580 3.2 549  
Life: 8 lact 122,850 3.4 4226 3.1 2943

# 45

## ROTESOWN KING DOC GALAXY

3208034774 • Born September 21, 2019

H.N. 1195

### Woodcrest King Doc

3132417775 EX-90 \*TC \*TY \*TV \*TL \*TD  
PTA +1578M +71F +53P 83R 12/19  
PTA +3.90T +2.79UDC +2.09FLC 79R 12/19  
GTPI +2588

### Rotesown Atwood Glitz

142588592 Excellent-91 EEVVEE 2E 6-06  
4-07 2x 365d 27,580 3.4 926 2.7 739  
3-04 2x 365d 25,200 3.4 847 2.7 684  
2-04 2x 329d 25,780 3.3 841 2.5 636  
6-02 2x 138d 8,606 3.7 315 2.5 215\*RIP

### Morningview Mcc Kingboy-ET

72044077 EX-92 \*TR \*TP \*TC \*TY \*TV \*TL \*TD  
PTA +1303M +47F +40P 99R 12/19  
PTA +2.94T +2.48UDC +1.06FLC GTPI +2392

### WCD-ZBW Mack Daddy-ET

3012506777 Very Good-88 3-10  
1-11 3x 365d 37,410 3.1 1154 3.2 1188

### Maple-Downs-I G W Atwood-ET

CAN8956379 EX-90 ST \*TY \*TV \*TL \*TD  
PTA +67M +32F +6P 99R 12/19  
PTA +3.71T +2.59UDC +2.72FLC GTPI +1863

### Rotesown Pontiac Glitter-ET

138635938 Excellent-91 VEEEEE 2E 6-01  
3-02 2x 341d 27,730 3.6 992 2.9 803  
2-02 2x 340d 27,660 3.5 973 2.7 743  
4-03 2x 312d 27,200 3.3 892 2.6 697  
5-02 2x 365d 31,290 2.8 876 2.6 809  
6-06 2x 287d 21,280 3.2 673 2.6 546  
Life: 1723d 138,190 3.3 4503 2.7 3694

#### 3rd through 11th Dams:

**Wilstar-RS Finley Golden-ET** VG-86 DOM  
4-03 2x 365d 37,790 3.3 1260 2.9 1097  
Life: 1258d 103,380 3.4 3471 3.1 3190  
**Wilstar-RS BW Mrshal Gamble** VG-86 DOM  
2-00 2x 365d 29,020 4.0 1154 3.1 912  
**Wilstar-RS Mtoto Glamour-ET** EX-90 GMD DOM  
3-00 2x 365d 31,400 3.3 1031 3.3 1027  
**Mikary Mandel Gracious-ET** VG-86 GMD DOM  
2-02 2x 365d 31,640 3.4 1084 3.4 1071  
•Sons in AI and embryos exported  
**Prairie-Belle Glory-ET** VG-88 GMD DOM  
2-01 2x 365d 31,860 4.0 1277 3.2 1009  
**Hayseed Rotate Gaiety** EX-90 GMD DOM  
5-11 2x 365d 37,420 4.6 1739 3.7 1367  
Life: 1575d 120,440 4.2 5046 3.4 4150  
**Hayseed Mars Gretchen-Twin** 2E-94 GMD DOM  
7-07 2x 365d 37,430 3.9 1476 3.6 1333  
Life: 2157d 155,300 3.7 5678 3.2 4993  
**Hayseed Cinnamon Astro Grace** EX-90 GMD DOM  
7-09 2x 364d 26,410 3.4 908 3.1 816  
Life: 1533d 101,350 3.3 3294 3.3 3302  
**Hayseed-Acres Astro Ginger** EX-90 4E  
5-08 2x 305d 17,291 3.4 580 3.2 549  
Life: 8 lact 122,850 3.4 4226 3.1 2943



**SUNNY-VALLEY A FRITO-RED-ET "EX-92 2E"**  
(Fourth Dam of Catalog Number 46)

**46**

H.N. 1042

**ROTESOWN MCCUTCHEN FIRE \*RC**

3133737565 • Born October 7, 2015 99%RHA-I \*RC

Due 6/20/2020 to

Mr Stone-Front Reeve-Red-ET  
14HO14464

Very Good-88 VVVVE 4-03  
2-01 2x 365d 26,560 4.1 1123 3.1 821  
3-06 2x 297d 25,380 4.2 1066 2.9 733\*RIP

3rd through 10th Dams:

**Sunny-Valley Lydon Future \*RC** VG-85 VG-MS  
2-00 2x 365d 26,950 4.3 1162 3.0 811  
**Sunny-Valley A Frito-Red-ET** EX-92 2E  
4-06 2x 365d 31,810 5.4 1723 2.8 900  
•HM All-American R&W Summer Yearling 2006  
**Sunny-Valley Fever-Red-ET** EX-91  
4-09 2x 365d 31,740 4.8 1520 3.4 1071  
•Res. All-American R&W Fall Yearling 2003  
**Sunny-Valley Rbns Flame-Red** EX-90 2E  
7-06 2x 365d 37,060 3.8 1400 3.5 1302  
**Pinehurst Firebright-Red** VG-87 DOM  
3-09 2x 365d 47,150 3.6 1674 3.5 1642  
**Pinehurst Fireglow-Red** EX-92 EEEEV  
4-01 2x 365d 36,360 3.6 1296 3.4 1238  
•All-American R&W Jr. 3 Year Old 1998  
•Res. All-American R&W Spring Yrlg. 1996  
**C Willdina Royal Fire-Red** EX-95 5E GMD  
7-05 3x 362d 32,510 4.5 1467 3.3 1080  
Life: 3904d 292,470 4.2 12165 3.3 9611  
•All-American R&W 1993, 1994 & 1995  
•Res. All-American R&W 1996 & 1997  
•Grand Champion Int'l R&W Sh. 1993 & 1995  
•Res. Grand Champ. International R&W Sh. 1996  
**Willdina Mattador Fern** VG-85-4Y-CAN 2\*  
5-06 2x 365d 25,571 4.0 1014 3.2 816

**De-Su Bkm McCutchen 1174-ET**

69990138 EX-93 GM \*TV \*TL \*TY \*TD  
PTA +782M +49F +30P 99R 12/19  
PTA +3.03T +2.42UDC +1.88FLC 99R 12/19  
GTPI +2242

**Rotesown Redburst Flame-Red**

142588622 Very Good-88 5-03  
4-07 2x 365d 26,790 4.4 1188 3.1 839  
2-02 2x 365d 27,960 4.0 1120 2.9 808  
3-07 2x 332d 24,400 4.2 1036 3.0 728

**De-Su 521 Bookem-ET**

66636657 EX-90 GM \*TR \*TP \*TY \*TV \*TL \*TD  
PTA +1295M +28F +47P 99R 12/19  
PTA +1.33T +1.15UDC +1.08FLC GTPI +2244  
**Sully Shottle May-Tw**  
138218285 Excellent-91 2E DOM 6\*  
6-07 3x 365d 39,960 3.9 1555 3.3 1302

**Lookout P Redburst-Red-ET**

CAN106030980 \*TY \*TV \*TL \*TD  
PTA +177M +9F +16P 99R 12/19  
PTA +2.17T +2.23UDC +1.43FLC GTPI +2133

**Sunny-Valley Jet Foxy-Red**

140268513 Excellent-90 EEEVE 3E 9-02  
5-01 2x 329d 26,890 4.1 1113 2.8 755  
3-11 2x 365d 25,870 3.8 983 2.9 747  
6-01 2x 365d 25,010 3.9 973 2.8 706  
7-02 2x 365d 23,740 4.0 941 2.9 681  
8-06 2x 365d 26,440 3.6 940 2.8 731  
2-11 2x 305d 21,820 3.9 855 2.9 623  
Life: 2590d 179,990 3.9 6955 2.8 5112

# 47

H.N. 1121

## ROTESOWN MONTROSS FLICKER

3133007696 • Born December 6, 2017 99%RHA-I

Due 3/01/2020 to  
Stantons Chief-ET 513HO3190

### Bacon-Hill Montross-ET

71703339 EX-92 GM \*TC \*TY \*TV \*TL \*TD  
PTA +2531M +66F +74P 99R 12/19  
PTA +1.69T +2.23UDC +.87FLC 99R 12/19  
GTPI +2435

### Rotesown McCutchen Fire \*RC

3133737565 Very Good-88 VVVVE 4-03  
2-01 2x 365d 26,560 4.1 1123 3.1 821  
3-06 2x 297d 25,380 4.2 1066 2.9 733\*RIP  
•sells as Lot 46

### Mountfield SSI Dcy Mogul-ET

3006972816 EX-93 GM \*TC \*TY \*TV \*TL \*TD  
PTA +1090M +70F +35P 99R 12/19  
PTA +2.19T +3.15UDC +1.98FLC GTPI +2340

### Unique-Style Bolton Money

139121711 Excellent-93 2E GMD DOM \*TY \*TV \*TL  
3-01 3x 365d 38,430 4.2 1614 3.2 1247

### De-Su Bkm McCutchen 1174-ET

69990138 EX-93 GM \*TV \*TL \*TY \*TD  
PTA +782M +49F +30P 99R 12/19  
PTA +3.03T +2.42UDC +1.88FLC GTPI +2242

### Rotesown Redburst Flame-Red

142588622 Very Good-88 5-03  
4-07 2x 365d 26,790 4.4 1188 3.1 839  
2-02 2x 365d 27,960 4.0 1120 2.9 808  
3-07 2x 332d 24,400 4.2 1036 3.0 728

3rd through 11th Dams:

#### Sunny-Valley Jet Foxy-Red EX-90 3E

5-01 2x 329d 26,890 4.1 1113 2.8 755

#### Sunny-Valley Lydon Future \*RC VG-85 VG-MS

2-00 2x 365d 26,950 4.3 1162 3.0 811

#### Sunny-Valley A Frito-Red-ET EX-92 2E

4-06 2x 365d 31,810 5.4 1723 2.8 900

•HM All-American R&W Summer Yearling 2006

#### Sunny-Valley Fever-Red-ET EX-91

4-09 2x 365d 31,740 4.8 1520 3.4 1071

•Res. All-American R&W Fall Yearling 2003

#### Sunny-Valley Rbns Flame-Red EX-90 2E

7-06 2x 365d 37,060 3.8 1400 3.5 1302

#### Pinehurst Firebright-Red VG-87 DOM

3-09 2x 365d 47,150 3.6 1674 3.5 1642

#### Pinehurst Fireglow-Red EX-92 EEEEE

4-01 2x 365d 36,360 3.6 1296 3.4 1238

•All-American R&W Jr. 3 Year Old 1998

#### C Willdina Royal Fire-Red EX-95 5E GMD

7-05 3x 362d 32,510 4.5 1467 3.3 1080

Life: 3904d 292,470 4.2 12165 3.3 9611

•All-American R&W 1993, 1994 & 1995

•Res. All-American R&W 1996 & 1997

•Grand Champion Int'l R&W Sh. 1993 & 1995

•Res. Grand Champ. International R&W Sh. 1996

Willdina Mattador Fern VG-85-4Y-CAN 2\*

# 48

H.N. 1096

## ROTESOWN DIAMONDBACK FERGIE-RED

3139672627 • Born March 12, 2017 99%RHA-I

Due 6/03/2020 to  
Mr Stone-Front Reeve-Red-ET  
14HO14464



Udder  
of  
Fergie-Red

2-03 2x 214d 11,999 4.0 485 3.1 367\*RIP

### Mr D Apple Diamondback \*RC

3013721049 EX-93 \*RC \*TC \*TY \*TV \*TL \*TD  
PTA +106M +1F 18P 99R 12/19  
PTA +3.23T +2.97UDC +1.95FLC 99R 12/19  
GTPI +1991

### Rotesown Redburst Flame-Red

142588622 Very Good-88 5-03  
4-07 2x 365d 26,790 4.4 1188 3.1 839  
2-02 2x 365d 27,960 4.0 1120 2.9 808  
3-07 2x 332d 24,400 4.2 1036 3.0 728

### Val-Bisson Doorman-ET

CAN107281711 EX-90 ST \*TY \*TV \*TL \*TD  
PTA +50M +36F +26P 99R 12/19  
PTA +3.44T +2.60UDC +1.64FLC GTPI +2237

### Ms Delicious Apple-Red-ET

139236776 Excellent-94 2E \*TV \*TD  
7-02 2x 365d 46,510 4.0 1844 3.1 1424

### Lookout P Redburst-Red-ET

CAN106030980 \*TY \*TV \*TL \*TD  
PTA +177M +9F +16P 99R 12/19  
PTA +2.17T +2.23UDC +1.43FLC GTPI +2133

### Sunny-Valley Jet Foxy-Red

140268513 Excellent-90 EEEEE 3E 9-02  
5-01 2x 329d 26,890 4.1 1113 2.8 755  
3-11 2x 365d 25,870 3.8 983 2.9 747  
6-01 2x 365d 25,010 3.9 973 2.8 706  
7-02 2x 365d 23,740 4.0 941 2.9 681  
8-06 2x 365d 26,440 3.6 940 2.8 731  
2-11 2x 305d 21,820 3.9 855 2.9 623  
Life: 2590d 179,990 3.9 6955 2.8 5112

3rd through 10th Dams:

#### Sunny-Valley Lydon Future \*RC VG-85 VG-MS

2-00 2x 365d 26,950 4.3 1162 3.0 811

#### Sunny-Valley A Frito-Red-ET EX-92 2E

4-06 2x 365d 31,810 5.4 1723 2.8 900

•HM All-American R&W Summer Yearling 2006

#### Sunny-Valley Fever-Red-ET EX-91

4-09 2x 365d 31,740 4.8 1520 3.4 1071

•Res. All-American R&W Fall Yearling 2003

#### Sunny-Valley Rbns Flame-Red EX-90 2E

7-06 2x 365d 37,060 3.8 1400 3.5 1302

#### Pinehurst Firebright-Red VG-87 DOM

3-09 2x 365d 47,150 3.6 1674 3.5 1642

#### Pinehurst Fireglow-Red EX-92 EEEEE

4-01 2x 365d 36,360 3.6 1296 3.4 1238

•All-American R&W Jr. 3 Year Old 1998

•Res. All-American R&W Spring Yrlg. 1996

#### C Willdina Royal Fire-Red EX-95 5E GMD

7-05 3x 362d 32,510 4.5 1467 3.3 1080

Life: 3904d 292,470 4.2 12165 3.3 9611

•All-American R&W 1993, 1994 & 1995

•Res. All-American R&W 1996 & 1997

•Grand Champion Int'l R&W Sh. 1993 & 1995

•Res. Grand Champ. International R&W Sh. 1996

Willdina Mattador Fern VG-85-4Y-CAN 2\*

5-06 2x 365d 25,571 4.0 1014 3.2 816

# 49

H.N. 1126

## ROTESOWN D-BACK FLARE \*RC

3133007701 • Born March 8, 2018 99%RHA-I \*RC

Due 3/15/2020 to  
Maverick Crush 94HO17998

### Mr D Apple Diamondback \*RC

3013721049 EX-93 \*RC \*TC \*TY \*TV \*TL \*TD  
PTA +106M +1F 18P 99R 12/19  
PTA +3.23T +2.97UDC +1.95FLC 99R 12/19  
GTPI +1991

### Rotesown Redburst Flame-Red

142588622 Very Good-88 5-03  
4-07 2x 365d 26,790 4.4 1188 3.1 839  
2-02 2x 365d 27,960 4.0 1120 2.9 808  
3-07 2x 332d 24,400 4.2 1036 3.0 728

### Val-Bisson Doorman-ET

CAN107281711 EX-90 ST \*TY \*TV \*TL \*TD  
PTA +50M +36F +26P 99R 12/19  
PTA +3.44T +2.60UDC +1.64FLC GTPI +2237

### Ms Delicious Apple-Red-ET

139236776 Excellent-94 2E \*TV \*TD  
7-02 2x 365d 46,510 4.0 1844 3.1 1424

### Lookout P Redburst-Red-ET

CAN106030980 \*TY \*TV \*TL \*TD  
PTA +177M +9F +16P 99R 12/19  
PTA +2.17T +2.23UDC +1.43FLC GTPI +2133

### Sunny-Valley Jet Foxy-Red

140268513 Excellent-90 EEEVE 3E 9-02  
5-01 2x 329d 26,890 4.1 1113 2.8 755  
3-11 2x 365d 25,870 3.8 983 2.9 747  
6-01 2x 365d 25,010 3.9 973 2.8 706  
7-02 2x 365d 23,740 4.0 941 2.9 681  
8-06 2x 365d 26,440 3.6 940 2.8 731  
2-11 2x 305d 21,820 3.9 855 2.9 623  
Life: 2590d 179,990 3.9 6955 2.8 5112

3rd through 10th Dams:

**Sunny-Valley Lydon Future \*RC** VG-85 VG-MS  
2-00 2x 365d 26,950 4.3 1162 3.0 811

### Sunny-Valley A Frito-Red-ET EX-92 2E

4-06 2x 365d 31,810 5.4 1723 2.8 900  
•HM All-American R&W Summer Yearling 2006

### Sunny-Valley Fever-Red-ET EX-91

4-09 2x 365d 31,740 4.8 1520 3.4 1071  
•Res. All-American R&W Fall Yearling 2003

### Sunny-Valley Rbns Flame-Red EX-90 2E

7-06 2x 365d 37,060 3.8 1400 3.5 1302

### Pinehurst Firebright-Red VG-87 DOM

3-09 2x 365d 47,150 3.6 1674 3.5 1642

### Pinehurst Fireglow-Red EX-92 EEEVE

4-01 2x 365d 36,360 3.6 1296 3.4 1238  
•All-American R&W Jr. 3 Year Old 1998  
•Res. All-American R&W Spring Yrlg. 1996

### C Willdina Royal Fire-Red EX-95 5E GMD

7-05 3x 362d 32,510 4.5 1467 3.3 1080  
Life: 3904d 292,470 4.2 12165 3.3 9611

•All-American R&W 1993, 1994 & 1995

•Res. All-American R&W 1996 & 1997

•Grand Champion Int'l R&W Sh. 1993 & 1995

•Res. Grand Champ. International R&W Sh. 1996

### Willdina Mattador Fern VG-85-4Y-CAN 2\*

5-06 2x 365d 25,571 4.0 1014 3.2 816

# 50

H.N. 1184

## ROTESOWN RAGER FLICKER-RED

3208034763 • Born June 1, 2019 99%RHA-I

### Ri-Val-Re Rager-Red-ET

72353457 EX-90 \*TP \*TC \*TY \*TV \*TL \*TD  
PTA +1094M +62F +44P 99R 12/19  
PTA +2.37T +1.46UDC +1.99FLC 96R 12/19  
GTPI +2454

### Rotesown Redburst Flame-Red

142588622 Very Good-88 5-03  
4-07 2x 365d 26,790 4.4 1188 3.1 839  
2-02 2x 365d 27,960 4.0 1120 2.9 808  
3-07 2x 332d 24,400 4.2 1036 3.0 728

### Pine-Tree Relief P 4954 \*RC

69169920 \*RC \*PC \*TY \*TV \*TL \*TD  
PTA +435M +39F +17P 97R 12/19  
PTA +.57T +.47UDC +1.10FLC GTPI +2082

### Ri-Val-Re Obsrvr Salsa-ET \*RC

69928442 Very Good-88 DOM \*RC

### Lookout P Redburst-Red-ET

CAN106030980 \*TY \*TV \*TL \*TD  
PTA +177M +9F +16P 99R 12/19  
PTA +2.17T +2.23UDC +1.43FLC GTPI +2133

### Sunny-Valley Jet Foxy-Red

140268513 Excellent-90 EEEVE 3E 9-02  
5-01 2x 329d 26,890 4.1 1113 2.8 755  
3-11 2x 365d 25,870 3.8 983 2.9 747  
6-01 2x 365d 25,010 3.9 973 2.8 706  
7-02 2x 365d 23,740 4.0 941 2.9 681  
8-06 2x 365d 26,440 3.6 940 2.8 731  
2-11 2x 305d 21,820 3.9 855 2.9 623  
Life: 2590d 179,990 3.9 6955 2.8 5112

3rd through 10th Dams:

**Sunny-Valley Lydon Future \*RC** VG-85 VG-MS  
2-00 2x 365d 26,950 4.3 1162 3.0 811

### Sunny-Valley A Frito-Red-ET EX-92 2E

4-06 2x 365d 31,810 5.4 1723 2.8 900  
•HM All-American R&W Summer Yearling 2006

### Sunny-Valley Fever-Red-ET EX-91

4-09 2x 365d 31,740 4.8 1520 3.4 1071  
•Res. All-American R&W Fall Yearling 2003

### Sunny-Valley Rbns Flame-Red EX-90 2E

7-06 2x 365d 37,060 3.8 1400 3.5 1302

### Pinehurst Firebright-Red VG-87 DOM

3-09 2x 365d 47,150 3.6 1674 3.5 1642

### Pinehurst Fireglow-Red EX-92 EEEVE

4-01 2x 365d 36,360 3.6 1296 3.4 1238  
•All-American R&W Jr. 3 Year Old 1998  
•Res. All-American R&W Spring Yrlg. 1996

### C Willdina Royal Fire-Red EX-95 5E GMD

7-05 3x 362d 32,510 4.5 1467 3.3 1080  
Life: 3904d 292,470 4.2 12165 3.3 9611

•All-American R&W 1993, 1994 & 1995

•Res. All-American R&W 1996 & 1997

•Grand Champion Int'l R&W Sh. 1993 & 1995

•Res. Grand Champ. International R&W Sh. 1996

### Willdina Mattador Fern VG-85-4Y-CAN 2\*

5-06 2x 365d 25,571 4.0 1014 3.2 816

# 51

H.N. 1020

## ROTESOWN DESTRY FANNY \*RC

74385906 • Born October 17, 2014 \*RC

Due 6/20/2020 to  
Mr Stone-Front Reeve-Red-ET  
14H014464

Good-78 4-01  
3-05 2x 365d 22,110 4.3 942 3.1 685  
1-11 2x 365d 22,370 4.1 914 3.2 713  
4-08 2x 164d 7,327 5.0 369 3.1 224\*RIP

### Scientific Destry-ET \*RC

138122625 EX-92 \*RC \*CD \*TY \*TV \*TL  
PTA -524M -14F +4P 99R 12/19  
PTA +1.94T +2.10UDC +.27FLC 99R 12/19  
GTPI +1910

### Sunny-Valley Jet Foxy-Red

140268513 Excellent-90 EEEVE 3E 9-02  
5-01 2x 329d 26,890 4.1 1113 2.8 755  
3-11 2x 365d 25,870 3.8 983 2.9 747  
6-01 2x 365d 25,010 3.9 973 2.8 706  
7-02 2x 365d 23,740 4.0 941 2.9 681  
8-06 2x 365d 26,440 3.6 940 2.8 731  
2-11 2x 305d 21,820 3.9 855 2.9 623  
Life: 2590d 179,990 3.9 6955 2.8 5112

### Braedale Goldwyn

CAN10705608 GP-84 GM Extra \*CD \*TY \*TV \*TL  
PTA -285M +14F +3P 99R 12/19  
PTA +1.71T +1.46UDC +1.32FLC GTPI +1850

### Scientific Debutante Rae-ET \*RC

132416603 Excellent-92 GMD DOM \*RC \*CV  
2-02 2x 365d 32,930 4.4 1440 3.2 1070

### Fradon Jet-Red-ET

CAN7825836 GP-83 \*TL  
PTA -286M -45F -15P 99R 12/19  
PTA +.34T -.29UDC -1.03FLC GTPI +1251

### Sunny-Valley Lydon Future \*RC

138632207 Very Good-85 VG-MS \*RC  
2-00 2x 365d 26,950 4.3 1162 3.0 811

3rd through 9th Dams:

**Sunny-Valley A Frito-Red-ET** EX-92 2E  
4-06 2x 365d 31,810 5.4 1723 2.8 900  
•HM All-American R&W Summer Yearling 2006  
**Sunny-Valley Fever-Red-ET** EX-91  
4-09 2x 365d 31,740 4.8 1520 3.4 1071  
•Res. All-American R&W Fall Yearling 2003  
**Sunny-Valley Rbns Flame-Red** EX-90 2E  
7-06 2x 365d 37,060 3.8 1400 3.5 1302  
**Pinehurst Firebright-Red** VG-87 DOM  
3-09 2x 365d 47,150 3.6 1674 3.5 1642  
**Pinehurst Fireglow-Red** EX-92 EEEVE  
4-01 2x 365d 36,360 3.6 1296 3.4 1238  
•All-American R&W Jr. 3 Year Old 1998  
•Res. All-American R&W Spring Yrlg. 1996  
**C Willdina Royal Fire-Red** EX-95 5E GMD  
7-05 3x 362d 32,510 4.5 1467 3.3 1080  
Life: 3904d 292,470 4.2 12165 3.3 9611  
•All-American R&W 1993, 1994 & 1995  
•Res. All-American R&W 1996 & 1997  
•Grand Champion Int'l R&W Sh. 1993 & 1995  
•Res. Grand Champ. International R&W Sh. 1996  
**Willdina Mattador Fern** VG-85-4Y-CAN 2\*  
5-06 2x 365d 25,571 4.0 1014 3.2 816

# 52

H.N. 1128

## ROTESOWN UNION FANCY

3133007703 • Born March 25, 2018 99%RHA-I

Pasture bred 9/01/19 to 12/15/19 to  
Rotesown Doorman Brute  
(Doorman X EX-92 Aftershock)

### Our-Favorite Union 142-ET

142877984 VG-88 \*TR \*TP \*TY \*TV \*TL \*TD  
PTA -723M +30F +2P 97R 12/19  
PTA +3.27T +2.74UDC +2.57FLC 95R 12/19  
GTPI +2045

### Rotesown Destry Fanny \*RC

74385906 Good-78 4-01 \*RC  
3-05 2x 365d 22,110 4.3 942 3.1 685  
1-11 2x 365d 22,370 4.1 914 3.2 713  
4-08 2x 164d 7,327 5.0 369 3.1 224\*RIP  
•sells as Lot 51

Maternal sister to Fanny:

**Rotesown Redburst Flame-Red** VG-88  
4-07 2x 365d 26,790 4.4 1188 3.1 839

### Val-Bisson Doorman-ET

CAN107281711 EX-90 ST \*TY \*TV \*TL \*TD  
PTA +50M +36F +26P 99R 12/19  
PTA +3.44T +2.60UDC +1.64FLC GTPI +2237

### Our-Favorite Unlimited

141851721 Excellent-94 2E  
5-03 2x 365d 33,640 4.3 1437 3.5 1182

### Scientific Destry-ET \*RC

138122625 EX-92 \*RC \*CD \*TY \*TV \*TL  
PTA -524M -14F +4P 99R 12/19  
PTA +1.94T +2.10UDC +.27F GTPI +1910

### Sunny-Valley Jet Foxy-Red

140268513 Excellent-90 EEEVE 3E 9-02  
5-01 2x 329d 26,890 4.1 1113 2.8 755  
3-11 2x 365d 25,870 3.8 983 2.9 747  
6-01 2x 365d 25,010 3.9 973 2.8 706  
7-02 2x 365d 23,740 4.0 941 2.9 681  
8-06 2x 365d 26,440 3.6 940 2.8 731  
2-11 2x 305d 21,820 3.9 855 2.9 623  
Life: 2590d 179,990 3.9 6955 2.8 5112

3rd through 10th Dams:

**Sunny-Valley Lydon Future \*RC** VG-85 VG-MS  
2-00 2x 365d 26,950 4.3 1162 3.0 811  
**Sunny-Valley A Frito-Red-ET** EX-92 2E  
4-06 2x 365d 31,810 5.4 1723 2.8 900  
•HM All-American R&W Summer Yearling 2006  
**Sunny-Valley Fever-Red-ET** EX-91  
4-09 2x 365d 31,740 4.8 1520 3.4 1071  
•Res. All-American R&W Fall Yearling 2003  
**Sunny-Valley Rbns Flame-Red** EX-90 2E  
7-06 2x 365d 37,060 3.8 1400 3.5 1302  
**Pinehurst Firebright-Red** VG-87 DOM  
3-09 2x 365d 47,150 3.6 1674 3.5 1642  
**Pinehurst Fireglow-Red** EX-92 EEEVE  
4-01 2x 365d 36,360 3.6 1296 3.4 1238  
•All-American R&W Jr. 3 Year Old 1998  
•Res. All-American R&W Spring Yrlg. 1996  
**C Willdina Royal Fire-Red** EX-95 5E GMD  
7-05 3x 362d 32,510 4.5 1467 3.3 1080  
Life: 3904d 292,470 4.2 12165 3.3 9611  
•All-American R&W 1993, 1994 & 1995  
•Res. All-American R&W 1996 & 1997  
•Grand Champion Int'l R&W Sh. 1993 & 1995  
•Res. Grand Champ. International R&W Sh. 1996  
**Willdina Mattador Fern** VG-85-4Y-CAN 2\*  
5-06 2x 365d 25,571 4.0 1014 3.2 816

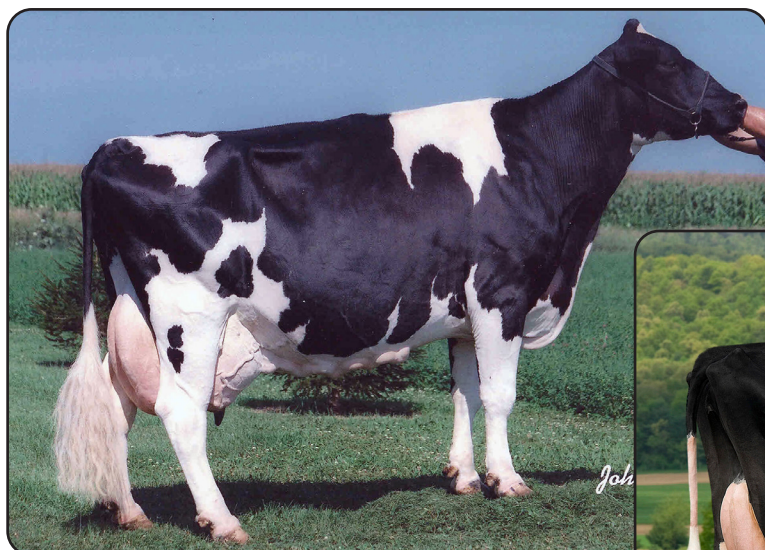

**ROTESOWN BOVA AMY "EX-94 4E" GMD DOM**  
(Matriarch of Catalog Numbers 53 - 65)



**ROTESOWN DURHAM ATARA "EX-94 2E"**  
(Same Cow Family as Catalog Numbers 53 - 65)

# 53

H.N. 1055

## ROTESOWN MCUTCEN APRICOT-TW

3133737578 • Born March 4, 2016 99%RHA-I

Fresh: December 9, 2019

Very Good-86 VG-MS 3-10  
2-01 2x 365d 26,960 4.0 1077 2.8 746  
3-09 2x 59d 4,259 4.2 180 2.6 110\*RIP

### De-Su Bkm McCutchen 1174-ET

69990138 EX-93 GM \*TV \*TL \*TY \*TD  
PTA +782M +49F +30P 99R 12/19  
PTA +3.03T +2.42UDC +1.88FLC 99R 12/19  
GTPI +2242

### Rotesown Shottle Ashley

141553593 Very Good-88 6-06  
5-09 2x 365d 29,360 3.9 1146 3.0 891  
4-04 2x 365d 26,750 3.9 1049 2.8 759  
Life: 1564d 103,750 4.1 4287 3.1 3231

From the same cow family:

### Rotesown Durham Atara EX-94 2E

3-08 2x 365d 41,210 4.0 1664 3.2 1331  
•2nd 5 Yr Old NE Fall Nat'l & Eastern Nat'l 2008  
Atara's daughter:

### Ernest-Anthony Allure-ET EX-92

3-08 2x 365d 35,860 4.1 1462 3.2 1137  
•Res. Int. & HM Grand Champ. NE Fall Nat'l 2013

### De-Su 521 Bookem-ET

66636657 EX-90 GM \*TR \*TP \*TY \*TV \*TL \*TD  
PTA +1295M +28F +47P 99R 12/19  
PTA +1.33T +1.15UDC +1.08FLC GTPI +2244  
**Sully Shottle May-Tw**  
138218285 Excellent-91 2E DOM 6\*  
6-07 3x 365d 39,960 3.9 1555 3.3 1302

### Picston Shottle-ET

GBR598172 EX-96 GM \*TV \*TL \*TY  
PTA +485M +26F +11P 99R 12/19  
PTA +1.12T +.67UDC +.32FLC GTPI +1878

### Rotesown Goldwyn Asteroid

138289753 Excellent-91 EEEVE 2E 6-05  
6-08 2x 365d 34,320 4.3 1483 2.9 980  
3-04 2x 365d 33,680 3.9 1299 3.2 1083  
4-07 2x 323d 30,450 4.2 1277 3.0 901  
5-06 2x 365d 30,560 4.1 1255 2.9 901  
2-02 2x 365d 27,370 4.1 1117 3.3 903  
Life: 2121d 174,420 4.1 7235 3.1 5373

### 3rd through 9th Dams:

**Rotesown Outside Astoria VG-85**  
2-03 2x 365d 28,500 4.1 1168 3.3 949  
**Rotesown Highlight Asia GP-83**  
3-02 2x 365d 29,920 3.5 1040 3.1 923  
Life: 1936d 141,160 3.5 4998 3.2 4486  
**Rotesown Bova Amy EX-94 4E GMD DOM**  
7-00 2x 365d 37,130 2.9 1085 2.8 1032  
Life: 3203d 241,360 2.9 6996 2.8 6796  
**Future-Manor Ivan Molly Marian VG-87**  
8-00 2x 365d 24,690 3.4 836 3.2 780  
Life: 1876d 112,120 3.0 3372 3.2 2565  
**Future-Manor Matt Milly Molly VG-85**  
5-01 2x 365d 17,070 3.8 651  
**Future-Manor High Lucky Milly VG-88**  
5-04 2x 365d 25,810 3.3 858  
Lifetime: 188,360 3.3 6290  
**Iv-Lo Texal Centurion Lucky VG-85**  
Lifetime: 155,970 3.1 4875



# 54

H.N. 1131

## ROTESOWN DELTA AMARETTO

3133007706 • Born April 12, 2018 99%RHA-I

Due 3/31/2020 to  
Brenland Denver  
94HO18518

### Mr Mogul Delta 1427-ET

72128216 GM \*TR\*TC\*TY\*TV\*TL\*TD  
PTA +1584M +86F +53P 99R 12/19  
PTA +2.16T +2.81UDC +1.44FLC 99R 12/19  
GTPI +2709

### Rotesown Mcutcen Apricot-Tw

3133737578 Very Good-86 VG-MS 3-10  
2-01 2x 365d 26,960 4.0 1077 2.8 746  
3-09 2x 59d 4,259 4.2 180 2.6 110\*RIP

From the same cow family:

#### Rotesown Durham Atara EX-94 2E

3-08 2x 365d 41,210 4.0 1664 3.2 1331  
•2nd 5 Yr Old NE Fall Nat'l & Eastern Nat'l 2008

Atara's daughter:

#### Ernest-Anthony Allure-ET EX-92

3-08 2x 365d 35,860 4.1 1462 3.2 1137  
•Res. Int. & HM Grand Champ. NE Fall Nat'l 2013

### Mountfield SSI Dcy Mogul-ET

3006972816 EX-93 GM \*TC\*TY\*TV\*TL\*TD  
PTA +1090M +70F +35P 99R 12/19  
PTA +2.19T +3.15UDC +1.98FLC GTPI +2340

### Miss OCD Robst Delicious-ET

3006989479 Very Good-87 GMD DOM  
6-07 3x 365d 39,960 3.9 1555 3.3 1302

### De-Su Bkm McCutchen 1174-ET

69990138 EX-93 GM \*TV\*TL\*TY\*TD  
PTA +782M +49F +30P 99R 12/19  
PTA +3.03T +2.42UDC +1.88FLC GTPI +2242

### Rotesown Shottle Ashley

141553593 Very Good-88 6-06  
5-09 2x 365d 29,360 3.9 1146 3.0 891  
4-04 2x 365d 26,750 3.9 1049 2.8 759  
Life: 1564d 103,750 4.1 4287 3.1 3231

3rd through 10th Dams:

#### Rotesown Goldwyn Asteroid EX-91 2E

6-08 2x 365d 34,320 4.3 1483 2.9 980  
Life: 2121d 174,420 4.1 7235 3.1 5373

#### Rotesown Outside Astoria VG-85

2-03 2x 365d 28,500 4.1 1168 3.3 949

#### Rotesown Highlight Asia GP-83

3-02 2x 365d 29,920 3.5 1040 3.1 923  
Life: 1936d 141,160 3.5 4998 3.2 4486

#### Rotesown Bova Amy EX-94 4E GMD DOM

7-00 2x 365d 37,130 2.9 1085 2.8 1032  
Life: 3203d 241,360 2.9 6996 2.8 6796

#### Future-Manor Ivan Molly Marian VG-87

8-00 2x 365d 24,690 3.4 836 3.2 780  
Life: 1876d 112,120 3.0 3372 3.2 2565

#### Future-Manor Matt Milly Molly VG-85

5-01 2x 365d 17,070 3.8 651

#### Future-Manor High Lucky Milly VG-88

5-04 2x 365d 25,810 3.3 858

Lifetime: 188,360 3.3 6290

#### Iv-Lo Texal Centurion Lucky VG-85

Lifetime: 155,970 3.1 4875

# 55

H.N. 1108

## ROTESOWN BEEMER ASHTON

3144607656 • Born July 18, 2017 99%RHA-I

Bred 2/01/2020 to  
Woodcrest King Doc  
250HO12961

1-11 2x 222d 14,850 4.4 660 2.9 428\*RIP

### Pol Butte Mc Beemer-ET

CAN7525863 EX-92 \*TP\*TC\*TY\*TV\*TL\*TD  
PTA +434M +21F +12P 99R 12/19  
PTA +3.15T +2.31UDC +1.69FLC 99R 12/19  
GTPI +1768

### Rotesown Shottle Ashley

141553593 Very Good-88 6-06  
5-09 2x 365d 29,360 3.9 1146 3.0 891  
4-04 2x 365d 26,750 3.9 1049 2.8 759  
Life: 1564d 103,750 4.1 4287 3.1 3231

From the same cow family:

#### Rotesown Durham Atara EX-94 2E

3-08 2x 365d 41,210 4.0 1664 3.2 1331  
•2nd 5 Yr Old NE Fall Nat'l & Eastern Nat'l 2008

Atara's daughter:

#### Ernest-Anthony Allure-ET EX-92

3-08 2x 365d 35,860 4.1 1462 3.2 1137  
•Res. Int. & HM Grand Champ. NE Fall Nat'l 2013

### De-Su Bkm McCutchen 1174-ET

69990138 EX-93 GM \*TC\*TY\*TV\*TL\*TD  
PTA +782M +49F +30P 99R 12/19  
PTA +3.03T +2.42UDC +1.88FLC GTPI +2242

### Butz-Butler Gold Banner-ET

140145517 VG-88-2Y-CAN 6\*  
2-06 2x 365d 33,417 4.2 1409 3.1 1049

### Picston Shottle-ET

GBR598172 EX-96 GM \*TV\*TL\*TY  
PTA +485M +26F +11P 99R 12/19  
PTA +1.12T +.67UDC +.32FLC GTPI +1878

### Rotesown Goldwyn Asteroid

138289753 Excellent-91 EEEVE 2E 6-05  
6-08 2x 365d 34,320 4.3 1483 2.9 980  
3-04 2x 365d 33,680 3.9 1299 3.2 1083  
4-07 2x 323d 30,450 4.2 1277 3.0 901  
5-06 2x 365d 30,560 4.1 1255 2.9 901  
2-02 2x 365d 27,370 4.1 1117 3.3 903  
Life: 2121d 174,420 4.1 7235 3.1 5373

3rd through 9th Dams:

#### Rotesown Outside Astoria VG-85

2-03 2x 365d 28,500 4.1 1168 3.3 949

#### Rotesown Highlight Asia GP-83

3-02 2x 365d 29,920 3.5 1040 3.1 923  
Life: 1936d 141,160 3.5 4998 3.2 4486

#### Rotesown Bova Amy EX-94 4E GMD DOM

7-00 2x 365d 37,130 2.9 1085 2.8 1032  
Life: 3203d 241,360 2.9 6996 2.8 6796

#### Future-Manor Ivan Molly Marian VG-87

8-00 2x 365d 24,690 3.4 836 3.2 780  
Life: 1876d 112,120 3.0 3372 3.2 2565

#### Future-Manor Matt Milly Molly VG-85

5-01 2x 365d 17,070 3.8 651

#### Future-Manor High Lucky Milly VG-88

5-04 2x 365d 25,810 3.3 858

Lifetime: 188,360 3.3 6290

#### Iv-Lo Texal Centurion Lucky VG-85

Lifetime: 155,970 3.1 4875

56

H.N. 1114

**ROTESOWN  
ATWOOD ASPIRE**

3144607662 • Born October 3, 2017 99%RHA-I

Good Plus-82 2-03

1-11 2x 129d 6,159 4.0 249 2.8 174"RIP

Bred 1/06/2020 to

Woodcrest King Doc 250HO12961

**Maple-Downs-I G W Atwood-ET**

CAN8956379 EX-90 ST \*TY \*TV \*TL \*TD  
PTA +67M +32F +6P 99R 12/19  
PTA +3.71T +2.59UDC +2.72FLC 99R 12/19  
GTPI +1863

**Rotesown McCutchen Aster**

74385925 Very Good-85 3-02  
2-00 2x 312d 17,000 4.1 692 3.1 527  
S: *De-Su Bkm McCutchen 1174-ET*

2nd through 9th Dams:

**Rotesown Goldwyn Asteroid** EX-91 2E  
6-08 2x 365d 34,320 4.3 1483 2.9 980  
Life: 2121d 174,420 4.1 7235 3.1 5373  
**Rotesown Outside Astoria** VG-85  
2-03 2x 365d 28,500 4.1 1168 3.3 949  
**Rotesown Highlight Asia** GP-83  
3-02 2x 365d 29,920 3.5 1040 3.1 923  
Life: 1936d 141,160 3.5 4998 3.2 4486  
**Rotesown Bova Amy** EX-94 4E GMD DOM  
7-00 2x 365d 37,130 2.9 1085 2.8 1032  
Life: 3203d 241,360 2.9 6996 2.8 6796  
**Future-Manor Ivan Molly Marian** VG-87  
8-00 2x 365d 24,690 3.4 836 3.2 780  
Life: 1876d 112,120 3.0 3372 3.2 2565  
**Future-Manor Matt Milly Molly** VG-85  
5-01 2x 365d 17,070 3.8 651  
**Future-Manor High Lucky Milly** VG-88  
**Iv-Lo Texal Centurion Lucky** VG-85

57

H.N. 1196

**ROTESOWN  
DELTA ADELINE**

3208034775 • Born September 30, 2019

**Mr Mogul Delta 1427-ET**

72128216 GM \*TR \*TC \*TY \*TV \*TL \*TD  
PTA +1584M +86F +53P 99R 12/19  
PTA +2.16T +2.81UDC +1.44FLC 99R 12/19  
GTPI +2709

**Rotesown Atwood Aspire**

3144607662 Good Plus-82 2-03  
1-11 2x 129d 6,159 4.0 249 2.8 174"RIP  
S: *Maple-Downs-I G W Atwood-ET*  
\*sells as Lot 56

2nd through 10th Dams:

**Rotesown McCutchen Aster** VG-85  
2-00 2x 312d 17,000 4.1 692 3.1 527  
**Rotesown Goldwyn Asteroid** EX-91 2E  
6-08 2x 365d 34,320 4.3 1483 2.9 980  
Life: 2121d 174,420 4.1 7235 3.1 5373  
**Rotesown Outside Astoria** VG-85  
2-03 2x 365d 28,500 4.1 1168 3.3 949  
**Rotesown Highlight Asia** GP-83  
3-02 2x 365d 29,920 3.5 1040 3.1 923  
Life: 1936d 141,160 3.5 4998 3.2 4486  
**Rotesown Bova Amy** EX-94 4E GMD DOM  
7-00 2x 365d 37,130 2.9 1085 2.8 1032  
Life: 3203d 241,360 2.9 6996 2.8 6796  
**Future-Manor Ivan Molly Marian** VG-87  
8-00 2x 365d 24,690 3.4 836 3.2 780  
**Future-Manor Matt Milly Molly** VG-85  
**Future-Manor High Lucky Milly** VG-88  
**Iv-Lo Texal Centurion Lucky** VG-85

58

H.N. 1134

**ROTESOWN  
SOLOMON ASTRID**

3133007709 • Born May 2, 2018 99%RHA-I

**Walnutlawn Solomon-ET**

CAN11775998 \*TR \*TP \*TY \*TV \*TL  
PTA +192M +11F +13P 99R 12/19  
PTA +3.59T +2.62UDC +1.33FLC 98R 12/19  
GTPI +2058

**Rotesown Aftershock Asteria**

73521952 Very Good-85 VG-MS 4-11  
3-05 2x 334d 26,010 4.0 1031 2.8 716  
2-02 2x 365d 25,270 4.0 1021 2.7 676  
4-05 2x 292d 21,550 3.9 848 2.7 589  
S: *Ms Atlees Sht Aftershock-ET*

2nd through 9th Dams:

**Rotesown Goldwyn Asteroid** EX-91 2E  
6-08 2x 365d 34,320 4.3 1483 2.9 980  
Life: 2121d 174,420 4.1 7235 3.1 5373  
**Rotesown Outside Astoria** VG-85  
2-03 2x 365d 28,500 4.1 1168 3.3 949  
**Rotesown Highlight Asia** GP-83  
3-02 2x 365d 29,920 3.5 1040 3.1 923  
Life: 1936d 141,160 3.5 4998 3.2 4486  
**Rotesown Bova Amy** EX-94 4E GMD DOM  
7-00 2x 365d 37,130 2.9 1085 2.8 1032  
Life: 3203d 241,360 2.9 6996 2.8 6796  
**Future-Manor Ivan Molly Marian** VG-87  
8-00 2x 365d 24,690 3.4 836 3.2 780  
Life: 1876d 112,120 3.0 3372 3.2 2565  
**Future-Manor Matt Milly Molly** VG-85  
5-01 2x 365d 17,070 3.8 651  
**Future-Manor High Lucky Milly** VG-88  
**Iv-Lo Texal Centurion Lucky** VG-85

Pasture bred 8/15/19 to 12/15/19 to

Rotesown Doorman Brute

(Doorman x EX-92 Aftershock)

59

H.N. 1129

**ROTESOWN  
DELTA ARIES**

3133007704 • Born March 28, 2018

**Mr Mogul Delta 1427-ET**

72128216 GM \*TR\*TC\*TY\*TV\*TL\*TD  
PTA +1584M +86F +53P 99R 12/19  
PTA +2.16T +2.81UDC +1.44FLC 99R 12/19  
GTPI +2709

**Rotesown Brokaw Ambition**

3133737573 Good Plus-80 2-09  
2-01 2x 347d 17,850 3.7 662 2.9 515  
3-02 2x 287d 14,912 3.6 537 2.8 420"RIP  
S: Mr Atwood Brokaw-ET

*2nd through 10th Dams:*

**Rotesown Planet Amber-ET** VG-85 VG-MS  
**Rotesown Goldwyn Asteroid** EX-91 2E  
6-08 2x 365d 34,320 4.3 1483 2.9 980  
Life: 2121d 174,420 4.1 7235 3.1 5373  
**Rotesown Outside Astoria** VG-85  
2-03 2x 365d 28,500 4.1 1168 3.3 949  
**Rotesown Highlight Asia** GP-83  
3-02 2x 365d 29,920 3.5 1040 3.1 923  
Life: 1936d 141,160 3.5 4998 3.2 4486  
**Rotesown Bova Amy** EX-94 4E GMD DOM  
7-00 2x 365d 37,130 2.9 1085 2.8 1032  
Life: 3203d 241,360 2.9 6996 2.8 6796  
**Future-Manor Ivan Molly Marian** VG-87  
8-00 2x 365d 24,690 3.4 836 3.2 780  
Life: 1876d 112,120 3.0 3372 3.2 2565  
**Future-Manor Matt Milly Molly** VG-85  
**Future-Manor High Lucky Milly** VG-88  
**Iv-Lo Texal Centurion Lucky** VG-85

Sells fresh

60

H.N. 1097

**ROTESOWN  
DOORMAN ABBY**

3139672628 • Born March 13, 2017 99%RHA-I

**Val-Bisson Doorman-ET**

CAN107281711 EX-90 ST\*TY\*TV\*TL\*TD  
PTA +50M +36F +26P 99R 12/19  
PTA +3.44T +2.60UDC +1.64FLC 99R 12/19  
GTPI +2237

**Rotesown Planet Amber**

142103401 Very Good-85 VG-MS 5-07  
4-05 2x 365d 32,077 3.6 1158 2.9 920"  
3-04 2x 356d 29,602 3.6 1079 2.9 851"  
2-02 2x 365d 27,864 3.7 1043 2.9 804"  
5-11 2x 336d 23,165 3.8 888 2.8 640"  
6-10 2x 163d 8,365 3.8 319 2.9 241"RIP  
Life: 1722d 126,097 3.7 4705 2.9 3630"  
S: Ensenada Taboo Planet-ET

*2nd through 9th Dams:*

**Rotesown Goldwyn Asteroid** EX-91 2E  
6-08 2x 365d 34,320 4.3 1483 2.9 980  
Life: 2121d 174,420 4.1 7235 3.1 5373  
**Rotesown Outside Astoria** VG-85  
2-03 2x 365d 28,500 4.1 1168 3.3 949  
**Rotesown Highlight Asia** GP-83  
3-02 2x 365d 29,920 3.5 1040 3.1 923  
Life: 1936d 141,160 3.5 4998 3.2 4486  
**Rotesown Bova Amy** EX-94 4E GMD DOM  
7-00 2x 365d 37,130 2.9 1085 2.8 1032  
Life: 3203d 241,360 2.9 6996 2.8 6796  
**Future-Manor Ivan Molly Marian** VG-87  
8-00 2x 365d 24,690 3.4 836 3.2 780  
Life: 1876d 112,120 3.0 3372 3.2 2565  
**Future-Manor Matt Milly Molly** VG-85  
5-01 2x 365d 17,070 3.8 651  
**Future-Manor High Lucky Milly** VG-88  
**Iv-Lo Texal Centurion Lucky** VG-85

Due 7/08/2020 to

Woodcrest King Doc 250HO12961

61

H.N. 567Y

**ROTESOWN  
FEVER ANGORA**

142588583 • Born July 3, 2013

**Crackholm Fever-ET**

CAN103631566 EX-95 ST\*TR\*TP\*TY\*TL\*TD  
PTA -9M +30F +4P 99R 12/19  
PTA +1.37T +.88UDC +.52FLC 99R 12/19  
GTPI +1980

**Rotesown Braxton Arley**

141349204 Good Plus-84 2-10  
2-01 2x 365d 23,750 3.1 736 2.7 645  
S: Regancrest S Braxton-ET

*2nd through 8th Dams:*

**Rotesown Dundee Adeline** EX-91 2E  
4-02 2x 35d 29,700 3.6 1068 2.9 872  
Life: 2280d 156,530 3.6 5567 3.0 4646  
**Rotesown Highlight Adora-ET** EX-90 2E  
5-03 2x 365d 34,370 3.3 1121 2.8 959  
Life: 3886d 304,060 3.3 10016 2.9 8677  
**Rotesown Bova Amy** EX-94 4E GMD DOM  
7-00 2x 365d 37,130 2.9 1085 2.8 1032  
Life: 3203d 241,360 2.9 6996 2.8 6796  
**Future-Manor Ivan Molly Marian** VG-87  
8-00 2x 365d 24,690 3.4 836 3.2 780  
**Future-Manor Matt Milly Molly** VG-85  
5-01 2x 365d 17,070 3.8 651  
**Future-Manor High Lucky Milly** VG-88  
5-04 2x 365d 25,810 3.3 858  
Lifetime: 188,360 3.3 6290  
**Iv-Lo Texal Centurion Lucky** VG-85  
Lifetime: 155,970 3.1 4875

Very Good-87 EVVVV 5-04

4-03 2x 355d 19,510 3.5 686 3.1 608  
3-00 2x 365d 19,610 3.2 621 3.2 632  
5-03 2x 333d 18,550 3.1 566 2.9 539  
2-00 2x 338d 17,440 3.2 563 3.0 527  
6-03 2x 114d 7,041 3.3 235 2.7 192"RIP

Maternal sister to Adeline:

**Rotesown Gibson Adarra** EX-91 2E

4-01 2x 365d 25,280 3.8 954 3.6 900

Fresh: October 15, 2019

62

H.N. 1075

**ROTESOWN  
SID AMERICA**

3137019284 • Born July 23, 2016

Very Good-86 3-06

2-02 2x 337d 23,040 3.4 776 2.7 627

3-02 2x 115d 7,913 3.1 249 2.6 208"RIP

Fresh: October 14, 2019

**Pine-Tree Sid-ET**

62175895 VG-86 ST \*TR \*TP \*TY \*TL \*TD

PTA -326M +5F -5P 99R 12/19

PTA +2.26T +1.83UDC -.32FLC 99R 12/19

GTPI +1555

**Rotesown Fever Angora**

142588583 Very Good-87 EVVVV 5-04

4-03 2x 355d 19,510 3.5 686 3.1 608

3-00 2x 365d 19,610 3.2 621 3.2 632

5-03 2x 333d 18,550 3.1 566 2.9 539

2-00 2x 338d 17,440 3.2 563 3.0 527

6-03 2x 114d 7,041 3.3 235 2.7 192"RIP

S: Crackholm Fever-ET

\*sells as Lot 61

2nd through 9th Dams:

**Rotesown Braxton Arley** GP-84

2-01 2x 365d 23,750 3.1 736 2.7 645

**Rotesown Dundee Adeline** EX-91 2E

4-02 2x 35d 29,700 3.6 1068 2.9 872

Life: 2280d 156,530 3.6 5567 3.0 4646

**Rotesown Highlight Adora-ET** EX-90 2E

5-03 2x 365d 34,370 3.3 1121 2.8 959

Life: 3886d 304,060 3.3 10016 2.9 8677

**Rotesown Bova Amy** EX-94 4E GMD DOM

7-00 2x 365d 37,130 2.9 1085 2.8 1032

Life: 3203d 241,360 2.9 6996 2.8 6796

**Future-Manor Ivan Molly Marian** VG-87

8-00 2x 365d 24,690 3.4 836 3.2 780

**Future-Manor Matt Milly Molly** VG-85

5-01 2x 365d 17,070 3.8 651

**Future-Manor High Lucky Milly** VG-88

5-04 2x 365d 25,810 3.3 858

**Iv-Lo Texal Centurion Lucky** VG-85

63

H.N. 1116

**ROTESOWN  
BEEMER ANTHEM**

3144607664 • Born October 10, 2017 99%RHA-I

2-00 2x 89d 5,630 3.8 212 2.6 147"RIP

Fresh: November 9, 2019

**Pol Butte Mc Beemer-ET**

CAN7525863 EX-92 \*TP \*TC \*TY \*TV \*TL \*TD

PTA +434M +21F +12P 99R 12/19

PTA +3.15T +2.31UDC +1.69FLC 99R 12/19

GTPI +1768

**Rotesown Fever Angora**

142588583 Very Good-87 EVVVV 5-04

4-03 2x 355d 19,510 3.5 686 3.1 608

3-00 2x 365d 19,610 3.2 621 3.2 632

5-03 2x 333d 18,550 3.1 566 2.9 539

2-00 2x 338d 17,440 3.2 563 3.0 527

6-03 2x 114d 7,041 3.3 235 2.7 192"RIP

S: Crackholm Fever-ET

\*sells as Lot 61

2nd through 9th Dams:

**Rotesown Braxton Arley** GP-84

2-01 2x 365d 23,750 3.1 736 2.7 645

**Rotesown Dundee Adeline** EX-91 2E

4-02 2x 35d 29,700 3.6 1068 2.9 872

Life: 2280d 156,530 3.6 5567 3.0 4646

**Rotesown Highlight Adora-ET** EX-90 2E

5-03 2x 365d 34,370 3.3 1121 2.8 959

Life: 3886d 304,060 3.3 10016 2.9 8677

**Rotesown Bova Amy** EX-94 4E GMD DOM

7-00 2x 365d 37,130 2.9 1085 2.8 1032

Life: 3203d 241,360 2.9 6996 2.8 6796

**Future-Manor Ivan Molly Marian** VG-87

8-00 2x 365d 24,690 3.4 836 3.2 780

**Future-Manor Matt Milly Molly** VG-85

5-01 2x 365d 17,070 3.8 651

**Future-Manor High Lucky Milly** VG-88

5-04 2x 365d 25,810 3.3 858

**Iv-Lo Texal Centurion Lucky** VG-85

64

H.N. 1151

**ROTESOWN  
KINGBOY ARIZONA**

3130103627 • Born September 1, 2018 99%RHA-I

•Junior Champion Stephenson Co. Fair 2019

Bred 1/06/2020 to

Sonnek GC Corvette-ET 7HO12042

**Morningview Mcc Kingboy-ET**

72044077 EX-92 \*TR \*TP \*TC \*TY \*TV \*TL \*TD

PTA +1303M +47F +40P 99R 12/19

PTA +2.94T +2.48UDC +1.06FLC 99R 12/19

GTPI +2392

**Rotesown Atwood Arrain**

142007219 Excellent-91 EEEVE 5-10

4-07 2x 365d 32,130 3.7 1190 3.0 963

2-04 2x 365d 29,140 3.8 1109 2.9 849

6-02 2x 245d 18,350 3.7 673 3.1 573

Life: 1549d 111,450 3.9 4352 3.2 3521

S: Maple-Downs-I G WAtwood-ET

2nd through 13th Dams:

**Rotesown Sanchez Aries** VG-89

3-06 2x 365d 35,010 3.9 1351 3.1 1085

**Rotesown Cousteau Arista** EX-92 2E

6-04 2x 365d 31,990 3.7 1179 3.0 957

**Rotesown Marvin Arora** GP-83 VG-MS

4-04 2x 328d 25,060 4.4 1114 3.3 838

**Rotesown Mirage Amaze-Tw** VG-88 EX-MS

5-09 2x 365d 33,650 3.4 1145 3.1 1059

**Rotesown Strbrd Angella** EX-90 2E

5-01 2x 365d 33,850 3.6 1204 3.0 1023

**Rotesown Bstar Angel** EX-90

5-02 2x 365d 43,570 3.3 1444 2.7 1163

**Rotesown Mark Amelia** EX-90 2E DOM

4-10 2x 365d 34,570 3.6 1237 2.7 940

**Rotesown Bova Amy** EX-94 4E GMD DOM

**Future-Manor Ivan Molly Marian** VG-87

**Future-Manor Matt Milly Molly** VG-85

**Future-Manor High Lucky Milly** VG-88

**Iv-Lo Texal Centurion Lucky** VG-85



**ROTESOWN DURHAM ATARA "EX-94 2E"**  
(Granddam of Catalog Number 65)



**ERNEST-ANTHONY ALLURE-ET "EX-92"**  
(Maternal Sister to Dam of Catalog Number 65)

# 65

H.N. 1185

## ROTESOWN DOORMAN ALMOND

3208034764 • Born June 2, 2019 99%RHA-I

### Val-Bisson Doorman-ET

CAN107281711 EX-90 ST \*TY \*TV \*TL \*TD  
PTA +50M +36F +26P 99R 12/19  
PTA +3.44T +2.60UDC +1.64FLC 99R 12/19  
GTPI +2237

### Ataras Goldwyn Alanna-ET

3012958718 Very Good-88 VG-MS 5-10  
3-00 2x 365d 25,110 3.9 980 3.2 807  
4-03 2x 339d 21,270 4.0 852 3.1 657  
2-00 2x 318d 21,110 4.0 841 3.3 690

Maternal sisters to Alanna:

#### Ernest-Anthony Allure-ET EX-92

3-08 2x 365d 35,860 4.1 1462 3.2 1137  
•Res. Int. & HM Grand Champ. NE Fall Nat'l 2013

#### Ms R-N-V Armani Atrium-ET EX-92

3-01 2x 363d 29,560 4.3 1266 3.6 1065

#### Ernest-Anthony Alex Asia EX-90

2-11 2x 354d 34,090 3.9 1336 2.7 916  
•2nd Sr. 2 Year Old Eastern Fall National 2012

### De-Su 521 Bookem-ET

66636657 EX-90 GM \*TR \*TP \*TY \*TV \*TL \*TD  
PTA +1295M +28F +47P 99R 12/19  
PTA +1.33T +1.15UDC +1.08FLC GTPI +2244

### Val-Bisson Shottle Imelda-ET

CAN106173432 Excellent-94 9\*  
4-03 2x 365d 40,505 3.8 1550 3.4 1378

### Braedale Goldwyn

CAN10705608 GP-84 GM Extra \*CD \*TY \*TV \*TL  
PTA -285M +14F +3P 99R 12/19  
PTA +1.71T +1.46UDC +1.32FLC GTPI +1850

### Rotesown Durham Atara

133678251 Excellent-94 EEEEE 2E 6-05  
3-08 2x 365d 41,210 4.0 1664 3.0 1253  
5-07 2x 365d 36,450 3.9 1408 3.1 1115  
2-07 2x 341d 25,700 3.5 908 2.8 713  
7-11 2x 332d 23,550 3.8 895 2.9 690  
Life: 1627d 141,550 4.0 5665 3.0 4310  
•2nd 5 Yr Old NE Fall Nat'l & Eastern Nat'l 2008  
•3rd Winter Yearling Midwest Spring Nat'l 2004

3rd through 10th Dams:

#### Rotesown Encore Attie VG-85

2-05 2x 362d 28,480 3.7 1067 2.9 838

#### Rotesown Jolt Athleen VG-86

2-11 2x 295d 22,260 3.7 818 3.0 668

#### Rotesown Insp Athens-ET VG-86

5-01 2x 365d 43,550 3.3 1433 2.7 1159

Lifetime: 182,010 3.4 6129 2.8 5130

#### Rotesown Bova Amy EX-94 4E GMD DOM

7-00 2x 365d 37,130 2.9 1085 2.8 1032

Life: 3203d 241,360 2.9 6996 2.8 6796

#### Future-Manor Ivan Molly Marian VG-87

8-00 2x 365d 24,690 3.4 836 3.2 780

Life: 1876d 112,120 3.0 3372 3.2 2565

#### Future-Manor Matt Milly Molly VG-85

5-01 2x 365d 17,070 3.8 651

#### Future-Manor High Lucky Milly VG-88

5-04 2x 365d 25,810 3.3 858

Lifetime: 188,360 3.3 6290

#### Iv-Lo Texal Centurion Lucky VG-85

Lifetime: 155,970 3.1 4875

ROTESOWN

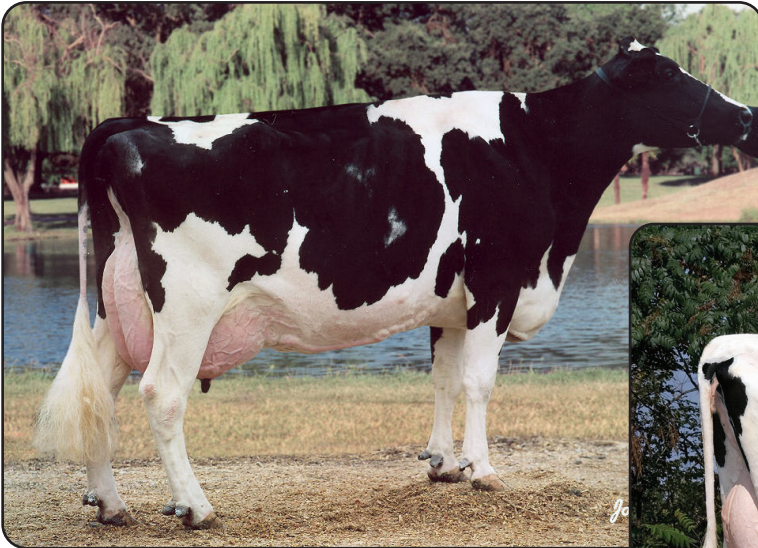

**KELLINE HIGHLIGHT MIMI "EX-94 4E"**  
(Matriarch of Catalog Numbers 66 - 76)



**ROTESOWN LEADER MARLENE "EX-93 3E"**  
(Granddam of Catalog Number 66)

**66**

H.N. 1027

**ROTESOWN AFTERSHOCK MAY**

74385913 • Born March 2, 2015

Very Good-85 VG-MS 4-03  
2-09 2x 365d 20,650 3.8 781 3.2 654  
4-00 2x 337d 18,910 3.6 688 3.0 571"RIP

Due 7/17/2020 to  
Plain-Knoll King Royal-ET  
7H012787

**Ms Atlees Sht Aftershock-ET**

65249839 EX-92 ST \*TC \*TY \*TV \*TL \*TD  
PTA -4M +1F -13P 99R 8/19  
PTA +2.20T +1.99UDC +1.13FLC 99R 12/19  
GTPI +1673

**Rotesown Goldwyn Mayhem-ET**

140253801 Excellent-90 EEEEE 2E 6-03  
6-05 2x 365d 32,660 5.0 1622 2.8 908  
7-11 2x 365d 33,190 4.6 1530 2.9 948  
3-03 2x 365d 29,570 4.3 1283 3.0 901  
2-01 2x 365d 31,140 3.9 1205 3.0 944  
5-05 2x 352d 28,950 4.0 1162 2.9 836  
Life: 2327d 187,880 4.3 7993 2.9 5492

Maternal sister to Mayhem;

**Rotesown Pronto Marsha EX-90 EX-MS**

4-07 2x 360d 27,460 4.2 1158 3.1 845

**Picston Shottle-ET**

GBR598172 EX-96 GM \*TV \*TL \*TY  
PTA +485M +26F +11P 99R 12/19  
PTA +1.12T +.67UDC +.32FLC GTPI +1878

**MD-Delight Durham Atlee-ET**

131704103 EX-92 GMD DOM 10\*  
3-11 2x 365d 38,290 5.5 2091 3.1 1177

**Braedale Goldwyn**

CAN10705608 GP-84 GM Extra \*CD \*TY \*TV \*TL  
PTA -285M +14F +3P 99R 12/19  
PTA +1.71T +1.46UDC +1.32FLC GTPI +1850

**Rotesown Leader Marlene**

131485617 Excellent-93 EEVEE 3E  
2-04 2x 365d 33,410 3.8 1264 2.7 917  
9-03 2x 365d 28,450 4.4 1253 2.7 756  
5-04 2x 365d 31,440 3.8 1193 2.8 878  
7-07 2x 365d 29,190 3.8 1104 3.0 867  
4-04 2x 315d 28,030 3.9 1081 2.7 751  
Life: 2807d 194,160 4.0 7697 2.9 5552

*3rd through 9th Dams:*

**Rotesown Jolt Maybe VG-88 EX-MS**

2-02 2x 365d 27,300 3.9 1066 3.1 852

**Kelline Highlight Mimi EX-94 4E**

3-01 2x 365d 26,900 3.9 1049 3.0 808

Life: 3660d 222,980 3.6 7957 2.9 6430

\*11 EX & VG daughters

**Kelline Odin Mindy VG-85**

2-06 2x 365d 20,740 4.4 915 3.3 681

**Kelline Astro Jet Mindy VG-86**

by Bridon Astro Jet-ET

**Kelline Concord Mandy VG-88**

5-04 2x 327d 22,390 3.8 841 2.9 644

**Kelline Misty-ET VG-86**

6-04 2x 343d 21,330 3.4 734 3.1 654

Lifetime: 121,100 3.3 3980 3.1 3183

**Kelline Happy Misty EX-90 3E GMD**

7-11 2x 326d 26,670 3.8 1012

Lifetime: 220,650 4.0 8758

67

H.N. 1122

**ROTESOWN  
CRUSH MISTLETOE**

3133007697 • Born December 27, 2017  
99%RHA-I

2-00 2x 22d 998 4.4 44 3.4 34"RIP

Fresh: January 15, 2020

**Maverick Crush**

CAN12042760 \*TC \*TY \*TV \*TL \*TD  
PTA -408M -20F +3P 99R 12/19  
PTA +3.43T +2.58UDC +2.21FLC 98R 12/19  
GTPI +2125

**Rotesown Aftershock May**

142007219 Very Good-85 VG-MS 4-03  
2-09 2x 365d 20,650 3.8 781 3.2 654  
4-00 2x 337d 18,910 3.6 688 3.0 571"RIP  
S: Ms Atlees Sht Aftershock-ET  
•sells as Lot 66

2nd through 10th Dams:

**Rotesown Goldwyn Mayhem-ET** EX-90 2E  
6-05 2x 365d 32,660 5.0 1622 2.8 908  
Life: 2327d 187,880 4.3 7993 2.9 5492  
**Rotesown Leader Marlene** EX-93 3E  
2-04 2x 365d 33,410 3.8 1264 2.7 917  
Life: 2807d 194,160 4.0 7697 2.9 5552  
**Rotesown Jolt Maybe** VG-88 EX-MS  
2-02 2x 365d 27,300 3.9 1066 3.1 852  
**Kelline Highlight Mimi** EX-94 4E  
3-01 2x 365d 26,900 3.9 1049 3.0 808  
Life: 3660d 222,980 3.6 7957 2.9 6430  
•11 EX & VG daughters  
**Kelline Odin Mindy** VG-85  
2-06 2x 365d 20,740 4.4 915 3.3 681  
**Kelline Astro Jet Mindy** VG-86  
**Kelline Concord Mandy** VG-88  
5-04 2x 327d 22,390 3.8 841 2.9 644  
**Kelline Misty-ET** VG-86  
**Kelline Happy Misty** EX-90 3E GMD

68

H.N. 1102

**ROTESOWN  
BEEMER MOJO**

3144607650 • Born June 3, 2017 99%RHA-I

2-01 2x 215d 9,116 4.4 400 3.1 282"RIP

Due 8/25/2020 to  
Maverick Crush 94HO17998

**Pol Butte Mc Beemer-ET**

CAN7525863 EX-92 \*TP \*TC \*TY \*TV \*TL \*TD  
PTA +434M +21F +12P 99R 12/19  
PTA +3.15T +2.31UDC +1.69FLC 99R 12/19  
GTPI +1768

**Rotesown Shamrock Majesty**

142243378 Good Plus-82 5-11  
2-01 2x 342d 23,810 4.1 968 2.8 663  
3-01 2x 365d 22,980 3.8 865 2.9 674  
4-05 2x 302d 21,960 3.9 850 2.7 596  
5-05 2x 365d 23,100 3.6 831 2.8 653  
6-09 2x 109d 7,931 3.6 282 2.3 186"RIP  
S: Ladys-Manor PL Shamrock-ET

2nd through 10th Dams:

**Rotesown Goldwyn Mayhem-ET** EX-90 2E  
6-05 2x 365d 32,660 5.0 1622 2.8 908  
Life: 2327d 187,880 4.3 7993 2.9 5492  
**Rotesown Leader Marlene** EX-93 3E  
2-04 2x 365d 33,410 3.8 1264 2.7 917  
Life: 2807d 194,160 4.0 7697 2.9 5552  
**Rotesown Jolt Maybe** VG-88 EX-MS  
2-02 2x 365d 27,300 3.9 1066 3.1 852  
**Kelline Highlight Mimi** EX-94 4E  
3-01 2x 365d 26,900 3.9 1049 3.0 808  
Life: 3660d 222,980 3.6 7957 2.9 6430  
•11 EX & VG daughters  
**Kelline Odin Mindy** VG-85  
2-06 2x 365d 20,740 4.4 915 3.3 681  
**Kelline Astro Jet Mindy** VG-86  
**Kelline Concord Mandy** VG-88  
5-04 2x 327d 22,390 3.8 841 2.9 644  
**Kelline Misty-ET** VG-86  
**Kelline Happy Misty** EX-90 3E GMD

69

H.N. 1138

**ROTESOWN  
UNION MADUSA**

3133996613 • Born June 1, 2018 99%RHA-I

Pasture bred 9/01/19 to 12/15/19 to  
Rotesown Doorman Brute  
(Doorman x EX-92 Aftershock)

**Our-Favorite Union 142-ET**

142877984 VG-88 \*TR \*TP \*TY \*TV \*TL \*TD  
PTA -723M +30F +2P 97R 12/19  
PTA +3.27T +2.74UDC +2.57FLC 95R 12/19  
GTPI +2045

**Rotesown Shamrock Majesty**

142243378 Good Plus-82 5-11  
2-01 2x 342d 23,810 4.1 968 2.8 663  
3-01 2x 365d 22,980 3.8 865 2.9 674  
4-05 2x 302d 21,960 3.9 850 2.7 596  
5-05 2x 365d 23,100 3.6 831 2.8 653  
6-09 2x 109d 7,931 3.6 282 2.3 186"RIP  
S: Ladys-Manor PL Shamrock-ET

2nd through 10th Dams:

**Rotesown Goldwyn Mayhem-ET** EX-90 2E  
6-05 2x 365d 32,660 5.0 1622 2.8 908  
Life: 2327d 187,880 4.3 7993 2.9 5492  
**Rotesown Leader Marlene** EX-93 3E  
2-04 2x 365d 33,410 3.8 1264 2.7 917  
Life: 2807d 194,160 4.0 7697 2.9 5552  
**Rotesown Jolt Maybe** VG-88 EX-MS  
2-02 2x 365d 27,300 3.9 1066 3.1 852  
**Kelline Highlight Mimi** EX-94 4E  
3-01 2x 365d 26,900 3.9 1049 3.0 808  
Life: 3660d 222,980 3.6 7957 2.9 6430  
**Kelline Odin Mindy** VG-85  
2-06 2x 365d 20,740 4.4 915 3.3 681  
**Kelline Astro Jet Mindy** VG-86  
**Kelline Concord Mandy** VG-88  
5-04 2x 327d 22,390 3.8 841 2.9 644  
**Kelline Misty-ET** VG-86  
**Kelline Happy Misty** EX-90 3E GMD

70

H.N. 1086

**ROTESOWN  
SID MONDAY**

3139672617 • Born December 5, 2016

Good Plus-82 3-01

2-03 2x 334d 22,690 3.8 860 3.2 728"RIP

Due 8/11/2020 to

Woodcrest King Doc 250HO12961

**Pine-Tree Sid-ET**

62175895 VG-86 ST \*TR \*TP \*TY \*TL \*TD  
PTA -326M +5F -5P 99R 12/19  
PTA +2.26T +1.83UDC -.32FLC99R 12/19  
GTPI +1555

**Rotesown Goldwyn Mailbou-ET**

140153745 Excellent-91 EEVEE 2E 6-06  
1-11 2x 356d 23,100 4.2 976 3.1 707  
3-00 2x 365d 20,650 4.0 823 3.2 663  
4-02 2x 328d 21,070 3.9 816 3.0 631  
6-05 2x 317d 21,900 3.6 786 2.9 627  
9-01 2x 365d 20,910 3.8 785 2.9 616  
5-03 2x 365d 21,960 3.5 775 3.1 670  
Life: 2748d 157,730 3.8 5968 3.0 4789  
S: Braedale Goldwyn

2nd through 9th Dams:

**Rotesown Leader Marlene** EX-93 3E  
2-04 2x 365d 33,410 3.8 1264 2.7 917  
Life: 2807d 194,160 4.0 7697 2.9 5552  
**Rotesown Jolt Maybe** VG-88 EX-MS  
2-02 2x 365d 27,300 3.9 1066 3.1 852  
**Kelline Highlight Mimi** EX-94 4E  
3-01 2x 365d 26,900 3.9 1049 3.0 808  
Life: 3660d 222,980 3.6 7957 2.9 6430  
\*11 EX & VG daughters  
**Kelline Odin Mindy** VG-85  
2-06 2x 365d 20,740 4.4 915 3.3 681  
**Kelline Astro Jet Mindy** VG-86  
**Kelline Concord Mandy** VG-88  
5-04 2x 327d 22,390 3.8 841 2.9 644  
**Kelline Misty-ET** VG-86  
6-04 2x 343d 21,330 3.4 734 3.1 654  
**Kelline Happy Misty** EX-90 3E GMD  
7-11 2x 326d 26,670 3.8 1012

71

H.N. 1174

**ROTESOWN  
MOGUL MIMOSA**

3203841888 • Born March 9, 2019

**Mountfield SSI Dcy Mogul-ET**

3006972816 EX-93 GM \*TC \*TY \*TV \*TL \*TD  
PTA +1090M +70F +35P 99R 12/19  
PTA +2.19T +3.15UDC +1.98FLC 99R 12/19  
GTPI +2340

**Rotesown Sid Monday**

3139672617 Good Plus-82 3-01  
2-03 2x 334d 22,690 3.8 860 3.2 728"RIP  
S: Pine-Tree Sid-ET  
\*sells as Lot 75

2nd through 10th Dams:

**Rotesown Goldwyn Malibou-ET** EX-91 2E  
1-11 2x 356d 23,100 4.2 976 3.1 707  
Life: 2748d 157,730 3.8 5968 3.0 4789  
**Rotesown Leader Marlene** EX-93 3E  
2-04 2x 365d 33,410 3.8 1264 2.7 917  
Life: 2807d 194,160 4.0 7697 2.9 5552  
**Rotesown Jolt Maybe** VG-88 EX-MS  
2-02 2x 365d 27,300 3.9 1066 3.1 852  
**Kelline Highlight Mimi** EX-94 4E  
3-01 2x 365d 26,900 3.9 1049 3.0 808  
Life: 3660d 222,980 3.6 7957 2.9 6430  
\*11 EX & VG daughters  
**Kelline Odin Mindy** VG-85  
2-06 2x 365d 20,740 4.4 915 3.3 681  
**Kelline Astro Jet Mindy** VG-86  
**Kelline Concord Mandy** VG-88  
5-04 2x 327d 22,390 3.8 841 2.9 644  
**Kelline Misty-ET** VG-86  
**Kelline Happy Misty** EX-90 3E GMD

72

H.N. 1081

**ROTESOWN  
DBACK MOONBEAM**

3139672612 • Born September 1, 2016 99%RHA-I

Good Plus-81 2-09

2-04 2x 330d 21,290 3.7 796 3.0 636

Due 2/13/2020 to

Oh-River-Syc Byway-ET 777HO10036

**Mr D Apple Diamondback \*RC**

3013721049 EX-93 \*RC \*TC \*TY \*TV \*TL \*TD  
PTA +106M +1F 18P 99R 12/19  
PTA +3.23T +2.97UDC +1.95FLC 99R 12/19  
GTPI +1991

**Rotesown Destry Moonshine**

141842921 Excellent-91 2E 7-03  
3-02 2x 365d 30,630 4.0 1237 2.9 886  
6-07 2x 365d 33,140 3.6 1196 2.7 906  
4-05 2x 328d 28,430 2.9 1106 2.9 835  
5-06 2x 320d 27,560 3.8 1042 2.7 739  
2-02 2x 306d 20,550 4.1 844 2.9 594  
7-10 2x 15d 1,200 4.7 56 3.7 44"RIP  
S: Scientific Destry-ET \*RC

2nd through 9th Dams:

**Rotesown Shottle Memorize** VG-87 VG-MS  
2-00 2x 365d 27,840 4.2 1175 3.0 837  
**Rotesown Allen Memory-ET** EX-94 4E  
5-06 2x 365d 31,580 4.0 1259 3.2 1010  
Life: 3018d 221,920 3.7 8154 3.1 7034  
**Kelline Highlight Mimi** EX-94 4E  
3-01 2x 365d 26,900 3.9 1049 3.0 808  
Life: 3660d 222,980 3.6 7957 2.9 6430  
\*11 EX & VG daughters  
**Kelline Odin Mindy** VG-85  
2-06 2x 365d 20,740 4.4 915 3.3 681  
**Kelline Astro Jet Mindy** VG-86  
**Kelline Concord Mandy** VG-88  
5-04 2x 327d 22,390 3.8 841 2.9 644  
**Kelline Misty-ET** VG-86  
**Kelline Happy Misty** EX-90 3E GMD



73

H.N. 1015

**ROTESOWN  
DESTRY MUSTARD**

73521967 • Born July 9, 2014

Good Plus-82 3-09

3-01 2x 365d 21,060 3.9 813 3.2 672

4-07 2x 362d 21,736 3.6 791 2.9 628"RIP

2-01 2x 326d 14,940 3.5 522 3.1 465

Due 7/18/2020 to

Mr Stone-Front Reeve-Red 14HO14464

**Scientific Destry-ET \*RC**

138122625 EX-92 \*RC \*CD \*TY \*TV \*TL

PTA -524M -14F +4P 99R 12/19

PTA +1.94T +2.10UDC +.27FLC 99R 12/1

GTPI +1910

**Rotesown Goldchip Mayo**

142007200 Good Plus-81 2-04

2-00 2x 223d 15,810 3.9 609 2.9 461

S: Mr Chassity Gold Chip-ET

2nd through 8th Dams:

**Rotesown Allen Memory-ET** EX-94 4E

5-06 2x 365d 31,580 4.0 1259 3.2 1010

Life: 3018d 221,920 3.7 8154 3.1 7034

**Kelline Highlight Mimi** EX-94 4E

3-01 2x 365d 26,900 3.9 1049 3.0 808

Life: 3660d 222,980 3.6 7957 2.9 6430

•11 EX & VG daughters

**Kelline Odin Mindy** VG-85

2-06 2x 365d 20,740 4.4 915 3.3 681

**Kelline Astro Jet Mindy** VG-86

**Kelline Concord Mandy** VG-88

5-04 2x 327d 22,390 3.8 841 2.9 644

**Kelline Misty-ET** VG-86

6-04 2x 343d 21,330 3.4 734 3.1 654

**Kelline Happy Misty** EX-90 3E GMD

7-11 2x 326d 26,670 3.8 1012

74

H.N. 1139

**ROTESOWN  
SOLOMON MARY**

3133007714 • Born June 2, 2018 99%RHA-I

**Walnutlawn Solomon-ET**

CAN11775998 \*TR \*TP \*TY \*TV \*TL

PTA +192M +11F +13P 99R 12/19

PTA +3.59T +2.62UDC +1.33FLC 98R 12/19

GTPI +2058

**Rotesown Bolton Molly**

140881082 Very Good-85 8-02

4-05 2x 365d 28,970 3.7 1084 2.8 823

5-10 2x 365d 28,750 3.8 1081 3.0 849

2-10 2x 365d 24,770 4.0 983 3.1 766

7-08 2x 245d 19,760 3.6 712 2.6 516

2-00 2x 269d 17,100 4.0 689 2.8 471

Life: 1998d 134,670 3.9 5188 2.9 3956

S: Sandy-Valley Bolton-ET

2nd through 9th Dams:

**Rotesown Lou Michelle** EX-90

6-01 3x 359d 35,480 3.7 1299 2.9 1023

Life: 1726d 124,840 3.7 4570 3.0 3692

**Rotesown Terrason Money-ET** VG-86

2-04 2x 348d 25,280 4.1 1031 3.1 772

Life: 1761d 120,750 4.0 4837 3.2 3830

**Kelline Highlight Mimi** EX-94 4E

3-01 2x 365d 26,900 3.9 1049 3.0 808

Life: 3660d 222,980 3.6 7957 2.9 6430

•11 EX & VG daughters

**Kelline Odin Mindy** VG-85

2-06 2x 365d 20,740 4.4 915 3.3 681

**Kelline Astro Jet Mindy** VG-86

**Kelline Concord Mandy** VG-88

5-04 2x 327d 22,390 3.8 841 2.9 644

**Kelline Misty-ET** VG-86

**Kelline Happy Misty** EX-90 3E GMD

Due 9/13/2020 to

Woodcrest King Doc 250HO12961

75

H.N. 1163

**ROTESOWN  
UNION MAGIC**

3203841877 • Born December 1, 2018 99%RHA-I

**Our-Favorite Union 142-ET**

142877984 VG-88 \*TR \*TP \*TY \*TV \*TL \*TD

PTA -723M +30F +2P 97R 12/19

PTA +3.27T +2.74UDC +2.57FLC 95R 12/19

GTPI +2045

**Rotesown Axel Maleficent**

74385916 Good Plus-83 3-00

2-01 2x 365d 23,740 4.5 1065 3.2 768

3-07 2x 356d 16,640 3.8 634 2.8 469

S: Rotesown Fever Axel

2nd through 11th Dams:

**Rotesown Debonair Mallot \*RC**

2-03 2x 209d 13,130 3.8 505 3.0 390

**Rotesown Pronto Marsha** EX-90

4-07 2x 360d 27,460 4.2 1158 3.1 845

Life: 2222d 154,490 4.1 6386 3.1 4724

**Rotesown Leader Marlene** EX-93 3E

2-04 2x 365d 33,410 3.8 1264 2.7 917

**Rotesown Jolt Maybe** VG-88 EX-MS

2-02 2x 365d 27,300 3.9 1066 3.1 852

**Kelline Highlight Mimi** EX-94 4E

3-01 2x 365d 26,900 3.9 1049 3.0 808

Life: 3660d 222,980 3.6 7957 2.9 6430

**Kelline Odin Mindy** VG-85

2-06 2x 365d 20,740 4.4 915 3.3 681

**Kelline Astro Jet Mindy** VG-86

**Kelline Concord Mandy** VG-88

**Kelline Misty-ET** VG-86

**Kelline Happy Misty** EX-90 3E GMD

76

H.N. 1068

**ROTESOWN  
MCCUTCHEN IRIS**

3137019277 • Born June 2, 2016 99%RHA-I

2-02 2x 365d 22,310 3.7 825 2.8 635  
3-05 2x 67d 3,977 3.7 149 2.8 111"RIP

**De-Su Bkm McCutchen 1174-ET**

69990138 EX-93 GM \*TV \*TL \*TY \*TD  
PTA +782M +49F +30P 99R 12/19  
PTA +3.03T +2.42UDC +1.88FLC 99R 12/19  
GTPI +2242

**Rotesown Hero Ivy**

142243408 Very Good-89 VVVVE 6-06  
4-07 2x 365d 32,780 3.2 1045 2.7 873  
2-03 2x 365d 25,390 3.5 898 2.7 686  
3-05 2x 357d 29,490 2.9 850 2.6 779  
6-04 2x 270d 19,696 3.4 669 2.5 485"RIP

*3rd and 4th Dams:*

**Rotesown Cousteau Irish** EX-90 EX-MS  
4-10 2x 365d 29,450 3.4 991 2.6 761  
Life: 1478d 101,650 3.2 3260 2.7 2745  
**Rotesown Highlight Iris** VG-85 VG-MS  
4-03 2x 365d 29,010 3.5 1024 3.0 875

**Siemers Toys Hero 9701-ET**

62663985 EX-92 GM \*TR \*TY \*TV \*TL \*TD  
PTA -79M +47F +0P +2.63T GTPI +2011 12/19

**Rotesown Blitz Illini**

138750329 Very Good-86 VG-MS 4-10  
4-01 2x 365d 37,020 2.8 1022 2.5 911  
2-05 2x 365d 35,050 2.3 821 2.5 871

Fresh: December 1, 2019

77

H.N. 1110

**ROTESOWN  
DEMPSEY IRELAND**

3144507548 • Born July 31, 2017

2-01 2x 156d 8,808 3.3 287 2.6 233"RIP

**Lirr Drew Dempsey**

61083609 EX-93 \*TR \*CD \*TP \*TY \*TV \*TL \*TD  
PTA -309M +16F +10P 99R 12/19  
PTA +2.36T +1.77UDC +1.62FLC 99R 12/19  
GTPI +1914

**Rotesown Hero Ivy**

142243408 Very Good-89 VVVVE 6-06  
4-07 2x 365d 32,780 3.2 1045 2.7 873  
2-03 2x 365d 25,390 3.5 898 2.7 686  
3-05 2x 357d 29,490 2.9 850 2.6 779  
6-04 2x 270d 19,696 3.4 669 2.5 485"RIP

*3rd and 4th Dams:*

**Rotesown Cousteau Irish** EX-90 EX-MS  
4-10 2x 365d 29,450 3.4 991 2.6 761  
Life: 1478d 101,650 3.2 3260 2.7 2745  
**Rotesown Highlight Iris** VG-85 VG-MS  
4-03 2x 365d 29,010 3.5 1024 3.0 875

**Siemers Toys Hero 9701-ET**

62663985 EX-92 GM \*TR \*TY \*TV \*TL \*TD  
PTA -79M +47F +0P +2.63T GTPI +2011 12/19

**Rotesown Blitz Illini**

138750329 Very Good-86 VG-MS 4-10  
4-01 2x 365d 37,020 2.8 1022 2.5 911  
2-05 2x 365d 35,050 2.3 821 2.5 871

Bred 1/16/2020 to  
Woodcrest King Doc 250HO12961

78

H.N. 1034

**ROTESOWN NUMERO  
UNO NANCY**

74385920 • Born June 13, 2015

Good Plus-81 2-10  
2-05 2x 356d 18,610 3.7 694 3.0 551  
3-06 2x 361d 17,449 3.8 657 2.9 513"RIP

**Amighetti Numero Uno-ET**

ITA17990915143 GM \*TR \*TP \*TY \*TV \*TL \*TD  
PTA -287M +52F +5P 99R 12/19  
PTA +1.85T +2.13UDC +.26FLC 99R 12/19  
GTPI +2279

**Rotesown Sanchez Nano**

140881064 Very Good-85 7-08  
7-03 2x 356d 22,270 3.6 796 2.9 637  
5-09 2x 365d 21,390 3.6 773 3.1 659  
2-08 2x 365d 18,560 4.0 739 3.1 579  
3-09 2x 315d 20,170 3.7 739 3.1 626  
4-09 2x 313d 19,230 3.8 729 3.1 590  
Life: 1880d 109,020 3.8 4089 3.0 3321  
S: Gen-Mark Stmatic Sanchez

*2nd through 6th Dams:*

**Rotesown Highlight Naomi** VG-88  
9-00 2x 365d 26,380 3.7 968 2.9 774  
Life: 2717d 175,510 3.2 5662 2.9 5121  
**Rotesown Counselor Nan** G-78  
2-05 2x 321d 14,980 4.0 594 3.2 485  
**Rotesown B-Star Nanc-ET** VG-87  
5-07 2x 342d 25,080 3.6 907 2.8 694  
Life: 1818d 126,000 3.6 4589 2.8 3550  
**Lund-View Mandingo Nancy** EX-92 3E DOM  
6-11 2x 365d 29,500 3.6 1070 2.9 870  
Life: 2749d 181,400 3.5 6426 3.0 4867  
**Cliflou Cal Nel** EX-90 2E  
6-02 2x 305d 22,440 3.4 768  
Life: 1830d 127,220 3.1 3915

Due 3/31/2020 to  
Woodcrest King Doc 250HO12961

# ROTESOWN



**ROTESOWN GOLDWYN NIKE "EX-92 2E"**  
(Same Cow Family as Catalog Numbers 78 - 80)

# 79

H.N. 1119

## ROTESOWN BEEMER NOEL

3144607667 • Born December 1, 2017 99%RHA-I

### Pol Butte Mc Beemer-ET

CAN7525863 EX-92 \*TP\*TC\*TY\*TV\*TL\*TD  
PTA +434M +21F +12P 99R 12/19  
PTA +3.15T +2.31UDC +1.69FLC 99R 12/19  
GTPI +1768

### Rotesown Sanchez Nano

140881064 Very Good-85 7-08  
7-03 2x 356d 22,270 3.6 796 2.9 637  
5-09 2x 365d 21,390 3.6 773 3.1 659  
2-08 2x 365d 18,560 4.0 739 3.1 579  
3-09 2x 315d 20,170 3.7 739 3.1 626  
4-09 2x 313d 19,230 3.8 729 3.1 590  
Life: 1880d 109,020 3.8 4089 3.0 3321  
S: Gen-Mark Stmatic Sanchez

#### 2nd through 6th Dams:

#### Rotesown Highlight Naomi VG-88

9-00 2x 365d 26,380 3.7 968 2.9 774  
Life: 2717d 175,510 3.2 5662 2.9 5121

#### Rotesown Counselor Nan G-78

2-05 2x 321d 14,980 4.0 594 3.2 485

#### Rotesown B-Star Nanc-ET VG-87

5-07 2x 342d 25,080 3.6 907 2.8 694  
Life: 1818d 126,000 3.6 4589 2.8 3550

#### Lund-View Mandingo Nancy EX-92 3E DOM

6-11 2x 365d 29,500 3.6 1070 2.9 870  
Life: 2749d 181,400 3.5 6426 3.0 4867

#### Cliflou Cal Nel EX-90 2E

6-02 2x 305d 22,440 3.4 768  
Life: 1830d 127,220 3.1 3915

Due 2/14/2020 to

Stantons Chief-ET 513HO3190

# 80

H.N. 1164

## ROTESOWN BYWAY NILE

3203841878 • Born December 15, 2018

### Oh-River-Syc Byway-ET

71310557 VG-85 ST \*TR\*TP\*TY\*TV\*TL\*TD  
PTA +622M -8F +10P 99R 12/19  
PTA +3.39T +3.28UDC +.93FLC 98R 12/19  
GTPI +1896

### Rotesown Sanchez Nano

140881064 Very Good-85 7-08  
7-03 2x 356d 22,270 3.6 796 2.9 637  
5-09 2x 365d 21,390 3.6 773 3.1 659  
2-08 2x 365d 18,560 4.0 739 3.1 579  
3-09 2x 315d 20,170 3.7 739 3.1 626  
4-09 2x 313d 19,230 3.8 729 3.1 590  
Life: 1880d 109,020 3.8 4089 3.0 3321  
S: Gen-Mark Stmatic Sanchez

#### 2nd through 6th Dams:

#### Rotesown Highlight Naomi VG-88

9-00 2x 365d 26,380 3.7 968 2.9 774  
Life: 2717d 175,510 3.2 5662 2.9 5121

#### Rotesown Counselor Nan G-78

2-05 2x 321d 14,980 4.0 594 3.2 485

#### Rotesown B-Star Nanc-ET VG-87

5-07 2x 342d 25,080 3.6 907 2.8 694  
Life: 1818d 126,000 3.6 4589 2.8 3550

#### Lund-View Mandingo Nancy EX-92 3E DOM

6-11 2x 365d 29,500 3.6 1070 2.9 870  
Life: 2749d 181,400 3.5 6426 3.0 4867

#### Cliflou Cal Nel EX-90 2E

6-02 2x 305d 22,440 3.4 768  
Life: 1830d 127,220 3.1 3915

# ROTESOWN



**ROTESOWN HIGHLIGHT JEN "EX-94 4E"**  
(Third Dam of Catalog Number 81; Sixth Dam of Catalog Number 82)

# 81

H.N. 1012

## ROTESOWN G W ATWOOD JAZEL

73521964 • Born May 22, 2014

Very Good-88 EEEVV 5-08

4-00 2x 365d 21,600 4.6 998 3.2 700  
1-11 2x 365d 21,130 4.3 908 2.9 611  
5-05 2x 93d 5,914 4.2 246 2.7 157\*RIP

### Maple-Downs-I G W Atwood-ET

CAN8956379 EX-90 ST \*TV \*TL \*TY \*TD  
PTA +67M +32F +6P 99R 12/19  
PTA +3.71T +2.59UDC +2.72FLC 99R 12/19  
GTPI +1863

### Rotesown James Jazzy

135400403 Very Good-86 VG-MS 6-08  
6-05 2x 365d 27,260 4.2 1139 3.3 896  
7-08 2x 365d 24,760 4.4 1094 3.5 857  
4-10 2x 365d 26,680 3.9 1044 3.1 830  
9-00 2x 365d 23,150 4.4 1012 3.3 762  
12-0 2x 365d 20,010 4.7 931 3.3 662  
10-3 2x 365d 22,500 4.1 918 3.2 711  
Life: 3753d 216,110 4.3 9271 3.3 7229

#### 3rd and 4th Dams:

#### Rotesown Highlight Jen EX-94 4E

8-07 2x 365d 31,830 3.3 1043 2.9 935  
Life: 3482d 220,280 3.4 7461 3.0 6677

#### Rotesown Boutonniere Jessie EX-91 2E

6-00 2x 365d 25,780 3.2 822 2.9 760  
Life: 2742d 164,320 3.0 4978 2.9 4824

### Shoremar James

CAN5902195 GP-Extra \*TV \*TL  
PTA -915M -8F -7P -.32T GTPI +1273 12/19

### Rotesown Gibson Jinx

132489753 Good Plus-83 2-04  
3-06 2x 297d 18,170 3.9 706 3.3 591  
2-01 2x 305d 16,880 3.9 657 3.0 500

Fresh: November 5, 2019

# 82

H.N. 1069

## ROTESOWN MCCUTCHEN JUNE

3137019278 • Born June 9, 2016 99%RHA-I

Very Good-86 3-07

2-01 2x 364d 23,330 4.1 950 3.2 751  
3-02 2x 176d 8,088 4.6 371 3.3 270\*RIP

### De-Su Bkm McCutchen 1174-ET

69990138 EX-93 GM \*TV \*TL \*TY \*TD  
PTA +782M +49F +30P 99R 12/19  
PTA +3.03T +2.42UDC +1.88FLC 99R 12/19  
GTPI +2242

### Rotesown Lauthority Journey

73521963 Very Good-88 EEEVV 5-03  
3-02 2x 365d 26,170 3.7 959 3.2 839  
4-06 2x 330d 24,940 3.6 906 3.0 751  
2-02 2x 309d 21,620 3.9 835 3.1 673  
5-08 2x 124d 9,691 4.3 417 3.2 309\*RIP  
S: Comestar Lauthority-ET

#### 2nd through 7th Dams:

#### Rotesown Braham January GP-84

4-07 2x 365d 30,280 3.7 1122 3.1 928

#### Rotesown Pronto Juney VG-85 VG-MS

2-03 2x 364d 27,720 3.1 867 3.1 854

#### Rotesown Talent Judy VG-86

5-09 2x 365d 36,950 3.3 1209 3.2 1174

#### Rotesown Durham Jenteel VG-86

3-05 2x 350d 23,550 3.0 708 3.2 749

#### Rotesown Highlight Jen EX-94 4E

8-07 2x 365d 31,830 3.3 1043 2.9 935  
Life: 3482d 220,280 3.4 7461 3.0 6677

#### Rotesown Boutonniere Jessie EX-91 2E

6-00 2x 365d 25,780 3.2 822 2.9 760  
Life: 2742d 164,320 3.0 4978 2.9 4824

Due 9/06/2020 to

Plain-Knoll King Royal-ET 7HO12787

83

H.N. 1123

**ROTESOWN  
BEEMER DEB**

3133007698 • Born January 19, 2018 99%RHA-I

**Pol Butte Mc Beemer-ET**

CAN7525863 EX-92 \*TP \*TC \*TY \*TV \*TL \*TD  
PTA +434M +21F +12P 99R 12/19  
PTA +3.15T +2.31UDC +1.69FLC 99R 12/19  
GTPI +1768

**Rotesown Mogul Debbie**

3133737567 Good Plus-81 2-05  
2-02 2x 197d 12,040 4.1 494 2.9 355

**De-Su Bkm McCutchen 1174-ET**

69990138 EX-93 GM \*TC \*TY \*TV \*TL \*TD  
PTA +782M +49F +30P +3.03T GTPI +2242 12/19

**Butz-Butler Gold Banner-ET**

140145517 VG-88-2Y-CAN 6\*  
2-06 2x 365d 33,417 4.2 1409 3.1 1049

**Mountfield SSI Dcy Mogul-ET**

3006972816 EX-93 GM \*TC \*TY \*TV \*TL \*TD  
PTA +1090M +70F +35P +2.19T GTPI +2340

**Rotesown Dusk Daisy**

142510401 Good Plus-80 3-01  
3-05 2x 365d 22,920 3.8 874 3.3 756  
2-05 2x 346d 19,930 3.8 750 3.3 651

Fresh

84

H.N. 1029

**ROTESOWN  
GUTHRIE KARMIN**

74385915 • Born April 22, 2015

Very Good-86 VG-MS 4-02

2-04 2x 365d 23,790 4.6 1099 3.0 720  
3-08 2x 347d 24,470 4.3 1045 3.0 723  
4-08 2x 22d 702 6.0 42 3.0 21"RIP

**Fustead Goldwyn Guthrie-ET**

137191143 EX-94 \*TR \*TP \*TY \*TV \*TL \*TD  
PTA -39M +15F +11P 99R 12/19  
PTA +2.54T +2.25UDC +1.36FLC 99R 12/19  
GTPI +1978

**Rotesown Sanchez Karma**

141553623 Very Good-87 VVVVV 4-02  
3-06 2x 365d 20,010 4.1 821 3.5 693  
2-07 2x 278d 17,610 4.5 787 3.1 538  
4-09 2x 278d 16,900 4.0 684 3.2 548  
S: Gen-Mark Stmatic Sanchez

2nd through 7th Dams:

**Rotesown Advent Kristy \*RC VG-87**

4-08 2x 360d 29,550 4.5 1319 3.3 973

**Rotesown Rubens Kaskade VG-88**

3-08 2x 306d 19,470 3.9 751 3.5 687

**Rotesown Raider Kasino EX-90**

5-09 2x 365d 31,410 3.7 1171 3.2 1016

Life: 3103d 192,730 3.8 7331 3.4 6550

**Rotesown B Star Karol-ET VG-85 VG-MS**

3-05 2x 365d 24,490 3.2 789 3.2 780

**C Logie Brae Warden Koral EX-93 2E DOM**

3-08 3x 365d 26,860 4.0 1077 3.3 899

Life: 2119d 129,114 4.1 5244 3.4 4431

**Logie Brae Sheik Peg VG-85-7Y-CAN**

3-04 2x 365d 15,617 4.9 758

Fresh: January 15, 2020

85

H.N. 1076

**ROTESOWN  
ATTIC KARMELA**

3137019285 • Born August 20, 2016

Good Plus-80 2-10

2-03 2x 365d 18,030 5.0 894 3.2 577

**Allyndale-I Attic-ET**

CAN8956386 GP-83 ST \*TY \*TV \*TL  
PTA -808M +15F -9P 99R 12/19  
PTA +2.08T +1.76UDC +1.15FLC 98R 12/19  
GTPI +1644

**Rotesown Sanchez Karma**

141553623 Very Good-87 VVVVV 4-02  
3-06 2x 365d 20,010 4.1 821 3.5 693  
2-07 2x 278d 17,610 4.5 787 3.1 538  
4-09 2x 278d 16,900 4.0 684 3.2 548  
S: Gen-Mark Stmatic Sanchez

2nd through 7th Dams:

**Rotesown Advent Kristy \*RC VG-87**

4-08 2x 360d 29,550 4.5 1319 3.3 973

**Rotesown Rubens Kaskade VG-88**

3-08 2x 306d 19,470 3.9 751 3.5 687

**Rotesown Raider Kasino EX-90**

5-09 2x 365d 31,410 3.7 1171 3.2 1016

Life: 3103d 192,730 3.8 7331 3.4 6550

**Rotesown B Star Karol-ET VG-85 VG-MS**

3-05 2x 365d 24,490 3.2 789 3.2 780

**C Logie Brae Warden Koral EX-93 2E DOM**

3-08 3x 365d 26,860 4.0 1077 3.3 899

Life: 2119d 129,114 4.1 5244 3.4 4431

**Logie Brae Sheik Peg VG-85-7Y-CAN**

3-04 2x 365d 15,617 4.9 758

Due 3/26/2020 to

Oh-River-Syc Byway-ET 777HO10036

86

H.N. 1036

**ROTESOWN EMBASSY KLOE**

74385922 • Born July 25, 2015

Good Plus-80 3-11

3-05 2x 348d 19,220 3.8 730 3.2 616  
2-02 2x 365d 19,070 3.7 710 3.3 633

Due 2/03/2020 to

Maverick Crush 94HO17998

**Ryan-Crest Embassy-ET**

140208285 \*TY\*TV\*TL  
PTA -533M +12F -7P 97R 12/19  
PTA +2.04T +1.45UDC +1.52FLC 95R 12/19  
GTPI +1703

**Rotesown Fortune Kim**

139036059 Very Good-87 VEVVV 6-07  
6-00 2x 365d 26,430 3.9 1021 3.4 891  
4-06 2x 365d 22,990 4.2 962 3.3 769  
2-04 2x 365d 20,990 4.6 960 3.5 738  
3-06 2x 303d 22,990 4.2 958 3.5 794  
8-07 2x 365d 22,400 3.9 866 3.3 737  
7-04 2x 365d 22,050 3.8 836 3.3 722  
Life: 2459d 148,290 4.1 6096 3.4 5020

3rd through 5th Dams:

**Rotesown B Star Karol-ET** VG-85 VG-MS  
3-05 2x 365d 24,490 3.2 789 3.2 780  
**C Logie Brae Warden Koral** EX-93 2E DOM  
3-08 3x 365d 26,860 4.0 1077 3.3 899  
Life: 2119d 129,114 4.1 5244 3.4 4431  
**Logie Brae Sheik Peg** VG-85-7Y-CAN  
3-04 2x 365d 15,617 4.9 758

**To-Mar D-Fortune-ET**

129922003 EX-91 \*TR\*TV\*TL  
PTA -1707M -35F -16P +.41T GTPI +1363 12/19

**Rotesown Raider Kasino**

17287556 Excellent-90 EEEVV 10-3  
5-09 2x 365d 31,410 3.7 1171 3.0 957  
3-01 2x 354d 21,610 4.0 869 3.3 715  
9-03 2x 365d 23,510 3.6 852 3.2 759  
Life: 3103d 192,730 3.8 7331 3.2 6188

87

H.N. 1115

**ROTESOWN SOLO-MON KEYSTONE**

3144607663 • Born October 8, 2017 99%RHA-I

2-00 2x 107d 5,701 3.7 211 2.6 149\*RIP

Bred 1/11/2020 to

Plain-Knoll King Royal-ET 7HO12787

**Walnutlawn Solomon-ET**

CAN11775998 \*TR\*TP\*TY\*TV\*TL  
PTA +192M +11F +13P 99R 12/19  
PTA +3.59T +2.62UDC +1.33FLC 98R 12/19  
GTPI +2058

**Rotesown Embassy Kloe**

74385922 Good Plus-80 3-11  
3-05 2x 348d 19,220 3.8 730 3.2 616  
2-02 2x 365d 19,070 3.7 710 3.3 633  
\*sells as Lot 86

3rd through 6th Dams:

**Rotesown Raider Kasino** EX-90  
5-09 2x 365d 31,410 3.7 1171 3.2 1016  
Life: 3103d 192,730 3.8 7331 3.4 6550  
**Rotesown B Star Karol-ET** VG-85 VG-MS  
3-05 2x 365d 24,490 3.2 789 3.2 780  
**C Logie Brae Warden Koral** EX-93 2E DOM  
3-08 3x 365d 26,860 4.0 1077 3.3 899  
Life: 2119d 129,114 4.1 5244 3.4 4431  
**Logie Brae Sheik Peg** VG-85-7Y-CAN  
3-04 2x 365d 15,617 4.9 758

**Ryan-Crest Embassy-ET**

140208285 \*TY\*TV\*TL  
PTA -533M +12F -7P +2.04T GTPI +1703 12/19

**Rotesown Fortune Kim**

139036059 Very Good-87 VEVVV 6-07  
6-00 2x 365d 26,430 3.9 1021 3.4 891  
4-06 2x 365d 22,990 4.2 962 3.3 769  
Life: 2459d 148,290 4.1 6096 3.4 5020

88

H.N. 1106

**ROTESOWN SOLOMON KARMEL**

3144607654 • Born June 13, 2017 99%RHA-I

2-00 2x 213d 8,758 4.6 405 3.2 280\*RIP

Bred 1/08/2020 to

Woodcrest King Doc 250HO12961

**Walnutlawn Solomon-ET**

CAN11775998 \*TR\*TP\*TY\*TV\*TL  
PTA +192M +11F +13P 99R 12/19  
PTA +3.59T +2.62UDC +1.33FLC 98R 12/19  
GTPI +2058

**Rotesown Lightning Kassie**

73521960 Very Good-86 VG-MS 4-08  
3-03 2x 365d 18,760 4.4 834 3.2 609  
2-01 2x 335d 16,520 4.4 735 3.2 523  
4-05 2x 290d 13,530 4.7 630 3.2 437  
5-05 2x 178d 7,213 5.0 364 3.4 245\*RIP

3rd through 6th Dams:

**Rotesown Raider Kasino** EX-90  
5-09 2x 365d 31,410 3.7 1171 3.2 1016  
Life: 3103d 192,730 3.8 7331 3.4 6550  
**Rotesown B Star Karol-ET** VG-85 VG-MS  
3-05 2x 365d 24,490 3.2 789 3.2 780  
**C Logie Brae Warden Koral** EX-93 2E DOM  
3-08 3x 365d 26,860 4.0 1077 3.3 899  
Life: 2119d 129,114 4.1 5244 3.4 4431  
**Logie Brae Sheik Peg** VG-85-7Y-CAN  
3-04 2x 365d 15,617 4.9 758

**Lylehaven Lightning**

134229692 EX-91 \*TR\*TV\*TL\*TD  
PTA -719M +12F -12P +1.07T GTPI +1437 12/19

**Rotesown Fortune Kim**

139036059 Very Good-87 VEVVV 6-07  
6-00 2x 365d 26,430 3.9 1021 3.4 891  
4-06 2x 365d 22,990 4.2 962 3.3 769  
Life: 2459d 148,290 4.1 6096 3.4 5020

89

H.N. 1056

**ROTESOWN  
DOORMAN KATNISS**

3133737579 • Born March 9, 2016 99%RHA-I

Very Good-88 VEEVV 3-03  
2-01 2x 325d 19,840 3.5 698 3.2 639  
3-00 2x 311d 21,094 3.3 687 3.0 637"RIP

Due 6/06/2020 to  
Maple-Downs-I G W Atwood-ET 7HO10506

**Val-Bisson Doorman-ET**

CAN107281711 EX-90 ST \*TY \*TV \*TL \*TD  
PTA +50M +36F +26P 99R 12/19  
PTA +3.44T +2.60UDC +1.64FLC 99R 12/19  
GTPI +2237

**Rotesown Planet Keeley**

73521954 Good Plus-83 2-06  
2-01 2x 318d 21,390 3.9 841 3.0 644

*2nd through 8th Dams:*

**Rotesown Sanchez Kitcat** EX-90 EX-MS  
3-06 2x 357d 33,800 3.2 1098 3.1 1033  
**Rotesown Dundee Kimberley** VG-87  
3-03 2x 325d 24,750 3.8 932 3.4 843  
**Rotesown Gibson Kristin** VG-86 VG-MS  
3-03 2x 365d 26,610 3.5 924 3.4 906  
**Rotesown Durham Karen** VG-86  
4-02 2x 365d 32,090 3.0 971 3.2 1030  
Life: 2464d 190,270 3.3 6247 3.2 6174  
**Miss Rotesown Dixiecrat Kora** VG-8 8 DOM  
11-10 2x 365d 32,710 3.6 1190 3.0 977  
Life: 4264d 320,050 3.5 11157 3.1 10036  
**C Logie Brae Warden Koral** EX-93 2E DOM  
3-08 3x 365d 26,860 4.0 1077 3.3 899  
Life: 2119d 129,114 4.1 5244 3.4 4431  
**Logie Brae Sheik Peg** VG-85-7Y-CAN  
3-04 2x 365d 15,617 4.9 758

90

H.N. 1177

**ROTESOWN  
DEMPSEY KENNEDY**

3203841891 • Born March 30, 2019 99%RHA-I

**Lirr Drew Dempsey**

61083609 EX-93 \*TR \*CD \*TP \*TY \*TV \*TL \*TD  
PTA -309M +16F +10P 99R 12/19  
PTA +2.36T +1.77UDC +1.62FLC 99R 12/19  
GTPI +1914

**Rotesown Doorman Katniss**

3133737579 Very Good-88 VEEVV 3-03  
2-01 2x 325d 19,840 3.5 698 3.2 639  
3-00 2x 311d 21,094 3.3 687 3.0 637"RIP  
\*sells as Lot 89

*2nd through 9th Dams:*

**Rotesown Planet Keeley** GP-83  
2-01 2x 318d 21,390 3.9 841 3.0 644  
**Rotesown Sanchez Kitcat** EX-90 EX-MS  
3-06 2x 357d 33,800 3.2 1098 3.1 1033  
**Rotesown Dundee Kimberley** VG-87  
3-03 2x 325d 24,750 3.8 932 3.4 843  
**Rotesown Gibson Kristin** VG-86 VG-MS  
3-03 2x 365d 26,610 3.5 924 3.4 906  
**Rotesown Durham Karen** VG-86  
4-02 2x 365d 32,090 3.0 971 3.2 1030  
Life: 2464d 190,270 3.3 6247 3.2 6174  
**Miss Rotesown Dixiecrat Kora** VG-8 8 DOM  
11-10 2x 365d 32,710 3.6 1190 3.0 977  
Life: 4264d 320,050 3.5 11157 3.1 10036  
**C Logie Brae Warden Koral** EX-93 2E DOM  
3-08 3x 365d 26,860 4.0 1077 3.3 899  
**Logie Brae Sheik Peg** VG-85-7Y-CAN  
3-04 2x 365d 15,617 4.9 758

91

H.N. 1094

**ROTESOWN  
SID KEYLIME**

3139672625 • Born February 11, 2017

2-01 2x 323d 16,013 4.1 663 2.9 471"RIP

**Pine-Tree Sid-ET**

62175895 VG-86 ST \*TR \*TP \*TY \*TL \*TD  
PTA -326M +5F -5P 99R 12/19  
PTA +2.26T +1.83UDC -.32FLC 99R 12/19  
GTPI +1555

**Rotesown Planet Keeley**

73521954 Good Plus-83 2-06  
2-01 2x 318d 21,390 3.9 841 3.0 644

*2nd through 8th Dams:*

**Rotesown Sanchez Kitcat** EX-90 EX-MS  
3-06 2x 357d 33,800 3.2 1098 3.1 1033  
**Rotesown Dundee Kimberley** VG-87  
3-03 2x 325d 24,750 3.8 932 3.4 843  
**Rotesown Gibson Kristin** VG-86 VG-MS  
3-03 2x 365d 26,610 3.5 924 3.4 906  
**Rotesown Durham Karen** VG-86  
4-02 2x 365d 32,090 3.0 971 3.2 1030  
Life: 2464d 190,270 3.3 6247 3.2 6174  
**Miss Rotesown Dixiecrat Kora** VG-8 8 DOM  
11-10 2x 365d 32,710 3.6 1190 3.0 977  
Life: 4264d 320,050 3.5 11157 3.1 10036  
**C Logie Brae Warden Koral** EX-93 2E DOM  
3-08 3x 365d 26,860 4.0 1077 3.3 899  
Life: 2119d 129,114 4.1 5244 3.4 4431  
**Logie Brae Sheik Peg** VG-85-7Y-CAN  
3-04 2x 365d 15,617 4.9 758

Due 5/02/2020 to  
Maverick Crush 94HO17998

# 92

H.N. 1059

## ROTESOWN SID CARTOON

3133737582 • Born March 21, 2016

Very Good-85 VG-MS 3-10  
2-00 2x 365d 20,080 3.9 787 3.1 626  
3-06 2x 124d 6,872 4.0 277 3.0 204\*RIP

Bred 1/20/2020 to  
Val-Bisson Doorman-ET  
200HO6480

### Pine-Tree Sid-ET

62175895 VG-86 ST \*TR \*TP \*TY \*TL \*TD  
PTA -326M +5F -5P 99R 12/19  
PTA +2.26T +1.83UDC -.32FLC 99R 12/19  
GTPI +1555

### All-Round Character-ET

71395283 Very Good-85 VG-MS 4-00

### Regancrest-Mr Drham Sam-ET

207184639 GM \*TR \*TV \*TL  
PTA -494M +2F -10P 99R 12/19  
PTA +.48T +.58UDC +1.13FLC GTPI +1524

### Pine-Tree Finley Minnie-ET

61733050 EX-91-CAN DOM 10\*  
6-10 2x 354d 38,565 4.0 1541 3.1 1179

### Amighetti Numero Uno-ET

ITA17990915143 GM \*TR \*TP \*TY \*TV \*TL \*TD  
PTA -287M +52F +5P 99R 12/19  
PTA +1.85T +2.13UDC +.26FLC GTPI +2279

### Eildon-Tweed Mac Chapter

64652781 Excellent-90 VEVVE GMD \*TV  
2-01 3x 365d 33,930 4.1 1402 3.2 1097  
5-06 2x 365d 32,870 4.1 1353 3.2 1061  
6-09 2x 231d 19,640 4.3 837 2.9 577

3rd through 9th Dams:

**Eildon-Tweed Chapter 3-ET** VG-87 DOM  
2-00 2x 365d 39,860 4.4 1754 3.1 1240  
**Eildon-Tweed BWM Chaptr-ET** VG-86 GMD  
3-05 2x 365d 45,030 3.7 1680 3.4 1515  
**Eildon-Tweed Ltz Chapel-ET** VG-85  
3-02 2x 365d 44,750 3.9 1729 3.4 1525  
**Eildon-Tweed-R Weis Chrm-ET** VG-85 GMD DOM  
2-02 2x 365d 34,370 3.5 1186 3.3 1132  
**Tidy-Brook Cel Charm-ET** VG-86 GMD DOM  
4-03 2x 365d 34,740 4.0 1383 3.5 1208  
**Tidy-Brook Shelby Elton-ET** EX-91 GMD DOM  
5-03 2x 365d 36,270 3.2 1146 3.4 1245  
**Tidy-Brook Sally Ned Boy** VG-85 GMD DOM  
3-10 2x 365d 41,455 3.3 1379 3.3 1349

# 93

H.N. 1132

## ROTESOWN DOORMAN CANDY

3133007707 • Born April 16, 2018 99%RHA-I

Due 6/11/2020 to  
Plain-Knoll King Royal-ET  
7HO12787

### Val-Bisson Doorman-ET

CAN107281711 EX-90 ST \*TY \*TV \*TL \*TD  
PTA +50M +36F +26P 99R 12/19  
PTA +3.44T +2.60UDC +1.64FLC 99R 12/19  
GTPI +2237

### Rotesown Sid Cartoon

3133737582 Very Good-85 VG-MS 3-10  
2-00 2x 365d 20,080 3.9 787 3.1 626  
3-06 2x 124d 6,872 4.0 277 3.0 204\*RIP  
•sells as Lot 92

### De-Su 521 Bookem-ET

66636657 EX-90 GM \*TR \*TP \*TY \*TV \*TL \*TD  
PTA +1295M +28F +47P 99R 12/19  
PTA +1.33T +1.15UDC +1.08FLC GTPI +2244

### Val-Bisson Shottle Imelda-ET

CAN106173432 Excellent-94 9\*  
4-03 2x 365d 40,505 3.8 1550 3.4 1378

### Pine-Tree Sid-ET

62175895 VG-86 ST \*TR \*TP \*TY \*TL \*TD  
PTA -326M +5F -5P 99R 12/19  
PTA +2.26T +1.83UDC -.32FLC GTPI +1555

### All-Round Character-ET

71395283 Very Good-85 VG-MS 4-00

3rd through 10th Dams:

**Eildon-Tweed Mac Chapter** EX-90 EX-MS  
2-01 3x 365d 33,930 4.1 1402 3.2 1097  
**Eildon-Tweed Chapter 3-ET** VG-87 DOM  
2-00 2x 365d 39,860 4.4 1754 3.1 1240  
**Eildon-Tweed BWM Chaptr-ET** VG-86 GMD  
3-05 2x 365d 45,030 3.7 1680 3.4 1515  
**Eildon-Tweed Ltz Chapel-ET** VG-85  
3-02 2x 365d 44,750 3.9 1729 3.4 1525  
**Eildon-Tweed-R Weis Chrm-ET** VG-85 GMD DOM  
2-02 2x 365d 34,370 3.5 1186 3.3 1132  
**Tidy-Brook Cel Charm-ET** VG-86 GMD DOM  
4-03 2x 365d 34,740 4.0 1383 3.5 1208  
**Tidy-Brook Shelby Elton-ET** EX-91 GMD DOM  
5-03 2x 365d 36,270 3.2 1146 3.4 1245  
**Tidy-Brook Sally Ned Boy** VG-85 GMD DOM  
3-10 2x 365d 41,455 3.3 1379 3.3 1349





**FARHOPE FEVER MAPLESUGAR "VG-87"**  
(Dam of Catalog Number 94)



**EILDON-TWEED MAC CHAPTER "EX-90 EX-MS"**  
(Granddam of Catalog Number 92)

# 94

H.N. 1152

## ROTESOWN SUPERIOR SAGE

3130103628 • Born September 2, 2018

Bred 1/22/2020 to  
Croteau Lesperron Unix  
777HO3913

### Furnace-Hill M Superior-ET

59014733 VG-88 8TR \*TP \*TY \*TV \*TL \*TD  
PTA +1127M +56F +31P 99R 12/19  
PTA +1.57T +2.26UDC +.44FLC 96 12/19  
GTPI +2307

### Farhope Fever Maplesugar

CAN11320403 Very Good-87 VG-MS 6-02  
5-05 2x 365d 22,942 3.4 772 2.8 636"  
7-01 2x 365d 23,670 3.1 728 2.6 612"  
4-05 2x 308d 22,329 3.3 728 2.6 586"  
3-05 2x 337d 23,387 3.0 703 2.7 628"  
2-03 2x 364d 18,061 3.4 612 2.9 526"  
Life: 1896d 113,161 3.2 3615 2.7 3070

### Mountfield SSI Dcy Mogul-ET

3006972816 EX-93 GM \*TC \*TY \*TV \*TL \*TD  
PTA +1090M +70F +35P 99R 12/19  
PTA +2.19T +3.15UDC +1.98FLC GTPI +2340

### Val-Bisson Shottle Imelda-ET

CAN106173432 Excellent-94 9\*  
4-03 2x 365d 40,505 3.8 1550 3.4 1378

### Crackholm Fever-ET

CAN103631566 EX-95 ST \*TR \*TP \*TY \*TL \*TD  
PTA -9M +30F +4P 99R 12/19  
PTA +1.37T +.88UDC +.52FLC GTPI +1980

### Farhope Nobel Maple

CAN8889936 VG-85-4Y-CAN  
5-06 2x 365d 18,748 4.2 778 3.2 606  
3-06 2x 333d 16,321 4.4 714 3.3 534  
4-06 2x 295d 16,094 4.0 642 3.2 516  
2-07 2x 262d 12,308 3.8 4 70 3.1 377

### 3rd through 12th Dams:

#### Farhope Linjet Mary VG-88-5Y-CAN

5-00 2x 365d 21,199 3.7 774 3.3 703

#### Farhope Leader Mimi VG-88-5Y-CAN 1\*

6-06 2x 338d 30,415 3.3 1012 3.1 930

Life: 10 lact. 212,746 3.4 7150 3.1 6570

#### Farhope Milan Monica VG-86-5Y-CAN 2\*

3-03 2x 365d 29,169 3.4 979 3.1 906

#### Romandale Eclipse Memory VG-87-CAN 2\*

5-02 2x 361d 29,506 3.6 1058 3.1 908

Life: 13 lact. 289,746 3.6 10388 3.0 8796

#### Romandale Astro Minnie-ET

6-04 2x 365d 26,012 3.7 970 3.3 847

Life: 5 lact. 134,622 3.7 5035 3.4 4570

#### Romandale Valiant Mona VG-86-2Y-CAN 1\*

Romandale Jubilee Star EX-6Y-CAN 2\*

7-00 2x 365d 22,602 4.7 1058

Life: 8 lact. 148,786 4.4 6614

#### Romandale Ivanhoe Joyce EX-Japan

4-11 2x 365d 18,622 4.1 763

#### Enghill Perseus Joy EX-CAN

2-10 2x 365d 19,471 4.1 796

Enghill Achievement Joyce VG-CAN



**ROTESOWN ENCORE LANA "EX-93 2E"**  
(Fourth Dam of Catalog Number 95)

# 95

H.N. 1113

## ROTESOWN BEEMER LUCKY

3144607661 • Born September 13, 2017 99%RHA-I

Fresh: November 18, 2019

2-02 2x 80d 3,867 4.9 189 2.9 111"RIP

### Pol Butte Mc Beemer-ET

CAN7525863 EX-92 \*TP \*TC \*TY \*TV \*TL \*TD  
PTA +434M +21F +12P 99R 12/19  
PTA +3.15T +2.31UDC +1.69FLC 99R 12/19  
GTPI +1768

### Rotesown Goldsun Lucy

142774151 Very Good-87 VG-MS 5-09  
4-00 2x 365d 21,690 4.1 884 3.4 737  
3-01 2x 292d 18,390 4.2 780 3.3 611  
5-06 2x 311d 16,741 4.2 704 2.9 481"  
2-02 2x 303d 12,420 4.3 528 3.3 407

### De-Su Bkm McCutchen 1174-ET

69990138 EX-93 GM \*TC \*TY \*TV \*TL \*TD  
PTA +782M +49F +30P 99R 12/19  
PTA +3.03T +2.42UDC +1.88FLC GTPI +2242

### Butz-Butler Gold Banner-ET

140145517 VG-88-2Y-CAN 6\*  
2-06 2x 365d 33,417 4.2 1409 3.1 1049

### Toc-Farm Goldsun-ET

ITA53990032335  
PTA -876M -37F -15P 99R 12/19  
PTA +1.88T +2.08UDC -.08FLC GTPI +1473

### Rotesown Linjet Lake

139487949 Excellent-91 EEEVE 2E 6-07  
3-09 2x 365d 24,730 4.1 1017 3.3 811  
5-09 2x 365d 25,250 3.6 921 3.3 824  
2-00 2x 288d 18,110 4.4 796 3.1 568  
2-10 2x 280d 17,420 4.3 751 3.5 611  
Life: 1922d 124,060 4.0 5004 3.2 3963

### 3rd through 6th Dams:

#### Rotesown Durham Lost-ET VG-85 EX-MS

2-03 2x 362d 24,940 3.8 960 3.1 762

#### Rotesown Encore Lana EX-93 2E

4-00 2x 336d 32,340 3.7 1193 2.9 951  
Life: 1881d 156,710 3.8 5885 2.9 4611

#### Rotesown Broker Lima EX-93 2E

6-05 2x 365d 35,120 3.4 1196 2.7 943  
Life: 2179d 181,510 3.5 6357 2.8 5013

#### Rotesown Boutonniere Lida VG-88 EX-MS

7-10 2x 365d 33,690 3.1 1050 2.9 964  
Life: 2340d 182,950 3.1 5665 3.0 5484

## TERMS AND CONDITIONS OF SALE

**TERMS:** The terms are cash or cheque on sale day payable to Great Northern Land & Cattle Co., Inc., in U.S. funds unless other arrangements are made with the consignor and management prior to the sale. All payments must be made to the clerk of the sale and no release of animals will be given until satisfactory settlement has been made. Compliance with the above terms of payment on the part of the buyer will then entitle him to the guarantees offered by the seller and listed below.

**EXPORT SALES:** Arrangements regarding health requirements and health tests for a specific importing country shall be a matter of agreement prior to the sale between seller and potential buyer. Otherwise, the buyer assumes all responsibilities for all health tests. Any agent purchasing for export accounts must identify themselves to the sales management prior to the sale and any special terms with regard to tests or payments must be cleared prior to the sale with management and consignor.

**BIDS:** The highest bidder shall be the buyer. Bidding parties or their agents are responsible for all bids placed. Every animal is pledged to absolute sale. In case of dispute, the animal shall again be put up for advance bids, and if there be no advance bid, the animal shall be sold to the person from whom the auctioneer on the stand accepted the last bid. In case two or more claim the bid, the auctioneer in the box shall indicate the party whose bid he recognized. Other claimants will be given an opportunity to increase the bid and bidding will be restricted to the two or more claimants.

**BY-BIDDING:** Bidding directly or indirectly on an animal in which the bidder or any person for whom the bid is made has an ownership interest is prohibited unless the intention to bid is disclosed specific to each animal in the catalog and announced when the animal enters the ring.

**RISK:** All animals are at the purchaser's risk as soon as struck off, but will be cared for free of charge for 24 hours. Purchasers must make arrangements for the care of their purchases beyond the 24-hour period, unless sold for export in keeping with separate terms. Animals are solely at the consignor's risk prior to selling in the event of fire or other eventuality.

**CERTIFICATES OF REGISTRATION, RECORDING OR IDENTIFICATION:** Will be furnished by the seller showing transfer on the records of the Breed Association to the purchaser and will be provided free of charge within a reasonable period of time.

### WARRANTIES:

(1) Owner warrants clear title to the animal, and the right to sell same.

(2) Each animal is sound and healthy in every respect, unless otherwise noted in the catalog or announced from the auction stand. Embryos have been recovered, processed, frozen, transferred and graded in keeping with IETS recommendations unless otherwise noted in the catalog or announced from the auction stand. Every precaution will be taken to represent the physical condition of each animal exactly as it is known. However, all animals are sold with no warranty that they are free of paratuberculosis. Examination of all purchases should be made immediately after the purchase and before the close of the sale, and if found not to be as represented, complaint must be reported to the sale management before the close of the sale. In the event no complaint is filed, it is understood that the buyer assumes full ownership together with all risks, after which no representations of the seller can be challenged through the sale management. Heifers that have never calved are in no way guaranteed as to the condition of their udders following calving. No guarantee is made concerning freedom from hardware unless so announced.

**BREEDING:** The seller has represented the breeding record of females and service age bulls as accurately as possible, but no male or female is guaranteed to be a breeder. No guarantees are made as to the accuracy of any ultrasound pregnancy results listed or announced.

**SHIPPING:** Assistance will be given in shipping the animals after the sale. All costs, risks and responsibility will be borne by the purchaser, with the exception of special terms for export purchases. Transportation charges on all animals subject to adjustment shall be paid by the shipper.

**PEDIGREE INFORMATION:** All production, classification, type and production summaries are current. Only official DHI or DHIR records are used in pedigrees contained herein. All records, except records in progress, are shown on crude protein scale. Any production or classification records followed by a quotation mark (") have been supplied by the seller or consignor. # indicates undesirable recessive carrier; #MF for mulefoot, #PT for pink tooth, \*DP for dumps, \*BL for blads.

**PARTNERSHIPS AND SYNDICATES:** In the case of cattle owned by partnerships and syndicates, any member of these partnerships or syndicates reserves the right to bid in their own behalf. Each member shall be identified.

**EMBRYO TRANSFER:** All registered animals that resulted from embryo transfer are identified with the suffix "ET" in the name. Any unregistered animals that resulted from ET are identified as having resulted from embryo transfer.

**ET CHOICE OF FLUSH TERMS:** 25% down payment at conclusion of sale; 75% due at selection and possession, no interest on unpaid balance. Possession date will be when the youngest calf in the group offered reaches 4 months of age.

**HEALTH WARRANTY:** The results of any future health test is not guaranteed. The seller and sale management hereby notify the buyers that all animals are sold as originating from a maximum risk paratuberculosis herd unless otherwise stated by sale management. The seller and sale management cannot be held liable.

**AGENTS:** Any person(s) acting as agent for the purchase of any consignment shall be held responsible for all of the terms and conditions of the sale including payment for their purchase. Agents are requested to have written authorization for the principals for whom they represent.

**ERRORS:** The material in this catalog has been carefully edited. If any errors or omissions are discovered they will be announced. Such announcement to take precedence over the matter of print in this catalog. Neither the editors of the catalog, the sale management, nor the consignors can assume responsibility for any errors or omissions in the catalog.

**ACCIDENT:** The sale management, the consignors, and the owner of the grounds will not be responsible in any case for the condition of the grounds or the behavior of the animals and disclaim any liability in the event of personal accident or property loss.

**RESPONSIBILITY:** In submitting the entries and in selling the animals listed in this sale, the consignor subscribes to the various sales regulations and warranties as above set forth and assumes full responsibility for his animals. All representations are made by the consignor. In no case, however, will the consignor be responsible for any damages beyond the selling price of the animals. Seller's responsibilities and warranties will cease when animal is resold. Great Northern Land & Cattle Co., Inc., as sale manager, assumes no responsibility, acting only as an agent, but will endeavor to protect the interests of both buyer and seller.

**NOTE:** You are respectfully requested to read the above terms and conditions of this sale, which constitute a legal contract between the Seller and Buyer of each lot, mutually binding in the event of any dispute.

# ROTESOWN

## CATALOG INDEX

Name	Herd No.	Lot No.
Rotesown Abso East-Red	1014	8
Rotesown Addiction Elsa *RC	1112	12
Rotesown Aftershock May	1027	66
Rotesown Aftershock Rainstm	1209	18A
Rotesown Attic Karmela	1076	85
Rotesown Atwood Aspire	1114	56
Rotesown Atwood Emerald	1111	15
Rotesown Atwood Fantastic	1021	34
Rotesown Atwood Felma	559Y	26
Rotesown Atwood Glitz	568Y	43
Rotesown Beemer Anthem	1116	63
Rotesown Beemer Ashton	1108	55
Rotesown Beemer Berlin	1153	21
Rotesown Beemer Deb	1123	83
Rotesown Beemer Elegant	1098	3
Rotesown Beemer Lucky	1113	95
Rotesown Beemer Mojo	1102	68
Rotesown Beemer Noel	1119	79
Rotesown Byway Email	1140	7
Rotesown Byway Nile	1164	80
Rotesown Corvette Enchant	1150	16
Rotesown Crush Evening	1189	6
Rotesown Crush Future	1165	32
Rotesown Crush Mistletoe	1122	67
Rotesown D-back Flare *RC	1126	49
Rotesown Dback Flower-Red	1101	28
Rotesown Dback Moonbeam	1081	72
Rotesown Delta Adeline	1196	57
Rotesown Delta Amaretto	1131	54
Rotesown Delta Aries	1129	59
Rotesown Dempsey Fabby	1109	37
Rotesown Dempsey Ireland	1110	77
Rotesown Dempsey Kennedy	1177	90
Rotesown Destry Fanny	1020	51

Name	Herd No.	Lot No.
Rotesown Destry Mustard	1015	73
Rotesown Diamondback Fergie-Red	1096	48
Rotesown Doc Bahama	1205	19A
Rotesown Doc Eagle	1204	14A
Rotesown Doc Eggnog	1207	1A
Rotesown Doc Elf	1208	8A
Rotesown Doc Feliz	1206	26A
Rotesown Doorman Abby	1097	60
Rotesown Doorman Almond	1185	65
Rotesown Doorman Bermuda	1080	19
Rotesown Doorman Candy	1132	93
Rotesown Doorman Egypt-ET	1079	1
Rotesown Doorman Factor	1147	36
Rotesown Doorman Fawn	1099	35
Rotesown Doorman Flavor	1089	33
Rotesown Doorman Katniss	1056	89
Rotesown Doorman Percy-ET	1084	41
Rotesown Doorman Pint-ET	1082	40
Rotesown Doorman Pistol-ET	1092	42
Rotesown Doorman Present	1083	39
Rotesown Embassy Kloe	1036	86
Rotesown Fever Angora	567Y	61
Rotesown Frank Election	1048	5
Rotesown G W Atwood Jazel	1012	81
Rotesown Goldchip Evergreen	1186	2
Rotesown Guthrie Karmin	1029	84
Rotesown King Doc Galaxy	1195	45
Rotesown Kingboy Arizona	1151	64
Rotesown Ladd P Eclipse-Red	1065	10
Rotesown Mccutchen Ethal	1062	14
Rotesown Mccutchen Fire	1042	46
Rotesown Mccutchen Glisten	1045	44
Rotesown Mccutchen Iris	1068	76
Rotesown Mccutchen June	1069	82

Name	Herd No.	Lot No.
Rotesown Mcutcen Apricot-Tw	1055	53
Rotesown Mcutchen Raindanc	1074	18
Rotesown Mogul Bella	1057	20
Rotesown Mogul Eve	1063	17
Rotesown Mogul Finland	1066	25
Rotesown Mogul Flora	1052	38
Rotesown Mogul Florida	1058	29
Rotesown Mogul Forest	1038	27
Rotesown Mogul Fran	1041	24
Rotesown Mogul Mimosa	1174	71
Rotesown Montross Flicker	1121	47
Rotesown Numero Uno Nancy	1034	78
Rotesown Rager Flicker-Red	1184	50
Rotesown Redburst Eminem-Red	1159	9
Rotesown Redburst Event-Red	1155	11
Rotesown Sid America	1075	62
Rotesown Sid Bronzel	1061	23
Rotesown Sid Cartoon	1059	92
Rotesown Sid Fantasy-ET	1077	30
Rotesown Sid Flawless-ET	1078	31
Rotesown Sid Keylime	1094	91
Rotesown Sid Monday	1086	70
Rotesown Solomon Astrid	1134	58
Rotesown Solomon Bells	1118	22
Rotesown Solomon Karmel	1106	88
Rotesown Solomon Keystone	1115	87
Rotesown Solomon Mary	1139	74
Rotesown Superior Sage	1152	94
Rotesown Union Fancy	1128	52
Rotesown Union Madusa	1138	69
Rotesown Union Magic	1163	75
Rotesown Unix Elastic	1187	4
Rotesown Unix Eva	1193	13

**DHI Herd Number 33-86-0695**

***Please Bring This Catalog to the Sale***