

SHOWCASING HEIFERS WITH PERFECT VISION



FALCON PREMIER

UNIVERSITY OF WISCONSIN
RIVER FALLS

KEY ROSE DESIGN

SATURDAY, MARCH 14, 2020
UWRF MANN VALLEY LAB FARM | RIVER FALLS, WI



UW-River Falls Dairy Club

FALCON PREMIER

UWRF Mann Valley Farm • 129 South Glover Rd • River Falls, WI 54022
 Located 2.5 miles west of River Falls' Mainstreet on Cty Rd MM

Saturday, March 14, 2020 12 Noon CST

Sales Force

Randy Kath.....	Litchfield, MN	701.429.8894
Don Mayer.....	Bloomer, WI.....	715.829.3417
Jim Powers	Menomonie, WI	715.308.2109
Todd Doornink	Baldwin, WI	715.760.0216
Lance Kamm.....	New Richmond, WI	715.760.0055
Alex Huibregtse.....	Plymouth, WI	920.838.3229
Katie Bue.....	Alma Center, WI	715.299.2211
Erica Helmer	Plymouth, WI	920.946.0824
Matthew Kramer.....	Fond du Lac, WI.....	920.838.0201
Carla Stetzer	Alma Center, WI	608.434.4104

Fitting

Clint Irrthum	507.216.2743
David Petersheim	608.632.4289

Sale Co-Chairs

Eric Wachtendonk

eric.wachtendonk@my.uwrf.edu

715.933.2492

Bailey Larson

bailey.larson@my.uwrf.edu

715.299.9185

Sale Clerk

UWRF Dairy Club

Quin Fenendael

920.255.6774

quin.fenendael@my.uwrf.edu

410 S. 3rd St. River Falls, WI 54022

Dairy Club Advisors

Dr. Dennis Cooper

Dr. Sylvia Kehoe

Dr. Steve Kelm

Dr. Melkaye Melka

Sale Committee

Emily Benrud

Brice Bonin

Blaize Dankers

Benjamin Donnay

Quin Fenendael

Ariel Graveen

Libby Knoebel

Hannah Nelson

Paige Nelson

Kristyn Nigon

Ashley Oberreich

Taylor Paye

Nicole Schommer

Cayley Vande Berg

Colin Wussow

Assisted by:

**RANDY
KATH**

randy.kath@steffesgroup.com

701.429.8894 cell

320.693.9371 • -9397 fax

Steffes Group
 24400 Mn Hwy 22 S
 Litchfield, Mn 55355

Reproductive Services

ABS Global:
10 units of Brenland **DENVER** 94HO18518

ST Genetics:
10 units of Luck-E **AWESOME-RED** 76HO01603

International Protein Sires:
10 units of Brookview **REDLIGHT-RED** 566HO1312

Semex:
5 units of OH-River-Syc **BYWAY-ET** 200HO10036
5 units of Croteau Lesperron **UNIX** 200HO03913

Rick Demmer:
3 units of Braedale **GOLDWYN** 200HO03205

TransOva Genetics:
\$500 certificate towards any service provided by
TransOva Genetics

Jake Kruschke:
5 units of Regancrest Elton **DURHAM-ET** 007HO05157
6 units of Erbacres **DAMION** 007HO07004

CentralStar:
5 units of Woodcrest King **DOC** 250HO12961

ST Genetics - Trent Miller:
10 units of **JORDY-RED** 551HO03309

Cowbuyer Information



- View and bid online in real time
- Registration is required. Please register at least one (1) hour prior to sale time at www.cowbuyer.com
- High speed internet is required. Slower speed will not permit you to bid and keep pace in real time.
- Terms: Purchasing online constitutes a legal contract and promise for payment of purchases. all purchases must be paid within ten (10) days of the sale date and prior to load out or delivery of cattle purchased.
- Cowbuyer.com is a service provider and is not responsible for the activity or inactivity of any technology, internet connection at the sale site or connection and technology of the bidders.
- For iPad, iPhone or Android users be sure to download the COWBUYER app to utilize mobile bidding.

For questions or information, contact:

Aaron Ray Tompkins
336.363.4839
atompkin@vt.edu

Schedule of Events

Friday, March 13

5-9 PM: Cattle Viewing and Bidder
Pre-Registration

Saturday, March 14

8:30 AM: Showmanship Clinic
10 AM: Cattle Viewing and Bidder
Pre-Registration
12 Noon CST: FALCON PREMIER

A free supper will be provided for the Friday night viewing. Cowbuyer will be there during the day Saturday for those unable to attend. The food stand will run all Saturday, free of charge. We will have raffle items available Friday during the viewing and all-day Saturday along with Falcon Premier t-shirts for purchase. Join us for a fun-filled weekend with great cattle and great people!

Attention Youth: Showmanship Clinic

Saturday morning there will be a show clinic hosted by Katie Coyne of Mill Wheel Show Clinics from 8:30 - 10 am. This clinic is free of charge to all participants. There will be a Weaver product give-away to follow, along with the option to purchase all your Weaver and Nasco product needs throughout the day. Pre-registration is required, you can find the link on our Facebook Event "2020 UW-River Falls Falcon Premier" or on "Mill Wheel Dairy Show Clinics". We ask the participants please bring your own calf show halter and arrive 15 minutes early for registration.

Thank you Sponsors!

Thank you to many and all who have contributed to the success of the sale, including donators of semen, goods, services, monetary donations, and time! We greatly appreciate all your help in making this sale happen! A special thanks to our Supreme Champion Sponsors listed below.



UWRF Meat Plant

Jake Kruschke



Randy Kath



UWRF Mann Valley Farm



Cara Ford



Andrew Hetteke
— Photography —

UW-River Falls Dairy Club



Welcome to the UWRF Falcon Premier Sale!

It is our pleasure to welcome you to River Falls, Wisconsin for the 2020 Falcon Premier hosted by the River Falls Dairy Club. Continuing to uphold traditions of past alumni by months of preparation, commitment, and dedication have allowed for this event to happen. This sale not only serves as a fundraiser for the club, but more importantly, as an educational tool and once-in-a-lifetime experience. This experience has allowed us to make new connections within the industry, all while promoting our school and its programs. Sale chairs, committee members, and the entire chapter have all done their part to make this event happen.

We are proud, honored, and humbled to present a lineup of heifers with indescribable potential. The 2020 Falcon Premier is featuring 50 Holstein heifers and, new this year, 12 Jersey heifers. These heifers are backed by some major show winners, genomic giants, strong cow families, and everything in between! These outstanding heifers, as well as animals in their ancestry, are due to many generations of great breeders who showed strong commitment to improving the Holstein and Jersey breeds. We strongly believe these animals are a strong representation of the industry today and will make great additions to any herd, of any size.

This event would not be possible without all the great support from some amazing people. Our first sincere thank you is to the consignors for allowing us the opportunity to market, care for, work with and, on March 14th, merchandise their heifers to their new owners. Without your consideration, support, and cooperation, this event would not be possible. The next big thank you is owed to our committee for all their assistance and knowledge over the past few months. Thank you to our dairy club advisors, Dr. Kelm, Dr. Melka, Dr. Cooper, and Dr. Kehoe, for assisting us to maintain one of the largest organizations on campus, and the largest dairy club in America. Thank you to all of our family and friends for their outstanding support. A very special thanks goes to Randy Kath for filling the shoes of Tom Morris as our auctioneer. Finally, thank you to Cara Ford, editor of the Cattle Connection, for your tremendous amount of assistance, patience, and knowledge in planning this sale, along with Maxine Glasshof for designing a beautiful catalog.

On behalf of the River Falls Dairy Club, we thank you for your interest and participation in one of our club's most rewarding events! We hope to see you in River Falls for the 2020 Falcon Premier, where we will be "Showcasing Heifers with Perfect Vision"!

Eric Wachtendonk and Bailey Larson,
2020 Falcon Premier Sale Committee,
UW-River Falls Dairy Club



CHARWILL ATTIC MARCY EX-95 2E
DAM OF LOT H1

MARCY!

- Res All-American 4-Yr-Old Cow 2015
- Unanimous All-Canadian 4-Yr-Old Cow 2015
- Grand Champion Royal Winter Fair 2015
- Grand Champion Canadian National Show 2015
- All-Canadian Sr 3-Yr-Old Cow 2014
- Res Int Champion, Royal Winter Fair 2014
- All-American Sr 3-Yr-Old Cow 2014
- Int Champion International Holstein Show, 2014

Lot **H1**

MILKSOURCE MAGNOLIA-ET

MILK SOURCE LLC
N3569 VANDEN BOSCH RD
KAUKAUNA, WI 54130
715-299-4651 EDDIE BUE
eddiebue@milksource.net

3203772730 99%RHA-I
Born: September 6, 2019

Val-Bisson Doorman-ET

CAN 107281711 EX-90-CAN ST'16 TR TP TY TV TL TD
PTA +50M +36F +26P 99R 12/19
PTA +2.1PL 2.54SCS -1.8DPR 5.2%DCE
PTA +3.44T +2.60UDC +1.64FLC 99R 12/19
GTPI +2237G

Charwill Attic Marcy

CAN 11034616 Excellent-95 EEEEE 2E TR TL TD
6-05 2x 365d 40950 4.6 1894 3.4 1409
4-05 2x 332d 32650 4.5 1482 3.3 1082
2-11 2x 365d 32357 4.2 1358 3.5 1122
5-06 2x 311d 29650 3.9 1159 3.3 969
1-11 2x 301d 18640 4.4 816 3.7 697
Life: 1483d 137890 4.4 6116 3.4 4723

De-Su 521 Bookem-ET

66636657 Excellent-90 GM 8/15 TR TP TY TV TL TD
PTA +1295M +28F +47P 99R 12/19
PTA +1.33T +1.15UDC +1.08FLC GTPI +2244G

Val-Bisson Shottle Imelda

CAN 106173432 Excellent-94 EEEEE *8 STAR
4-03 2x 365d 40505 3.8 1550 3.6 1455
Life: 1106d 104156 4.2 4376 3.5 3675

Allyndale-I Attic-ET

CAN 8956386 GP-83-CAN TV TL TY
PTA -808M +15F -9P 99R 12/19
PTA +2.08T +1.76UDC +1.15FLC GTPI +1644G

Dixellen Leduc Mavis

CAN 9292508 VG-88 VVEV-CAN *2 STAR
5-09 2x 365d 24065 3.8 908 3.2 774
6-11 2x 305d 23095 3.9 901 3.0 692
8-00 2x 344d 22892 3.4 771 3.0 688
3-04 2x 353d 22273 3.5 784 3.1 694
4-06 2x 365d 21840 3.6 789 3.2 699
Life: 2051d 129352 3.7 5834 3.1 4025

3rd Dam

Dixellen Prelude Mavis EX-EEEE-CAN
5-05 2x 365d 28239 3.9 1098 3.2 902
Life: 5 Lact 126498 4.1 5238 3.4 4255

4th Dam

Hanoverhill Designer Miss EX-CAN *12 STAR
4-03 2x 365d 27227 4.3 1168 3.4 924
Life: 8 Lact 176736 4.4 7771 3.4 5933

5th Dam

Monteith Miss Kanada VG-87 *2 STAR
4-07 2x 325d 21252 4.1 864 3.1 653

6th Dam

A Helens Astronaut Kay VG-85-CAN *4 STAR
5-00 2x 365d 30902 3.3 1027
Life: 7 Lact 204036 3.4 6850

- HM All-Canadian Sr Heifer Calf 1980

7th Dam

Miss Dreamstreet Fond Helen EX-90
9-04 2x 305d 20289 4.1 836
Life: 8 Lact 128462 3.9 5024

8th Dam

Vetamere Proud Harriet VG-86
4-05 2x 283d 15571 3.9 604

9th Dam

Mooreline Reflection Bell VG-85
8-01 2x 305d 16810 3.6 604



PIERSTEIN RMH WIND AUTUMN-ET EX-92
DAM OF LOT H2



MS GOLDWYN ALANA-ET EX-96 2E-CAN *9 STAR
2ND DAM OF LOT H2

Lot H2

SHES THE CHILL OF WINTER

ROSEDALE GENETICS LTD
3066 COUNTY HIGHWAY G
OXFORD, WI 53952
920-988-3070

3130101489 99%RHA-I
Born: December 2, 2018

Crasdale Chill-ET

CAN 12260114 TY TV TL
PTA -58M +9F +6P 80R 12/19
PTA +1.8PL 2.71SCS +0.2DPR 5.4%DCE
PTA +3.14T +2.80UDC +1.14FLC 79R 12/19
GTPI +2064G

Pierstein Rmh Wind Autumn-ET

CAN 11446001 Excellent-92 EEEVE @ 4-10
3-01 2x 360d 30630 4.2 1298 3.4 1051
4-02 2x 307d 25000 4.1 1027 3.4 845
2-00 2x 303d 25610 2.9 739 2.3 591
• Int Champion WI District 5 Show 2018
• 2nd Sr 3-Yr-Old Cow Mid-West Sprg/Nat 2018
• 2nd Sr 2-Yr-Old cow Mid-East Fall/Nat 2017

Stantons High Octane-ET

CAN 11696704 EX-93-CAN TR TP TY TV TL TD
PTA +1337M +32F +27P 98R 12/19
PTA +3.40T +3.06UDC +.98FLC GTPI +2151G

EDG Claire Cling-ET

71494758 VG-85-CAN
2-00 2x 365d 28929 4.7 1369 3.5 1003

Gillette Windbrook-ETS

CAN 7816429 EX-97-CAN EXTRA'10 CD TY TV TL TD
PTA +301M +36F +19P 99R 12/19
PTA +2.28T +1.51UDC +2.08FLC GTPI +1954G

Ms Goldwyn Alana-ET

139055203 Excellent-96 2E-CAN *9 STAR
6-08 2x 365d 42476 4.5 1907 3.4 1451
4-10 2x 365d 37042 4.3 1592 3.6 1325
Life: 4 Lact 144011 4.4 6391 3.6 5340

ALANA!

- All-Canadian Mature Cow 2015
- Res Grand Champion Royal Winter Fair 2015
- Grand Champion Atlantic Spring Show 2015
- Grand Champion Quebec Spring Show 2014
- All-Canadian 5-Yr-Old Cow 2013
- HM Grand Champion Royal Winter Fair 2013
- 1st 5-Yr-Old Cow Royal Winter Fair 2013
- Grand Champion Quebec International 2013
- All-Wisconsin Jr 3-Yr-Old Cow 2011

3rd Dam

Shormar BKB S Alicia 2-ETN EX-94 EEEEE 2E *BL
6-01 2x 365d 39380 4.1 1603 3.2 1264
Life: 1154d 101330 3.9 3986 3.2 3244

- 2nd 4-Yr-Old Cow Mid-West Sprg/Nat 2007

4th Dam

C Aitkenbrae Starbuck Ada EX-94 2E DOM *4 STAR
13-8 2x 365d 25150 3.0 764 3.4 843
Life: 1554d 105150 3.4 3600 3.4 3554

- All-American Produce of Dam 2000, 2001
- Res All-Time All-American Sr 3-Yr-Old
- All-American 3-Yr-Old Cow 1990
- Grand Champion Eastern National 1990



NOVA-TMJ ATWOOD ESTRA EX-92
DAM OF LOT H3

Lot H3

FIRST CHOICE FEMALE

NOVA REGISTERED HOLSTEINS, INC.
1710 190TH ST
NEW RICHMOND, WI 54017
715-760-0055

- Fifteen pregnancies due March 8, 2020

Terms as follows: 35% down sale day.
Balance on possession when youngest choice reaches
four months of age.

Dymentholm Mr App Avalanche-TW

CAN 11957107 RC CV TY TL TD
PTA +480M +27F +19P 98R 12/19
PTA +0.3PL 2.77SCS -2.8DPR 5.6%DCE
PTA +4.65T +3.97UDC +3.09FLC 97R 12/19
GTPI +2206G

Nova-TMJ Atwood Estra

71949539 Excellent-92 EEEVE @ 3-09 TR TC TL TD
3-05 2x 309d 28716 4.1 1181 3.4 968
1-11 2x 365d 27560 4.0 1103 3.2 881
• 1st Jr 2-Yr-Old & BU Cow WI Championship 2016
• 5th Jr 2-Yr-Old Cow Mid-West Sprg/Nat 2016
• 4th Spring Yrlg Heifer WI District 1 Show 2015

De-Su Bkm McCutchen 1174-ET

69990138 Excellent-93 GM 8/15 TR TP TC TV TY TL
PTA +782M +49F +30P 99R 12/19
PTA +3.03T +2.42UDC +1.88FLC GTPI +2242G

KHW Regiment Apple C-Red-ETN

70244494 VG-89 EVEV-CAN CV
3-07 2x 365d 36949 4.2 1554 3.6 1332
• Res Grand Champion Supreme Dairy R&W 2014

Maple-Downs-I G W Atwood-ET

CAN 8956379 Excellent-90 TR TP TY TV TL TD
PTA +67M +32F +6P 99R 12/19
PTA +3.71T +2.59UDC +2.72FLC GTPI +1863G

Nova-TMJ Damion Essence-ET

138420732 Excellent-91 EEEVE @ 4-09
5-06 2x 365d 42750 3.2 1380 2.7 1169
3-11 2x 365d 37160 3.8 1406 2.7 1020
2-02 2x 365d 28180 3.7 1033 2.8 792
Life: 1781d 160270 3.6 5788 2.8 4538

3rd Dam

UFM-Dubs Eroy VG-87 VG-MS GMD DOM TV

4-06 2x 365d 40330 4.4 1789 3.1 1239
Life: 1589d 129380 4.4 5738 3.3 4298

4th Dam

UFM-Dubs Sam Erin EX-90 EEEVE 2E GMD DOM

4-02 2x 365d 39450 4.1 1631 3.1 1219
Life: 1282d 106440 4.3 4526 3.2 3424

5th Dam

UFM-Dubs Patron Ellen EX-90 EEEVE

2-11 2x 365d 26330 4.2 1106 3.3 878
Life: 1582d 110460 4.1 4559 3.3 3604

6th Dam

UFM Antci Bell VG-87 VEVVV

4-00 2x 365d 29120 3.6 1060 3.2 928
Life: 1744d 122410 3.8 4647 3.2 3901

7th Dam

UFM Jax Antci VG-85 GMD DOM

4-01 2x 305d 27360 3.7 1012 3.0 832
Life: 1839d 138700 3.8 5237 3.0 4164



GOLDEN-OAKS DUR CHAMP-ET EX-94 2E
3RD DAM OF LOT H4



GOLDEN-OAKS CHAMP RAE-ET EX-93 3E
4TH DAM OF LOT H4

Lot **H4** **GOLDEN-OAKS MASTER DURCHAMP**

GOLDEN OAKS FARM
PO BOX 37
WAUCONDA, IL 60084
847-526-6644

3204455500 99%RHA-1
Born: September 10, 2019

'The first Master calf to ever sell!'

Golden-Oaks Master-ET

3139216917 TR TP TC TL TD
PTA +385M +37F +16P 79R 12/19
PTA +0.0PL 2.76SCS -3.3DPR 5.7%DCE
PTA +4.40T +3.83UDC +2.15FLC 79R 12/19
GTPI +2176G

Golden-Oaks Drop Dead Diva

3143012533 Good Plus-83 @ 2-03 TR TC TL TD
GTPI +1815G PTA +3.40T
2-02 3x 120d 11460 2.8 322 2.8 326 RIP

Dymenthalm Mr App Avalanche-TW

CAN 11957107 RC CV TY TL TD
PTA +480M +27F +19P 98R 12/19
PTA +4.65T +3.97UDC +3.09FLC GTPI +2206G

Drolie Doorman Macyy-ET

CAN 109038878 Excellent-90 EX-MS TR TL TD
3-11 3x 305d 32460 4.1 1346 3.1 994
1-11 2x 365d 27040 5.3 1422 3.4 917

Maple-Downs-I G W Atwood-ET

CAN 8956379 Excellent-90 TR TP TY TV TL TD
PTA +67M +32F +6P 99R 12/19
PTA +3.71T +2.59UDC +2.72FLC GTPI +1863G

Golden-Oaks My Dreamgirl-ET

3127359653 Good Plus-82 @ 2-04
2-00 3x 217d 12780 3.6 464 3.2 415

3rd thru 12th Dams

Golden-Oaks Dur Champ-ET EX-94 EEEEE 2E TV

6-00 3x 365d 36630 3.9 1437 3.2 1171
Life: 1611d 152650 3.7 5607 3.3 4975

Golden-Oaks Champ Rae-ET EX-93 EEVVEE 3E TR

6-04 3x 365d 41590 4.1 1714 3.0 1240
Life: 1455d 134060 4.4 5884 3.2 4269

Scientific Beauty Rae-ET EX-90 VEEVV DOM RC

4-03 2x 365d 33710 4.7 1595 3.7 1243

Scientific Jubilant Rae-ET EX-90 DOM *RC

5-11 2x 365d 38880 4.1 1608 3.6 1403
Life: 1394d 117590 4.0 4707 3.6 4242

C Hanoverhill Tony Rae EX-96 3E GMD DOM

6-11 3x 365d 40220 4.1 1661 3.3 1331
Life: 2247d 166396 4.1 6904 3.4 5612

C Hanoverhill TT Roxette-ET EX-94 2E GMD

10-0 3x 365d 35040 4.3 1518 3.0 1063
Life: 2104d 164789 4.1 6760 3.1 3587

Mil-R-Mor Roxette EX-90 EEVVEE GMD DOM

Life: 2150d 121417 4.7 5725

C Glenridge Citation Roxy EX-97 4E GMD

Life: 3620d 209784 4.5 9471

C Norton Court Model Vee EX-90

Life: 4183d 218629 3.9 8581

Norton Court Reflection Val VG-85 *5 STAR

Life: 14 Lact 249583 3.7 9295



MALDWIN TRIXIE LINJET EX-95 5E DOM
2ND DAM OF LOT H5

Lot H5

GLENNLAWN UNDENIED TRICK

GLENN UBBELOHDE
W3876 COUNTY HIGHWAY C
PLYMOUTH, WI 53073
920-467-3711
adamavichg@gmail.com

3151223309 99%RHA-NA
Born: June 1, 2019

Our-Favorite Undenied-ET

3125220760 Very Good-87 TR TP TC TY TV TL TD
PTA +238M +37F +12P 81R 12/19
PTA +0.1PL 2.89SCS -1.5DPR 4.3%DCE
PTA +4.03T +2.03UDC +1.90FLC 80R 12/19
GTPI +2098G

Glennlawn Gold Tequila-ET

3014258809 Excellent-91 EEEVE
2-11 2x 365d 28330 4.3 1230 3.4 967
4-03 2x 310d 25960 3.8 981 3.3 847
1-11 2x 309d 20820 4.2 884 3.2 675

Walnutlawn Solomon-ET

CAN 11775998 TR TP TY TV TL TD
PTA +192M +11F +13P 99R 12/19
PTA +3.59T +2.62UDC +1.33FLC GTPI +2058G

Our-Favorite Unlimited

141851721 Excellent-94 EEEVE 2E
5-03 2x 365d 33640 4.3 1437 3.7 1245
Life: 1499d 121790 4.6 5621 3.6 4330

Braedale Goldwyn

CAN 10705608 GP-CAN GM 12/11 CD TY TV TL
PTA -285M +14F +3P 99R 12/19
PTA +1.71T +1.46UDC +1.32FLC GTPI +1850G

Maldwyn Trixie Linjet

132807331 Excellent-95 EEEEE 5E DOM
5-05 2x 364d 40070 4.2 1681 3.1 1247
6-07 2x 365d 38030 4.8 1824 3.2 1185
9-07 2x 365d 37370 4.2 1572 3.0 1127
Life: 2636d 222090 4.6 10145 3.3 7243

- Nom All-American 2008 & 2009
- Res Sr Champion Mid-East Summer Show 2009

3rd Dam

Maldwyn Encore Trxie-ET VG-87 EX-MS
3-03 2x 305d 24640 3.6 897 3.1 753

4th Dam

Lars-Acres Trouble-ET EX-90 EEEVE 2E DOM
3-10 2x 305d 27450 3.8 1040 3.0 833

5th Dam

Stauffland Gold Torrey EX-92 EEEVE 2E DOM
6-08 2x 365d 30570 3.8 1153 3.1 955
Life: 1974d 138170 3.9 5326 3.2 4412

6th Dam

Stauffland Mars Toni EX-90 VEEE
6-03 2x 305d 20050 3.8 753 2.9 574
Life: 2132d 103920 3.8 3918 2.9 3008

7th Dam

Stauffland Glendell Tenille VG-86
7-08 2x 305d 18090 4.4 805
Life: 3453d 172960 4.0 6982

8th Dam

Stauffland Fond Terri VG-85 EX-MS
3-00 2x 365d 16810 4.1 693
Life: 2487d 112690 4.3 4886



ZIEMS-EF DUNDEE EBONY-ET EX-92 2E
DAM OF LOT H6

Lot H6

ZIEMS SOLOMON EZRA-ET

R-VISION
MARK & MELISSA IRWIN
10946 GRANGE HALL RD
BELVIDERE, IL 61008
815-701-8090

3200638877 99%RHA-I TR TC TL TD
Born: December 6, 2018
GTPI +1664G 12/19

Maternal sisters to Ezra

Ziems Atwood Elani-ET VG-85

- 1st Sr 2-Yr-Old Cow WI District 6 Show 2017
- 5th Fall Yearling Midwest Spring Show 2016

Ziems Brady Epiphany-ET VG-86

- 2nd Sr 2-Yr-Old Cow WI Junior State Fair 2018

Walnutlawn Solomon-ET

CAN 11775998 TR TP TY TV TL TD
PTA +192M +11F +13P 99R 12/19
PTA -0.1PL 2.78SCS +0.3DPR 5.2%DCE
PTA +3.59T +2.62UDC +1.33FLC 99R 12/19
GTPI +2058G

Ziems-EF Dundee Ebony-ET

64224182 Excellent-92 EEEEE 2E
5-04 2x 363d 22440 4.6 1038 3.3 736
2-05 2x 305d 19420 4.3 834 3.2 616

- Res Grand Champion WI District 6 Show 2013
- Reserve All-NY Sr 2-Yr-Old Cow 2011

Val-Bisson Doorman-ET

CAN 107281711 EX-90-CAN ST'16 TR TP TY TV TL TD
PTA +50M +36F +26P 99R 12/19
PTA +3.44T +2.60UDC +1.64FLC GTPI +2237G

Misty Springs Lavanguard Sue

CAN 9979603 VG-89 VVEE-CAN *11 STAR
4-03 2x 365d 30124 4.6 1380 3.2 968
2-01 2x 365d 27487 4.4 1197 3.3 906

Regancrest Dundee-ET

127640114 Excellent-95 TY TV TL
PTA -612M -34F -15P 99R 12/19
PTA +1.22T +1.71UDC +.23FLC GTPI +1377M

Budjon-JK Gibson Enchant-ET

135096040 Excellent-92 EEEVE 3E
3-11 2x 265d 27910 3.7 1020 3.1 856
6-05 2x 365d 26210 3.7 982 2.9 766
9-04 2x 365d 23700 4.0 957 3.1 733
2-01 3x 365d 23630 3.8 888 2.9 695
Life: 1620d 108910 3.8 4115 3.0 3275

3rd Dam

Krull Broker Elegance EX-96 3E GMD DOM

5-07 2x 365d 40950 3.7 1522 3.3 1350

Life: 2356d 183710 3.7 6878 3.4 6267

- HM All-American Aged Cow 1999 & 2000
- HM All-Canadian Mature Cow 1999

4th Dam

Krull Starbuck Excellency EX-90 GMD DOM

3-03 2x 365d 27140 3.5 937 3.4 930

5th Dam

Krull TT Excellency EX-90 VEEE DOM

3-02 2x 363d 24319 3.5 862 3.4 829

Life: 1733d 109780 3.7 4077 3.3 3605

6th Dam

Krull Boot Mark Excellency EX-92 2E GMD

6-06 2x 365d 27410 3.8 1040 3.1 868

Life: 3026d 201440 3.5 7105 3.0 4634

7th Dam

Krull Kingstead Excellency EX-92 4E GMD

Life: 3364d 179790 3.6 6436



OCEAN-VIEW ATWOOD DIONDRA EX-93 2E
DAM OF LOT H7

Lot H7

PRAIRIE-CREEK DM DOROTHY-ET

KYLE, JUDY & RICHARD KNUTSON
1743 146TH AVENUE NW
ANDOVER, MN 55304
608-386-6014
Kyke.Knutson@rocketmail.com

3206217416 99%RHA-1
Born: June 13, 2019

Val-Bisson Doorman-ET

CAN 107281711 EX-90-CAN ST'16 TR TP TY TV TL TD
PTA +50M +36F +26P 99R 12/19
PTA +2.1PL 2.54SCS -1.8DPR 5.2%DCE
PTA +3.44T +2.60UDC +1.64FLC 99R 12/19
GTPI +2237G

Ocean-View Atwood Diondra

142946561 Excellent-94 EEEEE 2E TR TC TL TD
4-02 2x 365d 43960 4.7 2054 3.2 1390
3-01 2x 356d 38630 4.2 1607 3.0 1155
2-01 2x 319d 29930 4.2 1243 3.2 948
Life: 1111d 118180 4.3 5118 3.1 3705

• Regional Elite Performer

De-Su 521 Bookem-ET

66636657 Excellent-90 GM 8/15 TR TP TY TV TL TD
PTA +1295M +28F +47P 99R 12/19
PTA +1.33T +1.15UDC +1.08FLC GTPI +2244G

Val-Bisson Shottle Imelda

CAN 106173432 Excellent-94 EEEEE *8 STAR
4-03 2x 365d 40505 3.8 1550 3.6 1455
Life: 1106d 104156 4.2 4376 3.5 3675

Maple-Downs-I G W Atwood-ET

CAN 8956379 Excellent-90 TR TP TY TV TL TD
PTA +67M +32F +6P 99R 12/19
PTA +3.71T +2.59UDC +2.72FLC GTPI +1863G

Ocean-View Sanchez Dix

141213486 Excellent-93 EEVEE 2E
6-09 2x 305d 41670 4.2 1763 2.7 1107
4-10 2x 365d 41400 3.9 1603 2.9 1204
3-07 2x 365d 34940 4.1 1418 3.0 1056
2-06 2x 359d 34990 3.7 1309 3.1 1088
Life: 1804d 184690 4.0 7464 2.9 5375

3rd thru 11th Dams

Ocean-View Roy Dixe EX-94 EEEEE 2E

6-11 2x 365d 41280 4.4 1796 3.2 1302
Life: 2080d 208970 4.1 8584 3.1 6461

Ocean-View Derry Dixe VG-87 VG-MS

4-05 2x 365d 34200 3.7 1264 2.9 1001
Life: 1737d 137480 3.9 5332 3.0 4145

Ocean-View A Wade Dixe-ET VG-85

3-06 2x 365d 32410 3.6 1157 3.0 961
Life: 1456d 120270 35 4234 3.0 3562

Ocean-View Thor Dixe EX-90 GMD DOM

5-09 2x 365d 38070 3.3 1266 2.8 1074
Life: 1878d 187380 3.1 5761 2.9 5423

Ocean-View Starlet Dixe-ET EX-90 GMD DOM

9-06 2x 365d 39403 3.2 1259 3.1 1232
Life: 2723d 246580 3.3 8201 2.9 7274

Ocean-View inspire Dixie-ET VG-85

3-05 2x 365d 32440 3.9 1276 2.9 930

Fleetridge Bootmaker Dixie EX-90 2E GMD DOM

6-07 2x 365d 43430 3.1 1349
Life: 3563d 255840 3.3 8478

Fleetridge Mona Dixie EX-92 2E

10-1 2x 365d 40010 3.5 1413

Fleetridge Grand Dixie VG-87

Life: 2240d 140860 3.5 4921



VAL-BISSON BOOKEM DONA-ET EX-92
DAM OF LOT H8

Lot H8

MS VAL-BISSON DIAMOND-ET

PINE-VALLEY
JASON & LEAH JAMES
5295 E PLEASANT VIEW RD
MINERAL POINT, WI 53565
608-341-8250
pinevalleygenetics@gmail.com

Registration Pending 99%RHA-I
Born: September 21, 2019

Maternal sister:

EDG Dona Snow 2427-ET EX-90 VEVVE
2-00 2x 305d 26500 3.8 1005 3.2 846

Bacon-Hill Pety Modesty-ET

3013654627 Very Good-86 GM 8/18 TR TP TC TV TY
PTA +781M +68F +36P 99R 12/19
PTA +.82T +2.14UDC +1.39FLC GTPI +2427G

Cookiecutter Epic Hazel-ET

3009848497 Excellent-92 EEVVE 2E DOM
5-10 3x 350d 38080 4.3 1635 3.4 1282
Life: 1662d 162440 4.3 7028 3.4 5539

De-Su 521 Bookem-ET

66636657 Excellent-90 GM 8/15 TR TP TY TV TL TD
PTA +1295M +28F +47P 99R 12/19
PTA +1.33T +1.15UDC +1.08FLC GTPI +2244G

Val-Bisson Shottle Imelda

CAN 106173432 Excellent-94 EEEEE *9 STAR
4-03 2x 365d 40505 3.8 1550 3.6 1455
1-11 2x 365d 25531 4.2 1076 3.7 957
Life: 1106d 104156 4.2 4376 3.5 3675

Cookiecutter Humblenkind-ET

3130915852 Very Good-87 TR TP TC TY TV TL TD
PTA +908M +59F +40P 81R 12/19
PTA +7.8PL 2.84SCS +2.4DPR 2.9%DCE
PTA +2.35T +2.93UDC +2.23FLC 81R 12/19
GTPI +2427G

Val-Bisson Bookem Dona-ET

CAN 107281662 Excellent-92 EEEEE
2-02 2x 305d 25920 4.0 1025 3.1 801

Full brother to Dona

Val-Bisson Doorman-ET EX-90-CAN PTA +3.44T

3rd Dam

Val-Bisson Goldwyn Maya-ETVG-88 *37 STAR
5-09 2x 365d 39799 3.7 1472 3.4 1371
Life: 3 Lact 141403 4.2 5972 3.7 5254

4th Dam

Val-Bisson Finley Dream-ETVG-87 *14 STAR
3-04 2x 365d 35776 3.1 1115 3.3 1175
Life: 4 Lact 122285 3.2 3935 3.2 3935

5th Dam

Val-Bisson Rudolph Dakota VG-88 VVEV *9 STAR
3-01 2x 365d 31768 3.8 1206 3.3 1058

6th Dam

Val-Bisson Supersire Dactyle VG-86 *2 STAR
6-11 2x 365d 34255 3.9 1239 2.8 952
Life: 5 Lact 139152 3.9 5445 3.1 4270

7th Dam

Val-Bisson Prelude Dahlia VG-86 *6 STAR
4-11 2x 321d 34218 3.8 1287 3.1 1071

8th Dam

Loganway Blackstar Daily-ET VG-86 *6 STAR
8-01 2x 305d 36548 3.6 1323 3.0 1107
Life: 5 Lact 189122 3.7 6960 3.3 6164

9th Dam

Loganway Mark Delicious VG-88 GMD DOM
3-10 2x 365d 28880 3.6 1047 2.9 833



RHINELAND DURHAM AMY-ET EX-95 4E GMD DOM
3RD DAM OF LOT H9

Lot H9

GOLDEN-CORNERS D-BACK 2688

GOLDEN-CORNERS DAIRY LLC
ANDY WOLF
8551 HOLTZ RD
OCONTO FALLS, WI 54154
920-373-4421
goldencorners@granitewave.com

3205426439 99%RHA-NA
Born: July 6, 2019

Mr D Apple Diamondback

840003013721049 Excellent-93 RC TP TY TV TL TD
PTA +106M +1F +18P 99R 12/19
PTA +1.9PL 2.94SSCS -2.6DPC 5.1%DCE
PTA +3.23T +2.97UDC +1.95FLC 99R 12/19
GTPI +1991G

Golden-Corners Gold 1918-ET

72681252 Very Good-88 VEEV
3-04 2x 305d 33930 3.9 1322 3.1 1048
4-08 2x 305d 33840 4.0 1342 2.9 991
2-01 2x 365d 29360 4.2 1235 3.1 916
Life: 1227d 112460 4.1 4599 3.1 3489

Val-Bisson Doorman-ET

CAN 107281711 EX-90-CAN ST'16 TR TP TY TV TL TD
PTA +50M +36F +26P 99R 12/19
PTA +3.44T +2.60UDC +1.64FLC GTPI +2237G

Ms Delicious Apple-Red-ET

139236776 Excellent-94 EEEEE 2E TC TV TL TD
7-02 2x 365d 46510 4.0 1844 3.3 1512
• Reserve All-American R&W 125,000 Lb Cow 2015

Mr Chassity Gold Chip-ET

140145553 Excellent-94 TR TP TY TV TL TD
PTA -178M +0F -21P 99R 12/19
PTA +2.31T +2.23UDC +1.76FLC GTPI +1799G

Budjon-Dannys Gib Autumn-ET

13544018 Excellent-91 EEVEV 2E GMD
3-11 2x 305d 33440 3.5 1186 3.0 1017
2-02 2x 305d 27630 3.9 1066 3.0 828
Life: 1506d 130370 3.7 4875 3.1 4058

Maternal sister to Autumn

Budjon-Dannys Gold Atlas-ET EX-90

• HHM Jr All-American Winter Yrlg 2009



3rd Dam

Rhineland Durham Amy-ET EX-95 4E GMD DOM

8-00 2x 365d 44810 3.5 1548 2.9 1291
Life: 2307d 220750 3.1 6899 3.0 6602
• Res All-Wisconsin 5-Yr-Old Cow 2008
• Nom All-American 4-Yr-Old Cow 2007
• Grand Champion Midwest Sprg/Nat 2007
• All-American Sr 3-Yr-Old Cow 2006
• Supreme Champion Kingsmill Futurity 2006
• Grand Champion WI Championship Show 2006
• Wisconsin Holstein Futurity Winner 2006
• All-Wisconsin Sr 2-Yr-Old Cow 2005



HOLLE-OAKS WINDBROOK ELISE EX-92 2E
2ND DAM OF LOT H10

Lot **H10** **HOLLE-OAKS KINGBOY ELUDE-TW**

HOLLE-OAKS DAIRY, LLC.
2328 COUNTY HIGHWAY DD
BALDWIN, WI 54002
715-491-4020 MARY
maryholle4020@gmail.com

3204200390 99%RHA-NA
Born: December 12, 2018



BETZOLDVALE BOLTON ESA EX-91 2E GMD
3RD DAM OF LOT H10

Morningview McC Kingboy-ET

72044077 Excellent-92 TR TP TY TV TL TD
PTA +1303M +47F 40P 99R 12/19
PTA +1.3PL 2.70SCS +0.9DPR 3.8%DCE
PTA +2.94T +2.48UDC +1.06FLC 99R 12/19
GTPI +2392G

Holle-Oaks Baltimore Eliza

73814291 Very Good-86 @ 3-11
2-01 2x 299d 24890 4.3 1079 3.2 804

De-Su Bkm McCutchen 1174-ET

69990138 Excellent-93 GM 8/15 TR TP TC TV TY TL
PTA +782M +49F +30P 99R 12/19
PTA +3.03T +2.42UDC +1.88FLC GTPI +2242G

Morningview Super Megan-ET

68654508 Excellent-91 DOM TY
4-02 2x 365d 37720 3.7 1405 3.1 1165
Life: 1239d 113410 3.7 4194 3.1 3512

Regancrest Baltimore-ET

61898426 TY
PTA +539M +9F +8P 99R 12/19
PTA +2.32T +1.12UDC +.64FLC GTPI +1717G

Holle-Oaks Windbrook Elise

71224255 Excellent-92 EEEEE 2E
4-04 2x 305d 32400 4.8 1540 3.3 1081
5-11 2x 305d 32120 4.8 1542 3.1 1006
3-01 2x 305d 33030 4.2 1388 3.2 1081
2-00 2x 305d 23268 4.2 970 3.3 762
Life: 1509d 139020 4.6 6362 3.3 4637

3rd Dam

Betzoldvale Bolton Esa EX-91 EEVEE 2E GMD

4-04 2x 305d 34350 4.1 1421 3.1 1056
Life: 1769d 166190 4.0 6614 3.0 5026

4th Dam

Betzoldvale Offroad Essa VG-85

3-03 3x 365d 47330 2.8 1325 2.8 1309
Life: 2094d 241080 3.0 7238 2.7 6598

5th Dam

Betzoldvale Cevis Ester VG-88 VG-MS

3-04 3x 365d 43910 3.1 1370 3.0 1308



MISS GOLDWYN BARBADOS EX-93 2E
2ND DAM OF LOT H11

Lot H11

WIDE-OPEN BYWAY BAZOOKA

WIDE OPEN HOLSTEINS
N11367 HIXTON LEVIS RD
ALMA CENTER, WI 54611
715-299-2211

3141571764
Born: June 8, 2018

Bred: Oct. 13, 2019 to Val-Bisson Doorman-ET
200HO6840 GPTA +3.44T Ultrasound Female



MISS GOLDWYN BARBADOS EX-93 2E
2nd 5-Yr-Old Cow WI Championship 2014

OH-River-Syc Byway-ET

71310557 VG-85-CAN ST'17 TR TP TY TV TL TD
PTA +622M -8F +10P 99R 12/19
PTA +0.1PL 2.89SCS -1.5DPR 5.2%DCE
PTA +3.39T +3.28UDC +.93FLC 98R 12/19
GTPI +1896G

Wide-Open Bazinga-ET

3013891198 Excellent-93 EEEEE @ 4-07
3-02 2x 341d 32160 3.3 1057 2.9 947
4-04 2x 302d 21350 3.1 672 3.1 664

Sully Hart Meridian-ET

69951907 GM 8/15 ST'15 TR TP TY TV TL TD
PTA +2263M +37F +53P 99R 12/19
PTA +2.95T +2.41UDC +.24FLC GTPI +2224G

Sandy-Valley Atwd Barbie-ET

69250651 Excellent-91
2-04 3x 365d 32120 3.5 1118 3.3 1071
4-09 3x 365d 29490 3.7 1091 3.4 989

Regancrest Baltimor-ET

61898426 TY
PTA +539M +9F +8P 99R 12/19
PTA +2.32T +1.12UDC +.64FLC GTPI +1717G

Miss Goldwyn Barbados

140224557 Excellent-93 EEEEE 2E TL TD
3-03 2x 365d 32760 4.1 1336 3.4 1123
4-08 2x 328d 29650 4.4 1306 3.4 994
Life: 1520d 114940 4.2 4790 3.4 3906
• Res All-Wisconsin 5-Yr-Old Cow 2014
• Champion B&O Mid-West Spring/Nat 2013

3rd Dam

Nodolfland DJ Bubblicious EX-91 EEEEV 2E
6-01 2x 357d 26470 3.9 1027 3.1 815
Life: 1733d 126270 3.8 4767 3.1 3931

4th Dam

Stormdale Linjet Barbie EX-94 EEEV E 2E
6-00 2x 365d 44570 4.5 2016 3.0 1321
Life: 1309d 136800 3.9 5343 3.0 4165
• HM All-American Jr 3-Yr-Old Cow 2005

5th Dam

Lilbri Korndyke Louise Barb EX-90 EEEVE 2E

6th Dam

Lilbri Korndyke Louise VG-86 VVEV-CAN
9-03 2x 365d 32006 3.5 1089 3.1 981
Life: 9 Lact 213769 3.5 7489 3.3 7024



EAST RIVER GOLD DEB 850-ET EX-95
3RD DAM OF LOT H12

Lot **H12** **MS ELMLO DEMPSEY DISASTER**

AUSTEN SCHMIDT
 N2292 W COUNTY HIGHWAY A
 CASCADE, WI 53011
 920-960-8804

3211848307 99%RHA-I
 Born: December 3, 2019

Lirr Drew Dempsey

61083609 Excellent-93 TR CD TP TY TV TL TD
 PTA -309M +16F +10P 99R 12/19
 PTA -0.8PL 2.64SCS -1.8DPR 6.5%DCE
 PTA +2.36T +1.77UDC +1.62FLC 99R 12/19
 GTPI +1914G

Elmlo-FB Solomon Doobie

3138512256 Very Good-85 VG-MS @ 2-09 TR TL TD
 GTPI +1816G PTA +3.13T 12/19
 1-09 2x 264d 19974 3.9 685 3.0 599
 2-09 2x 37d 3756 3.4 92 2.9 78 RIP

Braedale Goldwyn

CAN 10705608 GP-CAN GM 12/11 CD TY TV TL
 PTA -285M +14F +3P 99R 12/19
 PTA +1.71T +1.46UDC +1.32FLC GTPI +1850G

Kerndt Sneazy Derry Drew

207658039 Very Good-88 EEVVV
 3-08 2x 365d 31150 3.8 1191 3.3 1014
 Life: 1457d 112530 3.9 4426 3.3 3715

Walnutlawn Solomon-ET

CAN 11775998 TR TP TY TV TL TD
 PTA +192M +11F +13P 99R 12/19
 PTA +3.59T +2.62UDC +1.33FLC GTPI +2058G

Milksource Sid Drama-ET

73200959 Good Plus-83 @ 2-08
 1-09 2x 264d 14970 3.9 585 3.0 449
 'Due with 3rd calf March 7, 2020'

Maternal sister to Drama

Ms Deb Gold Chip Dala-ET EX-90

- Nom Jr All-American Summer Yrlg Heifer 2014
- 2nd Summer Yrlg Grand National Jr Show 2014
- 3rd Summer Yrlg International Jr Show 2014

3rd Dam

East River Gold Deb 850-ET EX-95 EEEEE

- 3-05 2x 367d 35988 4.4 1588 3.3 1176
- 2nd 4-Yr-Old Cow Midwest Spring/Nat 2014
 - Grand Champion Mid-West Sprg/Nat 2013
 - HM Int Champion NY Sprg/International 2013
 - Res All-American Milking Yrlg 2011
 - Res All Canadian Milking Yrlg 2011
 - 1st Sr Yrlg Heifer Rimouski 2011
 - Jr Champion Atlantic Summer Show 2010

4th Dam

Homestead Astronomical Deb 3E-95 *10 STAR

- 5-09 2x 365d 34665 3.8 1314 3.4 1171
 Life: 5 Lact 145279 3.9 5690 3.3 4773
- 3rd 5-Yr-Old Cow Atlantic Summer Show 2010
 - Res Jr Champion Atlantic Summer Show 2005

5th Dam

Homestead Debbie Approval VG-85 VVVV-CAN

4-05 2x 365d 25648 3.2 820 3.1 783

6th Dam

Homestead Skychief Delsie VG-87 EX-MS *4 STAR

7-02 2x 365d 27923 3.9 1080 3.1 860

Life: 8 Lact 195308 3.8 7465 3.1 6085



CRISDHOME BRAX DREAMY-TW EX-94 2E
DAM OF LOT H13



CRISDHOME ATWOOD DREAMON EX-90
MATERNAL SISTER TO LOT H13

Lot H13

JAKE KRUSCHKE
1471 220TH AVENUE
NEW RICHMOND, WI 54017
715-220-5364
kruschkejake@gmail.com

CRISDHOME DOOR DREAMGIRL-ET

3134474696 99%RHA-I
Born: November 10, 2018

Maternal sister:

Crisdhome Atwood Dreamon EX-90 EEVEV
1-11 2x 320d 22670 3.7 834 3.0 673
• 1st Jr 2-Yr-Old Cow WI District 1 Show 2018

De-Su 521 Bookem-ET
66636657 Excellent-90 GM 8/15 TR TP TY TV TL TD
PTA +1295M +28F +47P 99R 12/19
PTA +1.33T +1.15UDC +1.08FLC GTPI +2244G

Val-Bisson Shottle Imelda
CAN 106173432 Excellent-94 EEEEE *8 STAR
4-03 2x 365d 40505 3.8 1550 3.6 1455
Life: 1106d 104156 4.2 4376 3.5 3675

Regancrest S Braxton-ET
61898423 Excellent-95 TR TY TV TL TD
PTA +982M -11F +2P 99R 12/19
PTA +2.51T +.76UDC +.79FLC GTPI +1374G

Hauve Mr Burns Dayna-ET
139313367 Excellent-93 EEVEE 3E TR TL TD
7-01 2x 365d 36350 3.9 1426 3.3 1216
4-07 2x 365d 34170 4.0 1353 3.3 1130
Life: 2393d 213870 4.1 8719 3.3 7113

Maternal sister to Dayna

Hauve Advent Dreamy-Red-ET EX-93
4-06 2x 365d 33990 4.4 1492 3.1 1057
• Res Jr All-American Jr 2-Yr-Old Cow 2009

Val-Bisson Doorman-ET

CAN 107281711 EX-90-CAN ST'16 TR TP TY TV TL TD
PTA +50M +36F +26P 99R 12/19
PTA +2.1PL 2.54SCS -1.8DPR 5.2%DCE
PTA +3.44T +2.60UDC +1.64FLC 99R 12/19
GTPI +2237G

Crisdhome Brax Dreamy-TW

72308994 Excellent-94 EEEEE 2E TR CD TL TD
5-08 2x 365d 34300 3.7 1271 3.2 1099
3-03 2x 365d 32140 3.4 1084 3.1 1010
4-06 2x 365d 30800 3.7 1131 3.1 952
2-02 2x 365d 25660 3.5 907 3.3 846
Life: 1598d 130220 3.6 4669 3.2 4181
• HM Int Champion WI District 1 Show 2018
• HM Sr Champion WI District 1 Show 2019

3rd Dam

Hauve Rubens Dena-ET EX-92 EEVEE 2E DOM RC
6-00 2x 365d 31800 4.2 1344 3.3 1064
Life: 1857d 133770 4.5 5996 3.5 4666

4th Dam

Snow-N-Jet Diana-ET EX-92 EEVEE 3E
8-00 2x 365d 30580 3.7 1132 3.0 930
Life: 2203d 135960 4.1 5547 3.3 4480

5th Dam

Snow-N Dellias Destiny-ET EX-91 EEVVE DOM
9-00 2x 365d 28740 3.5 997 3.1 903
Life: 1648d 108890 3.7 4076 3.2 3535

• 2nd Jr 3-Yr-Old Cow Mid-West Sprg/Nat 1993

6th Dam

Snow-N Denises Dellia EX-95 2E GMD DOM
7-06 2x 365d 35610 4.0 1431 3.1 1103
Life: 2558d 180240 3.9 7108 3.4 6065

• Grand Champion Mid-West Sprg/Nat 1991

7th Dam

Snow-N Dorys Denise EX-90 2E GMD DOM
5-09 2x 365d 33350 3.8 1256 3.1 1038
Life: 1604d 114010 3.6 4153 3.2 3649



PIERSTEIN WINDBROOK TIBOUT-ET EX-93-CAN
DAM OF LOT H14

Lot H14

PETITCLERC SOLOMON TOKYO-ET

NOAH BILZ
3398 DRAPER RD
DORCHESTER, WI 54425
715-223-9681

CAN 111421765 99%RHA-I
Born: December 14, 2018

Walnutlawn Solomon-ET

CAN 11775998 TR TP TY TV TL TD
PTA +192M +11F +13P 99R 12/19
PTA -0.1PL 2.78SCS +0.3DPR 5.2%DCE
PTA +3.59T +2.62UDC +1.33FLC 99R 12/19
GTPI +2058G

Pierstein Windbrook Tibout-ET

CAN 108308558 EX-93 EEEE-CAN
4-09 2x 365d 36724 4.0 1481 3.0 1098
3-09 2x 318d 28419 3.8 1078 2.9 832
2-00 2x 365d 22959 4.0 910 3.2 725
Life: 4 Lact 110158 4.0 4358 3.3 3580
• 2nd 5-Yr-Old Cow Trois-Rivieres 2018
• 2nd Jr 2-Yr-Old Cow Trois-Rivieres 2015
• 1st Summer Yearling Belle Chasse 2014
• 2nd Summer Yearling Montmagny 2014

Val-Bisson Doorman-ET

CAN 107281711 EX-90-CAN ST'16 TR TP TY TV TL TD
PTA +50M +36F +26P 99R 12/19
PTA +3.44T +2.60UDC +1.64FLC GTPI +2237G

Misty Springs Lavanguard Sue

CAN 9979603 VG-89 VVEE-CAN *11 STAR
4-03 2x 365d 30124 4.6 1380 3.2 968
2-01 2x 365d 27487 4.4 1197 3.3 906

Gillette Windbrook-ETS

CAN 7816429 EX-97-CAN EXTRA'10 CD TY TV TL TD
PTA +301M +36F +19P 99R 12/19
PTA +2.28T +1.51UDC +2.08FLC GTPI +1954G

Pineland Goldwyn Tidbit-ET

64693371 EX-91 EEEE-CAN *7 STAR
3-07 2x 365d 34350 4.1 1413 3.3 1118
5-08 2x 365d 29213 4.3 1263 3.3 972
Life: 3 Lact 134937 4.4 5893 3.5 4669
• All-Canadian Sr 3-Yr-Old Cow 2011
• Res All-American Sr 3-Yr-Old Cow 2011

3rd Dam

Wilson-Dale Durham Trend-ET EX-92 CV
3-07 2x 365d 28290 4.2 1184 3.4 951

4th Dam

Wilsondale Rudolph Trendee EX-92 EX-MS DOM
4-09 2x 365d 28900 4.3 1242 3.2 931

5th Dam

Wilsondale Blackstar Trendy EX-92 2E
7-04 2x 365d 32980 3.9 1290 3.1 1014
Life: 2005d 130140 4.1 5303 3.2 4204

6th thru 13th Dams

Wilsondale Lincoln Torilynn EX-91 2E
6-04 2x 365d 27170 4.7 1285 3.3 910
Life: 2124d 130140 4.5 5826 3.4 4433

Wilsondale Astro Torilynn

EX-90
4-04 2x 365d 23600 4.3 1023 3.2 766

Wilsondale Mandingo Torianne

EX-90 3E
Life: 2922d 155540 4.0 6155 3.1 4849

Wilsondale Valiant Tory-ET

EX-94 EEEEE 3E DOM
7-00 2x 365d 26030 4.3 1123 3.4 891

Wilsondale Ivan Tara

EX-94 EEEE 4E DOM
Life: 3244d 192570 3.4 6616 3.5 5940

Wilsondale TT Triuna

EX-94 EEEEE 5E GMD DOM
Life: 4029d 241810 3.8 9084 3.1 5376

Wilsondale Triuna

VG-87
Life: 2124d 105600 3.4 3626

Trina Redstone Marvel

EX-91 EVEE 3E
Life: 3189d 116569 3.9 4528



SCIENTIFIC SANCHEZ FIRE RAE EX-93 2E RC
2ND DAM OF LOT H15

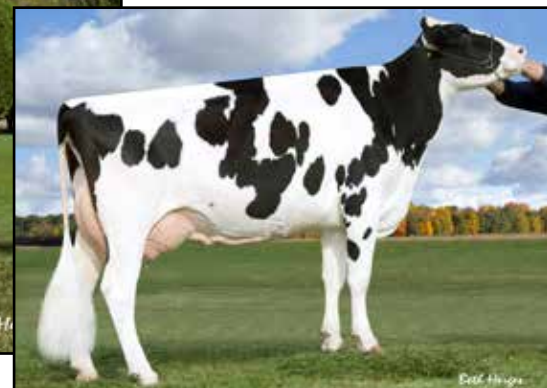

SCIENTIFIC DELOREAN RAE-ET EX-92 2E RC
3RD DAM OF LOT H15

Lot H15

MAYERLANE FUEL THE FIRE

DON & LIZ MAYER
10803 STATE HIGHWAY 64
BLOOMER, WI 54724
715-829-3417

3145983019 99%RHA-NA
Born: April 13, 2019

Our-Favorite Undenied-ET

3125220760 Very Good-87 TR TP TC TY TV TL TD
PTA +238M +37F +12P 81R 12/19
PTA +0.1PL 2.89SCS -1.5DPR 4.3%DCE
PTA +4.03T +2.03UDC +1.90FLC 80R 12/19
GTPI +2098G

Mayerlane Fire It Up

3130383670 Good Plus-81 @ 2-09
2-00 3x 287d 25782 3.9 1008 3.1 800

Walnutlawn Solomon-ET

CAN 11775998 TR TP TY TV TL TD
PTA +192M +11F +13P 99R 12/19
PTA +3.59T +2.62UDC +1.33FLC GTPI +2058G

Our-Favorite Unlimited

141851721 Excellent-94 EEVEE 2E
5-03 2x 365d 33640 4.3 1437 3.7 1245
Life: 1499d 121790 4.6 5621 3.6 4330

Pol Butte Mc Beemer-ET

CAN 7525863 Excellent-92 TP TC TY TV TL TD
PTA +434M +21F +12P 99R 12/19
PTA +3.15T +2.31UDC +1.69FLC GTPI +1768G

Scientific Sanchez Fire Rae

69263995 Excellent-93 EEEEE 2E RC TL TD
7-00 3x 365d 33720 3.9 1328 3.3 1120
5-07 3x 333d 31680 3.9 1238 3.3 1050
2-11 3x 359d 27000 3.7 993 3.3 900
4-06 3x 350d 26620 4.3 1150 3.3 891
Life: 1793d 144410 3.9 5640 3.3 4834

3rd thru 11th Dams

Scientific Delorean Rae-ET EX-92 2E RC

6-10 2x 350d 28090 3.8 1062 3.1 879

Life: 1977d 147470 3.6 5361 3.2 4656

Scientific Debutante Rae-ET EX-92 GMD DOM RC

2-02 2x 365d 32930 4.4 1440 3.4 1132

• All-American 4-Yr-Old Cow 2005

Scientific Jubilant Rae-ET EX-90 DOM RC

5-11 2x 365d 38880 4.1 1608 3.6 1403

Life: 1394d 117590 4.0 4707 3.6 4242

C Hanoverhill Tony Rae EX-96 3E GMD DOM

6-11 2x 365d 40220 4.1 1661 3.3 1331

Life: 2247d 166396 4.1 6904 3.4 5612

C Hanoverhill TT Roxette-ET EX-94 2E GMD

10-0 3x 365d 35040 4.3 1519 3.0 1063

Life: 2104d 164789 4.1 6760 3.1 3587

Mil-R-Mor Roxette EX-90 EEVEE GMD DOM *30 STAR

7-01 2x 365d 24530 4.7 1153

Life: 2150d 121417 4.7 5725

C Glenridge Citation Roxy EX-97 4E GMD *6 STAR

Life: 3620d 209784 4.5 9471

"Queen of the Breed"

C Norton Court Model Vee EX-90 *6 STAR

Life: 4183d 218629 3.9 8581

• All-American Produce of Dam 1977 - 1979

Norton Court Reflection Val VG-85 *5 STAR

Life: 14 Lact 249583 3.7 9295



MS JACOBS SANCHEZ JANNA-ET EX-93
3RD DAM OF LOT H16

Lot H16 WILLOWS-EDGE DOORMAN JINGLES

JORDAN & CLAIRE VAN DYK
 931 140TH AVENUE
 NEW RICHMOND, WI 54017
 715-246-5454

3207436777 99%RHA-NA
 Born: June 3, 2019

Val-Bisson Doorman-ET

CAN 107281711 EX-90-CAN ST'16 TR TP TY TV TL TD
 PTA +50M +36F +26P 99R 12/19
 PTA +2.1PL 2.54SCS -1.8DPR 5.2%DCE
 PTA +3.44T +2.60UDC +1.64FLC 99R 12/19
 GTPI +2237G

Willows-Edge Fame Jangle

3145209013 Very Good-87 VG-MS @ 2-04
 1-11 2x 220d 15745 3.6 559 2.8 435 RIP

De-Su 521 Bookem-ET

66636657 Excellent-90 GM 8/15 TR TP TY TV TL TD
 PTA +1295M +28F +47P 99R 12/19
 PTA +1.33T +1.15UDC +1.08FLC GTPI +2244G

Val-Bisson Shottle Imelda

CAN 106173432 Excellent-94 EEEEE *8 STAR
 4-03 2x 365d 40505 3.8 1550 3.6 1455
 Life: 1106d 104156 4.2 4376 3.5 3675

Willows-Edge Iota Fame-ET

141387460 Very Good-86 TR TP TY TV TL TD
 PTA +747M +14F +24P 98R 12/19
 PTA +1.92T +1.88UDC +.39FLC GTPI +2012G

Willows-Edge Gold Joyful-ET

3012353653 Excellent-90 EX-MS @ 4-07
 3-05 2x 338d 28210 3.7 1056 2.9 820
 1-10 2x 365d 19380 3.9 750 2.9 564

Full sister to Joyful

Willows-Edge Gold Jostle EX-90

3rd Dam

Ms Jacobs Sanchez Janna-ET EX-93 EEEEE

4-09 2x 365d 33200 3.9 1317 3.0 993
 Life: 1373d 115500 4.0 4649 3.2 3672
 • Grand Champion Midwest Fall/Nat Jr Show 2013

4th Dam

Valleyville Lheros Jenn-ET EX-94-CAN *12 STAR

3-09 2x 365d 33531 4.5 1505 3.5 1175
 • All-American Sr 3-Yr-Old Cow 2008
 • All-Canadian Sr 3-Yr-Old Cow 2008
 • Res Int Champion Royal Winter Fair 2008
 • Nom All-Canadian Milking Yearling 2006

5th Dam

Valleyville Integrity Brenna-ET EX-90-2E *18 STAR

4-07 2x 319d 23069 5.0 1162 3.2 743
 • Grand Champion Perth-Waterloo 2002
 • 1st Sr 3-Yr-Old Cow Perth-Waterloo 2001

6th Dam

Valleyville Lisa Jet VG-88-CAN *17 STAR

4-06 2x 305d 25860 3.8 1113 3.1 800
 Life: 5 Lact 106174 3.9 4114 3.3 3543



IDEE SHOTTLE LALIA EX-95 2E *4 STAR
2ND DAM OF LOT H17

Lot H17

ZIEMS UNDENIED LANDREE-ET

RANDY HOLTHAUS
N5580 COUNTY HIGHWAY DE
BANGOR, WI 54614
608-386-9943 REED
608-486-4285

3143806876 99%RHA-I
Born: September 4, 2018

Due: Sept. 10, 2020 to Walnutlawn Sidekick
777H010992 PTA +3.64T +3.31UDC

Our-Favorite Undenied-ET

3125220760 Very Good-87 TR TP TC TY TV TL TD
PTA +238M +37F +12P 81R 12/19
PTA +0.1PL 2.89SCS -1.5DPR 4.3%DCE
PTA +4.03T +2.03UDC +1.90FLC 80R 12/19
GTPI +2098G

Milksource Goldwyn Lala-ET

72230126 Very Good-85 @ 2-11
2-05 3x 365d 30970 3.9 1196 3.5 1090
3-09 3x 312d 22970 4.0 916 3.7 853

Walnutlawn Solomon-ET

CAN 11775998 TR TP TY TV TL TD
PTA +192M +11F +13P 99R 12/19
PTA +3.59T +2.62UDC +1.33FLC GTPI +2058G

Our-Favorite Unlimited

141851721 Excellent-94 EEEVEE 2E
5-03 2x 365d 33640 4.3 1437 3.7 1245
Life: 1499d 121790 4.6 5621 3.6 4330

Braedale Goldwyn

CAN 10705608 GP-CAN GM 12/11 CD TY TV TL
PTA -285M +14F +3P 99R 12/19
PTA +1.71T +1.46UDC +1.32FLC GTPI +1850G

Idee Shottle Lalia

CAN 8933339 Excellent-95 EEEEE 2E *4 STAR
5-03 2x 365d 48240 4.5 2191 3.3 1575
6-06 2x 266d 39800 4.5 1773 3.2 1282
2-00 2x 365d 28311 3.6 1016 3.3 947
Life: 1025d 119321 4.3 5100 3.3 3912

- National Elite Performer
- 5th 5-Yr-Old Cow Mid-West Sprg/Nat 2013

3rd Dam

Idee Durham Lalika-ET VG-88 EX-MS *3 STAR
5-01 2x 365d 29650 4.4 1305 3.5 1047
• HM All-Atlantic Jr Yrlg Heifer 2005

4th Dam

Idee Leduc Lydie-ET EX-91 EVEE-CAN *6 STAR
3-06 2x 365d 30875 4.8 1481 3.4 1047
Life: 4 Lact 136052 5.3 7227 3.7 5101
• Res All-Atlantic Sr 3-Yr-Old Cow 2004

5th Dam

Ravenswell Lydia EX-92 EEEEE DOM *19 STAR
5-01 2x 365d 24579 4.6 1124 3.4 827

6th Dam

Spring Farm Miss Lynn-ET VG-CAN
2-11 2x 329d 22335 4.0 888 3.6 811

7th Dam

Spring Farm Miss Connie VG-88-CAN *2 STAR
8-00 2x 305d 21420 3.9 840

8th Dam

Spring Farm Miss Citation VG-87-CAN *3 STAR
Life: 11 Lacs 215519 3.7 7952

9th Dam

Spring Farm Miss Pathfinder EX-CAN *8 STAR
Life: 12 Lact 242021 3.6 8814

10th Dam

Spring Farm Fond Pathfinder VG-CAN *5 STAR
Life: 11 Lacs 202334 3.7 7582

Next 2 Dams VG-Canada



STUEWES FB GIDDY-ET EX-94
3RD DAM OF LOT H18



FLOWER-BROOK ATWOOD GEE-ET EX-92
Grand Champion MN State Show & Mid-West Fall National 2019
SAME FAMILY AS LOT H18

Lot H18

FLOWER-BROOK GOODNESS-ET

KOLE & BEAU TRAPP AND KAIDEN & ZAILEY CONROY
W16080 MERLIN RD
TAYLOR, WI 54659
715-896-7062
wildwynde14@gmail.com

3147121101 99%RHA-NA TR TC TL TD
Born: December 1, 2018
GTPI +1892G PTA +2.83T 12/19

- 4th (1st Jr) Winter Calf WI District 2 Show 2019
- 9th (3rd Jr) Winter Calf Mid-West Fall/Nat 2019

Same Family

Flower-Brook Atwood Gee-ET EX-92

- Grand Champion Mid-West Fall National 2019
- Grand Champion MN State Holstein Show 2019

Val-Bisson Doorman-ET

CAN 107281711 EX-90-CAN ST'16 TR TP TY TV TL TD
PTA +50M +36F +26P 99R 12/19
PTA +2.1PL 2.54SCS -1.8DPR 5.2%DCE
PTA +3.44T +2.60UDC +1.64FLC 99R 12/19
GTPI +2237G

Flower-Brook Atwood Gwinna

72216451 Excellent-91 EEEVE @ 4-03
3-04 2x 347d 33840 3.7 1244 3.2 1079
1-11 2x 365d 30670 3.4 1033 3.1 953

De-Su 521 Bookem-ET

66636657 Excellent-90 GM 8/15 TR TP TY TV TL TD
PTA +1295M +28F +47P 99R 12/19
PTA +1.33T +1.15UDC +1.08FLC GTPI +2244G

Val-Bisson Shottle Imelda

CAN 106173432 Excellent-94 EEEEE *8 STAR
4-03 2x 365d 40505 3.8 1550 3.6 1455
Life: 1106d 104156 4.2 4376 3.5 3675

Maple-Downs-I G W Atwood-ET

CAN 8956379 Excellent-90 TR TP TY TV TL TD
PTA +67M +32F +6P 99R 12/19
PTA +3.71T +2.59UDC +2.72FLC GTPI +1863G

Flower-Brook Gwinn-ET

70833698 Excellent-90 EX-MS
3-10 2z 365d 40380 3.5 1418 3.0 1203
5-05 2x 305d 37760 3.9 1491 3.1 1166
6-04 2x 365d 31770 4.2 1326 3.2 1032
Life: 1809d 169420 3.8 6475 3.2 5377

3rd Dam

Stuewes FB Giddy-ET EX-94 EEEEE 2E

3-03 2x 365d 42270 5.6 2369 3.1 1327
Life: 2321d 192930 4.4 8493 3.1 6052

- Star of the Breed 2008
- 2nd 5-Yr-Old Cow Mid-West Spring/Nat 2008

4th Dam

Stuewes Milan Gabrielle EX-93 EEEEE 2E DOM

8-06 2x 365d 33970 4.0 1363 3.2 1087
Life: 1620d 123840 4.4 5426 3.2 3998

5th Dam

Stuewes Skybuck Peg Patti VG-85 VG-MS

2-07 2x 319d 18170 4.3 775 3.5 638

6th Dam

Stuewes Astro Jet Peg-TW VG-86 EX-MS

4-08 2x 365d 24040 4.5 1080 3.2 770

7th Dam

Stuewes Kirk Boy Panda Poppy VG-87 EX-MS

4-05 2x 365d 21340 4.4 946 3.0 646
Life: 1758d 112510 4.1 4573 3.0 3333

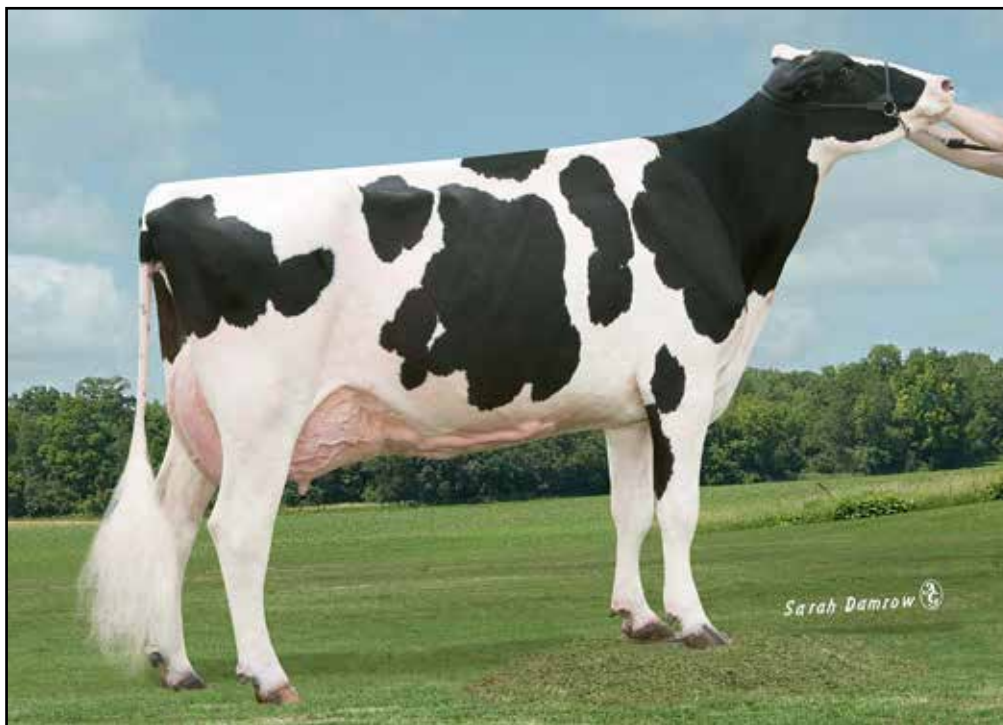

MARSHLAND OUTBOUND BARBWIRE EX-93 2E
DAM OF LOT H19

Lot H19

MARSHLAND BOOTYLICIOUS-ET

MARSHLAND FARMS, INC.
2419 STATE HIGHWAY 87
CUSHING, WI 54006
715-648-5581
lundgrenben@yahoo.com

3203040876 99%RHA-NA
Born: March 4, 2019

Maternal sister:
Marshland Atwood Barba VG-88 VG-MS

Val-Bisson Doorman-ET
CAN 107281711 EX-90-CAN ST'16 TR TP TY TV TL TD
PTA +50M +36F +26P 99R 12/19
PTA +3.44T +2.60UDC +1.64FLC GTPI +2237G

Misty Springs Lavanguard Sue
CAN 9979603 VG-89 VVEE-CAN *11 STAR
4-03 2x 365d 30124 4.6 1380 3.2 968
2-01 2x 365d 27487 4.4 1197 3.3 906

Schilldale Outbound-ET
134468987 Very Good-87 TY TV TL
PTA +347M -7F -7P 99R 12/19
PTA +1.31T +.93UDC +1.55FLC GTPI +1677G

Marshland Toystory Barba
53003274 Excellent-94 EEEEE 2E
5-04 2x 365d 30626 3.6 1089 3.2 987
4-03 2x 326d 30091 3.6 1169 3.2 1053
2-03 2x 333d 26350 3.8 991 3.1 828
3-03 2x 300d 25660 3.6 934 3.2 809

Walnutlawn Solomon-ET
CAN 11775998 TR TP TY TV TL TD
PTA +192M +11F +13P 99R 12/19
PTA -0.1PL 2.78SCS +0.3DPR 5.2%DCE
PTA +3.59T +2.62UDC +1.33FLC 99R 12/19
GTPI +2058G

Marshland Outbound Barbwire
56370373 Excellent-93 EEEVE 2E TL TD
5-05 2x 362d 25250 3.9 985 3.3 824
3-04 2x 310d 22120 4.0 878 3.2 707
4-04 2x 321d 21500 4.0 851 3.3 711
2-04 2x 314d 17950 4.7 840 3.4 617
Life: 1555d 102180 4.1 4165 3.3 3388

Maternal sister to Barbwire:
Marshland Iota Bacardi EX-91

3rd Dam

Marshland Derry Bagie EX-92 EEVVE 3E TL TD
6-11 2x 291d 25260 4.0 1023 3.2 800
Life: 2351d 174380 4.3 7496 3.2 5611

4th Dam

Marshland Manat Bogie-ET VG-86 VG-MS
2-00 2x 365d 21500 4.0 862 3.1 672

5th Dam

Marshland Aerostar Booger VG-85 GMD DOM
4-06 2x 365d 31480 3.4 1066 3.0 933
Life: 2299d 170310 3.6 6071 3.0 5124

6th Dam

Marshland Winken Bertie VG-88 GMD DOM
4-09 2x 346d 29480 3.9 1147 3.0 886
Life: 2572d 203270 3.7 7579 3.1 6281

7th Dam

Marshland N Supreme Berta GP-83
5-10 2x 334d 24280 4.0 972 3.1 743

8th Dam

Marshland Ideal Babette GP-82
4-00 2x 283d 19660 3.7 733 3.0 594

9th Dam

Marshland Max Bellamie VG-88 EX-MS
10th Dam

Marshland Reflection Beatrice EX-91 EEEE 2E
5-09 2x 305d 17470 3.6 625



SUNKIST MARIO KIARA
MATERNAL SISTER TO DAM OF LOT H20

Lot H20

SUNKIST CORVETTE KYLEE

BENJAMIN NICHOLAS DONNAY
6245 120TH ST
GLENCOE, MN 55336
320-510-3381 NATE DONNAY
benjamindonnay@myuwrf.edu

3208381883 99%RHA-NA
Born: September 3, 2019

Sonnek GC Corvette-ET

71391400 Excellent-92 TR TP TY TV TL TD
PTA +252M +19F +15P 99R 12/19
PTA -1.7PL 2.80SCS -2.1DPR 4.4%DCE
PTA +2.88T +1.97UDC +2.44FLC 99R 12/19
GTPI +1945G

Sunkist Doorman Elite

3133590332 Very Good-85 VG-MS @ 4-02
2-00 2x 279d 15430 4.3 668 3.3 514
Maternal sister to Elite

Sunkist Mario Kiara

• 1st Fall Calf & HM Jr Champion Jr Show
Mid-West Fall National 2018

Mr Chassity Gold Chip-ET

140145553 Excellent-94 TR TP TY TV TL TD
PTA -178M +0F -21P 99R 12/19
PTA +2.31T +2.23UDC +1.76FLC GTPI +1799G

Sonnek Damion Charlie-ET

138545776 Excellent-94 3E
10-1 2x 365d 32980 3.6 1179 3.3 1101
Life: 3058d 225970 3.9 8822 3.5 7816

Val-Bisson Doorman-ET

CAN 107281711 EX-90-CAN ST'16 TR TP TY TV TL TD
PTA +50M +36F +26P 99R 12/19
PTA +3.44T +2.60UDC +1.64FLC GTPI +2237G

Sunkist Fever Era

71357255 Very Good-86 VG-MS
3-11 2x 258d 15100 4.3 644 3.0 452
5-01 2x 201d 15050 3.9 588 2.9 437



SUNKIST MARIO KIARA WINS AT MID-WEST FALL/NAT



KIARA AT INTERNATIONAL HOLSTEIN SHOW 2018



B&R STOMATIC TRISH-ET EC-94 2E
4TH DAM OF LOT H21

Lot H21

WEIS-WAY SOLOMON TANGO

WEIS WAY DAIRY
21000 15TH ST
UNION GROVE, WI 53182
847-489-2651

3141481529 99%RHA-I
Born: June 6, 2018

Bred: Sept. 7, 2019 to Mr D Apple Diamondback
7H012587 PTA +3.23T +2.97UDC

Walnutlawn Solomon-ET

CAN 11775998 TR TP TY TV TL TD
PTA +192M +11F +13P 99R 12/19
PTA -0.1PL 2.78SCS +0.3DPR 5.2%DCE
PTA +3.59T +2.62UDC +1.33FLC 99R 12/19
GTPI +2058G

Weis-Way Atwood Tam

74253165 Very Good-87 VVVV @ 4-01
2-01 2x 294d 18690 4.0 752 3.2 589
3-00 2x 260d 16710 3.7 625 3.0 507
4-00 2x 202d 23473 4.2 846 3.3 690 RIP

Val-Bisson Doorman-ET

CAN 107281711 EX-90-CAN ST'16 TR TP TY TV TL TD
PTA +50M +36F +26P 99R 12/19
PTA +3.44T +2.60UDC +1.64FLC GTPI +2237G

Misty Springs Lavanguard Sue

CAN 9979603 VG-89 VVEE-CAN *11 STAR
4-03 2x 365d 30124 4.6 1380 3.2 968
2-01 2x 365d 27487 4.4 1197 3.3 906

Maple-Downs-I G W Atwood-ET

CAN 8956379 Excellent-90 TR TP TY TV TL TD
PTA +67M +32F +6P 99R 12/19
PTA +3.71T +2.59UDC +2.72FLC GTPI +1863G

Schluter Sanchez Tamali

140617214 Excellent-91 EEEEE 2E
6-08 2x 305d 22910 3.9 901 3.0 698
4-01 2x 305d 20290 3.9 798 3.1 635
5-02 2x 305d 19710 3.7 736 3.2 627
3-00 2x 305d 19010 3.9 745 3.2 613
Life: 1784d 109570 3.9 4266 3.2 3529

3rd Dam

Kingsmill Dundee Tilly-ET VG-86 VG-MS

4th Dam

B&R Stomatic Trish-ET EX-94 EEEEE 2E
4-11 2x 365d 36540 4.0 1479 3.0 1094
Life: 1569d 135090 4.0 5466 3.1 4159

5th Dam

B&R Emory Treina EX-91 EEEEE
4-07 2x 365d 36280 3.2 1148 2.9 1066
Life: 1388d 110150 3.3 3590 3.1 3361



KRULL GOLDWYN ELOQUENCE-ET EX-90 2E
DAM OF LOT H22



KRULL DUNDEE ELLORY-ET EX-94 2E
2ND DAM OF LOT H22

Lot H22

MISSION-BELL DRIFTER ELOISE

MISSION-BELL DAIRY FARM
W4089 COUNTY HIGHWAY V
SHEBOYGAN FALLS, WI
920-838-3746 ERIN
920-838-2156 JERRY
erinejens@gmail.com

3206125049 99%RHA-I
Born: October 18, 2019

Aardema Drifter-ET

3138766414 TR TP TC TY TV TL TD
PTA +1021M +17F +24P 79R 12/19
PTA +0.1PL 2.87SCS -0.7DPR 6.0%DCE
PTA +3.99T +3.36UDC +.89FLC 78R 12/19
GTPI +2118G

Krull Goldwyn Eloquence-ET

141654212 Excellent-90 VEVEE 2E
3-07 2x 365d 29720 3.9 1167 2.9 853
6-09 2x 365d 29160 3.5 1029 2.9 855
4-09 2x 316d 26470 3.8 1004 2.9 773
2-01 2x 365d 25290 4.0 1024 3.1 787
Life: 1884d 144580 3.8 5560 3.0 4316

Stantons Expander-ET

3128769229 TR TP TY TV TL TD
PTA +1000M +17F +25P 93R 12/19
PTA +2.99T +2.56UDC +.17FLC GTPI +2133G

WFC KB Daiquiri 9466-ET

3125944988 VG-88-VVEV-CAN
3-04 2x 303d 32425 3.1 999 3.5 1131
2-02 2x 359d 28713 4.0 1151 3.6 1038

Braedale Goldwyn

CAN 10705608 GP-CAN GM 12/11 CD TY TV TL
PTA -285M +14F +3P 99R 12/19
PTA +1.71T +1.46UDC +1.32FLC GTPI +1850G

Krull Dundee Ellory-ET

137369791 Excellent-94 EEEEE 2E
5-07 2x 365d 39670 3.8 1513 3.0 1207
Life: 1378d 113620 3.6 4064 3.1 3560
• Jr All-American Sr 3-Yr-Old Cow 2009
• Supreme Champion WI State Fair Jr Show 2009
• Res Int Champion International Jr Show 2009
• Res Int Champion NAILE Jr Show 2009

3rd Dam

Krull Skychief Easter-ET EX-90 EX-MS *TR
5-05 2x 365d 36230 4.2 1532 3.2 1150
Life: 1744d 110510 4.0 4370 3.5 3813

4th Dam

Krull Broker Elegance EX-96 3E GMD DOM
5-07 2x 365d 40950 3.7 1522 3.3 1350
Life: 2356d 183710 3.7 6878 3.4 6267

- HM All-American Aged Cow 1999 & 2000
- HM All-Canadian Mature Cow 1999

5th Dam

Krull Starbuck Excellency EX-90 GMD DOM
3-03 2x 365d 27140 3.5 937 3.4 930

6th Dam

Krull TT Excellency EX-90 VEVEE DOM
3-02 2x 363d 24319 3.5 862 3.4 829
Life: 1733d 109780 3.7 4077 3.3 3605

7th Dam

Krull Boot Mark Excellency EX-92 2E GMD
6-06 2x 365d 27410 3.8 1040 3.1 868
Life: 3026d 201440 3.5 7105 3.0 4634

8th Dam

Krull Kingstead Excellency EX-92 4E GMD
Life: 3364d 179790 3.6 6436



HILLPINE DURHAM COTTON-ET EX-93 3E
DAM OF LOT H23

Lot H23

HILLPINE FEDERAL COTTON-ET

LAUBER FARM
612 55TH DR
UNION GROVE, WI 53182
262-210-2801
lauberfarm@hotmail.com

3214924370
Born: December 12, 2019

Full sister to Cotton
Hillpine Fed Collapse-ET VG-87 VVEVV
3-03 2x 296d 29300 3.3 966 3.1 900

• Six EX maternal sisters and three VG sisters

Picston Shottle-ET
GBR 598172 EX-95-GBR GM 8/10 TV TL
PTA +485M +26F +11P 99R 12/19
PTA +1.12T +.67UDC +.32FLC GTPI +1878G

Harvue Roy Frosty
52378753 Excellent-97 EEEEE 3E GMD
5-07 2x 365d 44710 5.0 2222 2.8 1248
• All-American Aged Cow 2010

Regancrest Elton Durham-ET
2250783 Excellent-90 GM 8/01 TR CV TL
PTA -645M -49F -7P 99R 12/19
PTA +1.53T +1.18UDC +1.48FLC GTPI +1512G

Hillpine Encore Cotton
128715183 Excellent-91 EEEEE
2-02 2x 365d 33080 3.5 1156 3.0 1005
3-06 2x 365d 33320 3.1 1041 3.0 997
• All-Wisconsin Fall Yrlg 2001

Duckett-SA Federal-ET
139938744 TY
PTA +96M +0F -7P 98R 12/19
PTA -1.3PL 2.90SCS +0.2DPR 8.5%DCE
PTA +1.43T +.61UDC +.32FLC 96R 12/19
GTPI +1593G

Hillpine Durham Cotton-ET
136606718 Excellent-93 EEEEE 3E
11-0 2x 365d 39660 3.2 1276 3.1 1237
6-05 2x 365d 38840 3.4 1329 3.0 1163
9-10 2x 365d 38150 3.3 1272 3.1 1182
7-11 2x 365d 36880 3.6 1323 3.2 1165
5-01 2x 365d 32520 3.4 1094 3.1 1021
Life: 3166d 288650 3.4 9888 3.1 9079

3rd Dam

Hillpine Chas Cottontail EX-92 EEEEE 3E GMD
4-01 2x 365d 38840 3.3 1286 3.3 1270
Life: 2921d 260360 3.4 8913 3.1 8095

4th Dam

Hillpine Mandel Comedy VG-85 GMD B/R
5-08 2x 365d 34750 3.2 1111 2.8 976
Life: 1711d 150320 3.4 5089 2.9 4333

5th Dam

Hillpine Logic Crescent VG-85 VG-MS
5-03 2x 365d 27190 3.6 970 3.3 890
Life: 1513d 108400 3.7 4031 3.2 3496

6th Dam

Hillpine TT Crescentia VG-88 VEVV
5-02 2x 277d 18420 4.0 737 3.2 585

7th Dam

Hillpine Elevation Compser EX-90 VEVE 2E
5-07 2x 362d 25720 4.1 1047 3.1 800
Life: 2148d 141230 3.8 5336 3.0 2265

8th Dam

Hillpine Astro Cabaret VG-86
9-06 2x 365d 19400 4.3 839 3.6 693
Life: 2708d 132240 4.1 5405 3.4 1387

9th Dam

Hillpine Cherry Caret VG-86 GMD
8-09 2x 365d 27030 3.9 1057
Life: 3512d 202730 4.0 8027



FIRSTGLANCE JASPER ADORE-ET EX-94
FULL SISTER TO 2ND DAM OF LOT H24

Lot **H24** **T-KUHL SILVER ANASTASIA**

TYLER KUHL
719 100TH AVENUE
AMERY, WI 54001
715-410-6024

3150488504
Born: March 8, 2019

Seagull-Bay Silver-ET

72156794 GM 8/18 TC TY TV TL TD
PTA +1063M +90F +46P 99R 12/19
PTA +3.1PL 2.96SCS -2.2DPR 3.8%DCE
PTA +2.42T +2.87UDC +1.96FLC 99R 12/19
GTPI +2497G

T-Kuhl Windbrook Abby-TW

72303254 Very Good-87 VG-MS
3-11 2x 350d 24280 3.9 945 3.2 788
2-04 2x 305d 19320 4.3 822 3.4 657

Mountfield SSI Dcy Mogul-ET

3006972816 EX-93 GM 8/15 TR TP TC TY TL TD
PTA +1090M +70F +36P 99R 12/19
PTA +2.19T +3.15UDC +1.98FLC GTPI +2340G

Seagull-Bay Snow Darling-ET

70640273 Very Good-88 EEVEV DOM
2-06 2x 365d 35620 3.5 1257 3.0 1077

Gillette Windbrook-ETS

CAN 7816429 EX-97-CAN EXTRA'10 CD TY TV TL TD
PTA +301M +36F +19P 99R 12/19
PTA +2.28T +1.51UDC +2.08FLC GTPI +1954G

FirstGlance Jas Adeline-ETS

140119592 Excellent-90 EEVVE 2E
6-07 2x 305d 32060 3.1 1002 2.9 917
7-10 2x 305d 28610 3.1 891 2.9 819
4-07 2x 305d 26780 3.3 877 2.9 770
Life: 1524d 128420 3.3 4230 2.9 3750

3rd Dam

Wayside-Acres Drhm Agna EX-93 2E GMD

7-05 2x 305d 35350 4.8 1683 3.0 1049
Life: 1140d 105560 4.8 5081 3.0 3216

4th Dam

Wayside-Acres Jolt Alyssa VG-86

3-04 2x 365d 33990 3.8 1293 3.0 1003
Life: 2243d 160560 4.1 6620 3.1 4978

5th Dam

Wayside-Acres Trgt Alma VG-85

4-03 2x 306d 36160 3.6 1316 2.9 1039
Life: 1325d 124350 3.6 4451 3.0 3670

6th Dam

Wayside-Acres Glow Abby VG-86 GMD

5-06 2x 365d 38430 4.1 1568 2.9 1096
Life: 1389d 124020 3.9 4835 2.9 3645

7th Dam

Wayside-Acres Stewart Abigail VG-85 EX-MS

6-02 2x 365d 32670 3.6 1168 2.9 951
Life: 2022d 145210 3.5 5143 2.9 4244

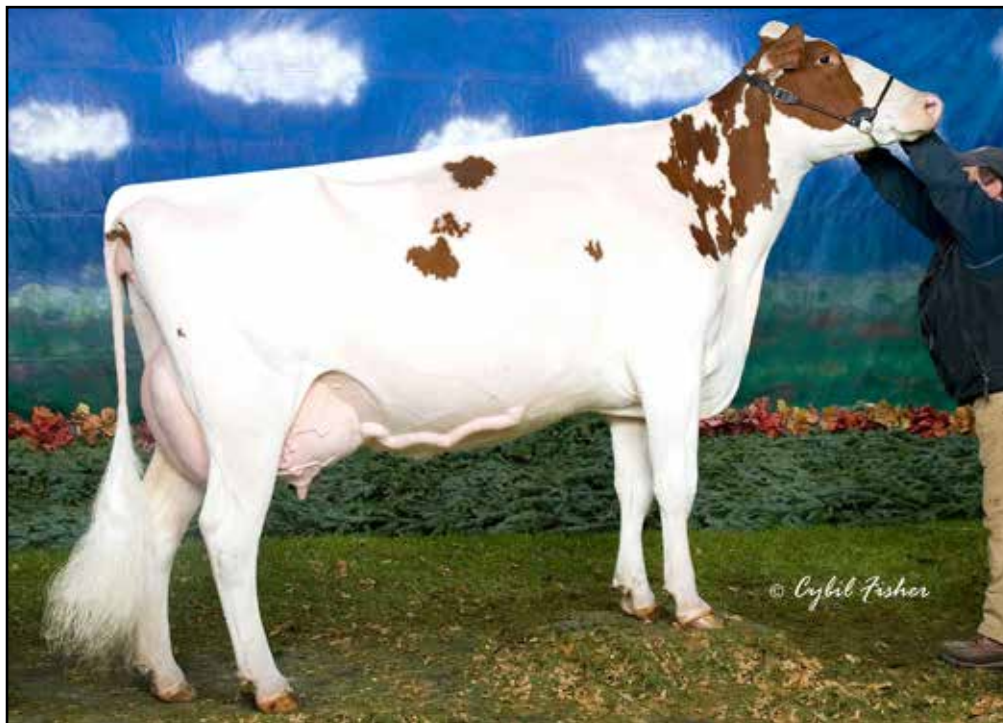

RICHESSA STREAM RMARKER-RED-ET EX-91 2E
4TH DAM OF LOT H25

Lot H25

E-LANE UNDENIED 937-ET

CHRISTOPHER WEBER
N1302 230TH ST
ELMWOOD, WI 54740
715-308-3736
elmlanefarms@gmail.com

3205690154 99%RHA-ONA
Born: July 1, 2019
GTPI +2284G +3.71T +2.66UDC +2.08FLC 12/19

Our-Favorite Undenied-ET

3125220760 Very Good-87 TR TP TC TY TV TL TD
PTA +238M +37F +12P 81R 12/19
PTA +0.1PL 2.89SCS -1.5DPR 4.3%DCE
PTA +4.03T +2.03UDC +1.90FLC 80R 12/19
GTPI +2098G

E-Lane Luck B A Lady-ET

3014308965 Excellent-91 EEEVE TR TL TD
3-01 2x 351d 32940 4.4 1456 3.4 1115
4-02 2x 305d 30780 3.8 1175 3.4 1036
2-00 2x 349d 29640 4.1 1230 3.3 987
Life: 1185d 104670 4.2 4399 3.4 3553

Walnutlawn Solomon-ET

CAN 11775998 TR TP TY TV TL TD
PTA +192M +11F +13P 99R 12/19
PTA +3.59T +2.62UDC +1.33FLC GTPI +2058G

Our-Favorite Unlimited

141851721 Excellent-94 EEVVE 2E
5-03 2x 365d 33640 4.3 1437 3.7 1245
Life: 1499d 121790 4.6 5621 3.6 4330

Val-Bisson Doorman-ET

CAN 107281711 EX-90-CAN ST'16 TR TP TY TV TL TD
PTA +50M +36F +26P 99R 12/19
PTA +3.44T +2.60UDC +1.64FLC GTPI +2237G

New-Trad Lady Luck-ET

55829386 Excellent-91 EEVVE 2E RC
4-10 2x 305d 28780 4.6 1335 3.2 935
6-00 2x 305d 27440 4.4 1203 3.4 920
3-07 2x 305d 27390 3.6 984 3.2 868
2-05 2x 305d 20110 4.2 848 3.5 701
Life: 1575d 125330 4.3 5389 3.4 4210

3rd Dam

Wide-Open Lady In-Red-ET VG-89 EX-MS

6-07 2x 365d 25190 4.1 1033 3.4 844
Life: 2351d 145010 4.3 6237 3.4 4888

• 2nd 5-Year-Old MN State Fair R&W Show 2013

4th Dam

Richessa Stream RMarker-Red-ET EX-91 EEEVE 2E

4-01 2x 365d 31498 3.7 1181 3.0 950

• Nom All-American R&W 4-Yr-Old Cow 2006

5th Dam

Richessa Stopoil Astre VG-87-CAN

5-01 2x 365d 26325 3.0 800 3.2 842
Life: 4 Lacs 101874 3.1 3188 3.3 3388

6th Dam

Goloise Stora Jubilant VG-86 *20 STAR

8-00 2x 305d 28810 3.5 1014 3.4 985
Life: 5 Lacs 148270 3.9 5849 3.5 5165

7th Dam

Goloise Suby Starbuck VG-88 EX-MS *3 STAR

5-01 2x 365d 25611 3.6 930 3.4 864

8th Dam

Bertelle Superbe Valiant-ET VG-85 *1 STAR

3-03 2x 355d 19921 4.1 818 3.6 712
Life: 7 Lacs 124902 4.1 5099 3.4 4286



SELDOM-SEEN CHPS LIL MAE-ET VG-86
DAM OF LOT H26



DUNN-BROOK WSP LISA MAE-ET EX-90 DOM
2ND DAM OF LOT H26

Lot H26

SUMMER YEARLING

DUSTIN TIFFANY
W441 890TH AVENUE
SPRING VALLEY, WI 54767
715-495-4365

Registration Pending
Born: June, 2019

Stone-Front Artist-ET

3136876946 TR TC TY TV TL TD
PTA +143M +14F +15P 80R 12/19
PTA +2.7PL 2.44SCS -0.8DPR 5.6%DCE
PTA +3.91T +2.68UDC +1.87FLC 79R 12/19
GTPI +2172G

Seldom-Seen Chps Lil Mae-ET

3013224341 Very Good-86 VG-MS TL TD
2-00 3x 340d 28910 4.1 1198 2.9 848
3-01 3x 251d 26830 3.9 1052 2.9 766

Maverick Crush

CAN 12042760 TY TV TL TD
PTA -408M -20F +3P 99R 12/19
PTA +3.43T +2.58UDC +2.21FLC GTPI +2125G

TJR Arieta McCut 2256-ET

72437803 Excellent-94 EEEEE
3-08 3x 365d 43310 5.1 2189 3.3 1436
2-05 3x 365d 30190 4.4 1340 3.4 1026

Eildon-Tweed Chops-ET

71440069 Very Good-86 GM 12/17 TR TP TY TV TL TD
PTA +816M +71F +41P 99R 12/19
PTA +2.49T +3.02UDC +1.42FLC GTPI +2389G

Dunn-Brook WSP Lisa Mae-ET

3010390004 Excellent-90 VG-MS DOM TL TD
3-05 3x 365d 31710 4.0 1256 3.0 939
4-07 3x 301d 31610 4.3 1361 3.2 1025
5-07 3x 301d 30970 4.4 1364 3.0 953
2-05 3x 306d 25100 3.9 987 2.8 711
Life: 1297d 120730 4.2 5032 3.0 3656

3rd thru 14th Dams

Morningview GW Lisa-ET VG-88 EX-MS

4-02 3x 365d 36110 3.4 1223 3.0 1073
Life: 1537d 134250 3.8 5099 3.2 4315

Morningview Shtl Lucy-ET EX-90 VVEVE DOM

6-11 2x 365d 42650 3.3 1407 2.8 1200
Life: 2036d 182230 3.6 6543 3.1 5700

Morningview Oman Libby-ET VG-86 VVVVV DOM

4-00 2x 365d 36980 4.4 1632 3.7 1365

Crockett-Acres Drhm Mae-ET VG-87 GMD DOM

2-04 3x 365d 29760 4.3 1294 3.4 1026

Wauregan Maebell-ET EX-91 2E GMD DOM

2-06 3x 365d 36440 4.1 1493 3.6 1306

Whittier-Farms Lead Mae-ET EX-95 3E GMD

8-07 3x 357d 41270 4.8 1962 3.5 1440

Life: 1613d 126960 4.3 5473 3.6 4597

Raymau Bstar Monica-ET VG-89 VEVE DOM

Juniper Jason Maria VG-87 EX-MS DOM

2-03 2x 365d 20260 4.3 868 3.6 736

JDM-Pride Valiant Maggie EX-91 GMD DOM

6-00 2x 365d 35540 4.1 1441 3.3 1186

La-Ko-Land Penstate Sadie VG-87 GMD DOM

Life: 2480d 166909 3.5 5732 3.2 2854

La-Ko-Land Bootmaker Sally VG-86

5-10 2x 365d 24450 4.1 1010

La-Ko-Land Monitor Nancy EX-90

Life: 2381d 145490 3.0 4442



HARDSCRABBLE SID GLEMIER VG-88
DAM OF LOT H27

Lot H27

INCOLOR GAVIN

ALISSA MAIER
11477 200TH ST
JIM FALLS, WI 54748
715-382-3708
alissa.maier@my.uwrf.edu

3136821909 99%RHA-I
Born: August 10, 2018

Due: June 15, 2020 to Jacobs Backflip
7H014324 PTA +3.41T



INCOLOR GAVIN • SELLS AS LOT H27

Our-Favorite On Point-ET

3125220761 TR TP TC TY TV TL TD
PTA +336M +27F +11P 80R 12/19
PTA +2.1PL 2.67SCS -0.7DPR 4.9%DCE
PTA +3.72T +2.41UDC +1.72FLC 80R 12/19
GTPI +2126G

Hardscrabble Sid Glemier

3005592848 Very Good-88 VG-MS TL TD
4-09 3x 305d 35300 3.8 1351 3.0 1044
3-05 3x 305d 31900 3.6 1151 3.0 954
5-11 3x 305d 29970 3.4 1917 3.0 895
2-03 3x 305d 28150 3.4 967 2.9 816
Life: 1535d 147110 3.7 5416 3.0 4480
• Res Jr Champion Northern WI State Fair 2013

Walnutlawn Solomon-ET

CAN 11775998 TR TP TY TV TL TD
PTA +192M +11F +13P 99R 12/19
PTA +3.59T +2.62UDC +1.33FLC GTPI +2058G

Our-Favorite Unlimited

141851721 Excellent-94 EEVEE 2E
5-03 2x 365d 33640 4.3 1437 3.7 1245
Life: 1499d 121790 4.6 5621 3.6 4330

Pine-Tree Sid-ET

62175895 VG-86-CAN ST'10 TR TP TY TL TD
PTA -397M +4F -6P 99R 12/17
PTA +2.27T +1.82UDC -20FLC GTPI +1593G

Hardscrabble Jet Glem-ET

63286051 Very Good-87 VG-MS
5-06 3x 365d 40090 3.2 1287 3.0 1186
7-02 3x 365d 32810 3.3 1083 3.0 978
4-06 3x 331d 31440 3.0 956 3.0 946
3-05 3x 344d 31380 3.2 1016 3.0 942
Life: 2082d 181740 3.2 5870 3.0 5528

3rd Dam

Hardscrabble Moes Geo-ET VG-88 GMD DOM
3-05 2x 365d 35380 4.1 1437 3.3 1173
Life: 1234d 101940 4.2 4236 3.4 3467

4th Dam

Hardscrabble Charm Gen-TW EX-90 GMD DOM
4-04 2x 365d 36070 5.0 1810 3.2 1152
Life: 1333d 106180 4.6 4933 3.3 3547

5th Dam

Hardscrabble Gemstone EX-90 GMD DOM
5-09 2x 365d 43490 3.9 1688 3.1 1344
Life: 1689d 152280 4.1 6273 3.3 5015

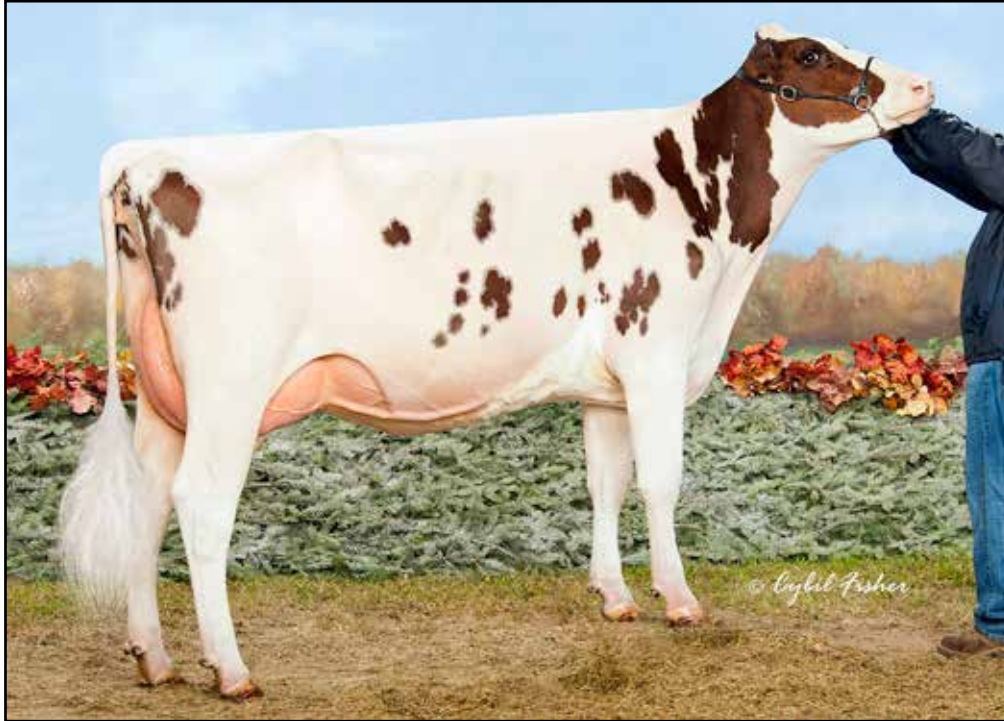

JAS-K CAP GAIN TISHA EX-91
MATERNAL SISTER TO DAM OF LOT H28

Lot H28 TOMBETH RAMBO TRIX

JASON KEARNS
21542 THISTLE LANE
GAYS MILLS, WI 54631
417-224-7590

3142070713 99%RHA-I
Born: April 16, 2018

Due: June 6, 2020 to Comestar Lautrust 777H003910
Ultrasound female

Maternal sisters to Trina

Jas-K Guthrie Tart-Red-ET EX-90 EEEVE
2-00 2x 365d 23620 4.7 1121 3.6 853

Jas-K Guth Treasure EX-91

Jas-K Guthrie Thea EX-90

Jas-K Cap Gain Tess EX-90

Jas-K Cap Gain Tess Ex-90

Jas-K Goldchip Thriller EX-90

OCD Kingboy Rambo-ET

3125170485 TR TP TC TY TV TL TD
PTA +190M +54F +24P 97R 12/19
PTA +5.0PL 2.65SCS +2.7DPR 3.7%DCE
PTA +2.77T +2.11UDC +1.15FLC 94R 12/19
GTPI +2463G

Jas-K Fever Trina-ET

72093852 Very Good-88 VG-MS RC
4-04 2x 336d 29880 3.9 1167 3.2 942
3-02 2x 305d 26320 3.8 987 3.1 803
2-00 2x 305d 20260 3.7 752 3.0 615

Maternal sister to Trina

Jas-K Cap Gain Tisha EX-91

- 1st Jr 3-Yr-Old Cow WI R&W Championship 2018
- 3rd Jr 2-Yr-Old Cow WI R&W Championship 2017
- Int Champion WI District 3 Show 2017

Morningview McC Kingboy-ET

72044077 Excellent-92 TR TP TY TV TL TD
PTA +1303M +47F +40P 99R 12/19
PTA +2.94T +2.48UDC +1.06FLC GTPI +2392G

EDG Ruby Uno Rae 2054-ET

72437601 Excellent-91 EEVEE DOM
4-04 3x 365d 29780 5.0- 1479 3.6 1062
3-04 3x 308d 29500 4.9 1437 3.3 964

Crackholm Fever-ET

CAN 103631566 EX-93-CAN ST'10 TR TP TY TL TD
PTA -9M +30F +4P 99R 12/19
PTA +1.37T +.88UDC +.52FLC GTPI +1980G

Vande Shot Tiffany-Red-ET

68670279 Very Good-88 VEEVV @ 4-09
4-03 2x 267d 21830 4.7 1024 3.1 678
2-06 2x 305d 21790 4.0 870 3.1 674

3rd Dam

Vande Mutant Logan-Red VG-88 EEVVV
4-04 2x 365d 28930 3.7 1084 3.3 960

- Jr All-American R&W Winter Yrlg Heifer 2007

4th Dam

Voight-Acres Laurier Linda VG-87 VG-MS RC

5-08 2x 365d 31970 4.3 1372 3.4 1100
Life: 2108d 127360 4.2 5308 3.5 4423

5th Dam

Voight-Acres Rudolph Indy VG-88 VG-MS

4-10 2x 365d 31300 3.2 1014 3.2 988

6th Dam

Voight-Acres Charles Cindy GP-82

2-00 2x 293d 16220 3.9 635 3.3 528

7th Dam

Voight-Acres Mark Christina VG-85 VG-MS

4-03 2x 365d 30150 3.8 1157 3.1 928
Life: 3026d 211920 3.7 7893 3.2 6689



RAYLORE LEDUC AVERILL EX-94
3RD DAM OF LOT H29

Lot H29

LUKE OLSON
15479 COUNTY ROAD 7
HUTCHINSON, MN 55350
612-587-5864

RAYLORE CRUSHABLE AWESTRUCK

3207726665 99%RHA-1
Born: July 6, 2019

OH-River-Syc Crushable-ET

3135145001 TR TP TC TY TV TL TD
PTA +812M +23F +27P 79R 12/19
PTA +2.0PL 2.76SCS -1.6DPR 6.2%DCE
PTA +3.98T +3.55UDC +2.33FLC 79R 12/19
GTPI +2241G

Raylore Reginald Awesome

143878933 Very Good-85 @ 3-11
2-01 2x 365d 22630 4.4 1006 3.4 779

Maverick Crush

CAN 12042760 TY TV TL TD
PTA -408M -20F +3P 99R 12/19
PTA +3.43T +2.58UDC +2.21FLC GTPI +2125G

OH-River-Syc Mogal Brylan

74327163 Very Good-87 VVVVV TR TL TD
2-07 3x 300d 29990 3.4 1029 2.8 841
3-07 2x 280d 27250 3.1 845 2.9 792

Regancrest Reginald-ET

62496439 TY TD
PTA +163M +27F +16P 99R 12/19
PTA +2.52T +2.00UDC +.51FLC GTPI +1863G

Raylore Alexander Ava-ET

141935207 Excellent-90 EEEVE 2E TL TD
5-01 2x 365d 30610 4.1 1251 3.0 930
6-07 2x 360d 28010 4.1 1153 3.2 901
3-09 2x 364d 27520 4.1 1118 3.1 846
2-03 2x 365d 23950 4.6 1093 3.2 778
Life: 1668d 122440 4.3 5216 3.2 3905

3rd Dam

Raylore Leduc Averill EX-94 EEEEE

7-04 2x 365d 33760 3.8 1272 3.1 1038
Life: 1818d 124640 3.7 4596 3.2 3939

4th Dam

Miss Raylore Broker Alberta EX-90 3E DOM

8-07 2x 336d 28080 3.8 1078 3.1 882
Life: 2172d 149220 3.7 5582 3.3 4850

5th Dam

Raylore Logic Alise EX-91 3E DOM

5-06 2x 291d 21760 4.8 898 3.3 723
Life: 3016d 169540 3.8 6392 3.4 5725

6th Dam

Raylore Custom Allissa EX-90 2E DOM

5-07 2x 365d 22760 4.4 988 3.5 793

7th Dam

Raylore Marstony Allison EX-90 3E DOM

6-05 2x 365d 27300 3.7 1017 3.0 825
Life: 2755d 164490 3.8 6172 3.1 5102

8th Dam

Raylore Citamatt Ali EX-91 EEEV 2E

5-03 3x 362d 22890 4.6 1048 3.2 722
Life: 2306d 123850 4.5 5538 3.2 3610

9th & 10th Dams

Raylore Trustar Alma EX-92 VEEE 5E

Life: 4221d 208440 4.0 8309 3.4 3413

Raylore Sege Victoria EX-90 2E GMD DOM

Life: 2986d 173080 3.7 6426



DEMERS GOLDWYN PRECIOUS-ET EX-91
FULL SISTER TO DAM OF LOT H30

Lot H30

DEMERS FARMS
 C/O RICK DEMMER
 ELLENDALE, MN
 507-456-2816
 discoverygenetics@gmail.com

DEMERS WINDHAMMER PIXIE-TW

Registration Pending
 Born: September 6, 2019

Gillette Windhammer-ETS

CAN 8932157 EX-97-CAN BY TV TL TD
 PTA -336M +46F +13P 99R 12/19
 PTA -1.4PL 3.31SCS -5.3DPR 8.2%DCE
 PTA +2.48T +2.23UDC +1.73FLC 98R 12/19
 GTPI +1879G

Denmers Goldwyn Paradise-ET
 143607597

Full sisters to Paradise

Demers Goldwyn Precious-ET EX-91

• Member All-MN Produce of Dam

Demers Goldwyn Paris EX-91

Same family:

Demers Blake Pride

• All-MN Spring Calf 2017

Sandy-Valley Bolton-ET

131823833 Excellent-90 GM 4/11 BY TV TL
 PTA +1221M +41F +30P 99R 12/19
 PTA +1.31T +1.45UDC +.96FLC GTPI +1863G

Gillette Blitz 2nd Wind-ET

CAN 7352248 VG-88-VVEE-CAN *73 STAR
 2-02 2x 365d 39096 3.6 1421 2.8 1107

Braedale Goldwyn

CAN 10705608 GP-CAN GM 12/11 CD TY TV TL
 PTA -285M +14F +3P 99R 12/19
 PTA +1.71T +1.46UDC +1.32FLC GTPI +1850G

Demers Lucifer Pamela

137890181 Excellent-93 EEVEE 2E
 6-09 2x 305d 25170 3.8 954 2.8 699
 5-10 2x 305d 25040 3.7 928 2.8 712
 Life: 2572d 179200 3.8 6840 2.9 5219
 • Res All-MN 4-Yr-Old Cow 2011
 • Nom Jr All-American Fall Yearling 2008
 • All-MN & Jr All-MN Fall Yearling 2008



DEMERS GOLDWYN PAISLEY-ET
1st Fall Calf & Jr Champion Mid-West Fall/Nat 2017
FULL SISTER TO DAM



DEMERS LUCIFER PAMELA EX-93 2E



PFAPPSWAY DM HOT TAMALE-ET VG-87
Jr Champion Jr Show WI District 2 Show 2017
DAM OF LOT H31



Lot **H31** **PFAPPSWAY MAFIA HOT SHOT**

PFAPPSWAY FARMS
W12987 STATE HIGHWAY 121
ALMA CENTER, WI 54611
715-896-1987

3209624056 99%RHA-NA RC
Born: December 3, 2019

Our-Favorite VC Mafia-ET

3125220763 TR TP TY TV TL TD
PTA -54M +41F +10P 81R 12/19
PTA +1.5PL 2.81SCS -1.5DPR 6.1%DCE
PTA +3.81T +2.46UDC +2.00FLC 80R 12/19
GTPI +2141G

Pfaffsway DM Hot Tamale-ET

3128609768 Very Good-87 VG-MS
3-00 2x 270d 23465 3.4 797 3.3 768
1-11 2x 268d 21109 3.3 684 3.3 685

Walnutlawn Solomon-ET

CAN 11775998 TR TP TY TV TL TD
PTA +192M +11F +13P 99R 12/19
PTA +3.59T +2.62UDC +1.33FLC GTPI +2058G

Our-Favorite Unlimited

141851721 Excellent-94 EEVEE 2E
5-03 2x 365d 33640 4.3 1437 3.7 1245
Life: 1499d 121790 4.6 5621 3.6 4330

Val-Bisson Doorman-ET

CAN 107281711 EX-90-CAN ST'16 TR TP TY TV TL TD
PTA +50M +36F +26P 99R 12/19
PTA +3.44T +2.60UDC +1.64FLC GTPI +2237G

Pfaffsway Sanchez Hot Toddy

72029635 Very Good-87 VG-MS @ 4-02
2-03 2x 365d 30004 4.3 1284 2.7 995
3-06 2x 339d 29032 3.7 1081 3.1 916
4-07 2x 282d 24128 3.9 952 3.3 816

• Res Jr All-Wisconsin Fall Yearling 2014

3rd Dam

Pfaffsway Hollie VG-88 VVVVV
4-07 2x 353d 27720 3.8 1040 3.1 863
Life: 1489d 115870 3.6 4213 3.2 3666

4th Dam

Pfaffsway Lee Balconi
6-03 3x 325d 39640 3.6 1430 2.7 1084
Life: 1528d 145280 3.8 5593 2.8 4114

5th Dam

Pfaffsway Rhero Bethany
4-07 3x 305d 38270 3.3 1246 2.5 944
Life: 1777d 182370 3.3 6009 2.6 4815



KIN-LAND MOGUL HAPPY VG-87
MATERNAL SISTER TO LOT H32

Lot **H32** **KIN-LAND UNIX HAVEN HALO-ET**

LEVI KINDSCHI
 56975 COUNTY HIGHWAY D
 LOGANVILLE, WI 53943
 608-477-3720

3215421084
 Born: September 5, 2019

Maternal sister:

- Kin-Land Mogul Happy VG-87 VG-MS**
- *Champion B&O WI District 5 Jr Show 2019*
- *Champion B&O Sauk Co Fair 2018 & 2019*
- *2nd (1st Jr) Jr 3-Yr-Old Cow WI District 5 2019*
- *3rd & 1st B&O Jr 3-Yr-Old Cow WI Jr State Fair 2019*
- *4th (2nd Jr) Summer Yearling WI District 5 2017*

Amighetti Numero Uno-ET
 ITA 17990915143 GM 8/15 TR TP TV TL TY TD
 PTA +1.85T +2.13UDC +.26FLC GTPI +2279G
Regan-ALH Domain Daya-ET
 66625459 Very Good-85 VG-MS

Regancrest-GV S Bradnick-ET
 66625940 Excellent-96 TR TP TY TV TL TD
 PTA +886M -21F +14P 99R 12/19
 PTA +2.47T +2.71UDC +2.46FLC GTPI +1886G

Wilstar Zenith Heaven-ET
 64470363 Very Good-87 VG-MS RC
 6-03 3x 365d 31520 4.3 1363 3.0 940
 4-01 3x 307d 30520 4.1 1264 3.1 952
 1-11 3x 365d 29680 3.8 1123 3.0 888
 3-01 3x 318d 28710 4.0 1152 3.1 896
 Life: 1939d 164790 4.1 6763 3.0 5006

3rd Dam

Ja-Bob Jordan Hopi-Red EX-92 EEEVE 2E TV TL
 6-01 2x 365d 44990 4.6 2083 3.1 1385
 Life: 1337d 122990 4.7 5793 3.3 4027

4th Dam

TTown Lee Hope-ET VG-87 VEVVV RC
 2-10 2x 365d 28760 3.8 1089 3.3 937

5th Dam

Ja-Bob Harmony Joy-Red-ET EX-90 VEVE
 6-08 2x 365d 32901 3.4 1105 2.9 938
 Life: 4 Lact 120733 3.9 4766 3.3 3975

6th Dam

Ja-Bob Mark Heavenly Joy EX-92 2E *13 STAR
 7-03 2x 365d 33093 3.5 1155 3.2 1054
 Life: 4 Lact 120733 3.9 4766 3.3 3975

7th Dam

Sky-Hi Mars Helen-ET EX-92 4E GMD DOM
 10-0 2x 365d 30181 3.9 1175 3.2 963
 Life: 7 Lact 235830 4.0 9407 3.4 7317

8th thru 11th Dams

Sky-Hi Boots Honey VG-86 EX-MS GMD
 Life: 4327d 233390 4.5 10475

Sky-Hi Majority Honey EX-90 3E GMD
 6-04 2x 365d 20311 4.2 849

Terrace Heights Honey Sky Hi VG-86 VG-MS
 Life: 3387d 165130 3.4 5566

Twin creek Burke Winnie VG-86
 Life: 2747d 122905 3.8 4110

Croteau Lesperron Unix-ET
 CAN 107567492 EX-90-CAN TR TP TY TV TL TD
 PTA +995M +51F +31P 98R 12/19
 PTA +2.5PL 2.84SCS -.04DPR 5.0%DCE
 PTA +3.17T +3.32UDC +0.87FLC 97R 12/19
 GTPI +2363G

Synergy Bradnick Haven
 71864262 Very Good-88 EX-MS TR
 2-00 3x 305d 26870 3.3 898 3.0 810
 3-06 2x 305d 18980 4.0 750 3.1 588
 4-07 2x 305d 18460 3.9 718 3.2 599
 • *Production Winner WI Futurity 2016*
 • *3rd Winter Calf Mid-West Sprg/Nat 2013*

Let H33

UW-RF GATEDANCER KRIS KALI

UNIVERSITY OF WISCONSIN-RIVER FALLS
MANN VALLEY FARM
ATTN: TOM BROWN
129 SOUTH GLOVER RD
RIVER FALLS, WI 54022
701-893-6110

3145849403
Born: March 24, 2018

Due: May 14, 2020 to Bomaz AltaRobson-ET
11H011778 GTPI +2704G

Triplecrown Gatedancer-ET

74186134 TP TC TY TV TL TD
PTA +1663M +81F +70P 99R 12/19
PTA +4.1PL 3.11SCS +0.0DPR 3.4%DCE
PTA +1.67T +2.92UDC -.56FLC 96R 12/19
GTPI +2593G

UW-RF Meridian Wall Kris

72403884 Very Good-86 VG-MS
4-00 2x 356d 29640 4.2 1231 3.1 924
3-00 2x 296d 25410 4.0 1011 3.0 775
2-00 2x 300d 23720 4.3 1020 3.2 748

Zahbulls Alta1stclass-ET

71441918 TR TP TC TV
PTA 370M +45F +6P 99R 12/19
PTA +1.87T +3.44UDC -.25FLC GTPI +2171G

Triplecrown Ssire Darla-ET

72285763 Very Good-87 VG-MS RC TL TD
2-00 3x 365d 32400 4.4 1433 3.3 1076
3-01 3x 365d 31850 3.9 1239 3.2 1009

Sully Hart Meridian-ET

69951907 GM 8/15 ST'15 TR TP TY TV TL TD
PTA +2263M +37F +53P 99R 12/19
PTA +2.95T +2.41UDC +.24FLC GTPI +2224G

UW-RF Bolton Wall

69196745 Very Good-87 EVVEV
5-00 2x 314d 29810 4.9 1474 3.3 985
6-01 2x 338d 28570 3.9 1128 3.3 935
3-10 2x 292d 25890 4.6 1205 3.3 865
2-11 2x 299d 25750 4.5 1160 3.3 862
Life: 1549d 134250 4.5 6067 3.3 4465

3rd Dam

UW-RF Powerhouse Wall GP-84

4-00 2x 362d 30020 4.6 1375 3.3 996

4th Dam

UW-RF Durham Wall VG-88 EEVVV

2-00 2x 316d 26490 4.3 1147 3.1 828

Life: 1622d 122770 4.0 4968 3.1 3829

Let H34

CHRISLEACRES ANGLE BARACUDA

CHRIS-LE-ACRES REGISTERED HOLSTEINS
W215 FOREST DR
SAINT CLOUD, WI 53079
920-838-0201

3201860849 99%RHA-I
Born: October 21, 2019

Brabantdale Angler-ET

CAN 42002132 TR TC TY TV TL TD
PTA +2195M +99F +64P 80R 12/19
PTA +2.8PL 2.77SCS -3.0DPR 5.0%DCE
PTA +3.25T +2.49UDC +1.11FLC 80R 12/19
GTPI +2566G

Chrisleacres After Bonanza

72707340 Very Good-89 EX-MS
4-04 2x 340d 28660 3.6 1040 3.1 891
3-04 2x 347d 27100 4.1 1098 3.2 858
2-04 2x 338d 24460 3.9 954 3.1 765

S-S-I Montross Duke-ET

3125201993 Excellent-91 GM 12/19 TR TP TC TY TV TL TD
PTA +2849M +132F +93P 99R 12/19
PTA +2.13T +2.01UDC -.07FLC GTPI +2722G

Blondin McCutchen Angelica-ET

CAN 11720442 VG-85-CAN *9 STAR
2-01 2x 365d 45845 4.9 2224 3.0 1365

Mr Atlees Sht Aftershock-ET

65249839 Excellent-92 ST'12 TC TY TV TL TD
PTA -8M +1F -13P 99R 12/19
PTA +2.21T +2.00UDC +1.12FLC GTPI +1661G

Chrisleacres Jordan Brynn

71030737 Very Good-85 VG-MS
4-08 2x 337d 28670 4.3 1236 3.1 894
5-07 2x 343d 27090 4.7 1270 3.3 887
3-05 2x 365d 22830 4.6 1051 3.4 778
Life: 1519d 105070 4.5 4704 3.3 3427



Chrisleacres Bold Crush VG-87 EX-MS

1-11 2x 343d 21660 3.3 708 3.2 699

Maternal sister to Baracuda

3rd Dam

Chrisleacres Pro Bannana VG-85 VG-MS

2-06 2x 365d 23230 4.3 997 3.3 765

4th Dam

Chrisleacres Mich Brenda VG-87 VG-MS

5-05 2x 365d 32090 4.0 1269 3.1 981

Life: 1706d 123610 4.0 4948 3.1 3830



DUNN-BROOK SOLOM MICKIE-ET
SELLS AS LOT H35

Lot **H35** **DUNN-BROOK SOLOM MICKIE-ET**

UW-RF DAIRY CLUB
715-299-9185 BAILEY LARSON
715-933-2492 ERIC WACHTENDONK

3131266739 99%RHA-NA
Born: June 24, 2018

Due: June 1, 2020 to Mr Leaninghouse Ammo-P-ET
94H018241 PTA +3.34T +3.06UDC



Walnutlawn Solomon-ET
CAN 11775998 TR TP TY TV TL TD
PTA +192M +11F +13P 99R 12/19
PTA -0.1PL 2.78SCS +0.3DPR 5.2%DCE
PTA +3.59T +2.62UDC +1.33FLC 99R 12/19
GTPI +2058G

Dunn-Brook Damion Mandy
3001862483 Excellent-91 EEVVE 2E TR TL TD
4-11 3x 365d 31370 4.3 1363 3.4 1059
6-02 2x 365d 31310 4.2 1311 3.2 992
2-05 3x 365d 24430 4.0 1023 3.0 763
3-10 3x 253d 22520 3.9 883 3.3 743
Life: 1626d 123210 4.1 5098 3.2 3999

Val-Bisson Doorman-ET
CAN 107281711 EX-90-CAN ST'16 TR TP TY TV TL TD
PTA +50M +36F +26P 99R 12/19
PTA +3.44T +2.60UDC +1.64FLC GTPI +2237G

Misty Springs Lavanguard Sue
CAN 9979603 VG-89 VVEE-CAN *11 STAR
4-03 2x 365d 30124 4.6 1380 3.2 968
2-01 2x 365d 27487 4.4 1197 3.3 906

Erbacres Damion
130263722 Excellent-96 ST'10 TR TY TV TL TD
PTA -775M -67F -11P 99R 12/19
PTA +2.10T +1.07UDC +2.24FLC GTPI +1401G

Elm-Chris Ace Madeline-TW
60981662 Very Good-88 EEVVV @ 4-10
5-11 3x 365d 31560 3.2 1017 2.7 850
3-04 3x 365d 31650 3.4 1077 2.9 916
2-04 3x 333d 27810 3.5 978 2.8 788
Life: 1876d 139700 3.5 4863 2.8 3938

In the fall of 2019, the UWRF Dairy Club was proposed with a unique opportunity from the Squire family. We worked alongside the family to assist in preparation of the cattle for their milking and bred heifer dispersal. In exchange for our help, they offered us the opportunity for the dairy club to own our first ever heifer. All proceeds from this consignment will go directly back to the club to assist in funding future opportunities for students. We would like to extend our sincerest gratitude to the Squire Family for this opportunity.

We humbly present Dunn-Brook Solom Mickie-ET!



SYNERGY JORDYS SPIKE-RED-ET
FULL SISTER TO LOT R36



SYNERGY ALWAYS SMOKIN-RED EX-90
DAM OF LOT R36

Lot R36

SYNERGY FALL CALF

M, C & E JAUQUET AND M, C & S HAACK
W2285 COUNTY HIGHWAY S
PULASKI, WI 54162
920-822-4424
920-639-6408 JAY JAUQUET

Registration Pending 99%RHA-NA
Born: September, 2019

Full sisters:

Synergy Jordys Spike-Red-ET

- Res All-American R&W Fall Calf 2018
- Res Jr All-American R&W Fall Calf 2018
- Res Jr Champion International R&W Show 2018
- Res Jr Champion WI Jr State Fair R&W Show 2018

Synergy Jordys Starr-Red-ET

- Nom All-American R&W Fall Calf 2018
- Res Calf Champion WI Jr State Fair R&W Show 2018

Cycle McGucci Jordy-Red

3131666411 CV TC TY TL TD
PTA -373M +20F -9P 84R 12/19
PTA -1.0PL 2.90SCS -3.4DPR 7.2%DCE
PTA +3.41T +2.87UDC +3.10FLC 79R 12/19
GTPI +1863G

Synergy Always Smokin-Red

72798978 Excellent-90 EVEVE @ 3-00 TL TD
3-08 3x 365d 26994 3.8 1028 3.2 873
2-10 3x 276d 23960 3.9 937 3.1 754
1-11 3x 263d 16620 4.0 658 3.2 526
5-07 3x 299d 25550 3.9 992 3.1 774 RIP
• Res Jr All-American R&W Milking Yearling 2015

Mr Apples McGucci-ET

72353438 RC TY TL TD
PTA -1070M +38F +7P 95R 12/19
PTA +3.34T +2.83UDC +356FLC GTPI +2132G

Bryersquart GChip Jail-P-ET

71402418 Excellent-90 EVVVE RC PO
1-11 3x 341d 31581 3.9 1232 3.1 985

Synergy Always-Red-ET

69096074 TY TV TL TD
PTA -376M +0F -9P 98R 12/19
PTA +2.52T +2.80UDC +1.08FLC GTPI +1884G

Synergy Absolute Salute-Red

70344800 Very Good-88 VG-MS
5-04 3x 307d 30570 4.2 1278 3.4 1045
4-02 3x 361d 30490 4.5 1380 3.6 1101
3-01 3x 344d 24780 4.5 1107 3.5 859
2-03 3x 286d 21270 4.5 962 3.4 733
Life: 1298d 107110 4.4 4727 3.5 3738

3rd Dam

Synergy Redlinr Speckle-Red VG-88 VG-MS

1-11 3x 296d 26430 3.3 864 2.6 700

4th Dam

Glo-Crest RM Secret-Red EX-90 2E

4-10 2x 365d 36300 3.7 1349 2.7 998
Life: 1899d 156910 3.9 6077 2.8 4403

5th Dam

Glo-Crest Alman Sierra-Red VG-85 VG-MS

5-04 2x 294d 22530 4.8 1084 3.4 757
Life: 1400d 103660 4.6 4804 3.3 3429



LUCK-E ADVENT KANDIE-RED-ET EX-95 2E
2ND DAM OF LOT H37



LUCK-E DIAMOND KOOL-RED-ET GP-82
Nominated Jr All-American R& W Spring Calf 2017

Lot R37

BELLA-VIEW JORDY KOOLIO-RED

JACOB, LOGAN & MADISON HARBAUGH
N11912 GRAETZ RD
MARION, WI 54950
920-420-1524

3128041000 99%RHA-I
Born: March 10, 2019

Cycle McGucci Jordy-Red

3131666411 CV TC TY TL TD
PTA -373M +20F -9P 84R 12/19
PTA -1.0PL 2.90SCS -3.4DPR 7.2%DCE
PTA +3.41T +2.87UDC +3.10FLC 79R 12/19
GTPI +1863G

Luck-E Diamond Kool-Red-ET

3139051665 Good Plus-82 VG-MS @ 2-04 TL TD
2-00 2x 278d 19476 4.1 801 3.1 602
'Due in May, 2020 to Jordy'

Mr Apples McGucci-ET

72353438 RC TY TL TD
PTA -1070M +38F +7P 95R 12/19
PTA +3.34T +2.83UDC +356FLC GTPI +2132G
Bryersquart GChip Jail-P-ET
71402418 Excellent-90 EVVVE RC PO
1-11 3x 341d 31581 3.9 1232 3.1 985

Mr D Apple Diamondback

840003013721049 Excellent-93 RC TP TY TV TL TD
PTA +106M +1F +18P 99R 12/19
PTA +3.23T +2.97UDC +1.95FLC GTPI +1991G

Luck-E Advent Kandie-Red-ET

64844990 Excellent-95 EEEEE 2E TC TL TD
5-04 2x 365d 40340 4.7 1877 3.4 1378
3-09 2x 365d 31400 4.9 1540 3.5 1114
• Red & White Cow of Year 2014
• All-American R&W 5-Yr-Old Cow 2014
• Res Grand Champion Internat'l R&W Show 2014

3rd Dam

Luck-E Rubens Kaylie-ET EX-92 EX-MS GMD RC
4-05 2x 365d 43520 5.7 2466 3.7 1597
Life: 1633d 140350 4.9 6894 3.4 4784

4th Dam

Luck-E Royal Klassy EX-94 3E GMD
4-08 2x 365d 28690 3.8 1086 3.2 913
Life: 1634d 139020 3.8 5300 3.1 4335
• Grand Champion IL State Fair 1999
• HHM Jr All-American 5-Yr-Old Cow 1999

5th Dam

Luck-E Command Karlyn EX-94 2E
4-08 2x 365d 28690 3.8 1086 3.2 9137
Life: 1767d 109500 3.8 4154 3.4 3704

6th Dam

Luck-E Mars Karlie-TW EX-90 3E
6-08 2x 365d 35230 3.2 1143 2.7 943
Life: 2350d 171260 3.4 5791 2.7 4708

7th Dam

Sun-Made Glendell Karmine-ET VG-87 VG-MS
4-05 2x 340d 28870 2.8 807 2.6 740

8th, 9th & 10th Dams

Hiatt Kay EX-90 DOM
3-09 2x 313d 17680 3.9 682
Bayless Fury Kay EX-92 2E GMD DOM
6-03 2x 365d 21430 3.6 771
Duke Daisy Spruceland VG-87



BLONDIN DOORMAN LOVERGIRL-ET VG-88-CAN
2ND DAM OF LOT R38



ROCKYMOUNTAIN TAL LICORICE-ET EX-95 RC
4TH DAM OF LOT R38

Lot R38

CROSS-TOWN AWESOME LUNA-RED

CROSS-TOWN DAIRY
W12350 852ND AVE
RIVER FALLS, WI 54022
715-821-0723

3147121697 99%RHA-NA
Born: December 3, 2018

Luck-E Awesome-Red

72186769 CV TC TY TL TD
PTA -1340M -37F -41P 98R 12/19
PTA -0.3PL 3.11SCS -2.1DPR 7.7%DCE
PTA +2.91T +4.20UDC +1.02FLC 98R 12/19
GTPI +1475G

Blondin Incredibull Lucy-Red

CAN 110316980 Good Plus-82 @ 2-03
GPTA +2023G PTA +3.06T 12/19

Maternal brother:

SHG Blondin Lotto-Red 515H0359 @ AI Total
GTPI +2238G PTA +3.68T 12/19

Apples Absolute-Red-ET

139358472 Excellent-94 CV TC TY TL TD
PTA -1459M +6F -9P 99R 12/19
PTA +2.88T +3.46UDC +2.13FLC GTPI +1501G

Luck-E Advent Asia-ET

63437444 Excellent-94 EEEEE 2E RC
6-02 2x 365d 40150 4.9 1984 3.3 1337
Life: 1282d 113730 5.1 5814 3.4 3860

Riverdown Incredibull-Red

CAN 11801384 TP TY TV TL TD
PTA +360M +12F +20P 94R 12/19
PTA +2.64T +2.39UDC +1.90FLC GTPI +2078G

Blondin Doorman Lovergirl-ET

CAN 109045989 VG-88 EVVV-CAN
2-01 2x 365d 34024 4.1 1411 3.2 1099
3-05 2x 365d 33192 4.2 1398 3.2 1070

3rd Dam

Ms Licorice GC Lovely-ET VG-88-CAN *3 STAR

3-05 2x 365d 27672 4.5 1237 3.3 915

• Sold for \$41,000 @ Blondin Sale 2015

4th Dam

Rockymountain Tal Licorice-ET EX-95 EEEEE RC

3-10 2x 323d 34770 4.0 1384 3.2 1106

• All-American 4-Yr-Old Cow 2011

• All-Canadian Sr 3-Yr-Old Cow 2010

• Res All-American Sr 3-Yr-Old Cow 2010

5th Dam

Idee Rudolph Liberty VG-89 EX-MS-CAN *7 STAR

5-11 2x 365d 33838 3.4 1164 3.3 1102

Life: 5 Lact 151496 3.7 5553 3.2 4903

• 2nd Jr 3-Yr-Old Cow Westerner Champ. 2004

6th Dam

Idee Skychief LaToya-ET VG-88-CAN *7 STAR

5-07 2x 365d 32527 4.2 1362 3.2 1049

Life: 4 Lact 141480 4.6 6471 3.5 4983

7th Dam

C Ravenswell Lydia EX-92 EEEE DOM

5-01 2x 365d 24578 4.6 1125 3.2 779

8th Dam

Spring Farm Miss Lynn-ET VG-CAN

2-11 2x 329d 22335 4.0 888 3.6 811

9th Dam

Spring Farm Miss Connie VG-88 *2 STAR

• Next five Dams VG & EX Star Broodcows



MS TALENT APPLICIOUS-RED-ET EX-92 3E
2ND DAM OF LOT H39

Lot R39

SYNERGY DELICIOUS-RED

M, C & E JAUQUET AND M, C & S HAACK
 W2285 COUNTY HIGHWAY S
 PULASKI, WI 54162
 920-822-4424
 920-639-6408 JAY JAUQUET

3206963425 99%RHA-NA
 Born: June 22, 2019

Riverdown Unstopabull-Red

CAN 11801450 TY TV TL
 PTA +331M +21F +10P 80R 12/19
 PTA +3.0PL 2.78SCS +0.8DPR 4.5%DCE
 PTA +3.61T +3.45UDC +2.38FLC 79R 12/19
 GTPI +2269G

In-Red Always Adored-Red-ET

3130939210 Very Good-85 VG-MS @ 4-08
 3-04 3x 363d 30210 4.9 1491 3.8 1145
 2-02 3x 305d 21480 4.6 981 3.9 837
 4-05 3x 227d 18470 4.4 882 3.5 652 RIP

Maternal sister to Adored

Ms Goldwyn Asterix-ET EX-92 EX-MS RC

3-04 3x 365d 35680 5.1 1805 3.6 1278
 • HM Grand Champion Western Sprg/Nat 2013
 • All-Idaho Sr 2-Yr-Old Cow 2012

Dymenthalm Mr App Avalanche-TW

CAN 11957107 RC CV TY TL TD
 PTA +480M +27F +19P 98R 12/19
 PTA +4.65T +3.97UDC +3.09FLC GTPI +2206G

Cherry Crest Thats Neat

CAN 11432171 EX-91 EEVE-CAN RC
 3-06 2x 361d 31197 4.5 1393 3.3 1041
 2-02 2x 365d 28146 4.6 1299 3.5 979

Synergy Always-Red-ET

69096074 TY TV TL TD
 PTA -376M +0F -9P 98R 12/19
 PTA +2.52T +2.80UDC +1.08FLC GTPI +1884G

Ms Talent Applicious-Red-ET

139005851 Excellent-92 EEEEE 3E
 3-07 2x 305d 30177 4.6 1385 3.8 1147
 5-10 2x 365d 29070 5.4 1570 3.6 1046
 2-03 2x 365d 28100 4.7 1325 3.7 1045
 Life: 1387d 108630 4.9 5282 3.6 3937
 • 2nd Sr 3-Yr-Old Cow MD State Fair R&W 2011

4th Dam

KHW Regiment Apple-Red-ET EX-96 4E DOM

9-01 2x 365d 36750 4.3 1582 3.5 1280
 Life: 2898d 240640 4.7 11394 3.7 9013
 • Unanimous All-American R&W 125,000 Lb 2013
 • Unanimous All-American R&W Aged Cow 2011
 • Res All-Canadian R&W 5-Yr-Old Cow 2009
 • Nom All-American 5-Year-Old 2009
 • HHM All-American Jr 3-Year-Old 2007
 • Unanimous All-American Jr 2-Yr-Old Cow 2006

5th Dam

Kamps-Hollow Altitude-ET EX-95 2E DOM RC CV

7-00 2x 365d 39690 4.7 1849 3.5 1385
 Life: 1844d 144460 4.4 6295 3.7 5288

6th thru 10th Dams

Clover-Mist Alisha-ET EX-93 3E DOM

8-07 2x 365d 36920 4.2 1553 3.4 1258
 Life: 2999d 226470 4.7 10659 3.6 8149

Clover-Mist Augy Star-ET EX-94 4E DOM

7-10 2x 365d 43140 5.0 2136 3.3 1421
 Life: 2486d 206250 4.7 9793 3.5 7187

D-R-A August EX-96 4E DOM

8-05 3x 365d 27460 4.3 1187 3.2 871
 Life: 3443d 190200 4.4 8281 3.5 4818

• Nominated All-American Aged Cow 1986

D-R-A Ideal Precious Leader EX-90 2E

Life: 2456d 133250 4.0 5308

D-R-A Princess Lad Leader EX-90 3E



FLOWER-BROOK JRDY PIPER-RED
SELLS AS LOT R40

Lot R40

J SCHAEFER, G JACKSON & P & A WALDOCH
15241 50TH AVENUE
LITTLE FALLS, MN 56345
320-339-5684

FLOWER-BROOK JRDY PIPER-RED

3147121088 99%RHA-NA
Born: September 1, 2018

- 4th (3rd Jr) Fall Calf MN State R&W Show 2019
- Member Nominated All-American R&W Jr Best 3 Females

Cycle McGucci Jordy-Red

3131666411 CV TC TY TL TD
PTA -373M +20F -9P 84R 12/19
PTA -1.0PL 2.90SCS -3.4DPR 7.2%DCE
PTA +3.41T +2.87UDC +3.10FLC 79R 12/19
GTPI +1863G

Flower-Brook HC Pumpkin-Red

3135936138 Very Good-86 VG-MS @ 2-05
1-10 2x 365d 18000 4.6 832 3.6 644

Mr Apples McGucci-ET

72353438 RC TY TL TD
PTA -1070M +38F +7P 95R 12/19
PTA +3.34T +2.83UDC +356FLC GTPI +2132G

Bryersquart GChip Jail-P-ET

71402418 Excellent-90 EVVVE RC PO
1-11 3x 341d 31581 3.9 1232 3.1 985

Gen-Com Hy-Class

CAN 106566047 RC TC TY TV TL TD
PTA -1818M -34F -34P 95R 12/19
PTA +2.28T +2.51UDC +2.14FLC GTPI +1498G

Flower-Brook Geno-Red

70833662 Excellent-92 EEVEE 2E
5-04 2x 305d 25050 4.9 1234 3.2 806
2-02 2x 352d 24170 4.9 1181 3.3 793



FLOWER-BROOK SS DEUCE GESIN EX-94 2E
3RD DAM OF LOT R40

3rd Dam

Flower-Brook SS Deuce Gesin EX-94 EEEEE 2E

3-04 2x 365d 38910 4.2 1627 3.1 1221

Life: 1839d 152820 4.2 6451 3.2 4907

- 5th Jr 3-Yr-Old Cow Mid-West Fall/Nat 2010

- 5th 4-Yr-Old Cow Mid-West Fall/Nat 2011

4th Dam

Flower-Brook Request Ginny EX-90 2E GMD RC

5-02 2x 365d 38270 5.5 2089 3.1 1201

Life: 1565d 130580 5.3 6904 3.3 4252



LICHTY-ACRES HTRY FIRE-RED EX-90
 1st 5-Yr-Old Cow and Reserve Sr Champion
 Minnesota State Fair R&W Show 2019
 MATERNAL SISTER TO LOT R41



LICHTY-ACRES ON FIRE-RED-ET
 1st Winter Calf MN State R&W Show 2019
 FULL SISTER TO LOT R41

Lot R41 LICHTY-ACRES FLARE-RED-ET

CHAD & STACY BOHN
 60312 150TH ST
 LITCHFIELD, MN 55355
 507-421-6648
 stadview@gmail.com

74457591 99%RHA-I PO
 Born: September 2, 2019

- Lichty-Acres Htry Fire-Red (Maternal sister)**
- Res Sr Champion MN State Fair R&W Show 2019
 - 1st 5-Yr-Old Cow MN State Fair R&W Show 2019
 - HM Sr Champion IA State Fair R&W Show 2019
 - All-American Jr 3-Yr-Old R&W Cow 2017
 - Int Champion International R&W Jr Show 2017
 - Grand Champion MN State Fair R&W Show 2017
 - Supreme Champion IA Dairy Youth Classic 2017
 - Int Champion OH Sprg Dairy Expo 2017
 - HM Grand Champion OH Sprg Dairy Expo 2017
 - 1st 3-Yr-Old Cow OH Sprg Dairy Expo 2017
 - Res Gr Champion Mid-West Sprg/Nat R&W Jr 2017

Mr Leaninghouse Ammo-P-ET
 74146951 RC PC TC TY TV TL TD
 PTA +804M +28F +20P 94R 12/19
 PTA -0.4PL 2.96SCS -1.8DPR 4.9%DCE
 PTA +3.34T +3.06UDC +1.74DLC 90R 12/19
 GTPI +2069G

Huebsch-Hill Resrct Fur-Red
 14042979 Excellent-91 VEVEE TC TL TD
 2-06 3x 294d 20500 3.6 746 2.7 550

Morningview McC Kingboy-ET
 72044077 Excellent-92 TR TP TY TV TL TD
 PTA +1303M +47F +40P 99R 12/19
 PTA +2.94T +2.48UDC +1.06FLC GTPI +2392G

Ms Roll-N-View Althea-Red-ET
 72193370 Excellent-93 EEEEE 2E PC TV TL TD
 4-00 2x 365d 29910 4.0 1198 3.2 972
 • Nom All-American R&W Jr 2-Yr-Old Cow 2015

Carousel Resurrect-Red-ET
 136051246
 PTA -472M -13F -3P 98R 12/19
 PTA +.05T +.19UDC -1.04FLC GTPI +1536G

Huebsch-Hill Advent Fox-Red
 136129484 Very Good-86 VG-MS
 3-05 3x 354d 21720 3.5 769 3.1 676
 2-05 3x 284d 17380 3.7 650 3.0 525
 4-06 3x 311d 20340 4.2 852 3.1 629

3rd Dam
Huebsch-Hill Ranger Fig-Red VG-88 VG-MS
 7-03 3x 365d 37610 3.4 1294 2.7 1010
 Life: 2156d 280990 3.6 10047 2.7 7539

4th Dam
Lesdandy Fron Fergie-Red-TW VG-86 VG-MS
 7-01 3x 365d 32600 3.7 1206 2.6 848
 Life: 1534d 128410 3.6 4652 2.7 3425



KHW REGMENT APPLE-B-RED-ETN EX-90
DAM OF LOT R42

Lot R42

REGGIE & KRISTY KAMPS
22770 TRUMAN RD
DARLINGTON, WI 53530
608-330-2007
krysty.kamps@gmail.com

KAMPS-RX APPLEB ANGIE-ET

3147705326 99%RHA-I RC
Born: September 8, 2019

Maternal sister:

- Ms Apple Snapple-Red-ET EX-94 EEEEE**
- *Unan All-American R&W 4-Yr-Old Cow 2017*
- *Unan All-American R&W Jr 2-Yr-Old Cow 2015*

Morningview McC Kingboy-ET

72044077 Excellent-92 TR TP TY TV TL TD
PTA +1303M +47F +40P 99R 12/19
PTA +2.94T +2.48UDC +1.06FLC GTPI +2392G

Ms Roll-N-View Althea-Red-ET

72193370 Excellent-93 EEEEE 2E PC TV TL TD
4-00 2x 365d 29910 4.0 1198 3.2 972
• *Nom All-American R&W Jr 2-Yr-Old Cow 2015*

Carrousel Regiment-Red-ET

128891296 TV TL
PTA -845M -15F -13P 99R 12/19
PTA +.59T +.5UDC -.264FLC GTPI +1348G

Kamps-Hollow Altitude-ET

129136431 Excellent-95 EEEEE 2E DOM RC CV TL
7-00 2x 365d 39690 4.7 1849 3.5 1385
4-03 2x 365d 30430 4.2 1267 3.1 956
2-00 2x 365d 28830 3.8 1097 3.5 1013
Life: 1844d 144460 4.4 6295 3.7 5288

Apple!

- *Res All-American R&W 125,000 Lb Cow 2014*
- *Unanimous All-American R&W 125,000 Lb 2013*
- *Res Grand Champion International R&W 2013*
- *Unanimous All-American R&W Aged Cow 2011*
- *Grand Champion International R&W Show 2011*
- *World Champion R&W Cow Holstein Int'l 2010*
- *Res Grand Champion R&W RAWF 2009*
- *Res All-Canadian R&W 5-Yr-Old Cow 2009*
- *Nom All-American 5-Yr-Old Cow 2009*
- *HHM All-American Jr 3-Yr-Old Cow 2007*
- *Unanimous All-American Jr 2-Yr-Old Cow 2006*

Mr Leaninghouse Ammo-P-ET

74146951 RC PC TC TY TV TL TD
PTA +804M +28F +20P 94R 12/19
PTA -0.4PL 2.96SCS -1.8DPR 4.9%DCE
PTA +3.34T +3.06UDC +1.74DLC 90R 12/19
GTPI +2069G

KHW Regiment Apple-B-Red-ETN

70244493 Excellent-90 EEEEEV @ 4-03 TL TD
GTPI+1902G +3.26T +3.13UDC +3.46FLC 8/19
3-09 2x 341d 31990 5.1 1621 3.9 1253
2-09 2x 320d 29740 4.8 1428 3.5 1054

Clone Donor:

KHW Regiment Apple-Red-ET EX-96 4E DOM

Life: 2898d 240640 4.7 11394 3.7 9013
• *Unanimous All-American R&W 125,000 Lb 2013*
• *Unanimous All-American R&W Aged Cow 2011*

3rd thru 7th Dams

Clover-Mist Alisha-ET EX-93 3E DOM

8-07 2x 365d 36920 4.2 1553 3.4 1258
Life: 2999d 226470 4.7 10659 3.6 8149

Clover-Mist Augy Star-ET EX-94 4E DOM

7-10 2x 365d 43140 5.0 2136 3.3 1421
Life: 2486d 206250 4.7 9793 3.5 7187

D-R-A August EX-96 4E DOM

8-05 3x 365d 27460 4.3 1187 3.2 871
Life: 3443d 190200 4.4 8281 3.5 4818

- *Nominated All-American Aged Cow 1986*

D-R-A Ideal Precious Leader EX-90 2E

Life: 2456d 133250 4.0 5308

D-R-A Princess Lad Leader EX-90 3E



OVERLAND AJ GRAFFITI RED VG-85
DAM OF LOT R43

Lot R43

MCKENNA & COLTIN COFFEEN
861 S OVERLAND RD
DE PERE, WI 54115
920-360-1388

OVERLAND AMO GODDESS-RED-ET

144551125 99%RHA-NA
Born: March 2, 2018

Due: April 4, 2020 to Mr Blondin Warrior-Red-ET
7H014477 PTAT +4.28 +3.17UDC
Ultrasound female

Mr Leaninghouse Ammo-P-ET

74146951 RC PC TC TY TV TL TD
PTA +804M +28F +20P 94R 12/19
PTA -0.4PL 2.96SCS -1.8DPR 4.9%DCE
PTA +3.34T +3.06UDC +1.74DLC 90R 12/19
GTPI +2069G

Overland AJ Graffiti-Red

143231288 Very Good-85 VG-MS @ 4-07 TC TL TD
3-11 2x 269d 23440 3.7 869 3.1 718
2-04 2x 305d 20050 4.1 813 3.2 632

- Member Nom All-American Dam & Daughter 2017
- Nom Jr All-American R&W Sr 2-Yr-Old Cow 2017
- Nom All-American R&W Fall Yrlg Heifer 2016
- All-Wisconsin R&W Fall Yrlg Heifer 2016
- 5th Fall Yrlg Heifer International R&W 2016

Morningview McC Kingboy-ET

72044077 Excellent-92 TR TP TY TV TL TD
PTA +1303M +47F +40P 99R 12/19
PTA +2.94T +2.48UDC +1.06FLC GTPI +2392G

Ms Roll-N-View Althea-Red-ET

72193370 Excellent-93 EEEEE 2E PC TV TL TD
4-00 2x 365d 29910 4.0 1198 3.2 972

- Nom All-American R&W Jr 2-Yr-Old Cow 2015

Mr Apple Jack-Red-ET

139330256 Excellent-93 CV TP TY TL TD
PTA -1121M -6F -22P 98R 12/19
PTA +2.46T +2.36UDC +1.34FLC GTPI +1419G

Jimdandy BW Glimmer-Red

141799269 Excellent-93 EEEEE
3-08 2x 322d 36986 3.7 1371 3.2 1128
2-06 2x 317d 21394 3.5 736 3.4 719

- Nom Jr All-American R&W 5-Yr-Old Cow 2017
- Nom All-American R&W Spring Calf 2013

3rd Dam

Jimdandy Ad Glitter-Red-ET EX-90 EEEVE 2E
5-11 3x 365d 34260 39 1344 3.2 1086
Life: 1582d 131130 4.4 5731 3.3 4279

4th Dam

Jimdandy RS Glamour Shot-Red EX-92 EEEVE
2-06 2x 343d 30100 3.8 1147 3.1 947

- Wisconsin Cow of the Year 2004
- HM All-American R&W Sr 3-Year-Old 2002
- Supreme Champion WDE Junior Show 2002
- All-American R&W Winter Yrlg Heifer 2000
- Res All-American R&W Winter Calf 1999

5th Dam

Kaytee Glamour Factor-Red GP-83 VG-MS
3-03 2x 246d 14220 3.2 455 3.8 543

6th Dam

C Terrylea Jetset Gigi-Red VG-86 VG-MS
3-06 2x 349d 20232 3.9 785 3.1 622

7th, 8th & 9th Dams

Terrylea Canuck Carla VG-CAN
8-06 2x 313d 24526 4.0 977 3.0 745
Life: 7 Lacs 121659 3.8 4592 3.2 3869

Terrylea Sally S C VG-86-CAN *1 STAR
9-10 2x 365d 23763 4.5 1080 3.2 772
Life: 7 Lacs 155856 4.4 6931 3.3 3805

Terrylea Flora Five VG-CAN *2 STAR
9-05 2x 365d 20977 4.5 941
Life: 8 Lacs 128195 4.4 5628



**MAR-LINDA-K BABY RAE-RED-TW EX-90 AND MAR-LINDA-K BARB RAE-RED-TW VG-87
2ND DAM AND TWIN SISTER TO 2ND DAM**

Let R44

MAR-LINDA-K HOLSTEINS LLC
MARK & LINDA WRIGHT
W3811 COUNTY HIGHWAY B
JOHNSON CREEK, WI 53038
920-253-9398 LINDA CELL
920-253-9397 MARK CELL

MAR-LINDA-K BEDAZZLED-RED

3203250976

Born: September 10, 2019

Luck-E Awesome-Red

72186769 CV TC TY TL TD
PTA -1340M -37F -41P 98R 12/19
PTA -0.3PL 3.11SCS -2.1DPR 7.7%DCE
PTA +2.91T +4.20UDC +1.02FLC 98R 12/19
GTPI +1475G

Mar-Linda-K Beauty Rae

3134332204 Good Plus-80 RC
2-00 2x 128d 6332 3.7 234 3.1 196 RIP

Apples Absolute-Red-ET

139358472 Excellent-94 CV TC TY TL TD
PTA -1459M +6F -9P 99R 12/19
PTA +2.88T +3.46UDC +2.13FLC GTPI +1501G

Luck-E Advent Asia-ET

63437444 Excellent-94 EEEEE 2E RC
6-02 2x 365d 40150 4.9 1984 3.3 1337
Life: 1282d 113730 5.1 5814 3.4 3860

Scientific B Defiant-ET

141123484 Very Good-87 RC TP TC TY TV TL TD
PTA +456M -31F +3P 99R 12/19
PTA +3.58T +2.52UDC +1.62FLC GTPI +1645G

Mar-Linda-K Baby Rae-Red-TW

3123475347 Excellent-90 EEEVE @ 3-09
3-10 3x 365d 41400 3.3 1358 2.8 1145
6-08 3x 365d 35240 3.6 1272 3.0 1067
3-00 2x 305d 19980 4.1 815 3.2 634
Life: 1212d 115400 3.5 4073 2.9 3375

• Res Int Champion WI State Fair R&W Show 2016
Twin sister:

Mar-Linda-K Barb Rae-Red-TW VG-87

3rd thru 12th Dams

Castleholm Rosie Rae-Red-ET VG-87 VG-MS

3-02 2x 349d 22110 4.0 893 3.3 730

Astrahoe RM Rosa Rae-Lyn-ET EX-90 EEEVV RC

4-11 3x 365d 59210 4.1 2446 3.0 1771

Life: 897d 121036 4.0 4830 3.1 3751

Pinehurst Royal Rosa-ET EX-91 EEEEE 2E

3-10 3x 365d 41400 3.3 1358 3.0 1223

Life: 1212d 115400 3.5 4073 3.1 3593

Pinehurst Roulade EX-92 EEEEE 2E

5-00 3x 365d 35130 3.6 1271 3.2 1115

Life: 1761d 142070 3.8 5395 3.3 4705

Pinehurst Sweet Cleo EX-90 EEVEV

6-00 3x 365d 40380 4.4 1776 3.2 1305

Pinehurst Sweet Freedom EX-90 VEVE

5-07 3x 330d 34520 4.3 1500 3.1 1084

Pinehurst Sweet Delite EX-91 3E GMD

8-10 3x 365d 28460 4.2 1194 3.2 917

Life: 2228d 151600 4.0 6116 3.2 4907

Pinehurst Rapture EX-96 4E GMD

8-02 3x 365d 30370 4.2 1290 3.1 948

Life: 2297d 160790 3.9 6337 3.0 2469

Pinehurst Fragrance EX-90 2E

4-8 3x 365d 34490 3.6 1234

Hayssen Fond Ariel EX-90 2E

8-06 2x 328d 23330 3.2 753

Next 4 Dams Excellent



MS ANGEL ABRA-ET EX-90 2E RC
2ND DAM OF LOT R45



MS APPLES ANGEL-ET EX-94 2E RC
3RD DAM OF LOT R45

Let R45

SCO-LO ALABAMA SLAMMER-ET

MELISSA SPRECHER
E8495 WITWEN RD
SAUK CITY, WI 53583
608-417-9201
sprecher@uwplatt.edu

3200856263 RC TC TL TD
Born: September 5, 2018
GTPI +1736G +2.82T +3.42UDC 12/19

Due: Sept. 1, 2020 to Mr Blondin Warrior-Red-ET
7H014477 PTAT +4.28 +3.17UDC Sexed semen

- 2nd Fall Calf IN State Show 2019
- 3rd Fall Calf Ky State Fair 2019

Apples Absolute-Red-ET

139358472 Excellent-94 CV TC TY TL TD
PTA -1459M +6F -9P 99R 12/19
PTA +2.88T +3.46UDC +2.13FLC GTPI +1501G

Luck-E Advent Asia-ET

63437444 Excellent-94 EEEEE 2E RC
6-02 2x 365d 40150 4.9 1984 3.3 1337
Life: 1282d 113730 5.1 5814 3.4 3860

Amighetti Numero Uno-ET

ITA 17990915143 GM 8/15 TR TP TV TL TY TD
PTA -287M +52F +5P 99R 12/19
PTA +1.85T +2.13UDC +.26FLC GTPI +2279G

Ms Angel Abra-ET

69561884 Excellent-90 EEEVE 2E RC
2-03 3x 365d 25170 4.4 1106 3.6 901
3-11 3x 247d 24380 4.1 992 3.3 800

Luck-E Awesome-Red

72186769 CV TC TY TL TD
PTA -1340M -37F -41P 98R 12/19
PTA -0.3PL 3.11SCS -2.1DPR 7.7%DCE
PTA +2.91T +4.20UDC +1.02FLC 98R 12/19
GTPI +1475G

Sco-Lo Abra Uno 2021-ET

72304591 Excellent-90 EVVVE
2-01 3x 291d 23650 4.2 1005 3.3 790
4-00 3x 302d 23220 3.8 877 3.3 755
3-01 3x 286d 22900 4.0 918 3.2 742

3rd Dam

Ms Apples Angel EX-94 EEEEE 2E RC TV TL
6-00 2x 365d 44410 4.0 1771 3.3 1480
Life: 1180d 101010 3.9 3980 3.4 3397

4th Dam

KHW Regiment Apple-Red-ET EX-96 4E DOM
9-01 2x 365d 36750 4.3 1582 3.5 1280
Life: 2898d 240640 4.7 11394 3.7 9013

- Unanimous All-American R&W 125,000 Lb 2013
- Unanimous All-American R&W Aged Cow 2011
- Unanimous All-American Jr 2-Yr-Old Cow 2006

5th thru 10th Dams

Kamps-Hollow Altitude-ET EX-95 2E DOM RC CV
7-00 2x 365d 39690 4.7 1849 3.5 1385
Life: 1844d 144460 4.4 6295 3.7 5288

Clover-Mist Alisha-ET EX-93 3E DOM
8-07 2x 365d 36920 4.2 1553 3.4 1258
Life: 2999d 226470 4.7 10659 3.6 8149

Clover-Mist Augy Star-ET EX-94 4E DOM
7-10 2x 365d 43140 5.0 2136 3.3 1421
Life: 2486d 206250 4.7 9793 3.5 7187

D-R-A August EX-96 4E DOM
8-05 3x 365d 27460 4.3 1187 3.2 871
Life: 3443d 190200 4.4 8281 3.5 4818

- Nominated All-American Aged Cow 1986

D-R-A Ideal Precious Leader EX-90 2E
Life: 2456d 133250 4.0 5308

D-R-A Princess Lad Leader EX-90 3E



INDIANHEAD DESTRY CALINA EX-90 EEVVE RC
2ND DAM OF LOT R46

Lot R46

MS CAN ADD CHARLIZE-RED-ET

SAUBER, KNUTSON, HYVALTI & BUEHRING
N6149 COUNTY HIGHWAY XX
ONALASKA, WI 54650
608-386-6014
Kyke.Knutson@rocketmail.com

3144578377
Born: March 3, 2018

Due: May 16, 2020 to Mr Blondin Warrior-Red-ET
7H014477 PTAT +4.28 +3.17UDC Sexed semen

Mr Ansly Addiction-P-Red-ET

72128091 Excellent-90 CD TY TV TL TD
PTA -1322M +12F +0P 99R 12/19
PTA +4.2PL 2.56SCS +1.4DPR 6.1%DCE
PTA +1.53T +2.46UDC +.54FLC 98R 12/19
GTPI +2092G

Indianhead Rdnk Cantina-Red

3133417404 Excellent-90 EEEVE @ 3-06 TC TL TD
2-03 2x 291d 16000 3.9 624 3.4 552

Tiger-Lily Ladd P-Red-ET

69405975 Excellent-91 PC CD TY TV TL TD
PTA -908M +5F +2P 99R 12/19
PTA +2.08T +1.75UDC +1.00FLC GTPI +2033G

Ms Apples Ainsley-ET

69822262 Excellent-90 VEVEE RC CV
2-04 2x 277d 19050 4.5 855 3.4 641

Siemers Defiant Redneck-Red

3012170476 TP TC TY TV TL TD
PTA -905M -6F -19P 96R 12/19
PTA +2.48T +2.36UDC +1.22FLC GTPI +1745G

Indianhead Destry Calina

71808651 Excellent-90 EEVVE @ 3-07 RC
3-01 3x 319d 27820 3.7 1041 3.3 924
1-11 3x 365d 22940 4.0 916 3.4 777
• Res Int Champion WI District 1 Show 2015
• Res Grand Champion WI District 1 Show 2016

3rd thru 13th Dams

Indianhead Rlindy Cindy-Red EX-93 EEEVE
3-07 3x 305d 29410 3.5 1033 3.2 940
Greenlea Talent Cat-Red-ET EX-94 EEEEE 2E
5-05 3x 322d 36180 3.6 1316 3.2 1158
• All-American R&W 5-Yr-Old Cow 2011
Yursden Kite Caramac-Red EX-92 EEEEE
4-02 2x 365d 31770 4.2 1325 3.3 1039
• International R&W Cow of Year 2007
• All-American R&W 4-Yr-Old Cow 2006
• All-American R&W Jr 2-Yr-Old Cow 2004
Yursden TT Candy-Red-TW VG-87 VG-MS
3-05 2x 305d 21120 4.3 902 3.4 715
Cooklee Factor 1552-Red-ET GP-82
4-05 2x 305d 19590 3.3 648 2.9 571
Cooklee Lester 1333-Red-ET VG-86 VG-MS
4-06 3x 347d 37500 3.1 1144 2.7 1006
Cooklee Willow 1159-Red-ET VG-85 VG-MS
3-03 2x 365d 27760 4.1 1142 3.1 868
Cooklee Enhancer 835-Red VG-85 EX-MS DOM
2-02 3x 365d 33080 4.1 1354 3.1 1033
Cooklee Valiant 612 VG-86 VVVV GMD DOM *RC
3-02 3x 365d 30420 3.7 1129 3.1 957
Cooklee Pete 406 VG-85
Life: 1758d 116800 3.5 4094
Cooklee Cavalier Dori 278 VG-85 DOM
Life: 2114d 160550 3.1 4910 2.8 3928



TREE-HAYVEN STNYLCP MIRACLE EX-91
MATERNAL SISTER TO DAM OF LOT R47

Lot R47

TAYLOR & MIRANDA RIEDEL
 N9040 STATE HIGHWAY 44
 PARDEEVILLE, WI 53954
 608-438-7183
 randasue95@gmail.com

RIEDEL-RIDGE WIPE OUT MEME

3150438965 99%RHA-NA RC
 Born: December 2, 2019

Siemers Backdoor Wipe Out

3134506702 TR TP TC TY TV TL TD
 PTA -29M +8F -4P 79R 12/19
 PTA +0.6PL 2.68SCS +0.2DPR 7.1%DCE
 PTA +3.18T +2.69UDC +1.45FLC 78R 12/19
 GTPI +1974G

Tree-Hayven Awesome Mae

3135303310 Excellent-90 EVEVE RC
 3-11 3x 47d 4811 4.4 211 3.0 145 RIP
 • 4th Winter Yrlg Heifer Mid-West Fall/Nat 2017

Muranda Doorman Backdoor-ET

72252806 TY TV TL TD
 PTA +95M +25F +11P 90R 12/19
 PTA +3.15T +2.61UDC +1.86FLC GTPI +2118G

Siemers Hero Whip-It-Good

3011589251 Very Good-87 EX-MS
 2-02 3x 308d 26350 4.0 1043 3.0 780
 3-02 2x 288d 23380 3.6 832 2.8 652

Luck-E Awesome-Red

72186769 CV TC TY TL TD
 PTA -1340M -37F -41P 98R 12/19
 PTA +2.91T +4.20UDC +1.50FLC GTPI +1475G

Tree-Hayven Lundy Monday

139879388 Excellent-92 EX-MS 2E TR
 7-11 2x 365d 38740 2.9 1117 2.8 1103
 9-06 2x 365d 37480 3.5 1294 2.8 1068
 5-08 2x 303d 32240 2.7 885 3.0 957
 6-08 2x 324d 31550 2.5 790 2.8 887
 Life: 2712d 243030 3.0 7269 3.0 7299

3rd Dam

HC-Gen Champion Margaux-ET EX-93 2E RC
 5-09 2x 365d 43420 3.6 1582 3.0 1287
 Life: 1508d 138650 3.8 5312 3.2 4380

4th Dam

Pinehurst Amarone-Red-ET EX-93 EEEVE 4E
 8-01 3x 365d 42150 3.6 1519 3.2 1360
 Life: 2582d 190320 3.8 7194 3.4 6381

5th Dam

Pinehurst Beaujolais-Red EX-94 EEEEE 3E
 7-06 3x 365d 50730 3.5 1780 2.8 1421
 Life: 2180d 221410 3.3 7296 3.0 6627

• All-American R&W 1991 and 1994

6th Dam

Pinehurst Fascination-ET EX-90 RC
 3-09 3x 365d 34390 3.3 1145 2.8 970

7th Dam

Pinehurst Pleasure EX-93 4E GMD
 Life: 6 Lact 203770 3.6 7210

• 1st Jr 2-Yr-Old Cow Eastern National 1981

8th Dam

Pinehurst Precious EX-95 4E GMD
 Life: 10 Lact 266416 3.4 9080

• All-American 5-Yr-Old Cow 1982

9th Dam

Jan-Com Fond Matt Matilda EX-97 5E GMD
 Life: 9 Lact 243580 3.6 8775

• Jr All-American Aged Cow 1977



WILLOLEA-CW GLDWYN MANDY-ET EX-91 2E
3RD DAM OF LOT R48

Lot R48

ESPERANZA-CC MANDY

PEYTON & TANNER MORRISON
37104 STATE HIGHWAY 30
PETERSON, MN 55962
507-251-2611

3208407151
Born: September 2, 2019

St-Jacob Destry Heztry-ET

70074442 Excellent-91 RC CD TY TV TL TD
PTA -264M -2F +9P 99R 12/19
PTA +1.3PL 3.02SCS +0.8DPR 6.9%DCE
PTA +1.96T +1.61UDC +1.35FLC 98R 12/19
GTPI +1899G

Willolea-CW Awesome Misty

144309643 RC

Scientific Destry-ET

138122625 Excellent-92 RC CD TY TV TL
PTA -524M -14F +4P 99R 12/19
PTA +1.94T +2.10UDC +.27FLC GTPI +1910G

Dubeau Dundee Hezbollah

104117050C Excellent-92 EEEEE @ 4-05
4-03 2x 365d 42050 4.4 1859 3.3 1378
• All-American Sr 2-Yr-Old Cow 2009

Luck-E Awesome-Red

72186769 CV TC TY TL TD
PTA -1340M -37F -41P 98R 12/19
PTA +2.91T +4.20UDC +1.50FLC GTPI +1475G

Willolea-CW Dreaming Mandy

143290243 Very Good-88 EVEVV @ 4-10

3rd Dam

Willolea-CW Gldwyn Mandy-ET EX-91 EEEVE 2E
4-07 2x 305d 24270 3.9 956 3.2 771

4th Dam

Greenlea Ruby Manda-ET EX-92 EEEVE 2E RC
4-08 2x 365d 28900 3.7 1080 3.3 963
Life: 2208d 130060 3.9 5120 3.4 4407

5th Dam

Bar-Lee Marker Mandy-Red-ET EX-94 EEEEE 3E
6-08 2x 365d 25810 3.8 974 3.3 840
Life: 1625d 104469 4.0 4162 3.4 3575

- All-American R&W 5-Yr-Old Cow 2002
- Res All-American R&W 3-Yr-Old Cow 2000

5th Dam

Bar-Lee Ms Marcy-Red-ET EX-92 EEEVV
4-10 2x 305d 25610 4.6 1180 3.5 892
• All-American Sr 2-Yr-Old R&W 1997

6th Dam

C Filiale Jubilant Mali-Red EX-91 EEEEV
2-02 2x 365d 30350 3.6 1091 3.0 923
• 1st Aged Dry Cow Eastern Sprg/Nat 1996
• 1st 3 & 4 Yr Old Cow Sprg/Nat Ohio 1995

7th Dam

Beaulain Miki Volcan VG-86-CAN *4 STAR
5-01 2x 305d 29930 3.5 1060 2.9 875
Life: 5 Lact 129985 3.6 4687 3.1 4004

8th Dam

Beaulain Millie Merit VG-85-CAN *8 STAR

Lot **R49**

HELMERS CANDY CANE-RED

ANDY & ERICA HELMER
HELMER DAIRY FARM, INC.
N6325 STATE HIGHWAY 67
PLYMOUTH, WI 53073
920-946-8396
erica.helmer@outlook.com

3207867299
Born: December 15, 2019

Mr Stone-Front Reeve-Red-ET

3136877210 Very Good-86 TP TC TY TV TL TD
PTA +974M +75F +46P 79R 12/19
PTA +5.3PL 2.73SCS +1.3DPR 4/1%DCE
PTA +2.51T +2.44UDC +1.61FLC 78R 12/19
GTPI +2610G

Helmers Piranha Caramel-Red

3137878074 Good Plus-83 @ 2-07
2-01 2x 310d 24820 3.4 839 3.1 779

Mr Salvatore RC-ET

3129037884 RC TP TC TY TV TL TD
PTA +1978M +70F +53P 96R 12/19
PTA +2.29T +1.90UDC +2.06FLC GTPI +2591G

Y-Whisper Silver Regal-ET

3130641761 Very Good-87 VVVVV RC TL TD
2-03 3x 365d 37990 3.3 1249 3.1 1162

Buck-H-Creek Mgl Piranha-P

142478989 RC PC TC TY TV TL TD
PTA +694M +23F +36P 99R 12/19
PTA +2.44T +3.52UDC +1.50FLC GTPI +2199G

Helmers Archive Cashew-Red

73944134 Very Good-88 VEVVV @ 2-11
2-00 2x 305d 25950 4.0 1039 3.1 801

3rd Dam

Helmers BW Ceyenne-Red VG-86

3-06 2x 305d 32920 3.7 1213 2.9 962

4th Dam

Helmers Sept Storm Alexa GP-82

5-06 2x 363d 39890 3.5 1382 2.7 1083

Life: 1439d 146620 3.4 5041 2.8 4092

5th thru 11th Dams

Helmers Morty Angel VG-87 VG-MS

2-07 2x 305d 24960 4.0 1003 2.7 682

Life: 1439d 121400 3.7 4503 2.8 3445

Helmers Celsius Annie-ET GP-81

3-02 2x 303d 33640 3.4 1149 2.9 989

Helmers Blackstar Annette VG-88 GMD DOM

4-07 2x 365d 34390 3.7 1261 3.3 1152

Webb-Vue Valiant Amy3B-ET EX-90 VEEEV DOM

3-09 2x 365d 32900 4.5 1486 3.3 1096

Life: 2023d 138100 4.4 6055 3.5 4872

Webb-Vue Tradition Amanda-ET EX-91 3E GMD

3-05 3x 365d 32200 3.8 1219 2.9 918

Life: 3131d 235450 3.5 8262 2.9 6810

Rustling-Brook Needle Amy EX-92 2E GMD DOM

6-07 3x 365d 37880 3.4 1296 2.9 1097

Life: 2432d 209290 3.5 7224 2.9 3543

Rustling-Brook Tob Janie EX-90

5-00 3x 329d 22590 3.8 851

UNIVERSITY OF WISCONSIN River Falls

Dairy Science at UW-River Falls offers:

- The Dairy Learning Center - a state-of-the-art teaching laboratory and dairy operation just three miles from campus.
- A focus on **teaching**, with faculty specializing in dairy genetics, health, nutrition, production and welfare.
- An on-campus dairy processing plant.
- Numerous internship opportunities and strong industry connections.
- One of the largest undergraduate dairy science programs in the U.S. and the nation's largest active Dairy Club.
- The Dairy Innovation Hub - a financial investment by the State of Wisconsin in education and research initiatives in the UW-System in support of the Wisconsin dairy industry.

Learn more about Dairy Science and all that the College of Agriculture, Food and Environmental Sciences offers.

www.uwrf.edu/cafes

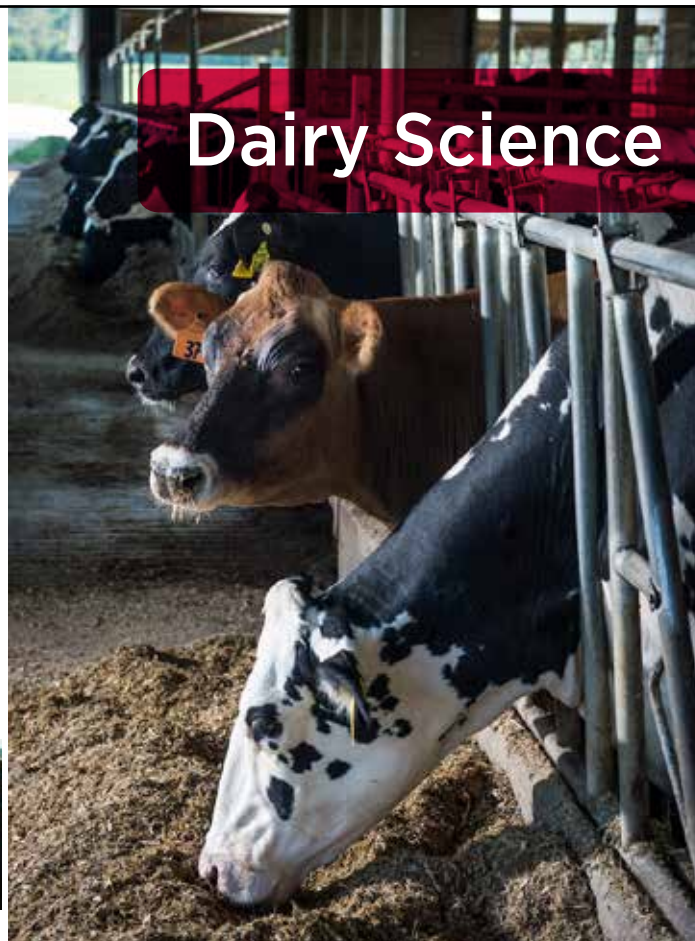



MILK-N-MORE TEQUILA NAOMI EX-93%
Cow of the Year 2019
Grand Champion WI Sprg Showcase Junior Show 2017
SAME FAMILY



MILK-N-MORE MINISTER NEVAEH VG-83%
• *All American Summer Yearling 2010*
Junior Champion Junior All American Show 2010
SAME FAMILY

Lot J50

RON & NICOLLE WUSSOW
13209 DEERING RD
CECIL, WI 54111
715-853-3152 NICOLLE

MILK-N-MORE HELLCAT NOVALEE

3211055437
Born: December 1, 2019 Eartag ID 990 / 990
Tested and Verified A2/A2

Same family
Milk-n-More Vindication Nora-ET EX-90%
6-06 3x 305d 30240 5.7 1716 3.8 1163
Reserve Jr All American Summer Yearling 2011

Ahlem Texas Wildcat 22702-ET
74067487 250JE1511
CDCB GPTA 12/19 92%R +372M +19F +31P
AJCA GPTAT 12/19 87%R 2.3 GJUI 29.1 GJPI 103

Unique HP Irwin Hocus-ET
118407621

Unique HP Hellcat

12726323 250JE1668
CDCB GPTA 12/19 76%R +115M +8F +13P
AJCA GPTAT 12/19 77%R 2.0 GJUI 27.2 GJPI 68

Milk-n-More Patriot Nalanee

3139441451 Very Good-84% 1-11
1-08 3x 220d 11780 5.1 601 3.8 447

Ahlem Fastrack Patriot 21976-ET
71199791 91JE5550
CDCB GPTA 12/19 94%R +99M +24F +15P
AJCA GPTAT 12/19 92%R 1.1 GJUI 18.0 GJPI 68

Milk-n-More Amazing Nalani
67258621 Very Good-82% 3-01
2-09 3x 241d 17560 4.8 845 3.7 643
1-09 3x 162d 10730 5.2 554 3.8 408

3rd Dam

Milk-N-More Hired Gun Naava VG-85%
1-11 3x 305d 17150 5.1 874 3.8 658

4th Dam

Milk-N-More Ressurrection Nila-ET VG-85%
3-05 3 305d 23190 4.7 1096 3.6 836

5th Dam

Ri-Jul Deluxe Natalie EX-91%
7-01 3x 202d 9740 5.8 569 3.5 344

• *All American Summer Yearling 2005*
• *Res Jr Championn All American Show 2005*

6th Dam

Crondall Regale Nymph VG-88%

7th Dam

Hermatage Juno Nan EX-2E-CAN
3-02 2x 305d 16339 4.0 658 3.6 585
• *2nd 4-Yr-Old Cow Quinte Championship 1995*

8th Dam

Hérons Silver Nanette VG-85 *1 STAR
6-09 2x 304d 13020 5.3 691 3.7 484

9th Dam

Marshfield Pacesetter Nan EX-90-CAN
7-10 2x 305d 15308 5.1 777 4.1 629

10th Dam

Marshfield Linesman Nancy EX-90-CAN *2 STAR
8-03 2x 305d 14194 5.1 728

11th Dam

Marshfield Master Crystal VG-88-CAN



**WOODMOHR MARLOS ULTRA DIVINE-ET EX-95%
2ND DAM OF LOT J51**

Lot **J51** **WOODMOHR FIREY FAVORITE**

WOODMOHR JERSEYS
12518 155TH AVENUE
BLOOMER, WI 54724
920-428-2583 JON SCHMIDT

173919998
Born: December 4, 2019 Tattoo WMF349 / WMF349

DIVINE!

- HM Senior Champion WI Championship 2018
- Supreme Champion Northern WI State Fair 2018
- 1st 100,000 Lb Cow & BU Mid-Wst Sprg/Nat 2018
- HM Grand Champion WI Sprg Spectacular 2017
- Member Nom All-American Produce of Dam 2016
- Member Nom All-American Best 3 Females 2016
- HM All-American Production Cow 2015
- Member Nom All-American Produce of Dam 2015
- Member Nom All-American Best 3 Females 2015
- Res Grand Champion MN State Fair 2015
- Nasco Type & Production Winner WDE 2014
- Member All-American Produce of Dam 2014
- Supreme Champion Northern WI State Fair 2014
- Member HHM All-American Produce of Dam 2013
- Member Nom All-American Best 3 Females 2013
- Nom All-American Jr 3-Yr-Old Cow 2012
- Jr Champion WI State Jersey Show 2010

Colton Flame Fireman
118155636 94JE4004
CDCB GPTA 12/19 92%R -1385M -39F -31P
AJCA GPTAT 12/19 87%R 2.2 GJUI 29.1 GJPI -58

Chilli Action Colton-ET
66738335 7JE1088
CDCB GPTA 12/19 99%R -1061M +2F -19P
AJCA GPTAT 12/19 98%R 2.3 GJUI 28.2 GJPI 12

Family Hill Comerica Flame-ET
115888072 Excellent-95%
6-08 2x 305d 23200 4.6 1069 3.7 856
3-01 2x 305d 20420 5.2 1053 3.5 719

Woodmohr Divine Favorite
173220760

Ravenwood Favors Request
110982342 179JE24
CDCB GPTA 12/19 96%R -1295M -41F -39P
AJCA GPTAT 12/19 88%R -0.4 GJUI 6.0 GJPI -50

Woodmohr Marlos Ultra Divine-ET
116762834 Excellent-95%
5-11 2x 305c 24830 5.6 1440 3.7 949
9-05 2x 305d 24530 5.7 1394 3.5 849
8-04 2x 305d 24970 5.6 1388 3.4 847
7-01 2x 305d 21020 5.4 1129 3.8 793

Maternal sisters to Divine

- Woodmohr V Diamond-ET EX-95%**
- HM Sr Champion MN State Fair 2017
 - Nom ABA All-American Sr 2-Yr-Old Cow 2015
- Woodmohr Prime Destiny-ET EX-94%**
- HM Sr Champion WI Jersey State Show 2018

3rd Dam

- MJ Candy DC Godiva EX-95%**
12-8 2x 305d 21180 5.1 1081 3.6 771
- Seventeen EX daughter, five at EX-95%



LLOLYN JUDE GRIFFEN-ET 95%
2ND DAM OF LOT J52

Lot J52

VINEYARD AJ GARBO

LANCE & RYAN KAMM
1896 130TH AVENUE
BALDWIN, WI 54002
715-760-0055

67503055
Born: August 1, 2019 ID Eartag 3055 / 3055

GRIFFEN!

- Nom All-American Aged Cow 2010 & 2008
- 1st Aged Cow & Res Grand Champion WDE 2010
- Unanimous ABA All American Aged Cow 2007
- 1st Aged Cow & Grand Champion WDE 2007
- National Grand Champion All American 2007
- National Grand Champion All American 2005
- Res Grand Champion WDE 2005 & 2004
- 1st Sr 3-Yr-Old Cow All American Show 2004

Steinhauers latola Applejack

115488982 11JE968
CDCB GPTA 12/19 99%R -329M +4F +0P
AJCA GPTAT 12/19 99%R 1.6 GJUI 19.1 GJPI 5

Budjon-Vail On Time Garavani-ET

118824365 Very Good-85% 3-09
4-04 2x 305d 21260 4.3 908 3.5 745
3-01 2x 305d 18890 4.3 804 3.6 685

Maternal sisters to Garavani

Budjon-Vail Georgina-ET EX-94%
8-05 2x 305d 17170 5.1 880 3.6 617

Budjon-Vail Sultan Gucci-ET EX-93%
6-07 2x 305d 23320 6.0 1399 3.7 860

SC Gold Dust Paramount latola-ET

112118277 29JE3301
CDCB GPTA 12/19 99%R -280M +7F -1P
AJCA GPTAT 12/19 99%R 1.3 GJUI 12.8 GJPI 22

Steinhauers H Mark Applepie

113506044 EX-92%
4-03 2x 305d 23540 4.7 1117 3.8 888
5-03 2x 305d 20350 4.6 926 3.6 729

Lencrest On Time-ET

CAN 101962790 200JE430
CDCB GPTA 12/19 99%R -117M +0F +10P
AJCA GPTAT 12/19 99%R 1.7 GJUI 17.2 GJPI 1

Llolyn Jude Griffen-ET

CAN 10211882 10-00 EX-95%
5-00 2x 305d 27980 5.2 1456 3.5 978
6-11 2x 305d 24470 4.6 1129 3.4 826
9-05 2x 305d 24210 5.1 1235 3.6 860

3rd Dam

Llolyn Fred's Gold 31B EX-2E-CAN *7 STAR

4-01 2x 305d 14892 5.2 769 3.9 678

- HM All-Canadian Senior 2-Year-Old 1995
- Reserve All-Canadian Milking Yearling 1994
- Nominated All-Canadian Senior Calf 1993

4th Dam

Llolyn Topaz Gold 31X EX-CAN

4-01 2x 305d 12700 5.4 686 4.0 510

5th Dam

Llolyn Surville Gold 18P EX-CAN

4-03 2x 305d 12899 5.0 647 3.8 495



ROLLING RIVER PRESS RELEASE EX-91%
SAME FAMILY AS LOT J53

Lot **J53** **ROLLING RIVER FIZZ BATHBOMB**

DAN BRASCH
 16554 30TH ST
 BROWNTON, MN 55312
 320-582-9747
 dann1980@live.com

173794955
 Born: March 12, 2019 Tattoo / R53

Same family:

Rolling River Press Release EX-91%

- All-American Sr 3-Yr-Old Cow 2018
- Int Champion All-American Show 2018
- Int Champion NY Spring Show 2018
- HM Grand Champion All-American Show 2018
- Res All-American Sr 2-Yr-Old Cow 2017
- Res All-American Winter Yrlg Heifer 2016
- Nom All-American Winter Calf 2015

Maternal sister to Bombshell

Rolling River Minister Pinto EX-93%

- Grand Champion MN State Fair 2010
- Jr Champion All-American Show 2008

Maternal sister to Bathbomb:

Rollingriver Bombet

- 1st Fall Calf WI Spring Jersey Show 2018

J-Kay Tequila Fizz

67060052 7JE1486
 CDCB GPTA 12/19 96%R -1496M -38F -43P
 AJCA GPTAT 12/19 93%R 1.3 GJUI 22.0 GJPI -114

Rollingriver Bombshell-ET

118886145 Very Good-86% 4-00
 3-08 2x 305d 15120 5.3 806 3.6 543
 2-03 2x 305d 10720 4.9 529 3.7 400

Tower Vue Prime Tequila-ET

114816452 76JE156
 CDCB GPTA 12/19 99%R -1393M -28F -34P
 AJCA GPTAT 12/19 99%R +1.8 GJUI 26.2 GJPI -124

Harmony Corner Fozzy-ET

67052052 Excellent-95%
 8-04 2x 305d 18500 5.3 987 3.7 676
 6-06 2x 305d 17020 5.9 998 3.7 627

SC Gold Dust Paramount latola-ET

112118277 29JE3301
 CDCB GPTA 12/19 99%R -280M +7F -1P
 AJCA GPTAT 12/19 99%R 1.3 GJUI 12.8 GJPI 22

Rolling River Centurion Beans

114214894 Excellent-91% 4-07
 4-06 2x 305d 20780 4.7 980 3.4 715
 3-07 2x 305d 20330 4.8 971 3.4 691

3rd Dam

Laguna Trader Tammy EX-92%

1-11 2x 305d 17860 4.8 866 3.6 641
 • 3rd Jr 3-Yr-Old Cow All-American Show 2000

4th Dam

Laguna Gilmore Tammy

8-02 2x 305d 19110 4.3 818 3.7 711



DAY-KEL VERBATIM DESIGN EX-91%
SAME FAMILY AS LOT J54

Lot J54

DAY-KEL MAGICIAN FLIRTATIOUS

DAY-KEL JERSEYS
N6660 COUNTY HIGHWAY P
PLYMOUTH, WI 53073
920-838-1810
ashleyoberreich@gmail.com

173930313
Born: September 2, 2019 Tattoo / DK7

Same family:

Day-Kel Verbatim Design EX-91%
5-02 2x 305d 15280 4.7 725 3.7 572
• 2nd Jr 3-Yr-Old Cow WI State Jersey Show 2015
• 2nd Jr 2-Yr-Old Cow WI State Jersey Show 2014

KCJF Hired Magician

3138865447 7JE1705
CDCB GPTA 12/19 76%R -1472M -26F -37P
AJCA GPTAT 12/19 77%R 1.6 GJUI 27.9 GJPI -17

Day-Kel Venom Flirt

173076035
2-04 2x 144d 3951 6.0 234 3.8 150 RIP

SV Jade Hired Gun-ET

115093063 94JE3720
CDCB GPTA 12/19 99%R -1263M -22F -28P
AJCA GPTAT 12/19 99%R +0.8 GJUI 14.6 GJPI -33

KCJF Mollys Regency Martini-ET

117412161 Excellent-95%
3-01 2x 305d 18840 6.0 1122 3.4 638
4-03 2x 305d 19890 4.5 889 3.4 677

Pleasant Nook WR Tequilas Venom-ET

11950641 91JE5603
CDCB GPTA 12/19 91%R -2275M -26F -45P
AJCA GPTAT 12/19 86%R 0.8 GJUI 18.9 GJPI -106

Day-Kel Verbatim Fabulous

117947032 Very Good-85% 4-06
3-10 2x 305d 16680 4.5 745 3.5 576
2-03 2x 305d 11920 4.9 589 3.9 461

3rd Dam

Day-Kel Kaptain Prilly EX-90%
4-03 2x 305d 18820 3.7 697 3.2 603

4th Dam

Day-Kel Jade Expo EX-90%
4-00 2x 305d 16820 4.5 754 3.4 574

5th Dam

Glen Haven April EX-92%
6-06 2x 305d 20290 4.3 875 3.5 715



PAGE-CREST RESPONSE SABRA-ET EX-94%
HM Intermediate Champion WI Spring Spectacular 2015
FULL SISTER TO 2ND DAM OF LOT J55

Lot **J55** **DOLLA-BILZ VIP SOPHIA**

NOAH BILZ
 3398 DRAPER RD
 DORCHESTER, WI 54425
 715-223-9681

67073793
 Born: March 1, 2019 Eartag ID 3 / 3

River Valley Venus V I P-ET
 312647167 777JE10003
 CDCB GPTA 12/19 84%R -1136M -27F -27P
 AJCA GPTAT 12/19 76%R 1.7 GJUI 34.0 GJPI -18

Stoney Point Showdown Sabrina
 3130813681

- *HM Jr Champion International Jr Jersey Show 2017*
- *2nd Spring Yrlg International Jr Jersey Show 2017*
- *2nd Spring Yrlg WI Championship Show 2017*
- *4th Spring Yrlg International Jersey Show 2017*

Chilli Action Colton-ET
 66738335 7JE1088
 CDCB GPTA 12/19 99%R -1061M +2F -19P
 AJCA GPTAT 12/19 98%R 2.3 GJUI 28.2 GJPI 12

TJ Classic Minister Venus-ET
 117243875 Excellent-95%
 5-04 2x 305d 16090 6.3 1006 3.5 567
 8-00 3x 305d 14990 4.8 727 3.5 528

River Valley Spice Showdown
 3012423904 7JE5015
 CDCB GPTA 12/19 96%R -392M +10F +7P
 AJCA GPTAT 12/19 94%R 0.9 GJUI 6.4 GJPI 35

Page-Crest Response 780-ET
 118928322 Excellent-92%
 4-02 2x 265d 19540 5.5 1077 3.5 691
 5-03 2x 296d 15200 3.5 535 3.5 535
 3-02 2x 220d 13100 4.2 550 3.5 457

Full sister:
Page-Crest Response Sabra-ET EX-94%
 4-07 2x 305d 27260 4.7 1284 3.4 931

3rd Dam
Stoney Point Comerico Sebrina EX-93%
 4-08 3x 305d 24350 5.5 1342 3.4 838
 • *Supreme Champion MO State Fair 2010*
 • *2nd 5-Yr-Old Cow Central/Nat Jersey 2010*

4th Dam
Elliotts Preimiter Serena-ET VG-85%
 5-00 2x 242d 13350 5.6 753 3.7 491

5th Dam
Bri-Lin Rens Sofie EX-90%
 4-04 2x 305d 21505 5.2 1117 3.8 815
 • *2012 Jersey Canada Cow of Year*
 • *1st 4-Yr-Old Cow NY Spring Show 2000*
 • *1st 4-Yr-Old Cow Eastern States Expo 2000*

6th Dam
Bri-Lin Imperial Snow VG-86-CAN *11 STAR
 6-06 2x 305d 19629 5.2 1025 3.9 772

7th Dam
Driarwood Silver Snowball VG-85-CAN
 8-07 2x 305d 14117 6.3 884 4.6 547

8th Dam
Driarwood Julie Spot VG-86-CAN
 7-00 2x 305d 13182 4.7 625 3.8 499
 Life: 9 Lact 110471 4.6 5133 3.8 2581

9th Dam
Driarwood Sheltas Beauty VG-86-CAN

Let J56

VALLEY GEM VITALITY ROAD TRIP

VALLEY GEM FARMS
1004 19TH AVENUE
CUMBERLAND, WI 54829
715-419-0745 BRANDON GREWE
vgguernseys@gmail.com

173937477
Born: September 2, 2019 Tattoo VGF / 1761

Arethusa Vitality-ET

118031741 94JE3868
CDCB GPTA 12/19 94%R -977M +0F -21P
AJCA GPTAT 12/19 92%R 1.6 GJUI 27.7 GJPI 1

Valley Gem Cayenne Roadie

119769465 Very Good-82% 3-04
3-00 2x 305d 12092 4.5 544 2.7 326

Isau Bushlea Faxon

587022 20-OJE8141
CDCB GPTA 12/19 88%R -317M +4F -11P
AJCA GPTAT 12/19 82%R 0.5 GJUI 10.8 GJPI -4

Arethusa Response Vivid-ET

116023067 Excellent-96%
6-00 2x 305d 22670 6.5 1482 3.5 780
4-01 2x 305d 20280 5.8 1175 3.6 729

Elliotts Action Cayenne-ET

117600599 76JE166
CDCB GPTA 12/19 88%R -852M -26F -26P
AJCA GPTAT 12/19 84%R 1.1 GJUI 20.0 GJPI -16

Mi Wil Verbatim Rocki

118134266 Very Good-87% 3-01

3rd Dam

Mi-Wil Governor Bullwinkle EX-93%
2-02 2x 255d 13710 4.3 596 3.3 456

4th Dam

Mi Wil JS Carmel EX-90%
8-07 2x 305d 13500 4.3 585 3.7 496

5th Dam

Mi Wil Remake Sprinkles VG-84%

6th Dam

SLJ Imperial Sabet EX-90%
6-08 2x 303d 11820 5.1 602 3.9 463

7th Dam

Gemini Saberet of SLJ EX-91%
3-11 2x 303d 13910 4.6 646 4.1 569

8th Dam

Faithful Star Spot of SLJ VG-85%
6-02 2x 305d 12150 4.3 521 4.0 491

9th Dam

SLJ ASM Supreme Starshooter DES-78%
3-10 2x 297d 11860 4.4 527

10th Dam

Hays Supreme Noble Girl EX-91%
4-07 2x 300d 11780 4.3 511

Let J57

DISCOVERYS VIP VIENNA

DISCOVERY GENETICS
KEVIN KRECJI & LISA DEMMER
W7976 490TH AVENUE
ELLSWORTH, WI 54011
715-214-8119 KEVIN
507-456-4425 LISA

173880805
Born: September 4, 2019 Tattoo DY34 / DY34

River Valley Venus V I P-ET

312647167 777JE10003
CDCB GPTA 12/19 84%R -1136M -27F -27P
AJCA GPTAT 12/19 76%R 1.7 GJUI 34.0 GJPI -18

Discoverys Hired Vegas

119504068 Very Good-86%
2-09 2x 365d 14674 4.7 622 4.0 510
4-01 2x 130d 6964 4.7 298 3.9 247 RIP

Chilli Action Colton-ET

66738335 7JE1088
CDCB GPTA 12/19 99%R -1061M +2F -19P
AJCA GPTAT 12/19 98%R 2.3 GJUI 28.2 GJPI 12

TJ Classic Minister Venus-ET

117243875 Excellent-95%
5-04 2x 305d 16090 6.3 1006 3.5 567
8-00 3x 305d 14990 4.8 727 3.5 528

SV Jade Hired Gun-ET

115093063 94JE3720
CDCB GPTA 12/19 99%R -1263M -22F -28P
AJCA GPTAT 12/19 99%R +0.8 GJUI 14.6 GJPI -33

Discoverys Verbatim Voodoo

118680691 Very Good-88%
2-01 2x 346d 17106 5.2 890 3.7 630
3-01 2x 289d 11270 5.2 584 3.7 420
5-01 2x 276d 11440 4.8 546 3.8 439
4-01 2x 305d 10540 4.9 519 3.9 409

3rd Dam

Demmers Tequila Vanessa VG-87%
1-11 2x 321d 12200 4.5 546 3.8 465

4th Dam

Dreamcreek Jade Victoria EX-90%

5th Dam

Halla Bert Veronica VG-88%

6th Dam

Woodmohr Juno Valerie EX-92%



SHADYVIEW FUSIONS FAYE EX-92%
4TH DAM OF LOT J58

Lot J58

AVON ROAD VALERGO ILLA-P

RICHARD, SARA & BAILEY LARSON
W13751 STATE HIGHWAY 121
ALMA CENTER, WI 54611
715-964-8223
rlslarson@gmail.com

3133037327
Born: September 5, 2019 Eartag ID 78 / 78

All Lynns Nikon Valegro-PP

119288203 11JE1294
CDCB GPTA 12/19 90%R +831M +47F +44P
AJCA GPTAT 12/19 88%R 2.4 GJUI 26.4 GJPI 106

Avon Road Marcin Irma

3129747233 Very Good-86% 2-02

Ahlem Nikon-P

711099770 29JE3870
CDCB GPTA 12/19 99%R +351M +55F +30P
AJCA GPTAT 12/19 98%R 1.3 GJUI 20.6 GJPI 103

All Lynns Cricic Vadona-P-ET

118143909 Excellent-90%
4-03 2x 305d 23400 4.9 1151 3.7 863
2-07 3x 305d 20970 4.5 951 3.8 801

Glynn Valentino Marcin

117360129 11JE1117
CDCB GPTA 12/19 99%R +2085M +45F +62P
AJCA GPTAT 12/19 99%R 2.1 GJUI 12.7 GJPI 120

Avon Road Iatola Ivy

67070590 Excellent-91%
6-09 2x 305d 18410 5.3 973 3.7 677
5-08 2x 305d 17720 5.6 997 3.8 677
4-09 2x 296d 16881 5.1 863 3.8 639

Maternal sisters to Jade Iris

Avon Road Jurisdiction Flo-ET EX-91%

7-01 2x 305d 17430 4.9 859 3.4 589

Avon Road Minister Faye VG-87%

3-03 2x 305d 17410 3.8 670 3.8 660

3rd Dam

Avon Road Jade Iris-ET VG-88%

4th Dam

Shadyview Fusions Faye EX-92%

4-03 2x 365d 35338 5.1 1785 3.3 1171

• *AJCA Hall of Fame Record*

• *3rd Jr 3-Yr-Old Cow MN State Fair 2003*

• *1st Jr Yearling Oxford Parish Show 2001*

5th Dam

Shadyview Moons Faye GP-82-CAN

3-09 2x 305d 15129 4.9 743 3.9 595



GCJ ACTION HOPSCOTCH EX-92%
3RD DAM OF LOT J59

Lot J59

NEW HEIGHTS VIP HIGH ROLLER

LEAH & JASON JAMES AND MATT & LONDA LAUBER
5295 E PLEASANT VIEW RD
MINERAL POINT, WI 53565
507-312-4311
pinevalleygenetics@gmail.com

3199776207
Born: June 2, 2019 Eartag ID 1426 / 1426

River Valley Venus V I P-ET
312647167 777JE10003
CDCB GPTA 12/19 84%R -1136M -27F -27P
AJCA GPTAT 12/19 76%R 1.7 GJUI 34.0 GJPI -18

New Heights Victorious High Life
3143541975 Very Good-85% 2-03
2-00 2x 305ME 17888 4.7 836 4.0 724

Chilli Action Colton-ET
66738335 7JE1088
CDCB GPTA 12/19 99%R -1061M +2F -19P
AJCA GPTAT 12/19 98%R 2.3 GJUI 28.2 GJPI 12
TJ Classic Minister Venus-ET
117243875 Excellent-95%
5-04 2x 305d 16090 6.3 1006 3.5 567
8-00 3x 305d 14990 4.8 727 3.5 528

River Valley Victorious-ET
3126479524 7JE5032
CDCB GPTA 12/19 98%R -420M +18F +4P
AJCA GPTAT 12/19 92% 2.3 GJUI 33.7 GJPI 58
New Heights Lexicon Hiphop
75201037 Very Good-84% 4-02
3-01 2x 305d 15390 5.1 786 3.7 576
1-10 2x 305d 12320 5.0 621 3.9 482



NEW HEIGHTS LADD HULU-ET VG-85%
MATERNAL SISTER TO 2ND DAM

3rd Dam
GCJ Action Hopscotch EX-92%
5-05 2x 300d 19070 5.5 1048 3.9 751
4th Dam
GCJ Jade Hope EX-93%
5-06 2x 305d 19310 5.6 1084 3.7 709
5th Dam
Counciller Haley of Norse Star EX-92%
5-08 2x 305d 23790 4.2 1031 3.4 804
6th Dam
Devonworth Saturn Hope VG-88%



GB JADE DIVA OF WOODMOHR EX-95%
5TH DAM OF LOT J60

Lot **J60** **WOODMOHR SPT POSH**

WOODMOHR JERSEYS
 12518 155TH AVENUE
 BLOOMER, WI 54724
 920-428-2583 JON SCHMIDT

173788019
 Born: June 15, 2019 Tattoo WMF335 / WMF335

Shamrock Primetime-ET
 JECAN 10200848 191JE22
 CDCB PTA 12/19 85%R -2083M -74F -55P
 AJCA PTAT 12/19 76%R -0.9 JUI 3.0 JPI -97

Woodmohr Gentlemans Passion
 173148334
 1-11 2x 177d 9350 5.3 499 3.6 332 RIP

Shamrock Grove Gemini 50R
 JECAN 137756 71JE56
 CDCB GPTA 12/19 97%R -1978M -68F -57P
 AJCA GPTAT 12/19 95%R -0.3 GJUI 4.8 GJPI -103

Bonnyburn Lovabull Glossy
 JECAN 547787 EX-92 3E-CAN *5 STAR
 5-10 2x 305d 19303 4.7 913 3.8 741
 • 2nd Aged Cow Quebec Spring Show 1994

Woodmohr Gentleman-ET
 119693041
 CDCB GPTA 01/20 75%R -1087M -45F -41P
 AJCA GPTAT 01/20 77%R 1.5 GJUI 17.0 GJPI -79

Woodmohr First Impression
 119450051 Very Good-85% 2-03
 2-00 2x 257d 12861 6.6 853 4.0 518

3rd Dam
Woodmohr First Suspect EX-93%
 1-09 2x 305d 14420 6.2 889 4.0 578
 • 2nd Jr 3-Yr-Old Cow WI Spring & State Show 2014
 • Nom All-American Spring Yearling 2012
 • 1st Spring Yearling MN State Fair 2012
 • Res Jr Champion Northern WI State Fair 2012
 • Member HM All-American Jr Best 3 Females 2012
 • 1st Spring Calf Northern WI State Fair 2011

4th Dam
Woodmohr Divas First Request EX-93%
 4-08 2x 305d 19460 6.4 1240 3.8 733
 • Supreme Champion Northern WI State Fair
 • 1st Sr 3-Yr-Old Cow WI Sprg Spectacular

5th Dam
GB Jade Diva of Woodmohr EX-95%
 8-09 2x 305d 22890 6.2 1430 3.7 853
 • Res Grand Champion WI Sprg Spectacular 2016
 • Nom All-American 100,000 Lb Cow 2013
 • Member All-American Produce of Dam 2013
 • Nasco Type & Production Cow WDE 2013
 • Member HM All-American Produce of Dam 2012
 • Res Grand Champion MN State Fair 2012
 • Jr Champion MN State Fair 2006

6th Dam
MJ Candy DC Godiva EX-95%
 12-8 2x 305d 21180 5.1 1081 3.6 771
 Life: 5857d 284637 5.3 15027 3.9 11096



DAY-KEL JAMAICA ME DANCE VG-88%
3RD DAM OF LOT J61

Lot J61

DAY-KEL FIZZ DIMPLES

DAY-KEL JERSEYS
N6660 COUNTY HIGHWAY P
PLYMOUTH, WI 53073
920-838-1810
ashleyoberreich@gmail.com

173715772
Born: December 12, 2018 Tattoo / D73K

J-Kay Tequila Fizz

67060052 7JE1486
CDCB GPTA 12/19 96%R -1496M -38F -43P
AJCA GPTAT 12/19 93%R 1.3 GJUI 22.0 GJPI -114

Day-Kel Shocker Delraae

119608593 Very Good-88% 3-03
3-01 2x 305d 14370 4.7 671 3.6 522
2-02 2x 305d 13220 4.5 598 3.5 457

Tower Vue Prime Tequila-ET

114816452 76JE156
CDCB GPTA 12/19 99%R -1393M -28F -34P
AJCA GPTAT 12/19 99%R +1.8 GJUI 26.2 GJPI -124

Harmony Corner Fozzy-ET

67052052 Excellent-95%
8-04 2x 305d 18500 5.3 987 3.7 676
6-06 2x 305d 17020 5.9 998 3.7 627

WF Iatola Shocker-ET

115613454 203JE918
CDCB GPTA 12/19 -110M -11F -1P
AJCA GPTAT 12/19 96%R 0.8 GJUI 15.4 GJPI 21

Day-Kel Ringmaster Diva

1171727483 Very Good-88% 4-04
5-06 2x 285d 12220 4.9 603 3.8 460
4-02 2x 267d 8150 5.4 442 4.0 329
3-02 2x 268d 7860 5.2 405 4.0 313

3rd Dam

Day-Kel Jamaica Me Dance VG-88%
3-02 2x 249d 11010 3.9 425 3.3 365

4th Dam

SRG Royal Amadeo Sadie EX-91%
4-01 2x 305d 15110 4.4 661 3.4 521

5th Dam

SRG Royal Saturn Abigail VG-85%
4-05 2x 305d 18870 4.8 900 3.6 676



HOLSTEIN ASSOCIATION TERMS AND CONDITIONS FOR PUBLIC SALES

EFFECTIVE MARCH 2, 1996 - Amended October 1, 1997, June 28, 2000, June 23, 2002, and March 26, 2010

TERMS: The terms of the sale are cash unless arrangements are made prior to the sale or are printed in the sale catalog. Only when the above conditions are met will the buyer be entitled to the warranties listed below. In no case will animals be released unless settlement is made with the clerk of the sale.

RESPONSIBILITY: The seller, buyer, and manager of this sale are obligated to comply with the provisions of these terms and conditions.

EXPORT SALES: Buyer assumes all responsibility for health tests required by the importing country.

BIDS: The highest bidder is the buyer. Bidding parties or their agents are responsible for all bids placed. Every animal or lot presented for bidding is pledged to absolute sale. In case of dispute, the animal or lot will again be put up for advance bids, and if there is no advance bid, the animal or lot will be sold to the person the auctioneer accepted the last bid from. In case two or more claim the bid, the auctioneer will indicate the party whose bid he recognized. Other claimants will be given an opportunity to increase the bid and bidding will be restricted to the two or more claimants.

BY-BIDDING: Bidding directly or indirectly by the sole owner of any animal or lot is prohibited unless the intention to bid is disclosed specific to each animal in the catalog and announced when the animal enters the ring. Bidding by any member of a partnership, syndicate, or other entity having an ownership interest in an animal or lot is permitted.

TRANSFER OF OWNERSHIP: For all Registered HolsteinsSM, the transfer of ownership to the buyer will be recorded on the records of Holstein Association USA and a certificate of registration showing that transfer of ownership will be provided to the buyer free of charge. For embryos, the transfer of ownership to the buyer will be recorded on the records of Holstein Association USA free of charge to the buyer.

RISK: All animals located at sale site are at the purchaser's risk as soon as struck off, but will be cared for free of charge for a maximum of 24 hours following the end of the sale.

WARRANTIES:

1) Each consignor warrants clear title to the animal or lot, and the right to sell same.

2) To the best of the seller's knowledge, each animal is sound and healthy in every respect and embryos have been recovered, processed, frozen, transferred and graded in keeping with IETS recommendations unless otherwise noted in the catalog or announced from the auction stand. Every precaution will be taken to represent the physical condition of each lot exactly as is known. Examination of all purchases should be made immediately after the purchase and before the close of the sale, and if found not to be as represented, complaint must be reported to the sale management before the close of the sale. In the event no complaint is filed, it is understood that the buyer assumes full ownership in the case of animals at sale site together with all risks, after which no representations of the seller can be challenged through the sale management. Heifers that never calved are in no way guaranteed as to the condition of their udders following calving.

3) Breeding Warranty

The seller guarantees all animals to be breeders, but not beyond the purchase price, with the following understanding:

- a. Males - Should any bull after reaching the age of fourteen months fail to prove a breeder after being used for two months on cows or heifers known to be breeders, the matter shall be reported in writing to the seller within three months of the sale date. The report must include the animal's examination record, a written statement of treatment, and a statement of the animals' inability to breed,

by a licensed veterinarian. The seller has the option to refund the purchase price or make other settlement that is satisfactory to the buyer. In either case the rights of ownership of the animal return to the seller. The seller makes no guarantees with respect to the ability to freeze semen.

- b. Females - All females are guaranteed to be breeders with the exception of:

1. Cows over 7 years of age when sold;
2. Cows and/or heifers carrying a pregnancy that is the result of an embryo transfer.

Report of a non-breeder must occur in writing within 3 months of the date of sale or before the animal reaches 21 months of age and must be submitted to the seller. The report must include the animal's examination record, a written statement of treatment, and a statement of the animals' inability to breed, by a licensed veterinarian. The seller has the option to refund the purchase price or make other settlement that is satisfactory to the buyer. In either case the rights of ownership of the animal return to the seller.

Females bred when sold and pronounced in calf are presumed to be pregnant but pregnancy is not guaranteed unless so announced. The seller makes no warranty that pregnant cows will deliver calves or that they will carry calves full term.

- c. If, after the sale, embryos or oocytes are recovered from a female or an attempt is made to superovulate her, this negates the breeding warranty unless there is a separate written agreement between buyer and seller.

SHIPPING: Assistance will be given in arranging shipping of the animals after the sale. All costs, risks and responsibility will be borne by the purchaser.

PEDIGREE INFORMATION: All production, classification, type and production summaries are current. Only information recorded on Holstein Association USA pedigrees is used. Any production or classification records supplied by the seller or consignor will be properly identified as provided by owner. Records in progress are identified as such.

GENOMIC INFORMATION: If genomic information on the animal or embryo is available, it must be dated and disclosed at or before the time of sale.

EMBRYO TRANSFER: All registered animals that have resulted from embryo transfer are identified with one of the following suffixes in the name: ET, ETS (from split embryo), or ETN (from nuclear transfer). If unregistered, the appropriate technology will be identified. Donor dams are identified.

HEALTH WARRANTY: The seller will provide an official health certificate to the buyer for each animal showing the results of all health tests made in preparation for this sale as required by the state where the cattle reside. Other health tests completed for this sale will be disclosed.

ERRORS: The material in this catalog has been carefully edited. If any errors or omissions are discovered, they will be announced. Such announcements take precedence over that printed in this catalog.

ACCIDENT: The sale management, the consignors, and the owner of the grounds will not be responsible in any case for the condition of the grounds or the behavior of the animals and disclaim any liability in the event of personal accident or property loss.

LIMITATIONS OF WARRANTIES: Warranties contained herein, unless terminated earlier, will cease upon the resale of an animal.

Livestock Mortality Insurance

PAULA BOVRE LIVESTOCK INSURANCE

W4226 St. Rd. 23 East, Fond du Lac, WI 54937

Phone: 920.960.0655

email: grnorth81@gmail.com

APPLICATION FOR INSURANCE WITH AMERICAN LIVE STOCK INC.

REMOVE AND HAND TO COMPANY REPRESENTATIVE



I/We _____

Of _____

Address _____ City _____ State _____ Zip Code _____

Telephone _____

hereby apply for insurance against loss by death resulting from disease or accidental injuries for the term of _____ on the following described animal or animals.

Lot	Name of Animal	Registration and/or Tattoo Number	Breed		Purchase Price	Amount of Insurance	Rate	Premium
			Sex	Birthdate	Purchase Date			

Dairy Cattle Rates

Calves	Annual	1 Month	3 Months	6 Months
2 weeks – 7 weeks of age	12.0%	4.8%	7.2%	8.0%
7 weeks – 3 months of age	10.0%	4.0%	6.0%	6.7%
Bulls				
Up to 6 years of age	6.0%	2.4%	3.6%	4.0%
7 years	7.0%	2.8%	4.2%	4.7%
8 years	8.0%	3.2%	4.8%	5.3%
Cows				
Up to 5 years of age	8.0%	3.2%	4.8%	5.3%
6 years	9.0%	3.6%	5.4%	6.0%
7 years	10.0%	4.0%	6.0%	6.7%

Minimum Policy Premium is \$150.00

Term must be a minimum of 6 months to cover any loss resulting from calving.

This is not a Binder until accepted by Insurance Company Representative



INDEX

HOLSTEIN -

BILZ, NOAH, DORCHESTER, WI	H14
CHRIS-LE-ACRES REGISTERED HOLSETINS, SAINT CLOUD, WI ...	H34
DEMNER FARMS, ELLENDALE, MN	H30
DONNAY, BENJAMIN, GLENCOE, MN	H20
GOLDEN-CORNERS DAIRY LLC., OCONTO FALLS, WI	H9
GOLDEN-OAKS FARM, WAUCONDA, IL	H4
HOLLE-OAKS DARY LLC., BALDWIN, WI	H10
HOLTHAUS, RANDY, BANGOR, WI	H17
KEARNS, JASON, GAYS MILLS, WI	H28
KINDSCHI, LEVI, LOGANVILLE, WI	H32
KNUTSON, KYLE, ANDOVER, MN	H7
KRUSCHKE, JAKE, NEW RICHMOND, WI	H13
KUHL, TYLER, AMERY, WI	H24
LAUBER FARM, UNION GROVE, WI	H23
MAIER, ALISSA, JIM FALLS, WI	H27
MARSHLAND FARMS, INC., CUSHING, WI	H19
MAYER, DON & LIZ, BLOOMER, WI	H15
MILK SOURCE LLC., KAUKAUNA, WI	H1
MISSION-BELL DAIRY FARM, SHEBOYGAN FALLS, WI	H22
NOVA REGISTERED HOLSTEINS, INC., NEW RICHMOND, WI	H3
OLSON, LUKE, HUTCHINSON, MN	H29
PFAFFSWAY FARMS, ALMA CENTER, WI	H31
PINE-VALLEY, MINERAL POINT, WI	H8
ROSDALE GENETICS LTD., OXFORD, WI	H2
R-VISION, BELVIDERE, IL	H6
SCHMIDT, AUSTEN, CASCADE, WI	H12
TIFFANY, DUSTIN, SPRING VALLEY, WI	H26
TRAPP & CONROY, TAYLOR, WI	H18
UBBELOHDE, GLENN, PLYMOUTH, WI	H5
UW-RF DAIRY CLUB, RIVER FALLS, WI	H35
UW-RIVER FALLS, RIVER FALLS, WI	H33
VAN DYK, JORDAN & CLAIRE, NEW RICHMOND, WI	H16
WEBER, CHRISTOPHER, ELMWOOD, WI	H25
WEIS WAY DAIRY, UNION GROVE, WI	H21
WIDE OPEN HOLSTEINS, ALMA CENTER, WI	H11

RED & WHITE -

BOHN, CHAD & STACY, LITCHFIELD, MN	R41
COFFEEN, MCKENNA & COLTIN, DE PERE, WI	R43
CROSS-TOWN DAIRY, RIVER FALLS, WI	R38
HARBAUCH, JACOB, LOGAN & MADISON, MARION, WI	R37
HELMER DAIRY FARM, INC., PLYMOUTH, WI	R49
JAUQUEST & HAACK, PULASKI, WI	R36, R39
KAMPS, REGGIE & KRYSTY, DARLINGTON, WI	R42
MAR-LINDA-K HOLSTEINS LLC., JOHNSON CREEK, WI	R44
MORRTISON, PEYTON & TANNER, PETERSON, MN	R48
REIDEL, TAYLOR & MIRANDA, PARDEEVILLE, WI	R47
SAUBER, KNUTSON, HYVALTI & BUEHRING, ONALASKA, WI	R46
SCHAEFER, JACKSON & WALDOCH, LITTLE FALLS, MN	R40
SPRECHER, MELISSA, SAUK CITY, WI	R45

JERSEY -

BILZ, NOAH, DORCHESTER, WI	J55
BRASCH, DAN, BROWNTON, MN	J53
DAY-KEL JERSEYS, PLYMOUTH, WI	J54, J61
DISCOVERY GENETICS, ELLSWORTH, WI	J57
JAMES & LAUBER, MINERAL POINT, WI	J59
KAMM, LANCE & RYAN, BALDWIN, WI	J52
LARSON, RICHARD, SARA & BAILEY, ALMA CENTER, WI	J58
VALLEY GEM FARMS, CUMBERLAND, WI	J56
WOODMOHR JERSEYS, BLOOMER, WI	J51, J60
WUSSOW, RON & NICOLLE, CECIL, WI	J50

