



Sale Order

H35	H3
R47	R41
H22	H12
H25	H7
H17	R42
R40	H9
H18	H34
H1	H2
R37	H6
H29	R45
H20	R43
H5	H11
H15	H27
H19	H13
H28	H16
R46	R39
H21	R49
R38	H23
R36	H30
NEW LOT! H62	R44
J52	H31
J56	H10
J57	H26
J60	H32
J61	H33
J50	<u>Omitted Entries</u>
J53	H4
J55	H8
J51	H14
J58	H24
J59	R48
J54	



Catalog Update Sheet

Semen Lot Updates

- Durham** Buyer needs to furnish pick-up or shipping (Jake Krushke 715.220.5364)
- Damion** Buyer needs to furnish pick-up or shipping (Jake Krushke 715.220.5364)
- Byway** Choice between Sidekick and Byway
- Avance** **New lot!** 25 units of Kenmore Avance-Red from Masterrind
- Himark** **New lot!** 25 unites of Kings Ransome G Hilmark from Masterrind
- Goldwyn** Is available at sale, or buyer needs to furnish pick-up or shipping (Lisa Demmer 715.214.4425)

Lot Updates

- Lot 3** From the same dam, consigner can choose between:
1st choice of 2 Avalanche Spring Calves or 2nd choice of 5 Doorman Summer Yearlings
Choices must be made by July 14th, 2020
- Lot 6** Bred 3/3/2020 to sexed Unstoppable
- Lot 9** Dam's Production: 5-10 2x 101 234 3.9 922 3.1 733 Inc
Last Test: 66 lbs/day 3.5% Fat 3.1% Protein | 305d Projection: 28,000lbs 1092 Fat 868 Protein
- Lot 10** Bred to Sexed Hotline on 2/10/2020
- Lot 11** Calf has been vaccinated
- Lot 13** Serviced 3/6/2020 to Mr Chassity Gold Chip
Dam's Production Record: 6-11 2x 27 2694 3.1 83 3.2 85 Inc
Last Test Day: 116 lbs/day, 2.8% Fat, 2.8% Protein | 305d Projection: 25175 milk, 779 Fat, 750 Protein
- Lot 15** Dam's Record in Progress: 2-0 3x 320 28257 4.0 1121 3.2 893 Inc
- Lot 16** Dam's Production: Last Test: 53lbs, 3.8% Fat, 3.1% Protein
305d Projection: 20331, 728 Fat, 582 Protein
- Lot 18** Serviced 2/17/20 to Sexed Sidekick (200HO10992)
TB Tested-Negative
- Lot 19** Dam- Marshland Outbound Barbwire is due to calve March 27th to Impression.
Hoping to show this year at 10 years old and add another classification point.
Dam has a 95 point udder and grandam has a 95pt udder
Dam's maternal sister Iota Bacardi EX-91 has an active bull at IPS, Marshland Deman By Golly
- Lot 21** J-Vac 3-7-2020, Housed in Freestalls
- Lot 22** Dam's Production: 8-1 2x 98 11650 3.3 379 2.6 307 Inc
Last Test: 96lbs/day, 3.3% Fat, 2.6% Protein | 305d Projection: 25986 lbs, 884 Fat, 690 Protein
- Lot 23** Vaccinated with Inforce & Bovishield - one shot
- Lot 25** Dam-Fresh 2/14/2020 at 5yrs 11mo
Grand Dam Fresh- 3/3/2020 at 8yrs 6mo
- Lot 26** Dunn-Brook Artist 179-TW | Registered #: 3151351327
- Lot 29** Dam Info: 3-6 2x 241 18299 4.3 794 3.3 613 Inc
Grand Dam: 7-9 82 8347 4.2 315 2.9 244 Inc



Catalog Update Sheet

- Lot 30** Demmers Windhammer Poppy-TW | Reg #: 144960480
- Lot 34** Dam's Production 5-04 2x 138 13179 4.1 534 3.1 407 Inc
- Lot 36** Synergy Sriracha-Red-ET | Reg # 840003209086271 | DOB: 09/02/2019
- Lot 37** Dam exported Jordy-Red and Goldwyn embryos through Adolf Langout @ ALH Genetics
Confident that dam can be VG after calving in May
- Lot 40** Dam Record: 3-02 52 4,172 4.4 182 3.2 133 Inc
- Lot 41** Reg #: 74457589
- Lot 46** Dam Recently Classified 3-10 EX-91 EX(91)MS
- Lot 49** Dam's Production: 3-1 2x 76 8076 3.5 280 3.0 246 Inc
Last Test: Lbs/day 124 lbs, 3.5% Fat, 2.9% Protein
305d Projection: 27,000 lbs, 967 Fat, 830 Protein
- Lot 50** Dam's Production: 2-10 3x 67 5358 5.2 206 3.8 378 Inc
Last Test: 86lbs, 4.4% Fat, 3.9% Protein
305d Proj: 20682, 981 Fat, 814 Protein
11 gens of VG or EX Dams (Could be 12th - Don't sell members of this family. They usually show well!)
Hellcat is 27.2 on Jersey Udder Index
- Lot 59** Grandam is now EX-90
- Lot 61** Dam is now EX-90.
Heifer was bred 3-5-2020 to sexed Magician
- Lot 62** NEW LOT!!!! See attached page



GLORYLAND-I GOLDWYN LOCKET-ET EX-94 2E
DAM OF LOT H62

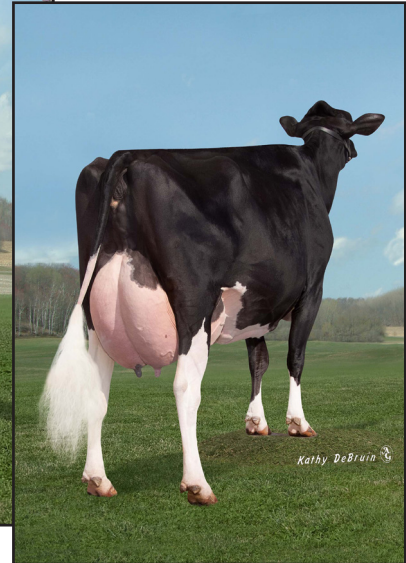

Lot H62

FIRST CHOICE FEMALE

GOLDEN OAKS FARM
PO BOX 37
WAUCONDA, IL 60084
847-526-6644

- Two Master Females due March 20, 2020
- One Avalanche born March 2, 2020

- Calves will be genomic tested
- Request calf to be chosen by May 15, 2020, but buyer has option to house calf at Golden Oaks Farm until July 1, 2020.

• Maternal sister to Choice
Walkerbrae Doorman Locket-ET EX-95 EEEEE
Nom All-American Jr 3-Yr-Old Cow 2016

Golden-Oaks Master-ET

3139216917 TR TP TC TL TD
PTA +385M +37F +16P 79R 12/19
PTA +0.0PL 2.76SCS -3.3DPR 5.7%DCE
PTA +4.40T +3.83UDC +2.15FLC 79R 12/19
GTPI +2176G

Gloryland-I Goldwyn Locket-ET

CAN 9988715 Excellent-94 EEEEE 2E *11 STAR
4-11 3x 365d 37310 5.0 1855 3.6 1334
6-06 2x 349d 35800 4.4 1590 3.7 1310
1-11 2x 365d 25011 4.9 1221 3.6 899
Life: 1485d 137901 4.6 6400 3.6 4981
• Nom All-Canadian Milking Yearling 2011
• 2nd Sr Calf Atlantic Championship 2010

- Or - Dymenthalm Mr App Avalanche-TW

CAN 11957107 RC CV TY TL TD
PTA +480M +27F +19P 98R 12/19
PTA +0.3PL 2.77SCS -2.8DPR 5.6%DCE
PTA +4.65T +3.97UDC +3.09FLC 97R 12/19
GTPI +2206G

Braedale Goldwyn

CAN 10705608 GP-CAN GM 12/11 CD TY TV TL
PTA -285M +14F +3P 99R 12/19
PTA +1.71T +1.46UDC +1.32FLC GTPI +1850G

Gloryland Lakota Rae-ET

137410723 Very Good-88 EX-MS DOM
2-03 2x 365d 22850 3.8 857 3.5 794

3rd Dam

Gloryland Lana Rae EX-94 EEEEE 2E
5-06 2x 365d 29011 4.0 1159 3.4 993

4th Dam

Scientific Liza Rae-ET EX-90 EEEEV
4-09 2x 365d 26710 2.9 786 3.3 878

5th Dam

C Hanoverhill Tony Rae EX-96 3E GMD DOM 5*
6-11 2x 365d 40220 4.1 1661 3.3 1331
Life: 2247d 166396 4.1 6904 3.4 5612
• HM All-American Jr 2-Yr-Old Cow 1988

6th Dam

C Hanoverhill TT Roxette-ET EX-94 2E GMD
10-0 3x 365d 35040 4.3 1519 3.0 1063
Life: 2104d 164789 4.1 6760 3.1 3587

7th thru 10th Dams

Mil-R-Mor Roxette EX-CAN *30 STAR
7-01 2x 365d 24531 4.7 1153
Life: 6 Lacs 121418 4.7 5728

C Glenridge Citation Roxy EX-97 4E GMD
10-1 2x 365d 25280 4.2 1061
Life: 3620d 209784 4.5 9471

'Queen of the Breed I & II'

C Norton Court Model Vee EX-90
Life: 4183d 218629 3.9 8581

• All-American Produce of Dam 1977, '78, '79
Norton Court Reflection Vale VG-85-CAN *5 STAR
Life: 14 Lact 249583 3.7 9295