

HOLIDAY ALL-BREED SPECIAL



REGISTERED AND GRADE DAIRY SALE

Saturday
December 12, 2020
11:30 a.m.

**HOSKING
SALES LLC**



6096 Route 8
New Berlin, NY 13411
607-847-8800

Consignor Index

AINSLIE, ABBIE / AIDAN	9, 12	MILLER, PATRICK + CHRISTINA	31,91,92,99,109
BEMIS, BENJAMIN	20, 117-120, 125	/ RAY KNECHT	108
BROWN, CHRISTY	19	MORRILL FARM DAIRY, LLC	37-45, 74
BYMA, BEN + LINDA	4	OSTER, BRIAN + SARA PULVER	5, 6
COON-DEL	121	OSTER, B. / CASSIE + PETER CHITTENDEN	11
DAVIS, CHLOE	106	OVALTOP HOLSTEINS	46-51, 53
DAVIS, MATTHEW	90	PALMATIER, TODD	21
DEMAY, JASON	110-115	PEACEFUL VALLEY DAIRY LLC	7, 8
FANTASY-FOUND HOLSTEINS	102	MIEDEMA, AUDREY, MARK	
FARBER, MATTHEW	22-23B, 89	REGG, JORDAN	105
/ LISA WARD	100, 101, 103, 104	RETSO	129, 130
FIELD, ELLA	124	ROBETH HOLSTEINS, LLC	75-82
GRAY, JACQUELINE	123	R. KENNET	
HAGADORN, JOHN	127	ROBERTS, JOHN	1, 2, 13-15
HARTNETT, DANIEL	56	SCHMITZ, LILLIE / CHRISTINE	16
HILLS VALLEY, LLC	94-97	SNOWCREST FARM	26, 27, 57, 59-72
HINZ, CASEY	116	SPARLING, NOAH	93, 126
HOEFELE, CHRISTOPHER	83-35, 122,	TYLER, LESTER	98, 107
KENNEDY, SARA/ANNA/AMANDA	24, 25, 29, 30	VAN BUREN, CALEB	28
KUPERUS MEADOWS / MATT KUPERUS	32-36	VAN EVERA, JACOB + LYDIA	17, 18
MARTIN, NEVIN	52, 54, 55, 58	WOLF, CASEY	3
MENENDEZ, CASSIE, DAN + SUSAN	10	ZUBIKOWSKI, DAVID + VALERIE	128



AYRSHIRES

Lots 116, 129, 130

BROWN SWISS

Lots 91-115

HOLSTEINS

Lots 1-90, 121, 122

JERSEYS

Lots 123-128

MILKING SHORTHORNS

Lots 117-120

HOLIDAY ALL-BREED



DAIRY SALE

• **SATURDAY** •
December 12, 2020
11:30 a.m.

View catalog, updates, trucker list at
www.hoskingsales.com and 

BID ONLINE IN REAL TIME

Bidders must pre-register and be pre-approved.



Directions to Hosking Sales
6096 NYS ROUTE 8, New Berlin, NY
▶ 30 miles South of Utica on Route 8
▶ 6 miles North of New Berlin



FOR ASSISTANCE, CONTACT
AARON RAY TOMPKINS
336-363-4639

SALE STAFF

Tom Hosking, Auctioneer	607-972-1770
Dan Hosking, Auctioneer	607-972-8773
Jarrold Burleigh, PEDIGREES	570-772-3542
Daniel Z. Stoltzfus	717-283-7282
Larry Hill	716-680-5116

Brenda Hosking, Clerk

SALE BARN
607-847-8800

THE TERMS OF THE SALE

Cash or good check. Nothing removed until settled for.

All cattle have been pregnancy examined. Females bred when sold and pronounced in calf are presumed pregnant but pregnancy is not guaranteed. The seller makes no warranty that pregnant cows will deliver calves or that they will carry full term.

All sales are FINAL.

Please examine your purchases before the close of the sale.

All animals are sold to be right in every way unless otherwise announced.

Report any discrepancies to the sale management immediately.

At close of the sale, all sales will be considered final and there can be no recourse.

HEALTH

Cattle examined for pregnancy and inoculated for shipping fever.

A Few Sale highlights:

From the 3X All-Am 2E-95 Missy Family!

From the 3E-96 Tobi Family

From the 3E-96 Tobi Family



Cowtown Dundee Sindy
2E-94

4-06 305 33030 4.1 1360 3.3 1092

Her gr. dtr. by Doorman VG @ 2yr. Fresh in June bred to Goldchip is Potential 3rd Gen. EX. Keep your eyes open for this one - The (2nd Calf) Sr. 2yr. old for 2021 Shows!

Ken-Am, Columbia XRds, PA



Ken-Am GC Snowbel
EX-92

3-02 305 26070 3.1 802 2.9 766

Selling her fresh Slater dtr. milking 103# on service to Diamondback - she is Potential 3rd Gen. EX! 2D: Ms Snowflake Uno 2379-ET EX-92, 3D: VG-87, 4D: Eastside Lewisdale Gold Missy 2E-95.

Ken-Am, Columbia XRds, PA



Ovaltop Fever Tequila
2E-91

3-02 361 27110 4.7 1284 3.4 920

Selling her Potential 7 Gen. EX Doorman bred heifer due sale time to Dempsey - goes back to the Ernest-Anthony SD Tobi 3E-96.

Rach-Len, Remsen, NY

Watch for the rest of *Rach-Len's* consignments - Dempsey that is Fresh Potential 9th Gen. EX backed by high production. A group that will not disappoint you.



Jon-Lu Advent Roxy
2E-91

3-08 365 34070 4.1 1400

Her dtr. by Defiant - Gen. EX! Due 12/20 sale to Warrior-Red! Calf! Already VG @ record of 2-04 365 283.0 836. 2D: Ridgedale 2E-91, 3D: Ridgedale Red EX-93, 4D: Roc 5D: Rhonda EX-94, 6 EX-92, 7D: Roxette Roxy 4E-97. Can't go

Ovaltop Holsteins, Richfield

Ovaltop Holsteins send a few more to watch for: Defiant due 12/15 right Analyst-Red, dam GP, EX - 3rd dam being Alicia 3E-97! A fresh rival, D: VG-86, 3D: lowed by 4 more VG & Sid sells fresh, dam E dams VG & EX; a bre by Crush, dam VG, 2D to Manavale Brokr C EX-90 next 3 dams EX



Cedar-Rail BWML Hooray
2E-94

5-10 349 30490 4.7 1441 3.3 1021

Her Fancy Solomon dtr. sells fresh, Potential 10 Gen. EX & VG.

Cedar-Rail, East Hampton, CT



Maple-Downs Soloman Elsa
EX-92

2-11 305 22930 4.0 910 3.0 692

Her Super Fancy Siemers Mogul Pety bred heifer is due right at sale time to sexed Jacoby. From the Elegance Family! Dam is EX-92, 2D: EX-90 w/41,630 1714f 1297p, followed by 10 EX & VG dams.

Rivercross Holsteins, Edmeston, NY

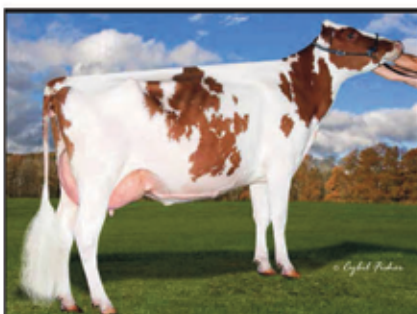

Liddleholme Ribbon-Red
EX-90

Watch for her Special Fresh Beemer gr. dtr., dam VG @ 2yr., and the next 10 dams are EX! From a show winning family! *B&L Dairy, Ilion, NY*

**Morrill Dairy, Penacook, NH - sends a load of freestall, young, fancy, fresh cows - 2 R&W's and a few RC. Sired by Archangel, Atwood, Diamondback plus more. Some are milking up to 114#. Watch for the Special Fancy Hypnotic just fresh, her dam with records over 25,650M 1201F, 2D: VG-86 records over 33,000. Always an impressive group from the Morrill's - always happy buyers.*

**Snowcrest Farm sends a load of open & bred heifers sired by Adonis, Armani, Emory, McCutchen, Brady, Crush plus more. All solid pedigrees & good production.*



Luck-E Goldwyn Aaliyah-ET
3E-94

Proven Show Winner

Selling her mat. sister by Sid just fresh, Pot 5th Gen. EX! Dam: Luck-E Outside Anxious 3E-94, 2D: Luck-E Blackice Artic 2E-90, 3D: Luck-E Charles Angel EX-93, 4D: EX-94!

Hilltop-Haven, Moravia, NY

Hilltop-Haven sends 3 more fresh cows - 2 go back to Beachlawn Bell Cleitus Pro EX-93, one R&W sired by Contender-Red and one by Hy-



Champlin-Arling Bu
EX-92 @ 5

If you missed the chamnier All Breed Sale he Stylist dtr. selling - Spr by Reagan. Show winn

Casey Hirz, H

Retso, Schodack Land

Sale Staff:

Tom Hosking Auct. 607-972-1770
Dan Hosking Auct. 607-972-8773
Jarrod Burleigh Ped's 570-772-3542
Larry Hill 716-680-5116
Dan Stoltzfus 717-283-7282



na-Red-ET

08 3.2 1102
Potential 9th
right after the
- Dec. RED
3yr. had a
256 3.0 858
Rhoda-Red
-T Rehema-
helle EX-93,
D: Star Roxy
EX-90, 8D:
wrong here.
Holsteins LLC,
Springs, NY
s 7 head - a
R&W De-
ter the sale to
next 3 dams
Shoremar S
yr. old Arch-
EX-93, fol-
& EX dams; a
X-90, next 5
d heifer sired
: 2E-91 back
Chief Lenore
K!



Hills Valley Dynasty Raven
4E-94

1st NE Fall All Breeds Show 2020,
2X Total Performance @ Harrisbg
Raven is the 3rd dam of a Fancy
spring calf sired by a Thunder son,
dam VG-85, 2D: VG-86 w/21,480
822F 684P. You can't go wrong with
this family.

Hills-Valley, Cattaraugus, NY

Watch for more from Hills-Valley a
Yrlg Tallent dam VG-88 4-00 27870
1281F 933P, 2D: VG-88 rec's over
29,000, 3D: Floating Acres Jetway
Tammy EX-90 - 1st 4yr. old NYSF
2010. Plus a few more yrlgs from
EX & VG dams.

*Sunny-Acres Swiss send a nice
group of cows giving a lot of milk!
A fresh GP 3 yr. old sired by Secret
dam VG-85 5-00 322 27700 1025F
821P, 2D: EX-90 3-06 361 31020
1183F 934P. Also a GP-84 (86-MS)
2yr. old fresh in Sept. on service to
sexed Wizdom backed by 2 VG dams.

*Hell-Hollow sends a Fancy fresh
heifer sired by Zeus August, dam
EX-91. Also a pair of twins- milking
both VG, one on service to Carter,
one to Tequilla.

*Riddle-Me Farm - sends a fancy
yrlg. sired by Bosphus, and a ma-
ternal sister sired by Zeus August on
service to Gamechanger, dam VG-
87, 2D: Blessing Classique Spice-
ET 2E-93 5-09 365 41290 2015F
1369P.

*Robeth Holsteins sends a group of
breeding age Registered Holstein
bulls - backed by EX & VG dams.
Many with records over 30,000 M
1100F. They are sired by Corvette,
Diamondback, Doorman, Dempsey,
Atwood - all by the right sires! A
Registered yrlg Swiss bull sired by
Dynamite gr. dam EX-90 that was
1st 3yr. old Eastern National 2019.



rdette Dina

yr.
ce at the Pre-
ere is another
ing calf sired
ning family.
Toughton, NY
ng, NY sends
2E 01

*Morrill Dairy, Penacook, NH -
sends a load of freestall, young,
fancy, fresh cows - 2 R&W's and a
few RC. Sired by Archangel, At-
wood, Diamondback plus more.
Some are milking up to 114#. Watch
for the Special Fancy Hypnotic just
fresh, her dam with records over
25,650M 1201F, 2D: VG-86 records
over 33,000. Always an impressive
group from the Morrill's - always
happy buyers.

Hilltop-Haven sends 3 more fresh
cows - 2 go back to Beachlawn Bel-
Cleitus Pro EX-93, one R&W sired
by Contender-Red and one by Hy-
Class. They send another fresh Mil-
lionaire to look for. Dam VG-88, 3D
EX-90 which goes back to the Pi-
neyvale C Matt Strawberry EX-96.

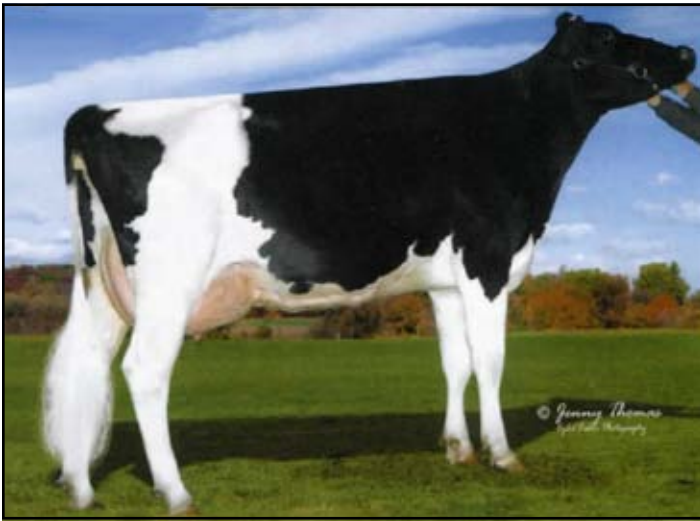

Dam Lot 1
OVALTOP FEVER TEQUILA (2E-91 EEEEE)

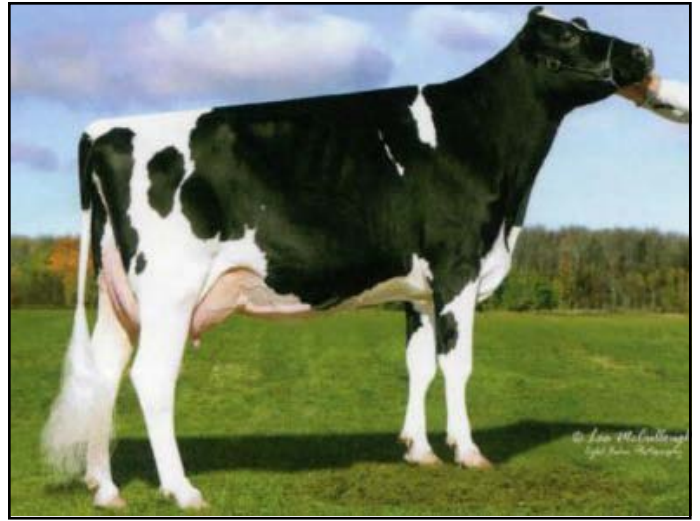

2nd Dam Lot 1
RAGGI TOBIS DAMION LIZ-ET (2E-92 EEEEE)

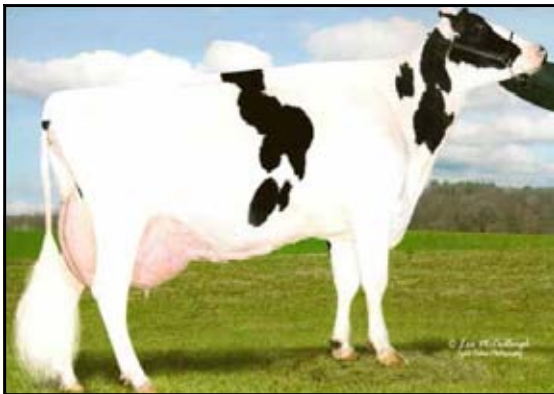

Maternal Sister to Dam Lot 1
OVALTOP SANCHEZ TOBI EX-90



Maternal Sister to Dam Lot 1
OVALTOP SANCHEZ TOBI EX-90

Lot 1 • OVALTOP DOORMAN TONI • 99% #111

840003201968503

BORN • 09/08/2018

▪ From 3E-96 Tobì Family ▪

DUE SALE TIME

▪ Potential 7th Gen EX

PTPI +2108

DUE SALE TIME TO

LIRR DREW DEMPSEY 61083609

JOHN B. ROBERTS
9989 E STEUBEN RD
REMSEN, NY 13438
315/723-2578

VAL-BISSON DOORMAN-ET • 99%

GTPI +2204G CAN EX-90 107281711C

PTA -467M +14F +9P 99%R 8/2020

PTA +70NM +.12%F +.09%P 18%US

PTA +.2PL 2.64SCS -2.2DPR 2.7%DCE

PTA +2.57T +1.61UDC +.99FLC 99%R 8/2020

OVALTOP FEVER TEQUILA

2E-91 6Y EEEEE

142531291

2-02 322 21690 4.6 993 3.2 687

3-02 361 27110 4.7 1284 3.4 920

4-04 301 23670 4.6 1080 3.4 802

5-03 348 25870 4.6 1191 3.4 876

6-04 309 25820 4.3 1121 3.3 853

Life 1641 124160 4.6 5669 3.3 4138

[Full Sister] Ovaltop Fever Tonya EX-90

[Maternal Sister] Ovaltop Sanchez Tobì EX-90

4-00 365 30750 4.1 1253 3.2 995

Life 113030 4.1 4609 3.2 3574

DE-SU 521 BOOKEM-ET • 99%

66636657

GTPI +2255G

EX-90 EEV GM

PTA +879M +4F +32P 99%R 8/2020

VAL-BISSON SHOTTLE IMELDA-ET

106173432C

EX-94 7Y EEEEE

4-03 365 40505 3.8 1550 3.4 1378

CRACKHOLM FEVER-ET

103631566C

GTPI +1996G

CAN EX 93

PTA +.57T -.03UDC +.01FLC 99%R 8/2020

RAGGI TOBIS DAMION LIZ-ET

2E-92 6Y EEEEE

139394588

2-05 341 21580 3.7 803 3.2 688

3-06 320 24520 3.5 867 3.3 800

4-06 355 25470 3.8 963 3.1 789

5-07 359 23030 3.9 909 3.3 752

6-10 365 27580 4.1 1122 3.2 891

8-11 365 29280 4.0 1163 3.0 889

Life 2395 165920 3.9 6443 3.2 5321

▪ 4th Gen EX

▪ 5th Gen EX, VG

3rd Dam: Tobis C Lee Tonya
(EX-90 EEVEV)

6-09 365 29460 5.0 1474 3.8 1124

[Maternal Sisters]

▪ Ernest-Anthony Tess-ET EX-93

▪ New-Vision Storm Tobiana-ET 2E-94

▪ Ernest-Anthony Topaz-ET EX-94

▪ Tobis Durham Tiara-ET 2E-92

4th Dam: ERNEST-ANTHONY SD TOBI-ET
(3E-96 EX-MS DOM)

6-00 2 365 44090 5.0 2191 3.2 1423

3-08 2 365 34408 6.0 2076 3.8 1295

Life 1701 151933 5.5 8372 3.4 5150

▪ Dam of 11 EX, 6 VG Daughters

5th Dam: C Alanvale Inspiration Tina
(2E-95 EEEEE GMD DOM)

6-00 2 365 36010 5.1 1829 3.3 1184

▪ Res. All-American Aged Cow '95 + '96

6th Dam: Alanvale Puget Anetia (CAN VG-85)

Life 203901 4.2 8503 3.5 5600

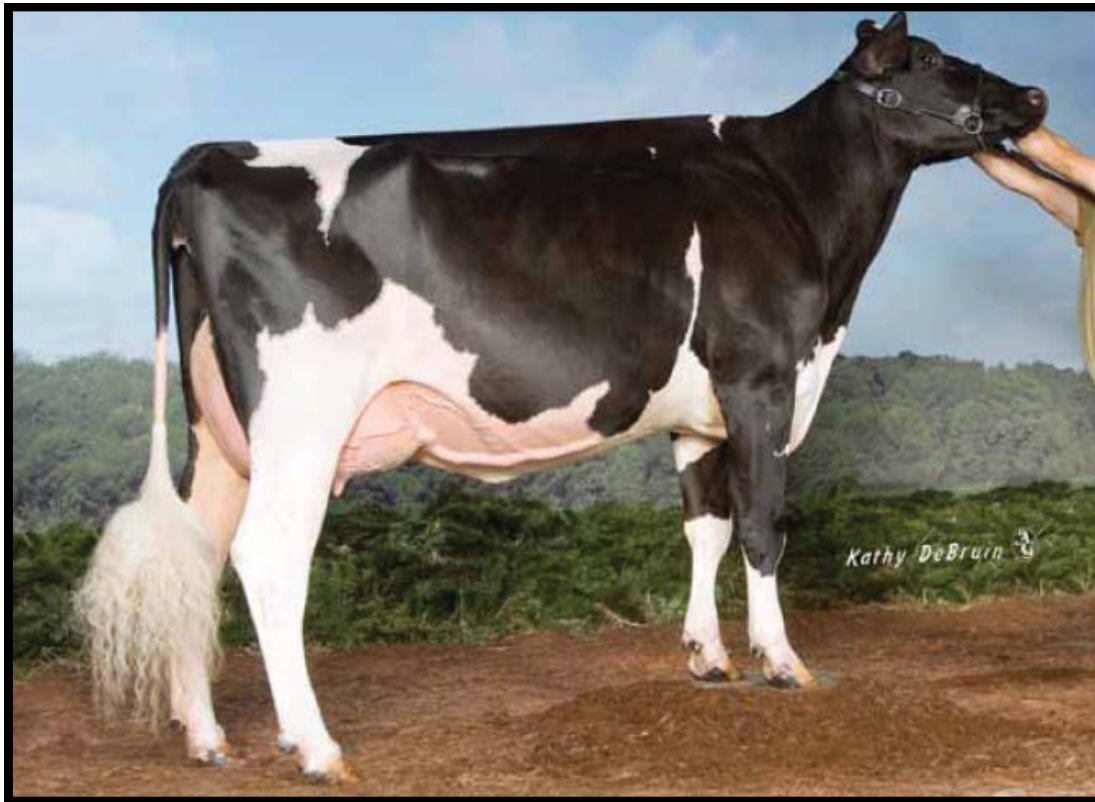

2nd Dam Lot 2
MS DUNDEE PETRA
 2E-94 6Y EEVVEE

Lot 2 - RACH-LEN DEMPSEY PANDORA

BORN - 09/18/2018

Fresh 11/8/20

▪ Potential 9th Gen EX
 PTPI +1844

JOHN B. ROBERTS + LENEEN NOLAN
 9989 E STEUBEN RD
 REMSEN, NY 13438
 315/723-2578

LIRR DREW DEMPSEY

GTPi +1908G EX-93 EEE+ 61083609
 PTA -766M -5F -6P 99%R 8/2020
 PTA -130NM +.09%F +.07%P 21%US
 PTA -2.3PL 2.73SCS -1.8DPR 2.5%DCE
 PTA +1.60T +.90UDC +1.06FLC 99%R 8/2020

RACH-LEN ATWOOD PORCHA-ET

EX-92 5Y EEEEE 143701750
 3-04 305 22770 3.7 844 2.9 669
 ▪ 8th Gen EX
 {Maternal Sister} Rach-Len Brdnc Petra-ET VG-88

144763337

BRAEDALE GOLDWYN 10705608C
 CAN GP-84 GM GTPi +1850G
 PTA +1.71T +1.46UDC +1.32FLC 99%R 12/2019
 KERNDT SNEEZY DERRY DREW 207658039
 VG-88 5Y EEVVV
 3-08 365 31150 98 3.8 1191 3.1 955

MAPLE-DOWNS-I G W ATWOOD-ET 8956379C
 GTPi +1916G EX-90 EE+V
 PTA +2.98T +1.70UDC +2.17FLC 99%R 8/2020

MS DUNDEE PETRA

2E-94 6Y EEVVEE 139167171
 2-03 305 20650 3.7 762 2.9 591
 3-02 305 24690 3.3 816 2.8 701
 4-05 305 30140 3.4 1033 2.9 882
 5-06 305 25550 3.3 848 3.0 758
 Life 1631 127610 3.5 4444 3.0 3778
 ▪ 7th Gen EX
 ▪ Grand Champion Oneida Co Fair 2011
 ▪ Res Grand Oneida Co Fair 2010, 2012

3rd Dam: Ms Zach LorenzOs Pat
 2E-90 EEVVV

4-02 365 26760 3.9 1046 3.1 820
 5-08 365 28890 3.9 1131 3.0 856
 Life 1975 134150 3.9 5222 3.0 4090
 ▪ 6th Gen EX

4th Dam: Ms Zach M Chesapeake Patti
 3E-92 EEEEE

5-03 342 26460 4.1 1093 3.2 856
 6-04 327 26210 4.0 1040 3.1 802
 Life 226100 3.9 8891 3.1 7111

5th Dam: Zach-M Supreme Pansy
 EX-90 EEEVE

5-01 365 26350 4.5 1176 3.7 982
 Life 135890 4.4 5976 3.7 4992

6th Dam: Quietcove-Peg Pam-ET
 3E-93 EEEVE

4-02 326 28000 3.5 974 3.3 910
 Life 190290 3.5 6718 3.2 6027

7th Dam Eric-Dew Conductor Peggy
 4E-95 EEEE GMD DOM

9-03 365 37130 4.1 1517 3.5 1244
 Life 185600 4.1 7557 3.4 4456

8th Dam: Eric-Dew Archie Bell
 EX-90 EEEV GMD DOM

6-10 352 33310 3.5 1165
 Life 130800 3.5 45442004

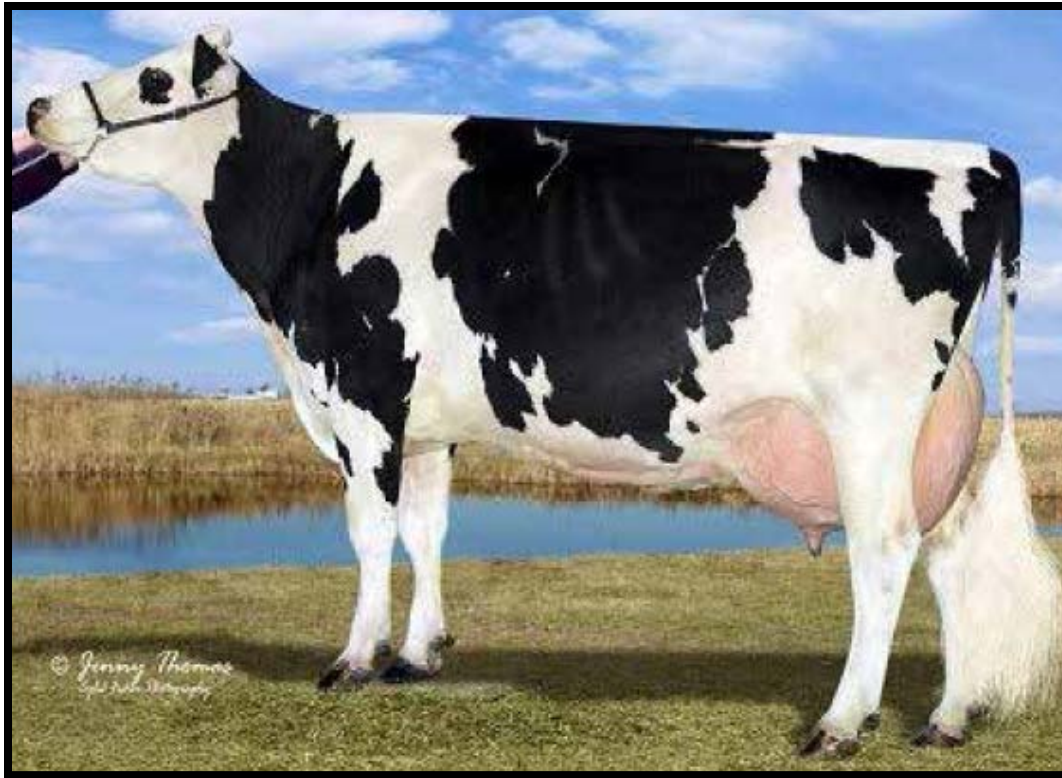

Dam Lot 3
CEDAR-RAIL BWML HOORAY
 2E-94 7Y EEEEE

Lot 3 • CEDAR-RAIL SOL HEINEKEN-ET • 99% #100 144766077

BORN • 12/01/2018

SELLS FRESH
 • Potential 10th Gen EX, VG
 PTPI +2108

CASEY WOLF
 80 FLANDERS RD
 EAST HAMPTON, CT 06424
 860/316-8569

WALNUTLAWN SOLOMON-ET
 GTPI +1993G 11775998C
 PTA -450M -13F -8P 99%R 8/2020
 PTA -173NM +.02%F +.02%P 23%US
 PTA -1.7PL 2.86SCS +.1DPR 2.6%DCE
 PTA +2.69T +1.69UDC +.60FLC 99%R 8/2020

VAL-BISSON DOORMAN-ET • 99% 107281711C
 GTPI +2204G CAN EX-90
 PTA +2.57T +1.61UDC +.99FLC 99%R 8/2020

MISTY SPRINGS LAVANGUARD SUE 9979603C
 CAN VG-89
 4-03 365 30123 4.6 1380 3.0 910

CEDAR-RAIL BWML HOORAY
 2E-94 7Y EEEEE 140019427

2-03	305	15230	3.8	581	2.9	444
3-06	305	24710	3.9	976	2.9	720
4-09	233	16360	4.3	703	3.1	515
5-10	349	30490	4.7	1441	3.3	1021
Life	1422	104560	4.3	4494	3.1	3238

• 9th Gen EX, VG

MURANDA BWM LEADER-ET 130977203
 GTPI +1733G EX-94 EEEE
 PTA +105M +4F -9P 99%R 8/2020

VALLEY-DELL LINJET HORIZON
 VG-88 6Y EEGVV 134266642

3-06	305	15620	3.5	551	3.0	467
4-08	305	18630	3.8	713	3.1	583
5-09	305	22720	3.4	783	3.0	674

• 8th Gen EX, VG

3rd Dam: Valley-Dell Strdust Holiday
 VG-86 VVE+V
 6-08 347 22160 3.6 788 3.3 735

4th Dam: Valley-Dell Logic Hunter
 3E-92 EEEVE
 9-03 365 28850 3.6 1035 3.3 951
 Life 152590 4.0 6093 3.5 5322

5th Dam: Valley-Dell Sexation Honor
 2E-92 VEEE
 5-02 305 27110 5.1 1374 3.7 1004

6th Dam: Valley-Dell Valiant Haven
 VG-85 +EE+
 7-00 305 19290 4.6 882 3.3 644

7th Dam: Valley-Dell Hazel Astronaut
 EX-91 EEEV DOM
 9-03 305 30490 3.4 1040 2.9 895
 Life 162490 3.7 5942 3.0 4422

8th Dam: Valley-Dell Arlinda Heather (VG-86 +EVE)
 2-08 305 18400 3.5 650

9th Dam: Valley-Dell Hester Corvett (VG-86 VVEV)
 Life 139370 3.4 4703

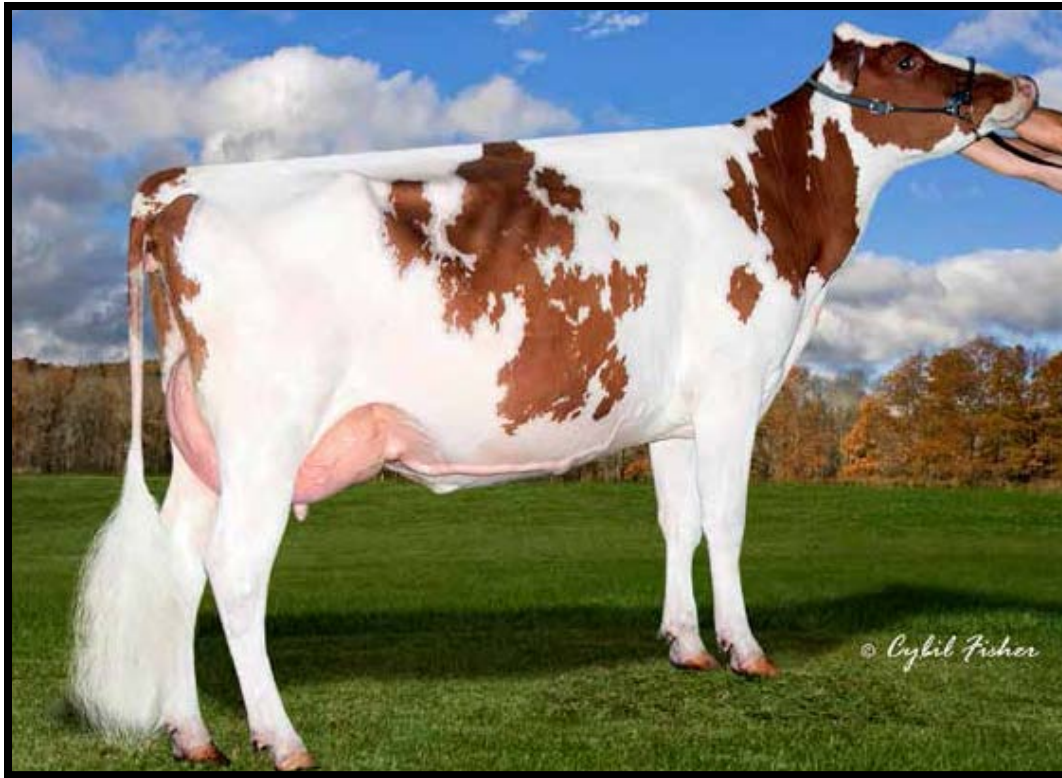

2nd Dam Lot 4
LIDDLEHOLME RIBBON-RED
EX-90 EEVVE

Lot 4 • B&L BEEMER RAELYNN • 99%

840003137113075

BORN • 09/07/2018

SELLS FRESH

• Potential 12th Gen EX, VG

PTPI +1777

BENJAMIN A. + LINDA A. BYMA
 522 BRENNAN RD
 ILION, NY 13357
 315/868-2355

POL BUTTE MC BEEMER-ET • 99%

GTPI +1765G EX-92 EEEE 7525863C
 PTA -52M -3F -6P 99%R 8/2020
 PTA -276NM +.00%F -.02%P 48%US
 PTA -4.6PL 3.20SCS -4.7DPR 3.1%DCE
 PTA +2.33T +1.36UDC +.98FLC 99%R 8/2020

DE-SU BKM MCCUTCHEN 1174-ET 99% 69990138
 GTPI +2250G EX-93 EEEE GM
 PTA +2.23T +1.48UDC +1.16FLC 99%R 8/2020

BUTZ-BUTLER GOLD BANNER-ET 140145517

MS DIAMOND RIO-ET • RC • 99%

VG-85 2Y V+VVV 840003140760362
 2-01 299 23370 3.6 846 3.1 717
 • 11th Gen EX, VG

MR D APPLE DIAMONDBACK • RC • 99%
 GTPI +1917G EX-93 EEEE 840 3013721049
 PTA +2.43T +2.04UDC +1.32FLC 99%R 8/2020

LIDDLEHOLME RIBBON-RED

EX-90 5Y EEVVE 71077608

2-00 292 19720 3.3 657 3.2 637
 2-11 305 22960 3.1 712 3.5 796
 4-05 305 27110 3.1 844 3.4 919
 5-06 286 28700 3.4 974 3.2 920

• 10th Gen EX, VG
 • Nom. All-Am R+W Spring YrIng 2013
 • Reserve Grand Champion [Jr 2Y] R+W Show Eastern States Expo 2014

10th Dam: D-R-A Ideal Precious Leader (2E-90)

7-06 2 358 20090 3.9 787 3.2 637
 Life 2456 133250 4.0 5308

11th Dam: D-R-A Princess Lad Leader (3E-90)

9-05 2 305 19160 4.2 809

3rd Dam: Spring-Fed LB Renet-RED (EX-91 EEEVE)

4-11 287 26280 3.8 1002 3.3 860
 Life 108180 3.4 3714 3.3 3620

4th Dam: R-E-W Rosa-ET (2E-90 EEVVE)

2-04 365 23200 4.2 975 3.3 757

5th Dam: Buckhorn-Acres sRose-RED-ET (2E-92 EEEEE)

2-01 365 32150 4.7 1506 3.4 1096

6th Dam: Sellcrest T Roseanne-RED-ET (2E-93 EEEEE GMD DOM)

6-02 2 365 40340 4.7 1880 3.4 1387
 Life 115040 4.7 5401 3.8 4350

• 1st 5+over Dry Cow Grand Int'l 2003
 • Member 1st produce Grand Int'l 2002

7th Dam: Clover-Mist Regina-Red-ET (2E-92 DOM)

6-01 2 365 32320 4.2 1359 3.6 1157
 Life 1866 128340 4.6 5946 3.6 4599

8th Dam: Augus Rose Regal-Red-ET (2E-90 EX-MS)

4-07 3 351 23550 4.9 1157 3.5 836
 Life 1847 102830 4.9 5022 3.5 3627

9th Dam: D-R-A August (4E-96 DOM)

8-05 3 365 27460 4.3 1187 3.2 871
 Life 3443 190200 4.4 8281 3.3 4457

• Nominated All-American Aged Cow 1986
 • All-Wisconsin Aged Cow 1987



◀ **Dam Lot 5**
2nd Dam Lot 6
 MS-SRP ABSOLUTE PRO-RED-ET
 EX-93 EEEEE



Maternal Sister Lot 5 ▶
 ROCKLAN-ZBW M PARIS-RED
 EX-92

- *HM Int Champion NE All-Breeds Fall R+W Show 2020*
- *7th Sr 3Y North American Open R+W Show 2020*
- *2nd Sr 3Y NYS Red + White Show 2020*

Lot 5 • ROCKLAN-ZBW INT PRANCER-ET • *RC

BORN • 12/01/2016

- Dam is R+W Show Winner ▪
- From 4E-95 Peggy Family ▪
 - Dau Lot 6 ▪

[Maternal Sisters]

- VG-88 Rocklan-ZBW Penelope
1st Winter Yearling NYSF 2017
- EX-92 Rocklan-ZBW M Paris-RED
1st Winter Calf @ the WDE R+W 2017
See pic above for 2020 Show results

DRY

VG-86 2Y VVVVV

2-01 279 24223 4.0 964 3.5 851
 3-00 269 27690 3.8 1046 3.2 886

DUE 3/1/2021 TO
 SIEMERS APPLES ARMY-ET 8403134506807

BRIAN J OSTER + SARA M PULVER
 PO BOX 49
 SCHODACK LANDING, NY 12156
 518/260-0019

BLONDIN INTEGRAL-ET • *RC

GTPI +2218G 108109390C
 PTA -998M +28F -21P 98%R 8/2020
 PTA +88NM +.24%F +.04%P 32%US
 PTA -.6PL 2.63SCS +.7DPR 4.2%DCE
 PTA +1.75T +2.21UDC +1.13FLC 98%R 8/2020

MS-SRP ABSOLUTE PRO-RED-ET

EX-93 5Y EEEEE 69517435
 2-03 311 16989 4.2 721 3.8 639
 3-11 365 30031 4.4 1322 3.3 978
 ▪ Unanimous All-American Red White 4Y 2014
 ▪ Best Udder, Grand Champion 4Y International R+W
 ▪ Res. Grand Champ 4Y Royal Winter Fair R+W 2014
 ▪ 1st Jr 2Y + Res. Inter. Champion Royal WF 2012

3rd Dam: Wilson-Dale Cousteau Pat-ET
 (2E-92 EEEEE)

5-10 331 29790 3.5 1009 3.1 913
 Life 105450 3.5 3727 3.2 3355

[Full Sisters]

Wilson-Dale Cousteau Peg-ET (EX-90 VE+VE)

3-02 365 31920 3.7 1216 3.2 1064

Wilson-Dale Cousteau Pia-ET (VG-88 VE+VV)

4-08 365 25220 4.0 1010 3.1 788

4th Dam: Wilsondale Storm Prism-ET
 (2E-93 EEEEE DOM)

4-10 365 31680 3.5 1104 3.3 1045
 Life 114540 3.4 3918 3.3 3784

840003126362607

DYMENTHOLM S SYMPATICO-ET *RC 11004723C
 GTPI +2366G CAN VG 87
 PTA +1156M +42F +23P 99%R 8/2020

VAL-BISSON SHOTTLE IMELDA-ET
 EX-94 EEEEE 106173432C
 4-03 365 40505 3.8 1550 3.4 1378

APPLES ABSOLUTE-RED-ET 139358472
 GTPI +1549G
 PTA +2.15T +2.65UDC +1.57FLC 99%R 8/2020

PINELAND ADVENT PADDIE • *RC

65466025

- Next 7 Gens EX, VG
- [Maternal Sister] Pineland Shottle Poppy 2E-91
 3-09 365 35530 3.7 1139 3.4 1034

5th Dam: L-Juniper Bstar Pretzel-ET
 3E-91 VEEEE
 8-01 365 29530 3.3 961 3.3 971
 Life 124324 3.5 4371 3.5 4358

6th Dam: Eric-Dew Conductor Peggy
 4E-95
 9-03 365 37130 4.1 1517 3.2 1173

7th Dam: Eric-Dew Archie Bell
 EX-90 GMD DOM
 6-10 352 33310 3.5 1165
 Life 130800 3.5 4544

8th Dam: ERIC-DEW CRISTIE
 GP-82 GMD DOM



4th Dam Lot 5
5th Dam Lot 6
 WILSONDALE STORM PRISM-ET
 2E-93 EEEEE DOM

Lot 6 • RETSO-SP PATTY JO • *RC • 99%

#2082

69708162

BORN • 01/09/2019

▪ Dam Lot 5 ▪

▪ From 4E-95 Peggy Family ▪

PTPI +1818

DUE 3/9/21 TO
 MR AFFECTION ANALYST-RED
 840 3136496608

BRIAN J OSTER + SARA M PULVER
 PO BOX 49
 SCHODACK LANDING, NY 12156
 518/260-0019

CYCLE MCGUCCI JORDY-RED • 99%

GTPI +1785G 840003131666411
 PTA -917M -22F -36P 96%R 8/2020
 PTA -300NM +.05%F -.03%P 67%US
 PTA -2.6PL 2.96SCS -2.9DPR 3.6%DCE
 PTA +3.03T +2.29UDC +2.74FLC 93%R 8/2020

LOT 5 •

ROCKLAN-ZBW INT PRANCER-ET • *RC

VG-86 2Y VVVVV 840003126362607
 2-01 279 24223 4.0 964 3.5 851
 3-00 269 27690 3.8 1046 3.2 886

▪
 3rd Dam: Pineland Advent Paddie • *RC

See Lot 5
 4th - 9th Dams

MR APPLES MCGUCCI-ET • *RC 99%

GTPI +2109G 72353438
 PTA +2.60T +1.98UDC +2.84FLC 93%R 8/2020

BRYERSQUART GCHIP JAIL-P-ET RC PO

EX-90 3Y EVVVE 71402418
 1-11 3 341 31580 3.9 1233 2.9 925

BLONDIN INTEGRAL-ET • *RC

GTPI +2218G 108109390C
 PTA +1.75T +2.21UDC +1.13FLC 98%R 8/2020

MS-SRP ABSOLUTE PRO-RED-ET

EX-93 5Y EEEEE 69517435

2-03 311 16989 4.2 721 3.8 639

3-11 365 30031 4.4 1322 3.3 978

- Unanimous All-American Red White 4Y 2014
- Best Udder, Grand Champion 4Y International R+W
- Res. Grand Champ 4Y Royal Winter Fair R+W 2014
- 1st Jr 2Y + Res. Inter. Champion Royal WF 2012

Lot 7 • MATTYS FRIZZ MYA-RED

#24

840003128713998

BORN • 12/08/2018

PTPI +1814

BRED 7/16/20 TO
 MR DGTM KING BAILEY 73508043

AUDREY E MIEDEMA
 663 ROUTE 284
 WESTTOWN, NY 109989
 845/683-1048

GARDEN-STATE LADD FRIZZ-RED • *PC

GTPI +2051G 72735503
 PTA -1725M +5F -24P 91%R 8/2020
 PTA +15NM +.27%F +.11%P100%US
 PTA +2.0PL 2.89SCS +1.4DPR 4.2%DCE
 PTA +1.70T +1.07UDC +.75FLC 90%R 8/2020

FRITH-JOF DIRECTOR MATILDA • *RC

VG-87 7Y VVVVV 65552010
 2-01 305 13140 3.7 492 3.0 400
 4-08 305 22810 3.9 881 2.9 659
 5-10 304 26980 3.1 844 2.9 769
 6-11 305 34780 3.3 1132 2.8 961

TIGER-LILY LADD P-RED-ET *PC

GTPI +2063G 69405976
 PTA +1.32T +.85UDC +.46FLC 99%R 8/2020

SRP ABSOLUTE FANTASY-RED-ET

3E-94 EEEEE 66758640
 6-00 365 38870 4.3 1680 3.4 1334
 Life 2474 191920 4.4 8540 3.5 6801

SCIENTIFIC DIRECTOR-RED-ET

GTPI +1566G 138551069
 PTA +.90T +.52UDC +.14FLC 96%R 8/2020

FRITH-JOF TALENT MARLEAH • *RC

GP-83 4Y +V+V 61851895
 1-11 276 9430 3.6 339 3.1 293
 2-10 305 19630 3.3 648 2.8 547
 3-09 305 20500 3.4 690 2.8 566
 4-09 227 16740 3.2 541 2.7 454



3rd Dam Lot 8
LEWISDALE ASTRO PAULINA
EX-91



Full Sister to 4th Dam Lot 8
EASTRIVER INDIANHEAD POLI-ET
EX-93

Lot 8 - PROMISE-HAVEN CORVET POLYY

#423

840003148992485

BORN - 09/03/2018

▪ From 2E-94 Poli Family ▪

BRED 8/23/20 TO
PLAIN-KNOLL KING ROYAL-ET 74564764

MARK T MIEDEMA
663 ROUTE 284
WESTTOWN, NY 109989
845/683-1048

SONNEK GC CORVETTE-ET

GTPI +1941G EX-92 EEEE 71391400
PTA -181M -3F +0P 99%R 8/2020
PTA -148NM +.01%F +.02%P 94%US
PTA -3.1PL 2.88SCS -1.8DPR 2.0%DCE
PTA +1.99T +1.02UDC +1.59FLC 99%R 8/2020

PROMISE-HAVEN STERLIN POLLY

840003131635712

▪ Moved to Untested Herd

MR CHASSITY GOLD CHIP-ET 140145553
EX-95 EEVE GTPI +1757G
PTA +1.52T +1.30UDC +1.17FLC 99%R 8/2020

SONNEK DAMION CHARLIE-ET 138545776
4E-94 EEEEE
8-07 365 32110 3.7 1185 3.2 1039
Life 3613 264700 3.9 10418 3.4 9119

ARDROSS STERLING-ET *RC 9638586C
GTPI +1720G
PTA +1.03T -1.06UDC -.14FLC 97%R 8/2020

EASTSIDE GOLDWYN POLLY-ET

3E-94 10Y EEEEE 9900366C

3-04 299 16120 3.7 604 3.1 495
4-03 305 24870 2.8 700 3.1 780
5-05 305 31290 3.5 1080 3.0 929
6-06 305 33390 3.5 1179 2.9 974
8-00 305 29050 3.8 1113 3.1 895
Life 1621 140100 3.5 4901 3.0 4264

▪ 5th Gen EX, VG

3rd Dam: Lewisdale Astro Paulina
Can 3E-92 2*
5-07 349 27039 3.7 1009 3.0 811
Life 6 lact 135616 3.7 4952 3.0 4026

4th Dam: Eastriver Indian Poli-ET
Can 2E-94 5*
5-09 365 34385 3.3 112 2.9 1001
Life 4 lact 114115 3.3 3768 2.9 333
▪ 4 EX, 7 VG Daus

5th Dam: Eastriver Astre Poli
Can VG-86 10*
6-00 365 24850 37 1294 3.7 1074
Life 5 Lact 150607 3.5 5293 3.2 4872
▪ 3 EX 15 VG Daus

6th Dam: WALKERVILLE POLI STERLING
Can VG-86
5-03 365 31063 4.1 1281 3.3 1016
Life 5 lact 147885 4.2 6193 3.4 4965



◀ 2nd Dam Lot 9
VALLEY-DELL DAMION NIKKI-ET
EX-91



3rd Dam Lot 9 ▶
VALLEY-DELL STORMATIC NODIA
3E-94 EEEEE
▪ 2x Nominated All-American
Jr 3Y 2006 and 4Y 2007

Lot 9 - BOARDWALK ATWOOD NELLIE - 99%

#124

840003143768010

BORN - 12/28/2018

▪ From 3E-94 Nodia Family ▪

PASTURE BRED TO
RIDGEDALE ARRIVE 840 3201363041

ABBIE L AINSLIE
1686 STONE RD
CLAYVILLE, NY 13322
315/251-0284

MAPLE-DOWNS-I G W ATWOOD-ET

GTPI +1916G EX-90 EE+V 8956379C
PTA -368M +11F -10P 99%R 8/2020
PTA -174NM +.09%F +.01%P 46%US
PTA -2.4PL 3.12SCS -4.5DPR 4.4%DCE
PTA +2.98T +1.70UDC +2.17FLC 99%R 8/2020

GROESLON DMAN NIKAYLA-ET

VG-87 3Y +VV+V 840003140039142
2-00 305 19790 3.4 677 3.3 655
[Maternal Sister] Groeslon Cupid Niagara
VG-85

BRAEDALE GOLDWYN 10705608C
GTPI +1862G CAN GP-84 GM
PTA +.98T +.55UDC +.83FLC 99%R 8/2020

MD-DELIGHT DURHAM ATLEE-ET 131704103
EX-92 4Y EEEEE GMD DOM
3-11 2 305 33700 5.7 1916 3.0 1021
▪ 3rd NY Fat • All American Sr 3Y Cow 2005

VAL-BISSON DOORMAN-ET • 99% 107281711C
GTPI +2204G CAN EX-90
PTA +2.57T +1.61UDC +.99FLC 99%R 8/2020

VALLEY-DELL DAMION NIKKI-ET 69602667
EX-91 5Y EEEEE
4-00 365 33576 3.5 1180 3.0 854
2-10 305 24730 3.4 833 3.0 734
▪ 4 VG Maternal Sisters

3rd Dam: VALLEY-DELL STORMATIC NODIA
3E-94 9Y EEEEE
6-05 2 365 37250 2.8 1029 2.8 1033
Life 5 lact 2308 157450 3.3 5139 2.9 4585
▪ 2x Nominated All-American Jr 3Y, 4Y
▪ Maternal Sister Valley-Dell Foreman Nirvona
(EX-90 VEVEE)

4th Dam: VALLEY-DELL ASTRE NEENA
(2E-93 EEEEE)
4-02 2 305 22110 3.2 716 2.8 617
5-04 2 305 20670 3.4 698 2.8 575
2-10 2 305 19380 3.2 612 3.0 578

5th Dam: Valley-Dell Couslor Narissa
(VG-87)

6th Dam: Cochran Milestone Natasha
(VG-87 VVEV)

7th Dam: Cochran EP Nanet
(VG-86)

7th Dam: Fordlea Majesty Nola
(VG-88 VEVE)

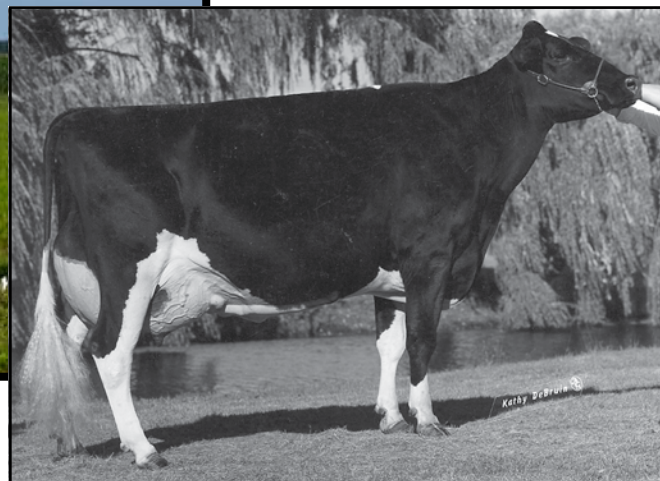
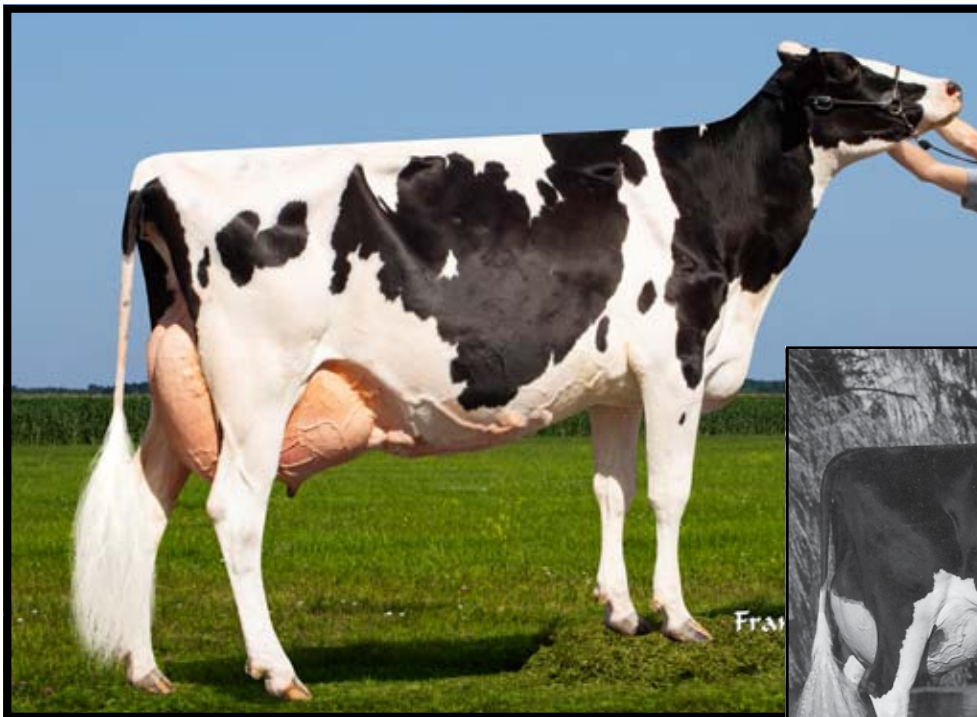

Dam Lot 10
 MAPLE-DOWNS SOLOMAN ELSA • 99%
 EX-92 EEEEE
 • 10th Gen EX, VG

6th Dam Lot 10
 KRULL BROKER ELEGANCE
 3E-96 EEEEE GMD DOM
 • 3x All-American Nominee

Lot 10 • RIVERCROSS PETY ELSIE • 99%

#15

840003139732067

BORN • 12/01/2018

▪ From 3E-96 Elegance Family ▪

PTPI +2078

▪ Potential 11th Gen EX, VG

BRED 3/4/20 TO SEXED
 CYCLE DOORMAN JACOBY-ET
 840 3013614066

CASSIE GRACE MENENDEZ
 DANIEL B SUSAN MENENDEZ
 1892 STATE HIGHWAY 80
 EDMESTON, NY 13335
 315/985-0613

SIEMERS MOGUL PETY

GTPI +2293G EX-90 EVEE 840 3010660326
 PTA +624M +12F +19P 99%R 8/2020
 PTA +237NM -.04%F +.00%P 68%US
 PTA +1.9PL 3.15SCS -1.1DPR 1.2%DCE
 PTA +1.59T +2.22UDC +1.09FLC 99%R 8/2020

MAPLE-DOWNS SOLOMAN ELSA • 99%

EX-92 4Y EEEEE 840003128458148
 2-00 2 305 16580 3.7 620 3.0 502
 2-11 305 22930 4.0 910 3.0 692
 • 10th Gen EX, VG

MOUNTFIELD SSI DCY MOGUL-ET 840 3006972816
GTPI +2342G EX-93 EEVE GM
 PTA +583M +47F +17P 99%R 8/2020

RANSOM-RAIL EXPLODE PETY-ET
 EX-90 EEV+E GMD DOM 69379131
 3-10 365 52260 3.8 1978 3.3 1704

WALNUTLAWN SOLOMON-ET • 99% 11775998C
GTPI +1993G
 PTA +2.69T +1.69UDC +.60FLC 99%R 8/2020

MAPLE-DOW NS-CC JORDAN ELLA
EX-90 4Y VEVEE 70974067
 3-02 2 308 29210 3.8 1113 2.9 855
 2-03 2 204 15480 3.9 601 3.0 472
 • 9th Gen EX, VG

5th Dam: Budjon-Jk Linjet Erica-ET (VG-85)
 2-00 2 359 25620 3.2 815 3.2 819
 • 7 EX, 15 VG daus

[Full Sister] Budjon-Jk Linjet Eileen-ET
 (2E-96 GMD DOM)
 5-06 2 365 44700 3.7 1647 3.3 1467
 • Unanimous All-American 5Y 2004

6th Dam: Krull Broker Elegance
 (3E-96 EEEEE GMD DOM)
 8-07 2 365 35240 4.4 1550 3.0 1069
 Life 2356 183710 3.7 6878 3.2 5919
 • 3x All-American Nominee

7th Dam: Krull Starbuck Excellency
 (EX-90 EEEEE GMD DOM)
 3-03 365 27141 3.5 937 3.4 930

8th Dam: Krull TT Excellency (EX-90 VEVEE DOM)
 4-03 365 23501 3.9 906 3.3 772

9th Dam: Krull Boot Mark Excellency
 (2E-92 EEEEE GMD DOM)
 6-06 365 27410 3.8 1040 3.1 868

10th Dam: Krull Kingstead Excellency (4E-92 GMD)
 • Nom. All-American Mature Cow Sr 2Y
 • Nom. All-Canadian Sr 3Y, Sr. 2Y

3rd Dam: MAPLEDOWNS-CC SM ELVIRA-ET
 VG-85 3Y +E+GV
 3-04 2 325 27160 3.3 891 3.0 813
 [Maternal Sister] Maple-Downs-CC AW Expo
 VG-88 VVVVE
 4-03 365 29510 4.4 1310 3.6 1053

4th Dam: Al-Shar SDG Erin-ET (2E-92 EEEVE)
 3-07 365 33820 5.3 1782 3.3 1121
 6-08 365 33180 3.8 1255 3.3 1089
 Life 1508 124610 4.1 5152 3.3 4161



3rd Dam Lot 11
SURE-CAN-DO DURHAM VANITY
 2E-94 EE+EE

Lot 11 • BAR-VAIL VIXENS HPC VERBENA

#228

840003203039997

BORN • 06/01/2019

▪ From 2E-94 Vanity Family ▪

▪ Potential 5th Gen EX, VG

PTPI +1682

Open Heifer

BRIAN OSTER
 CASSIE + PETER CHITTENDEN
 PO BOX 49
 SCHODACK LANDING, NY 12156
 315/761-3175

MR HOTSTUFFS HYPNOTIC-ET *RC

GTPI +1977G 840 3012554421
 PTA -242M +7F +3P 98%R 8/2020
 PTA -84NM +.06%F +.04%P 88%US
 PTA -2.4PL 3.38SCS -2.4DPR 3.5%DCE
 PTA +2.14T +1.16UDC +1.75FLC 96%R 8/2020

GILLETTE WINDBROOK-ETS 7816429C

GTPI +1975G CAN EX-97
 PTA +1.58T +.69UDC +1.58FLC 99%R 8/2020

STARMARK AD HOTSTUFF-RED-ET

2E-94 6Y EEEEE 138253121
 5-00 365 33690 5.6 1896 2.9 987
 Life 1746 125150 5.1 6366 3.3 4141

ST-JACOB SID VIXEN

VG-86 3Y VV+VV 840003142920900
 2-05 251 16063 2.9 467 2.9 456
 ▪ 4th Gen EX, VG

PINE-TREE SID-ET

62175895
 GTPI +1549G
 PTA +1.47T +.92UDC -.86FLC 99%R 8/2020

ARETHUSA GS VAN IRIS-ET

EX-90 5Y VEEVE 72026670

2-01 305 20950 3.4 707 3.1 652
 3-07 245 22660 3.0 687 2.9 652

[5 EX Maternal Sisters]

▪ Arethusa GS Van Ingrid-ET

2E-93 6Y EEEVE

3-09 365 40130 4.1 1640 3.0 1192

Life 1540 154300 3.5 5412 3.1 4737

▪ EX-90 ARETHUSA AMBITION VANYA-ET

1-10 322 19830 4.5 884 3.2 638

▪ EX-90 Arethusa Goldwyn Evita

▪ Nom. All-Am Fall Yrlng in Milk 2010

▪ EX-92 Arethusa Absolute Yvonne

▪ EX-90 Sure-Can-Do Drake Vanessa

3rd Dam: SURE-CAN-DO DURHAM VANITY
 2E-94 6Y EE+EE

4-01 2 365 33320 3.8 1278 3.2 1055

5-01 2 365 31480 4.0 1271 3.1 968

2-05 2 344 24178 3.8 909 3.1 754

▪ Nom. All-American 5Y 2006

▪ H.M. All-American 4Y 2005

▪ 3rd 4Y WDE 2005

4th Dam: SURE-CAN-DO STORM VANESSA

EX-90 4Y EVE+E

3-01 2 365 30160 4.0 1205 2.9 879

Lot 12 - MS BOARDWALK CASSIS MARCIA

#107

840003143767993

BORN - 08/04/2017

Fresh 11/6/20
GP-80 2Y ++VGG
2-01 314 19199 4.0 769 3.0 570

AIDAN AINSLIE
1686 STONE RD
CLAYVILLE, NY 13322
315/251-0284

CRACKHOLM CASSIS-ET

GTPI +1494G 103631588C
PTA -896M -48F -30P 90%R 8/2020
PTA -432NM -.05%F -.01%P100%US
PTA -2.8PL 3.04SCS +.0DPR 3.2%DCE
PTA +.34T +.09UDC +.46FLC 80%R 8/2020

REGANCREST DUNDEE-ET 127640114
GTPI +1347G EX-95 EEV
PTA +.42T +.76UDC -.28FLC 99%R 8/2020

BELROUX STORM CRISTAL 6825163C
CAN 2E-96
6-09 365 33334 3.9 1303 3.3 1096

BOARDWALK STORM MARYLIN

GP-83 4Y VV+G+ 143398718

▪ In Untested Herd

MAUGHLIN STORM-ET 5457798C
GTPI +1568G CAN EX GM
PTA -.70T -1.06UDC +.25FLC 99%R 8/2020

BOARDWALK FINEST MARY

VG-86 4Y +VG+V 66835323
2-04 365 20940 3.7 772 3.1 652
3-11 304 21410 3.5 758 3.0 640

3rd Dam: BOARDWALK ELAND MARLENE
VG-86 VV++V

2-01 2 297 21080 3.4 713 2.9 610
4-00 2 269 20170 3.1 617 2.7 549
3-00 2 330 18530 3.3 607 3.0 556
4-10 2 297 19250 3.2 607 2.8 537

4th Dam: AINSBROOK PROGRESS MARSHALL
G-79 2Y GG+G+

3-01 3 313 27590 3.5 977 3.0 838

5th Dam: Ainsbrook Mirage Beulah
(F-74 DC)

6th Dam: Ainsbrook Leadoff Bacardi
(GP-80)

7th Dam: Ainsbrook Merit Brandi (2E-90)
7-00 2 305 23930 4.3 1022 2.8

Lot 13 - BOARDWALK CRUSH LOLLIPOP - 99%

#123

840003143768009

BORN - 10/15/2018

Fresh 11/9/20
PTPI +1829

JOHN B. ROBERTS
9989 E STEUBEN RD
REMSEN, NY 13438
315/723-2578

MAVERICK CRUSH - 99%

GTPI +2020G 12042760C
PTA -990M -50F -15P 99%R 8/2020
PTA -150NM -.04%F +.06%P 63%US
PTA +2.1PL 2.34SCS +1.1DPR 2.6%DCE
PTA +2.52T +1.65UDC +1.55FLC 98%R 8/2020

VAL-BISSON DOORMAN-ET - 99% 107281711C
GTPI +2204G CAN EX-90
PTA +2.57T +1.61UDC +.99FLC 99%R 8/2020

EDG CLAIRE CLING-ET 71494758

SPRING-GROVE EMPWR LOUISE

GP-82 2Y +++++ 73236845

▪ In Untested Herd

CHARLESDALE EMPOWER-ET 64756040
GTPI +1739 EX-90 EEV
PTA +.29T -.54UDC -1.34FLC 91%R 8/2020

SAM-SIM PRONTO LYDIA

VG-85 4Y VV++V 140279605
2-03 319 17040 3.5 589 2.9 490
3-03 330 17850 3.5 633 2.9 521

3rd Dam: Sam-Sim Roy Lilah
VG-86 +V+GE

2-02 333 20750 4.4 907 3.4 697
3-03 293 20160 4.2 855 3.3 657
4-03 313 24674 4.1 1012 3.3 814

4th Dam: Sam-Sim Lemonade

5th Dam: Sam-Sim Roy Lemon Merinque
VG-86 +V+GE

2-00 344 22320 4.1 905 3.3 731
3-02 365 28830 4.0 1144 3.1 900

Lot 14 - CANARY ROZ-MAN ASIA

#350

840003147303833

BORN - 09/23/2018

Fresh 11/1/20
PTPI +2011

JOHN B. ROBERTS
9989 E STEUBEN RD
REMSSEN, NY 13438
315/723-2578

SIEMERS SHAMROCK ROZ-MAN-ET
GTPI +2266G EX-91 EEVE 70784817
PTA +911M +22F +23P 99%R 8/2020
PTA +241NM -.04%F -.02%P100%US
PTA +1.6PL 2.91SCS -1.4DPR 2.3%DCE
PTA +.40T +.78UDC +.33FLC 95%R 8/2020

LADYS-MANOR PL SHAMROCK-ET 68977120
GTPI +2307G EX-90 EEEV GM
PTA +880M +21F +9P 99%R 8/2020
CHERRY CREST MANOMAN ROZ-ET 9727422C
GTPI +2169G EX-91 EVEEE
4-08 365 54370 2.9 1562 2.9 1598

CANARY AFTERSHOCK SUMMER
VG-87 4Y VVV+V 840003130387993

MS ATLEES SHT AFTERSHOCK-ET 65249839
GTPI +1674G EX-92 EEVE
PTA +1.43T +1.08UDC +.57FLC 99%R 8/2020

• In Untested Herd

3rd Dam: Canary Bolton Josie EX-90
4th Dam: Canary Morty Eleanor VG-88
5th Dam: Canary Winfield Beth VG-88

CANARY LAUTHORITY NIKE
VG-85 3Y VV+GV 71485396
1-11 326 25890 4.0 1035 2.9 741
• 4th Gen EX, VG

Lot 15 - BOARDVIEW DAISY DUSIE-RED

144749777

BORN - 06/12/2018

Fresh 12/2/20
PTPI +1690

JOHN B. ROBERTS
9989 E STEUBEN RD
REMSSEN, NY 13438
315/723-2578

JOLIBOIS FUSION-P-RED - *PC
GTPI +1911G EX-91 EEVE 110157218C
PTA -1728M -15F -19P 80%R 8/2020
PTA -123NM +.19%F +.13%P100%US
PTA -.7PL 3.11SCS -1.0DPR 3.8%DCE
PTA +1.94T +2.46UDC +1.05FLC 79%R 8/2020

MR ANSLY ADDICTION-P-RED-ET *PC 72128091
GTPI +2039G EX-90 VEVE
PTA +.75T +1.39UDC +.05FLC 98%R 8/2020

JOLIBOIS ABSOLUTE FANTASY
CAN VG-87 108915598C

BOARDVIEW DEDE DAISY-RED-TW
140438266

SKOVSENDE JORDAN SABER-RED
PTPI +1430 63640066
PTA -1.60T -1.79UDC -1.34FLC 34%R 8/2020

BOARDVIEW DICKENS DEDE - *RC
G-77 5Y GGGGG 132306193

2-00 305 17950 3.6 641 3.2 566
4-04 305 21240 3.9 827 3.0 640
3-01 305 19790 3.8 750 3.0 588
5-07 305 25070 3.9 984 2.9 735
6-11 305 22000 4.3 947 2.9 637
8-01 305 20720 3.5 721 2.9 603
9-02 305 19840 4.2 825 2.9 574
Life 2652 165370 3.9 6496 3.0 5015

Lot 15-1/2 - PENDING

BORN - 12/02/2020

Winter Calf 2021

SIRE: KHW ELM-PARK ACME-ET *RC
GTPI +1830G EX-90 VEEV GM 61720218
PTA -763M -19F -8P 99%R 8/2020
PTA -114NM +.04%F +.06%P 19%US
PTA +.0PL 3.30SCS -0.9DPR 2.6%DCE
PTA +.69T +.74UDC -.32FLC 99%R 8/2020
SAME SIRE LOT 51

Lot 16 - GRAY-GOOSE MAD MAX TABBY

144542718

BORN - 03/09/2018

PTPI +1829

DUE DECEMBER TO
BEEF BULL

LILLIE SCHMITZ + CHRISTINE SCHMITZ
164 WHEATON CREEK RD
OTEGO, NY 13825
607/201-6333

SYRYCZUK PETRONE MAD MAX-ET
GTPI +2153G 72013148
PTA +295M -19F +9P 99%R 8/2020
PTA +85NM -.11%F +.00%P 78%US
PTA +2.4PL 2.75SCS -.6DPR 2.9%DCE
PTA +1.03T +1.79UDC +1.17FLC 96%R 8/2020

WELCOME SUPER PETRONE-ET 69207641
GTPI +2360G EX-90 EVVV GM
PTA +.35T +.84UDC +.92FLC 99%R 8/2020

SYRYCZUK DORCY MELODY
EX-90 EEE+E DOM 69564787
3-05 365 37660 4.1 1554 3.2 1197
Life 1469 149570 4.2 6324 3.3 4975

SUGARLOAFS RECHARGE TORIE
G-79 5Y ++GF+ 143276085

CRAIGCREST RECHARGE-ET 11484608C
GTPI +1709G EX-90 EEVV
PTA +1.81T +.43UDC +1.44FLC 96%R 8/2020

• In Untested Herd

SUGARLOAFS DR MEL TWIZZLER
GP-82 2Y G+V++ 142038060

• In Untested Herd

Lot 17 • JL-WINDCREST BELMONT COCOA • 99% #954

840003142492535

BORN • 12/18/2019

Open Yearling
PTPI +2094

JACOB R + LYDIA M VAN EVERA
565 LAWYERSVILLE ROAD
COBLESKILL, NY 12043
518/234-4536

MR TRIPLECROWN BELMONT-ET • 99%
GTPI +2507G 840003131387447
PTA +1114M +51F +36P 80%R 8/2020
PTA +321NM +.03%F +.00%P100%US FE +101
PTA -.5PL 2.86SCS -1.5DPR 2.4%DCE
PTA +2.70T +1.63UDC +.60FLC 79%R 8/2020

SANDY-VALLEY SALOON-ET
GTPI +2562G 70358061
PTA +2020M +73F +64P 99%R 8/2020

MS TRIPLECROWN KB BARBI-ET • 99%
VG-85 2Y V+V+V 840003128860421

RON-BEK EXPLODE CHARM
73973532
• Record in Progress

WABASH-WAY EXPLODE-ET
GTPI +1754G 138905680
PTA +1.08T +.38UDC -.26FLC 99%R 8/2020

PBR KILOBYTE 777
GP-83 4Y +V+GV 71977356
2-02 305 17220 3.1 542 3.0 508
3-03 292 18620 3.4 624 2.7 508
4-05 290 22710 2.9 665 2.7 623
5-04 305 20310 2.9 593 2.9 597

Lot 18 • JL-WINDCREST DENVER VANILLA • 99% #962

840003209205768

BORN • 03/21/2020

Spring Yearling 2021
PTPI +1862

JACOB R + LYDIA M VAN EVERA
565 LAWYERSVILLE ROAD
COBLESKILL, NY 12043
518/234-4536

BRENLAND DENVER • 99%
GTPI +2197G 12074893C
PTA +564M +20F +13P 82%R 8/2020
PTA +47NM -.01%F -.02%P100%US
PTA -.3PL 2.85SCS -2.9DPR 3.1%DCE
PTA +2.88T +1.90UDC +.98FLC 79%R 8/2020

STANTONS HIGH OCTANE-ET • 99% 11696704C
GTPI +2146G Can EX 93
PTA +1026M +9F +13P 99%R 8/2020

BRENLAND DOORMAN DESIRABLE-ET • 99%
CAN VG 87 9913324C
3-11 365 30470 4.6 1407 3.0 923

JR-VAN AFTERSHOCK VANESSA
71480129
• Record in Progress

MS ATLEES SHT AFTERSHOCK-ET 65249839
GTPI +1674G EX-92 EEVE
PTA +1.43T +1.08UDC +.57FLC 99%R 8/2020

JR-VAN SANCHEZ VICKIE
GP-81 5Y +++G+ 71230954

Lot 19 • P-V-DAIRY RENEGADE 463 • 74% #463

840003128190751

BORN • 07/31/2019

Open Yearling
PTPI +2137

CHRISTY BROWN
WESTTOWN, NY

CO-OP RENEGADE-ET • 99%
GTPI +2552G 840003011816312
PTA +662M +64F +25P 99%R 8/2020
PTA +366NM +.13%F +.02%P 60%US FE +122
PTA -.3PL 3.04SCS +.0DPR 2.4%DCE
PTA +1.88T +1.17UDC +2.02FLC 97%R 8/2020

DE-SU BKM MCCUTCHEN 1174-ET 99% 69990138
GTPI +2250G EX-93 EEEE GM
PTA +2.23T +1.48UDC +1.16FLC 99%R 8/2020

CO-OP M-P ATWOOD ROSETTE-ET
VG-88 VEVVV 69816679
3-08 3 305 32050 102 5.2 1673 3.6 1141

P-V-DAIRY KRISTOFF NATHALY • 50%
840003133324678
2-05 305 17243 4.2 727 3.3 576

BRANDT-VIEW KRISTOFF-ET 140820427
GTPI +1962G
PTA -.21T +.12UDC -1.68FLC 97%R 8/2020

NO INFORMATION AVAILABLE

Lot 20 • FINE-KINE DAMION LUNA

144803428

BORN • 06/18/2018

▪ From EX-95 Lass Family ▪

PTPI +1555

BRED 8/15/20 TO
MR ALL ABOUT IT-ET 72227624

BEN BEMIS
4 WYBEN RD
WESTFIELD, MA 01085
413/563-5111

ERBACRES DAMION

GTPI +1343G EX-96 EEEE 130263722
PTA -1256M -93F -28P 99%R 8/2020
PTA -599NM -.17%F +.04%P 41%US
PTA -2.5PL 3.21SCS -1.0DPR 2.5%DCE
PTA +1.33T +.17UDC +1.68FLC 99%R 8/2020

FINE-KINE BRADNICK LOONEY

143481236
2-00 305 14190 3.5 502 3.0 425

REGANCREST ELTON DURHAM-ET 2250783
GTPI +1500G EX-90 EEEV GM
PTA +.74T +.27UDC +.96FLC 99%R 8/2020

REGANCREST ENCORE DALHIA-ET 124287356
VG-89 EEEEV
2-01 365 29250 3.3 971 3.1 913

REGANCREST-GV S BRADNICK-ET 66625940
GTPI +1858G EX-96 EEEE
PTA +1.69T +1.80UDC +1.74FLC 99%R 8/2020

WOODMANSEES FEVER LACE

71734320
2-07 304 17600 3.7 647 3.0 523
3-07 305 24080 3.6 864 3.0 732

3rd Dam: Woodmansee Sanchez Layla N/C

4th Dam: VT-Pond-View-RW DRH Lass-ET
EX-90

5th Dam: VT-Pond-View Allen Lolo
VG-88

6th Dam: Twin-Wind-TC Broker Lass-ET
EX-95

7th Dam: C Grossville Ultimate Libby
EX-92

Lot 21 • JONWAN ACRISP MOOSHU MOOLAN • *RC

14381735

BORN • 04/11/2015

MILKING 79 LBS. ▪ Fresh 11/1/20
4.6%/3.9%

VG-85 4Y ++VVV

2-00 305 9370 4.0 379 3.2 299

3-05 246 11410 3.8 430 3.0 347

4-04 305 10810 4.4 474 3.3 358

TODD PALMATIER
565 TURKEY HOLLOW ROAD
HOBART, NY 13788
607/538-9588

GLORY-ROAD M APPLE CRISP-ET • *RC

GTPI +2021G EX-90 EEEV 142205998
PTA -304M +27F +7P 99%R 8/2020
PTA -17NM +.14%F +.06%P 86%US
PTA -3.3PL 3.25SCS -1.6DPR 2.4%DCE
PTA +1.33T +.43UDC +.66FLC 97%R 8/2020

JONWAN RUBENS M MOOSHU-RED

G-78 3Y G+FGG 138414234
2-05 305 16780 3.3 560 3.0 499
3-07 305 15710 3.4 541 3.1 486
4-11 305 20720 3.3 690 3.0 630
6-05 305 18310 3.5 637 2.8 517
8-03 305 21290 3.0 647 3.0 629
9-06 305 16100 3.2 521 2.9 472
10-09 228 10720 3.6 390 3.0 320

DE-SU D MAYFIELD 893-ET 69473980
GTPI +2043G EX-90 EEEV
PTA +728M +2F +6P 99%R 8/2020

MS APPLE JUICE-ET • *RC 69561886
EX-92 EEEEV
4-00 305 19140 6.2 1181 4.2 795

STBVQ RUBENS-ET • *RC 5844883C
GTPI +1413G Can VG 88 GM
PTA -.33T +.50UDC -.69FLC 99%R 8/2020

VIEWPOINT-CORP MONICA-RED

GP-82 4Y++GFV 15557742
2-08 304 17910 3.4 611 2.9 517
3-09 305 20610 3.4 694 2.9 602
6-02 305 15070 3.5 533 2.8 428
7-03 305 21880 2.9 631 2.9 641
8-08 305 20600 3.3 674 2.9 589
9-08 305 23970 3.2 762 3.2 764
12-05 305 23740 2.8 661 3.0 703
Life 2967 187460 3.3 6123 3.0 5597

Lot 22 • FAR-M DOC STELLA • 99%

#10

840003144727369

BORN • 12/05/2019

PTPI +2286

Open Heifer

▪ Potential 3rd Gen VG

MATTHEW FARBER
419 PIDGEON HILL RD
BRANCHVILLE, NJ 07826
973/670-8039

WOODCREST KING DOC • 99%

GTPI +2755G EX-90 EEVE GM 840 3132417775
PTA +1668M +69F +52P 97%R 8/2020
PTA +456NM +.02%F +.00%P 78%US FE +147
PTA -.2PL 3.07SCS -.5DPR 2.8%DCE
PTA +3.32T +2.23UDC +1.92FLC 95%R 8/2020

FAR-M BRADNICK SERENITY

VG-85 4Y VV+V+ 143750316
2-03 305 14830 3.7 546 3.2 470

MORNINGVIEW MCC KINGBOY-ET • 99% 72044077
GTPI +2364G EX-92 EEVE
PTA +2.05T +1.53UDC +.42FLC 99%R 8/2020

WCD-ZBW MACK DADDY-ET • 99% 840003012506777
VG-88 3Y VEVVV
3-01 3 365 39560 3.3 1303 3.2 1280

REGANCREST-GV S BRADNICK-ET 66625940
GTPI +1858G EX-96 EEEE
PTA +1.69T +1.80UDC +1.74FLC 99%R 8/2020

FAR-M ATWOOD SNOOPY

VG-86 6Y VEFFE 141939902
2-10 305 17180 4.0 683 3.0 522
4-00 305 23550 3.5 834 3.0 695



3rd Dam Lots 23 [A] + 23 [B]
MS ANDIS SHOTTLE ANEEDA-ET
 2E-95 EEEEE
 • National Elite Performer

Lot 23 [A] - FAR-M HEISENBERG ADDYSEN-TW - 99%
Lot 23 [B] - FAR-M HEISENBERG ADDY-TW - 99%

#13 840003151066696
#14 840003151066697

TWINS

BORN - 03/18/2020

▪ From EX-94 Adeen Family ▪

PTPI +2279
Spring Calves

MATTHEW FARBER
 419 PIDGEON HILL RD
 BRANCHVILLE, NJ 07826
 973/670-8039

OCD JABIR HEISENBERG-ET - 99%

GTPI +2573G EX-92 EEVE 840003014365213
 PTA +20M +45F +22P 99%R 8/2020
 PTA +385NM +.16%F +.08%P 99%US
 PTA +2.6PL 2.95SCS +2.6DPR 1.3%DCE
 PTA +1.92T +1.11UDC +1.35FLC 99%R 8/2020

FAR-M COTTON ALIDA - 99%

G-78 2Y GGGGG 840003144727364

▪ Record in Progress

COYNE-FARMS JABIR-ET 70801850
 GTPI +2282G
 PTA -.18T -1.18UDC +.24FLC 99%R 8/2020
 S-S-I MOONBOY HEART 8194-ET
 VG-85 2Y +V++V DOM 840003009554717
 4-05 365 47800 3.2 1540 2.9 1372
 Life 1483 158160 3.1 4952 2.9 4619
 DE-SU 12794 COTTON-ET 99% 840003127334948
 GTPI +2353G
 PTA +1076M +5F +37P 99%R 8/2020

MS ANDIS REGINALD ALICIA-ET

GP-83 4Y VV+G+ 840003128458183

[Maternal Sister] MS ANDIS ATWOOD ADDISON-ET
 GP-84 3Y +V+++
 3-01 2 365 36200 3.6 1316 2.7 985

5th Dam: MD-Maple-Dell Durham Amy
 (EX-92 EE+EE)

4-05 305 37640 3.9 1472 3.0 1119
 Maternal sister:

MD-Maple-Dell J Ashley-ET (EX-94)
 2-04 365 29630 4.1 1214 3.3 986
 • 1st 4Y + Grand TN State '09

6th Dam: MS M-M-D Nobel Aruba
 (2E-94 EEEEE DOM)

3-05 365 34540 4.3 1480 3.3 1144
 Life 130300 4.2 5482 3.3 4357

7th Dam: MD-Delight Storm Adeline-ET (VG-88 DOM)
 2-01 365 25340 4.6 1176 3.4 863

Maternal Sisters: Amlaird Lee Amy-ET (3E-92 EEEEE)
 • Amlaird Lee Alice (EX-94) All-American Jr. 2Y 2003
 • Ms Leduc Add E (EX-93 EX-MS)

8th Dam: Ms Kingstead Chief Adeen-ET
 (2E-94 DOM)

3-05 310 30180 4.0 1209 3.6 1077
 • 24 EX offspring • Nom. All-American Jr 3Y + 4Y
 Maternal Sister: Shoremar S Alicia (3E-97)
 8-11 365 38250 4.3 1650 3.3 1270

9th Dam: 8th Dam: C Aitkenbrae Starbuck Ada
 (2E-94 EEEEE DOM)

• Res. All-Time All-American 3Y 2003

3rd Dam: MS ANDIS SHOTTLE ANEEDA-ET
 2E-95 6Y EEEEE

5-09 2 365 50930 4.2 2122 2.7 1391
 3-08 2 365 43480 4.8 2083 2.8 1212
 Life 1509 160970 4.5 7261 2.9 4593

• National Elite Performer
 • 1st North-E Fall Natl 5Y 2013

• 2nd North-E Fall Natl Sr Milking Yr Hfr 2009
 • Son is 11H10852 AltaExtreme

4th Dam: MD-MAPLE-DELL MAR ANDI-ET
 VG-88 3Y EEV+V GMD

2-09 2 365 31950 4.7 1493 3.1 989

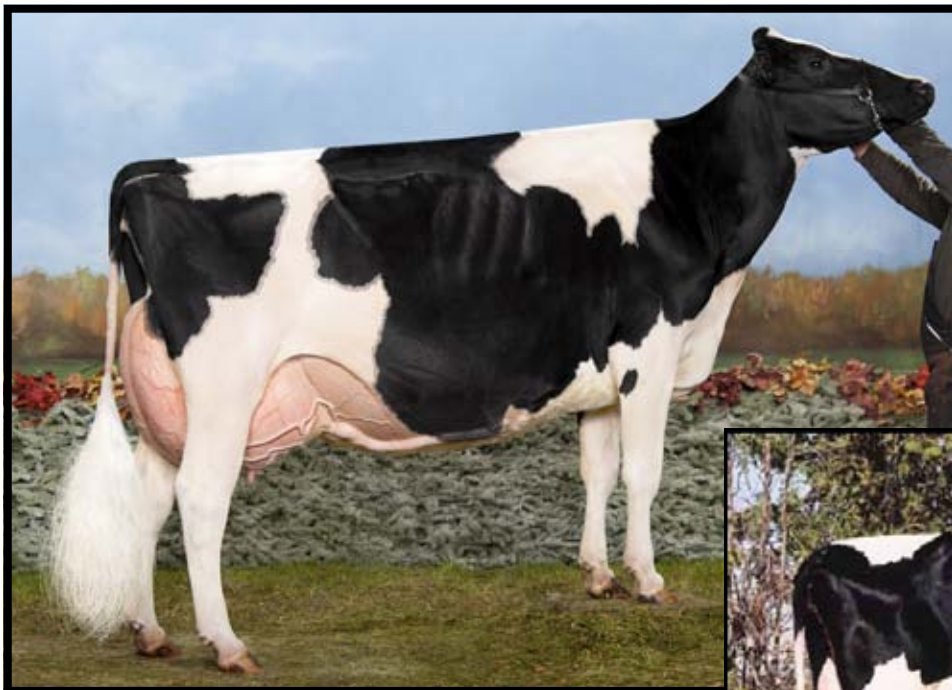

◀ 2nd Dam Lot 24
MS DUNDEE BELINDA-ET
 3E-96 EEEEE MS-EX-97
 ▪ *Region 3 Elite Performer*

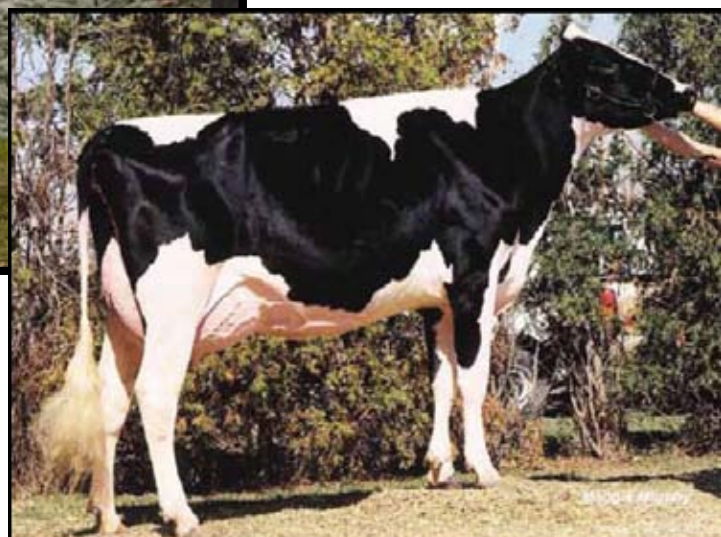

3rd Dam Lot 24 ▶
HILLS-HOPE LEDUC BECKY
 2E-92 EEEVE

Lot 24 ▪ SHEDD-C GC BELERINA

840003132415890

BORN ▪ 06/02/2018
 ▪ From 3E-96 Belinda Family ▪
MILKING 113 LBS. ▪ Fresh 9/1/20
 GP-84 2Y +++++
 ▪ *Potential 5th Gen EX, VG*
 SARA + ANNA KENNEDY
 49 KENNEDY RD
 COLUMBIA CROSS ROADS, PA 16914
 570/549-2944

MR CHASSITY GOLD CHIP-ET
 GTPI +1757G EX-95 EEVE 140145553
 PTA -638M -23F -39P 99%R 8/2020
 PTA -184NM +.01%F -.07%P 42%US
 PTA +.1PL 2.78SCS -1.6DPR 1.5%DCE
 PTA +1.52T +1.30UDC +1.17FLC 99%R 8/2020

BUTLERVIEW BROK BEL 9187-ET
 VG-85 2Y VVEV+ 840003125944709

- 4th Gen EX, VG
- 2nd E Fall National Winter Calf 2015
- 5th E Fall National Winter Yearling 2016

BRAEDALE GOLDWYN 10705608C
 GTPI +1862G CAN GP-84 GM
 PTA +.98T +.55UDC +.83FLC 99%R 8/2020

REGANCREST S CHASSITY-ET 62496899
 EX-92 EEEVE DOM
 3-10 365 42280 4.3 1798 2.7 1150

MR ATWOOD BROKAW-ET 140602463
 GTPI +1880G VG-86 VVV+
 PTA +2.65T +1.53UDC +.63FLC 99%R 8/2020

MS DUNDEE BELINDA-ET 138512334
 3E-96 9Y EEEEE MS-EX-97
 1-11 305 25640 5.5 1416 2.9 738
 2-11 305 25410 4.0 1014 3.1 797
 4-09 305 35560 4.1 1447 3.1 1119
 5-10 305 37760 4.9 1857 2.8 1055
 7-00 305 32420 3.4 1088 2.9 933
 7-11 305 27500 4.5 1229 2.7 753
 10-01 305 31130 3.5 1082 2.9 888
 Life 2645 259010 4.3 11042 2.9 7601
 ▪ *Region 3 Elite Performer*
 ▪ *All-American Life Production Cow 2014*
 ▪ *Nominated All-Canadian Mature Cow 2014*
 ▪ *1st 150,000 Lb Cow, Int'l Holstein Show 2014*
 ▪ *Nominated All-American Jr 2Y, Jr 3Y 2009/2010*

3rd Dam: Hills-Hope Leduc Becky
 2E-92 EEEVE
 2-03 365 32030 3.4 1081 3.0 973
 5-01 365 38230 4.1 1572 3.0 1136
 ▪ *Nom. All-Am Jr 3Y 2003*
 ▪ *Res. Intermediate Champion [Jr 3Y]*
 M-E Spring National 2003
 ▪ 1st Jr 2Y M-E Fall Nat'l 2002

4th Dam: Hills-Hope Mandel Barbara
 EX-90 EVEEV
 3-05 365 24440 3.8 938 3.2 790
 4-09 365 32470 3.8 1235 3.1 1003



2nd Dam Lot 25
COWTOWN DUNDEE SINDY
 2E-94 6Y EEEEE
 ▪ 4th International 150,000 Pound Cow 2014

Lot 25 ▪ VAILWOOD DRMN MS SIGRID-ET ▪ 99%

840003151980879

BORN ▪ 09/02/2018

- Sr 2Y [2nd Calf] for 2021 Shows
- From 2E-94 Sindy Family ▪

MILKING 83 LBS. ▪ Fresh 6/22/20
 VG-85 2Y VVV++

- Potential 3rd Gen EX
- Potential 11th Gen EX, VG

BRED 8/20/20 TO
 MR CHASSITY GOLDCHIP-ET 140145553

SARA + ANNA KENNEDY
 49 KENNEDY RD
 COLUMBIA CROSS ROADS, PA 16914
 570/549-2944

VAL-BISSON DOORMAN-ET ▪ 99%

GTPI +2204G CAN EX-90 107281711C
 PTA -467M +14F +9P 99%R 8/2020
 PTA +70NM +.12%F +.09%P 18%US
 PTA +.2PL 2.64SCS -2.2DPR 2.7%DCE
 PTA +2.57T +1.61UDC +.99FLC 99%R 8/2020

VAILWOOD GLDWN SIDNEY-ET

EX-91 5Y EEVEE 72336936
 2-02 305 17600 4.8 841 3.3 584
 3-03 328 24490 4.0 987 3.2 787
 4-03 305 22920 4.6 1044 3.2 741
 5-08 305 21530 5.1 1092 3.2 684
 Life 1559 108010 4.6 4978 3.2 3492
 ▪ 10th Gen EX, VG

DE-SU 521 BOOKEM-ET ▪ 99% 66636657
 GTPI +2255G EX-90 EEVV GM
 PTA +879M +4F +32P 99%R 8/2020

VAL-BISSON SHOTTLE IMELDA-ET 106173432C
 EX-94 7Y EEEEE
 4-03 365 40505 3.8 1550 3.4 1378

BRAEDALE GOLDWYN 10705608C
 GTPI +1862G CAN GP-84 GM
 PTA +.98T +.55UDC +.83FLC 99%R 8/2020

COWTOWN DUNDEE SINDY

2E-94 6Y EEEEE 102939753C
 2-03 305 18920 3.6 681 3.4 649
 4-06 305 33030 4.1 1360 3.3 1092
 5-11 305 27610 4.8 1338 3.4 951
 7-05 305 29490 4.0 1170 3.4 1015
 8-11 305 26230 4.9 1278 3.3 875
 Life 2448 194800 4.5 8736 3.5 6808
 ▪ 4th International 150,000 Pound Cow 2014
 ▪ 1st North-E Fall Natl 150,000 Pound Cow 2014
 ▪ 4th International 5Y Cow 2010
 ▪ 1st North-E Fall Natl 6Y+ Cow 2011/2012
 ▪ 1st North-E Fall Natl 5Y Cow 2010
 ▪ 3rd Mid-W Spring Nattional 6Y+ Cow 2013

6th Dam: Blondin Starbuck Superlass (VG-87-CAN 17*)
 11-09 365 36180 4.1 1479 3.1 1131
 Life 250196 3.8 9486 3.2 7941

7th Dam: Diamond Hill Warden Lass (VG-87-CAN)
 4-00 309 23834 4.0 952 3.3 787
 Life 108883 3.9 4284 3.2 3514

8th Dam: Diamond Hill Tenpo Misty (VG-85 CAN)
 Life 104558 3.9 4114

9th Dam: Diamond Hill Poplar B (VG-85 CAN)

10th Dam: Broughton Lea Poplar (EX CAN)
 Life 187431 4.3 8128

3rd Dam: Alliance Stormatic Sandy-ET (2E-93 EEEEE)
 2-04 365 28964 4.3 1247 3.6 1036
 3-10 363 38858 4.7 1827 3.4 1338

4th Dam: Blondin James Supra-ET (EX-90 -CAN 8*)
 4-08 365 33691 4.8 1631 3.6 1206
 ▪ Res. All-Canadian 4Y 2004

5th Dam: Blondin Skychief Supra-ET EX-93-CAN 10*
 9-04 365 42758 4.1 1733 3.1 1305
 Life 226498 3.8 8664 3.4 7223
 ▪ 1st Aged Cow + Grand Berthier 2001

Lot 26 - SNOWCREST AVENGER ANNOYED

840003140589142

BORN - 07/09/2017
 ▪ Lot 27 Dau ▪
DRY
 G-78 2Y G+GGG
 2-04 327 13942 3.9 538 3.1 427
 BRED 3/14/20 / Due 12/21/20 TO
 SNOWCREST DIAMONDBACK TIVOD
 3140589199
 SNOWCREST FARM
 989 BALLANTINE RD
 MILAN, PA 18831
 570/596-7290

3rd Dam: Snowcrest Blackmark Avita
 VG-86

SNOWCREST ADONIS AVENGER *RC
 PTPI +1711 GP-84 V+VG 840003130428629
 PTA +288M -13F -5P 39%R 8/2020
 PTA -2.2PL 3.23SCS -1.6DPR 4.3%DCE
 PTA +.38T +.01UDC +.51FLC 39%R 8/2020

SNOWCREST DAMION ADALINE
 3E-90 10Y EEVVE 138666855
 2-00 305 21720 3.4 746 3.3 708
 3-04 305 24530 3.2 792 3.0 743
 4-06 305 23550 3.1 733 3.2 751
 5-09 305 27100 4.5 1225 3.2 866
 7-01 305 25560 3.3 855 3.2 815
 8-05 305 29200 4.8 1405 3.2 943
 9-10 305 23080 3.5 803 3.2 730
 Life 2870 218860 3.7 8089 3.3 7167

LUCK-E ADONIS-RED-ET 69989444
 GTPI +1786G
 PTA +1.00T +1.14UDC +.71FLC 98%R 8/2020

SNOWCREST TITANIC AVRIL 136223272
 EX-90 8Y VE+VE
 7-11 305 29000 3.2 915 3.0 877
 Life 2279 197240 3.1 6197 3.1 6097

ERBACRES DAMION 130263722
 GTPI +1343G EX-96 EEEE
 PTA +1.33T +.17UDC +1.68FLC 99%R 8/2020

SNOWCREST CHAMPION ACLAIM
 VG-85 6Y EEV+G 136645818
 2-01 305 21750 3.5 770 3.0 654
 3-04 305 27030 2.9 771 2.9 787
 4-04 305 31390 2.9 898 2.8 887
 5-07 305 26640 4.2 1123 2.9 762
 7-01 305 37020 4.1 1528 2.9 1058
 8-11 226 26330 5.1 1340 2.7 703
 Life 2202 200920 3.8 7557 2.9 5856

Lot 27 - SNOWCREST ADNIS AGITATE-RED #442

840003208779552

BORN - 11/09/2019
 ▪ Lot 26 Dam ▪
 Open Heifer
 PTPI +1672
 SNOWCREST FARM
 989 BALLANTINE RD
 MILAN, PA 18831
 570/596-7290

3rd Dam: SNOWCREST CHAMPION ACLAIM
 VG-85 6Y EEV+G
 5-07 305 26640 4.2 1123 2.9 762
 7-01 305 37020 4.1 1528 2.9 1058
 Life 2202 200920 3.8 7557 2.9 5856

4th Dam: Snowcrest Blackmark Avita
 VG-86

LUCK-E ADONIS-RED-ET
 GTPI +1786G 69989444
 PTA +310M +18F -13P 99%R 8/2020
 PTA -169NM +.02%F -.08%P 37%US
 PTA -3.5PL 3.52SCS -2.5DPR 4.1%DCE
 PTA +1.00T +1.14UDC +.71FLC 98%R 8/2020

LOT 26 - SNOWCREST AVENGER ANNOYED
 G-78 2Y G+GGG 840003140589142
 2-04 327 13942 3.9 538 3.1 427

WILLSBRO LARSON-ET *RC 642862GBR
 GTPI +1723G
 PTA +750M +2F +20P 99%R 8/2020

LUCK-E ADVENT ASIA-ET *RD 63437444
 3E-94 EEEEE
 6-02 365 40150 98 4.9 1984 3.1 1261

SNOWCREST ADONIS AVENGER *RC 840003130428629
 PTPI +1711 GP-84 V+VG
 PTA +.38T +.01UDC +.51FLC 39%R 8/2020

SNOWCREST DAMION ADALINE
 3E-90 10Y EEVVE 138666855
 2-00 305 21720 3.4 746 3.3 708
 3-04 305 24530 3.2 792 3.0 743
 4-06 305 23550 3.1 733 3.2 751
 5-09 305 27100 4.5 1225 3.2 866
 7-01 305 25560 3.3 855 3.2 815
 8-05 305 29200 4.8 1405 3.2 943
 Life 2870 218860 3.7 8089 3.3 7167

Lot 28 - STARRY-FALLS DEMPSEY TING

144531952

BORN - 03/03/2018
 PTPI +1760
 ▪ Potential 4th Gen EX, VG
 BRED 2/19/20 TO
 MOUNTFIELD SSI DCY MOGUL
 840 3006972816
 CALEB VAN BUREN
 7708 EAST RD
 LOWVILLE, NY 13367
 315/783-1632

3rd Dam: Rossdale Marshall 170
 (VG-88 VG-MS)
 3-08 342 24850 3.8 953 2.9 723
 Life 1941 144200 3.5 5003 2.9 4144

LIRR DREW DEMPSEY
 GTPI +1908G EX-93 EEE+ 61083609
 PTA -766M -5F -6P 99%R 8/2020
 PTA -130NM +.09%F +.07%P 21%US
 PTA -2.3PL 2.73SCS -1.8DPR 2.5%DCE
 PTA +1.60T +.90UDC +1.06FLC 99%R 8/2020

STARRY-FALLS JAVA TERRABELL
 EX-91 8Y EE+EE 141266541
 3-06 342 25600 4.0 1025 3.1 802
 4-07 305 22680 4.0 896 3.1 706
 ▪ 3rd Gen EX, VG

BRAEDALE GOLDWYN 10705608C
 GTPI +1862G CAN GP-84 GM
 PTA +.98T +.55UDC +.83FLC 99%R 8/2020

KERNDT SNEEZY DERRY DREW 207658039
 VG-88 EEVVV
 3-08 365 31150 3.8 1191 3.1 955
 Life 1457 112530 3.9 4426 3.1 3503

KLOVER-HILL JAVA-ET 136314985
 GTPI +1813G
 PTA +.31T +1.09UDC +1.47FLC 97%R 8/2020

ROSSDALE TERRASON TUXEDO
 VG-87 6Y VVV+V 138290304
 2-00 365 23490 3.9 912 3.0 693
 5-07 305 22660 4.0 917 2.9 660
 6-00 305 22930 4.4 1013 2.8 644
 6-11 305 21920 3.8 834 2.8 613
 8-10 305 23370 4.0 942 2.7 627
 Life 2222 136900 4.0 5538 3.0 4124



Dam Lot 29
Maternal Sister to Lot 30
 KEN-AM GC SNOWBEL
 EX-92 EEEEE
 • Sold for \$16,500 in 2018

Lot 29 • KEN-AM MISS SNOWFAL • 99%

840003132415889

BORN • 06/13/2018

▪ From 3x All-American 2E-95 Missy ▪

MILKING 103 LBS. • Fresh 6/13/20

VG-85 2Y ++VVV

▪ Potential 3rd Gen EX

▪ 7th Gen EX, VG

BRED 9/7/20 TO

MR D APPLE DIAMONDBACK 3013721049

AMANDA KENNEDY
 49 KENNEDY RD
 COLUMBIA CROSS ROADS, PA 16914
 570/549-2944

WALNUTLAWN SLATER-ET • 99%

GTPI +2089G 11776096C

PTA -79M +35F +2P 95%R 8/2020

PTA -25NM +.14%F +.02%P 70%US

PTA -3.3PL 2.92SCS -1.8DPR 2.8%DCE

PTA +2.21T +1.34UDC +.63FLC 93%R 8/2020

KEN-AM GC SNOWBEL

EX-92 3Y EEEEE 840003132415873

2-02 299 24920 3.9 962 2.9 728

3-02 305 26070 3.1 802 2.9 766

• 6th Gen EX, VG

• Reserve All-New England Junior 2Y 2018

• 2nd Junior 2Y NE Fall National Holstein Show 2018

• 1st Spring Yrly NE PA Holstein Champ Show 2017

• Sold for \$16,500 in 2018

STANTONS HIGH OCTANE-ET • 99% 11696704C

GTPI +2146G Can EX 93

PTA +1026M +9F +13P 99%R 8/2020

MISTY SPRINGS LAVANGUARD SUE 9979603C

CAN VG-89

4-03 365 30123 4.6 1380 3.0 910

MR CHASSITY GOLD CHIP-ET 14014553

EX-95 EEVE GTPI +1757G

PTA +1.52T +1.30UDC +1.17FLC 99%R 8/2020

MS SNOWFLAKE UNO 2379-ET

EX-92 5Y EEEEE 72437926

3-08 365 31445 4.5 1427 3.2 1005

5-02 95 14144 4.3 609 2.8 392 Inc

• 5th Gen EX, VG

4th Dam: Eastside Lewisdale Gold Missy
 2E-95 Can

5-00 315 36479 4.2 1532 3.0 1095

Life 1463 139690 4.5 6311 3.1 4310

• 3x All-American [Jr 2Y, Jr 3Y, 5Y]

• Nom Canadian 2012 Cow of the Year

• Sold for \$1.2 M in Road to the Royal Sale 2009

• 2x All-Canadian [Jr 2Y, 5Y]

• Grand Champion Royal + WDE 2011

• Dam of sires Megasire and

Morsan MR Sham Wow-ET

5th: Stadacona Outside Abel
 VG-88

• 2011 Canadian Cow of the Year Nominee

• 7 VG Daus

• 3 EX Champion Daus

6th Dam: Stadacona Progress Anibel
 VG-85 2*

4-03 365 38186 3.4 1312 3.2 1208

Life 8 Lact 266137 3.4 9034 3.1 8311



3rd Dam Lot 30
4th Dam Lot 29
 KEN-AM GC SNOWBEL
 EX-92 EEEEE
 ▪ Sold for \$16,500 in 2018

Lot 30 - KEN-AM SOL SNOWBALL - 99%

840003132415885

BORN - 03/05/2017

- From 3x All-American 2E-95 Missy ▪
 [Full Sister] Snowbel [Dam Lot 29]
 Sold for \$16,500 2018

MILKING 95 LBS. ▪ Fresh 7/22/20

VG-87 3Y VVVVV

▪ 6th Gen EX, VG

2-02 292 17550 4.4 775 3.2 560

BRED 10/11/20 TO

MR CHASSITY GOLDCHIP-ET 140145553

AMANDA KENNEDY
 49 KENNEDY RD
 COLUMBIA CROSS ROADS, PA 16914
 570/549-2944

WALNUTLAWN SOLOMON-ET

GTPI +1993G 11775998C
 PTA -450M -13F -8P 99%R 8/2020
 PTA -173NM +.02%F +.02%P 23%US
 PTA -1.7PL 2.86SCS +.1DPR 2.6%DCE
 PTA +2.69T +1.69UDC +.60FLC 99%R 8/2020

MS SNOWFLAKE UNO 2379-ET

EX-92 5Y EEEEE 72437926
 3-08 365 31445 4.5 1427 3.2 1005
 5-02 95 14144 4.3 609 2.8 392 Inc
 ▪ 5th Gen EX, VG

VAL-BISSON DOORMAN-ET ▪ 99% 107281711C
 GTPI +2204G CAN EX-90
 PTA +2.57T +1.61UDC +.99FLC 99%R 8/2020
 MISTY SPRINGS LAVANGUARD SUE 9979603C
 CAN VG-89
 4-03 365 30123 4.6 1380 3.0 910

AMIGHETTI NUMERO UNO-ET 17990915143ITA
 GTPI +2279G GM
 PTA +1.00T +1.19UDC -.32FLC 99%R 8/2020

MORSAN MISS SNOW FLAKE-ET

VG-87 2Y CAN 11325112C
 2-06 365 30549 4.1 1268 3.1 941
 4-09 365 34070 3.8 1285 3.1 1045
 ▪ 4th Gen EX, VG
 ▪ 2nd Jr 3Y Ontario Discovery 2014
 ▪ Sold \$50,000 worth of Embryos as heifer

4th: Stadacona Outside Abel
 VG-88

- 2011 Canadian Cow of the Year Nominee
 - 7 VG Daus
 - 3 EX Champion Daus

5th Dam: Stadacona Progress Anibel
 VG-85 2*

4-03 365 38186 3.4 1312 3.2 1208
 Life 8 Lact 266137 3.4 9034 3.1 8311

3rd Dam: Eastside Lewisdale Gold Missy
 2E-95 Can

5-00 315 36479 4.2 1532 3.0 1095
 Life 1463 139690 4.5 6311 3.1 4310

▪ 3x All-American [Jr 2Y, Jr 3Y, 5Y]

▪ Nom Canadian 2012 Cow of the Year

▪ Sold for \$1.2 M in Road to the Royal Sale 2009

Lot 31 - CO-VALE DURHAM POLLYANNA

#5279

840003139850188

BORN - 10/08/2016
 ▪ From Elite Performer ▪

SELLS FRESH

PATRICK + CHRISTINA MILLER
 219 MILLER ROAD
 MOUNT VISION, NY 13810
 607/435-4425

REGANCREST ELTON DURHAM-ET

GTPI +1500G EX-90 EEEV GM 2250783
 PTA -1116M -73F -24P 99%R 8/2020
 PTA -444NM -.11%F +.04%P 80%US
 PTA -2.6PL 3.05SCS +.1DPR 2.3%DCE
 PTA +.74T +.27UDC +.96FLC 99%R 8/2020

CO-VALE WATCHOUT MARY 3742

2E-92 6Y EEVEE 66778608
 2-01 3 300 28990 4.6 1340 3.1 906
 4-01 3 299 30320 4.5 1376 3.1 938
 5-00 3 271 27220 4.4 1185 3.0 828
 5-11 3 291 34030 4.3 1471 3.1 1042
 Life 1161 120560 4.5 5372 3.1 3714
 ▪ Region 1 Elite Performer
 ▪ 3rd Gen EX, VG

EMPRISE BELL ELTON 1912270
 GTPI +1381G EX-95 EEEE
 PTA -2.56T -2.88UDC +.52FLC 99%R 8/2020

SNOW-N DENISES DELLIA 12895802
 2E-95 EEEEE GMD DOM
 7-06 365 35610 4.0 1431 2.9 1035
 Life 2558 180240 3.9 7108 3.2 5723

GILLETTE WATCH OUT 7816504C
 GTPI +1851G CAN VG 85
 PTA +.51T -.34UDC -.40FLC 96%R 8/2020

CO-VALE MR SAM OPAL

VG-85 4Y +VVVV 62505869
 1-10 3 279 22290 4.0 885 3.3 726
 2-09 3 279 21540 3.8 827 3.2 690
 3-08 3 278 26080 3.5 923 3.1 813
 4-08 3 234 22120 3.9 868 3.0 674
 5-07 3 361 31590 3.7 1174 3.0 948
 6-09 3 297 31960 4.0 1277 3.2 1013
 7-09 3 276 23990 3.8 920 3.3 790
 Life 2004 179570 3.8 6874 3.1 5654

3rd Dam: Co-Vale Cousteau Rebekka
 VG-85

Lot 32 - GOLD-BAR DIAMONDBACK COCOA - *RC - 99%

#8900

840003150421807

BORN - 09/22/2018

Fresh 10/17/20

MATTHEW C. KUPERUS
 47 UNIONVILLE RD
 SUSSEX, NJ 07461
 973/875-2519

MR D APPLE DIAMONDBACK - *RC - 99%

GTPI +1917G EX-93 EEEE 840 3013721049
 PTA -427M -26F -1P 99%R 8/2020
 PTA -155NM -.03%F +.04%P 70%US
 PTA +.0PL 3.09SCS -2.4DPR 2.7%DCE
 PTA +2.43T +2.04UDC +1.32FLC 99%R 8/2020

GOLD-BAR ARMANI CINDER-RED

840003133240138
 ▪ In Untested Herd

VAL-BISSON DOORMAN-ET - 99% 107281711C
 GTPI +2204G CAN EX-90
 PTA +2.57T +1.61UDC +.99FLC 99%R 8/2020

MS DELICIOUS APPLE-RED-ET 139236776
 2E-94 EEEEE
 7-02 365 46510 4.0 1844 3.1 1424

MR APPLES ARMANI-ET *RC 68571374
 GTPI +2082G EX-90 EEEV
 PTA +.97T +1.75UDC +1.54FLC 99%R 8/2020

GOLD-BAR HAVEN CARIN-RED 72408496
 GP-82 3Y +++G+
 ▪ In Untested Herd

Lot 33 - KUPERUS LUKE MANTLE

#1167

144023046

BORN - 08/17/2016

MILKING 68 LBS. ▪ Fresh 10/17/20
 GP-81 3Y ++GG+

2-02 261 13360 4.2 558 3.1 419
 3-02 302 23808 3.7 879 3.2 752

KUPERUS MEADOWS
 47 UNIONVILLE RD
 SUSSEX, NJ 07461
 973/875-2519

GOLD-BAR TOPSIDE LUKE

TPI +1705 142939286
 PTA -219NM +.04%F +.00%P100%US
 PTA -2.5PL 3.03SCS -2.6DPR 4.5%DCE
 PTA +.43T -.13UDC +.17FLC 48%R 8/2020

KUPERUS OLIVER MODEL

F-70 3Y FPP+F 142350915
 3-05 147 10050 3.0 301 3.0 303

GEN-I-BEQ TOPSIDE-ET 104292964C
 GTPI +1976G
 PTA +1.20T +.77UDC +.81FLC 97%R 8/2020

GOLD-BAR ZENITH LIZZY 66506787
 VG-85 6Y +VVG

KUPERUS MR SAM OLIVER 141225243
 PTPI +1315
 PTA -1.24T -1.31UDC -.21FLC 34%R 8/2020

KUPERUS NEPTUNE MOGUL 140588831
 GP-81 7Y +++G+
 6-08 305 24310 3.4 815 2.7 668

Lot 34 - KUPERUS MARTIN HOLLOW 1363 #1363

144719356

BORN - 07/15/2018

MILKING 66 LBS. - Fresh 10/8/20

KUPERUS MEADOWS
47 UNIONVILLE RD
SUSSEX, NJ 07461
973/875-2519

O-C-E-C ATWOOD MARTIN-ET
PTPI +1673 143867887
PTA -832M -17F -26P 46%R 8/2020
PTA -2.6PL 3.13SCS -2.0DPR 3.6%DCE
PTA +1.94T +.87UDC +.92FLC 46%R 8/2020

MAPLE-DOWNS-I G W ATWOOD-ET 8956379C
GTPI +1916G EX-90 EE+V
PTA +2.98T +1.70UDC +2.17FLC 99%R 8/2020

VT-POND-VIEW ROY MERI
EX-92 EEEVE 140350487
3-07 365 30230 3.9 1177 3.1 931

KUPERUS OSCAR HARK 1147
G-79 3Y ++GF+ 144121098
2-01 344 21303 3.6 771 3.1 668
3-02 316 23345 3.1 732 3.1 733

KUPERUS DICKEY OSCAR 142142480
TPI +1342
PTA -.84T -1.43UDC -.98FLC 46%R 8/2020

KUPERUS OLIVER HANKIE 142354964
5-02 267 20572 3.3 677 2.7 562
6-01 310 24537 2.9 712 2.7 659
7-01 385 31200 3.0 936 2.7 832

Lot 35 - KUPERUS TD ZERO 1368 - *RC #1368

144718935

BORN - 08/02/2018

MILKING 55 LBS. - Fresh 10/11/20

KUPERUS MEADOWS
47 UNIONVILLE RD
SUSSEX, NJ 07461
973/875-2519

SPRUCE-HAVEN ALTATD-RED-ET
GTPI +2422G 71631016
PTA -82M +49F +24P 95%R 8/2020
PTA +314NM +.19%F +.09%P 26%US FE +119
PTA +.1PL 2.96SCS +.8DPR 3.3%DCE
PTA +1.19T +1.05UDC +.44FLC 91%R 8/2020

SPRUCE-HAVEN ALTAMERLOT-ET - *RC 70346344
GTPI +2056G
PTA -.18T +.26UDC -.26FLC 86%R 8/2020

SPRUCE-HAVEN DEST P12835-ET - *RC
EX-90 VEEVE GMD DOM 69518171
3-11 305 30790 102 4.8 1485 3.2 990

KUPERUS CHUCK ZIPPER
F-73 2Y PFGF+ 141637752
5-00 279 23110 3.7 851 2.8 643
5-11 286 21670 3.5 769 2.8 601
6-11 303 23140 3.4 794 2.8 647

KUPERUS MAC CHUCK 141271020
PTPI +1608
PTA -1.54T -1.10UDC -1.24FLC 43%R 8/2020

KUPERUS JAYZ ZERO 140588747
5-00 279 23111 3.7 851 2.8 643
5-11 286 21666 3.5 769 2.8 601
6-11 303 23138 3.4 794 2.8 647

Lot 36 - KUPERUS STUNNER CONGO 1371 - 99% #1371

144718962

BORN - 08/14/2018

Fresh 10/24/20

KUPERUS MEADOWS
47 UNIONVILLE RD
SUSSEX, NJ 07461
973/875-2519

DINOMI ALTASTUNNER-ET - 99%
GTPI +2223G 70881103
PTA +179M +25F +9P 80%R 8/2020
PTA +103NM +.06%F +.01%P100%US
PTA -.4PL 3.03SCS -2.5DPR 2.7%DCE
PTA +2.40T +2.27UDC +1.27FLC 79%R 8/2020

SEAGULL-BAY SILVER-ET 72156794
GTPI +2561G GM
PTA +1.61T +2.00UDC +1.33FLC 99%R 8/2020

DINOMI DRMAN RYLEY-ET - 99%
EX-90 EVVVE 73505278
1-11 365 33680 4.4 1497 3.3 1128

KUPERUS NEPTUNE CORBIE
VG-86 9Y +VV+V 141225252
6-03 285 23311 4.1 952 2.8 655
7-03 274 21269 4.3 908 3.0 632

FREEBORN ASTRO NEPTUNE-ET 63045661
PTPI +1191
PTA -1.28T -1.29UDC -1.34FLC 42%R 8/2020

KUPERUS EDITION COLLEEN 138273376
G-77 3Y GGGGG
1-10 305 21970 4.2 927 3.1 674
3-01 252 18150 4.1 738 3.1 566
4-00 285 25290 4.5 1136 2.8 699

Lot 37 - MORRILL ARCNGEL 3742-RED

#3742

840003143915599

BORN - 07/22/2017
 ▪ Lot 38 Maternal Sister ▪
MILKING 114 LBS. ▪ Fresh 8/29/20
 3.7%/2.5% ▪ SCC 25,000
 GP-80 2Y V++GG
 2-00 320 24360 2.7 652 2.8 687
 MORRILL FARM DAIRY LLC
 33 PENACOOK ST
 PENACOOK, NH 03303
 603/496-4820

MR ESKDALE ARCHANGEL-RED-ET
 GTPI +1986G 840003128590796
 PTA -365M +14F -18P 95%R 8/2020
 PTA -27NM +.10%F -.02%P 91%US
 PTA -.1PL 3.05SCS -1.1DPR 2.7%DCE
 PTA +1.24T +1.96UDC +.14FLC 91%R 8/2020

TRIPLECROWN SS DESIRED-ET 72285756
 GTPI +2396G
 PTA +1401M +68F +47P 99%R 8/2020
 MS ESKDALE DESTRY ANGEL-ET *RC
 EX-90 VEVVE 72323297
 3-04 330 27570 2.9 789 3.0 825

MORRILL COLONEL 3079 - *RC
 GP-81 4Y +V+F+ 840003014467416
 1-11 3 354 22870 3.8 868 3.1 708
 3-00 2 329 30320 3.9 1180 2.8 852
 4-01 2 300 28110 3.6 1010 2.9 818
 5-00 2 279 25760 3.8 974 2.9 738
 Life 1262 107060 3.8 4032 2.9 3116

MORRILL D COLONEL-RED-ET 141685317
 GTPI +1550G
 PTA +.06T -.64UDC +1.28FLC 91%R 8/2020
MORRILL CHRIS 2759
 VG-85 2Y VVV+V 172356334
 1-11 2 365 29130 3.4 993 2.8 819

3rd Dam: Morrill Marlboro 2610-R-Red VG-86

Lot 38 - MORRILL DIAMONDBACK 4006 - 99%

#4006

840003200368645

BORN - 08/11/2018
 ▪ Lot 37 Maternal Sister ▪
 Fresh 11/5/20
 MORRILL FARM DAIRY LLC
 33 PENACOOK ST
 PENACOOK, NH 03303
 603/496-4820

MR D APPLE DIAMONDBACK - *RC - 99%
 GTPI +1917G EX-93 EEEE 840 3013721049
 PTA -427M -26F -1P 99%R 8/2020
 PTA -155NM -.03%F +.04%P 70%US
 PTA +.0PL 3.09SCS -2.4DPR 2.7%DCE
 PTA +2.43T +2.04UDC +1.32FLC 99%R 8/2020

VAL-BISSON DOORMAN-ET - 99% 107281711C
 GTPI +2204G CAN EX-90
 PTA +2.57T +1.61UDC +.99FLC 99%R 8/2020
 MS DELICIOUS APPLE-RED-ET 139236776
 2E-94 EEEEE
 7-02 365 46510 4.0 1844 3.1 1424

MORRILL COLONEL 3079 - *RC
 GP-81 4Y +V+F+ 840003014467416
 1-11 3 354 22870 3.8 868 3.1 708
 3-00 2 329 30320 3.9 1180 2.8 852
 4-01 2 300 28110 3.6 1010 2.9 818
 5-00 2 279 25760 3.8 974 2.9 738
 Life 1262 107060 3.8 4032 2.9 3116

MORRILL D COLONEL-RED-ET 141685317
 GTPI +1550G
 PTA +.06T -.64UDC +1.28FLC 91%R 8/2020
MORRILL CHRIS 2759
 VG-85 2Y VVV+V 172356334
 1-11 2 365 29130 3.4 993 2.8 819

3rd Dam: Morrill Marlboro 2610-R-Red VG-86

Lot 39 - MORRILL G W ATWOOD 3781

#3781

840003143915638

BORN - 09/12/2017
MILKING 101 LBS. ▪ 11 days fresh
 Fresh 10/18/20
 3.8%/3.0% ▪ SCC 27,000
 VG-85 3Y VV+V+
 MORRILL FARM DAIRY LLC
 33 PENACOOK ST
 PENACOOK, NH 03303
 603/496-4820

MAPLE-DOWNS-I G W ATWOOD-ET
 GTPI +1916G EX-90 EE+V 8956379C
 PTA -368M +11F -10P 99%R 8/2020
 PTA -174NM +.09%F +.01%P 46%US
 PTA -2.4PL 3.12SCS -4.5DPR 4.4%DCE
 PTA +2.98T +1.70UDC +2.17FLC 99%R 8/2020

BRAEDALE GOLDWYN 10705608C
 GTPI +1862G CAN GP-84 GM
 PTA +.98T +.55UDC +.83FLC 99%R 8/2020
 MD-DELIGHT DURHAM ATLEE-ET 131704103
 EX-92 4Y EEEEE GMD DOM
 3-11 2 305 33700 5.7 1916 3.0 1021
 ▪ 3rd NY Fat ▪ All American Sr 3Y Cow 2005

MORRILL ARMANI 3354
 GP-81 2Y ++GG+ 840003131303425
 1-11 295 19220 4.6 880 3.4 650
 [Maternal Sister] LOCUST-VALE B-WIRE JESS *RC
 VG-86 5Y VVV+V
 4-11 365 30050 3.6 1068 3.0 912
 6-01 365 31570 3.5 1100 3.2 1018
 Life 1679 122720 3.4 4173 3.2 3919

MR APPLES ARMANI-ET *RC 68571374
 GTPI +2082G EX-90 EEEV
 PTA +.97T +1.75UDC +1.54FLC 99%R 8/2020

LOCUST-VALE L-BOY JASMINE *RC
 GP-83 5Y V+VG+ 65656727
 1-10 285 16510 3.7 613 3.1 520
 2-09 266 21800 3.7 806 2.9 641
 3-08 308 26940 3.6 971 3.0 806
 4-08 365 28880 3.1 892 3.1 890
 Life 1371 104510 3.4 3592 3.1 3195

3rd Dam: LOCUST-VALE SEPT JEWEL *RC (GP-81 3Y +++GG)
 2-11 278 20830 3.1 654 2.9 602

4th Dam: LOCUST-VALE STIEVE JEAN-RED (VG-86 VG-MS) ▪ 7th Gen EX, VG
 3-11 230 21020 3.9 810 2.7 560

5th Dam: LOCUST-VALE LOC FEATHER-RED (VG-86)

6th Dam: Y-BROOKSIDE BESSIE 332 (EX-90 DOM)
 7th Dam: VG-88 GMD DOM
 8th Dam: VG-85 DOM
 9th Dam: VG-87 GMD DOM
 10th Dam: VG-86

Lot 40 - MORRILL ANTIONE 3785 - *RC - 98%

#3785

840003143915642

BORN - 09/28/2017
MILKING 99 LBS. - Fresh 10/5/20
 3.6%/3.0% - SCC 17,000
 GP-81 2Y ++PG+
 2-00 305 20890 4.2 872 3.3% 693

MORRILL FARM DAIRY LLC
 33 PENACOOK ST
 PENACOOK, NH 03303
 603/496-4820

MORRILL ADD ANTOINE-RED-ET
 PTPI +1847 840003131303419
 PTA -1720M -20F -23P 61%R 8/2020
 PTA -85NM +.17%F +.12%P100%US
 PTA +.6PL 2.98SCS +.5DPR 3.8%DCE
 PTA +1.06T +1.09UDC +.18FLC 46%R 8/2020

MR ANSLY ADDICTION-P-RED-ET 72128091
 GTPI +2039G EX-90 VEVE
 PTA +.75T +1.39UDC +.05FLC 98%R 8/2020

ST-JACOB DESTROY ANYA-ET 71004337
 2E-94 7Y EEEEE
 7-02 2 365 33510 4.5 1502 3.3 1116

MORRILL DRESSER 3308 - 96%
 GP-83 2Y +++GV 840003131303379
 2-02 258 24664 2.7 663 3.0 750

OCD MCCUTCHEN DRESSER-ET - *RC - 99%
 GTPI +2299G EX-91 EEV 840003010975109
 PTA +1126M +21F +31P 99%R 8/2020

MORRILL ACME 2750 - 93%
 VG-85 3Y VVEV+ 172345710
 1-11 288 15560 4.0 617 3.4 527
 3-00 365 26990 3.4 923 3.4 914

3rd Dam: Morrill Chase Ella 2314
 VG-88

Lot 41 - MORRILL ANTIONE 3827 - *RC - 99%

#3827

840003147449393

BORN - 11/28/2017
MILKING 85 LBS. - 9 days fresh
 Fresh 10/20/20
 4.6%/3.5% - SCC 74,000
 GP-82 2Y +++++
 2-01 282 15470 4.1 628 3.0 466

MORRILL FARM DAIRY LLC
 33 PENACOOK ST
 PENACOOK, NH 03303
 603/496-4820

MORRILL ADD ANTOINE-RED-ET
 PTPI +1847 840003131303419
 PTA -1720M -20F -23P 61%R 8/2020
 PTA -85NM +.17%F +.12%P100%US
 PTA +.6PL 2.98SCS +.5DPR 3.8%DCE
 PTA +1.06T +1.09UDC +.18FLC 46%R 8/2020

MR ANSLY ADDICTION-P-RED-ET 72128091
 GTPI +2039G EX-90 VEVE
 PTA +.75T +1.39UDC +.05FLC 98%R 8/2020

ST-JACOB DESTROY ANYA-ET 71004337
 2E-94 7Y EEEEE
 7-02 2 365 33510 4.5 1502 3.3 1116

WALCO MCFLY 3362 - 99%
 GP-81 2Y ++GG+ 840003131303433
 2-01 254 17800 3.4 600 3.1 550

FOX BERRY JS MCFLY-ET - 98% 138886772
 GTPI +2015G EX-92 EEEE GM
 PTA +.64T -1.20UDC +.65FLC 96%R 8/2020

WALCO TEXIERA INGRID
 GP-82 3Y +++G+ 142083686
 1-10 2 365 19290 4.7 907 3.2 624
 3-01 3 342 26760 4.3 1151 3.2 855

3rd Dam: WALCO SNOWBIZZ INKA
 4-07 305 24600 5.1 1251 3.0 747
 1-09 305 18570 4.4 811 2.9 532
 6-02 199 15970 4.4 709 2.8 448
 Life 1642 103250 4.6 4749 3.1 3176

4th Dam: WALCO ROY INGRID
 4-00 304 21540 4.3 925 3.0 638
 3-00 295 21590 4.2 901 2.9 629
 1-11 305 17620 4.4 770 2.9 516

Lot 42 - MORRILL HEZEKIAH 3954 - 99%

#3954

840003150629979

BORN - 05/22/2018
SELLS FRESH

MORRILL FARM DAIRY LLC
 33 PENACOOK ST
 PENACOOK, NH 03303
 603/496-4820

PARADISE-R DOORMAN HEZEKIAH - 99%
 GTPI +2077G EX-93 EEEE 840003135685048
 PTA +149M -10F +5P 85%R 8/2020
 PTA -52NM -.06%F +.00%P100%US
 PTA -.4PL 2.78SCS -1.7DPR 2.1%DCE
 PTA +2.69T +1.97UDC +1.53FLC 79%R 8/2020

VAL-BISSON DOORMAN-ET - 99% 107281711C
 GTPI +2204G CAN EX-90
 PTA +2.57T +1.61UDC +.99FLC 99%R 8/2020

HEZ GOLDCHIP HADA-ET 72688639
 EX-90 EEVEV
 3-00 365 40700 3.2 1322 3.0 1211

MORRILL REMY 2784 - *RC
 VG-87 5Y EE++V 172356585
 1-11 365 20836 3.8 806 3.3 655
 3-01 365 29789 3.7 1100 3.2 950
 4-04 365 32371 4.3 1380 3.0 980

RIDGEDALE REMY-RED-ET 139968718
 GTPI +1428G
 PTA -.13T -1.24UDC -1.50FLC 80%R 8/2020

AGAWAM KAMIN COULDBE 66782137
 GP-83 3Y +++++
 2-07 365 22420 4.3 971 3.4 766

Lot 43 - MORRILL HYPNOTIC 3980-RED

#3980

840003150630005

BORN - 06/27/2018
 ▪ Extra Fancy ▪
 Fresh 11/3/20
 MORRILL FARM DAIRY LLC
 33 PENACOOK ST
 PENACOOK, NH 03303
 603/496-4820

MR HOTSTUFFS HYPNOTIC-ET *RC
 GTPI +1977G 840 3012554421
 PTA -242M +7F +3P 98%R 8/2020
 PTA -84NM +.06%F +.04%P 88%US
 PTA -2.4PL 3.38SCS -2.4DPR 3.5%DCE
 PTA +2.14T +1.16UDC +1.75FLC 96%R 8/2020

GILLETTE WINDBROOK-ETS 7816429C
 GTPI +1975G CAN EX-97
 PTA +1.58T +.69UDC +1.58FLC 99%R 8/2020
 STARMARK AD HOTSTUFF-RED-ET
 2E-94 6Y EEEEE 138253121
 5-00 365 33690 5.6 1896 2.9 987
 Life 1746 125150 5.1 6366 3.3 4141

MORRILL ACME 2907-RED
 GP-81 2Y ++G++ 840003013100321
 1-10 2 290 16190 4.0 653 3.5 570
 2-09 3 318 25970 4.1 1053 3.5 897
 3-09 2 311 25650 4.7 1201 3.4 869

KHW ELM-PARK ACME-ET *RC 61720218
 GTPI +1830G EX-90 VEEE GM
 PTA +.69T +.74UDC -.32FLC 99%R 8/2020

MORRILL DESTRY 2511-RED-TW
 VG-86 5Y VVV+V 172314754
 2-04 2 305 20880 3.3 687 3.0 625
 3-03 2 310 26760 3.4 904 3.0 799
 4-03 2 365 31740 3.4 1076 3.1 979
 5-08 2 346 33500 3.4 1132 3.0 1006
 6-09 3 365 29430 3.4 998 3.1 919
 Life 1806 149070 3.4 5043 3.1 4549

Lot 44 - MORRILL KINGPIN 4013 - 93%

#4013

840003200368652

BORN - 08/22/2018
 Fresh 11/12/20
 MORRILL FARM DAIRY LLC
 33 PENACOOK ST
 PENACOOK, NH 03303
 603/496-4820

KERNDTWAY KINGPIN-ET - 99%
 GTPI +2288G EX-92 EEEV 69502423
 PTA +272M +31F +14P 99%R 8/2020
 PTA +131NM +.07%F +.02%P 12%US
 PTA -.8PL 2.75SCS -.1DPR 2.3%DCE
 PTA +1.84T +1.01UDC +.37FLC 98%R 8/2020

DE-SU BKM MCCUTCHEN 1174-ET 99% 69990138
 GTPI +2250G EX-93 EEEE GM
 PTA +2.23T +1.48UDC +1.16FLC 99%R 8/2020
 GOLDEN-OAKS OBSRVR DIXIE-ET
 EX-90 EEVVE DOM 69823260
 2-00 365 28290 3.9 1102 3.1 883

MORRILL MONTY 2919 - *RC - 87%
 VG-85 5Y VE+++ 840003013100333
 1-11 2 275 22730 3.4 776 3.0 677
 2-10 3 365 38930 3.6 1385 3.0 1183
 4-00 2 280 31460 3.4 1071 2.9 920
 4-10 2 335 36070 3.4 1242 3.0 1089
 Life 1307 131950 3.5 4586 3.0 3948

JON-LU MONTY-RED-ET 139628928
 GTPI +1684G
 PTA +.29T -.42UDC +.64FLC 80%R 8/2020

BROCKTOP DRAMA 1932 - 75%
 68643585
 3-02 3 288 22180 3.3 736 2.8 616
 Life 1512 111620 3.6 4033 2.9 3206

Lot 45 - MORRILL HYPNOTIC 4050 - 93%

#4050

840003200368689

BORN - 01/12/2019
 SELLS FRESH
 MORRILL FARM DAIRY LLC
 33 PENACOOK ST
 PENACOOK, NH 03303
 603/496-4820

MR HOTSTUFFS HYPNOTIC-ET - *RC
 GTPI +1977G 840 3012554421
 PTA -242M +7F +3P 98%R 8/2020
 PTA -84NM +.06%F +.04%P 88%US
 PTA -2.4PL 3.38SCS -2.4DPR 3.5%DCE
 PTA +2.14T +1.16UDC +1.75FLC 96%R 8/2020

GILLETTE WINDBROOK-ETS 7816429C
 GTPI +1975G CAN EX-97
 PTA +1.58T +.69UDC +1.58FLC 99%R 8/2020
 STARMARK AD HOTSTUFF-RED-ET
 2E-94 6Y EEEEE 138253121
 5-00 365 33690 5.6 1896 2.9 987
 Life 1746 125150 5.1 6366 3.3 4141

MORRILL LARRY 3086 - *RC - 87%
 GP-83 4Y VVVG+ 840003014467423
 2-00 3 365 28140 3.2 902 2.9 821
 3-03 2 365 30510 3.3 1019 2.9 889
 4-06 2 312 34270 3.5 1209 2.9 1004

WIND-D-ACRES LARRY-P-RED-ET *PO 70714290
 GTPI +1759G GP-82 ++G+
 PTA +514M -28F +0P 91%R 8/2020

BROCKTOP SHOTPUT 1836 - 74%
 66447811
 5-04 305 22070 3.6 804 3.1 691
 Life 1409 110340 3.5 3911 2.9 3244



Dam of Lot 46
JON-LU ADVENT RONA-RED-ET
 EX-91 VVVVE
 • 9th Gen EX

Lot 46 • OVALTOP DEFIANT ROCK-RED-TW

840 3138203269

BORN • 06/14/2017

▪ From Queen of the Breed ▪
 4E-97 Roxy Family

▪ Maternal Sisters ▪
 7 EX, 3 VG

VG-85 3Y +V++V

▪ 11th Gen EX, VG

2-04 365 28256 3.0 858 3.0 836

DUE 12/20/20 TO
 MR BLONDIN WARRIOR-RED-ET
 840 3139655530

OVALTOP HOLSTEINS
 436 CHYLE ROAD
 RICHFIELD SPRINGS, NY 13439
 315/858-1460

SCIENTIFIC B DEFIANT-ET *RC

GTP1 +1658G VG-87 EVV+ 141123484
 PTA +50M -54F -13P 99%R 8/2020
 PTA -388NM -.20%F -.05%P 71%US
 PTA -1.3PL 3.20SCS -2.7DPR 3.2%DCE
 PTA +2.73T +1.59UDC +.99FLC 99%R 8/2020

JON-LU ADVENT RONA-RED-ET

2E-91 7Y EEEVE 139892527
 2-02 365 29060 4.3 1239 3.1 914
 3-08 365 34070 4.1 1408 3.2 1102
 5-03 365 32450 3.8 1227 3.0 973
 7-04 333 27690 4.6 1270 3.1 866
 8-04 316 23230 4.2 975 3.3 766
 Life 2087 166690 4.2 7055 3.2 5332
 • 9th Gen EX

REGANCREST S BRAXTON-ET 61898423
 GTP1 +1395G EX-95 EEEV
 PTA +1.77T -.12UDC +.26FLC 99%R 8/2020

SCIENTIFIC GOLD DIOR RAE-ET *RC 138328405
 EX-92 EEEEE DOM
 4-02 365 31910 95 4.7 1495 3.3 1039

KHW KITE ADVENT-RED-ET 133002953
 GTP1 +1591G EX-94 EEEE
 PTA +0.98T +0.18UDC +0.72FLC 99%R 8/2020

RIDGEDALE RHODA-RED-ET 137558308
 2E-91 6Y EEEVE
 2-02 305 24000 4.6 1092 3.1 735
 3-09 305 28900 4.8 1373 3.1 883
 • 8th Gen EX

3rd Dam: Ridgedale-T Rehema-RED-ET
 2E-93 EEEVE
 6-02 365 26100 4.1 1065 3.1 799
 ▪ Res. Sr. Champ NYSF R+W Show 2007

4th Dam: Hanover-Hill-R MI Rochelle *RC
 EX-93 EVEEE
 5-10 365 24980 4.6 1154 3.6 887
 ▪ 1st E Spr Nat'l Wtr Yrlng Hfr 1996

5th Dam: Hanover-Hill-R Rhonda-TW
 4E-94 EEEEE GMD DOM
 6-02 365 38820 4.0 1562 3.1 1215
 Life 196650 4.3 8448 3.4 6589

6th Dam: C Hanoverhill Star Roxy-ET
 (2E-92 GMD DOM)
 4-05 3 365 31780 4.4 1394 3.3 1054

7th Dam: Mil-R-Mor Roxette
 (EX-90 GMD DOM)
 7-01 2 365 24530 4.7 1153
 Life 2150 121417 4.7 5725
 • 21 EX Progeny

8th Dam: C Glenridge Citation Roxy
 (4E-97 GMD)
 ▪ Life 3620 209784 4.5 9471
 ▪ Queen of the Breed I + II
 ▪ Over 300 EX descendants

9th Dam: EX-90 GMD
 Life 218636 3.9 8581

10th Dam: VG 85
 Life 249500



2nd Dam of Lot 47
OVALTOP ALLEGIANCE LUCKY
 3E-93 EEVEE
 ▪ 5th Gen EX, VG

Lot 47 ▪ OVALTOP ARCHRIVAL LOLLI

#95

840 3144639142

BORN ▪ 05/17/2018

▪ From 3E-93 Lucky Family ▪

Fresh 11/7/20

▪ Potential 7th Gen EX, VG

OVALTOP HOLSTEINS
 436 CHYLE ROAD
 RICHFIELD SPRINGS, NY 13439
 315/858-1460

ECLIPSE ATWOODS ARCHRIVAL-ET

GTPI +1644G 1786521AUS
 PTA -778M -15F -28P 99%R 8/2020
 PTA -375NM +.05%F -.01%P 77%US
 PTA -4.0PL 3.11SCS -4.2DPR 3.6%DCE
 PTA +2.63T +1.77UDC +1.10FLC 98%R 8/2020

OVALTOP PHOENIX LOLLYPOP

VG-86 5Y VVV+V 142604630
 2-04 323 20590 4.2 865 3.2 665
 3-05 365 28140 4.2 1191 3.3 933
 4-09 365 26150 4.2 1105 3.3 858
 ▪ 6th Gen EX, VG

MAPLE-DOWNS-I G W ATWOOD-ET 8956379C
 GTPI +1916G EX-90 EE+V
 PTA +2.98T +1.70UDC +2.17FLC 99%R 8/2020

ANYA-ET 1402793646DEU

WINDY-KNOLL-VIEW PHOENIX-ET
 GTPI +1765G VG-87 EE+G GM 62968892
 PTA +.55T +.40UDC +.47FLC 99%R 8/2020

OVALTOP ALLEGIANCE LUCKY

3E-93 9Y EEVEE 138625995
 2-04 306 19570 4.2 829 3.1 609
 3-04 323 27390 4.2 1154 3.1 860
 4-05 365 27930 4.3 1210 3.2 888
 5-11 286 23650 4.4 1051 3.2 756
 6-10 365 27660 3.8 1044 3.2 887
 8-02 338 29990 4.0 1205 3.1 919
 9-04 365 26230 4.1 1068 3.2 835
 Life 2547 190300 4.2 7941 3.2 6056

3rd Dam: Ovaltop Durham Lark-TW
 VG-86 VV++V
 2-11 2 365 31280 3.9 1224 3.0 939
 4-04 2 359 28070 4.0 1117 3.1 870
 Life 1340 102920 4.0 4086 3.1 3172

4th Dam: Ovaltop Mandel Luannie
 (3E-91 EX-MS)
 8-03 2 365 30720 4.0 1229 3.0 916
 Life 3661 277050 4.1 11381 3.0 8338

5th Dam: Ovaltop Stardust Luellen
 (VG-86 VG-MS)

6th Dam: Ovaltop Mandingo Luann
 (3E-90)

Lot 48 - OVALTOP SID PENNIE

840 3144639108

BORN - 09/09/2017

Fresh 11/22/20
GP-83 2Y VV+V
2-03 302 20396 4.2 847 3.0 602

OVALTOP HOLSTEINS
436 CHYLE ROAD
RICHFIELD SPRINGS, NY 13439
315/858-1460

PINE-TREE SID-ET 62175895
GTPI +1549G
PTA -829M -19F -23P 99%R 8/2020
PTA -339NM +.05%F +.01%P 18% US
PTA -3.9PL 3.02SCS -5.0DPR 2.6%DCE
PTA +1.47T +.92UDC -.86FLC 99%R 8/2020

REGANCREST-MR DRHAM SAM-ET 207184639
GTPI +1568G GM
PTA -.31T -.38UDC +.66FLC 99%R 8/2020

PINE-TREE FINLEY MINNIE-ET 61733050
EX-90 6Y VVEVE DOM
4-09 2 305 26120 89 3.5 911 3.0 786

OVALTOP ATWOOD PRINCESS
EX-90 4Y EEV+E 142224928
2-02 352 20200 4.2 840 2.8 569
3-03 365 27010 4.0 1082 2.9 789

MAPLE-DOWNS-I G W ATWOOD-ET 8956379C
GTPI +1916G EX-90 EE+V
PTA +2.98T +1.70UDC +2.17FLC 99%R 8/2020

OVALTOP CRISMA PRISCILLA-TW
VG-87 5Y EEV+V 138626044
2-08 365 25180 4.3 1085 3.2 811
4-00 339 27330 4.4 1204 3.2 875
5-01 298 23840 4.2 1001 3.3 795
6-01 332 27360 4.6 1256 3.4 924
Life 1512 124040 4.4 5408 3.2 3978

3rd Dam: Ovaltop Outside Penny VG-87

5th Dam: Ovaltop Harry Pansy-Reed EX-93

4th Dam: Ovaltop Rubens Princess-Red VG-88

6th Dam: VG-88

Lot 49 - OVALTOP DBACK MCKENZIE - 99%

840 3138203266

BORN - 05/19/2017

SELLS FRESH
GP-83 3Y +V+G+
2-04 358 24270 3.7 910 3.2 778

OVALTOP HOLSTEINS
436 CHYLE ROAD
RICHFIELD SPRINGS, NY 13439
315/858-1460

MR D APPLE DIAMONDBACK - *RC - 99%
GTPI +1917G EX-93 EEEE 840 3013721049
PTA -427M -26F -1P 99%R 8/2020
PTA -155NM -.03%F +.04%P 70%US
PTA +.0PL 3.09SCS -2.4DPR 2.7%DCE
PTA +2.43T +2.04UDC +1.32FLC 99%R 8/2020

VAL-BISSON DOORMAN-ET - 99% 107281711C
GTPI +2204G CAN EX-90
PTA +2.57T +1.61UDC +.99FLC 99%R 8/2020

MS DELICIOUS APPLE-RED-ET 139236776
2E-94 EEEEE
7-02 365 46510 4.0 1844 3.1 1424

OVALTOP RAIMUND MARIE 143268923

RIDGEDALE RAIMUND-ET *RC 141623827
GTPI +1782G EX-94 EEEE
PTA +1.61T +0.25UDC +0.98FLC 89%R 8/2020

• Sold to Untested Herd

OVALTOP SID MARTHA-TW
VG-86 5Y VE+V+ 141670409
3-01 319 21050 3.6 754 2.9 609
4-01 365 30380 3.2 960 2.9 871

3rd Dam: OVALTOP ALLEGIANCE MARVIA VG-86

7th Dam: Hanoverhill FM TT Marq I (EX-90)

4th Dam: MS RIDGEDALE MARSALA-ET 2E-90

4-07 3 365 34987 4.7 1636 3.3 1166
Life 158288 4.4 6936 3.2 3810

5th Dam: Hanover-Hill R W ST Marq-ET 2E-92

8th Dam: Sleepy-Hollow FM Marq I (EX-CAN)

6th Dam: C Hanoverhill Star Marq (2E-95 GMD DOM)

9-00 3 365 36599 4.2 1534
Life 168718 4.3 7216

5-06 3 365 36720 3.7 1358 3.2 1182
• Res. A-A 5Y 1991

• HM All-Canadian 5Y 1991

9th Dam: Sleepy-Hollow Marq I (EX-91 GMD)

6-08 2 349 23541 4.2 988
Life 162534 4.4 7088

10th Dam: Sleepy-Hollow Ivan Papoose (VG-86 GMD)

Life 111740 4.34783

11th Dam: VG-88

12th Dam: VG-85 GMD

13th Dam: VG-87 GMD

14th Dam: EX-90 GMD

15th Dam: VG-87 GMD

Lot 50 - OVALTOP CRUSH LADY - 99%

#117

840 3201968509

BORN - 09/16/2018

• From 5E-93 Lime Family •
DUE 1/6/21 TO
REGANCREST ELTON DURHAM-ET 2250783

OVALTOP HOLSTEINS
436 CHYLE ROAD
RICHFIELD SPRINGS, NY 13439
315/858-1460

MAVERICK CRUSH - 99% 12042760C
GTPI +2020G
PTA -990M -50F -15P 99%R 8/2020
PTA -150NM -.04%F +.06%P 63%US
PTA +2.1PL 2.34SCS +1.1DPR 2.6%DCE
PTA +2.52T +1.65UDC +1.55FLC 98%R 8/2020

VAL-BISSON DOORMAN-ET - 99% 107281711C
GTPI +2204G CAN EX-90
PTA +2.57T +1.61UDC +.99FLC 99%R 8/2020

EDG CLAIRE CLING-ET 71494758

MARCREST ENCORE 2048702
GTPI +1124G EX-96 EEEE GM
PTA -.52T -.99UDC -1.33FLC 99%R 8/2020

OVALTOP ENCORE LIVIA 143187093
VG-85 4Y VV+++
2-10 283 19320 4.8 929 2.8 541
3-10 333 28310 3.8 1089 2.8 796
4-10 247 24550 3.5 850 2.6 650

OVALTOP KNOWLEDGE LOLA
2E-91 6Y EEEVE 140915161
2-02 365 28230 3.1 869 2.9 817
4-01 365 37420 3.3 1240 2.7 1027
5-03 345 29740 3.5 1047 2.9 848
6-04 365 34660 3.4 1188 2.9 1013
7-07 299 27890 3.2 881 2.8 767
Life 2004 177590 3.3 5884 2.9 5152

3rd Dam: Ovaltop Damion Locket N/C
4th Dam: O-C-E-C Ovaltop Leshe-ET (VG-88)
5-02 365 29730 4.0 1186 3.1 927

5th Dam: Manavale Brokr Chief Lenore EX-90 EVEVE

3-03 365 24440 4.6 1119 3.4 831

6th Dam: Manavale Chief Lena (4E-90)
Life 224002 4.3 9656 3.4 7520

7th Dam: Manavale Ultimate Ivan Lime-OC (5E-93 GMD)

146,100 3.7 5467

• 6 EX Daughters

8th Dam Lime-Rock Ivanhoe VG-86

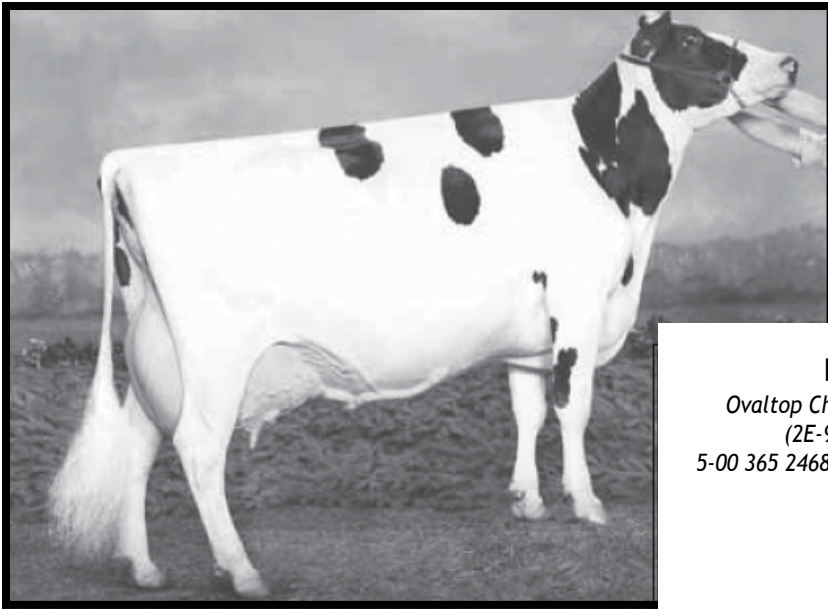

3rd Dam of Lot 51
OVALTOP RED-MARKER JUSTINE
 3E-94 EEEEE
 • 6th Gen EX, VG

[Dau]
Ovaltop Champion Jessica
 (2E-90 EEVV)
 5-00 365 24680 4.3 1054 3.3 820

[Dau]
Ovaltop Allen Jillian -TW
 (VG-88 EEVVV)
 4-09 331 28440 4.0 1150 3.3 937
 3-02 365 27010 4.0 1072 3.4 910
 Life 1411 103110 4.0 4140 3.3 3406

Lot 51 - OVALTOP ACME JILLIAN

#101

840 3201968493

BORN - 06/20/2018

▪ From 3E-94 Justine Family ▪

DUE 12/15/20 TO
LUCK-E ARISTOCRAT-RED-ET
 840 3136496608

OVALTOP HOLSTEINS
 436 CHYLE ROAD
 RICHFIELD SPRINGS, NY 13439
 315/858-1460

KHW ELM-PARK ACME-ET *RC
 GTPI +1830G EX-90 VEEE GM 61720218
 PTA -763M -19F -8P 99%R 8/2020
 PTA -114NM +.04%F +.06%P 19%US
 PTA +.0PL 3.30SCS -0.9DPR 2.6%DCE
 PTA +.69T +.74UDC -.32FLC 99%R 8/2020

LADINO PARK TALENT-IMP-ET *RC
 GTPI +1396G 930377AUS
 PTA +.38T +.55UDC -.13FLC 99%R 8/2020

KAMPS-HOLLOW ALTITUDE-ET *RC
 2E-95 EEEEE DOM 129136431
 7-00 2 365 39690 4.7 1849 3.5 1385
 Life 1844 144460 4.4 6295 3.5 5288

OVALTOP SID JILL
 GP-84 3Y VV+++ 143587839
 2-10 365 19780 4.5 896 3.3 659

PINE-TREE SID-ET 62175895
 GTPI +1549G
 PTA +1.47T +.92UDC -.86FLC 99%R 8/2020

OVALTOP JENELLE-ET
 VG-87 5Y EE+++ 141014751
 1-10 279 13100 4.4 571 3.4 444
 2-10 301 21750 4.4 955 3.3 707
 3-10 337 29750 4.1 1221 3.0 907
 4-10 202 16470 4.1 677 2.9 476

3rd Dam: *Ovaltop Red-Marker Justine*
 (3E-94 EEEEE)
 6-07 365 31770 4.0 1273 3.3 1049
 Life 165889 4.2 7074 3.2 5354

6th Dam: *Ovaltop Delegate Joy (EX-90)*
 3-00 325 24790 2.9 717 3.2 788

4th Dam: *Ovaltop Charles Joyful*
 (3E-94 EEEEE DOM)
 6-09 365 33520 4.2 1423 3.6 1221
 Life 188930 4.3 8048 3.6 6775

7th Dam: *Ovaltop Valiant Janet (3E-90)*
 8-08 365 23008 3.9 906 3.1 724
 Life 126880 3.8 4841 3.1 3984

5th Dam: *Ovaltop Royal Joyous (VG-87 VG-MS)*
 4-02 365 36610 3.3 1217 3.3 1224

8th Dam: *Ovaltop Elevation Jump (2E-90)*
 3-11 312 20190 4.0 803 2.9 593
 Life 140830 3.9 9511 3.0 3254

Lot 52 - HILLTOP-HAVEN MILL GOLDIE #2942

840003149155509

BORN - 11/03/2018

▪ From 4E-96 Strawberry Family ▪

Fresh 11/8/20

▪ Potential 7th Gen EX, VG

NEVIN L. MARTIN
 MORAVIA, NY 13118 315/364-6716

HILLTOP-HAVEN MILIONAIRE-ET
 PTPI +1419 EX-90 VVEE 137150564
 PTA -1363M -48F -50P 61%R 8/2020
 PTA -373NM +.02%F -.03%P100%US
 PTA +.1PL 3.02SCS +2.4DPR 4.0%DCE
 PTA -1.27T -1.61UDC -.41FLC# 42%R 8/2020

COMESTAR OUTSIDE-ET 6026421C
 GTPI +1749G Can EX 95 GM
 PTA -.58T -1.08UDC +.16FLC 99%R 8/2020

MOOKOWN VANGUARD T MANDY 14262953
 5E-92 15Y EEEEE
 7-06 3 365 25760 3.4 887 3.2 813
 Life 3102 193310 3.3 6452 3.1 6014

MR CHASSITY GOLD CHIP-ET 140145553
 GTPI +1757G EX-95 EEVE
 PTA +1.52T +1.30UDC +1.17FLC 99%R 8/2020

HILLTOP-HAVEN GC GILDA
 VG-88 7Y EEVVV 71208050
 2-09 365 25520 3.9 1007 3.1 789
 4-04 365 30980 4.0 1246 3.0 936
 6-01 365 37530 3.4 1261 3.0 1121
 Life 1365 109500 3.8 4185 3.1 3372
 • 6th Gen EX, VG

HILLTOP-HAVEN GETABERRY 738
 EX-90 7Y VEVEE 66429738
 2-03 2 365 20330 4.0 806 3.0 619
 3-06 3 269 17210 3.9 670 3.3 562
 4-08 2 299 25220 3.4 859 2.8 713
 6-00 2 365 26180 3.6 948 2.9 765
 7-08 2 365 31210 3.9 1232 3.0 921
 Life 1857 128280 3.8 4901 3.0 3857
 • 5th Gen EX, VG

3rd Dam: *Hilltop-Haven OS Gildaberry (VG-88)*
 4th Dam: *Hilltop-Haven Goosberry-ET (VG-89)*
 5th Dam: *Pineyvale Star Cranberry-ET (VG-88)*
 6th Dam: *Pineyvale Macky Sensation*
 (EX-91 GMD DOM)
 7th Dam: *Pineyvale IRA Shelly N/C*
 8th Dam: *Pineyvale C Matt Strawberry*
 (4E-96 EEEEE DOM)
 9th Dam: *Pineyvale King Sunshine (EX-90 DOM)*



◀ 2nd Dam Lot 53
 RIDGEDALE-L ANOMALY-ET
 2E-91 EEEVE
 ▪ 4th Gen EX



3rd Dam Lot 53
 BKB TRIUMPHANT ANNETTE-ET
 3E-94 EEEVE
 ▪ 6x All-American Nominated

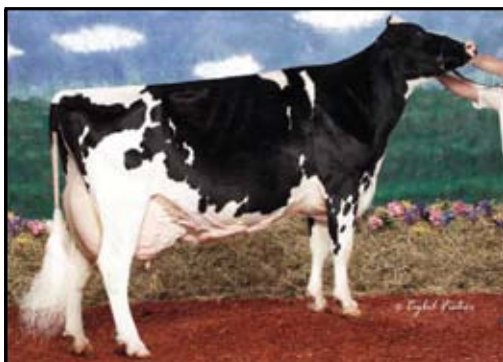

◀ 2nd Dam Lot 53
 SHOREMAR S ALICIA
 3E-97 EEEEE

Lot 53 - OVALTOP DEFIANT ANNIE-RED

840 3144639098

BORN - 07/12/2017
 ▪ From 3E-97 Alicia Family ▪
 GP-81 3Y +G+++
 2-05 312 15913 4.7 740 3.6 570
 DUE 12/15/20 TO
 MR AFFECTION ANALYST-RED
 840 3136496608
 OVALTOP HOLSTEINS
 436 CHYLE ROAD
 RICHFIELD SPRINGS, NY 13439
 315/858-1460

SCIENTIFIC B DEFIANT-ET *RC
 GTPI +1658G VG-87 EVV+ 141123484
 PTA +50M -54F -13P 99%R 8/2020
 PTA -388NM -.20%F -.05%P 71%US
 PTA -1.3PL 3.20SCS -2.7DPR 3.2%DCE
 PTA +2.73T +1.59UDC +.99FLC 99%R 8/2020

OVALTOP BWIRE AMBER-RED-ET
 GP-83 5Y VV+++ 143178716
 1-11 295 12940 4.1 529 3.5 453
 2-11 317 20510 4.2 863 3.5 717
 3-11 327 22520 4.4 1001 3.5 781
 5-00 333 22820 4.0 905 3.5 791

REGANCREST S BRAXTON-ET 61898423
 GTPI +1395G EX-95 EEEV
 PTA +1.77T -.12UDC +.26FLC 99%R 8/2020

SCIENTIFIC GOLD DIOR RAE-ET *RC 138328405
 EX-92 EEEEE DOM
 4-02 365 31910 95 4.7 1495 3.3 1039

HYLITE BARBWIRE-RED-ET 9748330C
 GTPI +1439 VG-87 VE+V
 PTA +1.20T -.18UDC +.83FLC 99%R 8/2020

RIDGEDALE-L ANOMALY-ET
 2E-91 6Y EEEVE 138812256
 2-10 362 23193 3.6 839 3.4 779
 4-00 365 28906 3.7 1079 3.2 922
 5-08 365 30290 3.9 1170 3.3 999
 Life 1481 101970 3.9 3965 3.4 3485
 ▪ 4th Gen EX

3rd Dam: BKB TRIUMPHANT ANNETTE-ET
 3E-94 EEEVE
 6-10 3 365 26200 4.3 1124 3.1 801
 4-11 3 365 26050 4.3 1117 3.2 843
 Life 167460 4.1 6795 3.3 5498
 [Maternal Sisters]
 ▪ BKB Abby-ET
 (EX-95 EEEEE)
 4-03 2 365 35300 4.1 1430 3.4 1204
 ▪ BKB Amanda-ET
 (EX-92 EEEVE)
 4-03 3 365 41480 5.0 2082 3.1 1279
 ▪ BKB Leduc Audrey-ET
 (2E-92 EX-MS)
 3-06 3 365 27520 4.6 1272 3.6 979

4th Dam: Shoremar S Alicia
 (3E-97 EEEEE)
 8-11 365 38250 4.3 1650 3.3 1270
 Life 2102 185002 4.2 7731 3.4 6288
 ▪ All-World + Peoples Choice Winner 2002
 ▪ 3x All-Canadian + 3x All-American
 ▪ 6x All-American Nominated
 [Maternal Sister] Ms Kingstead Chief Adeen-ET
 (2E-94 DOM)
 3-05 310 30180 4.0 1209 3.6 1077
 ▪ 24 EX offspring
 ▪ Nom. All-American Jr 3Y and 4Y

5th Dam: C Aitkenbrae Starbuck Ada
 (2E-94 EEEEE DOM)
 ▪ Res. All-Time All-American 3Y 2003

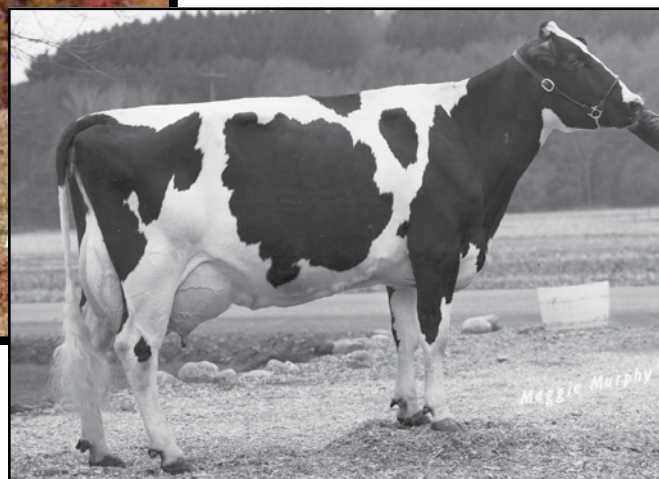
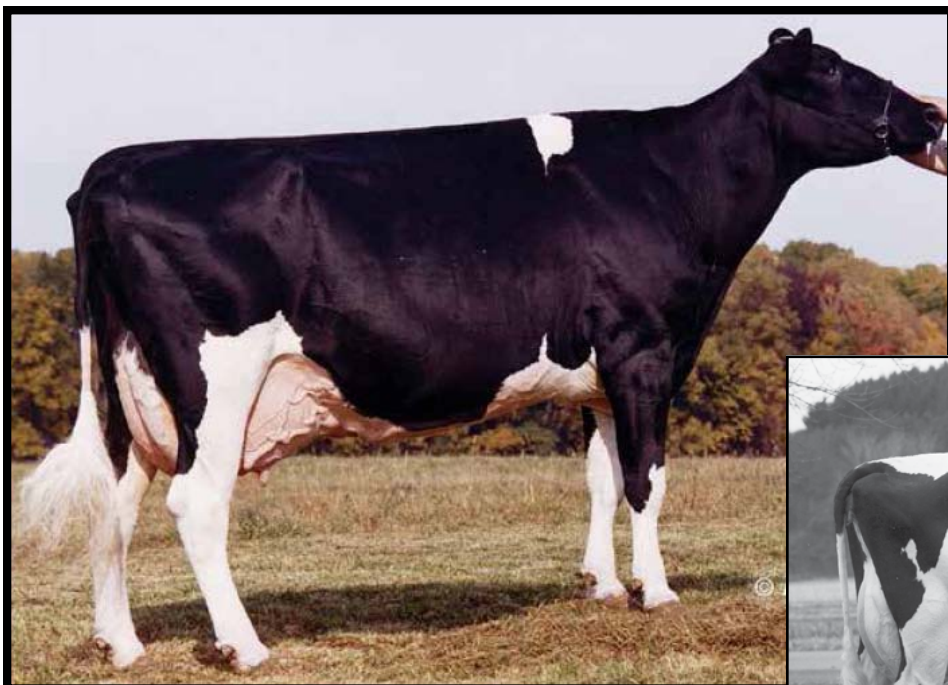

3rd Dam Lot 54
5th Dam Lot 55
BEACHLAWN BLWOOD L LILLY-ET
2E-93 EEEEE GMD DOM

▪ Dam of 5 EX Daus + Sire Muranda BWM Leader-ET

7th Dam Lot 54
9th Dam Lot 55
BEACHLAWN DUTCHOE BELL
2E-92 GMD DOM
 ▪ 3 EX + 21 VG Daus.

Lot 54 • HILLTOP-HAVEN HC LUSTER-ET

#2875

840003138526877

BORN • 01/11/2017

- From 2E-93 Lilly Family ▪
- Lot 55 Same Family ▪

Fresh 11/13/20

- Potential 9th Gen EX, VG

2-09 2 263 14860 3.8 564 3.6 530

NEVIN L. MARTIN
 3422 CARTER RD
 MORAVIA, NY 13118
 315/364-6716

GEN-COM HY-CLASS *RC

GTP1 +1523G VG-87 EVV+ 106566047C
 PTA -2238M -53F -48P 97%R 8/2020
 PTA -496NM +.13%F +.08%P 81%US
 PTA -3.4PL 3.19SCS -.2DPR 2.8%DCE
 PTA +1.52T +1.66UDC +1.64FLC 95%R 8/2020

MURANDA RUBENS LOTTERY *RC

EX-90 4Y EEEVV 134206613
 4-02 365 28320 3.9 1103 3.0 841
 ▪ 8th Gen EX, VG
 Lot 55 3rd Dam

APPLES ABSOLUTE-RED-ET 139358472

GTP1 +1549G
 PTA +2.15T +2.65UDC +1.57FLC 99%R 8/2020

RF GOLDWYN HAILEY

EX-94 EEEEE 7757321C
 6-01 365 34490 91 4.2 1450 3.3 1130
 ▪ 2x All-American 6Y+ Cow

STBVQ RUBENS-ET • *RC

GTP1 +1413G Can VG 88 GM
 PTA -.33T +.50UDC -.69FLC 99%R 8/2020

MURANDA BWM LATIN-ET

VG-87 2Y VEVVV GMD DOM 130977146
 2-03 365 36750 3.7 1349 2.8 1032
 ▪ 7th Gen EX
 [Maternal Sister] Muranda BWM Larel -ET
 2E-94 EEEEE GMD DOM
 4-04 2 365 33900 4.1 1392 3.3 1128

3rd Dam: Beachlawn Blwood L Lilly-ET
 (2E-93 EEEEE GMD DOM)

5-06 2 365 42710 94 3.8 1632 2.9 1250
 Life 1666 125330 3.9 4930 3.2 4070

- Dam of 5 EX + Muranda BWM Leader-ET

4th Dam: Beachlawn Bellwood Tammy-ET
 (VG-86 VG-MS GMD DOM)

2-00 2 365 37720 3.6 1369 3.1 1164
 Life 1260 100430 3.7 3709 3.3 3331

5th Dam: Beachlawn Bell Pro Tammy-ET
 (VG-89 EX-MS DOM)

2-01 2 365 25970 4.1 1060 3.4 888
 ▪ 6 VG Daus.

6th Dam: Beachlawn Bell Cleitus Pro
 (3E-93 GMD DOM)

4-11 2 365 32060 4.0 1286 3.4 1104
 Life 2627 155400 4.6 7158 3.8 5911

- 4 EX, 10 VG Daus.

7th Dam: Beachlawn Dutchoe Bell
 (2E-92 GMD DOM)

4-06 2 365 30350 4.0 1226 3.5 1054
 Life 2311 132240 4.0 5324 3.5 4686

- 3 EX + 21 VG Daus.

8th Dam: Beachlawn Dutchoe Elly
 (VG-87)

5-07 3 305 25300 3.3 829 3.2 798

9th Dam: Beachlawn Andy Dutchoe Eagle
 (GP-82 DOM)

Lot 55 • HILLTOP-HAVEN CONT LUCY-RED #2937

840003149155504

BORN • 10/17/2018
 ▪ From 2E-93 Lilly Family ▪
 ▪ Lot 54 Same Family ▪
 Fresh 11/7/20
 NEVIN L. MARTIN
 3422 CARTER RD
 MORAVIA, NY 13118
 315/364-6716

DEEP-VALLEY CONTENDER-RED
 GTPI +1425G VG-88 E++E 141411914
 PTA -3582M -45F -88P 98%R 8/2020
 PTA -386NM +.38%F +.09%P100%US
 PTA +1.5PL 2.93SCS +4.1DPR 3.7%DCE
 PTA -.79T -.22UDC -.79FLC 95%R 8/2020

PATIENCE SHOLINE CONTENDER-RED 7483577C
 TPI +1508M CAN EX 95
 PTA +1.13T +2.55UDC +.57FLC 99%R 8/2020

DEEP-VALLEY SERENDIPITY • *RC
 4E-94 12Y EEEEE 134906719
 11-08 2 305 22420 6.2 1387 3.2 715
 Life 3603 201750 5.01 0035 3.5 7037

HILLTOP-HAVEN ABSLT LAURIE • *RC
 VG-86 4Y VVV+V 72690180
 3-00 359 18600 4.3 795 3.3 616
 4-01 365 25440 3.5 899 3.4 874

APPLES ABSOLUTE-RED-ET 139358472
 GTPI +1549G
 PTA +2.15T +2.65UDC +1.57FLC 99%R 8/2020

HILLTOP-HAVEN BACCA LOU-ET
 GP-83 2Y VV+GV 70096042
 2-04 3 365 24040 3.9 944 2.9 701
 3-08 2 365 27060 3.9 1065 3.1 849

3rd Dam: MURANDA RUBENS LOTTERY *RC
 EX-90
 ▪ 8th Gen EX, VG
 ▪ Lot 54 [2nd Dam]

See Lot 54 4th - 10th Dams

Lot 56 • T-FARM CALLEN TAZ • 99% #28

840003202161220

BORN • 12/26/2018
 ▪ From EX-91 T-Farm Trissa Family ▪
 PTPI +1969
 ▪ Potential 8th Gen EX, VG
 PASTURE BRED TO
 BEEF BULL
 DAN HARTNETT
 CORTLAND, NY

OCD 1STCLASS CALLEN-ET
 GTPI +2027 VG-86 VV++ 840003125170885
 PTA -447M -5F -27P 98%R 8/2020
 PTA -34NM +.04%F -.05%P 29%US
 PTA +.4PL 2.84SCS +.4DPR 2.2%DCE
 PTA +1.85T +1.95UDC +.71FLC 98%R 8/2020

ZAHBULLS ALTA1STCLASS-ET 71441918
 GTPI +2200G
 PTA +1.05T +2.55UDC -.92FLC 99%R 8/2020

EDG CLAIREWOOD MAY 2081-ET
 EX-90 EEEVEV 72437628
 4-02 3 365 41980 3.3 1380 3.0 1245

T-FARM DIAMONDBACK TAXI • 99%
 VG-87 2Y EV++V 840003136217051
 2-05 365 28370 3.5 987 3.2 898
 ▪ 7th Gen EX, VG

MR D APPLE DIAMONDBACK • *RC • 99%
 GTPI +1917G EX-93 EEEE 840 3013721049
 PTA +2.43T +2.04UDC +1.32FLC 99%R 8/2020

T-FARM SANCHEZ THERESA
 EX-91 8Y EEEVE 70595270
 2-08 365 28030 3.5 977 3.1 876
 4-02 365 30730 3.5 1065 3.0 933
 5-05 365 33370 3.6 1196 3.0 1007
 6-08 365 35730 3.5 1261 3.1 1095
 Life 1856 149950 3.6 5368 3.1 4719
 ▪ 6th Gen EX, VG

3rd Dam: T-FARM MICH TAYLOR
 VG-88 VVV+E
 7-10 365 25350 4.3 1091 3.1 782
 Life 2605 162290 4.4 7098 3.2 5259

4th Dam: T-FARM GIBSON TARA
 VG-87 VVV+V
 3-03 335 24220 3.5 857 2.9 702

5th Dam: T-FARM LUKE TARYN (VG-88)

6th Dam: T-FARM STARBUCK TARA (VG-85)

7th Dam: T-FARM TAB TRISSA-TW (EX-91)

7th Dam: G-75

8th Dam: T-FARM SEXATION TRIXIE (VG-86)

9th Dam: CHENANGO-LAKE QUINCE TRUDY (VG-86)

Lot 57 • SNOWCREST BRADY LALA #327

840003140589166

BORN • 12/04/2017
 ▪ Potential 8th Gen EX, VG
 BRED 3/28/20 / DUE 1/5/21 TO
 HEAVENLY GOLDEN DREAMS 642262GBR
 SNOWCREST FARM
 989 BALLANTINE RD
 MILAN, PA 18831
 570/596-7290

BUTZ-BUTLER ATWOOD BRADY-ET
 GTPI +1467G EX-93 EEE+ 140610404
 PTA -683M -49F -46P 99%R 8/2020
 PTA -480NM -.08%F -.09%P 44%US
 PTA -2.2PL 2.83SCS -4.4DPR 3.7%DCE
 PTA +2.27T +1.96UDC +.60FLC 98%R 8/2020

MAPLE-DOWNS-I G W ATWOOD-ET 8956379C
 GTPI +1916G EX-90 EE+V
 PTA +2.98T +1.70UDC +2.17FLC 99%R 8/2020

REGANCREST BRASILIA-ET
 2E-92 6Y EEEVE DOM 62496866
 2-03 3 365 33180 3.6 1186 2.8 926

SNOWCREST JOSHUA LA LANE
 VG-85 4Y V+V+V 142690527
 3-02 286 18728 4.1 764 3.3 616
 4-02 365 23041 3.7 863 3.3 757
 5-05 317 22724 4.3 978 3.2 718
 6-05 258 25194 4.2 1055 3.1 775

SNOWCREST TALENT JOSHUA 141215040
 GTPI +1388G GP-83 ++++
 PTA -.97T -.57UDC -.36FLC 81%R 8/2020

SNOWCREST ACME LASSIE
 VG-87 3Y +EG+E 140352395
 2-06 305 23300 3.6 836 3.2 756



Maternal Sister Lot 58
LUCK-E GOLDWYN AALIYAH-ET
 3E-94 EEEEE
 ▪ Life 199700 4.4 8706 3.4 6818

Lot 58 ▪ THIS-IS-IT SID ADMIRA-ET

#2898

840003138526900

BORN ▪ 11/02/2017

▪ From 2E-94 Ashly Family ▪

[Maternal Sister]

Luck-E Goldwyn Aaliyah-ET
3E-94 EEEEE

5-05 305 35590 4.7 1659 3.4 1196
 Life 199700 4.4 8706 3.4 6818

- Reserve Jr All-American Aged Cow 2015
- 2nd Aged Cow WDE Jr Show 2015
- 4th Aged Cow East Fall Nat'l 2016
- Res. Grand Champ MD State Fair 2016

Fresh 10/1/20

▪ Potential 8th Gen EX, VG

NEVIN L. MARTIN
 3422 CARTER RD
 MORAVIA, NY 13118
 315/364-6716

PINE-TREE SID-ET

62175895

GTP1 +1549G

PTA -829M -19F -23P 99%R 8/2020

PTA -339NM +.05%F +.01%P 18% US

PTA -3.9PL 3.02SCS -5.0DPR 2.6%DCE

PTA +1.47T +.92UDC -.86FLC 99%R 8/2020

LUCK-E OUTSIDE ANXIOUS

61893642

3E-94 10Y EEEEE

2-01 332 22380 4.5 1001 3.1 699

3-02 365 26530 4.1 1087 3.1 811

5-04 365 35950 4.1 1486 3.2 1146

7-08 365 36660 4.8 1746 3.5 1211

9-08 365 35860 4.3 1550 3.2 1151

Life 2505 202480 4.5 9061 3.3 6993

▪ 7th Gen EX, VG

REGANCREST-MR DRHAM SAM-ET

207184639

GTP1 +1568G

GM

PTA -.31T -.38UDC +.66FLC 99%R 8/2020

PINE-TREE FINLEY MINNIE-ET

61733050

EX-90 6Y VVEVE DOM

4-09 2 305 26120 89 3.5 911 3.0 786

COMESTAR OUTSIDE-ET

6026421C

GTP1 +1749G

Can EX 95 GM

PTA -.58T -1.08UDC +.16FLC 99%R 8/2020

LUCK-E BLACKICE ARTIC

130894120

2E-90 6Y EEV+E

2-03 365 31550 3.9 1242 3.2 1022

3-09 365 34670 4.4 1512 3.3 1004

4-11 365 30910 4.7 1440 3.4 1061

Life 1526 122670 4.3 5299 3.4 4148

▪ 6th Gen EX, VG

5th Dam: Kachina Valiant Act-ET
 VG-86 +EEV

7-05 365 23450 4.4 1041 3.3 764

Life 110050 4.6 5037 3.4 3742

6th Dam: Dodeb Matt Actress

3E-93 EEEE

3-00 305 27110 4.2 1131

Life 141870 4.3 6058

7th Dam: Lamkinland B Matt Actress

VG-85 +EVV

3rd Dam: Luck-E Charles Angel-ET
 3E-93 GMD DOM

7-09 365 43860 4.2 1827 3.7 1607

Life 208510 4.4 9222 3.8 7957

4th Dam: Hart-Lyn Starbuck Ashly

2E-94 EEEE GMD DOM

6-06 365 35720 4.2 1504 3.4 1200

Life 124040 4.0 4994 3.4 4239

Lot 59 - SNOWCREST CRUSH ALTIMATE - 99%

#364

840003140589203

BORN - 06/12/2018

PTPI +1788

BRED 4/15/20 / DUE 1/22/21 TO
WILONA WHITEOUT-ET 144156834

SNOWCREST FARM
989 BALLANTINE RD
MILAN, PA 18831
570/596-7290

MAVERICK CRUSH - 99%
GTPI +2020G 12042760C
PTA -990M -50F -15P 99%R 8/2020
PTA -150NM -.04%F +.06%P 63%US
PTA +2.1PL 2.34SCS +1.1DPR 2.6%DCE
PTA +2.52T +1.65UDC +1.55FLC 98%R 8/2020

SNOWCREST JOSHUA AMULET
GP-81 5Y +VGGG 840003130428611
3-01 313 21136 3.6 771 3.3 689
4-01 317 20120 3.8 769 3.3 663

VAL-BISSON DOORMAN-ET • 99% 107281711C
GTPI +2204G CAN EX-90
PTA +2.57T +1.61UDC +.99FLC 99%R 8/2020

EDG CLAIRE CLING-ET
71494758

SNOWCREST TALENT JOSHUA 141215040
GTPI +1388G GP-83 ++++
PTA -.97T -.57UDC -.36FLC 81%R 8/2020

SNOWCREST FINEST ALTA
2E-91 10Y VEEEEE 136020842
2-01 305 20020 3.7 733 3.3 655
3-03 293 23350 3.8 897 3.2 755
4-02 305 23230 3.6 841 3.2 753
5-04 305 21260 3.7 797 3.4 732
6-07 285 21930 4.2 918 3.1 673
7-06 305 27720 3.8 1064 3.3 901
9-04 305 27550 5.8 1592 3.1 843
10-08 265 20940 4.4 925 3.3 688
Life 2842 214840 4.1 8880 3.3 7014

3rd Dam: Snowcrest Storm Angie (VG-87)
4th Dam: Snowcrest Merrill Ann (VG-88)
5th Dam: Snowcrest Blackstar Angel (VG-86)

Lot 60 - SNOWCREST MISSLE BISHOP

#391

840003208779501

BORN - 12/02/2018

PTPI +1685

BRED 5/27/20 / DUE 1/22/21 TO
RH NORWIN RC 534650505DEU

SELA M BEEMAN / SNOWCREST FARM
346 BALLANTINE RD
MILAN, PA 18831
570/596-7290

SNOWCREST AIRLIFT MISSLE
PTPI +1634 VG-88 VVVV 840003130428753
PTA -240M -29F -23P 38%R 8/2020
PTA -3.2PL 2.94SCS -1.7DPR 3.4%DCE
PTA +1.26T +.16UDC +1.14FLC 38%R 8/2020

SNOWCREST BIG TIME BEATLE
GP-83 2Y +++GV 840003130428731
2-06 305 20010 3.7 737 3.0 606

CANYON-BREEZE AT AIRLIFT-ET 62897620
GTPI +1919G VG-89 EEV+
PTA +2.36T +.52UDC +2.28FLC 99%R 8/2020

SNOWCREST STOR NORM MISLTOE 142435371
2E-90 7Y EEVVV
3-08 305 27590 3.2 880 3.0 830

KLASSIC BIG TIME-ET 61143535
GTPI +1761G GM
PTA +.79T +.18UDC +.80FLC 99%R 8/2020

SNOWCREST JASON BUTRFLY
GP-80 3Y VVGGG 840003130428615

3rd Dam: Snowcrest Spearment Blakey (VG-87)
4th Dam: Snowcrest Roy Berdsle (EX-90)
5th Dam: Snowcrest Raptor Bailey (VG-85)

6th Dam: Snowcrest Wade Babs (VG-85)
7th Dam: Snowcrest Charles Brownie (EX-90)

Lot 61 - SNOWCREST AZTEC LEGAL

#374

840003140589213

BORN - 08/04/2018

▪ Lot 69 Maternal Sister ▪

PTPI +1671

BRED 5/27/20 / DUE 3/2/21 TO
LIN-RO AMMO-P HARPER RC 120H03471

SNOWCREST FARM
989 BALLANTINE RD
MILAN, PA 18831
570/596-7290

SNOWCREST ADONIS AZTEC-ET *RC
PTPI +1694 840003130428718
PTA -89M -3F -16P 46%R 8/2020
PTA -2.3PL 3.34SCS -1.7DPR 3.6%DCE
PTA +.49T +.16UDC +.25FLC 46%R 8/2020

SNOWCREST JASON LWOOD
GP-82 5Y VVVV+ 840003130428648
2-05 365 25616 3.8 966 3.3 842
3-08 279 17476 3.7 647 3.2 552
4-11 234 19874 4.3 862 3.0 600

LUCK-E ADONIS-RED-ET 69989444
GTPI +1786G
PTA +1.00T +1.14UDC +.71FLC 98%R 8/2020

SNOWCREST ALLEN ALISSA 137485727
EX-90 8Y EE+VE
6-01 305 25100 3.7 928 3.0 763
Life 2200 161730 3.7 6033 3.2 5219

SNOWCREST TALENT JOSHUA 141215040
GTPI +1388G GP-83 ++++
PTA -.97T -.57UDC -.36FLC 81%R 8/2020

SNOWCREST CHAMPION LOLLY
VG-86 4Y VVV+V 141904148
3-02 305 24980 4.4 1103 3.0 756

3rd Dam: Snowcrest Storm Angie (VG-87)
4th Dam: Snowcrest Merrill Ann (VG-88)
5th Dam: Snowcrest Blackstar Angel (VG-86)

Lot 62 • SNOWCREST GOLDENEYE JOJO

#355

840003140589194

BORN • 03/15/2018

PTPI +1797

BRED 6/6/20 / DUE 1/22/21 TO
SNOWCREST DOORMAN MAGNUM
840 3208779515

SNOWCREST FARM
989 BALLANTINE RD
MILAN, PA 18831
570/596-7290

REGANCREST-BH GOLDEN EYE

GTPI +1919G EX-92 EEEE 64943657
PTA -731M -6F -12P 95%R 8/2020
PTA -56NM +.08%F +.04P100%US
PTA -.3PL 2.76SCS +.0DPR 2.8%DCE
PTA +.47T +.71UDC +.51FLC 91%R 8/2020

SNOWCREST SPEARMINT JELANI

GP-83 2Y +++++ 142435821
2-02 305 23550 3.9 917 2.9 693
4-01 305 28250 4.1 1148 2.9 812
5-02 215 20600 3.8 778 2.8 584

BRAEDALE GOLDWYN 10705608C
GTPI +1862G CAN GP-84 GM
PTA +.98T +.55UDC +.83FLC 99%R 8/2020

WINDSOR-MANOR Z-DELIGHT-ET
2E-93 6Y EEEVE GMD DOM 135722170
3-08 2 365 40820 3.8 1543 3.0 1220
Life 1705 160110 3.8 6130 3.1 4922

PINE-TREE SPEARMINT-ET 63685691
GTPI +1875G EX-90 VEVV
PTA +.38T -.40UDC +.65FLC 99%R 8/2020

SNOWCREST LINDY JOLENE

G-78 2Y GGGGG 137242296
2-02 305 22810 3.7 836 3.1 717
3-03 305 23980 3.3 803 3.2 766
4-04 256 22130 4.1 900 3.2 707
5-02 305 24330 3.7 902 3.2 779
Life 1407 109190 3.7 4073 3.2 3531

3rd Dam: Snowcrest Outside Joy VG88 (VG-88)

4th Dam: Snowcrest Ice Jocelyn (EX-90)

5th Dam: Snowcrest Lieutenant Jean (EX-90)

Lot 63 • SNOWCREST BRADY JUANA

#384

840003208779494

BORN • 11/05/2018

▪ From 4x 1000F Dam ▪

▪ Potential 8th Gen EX, VG
PTPI +1483

BRED 6/8/20 / DUE 3/15/21 TO
SNOWCREST DOORMAN MAGNUM
840 3208779515

SNOWCREST FARM
989 BALLANTINE RD
MILAN, PA 18831
570/596-7290

BUTZ-BUTLER ATWOOD BRADY-ET

GTPI +1467G EX-93 EEE+ 140610404
PTA -683M -49F -46P 99%R 8/2020
PTA -480NM -.08%F -.09P 44%US
PTA -2.2PL 2.83SCS -4.4DPR 3.7%DCE
PTA +2.27T +1.96UDC +.60FLC 98%R 8/2020

SNOWCREST JOSHUA JAXON 'RC

VG-85 5Y VEV++ 142690518
2-08 365 25287 4.3 1096 3.1 792
4-01 314 24872 4.7 1172 3.2 790
5-01 365 25569 4.1 1057 3.1 783
6-05 259 22308 4.7 1041 2.9 639

MAPLE-DOWNS-I G W ATWOOD-ET 8956379C
GTPI +1916G EX-90 EE+V
PTA +2.98T +1.70UDC +2.17FLC 99%R 8/2020

REGANCREST BRASILIA-ET
2E-92 6Y EEEVE DOM 62496866
2-03 3 365 33180 3.6 1186 2.8 926

SNOWCREST TALENT JOSHUA 141215040
GTPI +1388G GP-83 +++++
PTA -.97T -.57UDC -.36FLC 81%R 8/2020

SNOWCREST REDROCK JAVID-RED

GP-81 2Y VV+GG 139550025
4-10 305 22870 3.9 891 2.9 662

3rd Dam: Snowcrest Redmarker Jelly (EX-91)

4th Dam: Snowcrest Jogger Jam (VG-85)

Lot 64 • SNOWCREST PEDRO ACKLEY

#388

840003208779498

BORN • 12/01/2018

▪ Potential 8th Gen EX, VG
PTPI +1886

BRED 6/12/20 / DUE 3/21/21 TO
RH NORWIN *RC 534650505DEU

SNOWCREST FARM
989 BALLANTINE RD
MILAN, PA 18831
570/596-7290

DONEGAL-CREEK BXTR PEDRO-ET

GTPI +1984G EX-94 EEEE 139932533
PTA +16M +19F -17P 98%R 8/2020
PTA +93NM +.07%F -.06P100%US
PTA +2.0PL 2.77SCS -.2DPR 3.1%DCE
PTA -.07T -.47UDC -.25FLC 93%R 8/2020

SNOWCREST ACME ACCENT

VG-86 7Y VVV+V 141018595
2-00 305 20100 3.6 725 3.3 666
3-01 305 22890 3.5 800 3.2 731
4-04 305 25930 4.1 1056 3.2 820
5-08 305 26280 3.0 783 3.1 820
6-09 305 26680 3.2 856 3.3 869
Life 1786 133910 3.5 4636 3.3 4359

EMERALD-ACR-SA T-BAXTER 132973942
GTPI +1985G
PTA +808M +28F +0P 99%R 8/2020

WINDY-CREST OUTSIDE PENNY 135305007
4E-94 12Y EEEEE
8-09 3 365 33260 3.9 1285 3.1 1033
Life 2367 175680 3.9 6825 3.1 5525

KHW ELM-PARK ACME-ET 'RC 61720218
GTPI +1830G EX-90 VEEE GM
PTA +.69T +.74UDC -.32FLC 99%R 8/2020

SNOWCREST TITANIC AVRIL

EX-90 8Y VE+VE 136223272
2-03 305 24860 3.0 755 3.1 778
3-07 305 29520 2.9 864 3.1 907
4-08 305 29740 2.9 852 3.1 924
5-09 305 26840 3.4 902 3.1 844
6-10 305 27590 3.1 867 3.0 816
7-11 305 29000 3.2 915 3.0 877
Life 2279 197240 3.1 6197 3.1 6097

3rd Dam: Snowcrest Throne Alayna (GP-83)

4th Dam: Snowcrest Emory Aude (EX-90)

5th Dam: Snowcrest Lieutenant Alison (VG-87)

Lot 65 - SNOWCREST CRUSH SLUSHI - 99%

#404

840003208779514

BORN - 01/30/2019

PTPI +1773

BRED 7/2/20 / DUE 4/10/21 TO
REGANCREST REGINALD-ET 62496439

SNOWCREST FARM
989 BALLANTINE RD
MILAN, PA 18831
570/596-7290

MAVERICK CRUSH - 99%
GTPI +2020G 12042760C
PTA -990M -50F -15P 99%R 8/2020
PTA -150NM -.04%F +.06%P 63%US
PTA +2.1PL 2.34SCS +1.1DPR 2.6%DCE
PTA +2.52T +1.65UDC +1.55FLC 98%R 8/2020

VAL-BISSON DOORMAN-ET • 99% 107281711C
GTPI +2204G CAN EX-90
PTA +2.57T +1.61UDC +.99FLC 99%R 8/2020

EDG CLAIRE CLING-ET
71494758

HEAVENLY GOLDEN DREAMS-ET 642262GBR
GTPI +1775G
PTA +1.64T +1.77UDC +.69FLC 99%R 8/2020

SNOWCREST GLD DREAMS SHIVER
840003130428774
2-01 305 13030 4.4 571 3.5 452

SNOWCREST ROY SIMPSON
GP-81 2Y +++G+ 840003130428633

- 3rd Dam: Snowcrest Mich Sibyl (VG-87)
- 4th Dam: Snowcrest C Leader Sydney (VG-85)
- 5th Dam: Snowcrest Americana Sage (VG-86)
- 6th Dam: Snowcrest Homerun Sosa (VG-87)

Lot 66 - SNOWCREST DBACK SHARON - 99%

#393

840003208779503

BORN - 12/10/2018

PTPI +1852

BRED 9/7/20 / DUE 6/16/21 TO
MAVERICK CRUSH • 99% 12042760C

SNOWCREST FARM
989 BALLANTINE RD
MILAN, PA 18831
570/596-7290

MR D APPLE DIAMONDBACK • RC - 99%
GTPI +1917G EX-93 EEEE 840 3013721049
PTA -427M -26F -1P 99%R 8/2020
PTA -155NM -.03%F +.04%P 70%US
PTA +.0PL 3.09SCS -2.4DPR 2.7%DCE
PTA +2.43T +2.04UDC +1.32FLC 99%R 8/2020

VAL-BISSON DOORMAN-ET • 99% 107281711C
GTPI +2204G CAN EX-90
PTA +2.57T +1.61UDC +.99FLC 99%R 8/2020

MS DELICIOUS APPLE-RED-ET 139236776
2E-94 EEEEE
7-02 365 46510 4.0 1844 3.1 1424

SNOWCREST ATWOOD STELLA
840003130428764
2-02 111 6710 3.8 256 3.0 203

MAPLE-DOWNS-I G W ATWOOD-ET 8956379C
GTPI +1916G EX-90 EE+V
PTA +2.98T +1.70UDC +2.17FLC 99%R 8/2020

SNOWCREST BOLTON SENECA
GP-80 2Y ++GG+ 141975429
2-02 305 20740 4.4 918 3.5 721
3-05 293 21440 4.2 901 3.3 715
4-04 158 10790 4.0 432 3.1 332

- 3rd Dam: Snowcrest Shottle Sassy (VG-86)
- 4th Dam: Snowcrest C Leader Sadie (VG-87)
- 5th Dam: Snowcrest Homerun Sosa (VG-87)

Lot 67 - SNOWCREST LIAM JURY

#426

840003208779536

BORN - 07/21/2019

PTPI +1463

Open Heifer

SNOWCREST FARM
989 BALLANTINE RD
MILAN, PA 18831
570/596-7290

SNOWCREST JACOBY LIAM
GTPI +1470 840003140589122
PTA -511M -34F -23P 22%R 8/2020
PTA -2.7PL 3.03SCS -1.6DPR 3.4%DCE
PTA +.18T -.86UDC -.22FLC 23%R 8/2020

SNOWCREST BRAXTON JACOBY 142562154
GTPI +1510 EX-90 EEEV
PTA +.87T -.56UDC +.44FLC 46%R 8/2020

SNOWCREST JAGGER LILY-TW 139550016
EX-91 6Y EEEVE
5-08 305 29230 5.4 1569 3.3 950
Life 1922 146320 4.4 6480 3.2 4725

SNOWCREST JACOBY JEXICA
840003130428792
2-04 212 9672 3.6 345 2.6 255 Inc

SNOWCREST BRAXTON JACOBY 142562154
GTPI +1510 EX-90 EEEV
PTA +.87T -.56UDC +.44FLC 46%R 8/2020

SNOWCREST JOSHUA JULY
GP-84 4Y VVV++ 840003130428630
2-07 365 25492 3.8 964 3.0 774
4-01 365 25828 3.2 833 2.9 738

- 3rd Dam: Snowcrest Advent Jayce (VG-86)
- 4th Dam: Snowcrest Wizard Jolly (VG-88)
- 5th Dam: Snowcrest Lamar Jasmine (EX-90)
- 6th Dam: Snowcrest Merrill Jaylene (EX-90)

Lot 68 - SNOWCREST MCCUTCHEN LETTUCE - 99%

#418

840003208779528

BORN - 04/20/2019

PTPI +1913
Open Heifer

SNOWCREST FARM
989 BALLANTINE RD
MILAN, PA 18831
570/596-7290

DE-SU BKM MCCUTCHEN 1174-ET - 99%

GTPI +2250G EX-93 EEEE 69990138
PTA +304M +27F +13P 99%R 8/2020
PTA +112NM +.05%F +.01%P 42%US
PTA -.7PL 2.91SCS -2.3DPR 1.9%DCE
PTA +2.23T +1.48UDC +1.16FLC 99%R 8/2020

SNOWCREST GW ATWOOD LEGACY

840003130428785
2-03 257 10110 4.3 437 3.0 304

DE-SU 521 BOOKEM-ET - 99% 66636657
GTPI +2255G EX-90 EEV GM
PTA +879M +4F +32P 99%R 8/2020

SULLY SHOTTLE MAY-TW
2E-91 EEVEE DOM 138218285
6-07 3 365 39960 3.9 1555 3.3 1302
Life 1844 192480 3.6 6852 3.0 5844

MAPLE-DOWNS-I G W ATWOOD-ET 8956379C
GTPI +1916G EX-90 EE+V
PTA +2.98T +1.70UDC +2.17FLC 99%R 8/2020

SNOWCREST ELMO LEENA

2E-90 9Y EEVEE 139549942
2-01 305 17430 4.0 690 3.2 551
3-06 305 20710 3.7 767 3.0 625
5-03 305 26130 3.4 898 3.0 772
6-03 305 24550 4.1 997 3.0 743
7-03 305 23890 3.7 872 3.0 724
8-04 288 18890 3.8 718 3.0 576
9-04 198 13340 4.2 566 3.0 403
Life 2388 164070 3.9 6367 3.1 5131

3rd Dam: Snowcrest Stor Norman Lori (EX-90)
4th Dam: Snowcrest Linjet Liberty (EX-91)
5th Dam: Snowcrest Chesapeake Linda (VG-86)

Lot 69 - SNOWCREST LIAM LOFLIN

#443

840003208779553

BORN - 11/11/2019

▪ Lot 61 Maternal Sister ▪

PTPI +1554
Open Heifer

SNOWCREST FARM
989 BALLANTINE RD
MILAN, PA 18831
570/596-7290

SNOWCREST JACOBY LIAM

PTPI +1470 840003140589122
PTA -511M -34F -23P 22%R 8/2020
PTA -2.7PL 3.03SCS -1.6DPR 3.4%DCE
PTA +.18T -.86UDC -.22FLC 23%R 8/2020

SNOWCREST JASON LWOOD

GP-82 5Y VVVG+ 840003130428648
2-05 365 25616 3.8 966 3.3 842
3-08 279 17476 3.7 647 3.2 552
4-11 234 19874 4.3 862 3.0 600

SNOWCREST BRAXTON JACOBY 142562154
GTPI +1510 EX-90 EEV
PTA +.87T -.56UDC +.44FLC 46%R 8/2020

SNOWCREST JAGGER LILY-TW
EX-91 6Y EEVEE 139550016
5-08 305 29230 5.4 1569 3.3 950
Life 1922 146320 4.4 6480 3.2 4725

SNOWCREST SHOTTLE JASON 141426989
PTPI +1761 VG-88 EVVV
PTA +.14T -.64UDC +.17FLC 46%R 8/2020

SNOWCREST CHAMPION LOLLY

VG-86 4Y VVV+V 141904148
3-02 305 24980 4.4 1103 3.0 756

Lot 70 - SNOWCREST EMORY SANWICH

#416

840003208779526

BORN - 04/16/2019

PTPI +1509
Open Heifer

SNOWCREST FARM
989 BALLANTINE RD
MILAN, PA 18831
570/596-7290

MJR BLACKSTAR EMORY-ET

GTPI +1255G EX-97 EEEE GM 2114601
PTA -533M -62F -38P 99%R 8/2020
PTA -558NM -.15%F -.08%P 96%US
PTA -2.5PL 3.07SCS -1.4DPR 2.3%DCE
PTA -.78T -1.48UDC -.55FLC 99%R 8/2020

SNOWCREST ATWOOD SNACK

840003140589125

TO-MAR BLACKSTAR-ET 1929410
GTPI +1245G EX-93 EEE GM
PTA -1.82T -2.26UDC -1.19FLC 99%R 8/2020

MJR ROTATE ELSIE
VG-88 +EEE DOM 12600262
3-07 365 31400 3.4 1080 2.8 881

MAPLE-DOWNS-I G W ATWOOD-ET 8956379C
GTPI +1916G EX-90 EE+V
PTA +2.98T +1.70UDC +2.17FLC 99%R 8/2020

SNOWCREST REGINALD SPECIAL

840003130428655

3rd Dam: Snowcrest Damion Season (EX-91)
4th Dam: Snowcrest Lheros Sara (VG-85)
5th Dam: Snowcrest Leader Sasha (VG-88)
6th Dam: Counselor Suzie (VG-85)

Lot 71 • SNOWCREST ARMANI POSEY-RED

#436

840003208779546

BORN • 10/06/2019

▪ From 3E-93 Prissy Family ▪

PTPI +1954

Open Heifer

SELA M BEEMAN / SNOWCREST FARM
346 BALLANTINE RD
MILAN, PA 18831
570/596-7290

MR APPLES ARMANI-ET *RC

GTPI +2082G EX-90 EEEV 68571374
PTA -1857M +14F -16P 99%R 8/2020
PTA +13NM +.33%F +.16%P 54%US
PTA -2.2PL 2.82SCS +1.4DPR 2.4%DCE
PTA +.97T +1.75UDC +1.54FLC 99%R 8/2020

SNOWCREST MALONE PICNIC-RED

840003140589123

▪ Record in Progress

BRAEDALE GOLDWYN 10705608C
GTPI +1862G CAN GP-84 GM
PTA +.98T +.55UDC +.83FLC 99%R 8/2020

KHW REGIMENT APPLE-RED-ET 135511521
4E-96 EEEEE DOM
9-01 2 365 36750 4.3 1582 3.5 1280
Life 2898 240640 4.7 11394 3.7 9013
▪ 2013 Holstein Int'l Red Impact Cow of Year

AIR-OSA-MLE MALONE-RED-ET 71304165
GTPI +1593G VG-86 VV++
PTA +1.19T +.28UDC +.59FLC 98%R 8/2020

FRITH-JOF OT PICARA P-ET ▪ PC

VG-85 2Y VVV++ 840003124670501
1-10 305 17900 5.1 917 3.3 598
2-10 305 15810 4.8 757 3.2 505
5-03 365 28370 3.5 979 2.8 786

12th Dam: Royal-Haven Elevation Patti
2E-90 GMD DOM
5-05 365 35340 3.1 1102
Life 105950 3.1 3238

13th Dam: Dew-Lea Ormsby Astra Prissy
(3E-94 GMD DOM)
6-09 365 29074 3.2 925
Life 214690 3.3 7007

14th Dam: Dew-Lea Ormsby Tidy Priss
(EX-90 VEVE)
Life 143590 3.3 4799

3rd Dam: Frith-JOF Ladd Picabo P-ET N/C

[Full Sister]

Frith-Jof Lad Penelope P-ET *RC *PO
GP-83 +++++
2-00 154 6603 3.6 236 3.0 195 Inc

4th Dam: Shoresbrook Shot Pappers
(VG-85 V+++)

3-02 245 19720 3.7 723 3.2 626

5th Dam: Shoresbrook Dur Papaya-ET
(VG-88 VV+VE)

3-00 265 18752 3.8 710 3.3 620

6th Dam: Royal-Haven BC Peach
(3E-90 VEEVE)

8-11 365 25010 4.0 991 3.2 809
Life 132660 4.2 5589 3.5 4644

7th Dam: Royal-Haven Counsel Pecan
(VG-87 VVEVV)

4-08 365 26070 4.5 1170 3.4 876

8th Dam Royal-Haven Mark Praline
(EX-90 EEEVV)

4-08 365 27720 3.8 1052 3.1 846
Life 116400 4.0 4635 3.0 3473

9th Dam: Royal-Haven Star Princess
(2E-90 EVEVE)

7-10 365 25510 3.3 850 2.9 736
Life 131830 3.4 4438 3.0 3932

10th Dam: Royal-Haven Tempo Precious
(3E-92 DOM)

6-11 365 28260 3.5 986 2.8 791
Life 183990 3.5 6417 2.8 5192

11th Dam: Royal-Haven Willow Patsy
(2E-92 GMD DOM)

Lot 72 • MALE • SNOWCREST DOORMAN MAGNUM • 99%

#405

840003208779515

BORN • 02/16/2019

▪ From 4E-96 Mandy Family ▪

SERVICE BULL

PTPI +2035

SNOWCREST FARM
989 BALLANTINE RD
MILAN, PA 18831
570/596-7290

VAL-BISSON DOORMAN-ET • 99%

GTPI +2204G CAN EX-90 107281711C
PTA -467M +14F +9P 99%R 8/2020
PTA +70NM +.12%F +.09%P 18%US
PTA +.2PL 2.64SCS -2.2DPR 2.7%DCE
PTA +2.57T +1.61UDC +.99FLC 99%R 8/2020

SHORESBOOK FVR MIRACULOUS

2E-90 7Y EEVVE 71256277
2-02 290 17720 3.3 587 3.1 558
3-02 305 24660 4.2 1045 2.8 696
4-10 305 26820 3.8 1030 2.9 767
6-01 305 23600 4.2 988 2.9 692
Life 1498 108900 4.0 4359 3.0 3288
▪ 9th Gen EX, VG

7th Dam: Lauduc Admiral Manon (VG-86-CAN 6*)
6-03 325 25115 4.2 1047
Life 7 Lact 145254 4.3 6215

8th Dam: C Alanvale Inspiration Tina
2E-95 GMD DOM
6-00 365 36010 5.1 1829 3.3 1184
Life 136010 4.5 6122 3.3 4555
*Res. All-Am Aged Cow 1995 & 1996
*All-Can Jr 3yr-old 1992
*HM All-Am Jr 2yr-old 1991

9th Dam: Alanvale Puget Anetia (VG-85 CAN)
12-00 365 23812 4.1 970 3.5 827
Life 203901 4.2 8503 3.5 5600

4th Dam Lot 72 ▶
C LAUDUC BROKER MANDY
4E-96 EEEEE 4*

DE-SU 521 BOOKEM-ET • 99% 66636657
GTPI +2255G EX-90 EEV GM
PTA +879M +4F +32P 99%R 8/2020

VAL-BISSON SHOTTLE IMELDA-ET 106173432C
EX-94 7Y EEEEE
4-03 365 40505 3.8 1550 3.4 1378

CRACKHOLM FEVER-ET 103631566C
GTPI +1996G CAN EX 93
PTA +.57T -.03UDC +.01FLC 99%R 8/2020

LUDDY SHOT MIRACLE-ET

VG-88 6Y EVVVV 141073921
2-03 3 06 14370 4.1 590 3.2 459
3-03 365 27850 3.8 1048 3.2 903
6-05 305 26130 4.3 1128 2.8 742
Life 1675 113270 4.1 4648 3.2 3603
▪ 8th Gen EX, VG

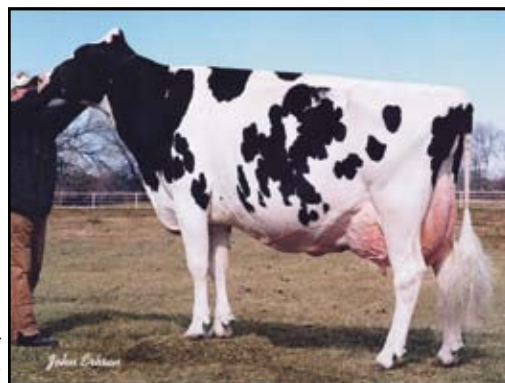

3rd Dam: Carrousel Sky Mancitea-ET (VG-88)
[Full Sister] Carrousel Sky Maria-ET
2E-93 EEEEE

2-02 365 24720 4.2 1039 3.3 827

4th Dam: C Lauduc Broker Mandy
(4E-96 EEEEE 4*)

10-0 365 33740 4.8 1618 3.2 1077
Life 2268 171666 4.8 8281 3.4 5837

▪ 2x All-American Aged 2000/Sr 2Y 1995
▪ Res All-American/Canadian 5Y Cow 1998
▪ 2x All-Canadian Sr 3Y, Sr Calf
▪ All-American Sr 2Y 1995

5th Dam: Lauduc Starbuck Marisa
(EX CAN EEEE 2E 7*)

7-00 362 31030 4.9 1526 3.5 1076
Life 2497 171712 4.9 8338 3.6 6098
▪ All-Can / Res All-Am 5Y 2001

6th Dam: Lauduc Starbright Marise
(VG-87-CAN 8*)

Life 2237 143270 4.9 6966 3.7 5320

Lot 74 - MORRILL BAILEY 4031 - *RC - 99%

#4031

840003200368670

BORN - 11/23/2018

Fresh 11/13/20

MORRILL FARM DAIRY LLC
33 PENACOOK ST
PENACOOK, NH 03303
603/496-4820

MR DG-TM KING BAILEY-ET - *RC - 99%
GTPI +2343G 73508043
PTA +1115M +54F +23P 98%R 8/2020
PTA +286NM +.04%F -.04%P 67%US FE +95
PTA +.6PL 2.82SCS -2.9DPR 2.8%DCE
PTA +1.70T +.66UDC +.52FLC 95%R 8/2020

MORNINGVIEW MCC KINGBOY-ET • 99% 72044077
GTPI +2364G EX-92 EEVE
PTA +2.05T +1.53UDC +.42FLC 99%R 8/2020

CALBRETT SUPERSIRE BARB-ET *RC
VG-86 VVV+V 11658906
2-04 365 30490 4.2 1281 3.2 977

MORRILL AVALANCHE 3608-RED - 99%
GP-83 2Y ++G++ 840003140497523
1-11 166 10560 3.9 415 2.9 308

DYMENTHOLM MR APP AVALANCHE-TW • RC • 99%
GTPI +2151G 11957107C
PTA +3.90T +3.11UDC +2.49FLC 97%R 8/2020

MORRILL ABSOLUTE 2969-RED
VG-88 4Y VVVVE 840003013100383
2-00 3 318 21740 3.8 835 3.1 668
3-00 2 365 34830 3.8 1330 3.1 1085

3rd Dam: Morrill Durable 2708-Red-ET N/C
[Maternal Sister] Morrill Durable 2731-ET
GP-84 3Y VV+V
3-00 362 30850 3.9 1210 3.1 954

5th Dam: Morrill Rudol Catherine 860 *RC
(EX-92 DOM)

6th Dam: Morrill K-View 707-ET *RC (EX-92 DOM)

7th Dam: Squire-Hill MD Calla-ET (EX-92 DOM)

8th Dam: Roncon Carla Factor-Red (EX-93)
30,000 Milk + Life 100,000

4th Dam: Morrill A Cathy 2285-ET *RC (EX-91)
• 5th Gen EX

Lot 75 - MALE - ROBETH DOORMAN PRINCE - 99%

#1343

840003203625223

BORN - 07/10/2019

SERVICE BULL
PTPI +2138

ROBETH HOLSTEINS, LLC / R. KENNETT
511 LIBERTY HILL RD
ROCHESTER, VT 05767
802/767-3926

VAL-BISSON DOORMAN-ET - 99%
GTPI +2204G CAN EX-90 107281711C
PTA -467M +14F +9P 99%R 8/2020
PTA +70NM +.12%F +.09%P 18%US
PTA +.2PL 2.64SCS -2.2DPR 2.7%DCE
PTA +2.57T +1.61UDC +.99FLC 99%R 8/2020

DE-SU 521 BOOKEM-ET • 99% 66636657
GTPI +2255G EX-90 EEVV GM
PTA +879M +4F +32P 99%R 8/2020

VAL-BISSON SHOTTLE IMELDA-ET 106173432C
EX-94 7Y EEEEE
4-03 365 40505 3.8 1550 3.4 1378

ROBETH ADDICTION PAULINA *RC
VG-85 2Y VVV+V 840003141804741
1-10 365 26960 4.5 1210 3.3 881
• 3rd Gen EX, VG

MR ANSLY ADDICTION-P-RED-ET 72128091
GTPI +2039G EX-90 VEVE
PTA +.75T +1.39UDC +.05FLC 98%R 8/2020

ROBETH ATWOOD POLYANNA
2E-92 6Y EEVEE 72282953
1-09 335 23270 3.9 918 3.2 753
2-10 304 27110 3.9 1050 3.2 867
4-00 352 29170 4.3 1245 3.4 987
5-01 334 31650 4.4 1397 3.3 1057
6-01 307 29330 5.0 1454 3.3 978
Life 1632 140530 4.3 6064 3.3 4642

3rd Dam: ROBETH SHOT PEARL
EX-90

Lot 76 - MALE - ROBETH DB TRUMAN - 99%

#1352

840003203625232

BORN - 08/02/2019

SERVICE BULL
PTPI +1855

ROBETH HOLSTEINS, LLC / R. KENNETT
511 LIBERTY HILL RD
ROCHESTER, VT 05767
802/767-3926

MR D APPLE DIAMONDBACK - *RC - 99%
GTPI +1917G EX-93 EEEE 840 3013721049
PTA -427M -26F -1P 99%R 8/2020
PTA -155NM -.03%F +.04%P 70%US
PTA +.0PL 3.09SCS -2.4DPR 2.7%DCE
PTA +2.43T +2.04UDC +1.32FLC 99%R 8/2020

VAL-BISSON DOORMAN-ET • 99% 107281711C
GTPI +2204G CAN EX-90
PTA +2.57T +1.61UDC +.99FLC 99%R 8/2020

MS DELICIOUS APPLE-RED-ET 139236776
2E-94 EEEEE
7-02 365 46510 4.0 1844 3.1 1424

ROBETH ATWOOD TONKA
VG-86 3Y VVVVV 840003135384760
1-11 365 29270 4.1 1192 3.0 877
3-04 317 26360 4.2 1095 2.9 762
• 3rd Gen EX, VG

MAPLE-DOWNS-I G W ATWOOD-ET 8956379C
GTPI +1916G EX-90 EE+V
PTA +2.98T +1.70UDC +2.17FLC 99%R 8/2020

ROBETH TROUBADOUR
VG-88 4Y VEEVV 66820998
2-02 334 27970 4.1 1136 3.0 850
3-01 302 26730 4.1 1085 3.2 845
4-00 365 32690 3.8 1226 3.2 1035
5-06 319 26710 3.9 1049 3.1 815
6-06 365 30970 3.9 1201 3.0 926
Life 1837 151550 3.9 5971 3.1 4705

3rd Dam: LITTLEHOLME TIFF
EX-93

Lot 77 • MALE • ROBETH DB PEGESUS • 99%

#1399

840003203625279

BORN • 12/07/2019

SERVICE BULL
PTPI +1870

ROBETH HOLSTEINS, LLC / R. KENNETT
511 LIBERTY HILL RD
ROCHESTER, VT 05767
802/767-3926

MR D APPLE DIAMONDBACK • RC • 99%
GTPI +1917G EX-93 EEEE 840 3013721049
PTA -427M -26F -1P 99%R 8/2020
PTA -155NM -.03%F +.04%P 70%US
PTA +.0PL 3.09SCS -2.4DPR 2.7%DCE
PTA +2.43T +2.04UDC +1.32FLC 99%R 8/2020

ROBETH POLLINATOR PEGGY

VG-87 2Y EVVVV 840003141804730
2-04 276 22200 4.1 916 2.9 649
• 3rd Gen EX, VG

VAL-BISSON DOORMAN-ET • 99% 107281711C
GTPI +2204G CAN EX-90
PTA +2.57T +1.61UDC +.99FLC 99%R 8/2020

MS DELICIOUS APPLE-RED-ET 139236776
2E-94 EEEEE
7-02 365 46510 4.0 1844 3.1 1424

ROBETH SID POLLINATOR-TW 74418429
GTPI +1558 VG-87 1-11 VV+E
PTA +1.34T +.37UDC +.10FLC 43%R 8/2020

ROBETH ATWOOD PENGUINA

EX-92 5Y EEEEE 74418399
2-05 305 27540 4.5 1252 3.1 845
3rd VT Fat
2-05 365 31780 4.5 1426 3.1 972
3-10 331 37230 4.4 1627 2.9 1084

3rd Dam: ROBETH SHOT PRIZEC
VG-86

Lot 78 • MALE • ROBETH ATWOOD SUNBURN

#1371

840003203625251

BORN • 10/11/2019

SERVICE BULL
PTPI +1781

ROBETH HOLSTEINS, LLC / R. KENNETT
511 LIBERTY HILL RD
ROCHESTER, VT 05767
802/767-3926

MAPLE-DOWNS-I G W ATWOOD-ET
GTPI +1916G EX-90 EE+V 8956379C
PTA -368M +11F -10P 99%R 8/2020
PTA -174NM +.09%F +.01%P 46%US
PTA -2.4PL 3.12SCS -4.5DPR 4.4%DCE
PTA +2.98T +1.70UDC +2.17FLC 99%R 8/2020

ROBETH PIC SUNDANC RC

2E-92 6Y EEVVE 71163071
2-05 365 26170 3.9 1017 3.0 795
3-08 365 29860 4.1 1213 3.1 932
4-11 297 35040 3.9 1379 2.9 1029
5-09 345 31780 4.4 1384 3.2 1008
6-10 318 33020 4.3 1423 3.0 1006
7-09 356 31500 4.1 1305 3.1 975
Life 2097 190170 4.1 7840 3.1 5838

BRAEDALE GOLDWYN 10705608C
GTPI +1862G CAN GP-84 GM
PTA +.98T +.55UDC +.83FLC 99%R 8/2020

MD-DELIGHT DURHAM ATLEE-ET 131704103
EX-92 4Y EEEEE GMD DOM
3-11 2 305 33700 5.7 1916 3.0 1021
• 3rd NY Fat • All American Sr 3Y Cow 2005

LA PRESENTATION PICOLO-RED-ET 102327659C
GTPI +1581G CAN VG-85
PTA +.63T -.97UDC +.93FLC 98%R 8/2020

ROBETH ROY SANDY

GP-83 2Y ++++V 64403071
2-00 365 24510 4.2 1034 3.0 730

3rd Dam: ROBETH SANDRA
VG-88

Lot 79 • MALE • ROBETH CORVETTE VENUE

#1367

840003203625247

BORN • 09/24/2019

SERVICE BULL
PTPI +1900

ROBETH HOLSTEINS, LLC / R. KENNETT
511 LIBERTY HILL RD
ROCHESTER, VT 05767
802/767-3926

SONNEK GC CORVETTE-ET
GTPI +1941G EX-92 EEEE 71391400
PTA -181M -3F +0P 99%R 8/2020
PTA -148NM +.01%F +.02%P 94%US
PTA -3.1PL 2.88SCS -1.8DPR 2.0%DCE
PTA +1.99T +1.02UDC +1.59FLC 99%R 8/2020

ROBETH ATWOOD VENUS

EX-92 4Y EEEEE 840003135384743
2-01 365 29440 4.0 1180 3.2 945
3-07 305 35720 4.5 1595 3.1 1112
2nd VT Protein
365 40960 4.5 1832 3.2 1301
2nd VT Fat + 2nd VT Protein

MR CHASSITY GOLD CHIP-ET 140145553
EX-95 EEVE GTPI +1757G
PTA +1.52T +1.30UDC +1.17FLC 99%R 8/2020

SONNEK DAMION CHARLIE-ET 138545776
4E-94 EEEEE
8-07 365 32110 3.7 1185 3.2 1039
Life 3613 264700 3.9 10418 3.4 9119

MAPLE-DOWNS-I G W ATWOOD-ET 8956379C
GTPI +1916G EX-90 EE+V
PTA +2.98T +1.70UDC +2.17FLC 99%R 8/2020

ROBETH SID VOGUE

2E-90 6Y EEVVE 71163092
2-07 365 24980 3.5 875 3.3 822
3-09 316 24200 3.5 844 3.2 765
4-09 323 22590 4.1 932 3.4 758
5-09 245 25700 3.8 973 3.1 798
6-08 359 32430 3.5 1136 3.2 1034
Life 1643 131740 3.7 4838 3.2 4245

3rd Dam: GP-83

Lot 80 - MALE - ROBETH DB RAMBLE-TW - 99%

#1349

840003203625229

BORN - 07/25/2019

SERVICE BULL
PTPI +1821

ROBETH HOLSTEINS, LLC / R. KENNETT
511 LIBERTY HILL RD
ROCHESTER, VT 05767
802/767-3926

MR D APPLE DIAMONDBACK - RC - 99%
GTPI +1917G EX-93 EEEE 840 3013721049
PTA -427M -26F -1P 99%R 8/2020
PTA -155NM -.03%F +.04%P 70%US
PTA +.0PL 3.09SCS -2.4DPR 2.7%DCE
PTA +2.43T +2.04UDC +1.32FLC 99%R 8/2020

VAL-BISSON DOORMAN-ET - 99% 107281711C
GTPI +2204G CAN EX-90
PTA +2.57T +1.61UDC +.99FLC 99%R 8/2020

MS DELICIOUS APPLE-RED-ET 139236776
2E-94 EEEEE
7-02 365 46510 4.0 1844 3.1 1424

ROBETH SID RIGGLE
GP-82 2Y VVG++ 840003135384725
2-01 305 30990 4.3 1332 3.0 941
1st VT Fat
365 36260 4.3 1565 3.1 1127
1st VT Fat + 2nd VT Prot

PINE-TREE SID-ET 62175895
GTPI +1549G
PTA +1.47T +.92UDC -.86FLC 99%R 8/2020

ROBETH ATWOOD RIDDLE-TW
VG-85 2Y V+++V 73136734
2-00 365 30960 4.0 1233 2.9 899

3rd Dam: ROBETH RASPBERRY
EX-90

Lot 81 - MALE - ROBETH CORVETTE PASO

#1353

840003203625233

BORN - 08/04/2019

SERVICE BULL
PTPI +1841

ROBETH HOLSTEINS, LLC / R. KENNETT
511 LIBERTY HILL RD
ROCHESTER, VT 05767
802/767-3926

SONNEK GC CORVETTE-ET
GTPI +1941G EX-92 EEEE 71391400
PTA -181M -3F +0P 99%R 8/2020
PTA -148NM +.01%F +.02%P 94%US
PTA -3.1PL 2.88SCS -1.8DPR 2.0%DCE
PTA +1.99T +1.02UDC +1.59FLC 99%R 8/2020

MR CHASSITY GOLD CHIP-ET 140145553
EX-95 EEEV GTPI +1757G
PTA +1.52T +1.30UDC +1.17FLC 99%R 8/2020

SONNEK DAMION CHARLIE-ET 138545776
4E-94 EEEEE
8-07 365 32110 3.7 1185 3.2 1039
Life 3613 264700 3.9 10418 3.4 9119

ROBETH ATWOOD PASO
EX-90 3Y VEVVE 74418385
2-01 365 29300 4.6 1337 3.3 977
3-03 365 31210 4.1 1281 3.3 1043
4-08 213 18930 5.5 1044 3.2 611
3rd Gen EX, VG

MAPLE-DOWNS-I G W ATWOOD-ET 8956379C
GTPI +1916G EX-90 EE+V
PTA +2.98T +1.70UDC +2.17FLC 99%R 8/2020

ROBETH DD PASTEL
VG-88 6Y EEV+V 65748770
2-02 306 21670 4.0 876 2.9 630
3-01 322 27720 3.1 858 2.9 816
4-00 344 25100 3.3 835 3.0 752
5-01 260 23430 3.4 801 2.8 665
6-00 365 25480 3.3 853 2.9 745
7-03 349 22050 3.6 788 2.8 628
Life 1977 146240 3.4 5041 2.9 4268

3rd Dam: ROBETH PEPPERMINT
VG-86

Lot 82 - MALE - ROBETH DEMPSEY PHOSTER

#1361

840003203625241

BORN - 08/30/2019

SERVICE BULL
PTPI +1736

ROBETH HOLSTEINS, LLC / R. KENNETT
511 LIBERTY HILL RD
ROCHESTER, VT 05767
802/767-3926

LIRR DREW DEMPSEY
GTPI +1908G EX-93 EEE+ 61083609
PTA -766M -5F -6P 99%R 8/2020
PTA -130NM +.09%F +.07%P 21%US
PTA -2.3PL 2.73SCS -1.8DPR 2.5%DCE
PTA +1.60T +.90UDC +1.06FLC 99%R 8/2020

BRAEDALE GOLDWYN 10705608C
GTPI +1862G CAN GP-84 GM
PTA +.98T +.55UDC +.83FLC 99%R 8/2020

KERNDT SNEEZY DERRY DREW 207658039
VG-88 EEV+V
3-08 365 31150 3.8 1191 3.1 955
Life 1457 112530 3.9 4426 3.1 3503

ROBETH SEAVER PHANNY
2E-91 9Y EEVVE 71163043
2-01 365 24020 3.8 911 3.3 789
3-06 365 26210 3.8 1000 3.1 817
4-08 365 27760 4.2 1157 3.3 908
5-10 322 25330 4.6 1175 3.4 856
6-10 311 27700 4.6 1268 3.2 873
7-09 365 31560 4.5 1416 3.3 1040
Life 2202 166090 4.3 7095 3.3 5418

R-E-W SEAVER-ET 137012381
GTPI +1716G
PTA +1.02T +.92UDC +.88FLC 98%R 8/2020

ROBETH SPLINT PHROTO
G-79 3Y +++GG 66820989
2-02 365 20870 3.7 778 3.2 677
3-02 365 28060 3.4 950 3.2 910

3rd Dam: ROBETH DURHAM PRONTO
VG-86

Lot 83 - APPLE-RIDGE RECHARGE VIV - 99%

#130

840003147379884

BORN - 08/02/2018

Fresh 10/10/20

CHRISTOPHER W HOEFELE
201 COMMONS ROAD
FONDA, NY 12068
518/921-1722

CRAIGCREST RECHARGE-ET
GTPI +1709G EX-90 EEVV 11484608C
PTA -1590M -15F -29P 97%R 8/2020
PTA -308NM +.17%F +.08%P 80%US
PTA -3.9PL 3.15SCS -1.5DPR 2.8%DCE
PTA +1.81T +.43UDC +1.44FLC 96%R 8/2020

GILLETTE WINDBROOK-ETS 7816429C
GTPI +1975G CAN EX 97
PTA +1.58T +.69UDC +1.58FLC 99%R 8/2020

CRAIGCREST RUBIES GOLD REJO-ET
EX-94 EEEEE 9897354C
2-01 365 29872 4.4 1311 3.4 1001
• 1st Mid-W Fall National 4Y, Grand Champ 2013

LUCKYVALE SACHEL VIOLA - 98%
GP-80 6Y +VGGG 72135037
2-03 322 22000 3.1 692 3.1 682
5-09 289 18700 2.7 513 2.8 518
4-07 354 29700 2.9 875 3.0 889

ERBCREST SACHEL P *RC *PO 11103473C
GTPI +1696G
PTA +.59T +.64UDC -.31FLC 97%R 8/2020

LUCKYVALE ICEMAN VIRTUE - 96%
70545043
2-00 305 24240 2.9 712 2.8 685

3rd Dam: LUCKYVALE PRONTO VIRGINIA VG-86

4th Dam: DANMAC DIEHARD VINUS VG-88

Lot 84 - APPLE-RIDGE DUSTIN KAREN

#137

840003147379891

BORN - 10/02/2018

Fresh 11/03/20

CHRISTOPHER W HOEFELE
201 COMMONS ROAD
FONDA, NY 12068
518/921-1722

WORMONT MOGUL DUSTIN-ET
GTPI +1909G 840003135926951
PTA +737M +6F +9P 79%R 8/2020
PTA -69NM -.08%F -.05%P 100%US
PTA -1.5PL 3.21SCS -3.2DPR 3.4%DCE
PTA +1.04T +.68UDC +.32FLC 79%R 8/2020

MOUNTFIELD SSI DCY MOGUL-ET 840 3006972816
GTPI +2342G EX-93 EEVE GM
PTA +583M +47F +17P 99%R 8/2020

SOLO OUTSIDE DESTINY-ET 61713790
3E-93 9Y EEEEE
4-06 3 365 38460 3.4 1293 2.8 1089
Life 2452 182230 3.5 6314 3.0 5379

WESTAN EMPOWER KENNY-TW
143567741
[Maternal Sister] WESTAN DAMION DODY-TW
GP-83 3Y VVVG+
2-00 2 321 17698 3.9 698 3.1 556
3-00 2 351 18072 3.8 695 3.3 603

CHARLESDALE EMPOWER-ET 64756040
GTPI +1739 EX-90 EEVV
PTA +.29T -.54UDC -1.34FLC 91%R 8/2020

WESTAN ERNESTO DENNY
140468904
VG-86 5Y EE++V
4-07 305 22020 4.8 1053 2.9 649
3-07 305 18360 4.4 799 3.3 605
2-08 305 16910 4.1 697 3.3 558

3rd Dam: WESTAN STEEL DIVA (G-77)
3-03 2 305 18120 4.7 849 3.0 536

4th Dam: WESTAN MANDELIN DANA-TW (GP-82)

5th Dam: WESTAN IVANN SUZET-TW (VG-85)

6th Dam: WESTAN MARTIN SUZY (VG-85)

7th Dam: WESTAN CUTLASS SHADOW (GP-82)

8th Dam: WESTAN TEMPO SANDIE (EX-91)

9th Dam: WESTAN ELEVATION SAND (VG-88)

10th Dam: WESTAN BOOTMAKER SANDRA (EX-92 GMD)

11th Dam: BRACKEL-CREEK IVANHOE SADIE (EX-91)

Lot 85 - APPLE-RIDGE AFTERSHOCK SKYE

#135

840003147379889

BORN - 09/02/2018

Fresh 10/05/20

CHRISTOPHER W HOEFELE
FONDA, NY 12068
518/921-1722

MS ATLEES SHT AFTERSHOCK-ET
GTPI +1674G EX-92 EEVE 65249839
PTA -469M -22F -31P 99%R 8/2020
PTA -268NM -.01%F -.06%P 34%US
PTA -.5PL 2.94SCS -2.5DPR 4.7%DCE
PTA +1.43T +1.08UDC +.57FLC 99%R 8/2020

PICSTON SHOTTLE-ET 598172GBR
GTPI +1894G GM
PTA +.32T -.29UDC -.27FLC 99%R 8/2020

MD-DELIGHT DURHAM ATLEE-ET 131704103
EX-92 4Y EEEEE GMD DOM
3-11 2 305 33700 5.7 1916 3.0 1021
• 3rd NY Fat • All American Sr 3Y Cow 2005

HOPE-HILL ARMANI SILK
840003137019939
2-04 274 15800 5.3 842 4.2 667
3-04 150 12030 4.1 494 3.8 455

MR APPLES ARMANI-ET *RC 68571374
GTPI +2082G EX-90 EEVV
PTA +.97T +1.75UDC +1.54FLC 99%R 8/2020

SONNEN-SPRINGS PL SAVANNAH
P-68 3Y ++GGP 71809162
2-01 2 305 20560 4.9 1007 3.1 645

3rd Dam: SONNEN-SPRINGS SPRITZ (GP-84)

4th Dam: SONNEN-SPRINGS SMOOTHIE VG-87

5th Dam: GP-82

6th Dam: PENN-DELL BESTOW SUE (VG-86)

7th Dam: VG-86

8th Dam: GP-84

9th Dam: PENN-DELL JET STREAM SUSIE VG-87 GMD DOM

10th Dam: PENN-DELL APOLLO SUE GP-82 DOM

11th Dam: PENN-DELL ROSNI SANDY VG-88 GMD

Lot 86 • GRADE • #1343

BORN • 06/07/2018

Fresh 11/8/20

MATTHEW C. KUPERUS
47 UNIONVILLE RD
SUSSEX, NJ 07461
973/875-2519

O-C-E-C ATWOOD MARTIN-ET

PTPI +1673 143867887
PTA -832M -17F -26P 46%R 8/2020
PTA -2.6PL 3.13SCS -2.0DPR 3.6%DCE
PTA +1.94T +.87UDC +.92FLC 46%R 8/2020
• Same Sire Lots 34, 88, 89

MAPLE-DOWNS-I G W ATWOOD-ET 8956379C
GTPI +1916G EX-90 EE+V
PTA +2.98T +1.70UDC +2.17FLC 99%R 8/2020

VT-POND-VIEW ROY MERI 140350487
EX-92 EEEVE
3-07 365 30230 3.9 1177 3.1 931

Lot 87 • GRADE • #1373

BORN • 08/29/2018

MILKING 60 LBS. • Fresh 10/11/20

MATTHEW C. KUPERUS
47 UNIONVILLE RD
SUSSEX, NJ 07461
973/875-2519

O-C-E-C ATWOOD MARTIN-ET

PTPI +1673 143867887
PTA -832M -17F -26P 46%R 8/2020
PTA -2.6PL 3.13SCS -2.0DPR 3.6%DCE
PTA +1.94T +.87UDC +.92FLC 46%R 8/2020
• Same Sire Lots 34, 88, 89

MAPLE-DOWNS-I G W ATWOOD-ET 8956379C
GTPI +1916G EX-90 EE+V
PTA +2.98T +1.70UDC +2.17FLC 99%R 8/2020

VT-POND-VIEW ROY MERI 140350487
EX-92 EEEVE
3-07 365 30230 3.9 1177 3.1 931

Lot 88 • GRADE • #1375

BORN • 09/01/2018

Fresh 10/24/20

MATTHEW C. KUPERUS
47 UNIONVILLE RD
SUSSEX, NJ 07461
973/875-2519

O-C-E-C ATWOOD MARTIN-ET

PTPI +1673 143867887
PTA -832M -17F -26P 46%R 8/2020
PTA -2.6PL 3.13SCS -2.0DPR 3.6%DCE
PTA +1.94T +.87UDC +.92FLC 46%R 8/2020
• Same Sire Lots 34, 88, 89

MAPLE-DOWNS-I G W ATWOOD-ET 8956379C
GTPI +1916G EX-90 EE+V
PTA +2.98T +1.70UDC +2.17FLC 99%R 8/2020

VT-POND-VIEW ROY MERI 140350487
EX-92 EEEVE
3-07 365 30230 3.9 1177 3.1 931

Lot 89 • GRADE

BORN • 11/13/2018

BRED 8/18/20 TO
MAVERICK CRUSH • 99% 12042760C

MATTHEW FARBER
419 PIDGEON HILL RD
BRANCHVILLE, NJ 07826
973/670-8039

Lot 90 • GRADE

DUE DECEMBER TO
BEEF BULL

MATTHEW DAVIS



Dam Lot 91
HELL HOLLOW FRAPPE
EX-91 EEEEE

Lot 91 • HELLHOLLOWAUGUSTFRAPPUCCINO

#HH82

68191824

BORN • 01/05/2018

SELLS FRESH

PATRICK MILLER
 219 MILLER ROAD
 MOUNT VISION, NY 13810
 607/435-7307

OAK VIEW ZEUS AUGUST *TM

Not Classified

199293

PPR: +24 95%R PTAT: +0.1 96%R (08/20)
 PTA: +198m +22f +8p +94NM\$ 98%R (MACE)
 PTA PL: -1.0 SCS: +2.79 DPR: -1.7 SCE: +2.1
 PTA LIV: -3.0

1044 *dau. av.* 23489 4.2 978 3.3 776
 408 *class. dau. av.* FS:84.0 UDC:0.02 FLC:0.82

RED BRAE PRELUDE ZEUS (M) 193849
 PPR: -21 98%R PTAT: +0.0 99%R (08/20)
 PTA: -865m -9f -13p +14NM\$ 99%R (MACE)

BLESSING COLLECTION ALIE ET 882035
 3E-90 EEVEE CERT*
 8/05 365 35530 4.4 1577 3.0 1077
 Life 2885 237480m 9731f 7897p

HELL HOLLOW FRAPPE
EX-91 8Y EEEEE

68142522

TOP ACRES POWER SURGE *TM 196004
 PTAT: +0.0 99%R (08/20)
 PTA: +282m -12f +6p -45NM\$ 99%R (MACE)

HELL HOLLOW FRIZZLE 68121690



2nd Dam Lot 92 - MALE -
HELL HOLLOW TEQUILA DASHER
 EX-90 3Y EEEVE
 • 1st Sr 3Y Eastern National 2019

Lot 92 - MALE - HELL HOLLOW DYNAMITE DIESEL

#HH80

68192602

BORN - 12/17/2019

SERVICE BULL

PATRICK MILLER
 219 MILLER ROAD
 MOUNT VISION, NY 13810
 607/435-7307

LA RAINBOW BFLY DYNAMITE ETV

Not Classified 840 3129321096
 PPR: +0 84%R PTAT: +0.6 86%R (08/20)
 PTA: -663m -11f -6p +99NM\$ 93%R (MACE)
 PTA PL: +4.1 SCS: +2.64 DPR: +0.0 SCE: +2.3
 PTA LIV: -0.3
 186 dau. av. 22514 4.0 910 3.4 767
 45 class. dau. av. FS:82.3 UDC:0.90 FLC:0.41

SHILOH BROOKNGS CADENCE ET *TM 71130650
 QUALIFIED PTAT: +0.7 98%R (08/20)
 PTA: +688m +26f +27p +216NM\$ 99%R MACE

LA RAINBOW BFLY DELIGHT ET 840 3012749336
 EX-90 VEEVE
 2-02 345 19760 5.5 1091 3.9 767

HELL HOLLOW POWRSRGE DANCER

68192602

• 2nd Winter Hfr Calf NY State Fair 2016

TOP ACRES POWER SURGE *TM 196004
 PTAT: +0.0 99%R (08/20)
 PTA: +282m -12f +6p -45NM\$ 99%R (MACE)

HELL HOLLOW TEQUILA DASHER

EX-90 3Y EEEVE 68177678

• 1st Sr 3Y Eastern National 2019
 • 2nd Winter Hfr Calf Eastern National 2016

Lot 93 • WIND MILL DYNAMITE TOLEDO ETV

#1910

68198358

BORN • 09/13/2018
 ▪ From 4x All-American
 3E-94 Toni Family ▪

 ▪ Potential 8th Gen EX
 BRED 4/26/20 TO
 BLESSING TEX BRAIDEN ET 198435

 SPARLING, NOAH DRAKE
 TROY PA

LA RAINBOW BFLY DYNAMITE ETV
 Not Classified 840 3129321096
 PPR: +0.84%R PTAT: +0.6 86%R (08/20)
 PTA: -663m -11f -6p +99NM\$ 93%R (MACE)
 PTA PL: +4.1 SCS: +2.64 DPR: +0.0 SCE: +2.3
 PTA LIV: -0.3
 186 dau. av. 22514 4.0 910 3.4 767
 45 class. dau. av. FS:82.3 UDC:0.90 FLC:0.41

SHILOH BROOKNGS CADENCE ET *TM 71130650
 QUALIFIED PTAT: +0.7 98%R (08/20)
 PTA: +688m +26f +27p +216NM\$ 99%R MACE

LA RAINBOW BFLY DELIGHT ET 840 3012749336
 EX-91 VEEEEE
 2-02 345 19760 5.5 1091 3.9 767

FOREST LAWN WARRANTY ET *TM 68121001
 PTAT: -0.1 89%R (08/20)
 PTA: -544m +4f -7p +27NM\$ 94%R (GEN)

WIND MILL WAR TAMMY 58 ET
 EX-91 7Y EEEEE 68149690
 2-05 353 23900 4.4 1051 3.5 839
 3-07 365 30420 4.5 1383 3.6 1106
 6-03 313 28740 4.5 1280 3.3 941
 7-01 305 21940 4.8 1057 4.0 867
 Life 1810d 130280m 5959f 4775p
 ▪ 7th Gen EX

WIND MILL VIGOR TULA ET
 4E-91 12 EEEEV *Cert 68111927
 2-01 322 24220 4.2 1016 3.3 809
 3-02 365 29430 4.7 1395 3.4 989
 4-10 365 40180 4.8 1945 3.2 1305
 6-09 365 36880 5.2 1931 3.2 1185
 9-07 365 32020 4.3 1380 3.3 1055
 Life 3043d 245370m 11380f 8372p
 ▪ 6th Gen EX

3rd Dam: MILK & HONEY TONI Z TALY ET
 3E-91 9Y EEEEE

4-09 365 36240 4.2 1530 3.4 1241
 6-03 365 40770 4.5 1849 3.3 1363

4th Dam: TIMBERLINE JETWAY TONI (M*)
 3E-94 EEEEE EX-94-MS

5-11 365 29639 4.9 1456 3.5 1037
 8-11 365 29156 5.3 1552 3.5 1008

▪ 4x All American
 [Sr 2Y 1997; Sr 3Y; 4Y; Aged Cow 2011]

5th Dam: FULP TELSTAR TITAN T C
 EX-90 EEVVE

6-05 319 22730 4.2 947 3.9 881
 7-05 351 24920 3.9 977 3.9 968

6th Dam: FULP JESTA TELSTAR TANEIL
 3E

5-06 365 23860 3.8 907 3.8 904

7th Dam: JK SYMBOLIC LAJESTA TINA
 4E

10-02 365 16090 3.7 603 3.4 553

Lot 94 • HILLS VALLEY WATCH BISCUIT

#H157

68204532

BORN • 01/06/2020
 ▪ From Fat Honor Roll Family ▪

 HILLS VALLEY FARM, LLC
 CATTARAUGUS NY

HILLS VALLEY R WATCHOUT ET
 Not Classified 840003132145767
 PPR: -13 68%R PTAT: +0.5 70%R (08/20)
 PTA: +202m -11f -12p +14NM\$ 74%R (GEN)
 PTA PL: +2.8 SCS: +2.98 DPR: +0.3 SCE: +3.4
 PTA LIV: +0.1

JO-DEE NEMO RICHARD ET 68155420
 PTAT: +0.5 97%R (08/20)
 PTA: +1032m +1f +12p +9NM\$ 98%R (MACE)

FAIRDALE SUPREME WOW ETV 68155535
 VG-86 VV++E
 3-04 272 24070 4.7 1124 3.5 841

MILK & HONEY PREM TALLY ET (M) 68101941
 VG-87 PTAT: -0.2 67%R (08/20)
 PTA: -292m -8f -10p +39NM\$ 82%R

HILLS VALLEY TALLY BUTTER
 VG-88 5Y EEEVV 840003012749281
 2-01 305 20770 4.5 945 3.8 784
 3-04 309 25550 5.0 1286 3.7 949
 4-03 357 30980 4.6 1411 3.7 1143

HILLS VALLEY DENMARK BASKET
 GP-84 5Y VEVVG 470210791
 2/06 365 28200 5.4 1521 3.7 1048
 4/09 365 35130 6.9 2429 3.6 1248
 ▪ 5th Sr 4Y 365 2x Fat Honor Roll 2014
 ▪ 5th Sr 4Y 305 2X Fat Honor Roll 2013

Lot 95 • HILLS VALLEY TALLANT TICKLE #H147

68203510

BORN • 11/06/2019
 ▪ Potential 4th Gen EX, VG
 Open Heifer

 HILLS VALLEY FARM, LLC
 CATTARAUGUS NY

CUTTING EDGE TALLANT ET
 Not Classified 68146918
 PPR: -41 80%R PTAT: +0.1 82%R (08/20)
 PTA: -334m -7f -5p -180NM\$ 88%R (GEN)
 PTA PL: -4.3 SCS: +3.09 DPR: +0.5 SCE: +4.8
 PTA LIV: +0.0
 56 dau. av. 23786 4.1 984 3.4 800
 32 class. dau. av. FS:84.9 UDC:-0.80 FLC:-0.18

OLD MILL WDE SUPREME ET *TM 197920
 PTAT: +0.3 98%R (08/20)
 PTA: +32m -1f -1p +17NM\$ 99%R (MACE))

DUBLIN-HILLS TREATS 932485
 2E-94 EEEEE
 6-10 359 33430 5.0 1657 3.7 1242
 ▪ Comp Merit Cow All American 2011

SUNNYISLE TOTAL ET *TM 198777
 PTAT: +0.1 97%R (08/20)
 PTA: -227m -25f -22p -262NM\$ 98%R (MACE)

HILLS VALLEY TOTAL TACO
 VG-88 6Y EEEVV 840003012708653
 2-01 295 18020 4.4 796 3.2 583
 3-00 318 24690 4.6 1148 3.4 828
 4-00 344 27870 4.6 1281 3.3 933
 5-01 365 25880 4.3 1102 3.3 847
 ▪ 3rd Gen EX, VG

TOP SHELF T LEE TANGO
 VG-88 3Y VVEEV 68104778
 2-00 365 22860 4.5 1037 3.6 813
 3-02 357 29660 4.5 1341 3.3 993
 4-04 287 22780 4.2 964 3.4 780
 5-03 338 23770 4.3 1024 3.4 803
 Life 1365d 100100m 4415f 3428p
 ▪ 1st Jr 2Y NYS Show 2010

3rd Dam: Floating Acres Jetway Tammy
 EX-90
 ▪ 1st 4Y NYSF 2010



◀ **3rd Dam Lot 96**
 HILLS VALLEY DYNASTY RAVEN
 3E-94 EEEEE EX-94 MS
 ▪ 2x Total Performance
 Eastern Nat'l 2017-18



Family Member Lot 96
 HILLS VALLEY PERFECTA RITZ (2E-93)
 ▪ All-American Sr 3Y 2011
 [3rd Dam is Burlin Banker Risky ET VG-89]



◀ **Family Member Lot 96**
 HILLS VALLEY LUCKY RAYLINN
 ▪ Res. All-American Spring Heifer Calf 2017
 [4th Dam is Burlin Banker Risky ET VG-89]

Lot 96 • HILLS VALLEY ROGER ROME

#H175

68206068

BORN • 03/18/2020
 ▪ From 3E-94 Raven Family ▪
 ▪ Numerous All-American Recognitions ▪
 ▪ Potential 8th Gen EX, VG
 Spring Yearling 2021
 HILLS VALLEY FARM, LLC
 CATTARAUGUS NY

HILLS VALLEY THUNDER ROGER
 Not Classified 68191513
 Parent Average PPR: -31 PTAT: +0.3
 PA: -520m -10f -17p -27NM\$
 PA: PL +1.6 SCS: +2.93 DPR: +0.5 SCE:
 PA: LIV +0.8

CUTTING EDGE THUNDER *TM 68121893
 PPR: -20 93%R PTAT: +0.2 96%R (08/20)
 PTA: -456m -12f -12p +32NM\$ 97%R (MACE)

HILLS VALLEY BONANZA RUBY ET 840003012708672
 2E-93 6Y EEEEE
 5/11 365 33020 4.5 1496 3.1 1020
 ▪ Sr 3Y Nom All American 2017

R N R SUPREME LEBRON *TM (W) 68118725
 EX-90 PTAT: +0.4 92%R (08/20)
 PTA: -946m -10f -30p -95NM\$ 94%R (GEN)

HILLS VALLEY LEBRON RIOT OCS
 VG-85 2Y V+V+V 68189695
 ▪ Record in Progress
 ▪ 7th Gen EX, VG

HILLS VALLEY CARLOS REGGIE
 VG-86 5Y VVVVV 840003012749259
 2-05 302 16300 3.7 608 3.3 540
 3-05 181 9620 4.1 392 3.5 336
 4-04 289 18250 4.0 721 3.3 594
 5-04 305 21480 3.8 822 3.2 684

3rd Dam: HILLS VALLEY DYNASTY RAVEN
 3E-94 9Y EEEEE EX-94 MS
 ▪ Protein Plus
 2-04 325 18540 4.1 769 3.3 605
 3-05 365 25850 5.4 1396 3.3 858
 5-04 309 26210 4.7 1238 3.2 843
 6-03 365 36380 4.7 1703 3.3 1190
 8-02 365 34430 3.8 1294 3.2 1113
 Life 2608d 200840m 8889f 6748p
 ▪ 2x Total Performance Eastern Nat'l 2017-18
 ▪ 2x 1st Comp Merit Cow Eastern Nat'l 2017-18
 ▪ 2nd Comp Merit Cow Eastern National 2016
 ▪ Res Grand Champ [5Y] NY State Show 2014
 ▪ 6th Sr 3Y Eastern National 2012

5th Dam: BURLIN BANKER RISKY ET
 VG-89 3Y
 3-04 312 24000 4.8 1155 3.5 842
 ▪ Res. Gr. Champ. NY State Show 2005

6th Dam: LONG VIEW CHALL ROSEMARY
 4E-91
 5-11 365 28287 4.2 1184 3.5 981
 ▪ All-American Winter Heifer Calf 1993
 ▪ Nom. All-American Winter Yearling 1994
 ▪ Nom. All-American Sr 2Y 1995

7th Dam: LONG VIEW JADES RAISIN
 3E-93
 9-06 365 26080 4.3 1128 3.8 982
 ▪ Res. All-American 5Y 1993
 ▪ Hon. Men. All-American Aged Cow 1995
 ▪ All-American Aged Cow 1996
 ▪ Nom. All-American Aged Cow 1994, 1997

4th Dam: HILLS VALLEY JETWAY RIVAL
 VG-87 2Y +VVVE
 1/11 365 18970 4.6 880 3.6 675

Lot 97 • HILLS VALLEY DAREVVL SQUIRT #H198

68208180

BORN • 07/02/2020

Summer Yearling 2021

 HILLS VALLEY FARM, LLC
 CATTARAUGUS NY

HILLTOP ACRES B DAREDEVIL ET
Not Classified 840 3012559129
 PPR: -37 86%R PTAT: +1.0 90%R 08/20
 PTA: +235m -18f +2p -173NM\$ 95%R MACE
 PTA PL: -2.7 SCS: +3.24 DPR: -2.6 SCE: +2.9
 PTA LIV: -3.0
 260 *dau. av. 25279 4.0 1010 3.3 842*
 114 *class. dau. av. FS:83.8 UDC:1.16 FLC:1.20*

HILLS VALLEY LEBRON SKIPPY
 68190077

• *Record in Progress*

SHILOH JACKSON BRADY ET *TM 72341784
 PTAT: +0.5 97%R (08/20)
 PTA: +1032m +1f +12p +9NM\$ 98%R (MACE)

HILLTOP ACRES BOSE DIXILAND ET 68154378
 EX-92 6Y EEVEE
 5-11 365 3 45480 5.2 2353 3.5 1605

R N R SUPREME LEBRON *TM (W) 68118725
 EX-90 PTAT: +0.4 92%R (08/20)
 PTA: -946m -10f -30p -95NM\$ 94%R (GEN)

HILLS VALLEY CARLOS SUAREZ
 VG-89 6Y EEEVV 840003012708660
 2-02 292 18720 4.4 828 3.2 607
 3-03 302 26000 4.6 1184 3.2 828
 4-04 312 23800 4.2 1006 3.2 758
 5-05 357 25940 4.9 1271 3.1 809

Lot 98 • SUNNY ACRES TALLENT EVELYN #T857

68183590

BORN • 03/02/2017

 Fresh 11/28/20
 G-79 2Y VVG+F
 2-04 305 17420 4.4 766 3.3 572

 TYLER, LESTER C.
 SUNNY ACRES FARM
 MILFORD NY

CUTTING EDGE TALLANT ET
Not Classified 68146918
 PPR: -41 80%R PTAT: +0.1 82%R (08/20)
 PTA: -334m -7f -5p -180NM\$ 88%R (GEN)
 PTA PL: -4.3 SCS: +3.09 DPR: +0.5 SCE: +4.8
 PTA LIV: +0.0
 56 *dau. av. 23786 4.1 984 3.4 800*
 32 *class. dau. av. FS:84.9 UDC:-0.80 FLC:-0.18*

SUNNY ACRES DANIEL ELOISE
 VG-88 6Y EEEVV *CERT 941849
 2-03 291 18380 3.9 718 3.3 606
 3-03 305 20950 4.3 902 3.3 686
 4-09 294 20280 2.8 574 3.1 638
 5-08 319 20590 3.7 763 3.4 707
 6-09 311 19860 4.2 844 3.4 684
 7-09 309 18470 4.1 765 3.4 629
 8-08 365 21770 4.3 942 3.3 727
 10-00 365 25930 3.8 997 3.3 867
 11-04 255 16110 4.2 674 3.2 509
 Life 3105 197300m 7860f 6570p

OLD MILL WDE SUPREME ET *TM 197920
 PTAT: +0.3 98%R (08/20)
 PTA: +32m -1f -1p +17NM\$ 99%R (MACE)

DUBLIN-HILLS TREATS 932485
 2E-94 EEEEE
 6-10 359 33430 5.0 1657 3.7 1242
 • *Comp Merit Cow All American 2011*

SUNNY ACRES BANKER DANIEL 196943
 PTAT: -0.7 73%R (08/20)
 PTA: +149m -15f +3p -115NM\$ 82%R

SUNNY ACRES ENERGY EVONE
 G-78 2Y GFG++ 923921
 2-04 340 17940 4.2 749 3.3 592
 3-05 283 16440 3.9 641 3.4 554
 4-04 321 19550 3.6 713 3.2 616
 5-06 224 14890 4.3 640 3.2 481

Lot 99 • HELL HOLLOW FRED ROYAL #HH73

68186085

BORN • 03/08/2017

 Fresh 4/6/20
 VG-86 3Y VVVV

 BRED 9/30/20 TO
 COZY NOOK CARTER TEQUILA ET 68156279

 PATRICK MILLER
 219 MILLER ROAD
 MOUNT VISION, NY 13810
 607/435-7307

HELL HOLLOW HAWK FRED
Not Classified 68185227
 Parent Average PPR: -59 PTAT: -0.2
 PA: -541m -18f -16p -150NM\$
 PA: PL -1.5 SCS: +3.11 DPR: +0.6 SCE:
 PA: LIV -0.3

HELLHOLLOW RIPLEY
 GP-84 2Y +++V+ 68169075

ALFA CREEK BROOKING HAWK ET*TM 68144523
 PTAT: +0.3 82%R (08/20)
 PTA: -95m -13f -9p -38NM\$ 92%R (GEN)

HELL HOLLOW FRIZZLE 68121690

TOP ACRES GRANDSLAM ET *TM 68113986
 PTAT: -0.6 97%R (08/20)
 PTA: -184m +5f -7p +9NM\$ 99%R (MACE)

SUNNY ACRES HH REAGAN
 VG-86 4Y VVVVV 68151815

Lot 100 - RIDDLE ME THIS TEQ BONANZA

#R07

840003151066690

BORN - 12/01/2018

▪ Lot 101 Maternal Sister ▪

BRED 11/14/20 TO
KAR-LINN REESES RAMPAGE 840 3140014659

WARD, LISA + MATTHEW FARBER
419 PIDGEON HILL RD
BRANCHVILLE, NJ 07826
973/670-8039

3rd Dam: Sunny Acres Dynasty Locker
VG-87 VVVVV

2-03 306 16390 4.2 681 3.3 535
3-07 305 21240 4.1 865 3.6 759
4-10 305 29420 5.3 1553 3.2 937
Life 114720 4.4 5117 3.4 3922

4th Dam: Sunny Acres Fry Lucky Lime

GP-83 +++++
3-03 305 16990 4.3 723 3.7 637

COZY NOOK CARTER TEQUILA ET *TM

Not Classified 68156279

PPR: +39 92%R PTAT: +0.2 93%R (08/20)
PTA: +397m +15f +12p +133NM\$ 97%R (MACE)
PTA PL: +1.5 SCS: +2.89 DPR: -0.3 SCE: +2.2
PTA LIV: -1.0
599 dau. av. 24301 4.1 998 3.3 800
171 class. dau. av. FS:83.0 UDC:-0.29 FLC:0.57

EMPIRE MTRON BO

GP-83 4Y G+VV+ 68173478
2-00 275 14270 3.4 492 3.1 445
2-11 305 14040 3.6 511 3.1 432

VOELKERS TD CARTER *TM 68119645
Not Classified PTAT: +0.7 98%R (08/20)
PTA: +988m +24f +18p +99NM\$ 98%R (MACE)

COZY NOOK ALLOY TEQUILA ET 68119149
2E-93 EEEEE
5-06 329 28430 4.5 1293 3.7 1048
Life 2429 190350 8416 6972

MR SUPREME MEGATRON ET 68148853
PTAT: +0.2 85%R (08/20)
PTA: -707m -23f -20p -20NM\$ 88%R (GEN)

EMPIRE BROOK BEAUTY 68156939
VG-85 3Y VV+VV
2-02 313 16640 4.1 686 3.4 567
3-03 348 25660 4.3 1099 3.5 888
4-05 365 22070 3.8 837 3.4 760

Lot 101 - RIDDLE ME THIS SEAMAN BOOTY

#10

840003151066693

BORN - 03/16/2020

▪ Lot 100 Maternal Sister ▪

Spring Yearling 2021

WARD, LISA + MATTHEW FARBER
419 PIDGEON HILL RD
BRANCHVILLE, NJ 07826
973/670-8039

3rd Dam: Sunny Acres Dynasty Locker
VG-87 VVVVV

2-03 306 16390 4.2 681 3.3 535
3-07 305 21240 4.1 865 3.6 759
4-10 305 29420 5.3 1553 3.2 937
Life 114720 4.4 5117 3.4 3922

4th Dam: Sunny Acres Fry Lucky Lime

GP-83 +++++
3-03 305 16990 4.3 723 3.7 637

CUTTING EDGE SEAMAN *TM

Not Classified 68137657

PPR: -18 93%R PTAT: +0.4 95%R (08/20)
PTA: +112m +2f +12p -150NM\$ 97%R (MACE)
PTA PL: -4.6 SCS: +3.22 DPR: -3.1 SCE: +5.8
PTA LIV: -2.1
619 dau. av. 23480 4.0 941 3.4 788
304 class. dau. av. FS:84.3 UDC:0.14 FLC:0.48

EMPIRE MTRON BO

GP-83 4Y G+VV+ 68173478
2-00 275 14270 3.4 492 3.1 445
2-11 305 14040 3.6 511 3.1 432

OLD MILL WDE SUPREME ET *TM 197920
PTAT: +0.3 98%R (08/20)
PTA: +32m -1f -1p +17NM\$ 99%R (MACE))

ROSE LANE SHERRYS SHASTA 68123234
EX-93 4Y EEEEE
3-03 365 30520 4.3 1325 3.6 1085
▪ 6th 4Y International 2013

MR SUPREME MEGATRON ET 8148853
PTAT: +0.2 85%R (08/20)
PTA: -707m -23f -20p -20NM\$ 88%R (GEN)

EMPIRE BROOK BEAUTY 68156939
VG-85 3Y VV+VV
2-02 313 16640 4.1 686 3.4 567
3-03 348 25660 4.3 1099 3.5 888
4-05 365 22070 3.8 837 3.4 760

Lot 102 - HELL HOLLOW TEQUILA LILY

#H105

68201912

BORN - 07/03/2019

▪ Potential 4th Gen EX, VG

BRED 11/30/20 TO

CUTTING EDGE MR DEPENDABLE 68199836

FANTASY FOUND
NEW BERLIN, NY
607/972-1771

3rd Dam: Sunny Acres Dynasty Locker
VG-87 VVVVV

2-03 306 16390 4.2 681 3.3 535
3-07 305 21240 4.1 865 3.6 759
4-10 305 29420 5.3 1553 3.2 937
Life 114720 4.4 5117 3.4 3922

4th Dam: Sunny Acres Fry Lucky Lime

GP-83 +++++
3-03 305 16990 4.3 723 3.7 637

COZY NOOK CARTER TEQUILA ET *TM

Not Classified 68156279

PPR: +39 92%R PTAT: +0.2 93%R (08/20)
PTA: +397m +15f +12p +133NM\$ 97%R (MACE)
PTA PL: +1.5 SCS: +2.89 DPR: -0.3 SCE: +2.2
PTA LIV: -1.0
599 dau. av. 24301 4.1 998 3.3 800
171 class. dau. av. FS:83.0 UDC:-0.29 FLC:0.57

SUNNY ACRES LOCO

VG-87 4Y VVVVV 68177898
3-02 365 20860 4.3 887 3.4 708
4-06 365 22365 4.1 917 3.4 760
▪ 3rd Gen EX, VG

VOELKERS TD CARTER *TM 68119645
Not Classified PTAT: +0.7 98%R (08/20)
PTA: +988m +24f +18p +99NM\$ 98%R (MACE)

COZY NOOK ALLOY TEQUILA ET 6119149
2E-93 EEEEE
05/06 329 28430 4.5 1293 3.7 1048
Life 2429 190350 8416 6972

SUNNY ACRES TORCH DAKOTA 68149093
Not Classified PTAT: -0.2 73%R (08/20)
PTA: +727m +33f +29p +179NM\$ 76%R (GEN)

SUNNY ACRES DICKIE LOCATE 68149934
EX-91 7Y VEEEEE

Lot 103 - RIDDLE ME THIS AUGST SPRUCE #R08

840 3151066691

BORN - 12/08/2018
 ▪ Lot 104 Maternal Sister ▪
 ▪ Potential 10th Gen EX, VG
 BRED 10/21/20 TO
 HILLTOP ACRES B GAMECHANGER 68174506
 WARD, LISA + MATT FARBER
 BRANCHVILLE, NJ

OAK VIEW ZEUS AUGUST *TM
 Not Classified 199293
 PPR: +24 95%R PTAT: +0.1 96%R (08/20)
 PTA: +198m +22f +8p +94NM\$ 98%R (MACE)
 PTA PL: -1.0 SCS: +2.79 DPR: -1.7 SCE: +2.1
 PTA LIV: -3.0
 1044 dau. av. 23489 4.2 978 3.3 776
 408 class. dau. av. FS:84.0 UDC:0.02 FLC:0.82

RED BRAE PRELUDE ZEUS 193849
 PTAT: +0.0 99%R (08/20)
 PTA: -865M -9F -13P +14NM\$ 99%R (MACE)
 BLESSING COLLECTION ALIE ET 882035
 3E-90 EEEVE
 8-05 365 35530 4.4 1577 3.0 1077
 Life 2885 237480 9731 7897

BLESSING WINMORE SKYLER ET 68173040
 VG-87 4Y E+EVV
 3-02 305 13070 3.4 439 3.2 413
 ▪ 9th Gen EX, VG

TOP ACRES WINMORE ET 68154881
 PTAT: +0.2 86%R (08/20)
 PTA: -919m -18f -35p -258NM\$ 92%R (GEN)

BLESSING CLASSIQUE SPICE ET 937693
 2E-93 6Y EEEEE
 3-04 365 37240 5.0 1864 3.4 1256
 4-08 365 38000 3.8 1425 3.5 1337
 5-09 365 41290 4.9 2015 3.3 1369
 7-00 365 33800 4.1 1384 3.4 1160
 8-06 365 28471 4.3 1219 3.7 1041
 Life 2364d 222210m 9801f 7673p
 ▪ 2nd Jr 3Y 305 2x Fat Honor Roll 2009
 ▪ 4th Jr 3Y 365 2x Fat Honor Roll 2009

3rd Dam: CLASSIQUE PROPHET SPARTA (2E-90 EEEVE)
 4/10 305 26450 4.3 1145 3.6 964
 6/00 365d 29100 4.9 1423 4.1 1186
 7/02 365d 26350 4.0 1054 3.9 1016
 Life 3159d 207,680m 10,289f 7972p
 4th Dam: GS JASON SABRA ET (VG-87 5Y VVV+V)
 9/01 355 21410 4.0 863 3.3 706
 5th Dam: TOP ACRES SIMON SABLE (3E-92 EX-91MS)
 7/01 365 30290 4.7 1428 3.7 1130
 9/01 336 31120 4.5 1411 3.8 1193
 ▪ Champion Udder, Central National, 1992
 6th Dam: TOP ACRES J SADIE (2E)
 9/00 319 30550 4.9 1493 3.8 1158
 ▪ Reserve All American, 1985

7th Dam: TOP ACRES ELEGANT STYLE (2E)

7/00 365d 19030 4.4 840 3.7 701

8th Dam: KILRAVOCK SNOW STORM

5E Elite "Superior Brood Cow"

10/01 365 30210 4.1 1225 3.8 1152

Life 4052d 212,000m 9217f

▪ National Total Performance Winner, 1981

▪ All American 4Y 1975 + Aged Cow, 1981

9th Dam: KILRAVOCK MIDNIGHT SNOW

(5E "Superior Brood Cow")

11/04 365d 22050 4.2 931

▪ Member All American Produce, '71, '72, '73

Lot 104 - RIDDLE ME THIS BOSEPH SUNNY #11

840 3151066694

BORN - 06/06/2020
 ▪ Lot 103 Maternal Sister ▪
 ▪ Potential 10th Gen EX, VG
 Summer Yearling 2021
 WARD, LISA + MATT FARBER
 BRANCHVILLE, NJ

JOBO WONDER BOSEPHUS ET *TM
 Not Classified 68129318
 PPR: +17 97%R PTAT: +0.8 97%R (08/20)
 PTA: +236m +37f +14p -20NM\$ 99%R (MACE)
 PTA PL: -4.1 SCS: +2.92 DPR: -5.0 SCE: +2.7
 PTA LIV: -6.7
 2057 dau. av. 24206 4.2 1014 3.3 804
 692 class. dau. av. FS:84.6 UDC:0.73 FLC:0.75

TOP ACRES C WONDERMENT ET *TM 196880
 EX-90 PTAT: +0.5 99%R (08/20)
 PTA: +546M +17F +9P -102NM\$ 99%R (MACE)

FRONT LINE PRONTO BESS ET 931560
 2E-92 5Y EEEVE
 3-09 305 3 26910 4.6 1251 3.5 939
 Life 1565d 109420m 4837f 3967p

TOP ACRES WINMORE ET 68154881
 PTAT: +0.2 86%R (08/20)
 PTA: -919m -18f -35p -258NM\$ 92%R (GEN)

BLESSING WINMORE SKYLER ET 68173040
 VG-87 4Y E+EVV
 3-02 305 13070 3.4 439 3.2 413
 ▪ 9th Gen EX, VG

BLESSING CLASSIQUE SPICE ET 937693
 2E-93 6Y EEEEE
 3/04 365d 37240 5.0 1864 3.4 1256
 5/09 365d 41290 4.9 2015 3.3 1369
 Life 2364d 222,210m 9801f 7673p
 ▪ 2nd Jr 3Y 305 2x Fat Honor Roll 2009
 ▪ 4th Jr 3Y 365 2x Fat Honor Roll 2009

3rd Dam: CLASSIQUE PROPHET SPARTA (2E-90 EEEVE)
 See Lot 103
 4th - 9th Dams

Lot 105 - SUNNY ACRES DAMIEN LEEN #T921

68195393

BORN - 07/08/2018
 Fresh 9/27/20
 GP-84 2Y VG-86 MS
 ▪ Potential 4th Gen EX, VG
 BRED 11/18/20 TO
 TOP ACRES WIZDOM 68172482
 REGG, JORDAN
 SCHENEVUS NY

SUNNY ACRES DINARO DAMIEN 68175840
 Not Classified
 PPR: +24 59%R PTAT: -0.2 65%R (08/20)
 PTA: +147m -2f +3p +122NM\$ 66%R (GEN)
 PTA PL: +2.8 SCS: +2.88 DPR: +0.0 SCE:
 PTA LIV: +2.7

SUNNY ACRES WONDERMINT DINARO 68146400
 PTAT: -0.2 71%R (08/20)
 PTA: +85m +13f -6p -15NM\$ 82%R (GEN)

SUNNY ACRES VIGOR DREAM 68108085
 2E-92 10Y EEEE
 06/01 365d 2X 26780 3.9 1045 3.3 892
 Life 187110m 7336f 6161p

SUNNY ACRES CADENCE DEXTER 68157446
 PTAT: +0.2 74%R (08/20)
 PTA: +183m +6f +10p +148NM\$ 78%R (GEN)

SUNNY ACRES DEXTER LOON 68175838
 VG-86 3Y VVV+V
 2-03 281 12720 4.1 519 3.2 407
 3-02 305 16390 3.8 631 3.1 509
 ▪ 3rd Gen VG

SUNNY ACRES PRICELESS LOONEY 68157370
 VG-88 6Y VEVVV
 2-05 315 19660 3.9 761 3.1 613
 3-04 309 18780 3.7 701 3.3 623
 4-03 305 22420 3.5 792 3.3 738

3rd Dam: SUNNY ACRES SUPREMO LOTE M
 VG-86 4Y VVVVV *CERT
 3-04 319 23400 3.5 828 3.3 776
 4-05 310 27910 3.7 1024 3.3 926

Lot 106 - SUNNY ACRES HANK LAVENDAR

#T957

68199858

BORN - 03/07/2019

PASTURE BRED TO
SUNNY ACRES CADANCE DASHING 68191844

DAVIS, CHLOE
SOUTH KORTRIGHT NY

LONE OAK CADENCE HANK ET
Not Classified 68172835
PPR: +93 64%R PTAT: +0.3 68%R (08/20)
PTA: +787m +26f +26p +256NM\$ 68%R (GEN)
PTA PL: +2.2 SCS: +2.93 DPR: -1.2 SCE: +2.1
PTA LIV: -1.5

SHILOH BROOKNGS CADENCE ET *TM 71130650
QUALIFIED PTAT: +0.7 98%R (08/20)
PTA: +688m +26f +27p +216NM\$ 99%R MACE

NORTHILL HAZEL HEATHER 68125967
VG-89 3Y VEVVE
2-02 345 19760 5.5 1091 3.9 767

SUNNY ACRES DAKOTA LAGOON 68168442
VG-87 4Y VVVVV
2-05 305 17460 4.2 733 3.5 605
3-09 360 20760 4.4 910 3.5 725

SUNNY ACRES TORCH DAKOTA 68149093
PTAT: -0.2 73%R (08/20)
PTA: +727m +33f +29p +179NM\$ 76%R (GEN)

SUNNY ACRES AGENDA LOBSTER 68144396
VG-85 2Y VVV+V
2-09 365 17610 4.7 836 3.6 636

Lot 107 - SUNNY ACRES SECRET SECRATIVE

#T862

68183594

BORN - 04/13/2017

SELLS FRESH
GP-81 2Y VVFFV
2-03 305 16150 3.8 621 3.2 515

TYLER, LESTER C.
SUNNY ACRES FARM
MILFORD NY

CUTTING EDGE SECRET ET *TM
Not Classified 198993
PPR: -92 90%R PTAT: +0.1 93%R (08/20)
PTA: -446m -20f -15p -293NM\$ 94%R (GEN)
PTA PL: -3.6 SCS: +3.12 DPR: -2.6 SCE: +2.7
PTA LIV: -1.7
144 dau. av. 21440 4.0 858 3.3 709
126 class. dau. av. FS:84.5 UDC:0.32 FLC:-2.14

TOP ACRES JET PILOT ET 191611
PTAT: +0.2 97%R(08/20)
PTA: -606m -8f -23p -219NM\$ 97%R (GEN)

TOP ACRES M COLL SUE ET 937126
2E-93 EEEVE
4-06 365 27930 4.4 1233 3.5 976
• 4Y HM All-American 2008

SUNNY ACRES VIGOR SNOOKIE 68130911
VG-85 5Y VV+V+ *Cert
2-03 365 20890 3.4 703 3.2 669
3-07 365 26450 3.4 910 3.2 859
5-00 322 27700 3.7 1025 3.0 821
6-01 341 25240 3.7 933 3.1 783
7-02 305 25350 3.3 836 3.0 771
Life 2000d 143150m 5073f 4500p

SUN-MADE VIGOR ET *TM 195618
PTAT: +0.0 99%R (08/20)
PTA: +32m -15f +3p +144NM\$ 99%R (MACE)

SUNNY ACRES BRANDON SILKO 933539
EX-90 7Y VEEVE
2-03 365 20270 3.7 748 3.1 619
3-06 361 31020 3.8 1183 3.0 934
4-08 316 21780 3.3 714 2.8 614
5-08 335 17430 3.6 631 2.8 491
6-09 313 20210 4.0 799 3.3 657
7-09 365 21360 4.0 853 2.9 629
9-00 333 13320 3.8 509 3.2 420
Life 2431d 147350m 5510f 4428p

Lot 108 - HELL HOLLOW HAWK DOTS TWIN

#HH53

68177681

BORN - 02/02/2016

• Lot 109 VG-88 Twin Sister •

Fresh 7/5/20
VG-86 3Y VVVVV
BRED 11/3/20 TO
COZY NOOK CARTER TEQUILA ET 68156279

PATRICK MILLER / RAY KNECHT
219 MILLER ROAD
MOUNT VISION, NY 13810
607/435-7307

ALFA CREEK BROOKING HAWK ET *TM 68144523
Not Classified
PPR: -20 84%R PTAT: +0.3 82%R (08/20)
PTA: -95m -13f -9p -38NM\$ 92%R (GEN)
PTA PL: +0.5 SCS: +3.02 DPR: +0.6 SCE: +2.0
PTA LIV: -0.5
95 dau. av. 23045 4.0 914 3.2 748
32 class. dau. av. FS:83.7 UDC:0.55 FLC:-0.77

R N R PAYOFF BROOKINGS ET *TM 198772
PTAT: +0.2 99%R (08/20)
PTA: -35m +9f +14p +109NM\$ 99%R (MACE)

ALFA CREEK PS LUCKY HEIDI ET 68110617
VG-88 5Y EEV+ *CERT
3-07 365 3 37250 3.9 1471 3.6 1338

SUNNY ACRES DENVER DHARMA 68108083
GP-83 3Y +VG+V
2-11 311 13960 4.6 649 3.3 467

ROLLING VIEW DENVER ET *TM 193557
PTAT: +0.0 99%R (08/20)
PTA: -289m +13f -4p +55NM\$ 99%R (MACE)

SUNNY ACRES PRELUDE DEE 895419
VG-88 8Y EVEVV
2-04 316 19050 3.9 752 3.3 622
3-03 280 15960 3.8 606 3.4 539
4-03 260 15620 3.8 598 3.3 521
5-01 365 30850 3.6 1121 3.3 1006
6-06 360 21330 4.0 844 3.4 724
7-07 300 17570 3.8 676 3.2 564
8-07 305 21720 3.5 771 2.9 634
Life 2583d 163900m 6105f 5277p

Lot 109 - HELL HOLLOW DIPPIN TWIN

#HH52

68177679

BORN - 02/02/2016
 ▪ Lot 108 VG-86 Twin Sister ▪
 Fresh 6/22/20
 VG-86 3Y VVVVV
 BRED 9/2/20 TO
 VOELKERS TD CARTER *TM 68119645
 PATRICK MILLER / RAY KNECHT
 219 MILLER ROAD
 MOUNT VISION, NY 13810
 607/435-7307

ALFA CREEK BROOKING HAWK ET *TM
Not Classified 68144523
 PPR: -20 84%R PTAT: +0.3 82%R (08/20)
 PTA: -95m -13f -9p -38NM\$ 92%R (GEN)
 PTA PL: +0.5 SCS: +3.02 DPR: +0.6 SCE: +2.0
 PTA LIV: -0.5
 95 dau. av. 23045 4.0 914 3.2 748
 32 class. dau. av. FS:83.7 UDC:0.55 FLC:-0.77

SUNNY ACRES DENVER DHARMA
 GP-83 3Y +VG+V 68108083
 2-11 311 13960 4.6 649 3.3 467

R N R PAYOFF BROOKINGS ET *TM 198772
 PTAT: +0.2 99%R (08/20)
 PTA: -35m +9f +14p +109NM\$ 99%R (MACE)

ALFA CREEK PS LUCKY HEIDI ET 68110617
 VG-88 5Y EEVV+ *CERT
 3-07 365 3 37250 3.9 1471 3.6 1338

ROLLING VIEW DENVER ET *TM 193557
 PTAT: +0.0 99%R (08/20)
 PTA: -289m +13f -4p +55NM\$ 99%R (MACE)

SUNNY ACRES PRELUDE DEE
 VG-88 8Y EVEVV 895419
 2-04 316 19050 3.9 752 3.3 622
 3-03 280 15960 3.8 606 3.4 539
 4-03 260 15620 3.8 598 3.3 521
 5-01 365 30850 3.6 1121 3.3 1006
 6-06 360 21330 4.0 844 3.4 724
 7-07 300 17570 3.8 676 3.2 564
 8-07 305 21720 3.5 771 2.9 634
 Life 2583d 163900m 6105f 5277p

Lot 110 - EMPIRE LOGAN DEHA

#E43

68203394

BORN - 06/01/2019
 ▪ Potential 3rd Gen EX, VG
 DUE 5/15/21 TO SEXED
 HARTS THUNDER 68113037
 JASON DEMAY
 PALMYRA NY

EMPIRE THUNDER LOGAN
Not Classified 68184005
 Parent Average PPR: -21 PTAT: +0.7
 PA: -158m -9f -8p -40NM\$
 PA: PL +0.6 SCS: +2.95 DPR: +0.6
 PA: LIV +0.1

EMPIRE B DEHLIA
 VG-88 3Y VEVVV 68157995
 2-03 340 23070 3.7 850 3.5 804
 3-04 337 23420 3.7 870 3.5 816
 4-04 261 18390 3.6 653 3.3 608
 5-04 306 20732 2.9 591 3.4 698
 6-04 175 16165 3.3 531 3.0 486 Inc

CUTTING EDGE THUNDER *TM 68121893
 PPR: -20 93%R PTAT: +0.2 96%R (08/20)
 PTA: -456m -12f -12p +32NM\$ 97%R (MACE)

TOWPATH E JETWAY LOIS 68143177
 2E-91 6Y EEEEE
 4-09 365 28660 3.9 1116 3.3 942

EMPIRE PARKER BRUNO 68143176
 PTAT: +0.4
 PTA: +137m -20f -9p -100NM\$

EMPIRE ZEUS DELANY
 2E-91 5Y EEEEE 68137804
 2-03 349 20850 4.3 900 3.5 725
 3-04 365 26650 4.0 1054 3.6 956
 4-07 365 27850 4.3 1206 3.7 1032

Lot 111 - EMPIRE BUSH TAPS

#E32

68197475

BORN - 12/24/2018
 ▪ Potential 4th Gen EX, VG
 BRED TO SEXED
 BROWN HEAVEN R FAMOUS-ET 109109715
 JASON DEMAY
 PALMYRA NY

JOBO VIGOR BUSH ET *TM
 QUALIFIED *Not Classified* 68129315
 PPR: +94 94%R PTAT: +0.8 96%R 12/18
 PA: +618m +17f +22p +250NM\$ 98%R MACE
 PTA: PL +2.1 SCS: +2.82 DPR: -0.7 SCE: +4.4
 PTA: LIV +0.1
 555 dau av 25132 4.0 1009 3.3 830
 254 class. dau av FS:84

EMPIRE JAVA TYVA
 EX-91 5Y 68166158
 2-02 251 14180 3.3 473 3.5 494
 3-00 290 17830 3.2 579 3.7 659
 3-11 365 29827 4.4 1310 3.6 1061
 5-06 143 11051 4.2 468 3.2 355 Inc
 ▪ 3rd Gen EX, VG

SUN-MADE VIGOR ET *TM 195618
 PTAT: +0.0 99%R (08/20)
 PTA: +32m -15f +3p +144NM\$ 99%R (MACE)

FRONT LINE PRONTO BESS ET 931560
 2E-92 5Y EEVEE
 3-09 305 3 26910 4.6 1251 3.5 939
 Life1565d 109420m 4837f 3967p

MORT BLESSING DYNSTY JAVA (M) 199006
 EX-90 PTAT: +0.5 94%R 12/18
 PTA: -451m -62f -20p -379NM\$ 96%R MACE

SHELBURNE E CASH TULIP
 VG-89 5Y EEVVV 68118450
 3-00 319 21290 5.6 1196 3.7 794
 4-01 316 23300 4.3 998 3.6 830
 5-01 365 30390 4.4 1325 3.7 1111

3rd Dam: SHELBURNE SPECIAL TURMOIL
 VG-89 7Y EEEEE
 2-01 330 15240 4.9 750 3.6 556
 3-01 354 17020 5.1 868 4.0 686
 4-02 348 13040 4.7 617 3.8 501
 5-07 357 27820 5.3 1466 3.5 969
 6-09 284 21920 4.5 986 3.5 765

**4th Dam Lot 112 ▶
TOWPATH INTEL LEGEND
2E-93 EEVEE**

- Res. Grand Champion NYS Fair 2005
- 1st 100,000 lb Cow NYS Fair 2007, 2008



◀ 8th Dam Lot 133
VINE VALLEY PAUL LUANN
5E - ELITE - "SUPERIOR BROOD COW"
▪ National Total Performance Winner 1979

Lot 112 - EMPIRE PENDING

BORN - 09/16/2020

- From 5E Elite Luann Family ▪

Fall Calf 2021

JASON DEMAY
PALMYRA NY

V B BIVER PHANTOM ET A2A2 68182661
EX-90 196304
PPR: +116 9 PTAT: +0.5 69%R 12/20
PTA: +453m +38f +28p +315NM (GEN)
PTA PL: +1.5 SCS: +2.99 DPR: +0.5 67%R 12/20

SCHERMA BLOOMING BIVER ET 120094290070
SUPERIOR SIRE PTAT: +0.6 96%R (04/20)
PTA: +143M +39F +38P +301NM\$ 96%R MACE
SUN-MADE HP SUPRME PIXEL ET 68139013
2E-94 7Y EEEEE *CERT
5-07 365 32940 5585 1808 3584 1122 DHIR
LIFE 1379D 131260M 6511F 4639P

EMPIRE BUSH LAYLA TWIN

68197468

- Record in Progress
- Potential 11th Gen EX, VG

JOBO VIGOR BUSH ET *TM 68129315
QUALIFIED PTAT: +0.8 96%R 12/18
PA: +618m +17f +22p +250NM\$ 98%R MACE

TOWPATH E VICTOR LANA 68162905
VG-85 3Y VVVVV
1-10 365 21120 4.6 969 3.3 700
3-01 361 20190 4.2 848 3.5 699
4-03 365 33645 3.8 1282 3.1 1033
▪ 10th Gen EX, VG

3rd Dam: TOWPATH E TITANIUM LAYLA ET
2E-92 EEEEE

3-11 263 18250 4.4 807 3.5 645
7-08 365 31008 1152 953
9-03 334 26635 1056 956
10-3 41d 3023 4.6 139 3.7 111 Inc

[Maternal Sisters]

- TOWPATH E PERFECT LUCY ET (2E-90 VEEVE)
5-00 348 25520 4.1 1041 3.5 897
Life 1889d 126180m 5414f 4383p
- TOWPATH E AGENDA LARK ET (EX-90 EEVEV)
3-05 365 24530 4.8 1167 3.7 917
- TOWPATH JETWAY LUNAR (VG-88 EVEVV)
2/03 365 18780 3.7 693 3.4 639

4th Dam: TOWPATH INTEL LEGEND
2E-93 8Y EEVEE

- 6-11 365 36775 3.6 1335 3.2 1192
- 2nd Sr. 2Y New York State Fair 2003
- Res. Grand Champion NYS Fair 2005
- 2nd 5Y New York State Fair 2006
- 1st 100,000 Lb Cow NYS Fair 2007, 2008

5th Dam: TOWPATH PRETUS LUCY
VG-89 8Y EEEEE
8-05 365 21780 3.9 851 3.5 754

6th Dam: TOWPATH GALLANT LYNX
3E

7-08 365 24705 3.7 911 3.5 872

7th Dam: H BRIGEEEN STRETCHY
LORNA ET "2E"

6/10 334 19299 4.2 807 3.6 702

8th Dam: VINE VALLEY PAUL LUANN
"5E - Elite - Superior Brood Cow"

15/00 365 27380 4.2 1144

- National Total Performance Winner 1979
- All American 2Y 1970

9th Dam: VINE VALLEY A. SUN LOIS
"5E - Superior Brood Cow"

9/00 357 21200 3.9 832

- Dam of All American Produce 1974

10th Dam: VINE VALLEY GENERAL'S LISA
"3E - Superior Brood Cow"

6/09 356 21680 4.1 877

11th Dam: COXING CLOVE IMPERIAL DONNA
"VG - Superior Brood Cow"

Lot 113 - EMPIRE BOSEPHUS ROX

#E1

68188383

BORN - 10/23/2017

MILKING 57 LBS. ▪ SCC 70,000
 Fresh 2/23/20
 VG-86 3Y
 ▪ 3rd Gen EX, VG
 2-04 277 19629 3.6 701 3.2 629 Inc

DUE 3/6/21 TO
 SUNNY ACRES BROOKING DRYDEN 68165560

JASON DEMAY
 PALMYRA NY

JOBO WONDER BOSEPHUS ET *TM
 Not Classified 68129318
 PPR: +17 97%R PTAT: +0.8 97%R (08/20)
 PTA: +236m +37f +14p -20NM\$ 99%R (MACE)
 PTA PL: -4.1 SCS: +2.92 DPR: -5.0 SCE: +2.7
 PTA LIV: -6.7
 2057 dau. av. 24206 4.2 1014 3.3 804
 692 class. dau. av. FS:84.6 UDC:0.73 FLC:0.75

EMPIRE J ROSE
 EX-90 6Y 68163611

2-11	282	18754	4.0	754	3.8	709
3-10	269	20963	4.2	870	3.6	749
4-10	243	16161	3.3	533	3.7	604
5-07	158	16575	3.7	605	3.4	560

TOP ACRES C WONDERMENT ET *TM 196880
 EX-90 PTAT: +0.5 99%R (08/20)
 PTA: +546M +17F +9P -102NM\$ 99%R (MACE)

FRONT LINE PRONTO BESS ET 931560
 2E-92 5Y EEEVE
 3-09 305 3 26910 4.6 1251 3.5 939
 Life1565d 109420m 4837f 3967p

JOLAHOFS POLO JONGLEUR ET *TM 120027093693
 PTAT: +0.6 89%R (08/17)
 PTA: -587m -33f -23p -192NM\$ 92%R (MACE)

EMPIRE BRAIDEN ROX 68148284
 VG-88 8Y

2-00	249	13975	4.6	639	3.9	542
5-10	317	25178	4.2	1050	3.7	920
6-09	289	21192	4.0	846	3.8	805
7-11	45	3785	5.7	215	3.6	121 Inc

Lot 114 - EMPIRE CET BREAD TWIN

#E982

68181273

BORN - 12/23/2016

▪ Lot 115 Dau ▪

MILKING 68 LBS. ▪ SCC 62,000
 Fresh 6/2/20
 VG-8G 4Y
 ▪ 3rd Gen EX, VG
 2-03 347 18821 4.2 795 3.5 651
 3-05 177 11905 3.6 423 3.4 405 Inc

DUE 5/3/21 TO
 EMPIRE CADENCE SMITHWORKS 68206739

JASON DEMAY
 PALMYRA NY

CUTTING EDGE THUNDER *TM
 Not Classified 68121893

PPR: -20 93%R PTAT: +0.2 96%R (08/20)
 PTA: -456m -12f -12p +32NM\$ 97%R (MACE)
 PTA PL: +2.0 SCS: +2.83 DPR: +0.8 SCE: +3.3
 PTA LIV: +2.3
 425 dau. av. 22415 4.1 916 3.3 747
 277 class. dau. av. FS:84.5 UDC:-0.03 FLC:1.86

TOWPATH E PSURGE BLAIR
 2E-91 6Y EEEEE 68118453

3-05	305	19850	3.7	735	3.5	690
4-05	365	26620	3.6	964	3.4	897
6-00	356	30470	3.6	1101	3.3	1015
7-01	349	23050	3.9	898	3.4	898

WEBSTER RIDGE TD ET *TM 193164
 PTAT: -0.2 97%R (08/20)
 PTA: -236m +3f -15p +109NM\$

SUNNYISLE KB TRISTAN ET 918368
 2E-93 6Y EEEEE
 6/03 353 30600 5.1 1555 3.4 1050
 Life 1542d 116620m 4943f 3925p

TOP ACRES POWER SURGE *TM 196004
 PTAT: +0.0 99%R (08/20)
 PTA: +282m -12f +6p -45NM\$ 99%R (MACE)

TOWPATH SPECIAL BOUNTY ET
 VG-87 7Y EEEVE+ 910796

2-01	331	20950	4.0	836	3.2	674
3-01	340	23800	3.7	880	3.3	782
4-03	293	25660	3.7	953	3.3	844
5-03	305	24460	3.9	962	3.2	793
6-08	314	19180	3.6	693	3.3	627
7-09	312	31690	5.0	1577	3.3	1032
8-09	280	20910	4.0	830	3.1	653
9-08	339	17360	3.8	667	3.1	546
10-09	313	19040	4.6	878	3.2	614
Life	3063	215650	8762F	7014P		

Lot 115 - EMPIRE BUSH BETA

#E72

68207914

BORN - 06/02/2020

▪ Lot 115 Dam ▪

▪ Potentaial 4th Gen EX, VG
 Summer Yearling 2021

JASON DEMAY
 PALMYRA NY

JOBO VIGOR BUSH ET *TM
 QUALIFIED Not Classified 68129315

PPR: +94 94%R PTAT: +0.8 96%R 12/18
 PA: +618m +17f +22p +250NM\$ 98%R MACE
 PTA: PL +2.1 SCS: +2.82 DPR: -0.7 SCE: +4.4
 PTA: LIV +0.1
 55 dau av 25132 4.0 1009 3.3 830
 254 class. dau av FS:84

LOT 115 - EMPIRE CET BREAD TWIN #E982
 VG-86 4Y 68181273

2-03	347	18821	4.2	795	3.5	651
3-05	177	11905	3.6	423	3.4	405 Inc

SUN-MADE VIGOR ET *TM 195618
 PTAT: +0.0 99%R (08/20)
 PTA: +32m -15f +3p +144NM\$ 99%R (MACE)

FRONT LINE PRONTO BESS ET 931560
 2E-92 5Y EEEVE
 3-09 305 3 26910 4.6 1251 3.5 939
 Life1565d 109420m 4837f 3967p

CUTTING EDGE THUNDER *TM 68121893
 PPR: -20 93%R PTAT: +0.2 96%R (08/20)
 PTA: -456m -12f -12p +32NM\$ 97%R (MACE)

TOWPATH E PSURGE BLAIR
 2E-91 EEEEE 68118453

3-05	305	19850	3.7	735	3.5	690
4-05	365	26620	3.6	964	3.4	897
6-00	356	30470	3.6	1101	3.3	1015
7-01	349	23050	3.9	898	3.4	898

3rd Dam: TOWPATH SPECIAL BOUNTY ET
 VG-87 7Y EEEVE+
 Life 3063 215650 8762F 7014P

See Lot 114



◀ **Dam Lot 116**

CHAMPLIN-ARLIG BURDETTE DINA • 94.43%
 EX-92 5Y 92-MS
 ▪ *Supreme Champion*
Spring Dalry Preview Virtual Show 2020



Full Sister Lot 116 ▶

DARCI • *2nd of 25 Spring Calves*
 ▪ *2nd of 25 Spring Calves*
NY Ayrshire Summer Spectacular 2020

Lot 116 • CHAMPLIN-ARLIG DINA'S DANICA-ET • 97.21%

840 3143835557

BORN • 03/02/2020

▪ *Potentiaal 4th Gen EX, VG*
Spring Yearling 2021

CASEY HINZ

PALMYRA BERKELY REAGAN-ET

840 3123620602

PTA -145M +6F -2P 90%R 8/2020
 PTA 2.96SCC -0.1PL -1.7DPR
 PTAT +.50T 84%R 8/2020

PALMYRA BENDIG BERKELY-ET
 PTA -383M -16F -17P 95%R
 PTAT +.30T 93%R 8/2020

69261805

PA.MYRA POKER LH ROSY-ET
 EX-92 4Y ELITE
 3-00 365 26100 4.4 1161 3.5 910

66596106

CHAMPLIN-ARLIG BURDETTE DINA •

EX-92 5Y 92-MS 840 3125073879 **94.43%**
 2-00 287 14580 4.1 603 3.2 464

▪ *Supreme Champion Spring Dalry Preview Virtual Show 2020*
 ▪ *Reserve Grand Champion 5Y Troy, PA*
 ▪ *1st Jr 2Y NYS Fair 2017*
 ▪ *Nom All-American Spring Yearling 2016 [WDE 5th]*

PALMYRA TRI-STAR BURDETTE-ET 100419568
 PTA +264M +5F +13P 99%R 8/2020
 PTAT +.90T 99%R 8/2020

BROWN-BROOK NORMANDIN DAHLIA •

GP-84 4Y 100629198 **88.87%**

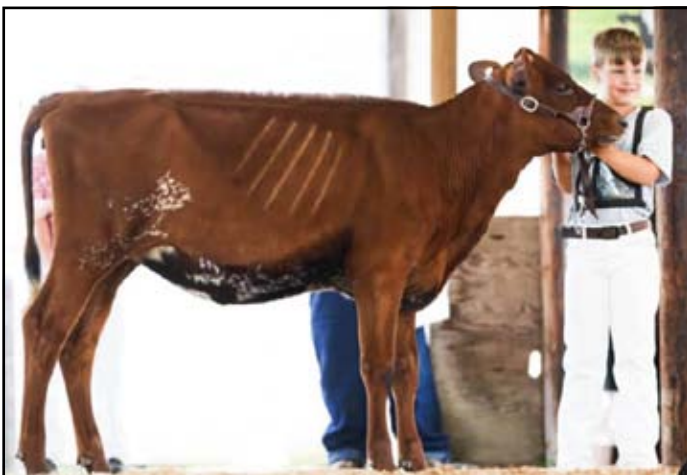

◀ **Full Sister Lot 116**

DANI

▪ *Jr Champion 2020*
 ▪ *2x HM Jr Champion 2020*

Lot 117 - GARYS PATRIOT SAINT EXP

#151

68326966

BORN • 12/14/2019

Open Yearling

BEMIS, BENJAMIN
GARY FARM
WESTFIELD MA

NORTH STARS FAMOUS PATRIOT EXP

Not Classified 68308471

PPR: -31 86%R PTAT: -0.3 82%R (08/20)
PTA: +298m -19f +1p -87NM\$ 92%R
PTA PL: -0.3 SCS: +3.07 DPR: +0.3 SCE:
143 *dau. av. 19959 3.6 717 3.0 608*
64 *class. dau. av. FS:82.7 UDC:-1.03 FLC:0.16*

GARYS ZEUS SASAFRAS EXP

VG-88 4Y VEVVV 68319609

• *In Untested Herd*

VINRA BAR-D FAMOUS-TWIN 451544

PTAT: -0.2 89%R (08/20)
PTA: -61M -7F +2P +22NM\$ 95%R (MACE)

NORTH STARS TALENT PUNKIN 360012413

2E-92 5Y EEEEE
03/01 305 3 23845 3.9 919 3.1 735

PURPLE IDALEE RR ZEUS EXP ET 69827487

PTAT: +0.7 86%R (08/20)
PTA: -75m -18f -9p -52NM\$ 94%R

GARYS LIRIANO SASPARILLA EXP

3E-92 EEEEE 68307249

3-10 357 22620 3.5 801 2.9 657
5-00 295 24420 3.5 844 2.8 691
5-11 315 24300 3.4 830 2.8 688
• *Sr 2Y Nom All-American 2013*

Lot 118 - GARYS OCEAN SONG

#143

68325032

BORN • 01/15/2019

Open Yearling

BEMIS, BENJAMIN
GARY FARM
WESTFIELD MA

CHERRYWOOD WEISSWAY OCEAN ET

Not Classified 68320365

Parent Average PPR: -79 PTAT: +0.3
PA: -482m -39f -20p -202NM\$
PA: PL +1.2 SCS: +3.27 DPR: +0.0

GARYS LIRIANO SIZZLE EXP

68318299

• *In Untested Herd*

KUSZMAR MUDSLINGER 464007

EX-90 PTAT: +0.2 90%R (08/20)
PTA: -746M -46F -26P -210NM\$ 92%R

ROVIN OPRAH II IR ORCHID-EXP 462163

2E-91 5Y EEEVE
5-08 305 21570 3.2 698 2.9 627
• *2x Jr All-American [3Y 2008, Aged]*

MYSHA-WO ADVENT LIRIANO-ET 360012770

PTAT: +0.6 93%R (08/20)
PTA: +430m +13f +5p +14NM\$ 97%R

GARYS R.L. SECRET

VG-85 3Y GVVVV 68308682

3-04 272 8870 4.2 374 3.2 282
4-03 296 11140 4.2 467 3.1 347
5-02 259 11650 4.3 506 3.4 392

Lot 119 - GARYS LOGIC SABOTAGE

#155

68327985

BORN • 06/12/2020

Summer Yearling 2021

BEMIS, BENJAMIN
GARY FARM
WESTFIELD MA

GMC REBEL LOGIC-ET

EX-90 456757

PPR: -33 95%R PTAT: +0.2 95%R (08/20)
PTA: -682m +8f -18p +69NM\$ 97%R (MACE)
PTA PL: +3.1 SCS: +3.16 DPR: +0.1
476 *dau. av. 18993 4.0 751 3.1 591*
214 *class. dau. av. FS:84.3 UDC:-0.05 FLC:1.23*

GARYS ROMEO SHORTCAKE

68322418

• *In Untested Herd*

PINEHURST REBEL 9TH 423595

PTAT: +0.0 96%R (08/20)
PTA: -642M -29F -25P -137NM\$ 97%R

KINGSDALE LUCY 5TH 441449

2E-95 9Y EEEEE *CERT
3-09 337 24910 5.5 1371 3.1 771
• *Sr 3Y All-American 2001*

HARD CORE R ROB ROMEO EXP ET 68308822

PTAT: +0.1 62%R (08/20)
PTA: -713m -25f -14p -175NM\$ 75%R

GARYS PREMIUM SKITTLES

68314464

Lot 120 - GARYS OCEAN JEWEL

#153

68327128

BORN - 03/19/2020

Spring Yearling 2021

 BEMIS, BENJAMIN
 GARY FARM
 WESTFIELD MA

CHERRYWOOD WEISSWAY OCEAN ET

Not Classified 68320365
 Parent Average PPR: -79 PTAT: +0.3
 PA: -482m -39f -20p -202NMS
 PA: PL +1.2 SCS: +3.27 DPR: +0.0

KUSZMAR MUDSLINGER 464007
 EX-90 PTAT: +0.2 90%R (08/20)
 PTA: -746M -46F -26P -210NMS 92%R

 ROVIN OPRAH II IR ORCHID-EXP 462163
 2E-91 5Y EEEVE
 5-08 305 21570 3.2 698 2.9 627
 • 2x Jr All-American [3Y 2008, Aged]

GARYS JUMBO LOTTO

68321127

• In Untested Herd

INNISFAIL MEGA LOTTERY ET 68314502
 PTAT: +0.7 62%R (08/20)
 PTA: -324m -43f -22p -279NMS 65%R

GARYS ROYALTY JUJUBEE
 VG-85 3Y VV++V 68313931
 2-02 296 11020 3.5 381 3.2 356

Lot 121 - COON-DEL GREENWAY OASIS 39

840003145849238

BORN - 11/11/2018

PTPI + 2144

 1-09 350 22570 4.9 1096 3.4 762

 BRED 3/19/20 TO
 ALTA MOTTO 63470236

 COON-DEL-HOLSTEINS
 301 SEPARATE RD
 AMENIA, NY 12501
 845/373-8906

DE-SU MGL GREENWAY 11396-ET

GTPI +2414G 70626148
 PTA +1224M +51F +44P 99%R 12/2020
 PTA +327NM +.01%F +.02%P 72%US
 PTA -.3PL 3.09SCS -1.2DPR 2.2%DCE
 PTA +1.02T +.33UDC +.46FLC 97%R 12/2020

MOUNTFIELD SSI DCY MOGUL-ET 840 3006972816
 GTPI +2342G EX-93 EEVE GM
 PTA +583M +47F +17P 99%R 8/2020

 SULLY PLANET MONTANA-ET
 EX-91 EEEVE 139853977
 1st Iowa Milk 4-07 3 361 55860 4.0 2254 3.0 1672
 • National Elite Performer

COON-DEL ARMANI OLIVIA

72177028

MR APPLES ARMANI-ET *RC 68571374
 GTPI +2082G EX-90 EEEV
 PTA +.97T +1.75UDC +1.54FLC 99%R 8/2020

COON-DEL MAGNET OPAL

EX-90 3YEEVVE 141307352
 1-09 305 20450 3.7 750 2.8 576
 3-03 279 23070 3.5 805 2.7 615
 4-02 305 27370 3.4 936 2.6 725

▪
 3rd Dam: Coon-Del Rudy Pearl
 VG-87

Lot 122 - GRADE - #128

BORN - 07/28/2018

 Fresh 10/28/20

 CHRISTOPHER W HOEFELE
 201 COMMONS ROAD
 FONDA, NY 12068
 518/921-1722

COOKIECUTTER SSTAR 1228-ET

NOT REGISTERED

SUGARLOAFS AFTERSHOCK REESE

VG-85 4Y VV++V 143626237
 2-10 360 30360 3.6 1084 3.1 936
 3-11 300 31250 3.6 1139 3.0 939

MS ATLEES SHT AFTERSHOCK-ET 65249839
 GTPI +1674G EX-92 EEVE
 PTA +1.43T +1.08UDC +.57FLC 99%R 8/2020

SUGARLOAFS DR MEL TWIZZLER

GP-82 2Y G+V++ 142038060

▪
 3rd Dam: SUGARLOAFS MRPHY TOOTSIEPOP
 2-02 305 21190 3.3 701 3.2 673

Lot 123 - NELJEAN DIAMOND EMERALD

840 3143317635

BORN - 09/22/2017

MILKING 55 LBS. - Fresh 9/26/20
VG-86

GRAY, JACQUELINE
WINTER HOLLOW RD
PO BOX 138
NEW KINGSTON, NY 12459

CHILLI ACTION COLTON-ET

066738335
GPTA 3152DAUS 943HRDS 22%RIP
99%R -1798M 0.30% -29F 6%ILE 8/2020
99%R 0.11% -45P -195CM\$ -204NM\$ -230FM\$
-1.1PL 1.2LIV 0.5DPR 0.3CCR 0.2HCR 3.21SCS
0.0MFV 0.0DAB 0.1KET 1.3MAS 0.0MET 0.0RPL
1719Daus GPTAT 99%R 1.5 GJUI 14.8 GJPI 96%R -68

FOREST GLEN AVERY ACTION-ET 111023978
GPTA 99%R -913M -0.01% -47F 6%ILE
99%R 0.00% -33P -183CM\$ -174NM\$ 8/2020

FAMILY HILL CONNECTION CHILLI-ET 114535186
EX-91%
2-04 266 17560 7.6 1335 4.0 694

NELJEAN JADE DIAMOND

VG-86% 2Y 840 3128770101
2-00 212 10773 4.7 505 3.3 356

JARS OF CLAY BARNABAS 067342492
GPTA 99%R 228M 0.00% 11F 18%ILE
99%R -0.01% 6P 27CM\$ 30NM\$ 8/2020

NELJEAN TOPAZ JADE

GP-83% 3Y 118176716
2-01 290 12740 4.5 570 3.2 407
3-00 305 12820 4.8 616 3.5 450

Lot 124 - LONGVIEW BARNABAS BUNNY #E733

173342626

BORN - 03/28/2018

Fresh 9/28/20

ELLA FIELD
202 OXBOW ROAD
MILFORD, NY

JARS OF CLAY BARNABAS

067342492
CDCB GPTA 8/20 5192DAUS 840HRDS 23%RIP
99%R 228M 0.00% 11F 18%ILE
99%R -0.01% 6P 27CM\$ 30NM\$ 34FM\$ -40GM\$
-0.1PL -4.2LIV -3.7DPR -3.8CCR 0.7HCR 3.04SCS
AJCA 8/20 2250DAUS
GPTAT 99%R 1.7 GJUI 11.5 GJPI 99%R 16

HEARTLAND MERCHANT TOPEKA-ET 067332021
99%R -56M 0.12% 23F 15%ILE 8/20
99%R 0.03% 5P -20CM\$ -26NM\$ GPTAT 99%R 1.1

JARS OF CLAY VALENTINO BRIDGET-P 067243298
91%
2-11 305 3 26210 4.6 1194 3.4 903

LONGVIEW FRANKLIN BELLA

VG-88% 3Y 11904407
1-09 2 305 14420 5.5 789 4.0 573
2-09 2 257 13340 5.4 720 3.8 508
3-09 3 305 14020 4.9 683 3.9 546

DP PREMIER FRANKLIN-ET 67431366
96%R -767M 0.26% 17F 19%ILE 8/20
96%R 0.1% -7P 61CM\$ 34NM\$ GPTAT 93%R 0.5

LONGVIEW HIRED GUN BONNIE

GP-84% 3Y 118269672
1-11 305 13330 5.7 765 4.1 552
2-11 305 16790 5.2 880 4.1 695

Lot 125 - FINE-KINE COLTON RITA #FK13

173756605

BORN - 06/01/2019

BRED 11/14/20 TO
HOMETOWN ACTION HERO 10973163

BEN BEMIS
4 WYBEN RD
WESTFIELD, MA 01085
413/563-5111

CHILLI ACTION COLTON-ET

066738335
GPTA 3152DAUS 943HRDS 22%RIP
99%R -1798M 0.30% -29F 6%ILE 8/2020
99%R 0.11% -45P -195CM\$ -204NM\$ -230FM\$
-1.1PL 1.2LIV 0.5DPR 0.3CCR 0.2HCR 3.21SCS
0.0MFV 0.0DAB 0.1KET 1.3MAS 0.0MET 0.0RPL
1719Daus GPTAT 99%R 1.5 GJUI 14.8 GJPI 96%R -68

FOREST GLEN AVERY ACTION-ET 111023978
GPTA 99%R -913M -0.01% -47F 6%ILE
99%R 0.00% -33P -183CM\$ -174NM\$ 8/2020

FAMILY HILL CONNECTION CHILLI-ET 114535186
EX-91%
2-04 266 17560 7.6 1335 4.0 694

FINE-KINE GENTRY ROSA

119743698

RAPID BAY INDIANA GENTRY-ET 105762718C
93%R -1880M 0.08% -76F 2%ILE 8/20
94%R 0.0% -68P -561CM\$ -534NM\$ PTAT 91%R 1.2

DREAMROAD TEQUILA ROSE

67150628



2nd Dam Lot 126
 REXLEA COMERICA FUSION
 EX-94
 • 4th Aged Cow Harrisburg All-American 2014

Lot 126 • SPARLING FARM V FIREBALL

#33

67233033 840 3200856433

BORN • 09/16/2019
 • Fancy •

BRED 10/18/20 TO
 BW CITATION A-ET 118367576

 SPARLING, NOAH DRAKE
 8399 ROUTE 6
 TROY PA 16947

ARETHUSA VIRTUOSO-ET 118031732
 CDCB GPTA 8/20 121DAUS 84HRDS 13%RIP
 92%R -2213M 0.33% -45F 3%ILE
 92%R 0.12% -59P -351CM\$ -355NM\$ -371FM\$
 -1.4PL -0.1LIV 1.5DPR 3.2CCR 0.1HCR 3.34SCS
 AJCA 8/20 90DAUS
 GPTAT 83%R 0.3 GJUI 8.0 GJPI 86%R -110

BRIDON EXCITATION 8572453C
 99%R -1790M 0.11% -61F 3%ILE 8/20
 99%R 0.03% -5P -409CM\$ -395NM\$

HURONIA CENTURION VERONICA 20J 10206465C
 97%
 6-08 365 2 24442 5.6 1380 3.9 955

SPARLING FARM IMPRESSION FANTASY-ET
 840 3131727407

ROCK ELLA IMPRESSION-ET 11227649C
 98%R -1689M 0.01% -80F 3%ILE
 98%R 0.00% -62P -475CM\$ -453NM\$ 8/2020

REXLEA COMERICA FUSION
 EX-94 8Y 9554537C

- 4th Aged Cow Harrisburg All-Amer 2014
- 7th Aged Cow NE Amer Livestock Expo 2013

Lot 127 - VVF BANCROFT BARRET

#T123

840 3204637708

BORN - 12/22/2019

Open Heifer

JOHN HAGADORN
912 WEST RICHMONDVILLE ROAD
COBLESKILL, NY

AHLEM AXIS BANCROFT-ET 73409475
CDCB GPTA 8/20 1239DAUS 168HRDS 41%RIP
99%R 936M -0.06% 31F 92%ILE
99%R 0.01% 36P 413CM\$ 400NM\$ 375FM\$
2.9PL 1.0LIV 0.5DPR 1.1CCR 2.7HCR 3.00SCS
AJCA 8/20 665DAUS
GPTAT 99%R 1.4 GJUI 9.0 GJPI 94%R 110

SUGAR GROVE VALENTINO AXIS 067072875
99%R 1399M -0.25% 12F 53%ILE 8/20
99%R -0.05% 39P 210CM\$ 211NM\$
AHLEM RENEGADE BUTTONS 38500 70950992
90%
4-01 305 3 24000 4.9 1170 3.8 923

VVF PREMIER BLAZE

G-77% 2Y 173195064
2-00 282 13400 5.1 678 3.5 468

HAWARDEN IMPULS PREMIER 067107510
99%R -1032M 0.24% -2F 31%ILE 8/20
99%R 0.13% -11P 131CM\$ 100NM\$

VVF MILES BITSEY

91% 4Y 118442615
3-00 303 17720 5.0 885 3.8 674
4-00 305 20560 4.9 1007 3.6 739
5-05 305 19780 4.9 964 3.6 720

Lot 128 - TNT TEXAS JULY

#T418

172926412

BORN - 02/08/2017

DUE 12/12/20 TO
KASH-IN SALSA-P-ET 8403013871195
ULTRASOUND HEIFER

DAVID + VALERIE ZUBIKOWSKI
222 HARDSCRABBLE RD
PORT JERVIS, NY 12771

HEARTLAND IRWIN TEXAS-ET 67312531
CDCB GPTA 8/20 5650DAUS 551HRDS 30%RIP
99%R 35M -0.136% -27F 19%ILE
99%R 0.01% 3P 41CM\$ 38NM\$ 33FM\$ 24GM
2.3PL -1.0LIV -1.0DPR -1.1CCR 2.6HCR 3.04SCS
AJCA 8/20 1727DAUS
GPTAT 99%R 2.0 GJUI 21.1 GJPI 99%R 22

ALL LYNNS VALENTINO IRWIN-ET 117423084
99%R -68M -0.01% -6F 19%ILE 8/2020
99%R -0.01% -4P 35CM\$ 36NM\$ 41FM\$ -35GM\$

HEARTLAND NATHAN TEXAS-ET 67041437
95%
5-01 305 3 25680 4.6 1185 3.7 963

TNT PERCIVALE JEWEL

G-78% 4Y 119103089
4-07 305 3 23140 5.6 1300 4.2 981

HAWARDEN IMPULS PREMIER 067107510
99%R -1032M 0.24% -2F 31%ILE 8/20
99%R 0.13% -11P 131CM\$ 100NM\$

TNT IRISH JONNA 117191842
GP-82% 3Y

HOLIDAY ALL-BREED



DAIRY SALE

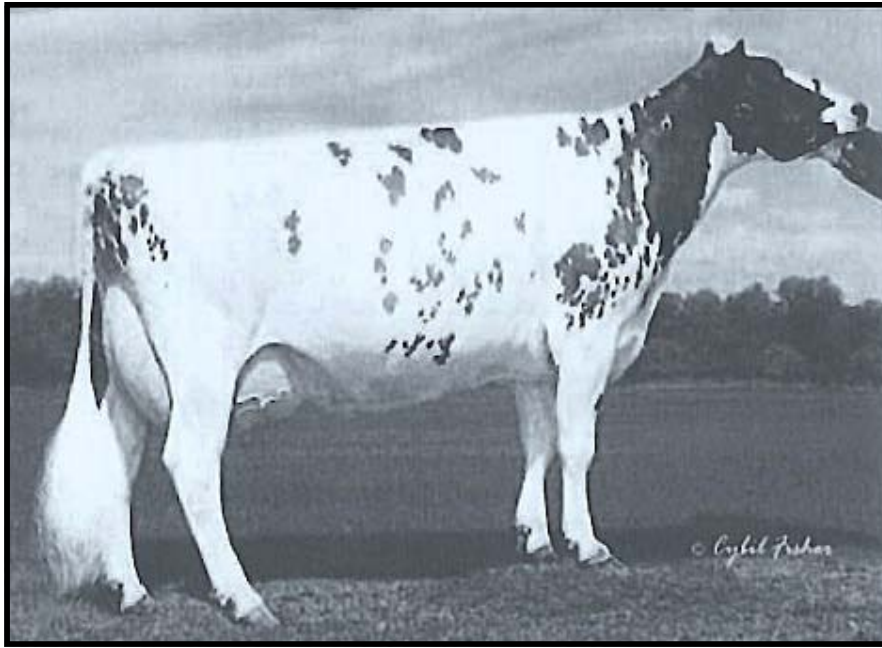

2nd Dam Lot 129
REXLEA COMERICA FUSION
EX-94

▪ 4th Aged Cow Harrisburg All-American 2014

Lot 129 ▪ TOLL-GATE SIMBAD SERINA ▪ 97.68%

840 320006774

BORN ▪ 08/15/2018
 ▪ From 5E-93 Sapphire Family ▪

SELLS FRESH 30 days
 Fresh 11/14/20

▪ Potential 6th Gen EX
 ▪ Potential 7th Gen EX, VG

RETSO
 SCHODACK LANDING, NY 12156

RONICK SIMBAD

104202837C

PTA +3.27SCC -3.7PL -3.5DPR
 PTA +274M +17F +3P 90%R 8/20
 PTA% +.03 -.03
 PTAT +.20T 87%R
 D/AV 20028 3.9 784 3.1 618

MARGOT CALIMERO 90.75%
 PTA -542M -7F -11P 97%R 8/20
 PTAT +.30T 96%R

10310847C

RONICK WILTON SIERA

102199218C

TOLL-GATE POKER SEBRINA

2E-91 5Y 100693043

3-07 305 22930 4.0 914 3.1 721
 4-09 311 24700 4.3 1056 3.1 767
 ▪ 2x Nom Jr All-American [Winter Calf, Yearling]
 ▪ Jr Champion Eastern States [Winter Yrlg] 2016
 ▪ 1st Winter Yearling Central National 2016
 ▪ Nom All-American Winter Yearling 2016
 ▪ 5th Gen EX

DES CHAMOIS POKER-ET
 PTA +25M +15F -1P 98%R 8/20
 PTAT +.07T 98%R

8401621C

TOLL-GATE MODEM SELMA

3E-94 7Y 100573219

2-02 311 17290 4.0 687 3.1 538
 3-03 340 20730 3.8 780 3.2 668
 4-08 350 23360 4.1 962 3.2 747
 6-00 305 32181 3.9 1259 3.1 1010
 7-06 305 26320 4.1 1071 3.1 811
 Life 1829 129130 4.0 5160 3.2 4101
 ▪ 5th Gen EX, VG

▪
 3rd Dam: Toll-Gate BBBK Scarlet-ET
 EX-90

5-11 305 26130 3.8 1000 3.1 810
 Nom All-American Fall Yearling 2008
 [Full Sister] BBBK Savannah VG-85

4th Dam: Toll-Gate Brendans Selma
 2E-91

Nom All-American Winter Yrlg 2002
 6-00 305 22180 3.5 771 2.8 630

[Maternal Sister]

Toll-Gate Olympic 2 Sapphire
 (5E-93)

Life 187865

▪
 5th Dam: Toll-Gate Mozarts Sarah
 2E-93

5-10 305 20890 4.0 834 3.0 626
 7-08 305 20720 4.2 878 2.7 567
 Life 122090

6th Dam: Toll-Gate Rebels Sandy
 VG-86

6-08 305 18490 4.5 830 3.1 575



2nd Dam Lot 130
BLIND BUCK VALL SOL REDPEPPER
 2E-94
 ▪ Reserve All-American 5Y 2011
 ▪ Unanimous All-American Sr 3Y 2009

Lot 130 ▪ BLIND-BUCK-VALLEY TSB VALOR

840 3128816584

BORN ▪ 07/13/2015

▪ From 2E-94 RedPepper ▪

Fresh 9/2/20

EX-90 3Y

▪ 3rd Gen EX

1-11 296 17040 4.4 747 3.4 571
 2-11 291 24260 3.9 967 3.3 812
 3-11 252 19039 4.7 893 3.5 662
 5-01 22 1848 4.2 78 3.2 59 Inc

RETSO
 SCHODACK LANDING, NY 12156

PALMYRA TRI-STAR BURDETTE-ET

100419568

PTA +2.94SCC +1.0PL -0.5DPR
 PTA +264M +5F +13P 99%R 8/20
 PTA% -.03 +.02
 PTAT +.90T 99%R
 D/AV 19839 3.9 783 3.2 633

PALMYRA TRI-STAR 150440

PTA +88M +1F +1P 97%R 8/20
 PTAT -.10T 95%R

PALMYRA RENO BETHANY-ET 100101191

EX-90
 4-08 365 35780 3.8 1374 3.1 1123

BLIND-BUCK-VALLEY POKERS VIDA-ET

EX-90 6Y 100609176

5-09 314 21520 3.7 803 3.2 696

DES CHAMOIS POKER-ET 8401621C

PTA +25M +15F -1P 98%R 8/20
 PTAT +.07T 98%R

BLIND BUCK VALL SOL REDPEPPER

2E-94 5Y 100428210

2-09 308 19370 4.2 806 3.4 656
 3-09 315 19800 4.3 843 3.4 673
 5-08 323 29360 4.0 1186 3.1 897

- Res All-American 5Y 2011
- 2nd 5Y WDE 2011
- Unanimous All-American Sr 3Y 2009
- Unanimous JR All-American Sr 3Y 2009
- Grand Champion WDE 2009
- All-American + Jr All-American Sr 2Y 2008
- Nom Jr All-American Fall Yrlg 2007
- HM Jr All-American Fall Calf 2006

▪
 3rd Dam: Blind Buck-Valley Sam Anabella
 GP-84

3-05 302 18260 4.0 737 3.1 573
 4-08 267 16450 4.2 694 3.2 519
 5-08 279 15650 4.1 642 3.2 497
 7-00 305 17990 4.6 831 3.1 560

3rd Dam: Drum-Ayr Sandra
 VG-88

6-06 315 21600 3.8 819 3.3 712
 8-08 305 23690 4.0 940 2.8 657
 Life 107360 3.9 4209 3.2 3408

Consignor Index

AINSLIE, ABBIE / AIDAN	9, 12	MILLER, PATRICK + CHRISTINA	31,91,92,99,109
BEMIS, BENJAMIN	20, 117-120, 125	/ RAY KNECHT	108
BROWN, CHRISTY	19	MORRILL FARM DAIRY, LLC	37-45, 74
BYMA, BEN + LINDA	4	OSTER, BRIAN + SARA PULVER	5, 6
COON-DEL	121	OSTER, B. / CASSIE + PETER CHITTENDEN	11
DAVIS, CHLOE	106	OVALTOP HOLSTEINS	46-51, 53
DAVIS, MATTHEW	90	PALMATIER, TODD	21
DEMAY, JASON	110-115	PEACEFUL VALLEY DAIRY LLC	7, 8
FANTASY-FOUND HOLSTEINS	102	MIEDEMA, AUDREY, MARK	
FARBER, MATTHEW	22-23B, 89	REGG, JORDAN	105
/ LISA WARD	100, 101, 103, 104	RETSO	129, 130
FIELD, ELLA	124	ROBETH HOLSTEINS, LLC	75-82
GRAY, JACQUELINE	123	R. KENNET	
HAGADORN, JOHN	127	ROBERTS, JOHN	1, 2, 13-15
HARTNETT, DANIEL	56	SCHMITZ, LILLIE / CHRISTINE	16
HILLS VALLEY, LLC	94-97	SNOWCREST FARM	26, 27, 57 ,59-72
HINZ, CASEY	116	SPARLING, NOAH	93, 126
HOEFELE, CHRISTOPHER	83-35, 122,	TYLER, LESTER	98, 107
KENNEDY, SARA/ANNA/AMANDA	24, 25, 29, 30	VAN BUREN, CALEB	28
KUPERUS MEADOWS / MATT KUPERUS	32-36	VAN EVERA, JACOB + LYDIA	17, 18
MARTIN, NEVIN	52, 54, 55, 58	WOLF, CASEY	3
MENENDEZ, CASSIE, DAN + SUSAN	10	ZUBIKOWSKI, DAVID + VALERIE	128



AYRSHIRES

Lots 116, 129, 130

BROWN SWISS

Lots 91-115

HOLSTEINS

Lots 1-90, 121, 122

JERSEYS

Lots 123-128

MILKING SHORTHORNS

Lots 117-120