

FUN IN THE SUN

Sarasota Edition

Friday, December 18, 2020 • 12 Noon EST



LIVE INTERNET BIDDING AT www.cowbuyer.com



- View/bid online in Real Time • Registration is required. Please register at least one (1) hour prior to sale time at www.cowbuyer.com
- High Speed Internet is required. Slower speed will not permit you to bid and keep pace in real time.
- Terms: Purchasing online constitutes a legal contract and promise for payment of purchases. All purchases must be paid within five (5) days of sale date and prior to load out or delivery of cattle purchased.
- Cowbuyer.com is a service provider and is not responsible for the activity or inactivity of any technology, internet connection at the sale site or connection and technology of the bidders.
- No APP required on mobile devices.

Questions please contact Aaron Ray Tompkins 336-363-4639

Fun in the Sun ~Sarasota Edition~

Friday, December 18, 2020 @ 12:00 Noon EST

**This is an online sale broadcast from Sarasota, FL via cowbuyer.com*

View/bid online in Real Time at www.cowbuyer.com

**Bidders must pre-register & be pre-approved. Contact Aaron Ray Tompkins if you need assistance at 336-363-4639*

Offering the Genetic Leaders of the Present & Future!

The Fun in the Sun Sale Series offers the highest available Genomic females, IVF Sessions & embryos of the Holstein, Jersey & Brown Swiss Breeds! No Minimums! No Reserves!

Virtually every lot could return Millions in future sales!

Past sales have produced the #1 GTPI sire of the breed & made fortunes for buyers!

**Feel free to contact any member of the sale staff below to handle your bids or answer your questions!*

Sale Staff

Dave Rama..... 607-435-0792..... daveramasr@cattlexchange.com

Scott Culbertson..... 507-923-1881..... scott.culbertson@urus.org

Rick VerBeek..... 614-580-8662..... rverbeek@genelite.net

Ryan Matheron..... 209-652-3511..... cranehillgenetics@aol.com

Sale Clerk

Merry Rama..... 607-435-0804..... merryrama@cattlexchange.com

Terms of sale: We are not a bank & we do not finance cattle! Buyers will be invoiced immediately by email with overnight payments expected by money wires or good check sent by priority mail to sale manager.

We welcome participation from buyers who understand the proceeds need to be issued immediately!

Buyers of live cattle should make immediate arrangements with sellers for transportation of purchases after payment has been made to sale manager. We encourage buyers to insure their purchases at least until they arrive at their new homes! Buyers are guaranteed their purchase will be healthy at time of pick up.

Sale Managed By:

The CATTLE EXCHANGE

Dave & Merry Rama
4236 Co. Hwy. 18, Delhi, NY 13753
Phone: 607-746-2226
E-mail: daveramasr@cattlexchange.com
Website: www.cattlexchange.com
Visit us at facebook.com/Thecattleexchange



Cookiecutter Dta Habitan-ET VG-89 VEVVE @ 2-11 DOM

2-04 365 36280 4.7 1706 3.3 1214

(2nd Dam of Lots A and 32)

LOT A *MALE*

AOT Lariat Hannity-ET

3219884299 99%RHA-I
Born 9/22/20 12/20 PTA +3065GTPI
+1200M +.24% +115F +.09% +63P
+921NMS\$ +6.2PL -.1DPR 2.81SCS
+1.32T +1.59UDC +.11FLC
+272FE +.2FI 2.1%SCE +969CMS\$

A1/A2 BB

*“Terms and Conditions will apply,
contact The Cattle Exchange or
AOT Genetics”*

AOT Genetics

c/o Tom Kugler & David King

28 Coons Rd

Valley Falls, NY 12185

518-366-3901

Ri-Val-Re Lariat-ET

3138102666 12/20 PTA +2890GTPI
+1819M +.10% +100F +.01% +60P
+756NMS\$ +4.4PL -1.4DPR 2.91SCS
+1.41T +1.40UDC +.77FLC 79%R
Helix X GP-82 DOM Rubicon

AOT Seaglass Happy 10004-ET

3205234875 12/20 PTA +2776GTPI
+797M +58F +39P +638NMS\$ +5.5PL
+1.4DPR +1.31T +2.01UDC +.35FLC
-Due 12/28/20

Sire: Ladys-Manor Bnd Seaglass-ET

2nd Dam: (Pictured above)
Cookiecutter Dta Habitan-ET
2-11 VG-89 VEVVE DOM
2-04 365 36280 4.7 1706 3.3 1214

3rd Dam:
Cookiecutter Day Haley-ET
VG-88 VEVVE DOM
2-00 365 35140 3.9 1379 3.4 1192
3-03 365 31900 4.4 1401 3.4 1091

4th Dam:
Cookiecutter Mom Halo-ET
2-09 VG-88 VV+VE DOM
2-00 365 35280 5.2 1819 3.7 1304
**Global Impact Cow of the Year 2019!*

5th Dam:
Cookiecutter Gld Holler-ET
VG-88 VVV+E DOM
2-03 365 40730 3.5 1410 3.1 1249
**Nom. Int'l Cow of the Year 2016*

6th Dam: Ms Kings-Rnsm Champ Haley-ET
EX-90 EEVVE GMD-DOM
3-11 365 43690 3.7 1625 3.1 1357

7th Dam: Regancrest-JDV Hanna-ET
EX-90 EEVVE
4-07 365 45110 4.3 1922 3.2 1449

8th Dam: Long-Haven Rudolph Dee-ET
EX-90,2E EVVEE GMD-DOM
2-11 365 32720 4.8 1565 3.8 1252
Lifetime 166900 4.3 7099 3.5 5884

9th Dam: Regancrest Elton Disrael-ET
VG-88 EX-MS DOM
2-04 365 33617 4.5 1499 3.5 1169

Full brother: 7HO5157 Durham
10th Dam: Snow-N Denises Dellia
EX-95,2E EEEEE GMD-DOM
6-00 365 35230 4.0 1425 3.0 1049
Lifetime 180240 3.9 7108 3.2 5723
**Dam of sires 'Durham' & 'Dundee'*

11th Dam: Snow-N Dorys Denise
EX-90,2E EX-MS GMD-DOM
5-09 365 33350 3.8 1256 3.1 1038
Lifetime 114010 3.6 4153 3.2 3649



Cal-Roy-Al Jennie 4713-ET VG-87 UU+UU

2-01 365 33600 4.1 1362 3.4 1129

(2nd Dam of Lot 1)

LOT 1 #10856

Terra-Calroy Helix 10856-ET

3215568806 99%RHA-I

Born 9/11/20 12/20 PTA +2974GTPI

+961M +.29% +120F +.08% +52P

+793NM\$ +3.2PL -.5DPR 2.90SCS

+1.66T +1.76UDC +.62FLC

+254FE -.1FI 2.0%SCE +833CMS

A2/A2 AB

#1 GTPI available Helix daughter!

Terra Linda Dairy c/o Mike Santos

4433 Ave. 232

Tulare, CA 93274

559-358-5345

AOT Silver Helix-ET

3131083927 12/20 PTA +2884GTPI

+1781M +.18% +123F +.03% +64P

+727NM\$ +1.6PL -1.0DPR 3.03SCS

+1.26T +.96UDC +.28FLC 99%R

Silver X VG-88 DOM Supersire

Cal-Roy-Al Tahiti 10346-ET

3204988598 12/20 PTA +2803GTPI

+655M +98F +36P +685NM\$ +3.6PL

2.92SCS +1.00T +1.30UDC +.30FLC

-Due 6/21/21 & looks outstanding!

Sire: De-Su Frazz Tahiti 14104-ET

2nd Dam: (Pictured above)
Cal-Roy-Al Jennie 4713-ET
VG-87 VV+VV

2-01 365 33600 4.1 1362 3.4 1129

3rd Dam:

Hol-Star Liner Teroka-ET

4th Dam:

Hol-Star Baxter Terre-ET
VG-88 VE+VV DOM

2-02 365 32130 4.5 1455 3.2 1039

5th Dam:

Hol-Star Outside Terec-ET
EX-90 EE+EE DOM

2-00 365 31820 4.1 1310 3.3 1051

Lifetime 122350 3.7 4573 3.3 4054

6th Dam:

Hol-Star Teary Durham
EX-90 VEVVE DOM

5-01 365 42310 4.0 1712 3.4 1448

Lifetime 122630 3.6 4448 3.5 4257

7th Dam:

Hol-Star Formation Teacup
VG-86 VVVVV

2-03 305 25160 3.5 882 3.0 767

8th Dam:

Hol-Star Emory Tease
VG-87 VVE+V

6-07 365 34840 3.0 1062 3.1 1076

Lifetime 142550 3.2 4560 3.0 4280

9th Dam:

Hol-Star Tesk Jee
VG-88 VEVVV

6-05 305 27220 3.4 917 3.1 857

Lifetime 109840 3.3 3615 3.1 3421

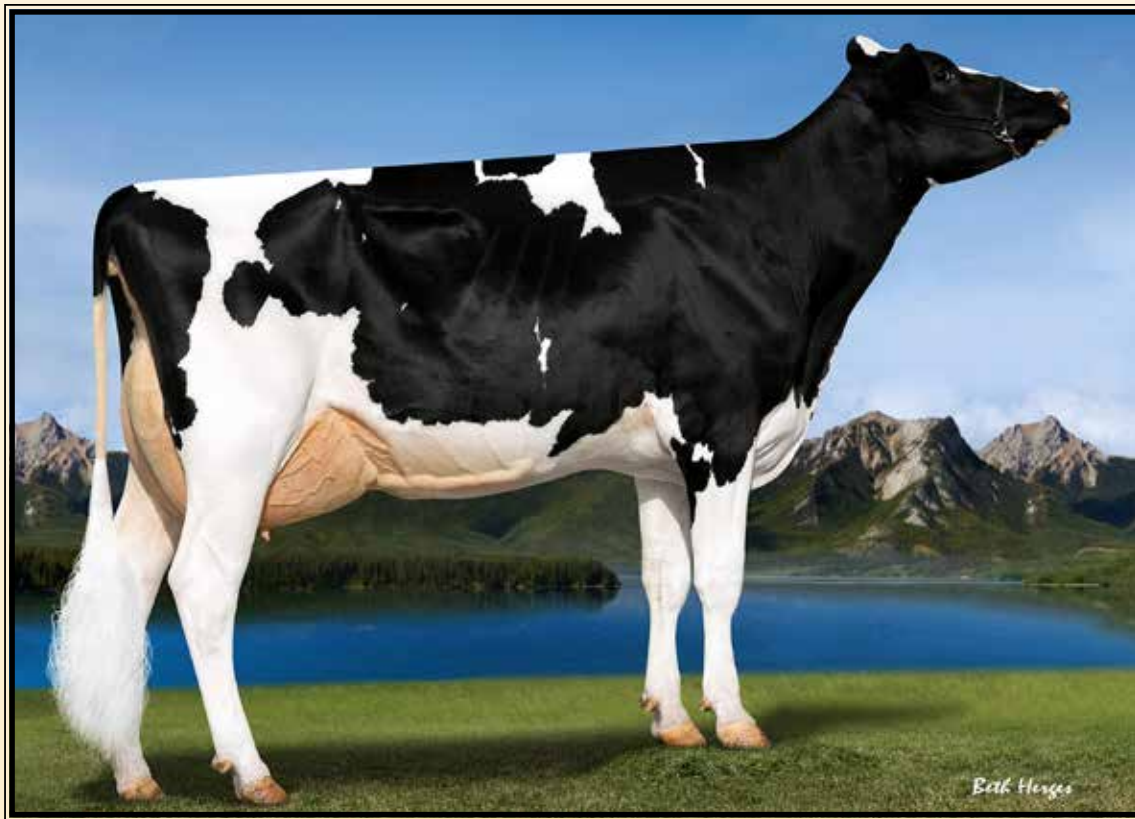

Cookiecutter Sshot Honor-ET VG-85 UU++U

2-06 365 33200 4.5 1480 3.7 1212

(3rd Dam of Lots 2 & 3)

LOT 2 #10074

Cookiecutter HJ Hulahoop-ET

3220917657 99%RHA-I
Born 8/18/20 12/20 PTA +3017GTPI
+1240M +.16% +95F +.04% +49P
+843NM\$ +6.1PL +1.3DPR 2.69SCS
+1.69T +2.20UDC +.03FLC
+223FE +1.7FI 1.4%SCE +869CMS

#2 GTPI & NM\$ Highjump daughter!

***Top 10 GTPI available heifer in the breed**

Cookiecutter Holsteins, LLC

583 Dean Rd
Hudson Falls, NY 12839
Luke Getty 518-428-5880

AOT Highjump-ET

3202768334 12/20 PTA +2929GTPI
+1128M +.19% +100F +.06% +53P
+748NM\$ +4.4PL -.4DPR 2.78SCS
+1.98T +2.02UDC +.13FLC 77%R
Positive X VG-89 DOM Delta

Cookiecutter Hoola-ET

3149941926 12/20 PTA +2813GTPI
+190M +.31% +95F +22P +737NM\$
+4.4PL +1.3DPR +1.02T +1.52UDC
-On service & will be preg ckd by sale time
Sire: ABS Achiever-ET

2nd Dam:

Cookiecutter FS Honorary-ET
GP-81 +VGGG
1-11 308 30160 4.1 1224 3.5 1045

3rd Dam: Cookiecutter Sshot Honor-ET
VG-85 VV++V DOM
2-06 365 33200 4.5 1480 3.7 1212

4th Dam: Cookiecutter Jacey Hacey-ET
VG-87 VV++E GMD-DOM
4-07 361 48960 3.5 1713 3.0 1489
Lifetime 188620 3.3 6218 3.1 5837
**9th generation EX mammary!*

5th Dam: Cookiecutter Mom Halo-ET
2-09 VG-88 VV+VE DOM
2-00 365 35280 5.2 1819 3.7 1304
**Global Cow of the Year 2019*

6th Dam: Cookiecutter Gld Holler-ET
VG-88 VVV+E DOM
2-03 365 40730 3.5 1410 3.1 1249
**Nom. Int'l Cow of the Year 2016*

7th Dam:
Ms Kings-Rnsm Champ Haley-ET
EX-90 EEVEE GMD-DOM
3-11 365 43690 3.7 1625 3.1 1357

8th Dam: Regancrest-JDV Hanna-ET
EX-90 EEVVE
4-07 365 45110 4.3 1922 3.2 1449

9th Dam: Long-Haven Rudolph Dec-ET
EX-90,2E EVVEE GMD-DOM
2-11 365 32720 4.8 1565 3.8 1252
Lifetime 166900 4.3 7099 3.5 5884

10th Dam: Regancrest Elton Disrael-ET
VG-88 EX-MS DOM
2-04 365 33617 4.5 1499 3.5 1169

Full bro: Regancrest Elton Durham-ET
11th Dam: Snow-N Denises Dellia
EX-95,2E EEEEE GMD-DOM
6-00 365 35230 4.0 1425 3.0 1049
Lifetime 180240 3.9 7108 3.2 5723
**Dam of sires 'Durham' & 'Dundee'*

12th Dam: Snow-N Dorys Denise
EX-90,2E EX-MS GMD-DOM
5-09 365 33350 3.8 1256 3.1 1038
Lifetime 114010 3.6 4153 3.2 3649



Cookiecutter Honorifics-ET VG-87 +U+UU

1-11 365 32370 4.5 1442 3.7 1183
(2nd Dam of Lot 3)

LOT 3

Trifecta H 17970-ET

3214633579 99%RHA-I
Born 10/5/20 12/20 PTA +2977GTPI
+1512M +.15% +103F +.05% +63P
+809NM\$ +4.4PL -1.1DPR 2.84SCS
+1.47T +1.29UDC +1.11FLC
+250FE -.2FI 1.1%SCE +841CMS

#3 GTPI & NM\$ Twitch daughter

NOTE:

Lots 3 an 4 will sell as "buyers choice" and both lots will sell!

Trifecta Genetics c/o Aaron Matheron

21859 Crane Ave
Hilmar, CA 95324
209-652-3540

Mr Farnear Helix Twitch-ET

3132353302 12/20 PTA +2898GTPI
+1028M +.20% +99F +.04% +43P
+736NM\$ +4.1PL +.8DPR 2.83SCS
+1.47T +1.58UDC +.72FLC 80%R
Helix X VG-86 DOM Delta

Cookiecutter Hiacinth-ET

3200123079 12/20 PTA +2889GTPI
+1250M +.16% +96F +66P +738NM\$
+3.4PL +1.46T +1.05UDC +.21FLC
Due 7/15/21
Sire: De-Su Frazz Tahiti 14104-ET

**2nd Dam: (Pictured above)
Cookiecutter Honorifics-ET
VG-87 +V+VV**

1-11 365 32370 4.5 1442 3.7 1183

**3rd Dam: Cookiecutter Sshot Honor-ET
VG-85 VV+V DOM**

2-06 365 33200 4.5 1480 3.7 1212

**4th Dam: Cookiecutter Jacey Hacey-ET
VG-87 VV+E GMD-DOM**

4-07 361 48960 3.5 1713 3.0 1489

Lifetime 188620 3.3 6218 3.1 5837

*9th generation EX mammary!

**5th Dam: Cookiecutter Mom Halo-ET
2-09 VG-88 VV+VE DOM**

2-00 365 35280 5.2 1819 3.7 1304

*Global Cow of the Year 2019

**6th Dam: Cookiecutter Gld Holler-ET
VG-88 VVV+E DOM**

2-03 365 40730 3.5 1410 3.1 1249

*Nom. Int'l Cow of the Year 2016

7th Dam:

**Ms Kings-Rnsm Champ Haley-ET
EX-90 EEVVE GMD-DOM**

3-11 365 43690 3.7 1625 3.1 1357

**8th Dam: Regancrest-JDV Hanna-ET
EX-90 EEVVE**

4-07 365 45110 4.3 1922 3.2 1449

**9th Dam: Long-Haven Rudolph Dee-ET
EX-90,2E EVVEE GMD-DOM**

2-11 365 32720 4.8 1565 3.8 1252

Lifetime 166900 4.3 7099 3.5 5884

**10th Dam: Regancrest Elton Disrael-ET
VG-88 EX-MS DOM**

2-04 365 33617 4.5 1499 3.5 1169

Full bro: Regancrest Elton Durham-ET

**11th Dam: Snow-N Denises Dellia
EX-95,2E EEEEE GMD-DOM**

6-00 365 35230 4.0 1425 3.0 1049

Lifetime 180240 3.9 7108 3.2 5723

*Dam of sires 'Durham' & 'Dundee'

**12th Dam: Snow-N Dorys Denise
EX-90,2E EX-MS GMD-DOM**

5-09 365 33350 3.8 1256 3.1 1038

Lifetime 114010 3.6 4153 3.2 3649



Cookiecutter Epic Hazel-ET EX-92,2E EEVVE DOM

5-10 350 38080 4.3 1635 3.6 1354

(4th Dam of Lot 4)

LOT 4

Trifecta H 17883-ET

3214633492 99%RHA-I

Born 9/11/20 12/20 PTA +2976GTPI

+1016M +.19% +94F +.06% +48P

+770NMS\$ +5.3PL +.2DPR 2.72SCS

+1.91T +2.09UDC +1.38FLC

+200FE +.4FI 1.8%SCE +804CMS

#4 GTPI Twitch daughter

NOTE:

Lots 3 an 4 will sell as "buyers choice" and both lots will sell!

Trifecta Genetics c/o Aaron Matheron

21859 Crane Ave

Hilmar, CA 95324

209-652-3540

Mr Farnear Helix Twitch-ET

3132353302 12/20 PTA +2898GTPI

+1028M +.20% +99F +.04% +43P

+736NMS\$ +4.1PL +.8DPR 2.83SCS

+1.47T +1.58UDC +.72FLC 80%R

Helix X VG-86 DOM Delta

Trifecta M 17994-ET

3203312504 12/20 PTA +2741GTPI

+1052M +.12% +76F +49P +635NMS\$

+4.2PL +1.07T +1.42UDC +.46FLC

Due February, 2021

Sire: T-Spruce Frazzled Huey-ET

2nd Dam:

Cookiecutter Dearing Habus

VG-85 +VG+V

2-01 355 26530 4.3 1138 3.6 958

3rd Dam:

Cookiecutter Mrs Habaera-ET

VG-87 VVV+V

2-09 365 38370 3.9 1505 3.2 1230

4-00 302 39040 3.9 1538 3.2 1248

Lifetime 111100 3.9 4352 3.3 3604

4th Dam: (Pictured above)

Cookiecutter Epic Hazel-ET

EX-92,2E EEVVE DOM

5-10 350 38080 4.3 1635 3.6 1354

Lifetime 159030 4.3 6874 3.6 5725

*9th generation EX-MS

5th Dam: Cookiecutter Mom Halo-ET

2-09 VG-88 VV+VE DOM

2-00 365 35280 5.2 1819 3.7 1304

*Global Cow of the Year 2019

6th Dam: Cookiecutter Gld Holler-ET

VG-88 VVV+E DOM

2-03 365 40730 3.5 1410 3.1 1249

*Nom. Int'l Global Cow of the Year 2016

7th Dam: Ms Kings-Rnsm Champ Haley-ET

EX-90 EEVVE GMD-DOM

3-11 365 43690 3.7 1625 3.1 1357

8th Dam: Regancrest-JDV Hanna-ET

EX-90 EEVVE

4-07 365 45110 4.3 1922 3.2 1449

9th Dam: Long-Haven Rudolph Dee-ET

EX-90,2E EVVVE GMD-DOM

2-11 365 32720 4.8 1565 3.8 1252

Lifetime 166900 4.3 7099 3.5 5884

10th Dam: Regancrest Elton Disrael-ET

VG-88 EX-MS DOM

2-04 365 33617 4.5 1499 3.5 1169

Full bro: Regancrest Elton Durham-ET

11th Dam: Snow-N Denises Dellia

EX-95,2E EEEEE GMD-DOM

6-00 365 35230 4.0 1425 3.0 1049

Lifetime 180240 3.9 7108 3.2 5723

*Dam of sires 'Durham' & 'Dundee'



Sco-Lo-Kruse Dean Candy-ET EX-90 EEVVE GMD-DOM

3-06 343 41704 3.5 1476 3.0 1269

(3rd Dam of Lot 5)

LOT 5

Green-Banks Paco 8219-ET

*Reg. pending

Born 7/9/20 12/20 PTA +2960GTPI

+1355M +.20% +112F +.08% +65P

+867NM\$ +5.8PL +.2DPR 2.75SCS

+.17T +.00UDC +.31FLC

+262FE +.8FI 1.9%SCE +912CMS

#2 NM\$ & #3 GTPI Paco daughter

***Top 150 NM\$ heifer in the breed**

***Huge CFP @ 177!**

Green-Banks Farm c/o Daniel Crowell

1414 Cassadaga Rd

South Dayton, NY 14138

716-680-0916

St Gen Helix Paco-ET

3132352801 12/20 PTA +2894GTPI

+617M +.30% +109F +.10% +48P

+753NM\$ +3.5PL -.6DPR 2.76SCS

+1.05T +1.16UDC +.87FLC 79%R

Helix X EX-91 DOM Rubicon

Green-Banks Matters 7183

3143322624 12/20 PTA +2803GTPI

+1275M +75F +54P +706NM\$ +5.0PL

+1.0DPR +.48T +.97UDC +.75FLC

1-11 337 27836 4.5 1257 3.4 952

3-00 109 11079 4.1 451 3.3 365 RIP

Sire: Triplecrown JW Matters-ET

2nd Dam:

Green-Banks Pure 6326-ET

VG-85 V+++V

3-05 365 44169 3.1 1387 3.0 1309

3rd Dam: (Pictured above)

Sco-Lo-Kruse Dean Candy-ET

EX-90 EEVVE GMD-DOM

1-11 365 35286 3.6 1255 3.1 1093

3-06 343 41704 3.5 1476 3.0 1269

4th Dam:

Larcrest Carolee

GP-83 VG++V

2-01 305 22710 3.8 873 3.2 733

5th Dam:

Larcrest Chartreuse-ET

VG-86 VVV+V

5-09 354 29150 3.7 1089 3.2 927

6-09 365 30510 3.6 1097 3.3 992

Lifetime 142570 3.8 5351 3.3 4649

6th Dam:

Larcrest Oside Champagne-TW

VG-87 VVVEV

2-03 365 29110 4.5 1322 3.7 1077

Lifetime 105890 4.8 5043 3.5 3708

***17 AI sons worldwide**

7th Dam:

Larcrest Juror Chanel

EX-93,3E EEEEE GMD-DOM

9-00 365 48460 4.0 1943 3.4 1648

-Over 250,000 lifetime

8th Dam:

Larcrest Lindy Chandra VG-85

2-05 365 20896 4.8 993 3.8 803

9th Dam:

Larcrest Inspiration Carly

VG-87 EEVVV

3-05 305 21800 4.5 973 3.3 802



Cherry-Acres Jedi Lauri-ET VG-85 UU+GV
(3rd Dam of Lot 6)

LOT 6 IVF Session

**Buyer is purchasing rights to control the next IVF session(s). Buyer is guaranteed IVF sessions until a minimum of 8 #1 or #2 IVF embryos are produced. Embryo grades are determined at the time of transfer if fresh embryos or at time of freezing if freezing is requested by buyer. Buyer keeps all resulting embryos from these controlled IVF sessions. Buyer is responsible for all costs of the aspiration and mating sire decisions.*

Dam of IVF Session:

Cherrypencol L Lee-ET

3208410629 99%RHA-I
Born 9/30/19 12/20 PTA +3043GTPI
+961M +.22% +102F +.08% +54P
+876NM\$ +6.3PL +.5DPR 2.76SCS
+1.46T +1.56UDC +.55FLC
+236FE +1.2FI 1.9%SCE +922CMS
A1/A2 +961DWPS

#3 GTPI Legacy daughter

***Top 20 GTPI heifer in the breed**

***Great Flush History**

Pen-Col Farms & Hembury Farms LLC

PO Box 528
Millville, PA 17846
570-380-3456

Pine-Tree CW Legacy-ET

3142332722 12/20 PTA +2941GTPI
+981M +.17% +87F +.05% +46P
+840NM\$ +7.4PL +1.3DPR 2.50SCS
+.55T +1.21UDC -.19FLC 80%R
Frazzled X GP-83 Yoder

Cherrypencol Lee-ET

2-05 VG-87 VVVVV 3138333234
12/20 PTA +2824GTPI +851M +73F
+47P +655NM\$ +3.9PL +.3DPR
+1.78T +1.83UDC +.88FLC
2-04 57 4345 4.6 200 3.5 152 RIP
Last test- 83 lbs 4.7%F 3.4%P
Sire: Progenesis Modest Rolan512-ET
***12 offspring over 2900G**

3rd Dam: (Pictured above)
Cherry-Acres Jedi Lauri-ET
VG-85 VV+GV
-1st 2 tests over 90 lbs
***6 offspring over 2900G**

4th Dam:

Ms TCF Cherry-Acres Lori-ET
VG-87 VVVVV DOM
1-11 292 27680 4.3 1201 3.4 947

5th Dam: Tiger-Lily Uno Leah-ET
VG-87 +V+VV
3-02 341 31990 4.5 1425 3.4 1072

6th Dam: Tiger-Lily Planet Limbo
VG-85 +VG+V DOM
4-02 365 35750 3.7 1338 3.3 1193

7th Dam: Tiger-Lily Bret Lonnie
GP-82, VG-MS
3-03 338 29440 4.2 1246 3.3 979

8th Dam: Tiger-Lily Magna Lucy-ET GP-82
2-02 365 30070 3.7 1123 3.3 995

9th Dam: B-Y-U Addison Leora-ET
VG-86 VE+GV GMD-DOM
3-11 365 37550 3.9 1458 3.4 1291
Lifetime 130140 3.7 4781 34 4403

10th Dam: Glen-Toctin Win Loretta-ET
VG-85 +E+GV GMD-DOM
2-01 305 29380 3.4 1002 3.2 946

11th Dam: Unicorn Celcius Lei-ET
VG-86 VVEVV GMD-DOM
2-00 365 27840 4.5 1240 3.6 1001

12th Dam: Unicorn Blackstar Lilly
VG-87 EEV+V GMD-DOM
2-00 305 24910 4.0 1001 3.3 819

13th Dam: Catoctin Melwood Loni-ET
VG-87 EEVGV GMD-DOM
2-00 365 26760 4.3 1162 3.5 945

14th Dam: Unicorn Lucky Lynn-ET
VG-85 +VE+ GMD-DOM
5-06 365 37580 3.5 1320 3.2 1190

15th Dam: Unicorn Chairman Lynn
EX-90 EEV GMD-DOM
7-02 365 36990 3.8 1416 3.2 1187
Lifetime 135090 4.2 5664 3.4 4558



Clear-Echo Frazzled 4130-ET VG-86 UUGUU

1-10 353 29580 4.1 1221 3.4 999

(2nd Dam of Lot 7)

**LOT 7
IVF Session**

**Buyer is purchasing rights to control the next IVF session(s). Buyer is guaranteed IVF sessions until a minimum of 8 #1 or #2 IVF embryos are produced. Embryo grades are determined at the time of transfer if fresh embryos or at time of freezing if freezing is requested by buyer. Buyer keeps all resulting embryos from these controlled IVF sessions. Buyer is responsible for all costs of the aspiration and mating sire decisions.*

Dam of IVF Session:

Clear-Echo Maximus 5088-ET

3127011279 99%RHA-I
Born 6/20/20 12/20 PTA +3027GTPI
+1319M +.20% +108F +.03% +51P
+893NMS +6.6PL -.2DPR 2.67SCS
+1.16T +1.73UDC +.46FLC
+243FE +.5FI 2.1%SCE +918CMS

#2 NMS & #3 GTPI Maximus daughter

***Top 25 GTPI heifer in the breed**

***Top 50 NMS heifer in the breed**

Clear Echo Farm LLC c/o Kevin Peck

800 Route 32N

Schuylerville, NY 12871

518-669-4468

RMD-Dotterer SSI Maximus-ET

3147223744 12/20 PTA +2918GTPI
+1287M +.15% +94F +.06% +57P
+820NMS +5.4PL +.2DPR 2.97SCS
+.74T +1.42UDC +.40FLC 78%R
Rolan X GP-82 Blowtorch

Clear-Echo Frazzled 4130-ET

3-03 VG-86 VVGVV 3141433816
12/20 PTA +2818GTPI +1037M +81F
+37P +708NMS +6.5PL +.1DPR
+1.05T +1.43UDC +.22FLC
1-10 353 29580 4.1 1221 3.4 999

Sire: Melarry Josuper Frazzled-ET
(Pictured above)

3rd Dam:

**Clear-Echo Silver 3650-ET
VG-86 VVV+V**

1-11 280 21350 4.1 868 3.3 708
2-10 308 27510 4.0 1109 3.2 893
3-10 325 31030 4.1 1257 3.3 1023

4th Dam:

**Clear-Echo Distinc 3114-ET
GP-83 +VG++**

2-01 354 29280 4.3 1249 2.9 854

5th Dam:

**Bullcrest Lewis 7054-ET
VG-85 +V++V**

6th Dam:

**Ms Welcome Super Trisha-ET
GP-83 VVVG++ GMD-DOM**

1-11 365 41570 3.0 1255 3.0 1261

7th Dam:

**Ms Welcome Colby Taya-ET
VG-88 EVVVV DOM**

1-10 365 41237 3.3 1357 3.2 1333

8th Dam:

**Clear-Echo FBI 1461-ET
EX-90 EVEVE**

2-00 365 36230 3.5 1261 3.1 1121

9th Dam:

**Clear-Echo 2635 Bol 1204-ET
VG-88 VEVVV DOM**

4-06 365 43950 3.7 1612 2.9 1295

10th Dam:

**Clear-Echo Addisn Thea 635
VG-85 +VV+V GMD-DOM**

1-11 365 33310 3.8 1272 3.1 1041



Cookiecutter Rubi Homey-ET EX-90 EEVEU DOM

3-02 351 36400 3.9 1420 3.3 1187

(3rd Dam of Lot 8)

**LOT 8
IVF Session**

**Buyer is purchasing rights to control the next IVF session(s). Buyer is guaranteed IVF sessions until a minimum of 8 #1 or #2 IVF embryos are produced. Embryo grades are determined at the time of transfer if fresh embryos or at time of freezing if freezing is requested by buyer. Buyer keeps all resulting embryos from these controlled IVF sessions. Buyer is responsible for all costs of the aspiration and mating sire decisions.*

Dam of IVF Session:

Cookiecutter Holympus-ET

3213673590 99%RHA-I HH5
Born 5/10/20 12/20 PTA +3019GTPI
+1374M +.12% +88F +.07% +62P
+869NMS\$ +7.4PL +1.2DPR 2.79SCS
+1.24T +1.42UDC +.54FLC
+223FE +1.0FI 1.9%SCE +907CMS\$

#5 GTPI Maximus daughter

Cookiecutter Holsteins, LLC

583 Dean Rd

Hudson Falls, NY 12839

Luke Getty 518-428-5880

RMD-Dotterer SSI Maximus-ET

3147223744 12/20 PTA +2918GTPI
+1287M +.15% +94F +.06% +57P
+820NMS\$ +5.4PL +.2DPR 2.97SCS
+.74T +1.42UDC +.40FLC 78%R
Rolan X GP-82 Blowtorch

Cookiecutter Hopelynn-ET

2-10 VG-87 VV++E 3144340488
12/20 PTA +2879GTPI +1253M +68F
+55P +666NMS\$ +5.8PL +.3DPR
+2.12T +1.44UDC +1.03FLC
2-02 240 21460 4.0 866 3.3 721 RIP
Sire: Blumenfeld Jedi Reason-ET
***11 offspring over +2950G up to +3071G**

3rd Dam: (Pictured above)

**Cookiecutter Rubi Homey-ET
EX-90 EEVEU DOM**

2-02 338 29500 4.2 1244 3.5 1024

3-02 351 36400 3.9 1420 3.3 1187

*Dam of 7HO14692 Hideyho

4th Dam:

**Cookiecutter Jacey Hacey-ET
VG-87 VV++E GMD-DOM**

2-00 320 29130 3.2 931 3.3 967

3-00 305 40580 2.9 1177 3.2 1290

***9th generation EX mammary!**

5th Dam: Cookiecutter Mom Halo-ET

2-09 VG-88 VV+VE DOM

2-00 365 35280 5.2 1819 3.7 1304

***Global Impact Cow of the Year 2019!**

6th Dam: Cookiecutter Gld Holler-ET

VG-88 VVV+E DOM

2-03 365 40730 3.5 1410 3.1 1249

***Nom. Int'l Cow of the Year 2016**

7th Dam:

**Ms Kings-Rnsm Champ Haley-ET
EX-90 EEVEE GMD-DOM**

3-11 365 43690 3.7 1625 3.1 1357

8th Dam: Regancrest-JDV Hanna-ET

EX-90 EEVVE

4-07 365 45110 4.3 1922 3.2 1449

9th Dam: Long-Haven Rudolph Dee-ET

EX-90,2E EVVEE GMD-DOM

2-11 365 32720 4.8 1565 3.8 1252

Lifetime 166900 4.3 7099 3.5 5884

10th Dam: Regancrest Elton Disrael-ET

VG-88 EX-MS DOM

2-04 365 33617 4.5 1499 3.5 1169

Full bro: Regancrest Elton Durham-ET

11th Dam: Snow-N Denises Dellia

EX-95,2E EEEEE GMD-DOM

6-00 365 35230 4.0 1425 3.0 1049

Lifetime 180240 3.9 7108 3.2 5723

12th Dam: Snow-N Dorys Denise

EX-90,2E EX-MS GMD-DOM

5-09 365 33350 3.8 1256 3.1 1038



TTM Rubicon Alabama-ET VG-85 +U++U DOM

3-02 365 40060 4.6 1856 3.5 1387

(2nd Dam of Lot 9)

**LOT 9
IVF Session**

**Buyer is purchasing rights to control the next IVF session(s). Buyer is guaranteed IVF sessions until a minimum of 8 #1 or #2 IVF embryos are produced. Embryo grades are determined at the time of transfer if fresh embryos or at time of freezing if freezing is requested by buyer. Buyer keeps all resulting embryos from these controlled IVF sessions. Buyer is responsible for all costs of the aspiration and mating sire decisions.*

Dam of IVF Session:

TTM Legacy Arabella-ET

3211378282 99%RHA-I
Born 11/15/19 12/20 PTA +2980GTPI
+1573M +.14% +103F +.04% +61P
+881NMS\$ +6.2PL +.5DPR 2.63SCS
+.61T +.53UDC -.31FLC
+253FE +1.2FI 2.0%SCE +912CMS\$

A1/A2 BB +1112DWPS

***Top 100 NMS\$ female**

***Top 50 NMS\$ available heifer**

***Top 100 GTPI available heifer**

Thomas Mercurio

PO Box 130
Boonsboro, MD 21798
804-306-8925

Pine-Tree CW Legacy-ET

3142332722 12/20 PTA +2941GTPI
+981M +.17% +87F +.05% +46P
+840NMS\$ +7.4PL +1.3DPR 2.50SCS
+.55T +1.21UDC -.19FLC 80%R
Frazzled X GP-83 Yoder

**TTM Rubicon Alabama-ET
2-09 VG-85 +V++V DOM**

3132993965 12/20 PTA +2752GTPI
+1302M +.17% +99F +59P
+677NMS\$ +2.9PL +.76T +.14UDC
2-00 365 33320 4.6 1534 3.7 1237
3-02 365 40060 4.6 1856 3.5 1387
-Just fresh 3rd lactation & looks good!

Sire: EDG Rubicon-ET

(Pictured above)

***5 active sons in AI**

3rd Dam:

**Co-Vista Jacey Aruba-ET
GP-80 +++FV**

2-00 305 27360 3.5 967 3.2 875
3-04 305 37050 3.6 1333 3.3 1206

4th Dam:

**RMW Facebook Ashley-ET
VG-87-CAN 88-MS**

3-09 365 35623 4.9 1722 3.3 1164

5th Dam:

**RC-LC Goldwyn ATM *TV
EX-92 EEVVEE DOM**

2-02 365 33460 4.5 1510 3.5 986
3-10 365 37630 4.9 1848 3.6 1369

***HM Jr All-American Jr 2yr-old 2008**

***Int. Champ Premier Nat'l Jr Show '08**

***Daus. sold for up to \$87,000**

6th Dam:

**Catoctin O Man Lia 1122-ET
VG-86 EEVV+**

3-03 365 28110 4.4 1231 3.4 962
5-08 318 28620 4.8 1367 3.4 973

7th Dam:

**Catoctin Convnc Luster 576
VG-86 VVVVV**

2-02 365 31020 3.8 1167 3.3 1029

8th Dam:

Catoctin Duster 442 VG-85

3-07 365 30390 3.4 1035 3.4 1040



Genosource Mdsty Jersey 1-ET GP-81, VG-MS

2-01 302 25970 4.1 1076 3.3 849

(3rd Dam of Lot 10)

LOT 10 IVF Session

**Buyer is purchasing rights to control the next IVF session(s). Buyer is guaranteed IVF sessions until a minimum of 8 #1 or #2 IVF embryos are produced. Embryo grades are determined at the time of transfer if fresh embryos or at time of freezing if freezing is requested by buyer. Buyer keeps all resulting embryos from these controlled IVF sessions. Buyer is responsible for all costs of the aspiration and mating sire decisions.*

Dam of IVF Session:

Eildon-Tweed M Jersey 1C1-ET

3219616481 99%RHA-1
Born 6/2/20 12/20 PTA +2977GTPI
+1434M +.12% +91F +.05% +58P
+877NMS\$ +6.8PL +.2DPR 2.90SCS
+.73T +1.83UDC +.94FLC
+233FE +.4FI 1.2%SCE +903CMS\$

#4 NMS\$ Maximus daughter

**Top 100 NMS\$ heifer in the breed*

Eildon Tweed Farm, LLC

c/o David Wood

1253 Eastern Ave.

Amsterdam, NY 12010

518-882-6684

RMD-Dotterer SSI Maximus-ET

3147223744 12/10 PTA +2918GTPI
+1287M +.15% +94F +.06% +57P
+820NMS\$ +5.4PL +.2DPR 2.97SCS
+.74T +1.42UDC +.40FLC 78%R
Rolan X GP-82 Blowtorch

Eildon-Tweed Ma Jersey 1C-ET

2-01 GP-82 G+G+V 3201895916
12/20 PTA +2729GTPI +1134M +57F
+41P +639NMS\$ +5.8PL +.6DPR
+.90T +1.70UDC +.35FLC
1-08 146 12682 4.7 591 2.9 370 RIP
Sire: Progenesis Marius

3rd Dam: (Pictured above)
Genosource Mdsty Jersey 1-ET
GP-81, VG-MS
2-01 302 25970 4.1 1076 3.3 849

4th Dam:
View-Home Daddy Jersey-ET
VG-87 +VVVV
4-04 291 30420 4.5 1373 3.6 1085

5th Dam:
Pine-Tree 2149Robst 4846-ET
VG-86 VEV+V
2-04 365 32001 4.7 1320 3.4 1097
*Dam of Monterey & Powerball-P

6th Dam:
Pine-Tree Zenith Sheen
VG-87 VV+VV DOM
1-11 365 27883 3.9 1092 3.0 855

7th Dam:
Pine-Tree Martha Sheen-ET*TY
VG-86 VV+VV DOM
1-11 365 31210 4.2 1305 3.1 968

8th Dam:
Pine-Tree Missy Martha-ET
VG-86 VVV+V DOM
2-02 365 34730 3.6 1266 3.1 1070

9th Dam:
Wesswood-HC Rudy Missy-ET
EX-92,3E EEEEE GMD-DOM
4-11 365 40880 4.1 1665 3.4 1385
Lifetime 119610 4.1 4885 3.4 4031
*Global Cow of the Year 2014

10th Dam:
Wesswood Elton Mimi
EX-90 EEEEE GMD-DOM
3-05 365 35380 3.3 1160 3.0 1054

11th Dam:
Wesswood Mandingo Ivy
VG-87 VEEVV
6-05 365 36330 3.6 1305 2.8 1018
Lifetime 144060 3.4 4933 2.9 4139

12th & 13th Dams both VG-87 w/ 30,000+

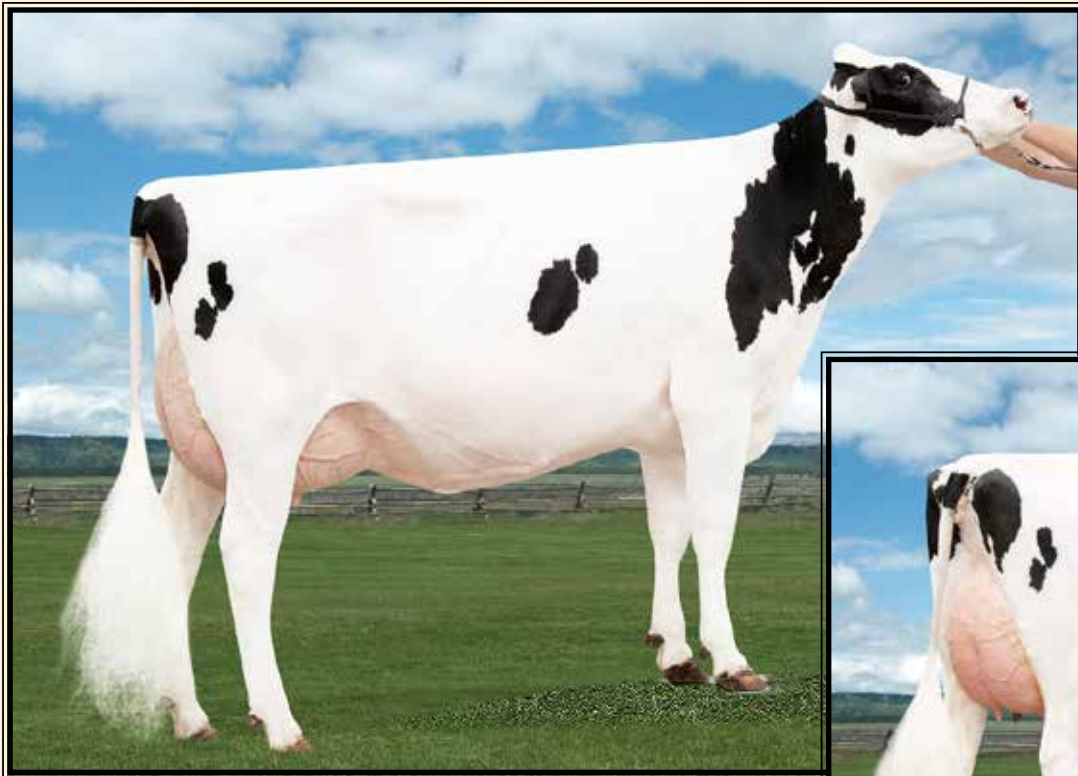

Winstar Achiever Model-ET VG-85 +U++U
(2nd Dam of Lot 11)

LOT 11 IVF Session

**Buyer is purchasing rights to control the next IVF session(s). Buyer is guaranteed IVF sessions until a minimum of 8 #1 or #2 IVF embryos are produced. Embryo grades are determined at the time of transfer if fresh embryos or at time of freezing if freezing is requested by buyer. Buyer keeps all resulting embryos from these controlled IVF sessions. Buyer is responsible for all costs of the aspiration and mating sire decisions.*

Dam of IVF Session:

WinstarEntity 6411-ET

3210555107 99%RHA-I
Born 10/16/19 12/20 PTA +2979GTPI
+778M +.31% +119F +.07% +44P
+877NMS +5.7PL -.1DPR 2.75SCS
+.86T +.87UDC +1.11FLC
+248FE +.2FI 1.7%SCE +915CMS

**High ranking Entity daughter*

**Top 100 NMS heifer in the breed*

Winstar Genetics LLC

1470 N 750 E
Shelley, ID 83274
208-221-0904

Denovo 8084 Entity-ET

3141494670 12/20 PTA +2898GTPI
+1239M +.18% +101F +.04% +51P
+804NMS +5.3PL +.6DPR 2.82SCS
+.38T +.75UDC +.61FLC 78%R
Matters X VG-87 Rubicon

Winstar Achiever Model-ET

2-09 VG-85 +V++V 3146056158
12/20 PTA +2879GTPI +415M
+.37% +120F +35P +792NMS +3.7PL
+1.11T +1.04UDC +1.07FLC
2-04 191 15550 6.3 979 3.4 526 RIP
Sire: ABS Achiever-ET
(Pictured above)

3rd Dam:

Triplecrown JW Ofest 142-ET
VG-87 VVVVV DOM
2-01 365d 34370 3.8 1291 3.3 1130
3-09 229d 24590 4.1 1011 3.3 808 RIP

4th Dam:

S-S-I Moonry Myesha 9071-ET
VG-85 VVV+V DOM
2-01 365 33260 4.0 1330 3.5 1152

5th Dam:

S-S-I Bookem Modesto7269-ET
VG-87 VV+V DOM
3-03 305 25995 3.8 982 3.5 909

AI sons include: Mando & Marshman

6th Dam:

Roylane Shot Mindy 2079-ET
VG-86 VVVVV DOM
2-02 365 34589 4.3 1489 3.3 1148

7th Dam:

Seagull-Bay Oman Mirror-ET
VG-86 +VVVV DOM
3-00 365 36430 4.4 1606 3.6 1304

***Dam of sires: Robust, Bob & Punch**

8th Dam:

Seagull-Bay Manat Mirage-ET
EX-90 VEVVE GMD-DOM
3-06 365 35900 3.8 1364 3.4 1229

9th Dam:

Lynmead Celsius Minnow-ET *TV
EX-91,2E EEEVV GMD-DOM
4-10 365 49550 3.7 1857 3.2 1592
Lifetime 255910 3.7 9446 3.3 8481

10th Dam:

CMV Melwood Mindy-ET
VG-85 VE+V GMD-DOM
4-01 365 36341 3.6 1305 3.4 1239

11th Dam: Briarpatch-R Misty-ET
VG-85 +E+V GMD-DOM
2-02 365 24680 4.8 1176 3.1 776

12th Dam: Rilara Mars Las Ravena
EX-91 EVEE GMD-DOM
4-03 305 29030 4.6 1329



Snowbiz Sympatico Sofia-RED-ET VG-85 UU++U

2-04 305 25750 4.0 1028 3.2 812

(4th Dam of Lot 12, 33 & 40)

LOT 12

Westcoast Zbrla Sky7869 11009

13778554C 99%RHA-I
Born 9/8/20 12/20 PTA +2958GTPI
+1318M +.25% +125F +.06% +59P
+800NMS +2.7PL -2.0DPR 2.98SCS
+1.74T +1.98UDC +.15FLC
+267FE -1.2FI 2.3%SCE +832CMS

A1/A2 AB

#4 NMS Zasberilla daughter

***Top 50 CFP heifer in the breed**

***Early Zasberilla daughter**

***Free trucking to Ontario**

Westcoast Holsteins

c/o Darren Kooyman

47749 Prairie Central Rd

Chilliwack, BC V2P 6H3 CANADA

Darren 604-799-6376

Claynook Zasberilla-ET

13030416C 12/20 PTA +2889GTPI
+1030M +.22% +103F +.09% +59P
+691NMS +2.2PL -1.1DPR 2.84SCS
+1.79T +2.11UDC -.03FLC 77%R
Casper X Duke

Westcoast Positive Sky5915 7869

13213367C 12/20 PTA +2836GTPI
+1604M +103F +59P +700CMS
+2.9PL +1.71T +1.76UDC +.28FLC
Due 12/21/20 ~ looks very promising
Sire: Progenesis Positive

2nd Dam:

Westcoast Imax Sky23037 5915
GP-83-CAN

2-01 365 32392 4.3 1387 3.3 1074

3rd Dam:

Ms Sofias Delta Sky-ET
VG-85-CAN, VG-MS

2-09 365 33649 4.2 1409 3.4 1127

4th Dam: (Pictured above)

Snowbiz Sympatico Sofia-RED-ET
VG-85 VV++V

2-04 305 25750 4.0 1028 3.2 812

5th Dam:

Gen-I-Beq Snowman Summer-TW-ET*RC

VG-85-CAN
2-01 358 30198 3.5 1051 3.1 934

6th Dam:

Gen-I-Beq Bolton Secretly-ETS*RC

VG-87-CAN
2-01 365 30474 4.4 1327 3.4 1042

7th Dam:

Gen-I-Beq Goldwyn Secret-ET*RC

VG-87-CAN-2yr
5-05 365 30573 4.5 1389 3.4 1038

8th Dam:

Gen-I-Beq Durham Sherry-ET*RC

VG-87-CAN
5-02 365 40035 3.9 1574 3.2 1267

9th Dam:

Glen Drummond Splendor

VG-86-CAN 88-MS
4-10 314 26510 4.2 1124 3.2 840

10th Dam:

Glen Drummond Aero Flower

VG-88-CAN
2-03 326 25622 4.0 1032 3.4 882

11th Dam:

Glen Drummond Shower-ET

EX-90, EX-MS
4-10 365 28583 4.8 1739 3.6 1310

12th Dam:

Glen Drummond S C Jo Beth

EX-2E-CAN
5-09 305 31358 4.0 1263 3.1 974

Lifetime 141637 4.2 5994 3.2 3593

13th thru 15th Dams all VG



Peach-State HL Rachel-ET VG-85 UU++U DOM

3-03 333 38930 4.1 1581 3.1 1222

(4th Dam of Lot 13)

LOT 13

SDG-PH 6443 Mgnitud 7195

3213447021 99%RHA-I

Born 7/23/20 12/20 PTA +2952GTPI

+1251M +.14% +90F -.02% +32P

+823NMS\$ +7.5PL +1.6DPR 2.47SCS

+1.12T +1.26UDC +.83FLC

+177FE +2.2FI 2.1%SCE +826CMS

A1/A2 +986DWPS

#2 NMS & #3 GTPI Magnitude daughter

***Housed at Trans Ova, IA**

Nathan Johnson & James Vierhout

45536 277th St

Parker, SD 57053

605-695-7144

Plain-Knoll Si Magnitude-ET

3147223494 12/20 PTA +2794GTPI

+488M +.12% +54F +.02% +20P

+611NMS\$ +6.3PL +3.8DPR 2.57SCS

+1.36T +1.71UDC +.81FLC 78%R

Casper X VG-85 DOM Lylas

SDG-PH 5707 Achvr 6443-ET

3200960030 12/20 PTA +2796GTPI

+889M +.19% +90F +29P +5.2PL

+1.09T +1.32UDC +.86FLC

-Due 1/21/21 & looks very promising

Sire: ABS Achiever-ET

2nd Dam:

Blumenfeld Frazzled 5707-ET

-Fresh in Sept. milking 95 lbs

-will score in February- looks great!

3rd Dam:

Blumnfeld 4508 Spr 5054-ET

VG-87 V++VE

2-03 301 28700 4.9 1400 3.2 928

3-02 296 28580 4.3 1241 3.2 909

4th Dam: (Pictured above)

Peach-State HL Rachel-ET

VG-85 VV++V DOM

3-03 333 38930 4.1 1581 3.1 1222

4-05 333 35250 3.5 1321 3.2 1120

Lifetime 101640 3.8 3893 3.2 3243

5th Dam:

Peach-State Domain Rose

VG-85 +E++V

6th Dam:

Welcome Mac Princess-ET

VG-85 VEV+V

7th Dam:

Welcome Goldwyn Penya

VG-89 VVVEE GMD-DOM

2-00 365 34780 3.5 1203 3.3 1159

8th Dam:

Welcome Ozzie Penya-ET

EX-90 VE+EE DOM

1-11 365 31310 4.0 1260 3.4 1054

9th Dam:

Welcome Aaron Penel

VG-87 VVVVV DOM

4-08 365 35210 4.2 1480 3.3 1174

10th Dam:

Welcome Merrill Perky-ET

VG-85 +E++V

4-03 365 34690 3.6 1235 3.1 1073

Lifetime 136330 3.5 4785 3.1 4194



Cherry-Acres Jedi Lauri-ET UG-85 UU+GU
(2nd Dam of Lots 14 & 15)

LOT 14 #846

Cherrypencol Z Lust-ET

3217140908 99%RHA-I HH6
Born 9/7/20 12/20 PTA +2952GTPI
+935M +.16% +81F +.08% +53P
+762NMS +5.5PL +.5DPR 2.72SCS
+1.91T +2.25UDC +.43FLC
+204FE +.7FI 2.2%SCE +808CMS
A2/A2 AA +877DWPS

LOT 15 #842

Cherrypencol Z Lora-ET

3217140904 99%RHA-I
Born 8/5/20 12/20 PTA +2913GTPI
+576M +.24% +90F +.09% +43P
+752NMS +4.8PL +.3DPR 2.80SCS
+1.78T +2.18UDC +.28FLC
+205FE +.6FI 2.0%SCE +798CMS
A2/A2 AB +845DWPS

**Lot 15 owned w/ Hembury Farms*

**Early Zasberilla daughters!*

Pen-Col Farms

PO Box 528
Millville, PA 17846
570-380-3456

Claynook Zasberilla-ET

13030416C 8/20 PTA +2889GTPI
+1030M +.22% +103F +.09% +59P
+691NMS +2.2PL -1.1DPR 2.84SCS
+1.79T +2.11UDC -.03FLC 77%R
Casper X Duke

Cherrypencol Loretta-ET

3201118946 12/20 PTA +2841GTPI
+837M +63F +39P +722NMS +6.9PL
+1.3DPR +1.14T +1.72UDC +.13FLC
Sire: S-S-I Bg Frzzld Riveting-ET

2nd Dam: (Pictured above)
Cherry-Acres Jedi Lauri-ET
VG-85 VV+GV

-1st 2 tests over 90 lbs
*6 offspring over 2900G

3rd Dam:

Ms TCF Cherry-Acres Lori-ET
VG-87 VVVVV DOM

1-11 292 27680 4.3 1201 3.4 947
4th Dam: Tiger-Lily Uno Leah-ET
VG-87 +V+VV

3-02 341 31990 4.5 1425 3.4 1072
5th Dam: Tiger-Lily Planet Limbo
VG-85 +VG+V DOM

4-02 365 35750 3.7 1338 3.3 1193
6th Dam: Tiger-Lily Bret Lonnie
GP-82, VG-MS

3-03 338 29440 4.2 1246 3.3 979
7th Dam: Tiger-Lily Magna Lucy-ET GP-82
2-02 365 30070 3.7 1123 3.3 995

8th Dam: B-Y-U Addison Leora-ET
VG-86 VE+GV GMD-DOM

3-11 365 37550 3.9 1458 3.4 1291
Lifetime 130140 3.7 4781 34 4403
9th Dam: Glen-Toctin Win Loretta-ET
VG-85 +E+GV GMD-DOM

2-01 305 29380 3.4 1002 3.2 946
10th Dam: Unicorn Celcius Lei-ET
VG-86 VVEVV GMD-DOM

2-00 365 27840 4.5 1240 3.6 1001
11th Dam: Unicorn Blackstar Lilly
VG-87 EEV+V GMD-DOM

2-00 305 24910 4.0 1001 3.3 819
12th Dam: Catocin Melwood Loni-ET
VG-87 EEVGV GMD-DOM

2-00 365 26760 4.3 1162 3.5 945
13th Dam: Unicorn Lucky Lynn-ET
VG-85 +VE+ GMD-DOM

5-06 365 37580 3.5 1320 3.2 1190
14th Dam: Unicorn Chairman Lynn
EX-90 EEEV GMD-DOM

7-02 365 36990 3.8 1416 3.2 1187
Lifetime 135090 4.2 5664 3.4 4558

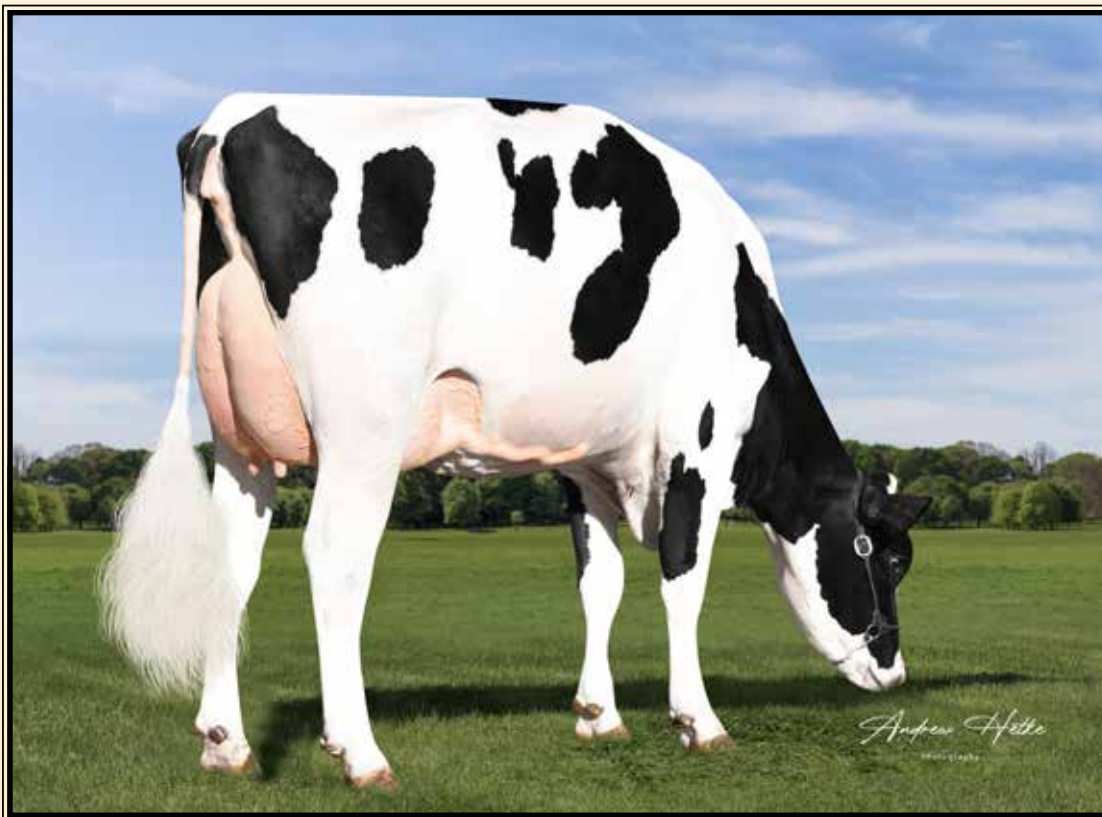

Melarry Resolve Luck
(Dam of Lots 16A & 16B)

*Buyers choice of these 2 full sisters

LOT 16A
Melarry Paco 2204-ET

3213248240 99%RHA-I HH5
Born 7/19/20 12/20 PTA +2951GTPI
+792M +.30% +116F +.09% +50P
+794NMS\$ +4.2PL -.7DPR 2.79SCS
+1.43T +1.23UDC +.52FLC
+237FE +.0FI 2.0%SCE +841CMS\$
AB

#4 GTPI Paco daughter

LOT 16B
Melarry Paco 2199-ET

3213248235 99%RHA-I
Born 7/11/20 12/20 PTA +2926GTPI
+1037M +.22% +104F +.10% +60P
+742NMS\$ +3.1PL -1.5DPR 2.80SCS
+1.67T +1.63UDC +.67FLC
+237FE -.8FI 2.5%SCE +793CMS\$
AB

Melarry Farms
17011 Aspen Rd
Rice, MN 56367
320-267-3180

St Gen Helix Paco-ET
3132352801 12/20 PTA +2894GTPI
+617M +.30% +109F +.10% +48P
+753NMS\$ +3.5PL -.6DPR 2.76SCS
+1.05T +1.16UDC +.87FLC 79%R
Helix X EX-91 DOM Rubicon

Melarry Resolve Luck
3146997859 12/20 PTA +2836GTPI
+1718M +78F +65P +634NMS\$ +3.6PL
+2.17T +1.76UDC -.09FLC
2-02 123 12033 4.1 490 3.3 391 RIP
Last test- 114 lbs 4.2%F 3.6%P
Sire: Blumenfeld Jedi Resolve-ET
(Pictured above)

2nd Dam:
Hartford Josuper 764 Leslie
VG-88 VEE+V
2-02 365 32000 4.5 1449 3.8 1220
3-03 365 42810 4.4 1897 3.6 1561
3rd Dam: Butlerview Ldy Mk Leslie-ET
VG-85 +++VV
1-11 352 18340 4.5 821 3.8 869
4th Dam: Crasdale Lady Uno-ET
VG-87-CAN
3-03 3674 37046 4.2 1574 3.1 1164
5th Dam: Gloryland-I Gldwyn Locket-ET
EX-94,2E EEEEE
4-11 365 37310 5.0 1855 3.6 1334
Lifetime 137901 4.6 6400 3.6 4981
*Nom. All-Canadian Milking Yrlng 2011
6th Dam: Gloryland Lakota Rae-ET
VG-88 VVV+E DOM
2-03 365 22850 3.8 857 3.5 794
8th Dam: Gloryland Lana Rae
EX-94,2E EEEEE DOM
5-06 365 29011 4.0 1159 3.2 938
Lifetime 129620 3.7 4768 3.4 4343
9th Dam: Scientific Liza Rae-ET
EX-90 EEEV
4-09 365 26710 2.9 786 3.1 827
10th Dam: C Hanoverhill Tony Rae
EX-96,3E GMD-DOM
6-11 365 40221 4.1 1660 3.5 1408
*HM All-American Jr 2yr-old 1988
*Nom. All-American 5yr-old 1991
11th Dam:
Hanoverhill TT Roxette-ET *RC
EX-94,2E GMD-DOM
10-00 365 35040 4.3 1519 3.2 1129
12th Dam: Mil-R-Mor Roxette
EX-90 GMD-DOM
Lifetime 121417 4.7 5725
13th Dam: C Glenridge Citation Roxy
EX-97,4E GMD
Lifetime 209784 4.5 9471
*2X Queen of the Breed
14th Dam: EX-90 GMD
Lifetime 218636 3.9 8581
*3X All-American Produce of Dam
15th Dam: VG-85 w/ 249580 life milk



Pine-Tree 9882 Prof 7019-ET VG-85 UUG+U

2-04 365 39172 4.2 1607 3.5 1386

(2nd Dam of Lot 17)

LOT 17

Pine-Tree 7612 Hero 8829-ET

3208359907 99%RHA-I
 Born 10/1/20 12/20 PTA +2947GTPI
 +930M +.18% +89F +.05% +44P
 +805NMS +6.2PL +1.9DPR 2.71SCS
 +1.08T +1.49UDC -.14FLC
 +193FE +2.0FI 2.1%SCE +838CMS
A2/A2 BB +936DWPS

“Heroic Opportunity with unique and famous pedigree!”

Pine-Tree Dairy

8586 Benner Rd
 Marshallville, OH 44645
 330-466-8916

Pine-Tree Heroic-ET

3142332589 12/20 PTA +2958GTPI
 +725M +.34% +125F +.06% +40P
 +866NMS +4.5PL -.5DPR 2.87SCS
 +1.14T +1.42UDC +.47FLC 79%R
 Achiever X GP-83 Modesty

Pine-Tree 7019 Fort 7612-ET

3-00 GP-81 ++GG+ 3145982558
 12/20 PTA +2736GTPI +854M +56F
 +48P +593NMS +5.5PL +2.0DPR
 2.65SCS +.94T +.79UDC
 1-11 365 34820 4.7 1627 3.5 1231
 -Fresh w/ 2nd calf
 Sire: Progenesis Fortune-ET

2nd Dam: (Pictured above)
Pine-Tree 9882 Prof 7019-ET
VG-86 VVG+
 2-04 365 39172 4.2 1607 3.5 1386
 *Dam of 200H11186 Pursuit & 29H18960 Acura

3rd Dam: (Pictured w/ Lot)
OCD Supersire 9882-ET
VG-86 VV++V DOM
 2-01 365 31870 4.1 1310 3.4 1083
 *Multiple active AI sons
 *Sold for \$270,000 in World Classic 2016

4th Dam:
OCD Robust Shimmer-ET
EX-90 EEVVE DOM
 2-03 365 34350 3.5 1200 3.2 1086

5th Dam: Ammon-Peachey Shana-ET
VG-87-CAN as 2yr-old DOM
 2-02 365 34191 4.8 1653 3.4 1164
FULL sister: Ammon-Peachey Shauna EX-92
 -dam of Supersire, Headliner, etc.

6th Dam: Pine-Tree Martha Sheen-ET
VG-86 VV+VV DOM
 1-11 365 31210 4.2 1305 3.1 968

7th Dam: Pine-Tree Missy Martha-ET
VG-86 VVV+V DOM
 2-02 365 34730 3.6 1266 3.1 1070

8th Dam: Wesswood-HC Rudy Missy-ET
EX-92,3E EEEEE GMD-DOM
 4-11 365 40880 4.1 1665 3.4 1385
 Lifetime 119610 4.1 4885 3.4 4031
 *Global Cow of the Year 2014

9th Dam: Wesswood Elton Mimi
EX-90 EEEEE GMD-DOM
 3-05 365 35380 3.3 1160 3.0 1054

10th Dam: Wesswood Mandingo Ivy
VG-87 VEEVV
 6-05 365 36330 3.6 1305 2.8 1018
 Lifetime 144060 3.4 4933 2.9 4139

11th Dam: Wesswood Astro Matt Ester
VG-87 VEVV GMD-DOM
 6-08 365 31860 3.5 1125 2.9 921
 Lifetime 140110 3.6 5029 3.0 4158

12th Dam: Wesswood Bell Claudette
VG-87 GMD-DOM
 Lifetime 280980 3.6 9997 2.9 8092



**Scenery-View Celia-RED-ET*PO
EX-91 EE+VE**

2-00 365 33830 4.5 1517 3.7 1246
(3rd Dam of Lot 18)



**Scenery-View Crystal-ET*RC*PO
VG-87 UUUUU**
(2nd Dam of Lot 18)

LOT 18

Scenery-View H Coake-ET*RC

3214857234 99%RHA-I HH2
Born 7/21/20 12/20 PTA +2930GTPI
+1173M +.17% +96F +.07% +56P
+697NMS +3.0PL +.9DPR 2.90SCS
+2.10T +1.42UDC +.99FLC
+208FE +.9FI 2.1%SCE +733CMS

#3 RC heifer of the breed!

*“Helix X King Doc for added
confidence at the top of the breed!”*

Casey Jones

1060 State Route 4017
Friendsville, PA 18818
570-396-4813

AOT Silver Helix-ET

3131083927 12/20 PTA +2884GTPI
+1781M +.18% +123F +.03% +64P
+727NMS +1.6PL -1.0DPR 3.03SCS
+1.26T +.96UDC +.28FLC 99%R
Silver X VG-88 DOM Supersire

Scenery-View Cooley-ET*RC

3149589882 12/20 PTA +2793GTPI
+1075M +71F +46P +546NMS +2.4PL
+3.01T +2.10UDC +1.49FLC
-Due 2/28/21
Sire: Woodcrest King Doc

**2nd Dam: (Pictured above)
Scenery-View Crystal-ET*RC*PO
VG-87 UUUUU**

2-00 299 20997 5.2 1098 3.8 792
3-00 146 14227 4.5 634 3.3 470 RIP
Porj. 305ME 30823M

**3rd Dam: (Pictured above)
Scenery-View Celia-RED-ET*PO
EX-91 EE+VE**

2-00 365 33830 4.5 1517 3.7 1246

**4th Dam:
Scenery-View Carmen-RED-ET
VG-88 EEEVV**

2-02 317 28710 3.2 908 3.4 973
3-00 365 43260 2.9 1238 3.3 1416
Lifetime 104420 3.1 3188 3.4 3555

**5th Dam:
Scenery-View Camile-ET*RC
EX-92 EEVEE**

2-02 357 32440 3.1 1014 3.3 1086
3-04 307 32180 3.3 1059 3.4 1100
4-04 365 34090 3.8 1303 3.5 1187
Lifetime 128340 3.4 4355 3.4 4394

**6th Dam:
Scenery-View B G Cavita-ET
VG-87 VV++V**

3-03 305 32180 3.3 1077 3.2 1018

**7th Dam:
Scenery-View Bwmar Catlin
EX-90,3E VEEVE DOM**

1-10 305 29310 3.6 1064 3.4 988
4-04 305 36340 3.7 1328 3.2 1180
7-10 305 31960 3.7 1191 3.2 1020
Lifetime 182180 3.7 6696 3.4 6276



Charlesdale Gwyn Jetta-ET EX-91 EEVEU

4-01 365 28390 3.8 1065 3.3 940

(6th Dam of Lot 19)

**LOT 19
IVF Session**

**Buyer is purchasing rights to control the next IVF session(s). Buyer is guaranteed IVF sessions until a minimum of 8 #1 or #2 IVF embryos are produced. Embryo grades are determined at the time of transfer if fresh embryos or at time of freezing if freezing is requested by buyer. Buyer keeps all resulting embryos from these controlled IVF sessions. Buyer is responsible for all costs of the aspiration and mating sire decisions.*

Dam of IVF Session:

Pen-Col Legacy Jane-ET

3208410641 99%RHA-I
Born 10/9/19 12/20 PTA +2960GTPI
+1548M +.08% +83F +.05% +62P
+844NMS\$ +6.9PL +1.1DPR 2.73SCS
+.91T +1.21UDC -.53FLC
+235FE +1.7FI 1.5%SCE +875CMS\$
A2/A2 AB +984DWPS

Pen-Col Farms

PO Box 528
Millville, PA 17846
570-380-3456

Pine-Tree CW Legacy-ET

3142332722 12/20 PTA +2941GTPI
+981M +.17% +87F +.05% +46P
+840NMS\$ +7.4PL +1.3DPR 2.50SCS
+.55T +1.21UDC -.19FLC 80%R
Frazzled X GP-83 Yoder

Pen-Col Modesty Jewel-ET

3-02 GP-83 ++GV+ 3138333148
12/20 PTA +2665GTPI +1170M +50F
+46P +622NMS\$ +5.7PL +1.2DPR
+.56T +1.02UDC +.04FLC
2-08 212 14158 3.8 538 3.2 450 RIP
Sire: Bacon-Hill Pety Modesty-ET

**3rd Dam: Pen-Col Delta Juno-ET
VG-87 VE+VV**

2-08 305 35210 3.7 1299 3.1 1094

**4th Dam: Pen-Col SS June-ET
EX-90 EEVEV**

3-04 365 27069 4.7 1262 3.4 908

**5th Dam: Vision-Gen Obsrv Julie-ET
VG-86 VVVVV**

4-08 306 25110 4.1 1025 3.2 791

**6th Dam: (Pictured above)
Charlesdale Gwyn Jetta-ET
EX-91 EEVEU**

4-01 365 28390 3.8 1065 3.3 940
Lifetime 136940 4.0 5538 3.4 4716

**7th Dam: Ked Allen Juliani
EX-91,2E EEEEV**

3-10 365 44540 3.3 1492 3.1 1393
Lifetime 120930 3.2 3965 3.4 4063

*Mat. sister to 29HO11614 Jeeves

**8th Dam: Ked Duster Julienna-ET
EX-94,3E GMD-DOM**

7-01 365 44030 3.8 1642 2.9 1320
Lifetime 249970 3.6 9088 3.2 7930

**9th Dam: Ked Mark Justine
VG-88 VEE+ GMD-DOM**

6-10 365 40980 4.0 1634 3.0 1242
Lifetime 323064 4.1 11331 3.2 10196

*Dam of Ked Juror

**10th Dam: Ked Sexation Jasmine
VG-86 VG-MS**

1-11 365 27820 3.7 1019 2.8 753
Lifetime 119380 3.7 4361 2.9 3429

**11th Dam: Ked Bootmaker Jamie
VG-88 VEEV**

10-00 365 31660 3.4 1072 2.7 857
Lifetime 237470 3.3 7912 2.7 6495

**12th Dam: Ked Marvex Jennifer
EX-91,2E EEEE DOM**

5-11 365 30400 3.2 982 2.9 891

13th Dam: EX-90,3E w/147580M life

14th Dam: VG-86 GMD

15th Dam: VG w/ 148410M Life

16th Dam: VG-88



Cherry-Acres Jedi Lauri-ET VG-85 VV+GV
(3rd Dam of Lot 20)

LOT 20 IVF Session

**Buyer is purchasing rights to control the next IVF session(s). Buyer is guaranteed IVF sessions until a minimum of 8 #1 or #2 IVF embryos are produced. Embryo grades are determined at the time of transfer if fresh embryos or at time of freezing if freezing is requested by buyer. Buyer keeps all resulting embryos from these controlled IVF sessions. Buyer is responsible for all costs of the aspiration and mating sire decisions.*

Dam of IVF Session:

Cherrypencol L Latisha-ET

3208410673 99%RHA-I
Born 12/17/19 12/20 PTA +2994GTPI
+1159M +.14% +85F +.04% +48P
+837NMS\$ +7.3PL +.9DPR 2.60SCS
+1.36T +1.67UDC +.32FLC
+196FE +1.7FI 1.9%SCE +867CMS
A1/A2 +979DWPS

Pen-Col Farms & Hembury Farms LLC

PO Box 528
Millville, PA 17846
570-380-3456

Pine-Tree CW Legacy-ET

3142332722 12/20 PTA +2941GTPI
+981M +.17% +87F +.05% +46P
+840NMS\$ +7.4PL +1.3DPR 2.50SCS
+.55T +1.21UDC -.19FLC 80%R
Frazzled X GP-83 Yoder

Cherrypencol Lee-ET

2-05 VG-87 VVVVV 3138333234
12/20 PTA +2824GTPI +851M +73F
+47P +655NMS\$ +3.9PL +.3DPR
+1.78T +1.83UDC +.88FLC
2-04 57 4345 4.6 200 3.5 152 RIP
Last test- 83 lbs 4.7%F 3.4%P
Sire: Progenesis Modest Rolan512-ET
***12 offspring over 2900G**

3rd Dam: (Pictured above)
Cherry-Acres Jedi Lauri-ET
VG-85 VV+GV
-1st 2 tests over 90 lbs
***6 offspring over 2900G**

4th Dam:

Ms TCF Cherry-Acres Lori-ET
VG-87 VVVVV DOM
1-11 292 27680 4.3 1201 3.4 947

5th Dam: Tiger-Lily Uno Leah-ET
VG-87 +V+VV
3-02 341 31990 4.5 1425 3.4 1072

6th Dam: Tiger-Lily Planet Limbo
VG-85 +VG+V DOM
4-02 365 35750 3.7 1338 3.3 1193

7th Dam: Tiger-Lily Bret Lonnie
GP-82, VG-MS
3-03 338 29440 4.2 1246 3.3 979

8th Dam: Tiger-Lily Magna Lucy-ET GP-82
2-02 365 30070 3.7 1123 3.3 995

9th Dam: B-Y-U Addison Leora-ET
VG-86 VE+GV GMD-DOM
3-11 365 37550 3.9 1458 3.4 1291
Lifetime 130140 3.7 4781 34 4403

10th Dam: Glen-Toctin Win Loretta-ET
VG-85 +E+GV GMD-DOM
2-01 305 29380 3.4 1002 3.2 946

11th Dam: Unicorn Celcius Lei-ET
VG-86 VVEVV GMD-DOM
2-00 365 27840 4.5 1240 3.6 1001

12th Dam: Unicorn Blackstar Lilly
VG-87 EEV+V GMD-DOM
2-00 305 24910 4.0 1001 3.3 819

13th Dam: Catoctin Melwood Loni-ET
VG-87 EEGV GMD-DOM
2-00 365 26760 4.3 1162 3.5 945

14th Dam: Unicorn Lucky Lynn-ET
VG-85 +VE+ GMD-DOM
5-06 365 37580 3.5 1320 3.2 1190

15th Dam: Unicorn Chairman Lynn
EX-90 EEV GMD-DOM
7-02 365 36990 3.8 1416 3.2 1187
Lifetime 135090 4.2 5664 3.4 4558



Larcrest Cale-ET VG-89 VEEVE DOM

2-02 365 41710 5.3 2204 3.8 1566

(5th Dam of Lot 21)

**LOT 21
IVF Session**

**Buyer is purchasing rights to control the next IVF session(s). Buyer is guaranteed IVF sessions until a minimum of 8 #1 or #2 IVF embryos are produced. Embryo grades are determined at the time of transfer if fresh embryos or at time of freezing if freezing is requested by buyer. Buyer keeps all resulting embryos from these controlled IVF sessions. Buyer is responsible for all costs of the aspiration and mating sire decisions.*

Dam of IVF Session:

Klassic Pursuit Coralynn-ET

3151226855 99%RHA-I
Born 4/17/20 12/20 PTA +2944GTPI
+1462M +.12% +93F +.04% +56P
+805NM\$ +6.7PL -1.1DPR 2.72SCS
+1.57T +1.23UDC +.96FLC
+213FE -.5FI 1.9%SCE +831CM\$

#1 available NM\$ Pursuit daughter!

Klassic Holsteins

10679 320th Ave.
Waseca, MN 56093
507-461-0669

Pine-Tree-I Pursuit-ET

12857690C 12/20 PTA +2842GTPI
+1278M +.07% +69F +.05% +53P
+689NM\$ +6.3PL +.5DPR 2.70SCS
+1.23T +1.01UDC +.55FLC 80%R
Imax X VG-86 Profit

Klassic Frazzled Cora-ET

2-07 GP-82 +V+G+ 3133499003
12/20 PTA +2752GTPI +1045M +97F
+42P +704NM\$ +4.9PL +.88T +.96UDC
2-03 235 20421 4.4 898 3.3 654 RIP
Sire: Melarry Josuper Frazzled-ET

3rd Dam:

Klassic Delta Corolla-ET
GP-83 +V+G+ DOM
2-02 365 26176 4.4 1148 3.4 877
3-07 365 34379 4.4 1504 3.4 1157
4-09 164 17336 4.2 735 3.1 531 RIP

4th Dam:

Larcrest Claiborne-ET
GP-82 ++GGV
5-10 305 24750 4.3 1076 3.2 797

5th Dam: (Pictured above)

Larcrest Cale-ET
VG-89 VEEVE DOM
2-02 365 41710 5.3 2204 3.8 1566

6th Dam:

Larcrest Crimson-ET
EX-94.3E EEEEE GMD-DOM
5-02 365 46390 5.3 2448 3.7 1708
6-10 365 39260 4.1 1609 3.6 1409
8-10 365 38580 3.4 1318 3.7 1432
Lifetime 293940 4.3 12764 3.6 10579
***Global Cow of the Year 2016**

7th Dam:

Larcrest Cosmopolitan
VG-87 E+VVV DOM
2-04 365 30930 4.1 1261 3.6 1119

8th Dam:

Larcrest Oside Champagne-TW
VG-87 VVVEV
2-03 365 29110 4.5 1322 3.7 1077

9th Dam:

Larcrest Juror Chanel
EX-93.3E EEEEE GMD-DOM
9-00 365 48460 4.0 1943 3.4 1648
-Over 250,000 lifetime

10th Dam:

Larcrest Lindy Chandra VG-85
2-05 365 20896 4.8 993 3.8 803

11th Dam:

Larcrest Inspiration Carly
VG-87 EEVVV
3-05 305 21800 4.5 973 3.3 802



Eildon-Tweed Agr Wila 2F-ET VG-86 +UGUU

2-02 284 25449 3.9 997 3.3 839 RIP

(2nd Dam of Lot 22)

**LOT 22
IVF Session**

**Buyer is purchasing rights to control the next IVF session(s). Buyer is guaranteed IVF sessions until a minimum of 8 #1 or #2 IVF embryos are produced. Embryo grades are determined at the time of transfer if fresh embryos or at time of freezing if freezing is requested by buyer. Buyer keeps all resulting embryos from these controlled IVF sessions. Buyer is responsible for all costs of the aspiration and mating sire decisions.*

Dam of IVF Session:

Eildon-Tweed RI Wila 2F3-ET

3216736711 99%RHA-I
Born 3/31/20 12/20 PTA +2954GTPI
+900M +.21% +94F +.10% +56P
+784NMS +4.6PL +.8DPR 2.97SCS
+1.52T +1.55UDC +.95FLC
+227FE +.9FI 1.5%SCE +831CMS
A1/A2

*Made 17 oocytes on her 1st IVF

Eildon Tweed Farm, LLC

c/o David Wood

1253 Eastern Ave.

Amsterdam, NY 12010

518-882-6684

Denovo 14652 Royal-ET

3145627326 12/20 PTA +2868GTPI
+1401M +.19% +110F +.06% +62P
+723NMS +2.3PL -1.1DPR 3.12SCS
+1.22T +1.55UDC +.06FLC
Duke X VG-85 Yoder

Eildon-Tweed Agr Wila 2F-ET

2-06 VG-86 +VGVV 3146995437
12/20 PTA +2690GTPI +159M +50F
+29P +4.4PL +.1DPR 2.76SCS
+1.53T +1.92UDC +1.94FLC
2-02 284 25449 3.9 997 3.3 839 RIP
Sire: Mr Rubi-Agronaut 73287-ET

3rd Dam:

**Eildon-Tweed Sil Wila 2-ET
EX-91 EEVVEE DOM**

2-00 352 34710 3.5 1232 3.0 1052
3-09 305 30610 4.8 1473 3.3 1013

***Daughter sold for \$54,000 in Nat'l
Convention Sale 2017**

4th Dam:

**Eildon-Tweed SSR Wila-ET
VG-85 VE+++**

2-01 301 30670 2.9 898 3.1 959

5th Dam:

**Eildon-Tweed BK Wilda-ET
VG-87 VV+VV**

1-10 332 33070 4.1 1345 3.4 1128
2-10 365 35760 3.8 1354 3.5 1257

6th Dam:

**Eildon-Tweed Explode Will
GP-82 +VG++**

1-08 365 33290 3.5 1150 3.2 1077

7th Dam:

**Eildon-Tweed Potter Will
VG-86 VVVVV**

3-03 365 36150 4.0 1473 3.5 1296
4-10 365 40230 4.3 1271 3.3 1345
Lifetime 117570 4.1 4820 3.4 3973



N-Springhope Damars 2762-ET VG-87 +U+UU
(3rd Dam of Lot 23)

LOT 23 IVF Session

**Buyer is purchasing rights to control the next IVF session(s). Buyer is guaranteed IVF sessions until a minimum of 8 #1 or #2 IVF embryos are produced. Embryo grades are determined at the time of transfer if fresh embryos or at time of freezing if freezing is requested by buyer. Buyer keeps all resulting embryos from these controlled IVF sessions. Buyer is responsible for all costs of the aspiration and mating sire decisions.*

Dam of IVF Session:

Comfort Thlr Radar Lynn-ET

3148075652 99%RHA-I
Born 7/28/20 12/20 PTA +2922GTPI
+936M +.22% +101F +.06% +47P
+799NMS +5.4PL -1.8DPR 2.82SCS
+1.64T +2.28UDC +.36FLC
+223FE -1.1FI 2.1%SCE +833CMS
A1/A2 RZG +165

*Housed at Wormont Holsteins, NY

*Aspiration can be performed in Canada if requested

*Comfort, Thurler
and Wormont Holsteins*
9070 Canning Factory Rd
Cassville, NY 13318
613-577-3263

Midas-Touch Radar

3147987672 12/20 PTA +2824GTPI
+1115M +.20% +102F +.07% +54P
+721NMS +3.6PL -2.4DPR 3.03SCS
+1.72T +1.71UDC +.33FLC 79%R
Imax X VG-85 DOM Rubicon

N-Springhope Rio 3191-ET

3150039714 12/20 PTA +2722GTPI
+709M +61F +35P +593NMS +5.3PL
+.8DPR +.93T +1.72UDC +.80FLC
-Due 6/4/21

Sire: OCD Franchise Rio-ET

3rd Dam: (Pictured above)
N-Springhope Damars 2762-ET
VG-87 +V+VV
1-10 190 14410 3.6 521 3.0 435 RIP

4th Dam:
N-Springhope Numro Uno 2407
VG-85 VVG+V
1-11 365 27290 5.0 1370 3.5 950

5th Dam:
N-Springhope Hdliner Yes-ET
EX-90 VEVEE
3-10 346 38070 3.1 1165 3.0 1150
4-11 344 41860 3.3 1364 2.9 1231
Lifetime 139570 3.5 4873 3.1 4268

6th Dam:
Coyne-Farms Dorcy Yackie-ET
VG-85 VVV++
3-04 351 38730 3.9 1506 3.2 1258

7th Dam:
Coyne-Farms Shottle Yes-ET
VG-85 VVV+V DOM
3-07 365 28220 3.4 949 3.1 886
6-05 365 32150 3.3 1062 3.1 982
Lifetime 155820 3.4 5332 3.2 5035

8th Dam:
Milkworth Manfred Yadda
VG-86 GMD-DOM
1-11 365 35730 4.0 1435 3.2 1159
3-05 365 31210 4.3 1334 3.7 1169



Pine-Tree 9882 Prof 7019-ET VG-85 UUG+U

2-04 365 39172 4.2 1607 3.5 1386

(2nd Dam of Lot 24)

LOT 24

Pine-Tree BG 8151 AI 730-ET

3149155153 99%RHA-I
Born 5/11/20 12/20 PTA +2937GTPI
+656M +.20% +82F +.08% +42P
+797NMS +7.6PL +2.0DPR 2.81SCS
+1.11T +1.12UDC +.95FLC
+189FE +2.4FI 2.1%SCE +837CMS
A2/A2 AB +1014DWPS

*Ready to IVF

Pine-Tree Dairy

8586 Benner Rd
Marshallville, OH 44645
330-466-8916

A-S-Cannon Frzzld Big AI-ET

3140985513 12/20 PTA +2937GTPI
+837M +.21% +94F +.05% +40P
+739NMS +5.9PL -.3DPR 2.70SCS
+.86T +1.31UDC +.02FLC 79%R
Frazzled X Delta

Pine-Tree 7019 Skyw 8151-ET

3150675223 12/20 PTA +2761GTPI
+823M +51F +51P +635NMS +5.8PL
+2.2DPR +.72T +.95UDC +.24FLC
-Due to calve 1/1/21
Sire: Bomaz Skywalker-ET

2nd Dam: (Pictured above)
Pine-Tree 9882 Prof 7019-ET
VG-86 VVG+V
2-04 365 39172 4.2 1607 3.5 1386
*Dam of 200H11186 Pursuit & 29H18960 Acura

3rd Dam: (Pictured w/ Lot 25)
OCD Supersire 9882-ET
VG-86 VV+V DOM
2-01 365 31870 4.1 1310 3.4 1083
*Multiple active AI sons
*Sold for \$270,000 in World Classic 2016

4th Dam:
OCD Robust Shimmer-ET
EX-90 EEVVE DOM
2-03 365 34350 3.5 1200 3.2 1086

5th Dam: Ammon-Peachey Shana-ET
VG-87-CAN as 2yr-old DOM
2-02 365 34191 4.8 1653 3.4 1164
FULL sister: Ammon-Peachey Shauna EX-92
-dam of Supersire, Headliner, etc.

6th Dam: Pine-Tree Martha Sheen-ET
VG-86 VV+VV DOM
1-11 365 31210 4.2 1305 3.1 968

7th Dam: Pine-Tree Missy Martha-ET
VG-86 VVV+V DOM
2-02 365 34730 3.6 1266 3.1 1070

8th Dam: Wesswood-HC Rudy Missy-ET
EX-92,3E EEEEE GMD-DOM
4-11 365 40880 4.1 1665 3.4 1385
Lifetime 119610 4.1 4885 3.4 4031
*Global Cow of the Year 2014

9th Dam: Wesswood Elton Mimi
EX-90 EEEEE GMD-DOM
3-05 365 35380 3.3 1160 3.0 1054

10th Dam: Wesswood Mandingo Ivy
VG-87 VEEVV
6-05 365 36330 3.6 1305 2.8 1018
Lifetime 144060 3.4 4933 2.9 4139

11th Dam: Wesswood Astro Matt Ester
VG-87 VEVV GMD-DOM
6-08 365 31860 3.5 1125 2.9 921
Lifetime 140110 3.6 5029 3.0 4158

12th Dam: Wesswood Bell Claudette
VG-87 GMD-DOM
Lifetime 280980 3.6 9997 2.9 8092

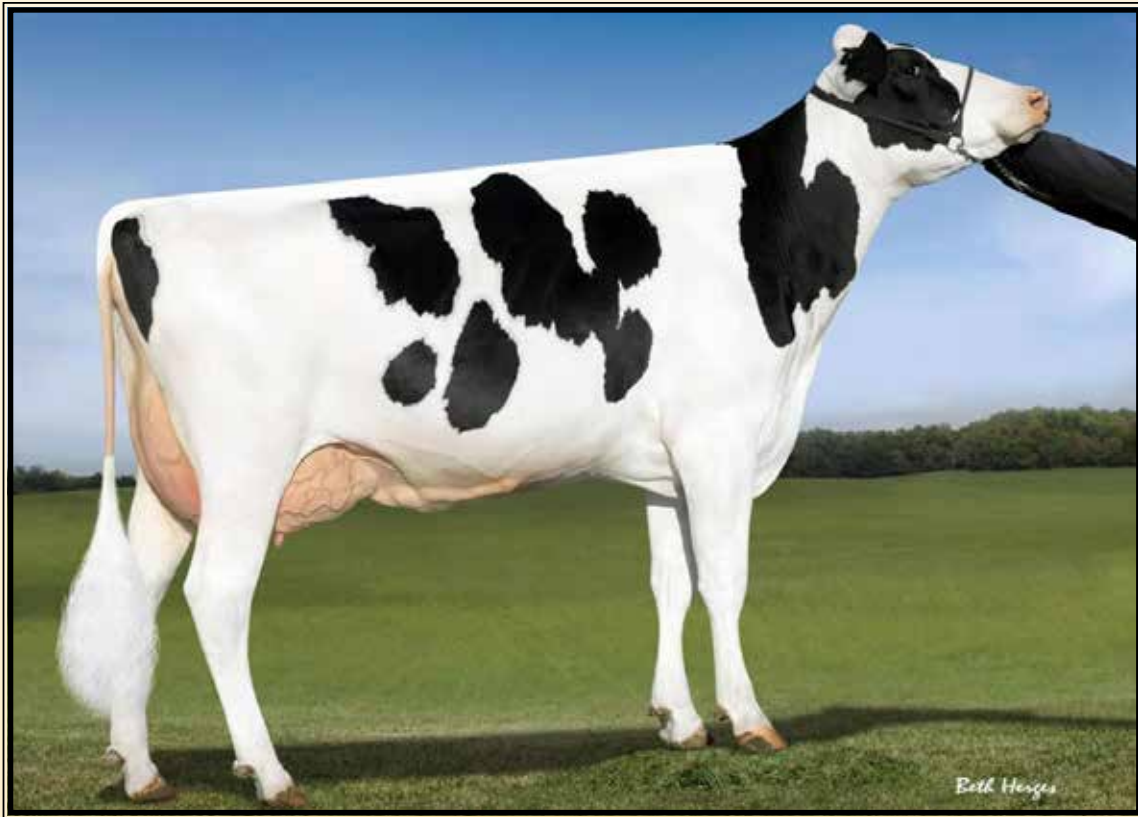

OCD Supersire 9882-ET VG-86 UU++U DOM

2-01 365 31870 4.1 1310 3.4 1083

(4th Dam of Lot 25)

LOT 25

Pine-Tree 8169 Hero 8657-ET

3210258087 99%RHA-I
Born 2/25/20 12/20 PTA +2912GTPI
+827M +.21% +93F +.05% +39P
+803NMS +6.8PL +1.1DPR 2.74SCS
+1.14T +1.39UDC -.07FLC
+193FE +1.4FI 1.5%SCE +831CMS
A1/A2 BB +1032DWPS

*Ready to IVF

"Very early Heroic ready to go to work!"

Pine-Tree Dairy

8586 Benner Rd
Marshallville, OH 44645
330-466-8916

Pine-Tree Heroic-ET

3142332589 12/20 PTA +2958GTPI
+725M +.34% +125F +.06% +40P
+866NMS +4.5PL -.5DPR 2.87SCS
+1.14T +1.42UDC +.47FLC 79%R
Achiever X GP-83 Modesty

Pine-Tree 7612 Mari 8169-ET

3150675241 12/20 PTA +2817GTPI
+874M +58F +53P +675NMS 6.7PL
+1.8DPR +.74T +1.12UDC
Sire: Progenesis Marius

2nd Dam:

Pine-Tree 7019 Fort 7612-ET
GP-81 ++GG+
1-11 365 34820 4.7 1627 3.5 1231
-Fresh w/ 2nd calf

3rd Dam: (Pictured w/ Lot 24)

Pine-Tree 9882 Prof 7019-ET
VG-86 VVG+
2-04 365 39172 4.2 1607 3.5 1386
*Dam of 200H11186 Pursuit & 29H18960 Acura

4th Dam: (Pictured above)

OCD Supersire 9882-ET
VG-86 VV++V DOM
2-01 365 31870 4.1 1310 3.4 1083
*Sold for \$270,000 in World Classic 2016

5th Dam: OCD Robust Shimmer-ET

EX-90 EEVVE DOM
2-03 365 34350 3.5 1200 3.2 1086

6th Dam: Ammon-Peachey Shana-ET

VG-87-CAN as 2yr-old DOM
2-02 365 34191 4.8 1653 3.4 1164
FULL sister: Ammon-Peachey Shauna EX-92

7th Dam: Pine-Tree Martha Sheen-ET

VG-86 VV+V DOM
1-11 365 31210 4.2 1305 3.1 968

8th Dam: Pine-Tree Missy Martha-ET

VG-86 VVV+V DOM
2-02 365 34730 3.6 1266 3.1 1070

9th Dam: Wesswood-HC Rudy Missy-ET

EX-92,3E EEEEE GMD-DOM
4-11 365 40880 4.1 1665 3.4 1385
*Global Cow of the Year 2014

10th Dam: EX-90 EEEEE GMD-DOM

3-05 365 35380 3.3 1160 3.0 1054

11th Dam: VG-87 VEEVV

6-05 365 36330 3.6 1305 2.8 1018

12th Dam: VG-87 VEVV GMD-DOM

6-08 365 31860 3.5 1125 2.9 921

13th Dam: VG-87 GMD-DOM

Lifetime 280980 3.6 9997 2.9 8092



Mor-Yet Goldwyn 682-ET
EX-94,2E EEEEE DOM
3-05 365 42610 3.4 1502 3.4 1445
(5th Dam of Lot 26)



Endco Exacta-ET
(2nd Dam of Lot 26)

LOT 26

Westcoast Pursuit Mrque 9894

13615094C 99%RHA-I
Born 1/11/20 12/20 PTA +2928GTPI
+1305M +.10% +79F +.06% +57P
+776NMS +6.6PL +.4DPR 2.76SCS
+1.31T +1.36UDC +.55FLC
+203FE +1.0FI 1.8%SCE +811CMS
A1/A2 AB

*Donor Dam

*Housed at Boviteq, Quebec

Westcoast Holsteins c/o Darren Kooyman

47749 Prairie Central Rd
Chilliwack, BC V2P 6H3 CANADA
Darren 604-799-6376

Pine-Tree-I Pursuit

12857690C 12/20 PTA +2842GTPI
+1278M +.07% +69F +.05% +53P
+689NMS +6.3PL +.5DPR 2.70SCS
+1.23T +1.01UDC +.55FLC 80%R
Imax X VG-85 Profit

Peak Excta Mrque 81140-ET

3149334995 12/20 PTA +2651GTPI
+711M +37F +41P +576NMS +6.2PL
+.6DPR +.83T +1.68UDC +.30FLC
2-05 48 3580 4.3 12 3.3 119 RIP
Sire: S-S-I Modesty Marquee-ET

2nd Dam: (Pictured above)
Endco Exacta-ET

3rd Dam:
Royal-Vista Balisto Esta-ET

4th Dam:
Royal-Vista Epic Estelle-ET
EX-90 VEVVE
2-00 365 31120 3.5 1100 3.5 1089
3-04 318 30730 3.4 1060 3.6 1101
Lifetime 101540 3.6 3645 3.6 3629

5th Dam: (Pictured above)
Mor-Yet Goldwyn 682-ET
EX-94,2E EEEEE DOM
3-05 365 42610 3.4 1502 3.4 1445
6-04 365 40030 4.3 1731 3.5 1398
Lifetime 139110 3.9 5411 3.6 4959

6th Dam: GBM Best Elegant-ET
EX-92 EE+EE
3-07 305 28320 5.6 1599 3.6 1030

7th Dam:
GBM Durham BC Annabell
EX-90 VEVEE DOM
2-03 365 40670 4.1 1673 3.0 1202
Lifetime 118720 4.4 5253 3.3 3961

8th Dam:
GBM Charles Janelle EX-93,2E
6-03 365 31640 4.6 1471 3.1 994
Lifetime 137890 4.8 6645 3.6 4953

9th Dam:
GBM Val Blackstar Jean-ET
EX-94,3E GMD-DOM
8-05 365 37180 3.9 1458 3.0 1119
Lifetime 1238190 4.1 9734 3.4 8000

10th Dam:
GBM Valiant Janice EX-92,2E DOM
5-09 365 30860 3.5 1080 3.1 948
Lifetime 126200 3.5 4437 3.2 3996

11th Dam: Sylvan-Dell M C Janice
EX-91,2E DOM
6-03 314 29600 3.9 1152

12th Dam:
Sylvan-Dell Atlas Jill EX-90,2E
4-06 305 20820 3.5 717



Pen-Col Grafetti Bell-ET VG-87 UUUUU

2-08 365 31455 4.5 1423 3.2 1030

(4th Dam of Lot 27)

LOT 27 #5755

Pen-Col Legacy Bridget-ET

3151784011 99%RHA-I

Born 9/7/19 12/20 PTA +2889GTPI

+327M +.27% +89F +.10% +38P

+800NMS +6.6PL +1.1DPR 2.71SCS

+.62T +1.03UDC +.50FLC

+202FE +1.5FI 1.5%SCE +851CMS

A2/A2 BB +988DWPS

*Donor Dam

Pen-Col Farms

PO Box 528

Millville, PA 17846

570-380-3456

Pine-Tree CW Legacy-ET

3142332722 12/20 PTA +2941GTPI

+981M +.17% +87F +.05% +46P

+840NMS +7.4PL +1.3DPR 2.50SCS

+.55T +1.21UDC -.19FLC 80%R

Frazzled X GP-83 Yoder

Pen-Col Modest Bernita-ET

3-02 VG-85 V++VV 3138333157

12/20 PTA +2620GTPI +188M +67F

+24P +541NMS +3.4PL +.8DPR

+1.09T +1.50UDC +.77FLC

2-09 147 10150 3.4 346 3.0 302 RIP

Sire: Bacon-Hill Pety Modesty-ET

2nd Dam:

Pen-Col Silver Bella-ET

GP-82 V+G++

2-06 326 26700 4.8 1280 3.7 998

3rd Dam:

Pen-Col SS Buffy-ET

VG-85 VVV+V

2-11 365 27450 4.8 1306 3.2 886

4th Dam: (Pictured above)

Pen-Col Grafetti Bell-ET

VG-87 UUUUU

2-08 365 31455 4.5 1423 3.2 1030

Son at AI: 97HO4137 Bobby

5th Dam:

Vision-Gen Super Bonnie-ET

VG-86 VVG+E DOM

2-04 365 32445 3.8 1240 3.3 1074

***Dam of 29H16698 Pen-Col Beluga**

6th Dam:

Schultz Givenchy Blanca-ET

VG-86 VV+VV

2-03 305 21420 3.2 696 3.2 678

7th Dam: Mrs Schultz BWM Blain-ET

VG-88 VEVVE DOM

2-03 365 36630 4.1 1485 3.4 1232

8th Dam: Vantage-PT Addison Bonni-ET

VG-85 +++VV DOM

2-05 356 32490 4.4 1428 3.1 993

9th Dam: Poly-Kow Winchester Bobbi-ET

EX-91,2E EEEEE GMD-DOM

4-10 365 44690 3.8 1678 2.8 1771

Lifetime 158290 3.9 6098 3.0 4808

10th Dam: Banners Luke Bandit-ET

VG-87 GMD-DOM

2-09 365 33821 4.1 1384 3.2 1067

11th Dam: Dixie-Lee Banner-ET

VG-87 GMD-DOM

2-02 365 32701 3.5 1142 3.2 1036

12th Dam: Prices Melwood Betsy-ET

EX-91 GMD-DOM

6-03 365 34650 3.7 1270 3.1 1080

13th Dam thru 19 Dams ALL VG or EX

LOT 28 #2203

Tramilda Crimson Mint-ET

3218797315 96%RHA-I
Born 4/15/20 12/20 PTA +2891GTPI
+159M +.34%F +102F +.11% +37P
+808NM\$ +5.8PL +1.3DPR 2.56SCS
+.37T +.40UDC +.00FLC
+209FE +1.7FI 1.9%SCE +869CM\$
A2/A2 BB +918DWPS

***Donor Dam**

Pen-Col Farms
PO Box 528
Millville, PA 17846
570-380-3456

ABS Crimson-ET

3141494296 12/20 PTA +2839GTPI
+1281M +.19% +104F +.03% +49P
+800NM\$ +5.9PL +0DPR 2.80SCS
-.02T -.31UDC +.54FLC 78%R
Spectre X GP-83 Rubicon

G-Deruyter Frazzle 51689-ET

3147037111 12/20 PTA +2711GTPI
+506M +65F +27P +626NM\$ +6.1PL
+.9DPR +.65T +1.23UDC +.23FLC
Sire: Melarry Josuper Frazzled-ET

2nd Dam:

G-Deruyter Rubicon 50061-ET

2-02 353 28540 3.9 1105 3.4 982
3-02 305 23750 4.5 1065 3.6 845

3rd Dam:

G-Deruyter 14468

2-11 325 30170 4.0 1196 3.4 1015
3-11 353 34490 3.9 1353 3.3 1151
Lifetime 115940 3.9 4577 3.3 3872

LOT 29

Winstar Legacy 7247-ET

3219322262 99%RHA-I
Born 7/2/20 12/20 PTA +2920GTPI
+1243M +.18% +100F +.03% +48P
+816NM\$ +6.0PL -.3DPR 2.63SCS
+.70T +1.07UDC +.27FLC
+220FE +.5FI 2.1%SCE +841CM\$
A1/A2 AA

Winstar Genetics LLC

1470 N 750 E
Shelley, ID 83274
208-221-0904

Pine-Tree CW Legacy-ET

3142332722 12/20 PTA +2941GTPI
+981M +.17% +87F +.05% +46P
+840NM\$ +7.4PL +1.3DPR 2.50SCS
+.55T +1.21UDC -.19FLC 80%R
Frazzled X GP-83 Yoder

Winstar Achiever 4897-ET

3146121095 12/20 PTA +2712GTPI
+1031M +.24% +110F +40P +653NM\$
+2.2PL +.87T +1.09UDC +.51FLC
Sire: ABS Acheiver-ET

2nd Dam:

Seagull-Bay Trip 1000-ET

GP-83 +VFGV

1-11 298 31140 4.3 1325 3.3 1021
2-11 293 28250 4.3 1221 3.3 941
3-10 112 15380 4.7 722 2.9 447 RIP

3rd Dam:

Seagull-Bay Silver Amy-ET

GP-83 +VPGV

2-00 365 29600 4.2 1243 3.4 1019
3-02 365 28350 4.2 1180 3.6 1024



Pine-Tree Era Achie 7593-ET

GP-82 +UG++

1-10 365 35130 5.0 1758 3.3 1150

(Dam of Lot 30)



**Sandy-Valley Eternity-ET
EX-91**

**Former #1 GTPI Cow of the Breed
(Mat. sister to the Dam of Lot 30)*

LOT 30

Pine-Tree 7593 Yis 8780-ET

3208359858 99%RHA-I

Born 8/12/20 12/20 PTA +2919GTPI

+1183M +.12% +81F +.03% +46P

+839NMS +7.5PL +1.7DPR 2.78SCS

+29T +1.15UDC +.26FLC

+204FE +2.4FI 1.3%SCE +861CMS

A2/A2 AA

#1 NMS & GTPI Yis daughter

Pine-Tree Dairy

8586 Benner Rd

Marshallville, OH 44645

330-466-8916

Delicious Charl Yis-ET

3146617313 12/20 PTA +2842GTPI

+1125M +.08% +67F +.02% +40P

+724NMS +6.3PL +2.3DPR 2.78SCS

+.95T +1.60UDC -.35FLC 76%R

Charl X VG-87 Numero Uno

Pine-Tree Era Achie 7593-ET

3-00 GP-82 +VG++ 3139672589

12/20 PTA +2800GTPI +1211M +.20%

+107F +45P +808NMS +5.4PL

1-10 365 35130 5.0 1758 3.3 1150

-Due 1/1/21 for 2nd lactation

Sire: ABS Achiever-ET

***6 offspring +2950GTPI or higher!**

-Dam of 29H19580 Pine-Tree Tennessee

12/20 PTA +3017GTPI +\$975NMS

Maternal sister:

Sandy-Valley Eternity-ET EX-91

****Former #1 GTPI cow of the breed!***

2nd Dam:

Sandy-Valley Morgan Era-ET

GP-83 +G+V+ GMD-DOM

2-02 365 34790 4.2 1450 3.6 1258

3rd Dam:

Sandy-Valley RBS Emerald-ET

VG-88 EEVVV GMD

3-11 348 42010 4.2 1771 3.1 1316

4-11 332 36980 4.2 1570 3.3 1207

6-00 365 38240 4.2 1588 3.5 1339

Lifetime 184897 4.1 7552 3.2 5988

Maternal sister:

Sandy-Valley Robust Ruby-ET EX-90

****Dam of 'Rubicon'***

4th Dam:

Sandy-Valley Plane Sapphire

VG-87 VV+VV DOM

2-00 365 39130 3.3 1301 3.0 1175

****Dam of Sterling & Saloon***

5th Dam: Sandy-Valley Bolt Sheila-ET

EX-90 EEVEV

2-02 365 44790 3.6 1607 2.9 1294

6th Dam: Sandy-Valley Forbid Sully

VG-87, VG-MS GMD

2-03 365 35110 3.7 1310 3.1 1095

7th Dam: Orthoapple Marshall Alia-ET

VG-89, VG-MS GMD-DOM

2-04 365 36210 4.4 1605 3.2 1154

8th Dam: Regancrest-JB Tatum-ET

VG-87, VG-MS DOM

2-04 365 32682 3.6 1163 3.2 1059

9th Dam: Regancrest Tesk Della

EX-90 VEVEE GMD-DOM

5-11 365 35510 3.5 1234 3.2 1134

****Nom. Global Cow of the Year 2006***

****Dam of Die-Hard: 1.75M units sold!***

10th Dam: Snow-N Denises Dellia

EX-95,2E GMD-DOM

7-06 365 35610 4.0 1431 2.9 1035

****Dam of Durham & Dundee***

11th Dam: Snow-N Dorys Denise

EX-90,2E EX-MS GMD-DOM

5-09 365 33350 3.8 1256 3.1 1038



Ms TCF Cherryacre Landry-ET VG-87 UUU+U

3-01 350 35630 4.5 1587 3.4 1219

(3rd Dam of Lot 31)

LOT 31

Cherry-Lily Legacy 7493-ET

3210234238 99%RHA-I

Born 7/11/20 12/20 PTA +2945GTPI

+1475M +.09% +84F +.02% +52P

+807NM\$ +6.6PL +.5DPR 2.72SCS

+1.02T +1.90UDC +.18FLC

+208FE +1.2FI 2.0%SCE +826CMS

Hembury Farms & Marshman Farms

3119 Muncy Exchange Rd

Muncy, PA 17756

570-546-8135

Pine-Tree CW Legacy-ET

3142332722 12/20 PTA +2941GTPI

+981M +.17% +87F +.05% +46P

+840NM\$ +7.4PL +1.3DPR 2.50SCS

+55T +1.21UDC -.19FLC 80%R

Frazzled X GP-83 Yoder

Cherry-Lily Marius Libby-ET

3200787396 12/20 PTA +2794GTPI

+1077M +74F +52P +635NM\$ +3.8PL

+1.51T +1.88UDC +.49FLC

-Due January, 2021

Sire: Progenesis Marius

***Full sister:**

Cherry-Lily Marius Lilac-ET

-fresh a week & looks high VG!

**Former top RZG female in USA!*

**Exported over \$60,000 in embryos to Germany*

2nd Dam:

Ms Cherry-Lily Mod Link-ET

VG-86 VV++V

2-04 365 33234 4.3 1414 3.3 1089

3-08 83 9450 4.5 422 3.2 302 RIP

3rd Dam: (Pictured above)

Ms TCF Cherryacre Landry-ET

VG-87 VVV+V

1-11 345 30820 4.5 1394 3.3 1021

3-01 350 35630 4.5 1587 3.4 1219

4th Dam: Tiger-Lily Uno Leah-ET

VG-87 +V+VV

3-02 341 31990 4.5 1425 3.4 1072

5th Dam: Tiger-Lily Planet Limbo

VG-85 +VG+V DOM

4-02 365 35750 3.7 1338 3.3 1193

6th Dam: Tiger-Lily Bret Lonnie

GP-82.VG-MS

3-03 338 29440 4.2 1246 3.3 979

7th Dam:

Tiger-Lily Magna Lucy-ET GP-82

2-02 365 30070 3.7 1123 3.3 995

8th Dam: B-Y-U Addison Leora-ET

VG-86 VE+GV GMD-DOM

3-11 365 37550 3.9 1458 3.4 1291

Lifetime 130140 3.7 4781 34 4403

9th Dam: Glen-Toctin Win Loretta-ET

VG-85 +E+GV GMD-DOM

2-01 305 29380 3.4 1002 3.2 946

10th Dam: Unicorn Celcius Lei-ET

VG-86 VVEVV GMD-DOM

2-00 365 27840 4.5 1240 3.6 1001

11th Dam: Unicorn Blackstar Lilly

VG-87 EEV+V GMD-DOM

2-00 305 24910 4.0 1001 3.3 819

12th Dam: Catoctin Melwood Loni-ET

VG-87 EEGV GMD-DOM

2-00 365 26760 4.3 1162 3.5 945

13th Dam: Unicorn Lucky Lynn-ET

VG-85 +VE+ GMD-DOM

5-06 365 37580 3.5 1320 3.2 1190

14th Dam: Unicorn Chairman Lynn

EX-90 EEV GMD-DOM

7-02 365 36990 3.8 1416 3.2 1187

Lifetime 135090 4.2 5664 3.4 4558



**Cookiecutter Dta Habitan-ET
UG-89 VEVVE @ 2-11 DOM**

2-04 365 36280 4.7 1706 3.3 1214
(2nd Dam of Lots A & 32)

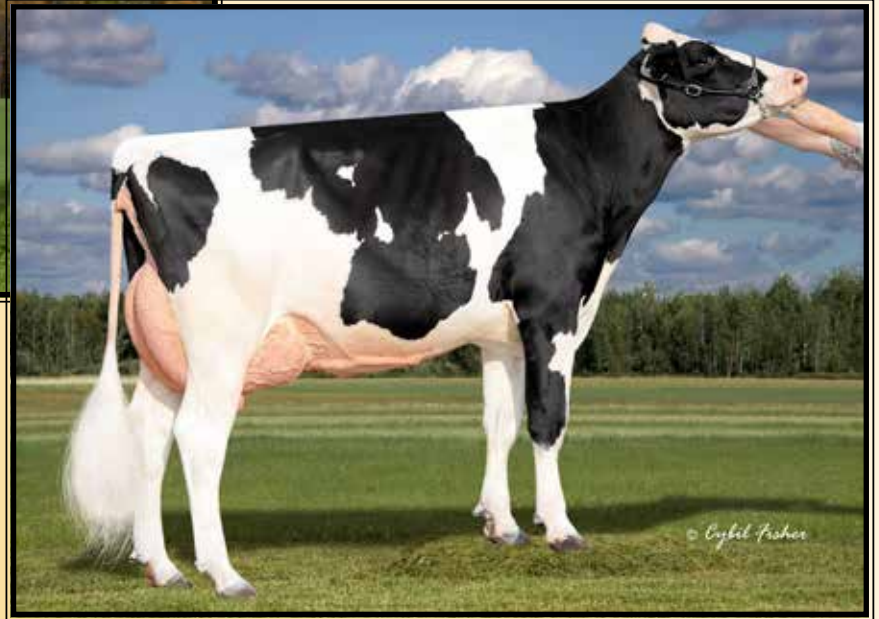

**AOT Jared Haskel-ET
UG-85 +U+UU
(Dam of Lot 32)**

LOT 32 #24149

AOT Fastball Hello-ET

3214487394 99%RHA-I HH5
Born 6/14/20 12/20 PTA +2939GTPI
+1545M +.07% +79F +.02% +53P
+748NMS +5.9PL +2.0DPR 2.86SCS
+1.60T +1.69UDC +.75FLC
+184FE +2.3FI 1.9%SCE +762CMS

*Early Fastball daughter

AOT Genetics c/o Tom Kugler

28 Coons Rd
Valley Falls, NY 12185
518-366-3901

Bomaz Fastball-ET

3150307024 12/20 PTA +2862GTPI
+2213M -.05% +71F -.04% +56P
+726NMS +6.2PL -.5DPR 2.79SCS
+1.26T +1.72UDC +1.05FLC 78%R
Frazzled X GP-83 Ferdinand

AOT Jared Haskel-ET

2-05 VG-85 +V+VV 3147987747
12/20 PTA +2770GTPI +671M +58F
+39P +595NMS +5.0PL +2.3DPR
1.66T +1.75UDC +.19FLC
2-00 179 16006 3.7 588 3.0 484 RIP
Sire: Clear-Echo Jed Jared 745-ET
-Looks to score higher

2nd Dam: (Pictured above)

**Cookiecutter Dta Habitan-ET
2-11 VG-89 VEVVE DOM**
2-04 365 36280 4.7 1706 3.3 1214

3rd Dam:

**Cookiecutter Day Haley-ET
VG-88 VEVVE DOM**
2-00 365 35140 3.9 1379 3.4 1192
3-03 365 31900 4.4 1401 3.4 1091

4th Dam:

**Cookiecutter Mom Halo-ET
2-09 VG-88 VV+VE DOM**
2-00 365 35280 5.2 1819 3.7 1304
**Global Impact Cow of the Year 2019!*

5th Dam:

**Cookiecutter Gld Holler-ET
VG-88 VVV+E DOM**
2-03 365 40730 3.5 1410 3.1 1249
**Nom. Int'l Cow of the Year 2016*

**6th Dam: Ms Kings-Rnsm Champ Haley-ET
EX-90 EEVVE GMD-DOM**
3-11 365 43690 3.7 1625 3.1 1357

**7th Dam: Regancrest-JDV Hanna-ET
EX-90 EEVVE**
4-07 365 45110 4.3 1922 3.2 1449

**8th Dam: Long-Haven Rudolph Dee-ET
EX-90,2E EVVEE GMD-DOM**
2-11 365 32720 4.8 1565 3.8 1252
Lifetime 166900 4.3 7099 3.5 5884

**9th Dam: Regancrest Elton Disrael-ET
VG-88 EX-MS DOM**
2-04 365 33617 4.5 1499 3.5 1169

Full brother: 7HO5157 Durham
**10th Dam: Snow-N Denises Dellia
EX-95,2E EEEEE GMD-DOM**
6-00 365 35230 4.0 1425 3.0 1049
Lifetime 180240 3.9 7108 3.2 5723
**Dam of sires 'Durham' & 'Dundee'*

**11th Dam: Snow-N Dorys Denise
EX-90,2E EX-MS GMD-DOM**
5-09 365 33350 3.8 1256 3.1 1038
Lifetime 114010 3.6 4153 3.2 3649



Snowbiz Sympatico Sofia-RED-ET VG-85 UU++U

2-04 305 25750 4.0 1028 3.2 812
(4th Dam of Lots 12, 33 & 40)

LOT 33

Westcoast Glow Sky 10986

13778531C 99%RHA-I HH6
Born 9/1/20 12/20 PTA +2933GTPI
+1558M +.19% +117F +.05% +62P
+811NMS +3.6PL -1.0DPR 3.02SCS
+.84T +1.28UDC +.60FLC
+261FE -.4FI 1.8%SCE +836CMS
A1/A2 AB

#1 NMS & GTPI AltaGlow daughter

*Free trucking to Ontario

Westcoast Holsteins

c/o Darren Kooyman

47749 Prairie Central Rd

Chilliwack, BC V2P 6H3 CANADA

Darren 604-799-6376

Peak Fscntr AltaGlow-ET

3149336846 12/20 PTA +2751GTPI
+1160M +.18% +97F +.08% +58P
+657NMS +2.4PL -1.1DPR 2.91SCS
+.55T +.77UDC -.37FLC 75%R
Fascinator X AltaTopshot

Westcoast Positive Sky5915 7869

13213367C 12/20 PTA +2836GTPI
+1604M +103F +59P +700CMS
+2.9PL +1.71T +1.76UDC +.28FLC
-Due 12/21/20 & looks very promising
Sire: Progenesis Positive

2nd Dam:

Westcoast Imax Sky23037 5915
GP-83-CAN
2-01 365 32392 4.3 1387 3.3 1074

3rd Dam:

Ms Sofias Delta Sky-ET
VG-85-CAN, VG-MS
2-09 365 33649 4.2 1409 3.4 1127

4th Dam: (Pictured above)

Snowbiz Sympatico Sofia-RED-ET
VG-85 VV++V
2-04 305 25750 4.0 1028 3.2 812

5th Dam:

Gen-I-Beq Snowman Summer-TW-ET*RC
VG-85-CAN
2-01 358 30198 3.5 1051 3.1 934

6th Dam:

Gen-I-Beq Bolton Secretly-ETS*RC
VG-87-CAN
2-01 365 30474 4.4 1327 3.4 1042

7th Dam:

Gen-I-Beq Goldwyn Secret-ET*RC
VG-87-CAN-2yr
5-05 365 30573 4.5 1389 3.4 1038

8th Dam:

Gen-I-Beq Durham Sherry-ET*RC
VG-87-CAN
5-02 365 40035 3.9 1574 3.2 1267

9th Dam:

Glen Drummond Splendor
VG-86-CAN 88-MS
4-10 314 26510 4.2 1124 3.2 840

**10th Dam: Glen Drummond Aero Flower
VG-88-CAN**

2-03 326 25622 4.0 1032 3.4 882

**11th Dam: Glen Drummond Shower-ET
EX-90, EX-MS**

4-10 365 28583 4.8 1739 3.6 1310

**12th Dam: Glen Drummond S C Jo Beth
EX-2E-CAN**

5-09 305 31358 4.0 1263 3.1 974
Lifetime 141637 4.2 5994 3.2 3593

13th thru 15th Dams all VG



No-Fla Stoic Anne 40873-ET VG-86 VE++U

3-05 305 27820 3.6 1011 3.3 925

(2nd Dam of Lot 34)

LOT 34

Winstar Legacy 7261-ET

3219322276 99%RHA-I
 Born 7/7/20 12/20 PTA +2915GTPI
 +1290M +.17% +99F +.04% +52P
 +834NM\$ +5.9PL -.8DPR 2.68SCS
 +.66T +1.42UDC -.29FLC
 +238FE +.2FI 1.6%SCE +863CM\$
A1/A2

Winstar Genetics LLC

1470 N 750 E
 Shelley, ID 83274
 208-221-0904

Pine-Tree CW Legacy-ET

3142332722 12/20 PTA +2941GTPI
 +981M +.17% +87F +.05% +46P
 +840NM\$ +7.4PL +1.3DPR 2.50SCS
 +.55T +1.21UDC -.19FLC 80%R
 Frazzled X GP-83 Yoder

Winstar Achiever 1530-ET

3145980156 12/20 PTA +2758GTPI
 +889M +2.0% +92F +.03% +36P
 +708NM\$ +4.9PL -.9DPR 2.72SCS
 +.67T +.86UDC +.51FLC +203FE
 Sire: ABS Achiever-ET

2nd Dam: (Pictured above)

No-Fla Stoic Anne 40873-ET
VG-86 VE++V

3-05 305 27820 3.6 1011 3.3 925

3rd Dam:

No-Fla Spersire 36193-TW-ET
GP-83 V++GV

1-11 312 29844 3.3 992 3.1 923
 2-10 305 27730 3.7 1039 3.4 945
 4-00 305 32240 4.1 1322 3.3 1059

4th Dam:

No-Fla Massey 30194-TW
VG-85 VVGE+

2-01 365 26990 3.7 1010 3.4 920
 3-06 305 30810 3.6 1114 3.4 1043

5th Dam:

No-Fla Oman Liana 21974
VG-85 V+++V

3-01 305 22540 4.8 1087 3.7 844
 4-03 305 22300 4.7 1091 3.7 862



OCD Supersire 9882-ET VG-86 VU++V DOM

2-01 365 31870 4.1 1310 3.4 1083

(3rd Dam of Lot 35)

LOT 35

Pine-Tree 414 Heroi 5749-ET

3217441376 99%RHA-I
Born 6/10/20 12/20 PTA +2906GTPI
+1243M +.15% +91F +.04% +50P
+786NM\$ +6.2PL +.2DPR 2.71SCS
+1.07T +1.22UDC +.20FLC
+204FE +.5FI 1.6%SCE +813CM\$
A2/A2 BB +962DWPS

*Ready to IVF

Pine-Tree Dairy

8586 Benner Rd
Marshallville, OH 44645
330-466-8916

Pine-Tree Heroic-ET

3142332589 12/20 PTA +2958GTPI
+725M +.34% +125F +.06% +40P
+866NM\$ +4.5PL -.5DPR 2.87SCS
+1.14T +1.42UDC +.47FLC 79%R
Achiever X GP-83 Modesty

Pine-Tree 7033 Frazz 414-ET

2-05 VG-85 +++VV 31494835
12/20 PTA +2804GTPI +1519M +65F
+53P +661NM\$ +6.8PL +.5DPR
+.84T +.77UDC +.20FLC
1-10 197 14579 4.2 607 3.0 438 RIP
Sire: Melarry Josuper Frazzled-ET

2nd Dam:

Pine-Tree 9882 Prof 7033-ET
VG-87 VVE+V
1-11 341 30630 3.8 1157 3.6 1105
3-00 365 36190 4.6 1671 3.7 1325

3rd Dam: (Pictured above)

OCD Supersire 9882-ET
VG-86 VV+V DOM
2-01 365 31870 4.1 1310 3.4 1083

*Multiple active AI sons
*Sold for \$270,000 in World Classic 2016

4th Dam: OCD Robust Shimmer-ET
EX-90 EEVVE DOM
2-03 365 34350 3.5 1200 3.2 1086

5th Dam: Ammon-Peachey Shana-ET
VG-87-CAN as 2yr-old DOM
2-02 365 34191 4.8 1653 3.4 1164

FULL sister: Ammon-Peachey Shauna EX-92
-dam of Supersire, Headliner, etc.

6th Dam: Pine-Tree Martha Sheen-ET
VG-86 VV+VV DOM
1-11 365 31210 4.2 1305 3.1 968

7th Dam: Pine-Tree Missy Martha-ET
VG-86 VVV+V DOM
2-02 365 34730 3.6 1266 3.1 1070

8th Dam: Wesswood-HC Rudy Missy-ET
EX-92,3E EEEEE GMD-DOM
4-11 365 40880 4.1 1665 3.4 1385
Lifetime 119610 4.1 4885 3.4 4031
*Global Cow of the Year 2014

9th Dam: Wesswood Elton Mimi
EX-90 EEEEE GMD-DOM
3-05 365 35380 3.3 1160 3.0 1054

10th Dam: Wesswood Mandingo Ivy
VG-87 VEEVV
6-05 365 36330 3.6 1305 2.8 1018
Lifetime 144060 3.4 4933 2.9 4139

11th Dam: Wesswood Astro Matt Ester
VG-87 VEVV GMD-DOM
6-08 365 31860 3.5 1125 2.9 921
Lifetime 140110 3.6 5029 3.0 4158

12th Dam: Wesswood Bell Claudette
VG-87 GMD-DOM
Lifetime 280980 3.6 9997 2.9 8092

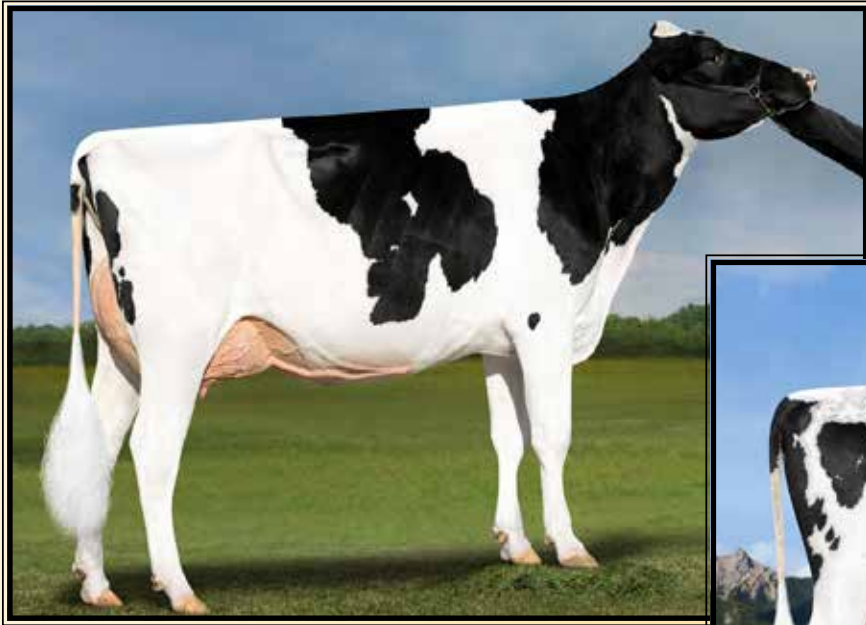

**Regan-Danhof Jedi Cashmere
VG-88 EEV+E**

2-04 365 34190 4.1 1402 3.4 1157
(2nd Dam of Lot 36)



Regan-Danhof R Cara-ET
(She sells as Lot 36)

LOT 36

Regan-Danhof R Cara-ET

3204062713 99%RHA-I
Born 7/5/19 12/20 PTA +2895GTPI
+648M +.06% +42F +.06% +36P
+663NM\$ +7.4PL +3.6DPR 2.51SCS
+1.73T +2.10UDC +.84FLC
+105FE +4.1FI 2.0%SCE +700CMS

**Bred 11/22/20 to
511HO15036 AltaZazzle (sexed)**

***Donor Dam**

***Housed at Sunshine Genetics in
Whitewater, WI**

Peak Genetics

N8350 High Rd
Watertown, WI 53094
c/o Scott Culbertson 507-923-1881

S-S-I Frzzld Riveting-ET

3133120549 12/20 PTA +2802GTPI
+849M +.06% +50F +.03% +34P
+664NM\$ +7.0PL +1.5DPR 2.49SCS
+1.06T +1.76UDC +.34FLC 80%R
Frazzled X VG-87 Profit

Regan-Danhof G Camilla-ET

3147702719 12/20 PTA +2762GTPI
+1138M +41F +49P +577NM\$ +5.8PL
+2.7DPR +1.16T +.89UDC +.33FLC
2-01 135 11960 4.2 503 3.0 364
Sire: Westcoast Guarantee-ET

**2nd Dam: (Pictured above)
Regan-Danhof Jedi Cashmere
VG-88 EEV+E
2-04 365 34190 4.1 1402 3.4 1157**

**3rd Dam:
OCD Jacey 2421-ET
EX-93,2E EEEEE DOM
2-02 365 33530 4.0 1325 3.4 1128**

**4th Dam:
Larcrest Cologne-ET
EX-90 EEVVE DOM
4-01 365 37080 4.2 1564 3.7 1367
Lifetime 105860 4.5 4755 3.7 3902**

**5th Dam:
Larcrest Crimson-ET
EX-94,3E EEEEE GMD-DOM
5-02 365 46390 5.3 2448 3.7 1708
6-10 365 39260 4.1 1609 3.6 1409
8-10 365 38580 3.4 1318 3.7 1432
Lifetime 293940 4.3 12764 3.6 10579
Global Cow of the Year 2016*

**6th Dam:
Larcrest Cosmopolitan
VG-87 E+VVV DOM
2-04 365 30930 4.1 1261 3.6 1119**

**7th Dam:
Larcrest Oside Champagne-TW
VG-87 VVVEV
2-03 365 29110 4.5 1322 3.7 1077**

**8th Dam: Larcrest Juror Chanel
EX-93,3E EEEEE GMD-DOM
9-00 365 48460 4.0 1943 3.4 1648
-Over 250,000 lifetime**

**9th Dam:
Larcrest Lindy Chandra VG-85
2-05 365 20896 4.8 993 3.8 803**

**10th Dam: Larcrest Inspiration Carly
VG-87 EEVVV
3-05 305 21800 4.5 973 3.3 802**



Den-K Bookem Brooke 524 VG-88 VEUUU

6-01 334 31910 3.5 1128 3.4 1069

(5th Dam of Lot 37)

LOT 37 Embryos

*Selling 4-#1 & 1-#2 IVF embryos

PA = +2935G +800NMS

*1st Deluxe embryos to sell in North America

Shawn Hollerman

18200 Dunlin Rd

Burtrum, MN 56318

320-760-1177

C-Haven Positive Deluxe-ET

3210987525 12/20 PTA +2986GTPI

+1709M +.19% +122F +.03% +61P

+829NMS +4.1PL -1.9DPR 2.81SCS

+1.58T +1.18UDC +.22FLC 75%R

Positive X VG-85 Slam dunk

Trifecta M 18434-ET

3206235082 12/20 PTA +2884GTPI

+1925M +.09% +100F +51P +770NMS

+5.2PL -.8DPR 2.85SCS +207FE

+1.30T +.89UDC +.82FLC

-Due 5/2/21

Sire: ABS Crimson-ET

2nd Dam:

Trifecta R Outtake-ET

VG-86 VE++V

Sire: Progenesis Granite

3rd Dam:

Trifecta M Rhianna

VG-88 VE+EV

4th Dam:

Den-K Massey Melody 1167

VG-86 VV+VV

5th Dam: (Pictured above)

Den-K Bookem Brooke 524

VG-88 VEVVV

4-11 305 30820 3.7 1146 3.5 1088

6-01 334 31910 3.5 1128 3.4 1069

Lifetime 139530 3.5 4880 3.5 4875

6th Dam:

Den-K Alexander Darla

VG-85 +VV+V

4-02 334 30510 4.1 1246 3.2 989

Lifetime 120040 3.9 4718 3.3 3984

7th Dam: Den-K CT Marion Madeline

GP-83 +VVG

8th Dam: Den-K Durham Good Time

VG-87 VEVVV GMD-DOM

3-00 34890 3.4 1189 3.2 1112

Lifetime 105980 3.3 3497 3.2 3368

9th Dam:

Den-K Startmor Good Time-ET

VG-88 VEVVV GMD-DOM

6-03 365 38910 3.7 1430 3.2 1262

Lifetime 158820 3.6 5774 3.3 5238

10th Dam: Den-K Tong Bea-TW

VG-85 GE+EV GMD-DOM

3-03 305 28080 4.3 1201 3.3 937

10th Dam: Den-K Rotate Bea-ET

EX-90 VEEE GMD-DOM

4-03 305 28560 4.1 1183 3.2 901

11th Dam: Den-K Mars Marie

EX-90,2E VEEE GMD-DOM

Lifetime 141670 3.4 4881 3.0 2763

12th Dam: VG-86



BGP Modesty Pocahontas-ET GP-84 +UG+U

2-02 295 31780 3.5 983 2.9 936

(2nd Dam of Lot 38)

LOT 38 Embryos

*Selling 4-#1 & 1-#2 IVF embryos

PA = +2912G +791NMS

*1st Deluxe embryos to sell in North America

Shawn Hollerman

18200 Dunlin Rd
Burtrum, MN 56318
320-760-1177

C-Haven Positive Deluxe-ET

3210987525 12/20 PTA +2986GTPI
+1709M +.19% +122F +.03% +61P
+829NMS +4.1PL -1.9DPR 2.81SCS
+1.58T +1.18UDC +.22FLC 75%R
Positive X VG-85 Slamdunk

BGP SLF Solution 18585-ET

3205756462 12/20 PTA +2837GTPI
+1133M+.07% +65F +.02% +40P
+753NMS +7.8PL -.4DPR 2.62SCS
+1.25T +1.99UDC +.85FLC
-Due 6/20/21
Sire: Fustead S-S-I Solution-ET

2nd Dam: (Pictured above)
BGP Modesty Pocahontas-ET
GP-84 +VG+V

2-02 295 31780 3.5 983 2.9 936
3-02 250 28810 3.2 920 3.0 854 RIP
Mat. bro.: 734HO91 Yolo

3rd Dam:

View-Home Mrdian Iowa-ET
VG-86 VVV+V DOM
2-02 365 35670 3.8 1342 3.3 1166

4th Dam: Pine-Tree 2149Robst 4846-ET
VG-87 EEV+V DOM
2-04 365 32001 4.7 1520 3.4 1097

*8 sons in active AI including Monterey
5th Dam: Pine-Tree Zenith Sheen
VG-87 VV+VV DOM
1-11 365 27883 3.9 1092 3.0 855

6th Dam: Pine-Tree Martha Sheen-ET
VG-86 VV+VV DOM
1-11 365 31210 4.2 1305 3.1 968

7th Dam: Pine-Tree Missy Martha-ET
VG-86 VVV+V DOM
2-02 365 34730 3.6 1266 3.1 1070

8th Dam: Wesswood-HC Rudy Missy-ET
EX-92.3E EEEEE GMD-DOM
4-11 365 40880 4.1 1665 3.4 1385
Lifetime 119610 4.1 4885 3.4 4031
*Global Cow of the Year 2014

9th Dam: Wesswood Elton Mimi
EX-90 EEEEE GMD-DOM
3-05 365 35380 3.3 1160 3.0 1054

10th Dam: Wesswood Mandingo Ivy
VG-87 VEEVV
6-05 365 36330 3.6 1305 2.8 1018
Lifetime 144060 3.4 4933 2.9 4139

11th Dam: Wesswood Astro Matt Ester
VG-87 VEEVV GMD-DOM
6-08 365 31860 3.5 1125 2.9 921
Lifetime 140110 3.6 5029 3.0 4158

12th Dam: Wesswood Bell Claudette
VG-87 GMD-DOM
8-04 365 38150 3.8 1443 2.8 1064
Lifetime 280980 3.6 9997 2.9 8092

LOT 39 Embryos

*Selling 6-#1 IVF embryos

Shawn Hollerman
18200 Dunlin Rd
Burtrum, MN 56318
320-760-1177

PA = +2920G +776NMS

**1st Deluxe embryos to sell in North America*

C-Haven Positive Deluxe-ET

3210987525 12/20 PTA +2986GTPI
+1709M +.19% +122F +.03% +61P
+829NMS\$ +4.1PL -1.9DPR 2.81SCS
+1.58T +1.18UDC +.22FLC 75%R
Positive X VG-85 Slam dunk

Hollerman Rome 1442-ET

3204330759 12/20 PTA +2854GTPI
+1293M +.05% +64F +.02% +46P
+723NMS\$ +6.9PL +.9DPR 2.71SCS
+1.16T +1.88UDC +.84FLC
-Due 8/15/21
Sire: De-Su Frazzld Rome 14192-ET

2nd Dam:

Hollerman Delta 652Y

GP-83 G++++

2-01 305 25050 4.0 1013 3.3 819

3rd Dam:

Hollerman Tuffnuff 144YT-ET

GP-83 VVVV+

4-06 365 38070 3.7 1409 3.5 1347



Snowbiz Sympatico Sofia-RED-ET VG-85 UU++U

2-04 305 25750 4.0 1028 3.2 812

(4th Dam of Lots 12, 33 & 40)

LOT 40 Embryos

*Selling 7-#1 IVF embryos sired by Lucid-RED. Conventional flush to conventional semen

PA = +2757GTPI +649NMS

*All calves will be R&W

*These embryos are export eligible

Pine-Tree Dairy

8586 Benner Rd

Marshallville, OH 44645

330-466-8916

Harts Splendid Lucid-RED-ET

3141693664 12/20 PTA +2745GTPI

+712M +.19% +82F +.07% +43P

+642NMS +3.5PL -.9DPR 2.92SCS

+1.32T +1.77UDC +.50FLC 78%R

Splendid-P X VG-85 Denver

Westcoast S Sky 8724-RED-ET

13442278 12/20 PTA +2769GTPI

+1535M +54F +51P +655NMS +6.5PL

+1.7DPR +1.14T +1.11UDC +.31FLC

+154FE +667CMS A1/A2 HH5

Sire: Westcoast Swingman-RED-ET

2nd Dam:

Westcoast Jedi Sky 6556*RC

3rd Dam:

Ms Sofias Delta Sky-ET

VG-85-CAN, VG-MS

2-09 365 33649 4.2 1409 3.4 1127

4th Dam: (Pictured above)

Snowbiz Sympatico Sofia-RED-ET

VG-85 VV++V

2-04 305 25750 4.0 1028 3.2 812

5th Dam:

Gen-I-Beq Snowman Summer-TW-ET*RC

VG-85-CAN

2-01 358 30198 3.5 1051 3.1 934

6th Dam:

Gen-I-Beq Bolton Secretly-ETS*RC

VG-87-CAN

2-01 365 30474 4.4 1327 3.4 1042

7th Dam:

Gen-I-Beq Goldwyn Secret-ET*RC

VG-87-CAN-2yr

5-05 365 30573 4.5 1389 3.4 1038

8th Dam:

Gen-I-Beq Durham Sherry-ET*RC

VG-87-CAN

5-02 365 40035 3.9 1574 3.2 1267

9th Dam:

Glen Drummond Splendor

VG-86-CAN 88-MS

4-10 314 26510 4.2 1124 3.2 840

10th Dam:

Glen Drummond Aero Flower

VG-88-CAN

2-03 326 25622 4.0 1032 3.4 882

11th Dam:

Glen Drummond Shower-ET

EX-90, EX-MS

4-10 365 28583 4.8 1739 3.6 1310

12th Dam: Glen Drummond S C Jo Beth

EX-2E-CAN

5-09 305 31358 4.0 1263 3.1 974

Lifetime 141637 4.2 5994 3.2 3593

13th thru 15th Dams all VG

LOT 41 (Group Lot of 7 head

Twin-Ridge Genetics
 305 S County Line Rd
 Jerome, ID 83338
 Ashley 815-370-8713

~Primary Traits ~

BIRTH	REGNUM	NAME	NM\$	CM\$	GTPI	MILK	%F	FAT	%P	PRO	CFP	FE	LIV	PL	SCS	DPR	HCR	CCR	FI	SCE	PTAT	FLC	UCD	
6	30	2020 003218948157	AARDEMA WATSON 95047	754	773	2787	1427	0.14	97	0.03	52	149	217	1.9	5.5	2.79	-1.7	0.0	-0.2	-1.2	1.6	0.54	-0.04	0.71
6	1	2020 003218946999	AARDEMA WATSON 93889	748	774	2767	623	0.21	84	0.04	31	115	175	5.1	7.2	2.71	0.8	1.4	2.2	1.1	1.5	0.00	0.43	0.70
1	12	2020 003151564986	TWIN-RIDGE ACURA 44582	741	754	2787	1200	0.11	78	0.01	40	118	176	3.5	6.8	2.70	0.9	3.8	2.8	1.5	1.8	0.25	0.11	0.39
5	22	2020 003218946659	AARDEMA H93549	740	780	2763	620	0.22	88	0.07	40	128	200	3.4	6.7	2.74	-0.3	1.2	0.9	0.1	1.6	0.07	0.58	0.34
3	24	2020 003216994164	AARDEMA H91297	714	752	2818	885	0.21	95	0.07	48	143	216	0.6	4.6	2.86	-0.6	0.7	0.3	0.2	1.8	1.00	0.19	1.06
4	6	2020 003151565054	AARDEMA EINSTEIN 44650-ET	709	758	2824	943	0.20	95	0.10	58	153	232	1.0	3.8	2.97	-0.4	-0.9	1.0	0.1	2.0	0.70	0.10	0.94
3	24	2020 003216994178	AARDEMA PACO 91311	702	747	2740	777	0.22	94	0.09	49	143	228	0.9	4.1	2.83	-0.6	0.1	0.3	-0.1	1.9	0.02	-0.05	0.36
2	29	2020 003215048334	AARDEMA ELWOOD 90349	701	717	2848	1078	0.16	88	0.02	39	127	165	1.6	5.2	2.77	-0.4	-0.9	-0.3	-0.3	2.0	1.51	1.35	1.91
			AARDEMA GROUP AVE	726	757	2792	944	0.2	90	0.1	45	135	201	2	5.5	2.80	-0.3	0.7	0.9	0.2	1.8	0.51	0.33	0.80

~Secondary Traits ~

BIRTH	REGNUM	NAME	ST	SR	BD	DF	RA	TW	LSV	LRV	FA	FLS	FU	RUH	RUW	UC	UD	FTP	RTP	TL	MF	DA	KET	MAS	MET	RP	
6	30	2020 003218948157	AARDEMA WATSON 95047	0.00	-0.26	-0.20	1.05	-0.42	0.86	-0.40	0.01	-0.02	-0.04	0.16	1.23	1.70	0.50	-0.41	0.11	0.79	-0.40	0.1	0.7	2.0	0.6	0.9	-0.2
6	1	2020 003218946999	AARDEMA WATSON 93889	-1.16	-0.71	-1.15	-0.61	-2.35	-0.19	0.26	0.43	-0.35	0.11	0.72	0.17	0.45	0.27	0.57	0.31	0.32	-0.63	0.1	1.0	2.2	1.5	0.8	-0.4
1	12	2020 003151564986	TWIN-RIDGE ACURA 44582	-0.65	-0.58	-0.48	0.52	0.68	-0.61	-0.56	-0.02	-0.58	0.01	0.18	0.89	0.92	-0.23	-0.56	-0.41	-0.34	0.70	0.1	0.7	1.9	3.3	1.1	-0.4
5	22	2020 003218946659	AARDEMA H93549	-1.33	-0.62	-0.77	-0.19	-1.07	-0.66	-0.37	0.49	0.09	0.21	0.02	0.19	0.53	-0.02	-0.59	-0.16	0.20	0.12	0.2	0.7	1.6	2.1	1.0	-0.2
3	24	2020 003216994164	AARDEMA H91297	0.52	0.03	0.33	1.51	1.82	0.05	-0.40	0.02	0.22	0.37	0.94	1.49	1.96	0.52	0.37	0.61	0.92	-0.70	0.1	0.5	1.5	0.1	1.0	0.1
4	6	2020 003151565054	AARDEMA EINSTEIN 44650-ET	-0.82	0.14	0.10	0.93	0.07	0.70	-0.38	-0.22	0.09	-0.04	0.52	1.40	1.92	0.15	-0.88	0.42	0.54	0.14	0.1	0.4	1.3	1.3	0.7	0.0
3	24	2020 003216994178	AARDEMA PACO 91311	-0.33	-1.02	-0.81	0.77	-0.52	-0.30	1.35	-0.40	-0.37	0.04	-0.19	0.80	0.67	-0.03	-0.33	0.35	0.43	0.04	0.0	0.0	0.4	0.8	0.0	
2	29	2020 003215048334	AARDEMA ELWOOD 90349	0.71	1.00	0.60	-0.02	-1.32	1.28	-0.87	1.79	1.95	1.27	2.51	2.31	1.67	0.91	1.88	1.27	1.29	-0.07	0.2	0.7	1.6	0.9	2.3	0.5
			AARDEMA GROUP AVE	-0.38	-0.25	-0.30	0.50	-0.39	0.14	-0.17	0.26	0.13	0.24	0.61	1.06	1.23	0.26	0.01	0.31	0.52	-0.10	0.1	0.6	1.6	1.3	1.1	-0.1



HF Bush Barbra EX-90 EEEVE

4-05 365 29660 4.3 1267 3.3 969

(3rd Dam of Lot 42)

LOT 42

HF Majeste Brown Sugar-ET

3205063374 Tatoo 5316

Born 12/24/19 12/20 PTA +163 PPR

+740M +.06% +45F +.04% +35P

+457NMS +5.0PL +1.9DPR 2.96SCS

+.10T +.25UDC +1.3FI +478CMS

2.4%SCE

A2/A2

#19 PPR heifer of the breed

Hendel Farms c/o Matt Hendel

14913 Gap Drive

Caledonia, MN 55921

507-458-7680

Majeste

8843844646 12/20 PTA +160 PPR

+1158M +.01% +50F +.01% +42P

+439NMS +3.5PL +1.1DPR 2.98SCS

-.10T -.05UDC -.10MO 67%R

Sired by Voeklers TD Carter

HF Cadence Brilliant-ET

2-08 GP-82 +++++ 3140967682

12/20 PTA +134 PPR +584M +38F

+33P +382NMS +3.8PL +.5DPR +.40T

2-03 223 13940 5.1 711 3.6 501 RIP

Sire: Shiloh Brookings Cadence-ET

2nd Dam:

HF Dario Bobbijo

3rd Dam: (Pictured above)

HF Bush Barbra

EX-90 EEEVE

2-00 351 24450 3.9 959 3.2 775

3-02 365 27180 4.3 1168 3.3 896

4-05 365 29660 4.3 1267 3.3 969

Lifetime 106400 4.2 4439 3.2 3453

4th Dam:

HF Driver Bobcow

EX-90 EEEVV

4-05 313 29530 4.7 1401 3.4 1015

5-06 309 27410 4.5 1244 3.3 912

Lifetime 106950 4.7 5030 3.5 3790

LOT 43 Brown Swiss

Hilltop Acres T Kerrigan

3215414515 Tattoo 2052
Born 6/4/20 12/20 PTA +157 PPR
+651M +.04% +36F +.03% +28P
+382NM\$ +3.1PL 3.9DPR 2.86SCS
-.10T +.01UDC +2.9FI +398CM\$
3.0%SCE

#32 PPR heifer of the breed

*Early Trek dau.

*Ready to IVF

Hilltop Acres Brown Swiss

c/o Tanner Mashek

Calmar, IA
563-419-0402

Cozy Nook Carl Trek

3145184063 12/20 PTA +136 PPR
+1075M -.07% +27F -.03% +30P
+338NM\$ +3.2PL +2.4DPR 2.89SCS
+.50T +.32UDC +.10MO 64%R
Lucky Carl X Payssli

Hilltop Acres NG Katie-ET

5-02 VG-86 VVVVV 68162988
12/20 PTA +140 PPR +240M +37F
+23P +2.4PL +3.8DPR +366CM\$
2-02 365 29650 4.7 1393 3.7 1100
3-05 316 33690 5.2 1741 3.6 1228
4-05 365 36540 5.5 2016 3.6 1322
5-09 174 20086 4.5 895 3.3 672 RIP
Lifetime 108230 5.2 5638 3.7 3989
Sire: Alders Wagor Nelgor

2nd Dam:

Hilltop Acres DV Krunch-TW VG-87 VVVVV

2-00 304 22800 4.5 1029 3.9 894
2-11 306 21840 5.7 1242 3.8 837
3-10 365 39720 6.5 2569 3.7 1460
5-03 365 35150 4.5 1573 3.4 1192
7-01 305 30830 5.4 1669 3.4 1041
Lifetime 184610 5.5 10214 3.6 6713

3rd Dam:

HF Europa Kitty-TW

EX-91,3E EEEEE

3-07 363 37220 5.0 1870 3.7 1384
4-09 365 34860 5.3 1844 3.6 1271
5-11 365 34940 5.1 1788 3.6 1269
7-00 351 32040 5.5 1760 3.6 1142
8-01 365 33470 4.7 1572 3.6 1209
Lifetime 228110 5.0 11394 3.6 8229

LOT 44 Brown Swiss

Richmond-FD D Houston

3201125055 Tattoo 3055
Born 10/12/19 12/20 PTA +154 PPR
+1183M +.01% +51F +.02% +44P
+434NM\$ +2.8PL -.6DPR 2.87SCS
+.40T +.55UDC +.4FI +451CM\$
2.4%SCE

#37 PPR heifer of the breed

Donor Dam

-12 good embryos 1st flush

Richmond Farms Dairy

10705 Jennings Rd
North Collins, NY 14111
716-913-5739

Jo-Lane Dario Hilton-ET

74300971 12/20 PTA +135 PPR
+202M +.09% +29F +.06% +21P
+383NM\$ +5.7PL +2.3DPR 2.71SCS
+.20T +.16UDC +2.0MO 78%R
Dario X EX-90 Cadence

Richmond-FD Dallas

2-09 GP-84 VGVV+ 3144608761
12/20 PTA +141 PPR +1295M +43F
+48P +393NM\$ +2.0PL +.0T +412CM\$
Sire: Hilltop Acres Driver-ET

2nd Dam:

Richmond-FD Buttercup

3rd Dam:

Richmond-FD Posie

4th Dam:

Richmond-FD Dandelion VG-87 V+EVV

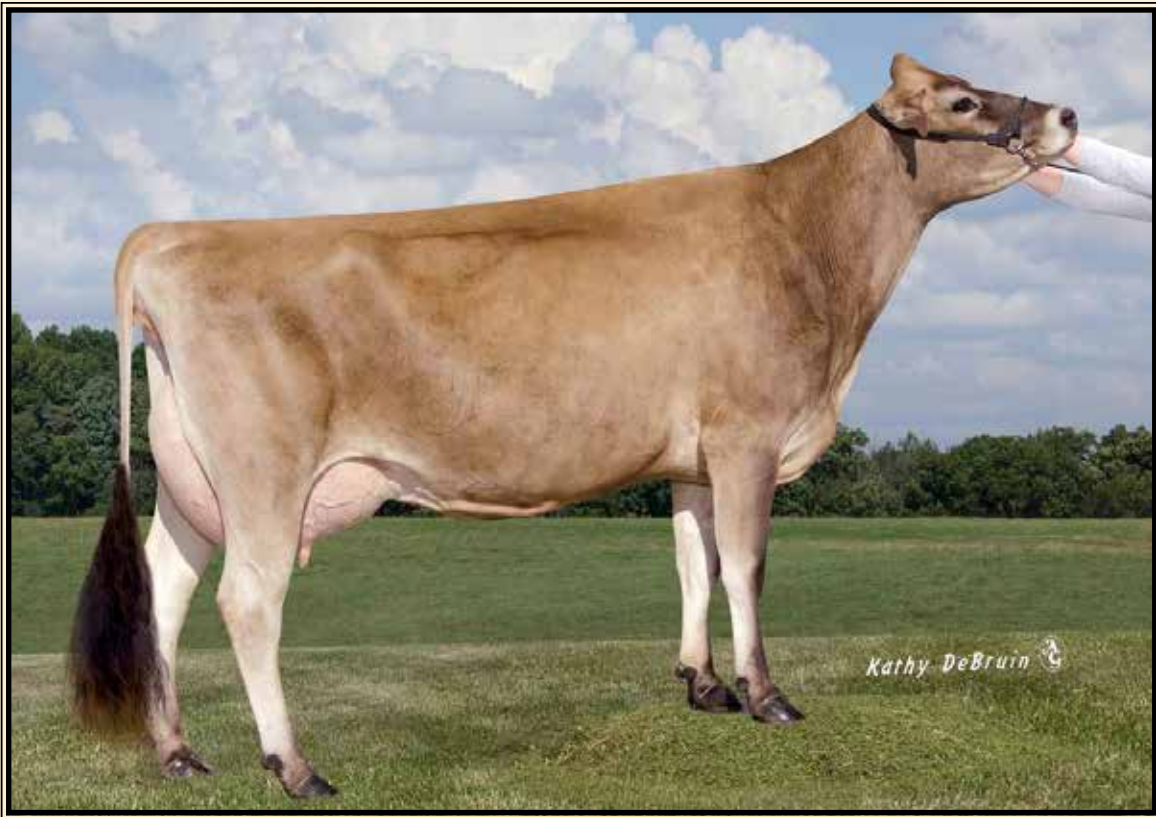

Ahlem Viabull Vanity 5057-P VG-87%

1-09 305 16880 4.6 782 3.7 625

(3rd Dam of Lot 45)

LOT 45 Jersey IVF Session

**Buyer is purchasing rights to control the next IVF session(s). Buyer is guaranteed IVF sessions until a minimum of 8 #1 or #2 IVF embryos are produced. Embryo grades are determined at the time of transfer if fresh embryos or at time of freezing if freezing is requested by buyer. Buyer keeps all resulting embryos from these controlled IVF sessions. Buyer is responsible for all costs of the aspiration and mating sire decisions.*

Dam of IVF Session:

Pine-Tree 5057 Dalton 2271-PP-ET

75812271 BBR 100 JH1F
Born 1/13/20 ID Eartag 2271
12/20 PTA +100GJPI +407CMS
+445M +.00% +22F +.03% +23P
+45CFP +4.4PL +1.7DPR +13.7GJUI
+1.2T +2.2LIV 2.87SCS

A2/A2 BB

Homozygous polled!

Pine-Tree Dairy

8586 Benner Rd
Marshallville, OH 44645
330-466-8916

All Lyons Listowel Dalton-P-ET

173175006 12/20 PTA +116GJPI
+690M +32F +34P +409CMS\$ +4.2PL
+2.7DPR +2.2LIV 2.78SCS +.5T
Listowel-P X VG-85% Chisel

Ahlem Viabull Vanity 5057-P

3-08 VG-87% 67705057
12/20 PTA +72GJPI +178M +7P
+6.2PL +2.0DPR +279CMS\$ +1.4T
1-09 305 16880 4.6 782 3.7 625
3-04 223 14509 4.1 589 3.4 502 RIP
Sire: Ahlem Viabull-P

(Pictured above)

2 Sons in AI:

29HO4261 Vacuum-PP
566JE110 Valuable-PP

3rd Dam:

Ahlem Speed Vanity 3175

EX-90%

1-09 305 16610 4.4 731 3.7 609
2-11 299 20590 4.3 885 3.8 783
3-11 305 21300 4.6 971 3.8 815
5-00 271 19850 4.4 880 3.8 754

4th Dam:

Ahlem Iatola Vanity 32859

EX-93%

3-08 274 20070 4.4 881 3.7 737
4-07 272 23420 4.5 1046 3.7 859

5th Dam:

Ahlem Action Vanity 16031

VG-85%

3-10 305 21520 4.6 1000 3.7 790

6th Dam:

Ahlem Hallmark Vanity 2339

VG-85%

2-10 305 25080 4.2 1057 3.6 900



Oaklane Chisel Della 2130-ET
VG-85%
3-01 305 21340 5.5 1168 3.9 824
(2nd Dam of Lot 46)



Sunset Canyon Lemvig Maid 4-ET
EX-93%
5-02 365 30508 7.0 2150 4.3 1302
(6th Dam of Lot 46)

LOT 46 Jersey

Pine-Tree 1598 Thrasher 2510-ET

67762510 BBR 100 JH1F
Born 9/14/20 ID Eartag 2510
12/20 PTA +140GJPI +495CMS
+807M -.03% +32F +.01% +32P
+64CFP +7.5PL +2.3DPR +3.3GJUI
+.5T +3.7LIV 2.84SCS
A2/A2 BB

Pine-Tree Dairy

8586 Benner Rd
Marshallville, OH 44645
330-466-8916

JX Cdf Jls Pilgrim Thrasher (6)-ET

3006436075 12/20 PTA +126GJPI
+829M +40F +36P +457CMS +5.0PL
+3.2DPR +3.6LIV 2.97SCS +.0T
Listowel-P X VG-85% Chisel

Pine-Tree Listowel Della 1598-P-ET

2-04 VG-86% 67671598
12/20 PTA +112GJPI +323M +20F
+5.5PL +.0DPR +419CMS +.4T
1-10 305 18490 5.4 993 3.7 685
-Recently fresh w/ 2nd calf
Sire: Hillview Listowel-P
***Dam of 200JE1256 Popcorn-PP**

2nd Dam: (Pictured above)

Oaklane Chisel Della 2130-ET VG-85%

1-10 305 18180 5.4 985 3.8 698
3-01 305 21340 5.5 1168 3.9 824

3rd Dam:

Sunset Canyon Dzzler V Maid 2348 VG-87%

2-11 305 24380 6.4 1566 4.0 983

4th Dam:

Sunset Canyon Valen I Maid 118-ET VG-85%

1-09 305 16700 5.1 860 3.7 612

5th Dam:

Sunset Canyon Impuls L Maid 2-ET VG-87%

1-08 365 20468 5.7 1169 3.8 804

6th Dam: (Pictured above)

Sunset Canyon Lemvig Maid 4-ET EX-93%

5-02 365 30508 7.0 2150 4.3 1302

7th Dam:

Tenn Haug E Maid EX-93%

6-00 365 26014 7.0 1820 4.3 1107

LOT	BIRTH	REGNUM	NAME	NM\$	CM\$	GTPI	MILK	%F	FAT	%P	PRO	CFP	FE	LIV	PL	SCS	DPR	HCR	CCR	FI	SCE	PTAT	FLC	UDC	HAP	BC	KC	DWHP		
1	5	9	11	2020	003215568806	TERRA-CAIROY HELIX 10856-ET	793	833	2974	961	0.29	120	0.08	52	172	254	-1.8	3.2	2.90	-0.5	0.6	0.3	-0.1	2.0	1.66	0.62	1.76	A2A2	AB	
2	5	8	18	2020	003220917657	COOKIECUTTER HJ HULAHOOP-ET	843	869	3017	1240	0.16	95	0.04	49	144	223	0.9	6.1	2.69	1.3	1.5	2.5	1.7	1.4	1.69	0.03	2.20			
3	5	10	5	2020	003214633579	TRIFECTA H 17970-ET	809	841	2977	1512	0.15	103	0.05	63	166	250	-1.4	4.4	2.84	-1.1	0.7	-0.5	-0.2	1.1	1.47	1.11	1.29			
4	5	9	11	2020	003214633492	TRIFECTA H 17883-ET	770	804	2976	1016	0.19	94	0.06	48	142	200	0.5	5.3	2.72	0.2	0.8	0.9	0.4	1.8	1.91	1.38	2.09			
5	5	7	9	2020	00021ZXA8219	GREEN-BANKS 8219	867	912	2960	1355	0.20	112	0.08	65	177	262	1.4	5.8	2.75	0.2	1.5	0.9	0.8	1.9	0.17	0.31	0.00			
6	1	9	30	2019	003208410629	CHERRYPCOL L LEE-ET	876	922	3043	961	0.22	102	0.08	54	156	236	2.7	6.3	2.76	0.5	2.2	1.9	1.2	1.9	1.46	0.55	1.56	A1A2	961	
7	1	6	20	2020	003217011279	CLEAR-ECHO MAXIMUS 5088-ET	893	918	3027	1319	0.20	108	0.03	51	159	243	1.3	6.6	2.67	-0.2	2.0	2.0	0.5	2.1	1.16	0.46	1.73			
8	1	5	10	2020	003213673590	COOKIECUTTER HOLYMPUS-ET	869	907	3019	1374	0.12	88	0.07	62	150	223	2.4	7.4	2.79	1.2	0.1	2.4	1.0	1.9	1.24	0.54	1.42	H5	A1A2	
9	1	11	15	2019	003211137828	TTM LEGACY ARABELLA-ET	881	912	2980	1573	0.14	103	0.04	61	164	253	1.9	6.2	2.63	0.5	2.7	1.8	1.2	2.0	0.61	-0.31	0.53	A1A2	BB	1112
10	1	6	2	2020	003219616481	EILDON-TWEED M JERSY 1C1-ET	877	903	2977	1494	0.12	91	0.05	58	149	233	3.6	6.8	2.90	0.2	0.2	0.9	0.4	1.2	0.73	0.94	1.83			
11	1	10	16	2019	003210555107	WINSTAR ENTITY 6411-ET	877	915	2979	778	0.31	119	0.07	44	163	248	2.6	5.7	2.75	-0.1	-0.5	0.7	0.2	1.7	0.86	1.11	0.87			
12	5	9	8	2020	000013778554	WESTCOAST ZBRILA SKY7869 11009	800	832	2958	1318	0.25	125	0.06	59	184	267	-0.4	2.7	2.98	-2.0	1.0	-1.1	-1.2	2.3	1.74	0.15	1.98	A1A2	AB	
13	5	7	23	2020	003213447021	SDG-PH 6443 MGNITUD 7195-ET	823	826	2952	1251	0.14	90	-0.02	32	122	177	3.8	7.5	2.47	1.6	2.8	2.4	2.2	2.1	1.12	0.83	1.26	A1A2	986	
14	5	9	7	2020	003217140908	CHERRYPCOL Z LUST-ET	762	808	2952	935	0.16	81	0.08	53	134	204	1.5	5.5	2.72	0.5	0.2	0.2	0.7	2.2	1.91	0.43	2.25	A2A2	AA	877
15	5	8	5	2020	003217140904	CHERRYPCOL Z LORA-ET	752	798	2913	576	0.24	90	0.09	43	133	205	2.3	4.8	2.80	0.3	1.0	1.1	0.6	2.0	1.78	0.28	2.18	A2A2	AB	845
16A	5	7	19	2020	003213248240	MELARRY PACO 2204-ET	794	841	2951	792	0.30	116	0.09	50	166	237	0.1	4.2	2.79	-0.7	1.5	0.7	0.0	2.0	1.43	0.52	1.23	H5	AB	
16B	5	7	11	2020	003213248235	MELARRY PACO 2199-ET	742	793	2926	1037	0.22	104	0.10	60	164	237	-0.5	3.1	2.80	-1.5	0.1	-0.4	-0.8	2.5	1.67	0.67	1.63	AB		
17	5	10	1	2020	003208359907	PINE-TREE 7612 HERO 8829-ET	805	838	2947	930	0.18	89	0.05	44	133	193	2.8	6.2	2.71	1.9	1.6	3.4	2.0	2.1	1.08	-0.14	1.49	A2A2	BB	936
18	5	7	21	2020	003214857234	SCENERY-VIEW H COAKE-ET	697	733	2930	1173	0.17	96	0.07	56	152	208	-1.7	3.0	2.90	0.9	-0.6	0.3	0.9	2.1	2.10	0.99	1.42	H2		
19	1	10	9	2019	003208410641	PEN-COL LEGACY JANE-ET	844	875	2960	1548	0.08	83	0.05	62	145	235	1.0	6.9	2.73	1.1	4.0	3.6	1.7	1.5	0.91	-0.53	1.21	A2A2	AB	984
20	1	12	17	2019	003208410673	CHERRYPCOL L LATHSHA-ET	837	867	2994	1159	0.14	85	0.04	48	133	196	3.3	7.3	2.60	0.9	3.1	2.1	1.7	1.9	1.36	0.32	1.67	A1A2	979	
21	1	4	17	2020	003151226855	CLASSIC PURSUIT CORALYNN-ET	805	831	2944	1462	0.12	93	0.04	56	149	213	1.8	6.7	2.72	-1.1	1.0	-0.4	-0.5	1.9	1.57	0.96	1.23			
22	1	3	31	2020	003216736711	EILDON-TWEED RL WILA 2F3-ET	784	831	2954	900	0.21	94	0.10	56	150	227	0.9	4.6	2.97	0.8	1.3	1.7	0.9	1.5	1.52	0.95	1.55	A1A2		
23	1	7	28	2020	003148075652	COMFORT THUR RADAR LYNN-ET	799	833	2922	936	0.22	101	0.06	47	148	223	1.6	5.4	2.82	-1.8	0.8	-0.4	-1.1	2.1	1.64	0.36	2.28	A1A2		
24	5	5	11	2020	003149155153	PINE-TREE BG 8151 AL 730-ET	797	837	2937	656	0.20	82	0.08	42	124	189	4.0	7.6	2.81	2.0	2.4	3.2	2.4	2.1	1.11	0.95	1.12	A2A2	AB	1014
25	5	2	25	2020	003210258087	PINE-TREE 8169 HERO 8657-ET	803	831	2912	827	0.21	93	0.05	39	132	193	3.2	6.8	2.74	1.1	2.1	2.4	1.4	1.5	1.14	-0.07	1.39	A1A2	BB	1032
26	5	1	11	2020	000013615094	WESTCOAST PRSUIT MRQUE 9894	776	811	2928	1305	0.10	79	0.06	57	136	203	0.9	6.6	2.76	0.4	1.7	1.4	1.0	1.8	1.31	0.55	1.36	A1A2	AB	
27	5	9	7	2019	003151784011	PEN-COL LEGACY BRIDGET-ET	800	851	2889	327	0.27	89	0.10	38	127	202	3.9	6.6	2.71	1.1	2.9	2.5	1.5	1.5	0.62	0.50	1.03	A2A2	BB	988
28	5	4	15	2020	003218797315	TRAMILDA CRIMSON MINT-ET	808	869	2891	159	0.34	102	0.11	37	139	209	4.4	5.8	2.56	1.3	2.3	2.4	1.7	1.9	0.37	0.00	0.40	A2A2	BB	918
29	5	7	2	2020	003219322262	WINSTAR LEGACY 7247-ET	816	841	2920	1243	0.18	100	0.03	48	148	220	1.8	6.0	2.63	-0.3	1.6	1.8	0.5	2.1	0.70	0.27	1.07	A1A2	AA	
30	5	8	12	2020	003208359858	PINE-TREE 7593 YIS 8780-ET	839	861	2919	1183	0.12	81	0.03	46	127	204	5.4	7.5	2.78	1.7	2.0	3.0	2.4	1.3	0.29	0.26	1.15	A2A2	AA	
31	5	7	11	2020	003210234238	CHERRY-JILY LEGACY 7493-ET	807	826	2945	1475	0.09	84	0.02	52	136	208	1.4	6.6	2.72	0.5	2.6	1.7	1.2	2.0	1.02	0.18	1.90			
32	5	6	14	2020	003214487394	AOT FASTBALL HELLO-ET	748	762	2939	1545	0.07	79	0.02	53	132	184	1.3	5.9	2.86	2.0	0.6	2.7	2.3	1.9	1.60	0.75	1.69	H5		
33	5	9	1	2020	000013778531	WESTCOAST GLOW SKY 10986	811	836	2933	1558	0.19	117	0.05	62	179	261	-0.7	3.6	3.02	-1.0	0.5	-0.4	-0.4	1.8	0.84	0.60	1.28	H6	A1A2	AB
34	5	7	7	2020	003219322276	WINSTAR LEGACY 7261-ET	834	863	2915	1290	0.17	99	0.04	52	151	238	2.0	5.9	2.68	-0.8	1.9	0.5	0.2	1.6	0.66	-0.29	1.42	A1A2		
35	5	6	10	2020	003217441376	PINE-TREE 414 HEROI 5749-ET	786	813	2906	1243	0.15	91	0.04	50	141	204	1.7	6.2	2.71	0.2	0.4	1.0	0.5	1.6	1.07	0.20	1.22	A2A2	BB	962
36	5	7	5	2019	003204062713	REGAN-DANHOF R CARA-ET	663	700	2895	648	0.06	42	0.06	36	78	105	3.4	7.4	2.51	3.6	4.2	4.3	4.1	2.0	1.73	0.84	2.10			
37	E	3	26	2019	003206235082	TRIFECTA M 18434-ET	770	763	2884	1925	0.09	100	-0.03	51	151	207	1.5	5.2	2.85	-0.8	0.8	0.5	-0.1	1.8	1.30	0.82	0.89			
38	E	6	15	2019	003205756462	BGP SIF SOLUTION 18585-ET	753	771	2837	1133	0.07	65	0.02	40	105	159	3.6	7.8	2.62	-0.4	1.9	1.1	-0.2	2.2	1.25	0.85	1.99			
39	E	5	11	2019	003204330759	HOLLERMANN ROME 1442-ET	723	741	2854	1293	0.05	64	0.02	46	110	163	3.0	6.9	2.71	0.9	1.1	1.6	1.2	2.2	1.16	0.84	1.88			
40	E	5	14	2019	000013442278	WESTCOAST SWNGMN SKY 8724-RED	655	667	2769	1535	-0.02	54	0.01	51	105	154	1.2	6.5	2.84	1.7	0.1	3.6	1.6	1.4	1.14	0.31	1.11	H5	A1A2	AB
41	G					AARDEMA GROUP AVE	726	757	2792	944	0.18	90	0.05	44.6	135	201	2.3	5.5	2.80	-0.3	0.7	0.9	0.2	1.8	0.51	0.33	0.80			

LOT	BIRTH	REGNUM	NAME	ST	SR	BD	DF	RA	TW	LSV	LRV	FA	FLS	FU	RUH	RUW	UC	UD	FTP	RTP	TL	MF	DA	KET	MAS	MET	RP
1	9 11 20	003215568806	TERRA-CALROY HELIX 10856-ET	0.77	0.49	0.87	1.62	-0.11	0.15	0.46	0.49	0.43	0.84	1.35	2.71	2.76	1.60	0.58	1.59	1.93	-0.71	0.0	0.3	1.8	0.8	1.2	0.1
2	8 18 20	003220917657	COOKIECUTTER HJ HUIAHOOP-ET	0.55	-0.91	-0.37	1.99	-0.03	0.35	0.20	-0.27	0.26	0.26	1.93	2.87	2.70	2.00	1.58	1.38	1.94	-0.86	0.0	-0.2	1.6	2.7	0.4	-0.3
3	10 5 20	003214633579	TRIFECTA H 17970-ET	0.31	-0.17	0.44	2.08	-0.02	0.16	0.26	0.85	0.74	1.19	0.44	2.38	2.64	1.43	-0.67	1.74	2.08	-0.63	0.1	0.6	2.0	0.3	0.9	-0.2
4	9 11 20	003214633492	TRIFECTA H 17883-ET	0.67	0.59	0.50	0.34	-1.95	0.28	-0.15	1.22	1.92	1.44	2.30	2.52	1.93	1.33	2.19	1.18	1.38	-0.19	0.1	0.6	1.6	2.6	1.0	-0.1
5	7 9 20	00021ZZA8219	GREEN-BANKS 8219	0.16	-0.13	-0.03	0.68	-0.28	0.09	1.11	0.36	0.10	0.37	0.08	0.61	0.45	-0.42	-0.41	-0.54	-0.62	0.66	0.0	0.7	1.5	0.0	0.7	-0.1
6	9 30 19	003208410629	CHERRYPPENCOL L LEE-ET	-0.09	-0.28	-0.21	0.76	-0.90	0.33	-0.17	0.10	0.48	0.61	1.61	2.03	1.80	0.63	0.71	0.76	1.02	1.07	0.1	0.6	2.3	2.1	1.1	0.2
7	6 20 20	0032127011279	CLEARCO MAXIMUS 5088-ET	0.23	-1.00	-0.65	1.32	0.41	0.10	-0.22	0.23	0.43	0.55	1.31	2.74	2.36	0.89	0.84	1.63	1.56	-1.67	0.0	0.8	2.1	3.5	0.4	-0.6
8	5 10 20	003213673590	COOKIECUTTER HOLYMPUS-ET	1.16	-0.21	0.15	1.27	-0.17	-0.10	-0.05	0.59	0.87	0.78	1.73	2.17	1.58	0.24	1.55	0.73	0.62	-0.14	0.1	0.9	2.3	3.1	1.2	0.1
9	11 15 19	003211378282	TTM LEGACY ARABELLA-ET	-0.05	-0.92	-0.34	1.87	0.20	-0.25	2.14	-0.45	-1.07	-0.08	-0.27	0.97	1.62	0.65	-0.86	0.97	1.13	-0.06	0.0	0.5	2.1	1.8	0.4	-0.2
10	6 2 20	003219616481	EILDON-TWEED M JERSY ICI-ET	-1.36	-1.43	-1.56	-0.05	0.07	-1.32	-0.65	0.38	0.16	0.69	1.09	2.45	2.19	0.45	0.31	0.95	0.99	-0.60	0.0	0.3	1.6	1.1	1.5	-0.1
11	10 16 19	003210555107	WINSTAR ENTITY 6411-ET	-0.31	-0.19	0.02	0.97	-0.37	-0.23	0.00	1.49	0.48	0.84	0.68	1.15	1.13	0.26	0.12	0.56	0.71	-0.11	0.2	0.5	1.6	1.9	1.4	0.0
12	9 8 20	000013778554	WESTCOAST ZBRIA SKY7869 11009	0.80	0.35	0.54	1.75	0.92	1.23	1.25	0.00	-0.02	0.47	2.36	2.43	2.76	1.00	1.49	1.96	1.51	-1.66	0.0	0.3	1.4	-1.1	1.1	0.2
13	7 23 20	003213447021	SDG-PH 6443 MGNITUD 7195-ET	0.25	-0.68	-0.42	1.09	0.42	0.44	0.48	0.51	0.46	0.94	1.34	1.91	1.30	0.25	1.22	0.49	-0.13	-0.76	0.0	0.4	1.8	3.5	1.2	0.5
14	9 7 20	003217140908	CHERRYPPENCOL Z LUST-ET	0.93	-0.11	-0.12	1.46	0.18	0.62	0.39	0.00	0.92	0.75	2.63	2.80	2.72	1.55	1.99	1.69	1.74	-1.46	0.0	0.2	1.2	1.1	1.3	0.2
15	8 5 20	003217140904	CHERRYPPENCOL Z LORA-ET	0.63	-0.15	-0.13	1.19	-0.27	0.52	0.84	-0.16	0.27	0.58	2.63	2.62	2.40	1.49	2.11	1.80	1.84	-2.16	0.0	0.3	1.9	0.9	1.4	0.4
16	7 19 20	003213248240	MELARRY PACO 2204-ET	1.59	0.94	0.79	1.06	-0.40	0.66	-0.20	0.57	1.29	0.85	1.46	1.53	1.78	1.05	1.56	0.75	0.86	0.26	-0.1	0.7	1.7	1.0	1.1	0.0
16.5	7 11 20	003213248235	MELARRY PACO 2199-ET	1.25	0.76	0.69	1.10	0.28	0.29	-0.94	0.84	1.47	0.89	1.55	2.41	2.64	1.08	0.93	0.74	0.94	-0.03	0.0	0.6	1.3	0.8	0.3	-0.2
17	10 1 20	003208359907	PINE-TREE 7612 HERO 8829-ET	1.05	0.12	0.23	0.80	-0.65	0.05	-0.62	-0.01	0.56	0.11	1.78	1.90	1.40	0.97	1.79	0.96	1.38	-0.26	0.1	0.7	2.2	3.6	1.8	0.1
18	7 21 20	003214857234	SCENERY-VIEW H COAKE-ET	2.64	1.40	1.56	1.81	0.85	0.80	1.08	1.08	1.83	1.59	1.88	2.58	2.27	1.37	1.48	0.75	0.77	0.85	0.0	0.4	1.9	0.3	1.4	0.1
19	10 9 19	003208410641	PEN-COL LEGACY JANE-ET	-0.57	-1.44	-0.67	2.03	-0.22	-0.86	1.50	-1.08	-1.08	-0.38	0.73	1.77	1.80	0.15	0.02	1.15	1.07	-0.80	0.1	0.5	2.3	3.1	0.7	0.0
20	12 17 19	003208410673	CHERRYPPENCOL L LATHIA-ET	0.27	-0.15	-0.15	0.91	-0.94	-0.01	-0.06	-0.04	0.31	0.47	1.49	2.25	2.07	0.91	0.99	1.17	1.31	-0.32	0.0	0.6	2.4	3.2	0.5	0.0
21	4 17 20	003151226855	KIASSIC PURSUIT CORALYNN-ET	0.45	0.28	0.69	1.53	-1.12	1.00	0.40	0.99	0.58	1.02	1.24	2.35	1.90	0.10	0.31	0.06	-0.07	-0.33	0.0	1.0	2.4	2.6	0.8	-0.1
22	3 31 20	003216736711	EILDON-TWEED RL WILU 2F3-ET	0.82	0.44	0.61	1.71	1.10	-0.35	-1.52	1.20	1.13	1.07	1.34	2.19	2.97	0.99	0.55	1.04	1.23	-1.03	0.2	0.7	2.5	0.3	2.0	0.3
23	7 28 20	003148075652	COMFORT THIR RADAR LYNN-ET	0.44	-0.32	-0.15	1.24	-1.33	0.65	0.35	0.10	0.74	0.51	2.34	2.81	2.70	1.47	1.71	1.17	1.24	-0.61	0.1	0.7	2.4	1.8	1.1	0.2
24	5 11 20	003149151513	PINE-TREE BG 8151 AL 730-ET	0.16	-0.10	-0.03	0.77	0.03	-0.11	-0.04	0.83	0.41	0.97	1.48	1.93	1.20	-0.29	1.04	-0.21	-0.38	-1.27	0.2	0.5	2.1	2.6	1.2	0.1
25	2 25 20	003210258087	PINE-TREE 8169 HERO 8657-ET	0.68	0.05	0.26	0.80	0.03	0.06	-0.75	-0.31	0.52	0.18	1.33	2.00	1.39	0.85	1.34	0.65	0.95	0.21	0.1	0.6	2.0	3.4	2.0	0.4
26	1 11 20	000013615094	WESTCOAST PRSUIT MIROUE 9894	1.05	-0.29	0.09	1.58	0.41	0.74	0.89	0.52	0.17	0.86	1.58	2.32	1.71	0.11	1.25	0.26	0.38	-0.31	0.2	0.7	2.0	2.2	1.0	-0.2
27	9 7 19	003151784011	PEN-COL LEGACY BRIDGET-ET	-0.56	-0.56	-0.69	-0.16	-0.77	-1.28	0.30	0.25	-0.03	0.40	1.71	1.00	0.37	-0.28	1.08	0.31	0.13	-0.13	0.1	0.8	2.3	3.7	1.1	0.0
28	4 15 20	003218797315	TRAMILDA CRIMSON MINT-ET	0.95	0.15	-0.17	-0.02	0.21	0.22	0.26	0.40	-0.06	0.17	1.12	0.01	0.01	-0.47	1.87	0.54	0.22	-0.36	0.1	0.8	1.5	2.9	0.1	-0.2
29	7 2 20	003219322262	WINSTAR LEGACY 7247-ET	0.02	-0.70	-0.78	0.42	2.02	-0.19	-0.61	0.18	-0.08	0.32	1.11	1.45	1.25	0.34	0.65	1.01	1.11	-1.22	0.0	0.7	2.0	2.7	1.0	0.1
30	8 12 20	003208359858	PINE-TREE 7593 YIS 8780-ET	-1.37	-1.59	-1.47	0.67	-0.72	0.00	0.27	-0.33	-0.24	0.05	0.71	1.41	1.31	0.17	0.32	0.04	0.06	-0.96	0.0	0.5	1.8	2.6	0.6	-0.2
31	7 11 20	003210234238	CHERRY-LILY LEGACY 7493-ET	-1.10	-1.07	-1.11	0.40	-0.40	-0.55	0.23	-0.28	-0.28	0.02	1.66	2.19	1.86	0.74	0.90	1.06	1.14	-0.56	0.0	0.5	1.7	2.7	1.1	-0.1
32	6 14 20	003214487394	AOT FASTBALL HELLO-ET	0.45	0.38	0.16	0.84	-1.64	0.04	-0.77	0.46	1.42	0.86	1.78	2.79	2.39	0.27	0.79	-0.02	0.12	0.37	0.1	0.1	1.3	0.3	1.0	0.0
33	9 1 20	000013778531	WESTCOAST GLOW SKY 10986	0.34	-0.16	-0.24	0.91	0.22	0.09	-0.66	0.58	1.04	0.63	1.60	1.48	1.70	-0.10	1.48	0.62	0.18	-1.29	0.1	0.5	2.6	-1.0	1.1	0.1
34	7 7 20	003219322276	WINSTAR LEGACY 7261-ET	-0.78	-1.35	-1.48	0.90	0.18	-0.77	1.00	-0.59	-1.25	-0.29	1.15	2.06	1.65	0.32	0.27	0.27	0.42	-0.31	0.0	0.6	1.9	1.5	0.8	0.0
35	6 10 20	003217441376	PINE-TREE 414 HEROI 5749-ET	0.05	-0.09	-0.17	0.62	0.91	0.70	0.88	0.10	-0.40	0.29	1.19	1.52	1.60	0.41	0.65	0.47	0.90	0.14	0.0	0.7	1.9	2.8	1.3	-0.2
36	7 5 19	003204062713	REGAN-DANHOF R CARA-ET	0.52	0.61	-0.02	-0.30	-0.58	0.72	-1.21	1.00	1.30	0.87	2.74	2.49	2.05	0.58	2.36	0.53	0.25	-0.70	0.1	0.6	2.9	4.0	1.1	-0.1
37	3 26 19	003206235082	TRIFECTA M 18434-ET	0.71	0.40	0.89	2.12	-0.18	0.91	0.10	1.06	0.58	0.89	0.74	1.43	2.19	0.29	0.09	0.30	0.30	0.44	0.1	0.7	1.0	1.8	0.6	0.2
38	6 15 19	003205756462	BGP SIF SOLUTION 18585-ET	0.23	-0.89	-0.88	0.26	-0.19	-1.00	0.53	0.42	0.43	1.00	2.74	2.13	1.31	0.34	2.49	0.87	0.60	-0.17	0.1	1.0	2.1	3.1	1.8	0.0
39	5 11 19	003204330759	HOLLERMANN ROME 1442-ET	-0.32	-0.63	-0.65	0.23	0.32	-0.41	-0.28	0.35	0.32	0.84	1.97	2.44	1.98	0.58	1.29	0.78	0.80	-1.32	-0.1	0.8	1.9	1.6	0.9	-0.1
40	5 14 19	000013442278	WESTCOAST SWINGMIN SKY 8724-RED	0.84	-0.39	-0.06	1.52	1.04	0.02	-0.24	0.27	0.88	0.49	1.23	1.89	1.67	-0.32	1.11									

Sale Consignor Index

AOT Genetics	A, 32
Clear Echo Farm LLC	7
Comfort, Thurler & Wormont	23
Cookiecutter Holsteins LLC	2, 8
Eildon Tweed Farm, LLC	10, 22
Green-Banks Farm	5
Hembury & Marshman	31
Hendel Farms	42
Hilltop Acres	43
Hollerman, Shawn	37-39
Johnson, Nathan & Vierhout, James	13
Jones, Casey	18
Klassic Holsteins	21
Melarry Farms	16A, 16B
Mercuro, Thomas	9
Peak Genetics	36
Pen-Col Farms	14, 15, 19, 27, 28
Pen-Col Farms & Hembury Farms	6, 20
Pine-Tree Dairy	17, 24, 25, 30, 35, 40, 45, 46
Richmond Farms	44
Terra Linda Dairy	1
Trifecta Genetics	3, 4
Twin-Ridge Genetics	41
Westcoast Holsteins	12, 26, 33
Winstar Genetics LLC	11, 29, 34



Please Bring This Catalog to the Sale!

Catalogs by:

Daniel Brandt
PEDIGREES & MARKETING 

167 Valley Lane, Annville, PA 17003

Ph: 717-821-1238 Fax: 717-867-5493 E-mail: brandtfive@comcast.net