

MISTLETOE MADNESS

AT

MY-TYPE HOLSTEINS

Bidding Opens December 12
Bidding Closes December 15 @ 7 P.M. EST
On Cowbuyer

MISTLETOE MADNESS AT MY-TYPE

VIEW/BID online in REAL TIME at www.cowbuyer.com

*****Bidders MUST pre-register & be pre-approved*****

Contact Aaron Ray Tompkins if you need assistance with Cowbuyer

SALE STAFF

MATT NOLT.....(570)-217-7109

AARON RAY TOMPKINS.....(336)-363-4639

ADAM FRALEY.....(570)-772-6837

QUINN DUM.....(717)-636-3965

~LONG DISTANCE TRUCKING AVAILABLE~

CATTLE VIEWING AVAILABLE, CONTACT ANY MEMBER OF THE
SALE STAFF TO SET UP AN APPOINTMENT

UPDATES, PICTURES & VIDEOS WILL BE AVAILABLE ON THE
“MISTLETOE MADNESS AT MY-TYPE” FACEBOOK PAGE

MY-TYPE HOLSTEINS

MATT & MARY NOLT



SALE TERMS

TERMS FOR LIVE CATTLE LOTS

Absolutely NO cattle will leave the premise until settled for 100% unless prior arrangements have been made and approved with sale staff before the start of the sale.

TERMS FOR 1ST CHOICE FEMALES

Buyer pays 35% down of gross purchase price. The remaining 65% will be owed to the seller and is due when selection is made when the youngest calf of the purchased choice reaches 4 months of age. If calf is NOT selected by 4 months of age, the seller is entitled to \$5/Day until the calf is picked up and settled for.

TERMS FOR IVF SESSIONS

Buyer is purchasing rights to control the next IVF session(s). Buyer is guaranteed IVF Sessions until a minimum of 8 #1 or #2 IVF Embryos are produced. Buyer keeps all resulting embryos from these controlled IVF Sessions

****Buyer is responsible for ALL costs of the aspiration, as well as mating sire decisions**



LIDDLEHOLME FAIRYTALE-RED EX-94
SELLS AS LOT 1, DAM OF LOT 2

1

Liddleholme Fairytale-RED 3124690023

5-04 EX-94 95-MS EEEEE

Born 09/08/2013

Fresh 01/20/2020 Milking 80lbs 4.9F 3.3P 0.8SCC

Sells Open & Ready To Breed Or Flush

2-00 255 11910 3.9 467 3.3 395
 2-11 305 19870 3.9 780 3.3 650
 3-11 365 24063 3.7 884 3.0 718
 6-04 283 27252 4.9 1335 3.3 899 RIP

6th Generation EX-94 or Higher

DONOR DAM

Flush History Available Upon Request

Stoneden Detour-RED-ET

8360695C 12/20 PTA +1602GTPI
 +.16T -.17UDC -.60FLC 94%R
 BOLTON X VG-88 GOLDWYN

Oakfield-Bro Fantasia-ET

6-04 EX-94-3E EEEEE 3000943016
 2-02 305 15460 4.0 621 3.3 517
 3-03 317 20810 3.7 772 3.4 712
 4-04 285 19660 3.5 686 3.3 655
 5-02 340 21690 3.6 784 3.5 756
 6-03 331 20450 3.5 725 3.6 740
 7-03 317 18610 3.6 668 3.6 668
 8-07 301 23190 3.4 788 3.4 788
 9-06 278 21450 2.9 627 3.2 684
 Life: 163530 3.6 5755 3.4 5607
 Sire: To-Mar-D Fortune-ET
Pictured w/ Lot 2

2nd-5th Dams:

Penn-Gate Storm Fleurel-ET
EX-94-2E EEEEE DOM (w/Lot 4)

2-03 305 21730 4.5 985 3.2 701
 3-10 365 29710 3.7 1087 3.2 954
 6-00 365 36770 3.4 1265 3.2 1159
 Life: 101530 3.8 3882 3.2 3272

Penn-Gate Skychief Finesse
EX-95-3E 97-MS (w/Lot 5)

3-09 305 28030 4.3 1203 3.6 1010
 4-09 305 27460 4.9 1351 3.4 935
 9-00 365 36760 3.8 1386 3.3 1227
 Life: 161510 4.5 7311 3.5 5590

Penn-Gate Starbuck Finesse
EX-94-2E EEEEE GMD DOM (w/Lot 5)

3-03 328 27399 4.0 1090 3.5 942
 8-02 305 30040 3.8 1133 3.4 1010
 Life: 166730 3.7 6252 3.5 5902

Member of Nom. AA Best 3 Females

Penn-Gate Elevation Flashie
EX-94-5E EEEEE GMD DOM

7-01 365 32410 4.3 1382 3.2 1025
 10-09 365 29190 4.4 1284 3.0 873
 Life: 260540 4.4 11463 3.3 7091



OAKFIELD-BRO LOU FLASHY-ET EX-92
 MATERNAL SISTER TO DAM OF LOT 1,
 MATERNAL SISTER TO 2ND DAM OF LOT 2 & LOT 3

OAKFIELD-BRO FANTASIA-ET EX-94
 DAM OF LOT 1, 2ND DAM OF LOT 2

2

1ST CHOICE of 3 Females
Due March X, 2020

***Resulting Calves Potential 7th
 Generation EX-94 or Higher**

Mr Blondin Warrior-RED-ET
 3139655530 12/20 PTA+2052GTPI
 +3.39T +2.18UDC +1.57FLC 78%R
 AVALANCHE X VG-85 DOORMAN

Liddleholme Fairytale-RED
5-04 EX-94 95-MS EEEEE 3124690023
 2-00 255 11910 3.9 467 3.3 395
 2-11 305 19870 3.9 780 3.3 650
 3-11 365 24063 3.7 884 3.0 718
Pictured w/ & SELLS As Lot 1

2nd Dam:
Oakfield-Bro Fantasia-ET
6-04 EX-94-3E EEEEE 3000943016
 2-02 305 15460 4.0 621 3.3 517
 3-03 317 20810 3.7 772 3.4 712
 4-04 285 19660 3.5 686 3.3 655
 5-02 340 21690 3.6 784 3.5 756
 6-03 331 20450 3.5 725 3.6 740
 7-03 317 18610 3.6 668 3.6 668
 8-07 301 23190 3.4 788 3.4 788
 9-06 278 21450 2.9 627 3.2 684
 Life: 163530 3.6 5755 3.4 5607
 Sire: To-Mar-D Fortune-ET
Pictured w/ Lot 2

3rd-6th Dams:
Penn-Gate Storm Fleurel-ET(w/Lot 3)
EX-94-2E EEEEE DOM
 2-03 305 21730 4.5 985 3.2 701
 3-10 365 29710 3.7 1087 3.2 954
 6-00 365 36770 3.4 1265 3.2 1159
 Life: 101530 3.8 3882 3.2 3272
Penn-Gate Skychief Finesse (w/Lot 4)
EX-95-3E 97-MS
 3-09 305 28030 4.3 1203 3.6 1010
 4-09 305 27460 4.9 1351 3.4 935
 9-00 365 36760 3.8 1386 3.3 1227
 Life: 161510 4.5 7311 3.5 5590
Penn-Gate Starbuck Finesse(w/Lot 4)
EX-94-2E EEEEE GMD DOM
 3-03 328 27399 4.0 1090 3.5 942
 8-02 305 30040 3.8 1133 3.4 1010
 Life: 166730 3.7 6252 3.5 5902
Member of Nom. AA Best 3 Females
Penn-Gate Elevation Flashie
EX-94-5E EEEEE GMD DOM
 7-01 365 32410 4.3 1382 3.2 1025
 10-09 365 29190 4.4 1284 3.0 873
 Life: 260540 4.4 11463 3.3 7091



OAKFIELD-BRO FAST FIVE-ET EX-94
DAM OF LOTS 3, 4 & 5

3

Hosking Doorman Pick Five 8400031333631

Born 10/10/2018
 Fresh 09/18/2020 Milking 76lbs 4.4F 2.9P 2.6SCC

Bred 11/21/2020 TO 200HO10992 SIDEKICK
 +2328 GTPI +3.26T +2.81UDC +.99FLC

Easy VG 2YR Old

*Potential 6th Generation
 EX-94 or Higher

Val-Bisson Doorman

107281711C 12/20 PTA +2200GTPI
 +2.48T +1.63UDC +.80FLC 99%R
 BOOKEM X EX-94 SHOTTLE

Oakfield-Bro Fast Five-ET

EX-94-3E EEEEE 3010975661
 2-03 289 18867 3.9 731 3.2 603
 3-03 351 25738 3.7 950 3.2 812
 4-05 364 29870 4.3 1284 3.0 896
 Sire: Comestar Lauthority-ET
 Pictured w/ Lot 2

2nd-5th Dams:

Penn-Gate Storm Fleurel-ET (w/ Lot 4)

EX-94-2E EEEEE DOM

2-03 305 21730 4.5 985 3.2 701
 3-10 365 29710 3.7 1087 3.2 954
 6-00 365 36770 3.4 1265 3.2 1159
 Life: 101530 3.8 3882 3.2 3272

Penn-Gate Skychief Finesse (w/ Lot 5)

EX-95-3E 97-MS

3-09 305 28030 4.3 1203 3.6 1010
 4-09 305 27460 4.9 1351 3.4 935
 9-00 365 36760 3.8 1386 3.3 1227
 Life: 161510 4.5 7311 3.5 5590

Penn-Gate Starbuck Finesse(w/ Lot 5)

EX-94-2E EEEEE GMD DOM

3-03 328 27399 4.0 1090 3.5 942
 8-02 305 30040 3.8 1133 3.4 1010
 Life: 166730 3.7 6252 3.5 5902

Member of Nom. AA Best 3 Females

Penn-Gate Elevation Flashie

EX-94-5E EEEEE GMD DOM

7-01 365 32410 4.3 1382 3.2 1025
 10-09 365 29190 4.4 1284 3.0 873
 Life: 260540 4.4 11463 3.3 7091



PENN-GATE STORM FLEUREL-ET EX-94
 2ND DAM OF LOT 1, 3, 4 & 5
 3RD DAM OF LOT 2



Hosking Doorman Fab 145119579

Born 11/15/2019

***Potential 6th Generation
 EX-94 or Higher**

Val-Bisson Doorman

107281711C 12/20 PTA +2200GTPI
 +2.48T +1.63UDC +.80FLC 99%R
 BOOKEM X EX-94 SHOTTLE

Oakfield-Bro Fast Five-ET

EX-94-3E EEEEE 3010975661
 2-03 289 18867 3.9 731 3.2 603
 3-03 351 25738 3.7 950 3.2 812
 4-05 364 29870 4.3 1284 3.0 896
 Sire: Comestar Lauthority-ET
Pictured w/ Lot 3

2nd-5th Dams:

Penn-Gate Storm Fleurel-ET (Above)

EX-94-2E EEEEE DOM

2-03 305 21730 4.5 985 3.2 701
 3-10 365 29710 3.7 1087 3.2 954
 6-00 365 36770 3.4 1265 3.2 1159
 Life: 101530 3.8 3882 3.2 3272

Penn-Gate Skychief Finesse (w/ Lot 5)

EX-95-3E 97-MS

3-09 305 28030 4.3 1203 3.6 1010
 4-09 305 27460 4.9 1351 3.4 935
 9-00 365 36760 3.8 1386 3.3 1227
 Life: 161510 4.5 7311 3.5 5590

Penn-Gate Starbuck Finesse(w/ Lot 5)

EX-94-2E EEEEE GMD DOM

3-03 328 27399 4.0 1090 3.5 942
 8-02 305 30040 3.8 1133 3.4 1010
 Life: 166730 3.7 6252 3.5 5902

Member of Nom. AA Best 3 Females

Penn-Gate Elevation Flashie

EX-94-5E EEEEE GMD DOM

7-01 365 32410 4.3 1382 3.2 1025
 10-09 365 29190 4.4 1284 3.0 873
 Life: 260540 4.4 11463 3.3 7091



PENN-GATE SKYCHIEF FINESSE EX-95
 3RD DAM OF LOT 1, 3, 4 & 5
 4TH DAM OF LOT 2



PENN-GATE STARBUCK FINESSE EX-94
 4TH DAM OF LOT 1, 3, 4 & 5
 5TH DAM OF LOT 2

5

5 #1 IVF SORTED FEMALES

***Potential 6th Generation
 EX-94 or Higher**

Braedale Goldwyn

10705608C 12/20 PTA +1857GTPI
 +.98T +.55UDC +.72FLC 99%R
 JAMES X VG-86 STORM

Oakfield-Bro Fast Five-ET

EX-94-3E EEEEE 3010975661
 2-03 289 18867 3.9 731 3.2 603
 3-03 351 25738 3.7 950 3.2 812
 4-05 364 29870 4.3 1284 3.0 896
 Sire: Comestar Lauthority-ET
Pictured w/ Lot 4

Maternal Sisters to Fast Five

- Oakfield-Bro Fantasia-ET EX-94*
- Oakfield-Bro Lou Flashy-ET EX-92*
- Oakfield-Bro GW Freira EX-90*
- Oakfield-Bro Adv Fiona-ET VG-88*
- Oakfield-Bro Adv Fanatic-ET VG-88-CAN*
- Oakfield-Bro Dmn Fiesta-ET VG-87*
- Oakfield-Bro Brokaw Fife-ET VG-86*
- Oakfield-Bro GC Felicia-ET VG-86*

2nd-5th Dams:

Penn-Gate Storm Fleurel-ET (w/ Lot 4)

EX-94-2E EEEEE DOM
 2-03 305 21730 4.5 985 3.2 701
 3-10 365 29710 3.7 1087 3.2 954
 6-00 365 36770 3.4 1265 3.2 1159
 Life: 101530 3.8 3882 3.2 3272

Penn-Gate Skychief Finesse (w/ Lot 5)

EX-95-3E 97-MS
 3-09 305 28030 4.3 1203 3.6 1010
 4-09 305 27460 4.9 1351 3.4 935
 9-00 365 36760 3.8 1386 3.3 1227
 Life: 161510 4.5 7311 3.5 5590

Penn-Gate Starbuck Finesse (w/ Lot 5)

EX-94-2E EEEEE GMD DOM
 3-03 328 27399 4.0 1090 3.5 942
 8-02 305 30040 3.8 1133 3.4 1010
 Life: 166730 3.7 6252 3.5 5902

Member of Nom. AA Best 3 Females

Penn-Gate Elevation Flashie

EX-94-5E EEEEE GMD DOM
 7-01 365 32410 4.3 1382 3.2 1025
 10-09 365 29190 4.4 1284 3.0 873
 Life: 260540 4.4 11463 3.3 7091

(RIGHT) **BUDJON-VAIL ATW STYLISH-ET EX-93-4YR-CAN 94-MS**
 NOMINATED ALL-AMERICAN FYIM 2017
 3-05 365 30311 4.4 1332 3.3 1012
 MATERNAL SISTER TO LOT 6



BLONDIN GOLDWYN SUBLIMINALE-ETS EX-96-2E
 DAM OF LOT 5



BUDJON-VAIL SEABISCUIT VG-88-3YR-CAN
EX-MS
 TOPPED ROYAL TIME SALE @ \$38,000 CAD



Budjon-Vail HP Drmn Sara-ET 3133191554

3-02 VG-87 EVVVV

Born 09/06/2016

SELLS DRY

DUE 03/21/2021 TO 200HO10992 SIDEKICK

+2328 GTPI +3.26T +2.81UDC +.99FLC

2-00 290 21530 3.5 747 3.2 691

Val-Bisson Doorman

107281711C 12/20 PTA +2200GTPI
 +2.48T +1.63UDC +.80FLC 99%R
 BOOKEM X EX-94 SHOTTLE

Blondin Goldwyn Subliminale-ETS

EX-96-2E EEEEE 105900692C
 5-11 365 38200 3.8 1447 3.1 1188
 8-00 365 40670 3.7 1488 3.3 1356
 Life: 233161 3.8 9090 3.2 7306
 Sire: Braedale Goldwyn
 Pictured Above

*** Future EX Cow ***

~SUBLIMINALE~

All-American 150K lb. Cow 2017
 1st 150K lb. Cow WDE 2017
 1st Aged Cow RAWF 2016
 All-Canadian Mature Cow 2016
 Supreme Champion WDE Jr Show 2015
 Grand Champion Int'l Jr Holstein Show 2015
 Jr All-American Aged Cow 2015
 Nominated All-American Aged Cow 2015 & '16
 Reserve All-Canadian Jr. 3 Year Old 2012
 HM All-American Jr. 3 Year Old 2012

2nd-9th Dams

Blondin R Marker Sublime

EX-93-CAN 95-MS 16*

2-03 365 23542 5.2 1225 3.5 830
 4-00 365 31340 5.6 1759 3.3 1022
 5-02 365 31878 4.5 1428 3.4 1096
 8-11 349 24625 4.9 1208 3.5 872
 10-8 365 35789 4.7 1693 3.1 1111
 Life: 162494 5.0 8080 3.6 5855

Blondin James Supra-ET

EX-90-CAN 9*

4-08 365 33691 4.8 1631 3.6 1206
 Reserve All-Canadian 4 Year Old 2004

Blondin Skychief Supra

EX-93-3E-CAN 34*

9-04 365 42758 4.1 1733 3.1 1305
 Life: 263796 3.9 10207 3.4 8955
 Canadian Cow of the Year 2009

Blondin Starbuck Superlass

VG-87-CAN 17*

11-09 365 36180 4.1 1479 3.1 1131
 Life: 250196 3.8 9486 3.2 7941

Diamond Hill Warden Lass VG-87-CAN

Diamond Hill Tempo Misty VG-CAN 2*

Diamond Hill Poplar B VG-CAN

Brought Lea Popular EX-CAN 2*

Grand Champion Atlantic Championship 1975



MS MORSAN PICOL TSUNAMI-RED EX-93-2E
SELLS AS LOT 7, DAM OF LOTS 8 & 9

7

Ms Morsan Picol Tsunami-RED 71251961

EX-93-2E EEEEE

Born 08/10/2012

2-06 246 17000 4.0 676 3.2 552
 3-07 302 31900 4.0 1275 3.2 1030
 4-07 313 26680 4.0 1055 3.1 822

***1st Jr 3 Midwest Spring Nat'l
 R&W Show 2016**

*** Sells DRY & OPEN ***

DONOR DAM

**Tsunami averages 5-12 Freezable
 Embryos per IVF Session**

Flush History Available Upon Request

La Presentation Picolo-RED-ET

102327659C 12/20 PTA +1592GTPI
 +.61T -.96UDC +.90FLC 98%R
 SEPT STORM X VG-85 LENTINI

Blondin Redman Seisme-RED-ETS

EX-97-2E EEEEE 3* 104241337C
 2-00 353 22341 3.5 793 3.3 738
 3-09 365 43763 3.6 1585 2.9 1272
 7-07 365 40460 4.0 1599 3.2 1312
 Life: 165294 3.9 6391 3.3 5404
 Sire: Valley River Ruben Redman
Pictured w/ Lots 7 & 8

2nd-8th Dams

**Blondin R Marker Supra
 VG-89-3YR-CAN 12***

2-03 365 22564 4.1 915 3.2 728
 3-06 364 30256 4.2 1281 3.2 959

**Blondin Skychief Supra
 EX-93-3E-CAN 34***

9-04 365 42758 4.1 1733 3.1 1305
 Life: 263796 3.9 10207 3.4 8955

Canadian Cow of the Year 2009

**Blondin Starbuck Superlass
 VG-87-CAN 17***

11-09 365 36180 4.1 1479 3.1 1131
 Life: 250196 3.8 9486 3.2 7941

Diamond Hill Warden Lass VG-87-CAN

Diamond Hill Tempo Misty VG-CAN 2*

Diamond Hill Poplar B VG-CAN

Brought Lea Popular EX-CAN 2*

Grand Champion Atlantic Championship 1975

~SEISME~

Reserve Sr Champ Int'l R&W Show 2014
 International Cow of the Year 2013
 2012 Red & White Cow of the Year
 Unanimous All-American R&W Aged Cow 2012
 Grand Champion Grand Int'l R&W Show 2012
 Grand Champion NY Spring R&W Show 2012
 Grand Champion Midwest R&W Spring Show 2012
 All-Canadian R&W Mature Cow 2010 & 2011
 Reserve Supreme Champion RAWF 2010 & 2011
 Grand Champion Grand Int'l R&W Show 2010



BLONDIN REDMAN SEISME-RED-ETS EX-97-2E

DAM OF LOT 7, 2ND DAM OF LOTS 8 & 9



MILKSOURCE ALMY SEXY-RED-ET EX-90

MATERNAL SISTER TO LOT 7 &
DAM OF LOT 8 & 9



**5 #1 IVF SORTED FEMALES
SIRE BY: UNSTOPABULL-RED**



**5 #1 IVF SORTED FEMALES
SIRE BY: WARRIOR-RED**

Riverdown Unstopabull-RED

11801450C 12/20 PTA+2144GTPI
+2.67T +2.44UDC +1.74FLC 87%R
AVALANCHE X EX-91-3E-CAN APPLEJACK-RED

Mr Blondin Warrior-RED-ET

3139655530 12/20 PTA+2047GTPI
+3.39T +2.44UDC +1.55FLC 78%R
AVALANCHE X VG-85 DOORMAN

Dam:

Ms Morsan Picol Tsunami-RED

EX-93-2E EEEEE 71251961
2-06 246 17000 4.0 676 3.2 552
3-07 302 31900 4.0 1275 3.2 1030
4-07 313 26680 4.0 1055 3.1 822
Sire: La Presentation Picolo-RED
Pictured w/& SELLS As Lot 6

2nd Dam:

Blondin Redman Seisme-RED-ETS

EX-97-2E EEEEE 3* 104241337C
2-00 353 22341 3.5 793 3.3 738
3-09 365 43763 3.6 1585 2.9 1272
7-07 365 40460 4.0 1599 3.2 1312
Life: 165294 3.9 6391 3.3 5404
Sire: Valley River Ruben Redman-RED
Pictured Above

3rd-8th Dams

Blondin R Marker Supra

VG-89-3YR-CAN 12*
2-03 365 22564 4.1 915 3.2 728
3-06 364 30256 4.2 1281 3.2 959

Blondin Skychief Supra

EX-93-3E-CAN 34*
9-04 365 42758 4.1 1733 3.1 1305
Life: 263796 3.9 10207 3.4 8955
Canadian Cow of the Year 2009

Blondin Starbuck Superlass

VG-87-CAN 17*
11-09 365 36180 4.1 1479 3.1 1131
Life: 250196 3.8 9486 3.2 7941

Diamond Hill Warden Lass VG-87-CAN

Diamond Hill Tempo Misty VG-CAN 2*

Diamond Hill Poplar B VG-CAN

Brought Lea Popular EX-CAN 2*

Grand Champion Atlantic Championship 1975

~SEISME~

Reserve Sr Champ Int'l R&W Show 2014
International Cow of the Year 2013
2012 Red & White Cow of the Year
Unanimous All-American R&W Aged Cow 2012
Grand Champion Grand Int'l R&W Show 2012
Grand Champion NY Spring R&W Show 2012
Grand Champion Midwest R&W Spring Show 2012
All-Canadian R&W Mature Cow 2010 & 2011
Reserve Supreme Champion RAWF 2010 & 2011
Grand Champion Grand Int'l R&W Show 2010

SAVAGE-LEIGH LICORICE-ET EX-92 GMD DOM
(RIGHT) 2ND DAM OF LOT 10



SAVAGE-LEIGH LEONA-ET EX-96-2E GMD
DAM OF LOT 10



SAVAGE-LEIGH GOLDEN GIRL-ET EX-92
RESERVE ALL-AMERICAN FYIM 2014
FULL SISTER TO LOT 10



10

Savage-Leigh Gold Lift-ET 3123796930

VG-88

Born 03/05/2015

DUE 03/27/2021 TO

840003151398828 SKYLINE-VUE AMMO-P DURAMAX
 Polled, A2A2, RC +3.22T +2.56UDC +1.63FLC +2031GTPI 4/19
 Ammo-P X 82 2YR Solomon X 91 Woodlawn Dundee Daphne

2nd-8th Dams

Savage-Leigh Licorice-ET (Above)
EX-92 EEEVEE GMD DOM

2-04 365 38310 4.5 1716 3.2 1218

4-02 365 51220 4.3 2179 3.1 1596

1st MD Milk & 2nd MD Fat

Life: 113740 4.4 4968 3.2 3643

HM All-American 5-Year Old 2006

1st 5-Year Old Sr & Grand Champ NYSS 2006

1st Jr 3-Year Old Int. & Res. Grand NYSS 2004

Savage-Leigh Bellwood Linda

EX-92-2E EEEVEE GMD DOM

2-10 365 40240 5.8 2349 3.6 1434

2nd National Fat

Life: 126760 5.2 6576 3.4 4317

Nominated Global Cow of the Year 2005

Nominated All-American Jr 3-Year Old 1999

Savage-Leigh Star Linda-ET

VG-87 EX-MS GMD

2-02 365 30980 4.0 1236 3.1 952

Savage-Leigh Glenview Linda

EX-90 GMD

6-08 365 41820 4.6 1936 3.0 1247

Life: 150300 4.4 6636 3.2 4813

Savage-Leigh Lindas Chairman GP-84

5-10 365 30620 3.8 1167 3.3 1013

Life: 121550 3.9 4718 3.3 4013

Savage-Leigh Creek Lydia VG-88

Savage-Leigh Kate Linda VG-85

*** Future EX Cow ***

Braedale Goldwyn

10705608C 12/20 PTA +1857GTPI

+ .98T +.55UDC +.72FLC 99%R

JAMES X VG-86 STORM

Savage-Leigh Leona-ET GMD

7-07 EX-96-2E EEEVEE 61604187

2-02 283 25120 4.1 1025 3.3 832

3-01 365 33720 4.0 1335 3.3 1122

5-05 365 42050 4.3 1796 3.4 1422

7-01 365 37060 4.5 1679 3.1 1160

9-05 365 33710 3.6 1237 3.3 1102

Life: 219870 4.2 9160 3.4 7485

Sire: Canyon-Breeze Allen-ET

Pictured Above

~LEONA~

Nominated All-American 125K lb. Cow 2013 & 2014

Reserve All-American 125K lb. Cow 2012

Grand Champion MD Spring Show 2011

Reserve Grand Champion MD State Fair 2011

Reserve Sr Champion Eastern National 2011

Member of Nom. AA Produce of Dam & Best 3 Females 2011

Nominated All-American & All-Candian 5-Year Old 2010

HHM All-American Jr 2-Year Old 2007

**PHEASANT-ECHOS TAMARA-RED EX-93
(RIGHT) MATERNAL SISTER TO LOT 11**



**PHEASANT-ECHOS TEVY-RED-ET EX-92 MAX
SELLS AS LOT 11**

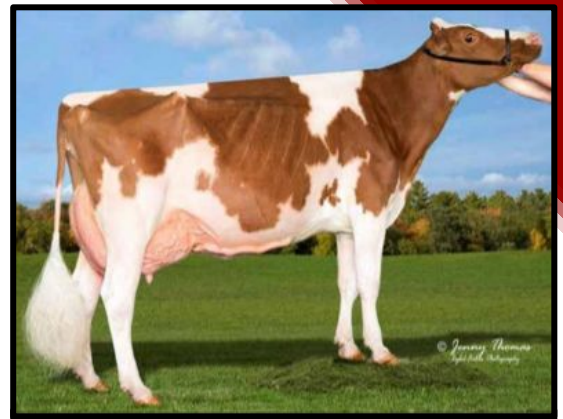

**PHEASANT-ECHOS TURVY-RED-ET EX-95-2E
DAM OF LOT 11**

11

Pheasant-Echos Tevy-RED-ET 143010687
EX-92 MAX 3YR OLD
Born 06/02/2014

2-11 345 25080 4.8 1203 3.5 882

****BLIND RR QUARTER****

DONOR DAM

**1 IVF Session Resulted in
10 Transferable Embryos**

Mr Apples Armani-ET RC

68571374 12/20 PTA +2073GTPI
+.96T +1.50UDC +1.51FLC 99%R
GOLDWYN X EX-96-3E DOM
REGIMENT-RED

Pheasant-Echos Turvy-RED-ET

EX-95-2E 96-MS EEEEE 141120771

2-03 305 20850 4.0 827 3.0 622
3-06 305 25360 4.2 1068 3.0 766
6-07 305 32770 4.2 1370 3.0 984
Life: 142320 4.2 6003 3.1 4442

Sire: KHW Kite Advent-RED-ET

Pictured Above

SELLS DRY

DUE 03/16/2021 TO

840003151398828 SKYLINE-VUE AMMO-P DURAMAX
Polled, A2A2, RC +3.22T +2.56UDC +1.63FLC +2031GTPI 4/19
Ammo-P X 82 2YR Solomon X 91 Woodlawn Dundee Daphne

Full Sister to Tevy

Pheasant-Echos Arm Tyler VG-86

3-06 305 26820 4.4 1174 3.2 856

Maternal Sisters to Tevy

(Pictured Top Right)

Pheasant-Echos Tamara-RED EX-93 EX-MS

1st Aged Cow & HM Grand Champion NYSF 2019

1st 4 Yr Old & Res. Sr Champ Eastern States R&W 2017

Pheasant-Echos At Turner-ET VG-86

4-06 288 20660 3.9 797 3.2 653

2nd Dam:

Pheasant-Echos Temper-RED

EX-91-2E EX-MS

3-02 305 26940 3.4 926 2.9 776

5-02 305 29980 3.6 1090 2.9 863

3rd Dam:

Pheasant-Echos RM Tooty

EX-90

4-01 305 27590 3.5 975 2.6 725

5-03 297 27790 3.4 951 2.7 739

~TURVY~

Grand Champion Eastern National R&W Show 2017
Grand Champion International R&W Show 2016
All-American R&W 5 Year Old 2016
R&W Cow of the Year 2016
1st 5 Year Old & HM Grand Champion NYSS R&W Show 2016
1st Sr 3 Year Old Int. & Grand Champion PNJS 2014
Winner 2014 MD Holstein Futurity
Nominated All-American Sr 3 Year Old 2014
Nominated Jr R&W Cow of the Year 2014



ARETHUSA FEVER ANNETTE-ET EX-92
DAM OF LOT 12



EO SIEMERS ASHLYNS ANGEL-ET EX-96-2E
2ND DAM OF LOT 12



BUTZ-BUTLER DURHAM AMY-ET EX-95-6YR-CAN
MATERNAL SISTER TO DAM OF LOT 12

12

CHOICE OF 2 DELIGHTS

REGISTRATIONS PENDING

Born Early December 2020

Car-J Brokasa Delight

840003129040531 12/20 PTA +1888GTPI
+3.44T +2.75UDC +1.74FLC 91%R
DEFIANT X EX-92 G W ATWOOD

Arethusa Fever Annette-ET

EX-92 EX-MS 71311370
2-00 305 22640 3.9 888 3.3 738
3-00 305 26410 4.0 1063 3.3 862
Sire: Crackholm Fever-ET

Pictured Above

Full Sisters to *Angel*

EK-Oseeana Ambrosia-ET EX-95-2E

6-04 365 44140 4.2 1852 3.4 1482
Life: 177700 4.7 8269 3.4 6069
Reserve All-American 4 Year Old Cow 2007
Member All-American Produce of Dam 2009

Ernest-Anthony Aphrodite-ET EX-95-2E

(Pictured w/ Lot 13)
6-08 365 40370 4.0 1617 3.0 1207
Life: 154120 4.5 6972 3.2 4938
2nd 4 Year Old Cow Eastern Fall National 2007
3rd Aged Cow North Eastern Fall National 2009

~AMY~

5-11 365 30851 3.6 1105 3.3 1012

Reserve All-West Mature Cow 2012
1st Mature Cow British Columbia Spring Show 2012
Reserve Grand British Columbia Fall Harvest 2012
1st Mature Cow British Columbia Fall Harvest 2012

2nd-5th Dams:

EO Siemers Ashlyns Angel-ET EX-96-2E GMD (Pictured Above)

4-03 365 41370 4.2 1749 3.3 1355
Life: 167780 4.5 7479 3.3 5482
HMM All-American Aged Cow 2010
HM All-Canadian Mature Cow 2010
Supreme Champion PA All-American 2010
Grand Champion Eastern Fall National 2010
3rd Aged Cow International Holstein Show 2010
2nd Mature Cow RAWF 2010
Nominated All-American 4 Year Old Cow 2008
Reserve All-American Sr 2 Year Old Cow 2006
Unanimous All-American Winter Yearling 2005

Tri-Day Ashlyn-ET EX-96-2E GMD DOM

4-09 365 43090 4.8 2079 3.5 1503
Life: 144770 4.6 6665 3.5 5135
All-Time All-American 4 Year Old Cow
HMM All-Time All-American Sr 3 Year Old Cow
All-American & All-Canadian 4 Year Old Cow 2001
Supreme Champion World Dairy Expo 2001
Grand Champion International Holstein Show 2001
Grand Champion RAWF 2001
Grand Champion Eastern Fall National 2001
All-American Sr 3 Year Old Cow 2000
Reserve All-Canadian Sr 3 Year Old Cow 2000

Bendy-Brook Odyssey Favorite EX-92-2E DOM

6-01 337 22670 3.4 770 3.1 706
Reserve All-American Produce of Dam 2001
Nominated Jr All-American Aged Cow 1995

Bendy-Brook Star Fonda VG-86

3-11 290 23390 3.5 826 3.1 724



ERNEST-ANTHONY APHRODITE-ET EX-95-2E
2ND DAM OF LOT 13



ERNEST-ANTHONY ASTORIA-ET EX-94-2E
FULL SISTER TO DAM OF LOT 13



ERNEST-ANTHONY ACOUSTIC-ET EX-95-3E
DAM OF IVF SESSION

13

RIGHTS TO IVF SESSION

Dam of IVF Session:
Ernest-Anthony Acoustic-ET

EX-95-3E EEEEE 69366805
2-01 315 17180 3.5 608 3.1 534
3-02 309 23660 3.7 868 3.1 736
4-02 307 26640 4.6 1215 3.3 866
5-02 255 27550 3.8 1050 3.0 817
6-00 335 44210 3.1 1387 2.9 1300
7-02 248 35060 3.2 1106 2.8 968
8-01 341 48350 3.8 1847 3.0 1443
9-02 299 34590 4.0 1376 3.1 1064
Life: 257240 3.7 9457 3.0 7728
Pictured Above

Full Sisters to Acoustic

Ernest-Anthony Astoria-ET EX-94
HM Sr. Champion NYSS 2014
4-05 355 34680 4.9 1694 3.1 1064
Ernest-Anthony Accolade-ET EX-94
Ernest-Anthony Astonish-ET EX-91

Maternal Sisters to Acoustic

Ernest-Anthony Anastasia EX-92
Ernest-Anthony Aquarius EX-92

Braedale Goldwyn

10705608C 12/20 PTA +1857GTPI
+.98T +.55UDC +.72FLC 99%R
JAMES X VG-86 STORM

Ernest-Anthony Aphrodite-ET
EX-95-2E EEEEE 134318321

2-09 338 26760 4.0 1075 3.1 827
4-01 340 37960 5.8 2202 3.3 1269
5-02 365 36790 4.1 1512 3.2 1179
6-08 365 40370 4.0 1617 3.0 1207
Life: 154120 4.5 6972 3.2 4938
Sire: Comestar Stormatic-ET

Pictured Above

2nd 4 Year Old Cow Eastern Fall National 2007
3rd Aged Cow North Eastern Fall National 2009

Full Sisters to Aphrodite

EO Siemers Ashlyns Angel-ET EX-96-2E GMD
(Pictured w/ Lot 12)
4-03 365 41370 4.2 1749 3.3 1355
HHM All-American Aged Cow 2010
HM All-Canadian Mature Cow 2010
Supreme Champion PA All-American 2010
Grand Champion Eastern Fall National 2010
3rd Aged Cow International Holstein Show 2010
2nd Mature Cow RAWF 2010
Nominated All-American 4 Year Old Cow 2008
Reserve All-American Sr 2 Year Old Cow 2006
Unanimous All-American Winter Yearling 2005
EK-Oseeana Ambrosia-ET EX-95-2E
Reserve All-American 4 Year Old Cow 2007
Member All-American Produce of Dam 2009

3rd-5th Dams:

Tri-Day Ashlyn-ET EX-96-2E GMD DOM
4-09 365 43090 4.8 2079 3.5 1503
Life: 144770 4.6 6665 3.5 5135
All-Time All-American 4 Year Old Cow
HHM All-Time All-American Sr 3 Year Old Cow
All-American & All-Canadian 4 Year Old Cow 2001
Supreme Champion World Dairy Expo 2001
Grand Champion International Holstein Show 2001
Grand Champion RAWF 2001
Grand Champion Eastern Fall National 2001
All-American Sr 3 Year Old Cow 2000
Reserve All-Canadian Sr 3 Year Old Cow 2000
Bendy-Brook Odyssey Favorite EX-92-2E DOM
6-01 337 22670 3.4 770 3.1 706
Reserve All-American Produce of Dam 2001
Nominated Jr All-American Aged Cow 1995
Bendy-Brook Star Fonda VG-86
3-11 290 23390 3.5 826 3.1 724



ERNEST-ANTHONY APHRODITE-ET EX-95-2E
2ND DAM OF LOT 14



ERNEST-ANTHONY ASTORIA-ET EX-94-2E
FULL SISTER TO DAM OF LOT 14



ERNEST-ANTHONY ACOUSTIC-ET EX-95-3E
DAM OF LOT 14

14

5 #1 IVF SORTED FEMALES

Lindenright Moovin-RC

12873743C 12/20 PTA +2154GTPI
+3.79T +3.07UDC +2.44FLC 80%R
AVALANCHE X VG-87 BRADNICK

Ernest-Anthony Acoustic-ET

EX-95-3E EEEEE 69366805
2-01 315 17180 3.5 608 3.1 534
3-02 309 23660 3.7 868 3.1 736
4-02 307 26640 4.6 1215 3.3 866
5-02 255 27550 3.8 1050 3.0 817
6-00 335 44210 3.1 1387 2.9 1300
7-02 248 35060 3.2 1106 2.8 968
8-01 341 48350 3.8 1847 3.0 1443
9-02 299 34590 4.0 1376 3.1 1064
Life: 257240 3.7 9457 3.0 7728
Sire: Braedale Goldwyn

Pictured Above

Full Sisters to Acoustic

Ernest-Anthony Astoria-ET EX-94

HM Sr. Champion NYSS 2014
4-05 355 34680 4.9 1694 3.1 1064

Ernest-Anthony Accolade-ET EX-94

Ernest-Anthony Astonish-ET EX-91

Maternal Sisters to Acoustic

Ernest-Anthony Anastasia EX-92

Ernest-Anthony Aquarius EX-92

Full Sisters to Aphrodite

EO Siemers Ashlyns Angel-ET EX-96-2E GMD
(Pictured w/ Lot 12)

4-03 365 41370 4.2 1749 3.3 1355
HHM All-American Aged Cow 2010
HM All-Canadian Mature Cow 2010
Supreme Champion PA All-American 2010
Grand Champion Eastern Fall National 2010
3rd Aged Cow International Holstein Show 2010
2nd Mature Cow RAWF 2010
Nominated All-American 4 Year Old Cow 2008
Reserve All-American Sr 2 Year Old Cow 2006
Unanimous All-American Winter Yearling 2005
EK-Oseana Ambrosia-ET EX-95-2E
Reserve All-American 4 Year Old Cow 2007
Member All-American Produce of Dam 2009

2nd-5th Dams:

Ernest-Anthony Aphrodite-ET EX-95-2E
(Above)

6-08 365 40370 4.0 1617 3.0 1207
Life: 154120 4.5 6972 3.2 4938
2nd 4 Year Old Cow Eastern Fall National 2007
3rd Aged Cow North Eastern Fall National 2009

Tri-Day Ashlyn-ET EX-96-2E GMD DOM

4-09 365 43090 4.8 2079 3.5 1503
Life: 144770 4.6 6665 3.5 5135
All-Time All-American 4 Year Old Cow
HHM All-Time All-American Sr 3 Year Old Cow
All-American & All-Canadian 4 Year Old Cow 2001
Supreme Champion World Dairy Expo 2001
Grand Champion International Holstein Show 2001
Grand Champion RAWF 2001
Grand Champion Eastern Fall National 2001
All-American Sr 3 Year Old Cow 2000
Reserve All-Canadian Sr 3 Year Old Cow 2000

Bendy-Brook Odyssey Favorite EX-92-2E DOM

6-01 337 22670 3.4 770 3.1 706
Reserve All-American Produce of Dam 2001
Nominated Jr All-American Aged Cow 1995

Bendy-Brook Star Fonda VG-86

3-11 290 23390 3.5 826 3.1 724



ROQUET JASMINE SANCHEZ-ET EX-95-2E
2ND DAM OF LOT 15 (TOP, MIDDLE & RIGHT)



ARETHUSA ATWOOD JAIDEN-ET EX-94
DAM OF LOT 15

15

Arethusa Leap Year Juliet 840003137803077

Born 09/01/2018

Fresh 06/21/2020 Milking 57lbs 5.0F 3.4P 1.9SCC

Ultrasounded Female

DUE 06/05/2021 TO 200HO10992 SIDEKICK

+2328 GTPI +3.26T +2.81UDC +.99FLC

Easy VG 2YR Old

Vogue Leap Year-ET

12478041C 12/20 PTA +2244GTPI
+2.46T +1.15UDC +.75FLC 89%R
MONTEREY X VG-88 DOORMAN

Arethusa Atwood Jaiden-ET

EX-94 EEEEE 840003126029612
2-09 330 27707 3.7 1017 3.5 960
3-05 365 46012 3.1 1441 3.4 1580
Sire: Maple-Downs-I GW Atwood-ET
Pictured Above

~JASMINE~

3rd 5 Year Old RAWF 2015
Grand Champion Expo Quebec 2013
Nominated All-Canadian Jr 3 Year Old 2013
Grand Champion Montmagny 2013
HM Grand Champion Victoriaville 2013
Reserve All-American Jr 2 Year Old 2012
Reserve All-Canadian Jr 2 Year Old 2012
Reserve Grand Champion Beauce 2012

2nd-8th Dams

Roquet Jasmine Sanchez-ET (Above)
EX-95-2E EEEEE

4-01 365 41490 5.3 2189 3.0 1227

5-07 365 39820 3.8 1499 3.0 1208

Life: 122240 4.5 5492 3.1 3770

Roquet Jordany Goldwyn EX-90-3E-CAN

5-11 365 33772 4.1 1391 2.9 985

Life: 149370 4.0 6043 3.0 4541

2nd Sr 2 Year Old Bassin De La Chaudiere 2009

Redbridge Integrity Joanne EX-93-3E-CAN

6-11 365 33929 3.9 1323 3.1 1056

Life: 151396 3.9 5955 3.2 4786

3rd Mature Cow Bassin De La Chaudiere 2007

Redbridge Prelude Jasmine

EX-90-4E-CAN 6*

6-06 365 30657 3.6 1109 3.2 974

Life: 274021 3.9 10809 3.2 8821

Redbridge Tab Silver Shadow

VG-88-CAN 7*

10-7 341 28208 3.8 1071 3.2 895

Life: 248943 3.7 9125 3.2 7898

Grand Champion Woodstock Home 1993

Reserve Grand Champion Woodstock Home 1992

A Silver-Shade Sexy Kiss-ET VG-85

Life: 120281 4.5 5463 3.5 4239

Silver-Shade Astro Kismet

EX-90-2E GMD DOM

Life: 135318 3.7 4947

Silver-Shade Donna Belle Sky VG-85

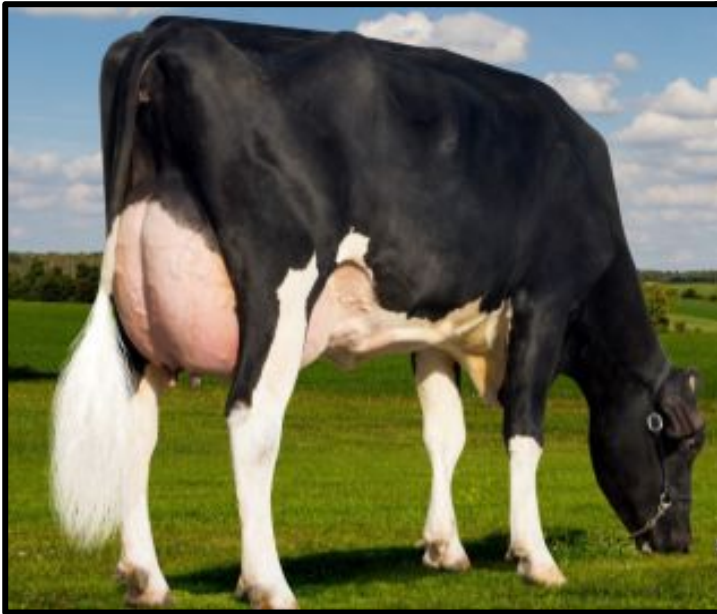

STJ-G ATWOOD BRINKLEY-ET EX-91
2ND DAM OF LOT 16



RAINYRIDGE TALENT BARBARA EX-95
4th DAM OF LOT 16

16

My-Type Wind Blust 145120223

Born 12/15/2019

Gillette Windbrook-ET

7816429C 12/20 PTA +1983GTPI
+1.54T +.70UDC +1.52FLC 99%R
FBI X VG-88 BLITZ

H-Forry Corvette Beauty-ET

3-08 VG-88 840003141558560
2-03 263 18740 3.8 712 3.1 581
Sire: Sonnek GC Corvette-ET

2nd-8th Dams

STJ-G Atwood Brinkley-ET EX-91 (Above)

2-00 305 19150 4.1 785 3.2 616
3-05 358 27336 4.1 1121 3.0 828

Rainyridge Destiny Bianca-ET EX-92

2-01 365 21870 4.1 908 3.5 766
4-04 365 38920 3.4 1358 3.1 1237

Rainyridge Talent Barbara EX-95 96-MS (Pictured Above)

3-04 365 34465 3.6 1257 3.3 1133
Life: 104815 3.9 4064 3.1 3259

RF Outside Breeze-ET EX-95-2E

5-03 365 37607 4.3 1623 3.3 1237
Life: 165379 4.6 7560 3.4 5659

Grand Champion Southern Spring Nat'l Show 2011

Rayverley Briana Milan-ET EX-2E-CAN 5*

6-03 365 27075 3.4 928 3.2 862

Rainyridge Tony Beauty EX-5E-CAN 9*

10-5 365 29081 3.5 1005 3.1 913
Life: 199869 3.3 6592 3.2 6455

All-Canadian Mature Cow 1992-93-95-99

All-American Aged Cow 1992-95-99

Supreme Champion WDE 1995 & 1999

Reserve Grand Champion RAWF 1999

All-American People's Choice Winner 1999

Holstein International Cow of the Year 1999

Reserve Grand Champion RAWF 1995

Grand Champion RAWF 1993

Nominated All-Canadian Mature Cow 1991

HM All-Canadian 4 Year Old 1989

Despics Tempo Diane VG-85-3YR-CAN

Life: 109278 3.7 4032

~BARBARA~

HM All-American Aged Cow 2011

Reserve Grand Champion NYSS 2011

Unanimous All-American 5 Year Old Cow 2010

Unanimous All-Canadian 5 Year Old Cow 2010

Nominated All-American Jr 3 Year Old Cow 2008



MS ABSOLUTE BLISS-ET EX-94
DAM OF LOT 17

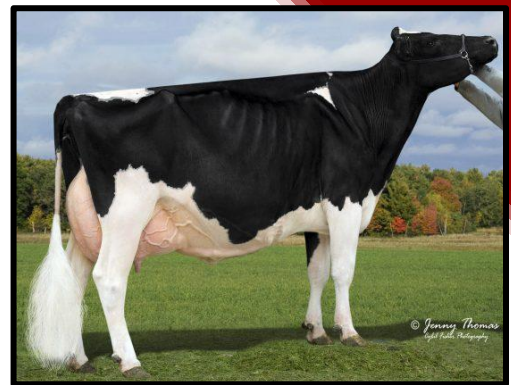

MS EXCELS DUNDEE BEAUTY EX-95
3RD DAM OF LOT 17



MS RANSOM-RAIL BETH-RED VG-87
FULL SISTER TO LOT 17



Ms Ransom Rail Bang-RED-ET 3200009998

Born 09/16/2018

DUE 03/18/2021 TO

840003151398828 SKYLINE-VUE AMMO-P DURAMAX
Polled, A2A2, RC +3.22T +2.56UDC +1.63FLC +2031GTPI 4/19
Ammo-P X 82 2YR Solomon X 91 Woodlawn Dundee Daphne

Riverdown Unstopabull-RED

11801450C 12/20 PTA +2144GTPI
+2.67T +2.44UDC +1.74FLC 87%R
AVALANCHE X EX-91-3E-CAN APPLEJACK-RED

Ms Absolute Bliss-ET

6-06 EX-94 EEEEE 72776362
2-09 291 25700 3.6 914 3.3 854
3-08 365 33070 3.6 1201 3.5 1148
5-05 251 29110 3.6 1062 3.1 892
Life: 107440 3.7 4018 3.4 3632
Sire: Apples Absolute-RED-ET

(Pictured Above)

Nominated All-American Sr 2 Year Old Cow 2016
4th Sr 2 Year Old International Holstein Show 2016
Intermediate & Grand Champion NYSF 2016
1st Sr 2 Year Old NYSF 2016
HM All-American Milking Yearling 2015
HM All-Canadian Milking Yearling 2015

~BETH~

1st R&W Summer Jr 2 Year Old NAODS
Top Seller @ Landis-MRK of Excellence
Dina Edition Sale for \$27,000

2nd-4th Dams

Miss Beautys Bombshell-ET
EX-93-2E EEEVE

2-02 364 19740 4.7 922 3.5 696
3-03 305 21340 3.2 694 3.5 760

Nominated All-Ontario Spring Calf 2011
1st Spring Yearling NYSS 2012
1st Spring Yearling NYSF 2012

Ms Excels Dundee Beauty (Pictured Above)
EX-95-3E EEEEE

6-09 365 29870 4.8 1444 3.3 979
8-09 365 36180 4.3 1556 3.2 1157
Life: 141350 4.6 6537 3.5 4930

Nominated All-Canadian Aged Cow 2013
Unanimous All-American Aged Cow 2011
Reserve All-Canadian Aged Cow 2011
1st Place Aged Cow RAWF 2011

1st Place Aged Cow Int'l Holstein Show 2011
HHM All-American 5 Year Old Cow 2010
1st 5 Year Old Cow & Grand Champion Mid-East
Spring National Show 2010
1st 5 Year Old & Reserve Grand NYSS 2010
2nd 4 Year Old International Holstein Show 2009

Woodfield Integrity Belinda
EX-93-2E EEVVE

5-09 272 30210 3.9 1187 3.1 924



ERNEST-ANTHONY JAZ TEMPO-ET EX-94
DAM OF LOT 18



OAKFIELD BROKAW THELMA-ET
MATERNAL SISTER TO LOT 18



OAKFIELD BYWAY TAXI-ET
MATERNAL SISTER TO LOT 18

18

5 #1 IVF SORTED FEMALES

Maternal Sisters to Embryos
Oakfield Brokaw Thelma-ET (Pictured Above)
Nominated Jr All-American Fall Calf 2016

Oakfield Byway Taxi-ET (Pictured Above)
Nominated All-American Winter Calf 2017
All-NY Winter Calf 2017

Walnutlawn Solomon-ET
11775998C 12/20 PTA +1997GTPI
+2.59T +1.72UDC +.43FLC 99%R
DOORMAN X VG-89 LAVANGUARD

Ernest-Anthony Jaz Tempo-ET
7-03 EX-94-2E EEEEE 69369366
2-05 305 23150 4.7 1092 3.2 745
4-05 360 23810 4.3 1019 3.2 751
5-07 365 28730 4.2 1200 3.3 958
6-11 365 27690 4.1 1137 3.4 935
Life: 115600 4.4 5035 3.5 4037
Sire: Wilcoxview Jasper-ET
(Pictured Above)

Nominated All-American Fall Yearling 2011
2nd Fall Yearling Mid-West Spring National 2011
Grand & Supreme Champion Nioga Dairy Show 2015

2nd-5th Dams:

Ernest-Anthony Tara-ET EX-92-3E

2-05 359 21290 4.2 900 3.2 689
3-07 321 25170 5.2 1319 3.5 871
5-05 365 33230 4.2 1394 3.2 1069
6-11 314 29140 4.1 1190 3.4 986
8-01 305 27490 4.3 1187 2.8 790
Life: 184240 4.4 8061 3.2 5975

Ernest-Anthony Tyra-ET EX-94 GMD

2-06 364 28160 4.5 1267 3.7 1035
3-09 365 38650 4.2 1622 3.5 1366
5-08 365 42179 4.5 1931 3.3 1432
Life: 119220 4.4 5258 3.6 4310

Reserve All-American Sr 3 Year Old Cow 2002

1st Bill Graham WDE Sweepstakes 2002

Maryland Futurity Champion 2002

C Alanvale Inspiration Tina EX-95-2E GMD DOM

6-00 365 36010 5.1 1829 3.3 1184
7-06 365 35350 4.1 1441 3.4 1187
Life 136010 4.5 6122 3.3 4555

Reserve All-American Aged Cow 1995-1996

Reserve Sr & Res. Grand Champ Int'l Holstein Show 1995

All-Canadian Jr 3 Year Old Cow 1993

Supreme Champion Eastern Fall National 1993

HM All-American Jr 2 Year Old Cow 1991

Alanvale Puget Anetia VG-85-CAN

Life: 203901 4.2 8503 3.5 5600

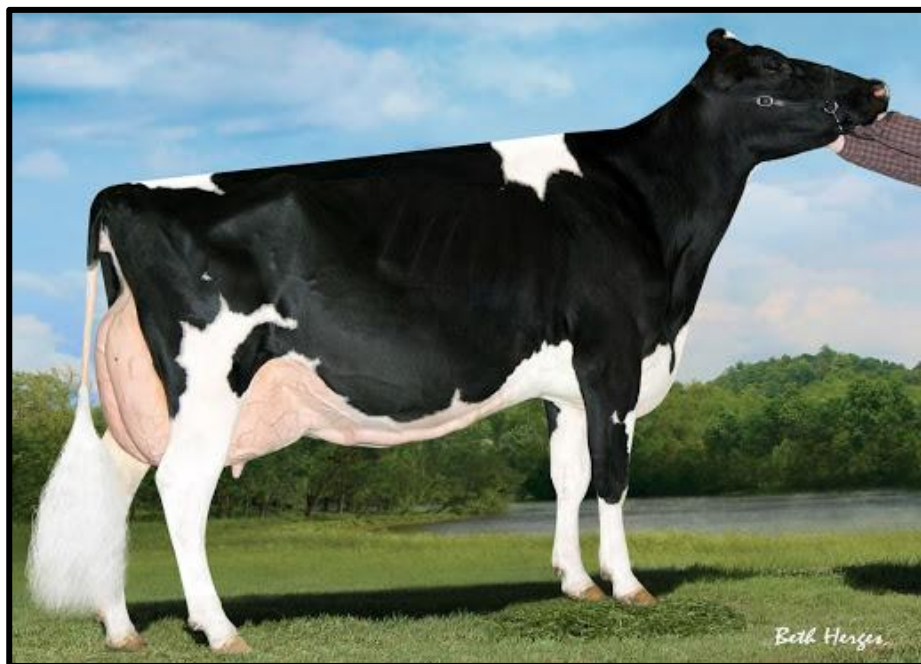

VANGO DURHAM TREASURE EX-96
2ND DAM OF LOT 19



DUCKETT FEVER TRENDY-ET EX-92
MATERNAL SISTER TO DAM OF LOT 19



DUCKETT G CHIP TOKYO-ET EX-93
MATERNAL SISTER TO DAM OF LOT 19

19

Duckett Chillin Tori 840003200009984

Born 01/22/2018

DUE 03/13/2021 TO

840003151398828 SKYLINE-VUE AMMO-P DURAMAX
Polled, A2A2, RC +3.22T +2.56UDC +1.63FLC +2031GTPI 4/19
Ammo-P X 82 2YR Solomon X 91 Woodlawn Dundee Daphne

Crasdale Chill-ET

12260114C 12/20 PTA +2010GTPI
+2.17T +1.68UDC +.50FLC 88%R
HIGH OCTANE X VG-85 UNO

Duckett Fever Tornado-ET

3-11 EX-91 EEVVE 72366931
1-09 219 13060 4.8 632 3.4 438
2-07 357 27690 4.3 1198 3.3 911
3-09 329 27282 4.6 1253 3.4 919
Sire: Crackholm Fever-ET

~Treasure~

Nominated All-American 150K lb Cow 2014
Unanimous All-American Lifetime Production Cow 2013
1st 125K lb International Holstein Show 2013
Reserve All-American Aged Cow 2011
Nominated All-Canadian Mature Cow 2011
2nd Mature Cow RAWF 2011
3rd Aged Cow International Holstein Show 2011
Nominated All-American Sr 3 Year Old Cow 2007
1st 150K lb Cow & Reserve Grand Midwest Spring National 2014
1st 150K lb Cow Midwest Spring National 2013
1st 150K lb Cow WI Championship Show 2013
1st Aged Cow & Reserve Grand Midwest Spring National 2010
1st 5 Year Old Midwest Spring National 2009

Full Sister to Tornado

Duckett Fever Trendy-ET EX-92 (Pictured Above)
4th Milking Yearling International Holstein Show 2013
4-05 365 40050 4.2 1693 3.3 1325
Maternal Sister to Tornado
Duckett G Chip Tokyo-ET EX-93 (Pictured Above)
Reserve All-American Milking Yearling 2015
3-09 365 32930 3.9 1277 3.3 1076

2nd-7th Dams:

Vango Durham Treasure EX-96-3E 99-MS

4-10 365 35200 4.0 1399 3.4 1212
6-03 365 34650 3.8 1333 3.2 1078
7-07 365 35300 3.8 1347 3.3 1158
9-04 365 40800 3.9 1585 3.1 1253
Life: 249620 3.8 9586 3.3 8204

Talk-About Linjet Try EX-90-2E EX-MS

2-04 365 20260 4.0 810 3.1 638
3-05 356 25970 4.0 1046 3.1 808
4-07 365 27760 3.7 1030 3.1 860
6-07 305 21410 3.9 828 2.8 610
8-03 365 21990 3.8 839 3.0 665
Life: 136220 3.9 5311 3.1 4254

Debello-Hills A Trinity-ET VG-87

3-05 306 25610 3.5 907 3.1 791

Debello-Hills Star Trixster EX-90

5-11 365 37430 3.5 1305 2.9 1098
Life: 211470 3.7 7792 3.1 6463

Rol-Chris Astro Jet Trixie-ET EX-94-3E GMD DOM

7-06 347 34320 3.4 1156 3.0 1042
Life: 225180 3.4 7732 3.1 6889

Apple-Lawn Matt Thea VG-88

6-01 305 24880 3.2 802 2.9 730
Life: 130130 3.1 4099 3.0 3900

Apple-Lawn Beau Trena VG-85



ASTRAHOE LJ ROSA RUSSIAN-ET EX-91-3E
2ND DAM OF LOT 20



PINEHURST ROYAL ROSA-ET EX-91-2E
3RD DAM OF LOT 20

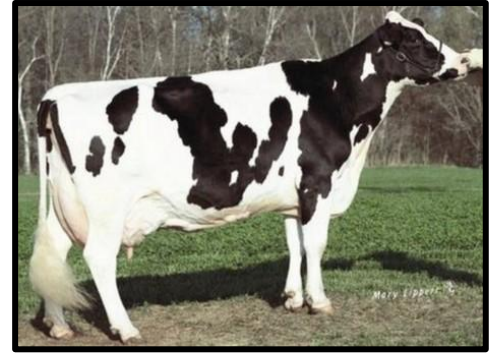

PINEHURST RAPTURE EX-96-4E
8TH DAM OF LOT 20



Ms Awesome Rilly 840003200009985

Born 02/03/2018

DUE 03/11/2021 TO

840003151398828 SKYLINE-VUE AMMO-P DURAMAX
Polled, A2A2, RC +3.22T +2.56UDC +1.63FLC +2031GTPI 4/19
Ammo-P X 82 2YR Solomon X 91 Woodlawn Dundee Daphne

Luck-E Awesome-RED-ET

72186769 12/20 PTA +1404GTPI
+2.02T +2.80UDC +.76FLC 98%R
ABSOLUTE-RED X EX-94 ADVENT-RED

Benton Hero Rebekah

7-08 EX-91 EEEVE 142507689
1-11 315 16120 4.0 642 2.7 441
3-10 288 22070 4.2 935 3.0 668
5-06 305 27060 3.8 1021 2.8 746
7-01 305 27170 3.7 1012 2.8 772
Life: 112980 4.0 4480 2.9 3284
Sire: Siemers Toys Hero 9701-ET

2nd-14th Dams:

Astrahoe LJ Rosa Russian-ET EX-91-3E (Above)

4-09 365 35100 3.8 1325 3.1 1079

Pinehurst Royal Rosa-ET EX-91-2E (Above)

3-10 365 41400 3.3 1358 3.0 1223

Pinehurst Roulade EX-92-2E

3-05 365 34160 4.3 1474 3.4 1156

Life: 142070 3.8 5395 3.1 4436

Pinehurst Sweet Cleo EX-90

6-00 365 40380 4.4 1776 3.2 1305

Life: 191570 3.9 7392 3.3 6238

Pinehurst Sweet Freedom EX-90

5-07 330 34520 4.3 1500 3.1 1084

Pinehurst Sweet Delight EX-91-3E GMD

8-10 365 28460 4.2 1194 3.2 917

Life: 151600 4.0 6116 3.2 4907

Pinehurst Rapture EX-96-4E GMD (ABOVE)

8-02 365 30370 4.2 1290 3.1 948

Life: 160790 3.9 6337 3.0 2469

Pinehurst Fragrance EX-90-2E

4-08 365 34490 3.6 1234

Life: 131700 3.5 4659

Hayssen Fond Ariel EX-90-2E

8-06 328 23330 3.2 753

Hayssen D V Audrey EX-90-2E

9-03 365 23670 4.4 1035

Life: 126251 4.4 5547

Whirlhill Q Rag Apple Ariel EX-92

6-02 365 26755 4.2 1134

Arlite Posch EX-92 GMD

5-03 365 21193 3.7 779

Life: 144739 4.7 5176

Audrey Posch EX-93-2E GMD

9-01 365 27012 3.8 1016



HOLSTEIN ASSOCIATION TERMS AND CONDITIONS FOR PUBLIC SALES

EFFECTIVE MARCH 2, 1996 - Amended October 1, 1997, June 28, 2000, June 23, 2002, and March 26, 2010

TERMS: The terms of the sale are cash unless arrangements are made prior to the sale or are printed in the sale catalog. Only when the above conditions are met will the buyer be entitled to the warranties listed below. In no case will animals be released unless settlement is made with the clerk of the sale.

RESPONSIBILITY: The seller, buyer, and manager of this sale are obligated to comply with the provisions of these terms and conditions.

EXPORT SALES: Buyer assumes all responsibility for health tests required by the importing country.

BIDS: The highest bidder is the buyer. Bidding parties or their agents are responsible for all bids placed. Every animal or lot presented for bidding is pledged to absolute sale. In case of dispute, the animal or lot will again be put up for advance bids, and if there is no advance bid, the animal or lot will be sold to the person the auctioneer accepted the last bid from. In case two or more claim the bid, the auctioneer will indicate the party whose bid he recognized. Other claimants will be given an opportunity to increase the bid and bidding will be restricted to the two or more claimants.

BY-BIDDING: Bidding directly or indirectly by the sole owner of any animal or lot is prohibited unless the intention to bid is disclosed specific to each animal in the catalog and announced when the animal enters the ring. Bidding by any member of a partnership, syndicate, or other entity having an ownership interest in an animal or lot is permitted.

TRANSFER OF OWNERSHIP: For all Registered Holsteins™, the transfer of ownership to the buyer will be recorded on the records of Holstein Association USA and a certificate of registration showing that transfer of ownership will be provided to the buyer free of charge. For embryos, the transfer of ownership to the buyer will be recorded on the records of Holstein Association USA free of charge to the buyer.

RISK: All animals located at sale site are at the purchaser's risk as soon as struck off, but will be cared for free of charge for a maximum of 24 hours following the end of the sale.

WARRANTIES:

- 1) Each consignor warrants clear title to the animal or lot, and the right to sell same.
- 2) To the best of the seller's knowledge, each animal is sound and healthy in every respect and embryos have been recovered, processed, frozen, transferred and graded in keeping with IETS recommendations unless otherwise noted in the catalog or announced from the auction stand. Every precaution will be taken to represent the physical condition of each lot exactly as is known. Examination of all purchases should be made immediately after the purchase and before the close of the sale, and if found not to be as represented, complaint must be reported to the sale management before the close of the sale. In the event no complaint is filed, it is understood that the buyer assumes full ownership in the case of animals at sale site together with all risks, after which no representations of the seller can be challenged through the sale management. Heifers that never calved are in no way guaranteed as to the condition of their udders following calving.

3) Breeding Warranty

The seller guarantees all animals to be breeders, but not beyond the purchase price, with the following understanding:

- a. Males - Should any bull after reaching the age of fourteen months fail to prove a breeder after being used for two months on cows or heifers known to be breeders, the matter shall be reported in writing to the seller within three months of the sale date. The report must include the animal's examination record, a written statement of treatment, and a statement of the animals' inability to breed,

by a licensed veterinarian. The seller has the option to refund the purchase price or make other settlement that is satisfactory to the buyer. In either case the rights of ownership of the animal return to the seller. The seller makes no guarantees with respect to the ability to freeze semen.

- b. Females - All females are guaranteed to be breeders with the exception of:
 1. Cows over 7 years of age when sold;
 2. Cows and/or heifers carrying a pregnancy that is the result of an embryo transfer.

Report of a non-breeder must occur in writing within 3 months of the date of sale or before the animal reaches 21 months of age and must be submitted to the seller. The report must include the animal's examination record, a written statement of treatment, and a statement of the animals' inability to breed, by a licensed veterinarian. The seller has the option to refund the purchase price or make other settlement that is satisfactory to the buyer. In either case the rights of ownership of the animal return to the seller.

Females bred when sold and pronounced in calf are presumed to be pregnant but pregnancy is not guaranteed unless so announced. The seller makes no warranty that pregnant cows will deliver calves or that they will carry calves full term.

- c. If, after the sale, embryos or oocytes are recovered from a female or an attempt is made to superovulate her, this negates the breeding warranty unless there is a separate written agreement between buyer and seller.

SHIPPING: Assistance will be given in arranging shipping of the animals after the sale. All costs, risks and responsibility will be borne by the purchaser.

PEDIGREE INFORMATION: All production, classification, type and production summaries are current. Only information recorded on Holstein Association USA pedigrees is used. Any production or classification records supplied by the seller or consignor will be properly identified as provided by owner. Records in progress are identified as such.

GENOMIC INFORMATION: If genomic information on the animal or embryo is available, it must be dated and disclosed at or before the time of sale.

EMBRYO TRANSFER: All registered animals that have resulted from embryo transfer are identified with one of the following suffixes in the name: ET, ETS (from split embryo), or ETN (from nuclear transfer). If unregistered, the appropriate technology will be identified. Donor dams are identified.

HEALTH WARRANTY: The seller will provide an official health certificate to the buyer for each animal showing the results of all health tests made in preparation for this sale as required by the state where the cattle reside. Other health tests completed for this sale will be disclosed.

ERRORS: The material in this catalog has been carefully edited. If any errors or omissions are discovered, they will be announced. Such announcements take precedence over that printed in this catalog.

ACCIDENT: The sale management, the consignors, and the owner of the grounds will not be responsible in any case for the condition of the grounds or the behavior of the animals and disclaim any liability in the event of personal accident or property loss.

LIMITATIONS OF WARRANTIES: Warranties contained herein, unless terminated earlier, will cease upon the resale of an animal.

Catalog By:

QTD Marketing

Quality Type Delivered

Quinn Thomas Dum 3141 Erly Road, Elliottsburg, PA 17024

Ph: 717-636-3965

E-Mail: qtd_27@icloud.com