

OHIO ALL BREEDS FALL SALE

November 21, 2020

11:00 AM

**Wayne County Fairgrounds
Wooster, OH**

Highlights include . . .



HAWVERCREST ETGEN SIZZLE, EX-91

HM All-American 2017, 2018, 2019

Family Members Sell!

OHIO ALL BREEDS FALL SALE

Sponsored by the Ohio Ayrshire Breeders' Association

Saturday, November 21, 2020
Wayne County Fairgrounds | Wooster, OH
11:00 AM

Auctioneer:

Steve Andrews(330) 465-8498

Pedigrees:

Doug Evans.....(315) 750-9896

Cell Phone Contacts:

Richard Bloomfield(304) 280-6604

Kent Beam(937) 815-7834

Doug Fenton(937) 205-1209

Todd Bricker(330) 692-2877

Becky Payne(614) 595-7561

Ringmen:

Tom Wolf(330) 749-9046

Gary Wilt.....(937) 621-3915

Semen Tank & Semen Sell

Units	Stud Code	Name
10	BS750	DYNASTY
15	BS3731	JACK
4 SORTED	BS3781	POWER SURGE
7	BS3781	POWER SURGE
5	BS127	BANKER
10	BS317	TD

Joel Payne, OH - (419) 680-9875



David Eades, OH - cell: (937) 346-6463
 David Eades email: eadesd@mcburg.org

Sale Managed By:

OHIO AYRSHIRE BREEDERS' ASSOCIATION

Richard Bloomfield, Sale Manager | 304-280-6604



The sale will be broadcast LIVE!
 Watch and bid from anywhere online with this service at
www.cowbuyer.com

** This catalog was prepared utilizing official pedigrees from the breed associations with additional information excerpted from the records of consignors and other sources.*

Terms and Conditions Of Sale

TERMS: The terms are cash or check on sale day made payable to the Ohio Ayrshire Breeders' Association, in US funds. All sales are final. Settlements are to be made in full unless otherwise announced at the time of the sale of the individual lots. All payments must be made to the clerk of the sale. Compliance with the above terms of payment on the part of the buyer will then entitle him/her to guarantees offered by the seller and listed below.

EXPORT SALES: Arrangements regarding health requirements and health tests for a specific importing country shall be a matter of agreement prior to the sale between the seller, sale management and the potential buyer or agent. Otherwise, the buyer assumes all responsibility for all health tests.

BIDS: The highest bidder shall be the buyer. Every animal is pledged to absolute sale. In case of disputes, the animal shall be again put up for advanced bids, and if there be no advance bids, the animal shall be sold to the person from whom the auctioneer on the stand accepted the last bid. In case two or more claim the bid, the auctioneer in the box shall indicate the party whose bid he/she recognized. Other claimants will be given an opportunity to increase the bid, and bidding will be restricted to the two or more claimants.

BY-BIDDING: Bidding directly or indirectly on an animal in which the bidder or any person for whom the bid is made has an ownership interest is prohibited unless the intention to bid is disclosed specific to each animal in the catalog and announced when the animal enters the ring. Consignors do have the right to be a party to a purchasing partnership or syndicate of their consignment if they choose to do so. Such partnerships need not be announced before the sale but are encouraged to be communicated to sale management.

RISK: All animals are at the purchaser's risk as soon as struck off, but will be cared for free of charge for 24 hours. Purchasers must make arrangements with sales staff immediately following the sale. Consignments kept after 24 hours will be charged \$20.00/day/US unless prior arrangements have been made with sale management. Animals are solely at the consignor's risk prior to selling in the event of fire or other eventuality.

CERTIFICATES OF REGISTRY: Each animal is recorded, or will be recorded, in the herd-book of the Association. The certificates of registry with recorded transfer will be furnished by the seller to the purchaser.

WARRANTIES:

- 1) The seller guarantees right and title to property.
- 2) Unless otherwise noted in the catalog or announced from auction stand, each animal is sold as sound.
- 3) Each animal is sold as a breeder, subject to the following conditions:

a) MALES: Should any bull over 15 months of age fail to be proven a breeder, the seller must either return the purchase amount or provide a viable and agreed upon replacement.

b) FEMALES: Any female pregnant when sold, or that calved normally within 90 days of the sale, will be considered a breeder. Bred females sold as "pregnant" to the best of the breeder's knowledge and the result of pregnancy examinations will be announced from the stand. However, the seller does not guarantee that a pregnant female will deliver a live calf or carry the calf full term. Any female not pregnant when sold, or that upon reaching the age of 18 months should fail to conceive after having been bred regularly for four months by a bull known to be a proven breeder and treated by a competent veterinarian, should be reported in writing to the seller. The seller will then be granted the privilege of a further period of four months to prove the female a breeder on his/her premises before refunding the purchase price as full adjustment or make other settlement satisfactory to the purchaser.

- 4) The seller is not responsible for damage caused by foreign bodies after the animal is sold, inclusive of mummified calves, nor sickness apparent at sale time.

SHIPPING: Assistance will be given in shipping the animals after the sale. All costs, risks and responsibilities will be borne by the purchaser.

ON-FARM SELECTIONS: Buyers of "Choice" lots must make their on-farm selections by the time the youngest calf resulting reaches four months of age, unless other arrangements have been made with seller.

HEALTH WARRANTY: The seller will provide the purchaser an official health certificate to the buyer for each animal. The results of any future health test are not guaranteed.

ACCIDENT: The sale management, the consignors and the owner of the grounds will not be responsible in any case for the condition of the grounds or the behavior of the animals and disclaim any liability in the event of personal accident or property loss.

ERRORS: The material in this catalog has been carefully edited. If any errors are detected, they will be announced. Such announcements take precedence over the matter printed in this catalog.

1

Ayrshire

\$ _____

LEE-AYR BURDETTE RAINBOW

PUREBRED AYRSHIRE 03/15/14 FEMALE
100682102

NM\$	NOW EX-90 2E!			P5 +398
PTA	+32			
PTA	+2.97SCC	+0.3PL	-0.4DPR	
PTA	+13M	+2F	+2P	46R
PTA\$	+32CY			8/20
PTA%		+0.01	+0.01	
PPA	+365M	+34F	+3P	
CLASS	ST8 SR6 BD7 DF7 RA6 RW8 LS7 FA4			
	FU8 UH8 UW6 UC6 UD7 TP5 TL5 LR5			
DHI		%	FAT %	PRT
2-11	2 305 17170	4.1	696 3.1	532
	325 17940	4.1	732 3.1	560
3-11	2 305 16850	4.9	827 2.9	490
	365 18180	5.0	900 3.0	540

BRED 10/14/20 TO
CEDARCUT COLATA'S CHAMP

REHMERT, HARLEY, HAILEE & LEVI
6489 GRUBBS-REX RD
ARCANUM OH 45304
937-621-3915

PALMYRA TRI-STAR BURDETTE-ET

100419568

PTA	+2.94SCC	+1.0PL	-0.5DPR	
PTA	+264M	+5F	+13P	99R
PTA%		-0.03	+0.02	
PTAT	+0.90T			99R 8/20
D/AV	19839M	3.9	783F 3.2	633P 8.6T

LEE-AYR WILTON RUBY

100424720 9-01 91 2E

DHI		%	FAT %	PRT
4-03	2 305 25319	3.5	891 3.0	747
8-06	2 305 25220	3.4	870 3.1	757
	365 27360	3.5	965 3.2	863

3RD 5-YEAR-OLD - 2011 MID-ATLANTIC NAT'L

THIRD DAM: GLENGARRY H ROSETTA

LIFE 99708 3.9 3926 3.1 3135

FOURTH DAM: GLENGARRY STAR ROSE, VG-85

LIFE 154469 3.7 5732 3.2 4958

PALMYRA TRI-STAR

150440

PTA	+2.87SCC	-1.5PL	-0.6DPR	
PTA	+88M	+1F	+1P	97R
PTA%		-0.01	-0.01	
PTAT	-.10T			95R 8/20
D/AV	19686M	3.9	766F 3.1	617P 8.4T

PALMYRA RENO BETHANY-ET

100101191 3-06 90

GOLD		%	FAT %	PRT
1-11	2 365 26925	3.9	1038 3.1	847
3-01	2 365 30930	3.6	1104 3.3	1006
4-08	2 365 35780	3.8	1374 3.1	1123
LIFE	1551 120700	3.7	4496 3.2	3855

LABRIE WILTON-ET

10304106C

PTA	+3.27SCC	-2.6PL	-1.8DPR	
PTA	-404M	-27F	+1P	97R
PTA%		-0.06	+0.07	
PTAT	-.10T			95R 8/20
D/AV	18425M	3.8	705F 3.2	593P 8.4T

GLENGARRY T ROSE 52

100255890 8-01 90

DHI		%	FAT %	PRT
2-10	2 279 12060	4.3	520 3.4	409
8-03	2 365 25398	2.9	738 3.0	775

1ST SENIOR CALF - 2002 SOUTHERN NATIONAL
NOM ALL-AMERICAN FALL CALF - 2002
NOM JR ALL-AMERICAN FALL CALF - 2002
3RD FALL YEARLING - 2003 SOUTHERN NAT'L JR

2

Ayrshire

\$ _____

YELLOW BRIAR PACANE

97.5% AYRSHIRE 01/19/16 FEMALE

100716441 97.5%
4-04 83 P8 +424

NM\$	+89			
PTA	+2.95SCC	-1.0PL	+0.3DPR	
PTA	+285M	+22F	+12P	34R
PTA\$	+89CY			8/20
PTA%		+0.05	+0.01	
PTAT	-.60T			21R 8/20
PPA	+1594M	+93F	+71P	
CLASS	ST9 SR6 BD8 DF7 RA5 RW9 LS8 FA5			
	FU5 UH6 UW6 UC6 UD5 TP6 TL5 LR4			
DHI		%	FAT %	PRT
2-04	2 305 15310	4.2	648 3.3	498

1ST WINTER YEARLING - 2017 MID-ATLANTIC
NAT'L JR

SELLING FRESH

PETERS, BROOKLYN
PO BOX 304
CONNOQUENESSING PA 16027
724-789-7404

DU MURIER DEVILS-ET

108181669C

PTA	+2.94SCC	-1.2PL	-2.3DPR	
PTA	+498M	+48F	+24P	82R
PTA%		+0.14	+0.04	
PTAT	-.30T			63R 8/20
D/AV	OM		OF	8.3T

YELLOW BRIAR PHOEBE

10920871C VG-85 CAN 95%

5-05	2 325 21910	3.9	851 3.2	708
6-08	2 365 22525	4.0	913 3.0	681

PALMYRA TRI-STAR REALITY

100369452

PTA	+3.05SCC	+0.2PL	-0.2DPR	
PTA	+418M	+16F	+0P	97R
PTA%			-0.07	
PTAT	+0.20T			96R 8/20
D/AV	21209M	3.9	835F 3.1	651P 8.6T

DU MURIER POKER DEMONNE-ET

106182504C

VISSERDALE OREGON

8955852C 90%

PTA	+3.03SCC	-0.5PL	+1.0DPR	
PTA	+464M	+22F	+14P	80R
PTA%		+0.02		
PTAT	-.80T			61R 8/20
D/AV	OM		OF	8.3T

YELLOW BRIAR PASTA

9612504C VG-86 CAN

THIRD DAM: YELLOW BRIAR PEARLINA-ET

EX-92 3E CAN
6-01 2 305 19588 5.0 985 3.3 661

FOURTH DAM: YELLOW BRIAR BBK PEARLINE

EX-92 3E
LIFE 113382 4.0 4524 3.5 3955

3

Ayrshire

\$ _____

ANNES PETUNIA

PUREBRED AYRSHIRE 06/01/16 FEMALE
840003131079102

NOW EX-90!		P7 +420	
NM\$	+52		
PTA	+3.01SCC	+0.8PL	-0.9DPR
PTA	+794M	+0F	+11P 47R
PTA\$	+52CY		8/20
PTA%		-0.16	-0.07
PTAT	+0.30T		38R 8/20
PPA	+1205M	-9F	+17P
CLASS	ST6 SR4 BD6 DF6 RA4 RW6 LS5 FA6		
	FU5 UH7 UW6 UC6 UD7 TP5 TL6 LR7		
GOLD		%	FAT % PRT
1-10	2 305 13960	3.8	529 3.1 437
3-00	2 305 17860	3.2	563 3.2 568
	338 19670	3.2	639 3.2 629

2ND SUMMER YRLG - 2017 SOUTHERN NAT'L JR
NOM JR ALL-AMERICAN SUMMER YEARLING - 2017

FRESH 8/23/20

JACKSON, CANNON G
23834 SR 301
WELLINGTON OH 44090
330-421-6838

LIBBY'S LOCHINVAR

100543021			
PTA	+2.94SCC	+0.4PL	-0.5DPR
PTA	+1012M	-1F	+11P 96R
PTA%		-0.20	-0.10
PTAT	+0.70T		93R 8/20
D/AV	20162M	3.8 764F	3.1 617P 8.5T

ANNES PAISLEY

840003131079070

THIRD DAM:

MAULFAIR ACRES LAWYER GILLY
2-05 2 359 23690 3.8 908 3.2 752

FOURTH DAM:

MAULFAIR ACRES RECRUIT GILLIAN, VG-85
2-03 2 313 19920 4.0 800 3.3 656

PALMYRA TRI-STAR BURDETTE-ET

100419568			
PTA	+2.94SCC	+1.0PL	-0.5DPR
PTA	+264M	+5F	+13P 99R
PTA%		-0.03	+0.02
PTAT	+0.90T		99R 8/20
D/AV	19839M	3.9 783F	3.2 633P 8.6T

COVEY-FARMS WILTON LIBBY

100430545		5-03 93		2E	
GOLD		%	FAT %	PRT	
2-01	2 365 26740	3.8	1028 3.1	816	
3-04	2 365 21630	3.5	752 3.1	665	
4-11	2 365 38550	3.5	1330 2.8	1090	
8-10	2 260 15720	5.9	933 3.1	495	
LIFE	1487 110040	3.9	4316 3.0	3316	

GALNEY-EPC RIPKEN RAVEN

100203204			
PTA	+3.27SCC	-1.3PL	-0.5DPR
PTA	+1082M	+7F	+16P 96R
PTA%		-0.18	-0.09
PTAT	+0.10T		91R 8/20
D/AV	20784M	3.7 766F	3.1 636P 8.4T

MAULFAIR ACRES PISTACHIO PIE

100526516					
GOLD		%	FAT %	PRT	
2-01	2 305 15990	4.1	648 3.3	525	
3-07	2 304 18870	3.8	719 3.3	618	
4-06	2 303 18560	3.9	728 3.3	608	

4

Ayrshire

\$ _____

LEE-AYR BURDETTE RASBERRY

95.71% AYRSHIRE 09/10/16 FEMALE
100724530 95.71%

NOW VG-87!		P6 +406	
NM\$	+99		
PTA		+0F	+0P OR
PTA\$	+99CY		8/20
DHI		%	FAT % PRT
2-04	2 305 17480	3.6	627 2.8 495
	361 19840	3.7	734 2.9 582
3-05	2 184 12355	3.4	416 2.7 339
			RIP

BRED 6/13/20 & CONFIRMED PREGNANT TO
BEAR-AYR DISTINCT KINGSIRE

REHMERT, HARLEY, HAILEE & LEVI
6489 GRUBBS-REX RD
ARCANUM OH 45304
937-621-3915

PALMYRA TRI-STAR BURDETTE-ET

100419568			
PTA	+2.94SCC	+1.0PL	-0.5DPR
PTA	+264M	+5F	+13P 99R
PTA%		-0.03	+0.02
PTAT	+0.90T		99R 8/20
D/AV	19839M	3.9 783F	3.2 633P 8.6T

LEE-AYR RISTOURN RAZZLE

100580156		91.42%	
4-10 90			
DHI		%	FAT % PRT
4-09	2 305 19880	4.7	929 3.7 729
	365 22250	4.6	1032 3.6 811

PALMYRA TRI-STAR

150440			
PTA	+2.87SCC	-1.5PL	-0.6DPR
PTA	+88M	+1F	+1P 97R
PTA%		-0.01	-0.01
PTAT	-0.10T		95R 8/20
D/AV	19686M	3.9 766F	3.1 617P 8.4T

PALMYRA RENO BETHANY-ET

100101191		3-06 90			
GOLD		%	FAT %	PRT	
1-11	2 305 22700	3.8	867 3.1	701	
	365 26925	3.9	1038 3.1	847	
3-01	2 305 26910	3.6	959 3.3	875	
	365 30930	3.6	1104 3.3	1006	
4-08	2 305 31920	3.9	1233 3.1	982	
	365 35780	3.8	1374 3.1	1123	
LIFE	1551 120700	3.7	4496 3.2	3855	

LAGACE RISTOURN

101501602C		82.85%	
PTA	+2.84SCC	+2.9PL	+1.0DPR
PTA	+349M	+18F	+18P 95R
PTA%		+0.02	+0.04
PTAT	-0.10T		94R 8/20
D/AV	19674M	3.9 759F	3.2 626P 8.4T

THIRD DAM: EX-90

8-03 2 365 25398 2.9 738 3.0 775

LEE-AYR WILTON RUBY

100424720		9-01 91		2E	
DHI		%	FAT %	PRT	
4-03	2 305 25319	3.5	891 3.0	747	
8-06	2 305 25220	3.4	870 3.1	789	
	365 27360	3.5	965 3.2	863	

3RD 5-YEAR-OLD - 2011 MID-ATLANTIC NAT'L

5

Ayrshire

\$ _____

OAKSON DEMPSEY GERRYANNE

PUREBRED AYRSHIRE 12/08/16 FEMALE
100726868

	3-10	88	P-	+378
NM\$	-146			
PTA	+2.92SCC	-2.3PL	+1.0DPR	
PTA	-499M	-20F	-5P	44R
PTA\$	-146CY			8/20
PTA%		+0.6		
PTAT	+1.20T		41R	8/20
PPA	-1442M	-64F	-17P	
CLASS	ST9 SR4 BD7 DF8 RA6 RW6 LS6 FA7			
	FU8 UH8 UW6 UC9 UD8 TP7 TL7 LR8			

FRESH 7/27/20

MATERNAL SISTER SELLS AS LOT 37

JACKSON, CANNON G
23834 SR 301
WELLINGTON OH 44090
330-421-6838

MAPLE-DELL BURDETTE DEMPSEY-ET

65302787				
PTA	+2.84SCC	-1.6PL	+0.5DPR	
PTA	-759M	-15F	-4P	93R
PTA%		+0.8	+1.1	
PTAT	+1.80T		88R	8/20
D/AV	18989M	4.1	777F	3.3 620P 8.5T

SHIREDALE STEALTH'S GERTIE

100672123	4-09	87		
GOLD		%	FAT	% PRT
2-01	2	305	11890	4.2 498 3.5 418
		362	13780	4.3 586 3.6 494
3-03	2	305	18410	3.7 687 3.2 583
		307	18500	3.7 690 3.2 586
4-04	2	305	15650	3.8 597 3.3 519
		326	16390	3.8 629 3.4 552

THIRD DAM:

SHIREDALE R.C. GYPSY

6-09	2	323	23470	4.0 948 3.2 757
LIFE	2645	162970	3.9	6405 3.2 5200

FOURTH DAM:

LIFE	3526	198760	3.6	7112 3.1 6222
------	------	--------	-----	---------------

PALMYRA TRI-STAR BURDETTE-ET

100419568				
PTA	+2.94SCC	+1.0PL	-0.5DPR	
PTA	+264M	+5F	+13P	99R
PTA%		-0.3	+0.2	
PTAT	+1.90T		99R	8/20
D/AV	19839M	3.9	783F	3.2 633P 8.6T

MAPLE-DELL TRIDENT DEE-ET

100510791	8-07	94		
GOLD		%	FAT	% PRT
2-04	358	21010	4.7	984 3.6 749
3-05	365	26890	4.5	1208 3.4 906
4-09	2	365	22520	3.8 861 3.2 729
6-06	2	365	30610	4.5 1392 3.3 1016
7-10	2	320	20560	4.0 831 3.6 737
LIFE	1928	126920	4.3	5497 3.4 4326

VISSERDALE STEALTH-ET

7545057C				
PTA	+3.12SCC	-0.8PL	-2.2DPR	
PTA	+433M	-1F	+13P	92R
PTA%		-0.9		
PTAT	-.40T		80R	8/20
D/AV	19941M	3.8	753F	3.1 624P 8.4T

SHIREDALE PHIL'S GILDA

100389942				
GOLD		%	FAT	% PRT
2-03	2	303	12900	3.7 480 3.4 438
3-03	2	281	13550	3.6 486 3.3 448
4-03	2	260	14860	3.5 518 3.3 484
5-03	2	305	14760	3.8 568 3.2 471
		355	15330	3.9 593 3.2 493
6-06	2	305	14280	3.9 550 3.4 482
		314	14400	3.9 555 3.4 487
7-07	2	287	14260	3.6 515 3.2 455
9-10	2	305	18820	4.0 751 3.5 653
		312	18930	4.0 755 3.5 657
LIFE	2112	104230	3.7	3902 3.3 3462

6

Ayrshire

\$ _____

MILLER'S DREAM BEAUTY

94.9% AYRSHIRE 02/13/17 FEMALE
840003143102829 94.9%
NOW VG-88! P- +365

NM\$	-138			
PTA	+3.20SCC	-2.2PL	-2.3DPR	
PTA	-683M	-3F	-10P	44R
PTA\$	-138CY			8/20
PTA%		+0.13	+0.6	
PTAT	+1.10T		42R	8/20
PPA	-1068M	+4F	+18P	
CLASS	ST5 SR5 BD6 DF6 RA4 RW5 LS5 FA5			
	FU5 UH5 UW5 UC5 UD8 TP6 TL6 LR6			
GOLD		%	FAT	% PRT
2-04	2	304	13300	4.6 615 3.8 511

FRESH 6/28/20

JACKSON, CANNON G
23834 SR 301
WELLINGTON OH 44090
330-421-6838

NEXUS DREAMER

103734662C				89.81%
PTA	+3.24SCC	-4.1PL	-4.1DPR	
PTA	-184M	+7F	-5P	96R
PTA%		+0.8		
PTAT	+1.20T		96R	8/20
D/AV	20127M	4.1	817F	3.2 641P 8.5T

MILLER'S LUCKY BEAUTY

70876770	4-01	90		
GOLD		%	FAT	% PRT
3-01	2	296	19590	4.2 829 3.2 627

THIRD DAM:

MILLER'S LAREDO BETSY, VG-86

6-03	2	290	20090	3.9 778 3.0 607
7-05	2	310	20050	3.8 763 3.0 600

MARGOT CALIMERO

10310847C				90.75%
PTA	+3.13SCC	-2.6PL	+0.4DPR	
PTA	-542M	-7F	-11P	97R
PTA%		+0.8	+0.3	
PTAT	+1.30T		96R	8/20
D/AV	19405M	4.0	773F	3.2 620P 8.6T

DU PETIT PONT TRADITION PASTEL

102205401C				88.87%
DHI		%	FAT	% PRT
2-01	2	365	27128	3.5 961 3.4 911
3-07	2	341	23973	3.5 831 2.9 701
4-08	2	365	23764	3.8 895 3.2 763
5-10	2	365	29668	4.6 1362 3.3 979
LIFE	1940	123882	4.0	4920 3.3 4127

FAUCHER LUCK-ET

100543937				
PTA	+3.20SCC	-2.2PL	-1.7DPR	
PTA	-605M	-5F	-19P	75R
PTA%		+0.10		
PTAT	-.40T		74R	8/20
D/AV	20967M	4.0	829F	3.1 659P 8.7T

MILLER'S LAREDO BETSY

63970250	4-05	86		
GOLD		%	FAT	% PRT
2-00	2	305	15840	4.1 644 3.2 504
		340	17570	4.1 716 3.2 557
4-03	2	307	19050	3.8 726 3.2 615
6-03	2	290	20090	3.9 778 3.0 607
7-05	2	305	19910	3.8 757 3.0 595
		310	20050	3.8 763 3.0 600

7

Ayrshire

\$ _____

**S&M-AYR RANEY'S
HAZEL**

94.44% AYRSHIRE 04/02/17 FEMALE
100737802 94.44%
P- +365

2-06 2 303 11426 4.5 511 3.5 396

DUE 11/29/20 TO
3AY144 RICH-AME ROYAL ADVANCER

ZOOK, MIKE S.
300 POPLAR STREET
HONEY BROOK PA 19344
610-273-7245

PALMYRA CALIMERO LH RANEY-ET

69261850 95.37%
PTA +3.05SCC -0.8PL
PTA -395M -19F -23P 88R
PTA% -0.02 -0.06
PTAT -.20T 83R 8/20
D/AV 20135M 3.9 788F 3.1 626P 8.4T

S&M-AYR DIPLOMAT'S HAZEL

100706501 93.51%

FOURTH DAM:

6-04 2 344 21220 3.3 704 2.9 614
LIFE 2935 155520 3.4 5277 2.9 4569

MARGOT CALIMERO

10310847C 90.75%
PTA +3.13SCC -2.6PL +0.4DPR
PTA -542M -7F -11P 97R
PTA% +.08 +.03
PTAT +.30T 96R 8/20
D/AV 19405M 4.0 773F 3.2 620P 8.6T

GALNEY-EPC L.H. ROSY-ET

100110610 3-09 90
GOLD % FAT % PRT
2-00 2 365 25010 3.7 920 3.0 745
3-03 2 365 30679 3.9 1210 3.2 969
4-06 2 365 32980 3.8 1238 3.1 1014
5-08 2 365 29185 3.9 1125 3.1 918
LIFE 1684 126800 3.8 4806 3.1 3970

SHARWARDS DIPLOMAT

70984512 87.03%
PTA +2.86SCC -0.2PL +0.6DPR
PTA -7M +2F +6P 86R
PTA% +.01 +.03
PTAT -.30T 73R 8/20
D/AV 20196M 4.0 799F 3.2 649P 8.4T

S&M-AYR MADMAX'S HONEY

100670251 2-04 85



SUNNY-ACRES RATTLER'S KACIE, EX-94
 3-11 349D 27,770M 4.2% 1168F 3.0% 846P
 3X UNAN ALL-AMERICAN
 GRANDDAM OF LOT 8



STILLMORE BBK KLASSY, EX-94 2E
 6-09 365D 28,550M
 3.8% 1078F 3.5% 1001P
 4X RES ALL-AMERICAN
 GREAT-GRANDDAM OF LOT 8

8

Ayrshire

\$ _____

**SUNNY-ACRES VICKING
 KLASSICA**

PUREBRED AYRSHIRE 06/03/17 FEMALE
 100738652

	2-03	85		P-	+373
NM\$	-67				
PTA	+2.85SCC		+1.3DPR		
PTA	-962M	-18F	-17P	42R	
PTA\$	-67CY			8/20	
PTA%		+1.11	+0.07		
PTAT	+0.40T		47R	8/20	
PPA	-2150M	-51F	-40P		
CLASS	ST7 SR5 BD6 DF6 RA7 RW5 LS5 FA6				
	FU6 UH8 UW6 UC6 UD7 TP5 TL4 LR6				
GOLD		%	FAT %	PRT	
2-00	2 305 14630	4.2	618 3.4	497	
	342 16200	4.3	696 3.4	553	

FRESH 7/24/20

DE LA PLAINE VICKING-ET

	107961868C				
PTA	+2.57SCC	+2.4PL	+0.4DPR		
PTA	-897M	+9F	-7P	89R	
PTA%		+0.24	+0.12		
PTAT	+0.70T		84R	8/20	
D/AV	19830M	4.1	822F 3.3	650P	8.5T

SUNNY-ACRES HR KLASSIC

	100670578	5-06	92		2E
GOLD		%	FAT %	PRT	
1-09	2 305 15730	4.2	667 3.2	510	
	314 16080	4.2	683 3.3	524	
2-10	2 305 19300	3.6	694 3.2	623	
	311 19500	3.6	703 3.2	632	
3-10	2 305 17610	3.4	606 3.1	550	
	322 18100	3.4	623 3.2	571	

3RD JR 2-YEAR-OLD - 2015 MID-ATLANTIC NAT'L

THIRD DAM:

	STILLMORE BBK KLASSY, EX-94 2E
6-09	2 365 28550 3.8 1078 3.5 1001
LIFE	2011 127200 4.0 5031 3.5 4406
	4X RES ALL-AMERICAN

FOURTH DAM:

	STILLMORE SAVAGE KITTEN
6-03	2 333 33958 4.4 1511 3.1 1049

EVANS, DOUGLAS E.
 4106 DAVENPORT RD
 GEORGETOWN NY 13072
 315-837-4777

PALMYRA TRI-STAR BURDETTE-ET

	100419568				
PTA	+2.94SCC	+1.0PL	-0.5DPR		
PTA	+264M	+5F	+13P	99R	
PTA%		-0.03	+0.02		
PTAT	+0.90T		99R	8/20	
D/AV	19839M	3.9	783F 3.2	633P	8.6T

FOREVER SCHOON PING

	9591001C				
DHI		%	FAT %	PRT	
2-03	2 365 19628	4.6	902 3.7	732	
3-08	2 365 26989	4.6	1239 3.5	946	
5-02	2 365 27236	4.4	1210 3.6	972	
8-03	2 365 27007	4.6	1246 3.5	935	
9-08	2 365 27015	4.4	1186 3.5	948	
LIFE	2163 140157	4.5	6345 3.6	5042	

FAUCHER HOMERUN-ET

	106675541C				
PTA	+3.14SCC	-2.7PL	+2.5DPR		
PTA	-1055M	-54F	-26P	90R	
PTA%		-0.07	+0.04		
PTAT	-0.40T		84R	8/20	
D/AV	18498M	3.8	708F 3.2	597P	8.5T

SUNNY-ACRES RATTLER'S KACIE

	100536371	4-02	94		
GOLD		%	FAT %	PRT	
1-11	2 305 17680	3.8	674 3.1	546	
	321 18420	3.9	710 3.1	570	
3-00	2 294 19720	3.9	774 3.0	590	
3-11	2 305 25810	4.1	1069 3.0	776	
	349 27770	4.2	1168 3.0	846	
5-01	2 305 21080	4.0	850 3.0	634	
	356 22700	4.1	934 3.1	693	

JR CHAMPION - 2009 MID-ATLANTIC NATIONAL
 UNAN ALL-AMERICAN SUMMER YEARLING - 2009
 UNAN ALL-AMERICAN JR 2-YEAR-OLD - 2010
 INT CHAMP - 2011 MID-ATLANTIC NATIONAL
 UNAN ALL-AMERICAN JR 3-YEAR-OLD - 2011
 SR CHAMPION - 2012 MID-ATLANTIC NATIONAL
 GRAND CHAMPION - 2012 MID-ATLANTIC NAT'L
 2ND 4-YEAR-OLD - 2012 INTERNATIONAL
 RES ALL-AMERICAN 4-YEAR-OLD - 2012



SUNNY-ACRES MASTER KENDRA, EX-93 3E
 6-03 365D 31,540M 3.7% 1182F 3.0% 954P
 DAM OF LOT 9 & GREAT-GRANDDAM OF LOT 18

9

Ayrshire

\$ _____

SUNNY-ACRES VICKING KERRIGAN

PUREBRED AYRSHIRE 06/18/17 FEMALE
 100738698 P- +399

NM\$	+93				
PTA		+0F	+0P	OR	
PTA\$	+93CY				8/20
GOLD		%	FAT %	PRT	
2-02	2 251	11890	4.1	486 3.5	417

FRESH 7/22/20

SAME FAMILY AS LOT 18

EVANS, GREGORY W. B.
 4106 DAVENPORT RD
 GEORGETOWN NY 13072
 315-456-8283

DE LA PLAINE VICKING-ET

107961868C					
PTA	+2.57SCC	+2.4PL	+0.4DPR		
PTA	-897M	+9F	-7P	89R	
PTA%		+0.24	+0.12		
PTAT	+0.70T		84R	8/20	
D/AV	19830M	4.1	822F	3.3	650P 8.5T

SUNNY-ACRES MASTER KENDRA

100536296	7-05	93		3E	
GOLD		%	FAT %	PRT	
2-02	2 328	21270	3.5	741 3.0	641
3-03	2 289	22290	3.6	795 3.0	672
4-03	2 307	27530	3.9	1081 3.0	828
5-02	2 330	28890	4.3	1250 3.1	884
6-03	2 365	31540	3.7	1182 3.0	954
7-04	2 292	23190	3.7	852 2.9	666
8-04	2 275	23640	4.2	987 2.9	676
LIFE	2357	186350	3.8	7108 3.0	5560

3RD SPRING CALF - 2008 MID-ATLANTIC NAT'L
 3RD JR 3-YR-OLD - 2011 MID-ATLANTIC NAT'L
 2ND 4-YR-OLD - 2012 MID-ATLANTIC NAT'L
 3RD 5-YR-OLD - 2013 MID-ATLANTIC NAT'L

THIRD DAM:

SUNNY-ACRES BRENDAN'S KINETA, VG-85

3-08	2 334	24180	3.7	893 3.3	808
------	-------	-------	-----	---------	-----

FOURTH DAM:

SUNNY-ACRES JJ KINETA 2-ET, EX-91

3-10	2 365	24390	4.0	986 3.3	793
LIFE	1888	117640	4.0	4758 3.2	3801

FIFTH DAM:

BONNIE BRAE KINETA, EX-93 4E

10-04	2 365	22260	4.5	1001 3.0	669
LIFE	3682	201386	3.8	7648 3.1	6184

PALMYRA TRI-STAR BURDETTE-ET

100419568					
PTA	+2.94SCC	+1.0PL	-0.5DPR		
PTA	+264M	+5F	+13P	99R	
PTA%		-0.03	+0.02		
PTAT	+0.90T		99R	8/20	
D/AV	19839M	3.9	783F	3.2	633P 8.6T

FOREVER SCHOON PING

DHI		%	FAT %	PRT	
2-03	2 365	19628	4.6	902 3.7	732
3-08	2 365	26989	4.6	1239 3.5	946
5-02	2 365	27236	4.4	1210 3.6	972
8-03	2 365	27007	4.6	1246 3.5	935
9-08	2 365	27015	4.4	1186 3.5	948
LIFE	2163	140157	4.5	6345 3.6	5042

LONE BIRCH MASTERPIECE

100273481					
PTA	+2.84SCC	+1.7PL	-1.8DPR		
PTA	+244M	-4F	-18P	94R	
PTA%		-0.07	-0.13		
PTAT	+0.50T		90R	8/20	
D/AV	19142M	3.8	728F	3.0	573P 8.5T

SUNNY-ACRES BRENDAN'S KINETA

100283769	4-11	85			
GOLD		%	FAT %	PRT	
2-02	2 365	22380	3.5	773 3.0	668
3-08	2 334	24180	3.7	893 3.3	808
4-09	2 296	19360	3.0	573 3.3	641
5-08	2 209	14770	3.6	535 3.2	471

10

Ayrshire

\$ _____

WEST MEADOW RUBICOM BERMUDA

91.47% AYRSHIRE 06/19/17 FEMALE
840003131043063 91.47%
P9 +454

NM\$ +74
PTA +3.00SCC +1.0PL -0.4DPR
PTA +276M +4F +4P 37R
PTA\$ +74CY 8/20
PTA%
PPA -1522M -71F -59P

DUE 12/4/20 TO
FOREVER SCHOON PREDATOR 147AY811

HEETER, JASON+MELISSA OF JOMILL
FARM, LLC & HESS, ALLEN
19072 SHADE VALLEY RD SHADE GAP PA
814-259-3864

DES COTEAUX RUBICOM-ET

109287246C 88.04%
PTA +2.89SCC +4.1PL -0.1DPR
PTA +1546M +42F +41P 89R
PTA% -0.10 -0.04
PTAT +.20T 77R 8/20
D/AV 25834M 4.0 1029F 3.2 836P 8.5T

FAIRBURN BILLY JOE

100729731 94.9%
3-04 87

THIRD DAM: FAIRBURN IM COOLER, VG-85 CAN

4-04 2 365 21440 3.9 827 3.1 668

LESSARD JUMPER-ET

105650307C 88.87%
PTA +2.97SCC +0.2PL +0.2DPR
PTA +674M +19F +21P 92R
PTA% -0.04
PTAT -.20T 86R 8/20
D/AV 19712M 4.0 797F 3.2 629P 8.3T

KAMOURASKA POKER RUBIS-ET

106653683C 87.22%

NEXUS DREAMER

103734662C 89.81%
PTA +3.24SCC -4.1PL -4.1DPR
PTA -184M +7F -5P 96R
PTA% +.08
PTAT +.20T 96R 8/20
D/AV 20127M 4.1 817F 3.2 641P 8.5T

FAIRBURN PRUNELLA 2

11202401C VG-85 CAN
2-04 2 313 16936 4.2 703 3.2 540
3-04 2 313 18120 3.8 683 3.4 611
4-05 2 301 20527 3.5 717 3.3 677
5-05 2 298 18140 3.9 714 3.3 606
6-05 2 305 17968 4.0 728 3.4 611

11

Ayrshire

\$ _____

S&M-AYR ALASKA'S HAPPY

93.85% AYRSHIRE 06/22/17 FEMALE
100737781 93.85%
2-11 84 P- +385

NM\$ -51
PTA +3.14SCC -0.3PL -0.1DPR
PTA -214M -2F +0P 41R
PTA\$ -51CY 8/20
PTA% +.03 +.04
PTAT 50R 8/20
PPA -865M -16F -5P

CLASS ST7 SR8 BD8 DF4 RA5 RW6 LS4 FA6
FU9 UH6 UW7 UC8 UD6 TP5 TL5 LR9

DHI % FAT % PRT
2-03 2 305 11440 4.5 520 3.5 395

DUE 11/25/20 TO
PALMYRA BERKELY REAGAN-ET

ZOOK, MIKE S.
300 POPLAR STREET
HONEY BROOK PA 19344
610-273-7245

7 OAKS BURDETTE ALASKA *TF

72511710 94.92%
PTA +3.26SCC -1.0PL -1.3DPR
PTA -290M +7F +5P 90R
PTA% +.10 +.08
PTAT -.20T 89R 8/20
D/AV 18626M 4.1 766F 3.2 605P 8.3T

S&M-AYR GIBBS HAVEN

100670934 92.78%
4-07 90

THIRD DAM: VG-86

LIFE 2307 116620 3.8 4448 3.2 3714

PALMYRA TRI-STAR BURDETTE-ET

100419568
PTA +2.94SCC +1.0PL -0.5DPR
PTA +264M +5F +13P 99R
PTA% -.03 +.02
PTAT +.90T 99R 8/20
D/AV 19839M 3.9 783F 3.2 633P 8.6T

VAN-DE PHOENIX CORKY ARIZONA

67341233 89.85%
8-00 90 2E ELITE
DHI % FAT % PRT
1-10 2 305 19430 4.6 889 3.4 669
365 22170 4.7 1036 3.5 778
3-01 2 305 22730 4.1 925 3.5 799
360 24980 4.2 1043 3.6 895
4-02 2 305 22340 4.7 1061 3.9 862
5-07 2 305 19870 3.8 761 3.3 649
7-04 2 305 20230 3.9 782 3.4 696
314 20650 3.9 799 3.4 712
LIFE 2006 123540 4.3 5340 3.6 4446

PALMYRA REALITY GIBBS-ET

69261849
PTA +2.93SCC -2.1PL +0.3DPR
PTA -129M -25F -23P 95R
PTA% -.10 -.10
PTAT -.10T 91R 8/20
D/AV 19550M 3.9 761F 3.0 596P 8.5T

S&M-AYR PASSELI'S HAZELNUT

100634426 85.56%
4-10 84
DHI % FAT % PRT
1-11 2 305 14370 4.2 610 3.5 497
4-06 2 305 23190 3.7 867 3.2 745
356 24960 3.8 940 3.3 817
5-09 2 282 17640 3.9 681 3.2 566
6-08 2 304 15130 3.8 568 3.3 493
7-09 2 211 12130 3.3 402 3.1 380

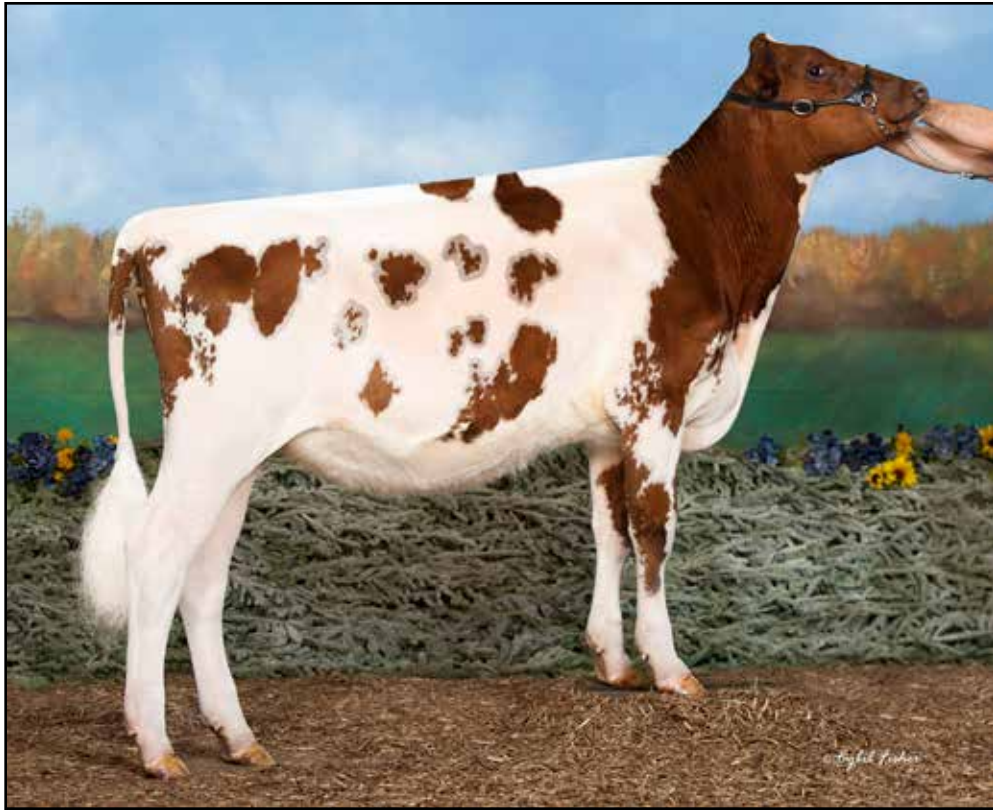

ROSAYRE EIFFEL'S DENVER
NOM JR ALL-AMERICAN FALL CALF, 2014
DAM OF LOT 12

12

\$ _____

Ayrshire

**HOMESTEAD ACRES
 DAZZLE DELILAH**

98.84% AYRSHIRE 07/10/17 FEMALE
 840003126595488 98.84%
 2-04 83 P7 +421
 PTAT -.10T 41R 8/20
 CLASS ST4 SR3 BD4 DF5 RA3 RW5 LS6 FA6
 FU5 UH7 UW5 UC7 UD7 TP7 TL4 LR5

DUE 11/23/20 TO
 BEAR-AYR DISTINCT KINGSIRE

PETERS, BROOKLYN
 PO BOX 304
 CONNOQUENESSING PA 16027
 724-789-7404

FAMILY-AF-AYR REALITY DAZZLE-ET

100605350
 PTA +2.91SCC +1.9PL +0.6DPR
 PTA -44M -2F -11P 91R
 PTA% -0.05
 PTAT +.30T 87R 8/20
 D/AV 18418M 4.0 743F 3.1 579P 8.4T

ROSAYRE EIFFEL'S DENVER

100671216 97.68%
 4-05 84
 DHI % FAT % PRT
 2-03 2 305 16760 3.7 623 3.1 514

2ND FALL CALF - 2014 MID-ATLANTIC NAT'L JR
 NOM JR ALL-AMERICAN FALL CALF - 2014
 3RD FALL YRLG - 2015 MID-ATLANTIC NAT'L JR

THIRD DAM: ROSAYRE BB DAPPLE, VG-85 CAN

5-06 2 365 30155 4.8 1457 3.5 1045
 7-10 2 365 33625 4.5 1523 3.4 1153
 10-03 2 365 34178 4.2 1418 3.2 1098

FOURTH DAM: ROSAYRE DECORUM-ET

4-09 2 365 25029 4.4 1093 3.4 855
 6-03 2 324 25247 4.4 1102 3.2 800

FIFTH DAM:

ROSAYRE DESDEMONA, EX-94 2E CAN
 8-10 2 305 20450 4.1 831 3.5 710
 2X ALL-CANADIAN

PALMYRA TRI-STAR REALITY

100369452
 PTA +3.05SCC +0.2PL -0.2DPR
 PTA +418M +16F +0P 97R
 PTA% -.07
 PTAT +.20T 96R 8/20
 D/AV 21209M 3.9 835F 3.1 651P 8.6T

FAMILY-AF-AYR CORNELIUS DAISY

100136647 14-10 94 5E
 GOLD % FAT % PRT
 2-04 2 305 15240 4.1 627 3.3 497
 327 16220 4.1 672 3.3 530
 3-05 2 305 19620 4.1 809 3.3 653
 339 20630 4.2 862 3.3 690
 4-05 2 305 17670 4.1 729 3.3 585
 360 19660 4.2 816 3.3 656
 5-07 2 305 20390 4.3 881 3.3 671
 318 20770 4.3 894 3.3 684
 6-07 2 305 20240 4.1 829 3.4 681
 320 20770 4.1 852 3.4 700
 LIFE 3867 222570 4.2 9262 3.3 7295

FOREVER SCHOON EIFFEL-ET

9590996C 95.37%
 PTA +3.43SCC -1.7PL -0.9DPR
 PTA +16M +0F +3P 87R
 PTA% +.01
 PTAT +.20T 76R 8/20
 D/AV 21186M 4.0 841F 3.2 668P 8.6T

ROSAYRE LUCKY'S DEVINE

8938848C
 3-01 2 365 20878 4.0 838 3.5 734
 4-09 2 365 31151 3.8 1195 3.2 996

13

Ayrshire

\$ _____

PLUM-BOTTOM CAPTAIN HOPE

PUREBRED AYRSHIRE 08/21/17 FEMALE
100739989

	2-03	83		P-	+359
NM\$	-37				
PTA	+2.90SCC	+0.5PL	-0.8DPR		
PTA	-216M	-4F	-12P	42R	
PTA\$	-37CY			8/20	
PTA%		+0.02	-.03		
PTAT	-.40T		45R	8/20	
PPA	-1018M	-32F	-43P		
CLASS	ST6 SR3 BD5 DF5 RA4 RW5 LS5 FA6				
	FU6 UH6 UW4 UC6 UD8 TP7 TL5 LR7				

AYR BAY CAPTAIN

7510475C

PTA	+2.85SCC	+1.1PL	-0.9DPR		
PTA	-393M	-6F	-20P	93R	
PTA%		+0.05	-.04		
PTAT	-.50T		90R	8/20	
D/AV	17658M	3.9	690F	3.0	538P 8.4T

PLUM-BOTTOM PLUTO HAVA

100700130 3-10 86

THIRD DAM:

NORTH-COUNTRY BENDIG HEIDI, EX-90

FOURTH DAM: N

ORTH-COUNTRY BBBK HEIDI-ET, VG-86
3-01 2 306 18670 4.0 739 3.2 590

RODGERS, AUDREY GAY
6364 SR 655
BELLEVILLE PA 17004
717-667-3731

DES CHAMOIS POKER-ET

8401621C

PTA	+2.89SCC	+0.8PL	-2.0DPR		
PTA	+25M	+15F	-1P	98R	
PTA%		+0.07	-.01		
PTAT			98R	8/20	
D/AV	19239M	4.0	764F	3.1	605P 8.5T

AYR BAY J JUDY

804709C

DHI			%	FAT	%	PRT
7-03	2	305	20011	4.5	902	3.2 648
8-07	2	305	18688	4.2	787	3.2 600
9-08	2	305	17403	4.4	765	3.2 551
10-09	2	305	17824	4.4	791	3.2 569
12-03	2	305	22502	4.4	990	3.2 710

POLLY'S PLUTO-ET

100391754

PTA	+3.06SCC	+0.2PL	-0.1DPR		
PTA	-127M	-2F	-9P	85R	
PTA%		+0.02	-.03		
PTAT			75R	8/20	
D/AV	18131M	3.8	697F	3.1	556P 8.4T

TEN-PENNY PLUM BOTTOM HERMIONE

100650220 3-04 87

DHI			%	FAT	%	PRT
2-11	2	305	14070	4.2	587	3.3 467
			336	15560	4.2	654 3.3 519

14

Ayrshire

\$ _____

B-MAR REAGAN SHELBY

PUREBRED AYRSHIRE 09/01/17 FEMALE
840003140448037
NOW VG-85! P- +399

PALMYRA BERKELY REAGAN-ET

840003123620602

PTA	+2.96SCC	-0.1PL	-1.7DPR		
PTA	-145M	+6F	-2P	90R	
PTA%		+0.06	+0.01		
PTAT	+.50T		84R	8/20	
D/AV	20479M	4.0	826F	3.2	655P 8.4T

B-MAR JOURNALIST SANDY

100695465

PALMYRA BENDIG BERKELY-ET

69261805

PTA	+3.06SCC	-1.6PL	-0.3DPR		
PTA	-383M	-16F	-17P	95R	
PTA%			-.03		
PTAT	+.30T		93R	8/20	
D/AV	19128M	3.9	755F	3.1	596P 8.5T

PALMYRA POKER LH ROSY-ET

66596106 4-01 92 ELITE

GOLD			%	FAT	%	PRT
2-00	2	298	19900	4.5	896	3.3 654
3-00	2	305	22420	4.5	1012	3.5 789
			365	26100	4.4	1161 3.5 910

YELLOW BRIAR JOURNALIST

8480934C

PTA	+3.40SCC	-3.3PL	-3.1DPR		
PTA	+107M	-2F	+6P	92R	
PTA%		-.03	+0.01		
PTAT	-.30T		86R	8/20	
D/AV	18252M	3.8	690F	3.2	578P 8.4T

B-MAR RAMIUS STELLA

100602209

EADES, DAVID, SHELLY, LOGAN &
MORGAN & BONSER, EMILY
8542 MCCARTY RD WOODSTOCK OH 43084
937-826-1039



HOMESTEAD ACRES BURDETTE JACKI, EX-90
 4-07 261D 16,330M 4.5% 737F 3.5% 573P
 DAM OF LOT 15

15

\$ _____

Ayrshire

**HOMESTEAD ACRES
 FREE BEER JADE**

97.68% AYRSHIRE 10/19/17 FEMALE
 840003147829476 97.68%
 P- +396

SELLING FRESH

PETERS, BROOKLYN
 PO BOX 304
 CONNOQUENESSING PA 16027
 724-789-7404

TERRACE BANK FREE BEER-ET

106437377C 95.37%
 PTA +3.17SCC -1.2PL -0.7DPR
 PTA +476M -3F -1P 93R
 PTA%
 PTAT -.20T 90R 8/20
 D/AV 20528M 3.8 778F 3.1 635P 8.5T

HOMESTEAD ACRES BURDETTE JACKI

100659256 6-01 90
 DHI % FAT % PRT
 2-05 2 294 15550 4.3 673 3.5 544
 3-05 2 305 16140 4.9 796 3.5 565
 4-07 2 261 16330 4.5 737 3.5 573
 5-07 2 285 13060 4.6 598 3.6 472

2ND JR 2-YR-OLD - 2015 MID-ATLANTIC NAT'L JR
 1ST JR 3-YR-OLD - 2016 MID-ATLANTIC NAT'L JR
 2ND JR 3-YR-OLD - 2016 MID-ATLANTIC NAT'L

THIRD DAM:

8-03 2 305 21990 3.6 792 3.3 736

FOURTH DAM:

LIFE 2320 125420 4.0 5010 3.1 3877

MARGOT CALIMERO

10310847C 90.75%
 PTA +3.13SCC -2.6PL +0.4DPR
 PTA -542M -7F -11P 97R
 PTA% +.08 +.03
 PTAT +.30T 96R 8/20
 D/AV 19405M 4.0 773F 3.2 620P 8.6T

BLACKADDAR OLYMPIC MODEL

10314575C
 DHI % FAT % PRT
 2-02 2 305 16909 3.9 657 3.0 514
 3-07 2 305 20652 4.2 866 3.0 628
 5-02 2 305 23822 4.7 1122 2.9 697
 6-05 2 305 21208 3.8 816 3.1 653
 8-01 2 305 21398 4.3 915 3.1 664
 9-11 2 305 21870 3.3 732 3.0 650
 LIFE 1830 125859 4.1 5108 3.0 3806

PALMYRA TRI-STAR BURDETTE-ET

100419568
 PTA +2.94SCC +1.0PL -0.5DPR
 PTA +264M +5F +13P 99R
 PTA% -.03 +.02
 PTAT +.90T 99R 8/20
 D/AV 19839M 3.9 783F 3.2 633P 8.6T

O BE JOYFUL JUBES' JOELE

100609831

16

Ayrshire

\$ _____

LEE-AYR DREAMER RASIN

94.9% AYRSHIRE 03/05/18 FEMALE
100745375 94.9%
P- +385

NOW VG-85 @ 2-07!

NM\$ -51
PTA +0F +0P OR
PTA\$ -51CY 8/20
2-01 2 127 6732 6.2 419 3.4 230
RIP

BRED 9/17/20 & CONFIRMED PREGNANT TO
BEAR-AYR DISTINCT KINGSIRE

REHMERT, HARLEY & HAILEE
6489 GRUBBS-REX ROAD
ARCANUM OH 45304
937-621-3915

NEXUS DREAMER

103734662C 89.81%
PTA +3.24SCC -4.1PL -4.1DPR
PTA -184M +7F -5P 96R
PTA% +.08
PTAT +.20T 96R 8/20
D/AV 20127M 4.1 817F 3.2 641P 8.5T

LEE-AYR BURDETTE RIBBON

NOW EX-90 @ 3-06!
DHI % FAT % PRT
3-03 2 305 18380 5.0 916 3.0 556
337 19390 5.1 996 3.1 601
4-03 2 305 21310 4.9 1038 2.9 626
337 22880 5.0 1144 3.0 692
5-03 2 185 13600 4.2 567 2.8 379

THIRD DAM: EX-90

8-03 2 365 25398 2.9 738 3.1 775

MARGOT CALIMERO

10310847C 90.75%
PTA +3.13SCC -2.6PL +0.4DPR
PTA -542M -7F -11P 97R
PTA% +.08 +.03
PTAT +.30T 96R 8/20
D/AV 19405M 4.0 773F 3.2 620P 8.6T

DU PETIT PONT TRADITION PASTEL

102205401C 88.87%
DHI % FAT % PRT
2-01 2 305 22891 3.5 794 3.3 756
365 27128 3.5 961 3.4 911
3-07 2 305 22544 3.5 778 3.3 750
341 23973 3.5 831 2.9 701
4-08 2 305 22201 3.7 831 3.2 701
365 23764 3.8 895 3.2 763
5-10 2 305 25959 4.5 1160 3.2 836
365 29668 4.6 1362 3.3 979
LIFE 1940 123882 4.0 4920 3.3 4127

PALMYRA TRI-STAR BURDETTE-ET

100419568
PTA +2.94SCC +1.0PL -0.5DPR
PTA +264M +5F +13P 99R
PTA% -.03 +.02
PTAT +.90T 99R 8/20
D/AV 19839M 3.9 783F 3.2 633P 8.6T

LEE-AYR POKER ROBYN

100580129 5-04 85
4-05 2 303 14963 5.0 747 3.3 490

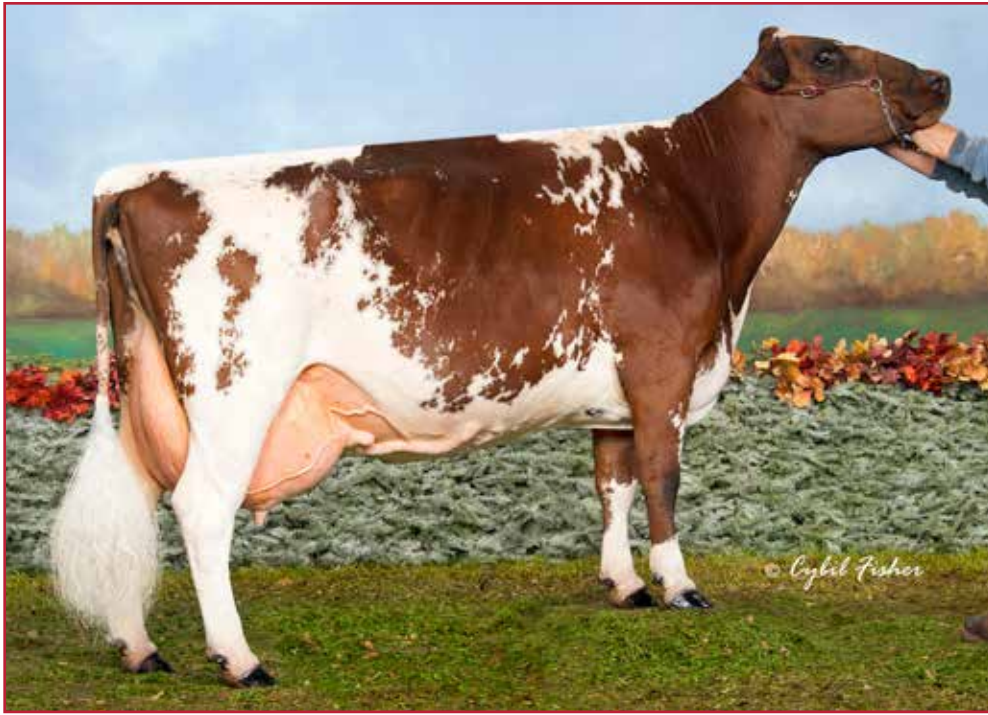

GRAND-VIEW BBBK DREAMER, EX-94 5E
 8-08 365D 26,050M 3.6% 948F 3.3% 856P
 2016 WI COW OF THE YEAR
 DAM OF LOT 17

17

Ayrshire
 \$ _____

**GRAND-VIEW DREAMER
 DEMP AURORA-ET**

PUREBRED AYRSHIRE 03/26/18 FEMALE
 840003133790574

P- +386

NM\$	-121			
PTA	+2.93SCC	-0.1PL		
PTA	-1031M	-32F	-11P	50R
PTA\$	-121CY			8/20
PTA%		+0.05	+0.12	
PTAT	+0.90T		47R	8/20

BRED 4/21/20 TO
 PALMYRA BENDIG BERKELY

3RD DAM: GRAND-VIEW OLY 2 DIVA, EX-90 2E

11-06 2	341	21660	4.1	885	2.9	632
LIFE	3462	205340	4.1	8405	3.0	6067

4TH DAM: CHAPEL-HILL-AYR'S HELIGO DELET, EX-91

3-10 2	307	17400	3.5	615	3.0	518
--------	-----	-------	-----	-----	-----	-----

5TH DAM: WILL-AYR'S DYNAMIC, EX-90 2E

9-06 2	365	20500	3.6	743	2.8	570
--------	-----	-------	-----	-----	-----	-----

6TH DAM: WILL-AYR'S DESTINY, EX-90

5-04 2	273	18570	3.9	716	3.0	558
--------	-----	-------	-----	-----	-----	-----

7TH DAM: WILL-AYR'S DIZZY, EX-90

5-03 2	305	20420	3.9	769	3.2	648
--------	-----	-------	-----	-----	-----	-----

9TH DAM: WILL-AYR'S DUCHESS, EX-90

5-02 2	305	20910	4.3	735	3.4	567
--------	-----	-------	-----	-----	-----	-----

MAPLE-DELL BURDETTE DEMPSEY-ET

65302787
 PTA +2.84SCC -1.6PL +0.5DPR
 PTA -759M -15F -4P 93R
 PTA% +0.08 +0.11
 PTAT +0.80T 88R 8/20
 D/AV 18989M 4.1 777F 3.3 620P 8.5T

GRAND-VIEW BBBK DREAMER

100463697	11-06	94		5E		
GOLD			%	FAT %	PRT	
2-06 2	305	14610	4.4	646	3.3	489
	334	15770	4.5	702	3.4	531
3-06 2	305	16510	3.6	598	3.3	541
	364	17560	3.6	640	3.3	581
4-09 2	305	21150	4.5	958	3.3	695
	365	24310	4.4	1059	3.3	807
6-08 2	305	20170	4.1	835	3.2	650
	365	23650	4.1	964	3.3	774
8-08 2	305	21900	3.5	769	3.3	715
	365	26050	3.6	948	3.3	856
10-09 2	305	13910	4.6	637	3.7	510
LIFE	2750	147270	4.1	6062	3.4	5025

3RD FALL YEARLING - 2008 CENTRAL NATIONAL
 HM ALL-AMERICAN FALL YEARLING - 2008
 1ST - 2010 WDE INTERNAT'L FUTURITY
 NOM ALL-AMERICAN AGED COW - 2015
 NOM ALL-AMERICAN 100,000 LB COW - 2016

PALMYRA TRI-STAR BURDETTE-ET

100419568
 PTA +2.94SCC +1.0PL -0.5DPR
 PTA +264M +5F +13P 99R
 PTA% -0.03 +0.02
 PTAT +0.90T 99R 8/20
 D/AV 19839M 3.9 783F 3.2 633P 8.6T

MAPLE-DELL TRIDENT DEE-ET

100510791	8-07	94				
GOLD			%	FAT %	PRT	
2-04	358	21010	4.7	984	3.6	749
3-05	365	26890	4.5	1208	3.4	906
4-09 2	365	22520	3.8	861	3.2	729
6-06 2	365	30610	4.5	1392	3.3	1016
7-10 2	320	20560	4.0	831	3.6	737
LIFE	1928	126920	4.3	5497	3.4	4326

BLACKADDAR B B KELLOGG

777850C
 PTA +3.16SCC -0.2PL -0.2DPR
 PTA -1141M -51F -26P 98R
 PTA% -0.03 +0.06
 PTAT +0.30T 97R 8/20
 D/AV 17928M 3.9 693F 3.2 574P 8.5T

GRAND-VIEW CORNELIUS DRAMA

100261866	7-02	91				
GOLD			%	FAT %	PRT	
2-03 2	305	16220	4.1	668	3.2	511
	312	16510	4.1	680	3.2	521
3-03 2	268	13910	4.0	554	3.2	447
4-03 2	305	17950	4.0	715	3.2	570
5-06 2	305	21160	4.0	837	3.1	660
	314	21560	4.0	856	3.1	674
6-06 2	279	21450	4.0	857	3.0	654

18

Ayrshire

\$ _____

SUNNY-ACRES LL KIMBERLY

98.99% AYRSHIRE 06/04/18 FEMALE
840003002012824 98.99%
P7 +431

FRESH 8/13/20

SAME FAMILY AS LOT 9

LIBBY'S LOCHINVAR

100543021
PTA +2.94SCC +0.4PL -0.5DPR
PTA +1012M -1F +11P 96R
PTA% - .20 - .10
PTAT +.70T 93R 8/20
D/AV 20162M 3.8 764F 3.1 617P 8.5T

SUNNY-ACRES DIXON'S KIMBER

100715851 97.98%
2-04 80

THIRD DAM:

SUNNY-ACRES MASTER KENDRA, EX-93 3E
6-03 2 365 31540 3.7 1182 3.0 954
LIFE 2357 186350 3.8 7108 3.0 5560

EVANS, GREGORY W. B.
4106 DAVENPORT RD
GEORGETOWN NY 13072
315-456-8283

PALMYRA TRI-STAR BURDETTE-ET

100419568
PTA +2.94SCC +1.0PL -0.5DPR
PTA +264M +5F +13P 99R
PTA% - .03 +.02
PTAT +.90T 99R 8/20
D/AV 19839M 3.9 783F 3.2 633P 8.6T

COVEY-FARMS WILTON LIBBY

100430545 5-03 93 2E
GOLD % FAT % PRT
2-01 2 365 26740 3.8 1028 3.1 816
3-04 2 365 21630 3.5 752 3.1 665
4-11 2 365 38550 3.5 1330 2.8 1090
8-10 2 260 15720 5.9 933 3.1 495
LIFE 1487 110040 3.9 4316 3.0 3316

MAPLE-DELL O DIXON-ET

65302749 95.97%
PTA +3.15SCC -2.3PL -1.2DPR
PTA +152M +53F +23P 85R
PTA% +.24 +.09
PTAT -.40T 79R 8/20
D/AV 19291M 4.2 810F 3.2 611P 8.3T

SUNNY-ACRES LL KYLIE

100619100 5-02 92 2E
GOLD % FAT % PRT
2-00 2 305 20970 3.4 722 3.0 619
313 21450 3.4 739 3.0 634
3-00 2 305 29000 3.3 961 2.8 810
365 34250 3.3 1139 2.8 973
4-07 2 305 29130 3.4 1002 2.8 808
365 33770 3.5 1171 2.8 956
6-07 2 289 30080 3.1 923 2.8 842
7-07 2 305 30550 3.3 1020 2.6 789
365 35050 3.4 1198 2.6 928
LIFE 2208 184500 3.4 6219 2.9 5313

19

Ayrshire

\$ _____

SHIREDALE BERKELY PRISCILLA

PUREBRED AYRSHIRE 07/30/18 FEMALE
100750612 P- +346

DUE 1/17/21 TO
BEAR-AYR DISTINCT KINGSIRE

PALMYRA BENDIG BERKELY-ET

69261805
PTA +3.06SCC -1.6PL -0.3DPR
PTA -383M -16F -17P 95R
PTA% - .03
PTAT +.30T 93R 8/20
D/AV 19128M 3.9 755F 3.1 596P 8.5T

SHIREDALE JUPITER'S PATRICIA

100723584 3-00 83
GOLD % FAT % PRT
2-00 2 305 12210 3.9 475 3.1 381
320 12610 3.9 490 3.1 394

THIRD DAM:

LIFE 2116 105950 4.0 4231 3.1 3303

JUMP, RANDALL D.
5801 CO RD 20
ADA OH 45810
419-231-1269

PALMYRA JERRY BENDIG-ET

100323168
PTA +2.80SCC -1.7PL -2.8DPR
PTA +615M +23F +15P 96R
PTA% - .01 - .02
PTAT 95R 8/20
D/AV 19146M 3.9 741F 3.2 606P 8.5T

PALMYRA REALITY BONNIE-ET

65003767 4-05 88
GOLD % FAT % PRT
2-03 2 305 21020 4.7 987 3.2 679
365 24810 4.7 1166 3.3 818
3-08 2 305 24440 5.0 1230 3.3 815
311 24850 5.0 1250 3.3 829
4-08 2 305 21470 4.3 928 3.5 753
365 25080 4.3 1079 3.5 883

SHIREDALE JADE'S JUPITER

143370 4-09 91
PTA +2.99SCC +1.1PL +7.0DPR
PTA -800M -33F -29P 87R
PTA% - .01 - .02
PTAT -.50T 77R 8/20
D/AV 17208M 3.6 626F 3.1 535P 8.2T

SHIREDALE STEALTH'S PATRICE

100512784 8-11 86
DHI % FAT % PRT
2-04 2 305 17310 3.4 584 3.1 543
336 18519 3.4 638 3.2 590
3-06 2 305 17626 3.6 634 3.3 573
4-05 2 305 17685 3.7 647 3.2 572
5-05 2 305 13820 3.5 481 3.2 446
318 14662 3.4 505 3.2 469
6-07 2 305 21830 3.8 823 3.2 695
327 23337 3.7 864 3.1 731
7-08 2 305 14480 3.9 569 3.3 475
339 15200 3.9 596 3.3 502
LIFE 2464 133723 3.6 4816 3.2 4256

20

Ayrshire

\$ _____

SU-K REAGAN TRINA

92.48% AYRSHIRE 08/18/18 FEMALE
840003202772664 92.48%
P- +405

SELLING FRESH

PALMYRA BERKELY REAGAN-ET

840003123620602
PTA +2.96SCC -0.1PL -1.7DPR
PTA -145M +6F -2P 90R
PTA% +.06 +.01
PTAT +.50T 84R 8/20
D/AV 20479M 4.0 826F 3.2 655P 8.4T

SU-K ALASKA'S TRISH

840003217381284 84.96%
3-09 87
1-10 2 305 11273 4.7 525 3.4 388
3-02 2 287 14098 4.6 652 3.3 460

PALMYRA BENDIG BERKELY-ET

69261805
PTA +3.06SCC -1.6PL -0.3DPR
PTA -383M -16F -17P 95R
PTA% -.03
PTAT +.30T 93R 8/20
D/AV 19128M 3.9 755F 3.1 596P 8.5T

PALMYRA POKER LH ROSY-ET

66596106 4-01 92 ELITE
GOLD % FAT % PRT
2-00 2 298 19900 4.5 896 3.3 654
3-00 2 305 22420 4.5 1012 3.5 789
365 26100 4.4 1161 3.5 910

7 OAKS BURDETTE ALASKA *TF

72511710 94.92%
PTA +3.26SCC -1.0PL -1.3DPR
PTA -290M +7F +5P 90R
PTA% +.10 +.08
PTAT -.20T 89R 8/20
D/AV 18626M 4.1 766F 3.2 605P 8.3T

SU-K COPPER'S TWINKLE

840003217381283 75%
2-00 2 305 12363 4.2 523 3.3 414
3-03 2 277 13517 4.2 572 2.9 397
4-03 2 305 17836 3.8 677 3.0 531
5-07 2 300 17406 3.7 637 3.1 537

FERRY, SUSAN G.
593 SPIECE RD.
POTTSTOWN PA 19465
610-585-8106

21

Ayrshire

\$ _____

LEE-AYR LAREDO TALLY

97.45% AYRSHIRE 09/09/18 FEMALE
100750573 97.45%
P- +383

SELLING FRESH

FAUCHER GALANT LAREDO-ET

100270282
PTA +3.07SCC +1.2PL
PTA -553M -12F -12P 80R
PTA% +.05 +.03
PTAT +.50T 78R 8/20
D/AV 20547M 4.0 823F 3.2 656P 8.6T

LEE-AYR DREAMER TOSTIE

100701636 94.9%
2-08 84
DHI % FAT % PRT
2-00 2 305 14300 4.1 582 3.3 465
365 16430 4.2 683 3.3 550

ROI GALANT

816391C
PTA +3.42SCC -0.2PL +1.9DPR
PTA -644M -13F -8P 94R
PTA% +.07 +.07
PTAT -.40T 90R 8/20
D/AV 17366M 3.9 675F 3.2 559P 8.4T

FAUCHER KELLOGG LARRA

806327C
DHI % FAT % PRT
4-02 2 305 19068 3.9 750 3.5 675
5-04 2 305 25216 3.9 994 3.5 871

NEXUS DREAMER

103734662C 89.81%
PTA +3.24SCC -4.1PL -4.1DPR
PTA -184M +7F -5P 96R
PTA% +.08
PTAT +.20T 96R 8/20
D/AV 20127M 4.1 817F 3.2 641P 8.5T

LEE-AYR BURDETTE TWIZZLER

100633742 3-01 85
2-04 2 365 17410 4.9 850 3.6 630
3-05 2 365 19485 4.5 872 3.6 694

REHMERT, HARLEY & HAILEE
6489 GRUBBS-REX ROAD
ARCANUM OH 45304
937-621-3915

22

Ayrshire

\$ _____

S&M-AYR MILKMAN'S BUTTERCUP - POLLED

86.32% AYRSHIRE 09/12/18 FEMALE
840003202772667 86.32%
P7 +428

FRESH 11/7/20

22^{1/2}

\$ _____

S&M-AYR ALASKA'S BELLFLOWER - POLLED

90.62% AYRSHIRE 11/07/20 FEMALE
840003217480738 90.62%
P- +399

SIRED BY 7 OAKS BURDETTE ALASKA

ZOOK, MIKE S.
300 POPLAR STREET
HONEY BROOK PA 19344
610-273-7245

23

Ayrshire

\$ _____

SHIREDALE BERKELY SOPHIA

PUREBRED AYRSHIRE 11/22/18 FEMALE
100751631 P- +379

DUE 12/12/20 TO
BEAR-AYR DISTINCT KINGSIRE

JUMP, RANDALL D.
5801 CO RD 20
ADA OH 45810
419-231-1269

S&M-AYR MAJOR'S MILKMAN

100711820
PTA +0F +0P 0R
PTA% +.05 -.01
PTAT -1.00T 23R 8/20
D/AV 0M 0F 7.6T

S&M-AYR BURDETTE'S BLOSSOM

100608997 72.65%
10-11 91 3E

AU MASTER COPY MAJOR-PP

100607446

S&M-AYR BOY'S MUSTARD

100519491 6-07 90 2E
GOLD % FAT % PRT
2-06 2 299 15130 3.7 558 2.9 439
3-06 2 305 15650 3.7 585 2.9 460
311 15790 3.7 592 3.0 466
4-07 2 283 16210 3.9 628 3.0 487
5-06 2 300 21910 3.7 807 2.9 633
6-05 2 300 19500 3.7 721 2.8 551

PALMYRA TRI-STAR BURDETTE-ET

100419568
PTA +2.94SCC +1.0PL -0.5DPR
PTA +264M +5F +13P 99R
PTA% -.03 +.02
PTAT +.90T 99R 8/20
D/AV 19839M 3.9 783F 3.2 633P 8.6T

S&M-AYR ORKKO'S BUTTON

100606744 54.7%
7-05 81

PALMYRA JERRY BENDIG-ET

100323168
PTA +2.80SCC -1.7PL -2.8DPR
PTA +615M +23F +15P 96R
PTA% -.01 -.02
PTAT 95R 8/20
D/AV 19146M 3.9 741F 3.2 606P 8.5T

PALMYRA REALITY BONNIE-ET

65003767 4-05 88
GOLD % FAT % PRT
2-03 2 305 21020 4.7 987 3.2 679
365 24810 4.7 1166 3.3 818
3-08 2 305 24440 5.0 1230 3.3 815
311 24850 5.0 1250 3.3 829
4-08 2 305 21470 4.3 928 3.5 753
365 25080 4.3 1079 3.5 883

DES CHAMOIS POKER-ET

8401621C
PTA +2.89SCC +0.8PL -2.0DPR
PTA +25M +15F -1P 98R
PTA% +.07 -.01
PTAT 98R 8/20
D/AV 19239M 4.0 764F 3.1 605P 8.5T

SHIREDALE JUPITER'S SONIA

100579288 6-11 85
GOLD % FAT % PRT
2-08 2 305 15960 3.4 539 3.1 496
317 16450 3.4 557 3.1 512
3-09 2 305 16560 3.4 568 3.2 524
342 17760 3.4 610 3.2 566
4-10 2 305 23410 3.7 859 3.2 743
323 24050 3.7 879 3.2 766
5-10 2 305 23810 3.5 845 3.0 724
328 24610 3.6 883 3.1 751
6-11 2 305 20600 3.4 709 3.1 639
8-05 2 305 22230 3.8 851 3.0 669
LIFE 2053 129480 3.6 4618 3.1 4024

PALMYRA BENDIG BERKELY-ET

69261805
PTA +3.06SCC -1.6PL -0.3DPR
PTA -383M -16F -17P 95R
PTA% -.03
PTAT +.30T 93R 8/20
D/AV 19128M 3.9 755F 3.1 596P 8.5T

SHIREDALE POKER'S SONDRA

100687929 3-10 86
GOLD % FAT % PRT
2-03 2 305 16120 3.7 596 3.0 490
306 16150 3.7 598 3.0 492
3-03 2 305 18670 3.9 723 3.1 570
313 18790 3.9 729 3.1 575
4-03 2 305 21510 3.9 832 3.0 652
313 21720 3.9 839 3.0 659

THIRD DAM:

LIFE 2856 152550 4.0 6078 3.3 5029

FOURTH DAM:

4-11 2 365 24520 3.8 931 3.6 891

24

Ayrshire

\$ _____

PLUM-BOTTOM RYDER STAR

PUREBRED AYRSHIRE 12/25/18 FEMALE
100752490 P- +388

PLUM-BOTTOM BURDETTE RYDER *TF

100662014
PTA +2.75SCC +2.0PL +0.5DPR
PTA -410M -6F -3P 71R
PTA% +.06 +.05
PTAT -.10T 61R 8/20
D/AV 15106M 4.1 621F 3.2 479P 8.5T

SHARWARDS PLUM-BOTTOM SHAY R

100650079 6-10 90 2E
DHI % FAT % PRT
2-02 2 282 10110 3.8 383 3.3 336
3-01 2 305 13310 4.4 579 3.2 429
318 13550 4.3 587 3.2 436
4-01 2 305 13070 3.9 513 3.2 417
5-04 2 305 16710 3.9 648 3.2 537
6-06 2 207 11600 3.4 397 3.2 374

THIRD DAM: VG-85

4-02 2 357 25520 3.6 931 3.4 867

FOURTH DAM: VG-88

4-08 2 335 25280 3.3 833 3.0 750
5-08 2 365 29590 3.6 1075 3.0 881
LIFE 1401 101000 3.6 3686 3.1 3095

RODGERS, JOHN REED
95 PLUM LN
BELLEVILLE PA 17004
717-935-5242

PALMYRA TRI-STAR BURDETTE-ET

100419568
PTA +2.94SCC +1.0PL -0.5DPR
PTA +264M +5F +13P 99R
PTA% -.03 +.02
PTAT +.90T 99R 8/20
D/AV 19839M 3.9 783F 3.2 633P 8.6T

PLUM-BOTTOM LENNON RHODIE

100582064 9-09 91 3E
DHI % FAT % PRT
2-06 2 305 11890 3.7 442 3.3 398
333 12730 3.8 479 3.4 430
3-07 2 305 15090 3.4 515 3.2 483
316 15310 3.4 524 3.2 492
4-08 2 305 14250 4.0 576 3.2 462
5-10 2 305 12530 4.3 533 3.3 413
313 12650 4.3 538 3.3 417
6-11 2 267 11060 4.1 455 3.3 364
7-10 2 305 16030 3.3 534 3.1 497

PALMYRA POKER RIGGINS-ET

65459499
PTA +3.38SCC +1.9PL +1.4DPR
PTA +67M +15F +2P 96R
PTA% +.06
PTAT -.10T 92R 8/20
D/AV 18789M 4.0 749F 3.1 589P 8.5T

SHARWARDS WILTON SUNNY

100474154 6-03 87
GOLD % FAT % PRT
2-02 2 305 19280 4.1 787 3.3 645
365 22540 4.1 922 3.4 756
3-05 2 305 23630 4.2 985 3.1 738
340 25090 4.1 1041 3.1 790
4-06 2 287 23170 4.4 1031 2.9 683
5-10 2 305 14210 3.4 484 3.2 460
307 14270 3.4 486 3.2 462

25

Ayrshire

\$ _____

TOPPGLEN REAGAN GRACIE

PUREBRED AYRSHIRE 03/03/19 FEMALE
840003150294326 P- +431

PALMYRA BERKELY REAGAN-ET

840003123620602
PTA +2.96SCC -0.1PL -1.7DPR
PTA -145M +6F -2P 90R
PTA% +.06 +.01
PTAT +.50T 84R 8/20
D/AV 20479M 4.0 826F 3.2 655P 8.4T

TOPPGLEN BERKELY'S GRACE

100711398 2-04 84

BRED 6/18/20 TO
BEAR-AYR DISTINCT KINGSIRE

PALMYRA BENDIG BERKELY-ET

69261805
PTA +3.06SCC -1.6PL -0.3DPR
PTA -383M -16F -17P 95R
PTA% -.03
PTAT +.30T 93R 8/20
D/AV 19128M 3.9 755F 3.1 596P 8.5T

PALMYRA POKER LH ROSY-ET

66596106 4-01 92 ELITE
GOLD % FAT % PRT
2-00 2 298 19900 4.5 896 3.3 654
3-00 2 305 22420 4.5 1012 3.5 789
365 26100 4.4 1161 3.5 910

PALMYRA BENDIG BERKELY-ET

69261805
PTA +3.06SCC -1.6PL -0.3DPR
PTA -383M -16F -17P 95R
PTA% -.03
PTAT +.30T 93R 8/20
D/AV 19128M 3.9 755F 3.1 596P 8.5T

TOPPGLEN RAMIUS GRACIELA

100596382 5-09 92 2E
GOLD % FAT % PRT
2-11 2 277 12070 4.1 497 3.4 414
3-10 2 265 13970 4.2 582 3.2 453
4-09 2 230 13650 4.1 561 3.2 433
5-08 2 247 12830 3.5 448 3.1 392

TOPP, TESSA
05170 LOCK TWO RD
NEW BREMEN OH 45869
330-262-5562



PALMYRA TRISTAR R GINGER-ET, EX-91
 8-07 365D 23,590M 4.2% 998F 3.2% 745P
 UNAN ALL-AMERICAN SR 2-YEAR-OLD, 2009
 DAM OF LOT 26



PALMYRA RAVEN S GINGER, VG-89
 4-06 365D 35,760M 4.5% 1626F 2.9% 1052P
 GRANDDAM OF LOT 26

26

\$ _____

Ayrshire

**RMA HOLDEM
 GREENBRIER-ET**

PUREBRED AYRSHIRE 03/06/19 FEMALE
 840003199694841

P6 +427

BRED 6/18/20 TO
 PALMYRA BERKELY REAGAN-ET
 OR
 BEAR-AYR DISTINCT KINGSIRE

LAGACE HOLDEM

106261711C
 PTA +2.92SCC +1.0PL +0.2DPR
 PTA +108M +21F +6P 78R
 PTA% +.09 +.01
 PTAT -.40T 61R 8/20

PALMYRA TRISTAR R GINGER-ET

65003772 4-10 91
 GOLD % FAT % PRT
 2-07 2 305 21980 4.6 1022 3.1 681
 365 25140 4.7 1181 3.1 785
 4-05 2 305 21590 5.1 1093 3.2 683
 347 23340 5.0 1176 3.2 741
 5-08 2 305 16890 5.4 912 3.4 568
 365 18310 5.3 972 3.4 619
 7-00 2 305 20150 4.6 928 3.1 626
 365 21510 4.6 1000 3.1 675
 8-07 2 305 21850 4.2 920 3.1 688
 365 23590 4.2 998 3.2 745
 LIFE 2137 119660 4.7 5656 3.2 3835

1ST SR 2-YR-OLD - 2009 MID-ATLANTIC NAT'L
 INT CHAMPION - 2009 MID-ATLANTIC NATIONAL
 1ST SR 2-YR-OLD - 2009 INTERNATIONAL
 RES INT CHAMPION - 2009 INTERNATIONAL
 UNAN ALL-AMERICAN SR 2-YEAR-OLD - 2009

PALMYRA TRI-STAR REALITY

100369452
 PTA +3.05SCC +0.2PL -0.2DPR
 PTA +418M +16F +0P 97R
 PTA% -.07
 PTAT +.20T 96R 8/20
 D/AV 21209M 3.9 835F 3.1 651P 8.6T

LAGACE PARDNER MODALIA-ET

101080300C

PALMYRA TRI-STAR

150440
 PTA +2.87SCC -1.5PL -0.6DPR
 PTA +88M +1F +1P 97R
 PTA% -.01 -.01
 PTAT -.10T 95R 8/20
 D/AV 19686M 3.9 766F 3.1 617P 8.4T

PALMYRA RAVEN S. GINGER

100330199 6-03 89
 GOLD % FAT % PRT
 1-11 2 305 23330 3.0 693 3.0 703
 365 27710 3.0 841 3.0 842
 3-04 2 305 22580 3.2 727 3.0 681
 334 23170 3.2 749 3.0 701
 4-06 2 305 32700 4.6 1515 2.9 957
 365 35760 4.5 1626 2.9 1052
 5-11 2 305 19880 4.0 805 2.9 585
 365 22720 4.0 899 2.9 670
 7-03 2 305 29210 4.4 1299 2.9 839
 365 33490 4.3 1453 2.9 976
 LIFE 2484 166320 3.8 6358 3.0 4994

ALL-AMERICAN FALL CALF - 2004
 JR ALL-AMERICAN FALL CALF - 2004
 RES INT CHAMPION - 2005 MID-ATLANTIC NAT'L
 INT CHAMPION - 2005 MID-ATLANTIC NAT'L JR
 GRAND CHAMPION - 2005 MID-ATLANTIC NAT'L JR
 UNAN ALL-AMERICAN FALL YRLG IN MILK - 2005
 UNAN JR ALL-AMERICAN FALL YRLG IN MILK-2005

WEST VIRGINIA UNIV.
 BEN WALSH
 PO BOX 6108 MORGANTOWN WV 26506
 304-293-2231



SUNNY-ACRES RATTLER'S KACIE, EX-94
 3-11 349D 27,770M 4.2% 1168F 3.0% 846P
 3X UNAN ALL-AMERICAN
 GREAT-GRANDDAM OF LOT 27

27

\$ _____

Ayrshire

**SUNNY-ACRES
 REAGAN'S KLASSIQUE**

PUREBRED AYRSHIRE 06/03/19 FEMALE
 840003002012806 P- +394

PALMYRA BERKELY REAGAN-ET

840003123620602
 PTA +2.96SCC -0.1PL -1.7DPR
 PTA -145M +6F -2P 90R
 PTA% +.06 +.01
 PTAT +.50T 84R 8/20
 D/AV 20479M 4.0 826F 3.2 655P 8.4T

SUNNY-ACRES VICKING KLASSICA

100738652 2-03 85
 GOLD % FAT % PRT
 2-00 2 305 14630 4.2 618 3.4 497
 342 16200 4.3 696 3.4 553

THIRD DAM:

SUNNY-ACRES RATTLER'S KACIE, EX-94
 3-11 2 349 27770 4.2 1168 3.0 846

UNAN ALL-AMERICAN SUMMER YEARLING - 2009
 UNAN ALL-AMERICAN JR 2-YEAR-OLD - 2010
 UNAN ALL-AMERICAN JR 3-YEAR-OLD - 2011
 GRAND CHAMPION - 2012 MID-ATLANTIC NAT'L
 RES ALL-AMERICAN 4-YEAR-OLD - 2012

PALMYRA BENDIG BERKELY-ET

69261805
 PTA +3.06SCC -1.6PL -0.3DPR
 PTA -383M -16F -17P 95R
 PTA% -.03
 PTAT +.30T 93R 8/20
 D/AV 19128M 3.9 755F 3.1 596P 8.5T

PALMYRA POKER LH ROSY-ET

66596106 4-01 92 ELITE
 GOLD % FAT % PRT
 2-00 2 298 19900 4.5 896 3.3 654
 3-00 2 305 22420 4.5 1012 3.5 789
 365 26100 4.4 1161 3.5 910

DE LA PLAINE VICKING-ET

107961868C
 PTA +2.57SCC +2.4PL +0.4DPR
 PTA -897M +9F -7P 89R
 PTA% +.24 +.12
 PTAT +.70T 84R 8/20
 D/AV 19830M 4.1 822F 3.3 650P 8.5T

SUNNY-ACRES HR KLASSIC

100670578 5-06 92 2E
 GOLD % FAT % PRT
 1-09 2 305 15730 4.2 667 3.2 510
 314 16080 4.2 683 3.3 524
 2-10 2 305 19300 3.6 694 3.2 623
 311 19500 3.6 703 3.2 632
 3-10 2 305 17610 3.4 606 3.1 550
 322 18100 3.4 623 3.2 571

3RD JR 2-YR-OLD - 2015 MID-ATLANTIC NAT'L

EVANS, DOUGLAS E.
 4106 DAVENPORT RD
 GEORGETOWN NY 13072
 315-837-4777

28

Ayrshire

\$ _____

MORN-N-STAR C RILEE

PUREBRED AYRSHIRE 09/06/19 FEMALE
100758843

P- +359

CEDARVALE CHARLESTON

100193589
PTA +2.87SCC -0.4PL +1.9DPR
PTA -933M -25F -33P 83R
PTA% +.07 -.02
PTAT 73R 8/20
D/AV 20489M 3.8 774F 3.2 646P 8.6T

MORN-N-STAR P REFLECTION

100721117
NOW VG-86 @ 4-07!

FOURTH DAM:

3-01 2 365 23783 3.7 884 3.1 741

FRIDENSTINE, MICHAEL T & KEVIN P
6007 SECTION LINE RD 21
NEW LONDON OH 44851
440-315-5357

WOODLAND VIEW PADDY-ET

10003069C
PTA +2.86SCC -2.1PL +0.9DPR
PTA -1464M -60F -49P 91R
PTA% -.01 -.01
PTAT -1.00T 87R 8/20
D/AV 17064M 3.8 645F 3.1 533P 8.3T

ARDROSSAN TRI CHURCH CHIME

991733 7-07 92
GOLD % FAT % PRT
2-01 3 305 19920 3.9 775 3.2 634
3-04 305 21080 4.0 848 3.2 683
5-00 2 305 19200 3.8 720 3.0 575
6-01 2 314 23020 3.6 836 3.1 725
8-02 2 305 18340 3.5 637 2.9 533
LIFE 1803 110790 3.7 4142 3.1 3452

YELLOW BRIAR PANDALARO

100254826
PTA +3.25SCC -3.3PL +1.4DPR
PTA -958M -9F -13P 80R
PTA% +.16 +.10
PTAT -.70T 60R 8/20
D/AV 18613M 4.0 746F 3.3 615P 8.3T

MORN-N-STAR B RAZZLE

100659340 2-02 84
DHI % FAT % PRT
1-10 2 305 13550 4.0 541 2.9 387
312 13810 4.0 552 2.9 396



SUNNY-ACRES HARMONY'S KENNEDY, EX-94 4E
 7-03 365D 32,310M 3.9% 1272F 2.9% 943
 GREAT-GRANDDAM OF LOT 29

29

\$ _____

Ayrshire

**SUNNY-ACRES
VOLKA KAYE**

93.65% AYRSHIRE 12/11/19 FEMALE
 840003002012819 93.65%
 P- +413

DES COTEAUX VOLKA-ET
 108212350C 87.31%
 PTA +2.78SCC +3.2PL -0.3DPR
 PTA +283M +28F +17P 82R
 PTA% +.09 +.04
 PTAT -.10T 68R 8/20
 D/AV 0M 0F 8.3T

SUNNY-ACRES WOODROW'S KIMERA
 100706565 3-07 87
 GOLD % FAT % PRT
 3-01 2 216 12080 3.8 465 3.2 384
 365 19550 4.0 780 3.2 627
 4-05 2 266 20230 3.9 793 3.1 637

THIRD DAM:
SUNNY-ACRES HARMONY'S KENNEDY, EX-94 4E
 7-03 2 365 32310 3.9 1272 2.9 943
 9-00 2 352 26780 4.5 1211 2.9 785
 NOM ALL-AMERICAN SPRING YRLG, 2008
 UNAN ALL-AMERICAN JR 2, 2009
 RES ALL-AMERICAN JR 3, 2010
 HM ALL-AMERICAN 4-YEAR-OLD, 2011
 NOM ALL-AMERICAN 5-YEAR-OLD, 2012
 NOM ALL-AMERICAN AGED COW, 2013
 HM ALL-AMERICAN 100,000 LB COW, 2014

KAMOURASKA VOLVO-ET
 106530705C 87.22%
 PTA +2.84SCC +2.4PL -0.1DPR
 PTA +224M +28F +20P 91R
 PTA% +.10 +.07
 PTAT -.10T 83R 8/20
 D/AV 18762M 4.1 775F 3.3 619P 8.4T

LAGACE OBLIQUE MONICA
 106261731C 87.4%
 ELITE

MAPLEBURN WOODROW-ET
 106242970C
 PTA +3.29SCC -5.2PL +2.1DPR
 PTA -1266M -57F -35P 83R
 PTA% -.04 +.03
 PTAT +.20T 55R 8/20
 D/AV 19945M 4.1 825F 3.2 648P 8.7T

SUNNY-ACRES TSB KASHMIR
 100670505 5-08 91
 GOLD % FAT % PRT
 2-00 2 300 18410 4.1 759 3.2 585
 3-00 2 305 21980 4.0 878 3.1 690
 309 22150 4.0 886 3.1 696
 3-11 2 305 20040 3.4 673 3.3 669
 4-11 2 305 24390 3.7 905 3.2 786
 313 24720 3.7 920 3.2 800
 6-01 2 286 27070 3.8 1039 3.0 804
 LIFE 1513 112390 3.8 4277 3.2 3554

EVANS, GREGORY W. B.
 4106 DAVENPORT RD
 GEORGETOWN NY 13072
 315-456-8283

30

Ayrshire

\$ _____

MORN-N-STAR PRETTY LADY

PUREBRED AYRSHIRE 12/15/19 FEMALE
100758861 P- +403

PALMYRA BERKELY REAGAN-ET

840003123620602
PTA +2.96SCC -0.1PL -1.7DPR
PTA -145M +6F -2P 90R
PTA% +.06 +.01
PTAT +.50T 84R 8/20
D/AV 20479M 4.0 826F 3.2 655P 8.4T

MORN-N-STAR PRETTY GIRL

100698990 5-07 88
DHI % FAT % PRT
2-06 2 305 13160 4.8 628 3.4 451
334 14250 4.7 676 3.4 491
3-07 2 305 12510 4.6 574 3.6 447
344 13550 4.6 627 3.6 485

FRIDENSTINE, MICHAEL T & KEVIN P
6007 SECTION LINE RD 21
NEW LONDON OH 44851
440-315-5357

FOURTH DAM:

4-11 2 341 24700 4.5 1114 3.1 777

PALMYRA BENDIG BERKELY-ET

69261805
PTA +3.06SCC -1.6PL -0.3DPR
PTA -383M -16F -17P 95R
PTA% -.03
PTAT +.30T 93R 8/20
D/AV 19128M 3.9 755F 3.1 596P 8.5T

PALMYRA POKER LH ROSY-ET

66596106 4-01 92 ELITE
GOLD % FAT % PRT
2-00 2 298 19900 4.5 896 3.3 654
3-00 2 305 22420 4.5 1012 3.5 789
365 26100 4.4 1161 3.5 910

YELLOW BRIAR PANDALARO

100254826
PTA +3.25SCC -3.3PL +1.4DPR
PTA -958M -9F -13P 80R
PTA% +.16 +.10
PTAT -.70T 60R 8/20
D/AV 18613M 4.0 746F 3.3 615P 8.3T

MORN-N-STAR B PASSIONATE

100651034 2-05 85
DHI % FAT % PRT
2-02 2 305 13870 4.1 573 3.0 415
313 14220 4.1 586 3.0 427

31

Ayrshire

\$ _____

JACKSON-HILL FREEBEER PRANCER

97.68% AYRSHIRE 12/18/19 FEMALE
840003204102952 97.68%
P- +388

TERRACE BANK FREE BEER-ET

106437377C 95.37%
PTA +3.17SCC -1.2PL -0.7DPR
PTA +476M -3F -1P 93R
PTA% -.11 -.08
PTAT -.20T 90R 8/20
D/AV 20528M 3.8 778F 3.1 635P 8.5T

JACKSON-HILL OUTLAW PEPPER

840003132150907
DHI % FAT % PRT
2-00 2 305 19500 3.9 763 3.3 652
309 19710 3.9 773 3.3 659
3-00 2 305 22720 3.8 856 3.3 760

THIRD DAM:

4-04 2 301 23500 3.3 784 3.2 752

FOURTH DAM:

EX-90

ATHERTON, JEFF
2435 CT. RT. 63
GREENWOOD NY 14839
607-792-3732

MARGOT CALIMERO

10310847C 90.75%
PTA +3.13SCC -2.6PL +0.4DPR
PTA -542M -7F -11P 97R
PTA% +.08 +.03
PTAT +.30T 96R 8/20
D/AV 19405M 4.0 773F 3.2 620P 8.6T

BLACKADDAR OLYMPIC MODEL

10314575C
DHI % FAT % PRT
2-02 2 305 16909 3.9 657 3.0 514
3-07 2 305 20652 4.2 866 3.0 628
5-02 2 305 23822 4.7 1122 2.9 697
6-05 2 305 21208 3.8 816 3.1 653
8-01 2 305 21398 4.3 915 3.1 664
9-11 2 305 21870 3.3 732 3.0 650
LIFE 1830 125859 4.1 5108 3.0 3806

JACKSON-HILL PEDRO OUTLAW

72193283
PTA +3.11SCC -0.5PL -0.1DPR
PTA -73M +13F +5P 58R
PTA% +.08 +.04
PTAT +.20T 53R 8/20
D/AV 21734M 3.9 852F 3.3 713P 8.5T

LINCOLNSHIRE HR PIXIE-ET

72193301

32

Ayrshire

\$ _____

JACKSON-HILL FREEBEER J-LO

96.52% AYRSHIRE 03/04/20 FEMALE
840003204102960 96.52%
P- +384

TERRACE BANK FREE BEER-ET
106437377C 95.37%
PTA +3.17SCC -1.2PL -0.7DPR
PTA +476M -3F -1P 93R
PTA% - .11 - .08
PTAT -.20T 90R 8/20
D/AV 20528M 3.8 778F 3.1 635P 8.5T

JACKSON-HILL DWHAMMY JOLEE
840003132150981 97.68%
2-10 86

THIRD DAM:
JACKSON-HILL GEORGE JETTA, EX-90
5-02 2 305 28350 3.1 875 3.1 865
LIFE 2203 152670 3.1 4724 3.1 4765

THIRD DAM: VG-S7
3-10 2 349 20060 3.2 650 3.3 652

ATHERTON, JEFF
2435 CT. RT. 63
GREENWOOD NY 14839
607-792-3732

MARGOT CALIMERO
10310847C 90.75%
PTA +3.13SCC -2.6PL +0.4DPR
PTA -542M -7F -11P 97R
PTA% +.08 +.03
PTAT +.30T 96R 8/20
D/AV 19405M 4.0 773F 3.2 620P 8.6T

BLACKADDAR OLYMPIC MODEL
10314575C
DHI % FAT % PRT
2-02 2 305 16909 3.9 657 3.0 514
3-07 2 305 20652 4.2 866 3.0 628
5-02 2 305 23822 4.7 1122 2.9 697
6-05 2 305 21208 3.8 816 3.1 653
8-01 2 305 21398 4.3 915 3.1 664
9-11 2 305 21870 3.3 732 3.0 650
LIFE 1830 125859 4.1 5108 3.0 3806

FAMILY-AF-AYR DOUBLWHAMMY-ET
100516902 95.37%
PTA +3.11SCC -4.1PL -0.8DPR
PTA -332M -10F -10P 93R
PTA% +.02
PTAT +.50T 91R 8/20
D/AV 19620M 4.0 783F 3.2 625P 8.6T

JACKSON-HILL TOM JORDAN
71245899 3-07 89
DHI % FAT % PRT
2-01 2 301 18480 3.4 625 2.8 525
3-00 2 305 18290 3.2 592 3.0 541
358 19380 3.3 644 3.0 575
4-03 2 288 20250 3.3 663 2.9 581
5-02 2 305 20080 3.1 615 3.0 593
352 21330 3.0 644 3.0 633

33

Ayrshire

\$ _____

EMERALD-FARMS DREAMER ANABELLE

PUREBRED AYRSHIRE 04/02/20 FEMALE
100761731 100719686 NOW VG-87!
P- +374

VIEUX VILLAGE DREAMER
100302725
EMERALD-FARMS CLOVIS ANNABELLE
100719686 NOW VG-87!
GOLD % FAT % PRT
2-07 2 305 11840 3.4 407 3.3 394

BLACKADDAR B B KELLOGG
777850C
PTA +3.16SCC -0.2PL -0.2DPR
PTA -1141M -51F -26P 98R
PTA% -.03 +.06
PTAT +.30T 97R 8/20
D/AV 17928M 3.9 693F 3.2 574P 8.5T

VIEUX VILLAGE FESTIVAL DOLLY
807210C

EMERALD-FARMS BURDETTE CLOVIS
100710913

SHIREDALE STEALTH'S ALONA
100601691 5-06 90 2E
GOLD % FAT % PRT
2-06 2 305 13720 3.6 492 3.1 425
313 13960 3.6 502 3.1 433
3-06 2 301 12380 3.9 486 3.2 395

JODREY, COREY & CODY
22050 SR 136
WINCHESTER OH 45697
937-695-0697

34

Ayrshire

\$ _____

S&M-AYR NAMPA'S BEVERLY

94.98% AYRSHIRE 04/27/20 FEMALE
840003217381274 94.98%
P- +378

SAME FAMILY AS LOT 36

ZOOK, MIKE S.
300 POPLAR STREET
HONEY BROOK PA 19344
610-273-7245

PLUM-BOTTOM NAMPA B.B.-ET

144864
PTA +3.05SCC -4.4PL +0.3DPR
PTA -663M +0F -9P 83R
PTA% +.14 +.07
PTAT -.50T 67R 8/20
D/AV 16238M 3.9 636F 3.2 521P 8.3T

S&M-AYR BURDETTE'S BEVERLY

100718304 89.96%
GOLD % FAT % PRT
2-02 2 305 11850 3.7 433 3.1 373
327 12490 3.7 463 3.2 397
3-02 2 305 12370 3.9 478 3.2 398
318 12770 3.9 495 3.2 411

THIRD DAM: EX-91 3E

6-04 2 305 20030 4.3 866 3.1 621
8-03 2 305 20256 5.4 1090 3.2 640
LIFE 2965 164262 7025 5254

FOURTH DAM:

LIFE 3272 180237 4.2 7539 3.2 5742

MELODY-LANE BROWN BOMBER

142761
PTA +3.05SCC -5.5PL -0.2DPR
PTA -915M -9F -18P 96R
PTA% +.15 +.06
PTAT -.80T 87R 8/20
D/AV 15291M 4.0 608F 3.2 487P 7.9T

ARDROSSAN M BOY NONO

932688 8-11 91 EEEV 3E
DHIR % FAT % PRT
2-01 2 305 19620 4.0 778 3.3 647
3-05 2 305 23430 3.8 882 3.2 739
4-11 2 305 27850 3.7 1024 3.2 899
365 31666 3.7 1171 3.3 1035
6-03 2 305 27210 3.8 1033 3.1 842
351 29070 3.8 1115 3.2 919
7-05 2 305 23540 3.6 854 3.2 760
9-07 2 305 16750 3.7 626 3.3 550
365 18690 3.9 726 3.3 618
LIFE 2818 168941 3.8 6426 3.3 5565

PALMYRA TRI-STAR BURDETTE-ET

100419568
PTA +2.94SCC +1.0PL -0.5DPR
PTA +264M +5F +13P 99R
PTA% -.03 +.02
PTAT +.90T 99R 8/20
D/AV 19839M 3.9 783F 3.2 633P 8.6T

S&M-AYR ROCKSTAR'S BLUEBELL

100690134 79.93%
4-06 88
1-11 2 291 14768 4.0 597 3.3 482
2-10 2 305 16760 4.0 668 3.2 533
4-03 2 346 20113 4.0 813 3.3 672
5-04 2 305 18634 4.0 740 3.2 590

35

Ayrshire

\$ _____

S&M-AYR CANNON'S DEE

95.18% AYRSHIRE 05/17/20 FEMALE
840003217381275 95.18%
P- +414

ZOOK, MIKE S.
300 POPLAR STREET
HONEY BROOK PA 19344
610-273-7245

PALMYRA JERRY'S CANNON

100279722
PTA +2.73SCC -0.3PL +0.5DPR
PTA +416M +12F +16P 94R
PTA% -.02 +.01
PTAT -.50T 84R 8/20
D/AV 20077M 3.8 772F 3.1 631P 8.2T

S&M-AYR MAJESTY'S DANDY

100665679 90.37%
7-02 88
GOLD % FAT % PRT
2-03 2 305 10100 4.8 485 3.4 344
3-06 2 305 13260 4.4 584 3.1 411
4-09 2 297 17780 4.3 771 2.8 503
5-08 2 305 17520 4.5 788 3.0 527

THIRD DAM: VG-87

LIFE 1994 107350 4.3 4641 3.4 3642

KILDARE JERRY-ET

10002432C
PTA +2.59SCC +1.5PL -0.7DPR
PTA -15M +26F +9P 96R
PTA% +.14 +.05
PTAT -.20T 92R 8/20
D/AV 19209M 4.0 769F 3.2 617P 8.4T

PALMYRA RECRUITER'S CHARMING-ET

100169249 3-01 87
GOLD % FAT % PRT
1-11 2 305 22810 3.7 835 3.1 696
318 23420 3.7 861 3.1 716
2-11 2 305 30260 3.5 1074 3.1 933
365 34610 3.6 1243 3.1 1085
4-01 2 291 25530 3.5 882 2.9 750
5-01 2 305 29860 3.4 1006 3.0 886
317 30610 3.4 1040 3.0 912
6-00 2 305 29560 3.6 1060 3.0 892
352 32450 3.7 1188 3.1 991
LIFE 1826 164280 3.6 5917 3.0 4961

S&M-AYR PETER POWER'S MAJESTY

100584495 90%

S&M-AYR SWEDMARK'S DOMINO

100584404 90.75%

36

Ayrshire

\$ _____

S&M-AYR MILKMAN'S BETH

96% AYRSHIRE 05/25/20 FEMALE
840003217381276 96%
P- +403

SAME FAMILY AS LOT 34

ZOOK, MIKE S.
300 POPLAR STREET
HONEY BROOK PA 19344
610-273-7245

S&M-AYR MAJOR'S MILKMAN

100711820
PTA +0F +0P OR
PTA% +.05 -.01
PTAT -1.00T 23R 8/20
D/AV OM OF 7.6T

S&M-AYR BOOTH'S BETH ANN

100725399 92%
3-10 85
DHI % FAT % PRT
2-07 2 305 12040 3.7 447 3.1 369

THIRD DAM: EX-91 3E

6-04 2 305 20030 4.3 866 3.1 621
8-03 2 305 20256 5.4 1090 3.2 640
LIFE 2965 164262 7025 5254

FOURTH DAM:

LIFE 3272 180237 4.2 7539 3.2 5742

AU MASTER COPY MAJOR-PP

100607446

S&M-AYR BOY'S MUSTARD

100519491 6-07 90 2E
GOLD % FAT % PRT
2-06 2 299 15130 3.7 558 2.9 439
3-06 2 305 15650 3.7 585 2.9 460
311 15790 3.7 592 3.0 466
4-07 2 283 16210 3.9 628 3.0 487
5-06 2 300 21910 3.7 807 2.9 633
6-05 2 300 19500 3.7 721 2.8 551

PALMYRA PREDATOR BOOTH

840003123620601 97.68%
PTA +2.88SCC -2.2PL -1.0DPR
PTA -185M -8F -10P 75R
PTA% -.02
PTAT +.10T 69R 8/20
D/AV 18208M 4.1 738F 3.1 571P 8.4T

S&M-AYR COPPER BEGONIA

100654532 86.32%
6-01 87
GOLD % FAT % PRT
DHI
2-00 2 305 14780 4.0 598 3.1 452
3-03 2 305 15580 4.1 636 3.2 493
4-06 2 305 15400 3.7 567 2.9 454
361 16850 3.7 622 3.0 504

37

Ayrshire

\$ _____

OAKSON REMSBERG GOODIE

95% AYRSHIRE 06/02/20 FEMALE
100761562 95%
P- +399

MATERNAL SISTER SELLS AS LOT 5

JACKSON, CANNON G
23834 SR 301
WELLINGTON OH 44090
330-421-6838

PALMYRA POWER REMSBERG

840003135447744 90%
PTA +3.00SCC -0.8PL +0.2DPR
PTA -19M +21F +7P 46R
PTA% +.11 +.04
PTAT +.10T 45R 8/20

SHIREDALE STEALTH'S GERTIE

100672123 4-09 87
GOLD % FAT % PRT
2-01 2 305 11890 4.2 498 3.5 418
362 13780 4.3 586 3.6 494
3-03 2 305 18410 3.7 687 3.2 583
307 18500 3.7 690 3.2 586
4-04 2 305 15650 3.8 597 3.3 519
326 16390 3.8 629 3.4 552

ANMAR PETER POWER-ET

64394151 80%
PTA +2.87SCC +0.7PL +1.5DPR
PTA -33M +17F +9P 95R
PTA% +.10 +.05
PTAT -.40T 88R 8/20
D/AV 20408M 4.1 836F 3.2 656P 8.4T

PALMYRA BERKELY P RUTH-ET

72394521 5-06 94 2E
GOLD % FAT % PRT
2-00 2 264 18270 4.5 814 3.1 565
2-10 2 320 26340 4.7 1239 3.1 825
3-10 2 323 32060 3.9 1256 3.0 960
4-10 2 328 29420 4.1 1218 3.1 916
LIFE 1405 117140 4.3 5058 3.1 3662

VISSERDALE STEALTH-ET

7545057C
PTA +3.12SCC -0.8PL -2.2DPR
PTA +433M -1F +13P 92R
PTA% -.09
PTAT -.40T 80R 8/20
D/AV 19941M 3.8 753F 3.1 624P 8.4T

SHIREDALE PHIL'S GILDA

100389942
GOLD % FAT % PRT
2-03 2 303 12900 3.7 480 3.4 438
3-03 2 281 13550 3.6 486 3.3 448
4-03 2 260 14860 3.5 518 3.3 484
5-03 2 305 14760 3.8 568 3.2 471
355 15330 3.9 593 3.2 493
6-06 2 305 14280 3.9 550 3.4 482
314 14400 3.9 555 3.4 487
7-07 2 287 14260 3.6 515 3.2 455
9-10 2 305 18820 4.0 751 3.5 653
312 18930 4.0 755 3.5 657
LIFE 2112 104230 3.7 3902 3.3 3462



HAWVERCREST ETGEN SIZZLE, EX-91
 3X HM ALL-AMERICAN 2017, 2018, 2019
 MATERNAL SISTER TO DAMS OF LOTS 38 & 39



GEMINAECHO REMINGTON SHELLIE
 EX-91 2E
 GRANDDAM OF LOTS 38 & 39



HAWVER-CREST SHIRLEY SUE
 NOM AA & HM JR AA SPRING CALF 2013
 AA & UNAN JR AA SPRING YEARLING 2014
 NOM AA & JR AA JR 2 YR OLD 2015
 MATERNAL SISTER TO
 DAMS OF LOTS 38 & 39

38

Ayrshire

\$ _____

**ETGEN-WAY
 KINGSIRE SPICE**

PUREBRED AYRSHIRE 06/02/20 FEMALE
 840003202313935

P5 +423

BEAR-AYR DISTINCT KINGSIRE

840003132388711
 PTA +3.00SCC +2.4PL +0.9DPR
 PTA -111M -15F +4P 46R
 PTA% -.06 +.04
 PTAT +1.20T 43R 8/20

ETGEN-WAY BURDETTE SILK-ET

840003140648080 NOW VG-85!

 FULL SISTER TO DAM OF LOT 39

39

Ayrshire

\$ _____

**ETGEN-WAY
 KINGSIRE SPRINT**

PUREBRED AYRSHIRE 06/02/20 FEMALE
 840003202313938

P5 +423

BEAR-AYR DISTINCT KINGSIRE

840003132388711
 PTA +3.00SCC +2.4PL +0.9DPR
 PTA -111M -15F +4P 46R
 PTA% -.06 +.04
 PTAT +1.20T 43R 8/20

ETGEN-WAY BURDETTE SWEATPEA-ET

840003140648079 NOW VG-85!

 FULL SISTER TO DAM OF LOT 38

FAMILY-AF-AYR DISTINCTION

100578700
 PTA +3.02SCC +4.4PL +1.1DPR
 PTA -182M -19F -6P 87R
 PTA% -.06
 PTAT +1.20T 84R 8/20
 D/AV 19655M 3.8 745F 3.2 626P 8.6T

DALTONDALE BBK KUDDLERS

100483655 10-02 92 4E
 GOLD % FAT % PRT
 3-10 2 305 19610 4.2 821 3.3 645
 5-02 2 305 18700 3.5 663 3.3 613
 365 20630 3.6 740 3.4 694
 6-03 2 305 25780 3.8 983 3.2 832
 365 27520 3.8 1041 3.3 900
 7-06 2 305 29170 3.7 1083 3.2 922
 9-04 2 305 23430 4.0 931 3.4 800
 365 27760 4.0 1113 3.4 954
 LIFE 2459 158770 3.9 6159 3.4 5322

PALMYRA TRI-STAR BURDETTE-ET

100419568
 PTA +2.94SCC +1.0PL -0.5DPR
 PTA +264M +5F +13P 99R
 PTA% -.03 +.02
 PTAT +.90T 99R 8/20
 D/AV 19839M 3.9 783F 3.2 633P 8.6T

GEMINAECHO REMINGTO SHELLIE

100612738 5-04 91 2E
 DHI % FAT % PRT
 3-05 2 305 21170 3.8 794 3.2 670

 1ST FALL CALF - 2011 INTERNATIONAL
 UNAN ALL-AMERICAN FALL CALF - 2011
 HM JR ALL-AMERICAN FALL CALF - 2011
 2ND FALL YEARLING - 2012 INTERNATIONAL
 RES ALL-AMERICAN FALL YEARLING - 2012
 HM (TIE) JR ALL-AMERICAN FALL YRLG - 2012

ETGEN, HEATHER & TY
 9410 SUGAR CREEK RD
 HARROD OH 45850-9471
 567-204-6310 - TY

40

Ayrshire

\$ _____

JACKSON-HILL CAPONE NIGEL

PUREBRED AYRSHIRE 06/02/20 FEMALE
840003221165038

P- +364

CEDARCUT CHEVELL'S CAPONE

840003137017787
PTA +3.14SCC -1.4PL -0.8DPR
PTA -497M -12F -2P 46R
PTA% +.04 +.07
PTAT +.30T 43R 8/20

JACKSON-HILL SHOWSTAR NOVA

840003123695430 5-05 88
DHI % FAT % PRT
3-00 2 305 20100 3.4 681 3.0 601
342 21630 3.4 738 3.0 653
4-00 2 285 14430 3.5 501 3.1 442

BLACKADDAR B B KELLOGG

777850C
PTA +3.16SCC -0.2PL -0.2DPR
PTA -1141M -51F -26P 98R
PTA% -.03 +.06
PTAT +.30T 97R 8/20
D/AV 17928M 3.9 693F 3.2 574P 8.5T

CEDARCUT BURDET CERISE CHEVELL

100634145 7-02 94 3E
DHI % FAT % PRT
3-06 2 305 20510 4.7 960 3.3 686
313 20808 4.7 976 3.4 699
4-06 2 305 25000 4.2 1042 3.1 767
346 26786 4.2 1127 3.1 828
5-07 2 305 27410 4.5 1230 3.1 842

KELLCREST SHOWSTAR-ET

103495571C
PTA +2.95SCC +2.6PL +0.9DPR
PTA +134M +11F +5P 91R
PTA% +.03
PTAT -.10T 87R 8/20
D/AV 21191M 3.9 833F 3.1 666P 8.5T

JACKSON-HILL MERLIN NEPTUNE

65006981 4-09 84
DHI % FAT % PRT
2-05 2 305 15280 3.4 513 3.2 496
3-06 2 305 13410 3.5 463 3.3 444
4-06 2 292 18060 3.5 627 3.0 544
5-06 2 270 18170 3.3 594 3.0 554

ATHERTON, KAYLA
2435 CTY RTE 63
GREENWOOD NY 14839

41

Ayrshire

\$ _____

T-PIKEVIEW DISTINCT LADY TWIXI

PUREBRED AYRSHIRE 06/13/20 FEMALE
100763685

P- +421

BEAR-AYR DISTINCT KINGSIRE

840003132388711
PTA +3.00SCC +2.4PL +0.9DPR
PTA -111M -15F +4P 46R
PTA% -.06 +.04
PTAT +1.20T 43R 8/20

LA-HA BERKELY LUCKY LADY

840003146264403 GP-83

THIRD DAM:

3-06 2 365 21270 3.8 816 3.1 652

FOURTH DAM:

3-02 2 355 23050 3.8 867 3.2 730

FAMILY-AF-AYR DISTINCTION

100578700
PTA +3.02SCC +4.4PL +1.1DPR
PTA -182M -19F -6P 87R
PTA% -.06
PTAT +1.20T 84R 8/20
D/AV 19655M 3.8 745F 3.2 626P 8.6T

DALTONDALE BBK KUDDLER

100483655 10-02 92 4E
GOLD % FAT % PRT
3-10 2 305 19610 4.2 821 3.3 645
5-02 2 305 18700 3.5 663 3.3 613
365 20630 3.6 740 3.4 694
6-03 2 305 25780 3.8 983 3.2 832
365 27520 3.8 1041 3.3 900
7-06 2 305 29170 3.7 1083 3.2 922
9-04 2 305 23430 4.0 931 3.4 800
365 27760 4.0 1113 3.4 954
LIFE 2459 158770 3.9 6159 3.4 5322

PALMYRA BENDIG BERKELY-ET

69261805
PTA +3.06SCC -1.6PL -0.3DPR
PTA -383M -16F -17P 95R
PTA% -.03
PTAT +.30T 93R 8/20
D/AV 19128M 3.9 755F 3.1 596P 8.5T

R-LYN VICKING LESLIE

100712184 2-04 86
GOLD % FAT % PRT
1-10 2 296 16990 4.2 720 3.4 575
2-10 2 235 11230 4.2 467 3.6 400

MITTOWER, JOSHUA
6521 STATE ROUTE 101E
CLYDE OH 43410
419-579-6816

42

Ayrshire

\$ _____

S&M-AYR REMARKABLE'S HOPE

PUREBRED AYRSHIRE 07/03/20 FEMALE
840003217381278

P- +368

ZOOK, MIKE S.
300 POPLAR STREET
HONEY BROOK PA 19344
610-273-7245

COVEY-FARMS OLYMPIC REMARKABLE

145768
PTA +3.32SCC -1.4PL -0.4DPR
PTA -388M -1F -16P 72R
PTA% +.08 -.02
PTAT -.70T 50R 8/20
D/AV 17996M 4.0 725F 3.1 565P 8.3T

S&M-AYR MILKMAN'S HARRIET

100737754
DHI % FAT % PRT
2-02 2 305 8520 4.4 379 3.6 308
306 8540 4.4 380 3.6 309

THIRD DAM:

6-04 2 344 21220 3.3 704 2.9 614
LIFE 2935 155520 3.4 5277 2.9 4569

SYCAMORE-MEADE L.L. OLYMPIC

142903
PTA +3.10SCC -0.7PL -2.1DPR
PTA -384M -10F -22P 99R
PTA% +.03 -.05
PTAT -.40T 97R 8/20
D/AV 16914M 3.9 655F 3.1 522P 8.1T

COVEY-FARMS VIT. REBECCA-ET

969680
DHIR % FAT % PRT
2-04 2 305 15720 3.4 538 3.6 565
365 19230 3.6 695 3.6 689
3-10 2 305 17790 4.2 743 3.6 643
316 17970 4.2 747 3.6 653
4-09 2 275 19240 3.1 603 3.0 583

S&M-AYR MAJOR'S MILKMAN

100711820
PTA +0F +0P 0R
PTA% +.05 -.01
PTAT -1.00T 23R 8/20
D/AV 0M 0F 7.6T

S&M-AYR BURDETTE'S HOPSCOTCH

100710735 4-03 85
2-09 2 331 14144 3.5 493 3.2 452
3-10 2 280 12649 3.9 487 3.1 395

43

Ayrshire

\$ _____

TRIPLE HIL ACE CHARO

PUREBRED AYRSHIRE 08/27/20 FEMALE
840003217480730

P- +415

ZOOK, MIKE S.
300 POPLAR STREET
HONEY BROOK PA 19344
610-273-7245

TERRACE BANK MORE BEER-ET

109888093C
PTA +0F +0P 0R
PTA% -.01 -.02
PTAT -.70T 29R 8/20

PLUM-BOTTOM PREDATOR CHAR

100726635
2-11 85

FAUCHER OPPORTUNITY-ET

106675549C
PTA +3.15SCC -1.6PL -0.5DPR
PTA -283M +5F -6P 89R
PTA% +.09 +.02
PTAT -.60T 84R 8/20
D/AV 19082M 4.0 756F 3.2 611P 8.3T

BLACKADDAR OLYMPIC MODEL

10314575C
DHI % FAT % PRT
2-02 2 305 16909 3.9 657 3.0 514
3-07 2 305 20652 4.2 866 3.0 628
5-02 2 305 23822 4.7 1122 2.9 697
6-05 2 305 21208 3.8 816 3.1 653
8-01 2 305 21398 4.3 915 3.1 664
9-11 2 305 21870 3.3 732 3.0 650
LIFE 1830 125859 4.1 5108 3.0 3806

FOREVER SCHOON PREDATOR-ET

11119921C
PTA +2.92SCC -1.8PL -2.0DPR
PTA -59M -3F -5P 93R
PTA% -.02
PTAT +.50T 92R 8/20
D/AV 19870M 4.0 788F 3.2 629P 8.5T

PLUM-BOTTOM BURDETTE COCO

100667121 6-05 92 2E
DHI % FAT % PRT
2-05 2 305 14740 4.2 613 3.0 445
347 16340 4.3 695 3.1 499
3-06 2 305 15850 4.2 667 2.9 467
362 16991 4.2 721 3.0 510
6-01 2 305 15540 3.8 597 3.0 466

44

Ayrshire

\$ _____

S&M-AYR ALASKA'S MUSTARD

94.6% AYRSHIRE 09/05/20 FEMALE
840003217480733 94.6%
P- +399

7 OAKS BURDETTE ALASKA *TF
72511710 94.92%
PTA +3.26SCC -1.0PL -1.3DPR
PTA -290M +7F +5P 90R
PTA% +.10 +.08
PTAT -.20T 89R 8/20
D/AV 18626M 4.1 766F 3.2 605P 8.3T

S&M-AYR MILKMAN'S MARLENE
840003151858565 94.28%

THIRD DAM: VG-85
4-09 2 305 18210 3.4 623 3.0 546

FOURTH DAM: EX-90 2E
5-06 2 300 21910 3.7 807 2.9 633

ZOOK, MIKE S.
300 POPLAR STREET
HONEY BROOK PA 19344
610-273-7245

PALMYRA TRI-STAR BURDETTE-ET

100419568
PTA +2.94SCC +1.0PL -0.5DPR
PTA +264M +5F +13P 99R
PTA% -.03 +.02
PTAT +.90T 99R 8/20
D/AV 19839M 3.9 783F 3.2 633P 8.6T

VAN-DE PHOENIX CORKY ARIZONA

67341233 89.85%
8-00 90 2E ELITE
DHI % FAT % PRT
1-10 2 305 19430 4.6 889 3.4 669
365 22170 4.7 1036 3.5 778
3-01 2 305 22730 4.1 925 3.5 799
360 24980 4.2 1043 3.6 895
4-02 2 305 22340 4.7 1061 3.9 862
5-07 2 305 19870 3.8 761 3.3 649
7-04 2 305 20230 3.9 782 3.4 696
314 20650 3.9 799 3.4 712
LIFE 2006 123540 4.3 5340 3.6 4446

S&M-AYR MAJOR'S MILKMAN

100711820
PTA +0F +0P OR
PTA% +.05 -.01
PTAT -1.00T 23R 8/20
D/AV OM OF 7.6T

S&M-AYR OBLIQUE'S MARLENE

100723294 88.57%

45

Ayrshire

\$ _____

SU-K NOVA SHIRLEY

97.21% AYRSHIRE 10/06/20 FEMALE
840003217480734 97.21%
P- +371

SU-K IVEN'S SUPER NOVA
100136030

SU-K BURDETTE SIENNA SUE
840003217381282 94.43%
2-10 82
2-02 2 280 11906 4.6 553 3.1 369

THIRD DAM: VG-88

FERRY, SUSAN G.
593 SPIECE RD.
POTTSTOWN PA 19465
610-585-8106

ARDROSSAN RAMSES IVEN

145871

ARDROSSAN C BOY PRETTY NONA

972014 6-01 87
GOLD % FAT % PRT
2-01 2 305 15570 3.9 610 3.4 535
335 16770 4.0 663 3.4 578
3-02 2 303 16900 3.8 643 3.4 582
4-02 2 305 15430 3.7 568 3.4 526
310 15480 3.7 569 3.4 528
5-08 2 305 14840 3.9 586 3.3 486
319 15130 4.0 601 3.3 499
6-09 305 14090 3.4 486 3.4 481
8-01 2 305 18340 3.7 687 3.4 624

PALMYRA TRI-STAR BURDETTE-ET

100419568
PTA +2.94SCC +1.0PL -0.5DPR
PTA +264M +5F +13P 99R
PTA% -.03 +.02
PTAT +.90T 99R 8/20
D/AV 19839M 3.9 783F 3.2 633P 8.6T

SU-K NORMANDIN'S MORNING SUGAR

100646694 88.87%
9-00 88
DHI % FAT % PRT
5-02 2 305 18710 4.0 752 3.1 574
328 19140 4.0 771 3.1 591
6-04 2 303 19920 4.1 813 3.0 603
7-06 2 305 16980 3.6 608 2.8 476
311 17140 3.6 613 2.8 482
8-06 2 283 18890 3.6 683 2.9 541
9-05 2 305 15770 3.6 565 2.9 453
10-06 2 231 12820 3.2 412 2.9 366
LIFE 1761 103680 3.7 3857 2.9 3036

46

Ayrshire

\$ _____

S&M-AYR ALASKA'S MISS MAY

94.6% AYRSHIRE 10/15/20 FEMALE
840003217480735 94.6%
P- +399

7 OAKS BURDETTE ALASKA *TF

72511710 94.92%
PTA +3.26SCC -1.0PL -1.3DPR
PTA -290M +7F +5P 90R
PTA% +.10 +.08
PTAT -.20T 89R 8/20
D/AV 18626M 4.1 766F 3.2 605P 8.3T

S&M-AYR REAGAN'S MABLE

840003202772665 94.28%

THIRD DAM: VG-85

4-09 2 317 18540 3.4 639 3.0 558

FOURTH DAM: EX-90 2E

5-06 2 300 21910 3.7 807 2.9 633

ZOOK, MIKE S.
300 POPLAR STREET
HONEY BROOK PA 19344
610-273-7245

PALMYRA TRI-STAR BURDETTE-ET

100419568
PTA +2.94SCC +1.0PL -0.5DPR
PTA +264M +5F +13P 99R
PTA% -.03 +.02
PTAT +.90T 99R 8/20
D/AV 19839M 3.9 783F 3.2 633P 8.6T

VAN-DE PHOENIX CORKY ARIZONA

67341233 89.85%
8-00 90 2E ELITE
DHI % FAT % PRT
1-10 2 305 19430 4.6 889 3.4 669
365 22170 4.7 1036 3.5 778
3-01 2 305 22730 4.1 925 3.5 799
360 24980 4.2 1043 3.6 895
4-02 2 305 22340 4.7 1061 3.9 862
5-07 2 305 19870 3.8 761 3.3 649
7-04 2 305 20230 3.9 782 3.4 696
314 20650 3.9 799 3.4 712
LIFE 2006 123540 4.3 5340 3.6 4446

PALMYRA BERKELY REAGAN-ET

840003123620602
PTA +2.96SCC -0.1PL -1.7DPR
PTA -145M +6F -2P 90R
PTA% +.06 +.01
PTAT +.50T 84R 8/20
D/AV 20479M 4.0 826F 3.2 655P 8.4T

S&M-AYR OBLIQUE'S MAY

100656392 88.568%
6-02 91 2E
GOLD % FAT % PRT
1-09 2 305 17300 3.9 682 3.1 534
309 17470 3.9 690 3.1 539
2-08 2 286 17590 3.9 691 3.1 553
3-08 2 298 16300 3.7 607 2.9 470
4-07 2 299 21470 3.8 826 3.0 651
5-07 2 305 20430 3.6 727 3.1 625
311 20710 3.6 737 3.1 634
6-06 2 305 13370 3.8 511 3.2 425
LIFE 1808 106910 3.8 4062 3.1 3272

47

Ayrshire

\$ _____

POLLED BULL

EMERALD-FARMS CHEROKEE VICTOR

PUREBRED AYRSHIRE 12/28/19 MALE
100763724 P- +367

EMERALD-FARMS BERKELY CHEROKEE

100710388
PTA +2.97SCC -0.5PL -0.4DPR
PTA -319M -14F -10P 46R
PTA% -.01
PTAT -.20T 43R 8/20

WIL-O-KNOLL REALITY VIVIAN

100602517 8-09 91 3E
GOLD % FAT % PRT
2-04 2 305 13700 4.1 566 3.1 429
338 14420 4.1 597 3.2 457
3-04 2 305 17220 3.6 620 3.1 534
344 18170 3.7 669 3.2 578
4-05 2 305 24190 3.8 912 3.0 717
5-08 2 305 19180 3.5 677 2.9 561
328 19570 3.5 691 2.9 574

THIRD DAM: EX-90

FOURTH DAM: EX-92

6-08 2 365 23710 3.5 834 3.1 731
LIFE 2110 103680 3.7 3833 3.1 3262

FENTON BROS.
22050 SR 136
WINCHESTER OH 45697
937-695-0900

PALMYRA BENDIG BERKELY-ET

69261805
PTA +3.06SCC -1.6PL -0.3DPR
PTA -383M -16F -17P 95R
PTA% -.03
PTAT +.30T 93R 8/20
D/AV 19128M 3.9 755F 3.1 596P 8.5T

EMERALD-FARMS LOADED CHEETAH

100551482 5-08 90
GOLD % FAT % PRT
1-11 2 305 12210 3.6 442 3.1 378
365 14910 3.7 552 3.2 470
3-05 2 305 22060 4.5 986 3.1 692
365 25190 4.4 1104 3.2 803
4-11 2 305 21660 3.9 846 3.1 681
6-05 2 305 17960 4.0 727 3.0 547
365 19720 4.0 795 3.1 605

PALMYRA TRI-STAR REALITY

100369452
PTA +3.05SCC +0.2PL -0.2DPR
PTA +418M +16F +0P 97R
PTA% -.07
PTAT +.20T 96R 8/20
D/AV 21209M 3.9 835F 3.1 651P 8.6T

EMERALD-FARMS CHECKERS VACHI

100432695 5-07 83
GOLD % FAT % PRT
2-01 2 305 11100 3.9 438 3.4 375
338 12000 3.9 465 3.4 408
3-02 2 305 16500 3.5 576 3.4 562
309 16650 3.5 581 3.4 567
5-04 2 295 18530 4.0 736 3.3 603

48

Brown Swiss

\$ _____

MOLEHILL TANBARK LOTUS

000000068166559
DATE OF BIRTH: 06/07/2014 SEX: FEMALE
TATTOO: M014
GENETIC CONDITIONS:
NOT CLASSIFIED
PARENT AVERAGE PPR: -56 PTAT: -0.4
PA: -81M -11F -5P -149NM\$

SELLING FRESH
OH BELL RINGER SUMMER YEARLING

SAME FAMILY AS LOT 50

BREEDER:
GRAVES, TAYLOR

CURRENT OWNER:
EADES, LOGAN & MORGAN & FAMILY
WOODSTOCK OH

PIT-CREW WONDER TANBARK ET *TM

000000068122966
GENETIC CONDITIONS: *TM PT DT WT BH2T
PPR: -29 95%R PTAT: -0.3 97%R (08/20)
PTA: +580M +7F +15P -120NM\$ 98%R (MACE)
PTA PL: -2.9 SCS: +3.15 DPR: -3.7
SCE: +2.3
PTA LIV: -4.5
821 DAU. AV. 24073 4.0 962 3.3 796
501 CLASS. DAU. AV. FS:83.9 UDC:-1.17
FLC:-0.07

MOLEHILL MASKED LAUREL

000000068128543
GENETIC CONDITIONS:
PARENT AVERAGE PPR: -81 PTAT: -0.5
PA: -741M -29F -24P -177NM\$
* SPRING HFR CALF NOM ALL AMERICAN 2011
* 1ST SPRING HFR CALF SOUTHEAST NAT'L 2011
* 3RD SPRING HFR CALF EASTERN NAT'L 2011
* 1ST SPRING HFR CALF KY STATE FAIR 2011

TOP ACRES C WONDERMENT ET *TM

000000000196880
GENETIC CONDITIONS: *TM PT DT WT BH2C
E90
PPR: -12 98%R PTAT: +0.5 99%R (08/20)
PTA: +546M +17F +9P -102NM\$ 99%R (MACE)
PTA PL: -2.9 SCS: +3.02 DPR: -4.4 SCE:
+2.5
PTA LIV: -5.1
2148 DAU. AV. 24918 4.1 1014 3.3 822
1592 CLASS. DAU. AV. FS:85.3 UDC:0.26
FLC:-0.44
* JR YRLG BULL ALL AMERICAN 2003
* 1ST JR YRLG BULL CENTRAL NATIONAL 2003

MILK & HONEY PREM TIFANY ET*TM

000000000936488
GENETIC CONDITIONS: *TM PT DT WT BH2T
06/05 2E-E93 E93 E93 E92 E91 E93 (05/11)
02/03 305D 2X 19430 4.0 773 3.4 664
04/02 305D 2X 20850 4.1 856 3.5 725
05/06 305D 2X 21550 4.0 860 3.7 797
07/05 159D 2X 12640 4.4 556 3.2 404
LIFETIME: 1858D 109790M 4641F 4075P
* 5 YR OLD NOM ALL AMERICAN 2010
* SR 2 YR OLD NOM ALL AMERICAN 2007
* 5TH 5 YR OLD CENTRAL NATIONAL 2010
* GRAND CHAMPION MN STATE FAIR 2010
* GRAND CHAMPION MN STATE SHOW 2010

BROOK HOLLOW MR MASQUERADE

000000068109034
GENETIC CONDITIONS:
PARENT AVERAGE PPR: -51 PTAT: -0.2
PA: -270M -13F -14P -106NM\$
PA: PL -0.3 SCS: +2.96 DPR: +0.5 SCE:
PA: LIV -0.9

SHEN-VAL PEER LASSIE

000000000874530
GENETIC CONDITIONS:
05/03 V87 V87 V88 V86 +84 V87 (10/02)
02/07 289D 2X 18350 3.5 635 3.5 637
03/07 348D 2X 33370 4.0 1341 3.4 1134
05/00 305D 2X 17650 3.5 624 3.3 589
06/07 335D 2X 19240 3.9 744 3.4 655
LIFETIME: 1811D 116110M 4435F 3937P

49

Brown Swiss

\$ _____

OLD HICKORY DESIGN SCARLET

000000068162082
DATE OF BIRTH: 06/24/2014 SEX: FEMALE
TATTOO: W121
GENETIC CONDITIONS: W121
NOT CLASSIFIED
PPR: -5 50%R 00%R
PTA: +160M -3F +4P -3NM\$ 39%\$
DEV: +1010M +18F +27P (08/20)
02/02 305D 2X 17000 3.8 642 3.3 568
03/07 305D 2X 23290 4.3 1006 3.2 754
05/00 305D 2X 20240 4.0 819 3.4 693
05/00 341D 2X 22300 4.1 909 3.5 772

DAM OF LOTS 54 & 57

BREEDER:
WEYGANDT, ELAINE

CURRENT OWNER:
WEYGANDT, ELAINE
WOOSTER OH

HILLTOP ACRES DESIGN ET*TM(D)

000000068141350
GENETIC CONDITIONS: (D) PT MT WT BH2T
NOT CLASSIFIED
PPR: +9 85%R PTAT: -0.2 83%R (08/20)
PTA: -489M +0F -4P +56NM\$ 92%R (GEN)
PTA PL: +0.2 SCS: +2.76 DPR: +1.7
SCE: +2.9
PTA LIV: +1.7
112 DAU. AV. 22398 4.2 934 3.4 753
35 CLASS. DAU. AV. FS:82.8 UDC:0.00
FLC:-0.05

OLD HICKORY TRESSEL CARMEN

000000068133330
GENETIC CONDITIONS:
NOT CLASSIFIED
02/01 305D 3X 25470 3.4 875 3.1 801
02/01 322D 3X 26860 3.4 926 3.2 849
03/01 275D 3X 25960 3.0 772 3.3 852

HILLTOP ACRES DRIVER ET(D)*TM

000000000196826
GENETIC CONDITIONS: *TM (D) PT WT BH2T
PPR: +177 97%R PTAT: -0.5 98%R (08/20)
PTA: +986M +54F +43P +475NM\$ 99%R (MACE)
PTA PL: +3.3 SCS: +2.88 DPR: +1.0 SCE:
+2.7
PTA LIV: +1.5
1035 DAU. AV. 24992 4.1 1034 3.3 834
475 CLASS. DAU. AV. FS:83.2 UDC:-0.15
FLC:-1.02

HILLTOP ACRES V DIVINITY

000000068104240
GENETIC CONDITIONS: PT DT MT WT BH2T
05/05 2E-E91 E91 E90 E90 V88 E92 (08/13)
CERT
02/01 365D 3X 28650 4.2 1202 3.7 1069
04/04 365D 3X 30520 4.4 1331 3.7 1136
06/04 365D 3X 24610 4.8 1177 3.7 916
LIFETIME: 2046D 142460M 6481F 5577P
* 2ND JR 2 YR OLD IA STATE FAIR 2010
* 1ST BEST UDDER IA STATE FAIR 2010

SAVAGE-LEIGH TRESSEL ET *TM

000000000199115
GENETIC CONDITIONS: *TM PT DT WT BH2T
PPR: -96 94%R PTAT: +0.0 94%R (08/20)
PTA: -315M -24F -18P -270NM\$ 97%R (MACE)
PTA PL: -2.4 SCS: +3.03 DPR: -1.1 SCE:
+3.3
PTA LIV: -1.7
397 DAU. AV. 23265 3.9 910 3.2 751
210 CLASS. DAU. AV. FS:84.3 UDC:-0.47
FLC:1.18

OLD HICKORY DYN GABRIELLA

000000000958561
GENETIC CONDITIONS:
02/08 +82 +84 +82 G75 +80 +83 (05/10)
02/01 305D 3X 24080 3.5 852 3.0 724 DHIA
03/08 305D 3X 27150 3.7 997 3.1 842 DHIA

50

Brown Swiss

\$ _____

LOG-MOR AUGUST LAVENDER

000000068183645
DATE OF BIRTH: 09/04/2016 SEX: FEMALE
TATTOO:
GENETIC CONDITIONS: LM1
NOT CLASSIFIED
PARENT AVERAGE PPR: -15 PTAT: -0.2
PA: +59M +6F +2P -28NM\$

SAME FAMILY AS LOT 48

OAK VIEW ZEUS AUGUST *TM

000000000199293
GENETIC CONDITIONS: *TM PT DT WT BH2T
PPR: +24 95%R PTAT: +0.1 96%R (08/20)
PTA: +198M +22F +8P +94NM\$ 98%R (MACE)
PTA PL: -1.0 SCS: +2.79 DPR: -1.7
SCE: +2.1
PTA LIV: -3.0
1044 DAU. AV. 23489 4.2 978 3.3 776
408 CLASS. DAU. AV. FS:84.0 UDC:0.02
FLC:0.82

MOLEHILL TANBARK LOTUS

000000068166559
06/07/2014
GENETIC CONDITIONS:

RED BRAE PRELUDE ZEUS (M)

000000000193849
GENETIC CONDITIONS: (M*) PT DT WT BH2T
PPR: -21 98%R PTAT: +0.0 99%R (08/20)
PTA: -865M -9F -13P +14NM\$ 99%R (MACE)
PTA PL: +0.4 SCS: +2.86 DPR: +1.2 SCE:
+2.7
PTA LIV: +2.1
4183 DAU. AV. 22782 4.1 927 3.3 763
2160 CLASS. DAU. AV. FS:84.6 UDC:0.16
FLC:-0.98

BLESSING COLLECTION ALIE ET

000000000882035
GENETIC CONDITIONS:
09/01 3E-E90 E91 E90 V86 E91 E90 (01/08)
CERT
02/03 362D 2X 32730 4.1 1352 3.2 1063
03/03 345D 2X 27800 4.1 1145 3.6 1002
04/05 365D 2X 35170 4.4 1558 3.3 1144
05/06 320D 2X 21520 3.5 762 3.7 796
06/06 365D 2X 38220 3.6 1364 3.2 1212
08/05 365D 2X 35530 4.4 1577 3.0 1077
10/08 365D 2X 22720 4.6 1044 3.3 749
TIME: 2885D 237480M 9731F 7897P

PIT-CREW WONDER TANBARK ET *TM

000000068122966
GENETIC CONDITIONS: *TM PT DT WT BH2T
PPR: -29 95%R PTAT: -0.3 97%R (08/20)
PTA: +580M +7F +15P -120NM\$ 98%R (MACE)
PTA PL: -2.9 SCS: +3.15 DPR: -3.7 SCE:
+2.3
PTA LIV: -4.5
821 DAU. AV. 24073 4.0 962 3.3 796
501 CLASS. DAU. AV. FS:83.9 UDC:-1.17
FLC:-0.07

MOLEHILL MASKED LAUREL

000000068128543
GENETIC CONDITIONS:
* SPRING HFR CALF NOM ALL AMERICAN 2011
* 1ST SPRING CALF SOUTHEAST NAT'L 2011
* 3RD SPRING HFR CALF EASTERN NAT'L 2011
* 1ST SPRING HFR CALF KY STATE FAIR 2011

BREEDER:

EADES, LOGAN & MORGAN & FAMILY

CURRENT OWNER:

EADES, LOGAN & MORGAN & FAMILY
WOODSTOCK OH

51

Brown Swiss

\$ _____

RO-LA-SUE TEQUILA CATHY

000000068193797
DATE OF BIRTH: 05/03/2018 SEX: FEMALE
TATTOO: 1864
GENETIC CONDITIONS: 1864
AGE FS SS DQ RP MO MS
02/05 +84 V86 +82 V85 V86 +83 (10/20)
ST SR DF RA TW RR RS FA UA UH UWUC UD
TP TL
8 7 5 8 6 7 2 9 6 4 4 8 9 7 7
PARENT AVERAGE PPR: +26 PTAT: +0.1
PA: +346M +7F +9P +87NM\$

FRESH 8/3/20

BRED 10/4/20 TO

KAR-LINN REESES RAMPAGE 7BS905

COZY NOOK CARTER TEQUILA ET*TM

000000068156279
GENETIC CONDITIONS: PT DT MT WT BH2T
PPR: +39 92%R PTAT: +0.2 93%R (08/20)
PTA: +397M +15F +12P +133NM\$ 97%R (MACE)
PTA PL: +1.5 SCS: +2.89 DPR: -0.3
SCE: +2.2
PTA LIV: -1.0
599 DAU. AV. 24301 4.1 998 3.3 800
171 CLASS. DAU. AV. FS:83.0 UDC:-0.29
FLC:0.57

RO-LA-SUE BRADY CARRIE

000000068177625
GENETIC CONDITIONS:

VOELKERS TD CARTER *TM

000000068119645
GENETIC CONDITIONS: *TM PT DT WT BH2T
PPR: +60 96%R PTAT: +0.7 98%R (08/20)
PTA: +988M +24F +18P +99NM\$ 98%R (MACE)
PTA PL: -0.1 SCS: +3.12 DPR: -2.4 SCE:
+3.1
PTA LIV: -1.4
832 DAU. AV. 24928 4.0 1005 3.3 818
524 CLASS. DAU. AV. FS:84.6 UDC:0.78
FLC:0.65

COZY NOOK ALLOY TEQUILA ET

000000068119149
GENETIC CONDITIONS: PT DT MT WT BH2T
10/04 2E-E93 E94 E94 E94 E92 E92 (08/20)
01/10 365D 2X 23650 4.1 981 3.6 858
03/05 321D 2X 24340 4.6 1123 3.8 930
04/06 315D 2X 25050 4.2 1049 3.7 919
05/06 329D 2X 28430 4.5 1293 3.7 1048
06/06 341D 2X 29510 4.3 1256 3.6 1064
07/07 305D 2X 25210 4.5 1140 3.6 911
08/07 292D 2X 23230 4.6 1071 3.6 830
09/06 305D 2X 22560 5.0 1126 3.4 776
LIFETIME: 2734D 212910M 9542F 7748P

SHILOH JACKSON BRADY ET *TM

000000072341784
GENETIC CONDITIONS: PT DT MT WT BH2T
PPR: -35 83%R PTAT: +0.0 84%R (08/20)
PTA: +517M -14F +2P -110NM\$ 91%R (GEN)
PTA PL: -1.4 SCS: +3.01 DPR: -2.2 SCE:
+2.8
PTA LIV: -1.6
70 DAU. AV. 24798 4.0 991 3.3 820
29 CLASS. DAU. AV. FS:82.7 UDC:0.08
FLC:-0.52

RO-LA-SUE PARAMONT CARYA

000000068111818
SCHEIBE, RODNEY A. 06/08/2009
GENETIC CONDITIONS:
02/11 V86 V88 +84 V86 V85 V86 (05/12)
02/06 312D 2X 17540 4.7 825 3.8 675
03/06 310D 3X 20900 4.7 982 3.9 809
04/06 305D 3X 19750 4.3 849 4.0 785
05/10 301D 3X 19310 4.1 793 4.0 774
06/10 318D 3X 24030 4.1 989 3.9 942
LIFETIME: 1888D 122050M 5425F 4823P

BREEDER:

SCHEIBE, RODNEY A.

CURRENT OWNER:

SCHEIBE, RODNEY A.
WOOSTER OH

52

Brown Swiss

\$ _____

OLD HICKORY WIZ NUTMEG

000000068196693
DATE OF BIRTH: 10/26/2018 SEX: FEMALE
TATTOO: W124
GENETIC CONDITIONS:
NOT CLASSIFIED
PARENT AVERAGE PPR: +0 PTAT: +0.4
PA: +329M +10F +7P -12NM\$

TOP ACRES WIZDOM

000000068172482
GENETIC CONDITIONS: PT DT MT WT BH2T
PPR: -4 79%R PTAT: +0.5 80%R (08/20)
PTA: +302M +4F +3P +3NM\$ 88%R (GEN)
PTA PL: -0.7 SCS: +2.85 DPR: -1.6
SCE: +2.9
PTA LIV: -1.3
57 DAU. AV. 23273 4.0 924 3.3 765
27 CLASS. DAU. AV. FS:83.2 UDC:-0.06
FLC:0.22

OLD HICKORY BOSE CINNAMON

000000068180012
GENETIC CONDITIONS:

OAK VIEW ZEUS AUGUST *TM

000000000199293
GENETIC CONDITIONS: *TM PT DT WT BH2T
PPR: +24 95%R PTAT: +0.1 96%R (08/20)
PTA: +198M +22F +8P +94NM\$ 98%R (MACE)
PTA PL: -1.0 SCS: +2.79 DPR: -1.7 SCE:
+2.1
PTA LIV: -3.0
1044 DAU. AV. 23489 4.2 978 3.3 776
408 CLASS. DAU. AV. FS:84.0 UDC:0.02
FLC:0.82

TOP ACRES SUPREME WIZARD ET

000000068116090
GENETIC CONDITIONS: PT DT MT WT BH2T
10/10 3E-E95 E96 E95 E96 E95 E95 (10/20)
03/06 305D 2X 25800 5.6 1451 3.4 868
04/08 324D 2X 25910 7.0 1803 3.3 864
05/07 365D 2X 34914 5.3 1840 3.3 1163
06/07 218D 2X 19785 5.4 1078 4.1 810
07/05 305D 2X 29960 4.9 1482 3.6 1066
LIFETIME: 2557D 202535M 11043F 7077P
* COMP MERIT COW ALL AMERICAN 2017
* SR 3 YR OLD ALL AMERICAN 2013
* PROD OF DAM MEMBER ALL AMERICAN 2016
* PROD OF DAM MEMBER ALL AMERICAN 2015
* PROD OF DAM MEMBER ALL AMERICAN 2014

JOBO WONDER BOSEPHUS ET *TM

000000068129318
GENETIC CONDITIONS: *TM PT DT WT BH2C
PPR: +17 97%R PTAT: +0.8 97%R (08/20)
PTA: +236M +37F +14P -20NM\$ 99%R (MACE)
PTA PL: -4.1 SCS: +2.92 DPR: -5.0 SCE:
+2.7
PTA LIV: -6.7
2057 DAU. AV. 24206 4.2 1014 3.3 804
692 CLASS. DAU. AV. FS:84.6 UDC:0.73
FLC:0.75

OLD HICKORY DESIGN SCARLET

000000068162082
GENETIC CONDITIONS:
02/02 305D 2X 17000 3.8 642 3.3 568
03/07 305D 2X 23290 4.3 1006 3.2 754
05/00 305D 2X 20240 4.0 819 3.4 693
05/00 341D 2X 22300 4.1 909 3.5 772

BREEDER:
WEYGANDT, THOMAS J.

CURRENT OWNER:
WEYGANDT, THOMAS J.
WOOSTER OH

53

Brown Swiss

\$ _____

ACACIA C DEJA VU

840003134492286
DATE OF BIRTH: 03/04/2019 SEX: FEMALE
TATTOO: 2286
GENETIC CONDITIONS: 2286
NOT CLASSIFIED
PARENT AVERAGE PPR: +34 PTAT: +0.4
PA: +237M +4F +9P +109NM\$

BRED 8/21/20 TO
JO-DEE NEMO RICHARD-ET 54BS539

SHILOH BROOKNGS CADENCE ET *TM

000000071130650
GENETIC CONDITIONS: PT DT MT WT BH2T
PPR: +87 96%R PTAT: +0.7 98%R (08/20)
PTA: +688M +26F +27P +216NM\$ 99%R
(MACE)
PTA PL: +1.8 SCS: +2.84 DPR: -1.8
SCE: +2.2
PTA LIV: -1.7
2099 DAU. AV. 25028 4.1 1023 3.4 840
1009 CLASS. DAU. AV. FS:84.2 UDC:0.67
FLC:-0.52

OLD MILL THUNDER DORY

840003141338904
09/02/2016
GENETIC CONDITIONS:

R N R PAYOFF BROOKINGS ET *TM

000000000198772
GENETIC CONDITIONS: *TM PT DT WT BH2C
PPR: +52 98%R PTAT: +0.2 99%R (08/20)
PTA: -35M +9F +14P +109NM\$ 99%R (MACE)
PTA PL: -0.1 SCS: +2.85 DPR: +0.9 SCE:
+2.1
PTA LIV: -0.6
7769 DAU. AV. 24543 4.1 1018 3.4 836
4490 CLASS. DAU. AV. FS:84.3 UDC:0.28
FLC:-0.05

SUN-MADE SD WONDER BUFFY ET

000000068121630
GENETIC CONDITIONS: PT DT MT WT BH2T
04/04 V88 E90 V88 V88 V88 V86 (08/14)
02/00 305D 3X 24230 4.9 1183 3.6 865
02/00 344D 3X 25780 4.8 1247 3.6 925
04/03 279D 3X 35470 3.9 1369 3.4 1199

CUTTING EDGE THUNDER *TM 000000068121893

GENETIC CONDITIONS: *TM PT DT WT BH2T
PPR: -20 93%R PTAT: +0.2 96%R (08/20)
PTA: -456M -12F -12P +32NM\$ 97%R (MACE)
PTA PL: +2.0 SCS: +2.83 DPR: +0.8 SCE:
+3.3
PTA LIV: +2.3
425 DAU. AV. 22415 4.1 916 3.3 747
277 CLASS. DAU. AV. FS:84.5 UDC:-0.03
FLC:1.86

OLD MILL JONG DOMINO ETV OCS

840003014650127
GENETIC CONDITIONS:
04/07 V85 V88 V86 V86 +83 +84 (04/19)
01/11 305D 2X 16250 3.4 552 3.3 533
* 1ST YRLG IN MILK NC STATE FAIR 2016
* 2ND FALL HFR CALF NC STATE FAIR 2015

BREEDER:
HOWMAN, ELIZABETH

CURRENT OWNER:
HOWMAN, ELIZABETH
WEST SALEM OH

54

Brown Swiss

\$ _____

OLD HICKORY S SPARKLE

000000068202131
DATE OF BIRTH: 07/14/2019 SEX: FEMALE
TATTOO: W125
GENETIC CONDITIONS:
NOT CLASSIFIED
PARENT AVERAGE PPR: -14 PTAT: +0.1
PA: +136M -1F +8P -77NM\$

DAUGHTER OF LOT 49
MATERNAL SISTER TO LOT 57

BREEDER:
WEYGANDT, ELAINE

CURRENT OWNER:
WEYGANDT, ELAINE
WOOSTER OH

CUTTING EDGE SEAMAN *TM

000000068137657
GENETIC CONDITIONS: *TM PT DT WT BH2T
PPR: -18 93%R PTAT: +0.4 95%R (08/20)
PTA: +112M +2F +12P -150NM\$ 97%R (MACE)
PTA PL: -4.6 SCS: +3.22 DPR: -3.1
SCE: +5.8
PTA LIV: -2.1
619 DAU. AV. 23480 4.0 941 3.4 788
304 CLASS. DAU. AV. FS:84.3 UDC:0.14
FLC:0.48

OLD HICKORY DESIGN SCARLET

000000068162082
GENETIC CONDITIONS:
02/02 305D 2X 17000 3.8 642 3.3 568
03/07 305D 2X 23290 4.3 1006 3.2 754
05/00 305D 2X 20240 4.0 819 3.4 693
05/00 341D 2X 22300 4.1 909 3.5 772

OLD MILL WDE SUPREME ET *TM

000000000197920
GENETIC CONDITIONS: *TM PT DT WT BH2T
PPR: +4 97%R PTAT: +0.3 98%R (08/20)
PTA: +32M -1F -1P +17NM\$ 99%R (MACE)
PTA PL: -0.5 SCS: +3.03 DPR: +0.1 SCE:
+5.5
PTA LIV: +1.4
822 DAU. AV. 23834 4.0 957 3.3 787
531 CLASS. DAU. AV. FS:85.3 UDC:0.10
FLC:1.25

ROSE LANE SHERRYS SHASTA

000000068123234
GENETIC CONDITIONS:
04/09 E93 E92 E96 E91 E91 E93 (07/13)
CERT
02/02 325D 2X 25350 4.6 1175 3.7 948
03/03 365D 2X 30520 4.3 1325 3.6 1085
04/08 168D 2X 16220 4.6 740 3.2 518 *
6TH 4 YR OLD INTERNATIONAL 2013
* 1ST SR 3 YR OLD NY STATE FAIR 2012
* 2ND SR 3 YR OLD EASTERN BS SHOW 2012

HILLTOP ACRES DESIGN ET*TM(D)

000000068141350
GENETIC CONDITIONS: (D) PT MT WT BH2T
PPR: +9 85%R PTAT: -0.2 83%R (08/20)
PTA: -489M +0F -4P +56NM\$ 92%R (GEN)
PTA PL: +0.2 SCS: +2.76 DPR: +1.7 SCE:
+2.9
PTA LIV: +1.7
112 DAU. AV. 22398 4.2 934 3.4 753
35 CLASS. DAU. AV. FS:82.8 UDC:0.00
FLC:-0.05

OLD HICKORY TRESSSEL CARMEN

000000068133330
GENETIC CONDITIONS:
02/01 305D 3X 25470 3.4 875 3.1 801
02/01 322D 3X 26860 3.4 926 3.2 849
03/01 275D 3X 25960 3.0 772 3.3 852

55

Brown Swiss

\$ _____

ACACIA LEBRON BASHFUL

840003134492290
DATE OF BIRTH: 03/18/2020 SEX: FEMALE
TATTOO: 2290
GENETIC CONDITIONS: 2290
NOT CLASSIFIED
PARENT AVERAGE PPR: -38 PTAT: +0.3
PA: -716M -12F -23P -50NM\$

BREEDER:
HOWMAN, ELIZABETH

CURRENT OWNER:
HOWMAN, ELIZABETH
WEST SALEM OH

R N R SUPREME LEBRON *TM (W)

000000068118725
GENETIC CONDITIONS: *TM PT DT WC BH2T
E90
PPR: -48 89%R PTAT: +0.4 92%R (08/20)
PTA: -946M -10F -30P -95NM\$ 94%R (GEN)
PTA PL: -0.5 SCS: +2.98 DPR: +1.7
SCE: +3.6
PTA LIV: +1.1
120 DAU. AV. 23012 4.3 998 3.3 762
105 CLASS. DAU. AV. FS:85.0 UDC:0.71
FLC:-0.11

KULP-GEN T BEAUTIFUL ET

000000068177795
GENETIC CONDITIONS:
AGE FS SS DQ RP MO MS
04/04 +82 E90 V85 V87 V86 G75 (10/20)

OLD MILL WDE SUPREME ET *TM

000000000197920
GENETIC CONDITIONS: *TM PT DT WT BH2T
PPR: +4 97%R PTAT: +0.3 98%R (08/20)
PTA: +32M -1F -1P +17NM\$ 99%R (MACE)
PTA PL: -0.5 SCS: +3.03 DPR: +0.1 SCE:
+5.5
PTA LIV: +1.4
822 DAU. AV. 23834 4.0 957 3.3 787
531 CLASS. DAU. AV. FS:85.3 UDC:0.10
FLC:1.25

R N R LEGACY BROOKLYNN ET

00000000951073
GENETIC CONDITIONS:
03/11 E91 E93 E90 V87 E91 E92 (05/10)
02/03 305D 2X 21740 4.3 934 3.4 732
02/03 365D 2X 27070 4.2 1145 3.4 916
03/08 305D 2X 31010 4.6 1433 3.3 1020
03/08 365D 2X 37290 4.5 1681 3.3 1232 *
SR BEST 3 FMLS MEMBER HM ALL AMERICAN
2010
* 4 YR OLD NOM ALL AMERICAN 2010
* 4TH 4 YR OLD CENTRAL NATIONAL 2010

CUTTING EDGE THUNDER *TM

000000068121893
GENETIC CONDITIONS: *TM PT DT WT BH2T
PPR: -20 93%R PTAT: +0.2 96%R (08/20)
PTA: -456M -12F -12P +32NM\$ 97%R (MACE)
PTA PL: +2.0 SCS: +2.83 DPR: +0.8 SCE:
+3.3
PTA LIV: +2.3
425 DAU. AV. 22415 4.1 916 3.3 747
277 CLASS. DAU. AV. FS:84.5 UDC:-0.03
FLC:1.86

CUTTING EDGE TIT BEAUTY ET

000000068137246
GENETIC CONDITIONS:
06/05 2E-E91 E91 E91 E90 E91 E90 (02/18)
02/02 296D 2X 13460 4.3 580 3.3 442
03/01 305D 2X 13750 4.8 655 3.6 497
04/05 305D 2X 22880 5.1 1159 3.4 789
05/10 305D 2X 15900 5.1 814 3.8 601

56

Brown Swiss

\$ _____

BERN HERITAGE DARBY

00000068208948
DATE OF BIRTH: 05/14/2020 SEX: FEMALE
TATTOO:
GENETIC CONDITIONS: TZ419
PARENT AVERAGE PPR: -10 PTAT: +0.3
PA: +95M -14F -3P -63NM\$

JOLAHOFS POLO JONGLEUR ET *TM

000120027093693
GENETIC CONDITIONS: PT DT MT WT BH2T
PPR: -82 92%R PTAT: +0.3 94%R (08/20)
PTA: -740M -50F -29P -241NM\$ 96%R (MACE)
PTA PL: -0.5 SCS: +3.32 DPR: +4.6
SCE: +3.5
PTA LIV: +0.8
10457 DAU. AV. 22507 4.1 915 3.3 750
7596 CLASS. DAU. AV. FS:84.7 UDC:0.30
FLC:0.86

BERN HERITAGE CARTER DELLA

00000068185008
GENETIC CONDITIONS:
AGE FS SS DQ RP MO MS
03/07 +83 V86 V87 +82 V86 +80 (10/20)
02/01 231D 2X 12090 3.6 438 3.1 379

TRIANGLE ACRES POL POLO ET *TM

00000000193949
GENETIC CONDITIONS: *TM PT DT WT BH2T
PPR: -87 93%R PTAT: -0.4 92%R (08/20)
PTA: -815M -32F -22P -264NM\$ 97%R (MACE)
PTA PL: -3.8 SCS: +3.21 DPR: +2.4 SCE: +2.4
PTA LIV: -1.3
973 DAU. AV. 22173 3.9 871 3.2 716
556 CLASS. DAU. AV. FS:83.8 UDC:-0.24
FLC:0.27

JOLAHOFS STARBUCK JOLA

000110366034624
GENETIC CONDITIONS: PT DT MT WT BH2T
03/10 305D 18196 4.3 788 3.2 577
05/03 293D 22218 4.4 977 3.2 713
06/01 297D 27469 3.8 1038 3.2 882 07/02
305D 30028 3.5 1060 3.1 922 09/00 305D
27830 4.0 1107 3.1 863 10/06 305D 26563
4.0 1056 3.1 826 11/10 305D 25181 3.8
948 3.2 816 13/06 305D 27933 4.9 1360
3.4 950 14/11 305D 29689 3.7 1113 3.1
926 16/07 322D 23177 3.7 860 3.4 797
LIFETIME: 4451D 323013M 12969F 10627P

VOELKERS TD CARTER *TM

000000068119645
GENETIC CONDITIONS: *TM PT DT WT BH2T
PPR: +60 96%R PTAT: +0.7 98%R (08/20)
PTA: +988M +24F +18P +99NM\$ 98%R (MACE)
PTA PL: -0.1 SCS: +3.12 DPR: -2.4 SCE: +3.1
PTA LIV: -1.4
832 DAU. AV. 24928 4.0 1005 3.3 818
524 CLASS. DAU. AV. FS:84.6 UDC:0.78
FLC:0.65

BERN HERITAGE DOM DOMINO

000000068166417
GENETIC CONDITIONS:
03/02 V85 +83 V87 V85 V86 V85 (11/17)

BREEDER:
JACKSON, CANNON G.

CURRENT OWNER:
ZIMMERMAN, TAMMY
EAST CANTON OH

57

Brown Swiss

\$ _____

OLD HICKORY SASSAFRAS T

00000068208936
DATE OF BIRTH: 08/02/2020 SEX: FEMALE
TATTOO: W126
GENETIC CONDITIONS:
NOT CLASSIFIED
PARENT AVERAGE PPR: +16 PTAT: +0.0
PA: +279M +6F +8P +65NM\$

DAUGHTER OF LOT 49
MATERNAL SISTER OF LOT 54

COZY NOOK CARTER TEQUILA ET*TM

00000068156279
OBERHAUS, TOM & JOAN 08/19/2013
GENETIC CONDITIONS: PT DT MT WT BH2T
PPR: +39 92%R PTAT: +0.2 93%R (08/20)
PTA: +397M +15F +12P +133NM\$ 97%R (MACE)
PTA PL: +1.5 SCS: +2.89 DPR: -0.3
SCE: +2.2
PTA LIV: -1.0
599 DAU. AV. 24301 4.1 998 3.3 800
171 CLASS. DAU. AV. FS:83.0 UDC:-0.29
FLC:0.57

OLD HICKORY DESIGN SCARLET

00000068162082
GENETIC CONDITIONS:
02/02 305D 2X 17000 3.8 642 3.3 568
03/07 305D 2X 23290 4.3 1006 3.2 754
05/00 305D 2X 20240 4.0 819 3.4 693
05/00 341D 2X 22300 4.1 909 3.5 772

VOELKERS TD CARTER *TM

00000068119645
GENETIC CONDITIONS: *TM PT DT WT BH2T
PPR: +60 96%R PTAT: +0.7 98%R (08/20)
PTA: +988M +24F +18P +99NM\$ 98%R (MACE)
PTA PL: -0.1 SCS: +3.12 DPR: -2.4 SCE: +3.1
PTA LIV: -1.4
832 DAU. AV. 24928 4.0 1005 3.3 818
524 CLASS. DAU. AV. FS:84.6 UDC:0.78
FLC:0.65

COZY NOOK ALLOY TEQUILA ET

00000068119149
GENETIC CONDITIONS: PT DT MT WT BH2T
10/04 2E-E93 E94 E94 E94 E92 E92 (08/20)
01/10 365D 2X 23650 4.1 981 3.6 858
03/05 321D 2X 24340 4.6 1123 3.8 930
04/06 315D 2X 25050 4.2 1049 3.7 919
05/06 329D 2X 28430 4.5 1293 3.7 1048
06/06 341D 2X 29510 4.3 1256 3.6 1064
07/07 305D 2X 25210 4.5 1140 3.6 911
08/07 292D 2X 23230 4.6 1071 3.6 830
09/06 305D 2X 22560 5.0 1126 3.4 776
LIFETIME: 2734D 212910M 9542F 7748P

HILLTOP ACRES DESIGN ET*(M)(D)

00000068141350
GENETIC CONDITIONS: (D) PT MT WT BH2T
PPR: +9 85%R PTAT: -0.2 83%R (08/20)
PTA: -489M +0F -4P +56NM\$ 92%R (GEN)
PTA PL: +0.2 SCS: +2.76 DPR: +1.7 SCE: +2.9
PTA LIV: +1.7
112 DAU. AV. 22398 4.2 934 3.4 753
35 CLASS. DAU. AV. FS:82.8 UDC:0.00
FLC:-0.05

OLD HICKORY TRESSEL CARMEN

00000068133330
GENETIC CONDITIONS:
02/01 305D 3X 25470 3.4 875 3.1 801
02/01 322D 3X 26860 3.4 926 3.2 849
03/01 275D 3X 25960 3.0 772 3.3 852

BREEDER:
WEYGANDT, ELAINE

CURRENT OWNER:
WEYGANDT, ELAINE
WOOSTER OH

58

\$ Guernsey

MORNING STAR YB KOOL J

USA000097010454

BORN: 01-12-2020 TATTOO LE F116 RE
BREEDER: FRIDENSTINE MICHAEL TYLER
NEW LONDON OH
OWNER: FRIDENSTINE MICHAEL TYLER
NEW LONDON OH

PA: -452M +0.09% -6F +0.03% -11P -55CM\$ -60NM\$
+0.5PTAT +0.7UDC +0.4FLC +0.4DPR -0.5PL -6CPI
3.01SCS

ST SR BD DF RA TW RV RL FA
+1.0 +1.0 +1.0 -0.1 H0.8 +1.7 S0.2 P0.1 S0.2
FU RH RW UC UD TP TL
+1.7 +0.5 -0.2 -0.1 S0.7 C1.1 +1.5

EDGEWATER MEADOWS YOGIBEAR-ET

USA000000604917 7GU402 A2A2

08/20 USDA GPTA -475M +0.12% -1F +0.04% -9P
+0.1DPR +1.2PL +2NM\$ 41NM\$ILE +10CM\$ 99% REL
2.99SCS

-1.70HCR 76% REL -0.10CCR 95% REL 0.40LIV
84% REL -1.20GL 99% REL -0.60EFC 87% REL
AGA 08/20 PTAT +1.2 +1.2UDC +1.2FLC 99%REL PTI +18
ST SR BD DF RA TW RV RL FA
+1.2 +1.2 +1.8 +0.4 H0.7 +2.4 S0.7 P0.5 S0.1
FU RH RW UC UD TP TL
+2.8 +1.1 +0.3 +0.0 S1.3 C1.4 +1.3

MORNING STAR KANDEE J

USA000097002272

1ST FALL CALF OHIO SPRING DAIRY EXPO JR SHOW 2017
JUNIOR CHAMPION OHIO SPRING DAIRY EXPO JR SHOW 2017
3RD FALL CALF OHIO SPRING DAIRY EXPO 2017

TROTACRE LORAL TILLER-ET USA000000603341 7GU360

A2A2

08/20 USDA GPTA +173M -0.03% +2F -0.04% -2P
-4.1DPR -3.9PL -259NM\$ 5NM\$ILE -276CM\$ 99% REL
3.26SCS
-3.30HCR 80% REL -6.10CCR 96% REL -7.00LIV 89% REL
-0.30GL 99% REL 0.40 EFC 91% REL
AGA 08/20 PTAT +0.8 +0.3UDC +1.2FLC 99%REL PTI -31

EDGEWATER MEADOWS GOLIATH YOGI USA0000003050104

DHI HERD # 41107037 COW CONTROL 000481
08/20 USDA PTA -832M +0.38% +26F +0.08% -15P +4.4DPR
+3.8PL +291NM\$ 97NM\$ILE +312CM\$ 65% REL 2.74SCS
2.10HCR 30% REL 5.40CCR 52% REL 3.60LIV 46% REL
-1.20GL 45% REL 0.10EFC 45% REL
3 REC YDEV: -761M +101F -1P
5 APP 08/20 PTAT +0.6 +0.9UDR -0.6FLC 56%REL CPI +50
APPRAISAL: 88 @ 5-01 GOLD STAR DAM - 2001
4-02 365D 2X 26950M 5.6% 1507F*3.4% 910P 90

MARODORE T LES LIGHTNING-ET USA000068029818 7GU445

A2A2

08/20 USDA GPTA +232M +0.06% +22F +0.00% +8P
-2.5DPR -2.1PL -6NM\$ 35NM\$ILE -6CM\$ 90% REL
3.12SCS
-1.10HCR 48% REL -3.10CCR 70% REL -2.30LIV 47% REL
-0.20GL 96% REL 0.60EFC 52% REL A
GA 08/20 PTAT +0.6 +0.7UDC -0.2FLC 87%REL PTI +16

MORNING STAR SNG KAYLEE J USA000078003204

A2A2

59

Holstein

\$ _____

JALODA GOLIATH SAMARIA

+2385 G
 P9 19K GTPI 78%R
 840003130571673
 12/06/2017 FEMALE
 99%RHA-I TR TC TL TD
 P9 19K GTPI 78%R
 PTA -112M +46F +11P 79%R 8/2020
 PTA +325NM +.18%F +.05%P
 PTA +2.7PL 2.93SCS +.8DPR 2.4%DCE
 PTA +.73T +.60UDC +.96FLC 78%R 8/2020
 PTA +83FE +1.1FI 2.0%SCE
 P9

EMERALD FARMS
 22050 ST RT 136
 WINCHESTER, OH 45697-9733
 937/205-1209

S-S-I DAMARIS GOLIATH-ET

+2477 G
 P9 75K GTPI 93%R
 840003128459542 99%RHA-I TR TP TY TV TL
 01/30/2015
 PTA -204M +34F +2P 96%R 8/2020
 PTA +398NM +.15%F +.03%P 100%US
 PTA +5.2PL 2.73SCS +.3DPR 2.7%DCE
 PTA +1.46T +1.92UDC +1.59FLC 90%R 8/2020
 PTA +55FE +0.6FI 1.9%SCE

JALODA MCCUTCHEN SAYER

+2187 G
 9K GTPI 82%R
 USA 72266921 99%RHA-I TL TD
 5-00 85 VV+V+ 07/05/2013
 PTA +229M +57F +16P 82%R 8/2020
 PTA +166NM +.17%F +.03%P
 PTA -1.8PL 3.06SCS -2.5DPR 2.5%DCE
 PTA +.59T -.17UDC +.97FLC 83%R 8/2020
 PTA +104FE -2.0FI 2.5%SCE
 AGE X DAYS MILK DCRM % FAT % PRT DCRC
 *** 2-00 2 305 21550 94 4.4 951 3.3 715
 365 25020 94 4.5 1126 3.4 851
 *** 3-02 2 305 24040 94 4.9 1185 3.7 900
 365 28030 94 4.9 1383 3.8 1060
 ** 4-05 2 305 25250 92 4.7 1187 3.5 894
 350 27550 92 4.7 1301 3.6 992

S-S-I STERLING DAMARIS-ET

+2474 G
 49K GTPI 99%R
 840003011538150 99%RHA-I TR TP TY TV TL
 01/22/2013
 PTA +1068M +31F +31P 99%R 8/2020
 PTA +463NM -.03%F -.01%P 97%US
 PTA +6.2PL 3.09SCS -.5DPR 3.2%DCE
 PTA +.58T +.89UDC +.78FLC 99%R 8/2020

B-HIDDENHILLS UNO 1882

+2345 G
 9K GTPI 89%R
 840003011200677 100%RHA-NA
 7-11 93 EEEEE 2E DOM 10/18/2012

DE-SU BKM MCCUTCHEN 1174-ET

+2250 G
 50K GTPI 99%R
 USA 69990138 99%RHA-I TR TP TC TY TV TL
 4-10 93 EEEE GM 8/15 11/25/2010
 PTA +304M +27F +13P 99%R 8/2020
 PTA +112NM +.05%F +.01%P 42%US
 PTA -.7PL 2.91SCS -2.3DPR 1.9%DCE
 PTA +2.23T +1.48UDC +1.16FLC 99%R 8/2020

JALODA SANDY JETSTAR-ET

+2083
 CTPI 57%R
 USA 66538598 98%RHA-I
 3-07 84 V+++ 09/21/2009
 AGE X DAYS MILK DCRM % FAT % PRT DCRC
 *** 1-10 2 305 20380 94 4.3 886 3.2 646
 343 22370 94 4.4 983 3.2 715

60

Holstein

\$ _____

RO-LA-SUE MARTY TINKERBELL

+2096 M
 P5 PTPI 36%R
 USA 144569308 99%RHA-I
 03/16/2018 FEMALE
 PTA +635M# +11F# +25P# 38%R 8/2020
 PTA +.1PL# 2.93SCS# -.9DPR# 2.7%DCE#
 MACE TYPE EVALUATION
 PTA +.27T# +.15UDC# -.85FLC# 31%R 8/2020
 PTA +34FE# -1.0FI# 2.3%SCE#

FRESH 7/25/20

BRED 9/16/20 & CONFIRMED PREGNANT TO
 BLUMENFELD JEDO RESOLVE-ET 7H012942

RODNEY A. SCHEIBE
 3167 MAPLE GROVE RD
 WOOSTER, OH 44691-9144
 330/264-4980

PEN-COL MARTY-ET

+2467 G
 49K GTPI 98%R
 USA 72754131 99%RHA-I TR TP TY TV TL TD
 3-08 88 EV+V GM 8/18 10/10/2013
 PTA +1508M +70F +52P 99%R 8/2020
 PTA +391NM +.04%F +.02%P 90%US
 PTA +.1PL 2.94SCS -1.9DPR 2.0%DCE
 PTA +.95T +.26UDC -1.57FLC 98%R 8/2020
 PTA +140FE -1.7FI 2.1%SCE

RO-LA-SUE TASTIC DANCER

+1722 M
 PTPI 46%R
 USA 143293705 99%RHA-I
 AGE X DAYS MILK DCRM % FAT % PRT DCRC
 * 2-00 3 305 29020 2.3 676 3.0 883
 * 3-00 3 305 29690 2.3 685 2.8 844
 * 4-04 3 304 25300 2.4 613 3.0 764

SEAGULL-BAY SUPERSIRE-ET

+2441 G
 50K GTPI 99%R
 USA 69981349 100%RHA-NA TR TP TC TY TV
 6-06 90 EEVV GM 12/17 12/28/2010
 PTA +1303M +69F +40P 99%R 8/2020
 PTA +477NM +.06%F +.00%P 70%US
 PTA +3.0PL 2.93SCS -2.2DPR 2.1%DCE
 PTA -.01T -.21UDC -.82FLC 99%R 8/2020

PEN-COL BOOKEM MISTY-ET

+2210 G
 50K GTPI 87%R
 USA 70609512 99%RHA-I TY
 5-09 90 EEVVE 02/21/2012
 AGE X DAYS MILK DCRM % FAT % PRT DCRC
 ** 2-09 2 305 25860 95 3.7 964 3.2 838

WELCOME PENNTASTIC

+1747 G
 50K GTPI 98%R
 USA 63082462 100%RHA-NA TY TV TL
 06/03/2007
 PTA -1214M -45F -22P 99%R 8/2020
 PTA -180NM +.01%F +.06%P 94%US
 PTA +.3PL 2.97SCS +1.2DPR 2.3%DCE
 PTA -.18T +.46UDC +.20FLC 94%R 8/2020

RO-LA-SUE HARLEY PRANCER

+1573 M
 PTPI 39%R
 USA 142533592 98%RHA-I RC
 AGE X DAYS MILK DCRM % FAT % PRT DCRC
 * 2-09 3 305 32020 102 2.2 712 2.9 923

61

Holstein

\$ _____

RO-LA-SUE EPIC MS FLOWER

+1880
04/02/2018 FEMALE
USA 144569344 96%RHA-I
PTA -171M# -9F# -5P# 32%R 8/2020
PTA +.7PL# 2.96SCS# -.1DPR# 2.9%DCE#
PTA -.08T# -.38UDC# +.27FLC# 32%R 8/2020
PTA -29FE# -0.3FI# 2.2%SCE#

BRED 9/21/20 TO
PLAIN-KNOLL YODR INFERNO-ET 7H012864

RODNEY A. SCHEIBE
3167 MAPLE GROVE RD
WOOSTER, OH 44691-9144
330/264-4980

GENERATIONS EPIC-ET

+2180 G
49K GTPI 99%R
CAN 11104016 100%RHA-NA TR TP TY TV TL
7-01 94 EEEE GM 12/14 05/26/2010
PTA +649M +5F +17P 99%R 8/2020
PTA +123NM -.07%F -.01%P 18%US
PTA +2.0PL 2.91SCS +.1DPR 3.2%DCE
PTA +.97T +.53UDC +.95FLC 99%R 8/2020
PTA +7FE +0.1FI 2.0%SCE

RO-LA-SUE GALLOW BUTTERFLY

+1591
USA 143672573 93%RHA-I

CHARLESDALE SUPERSTITION-ET

+1994 G
HD GTPI 99%R
USA 62065919 100%RHA-NA TR TP TC TY TV
GM 8/14 12/29/2004
PTA +737M -31F +13P 99%R 8/2020
PTA +4NM -.21%F -.03%P 33%US
PTA +2.9PL 2.85SCS +2.5DPR 2.9%DCE
PTA -.05T -.03UDC -.40FLC 99%R 8/2020

TRAMILDA-N BAXTER EMILY-ET

+2048 G
50K GTPI 93%R
USA 139232811 100%RHA-NA
CAN 02Y VG 85 02/10/2008
AGE X DAYS MILK DCRM % FAT % PRT DCRC
CAN 2-05 2 282 30946 4.2 1287 3.2 1001

WELCOME CASS GALLOW-ET

+1745 G
50K GTPI 97%R USA 66757447 99%RHA-I TY TV
TL TD
08/20/2009
PTA -1240M -14F -32P 99%R 8/2020
PTA -85NM +.13%F +.02%P 99%US
PTA +1.7PL 3.02SCS +1.4DPR 2.0%DCE
PTA -1.24T -1.10UDC -.28FLC 89%R 8/2020

RO-LA-SUE GRANGER MADDEN

+1445
USA 140930898 87%RHA-NA

62

Holstein

\$ _____

RO-LA-SUE MAXBO SHIMMER-RED

P6 PTPI 33%R
+2152
12/17/2018 FEMALE
USA 144766871 99%RHA-I
PTA +521M# +17F# +17P# 36%R 8/2020
PTA +1.7PL# 2.92SCS# -1.1DPR# 2.9%DCE#
PTA +.25T# +.43UDC# +.49FLC# 27%R 8/2020
PTA +50FE# -1.1FI# 2.0%SCE#

BRED 5/2/20 TO
APRILDAY S LUCCSE-RED-ET 7H015102

RODNEY A. SCHEIBE
3167 MAPLE GROVE RD
WOOSTER, OH 44691-9144
330/264-4980

MORNINGVIEW MAXBO-RED-ET

+2304 G
P7 75K GTPI 90%R
840003130641882 100%RHA-NA TP TY TV TL
06/22/2015
PTA +980M +31F +23P 95%R 8/2020
PTA +268NM -.02%F -.03%P 100%US
PTA +1.0PL 2.87SCS -1.7DPR 1.7%DCE
PTA +.89T +1.39UDC +1.02FLC 80%R 8/2020
PTA +76FE -1.8FI 1.5%SCE

RO-LA-SUE RAGER HAZEL-RED

+1994
PTPI 42%R
USA 144081523 99%RHA-I
12/13/2016
PTA +62M +2F +10P 49%R 8/2020
PTA +74NM +.00%F +.03%P
PTA +2.4PL 2.96SCS -.4DPR 4.1%DCE
PTA -.40T# -.54UDC# -.05FLC# 29%R 8/2020
PTA +21FE -0.3FI 2.4%SCE
AGE X DAYS MILK DCRM % FAT % PRT DCRC
* 2-00 3 305 22140 113 3.8 834 3.0 673

STANTONS ENTITLE-ET

+2340 G
49K GTPI 95%R
CAN 11696748 100%RHA-NA RC TP TY TV TL
04/24/2013
PTA +1084M +9F +25P 97%R 8/2020
PTA +254NM -.11%F -.03%P 73%US
PTA +2.0PL 2.77SCS +1.1DPR 2.5%DCE
PTA +.71T +1.38UDC +1.26FLC 94%R 8/2020

MORNINGVIEW MGL RENE-ET

+2380 G
9K GTPI 87%R
USA 71505242 100%RHA-NA RC
5-02 88 VEV+E DOM 10/15/2012
AGE X DAYS MILK DCRM % FAT % PRT DCRC
*** 2-04 2 305 28000 95 4.3 1206 3.2 896
365 33140 95 4.5 1498 3.2 1076
*** 4-02 2 305 35090 95 4.1 1433 3.1 1081
365 40540 95 4.2 1685 3.1 1267
LIFE 1502 133650 4.4 5848 3.4 4500

RI-VAL-RE RAGER-RED-ET

+2528 G
60K GTPI 98%R USA 72353457 99%RHA-I TP TC
TY TV TL TD
6-00 90 EEEV 03/24/2013
PTA +655M +47F +31P 99%R 8/2020
PTA +439NM +.08%F +.04%P 79%US
PTA +5.0PL 2.87SCS -.1DPR 3.9%DCE
PTA +1.45T +.51UDC +1.17FLC 98%R 8/2020

RO-LA-SUE CROWN JACKSON-RED

+1518
PTPI 38%R
USA 141834056 99%RHA-I
01/04/2012
AGE X DAYS MILK DCRM % FAT % PRT DCRC
* 3-11 3 305 27030 102 3.6 971 3.1 830
* 4-11 3 305 31920 102 2.7 856 2.8 901

63

Holstein

\$ _____

RHOMAN-WAI DIAMOND 5576-RED

+1847
PTPI 38%R
09/25/2019 FEMALE
840003208314815 99%RHA-I
PTA -466M# -25F# -6P# 38%R 8/2020
PTA +.4PL# 3.01SCS# -1.8DPR# 3.3%DCE#
PTA +1.27T#+1.28UDC# +.53FLC# 38%R 8/2020
PTA -49FE# -2.0FI# 3.1%SCE#

MR D APPLE DIAMONDBACK

+1917 G
49K GTPI 99%R
840003013721049 99%RHA-I RC TP TC TY TV
3-03 93 EEEE 03/24/2014
PTA -427M -26F -1P 99%R 8/2020
PTA -155NM -.03%F +.04%P 70%US
PTA +.0PL 3.09SCS -2.4DPR 2.7%DCE
PTA +2.43T +2.04UDC +1.32FLC 99%R 8/2020
PTA -51FE -2.8FI 3.3%SCE

MORRILL SACHEL P 2828-RED

+1783
CTPI 52%R
840003011784276 100%RHA-NA
5-11 86 VV+VV 03/01/2013
AGE X DAYS MILK DCRM % FAT % PRT DCRC
*** 2-00 2 305 20950 95 3.4 708 3.1 651
*** 3-00 3 290 27010 93 3.4 930 3.0 809
*** 5-03 3 365 34780 96 3.4 1174 3.1 1074
*** 6-06 3 305 29000 97 3.4 972 3.0 875
LIFE 1701 146670 3.5 5075 3.1 4533

KENDRA M PEABODY
291 DUELL HOLLOW RD
BUSKIRK, NY 12028-2508
518/677-5173

VAL-BISSON DOORMAN-ET

+2204 G
75K GTPI 99%R
CAN 107281711 99%RHA-I TR TP TY TV TL
CAN EX 90 08/06/2011
PTA -467M +14F +9P 99%R 8/2020
PTA +70NM +.12%F +.09%P 18%US
PTA +.2PL 2.64SCS -2.2DPR 2.7%DCE
PTA +2.57T +1.61UDC +.99FLC 99%R 8/2020

MS DELICIOUS APPLE-RED-ET

+1559 G
19K GTPI 90%R
USA 139236776 100%RHA-NA TC TV TL TD
6-07 94 EEEEE 2E 04/10/2008
AGE X DAYS MILK DCRM % FAT % PRT DCRC
* 2-02 2 365 26460 95 3.9 1036 3.1 821
** 4-03 2 305 32840 94 3.7 1229 3.0 998
** 5-11 2 365 40660 95 3.9 1570 3.3 1331
** 7-02 2 365 46510 95 4.0 1844 3.1 1424
LIFE 1732 177970 3.9 6948 3.2 5632

ERBCREST SACHEL P

+1696 G
50K GTPI 98%R
CAN 11103473 100%RHA-NA RC PO TY
09/18/2010
PTA -580M -37F -12P 99%R 8/2020
PTA -222NM -.05%F +.02%P 69%US
PTA -.5PL 3.00SCS -1.9DPR 3.3%DCE
PTA +.59T +.64UDC -.31FLC 97%R 8/2020

MORRILL MAGNA P RC 2649-RED

+1782
CTPI 51%R
USA 172329989 100%RHA-NA
3-03 80 G+GG+ 03/12/2011
AGE X DAYS MILK DCRM % FAT % PRT DCRC
*** 1-11 2 305 17660 95 3.7 647 3.1 552
365 21250 95 3.8 801 3.2 678

64

Holstein

\$ _____

DUELL-HOLLOW SUDSY

+2042
PTPI 31%R
12/01/2019 FEMALE
840003143836731 99%RHA-I RC
PTA -284M# -3F# -11P# 32%R 8/2020
PTA -.5PL# 2.95SCS# -.3DPR# 3.1%DCE#
PTA +2.03T#+1.57UDC#+1.32FLC# 29%R 8/2020
PTA -30FE# -0.2FI# 3.0%SCE#
P6

RIVERDOWN UNSTOPABULL-RED +2227 G

P6 75K GTPI 79%R
CAN 11801450 99%RHA-I TY TV TL
06/12/2016
PTA -205M -2F -10P 80%R 8/2020
PTA +52NM +.02%F -.01%P 100%US
PTA +1.0PL 2.89SCS +.6DPR 2.1%DCE
PTA +2.80T +2.66UDC +1.79FLC 78%R 8/2020
PTA -38FE +0.5FI 3.2%SCE

PEPACTON ATWOOD SUDS +1865

PTPI 44%R
USA 143625535 99%RHA-NA
2-09 81 +V+F+ 09/28/2015

KENDRA M PEABODY
291 DUELL HOLLOW RD
BUSKIRK, NY 12028-2508
518/677-5173

DYMENTHOLM MR APP AVALANCHE-TW

+2151 G
49K GTPI 97%R
CAN 11957107 99%RHA-I RC CV TY TL TD
05/08/2014
PTA -18M +6F -2P 98%R 8/2020
PTA -60NM +.02%F -.01%P 42%US
PTA -2.3PL 2.88SCS -3.2DPR 3.1%DCE
PTA +3.90T +3.11UDC +2.49FLC 97%R 8/2020

CHERRY CREST THATS NEAT

+2135 G
50K GTPI 83%R
CAN 11432171 100%RHA-NA RC
CAN EX 91 12/03/2012
AGE X DAYS MILK DCRM % FAT % PRT DCRC
CAN 2-02 2 365 28146 4.6 1299 3.3 926
CAN 3-06 2 305 28049 4.4 1241 3.1 869
361 31197 4.5 1393 3.1 982
CAN 4-07 2 305 28342 4.3 1228 3.2 901
365 32416 4.4 1411 3.2 1045

MAPLE-DOWNS-I G W ATWOOD-ET

+1916 G
50K GTPI 99%R
CAN 8956379 100%RHA-NA TR TP TY TV TL
4-06 90 EE+V 02/24/2007
PTA -368M +11F -10P 99%R 8/2020
PTA -174NM +.09%F +.01%P 46%US
PTA -2.4PL 3.12SCS -4.5DPR 4.4%DCE
PTA +2.98T +1.70UDC +2.17FLC 99%R 8/2020

TIGER-LILY SHAMPOO 5503

+1813
CTPI 51%R
USA 71708727 98%RHA-NA
3-09 85 VVV+V 09/08/2012
AGE X DAYS MILK DCRM % FAT % PRT DCRC
* 2-01 2 281 16880 94 4.1 699 3.1 521
* 3-00 2 305 20360 95 3.8 767 3.1 624

65

Holstein

\$ _____

DUELL-HOLLOW PERIDOT

+2041
 PTPI 31%R
 12/01/2019 FEMALE
 840003143836730 99%RHA-I RC
 PTA -528M# +2F# -15P# 30%R 8/2020
 PTA -.8PL# 2.97SCS# -.1DPR# 2.6%DCE#
 PTA +2.16T#+1.72UDC#+1.20FLC# 33%R 8/2020
 PTA -37FE# -0.3FI# 3.1%SCE#

RIVERDOWN UNSTOPABULL-RED

+2227 G
 P6 75K GTPI 79%R
 CAN 11801450 99%RHA-I TY TV TL
 06/12/2016
 PTA -205M -2F -10P 80%R 8/2020
 PTA +52NM +.02%F -.01%P 100%US
 PTA +1.0PL 2.89SCS +.6DPR 2.1%DCE
 PTA +2.80T +2.66UDC +1.79FLC 78%R 8/2020
 PTA -38FE +0.5FI 3.2%SCE

BOANCO OFF LAUTHORITY OPAL

+1868
 PTPI 42%R
 840003145458520 100%RHA-NA
 2-03 83 ++G+V 12/02/2017

DYMENTHOLM MR APP AVALANCHE-TW

+2151 G
 49K GTPI 97%R
 CAN 11957107 99%RHA-I RC CV TY TL TD
 05/08/2014
 PTA -18M +6F -2P 98%R 8/2020
 PTA -60NM +.02%F -.01%P 42%US
 PTA -2.3PL 2.88SCS -3.2DPR 3.1%DCE
 PTA +3.90T +3.11UDC +2.49FLC 97%R 8/2020

CHERRY CREST THATS NEAT

+2135 G
 50K GTPI 83%R
 CAN 11432171 100%RHA-NA RC
 CAN EX 91 12/03/2012
 AGE X DAYS MILK DCRM % FAT % PRT DCRC
 CAN 2-02 2 365 28146 4.6 1299 3.3 926
 CAN 3-06 2 305 28049 4.4 1241 3.1 869
 361 31197 4.5 1393 3.1 982
 CAN 4-07 2 305 28342 4.3 1228 3.2 901
 365 32416 4.4 1411 3.2 1045

COMESTAR LAUTHORITY-ET

+1886 G
 50K GTPI 99%R
 CAN 103455217 100%RHA-NA CD TY TL
 11/17/2005
 PTA -194M +0F -6P 99%R 8/2020
 PTA -181NM +.03%F +.00%P 10%US
 PTA -2.9PL 3.06SCS -1.6DPR 2.8%DCE
 PTA +1.82T +.50UDC +.59FLC 99%R 8/2020

BOANCO OFF HERO PEARL

+1824
 CTPI 53%R
 USA 142627963 100%RHA-NA
 3-06 85 VVVGV 10/03/2013
 AGE X DAYS MILK DCRM % FAT % PRT DCRC
 *** 1-10 2 305 15680 4.3 674 3.4 526
 323 16380 4.3 708 3.4 551
 *** 2-10 2 305 18980 4.2 800 3.2 609
 365 21880 4.3 944 3.3 717
 AMR 4-01 3 288 17990 4.2 751 3.0 543

KENDRA M PEABODY
 291 DUELL HOLLOW RD
 BUSKIRK, NY 12028-2508
 518/677-5173

66

Holstein

\$ _____

RHOMAN-WAI ARTISAN 5644-RED

+2149
 PTPI 33%R
 12/02/2019 FEMALE
 840003212302680 99%RHA-I
 PTA -498M# +33F# +7P# 33%R 8/2020
 PTA -.4PL# 3.05SCS# +.1DPR# 3.2%DCE#
 PTA +.94T# -.17UDC# +.26FLC# 34%R 8/2020
 PTA +56FE# -0.1FI# 2.8%SCE#

LUCK-E ARTISAN-RED-ET

+2409 G
 P8 75K GTPI 79%R
 840003141305472 99%RHA-I TP TC TY TV TL
 06/07/2017
 PTA -38M +58F +11P 80%R 8/2020
 PTA +299NM +.21%F +.04%P 100%US
 PTA +.8PL 3.06SCS +.0DPR 2.3%DCE
 PTA +2.06T +1.01UDC +.92FLC 80%R 8/2020
 PTA +90FE -0.3FI 2.6%SCE

MORRILL MANUEL P 3280-RED

+1888
 CTPI 50%R
 840003128381082 100%RHA-NA
 3-01 81 +++++ 06/02/2015
 PTA +20FE +0.2FI 2.9%SCE
 AGE X DAYS MILK DCRM % FAT % PRT DCRC
 NON 1-11 2 305 18500 0 4.4 807 3.6 667 0
 356 21060 0 4.4 926 3.6 767 0
 *** 3-00 3 360 26220 97 4.3 1127 3.7 974

ENDCO APPRENTICE-ET

+2592 G
 P9 75K GTPI 97%R
 840003129037908 99%RHA-I RC CD TP TY TV
 05/11/2015
 PTA +1436M +48F +40P 99%R 8/2020
 PTA +506NM -.02%F -.02%P 57%US
 PTA +4.2PL 2.66SCS +.8DPR 1.6%DCE
 PTA +.97T +.71UDC +.16FLC 98%R 8/2020

LUCK-E MCGUCCI AFRO-RED-ET

+1957 G
 12K GTPI 84%R
 USA 73278355 99%RHA-I TL TD
 5-02 93 EEEEE 03/26/2015
 AGE X DAYS MILK DCRM % FAT % PRT DCRC
 *** 1-11 2 285 18360 99 4.7 869 3.4 632
 *** 2-10 2 305 25620 94 5.9 1506 3.6 923
 365 29200 94 6.0 1765 3.6 1061
 ** 4-07 2 305 31210 90 5.6 1744 3.4 1051

AMMON-PEACHEY MANUEL P-ET

+1926 G
 50K GTPI 94%R
 USA 70968077 100%RHA-NA RC PC TY TV TL
 2-07 88 EVEV 12/30/2011
 PTA -257M -6F +11P 96%R 8/2020
 PTA -95NM +.01%F +.07%P 89%US
 PTA -1.8PL 2.97SCS -1.5DPR 4.0%DCE
 PTA +.83T -.35UDC +.18FLC 91%R 8/2020

MORRILL DEMELLO 2622-RED

+1801
 CTPI 55%R
 USA 172329710 100%RHA-NA
 4-11 87 EVVVV 09/06/2010
 AGE X DAYS MILK DCRM % FAT % PRT DCRC
 *** 2-02 2 305 21210 94 4.1 866 3.3 709
 307 21340 94 4.1 871 3.3 713
 *** 3-01 2 305 25710 95 4.1 1062 3.4 871
 365 28390 95 4.2 1183 3.5 981
 *** 4-08 2 295 28430 95 4.3 1218 3.2 920

PRESTON PEABODY
 292 DUELL HOLLOW RD
 BUSKIRK, NY 12028
 518/677-3159

67

Holstein

\$ _____

FOX-FIELD BLACK DIAMOND

+1875
 PTPI 36%R
 03/19/2020 FEMALE
 USA 144992803 99%RHA-I
 PTA -1024M# -24F# -13P# 37%R 8/2020
 PTA -.6PL# 2.99SCS# -.4DPR# 3.0%DCE#
 PTA +1.50T#+1.41UDC#+1.11FLC# 34%R 8/2020
 PTA -45FE# -1.0FI# 3.0%SCE#
 49

MR D APPLE DIAMONDBACK
 +1917 G
 49K GTPI 99%R
 840003013721049 99%RHA-I RC TP TC TY TV
 3-03 93 EEEE 03/24/2014
 PTA -427M -26F -1P 99%R 8/2020
 PTA -155NM -.03%F +.04%P 70%US
 PTA +.0PL 3.09SCS -2.4DPR 2.7%DCE
 PTA +2.43T +2.04UDC +1.32FLC 99%R 8/2020
 PTA -51FE -2.8FI 3.3%SCE

FOX-FIELD ARMANI SLIP
 PTPI 46%R
 +1841
 USA 75697642 100%RHA-NA
 07/03/2015

PRESTON PEABODY
 292 DUELL HOLLOW RD
 BUSKIRK, NY 12028
 518/677-3159

VAL-BISSON DOORMAN-ET

+2204 G
 75K GTPI 99%R
 CAN 107281711 99%RHA-I TR TP TY TV TL
 CAN EX 90 08/06/2011
 PTA -467M +14F +9P 99%R 8/2020
 PTA +70NM +.12%F +.09%P 18%US
 PTA +.2PL 2.64SCS -2.2DPR 2.7%DCE
 PTA +2.57T +1.61UDC +.99FLC 99%R 8/2020

MS DELICIOUS APPLE-RED-ET \+1559 G

19K GTPI 90%R
 USA 139236776 100%RHA-NA TC TV TL TD
 6-07 94 EEEEE 2E 04/10/2008
 AGE X DAYS MILK DCRM % FAT % PRT DCRM
 * 2-02 2 365 26460 95 3.9 1036 3.1 821
 ** 4-03 2 305 32840 94 3.7 1229 3.0 998
 ** 5-11 2 365 40660 95 3.9 1570 3.3 1331
 ** 7-02 2 365 46510 95 4.0 1844 3.1 1424
 LIFE 1732 177970 3.9 6948 3.2 5632

MR APPLES ARMANI-ET

+2082 G
 75K GTPI 99%R
 USA 68571374 100%RHA-NA RC CD TP TY TV
 4-10 90 EEEV 11/29/2010
 PTA -1857M +14F -16P 99%R 8/2020
 PTA +13NM +.33%F +.16%P 54%US
 PTA -2.2PL 2.82SCS +1.4DPR 2.4%DCE
 PTA +.97T +1.75UDC +1.54FLC 99%R 8/2020

FOX-FIELD SS DEUCE SYL

+1710
 CTPI 54%R
 USA 72507483 100%RHA-NA
 6-00 86 VVV+V 11/23/2011
 AGE X DAYS MILK DCRM % FAT % PRT DCRM
 ** 2-07 2 298 18860 92 4.1 765 3.2 595
 *** 3-07 2 299 16510 93 3.8 629 3.5 570
 ** 4-07 2 305 23920 92 3.6 873 3.1 747
 308 24080 92 3.7 881 3.1 752
 ** 5-07 2 305 23290 92 3.5 816 3.3 775
 *** 7-04 2 305 21160 93 4.3 900 3.0 636
 343 24000 93 4.3 1027 3.1 735
 LIFE 1731 116120 3.9 4487 3.2 3754

68

Jersey

\$ _____

SHELL RAY COLTON HAYLIE USA 119658655

BORN 09/03/2015 TATTOO R19/R19
FEMALE EFI 4.9%

SHELL-RAY JERSEYS, EADES DAVID OWNER
WOODSTOCK, OH
937-834-2876

FRESH 10/4/20

EADES DAVID & SHELLEY BREEDER
WOODSTOCK, OH

GRAND CHAMPION, 2019 DISTRICT 10 SHOW

DAUGHTER(S):
SHELL RAY JUNO HILLARY

FOREST GLEN AVERY ACTION-ET
USA 111023978 GTHD BBR 100 JH1F 7JE590
CDCB GPTA S 08/01/2020 24029DAUS 2852HRDS 4%RIP
99%R -913M -0.01% -47F 6%ILE
99%R 0.00% -33P -183CMS -174NMS -154FMS -115GMS
1.1PL 3.8LIV 2.0DPR 1.7CCR 2.1HCR 3.00SCS
0.1MFV 0.4DAB 0.6KET 3.3MAS 0.0MET -0.2RPL 9.20HTI
AJCA 08/01/2020 12213DAUS
GPTAT 99%R 0.6 GJUI 5.2 GJPI 99%R -32

SIRE:
CHILLI ACTION COLTON-ET
USA 066738335 GT50K BBR 100 JH1F 7JE1088
CDCB GPTA S 08/01/2020 3152DAUS 943HRDS 22%RIP
99%R -1798M 0.30% -29F 6%ILE
99%R 0.11% -45P -195CMS -204NMS -230FMS -154GMS
-1.1PL 1.2LIV 0.5DPR 0.3CCR 0.2HCR 3.21SCS
0.0MFV 0.0DAB 0.1KET 1.3MAS 0.0MET 0.0RPL 2.39HTI
AJCA 08/01/2020 1719DAUS
GPTAT 99%R 1.5 GJUI 14.8 GJPI 96%R -68

FAMILY HILL CONNECTION CHILLI-ET 91%
USA 114535186 GT3K BBR 100 JH1F
TATTOO /F950
DHIA HERD # 51-09-0284 CONTROL # 950
2-04 266 2 17560 7.6 1335 4.0 694 89DCR 2403C
305 2X ME AVG 1L 23610M 1760F 934P 3234C
CDCB GPTA S 10/06/2020 ORECS 90%R 16%ILE
-1829M 0.33% -25F 0.15% -38P -101CMS -129NMS -191FMS
0.0PL 0.1LIV 1.8DPR 2.3CCR 0.2HCR 2.93SCS -57GMS
-0.1MFV -0.1DAB -0.5KET 0.8MAS 0.6MET 0.2RPL -0.35HTI
AJCA 10/06/2020 GPTAT 87%R 0.9 GJUI 7.9

DAM:
SHELL RAY FUROR HOT POINTE
USA 118292948
TATTOO R16/R16

SISTER(S):
SHELL RAY VINCENT WILMA
SHELL RAY FIRE WILLOW

GJPI 85%R -34

PIEDMONT NADINE FUROR
JECAN000010030510 GTHD BBR 100 JH1F 11JE671
CDCB GPTA S 08/01/2020 2471DAUS 950HRDS 4%RIP
99%R -3051M 0.40% -75F 2%ILE
99%R 0.16% -83P -526CMS -538NMS -567FMS -431GMS
0.4PL 1.0LIV 2.3DPR 3.7CCR -0.2HCR 3.04SCS
-0.1MFV -0.4DAB -0.8KET 0.5MAS 1.0MET 0.3RPL -2.41HTI
AJCA 08/01/2020 1306DAUS
GPTAT 99%R -0.6 GJUI 1.2 GJPI 97%R -156

SHELL RAY GILLER WHIRLPOOL
USA 117167276
TATTOO R9/R9
SIRE: SHAMROCK GILLER GJPI -266 0%ILE

NEXT DAM:
SHELL RAY COMERICA MACY
SIRE: BRIDON REMAKE COMERICA-ET GJPI -170 2%ILE

4TH DAM:
SHELL RAY JUNO MORGAN

69

Jersey

\$ _____

JX ZIMM RAZARRI MA MUSHU {6}-ETS (TWIN) JE840003149754713 GT9K

BORN 09/01/2018 P5 BBR 100
FEMALE EFI 9.1% AMERICAN ID 129/129 JH1F

CDCB GPTA S 10/06/2020 0RECS 75%R 90%ILE
95M 0.11% 29F 0.07% 18P 234CM\$ 209NM\$ 156FM\$
1.4PL -1.3LIV -2.0DPR -2.0CCR -1.5HCR 3.015CS 140GM\$
-0.1MFV 0.0DAB 0.1KET -0.7MAS 0.0MET -0.1RPL -2.16HTI
AJCA 10/06/2020 GPTAT 75%R 0.9 GJUI 8.5

GJPI 70%R 30

ST SR DF RA RW RL FA FU
2.3 0.9 1.3 H0.2 1.1 P0.4 S1.3 1.6
RH RUW UC UD TP TL RTR RTS
1.6 1.1 -0.4 S1.0 C0.1 L0.6

ZIMMERMAN, JESSICA A BREEDER & OWNER
WOOSTER, OH
330-317-5505

JX SCHULTZ VOLCANO HARRIS {4}
USA 118157731 GT80K BBR 100 JH1F 29JE3866
CDCB GPTA S 08/01/2020 9743DAUS 387HRDS 26%RIP
99%R 1683M -0.12% 53F 64%ILE
99%R 0.01% 63P 291CM\$ 269NM\$ 224FM\$ 104GM\$
-0.2PL -6.0LIV -6.6DPR -5.5CCR 0.0HCR 2.965CS
0.1MFV -0.4DAB 0.1KET -4.1MAS 0.0MET -0.1RPL -7.90HTI
AJCA 08/01/2020 2678DAUS
GPTAT 99%R 0.4 GJUI -3.9 GJPI 99%R 62

AHLEM PAUL RUTH 42929 91%
USA 072721145 GT8K BBR 100 JH1F
TATTOO /A2929

DHIA HERD # 93-50-1216 CONTROL # 42929
1-10 305 2 17880 4.6 821 3.6 645 90DCR 2207C
3-01 260 3 21420 4.5 972 3.7 795 92DCR 2658C
4-00 305 3 22640 4.6 1032 3.6 810 96DCR 2773C
5-03 305 3 23570 4.8 1134 3.6 858 94DCR 2967C
305 2X ME AVG 4L 21761M 1012F 800P 2721C
PPA 2521M 98F 68P / YD 2102M 79F 62P
CDCB GPTA S 10/06/2020 4RECS 84%R 89%ILE
507M -0.03% 18F 0.00% 18P 209CM\$ 204NM\$ 194FM\$
2.4PL 0.5LIV -1.7DPR -2.1CCR -2.7HCR 2.985CS 127GM\$
-0.1MFV -0.1DAB 0.1KET 0.7MAS 0.1MET -0.1RPL -0.14HTI
AJCA 10/06/2020 GPTAT 82%R 1.0 GJUI 11.7

GJPI 79%R 35

BRED 3/13/20, DUE 12/18/20 TO RESPECT

BROTHER(S):

ZIMM PILGRIM PILLAGE-ET
GJPI 40 39%ILE
ZIMM ALTAMERLIN AT ALTA GENETICS
GJPI 18 39%ILE
ZIMM CHAR MAGNETS MARQUIS-ET
GJPI -5 16%ILE
ZIMM ST SAMUEL
GJPI 60 75%ILE
JX ZIMM RAZ MA RYKER {6}-ET
GJPI 40 63%ILE
JX ZIMM RAZ MA RINGO {6}-ET
GJPI 44 63%ILE

SISTER(S):

ZIMM PILGRIM MINDY-ET 87%
4-04 305 2 18860 5.2 972 3.8 709 96DCR 2453C
ZIMM DAZZLE MAGNET MITZY 81%
2-10 300 2 16130 4.7 755 3.5 565 97DCR 1953C
ZIMM CHAR MAGNET MANDY-ET 86%
3-04 305 2 18000 4.6 822 3.5 632 97DCR 2184C
JX ZIMM EUSEBIO MAGNETS MAGGIE {5}-ET 88%
1-11 305 2 17280 4.9 848 3.9 681 97DCR 2303C
JX ZIMM EUSEBIO MAGNETS MIA {5}-ETS 76%
JX ZIMM EUSEBIO MAGNETS MAYA {5}-ETS
JX ZIMM EUSEBIO MAGNETS MILLIE {5}-ET 80%
2-00 305 2 17240 5.0 854 3.4 582 96DCR 2010C
JX ZIMM EUSEBIO MAGNETS MAGNUS {5}-ET
JX ZIMM RAZARRI MA MARIE {6}-ET
JX ZIMM RAZARRI MA MULAN {6}-ETS
JX ZIMM RAZARRI MA MABEL {6}-ET
JX ZIMM RAZ MA MARY {6}-ET
JX ZIMM RAZ MA MACIE {6}-ET
ZIMM CHROME MA MIEKA-ET

SIRE:

JX AHLEM HARRIS RAZARRI {5}
USA 067823001 GT99K BBR 100 JH1F 11JE1308
CDCB GPTA S 08/01/2020 33DAUS 11HRDS 94%RIP
87%R 1762M -0.15% 51F 81%ILE
88%R -0.02% 61P 346CM\$ 331NM\$ 301FM\$ 157GM\$
1.3PL -4.0LIV -5.7DPR -5.7CCR -4.2HCR 2.945CS
0.0MFV -0.2DAB 0.1KET -2.1MAS -0.1MET -0.1RPL -4.54HTI
AJCA 08/01/2020 21DAUS
GPTAT 84%R 0.9 GJUI 3.2 GJPI 82%R 64

DAM:

HER-MAN FASTRACK MAGNET-ET
USA 118177436 GT8K BBR 100 JH1F
TATTOO A884/A884
DHIA HERD # 31-85-1130 CONTROL # 884

3-00 305 2 18380 5.4 992 3.9 722 98DCR 2499C
4-02 305 2 20160 5.4 1079 3.7 752 97DCR 2601C
6-02 305 2 17890 5.9 1052 3.9 705 96DCR 2440C
305 2X ME AVG 3L 18536M 1003F 712P 2464C

2-04 82% 3-05 84% 4-05 88%
ST SR DF RA RW RL FA FU RH RUW UC UD TP TL RTR RTS
46 41 37 31 34 32 36 27 48 44 18 37 26 23 36 30

PPA -1662M 9F -2P / YD -1223M 15F 0P
CDCB GPTA S 10/06/2020 4RECS 84%R 70%ILE
-725M 0.20% 7F 0.08% -11P 131CM\$ 113NM\$ 74FM\$
2.0PL 2.0LIV 1.5DPR 1.1CCR 0.6HCR 2.975CS 125GM\$
0.0MFV 0.3DAB 0.2KET 0.6MAS -0.2MET -0.1RPL 2.53HTI
AJCA 10/06/2020 GPTAT 81%R 0.5 GJUI 10.9

GJPI 78%R 16

BW FASTRACK-ET

USA 117460119 GT50K BBR 100 JH1F 7JE1190
CDCB GPTA S 08/01/2020 3031DAUS 551HRDS 7%RIP
99%R -185M 0.15% 23F 44%ILE
99%R 0.06% 6P 194CM\$ 176NM\$ 136FM\$ 160GM\$
1.5PL 1.4LIV 0.6DPR 0.3CCR -0.7HCR 3.025CS
0.1MFV 0.5DAB 0.3KET 0.3MAS 0.2MET -0.3RPL 4.05HTI
AJCA 08/01/2020 1504DAUS
GPTAT 99%R -0.1 GJUI 1.1 GJPI 99%R 45

THREE VALLEYS TBONE C MAYBELL-ET 90%

USA 116631954 GT3K BBR 100 JH1F
TATTOO /R6
DHIA HERD # 56-12-0001 CONTROL # 1006
1-10 305 2 15820 4.9 770 3.8 595 104DCR 2057C
4-02 305 2 23190 5.0 1155 3.6 845 104DCR 2922C
305 2X ME AVG 2L 20113M 992F 762P 2615C
PPA -964M -10F 5P / YD -1061M -5F -1P
CDCB GPTA S 10/06/2020 2RECS 87%R 38%ILE
-331M 0.05% -5F 0.05% -2P 8CM\$ -2NM\$ -27FM\$
0.1PL 0.8LIV 0.3DPR 0.9CCR 1.9HCR 3.105CS 11GM\$
-0.1MFV -0.1DAB -0.1KET 0.5MAS -0.2MET -0.1RPL -0.71HTI
AJCA 10/06/2020 GPTAT 82%R 0.2 GJUI -1.2

GJPI 81%R -12

SIRE: RICHIES JACE TBONE A364 GJPI -23 13%ILE

SISTER(S):

THREE VALLEYS C JACINTO MAID 88%
3-08 305 3 19630 4.7 920 3.6 703 94DCR 2430C
THREE VALLEYS TBONE C MOLLY-ET 74%
3-02 305 2 15900 5.1 806 3.9 613 102DCR 2121C

NEXT DAM:

THREE VALLEYS COUNTRY MAID 3-ET 85%
SIRE: BW COUNTRY-ET GJPI -31 6%ILE

4TH DAM:

SUNSET CANYON CENTURION MAID 91%
3-07 305 2 25190 6.1 1537 3.5 883 100DCR 3052C

70

Jersey

\$ _____

ZIMM MACKENZIE AD ANNALEE JE840003149754720 GT9K

BORN 01/13/2019 P4 BBR 100
FEMALE EFI 9.2% AMERICAN ID 136/136 JH1F

ZIMMERMAN, JESSICA A BREEDER & OWNER
WOOSTER, OH
330-317-5505

CDCB GPTA S 10/06/2020 ORECS 75%R 83%ILE
-651M 0.30% 31F 0.15% 7P 209CM\$ 167NM\$ 75FM\$
-0.9PL -1.6LIV -0.6DPR -0.2CCR 1.0HCR 3.03SCS 160GM\$
0.1MFV 0.4DAB -0.1KET -0.6MAS -0.4MET -0.1RPL 1.45HTI
AJCA 10/06/2020 GPTAT 76%R 1.0 GJUI 9.3

GJPI 72%R 35

ST SR DF RA RW RL FA FU
1.5 0.5 1.1 H0.7 0.8 P1.0 S1.0 1.7
RH RUW UC UD TP TL RTR RTS
1.7 1.0 -0.8 S1.5 W0.8 L0.8

ALL LYNNS VINNIE-ET
USA 117655133 GT50K BBR 100 JH1F 200JE207
CDCB GPTA S 08/01/2020 224DAUS 127HRDS 1%RIP
95%R 168M 0.16% 42F 45%ILE
96%R 0.08% 23P 210CM\$ 182NM\$ 122FM\$ 91GM\$
-1.3PL 1.1LIV -2.9DPR -3.8CCR -2.3HCR 3.09SCS
0.0MFV 0.4DAB 0.2KET 0.4MAS 0.3MET -0.2RPL 2.74HTI
AJCA 08/01/2020 129DAUS
GPTAT 91%R 0.2 GJUI -2.0 GJPI 92%R 31

SUNSET CANYON MERCHANTS I MAID-ET
USA 117763650 GT50K BBR 100 JH1C
TATTOO /C84
CDCB GPTA S 10/06/2020 ORECS 86%R 61%ILE
-455M 0.27% 35F 0.08% OP 102CM\$ 83NM\$ 38FM\$
-0.8PL -2.0LIV -2.5DPR -2.6CCR -0.9HCR 3.12SCS 27GM\$
0.1MFV 0.1DAB 0.0KET -2.3MAS -0.7MET -0.1RPL -2.86HTI
AJCA 10/06/2020 GPTAT 84%R 0.5 GJUI 2.8

GJPI 83%R -1

BRED 3/14/20, DUE 12/19/20 TO CHROME

SISTER(S):
ZIMM CHROME AD PEYTON

SIRE:
MISSISKA MACKENZIE-ET
JECAN000107987355 GT80K BBR 100 JH1F 777JE1007
CDCB GPTA S 08/01/2020 8718DAUS 343HRDS 11%RIP
99%R 65M 0.31% 69F 88%ILE
99%R 0.14% 32P 429CM\$ 384NM\$ 282FM\$ 264GM\$
0.0PL -0.1LIV -3.7DPR -3.7CCR -1.9HCR 3.15SCS
0.1MFV 0.8DAB 0.2KET -1.4MAS -0.7MET -0.3RPL 2.02HTI
AJCA 08/01/2020 2860DAUS
GPTAT 99%R 1.2 GJUI 8.5 GJPI 99%R 74

DAM:
ZIMM RUFUS ANTHEMS ADDIE
USA 067673102 GT9K BBR 100 JH1F
DHIA HERD # 31-85-1130 CONTROL # 102

2-01 305 2 14130 4.8 677 3.7 522 96DCR 1805C
305 2X ME AVG 1L 16829M 810F 632P 2173C

3-08 84%
ST SR DF RA RW RL FA FU RH RUW UC UD TP TL RTR RTS
36 35 33 28 36 25 28 33 34 33 38 34 35 18 37 29

PPA -581M -25F 21P / YD -782M -25F 9P
CDCB GPTA S 10/06/2020 2RECS 80%R 49%ILE
-832M 0.22% 4F 0.12% -5P 70CM\$ 39NM\$ -29FM\$
-1.2PL -2.5LIV 0.9DPR 1.6CCR 3.3HCR 3.06SCS 93GM\$
0.0MFV -0.1DAB -0.4KET 0.0MAS 0.1MET 0.1RPL -0.86HTI
AJCA 10/06/2020 GPTAT 77%R 1.4 GJUI 12.1

GJPI 75%R 3

SISTER(S):
ZIMM DAZZLER ANTHEMS PRINCESS 78%
3-02 305 2 18140 3.7 676 3.4 609 98DCR 1925C
ZIMM ANTHEMS ANNETTE 83%
3-00 293 2 17250 4.2 724 3.3 577 94DCR 1956C
ZIMM LADD ANTHEMS AVALANCHE-ET 79%
ZIMM LADD 1526-ET 76%
2-01 305 2 19250 5.7 1096 3.9 747 97DCR 2585C
ZIMM LADD ANTHEMS APRIL-ET 76%
2-03 305 2 12160 5.1 622 3.6 443 96DCR 1532C
ZIMM LADD ANTHEMS AGATHA-ET 82%
2-00 301 2 10480 5.2 540 3.7 386 97DCR 1335C
ZIMM LADD ANTHEMS ALANNA-ET 81%
ZIMM COLTON AM CORINTHIA 80%
ZIMM CHROME AN ABRI
ZIMM COLTON AN AYLA-ET
ZIMM COLTON AN ALONDRA-ET
ZIMM COLTON AMARYLLIS-ET

AHLEM TOPEKA RUFUS
USA 072520562 GT80K BBR 100 JH1F 11JE1213
CDCB GPTA S 08/01/2020 1688DAUS 105HRDS 5%RIP
99%R -737M 0.26% 18F 41%ILE
99%R 0.12% -3P 194CM\$ 164NM\$ 97FM\$ 218GM\$
-0.3PL -2.5LIV 1.4DPR 1.2CCR 4.4HCR 3.01SCS
0.1MFV 0.1DAB 0.4KET -0.7MAS -0.4MET -0.1RPL 0.53HTI
AJCA 08/01/2020 760DAUS
GPTAT 98%R 2.1 GJUI 20.4 GJPI 97%R 47

SUNSET CANYON GG FP ANTHEM 91%
USA 118183895 GT45K BBR 100 JH1F
TATTOO /C401

DHIA HERD # 31-85-1130 CONTROL # 401
5-03 305 2 25340 4.9 1251 3.5 888 98DCR 3069C
305 2X ME AVG 1L 24274M 1200F 854P 2952C
PPA 1966M 111F 73P / YD -308M -7F -2P
CDCB GPTA S 10/06/2020 4RECS 85%R 8%ILE
-857M 0.05% -31F 0.05% -22P -245CM\$ -248NM\$ -256FM\$
-2.4PL -1.2LIV 1.0DPR 1.9CCR 1.7HCR 3.15SCS -175GM\$
-0.2MFV -0.2DAB -1.1KET 0.6MAS 0.7MET 0.3RPL -2.81HTI
AJCA 10/06/2020 GPTAT 82%R -0.1 GJUI -2.3

GJPI 79%R -70

SIRE: GRIFFENS GOVERNOR-ET GJPI-106 3%ILE

SISTER(S):
SUNSET CANYON ACTION FP ANTHEM 91%
1-10 305 2 15200 4.4 669 3.6 548 96DCR 1830C
SUNSET CANYON IRWIN FP ANTHEM 79%
2-08 284 2 13150 5.1 676 3.7 487 93DCR 1684C

NEXT DAM:
SUNSET CANYON F PRIZE T ANTHEM-ET 91%
2-09 305 2 20380 5.0 1023 3.6 740 76DCR 2559C
SIRE: BOVI-LACT FIRST PRIZE-ET JPI -116 3%ILE

4TH DAM:
SUNSET CANYON THUNDER ANTHEM 3-ET 93%
4-04 365 2 30118 5.2 1573 3.7 1125 DHIR 3892C
3RD OVERALL PREMIER PERFORMANCE COW, 2005 ALL AMERICAN JERSEY
SHOW
9TH PLACE, 2005 NATIONAL JERSEY JUG FUTURITY CONTEST

71

Jersey

\$ _____

JCDAIRY VICTORIOUS JOURNEY JE840003215262110

BORN 09/01/2019 TATTOO /JC01 P0
FEMALE EFI 7.8%

SCHROCK, JEFFREY EMMETT OWNER
LONDON, OH
614-879-6786

PA -1286M -25F -30P
-185CM\$ -198NM\$ -227FM\$
-1.3PL -0.6DPR -0.7CCR 0.8HCR 3.06SCS
PA TYPE 1.0 JPI 32%R -61
ST SR DF RA RW RL FA FU
1.4 -0.1 0.7 H0.5 0.4 P0.6 S0.3 1.7
RH RUW UC UD TP TL RTR RTS
1.5 0.6 0.7 S2.2 C1.2 S0.3

MULFORD SHELBY OF J.C. DAIRY BREEDER
NEW HOLLAND, OH

SELLING OPEN

SIRE:
RIVER VALLEY VICTORIOUS-ET
JE840003126479524 GT99K BBR 100 JH1F 7JE5032
CDCB GPTA S 08/01/2020 860DAUS 194HRDS 31%RIP
98%R -957M 0.15% -15F 11%ILE
98%R 0.09% -16P -82CM\$ -102NM\$ -147FM\$ -104GM\$
-0.8PL -2.3LIV -1.5DPR -1.7CCR 1.7HCR 2.99SCS
0.0MFV -0.2DAB -0.3KET 0.6MAS -0.1MET 0.4RPL -0.02HTI
AJCA 08/01/2020 437DAUS
GPTAT 97%R 1.5 GJUI 18.6 GJPI 93%R -34

DAM:
HJ COLTON JACKIE
USA 067150958

PA -1615M -36F -44P
-288CM\$ -293NM\$ -307FM\$
-1.9PL 0.4DPR 0.4CCR -0.1HCR 3.13SCS
PA TYPE 0.5 JPI 33%R -88

SISTER(S):
HB JUNO JACKIE
HB DIMENSION JEWEL 78%
HF JAKPOT JELLYBEAN

JARS OF CLAY BARNABAS
USA 067342492 GT80K BBR 100 JH1F 7JE1294
CDCB GPTA S 08/01/2020 5192DAUS 840HRDS 23%RIP
99%R 228M 0.00% 11F 18%ILE
99%R -0.01% 6P 27CM\$ 30NM\$ 34FM\$ -40GM\$
-0.1PL -4.2LIV -3.7DPR -3.8CCR 0.7HCR 3.04SCS
0.0MFV 0.0DAB 0.0KET 0.4MAS 0.1MET 0.4RPL 0.98HTI
AJCA 08/01/2020 2250DAUS
GPTAT 99%R 1.7 GJUI 11.5 GJPI 99%R -16

AVONLEA IATOLA VICTORIA 94%
JECAN000010989478 GT8K BBR 100 JH1F
TATTOO /428X
DHIA HERD # 33-87-0722 CONTROL # 16
2-00 305 2 12880 4.9 633 3.6 464 100DCR 1604C
3-01 305 2 17409 4.6 808 3.6 629 102DCR 2165C
305 2X ME AVG 3L 15062M 739F 558P 1926C
PPA -1767M -61F -49P / YD -2536M -87F -67P
CDCB GPTA S 10/06/2020 5RECS 89%R 7%ILE
-1409M 0.10% -48F 0.08% -36P -244CM\$ -253NM\$ -273FM\$
-0.3PL 0.6LIV 0.8DPR 0.8CCR -0.3HCR 3.07SCS -199GM\$
-0.1MFV -0.4DAB -0.3KET 0.3MAS 0.3MET 0.4RPL -2.32HTI
AJCA 10/06/2020 GPTAT 85%R 0.7 GJUI 9.8

GJPI 83%R -74

CHILLI ACTION COLTON-ET
USA 066738335 GT50K BBR 100 JH1F 7JE1088
CDCB GPTA S 08/01/2020 3152DAUS 943HRDS 22%RIP
99%R -1798M 0.30% -29F 6%ILE
99%R 0.11% -45P -195CM\$ -204NM\$ -230FM\$ -154GM\$
-1.1PL 1.2LIV 0.5DPR 0.3CCR 0.2HCR 3.21SCS
0.0MFV 0.0DAB 0.1KET 1.3MAS 0.0MET 0.0RPL 2.39HTI
AJCA 08/01/2020 1719DAUS
GPTAT 99%R 1.5 GJUI 14.8 GJPI 96%R -68

JWH HUGH JEWEL 92%
USA 118864952
TATTOO JH/88
DHIA HERD # 31-55-9020 CONTROL # 407
3-01 285 2 13990 6.2 874 4.0 565 93DCR 1956C
4-05 305 2 17430 6.5 1136 3.8 671 89DCR 2322C
305 2X ME AVG 2L 16872M 1070F 663P 2295C
PPA -3115M -58F -81P / YD -2900M -67F -77P
CDCB PTA 08/01/2020 3RECS 50%R 3%ILE
-1432M 0.14% -42F 0.05% -42P -381CM\$ -382NM\$ -384FM\$
-2.6PL -1.2LIV 0.3DPR 0.4CCR -0.3HCR 3.04SCS -321GM\$
0.0MFV -0.2DAB -0.3KET 0.6MAS 0.4MET 0.2RPL 0.03HTI
AJCA 08/01/2020 PTAT 29%R -0.6 JUI 0.9

JPI 36%R-107

SIRE: HBJ TEQUILA HUGH

SISTER(S):
JWH W-BROOK MESSAGE JILL 1507

NEXT DAM:
HBJ CADILAC JACKIE 90%
3-06 305 2 20130 5.3 1073 3.8 756 97DCR 2615C
SIRE: GIL-BAR UNIQUE CADILLAC JPI -244 0%ILE

4TH DAM:
JWH JEWELS JUNIPER 75%
2-03 305 2 17410 4.5 787 3.3 576 96DCR 1989C

72

Jersey

\$ _____

LOT 41 OAKSON STRIKER MATCHES USA 174060923

BORN 01/03/2020 TATTOO OF48/OF48 P3
FEMALE EFI 7.9%

JACKSON, GERALD R BREEDER & OWNER
WELLINGTON, OH
330-648-2347

PA 194M 5F 8P 37%R
63CM\$ 60NMS 55FMS
0.5PL -0.6DPR -0.6CCR 1.4HCR 3.08SCS

SUGAR GROVE VALENTINO AXIS
USA 067072875 GT50K BBR 100 JH1F 7JE1274
CDCB GPTA S 08/01/2020 2413DAUS 339HRDS 16%RIP
99%R 1399M -0.25% 12F 53%ILE
99%R -0.05% 39P 210CM\$ 211NMS 217FMS 57GMS
1.8PL 1.3LIV -5.2DPR -5.3CCR 0.9HCR 2.85SCS
0.2MFV 0.1DAB 0.2KET 0.4MAS 1.2MET -0.1RPL 3.75HTI
AJCA 08/01/2020 1116DAUS
GPTAT 99%R 1.0 GJUI 4.9 GJPI 99%R 39

SELLING OPEN

SIRE:
RIVER VALLEY SAL STRIKER-ET
JE840003013097975 GT80K BBR 100 JH1F 7JE5020
CDCB GPTA S 08/01/2020 2869DAUS 184HRDS 65%RIP
99%R 1294M -0.12% 36F 54%ILE
99%R -0.04% 38P 211CM\$ 213NMS 219FMS 100GMS
0.4PL -1.1LIV -3.9DPR -4.2CCR 1.4HCR 3.09SCS
0.1MFV -0.1DAB -0.1KET -0.8MAS 0.5MET 0.0RPL -0.80HTI
AJCA 08/01/2020 966DAUS
GPTAT 99%R 0.9 GJUI 0.9 GJPI 95%R 38

HEARTLAND ARTIST SALINA 91%
USA 067041416 GTHD BBR 100 JH1F
TATTOO /1416
DHIA HERD # 33-87-0722 CONTROL # 9670
1-11 305 3 18800 4.9 913 3.6 672 65DCR 2323C
2-11 305 2 20810 4.4 906 3.5 729 101DCR V 2459C
305 2X ME AVG 2L 22972M 1022F 799P 2718C
PPA 2040M 69F 50P / YD 1276M 32F 33P
CDCB GPTA S 10/06/2020 2RECS 94%R 24%ILE
259M -0.07% -2F -0.03% 4P -75CM\$ -66NMS -49FMS
-1.3PL -2.7LIV -0.9DPR -1.0CCR -1.9HCR 3.13SCS 68GMS
-0.1MFV -0.3DAB -0.2KET 0.3MAS -0.3MET 0.3RPL -2.01HTI
AJCA 10/06/2020 GPTAT 91%R 0.0 GJUI -0.8

DAM:
JX OAKSON PRIMERO MEANSTREAK {6}-P
USA 173314720
TATTOO OF41/OF41
DHIA HERD # 31-47-0005 CONTROL # 124

2-11 86%
ST SR DF RA RW RL FA FU RH RUW UC UD TP TL RTR RTS
47 35 34 24 30 28 26 48 37 23 27 37 32 23 26 28

GJPI 91%R -16

PPA -1138M -52F -23P / YD -1034M -49F -17P
CDCB PTA 08/01/2020 1RECS 49%R 20%ILE
-906M 0.08% -27F 0.06% -22P -86CM\$ -93NMS -109FMS
0.6PL 2.3LIV 2.8DPR 3.0CCR 1.3HCR 3.06SCS -20GMS
0.1MFV -0.1DAB -0.1KET 0.1MAS -0.1MET -0.1RPL 0.50HTI

EVANGELO DEL PRIMERO
USA 067172944 GT80K BBR 100 JH1F 14JE682
CDCB GPTA S 08/01/2020 1286DAUS 268HRDS 19%RIP
99%R -1919M 0.20% -55F 6%ILE
99%R 0.09% -52P -221CM\$ -226NMS -240FMS -112GMS
1.7PL 4.0LIV 4.0DPR 4.8CCR 3.1HCR 3.18SCS
0.1MFV 0.1DAB -0.3KET 1.8MAS -0.1MET 0.0RPL 4.18HTI
AJCA 08/01/2020 455DAUS
GPTAT 97%R 1.0 GJUI 14.8 GJPI 95%R -63

JX OAKSON PAGEANT MALIBU {5}-P
USA 119630653
TATTOO /OF37
DHIA HERD # 31-47-0005 CONTROL # 39
PPA -1343M -6F -21P / YD -866M 0F -11P
CDCB PTA 08/01/2020 2RECS 51%R 47%ILE
-58M 0.03% 4F 0.02% 2P 41CM\$ 34NMS 19FMS
-0.5PL 0.6LIV 1.3DPR 1.2CCR -0.4HCR 2.95SCS 61GMS
0.1MFV -0.4DAB 0.2KET -1.6MAS 0.0MET -0.2RPL -3.48HTI
SIRE: JX BLUE MIST GOLDA PAGEANT {4}-ET GJPI 45 39%ILE

SISTER(S):
OAKSON KNOCKOUT MISTRESS {6}

NEXT DAM:
OAKSON DEACON MYRNA-P 84%
SIRE: FAIRWAY TOPKICK DEACON-P GJPI -75 6%ILE

4TH DAM:
OAKSON HIRED GUN MIRACLE

73 *Milking Shorthorn*
\$ _____

**HOLSM-HILL
MUDSLINGER MANGO**

000000068318959
DATE OF BIRTH: 11/22/2015 SEX: FEMALE
COLOR: RED & WHITE TATTOO: RHD15B
NOT CLASSIFIED
PPR: -39 44%R 00%R
PTA: -581M -18F -15P -77NM\$ 34%\$
DEV: -734M -9F -17P (08/20)
02/03 238D 2X 9420 4.0 376 3.0 278
DHIR

BREEDER:
HOLSM HILL FARM
JEFF SMITH/TOM HOLMAN

CURRENT OWNER:
THOMPSON, BAYLEY
OF JC DAIRY FARM
NEW HOLLAND OH

KUSZMAR MUDSLINGER

000000000464007
E90
PPR: -77 88%R PTAT: +0.2 90%R (08/20)
PTA: -746M -46F -26P -210NM\$ 92%R
PTA PL: +2.3 SCS: +3.13 DPR: -0.7
SCE:
120 DAU. AV. 18676 3.5 652 3.1 570
113 CLASS. DAU. AV. FS:84.1 UDC:1.56
FLC:0.86

HOMELESS ALBEN MAYBELLE

000000068312690
AGE FS SS DQ RP MO MS
05/02 V85 V86 V85 V85 +84 +84 (11/17)

KUSZMAR MEGADETH

000000000455752
E93
PPR: -57 93%R PTAT: +0.7 95%R (08/20)
PTA: -412M -21F -12P -155NM\$ 95%R
PTA PL: +0.8 SCS: +3.43 DPR: -0.9
SCE:
187 DAU. AV. 19798 3.6 716 3.1 610
189 CLASS. DAU. AV. FS:85.2 UDC:0.69
FLC:0.95
* YEARLING BULL ALL-AMERICAN 2004

PINEEDGE BT ALFAIR-EXP

000000000431075
15/00 5E-E95 E98 E96 E92 E90 E96
(09/07)
04/08 287D 2X 22480 2.5 557 3.2 724
05/08 301D 2X 19370 2.4 467 3.2 628
07/02 312D 2X 27970 2.7 747 3.1 860
09/11 365D 2X 22890 2.6 588 3.2 724
11/07 365D 2X 28880 2.8 805 3.2 916
13/05 305D 2X 18690 3.0 559 3.2 602
LIFETIME: 2817D 184710M 4971F 5951P
* FOUR YEAR OLD ALL-AMERICAN 1997
* THREE YR OLD ALL-AMERICAN 1996
* SR 2 YR OLD ALL-AMERICAN 1995
* AGED COW RES. ALL-AMERICAN 2004
* AGED COW RES. ALL-AMERICAN 1998

TRES COLLES ROCO ALBEN

000000068304405
PARENT AVERAGE PPR: -28 PTAT: -0.1
PA: -449M +3F -6P -19NM\$
PA: PL -1.1 SCS: +3.00 DPR: +0.4 SCE:

HOMELESS PICASSO MILKYWAY

000000068301000
MCCUNE, JOY E. RED 03/10/2008

74 *Milking Shorthorn*
\$ _____

**SMART CWC PARTI TIME
LADY JANE**

000000068323113
DATE OF BIRTH: 09/08/2017 SEX: FEMALE
COLOR: DARK ROAN TATTOO: D8
NOT CLASSIFIED
PARENT AVERAGE PPR: -77 PTAT: +0.1
PA: -823M -24F -22P -142NM\$

BREEDER:
DAGENFELD, AMANDA

CURRENT OWNER:
DAGENFELD, AMANDA
ANNA OH

GOLD-BROOK PARTI-TIME-ET

000000000459179
E92
PPR: -109 73%R PTAT: +0.1 69%R
(08/20)
PTA: -1021M -42F -30P -239NM\$ 80%R
PTA PL: -0.1 SCS: +3.02 DPR: +1.3
SCE:
26 DAU. AV. 17530 3.8 664 3.2 553
20 CLASS. DAU. AV. FS:82.9 UDC:0.22
FLC:-0.29
* YEARLING BULL RES. ALL-AMERICAN 2005

SMART CLAY LADY JANE 2

000000068317769

HILLTOP ACADEMY

000000000441898
COOK, DIANE & PINEHURST FARM RWM
08/05/1996
E92
PPR: -120 93%R PTAT: -0.2 94%R (08/20)
PTA: -734M -31F -27P -273NM\$ 95%R
PTA PL: -1.6 SCS: +2.96 DPR: -0.2 SCE:
165 DAU. AV. 17782 3.5 624 3.1 545
124 CLASS. DAU. AV. FS:84.5 UDC:-1.00
FLC:-0.61

GOLD MINE OHELLO QD PARTI 139

000000000445820
09/00 3E-E94 E94 E96 E92 E93 E93
(05/08)
02/06 343D 2X 13590 3.4 457 3.1 420
03/07 350D 2X 15870 4.0 635 3.2 500
04/11 306D 2X 19500 3.5 680 3.0 589
06/00 365D 2X 22600 3.7 836 3.1 694
07/06 305D 2X 25400 3.7 933 3.1 775
08/10 365D 2X 22570 3.9 888 3.1 692
LIFETIME: 2200D 125540M 4664F 3880P

BAR-D-KUSZMAR CLAY

000000000441351
PPR: -30 94%R PTAT: +0.1 88%R (08/20)
PTA: -448M +11F -14P +14NM\$ 97%R
PTA PL: +0.5 SCS: +3.00 DPR: -0.2
SCE:
368 DAU. AV. 20400 3.9 786 3.0 618
90 CLASS. DAU. AV. FS:84.7 UDC:-0.18
FLC:-1.95

SMART MAXIUM LADY JANE

000000068311045
02/10 V85 V85 V85 V86 V85 V85 (10/14)

75 *Milking Shorthorn*
\$ _____

**GI SPRING
MEADOWS GIGI**

840003151116455
DATE OF BIRTH: 12/25/2018 SEX: FEMALE
COLOR: RED & WHITE TATTOO:
435
AGE FS SS DQ RP MO MS
01/09 +81 +82 P60 V87 V86 V85 (10/20)
ST SR DF RA TW RR RS FA UA UH UWUC UD
TP TL
5 6 1 6 6 5 3 8 5 5 6 7 8 5 4
PPR: +0 34%R 00%R
00%\$

SELLING FRESH

BREEDER:
HALTERMAN, WYATT PHILIP

CURRENT OWNER:
PINE TREE DAIRY
MARSHALLVILLE OH

EMERALD-FARMS TRUMPS ZODIAK
000000100738456

LAZY M ROBINS GRETA EXP ET
840003135717950
MAIER, MICHAEL AND HERMAN RWM
03/03/2016
AGE FS SS DQ RP MO MS
02/10 +80 G77 +82 V86 +84 G78 (01/19)

EMERALD-FARMS LORIS TRUMP
00000000144624

EMERALD-FARMS LOCHINVAR ZOE
000000100631964

INNISFAIL RED ROBIN
000000360010936
PPR: +37 86%R PTAT: +0.2 86%R (08/20)
PTA: +109M -14F +4P +20NM\$ 90%R
PTA PL: +0.6 SCS: +2.81 DPR: -1.2
SCE:
53 DAU. AV. 19596 3.4 674 3.0 595
51 CLASS. DAU. AV. FS:85.3 UDC:1.33
FLC:1.61

MICHAELS LOTHARIO GINGER
000000068308545
05/07 2E-E92 E93 E92 E93 E91 E91
(07/16)
02/09 305D 3X 16830 4.0 670 3.0 498
02/09 311D 3X 17160 4.0 684 3.0 508
03/09 305D 3X 23080 4.1 939 2.9 673
05/02 305D 3X 24400 3.4 825 2.9 714
05/02 331D 3X 26330 3.4 890 3.0 777
06/04 305D 3X 22070 3.8 836 2.9 638
06/04 355D 3X 24480 3.8 922 2.9 711
* 2ND SR 3 YR OLD WINTER NAT'L SHOW 2014
* WINTER HFR CALF RES. ALL-AMERICAN 2012
* 5TH SR 3 YR OLD INTERNATIONAL SHOW 2014

76 *Milking Shorthorn*
\$ _____

**SMART CWC R
RUBEN JINGLES EXP**

000000068326816
DATE OF BIRTH: 03/10/2019 SEX: FEMALE
COLOR: RED TATTOO: D21
NOT CLASSIFIED
PARENT AVERAGE PPR: -70 PTAT: +0.6
PA: -464M -30F -15P -188NM\$

BREEDER:
DAGENFIELD, CAMDEN

CURRENT OWNER:
DAGENFIELD, CAMDEN
SIDNEY OH

INNISFAIL RED RUBEN
000000360010935
PPR: -29 92%R PTAT: +0.6 93%R (08/20)
PTA: +35M -18F +3P -88NM\$ 94%R
PTA PL: -0.1 SCS: +3.42 DPR: -0.6
SCE:
172 DAU. AV. 19408 3.4 667 3.1 595
143 CLASS. DAU. AV. FS:85.3 UDC:0.13
FLC:0.20

HALPIN MACKINSON JOSEE
840003013654967

STBVQ RUBENS-ET *RC
000000005844883

INNISFAIL TC LADY 443
000000000435263
02/06 305D 2X 12010 3.2 388 3.1 367
02/06 357D 2X 13440 3.3 444 3.1 419
03/09 305D 2X 13500 3.3 441 3.0 407
03/09 356D 2X 15010 3.3 500 3.1 460
04/11 275D 2X 12530 3.0 374 3.1 394
05/10 280D 2X 13550 2.9 399 3.1 421
06/10 305D 2X 13620 3.4 458 2.9 400
06/10 313D 2X 13710 3.4 462 2.9 403
07/10 317D 2X 15910 3.2 515 2.9 463
08/10 305D 2X 13560 4.0 543 2.9 390
08/10 329D 2X 13980 4.0 560 2.9 404

LANDS-BROOK CLANCY
000000068310547
PPR: -177 72%R PTAT: +0.5 67%R
(08/20)
PTA: -1454M -60F -48P -466NM\$ 81%R
PTA PL: -2.1 SCS: +3.15 DPR: -1.3 SCE:
42 DAU. AV. 18014 3.8 689 3.1 565
26 CLASS. DAU. AV. FS:85.0 UDC:1.56
FLC:0.20

CHERRYWOOD MH RR JSPHNE EXP ET
000000068310678

77 *Milking Shorthorn*
\$ _____

SPRING MEADOWS HEATHER

000000068325972
DATE OF BIRTH: 06/20/2019 SEX: FEMALE
COLOR: RED & WHITE TATTOO:
439
NOT CLASSIFIED
PARENT AVERAGE PPR: -21 PTAT: +0.1
PA: -411M -5F -9P -63NM\$

BREEDER:
HALTERMAN, CLAY & ELAINE
SPRING MEADOWS FARM

CURRENT OWNER:
HALTERMAN, CLAY & ELAINE
SPRING MEADOWS FARM
URBANA OH

GOLD MINE EBROSE KAO SHALE 160

000000000449444
PPR: -39 73%R PTAT: -0.2 72%R (08/20)
PTA: -668M -10F -16P -125NM\$ 79%R
PTA PL: -0.9 SCS: +2.91 DPR: +0.7 SCE:
20 DAU. AV. 19604 3.9 761 3.1 605
16 CLASS. DAU. AV. FS:83.2 UDC:0.76
FLC:-0.95

SPRING MEADOWS HARP EXP ET

840003012179484
AGE FS SS DQ RP MO MS
02/06 V85 V85 V86 V85 V85 V85 (01/19)

KUSZMAR ALFAIRS OTHELLO

000000000439021
PPR: -76 97%R PTAT: +0.5 96%R (08/20)
PTA: -910M -53F -30P -248NM\$ 98%R
(MACE)
PTA PL: +1.5 SCS: +2.98 DPR: +1.5 SCE:
434 DAU. AV. 18004 3.5 622 3.0 549
246 CLASS. DAU. AV. FS:85.8 UDC:2.22
FLC:-1.50
* YEARLING BULL ALL-AMERICAN 1997

GOLD MINE EB ROSE 527-EXP

000000000429233
10/02 3E-E91 E91 V88 E90 E90 V89
(08/01)
02/02 365D 2X 13360 4.0 539 3.4 448
03/06 352D 2X 17270 4.3 734 3.5 598
04/08 280D 2X 14120 4.2 594 3.4 476
05/07 365D 2X 15960 4.2 675 3.4 539
06/11 365D 2X 16220 4.0 656 3.4 554
08/02 342D 2X 16260 4.0 651 3.6 579
09/05 365D 2X 17820 3.8 682 3.1 554
11/01 270D 2X 11430 3.8 430 3.2 371
12/03 183D 2X 10080 3.7 374 3.4 345
LIFETIME: 3082D 135700M 5484F 4592P
* AGED COW RES. ALL-AMERICAN 1996

NORTH STARS PRESTO ET EXP

000000068307590
PPR: -88 87%R PTAT: +0.5 84%R (08/20)
PTA: -395M -32F -19P -249NM\$ 92%R
PTA PL: -2.1 SCS: +3.23 DPR: -2.3 SCE:
147 DAU. AV. 19550 3.6 708 3.1 599
69 CLASS. DAU. AV. FS:84.9 UDC:1.18
FLC:0.27

BAR-D HARP-EXP

000000000454923
09/08 2E-E92 E96 E94 E91 E90 E90
(08/12) *CERT*
02/07 365D 2X 24420 4.5 1097 3.5 857
03/09 365D 2X 23220 5.1 1177 3.5 815
05/01 365D 2X 31970 4.7 1518 3.4 1080
07/03 305D 2X 31320 4.5 1420 3.2 1014
09/03 305D 2X 15560 4.7 736 4.1 637
LIFETIME: 2241D 143400M 6667F 4870P
* SR 2 YR OLD JUNIOR ALL-AMERICAN 2005
* WINTER HFR CALF RES. JR ALL-AMERICAN 2003

78 *Milking Shorthorn*
\$ _____

SMART CWC LUCK LILLY

000000068326814
DATE OF BIRTH: 08/01/2019 SEX: FEMALE
COLOR: RED, LITTLE WHITE(RLW) TATTOO:
D19
NOT CLASSIFIED
PARENT AVERAGE PPR: -49 PTAT: +0.2
PA: -538M -19F -18P -99NM\$

BREEDER:
DAGENFELD, AMANDA
CURRENT OWNER:

DAGENFELD, AMANDA
ANNA OH

COR-IX MEGA LUCK ET

000000068309486
PARENT AVERAGE PPR: -60 PTAT: +0.6
PA: -455M -32F -18P -187NM\$
PA: PL +0.4 SCS: +3.18 DPR: +0.2 SCE:

SMART MRB MALICE LUXURY

000000068317772

KUSZMAR MEGADETH

000000000455752
E93
PPR: -57 93%R PTAT: +0.7 95%R (08/20)
PTA: -412M -21F -12P -155NM\$ 95%R
PTA PL: +0.8 SCS: +3.43 DPR: -0.9 SCE:
187 DAU. AV. 19798 3.6 716 3.1 610
189 CLASS. DAU. AV. FS:85.2 UDC:0.69
FLC:0.95
* YEARLING BULL ALL-AMERICAN 2004

NIXS LILLY PAD

000000000454043
08/00 2E-E93 E94 E95 E91 E92 E93
(08/10)
02/01 362D 2X 13560 3.5 472 3.2 428
03/03 323D 2X 13780 3.3 461 3.1 421
04/07 305D 2X 12220 3.5 430 2.9 353
05/10 365D 2X 18930 3.6 687 3.1 595
07/10 305D 2X 10290 3.4 353 3.2 332
* AGED COW ALL-AMERICAN 2008
* 1ST AGED COW WORLD DAIRY EXPO 2008
* GRAND CHAMPION WORLD DAIRY EXPO 2008
* BEST UDDER WORLD DAIRY EXPO 2008

SUNSHINE DOROTHY DISNEY

000000068304555
PPR: -54 72%R PTAT: -0.5 72%R (08/20)
PTA: -759M -12F -22P -9NM\$ 79%R
PTA PL: +2.6 SCS: +2.87 DPR: +0.1 SCE:
32 DAU. AV. 17807 3.7 656 3.1 551
29 CLASS. DAU. AV. FS:83.6 UDC:-0.48
FLC:0.07

SMART COURT LUXURY

000000068302318
06/02 V87 E90 V88 E90 V86 V86 (10/14)
03/01 314D 2X 18450 3.9 711 3.2 586
05/00 287D 2X 16630 3.7 619 3.0 499

79

Milking Shorthorn

\$ _____

SMART CWC PLAYTIME GLORIE

000000068326815
DATE OF BIRTH: 09/04/2019 SEX: FEMALE
COLOR: ROAN TATTOO: D20
NOT CLASSIFIED
PARENT AVERAGE PPR: -62 PTAT: -0.2
PA: -579M -17F -19P -112NM\$

BREEDER:
SMART JERSEYS & SHORTHORNS
& WYATT DAGENFIELD

CURRENT OWNER:
SMART JERSEYS & SHORTHORNS
& WYATT DAGENFIELD
ANNA OH

SMART DISNEY PLAYTIME

000000068321359
PARENT AVERAGE PPR: -50 PTAT: -0.3
PA: -643M -10F -19P -52NM\$
PA: PL +0.8 SCS: +2.89 DPR: +0.2 SCE:

SMART CWC PRESTO GADGET TW

000000068323112

SUNSHINE DOROTHY DISNEY

000000068304555
PPR: -54 72%R PTAT: -0.5 72%R (08/20)
PTA: -759M -12F -22P -9NM\$ 79%R
PTA PL: +2.6 SCS: +2.87 DPR: +0.1 SCE:
32 DAU. AV. 17807 3.7 656 3.1 551
29 CLASS. DAU. AV. FS:83.6 UDC:-0.48
FLC:0.07

SMART MADISON PRISSY

000000068310082

SMART PRESTO MR ME

000000068321358
PARENT AVERAGE PPR: -77 PTAT: +0.1
PA: -525M -25F -19P -186NM\$
PA: PL -1.1 SCS: +3.11 DPR: -0.6 SCE:

HALPINS GODIVA

840003013654952

80

Milking Shorthorn

\$ _____

SPRING MEADOWS PENNY

000000068327285
DATE OF BIRTH: 03/03/2020 SEX: FEMALE
COLOR: RED & WHITE TATTOO:
440
NOT CLASSIFIED
PARENT AVERAGE PPR: -4 PTAT: +0.3
PA: -200M -12F -7P +8NM\$

BREEDER:
HALTERMAN, AINSLEE GRACE OF
SPRING MEADOWS

CURRENT OWNER:
HALTERMAN, AINSLEE GRACE OF
SPRING MEADOWS
URBANA OH

OCEANBRAE ROYAL BENTLEY ET

000000012106540
PPR: +38 41%R 00%R
00%R
SCS: DPR: SCE:

LAZY M MUDSLINGER PETRA

840003135718172
AGE FS SS DQ RP MO MS
02/11 V85 V85 +84 V85 +84 V85 (08/19)

ECUAFARM KAISER ROYALTY

000000068307222
PPR: +77 82%R PTAT: +0.5 81%R (08/20)
PTA: +284M +14F +10P +253NM\$ 88%R
(MACE)
PTA PL: +3.6 SCS: +2.96 DPR: +0.4 SCE:
108 DAU. AV. 19594 3.7 727 3.0 595
54 CLASS. DAU. AV. FS:84.5 UDC:0.56
FLC:0.14

OCEANBRAE JURIST BETTY

000000007592228

KUSZMAR MUDSLINGER

000000000464007
E90
PPR: -77 88%R PTAT: +0.2 90%R (08/20)
PTA: -746M -46F -26P -210NM\$ 92%R
PTA PL: +2.3 SCS: +3.13 DPR: -0.7 SCE:
120 DAU. AV. 18676 3.5 652 3.1 570
113 CLASS. DAU. AV. FS:84.1 UDC:1.56
FLC:0.86

KUSZMAR MEGA POPSTAR

000000068317707

81

Milking Shorthorn

\$ _____

SCOTTS PRIDE BOLARO LILLY

000000068327792
DATE OF BIRTH: 06/01/2020 SEX: FEMALE
COLOR: RED, LITTLE WHITE(RLW) TATTOO:
SP10
NOT CLASSIFIED
PARENT AVERAGE PPR: -4 PTAT: +0.3
PA: -247M +14F -6P +39NM\$

BREEDER:
ZIMMERMAN, TAMMY

CURRENT OWNER:
ZIMMERMAN, TAMMY
EAST CANTON OH

ROVIN BOLARO EXP
000000068309957
PPR: -29 70%R 00%R
PTA: -343M -2F -10P -85NM\$ 76%R
PTA PL: -0.7 SCS: +3.11 DPR: +0.9
SCE:
27 DAU. AV. 16889 3.9 652 3.2 536

WEISSWAY ADVENTURE LYRIC
000000068319513
AGE FS SS DQ RP MO MS
04/09 +84 G75 V87 V88 V88 +82 (10/20)

MYSHA-WO ADVENT LIRIANO-ET
000000360012770
PPR: +36 95%R PTAT: +0.6 93%R (08/20)
PTA: +430M +13F +5P +14NM\$ 97%R
PTA PL: -0.9 SCS: +3.14 DPR: +1.4 SCE:
413 DAU. AV. 21563 3.8 814 3.0 656
174 CLASS. DAU. AV. FS:84.8 UDC:1.13
FLC:0.11

ROSECREST RL BARB
000000068302759
09/07 3E-E90 E90 E92 E91 E90 E90
(04/18) *CERT*
02/01 365D 2X 17970 4.0 725 3.1 557
03/04 353D 2X 25560 5.0 1287 3.2 811
04/06 305D 2X 23870 5.0 1204 3.1 739
05/08 365D 2X 29020 5.0 1464 3.1 893
06/10 314D 2X 22200 5.0 1119 3.3 736
07/10 274D 2X 20580 4.8 979 3.1 640
08/10 365D 2X 31600 4.1 1303 2.9 920
10/02 301D 2X 21130 3.7 792 2.9 612
LIFETIME: 2833D 199060M 9178F 6169P

KUNDES GOLDEN LOGIC ADVENTURE
000000068306871
PPR: +79 91%R PTAT: +0.1 89%R (08/20)
PTA: +193M +64F +15P +349NM\$ 95%R
PTA PL: +1.7 SCS: +3.28 DPR: -1.3 SCE:
213 DAU. AV. 20444 4.1 843 3.1 640
102 CLASS. DAU. AV. FS:83.7 UDC:-0.18
FLC:0.34

GR WEISSWAY ALAD LULLABY 4TH P
000000068309421
03/11 E90 E90 V88 E91 V87 E91 (06/15)
02/06 290D 2X 12910 4.3 553 3.3 429
03/06 297D 2X 19620 4.1 795 3.2 635
04/06 270D 2X 11870 4.0 470 3.3 395
05/05 305D 2X 9500 4.1 394 3.7 354
06/06 285D 2X 14110 4.7 657 3.2 446

CONSIGNOR INDEX

AYRSHIRE

Atherton, Jeff 31, 32
Atherton, Kayla 40
Eades Family & Emily Bonser 14
Emerald Farms 33, 47
Etgen, Heather & Ty 38, 39
Evans, Doug 8
Evans, Gregory 9, 18, 27, 29
Ferry, Susan 20, 45
Fridenstine, Michael & Kevin 28, 30
Heeter, Jason & Melissa & Hess, Alan . . . 10
Jackson, Cannon 3, 5, 6, 37
Jump, Randall 19, 23
Mittower, Joshua 41
Peters, Brooklyn 2, 12, 15
Rehmert, Harley, Hailee & Levi . . 1, 4, 16, 21
Rodgers, Audrey Gay 13
Rodgers, John 24
Topp, Tessa 25
West Virginia University 17, 26
Zook, Mike . . 7, 11, 22, 22 1/2, 34, 35, 36, 42,
43, 44, 46

BROWN SWISS

Eades Family 48, 50
Howman, Elizabeth 53, 55
Jackson, Cannon 56
Scheibe, Rodney 51
Weygandt, Elaine 49, 54, 57
Weygandt, Thomas 52

GUERNSEY

Fridenstine, Michael T 58

HOLSTEIN

Emerald Farms 59
Peabody, Kendra 63, 64, 65
Peabody, Preston 66, 67
Scheibe, Rodney 60, 61, 62

JERSEY

Jackson, Gerald 72
Schrock, Jeffrey 71
Shell-Ray Jerseys 68
Zimmerman, Jessica 69, 70

MILKING SHORTHORN

Dagenfield, Amanda 74, 78
Dagenfield, Camden 76
Halterman, Ainslee 80
Halterman, Clay & Elaine 77
Pine Tree Dairy 75
Smart & Dagenfield 79
Thompson, Bayley 73
Zimmerman, Tammy 81