



**NOVEMBER 13, 2020**

**FARLEY, IA | 12 PM CST**



**FRIDAY, NOVEMBER 13, 2020**  
**12 PM CST | FARLEY, IOWA**

**Welcome to the Fall Fiesta!**

**We're so pleased to be hosting our Fall edition to our Genetic Fiesta Sale. We have worked hard to gather an exceptional lineup of elite genetics including some breed leading individuals.**

**This group of heifers feature some of the highest GTPI and NM\$ individuals from our herd along with some impressive consignments from some of the most well known herds in the country. The Fall Fiesta creates incredible genetic opportunity that will help propel your genetic program to the next level.**

**We worked hard to choose individuals with strong maternal lines that we have confidence in and focused on creating unique sire stacks to be offered as well. We believe these are the kind of animals that will bring profitability for years to come.**

**We want to thank our consignors for their trust in us to market their best and to our interested buyers for your support.**

**Be prepared to bid fast and with confidence on Friday, November 13th!**

**Team GenoSource**



**FRIDAY, NOVEMBER 13, 2020**

**12 PM CST | FARLEY, IOWA**

*This is an online sale broadcast from Delhi, NY via [cowbuyer.com](http://cowbuyer.com)  
All bidding done online*

**SALE STAFF**

Mark Butz.....319.350.1426  
Dave Rama.....607.435.0792  
Tim Rauen.....563.451.5866  
Kyle Demmer.....563.451.5376  
Amanda Hauck.....570.765.0536

Bill Rauen.....563.607.0694  
Scott Culbertson.....507.923.1881  
Daniel Brandt.....717.821.1238  
John Anderson.....208.221.0904  
Jim Vierhout.....712.470.1202

**ALL LOTS SELL ABSENTEE | ALL LOTS LOCATED IN BLAIRSTOWN, IOWA**

\*UNLESS NOTED ELSEWHERE\*

**TRUCKING COORDINATOR**

**Kyle Demmer.....563.451.5376**

Terms of Sale: Cash or good check sale day unless other arrangements have been made with sale managers prior to the sale. Buyers will be invoiced immediately with overnight payments expected by money wire or good check sent by priority mail. Buyers should make immediate arrangements with sellers for transportation after payment has been made to sale manager. Buyers are guaranteed an acceptable calf at time of pick up. Checks should be made payable to GenoSource, PO Box 65, Farley, IA, 52046.

**SALE MANAGER**



2188 78th Street, Blairstown, IA 52209  
[www.genosource.com](http://www.genosource.com) | [kyledemmer@ymail.com](mailto:kyledemmer@ymail.com)  
Tim Rauen: 563.451.5866 | Kyle Demmer: 563.451.5376  
Mark Butz: 319.350.1426

**ONLINE BIDDING**



Aaron Ray Tompkins: 336.363.4639  
[www.cowbuyer.com](http://www.cowbuyer.com)  
\*You must pre-register to bid online,  
be sure to sign up prior to sale day!



### Seagull-Bay D Extreme-ET\*RC VG-85 +UU+U

3-07 3 296 33613 3.6 1203 3.1 1028

(4th Dam of Lot 1)

## LOT 1 IVF Session

Genosource

*\*Buyer purchasing rights to control the next IVF session(s). Buyer is guaranteed IVF sessions until a minimum of 8 #1 or #2 IVF embryos are produced. Buyer keeps all resulting embryos from these controlled IVF sessions.*

*Buyer is responsible for all costs of the aspiration and mating sire decisions.*

#### Dam of IVF Session:

#### **Genosource Positive 8442-ET**

3206094346 99%RHA-I  
Born 3/11/20 8/20 PTA +3012GTPI  
+1385M +.19% +110F +.05% +58P  
+843NMS +5.3PL +.1DPR 2.88SCS  
+1.77T +1.49UDC -.04FLC  
+239FE +.9FI 2.0%SCE +871CM\$  
**A2/A2 BB**

#### **Progenesis Positive**

12609140C 8/20 PTA +2867GTPI  
+1395M +.20% +112F +.05% +59P  
+738NMS +3.0PL -2.1DPR 2.92SCS  
+1.64T +1.34UDC -.04FLC 78%R  
Duke X GP-84 Rubicon

#### **TJR Charl Emerald 41871-ET**

3148919171 8/20 PTA +2817GTPI  
+633M +.20% +83F +.02% +24P  
+707NMS +6.4PL +1.9DPR 2.68SCS  
+1.16T +1.31UDC +2.0FLC  
-Due December, 2020

Sire: Hurtgenlea Richard Charl-ET

#### **3rd Dam:**

Ms Tjr Sabre Ember 40011-ET  
GP-80 +++++G  
2-01 3 333 23727 4.3 1029 3.3 783  
3-01 3 152 14350 4.2 783 3.0 433 inc

#### **4th Dam: (Pictured above)**

Seagull-Bay D Extreme-ET\*RC  
VG-85 +VV+V  
3-07 3 296 33613 3.6 1203 3.1 1028  
4-06 3 289 32847 3.3 1080 3.1 1035 RIP

#### **5th Dam:**

Ms America Ecstasy-ET\*RC\*PC GP-80  
2-02 365 32590 3.6 1160 3.4 1112

#### **6th Dam: Seagull-Bay Miss America-ET**

EX-91 EEVEE GMD-DOM  
2-03 365 31750 4.3 1368 3.5 1120

*\*FULL sister to Supersire*

#### **7th Dam: Ammon-Peachey Shauna-ET**

EX-91 EEEVE GMD-DOM  
2-01 365 35120 4.1 1427 3.3 1145

*\*Global Cow of the Year 2015*

#### **8th Dam: Pine-Tree Martha Sheen-ET**

VG-86 VV+VV DOM  
1-11 365 31210 4.2 1305 3.1 968

#### **9th Dam: Pine-Tree Missy Martha-ET**

VG-86 VVV+V DOM  
2-02 365 34730 3.6 1266 3.1 1070

#### **10th Dam: Wesswood-HC Rudy Missy-ET**

EX-92,3E EEEEE GMD-DOM  
4-11 365 40880 4.1 1665 3.4 1385

Lifetime 119610 4.1 4885 3.4 4031

*\*Global Cow of the Year 2014*

#### **11th Dam: Wesswood Elton Mimi**

EX-90 EEEEE GMD-DOM  
3-05 365 35380 3.3 1160 3.0 1054

#### **12th Dam: Wesswood Mandingo Ivy**

VG-87 VEEVV  
6-05 365 36330 3.6 1305 2.8 1018

Lifetime 144060 3.4 4933 2.9 4139

#### **13th Dam: Wesswood Astro Matt Ester**

VG-87 VEVV GMD-DOM  
Lifetime 140110 3.6 5029 3.0 4158

#### **14th Dam: Wesswood Bell Claudette**

VG-87 GMD-DOM  
8-04 365 38150 3.8 1443 2.8 1064

Lifetime 280980 3.6 9997 2.9 8092

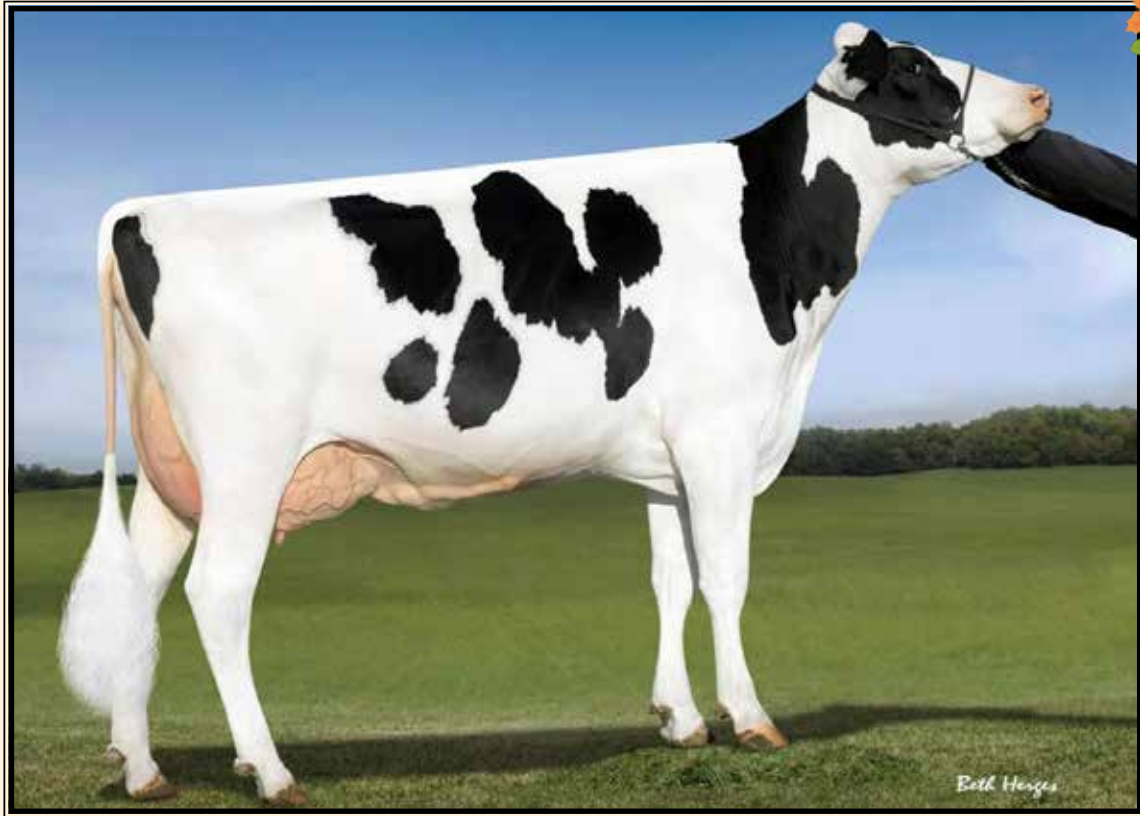

## OCD Supersire 9882-ET VG-86 VU++V DOM

2-01 365 31870 4.1 1310 3.4 1083

(Decendants sell as Lots 2, 12-14, 33 & 41)

### LOT 2 IVF Session

*\*Buyer purchasing rights to control the next IVF session(s). Buyer is guaranteed IVF sessions until a minimum of 8 #1 or #2 IVF embryos are produced. Buyer keeps all resulting embryos from these controlled IVF sessions.*

*Buyer is responsible for all costs of the aspiration and mating sire decisions.*

#### Dam of IVF Session:

#### **Winstar Renegade 6771-ET**

3214317194 99%RHA-I  
Born 1/25/20 8/20 PTA +2980GTPI  
+944M +.23% +104F +.10% +57P  
+823NMS\$ +5.4PL +1.2DPR 2.84SCS  
+1.14T +.13UDC +1.21FLC  
+235FE +1.4FI 2.7%SCE +863CMS\$  
**A1/A2 BB**

#### *Genosource*

#### **S-S-I Pr Renegade-ET**

3142352961 8/20 PTA +2920GTPI  
+1309M +.14% +90F +.07% +60P  
+727NMS\$ +4.2PL +1.4DPR 2.82SCS  
+1.16T +.72UDC +.98FLC 78%R  
JaltaOak X VG-85 Millington

#### **Ms 9882 Achiever 4522-ET**

**2-06 G-78 ++GGG 3146120720**  
8/20 PTA +2759GTPI +787M +92F  
+41P +680NMS\$ +4.5PL +.0DPR  
+.79T +.03UDC +.20FLC  
Sire: ABS Achiever-ET

#### **3rd Dam: (Pictured above)**

OCD Supersire 9882-ET  
VG-86 VV++V DOM  
2-01 365 31870 4.1 1310 3.4 1083

\*Multiple active AI sons

\*Sold for \$270,000 in World Classic 2016

#### **4th Dam:**

OCD Robust Shimmer-ET  
EX-90 EEVVE DOM  
2-03 365 34350 3.5 1200 3.2 1086

#### **5th Dam: (Pictured w/ Lot 41)**

Ammon-Peachey Shana-ET  
VG-87-CAN as 2yr-old DOM  
2-02 365 34191 4.8 1653 3.4 1164

**FULL sister: Ammon-Peachey Shauna EX-92**  
-dam of Supersire, Headliner, etc.

#### **6th Dam:**

Pine-Tree Martha Sheen-ET  
VG-86 VV+V DOM  
1-11 365 31210 4.2 1305 3.1 968

#### **7th Dam:**

Pine-Tree Missy Martha-ET  
VG-86 VVV+V DOM  
2-02 365 34730 3.6 1266 3.1 1070

#### **8th Dam:**

Wesswood-HC Rudy Missy-ET  
EX-92,3E EEEEE GMD-DOM  
4-11 365 40880 4.1 1665 3.4 1385  
Lifetime 119610 4.1 4885 3.4 4031  
\*Global Cow of the Year 2014

#### **9th Dam: Wesswood Elton Mimi**

EX-90 EEEEE GMD-DOM  
3-05 365 35380 3.3 1160 3.0 1054

#### **10th Dam: Wesswood Mandingo Ivy**

VG-87 VEEVV  
6-05 365 36330 3.6 1305 2.8 1018  
Lifetime 144060 3.4 4933 2.9 4139

#### **11th Dam: Wesswood Astro Matt Ester**

VG-87 VEVV GMD-DOM  
6-08 365 31860 3.5 1125 2.9 921  
Lifetime 140110 3.6 5029 3.0 4158

#### **12th Dam: Wesswood Bell Claudette**

VG-87 GMD-DOM  
Lifetime 280980 3.6 9997 2.9 8092



**Pine-Tree Era Achie 7593-ET GP-82**  
 -Dam of 28HO19580 Tennessee +3007G +965NMS  
 (2nd Dam of Lots 3 and 5-7)

**LOT 3**  
**IVF Session**

*\*Buyer purchasing rights to control the next IVF session(s). Buyer is guaranteed IVF sessions until a minimum of 8 #1 or #2 IVF embryos are produced. Buyer keeps all resulting embryos from these controlled IVF sessions.*

*Buyer is responsible for all costs of the aspiration and mating sire decisions.*

**Dam of IVF Session:**

**Pine-Tree 7593 Bgal 4433-ET**

3207145594 99%RHA-I  
 Born 5/2/20 8/20 PTA +2945GTPI  
 +1332M +.21% +113F +.04% +53P  
 +884NMS\$ +6.6PL -1.7DPR 2.71SCS  
 +.65T +.95UDC +.31FLC  
 +246FE -1.0FI 2.3%SCE +911CMS  
**A1A2**

\*Never been aspirated

*Pine-Tree Dairy*  
 8586 Benner Rd  
 Marshallville, OH 44645  
 330-466-8916

**A-S-Cannon Frzzld Big AI-ET**  
 3140985513 8/20 PTA +2844GTPI  
 +829M +.22% +95F +.05% +40P  
 +749NMS\$ +6.0PL -.3DPR 2.73SCS  
 +.83T +1.37UDC +.02FLC 78%R  
 Frazzled X Delta

**Pine-Tree Era Achie 7593-ET**  
**3-00 GP-82 +VG++ 3139672589**  
 8/20 PTA +2796GTPI +1251M +.20%  
 +106F +47P +802NMS\$ +5.3PL -.23T  
 1-10 365 35130 5.0 1758 3.3 1150  
 Sire: ABS Achiever-ET  
**(Pictured above)**

**-Dam of 29H19580 Pine-Tree Tennessee**  
**8/20 PTA +3007GTPI +\$965NMS**

**Maternal sister:**

**Sandy-Valley Eternity-ET EX-91**  
*\*Former #1 GTPI cow of the breed!*

**3rd Dam: (Pictured w/ Lot 5)**  
**Sandy-Valley Morgan Era-ET**  
**GP-83 +G+V+ GMD-DOM**  
 2-02 365 34790 4.2 1450 3.6 1258

**4th Dam:**  
**Sandy-Valley RBS Emerald-ET**  
**VG-88 EEVVV GMD**  
 3-11 348 42010 4.2 1771 3.1 1316  
 4-11 332 36980 4.2 1570 3.3 1207  
 6-00 365 38240 4.2 1588 3.5 1339  
 Lifetime 184897 4.1 7552 3.2 5988

**Maternal sister:**  
**Sandy-Valley Robust Ruby-ET EX-90**  
**\*Dam of 'Rubicon' +2788G**

**5th Dam:**  
**Sandy-Valley Plane Sapphire**  
**VG-87 VV+VV DOM**  
 2-00 365 39130 3.3 1301 3.0 1175  
**\*Dam of Sterling & Saloon**

**6th Dam: Sandy-Valley Bolt Sheila-ET**  
**EX-90 EEVEV**  
 2-02 365 44790 3.6 1607 2.9 1294

**7th Dam: Sandy-Valley Forbid Sully**  
**VG-87, VG-MS GMD**  
 2-03 365 35110 3.7 1310 3.1 1095

**8th Dam: Orthoapple Marshall Alia-ET**  
**VG-89, VG-MS GMD-DOM**  
 2-04 365 36210 4.4 1605 3.2 1154

**9th Dam: Regancrest-JB Tatum-ET**  
**VG-87, VG-MS DOM**  
 2-04 365 32682 3.6 1163 3.2 1059

**10th Dam: Regancrest Tesk Della**  
**EX-90 VEVEE GMD-DOM**  
 5-11 365 35510 3.5 1234 3.2 1134  
**\*Nom. Global Cow of the Year 2006**  
**\*Dam of Die-Hard: 1.75M units sold!**

**11th Dam: Snow-N Denises Dellia**  
**EX-95,2E GMD-DOM**  
 7-06 365 35610 4.0 1431 2.9 1035  
**\*Dam of Durham & Dundee**

**12th Dam: Snow-N Dorys Denise**  
**EX-90,2E EX-MS GMD-DOM**  
 5-09 365 33350 3.8 1256 3.1 1038

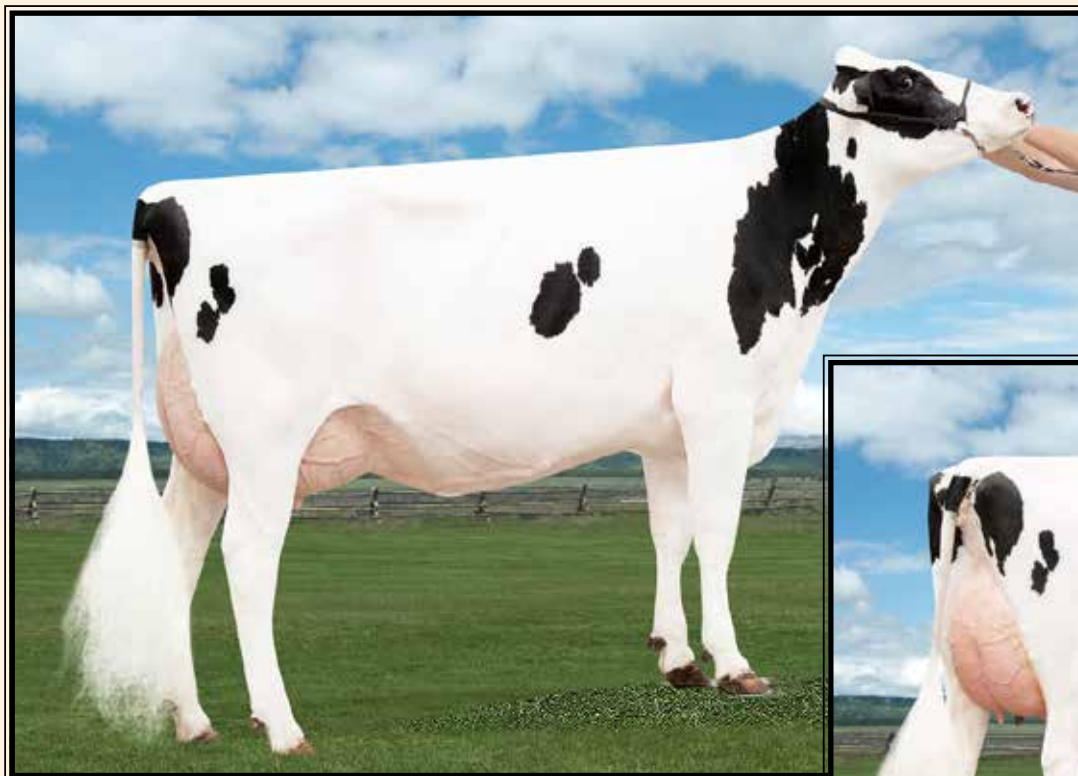

**Winstar Achiever Model-ET VG-85 +U++U**  
(Dam of Lot 4)

## LOT 4

### Winstar Fastball 7135-ET

3128582740 99%RHA-I  
Born 5/13/20 8/20 PTA +2944GTPI  
+1492M +.12% +93F +.01% +50P  
+823NMS +6.2PL -.5DPR 2.75SCS  
+1.06T +1.65UDC +1.25FLC  
+216FE +.2FI 1.9%SCE +829CMS  
**A1/A2 AB**

\*Ready to IVF

'Rare offering'

### Winstar Genetics LLC

1470 N 750 E  
Shelley, ID 83274  
208-221-0904

### Bomaz Fastball-ET

3150307024 8/20 PTA +2882GTPI  
+2209M -.04% +73F -.04% +56P  
+729NMS +6.0PL -.3DPR 2.82SCS  
+1.21T +1.76UDC +1.10FLC 78%R

### Winstar Achiever Model-ET

**2-09 VG-85 +V++V** 3146056158  
8/20 PTA +2881GTPI +476M  
+.36% +120F +36P +803NMS +4.1PL  
+.91T +.95UDC +.94FLC  
2-04 191 15550 6.3 979 3.4 526 RIP  
Sire: ABS Achiever-ET  
(Pictured above)

### 2nd Dam:

Triplecrown JW Ofest 142-ET  
VG-87 VVVVV  
2-01 365d 34370 3.8 1291 3.3 1130  
3-09 229d 24590 4.1 1011 3.3 808 RIP

### 3rd Dam:

S-S-I Moonry Myesha 9071-ET  
VG-85 VVV+V DOM  
2-01 365 33260 4.0 1330 3.5 1152

### 4th Dam:

S-S-I Bookem Modesto7269-ET  
VG-87 VV+V DOM  
3-03 305 25995 3.8 982 3.5 909

All sons include: Mando & Marshman

### 5th Dam:

Roylane Shot Mindy 2079-ET  
VG-86 VVVVV DOM  
2-02 365 34589 4.3 1489 3.3 1148

### 6th Dam:

Seagull-Bay Oman Mirror-ET  
VG-86 +VVVV DOM  
3-00 365 36430 4.4 1606 3.6 1304

\*Dam of sires: Robust, Bob & Punch

### 7th Dam:

Seagull-Bay Manat Mirage-ET  
EX-90 VEVEE GMD-DOM  
3-06 365 35900 3.8 1364 3.4 1229

### 8th Dam:

Lynmead Celsius Minnow-ET \*TV  
EX-91,2E EEEVV GMD-DOM  
4-10 365 49550 3.7 1857 3.2 1592  
Lifetime 255910 3.7 9446 3.3 8481

### 9th Dam:

CMV Melwood Mindy-ET  
VG-85 VE+V GMD-DOM  
4-01 365 36341 3.6 1305 3.4 1239

### 10th Dam: Briarpatch-R Misty-ET

VG-85 +E+V GMD-DOM  
2-02 365 24680 4.8 1176 3.1 776

### 11th Dam: Rilara Mars Las Ravena

EX-91 EVEE GMD-DOM  
4-03 305 29030 4.6 1329



**Sandy-Valley Morgan Era-ET**  
**GP-83 +G+V+ GMD-DOM**  
 2-02 365 34790 4.2 1450 3.6 1258  
 (3rd Dam of Lots 3 and 5-7)

## LOT 5

### Pine-Tree 8178Acura 8667-ET

3210258097 99%RHA-I  
 Born 3/5/20 8/20 PTA +2906GTPI  
 +781M +.24% +98F +.08% +47P  
 +811NMS +6.0PL +1.6DPR 2.78SCS  
 +.49T +.47UDC +.32FLC  
 +223FE +1.6FI 2.5%SCE +854CMS  
**A2/A2 BB +934DWPS**

**\*Ready to IVF, never worked!**

## LOT 6

### Pine-Tree 8178Acur 8659-ET

3210258089 99%RHA-I  
 Born 2/27/20 8/20 PTA +2884GTPI  
 +1459M +.11% +87F +.04% +56P  
 +767NMS +5.3PL +.5DPR 2.86SCS  
 +.77T +.55UDC +.72FLC  
 +208FE +1.1FI 2.3%SCE +790CMS  
**A2/A2 AB \*Ready to IVF**

## LOT 7

### Pine-Tree 8178 Monu 8707-ET\*PC

3208359785 99%RHA-I  
 Born 5/1/20 8/20 PTA +2755GTPI  
 +520M +.26% +93F +.08% +39P  
 +739NMS +5.3PL +1.5DPR 2.90SCS  
 -.16T -.02UDC -.07FLC  
 +211FE +1.4FI 2.1%SCE +779CMS  
**A2/A2 BB +947DWPS**

**\*She is polled & ready to IVF**

### Pine-Tree Dairy

8586 Benner Rd  
 Marshallville, OH 44645  
 330-466-8916

### Sire of Lots 5 & 6:

#### Pine-Tree Acura-ET

3142332520 8/20 PTA +2912GTPI  
 +1425M +.13% +92F +.05% +57P  
 +814NMS +6.5PL +.4DPR 2.87SCS  
 +.68T +.48UDC +.35FLC 79%R  
 Achiever X VG-86 Profit

### Sire of Lot 7:

#### Bomaz Monument-P-ET

3150307018 8/20 PTA +2796GTPI  
 +275M +.28% +90F +.09% +35P  
 +759NMS +5.9PL +1.0DPR 2.82SCS  
 +.26T +.68UDC +.14FLC 77%R  
 Medley X VG-87 Delta

### Dam of Lots 5, 6 & 7:

#### Pine-Tree 7593 Sama 8178-ET

3150675250 8/20 PTA +2800GTPI  
 +1259M +.15% +92F +49P +722NMS  
 +4.2PL +.89T +.42UDC +.54FLC  
 Sire: Parkhurst Samaritan-ET

### 2nd Dam: (Pictured w/ Lot 3)

#### Pine-Tree Era Achie 7593-ET

GP-82 +VG++  
 1-10 365 35130 5.0 1758 3.3 1150  
 -Dam of 29H19580 Pine-Tree Tennessee  
 8/20 PTA +3007GTPI +\$965NMS

### Maternal sister:

Sandy-Valley Eternity-ET EX-91  
 \*Former #1 GTPI cow of the breed!

### 3rd Dam: (Pictured above)

#### Sandy-Valley Morgan Era-ET

GP-83 +G+V+ GMD-DOM

2-02 365 34790 4.2 1450 3.6 1258

### 4th Dam: Sandy-Valley RBS Emerald-ET

#### VG-88 EEVVV GMD

3-11 348 42010 4.2 1771 3.1 1316

6-00 365 38240 4.2 1588 3.5 1339

Lifetime 184897 4.1 7552 3.2 5988

### Maternal sister:

#### Sandy-Valley Robust Ruby-ET EX-90

\*Dam of 'Rubicon' +2788G

### 5th Dam: Sandy-Valley Plane Sapphire

#### VG-87 VV+VV DOM

2-00 365 39130 3.3 1301 3.0 1175

\*Dam of Sterling & Saloon

### 6th Dam: Sandy-Valley Bolt Sheila-ET

#### EX-90 EEVEV

2-02 365 44790 3.6 1607 2.9 1294

### 7th Dam: Sandy-Valley Forbid Sully

#### VG-87, VG-MS GMD

2-03 365 35110 3.7 1310 3.1 1095

### 8th Dam: Orthoapple Marshall Alia-ET

#### VG-89, VG-MS GMD-DOM

2-04 365 36210 4.4 1605 3.2 1154

### 9th Dam: Regancrest-JB Tatum-ET

#### VG-87, VG-MS DOM

2-04 365 32682 3.6 1163 3.2 1059

### 10th Dam: Regancrest Tesk Della

#### EX-90 VEVEE GMD-DOM

5-11 365 35510 3.5 1234 3.2 1134

\*Nom. Global Cow of the Year 2006

### 11th Dam: Snow-N Denises Dellia

#### EX-95,2E GMD-DOM

7-06 365 35610 4.0 1431 2.9 1035

\*Dam of Durham & Dundee

### 12th Dam: Snow-N Dorys Denise

#### EX-90,2E EX-MS GMD-DOM

5-09 365 33350 3.8 1256 3.1 1038





**Ms Brody Jpsr 32051-ET**  
(2nd Dam of Lots 8-10 and 17-20)

## LOT 8

*Genosource*

### Genosource Bambi 48335

3216670421 99%RHA-I  
Born 5/21/20 10/20 PTA +2904GTPI  
+1660M +.10% +93F +.04% +62P  
+809NM\$ +6.0PL -1.2DPR 2.69SCS  
+1.08T +1.04UDC -.28FLC  
+223FE -.6FI 2.69SCS +836CM\$  
**A2/A2 AB**

\*Ready to IVF

### Genosource Guzman-ET

3146616075 8/20 PTA +2794GTPI  
+1464M +.06% +74F +.05% +60P  
+684NM\$ +4.8PL +.5DPR 2.83SCS  
+.65T +.48UDC +.76FLC 77%R  
High Noon X GP-83 Josuper

### Genosource Ncap 22267-ET

**2-10 VG-86, 87-MS** 3147489548  
8/20 PTA +2933GTPI +1330M +94F  
+55P +785NM\$ +5.4PL 2.70SCS  
+1.67T +1.87UDC -.03FLC  
2-02 129 11809 7.2 851 2.9 333 RIP  
Sire: Mr Spring Nightcap 74636-ET

**2nd Dam: (Pictured above)**  
Ms Brody Jpsr 32051-ET

**3rd Dam:**  
Ms Benshaee Brody 2056-ET

**4th Dam:**  
Farnear-Tbr-BH Benshaee-ET  
**EX-90 VVVVE**  
2-05 365 21996 3.9 858 3.3 736

**5th Dam:**  
Twin-Spruce Gold Bailey-ET  
**VG-87 VV+VV**  
2-01 365 29640 3.9 1159 3.8 1116  
3-09 365 27190 4.1 1119 3.7 1012

**6th Dam:**  
Regancrest TS Benshae-ET  
**VG-87 VV+VV**  
2-05 111 10610 4.7 503 3.4 358

**7th Dam: Regancrest-PR Barbie-ET**  
**EX-92 EEEEE 94-MS GMD-DOM**  
2-06 365 31690 3.9 1237 3.3 1050  
*\*HM All-American Jr 3yr-old 2004*

**8th Dam: Regancrest Juror Brina-ET**  
**EX-92 EEEVE GMD**  
4-04 365 40640 3.6 1478 2.8 1140  
*\*Res. Grand Champion IA State Fair*

**9th Dam: Regancrest Aerostar Bert-ET**  
**EX-90 EEEVV GMD-DOM**  
5-02 365 37790 3.6 1357 3.2 1215  
Lifetime 109350 3.7 4031 3.3 3558

**10th Dam: Regancrest Mark Chairman Bea**  
**EX-91,2E VEEE GMD-DOM**  
7-09 365 33830 3.8 1276 3.1 1052  
Lifetime 140130 4.1 5711 3.3 4616

**11th Dam:**  
Regancrest Board Chairman Bea  
**EX-90 VEVE**  
5-09 365 26010 4.1 1059 3.4 884

**12th Dam:**  
Regancrest Apache Standout Bea  
**VG-86 EX-MS**  
Lifetime 131940 3.6 4744



### Genosource Brazen 40218-ET VG-85 U+U+U

2-01 284 27353 5.0 1371 3.1 859 RIP  
(Dam of Lots 9 & 10)

## LOT 9

### Genosource Brisk 43498-ET

3202071099 99%RHA-I  
Born 12/7/19 8/20 PTA +2926GTPI  
+1836M +.04% +81F +.03% +65P  
+761NMS +5.8PL -.6DPR 2.73SCS  
+1.47T +1.50UDC +.23FLC  
+212FE +.4FI 2.2%SCE +769CMS

**A1/A2 AB**

**\*Donor Dam:**

-Avg 20.6 oocytes on 5 IVFs

## LOT 10

### Genosource Stryker 47056-ET

3213270602 99%RHA-I  
Born 3/2/20 8/20 PTA +2866GTPI  
+1028M +.09% +65F +.09% +57P  
+722NMS +5.8PL +.3DPR 2.63SCS  
+1.00T +1.39UDC +.22FLC  
+187FE +1.1FI 1.6%SCE +7672MS

**A2/A2 AB**

### Genosource

#### Sire of Lot 9:

**TJR Delta-Worth Decisive-ET**  
3142704287 8/20 PTA +2846GTPI  
+1857M +.01% +73F +.00% +58P  
+735NMS +5.8PL -.3DPR 2.86SCS  
+1.24T +1.77UDC -.34FLC 77%R  
Delta-Worth X GP-84 Draco

#### Sire of Lot 10:

**Farnear Stryker-ET**  
3146203178 8/20 PTA +2785GTPI  
+764M +.12% +65F +.07% +43P  
+648NMS +4.7PL +.7DPR 2.71SCS  
+1.12T +1.77UDC +.26FLC 76%R  
Noble X Director

#### Dam of Lots 9 & 10:

**Genosource Brazen 40218-ET**  
**2-07 VG-85 V+V+V**  
3142704323 8/20 PTA +2880GTPI  
+1105M +.11% +74F +55P +696NMS  
+5.0PL +1.63T +1.71UDC +.42FLC  
2-01 284 27353 5.0 1371 3.1 859 RIP  
Sire: Mr Spring Nightcap 74636-ET  
(Pictured above)

**2nd Dam: (Pictured w/ Lot 8)**  
**Ms Brody Jospr 32051-ET**

**3rd Dam:**  
**Ms Benshaee Brody 2056-ET**

**4th Dam:**  
**Farnear-Tbr-BH Benshaee-ET**  
**EX-90 VVVVE**  
2-05 365 21996 3.9 858 3.3 736

**5th Dam:**  
**Twin-Spruce Gold Bailey-ET**  
**VG-87 VV+VV**  
2-01 365 29640 3.9 1159 3.8 1116  
3-09 365 27190 4.1 1119 3.7 1012

**6th Dam:**  
**Regancrest TS Benshae-ET**  
**VG-87 VV+VV**  
2-05 111 10610 4.7 503 3.4 358

**7th Dam: Regancrest-PR Barbie-ET**  
**EX-92 EEEEE 94-MS GMD-DOM**  
2-06 365 31690 3.9 1237 3.3 1050  
**\*HM All-American Jr 3yr-old 2004**

**8th Dam: Regancrest Juror Brina-ET**  
**EX-92 EEEVE GMD**  
4-04 365 40640 3.6 1478 2.8 1140  
**\*Res. Grand Champion IA State Fair**

**9th Dam: Regancrest Aerostar Bert-ET**  
**EX-90 EEEVV GMD-DOM**  
5-02 365 37790 3.6 1357 3.2 1215  
Lifetime 109350 3.7 4031 3.3 3558

**10th Dam: Regancrest Mark Chairman Bea**  
**EX-91,2E VEEE GMD-DOM**  
7-09 365 33830 3.8 1276 3.1 1052  
Lifetime 140130 4.1 5711 3.3 4616

**11th Dam:**  
**Regancrest Board Chairman Bea**  
**EX-90 VEVE**  
5-09 365 26010 4.1 1059 3.4 884

**12th Dam:**  
**Regancrest Apache Standout Bea**  
**VG-86 EX-MS**  
Lifetime 131940 3.6 4744

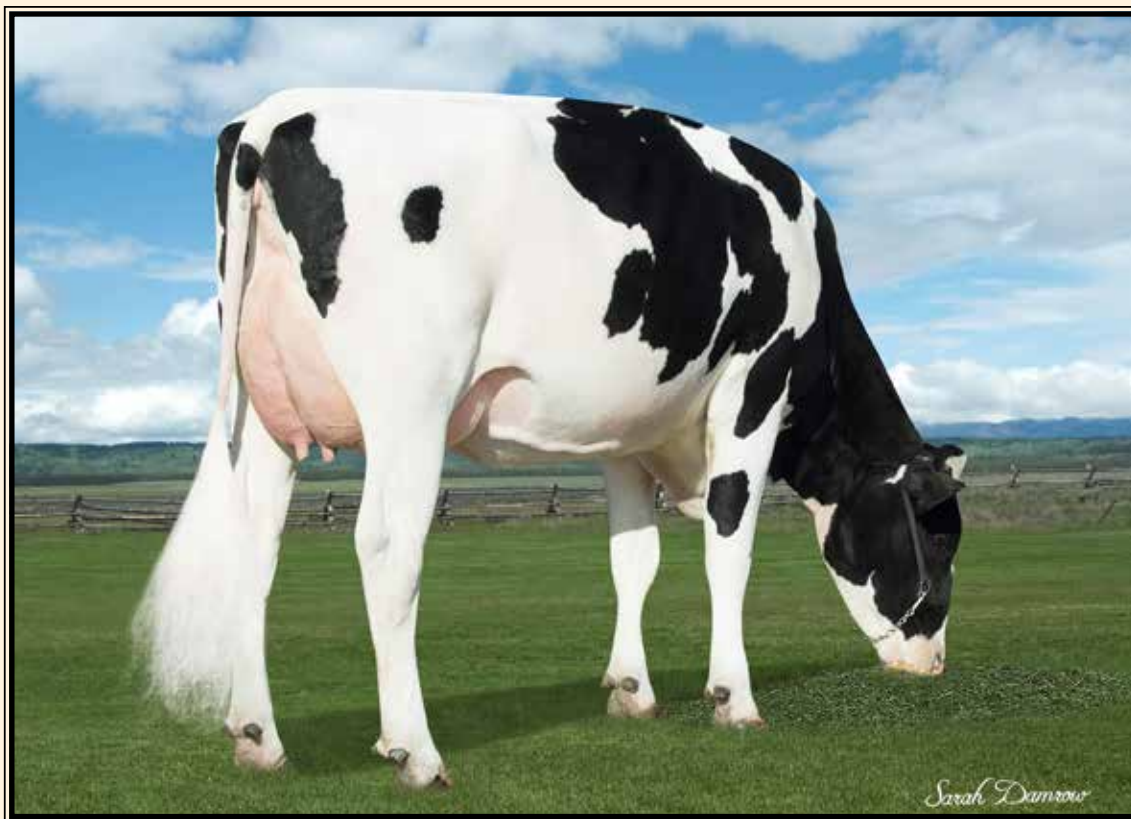

### Seagull-Bay Jedi Mirage-ET GP-83 +++G+

2-00 305 24630 3.4 833 3.5 866

(2nd Dam of Lot 11)

## LOT 11

### Winstar Legacy 7252-ET

3219322267 99%RHA-I

Born 7/4/20 9/20 PTA +2938GTPI

+634M +.28% +105F +.08% +42P

+834NMS\$ +6.2PL +1.1DPR 2.67SCS

+91T +.99UDC -.21FLC

+227FE +1.6FI 2.1%SCE +886CMS

A2/A2 AB

### Winstar Genetics LLC

1470 N 750 E

Shelley, ID 83274

208-221-0904

### Pine-Tree CW Legacy-ET

3142332722 8/20 PTA +2926GTPI

+956M +.18% +88F +.05% +45P

+835NMS\$ +7.2PL +1.1DPR 2.52SCS

+49T +1.19UDC -.30FLC 79%R

Frazzled X GP-83 Yoder

### Winstar Achiever 4806-ET

3146121004 8/20 PTA +2740GTPI

+250M +.23% +75F +36P +660NMS\$

+5.4PL +1.0DPR +.70T +.98UDC

2-02 130 10140 4.7 478 3.3 330 RIP

Will be scored in December

Sire: ABS Achiever-ET

### 2nd Dam: (Pictured above)

Seagull-Bay Jedi Mirage-ET

GP-83 +++G+

2-00 305 24630 3.4 833 3.5 866

### 3rd Dam: IHG Nominee Mer 9040-ET

VG-85 VVFFV+

2-02 365 35900 4.9 1767 3.6 1282

### 4th Dam: Roorda SS Merritt 15889-ET

VG-86 VV++V

2-01 305 25110 5.8 1462 3.2 810

### 5th Dam: Roorda OB Mirella 15270-ETS

EX-90 EEVVE

3-01 285 32190 3.8 1217 3.3 1064

### 6th Dam: Roorda Shottle 6802-ET

EX-90 EEEVE DOM

5-02 314 39190 3.6 1423 2.9 1133

Lifetime 127570 3.8 4809 2.9 1133

### 7th Dam: Seagull-Bay Manat Mirage-ET

EX-90 VEVVE GMD-DOM

3-06 365 35900 3.8 1364 3.4 1229

### 8th Dam: Lynmead Celsius Minnow-ET

EX-91,2E EEEVV GMD-DOM

4-10 365 49550 3.7 1857 3.2 1592

Lifetime 255910 3.7 9446 3.3 8481

### 9th Dam: CMV Melwood Mindy-ET

VG-85 VE+V GMD-DOM

4-01 365 36341 3.6 1305 3.4 1239

### 10th Dam: Briarpatch-R Misty-ET

VG-85 +E+V GMD-DOM

2-02 365 24680 4.8 1176 3.1 776

### 11th Dam: Rilara Mars Las Ravena

EX-91 EEEE GMD-DOM

4-03 305 29030 4.6 1329

### 12th Dam:

Rilara Haven Charming Las-TW

VG-87 VEVV GMD-DOM

6-10 365 30490 3.4 1029

Lifetime 164400 3.4 5651

### 13th Dam:

Rag Apple Locust-Grove Charm

VG-86 +EVV GMD-DOM

5-02 365 26320 3.6 948



**Pine-Tree 9882 Prof 7019-ET VG-85 VVG+U**

2-04 365 39172 4.2 1607 3.5 1386

(2nd Dam or 3rd Dam of Lots 12-14, 33 & 41)

**LOT 12**

**Pine-Tree 7612 Hero 5533-ET**

3210979052 99%RHA-I  
 Born 1/5/20 8/20 PTA +2903GTPI  
 +973M +.19% +93F +.05% +46P  
 +769NMS\$ +5.7PL +.8DPR 2.69SCS  
 +1.00T +1.46UDC -.41FLC  
 +193FE +1.2FI 2.3%SCE 803CMS\$

**A2/A2 BB**

**Pine-Tree Dairy**

8586 Benner Rd  
 Marshallville, OH 44645  
 330-466-8916

**Pine-Tree Heroic-ET**

3142332589 8/20 PTA +2953GTPI  
 +754M +.34% +126F +.06% +41P  
 +871NMS\$ +4.7PL -.4DPR 2.87SCS  
 +.96T +1.31UDC +.41FLC 79%R  
 Achiever X GP-82 Modesty

**Pine-Tree 7019 Fort 7612-ET**

**3-00 GP-81 ++GG+** 3145982558  
 8/20 PTA +2737GTPI +859M +56F  
 +47P +601NMS\$ +5.9PL +2.0DPR  
 2.65SCS +.87T +.91UDC  
 1-11 365 34820 4.7 1627 3.5 1231  
 -Fresh w/ 2nd calf  
 Sire: Progenesis Fortune-ET

**2nd Dam: (Pictured above)**  
**Pine-Tree 9882 Prof 7019-ET**  
**VG-85 VVG+V**  
 2-04 365 39172 4.2 1607 3.5 1386

**3rd Dam: (Pictured w/ Lot 13)**  
**OCD Supersire 9882-ET**  
**VG-86 VV+V DOM**  
 2-01 365 31870 4.1 1310 3.4 1083  
 \*Multiple active AI sons  
 \*Sold for \$270,000 in World Classic 2016

**4th Dam:**  
**OCD Robust Shimmer-ET**  
**EX-90 EEVVE DOM**  
 2-03 365 34350 3.5 1200 3.2 1086

**5th Dam: (Pictured w/ Lot 41)**  
**Ammon-Peachey Shana-ET**  
**VG-87-CAN as 2yr-old DOM**  
 2-02 365 34191 4.8 1653 3.4 1164  
**FULL sister: Ammon-Peachey Shauna EX-92**  
 -dam of Supersire, Headliner, etc.

**6th Dam: Pine-Tree Martha Sheen-ET**  
**VG-86 VV+VV DOM**  
 1-11 365 31210 4.2 1305 3.1 968

**7th Dam: Pine-Tree Missy Martha-ET**  
**VG-86 VVV+V DOM**  
 2-02 365 34730 3.6 1266 3.1 1070

**8th Dam: Wesswood-HC Rudy Missy-ET**  
**EX-92,3E EEEEE GMD-DOM**  
 4-11 365 40880 4.1 1665 3.4 1385  
 Lifetime 119610 4.1 4885 3.4 4031  
 \*Global Cow of the Year 2014

**9th Dam: Wesswood Elton Mimi**  
**EX-90 EEEEE GMD-DOM**  
 3-05 365 35380 3.3 1160 3.0 1054

**10th Dam: Wesswood Mandingo Ivy**  
**VG-87 VEEVV**  
 6-05 365 36330 3.6 1305 2.8 1018  
 Lifetime 144060 3.4 4933 2.9 4139

**11th Dam: Wesswood Astro Matt Ester**  
**VG-87 VEVV GMD-DOM**  
 6-08 365 31860 3.5 1125 2.9 921  
 Lifetime 140110 3.6 5029 3.0 4158

**12th Dam: Wesswood Bell Claudette**  
**VG-87 GMD-DOM**  
 Lifetime 280980 3.6 9997 2.9 8092



### OCD Supersire 9882-ET VG-86 VV++U DOM

2-01 365 31870 4.1 1310 3.4 1083

(Descendants sell as Lots 2, 12-14, 33 & 41)

## LOT 13

### Pine-Tree 7883 Hero 5655-ET

3215069829 99%RHA-I  
Born 4/3/20 8/20 PTA +2895GTPI  
+621M +.22% +86F +.08% +42P  
+761NMS\$ +6.1PL +.9DPR 2.85SCS  
+1.46T +1.56UDC +.72FLC  
+197FE +.9FI 1.8%SCE +802CMS

**A2/A2 BB \*Ready to IVF**

**Full brother: 29HO19728 Gardner**  
8/20 PTA +3041G +896NMS

## LOT 14

### Pine-Tree 7883 Zash 5765-ET

3217441392 99%RHA-I  
Born 6/30/20 8/20 PTA +2905GTPI  
+667M +.22% +90F +.13% +57P  
+735NMS\$ +4.8PL +.0DPR 2.79SCS  
+1.47T +.97UDC +.53FLC  
+210FE +.5FI 1.5%SCE +799CMS

**A2/A2 AB +916DWPS**

### Pine-Tree Dairy

8586 Benner Rd  
Marshallville, OH 44645  
330-466-8916

#### Sire of Lot 13:

#### **Pine-Tree Heroic-ET**

3142332589 8/20 PTA +2953GTPI  
+754M +.34% +126F +.06% +41P  
+871NMS\$ +4.7PL -.4DPR 2.87SCS  
+.96T +1.31UDC +.41FLC 79%R  
Achiever X GP-82 Modesty

#### Sire of Lot 14:

#### **Claynook Zasberilla-ET**

13030416C 8/20 PTA +2914GTPI  
+1087M +.23% +123F +.10% +63P  
+723NMS\$ +2.6PL -1.1DPR 2.86SCS  
+1.84T +1.83UDC -.27FLC 75%R  
Casper X Duke

#### Dam of Lots 13 & 14:

#### **Pine-Tree 7019 Medl 7883-ET**

3145982829 8/20 PTA +2778GTPI  
+679M +58F +42P +675NMS\$ +6.9PL  
+1.6DPR +.85T +.66UDC +.83FLC  
2-00 208 14190 4.8 678 3.5 493

Sire: ABS Medley-ET

**\*Dam of: 29HO19728 Gardner**  
8/20 PTA +3041G +896NMS

**2nd Dam: (Pictured w/ Lot 12)**  
**Pine-Tree 9882 Prof 7019-ET**  
VG-85 VVG+V  
2-04 365 39172 4.2 1607 3.5 1386

**3rd Dam: (Pictured above)**  
**OCD Supersire 9882-ET**  
VG-86 VV++V DOM  
2-01 365 31870 4.1 1310 3.4 1083

**\*Multiple active AI sons**  
**\*Sold for \$270,000 in World Classic 2016**

**4th Dam: OCD Robust Shimmer-ET**  
EX-90 EEVVE DOM  
2-03 365 34350 3.5 1200 3.2 1086

**5th Dam: (Pictured w/ Lot 41)**  
**Ammon-Peachey Shana-ET**  
VG-87-CAN as 2yr-old DOM  
2-02 365 34191 4.8 1653 3.4 1164  
**FULL sister: Ammon-Peachey Shauna EX-92**  
-dam of Supersire, Headliner, etc.

**6th Dam:**  
**Pine-Tree Martha Sheen-ET**  
VG-86 VV+VV DOM  
1-11 365 31210 4.2 1305 3.1 968

**7th Dam: Pine-Tree Missy Martha-ET**  
VG-86 VVV+V DOM  
2-02 365 34730 3.6 1266 3.1 1070

**8th Dam: Wesswood-HC Rudy Missy-ET**  
EX-92,3E EEEEE GMD-DOM  
4-11 365 40880 4.1 1665 3.4 1385  
Lifetime 119610 4.1 4885 3.4 4031  
**\*Global Cow of the Year 2014**

**9th Dam: Wesswood Elton Mimi**  
EX-90 EEEEE GMD-DOM  
3-05 365 35380 3.3 1160 3.0 1054

**10th Dam: Wesswood Mandingo Ivy**  
VG-87 VEEVV  
6-05 365 36330 3.6 1305 2.8 1018  
Lifetime 144060 3.4 4933 2.9 4139

**11th Dam: Wesswood Astro Matt Ester**  
VG-87 VEVV GMD-DOM  
6-08 365 31860 3.5 1125 2.9 921  
Lifetime 140110 3.6 5029 3.0 4158

**12th Dam: Wesswood Bell Claudette**  
VG-87 GMD-DOM  
Lifetime 280980 3.6 9997 2.9 8092



# LOT 15

## Winstar Acura 7357-ET

3219322372 99%RHA-I  
 Born 8/3/20 10/20 PTA +2943GTPI  
 +1647M +.08% +88F +.03% +59P  
 +844NMS\$ +7.4PL +.8DPR 2.71SCS  
 +.52T +.61UDC +.38FLC  
 +209FE +1.2FI 2.2%SCE  
 +.89TL  
 A2/A2 AA

### Winstar Genetics LLC

1470 N 750 E  
 Shelley, ID 83274  
 208-221-0904

#### Pine-Tree Acura-ET

3142332520 8/20 PTA +2912GTPI  
 +1425M +.13% +92F +.05% +57P  
 +814NMS\$ +6.5PL +.4DPR 2.87SCS  
 +.68T +.48UDC +.35FLC 79%R  
 Achiever X VG-86 Profit

#### Winstar Crimson 5742-ET

3206460789 8/20 PTA +2810GTPI  
 +1396M +67F +53P +726NMS\$ +7.0PL  
 +1.3DPR .13T +.56UDC +.33FLC  
 -due in February  
 Sire: ABS Crimson-ET

#### 2nd Dam:

**Ms Seagullbay Jedi Cabby-ET**  
**GP-80 GG+GV**  
 2-04 348 28660 3.6 1037 3.5 1006

#### 3rd Dam:

**Rosylane-LLC Cabriolet 7191**  
 3-08 303 31820 5.1 1611 3.3 1059

#### 4th Dam:

**Rosylane-LLC Freddie 5358-TW**  
 2-08 218 21540 4.9 1054 3.4 726

#### 5th Dam:

**Rosylane-LLC Nifty 4128**  
 4-02 305 37260 4.3 1598 3.5 1291  
 Lifetime 122930 4.6 5683 3.5 4336

# LOT 16

## Winstar Legacy 7335-ET

3219322350 99%RHA-I  
 Born 7/28/20 10/20 PTA +2943GTPI  
 +879M +.27% +113F +.05% +42P  
 +850NMS\$ +6.0PL -.4DPR 2.65SCS  
 +.83T +1.27UDC +.33FLC  
 +239FE +.3FI 1.9%SCE +882CMS\$  
 A2/A2 AB

### Winstar Genetics LLC

1470 N 750 E  
 Shelley, ID 83274  
 208-221-0904

#### Pine-Tree CW Legacy-ET

3142332722 8/20 PTA +2926GTPI  
 +956M +.18% +88F +.05% +45P  
 +835NMS\$ +7.2PL +1.1DPR 2.52SCS  
 +.49T +1.19UDC -.30FLC 79%R  
 Frazzled X GP-83 Yoder

#### Winstar Achiever 4897-ET

3146121095 8/20 PTA +2731GTPI  
 +1082M +.25% +113F +42P +679NMS\$  
 +2.7PL +.73T +.99UDC +.37FLC  
 Sire: ABS Acheiver-ET

#### 2nd Dam:

**Seagull-Bay Trip 1000-ET**  
**GP-83 +VFGV**  
 1-11 298 31140 4.3 1325 3.3 1021  
 2-11 293 28250 4.3 1221 3.3 941  
 3-10 112 15380 4.7 722 2.9 447 RIP

#### 3rd Dam:

**Seagull-Bay Silver Amy-ET**  
**GP-83 +VPGV**  
 2-00 365 29600 4.2 1243 3.4 1019  
 3-02 365 28350 4.2 1180 3.6 1024



**Ms Brody Jpsr 32051-ET**  
(2nd Dam of Lots 8-10 and 17-20)

## LOT 17

### Genosource Rome 48807-ET

3146721138 99%RHA-I  
Born 8/22/20 10/20 PTA +2896GTPI  
+1279M +.22% +115F +.05% +55P  
+838NMS\$ +5.2PL -.2DPR 2.73SCS  
+.46T +.19UDC -1.01FLC  
+255FE +.4FI 2.5%SCE +871CMS\$  
A2A2 AB

## LOT 18

### Genosource Halmark 48659-ET

3216670745 99%RHA-I HH5  
Born 7/21/20 10/20 PTA +2879GTPI  
+589M +.21% +84F +.08% +42P  
+797NMS\$ +7.9PL +.9DPR 2.53SCS  
+.78T +.78UDC +.46FLC  
+188FE +.8FI 1.8%SCE +846CMS\$  
A1A2

#4 NMS\$ Hallmark in the breed

### Genosource

#### Sire of Lot 17:

**De-Su Frazzld Rome 14192-ET**  
3141559586 8/20 PTA +2825GTPI  
+1077M +.17% +91F +.03% +43P  
+751NMS\$ +6.1PL +.8DPR 2.52SCS  
+.30T +.55UDC -.47FLC 79%R  
Frazzled X GP-81 Yoder

#### Sire of Lot 18:

**Midas-Touch Hallmark 936-ET**  
3147987684 8/20 PTA +2827GTPI  
+683M +.17% +74F +.06% +38P  
+749NMS\$ +7.4PL +1.1DPR 2.68SCS  
+.78T +1.24UDC +.94FLC 79%R  
Reason X VG-85 DOM Rubicon

#### Dam of Lots 17 & 18:

**Genosource Brickle 22020-ET**  
2-04 GP-83 +VG+V 3146721138  
8/20 PTA +2848GTPI +1212M +100F  
+47P +761NMS\$ +5.1PL 2.68SCS  
+1.35T +1.21UDC -.13FLC  
Sire: Butz-Hill Delta-Worth-ET

2nd Dam: (Pictured above)  
Ms Brody Jpsr 32051-ET

3rd Dam:  
Ms Benshaee Brody 2056-ET

4th Dam:  
Farnear-Tbr-BH Benshaee-ET  
EX-90 VVVVE  
2-05 365 21996 3.9 858 3.3 736

5th Dam:  
Twin-Spruce Gold Bailey-ET  
VG-87 VV+VV  
2-01 365 29640 3.9 1159 3.8 1116  
3-09 365 27190 4.1 1119 3.7 1012

6th Dam:  
Regancrest TS Benshae-ET  
VG-87 VV+VV  
2-05 111 10610 4.7 503 3.4 358

7th Dam: Regancrest-PR Barbie-ET  
EX-92 EEEEE 94-MS GMD-DOM  
2-06 365 31690 3.9 1237 3.3 1050  
\*HM All-American Jr 3yr-old 2004

8th Dam: Regancrest Juror Brina-ET  
EX-92 EEEVE GMD  
4-04 365 40640 3.6 1478 2.8 1140  
\*Res. Grand Champion IA State Fair

9th Dam: Regancrest Aerostar Bert-ET  
EX-90 EEEVV GMD-DOM  
5-02 365 37790 3.6 1357 3.2 1215  
Lifetime 109350 3.7 4031 3.3 3558

10th Dam: Regancrest Mark Chairman Bea  
EX-91,2E VEEE GMD-DOM  
7-09 365 33830 3.8 1276 3.1 1052  
Lifetime 140130 4.1 5711 3.3 4616

11th Dam:  
Regancrest Board Chairman Bea  
EX-90 VEVE  
5-09 365 26010 4.1 1059 3.4 884

12th Dam:  
Regancrest Apache Standout Bea  
VG-86 EX-MS  
Lifetime 131940 3.6 4744



**Ms Brody Jpsr 32051-ET**  
(2nd Dam of Lots 8-10 and 17-20)

## LOT 19

*Genosource*

### **Genosource Impstr 48374-ET**

3216670460 99%RHA-I  
Born 5/29/20 10/20 PTA +2897GTPI  
+989M +.18% +91F +.08% +55P  
+791NMS\$ +5.5PL -.8DPR 2.82SCS  
+1.16T +1.04UDC +.66FLC  
+237FE +.1FI 1.9%SCE +836CMS

**A1/A2 AB**

#3 NMS Jumpstart in the breed

## LOT 20

### **Genosource Brief 48391-ET**

3216670477 99%RHA-I  
Born 6/1/20 10/20 PTA +2897GTPI  
+1074M +.16% +89F +.04% +44P  
+781NMS\$ +6.1PL -.11DPR 2.63SCS  
+1.56T +1.71UDC +.94FLC  
+205FE -.6FI 1.7%SCE +808CMS

**A1/A2 AB**

### **Farnear Jumpstart-ET**

3148918722 8/20 PTA +2790GTPI  
+1173M +.05% +61F +.05% +51P  
+699NMS\$ +6.2PL +1.3DPR 2.85SCS  
+.56T +.75UDC +.88FLC 76%R  
High Noon X Delta

### **Genosource Brickle 22020-ET**

**2-04 GP-83 +VG+V** 3146721138  
8/20 PTA +2848GTPI +1212M +100F  
+47P +761NMS\$ +5.1PL 2.68SCS  
+1.35T +1.21UDC -.13FLC  
2-02 3 170 19296 4.8 935 2.9 560 RIP  
Sire: Butz-Hill Delta-Worth-ET

2nd Dam: (Pictured above)  
Ms Brody Jospr 32051-ET

3rd Dam:  
Ms Benshaee Brody 2056-ET

4th Dam:  
Farnear-Tbr-BH Benshaee-ET  
EX-90 VVVVE  
2-05 365 21996 3.9 858 3.3 736

5th Dam:  
Twin-Spruce Gold Bailey-ET  
VG-87 VV+VV  
2-01 365 29640 3.9 1159 3.8 1116  
3-09 365 27190 4.1 1119 3.7 1012

6th Dam:  
Regancrest TS Benshae-ET  
VG-87 VV+V  
2-05 111 10610 4.7 503 3.4 358

7th Dam: Regancrest-PR Barbie-ET  
EX-92 EEEEE 94-MS GMD-DOM  
2-06 365 31690 3.9 1237 3.3 1050  
\*HM All-American Jr 3yr-old 2004

8th Dam: Regancrest Juror Brina-ET  
EX-92 EEEVE GMD  
4-04 365 40640 3.6 1478 2.8 1140  
\*Res. Grand Champion IA State Fair

9th Dam: Regancrest Aerostar Bert-ET  
EX-90 EEEVV GMD-DOM  
5-02 365 37790 3.6 1357 3.2 1215  
Lifetime 109350 3.7 4031 3.3 3558

10th Dam: Regancrest Mark Chairman Bea  
EX-91,2E VEEE GMD-DOM  
7-09 365 33830 3.8 1276 3.1 1052  
Lifetime 140130 4.1 5711 3.3 4616

11th Dam:  
Regancrest Board Chairman Bea  
EX-90 VEVE  
5-09 365 26010 4.1 1059 3.4 884

12th Dam:  
Regancrest Apache Standout Bea  
VG-86 EX-MS  
Lifetime 131940 3.6 4744





### Ms Chassity Goldwyn Cash-ET EX-91-CAN 94-MS

2-04 365 39374 4.3 1700 3.3 1296  
(7th Dam of Lot 21)



### Genosource Clar Dir73472-ET (4th Dam of Lot 21)

## LOT 21 IVF Session

*\*Buyer purchasing rights to control the next IVF session(s). Buyer is guaranteed IVF sessions until a minimum of 8 #1 or #2 IVF embryos are produced. Buyer keeps all resulting embryos from these controlled IVF sessions.*

*Buyer is responsible for all costs of the aspiration and mating sire decisions.*

#### Dam of IVF Session:

### Genosource Chandler 8299-ET

3131225248 99%RHA-I  
Born 9/24/19 8/20 PTA +2976GTPI  
+600M +.17% +72F +.11% +49P  
+812NM\$ +6.5PL +1.7DPR 2.66SCS  
+.89T +1.94UDC +.92FLC  
+198FE +2.3FI 1.9%SCE +858CM\$  
A1/A2 AB

#2 GTPI Riveting daughter!

#### Genosource

### S-S-I BG Frazzled Riveting-ET

3133120549 8/20 PTA +2807GTPI  
+772M +.07% +50F +.03% +33P  
+668NM\$ +7.1PL +1.7DPR 2.51SCS  
+1.02T +1.86UDC +.43FLC 79%R  
Frazzled X VG-87 Profit

### Genosource HN 8017-ET

3200059481 8/20 PTA +2785GTPI  
+911M +56F +47P +651NM\$ +5.3PL  
+1.2DPR +1.14T +1.64UDC +.94FLC  
Sire: Mr Detour High Noon-ET

13th Dam: EX-91,2E VEEE GMD-DOM  
7-09 365 33830 3.8 1276 3.1 1052  
Lifetime 140130 4.1 5711 3.3 4616  
14th Dam: EX-90 VEVE  
15th Dam: VG-86 EX-MS

### 3rd Dam: Genosource Charm 38093

GP-83 V+V++  
2-00 3 331 32950 3.1 1017 3.3 1083

### 4th Dam: (Pictured above) Genosource Clar Dir73472-ET G-76 FGGGG

1-10 135 8710 3.7 323 3.5 309

### 5th Dam: Farnear-TBR-BH Claire-ET VG-87 VE++V

4-00 326 34500 3.2 1089 3.3 1129  
Lifetime 107160 3.5 3773 3.4 3625

### 6th Dam: Farnear-TBR-BH Casher-ET GP-83 +V+GV DOM

2-08 365 28210 5.4 1534 3.9 1100

### 7th Dam: (Pictured above) Ms Chassity Goldwyn Cash-ET EX-91-CAN 94-MS

2-04 365 39374 4.3 1700 3.3 1296  
Lifetime 116855 4.7 5469 3.5 4116

### 8th Dam: Regancrest S Chassity-ET EX-92 EEEVE GMD-DOM

3-10 365 42280 4.3 1798 2.7 1150  
Lifetime 105520 4.2 4383 3.0 3158

*\*Global Cow of the Year 2011  
\*Sold for \$1,500,000 in package  
\*Dam of AI sires Gold Chip & Colt 45*

### 9th Dam: Regancrest Cinderella EX-92,2E EEEEE GMD-DOM

5-00 365 34220 4.1 1418 3.1 1074  
*\*1st Sr 2yr-old Mid-E Fall Nat'l 2006*

### 10th Dam: Regancrest-PR Barbie-ET EX-92 EEEEE 94-MS GMD-DOM

2-06 365 31690 3.9 1237 3.3 1050  
*\*HM All-American Jr 3yr-old 2004*

### 11th Dam: Regancrest Juror Brina-ET EX-92 EEEVE GMD

4-04 365 40640 3.6 1478 2.8 1140  
*\*Res. Grand Champion Iowa State Fair*

### 12th Dam: Regancrest Aerostar Bert-ET EX-90 EEEVV GMD-DOM

5-02 365 37790 3.6 1357 3.2 1215  
Lifetime 109350 3.7 4031 3.3 3558



## Marbri Oman Oman Bea-ET EX-90-CAN 91-MS

5-08 365 40013 4.1 1632 3.1 1250

(5th Dam of Lot 22)

### LOT 22 IVF Session

*\*Buyer purchasing rights to control the next IVF session(s). Buyer is guaranteed IVF sessions until a minimum of 8 #1 or #2 IVF embryos are produced. Buyer keeps all resulting embryos from these controlled IVF sessions.*

*Buyer is responsible for all costs of the aspiration and mating sire decisions.*

*\*IVF sessions at TOG, Michigan  
-3 sessions max. to fulfill purchase*

#### Dam of IVF Session:

#### **Clelor Acura Bloomette-ET**

13651681C 99%RHA-I  
Born 11/27/19 8/20 PTA +2952GTPI  
+1224M +.22% +110F +.08% +61P  
+829NM\$ +5.2PL -1.1DPR 2.88SCS  
+1.00T +.94UDC +.07FLC  
+3590GLPI 2.4%SCE

*Donor Dam: 12 good embryos last IVF*

#### *Bryceholme & Maple Lawn Farm*

1149 Side Rd 20, RR2

Allenford, ON N0H 1A0 Canada

519-270-2540

#### **Pine-Tree Acura-ET**

3142332520 8/20 PTA +2912GTPI  
+1425M +.13% +92F +.05% +57P  
+814NM\$ +6.5PL +.4DPR 2.87SCS  
+.68T +.48UDC +.35FLC 79%R  
Achiever X VG-86 Profit

#### **Bryceholme Resolve Baton**

**GP-82-CAN 12807894C**  
8/20 PTA +2772GTPI +1772M +74F  
+51P +677NM\$ +5.6PL +.2DPR  
+.92T +.64UDC +.20FLC  
2-01 294 25386 4.4 1120 3.4 871 RIP  
Sire: Blumenfeld Jedi Resolve-ET

#### **3rd Dam:**

**Bryceholm Rubicon Beach  
GP-80-CAN**  
2-04 365 27571 5.0 1380 3.8 1054  
3-09 365 33261 5.0 1658 3.8 1254

#### **4th Dam:**

**Clelor Supersire Blast GP-82-CAN**  
3-04 365 31475 4.2 1323 3.2 1008  
4-07 323 30840 3.9 1202 3.3 1001

#### **5th Dam: (Pictured above)**

**Mabri Oman Oman Bea-ET  
EX-90-CAN 91-MS**  
5-08 365 40013 4.1 1632 3.1 1250  
Lifetime 151663 4.0 6036 3.3 4989

#### **3rd Dam: Marbri Baxter Brandy VG-86-CAN VG-MS**

1-10 343 29160 3.8 1107 3.1 897

#### **4th Dam: Gleneil Goldwyn Bounce VG-87-CAN**

3-03 317 22912 4.2 972 3.4 769

#### **5th Dam: Gillette Emerson Bella VG-85-CAN 86-MS**

3-08 365 33020 2.9 948 2.9 1087

#### **6th Dam: Gillette Brilela Belle Fluer VG-86-CAN VG-MS GMD**

4-05 365 45036 4.2 1911 3.4 1510

#### **7th Dam: Quietcove Star Fanta VG-88-CAN 88-MS 86-FL GMD-DOM**

6-11 365 41166 3.8 1574 3.2 1334  
Lifetime 156979 3.8 6043 3.4 5287

#### **8th Dam: Quietcove Valiant Fawn EX-95,2E GMD-DOM**

4-09 365 36669 4.1 1499 3.1 1131  
Lifetime 115949 4.0 4641 3.1 3547  
*\*Res. All-American 4yr-old 1987  
\*HM All-American 5yr-old 1988*

#### **9th Dam:**

**Quietcove Pete Fresca EX-91 DOM**

#### **10th Dam:**

**Kohl Elevation Fern EX-90,2E**  
Lifetime 121370 4.2 5143

#### **11th Dam: VG-85 w/ 4-lactations**

**12th Dam: VG-85 w/ 4-Lactations**



**Cookiecutter Mog Hanker-ET  
EX-94,2E EEVVEE GMD-DOM**

4-01 365 46800 4.2 1972 3.6 1680  
(4th Dam of Lot 23)



**Siemers Monterey Hanina-ET  
EX-91 VEVEE**

2-11 344 44370 5.1 2260 3.4 1515  
(3rd Dam of Lot 23)

**LOT 23  
IVF Session**

*\*Buyer purchasing rights to control the next IVF session(s). Buyer is guaranteed IVF sessions until a minimum of 8 #1 or #2 IVF embryos are produced. Buyer keeps all resulting embryos from these controlled IVF sessions.*

*Buyer is responsible for all costs of the aspiration and mating sire decisions.*

**Dam of IVF Session:**

**Siemers Ren Hanina 32469-ET**

3208357094 99%RHA-I  
Born 11/13/19 8/20 PTA +2922GTPI  
+917M +.16% +83F +.08% +52P  
+680NM\$ +3.5PL +1.3DPR 2.98SCS  
+2.21T +1.76UDC +1.32FLC  
+193FE +1.5FI 2.5%SCE +720CM\$

**Siemers Holstein Farms, Inc.**

14421 Mineral Spring Rd  
Newton, WI 53063  
920-693-3600

**S-S-I Pr Renegade-ET**

3142352961 8/20 PTA +2920GTPI  
+1309M +.14% +90F +.07% +60P  
+727NM\$ +4.2PL +1.4DPR 2.82SCS  
+1.16T +.72UDC +.98FLC 78%R  
JaltaOak X VG-85 Millington

**Siemers Lmb Hanina 28089-ET**

**2-03 GP-83 ++V++ 3144882601**  
8/20 PTA +2732GTPI +40F +26P  
+505NM\$ +4.3PL +1.9DPR 2.96SCS  
+2.79T +2.44UDC +1.55FLC  
2-00 295 25030 4.5 1136 3.7 923  
Sire: Farnear Delta-Lambda-ET

**3rd Dam: (Pictured above)**

**Siemers Monterey Hanina-ET  
EX-91 VEVEE**  
1-11 300 31040 4.8 1501 3.4 1040  
2-11 344 44370 5.1 2260 3.4 1515

**4th Dam: (Pictured above)**

**Cookiecutter Mog Hanker-ET  
EX-94,2E EEVVEE GMD-DOM**  
4-01 365 46800 4.2 1972 3.6 1680  
5-08 365 42040 3.9 1646 3.3 1377  
Lifetime 172820 4.1 7021 3.5 5968

**5th Dam: Cookiecutter Mom Halo-ET**

**2-09 VG-88 VV+VE DOM**  
2-00 365 35280 5.2 1819 3.7 1304  
*\*Int'l Global Impact Cow of the Year 2019*

**6th Dam: Cookiecutter Gld Holler-ET**

**VG-88 VVV+E DOM**  
2-03 365 40730 3.5 1410 3.1 1249  
*\*Nom. Int'l Global Cow of the Year 2016*

**7th Dam: Ms Kings-Rnsm Champ Haley-ET**

**EX-90 EEVVEE GMD-DOM**  
3-11 365 43690 3.7 1625 3.1 1357

**8th Dam: Regancrest-JDV Hanna-ET**

**EX-90 EEVVEE**  
4-07 365 45110 4.3 1922 3.2 1449

**9th Dam: Long-Haven Rudolph Dee-ET**

**EX-90,2E EVVEE GMD-DOM**  
2-11 365 32720 4.8 1565 3.8 1252  
Lifetime 166900 4.3 7099 3.5 5884

**10th Dam: Regancrest Elton Disrael-ET**

**VG-88 EX-MS DOM**  
2-04 365 33617 4.5 1499 3.5 1169

**Full bro: Regancrest Elton Durham-ET**

**11th Dam: Snow-N Denises Dellia**  
**EX-95,2E EEEEE GMD-DOM**  
6-00 365 35230 4.0 1425 3.0 1049  
Lifetime 180240 3.9 7108 3.2 5723  
*\*Dam of sires 'Durham' & 'Dundee'*

**12th Dam: Snow-N Dorys Denise**

**EX-90,2E EX-MS GMD-DOM**  
5-09 365 33350 3.8 1256 3.1 1038  
Lifetime 114010 3.6 4153 3.2 3649



**Ronelee Outside Dabble-ET EX-91,2E EEEEE GMD-DOM**

5-03 365 44530 3.6 1612 3.1 1397  
(6th Dam of Lot 24)

**LOT 24**

**Leadview Crimson Dream**

120241433C 99%RHA-I  
Born 12/23/19 8/20 PTA +2865GTPI  
+1181M +.07% +67F +.08% +61P  
+800NMS +7.7PL +2.3DPR 2.81SCS  
+.02T -.07UDC +.14FLC  
+2.4FI 1.1%SCE +846CMS

**Donor dam.**  
**Located in Quebec**

**Leadview & Carrier**

275 Rang 11  
Val Joli, QC J1S 0C7 CANADA  
819-452-1713

**ABS Crimson-ET**

4141494296 8/20 PTA +2822GTPI  
+1256M +.19% +103F +.03% +49P  
+790NMS +5.9PL -.3DPR 2.80SCS  
-.13T -.24UDC +.36FLC 78%R  
Spectre X Rubicon

**Leadview-I High Noon Deliver**

111416907C 8/20 PTA +2672GTPI  
+875M +35F +54P +584NMS +5.7PL  
+3.1DPR +.24T +.13UDC +.13FLC  
Sire: Mr Detour High Noon-ET

**2nd Dam:**  
Leadview Jedi Decaf  
VG-88-CAN, VG-MS  
**3rd Dam:**  
Parile Alphen Extreme Dotie  
GP-83-CAN  
**4th Dam:**  
Rockymountain Manoman Dimple  
VG-87-CAN, 88-MS  
3-05 365 29610 4.5 1318 3.5 1034  
4-07 365 29339 4.6 1362 3.5 1014  
Lifetime 142543 4.4 6325 3.6 5137  
**5th Dam:**  
Ronelee Goldwyn Dinah-ET  
VG-86-CAN, VG-MS  
**6th Dam: (Pictured above)**  
Ronelee Outside Dabble-ET  
EX-91,2E EEEEE GMD-DOM  
3-06 365 42250 3.6 1525 3.1 1316  
5-03 365 44530 3.6 1612 3.1 1397  
Lifetime 185730 3.6 6757 3.2 5966  
\*Dam of sires Domain & Durable\*RC  
**7th Dam:**  
Ronelee Rudolph Dimple  
EX-93,2E EEEEE DOM  
5-08 365 45290 3.7 1713 3.1 1428  
Lifetime 164010 3.6 5900 3.2 5284  
**8th Dam:**  
Select Mark Dolly  
EX-95,4E EEEEE GMD-DOM  
6-07 365 45870 4.0 1846 3.1 1431  
Lifetime 276300 3.6 9992 3.2 8964  
**8th Dam: Select Southwind Dinah**  
EX-91,2E EEEEE  
5-11 365 30080 3.7 1124 3.3 981  
Lifetime 103810 3.9 4010 3.3 3456  
**9th Dam: Select Mars Tony Diana**  
VG-86, VG-MS  
3-04 365 26200 4.2 1112 3.5 916  
**10th Dam:**  
Dinah Select Wayne Dixie VG-85  
3-07 305 23460 4.0 935 3.4 789



**Sandy-Valley No Limit-ET**  
(Dam of Lot 25 and 2nd Dam of Lot 26)

## LOT 25

### Pine-Tree 5976 Legac 589-ET

3208798880 99%RHA-I  
Born 1/9/20 8/20 PTA +2865GTPI  
+636M +.18% +76F +.08% +43P  
+781NMS\$ +7.0PL +1.4DPR 2.74SCS  
+.49T +1.63UDC +.00FLC  
+195FE +1.7FI 1.8%SCE +825CMS

**\*Ready to IVF**

### Ramsier's Willow Spring Farm

2477 Eastern Rd

Rittman, OH 44270

Kenny Ramsier 234-956-4100

### Pine-Tree CW Legacy-ET

3142332722 8/20 PTA +2926GTPI  
+956M +.18% +88F +.05% +45P  
+835NMS\$ +7.2PL +1.1DPR 2.52SCS  
+.49T +1.19UDC -.30FLC 79%R  
Frazzled X GP-83 Yoder

### Sandy-Valley No Limit-ET

3125601540 8/20 PTA +2699GTPI  
+225M +70F +37P +640NMS\$ +5.9PL  
+.0DPR +.45T +1.24UDC +.10FLC  
2-01 365 26442 5.0 1373 3.6 984  
3-05 365 31760 4.8 1539 3.6 1149  
Sire: Mr Mogul Delta 1427-ET  
(Pictured above)

**2nd Dam:**  
Sandy-Valley SS Psych-ET

**3rd Dam: (Pictured w/ Lot 26)**  
Pine-Tree Monica Planeta-ET  
VG-86 VV++V DOM  
2-01 365 30675 3.7 1146 3.6 1018  
\*Sold for \$24,000 in 2011 Nat'l Conv.

**4th Dam:**  
Pine-Tree Monica Suela-ET  
VG-87 VVVVV DOM  
1-11 365 33055 3.4 1112 3.2 1058

**5th Dam:**  
Pine-Tree Missy Monica-ET  
VG-85 VVV++ GMD-DOM  
4-11 365 42655 3.5 1468 3.1 1322  
Lifetime 132320 3.6 4827 3.3 4307

**6th Dam:**  
Wesswood-HC Rudy Missy-ET  
EX-92,3E EEEEE GMD-DOM  
4-11 365 40880 4.1 1665 3.4 1385  
Lifetime 119610 4.1 4885 3.4 4031  
\*Global Cow of the Year 2014

**7th Dam:**  
Wesswood Elton Mimi  
EX-90 EEEEE GMD-DOM  
3-05 365 35380 3.3 1160 3.0 1054

**8th Dam: Wesswood Mandingo Ivy**  
VG-87 VEEVV  
6-05 365 36330 3.6 1305 2.8 1018  
Lifetime 144060 3.4 4933 2.9 4139

**9th Dam: Wesswood Astro Matt Ester**  
VG-87 VEVV GMD-DOM  
6-08 365 31860 3.5 1125 2.9 921  
Lifetime 140110 3.6 5029 3.0 4158

**10th Dam: Wesswood Bell Claudette**  
VG-87 GMD-DOM  
8-04 365 38150 3.8 1443 2.8 1064  
Lifetime 280980 3.6 9997 2.9 8092



### Pine-Tree Monica Planeta-ET VG-86 UU++U DOM

2-01 365 30675 3.7 1146 3.6 1018

(4th Dam of Lot 26 and 3rd Dam of Lot 25)

## LOT 26

### Pine-Tree 7716 Legac 614-ET

3213277304 99%RHA-I

Born 5/18/20 8/20 PTA +2873GTPI

+390M +.29% +98F +.10% +41P

+801NMS\$ +6.7PL -.6DPR 2.62SCS

+.56T +1.21UDC -.06FLC

+220FE +.1FI 2.0%SCE +856CMS\$

### Ramsier's Willow Spring Farm

2477 Eastern Rd

Rittman, OH 44270

Kenny Ramsier 234-956-4100

### Pine-Tree CW Legacy-ET

3142332722 8/20 PTA +2926GTPI

+956M +.18% +88F +.05% +45P

+835NMS\$ +7.2PL +1.1DPR 2.52SCS

+49T +1.19UDC -.30FLC 79%R

Frazzled X GP-83 Yoder

### Pine-Tree 5976 Fire 7716-ET

3145982662 8/20 PTA +2672GTPI

+.38% +95F +.14% +30P +656NMS\$

+4.4PL +.20T +1.01UDC -.17FLC

Sire: Pine-Tree Firefly

### 2nd Dam: (Pictured w/ Lot 25)

Sandy-Valley No Limit-ET

2-01 365 26442 5.0 1373 3.6 984

3-05 365 31760 4.8 1539 3.6 1149

### 3rd Dam:

Sandy-Valley SS Psych-ET

4th Dam: (Pictured above)

Pine-Tree Monica Planeta-ET

VG-86 VV++V DOM

2-01 365 30675 3.7 1146 3.6 1018

\*Sold for \$24,000 in 2011 Nat'l Conv.

### 5th Dam:

Pine-Tree Monica Suela-ET

VG-87 VVVVVV DOM

1-11 365 33055 3.4 1112 3.2 1058

### 6th Dam:

Pine-Tree Missy Monica-ET

VG-85 VVV++ GMD-DOM

4-11 365 42655 3.5 1468 3.1 1322

Lifetime 132320 3.6 4827 3.3 4307

### 7th Dam:

Wesswood-HC Rudy Missy-ET

EX-92.3E EEEEE GMD-DOM

4-11 365 40880 4.1 1665 3.4 1385

Lifetime 119610 4.1 4885 3.4 4031

\*Global Cow of the Year 2014

### 8th Dam: Wesswood Elton Mimi

EX-90 EEEEE GMD-DOM

3-05 365 35380 3.3 1160 3.0 1054

### 9th Dam: Wesswood Mandingo Ivy

VG-87 VEEVV

6-05 365 36330 3.6 1305 2.8 1018

Lifetime 144060 3.4 4933 2.9 4139

### 10th Dam: Wesswood Astro Matt Ester

VG-87 VEVV GMD-DOM

6-08 365 31860 3.5 1125 2.9 921

Lifetime 140110 3.6 5029 3.0 4158

### 11th Dam: Wesswood Bell Claudette

VG-87 GMD-DOM

8-04 365 38150 3.8 1443 2.8 1064

Lifetime 280980 3.6 9997 2.9 8092

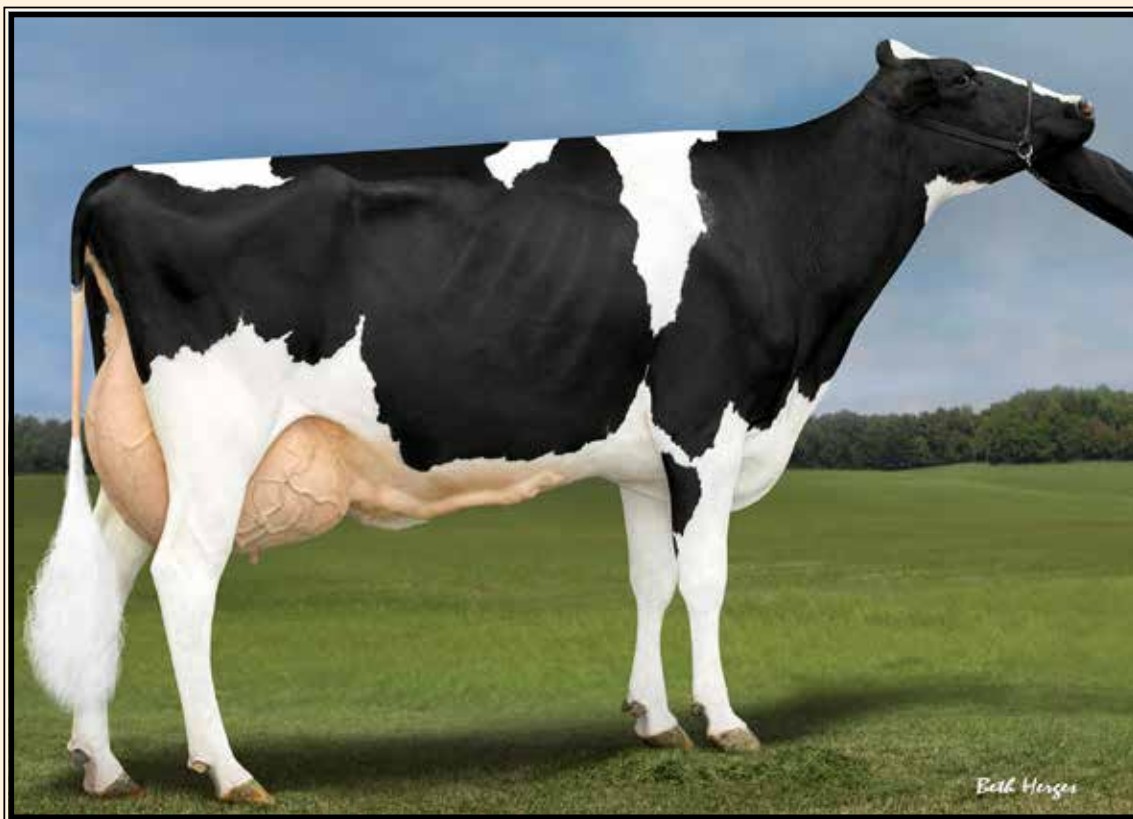

## Peak Menna Ahead 850-ET EX-91 VEEVE

3-10 305 34880 3.9 1348 3.2 1121

(3rd Dam of Lot 27 & 2nd Dam of Lot 28)

## LOT 27

### Genosource Wtr 46532-ET

3210645385 99%RHA-I  
Born 12/23/19 8/20 PTA +2891GTPI  
+1041M +.17% +88F +.08% +50P  
+793NM\$ +6.1PL +.7DPR 2.95SCS  
+1.01T +1.19UDC +.28FLC  
+226FE +1.3FI 1.8%SCE +824CM\$  
**A2/A2 AB**

**\*Donor Dam**

**#7 GTPI Risk daughter**

**\*Same family as Captain!**

### Genosource

#### Genosource Worth Therisk-ET

3146202815 8/20 PTA +2800GTPI  
+981M +.18% +91F +.02% +36P  
+769NM\$ +6.2PL +.2DPR 2.85SCS  
+.51T =.99UDC -.11FLC 77%R  
Delta-Worth X Yoder

#### Genosource Ncap 38522-ET

3146203072 8/20 PTA +2774GTPI  
+1357M +66F +54P +678NM\$ +5.2PL  
+.0DPR +.84T +1.36UDC +.41FLC  
-Fresh 10/8/20  
Sire: Mr Spring Nightcap 74636-ET

#### 2nd Dam:

Genosource Cablet 32907-ET GP-80  
2-01 299 23662 3.5 837 3.0 717  
3-01 365 33546 3.5 1184 3.3 1111

#### Maternal sister:

Genosource Sabre 35223-ET VG-85  
(Pictured w/ Lot 28)

\*Dam of 551HO4119 Captain +3036G

3rd Dam: (Pictured above)  
Peak Menna Ahead 850-ET

EX-91 VEEVE  
3-10 305 34880 3.9 1348 3.2 1121.

#### 4th Dam:

S-S-I Shamrock Menna 7392-ET  
VG-85 +VGVV  
1-11 365 26870 4.1 1090 3.0 810

5th Dam: Roylane Shot Mindy 2079-ET  
VG-86 VVVVV DOM

2-02 365 34589 4.3 1489 3.3 1148

6th Dam: Seagull-Bay Oman Mirror-ET  
VG-86 +VVVV DOM

3-00 365 36430 4.4 1606 3.6 1304

#### \*Dam of popular AI sires:

7HO10524 Robust & 7HO11207 Punch

7th Dam: Seagull-Bay Manat Mirage-ET  
EX-90 VEVVE GMD-DOM

3-06 365 35900 3.8 1364 3.4 1229

8th Dam: Lynmead Celsius Minnow-ET

EX-91,2E EEEVV GMD-DOM

4-10 365 49550 3.7 1857 3.2 1592

7-00 365 47140 3.5 1637 3.1 1479

Lifetime 255910 3.7 9446 3.3 8481

9th Dam: CMV Melwood Mindy-ET

VG-85 VE+V GMD-DOM

4-01 365 36341 3.6 1305 3.4 1239

10th Dam: Briarpatch-R Misty-ET

VG-85 +E+V GMD-DOM

2-02 365 24680 4.8 1176 3.1 776

11th Dam: Rilara Mars Las Ravena

EX-91 EVEE GMD-DOM

4-03 305 29030 4.6 1329



### Genosource Sabre 35223-ET VG-85

\*Dam of 551HO4119 Captain 8/20 PTA +3036G +880NMS  
(Mat. sister to the Dam of Lot 28 & mat. sister to the 2nd Dam of Lot 27)

## LOT 28

### Genosource

### Genosource Paco 48553

3216670639 99%RHA-I  
Born 6/30/20 10/20 PTA +2880GTPI  
+409M +.26% +91F +.07% +34P  
+749NMS\$ +5.2PL +1.3DPR 2.85SCS  
+1.21T +1.68UDC +.94FLC  
+198FE +1.6FI 1.6%SCE +787CMS  
A1/A2 AB

### St Gen Helix Paco-ET

3132352801 8/20 PTA +2926GTPI  
+696M +.30% +112M +.10% +50P  
+780NMS\$ +3.8PL -.7DPR 2.77SCS  
+1.20T +1.10UDC +.91FLC 79%R  
Helix X EX-91 DOM Rubicon

### Genosource Delta 33940

4-05 VG-85 VVV+V 3216777945  
8/20 PTA +2655GTPI +792M +49F  
+30P +544NMS\$ +5.3PL +1.1DPR  
+1.49T +2.04UDC +.66FLC  
2-03 293 23479 4.0 937 3.3 774  
3-01 301 15750 4.2 669 3.9 607  
Sire: Mr Mogul Delta 1427-ET

### Maternal sister:

**Genosource Sabre 35223-ET VG-85**  
(Pictured above)

\*Dam of 551HO4119 Captain  
8/20 PTA +3036G +880NMS

### 2nd Dam: (Pictured w/ Lot 27)

Peak Menna Ahead 850-ET  
EX-91 VEEVE  
3-10 305 34880 3.9 1348 3.2 1121  
5-00 305 34570 3.2 1102 3.1 1079.

### 3rd Dam:

S-S-I Shamrock Menna7392-ET  
VG-85 +VGVV  
1-11 365 26870 4.1 1090 3.0 810

### 4th Dam:

Roylane Shot Mindy 2079-ET  
VG-86 VVVVV DOM  
2-02 365 34589 4.3 1489 3.3 1148

### 5th Dam:

Seagull-Bay Oman Mirror-ET  
VG-86 +VVVV DOM  
3-00 365 36430 4.4 1606 3.6 1304

### \*Dam of popular AI sires:

7HO10524 Robust & 7HO11207 Punch

### 6th Dam:

Seagull-Bay Manat Mirage-ET  
EX-90 VEVEE GMD-DOM  
3-06 365 35900 3.8 1364 3.4 1229

### 7th Dam:

Lynmead Celsius Minnow-ET \*TV  
EX-91,2E EEEVV GMD-DOM  
4-10 365 49550 3.7 1857 3.2 1592  
7-00 365 47140 3.5 1637 3.1 1479  
Lifetime 255910 3.7 9446 3.3 8481

### 8th Dam:

CMV Melwood Mindy-ET  
VG-85 VE+V GMD-DOM  
4-01 365 36341 3.6 1305 3.4 1239

### 9th Dam:

Briarpatch-R Misty-ET  
VG-85 +E+V GMD-DOM  
2-02 365 24680 4.8 1176 3.1 776

### 10th Dam:

Rilara Mars Las Ravena  
EX-91 EVEE GMD-DOM  
4-03 305 29030 4.6 1329





### Genosource Ruby 33870-ET GP-82

2-03 365 31140 4.1 1262 3.2 999

(2nd Dam of Lots 29 & 30)

## LOT 29

### Genosource Highrise47137-ET

3213270683 99%RHA-I  
Born 7/6/20 10/20 PTA +2891GTPI  
+1140M +.21% +105F +.05% +50P  
+811NMS +5.9PL -.5DPR 2.81SCS  
+.75T +.60UDC +.76FLC  
+235FE +.1FI 1.8%SCE +840CMS

A1/A2

### Genosource

#### St Gen Helix Paco-ET

3132352801 8/20 PTA +2926GTPI  
+696M +.30% +112M +.10% +50P  
+780NMS +3.8PL -.7DPR 2.77SCS  
+1.20T +1.10UDC +.91FLC 79%R  
Helix X EX-91 DOM Rubicon

#### Genosource High Roller-ET

3148918745 8/20 PTA +2852GTPI  
+1518M +83F +55P +746NMS +5.4PL  
+.2DPR +1.18T +1.06UDC +.75FLC  
-Fresh 9/27/20

Sire: Mr Detour High Noon-ET

2nd Dam: (Pictured above)  
Genosource Ruby 33870-ET  
GP-82 +V+G+  
2-03 365 31140 4.1 1262 3.2 999

3rd Dam: (Pictured w/ Lot 30)  
Sandy-Valley Robust Ruby-ET  
EX-90,2E VEVEV  
2-04 305 29450 3.2 950 3.3 971  
6-00 336 37140 3.4 1248 3.4 1251  
\*Dam of AI sire 'Rubicon'

4th Dam:  
Sandy-Valley Plane Sapphire  
VG-87 VV+VV DOM  
2-00 365 39130 3.3 1301 3.0 1175  
\*Dam of Sterling & Saloon

5th Dam:  
Sandy-Valley Bolt Sheila-ET  
EX-90 EEVEV  
2-02 365 44790 3.6 1607 2.9 1294

6th Dam:  
Sandy-Valley Forbid Sully  
VG-87,VG-MS GMD  
2-03 365 35110 3.7 1310 3.1 1095

7th Dam:  
Orthoapple Marshall Alia-ET  
VG-89, VG-MS GMD-DOM  
2-04 365 36210 4.4 1605 3.2 1154

8th Dam:  
Regancrest-JB Tatum-ET  
VG-87, VG-MS DOM  
2-04 365 32682 3.6 1163 3.2 1059

9th Dam: Regancrest Tesk Della  
EX-90 VEVEE GMD-DOM  
5-11 365 35510 3.5 1234 3.2 1134  
\*Nom. Global Cow of the Year 2006

10th Dam: Snow-N Denises Dellia  
EX-95,2E GMD-DOM  
7-06 365 35610 4.0 1431 2.9 1035  
\*Dam of Durham & Dundee

11th Dam: Snow-N Dorys Denise  
EX-90,2E EX-MS GMD-DOM  
5-09 365 33350 3.8 1256 3.1 1038

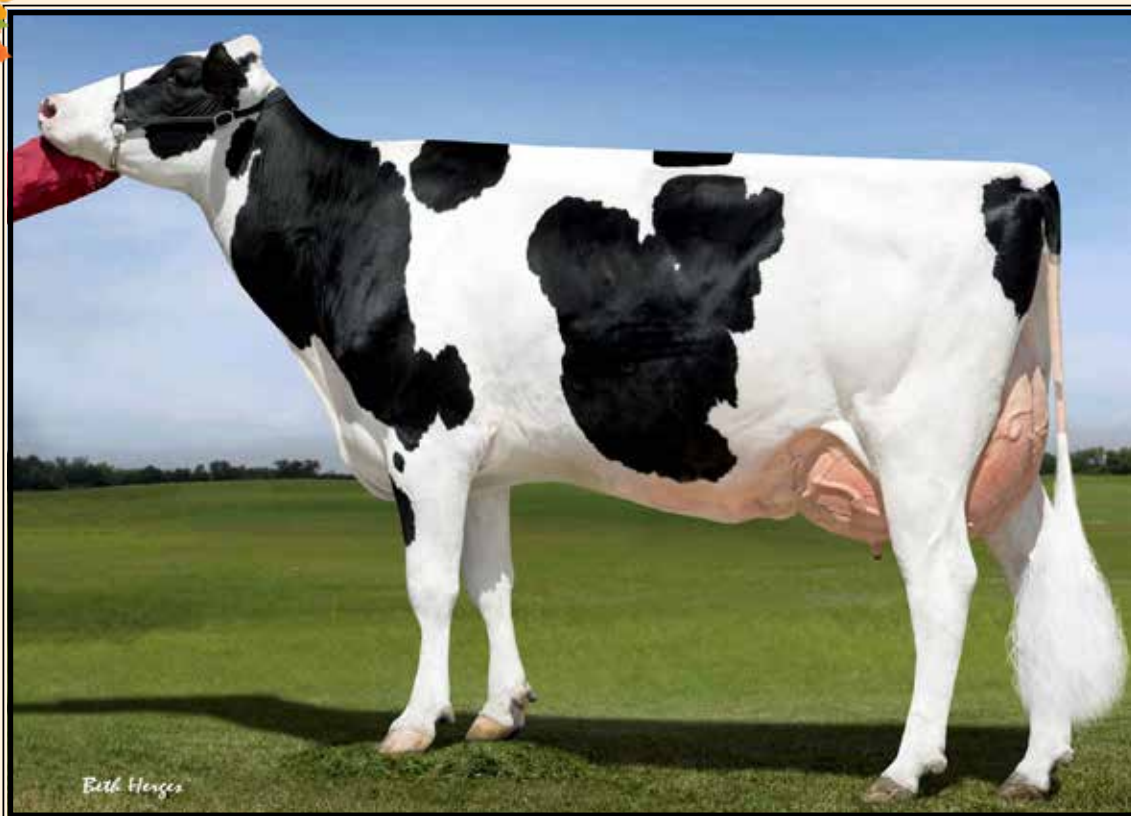

**Sandy-Valley Robust Ruby-ET EX-90,2E EEEEV**

6-00 336 37140 3.4 1248 3.4 1251  
 (3rd Dam of Lots 29, 30 & 42)

**LOT 30**

**Genosource Miami 8464-ET**

3206094597 99%RHA-I  
 Born 4/24/20 8/20 PTA +2875GTPI  
 +1699M +.07% +87F +.02% +58P  
 +776NM\$ +6.0PL -.8DPR 2.94SCS  
 +1.40T +1.38UDC +.42FLC  
 +216FE -.5FI 1.6%SCE +783CMS  
**A2/A2 AB**

**#2 GTPI Miami daughter!**

*Genosource*

**Farnear Miami-ET**

3147223731 8/20 PTA +2883GTPI  
 +1214M +.08% +70F +.05% +53P  
 +718NM\$ +5.6PL -.4DPR 2.71SCS  
 +1.80T +1.93UDC +.71FLC 76%R  
 Nightcap X Dynamo

**Genosource Ria 41555-ET**

3148918855 8/20 PTA +2778GTPI  
 +1700M +91F +49P +766NM\$ +5.9PL  
 +.56T +.92UDC +.23FLC  
 -Fresh 9/27/20  
 Sire: Hutgenlea Richard Charl-ET

**2nd Dam: (Pictured w/ Lot 29)**  
**Genosource Ruby 33870-ET**  
**GP-82 +V+G+**  
 2-03 365 31140 4.1 1262 3.2 999

**3rd Dam: (Pictured above)**  
**Sandy-Valley Robust Ruby-ET**  
**EX-90,2E VEVEV**  
 2-04 305 29450 3.2 950 3.3 971  
 6-00 336 37140 3.4 1248 3.4 1251  
 \*Dam of AI sire 'Rubicon'

**4th Dam:**  
**Sandy-Valley Plane Sapphire**  
**VG-87 VV+VV DOM**  
 2-00 365 39130 3.3 1301 3.0 1175  
 \*Dam of Sterling & Saloon

**5th Dam:**  
**Sandy-Valley Bolt Sheila-ET**  
**EX-90 EEVEV**  
 2-02 365 44790 3.6 1607 2.9 1294

**6th Dam:**  
**Sandy-Valley Forbid Sully**  
**VG-87, VG-MS GMD**  
 2-03 365 35110 3.7 1310 3.1 1095

**7th Dam:**  
**Orthoapple Marshall Alia-ET**  
**VG-89, VG-MS GMD-DOM**  
 2-04 365 36210 4.4 1605 3.2 1154

**8th Dam:**  
**Regancrest-JB Tatum-ET**  
**VG-87, VG-MS DOM**  
 2-04 365 32682 3.6 1163 3.2 1059

**9th Dam: Regancrest Tesk Della**  
**EX-90 VEVEE GMD-DOM**  
 5-11 365 35510 3.5 1234 3.2 1134  
 \*Nom. Global Cow of the Year 2006

**10th Dam: Snow-N Denises Dellia**  
**EX-95,2E GMD-DOM**  
 7-06 365 35610 4.0 1431 2.9 1035  
 \*Dam of Durham & Dundee

**11th Dam: Snow-N Dorys Denise**  
**EX-90,2E EX-MS GMD-DOM**  
 5-09 365 33350 3.8 1256 3.1 1038



**Ri-Val-Re Ehardt Rue-P-ET\*PO GP-83 +U+++**

2-02 365 29110 4.7 1378 3.4 989  
(4th Dam of Lot 31)

**LOT 31  
IVF Session**

*Genosource*

*\*Buyer purchasing rights to control the next IVF session(s). Buyer is guaranteed IVF sessions until a minimum of 8 #1 or #2 IVF embryos are produced. Buyer keeps all resulting embryos from these controlled IVF sessions.*

*Buyer is responsible for all costs of the aspiration and mating sire decisions.*

**Dam of IVF Session:**

**Genosource Joni 48319-ET**

3216670405 99%RHA-I  
Born 5/18/20 10/20 PTA +2968GTPI  
+1642M +.11% +97F +.06% +69P  
+852NMS +5.8PL -.3DPR 2.84SCS  
+.98T +1.10UDC +.04FLC  
+250FE +.3FI 1.7%SCE +887CMS  
A2/A2 AB

**#1 GTPI & NMS Guzman**

**\*Never IVF'd**

**Very unique (Guzman X Nightcap)**

**Genosource Guzman-ET**

3146616075 8/20 PTA +2794GTPI  
+1464M +.06% +74F +.05% +60P  
+684NMS +4.8PL +.5DPR 2.83SCS  
+.65T +.48UDC +.76FLC 77%R  
High Noon X GP-83 Josuper

**Genosource Jostle 39368**

**2-06 GP-82 ++GV 3148512239**  
8/20 PTA +2785GTPI +1359M +66F  
+57P +679NMS +5.4PL 2.84SCS  
+1.22T +1.81UDC -.09FLC  
2-00 3 132 11423 4.1 464 3.2 369 RIP  
Sire: Mr Spring Nightcap 74636-ET

**3rd Dam:**

**Ri-Val-Re Delta Josha-P-ET\*PO  
GP-83 +V+V+**  
2-02 296 25720 3.7 949 3.5 913

**4th Dam: (Pictured above)**

**Ri-Val-Re Ehardt Rue-P-ET\*PO  
GP-83 +V+++**  
2-02 365 29110 4.7 1378 3.4 989

**5th Dam:**

**Ri-Val-Re Bookem Rosey-P-ET  
\*RC\*PO  
VG-85 +EGV+**

**6th Dam:**

**Ri-Val-Re LB Rose-P-RED-ET \*PO  
GP-83 ++VV+**

**7th Dam:**

**Ri-Val-Re RBS Rose-RED-ET  
VG-85 VVVV+**  
2-03 365 32760 3.2 1042 3.3 1090  
3-09 365 33090 3.4 1126 3.5 1187  
5-06 365 39630 3.6 1435 3.3 1322  
Lifetime 150740 3.5 5250 3.5 5201

**8th Dam:**

**Ri-Val-Re Range Redwing-RED  
VG-88 EE+VV GMD-DOM**  
1-09 365 29950 3.9 1157 3.3 993  
3-02 365 29410 3.7 1079 3.2 950  
4-05 365 35690 4.2 1488 3.3 1186  
6-10 365 28780 3.9 1113 3.2 919  
Lifetime 139910 4.0 5527 3.3 4604



**Triplecrown Tango 632-ET VG-88 UUUU**

4-01 305 31480 3.7 1532 3.2 1319

(4th Dam of Lot 32)

Mike Walker

**LOT 32  
IVF Session**

*\*Buyer purchasing rights to control the next IVF session(s). Buyer is guaranteed IVF sessions until a minimum of 8 #1 or #2 IVF embryos are produced. Buyer keeps all resulting embryos from these controlled IVF sessions.*

*Buyer is responsible for all costs of the aspiration and mating sire decisions.*

**Dam of IVF Session:**

**Pine-Tree Ahs 7589L 724-ET**

3147135974 99%RHA-I  
Born 10/18/19 8/20 PTA +2908GTPI  
+419M +.29% +99F +.07% +32P  
+823NMS\$ +6.2PL -.3DPR 2.76SCS  
+1.17T +1.65UDC +1.19FLC  
+210FE +.3FI 1.8%SCE +859CMS\$  
**A2/A2**

**Genosource**

**Pine-Tree CW Legacy-ET**

3142332722 8/20 PTA +2926GTPI  
+956M +.18% +88F +.05% +45P  
+835NMS\$ +7.2PL +1.1DPR 2.52SCS  
+.49T +1.19UDC -.30FLC 79%R  
Frazzled X GP-83 Yoder

**Pine-Tree 6586 Achi 7589-ET**

3139672585 8/20 PTA +2815GTPI  
+348M +.33% +106F +37P +734NMS\$  
+3.5PL +1.02T +1.31UDC +1.18FLC  
2-01 3 284 27353 5.0 1371 3.1 848 RIP  
Sire: ABS Achiever-ET

**3rd Dam:**

**Green-Banks Damaris 6586-ET  
EX-90 EVGEE**

1-11 365 34620 4.3 1487 3.2 1097  
3-02 365 37900 4.3 1622 3.2 1201  
milking 3rd lactation, 110 lbs last test

**4th Dam: (Pictured above)**

**Triplecrown Tango 632-ET  
VG-88 VVVEV**

3-00 335 38520 3.6 1374 3.3 1265  
4-01 305 41380 3.7 1532 3.2 1319  
Lifetime 128820 3.5 4517 3.3 4251

**5th Dam:**

**Seagull-Bay Oman Mirror-ET  
VG-86 +VVVV DOM**

3-00 365 36430 4.4 1606 3.6 1304

**\*Dam of popular AI sires:**

**7H10524 Robust & 7H11207 Punch**

**6th Dam:**

**Seagull-Bay Manat Mirage-ET  
EX-90 VEVEE GMD-DOM**

3-06 365 35900 3.8 1364 3.4 1229

**7th Dam:**

**Lynmead Celsius Minnow-ET \*TV  
EX-91,2E EEEVV GMD-DOM**

4-10 365 49550 3.7 1857 3.2 1592  
Lifetime 255910 3.7 9446 3.3 8481

**8th Dam:**

**CMV Melwood Mindy-ET  
VG-85 VE+V GMD-DOM**

4-01 365 36341 3.6 1305 3.4 1239

**9th Dam:**

**Briarpatch-R Misty-ET**

**VG-85 +E+V GMD-DOM**

2-02 365 24680 4.8 1176 3.1 776

**10th Dam:**

**Rilara Mars Las Ravena  
EX-91 EVEE GMD-DOM**

4-03 305 29030 4.6 1329



**Pine-Tree 7019 Achi 7793-ET VG-85 +UU+U**  
(2nd Dam of Lot 33)

**LOT 33**  
**IVF Session**

*\*Buyer purchasing rights to control the next IVF session(s). Buyer is guaranteed IVF sessions until a minimum of 8 #1 or #2 IVF embryos are produced. Buyer keeps all resulting embryos from these controlled IVF sessions.*

*Buyer is responsible for all costs of the aspiration and mating sire decisions.*

**Dam of IVF Session:**

**Pine-Tree 7793 Moti 8574-ET**

3210258004 99%RHA-I  
Born 12/3/19 8/20 PTA +2838GTPI  
+.28% +71F +.16% +38P +667NMS\$  
+5.6PL +2.8DPR 2.88SCS  
+1.32T +1.15UDC +.64FLC  
+162FE +2.9FI 1.6%SCE +741CMS\$  
**A2A2 AB**

*Pine-Tree Dairy*  
8586 Benner Rd  
Marshallville, OH 44645  
330-466-8916

**Peak Motion-ET**

3142181325 8/20 PTA +2611GTPI  
+.24% +55F +.12% +23P  
+535NMS\$ +5.4PL +3.1DPR 2.88SCS  
+.34T +.39UDC +.13FLC 79%R  
AltaRobaon X GP-83 Sidney

**Pine-Tree 7019 Achi 7793-ET**

**2-06 VG-85 +VV+V 3145982739**  
8/20 PTA +2868GTPI +675M +84F  
+42P +733NMS\$ +5.7PL +.5DPR  
+1.38T +1.22UDC +.94FLC  
2-01 92 6950 5.3 367 3.6 249 RIP  
Sire: ABS Achiever-ET  
(Pictured above)

**3rd Dam: (Pictured w/ Lot 12)**  
**Pine-Tree 9882 Prof 7019-ET**  
**VG-86 VVG+V**  
2-04 365 39160 4.1 1601 3.5 1386  
**\*Dam of AI sires Pursuit & Acura**  
**3rd Dam: (Pictured w/ Lot 13)**  
**OCD Supersire 9882-ET**  
**VG-86 VV+V DOM**  
2-01 365 31870 4.1 1310 3.4 1083  
**\*Multiple active AI sons**  
**\*Sold for \$270,000 in World Classic 2016**  
**4th Dam:**  
**OCD Robust Shimmer-ET**  
**EX-90 EEVVE DOM**  
2-03 365 34350 3.5 1200 3.2 1086  
**5th Dam: Ammon-Peachey Shana-ET**  
**VG-87-CAN as 2yr-old DOM**  
2-02 365 34191 4.8 1653 3.4 1164  
**FULL sister: Ammon-Peachey Shauna EX-92**  
**-dam of Supersire, Headliner, etc.**  
**6th Dam: Pine-Tree Martha Sheen-ET**  
**VG-86 VV+V DOM**  
1-11 365 31210 4.2 1305 3.1 968  
**7th Dam: Pine-Tree Missy Martha-ET**  
**VG-86 VVV+V DOM**  
2-02 365 34730 3.6 1266 3.1 1070  
**8th Dam: Wesswood-HC Rudy Missy-ET**  
**EX-92,3E EEEEE GMD-DOM**  
4-11 365 40880 4.1 1665 3.4 1385  
Lifetime 119610 4.1 4885 3.4 4031  
**\*Global Cow of the Year 2014**  
**9th Dam: Wesswood Elton Mimi**  
**EX-90 EEEEE GMD-DOM**  
3-05 365 35380 3.3 1160 3.0 1054  
**10th Dam: Wesswood Mandingo Ivy**  
**VG-87 VEEVV**  
6-05 365 36330 3.6 1305 2.8 1018  
Lifetime 144060 3.4 4933 2.9 4139  
**11th Dam: Wesswood Astro Matt Ester**  
**VG-87 VEVV GMD-DOM**  
Lifetime 140110 3.6 5029 3.0 4158  
**12th Dam: Wesswood Bell Claudette**  
**VG-87 GMD-DOM**  
Lifetime 280980 3.6 9997 2.9 8092



**Genosource Dreaming Big-ET VG-86 UU+UU**  
(Dam of Lots 34-37)

## LOT 34

### Genosource Twitch 48729-ET

3216670815 99%RHA-I  
Born 8/3/20 10/20 PTA +2872GTPI  
+1766M +.03% +78F -.02% +50P  
+712NM\$ +5.0PL +.2DPR 2.78SCS  
+1.54T +1.71UDC +1.00FLC  
+174FE +.6FI 1.3%SCE +713CMS  
**A1/A2 AB**

### Genosource

#### Mr Farnear Helix Twitch-ET

3132353302 8/20 PTA +2928GTPI  
+1109M +.20% +100F +.04% +45P  
+755NM\$ +4.1PL +.7DPR 2.83SCS  
+1.53T +1.74UDC +.82FLC 79%R  
Helix X VG-86 DOM Delta

#### Genosource Dreaming Big-ET

**2-08 VG-86 VV+VV** 3146202702  
8/20 PTA +2822GTPI +1201M +60F  
+44P +687NM\$ +6.5PL 2.67SCS  
+1.80T +2.30UDC +1.28FLC  
2-05 3 218 18420 5.1 935 2.9 527 RIP  
Sire: Mr Rubicon Dynamo-ET  
(Pictured above)

**\*5 offspring over +2960GTPI**

#### 2nd Dam:

TJR Genosource 31955-ET

#### 3rd Dam: (Pictured w/ Lot 36)

TJR De-Diamond 2181-ET  
VG-85 VVF+V GMD  
2-01 270 32030 3.3 1063 3.1 991

#### 4th Dam: Morningview Super Deann

VG-85 EV+++ DOM  
2-03 305 26430 3.8 992 3.3 863

#### 5th Dam: Morningview Baxter D-Rae

EX-92 EEEVE DOM  
4-03 365 43305 4.1 1769 3.2 1372

#### 6th Dam:

Early-Autumn Golden Rae-ET\*RC

EX-93,2E EEEEE  
4-01 365 42790 4.7 2026 3.3 1413  
Lifetime 132510 4.8 6331 3.5 4608

#### 7th Dam: Scientific Beauty Rae-ET\*RC

EX-90 VEEVV DOM  
4-03 365 33710 4.7 1595 3.7 1243

#### 8th Dam: Scientific Jubilant Rae-ET

EX-90 DOM  
5-11 365 38880 4.1 1608 3.6 1408  
Lifetime 117590 4.0 4707 3.6 4242

#### 9th Dam: C Hanoverhill Tony Rae

EX-96,3E GMD-DOM  
6-11 365 40221 4.1 1660 3.5 1408  
Lifetime 166397 4.1 6903 3.4 5611

**\*Gr Champion '93 Western National**

#### 10th Dam: Hanoverhill TT Roxette-ET

EX-94,2E GMD-DOM  
10-00 365 35040 4.3 1519 3.2 1129

#### 11th Dam: Mil-R-Mor Roxette

EX-90 GMD-DOM  
Lifetime 121417 4.7 5725

#### 12th Dam: C Glenridge Citation Roxy

EX-97,4E GMD  
Lifetime 209784 4.5 9471

**\*2X Queen of the Breed**

#### 13th Dam: EX-90 GMD

Lifetime 218636 3.9 8581

**\*3X All-American Produce of Dam**

**14th Dam: VG-85 w/ 249580 life milk**



### Morningview Baxter D-Rae-ET\*RC EX-93,2E

4-03 365 43305 4.1 1769 3.2 1372  
(5th Dam of Lots 34-37)

## LOT 35

Genosource

### Genosource Impstr 48254-ET

3216670340 99%RHA-I  
Born 5/5/20 10/20 PTA +2859GTPI  
+1702M +.00% +64F +.02% +58P  
+753NMS\$ +7.1PL -.1DPR 2.68SCS  
+.80T +1.25UDC +.74FLC  
+183FE +.5FI 1.4%SCE +771CMS

### Farnear Jumpstart-ET

3148918722 8/20 PTA +2790GTPI  
+1173M +.05% +61F +.05% +51P  
+699NMS\$ +6.2PL +1.3DPR 2.85SCS  
+.56T +.75UDC +.88FLC 76%R  
High Noon X Delta

### Genosource Dreaming Big-ET

2-08 VG-86 VV+VV 3146202702  
8/20 PTA +2822GTPI +1201M +60F  
+44P +687NMS\$ +6.5PL 2.67SCS  
+1.80T +2.30UDC +1.28FLC  
2-05 3 218 18420 5.1 935 2.9 527 RIP  
Sire: Mr Rubicon Dynamo-ET  
(Pictured w/ Lot 34)  
\*5 offspring over +2960GTPI

2nd Dam: TJR Genosource 31955-ET

3rd Dam: (Pictured w/ Lot 36)  
TJR De-Diamond 2181-ET  
VG-85 VVF+V GMD  
2-01 270 32030 3.3 1063 3.1 991

4th Dam: Morningview Super Deann  
VG-85 EV+++ DOM  
2-03 305 26430 3.8 992 3.3 863

5th Dam: Morningview Baxter D-Rae  
EX-92 EEEVE DOM  
4-03 365 43305 4.1 1769 3.2 1372

6th Dam:  
Early-Autumn Golden Rae-ET\*RC  
EX-93,2E EEEEE  
4-01 365 42790 4.7 2026 3.3 1413  
Lifetime 132510 4.8 6331 3.5 4608

7th Dam: Scientific Beauty Rae-ET\*RC  
EX-90 VEEVV DOM  
4-03 365 33710 4.7 1595 3.7 1243

8th Dam: Scientific Jubilant Rae-ET  
EX-90 DOM  
5-11 365 38880 4.1 1608 3.6 1408  
Lifetime 117590 4.0 4707 3.6 4242

9th Dam: C Hanoverhill Tony Rae  
EX-96,3E GMD-DOM  
6-11 365 40221 4.1 1660 3.5 1408  
Lifetime 166397 4.1 6903 3.4 5611

10th Dam: Hanoverhill TT Roxette-ET  
EX-94,2E GMD-DOM  
10-00 365 35040 4.3 1519 3.2 1129

11th Dam: Mil-R-Mor Roxette  
EX-90 GMD-DOM  
Lifetime 121417 4.7 5725

12th Dam: C Glenridge Citation Roxy  
EX-97,4E GMD  
Lifetime 209784 4.5 9471  
\*2X Queen of the Breed

13th Dam: EX-90 GMD  
Lifetime 218636 3.9 8581  
\*3X All-American Produce of Dam

14th Dam: VG-85 w/ 249580 life milk



### TJR De-Diamond 2181-ET VG-85 VVF+V GMD

2-01 270 32030 3.3 1063 3.1 991

(3rd Dam of Lots 34-37)

## LOT 36

### Genosource Rome 47355-ET

3213270901 99%RHA-I  
Born 7/8/20 10/20 PTA +2904GTPI  
+468M +.20% +76F +.05% +29P  
+766NM\$ +7.4PL +1.6DPR 2.52SCS  
+1.32T +2.00UDC +.94FLC  
+158FE +1.8FI 1.8%SCE +800CM\$  
A2/A2

## LOT 37

### Genosource Rome 47348-ET

3213270894 99%RHA-I  
Born 7/6/20 10/20 PTA +2891GTPI  
+1142M +.13% +82F +.01% +38P  
+767NM\$ +6.8PL +.8DPR 2.57SCS  
+1.05T +1.76UDC +.42FLC  
+183FE +1.4FI 2.0%SCE +782CM\$  
A1/A2 AB

### Genosource

#### De-Su Frazzld Rome 14192-ET

3141559586 8/20 PTA +2825GTPI  
+1077M +.17% +91F +.03% +43P  
+751NM\$ +6.1PL +.8DPR 2.52SCS  
+.30T +.55UDC -.47FLC 79%R  
Frazzled X GP-81 Yoder

#### Genosource Dreaming Big-ET

2-08 VG-86 VV+VV 3146202702  
8/20 PTA +2822GTPI +1201M +60F  
+44P +687NM\$ +6.5PL 2.67SCS  
+1.80T +2.30UDC +1.28FLC  
2-05 3 218 18420 5.1 935 2.9 527 RIP  
Sire: Mr Rubicon Dynamo-ET  
(Pictured w/ Lot 34)  
\*5 offspring over +2960GTPI

2nd Dam: TJR Genosource 31955-ET

3rd Dam: (Pictured above)  
TJR De-Diamond 2181-ET  
VG-85 VVF+V GMD  
2-01 270 32030 3.3 1063 3.1 991

4th Dam: Morningview Super Deann  
VG-85 EV+++ DOM  
2-03 305 26430 3.8 992 3.3 863

5th Dam: Morningview Baxter D-Rae  
EX-92 EEEVE DOM  
4-03 365 43305 4.1 1769 3.2 1372

6th Dam:  
Early-Autumn Golden Rae-ET\*RC  
EX-93,2E EEEEE

4-01 365 42790 4.7 2026 3.3 1413  
Lifetime 132510 4.8 6331 3.5 4608

7th Dam: Scientific Beauty Rae-ET\*RC  
EX-90 VEEVV DOM  
4-03 365 33710 4.7 1595 3.7 1243

8th Dam: Scientific Jubilant Rae-ET  
EX-90 DOM

5-11 365 38880 4.1 1608 3.6 1408  
Lifetime 117590 4.0 4707 3.6 4242

9th Dam: C Hanoverhill Tony Rae  
EX-96,3E GMD-DOM  
6-11 365 40221 4.1 1660 3.5 1408  
Lifetime 166397 4.1 6903 3.4 5611

10th Dam: Hanoverhill TT Roxette-ET  
EX-94,2E GMD-DOM  
10-00 365 35040 4.3 1519 3.2 1129

11th Dam: Mil-R-Mor Roxette  
EX-90 GMD-DOM  
Lifetime 121417 4.7 5725

12th Dam: C Glenridge Citation Roxy  
EX-97,4E GMD  
Lifetime 209784 4.5 9471  
\*2X Queen of the Breed

13th Dam: EX-90 GMD  
Lifetime 218636 3.9 8581  
\*3X All-American Produce of Dam

14th Dam: VG-85 w/ 249580 life milk



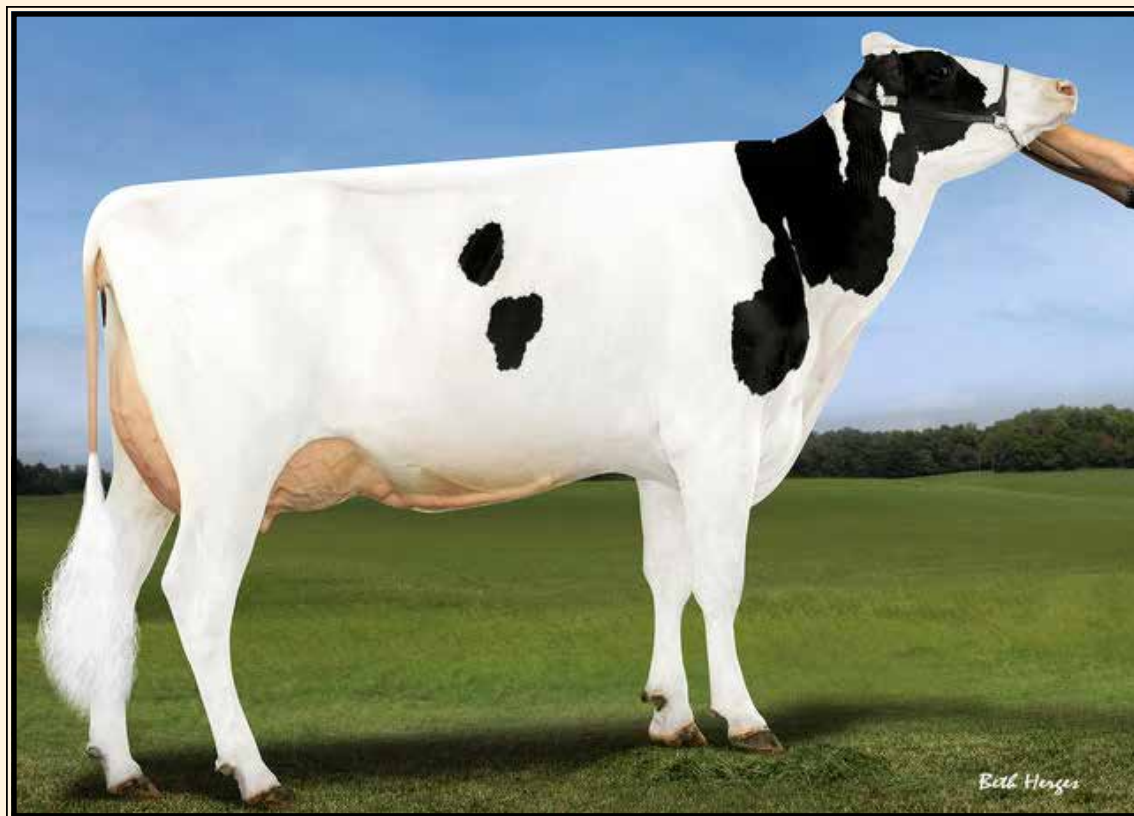

### Ms Delicious Rub 73358-ET VG-88 VV++E DOM

2-08 334 33730 3.8 1284 3.3 1112

(Dam of Lot 38)

## LOT 38

*ST Genetics*

### Genosource Dawn 41694-ET

3148918994 99%RHA-I  
Born 6/1/19 8/20 PTA +2910GTPI  
+1066M +.11% +73F +.04% +46P  
+775NM\$ +6.4PL +1.5DPR 2.71SCS  
+.84T +1.34UDC +1.13FLC  
+179FE +1.9FI 2.1%SCE +798CM\$  
**A2/A2**

**\*Donor Dam**

### Melarry Frazzled Moola-ET

3141562680 8/20 PTA +2747GTPI  
+966M +.12% +73F +.01% +33P  
+686NM\$ +5.9PL +.1DPR 2.41SCS  
+.21T +.91UDC +.20FLC 79%R  
Frazzled X VG-86 Josuper

### Ms Delicious Rub 73358-ET

**5-01 VG-88 VV++E DOM**  
8/20 PTA +2739GTPI +1138M +72F  
+46P +651NM\$ +4.9PL +.0DPR  
+1.02T +1.14UDC +1.00FLC  
1-09 289 18540 4.9 908 3.4 623  
2-08 334 33730 3.8 1284 3.1 1048  
3-09 305 29160 3.7 1081 3.4 988  
5-00 11 939 5.4 51 3.4 32 RIP  
Sire: EDG Rubicon-ET  
**(Pictured above)**

### 2nd Dam:

**Miss OCD Robst Delicious-ET**  
**VG-87 +EV+V GMD-DOM**  
2-05 365 33780 3.3 1121 3.3 1111  
**\*Dam of AI sire greats: Delta, Denver,**  
**Draco, Delco, Dozer, Director, etc!**

### 3rd Dam:

**OCD Planet Danica-ET**  
**EX-93 EEEVE DOM**  
3-01 365 39240 3.5 1384 3.0 1166

### 4th Dam:

**Miss Elegant Delight-ET**  
**VG-88 VV++E DOM**  
2-02 305 27850 3.4 958 3.1 855

### 5th Dam:

**Windsor-Manor Z-Delight EX-93**  
2-03 365 33290 3.8 1278 3.1 1046  
**\*Sold for \$94,000**

### 6th Dam:

**Windsor-Manor Rud Zip**  
**EX-95,4E EEEEE GMD-DOM**  
4-07 365 39230 3.8 1490 3.1 1224  
Lifetime 203770 4.2 8620 3.4 6841

### 7th Dam:

**Windsor-Manor Jolt Zippy**  
**EX-90,3E VEEVE**  
7-07 361 34090 3.7 1255 2.9 987  
Lifetime 162800 3.8 6236 3.1 4990

**9th thru 16th Dams ALL VG or EX**



**Butz-Hill Morsan 54675-ET GP-83, VG-MS DOM**

2-07 290 28780 3.6 1045 3.2 922

(3rd Dam of Lots 39 & 40)

**LOT 39**

**Genosource Paco 47328-ET**

3213270874 99%RHA-I  
 Born 6/10/20 10/20 PTA +2890GTPI  
 +833M +.29% +115F +.09% +53P  
 +810NMS\$ +4.4PL -1.1DPR 2.99SCS  
 +.64T +1.11UDC +.10FLC  
 +257FE -.4FI 2.0%SCE +855CMS

**A1/A2**

**\*Extreme components**

**LOT 40**

**Genosource Paco 47325-ET**

3213270871 99%RHA-I  
 Born 6/8/20 10/20 PTA +2859GTPI  
 +448M +.34% +115F +.12% +47P  
 +795NMS\$ +3.9PL -.2DPR 2.86SCS  
 +.21T +.24UDC +.22FLC  
 +263FE +.5FI 1.7%SCE +852CMS

**A1/A2**

**\*Extreme components**

**\*Early Paco daughters!**

**Genosource**

**St Gen Helix Paco-ET**

3132352801 8/20 PTA +2926GTPI  
 +696M +.30% +112M +.10% +50P  
 +780NMS\$ +3.8PL -.7DPR 2.77SCS  
 +1.20T +1.10UDC +.91FLC 79%R  
 Helix X EX-91 DOM Rubicon

**Butz-Hill Juicy 8026-ET**

3200059572 8/20 PTA +2840GTPI  
 +1462M +96F +59P +744NMS\$ +4.1PL  
 +.81T +.95UDC +.14FLC  
 -Due Januray, 2021

Sire: Co-Op Aardema Juicy-ET

**2nd Dam:**

**Butz-Hill Limelight80121-ET**

**3rd Dam: (Pictured above)**  
**Butz-Hill Morsan 54675-ET**  
**GP-83 +++GV DOM**  
 2-07 290 28780 3.6 1045 3.2 922

**4th Dam:**

**Morsan SS Obs Lila-ET**

**5th Dam:**

**Morsan Observer S Lila Z**  
**VG-85-CAN**  
 1-10 359 28596 4.1 1166 3.2 913

**6th Dam:**

**Morsan Sanchez Lila Z-ET**  
**VG-88-CAN 88-MS**  
 2-01 365 30097 3.6 1089 3.1 943

**7th Dam:**

**Calbrett Goldwyn Lana**  
**GP-83-CAN-2yr**  
 3-06 365 33737 4.2 1402 3.4 1135

**8th Dam:**

**Lylehaven Lila Z EX-94-CAN 96-MS 19\***  
 4-05 365 49101 4.0 1960 3.5 1695  
 \*She sold for \$1.15M in '05 Triple Crown  
 \*All-Canadian Jr 2yr-old 2004  
 \*All-Canadian Jr Yearling 2003  
 \*Nom. All-Canadian Jr Calf 2002  
 \*Nom. All-Canadian 5yr-old 2007  
 \*Nom. All-American Jr. Yearling 2003  
 \*HM All-Canadian 4yr-old 2006

**9th Dam:**

**Lylehaven Form Laura-ET**  
**EX-94,3E EEEEE**  
 8-08 365 39320 3.9 1529 3.1 1218  
 Lifetime 195690 4.0 7731 3.1 6015  
 \*Res. All-Canadian Jr 3yr-old 2002  
 \*HHM All-Am 4yr-old 2003

**10th Dam:**

**Thiersant Lili Starbuck-ET**  
**EX-94,5E EEVVEE**  
 9-11 365 30910 4.5 1385 3.1 965  
 Lifetime 238806 4.7 11291 3.4 8124

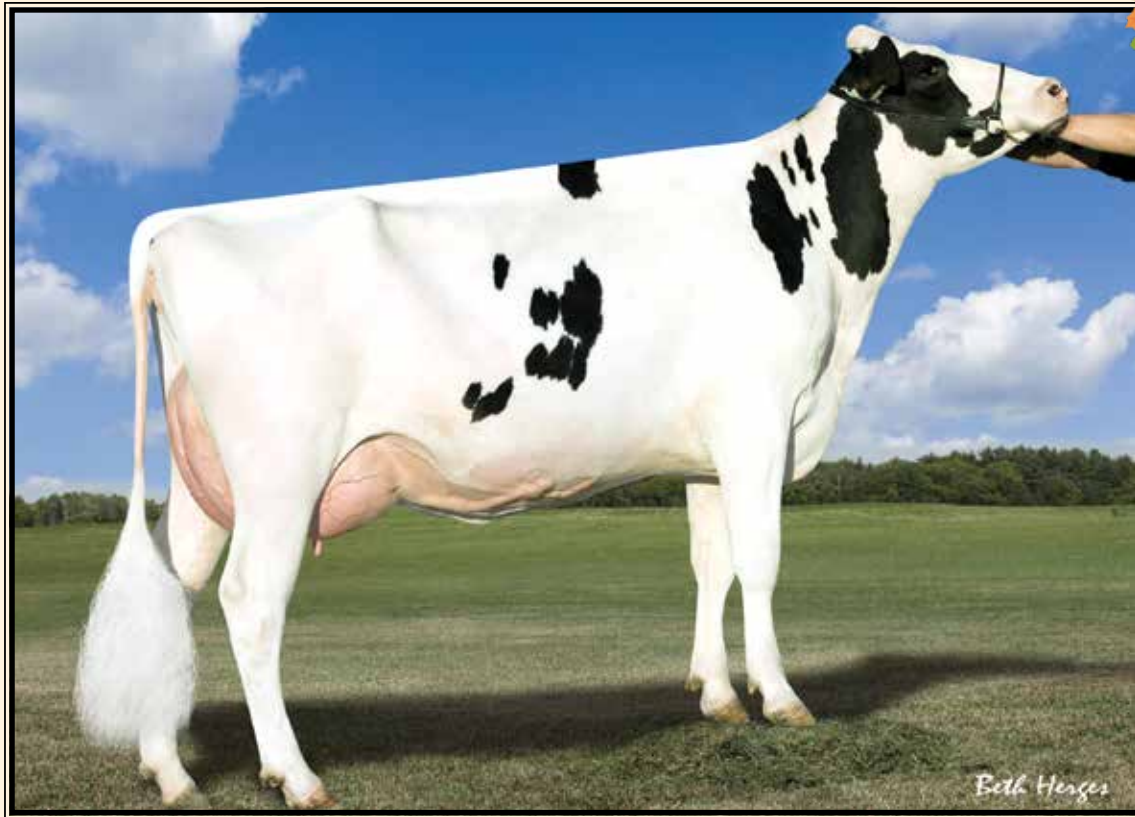

### Ammon-Peachey Shana-ET VG-87-CAN DOM

2-02 365 34191 4.8 1653 3.4 1164

(Descendants sell as Lots 2, 12-14, 33 & 41)

## LOT 41

### Pine-Tree 8151 Cran 5725-ET

3217441352 99%RHA-I

Born 5/22/20 8/20 PTA +2881GTPI

+1781M +.11% +100F +.07% +77P

+736NM\$ +3.7PL -2.6DPR 2.92SCS

+1.29T +1.01UDC +.31FLC

+250FE -2.0FI 2.4%SCE +776CMS

**A2/A2 AB**

+177 CFP

### Pine-Tree Dairy

8586 Benner Rd

Marshallville, OH 44645

330-466-8916

### Co-Op Aardema Drvr Crane-ET

3138766352 8/20 PTA +2822GTPI

+1540M +.19% +114F +.05% +63P

+726NM\$ +2.7PL -2.8DPR 3.04SCS

+1.10T +.74UDC +.79FLC 79%R

Piledriver X GP-83 Stoic

### Pine-Tree 7019 Skyw 8151-ET

3150675223 8/20 PTA +2808GTPI

+821M +56F +51P +674NM\$ +6.2PL

+2.3DPR +.80T +1.19UDC +.14FLC

-Due to calve 1/1/21

Sire: Bomaz Skywalker-ET

2nd Dam: (Pictured w/ Lot 12)

Pine-Tree 9882 Prof 7019-ET

VG-85 VVG+V

2-04 365 39172 4.2 1607 3.5 1386

3rd Dam: (Pictured w/ Lot 13)

OCD Supersire 9882-ET

VG-86 VV++V DOM

2-01 365 31870 4.1 1310 3.4 1083

\*Multiple active AI sons

\*Sold for \$270,000 in World Classic 2016

4th Dam:

OCD Robust Shimmer-ET

EX-90 EEVVE DOM

2-03 365 34350 3.5 1200 3.2 1086

5th Dam: (Pictured above)

Ammon-Peachey Shana-ET

VG-87-CAN as 2yr-old DOM

2-02 365 34191 4.8 1653 3.4 1164

FULL sister: Ammon-Peachey Shauna EX-92

-dam of Supersire, Headliner, etc.

6th Dam: Pine-Tree Martha Sheen-ET

VG-86 VV+VV DOM

1-11 365 31210 4.2 1305 3.1 968

7th Dam: Pine-Tree Missy Martha-ET

VG-86 VVV+V DOM

2-02 365 34730 3.6 1266 3.1 1070

8th Dam: Wesswood-HC Rudy Missy-ET

EX-92,3E EEEEE GMD-DOM

4-11 365 40880 4.1 1665 3.4 1385

Lifetime 119610 4.1 4885 3.4 4031

\*Global Cow of the Year 2014

9th Dam: Wesswood Elton Mimi

EX-90 EEEEE GMD-DOM

3-05 365 35380 3.3 1160 3.0 1054

10th Dam: Wesswood Mandingo Ivy

VG-87 VEEVV

6-05 365 36330 3.6 1305 2.8 1018

Lifetime 144060 3.4 4933 2.9 4139

11th Dam: Wesswood Astro Matt Ester

VG-87 VEVV GMD-DOM

6-08 365 31860 3.5 1125 2.9 921

Lifetime 140110 3.6 5029 3.0 4158

12th Dam: Wesswood Bell Claudette

VG-87 GMD-DOM

Lifetime 280980 3.6 9997 2.9 8092



### Genosource Rdelta 32636-ET VG-85, VG-MS

3-06 304 31270 3.2 986 3.3 1037

(2nd Dam of Lot 42)

## LOT 42

### Genosource

### Genosource Miami 48347-ET

3216670433 99%RHA-I  
Born 5/24/20 10/20 PTA +2854GTPI  
+1668M +.06% +81F +.01% +55P  
+759NM\$ +6.0PL -1.0DPR 2.77SCS  
+1.19T +1.44UDC +.52FLC  
+204FE -.4FI 1.7%SCE +773CMS

A2/A2 AB

### Farnear Miami-ET

3147223731 8/20 PTA +2883GTPI  
+1214M +.08% +70F +.05% +53P  
+718NM\$ +5.6PL -.4DPR 2.71SCS  
+1.80T +1.93UDC +.71FLC 76%R  
Nightcap X Dynamo

### Genosource Ramble 40880-ET

3142704985 8/20 PTA +2772GTPI  
+1753M +87F +49P +738NM\$ +6.0PL  
+.34T +.71UDC +.11FLC  
-Fresh 9/26/20

Sire: Melarry Josuper Frazzled-ET

2nd Dam: (Pictured above)  
Genosource Rdelta 32636-ET  
VG-85 +VPVV

3-06 304 31270 3.2 986 3.3 1037

3rd Dam: (Pictured w/ Lot 30)  
Sandy-Valley Robust Ruby-ET  
EX-90,2E VEVEV

2-04 305 29450 3.2 950 3.3 971  
6-00 336 37140 3.4 1248 3.4 1251

\*Dam of AI sire 'Rubicon'

4th Dam:

Sandy-Valley Plane Sapphire  
VG-87 VV+VV DOM

2-00 365 39130 3.3 1301 3.0 1175

\*Dam of Sterling & Saloon

5th Dam:

Sandy-Valley Bolt Sheila-ET  
EX-90 EEVEV

2-02 365 44790 3.6 1607 2.9 1294

6th Dam:

Sandy-Valley Forbid Sully  
VG-87, VG-MS GMD

2-03 365 35110 3.7 1310 3.1 1095

7th Dam:

Orthoapple Marshall Alia-ET  
VG-89, VG-MS GMD-DOM

2-04 365 36210 4.4 1605 3.2 1154

8th Dam:

Regancrest-JB Tatum-ET  
VG-87, VG-MS DOM

2-04 365 32682 3.6 1163 3.2 1059

9th Dam: Regancrest Tesk Della  
EX-90 VEVEE GMD-DOM

5-11 365 35510 3.5 1234 3.2 1134

\*Nom. Global Cow of the Year 2006

10th Dam: Snow-N Denises Dellia  
EX-95,2E GMD-DOM

7-06 365 35610 4.0 1431 2.9 1035

\*Dam of Durham & Dundee

11th Dam: Snow-N Dorys Denise  
EX-90,2E EX-MS GMD-DOM

5-09 365 33350 3.8 1256 3.1 1038



### **KHW Regiment Apple-RED-ET EX-96,4E EEEEE DOM**

*\*Grand Champion of the 2011 Grand Int'l Red & White Show  
(Dam of Lot 43 and 3rd Dam of Lots 45 & 47)*

## **LOT 43 Choice**

**\*Buyers choice of the 2 R&W  
heifers below sired by Altitude-RED  
\*The last calves born from Apple!**

**#1432**

### **Apple-Pts Alexsey-RED-ET**

3221166130 99%RHA-I  
Born 7/14/20  
10/20 PTA +2.49T +2.36UD +2.03FLC

**#1439**

### **Apple-Pts Ariki-RED-ET**

3221166137 99%RHA-I  
Born 9/2/20  
10/20 PTA +2.68T +2.49UD +2.07FLC

*Apple Partners, LLC c/o John Erbson*

10974 Benson Rd  
Lanark, IL 61046

John Erbson 815-275-4990  
Mike Deaver 608-607-0344

### **Farnear Altitude-RED-ET**

3128013348 8/20 PTA +2252GTPI  
+.06% +16F +.04% +10P  
2.95T +2.50UDC +1.61FLC 79%R  
Arvis X EX-95,2E McCutchen

### **KHW Regiment Apple-RED-ET \*CV EX-96,4E EEEEE DOM 135511521**

2-02 365 28930 4.5 1297 3.6 1033  
4-01 365 35750 4.7 1682 3.7 1314  
5-03 365 30810 5.0 1527 3.9 1212  
7-00 365 33280 5.0 1564 3.6 1191  
9-01 365 36750 4.3 1582 3.5 1280  
10-11 365 31780 4.5 1440 3.5 1122  
Lifetime 240640 4.7 11394 3.7 9013

Sire: Carrousel Regiment-RED-ET  
**(Pictured above)**

*\*Check out show winnings box at left!*

### **2nd Dam:**

**Kamps-Hollow Altitude-ET \*CV  
EX-95,2E EEEEE DOM**  
2-00 365 28830 3.8 1098 3.7 1067  
4-03 365 30430 4.2 1268 3.3 1012  
7-00 365 39690 4.7 1849 3.5 1385  
Lifetime 144460 4.4 6295 3.7 5288

### **3rd Dam:**

**Clover-Mist Alisha-ET  
EX-93,3E EEEEE DOM**  
8-07 365 36920 4.2 1553 3.4 1258  
Lifetime 226470 4.7 10659 3.6 8149

### **4th Dam:**

**Clover-Mist Augy Star-ET \*RC  
EX-94,4E EEEEE DOM**  
7-10 365 43140 5.0 2136 3.3 1421  
Lifetime 206250 4.7 9793 3.5 7187

### **5th Dam:**

**D-R-A August  
EX-96,4E EEEEE DOM**  
8-05 365 27460 4.3 1187 3.2 871  
Lifetime 190200 4.4 8281 3.3 4457  
*\*Nom. All-American Aged Cow 1986  
\*All-Wisconsin Aged Cow 1987*

### **6th Dam:**

**D-R-A Ideal Precious Leader  
EX-90,2E**  
7-06 358 20090 3.9 787 3.4 765

### **7th Dam:**

**D-R-A Princess Lad Leader  
EX-90,3E**  
9-05 305 19160 4.2 809

### ***The Amazing Apple!***

- Unanimous All-Am Jr 2yr-old 2006
- All-American R&W Jr 2yr-old 2006
- HHM All-American Jr 3yr-old 2007
- Nom. All-American 5yr-old 2009
- Res. All-Canadian 5yr-old 2009
- Res. R&W Grand Champion @  
2009 Royal Winter Fair
- 2010 Hol. Int. World R&W Champion
- Grand Champion of Grand International  
Red & White Show 2011
- All-Am R&W Aged Cow 2011
- Res. Grand Champion of Grand Interna-  
tional Red & White Show 2013
- 2013 HI Impact R&W Cow of the Year
- \$1 million Global Glamour Sale Topper
- \*Maternal sister to Advent-RED



**Butz-Butler Gold Barbara-ET  
EX-96,3E EEEEE GMD**

*\*1st Prod. Cow and Grand Champion WDE 2019  
(4th Dam of Lot 44)*



**Ms Triplecrown 78891-ET  
UG-87 UUUUU  
(Dam of Lot 44)**

**LOT 44**

**Winstar-MH Djockey 6288-ET**

3208436785 99%RHA-I  
Born 9/4/19 8/20 PTA +2540GTPI  
+.17% +42F +.04%P +2.0PL +.7DPR  
+2.88T +3.00UDC +.66FLC

**A1/A2**

**\*Donor Dam**

**\*Sells ready to flush**

**Winstar Genetics LLC & Mitch Hockett**

1470 N 750 E  
Shelley, ID 83274  
208-221-0904

**Claynook Discjockey-ET**

12731113C 8/20 PTA +2729GTPI  
+254M +.16% +55F +.07% +27P  
+520NM\$ +4.2PL +.9DPR 2.71SCS  
+2.19T +2.98UDC -.01FLC 79%R  
Fortune X VG-87-CAN Monterey

**Ms Triplecrown 78891-ET**

**3-01 VG-87 VVVVV 3132352725**  
2-05 305 20860 3.5 721 3.2 676  
Sire: Farnear-BH 1st Grade-ET  
**(Pictured above)**

**10th Dam:**  
Regancrest Board Chairman Bea  
EX-90 VEVE  
5-09 365 26010 4.1 1059 3.4 884

**11th Dam:**  
Regancrest Apache Standout Bea  
VG-86 EX-MS  
Lifetime 131940 3.6 4744

**2nd Dam:**

Ms Triplecrown KB Barbi-ET  
2-11 VG-85 V+V+V

**3rd Dam:**

Ms Gold Barbara Brisk-ET  
EX-93,3E EEEVE  
4-05 365 41220 3.7 1510 3.3 1375

**4th Dam: (Pictured above)**

Butz-Butler Gold Barbara-ET  
EX-96,3E EEEEE  
3-07 365 41820 3.9 1612 3.0 1273  
6-02 305 38060 4.3 1650 2.9 1122  
Lifetime 175080 4.2 7320 3.3 5695  
*\*1st 150,000 lb Cow North American 2020  
\*Grand Champion World Dairy Expo 2019  
\*Un. All-American 150,000 lb Cow 2019  
\*Nom. All-American Aged Cow 2017  
\*Res. All-Canadian Mature Cow 2016  
\*HHM All-American Aged Cow 2016  
\*Un. All-Am & All-Can 4yr-old 2014  
\*Un. All-Am & All-Can Sr 3yr-old 2013  
\*Un. All-Am & All-Can Sr 2yr-old 2012*

**5th Dam:**

Regancrest Brasilia-ET  
EX-92,2E EEEVE DOM  
2-03 365 33180 3.6 1186 3.0 989

**6th Dam: Regancrest-PR Barbie-ET**

EX-92 EEEEE 94-MS GMD-DOM  
2-06 365 31690 3.9 1237 3.3 1050  
*\*HM All-American Jr 3yr-old 2004*

**7th Dam: Regancrest Juror Brina-ET**

EX-92 EEEVE GMD  
4-04 365 40640 3.6 1478 2.8 1140  
*\*Res. Grand Champion Iowa State Fair*

**8th Regancrest AeroSTAR Bert-ET**

EX-90 EEEVV GMD-DOM  
5-02 365 37790 3.6 1357 3.2 1215  
Lifetime 109350 3.7 4031 3.3 3558

**9th Dam: Regancrest Mark Chairman Bea**

EX-91,2E VEEE GMD-DOM  
7-09 365 33830 3.8 1276 3.1 1052  
Lifetime 140130 4.1 5711 3.3 4616



**KHW Regiment Apple-RED-ET  
EX-96,4E EEEEE DOM**

*\*Grand Champion of the 2011  
Grand International Red & White Show  
(Dam of Lot 43 and 3rd Dam of Lots 45 & 47)*



**Ms Apple Anara-RED-ET  
UG-88-CAN**

2-08 365 25097 5.3 1329 3.9 983  
(2nd Dam of Lot 45)

**LOT 45**

**KCKK Altitude Anniston-RED-ET**

3215528994 99%RHA-NA  
Born 3/2/20 9/20 PTA +2165GTPI  
+2.86T +2.54UDC +1.96FLC  
+16 conformation & mammary

*Kaleb, Cole & Carter Kruse*

1507 300th Ave.  
Dyersville, IA 52040  
563-920-6084

**Farnear Altitude-RED-ET**

3128013348 8/20 PTA +2252GTPI  
+.06% +16F +.04% +10P  
2.95T +2.50UDC +1.61FLC 79%R  
Arvis X EX-95,2E McCutchen

**KCKK Jordy Anastacia-RED-ET**

3141240935 8/20 PTA +2155GTPI  
+2.95T +2.49UDC +2.74FLC  
2-10 80 5196 4.2 189 3.5 162 RIP  
Sire: Cycle McGucci Jordy-RED

**2nd Dam: (Pictured above)  
Ms Apple Anara-RED-ET  
UG-88-CAN**

2-08 365 25097 5.3 1329 3.9 983

**3rd Dam: (Pictured above)  
KHW Regiment Apple-RED-ET \*CV  
EX-96,4E EEEEE DOM**

4-01 365 35750 4.7 1682 3.7 1314  
7-00 365 33280 5.0 1564 3.6 1191  
9-01 365 36750 4.3 1582 3.5 1280  
Lifetime 240640 4.7 11394 3.7 9013

*\*Check out show winnings box at left!*

**4th Dam:  
Kamps-Hollow Altitude-ET \*CV  
EX-95,2E EEEEE DOM**

7-00 365 39690 4.2 1553 3.4 1258  
Lifetime 144460 4.4 6295 3.7 5288

**5th Dam:  
Clover-Mist Alisha-ET  
EX-93,3E EEEEE DOM**

8-07 365 36920 4.2 1553 3.4 1258  
Lifetime 226470 4.7 10659 3.6 8149

**6th Dam:  
Clover-Mist Augy Star-ET\*RC  
EX-94,4E EEEEE DOM**

7-10 365 43140 5.0 2136 3.3 1421  
Lifetime 206250 4.7 9793 3.5 7187

**7th Dam:  
D-R-A August EX-96,4E EEEEE DOM**

8-05 365 27460 4.3 1187 3.2 871  
Lifetime 190200 4.4 8281 3.3 4457  
*\*Nom. All-American Aged Cow 1986  
\*All-Wisconsin Aged Cow 1987*

**8th Dam:  
D-R-A Ideal Precious Leader EX-90,2E**

7-06 358 20090 3.9 787 3.4 765

**9th Dam:  
D-R-A Princess Lad Leader EX-90,3E**

9-05 305 19160 4.2 809

***The Amazing Apple!***

- Unanimous All-Am Jr 2yr-old 2006
- All-American R&W Jr 2yr-old 2006
- HHM All-American Jr 3yr-old 2007
- Nom. All-American 5yr-old 2009
- Res. All-Canadian 5yr-old 2009
- Res. R&W Grand Champion @  
2009 Royal Winter Fair
- 2010 Hol. Int. World R&W Champion
- Grand Champion of Grand International  
Red & White Show 2011
- All-Am R&W Aged Cow 2011
- Res. Grand Champion of Grand Interna-  
tional Red & White Show 2013
- 2013 HI Impact R&W Cow of the Year
- \$1 million Global Glamour Sale Topper
- \*Maternal sister to Advent-RED*



**Strans-Jen-D Tequila-RED-ET EX-96,2E EEEEE**

*\*Un. All-American Red & White Sr 3yr-old 2014 & 4yr-old 2015*

(Dam of Lot 46)

**LOT 46 Embryos**

\*Selling 5-#1 IVF female embryos sired by Altitude-RED

(EU export eligible)

\*Embryos at TOG, Madison

*Siemers Holstein Farms, Inc.*

14421 Mineral Spring Rd

Newton, WI 53063

920-693-3600

**Farneer Altitude-RED-ET**

3128013348 8/20 PTA +2252GTPI

+ .06% +16F +.04% +10P

2.95T +2.50UDC +1.61FLC 79%R

Arvis X EX-95,2E McCutchen

**Strans-Jen-D Tequila-RED-ET**

**6-11 EX-96,2E EEEEE** 141024338

2-05 365 24550 4.7 1145 3.4 831

3-09 306 23990 4.4 1048 3.3 793

4-10 293 27840 4.4 1230 3.0 842

6-04 365 32840 4.3 1428 3.4 1116

Lifetime 118510 4.5 5327 3.4 3991

Sire: Scientific Director-RED-ET

(Pictured above)

*\*Grand Champion, WDE Red & White Show 2014 & 2015*

*\*Res All-Am R&W Aged Cow 2017*

*\*Res All-Am R&W 5yr-old 2016*

*\*Un All-Am R&W 4yr-old 2015*

*\*Nom All-Canadian 4yr-old 2015*

*\*Un All-Am R&W Sr 3yr-old 2014*

*\*Nom All-Am B&W Sr 3yr-old 2014*

*\*Nom All-Ame B&W Sr 3yr-old 2014*

*\*Res All-Am R&W Sr 2-yr-old 2013*

*Nom All-Am R&W Fall Yrlng 2012*

**2nd Dam:**

**Jen-D Devil Tiffany-RED**

**EX-95,2E EEEEE**

2-04 365 26840 4.1 1095 3.1 843

4-01 365 29830 4.3 1292 3.1 934

5-04 316 27120 3.9 1048 3.1 846

6-06 365 36140 4.1 1472 3.3 1196

8-07 365 36170 4.3 1546 3.2 1150

Lifetime 189780 4.2 8060 3.3 6225

*\*7x All-American Nominee*

*\*Sr Champ MN Fair R&W Show 2015*

*\*5th 125,000 lb Cow, Int'l R&W 2015*

*\*Nom. All-Am R&W Aged Cow 2014*

*\*Grand Champ M-W Spring Nat'l 2014*

*\*Res. All-Am Red & White Dau/Dam 2013*

*Grand Champion M-E Fall Nat'l 2012*

*\*4x Grand Champ, MN Fair R&W Show*

*\*Supreme Champion, MN State Fair 2011*

*\*HM All-Am R&W Winter Yrlg 2008*

*\*All-American R&W Winter Calf 2007*

**3rd Dam:**

**Jen-D Pred Tosha-RED**

**VG-88, EX-MS**

3-04 365 27620 3.0 837 3.1 853

4-07 365 31470 2.7 859 3.4 1057



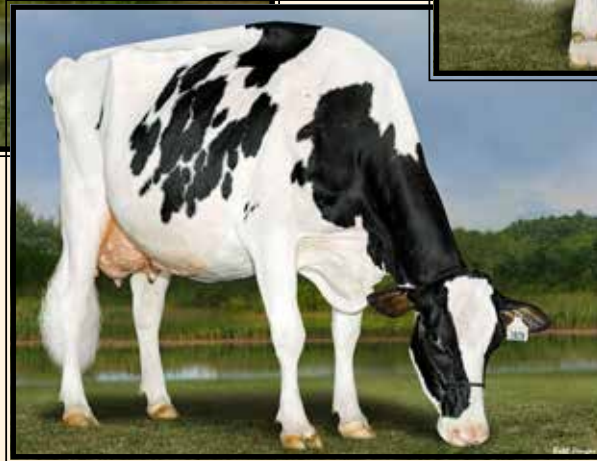
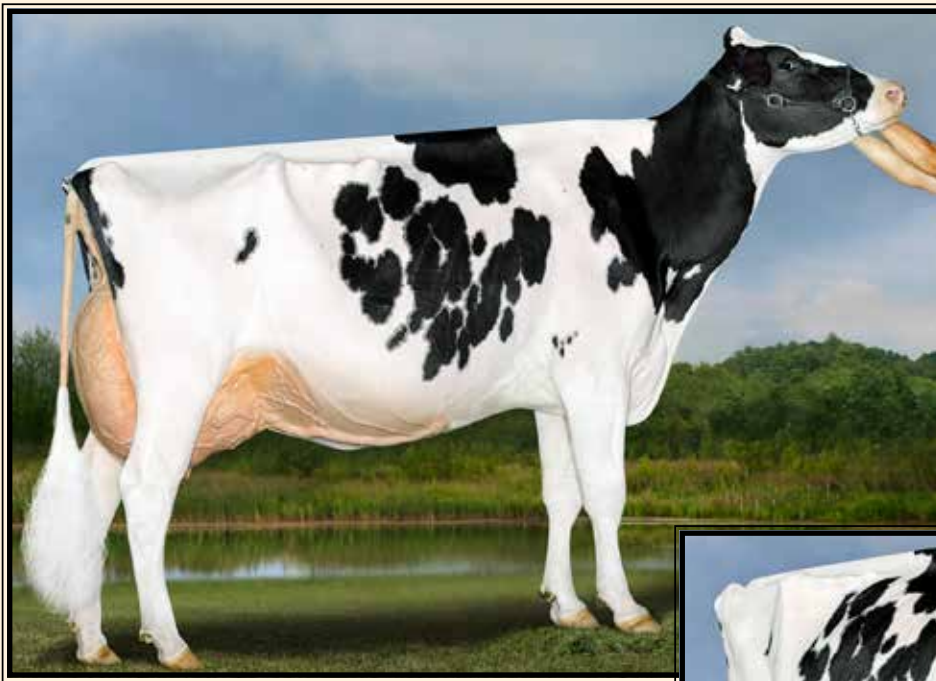

**Farnear Tbr Adler-ET  
EX-95,2E EEEEE**

2-03 365 34250 4.6 1560 3.5 1191  
(Dam of Lot 47)

**LOT 47  
IVF Session**

*\*Buyer purchasing rights to control the next IVF session(s). Buyer is guaranteed IVF sessions until a minimum of 8 #1 or #2 IVF embryos are produced. Buyer keeps all resulting embryos from these controlled IVF sessions.*

*Buyer is responsible for all costs of the aspiration and mating sire decisions.*

**Dam of IVF Session:**

**Farnear Tbr Aria Adler-ET\*RC**

6-01 EX-95,2E EEEEE

72437575 99%RHA-I

Born 3/2/13

2-03 365 32440 5.0 1609 3.6 1168

3-11 283 34240 5.1 1736 3.4 1163

4-10 320 35490 4.5 1614 3.6 1266

5-11 365 38770 4.1 1608 3.4 1335

LTD 149470 4.7 6960 3.5 5262

(Pictured above)

*\*1st 150,000 lb Cow, Sr and Grand Champion Mid-West & Southern Fall National Shows 2020*

*\*Adler is dam of Altitude-Red @ ST and Addison \*RC @ St. Jacob*

**A. Dougherty, A.C.C. Rauhen  
& R. Demmer**

10644 Cemetery Rd

Farley, IA 52046

563-599-9183

*\*Resulting IVF calves will be pot. 10th gen EX*

**De-Su Bkm McCutchen 1174-ET**

69990138 8/20 PTA +2250GTPI

+304M +.05% +27F +13P 2.91SCS

+2.23T +1.48UDC +1.16FLC 99%R

Bookem X EX-91,2E DOM Shottle

**Ms Apples Aria-ET\*RC**

6-03 EX-92,2E VEEVE 69822241

2-01 365 24410 4.9 1200 4.1 990

3-10 312 29830 4.8 1444 3.6 1075

5-07 365 26000 4.7 1221 4.0 1030

Sire: Scientific Destry-ET\*RC

*\*Jr Champion IA State Show 2011*

*\*4th 4yr-old M-W Spring Nat'l 2015*

**3rd Dam: (Pictured w/ Lot 43)  
KHW Regiment Apple-RED-ET \*CV  
EX-96,4E EEEEE DOM**

2-02 365 28930 4.5 1297 3.6 1033

4-01 365 35750 4.7 1682 3.7 1314

5-03 365 30810 5.0 1527 3.9 1212

7-00 365 33280 5.0 1564 3.6 1191

9-01 365 36750 4.3 1582 3.5 1280

10-11 365 31780 4.5 1440 3.5 1122

Lifetime 240640 4.7 11394 3.7 9013

*-Unanimous All-Am Jr 2yr-old 2006*

*-All-American R&W Jr 2yr-old 2006*

*-HHM All-American Jr 3yr-old 2007*

*-Nom. All-American 5yr-old 2009*

*-Res. All-Canadian 5yr-old 2009*

*-All-Am R&W Aged Cow 2011*

*-\$1 million Global Glamour Sale Topper*

**4th Dam: Kamps-Hollow Altitude-ET**

**EX-95,2E EEEEE DOM**

2-00 365 28830 3.8 1098 3.7 1067

4-03 365 30430 4.2 1268 3.3 1012

7-00 365 39690 4.7 1849 3.5 1385

Lifetime 144460 4.4 6295 3.7 5288

**5th Dam: Clover-Mist Alisha-ET**

**EX-93,3E EEEEE DOM**

8-07 365 36920 4.2 1553 3.4 1258

Lifetime 226470 4.7 10659 3.6 8149

**6th Dam:**

**Clover-Mist Augy Star-ET \*RC**

**EX-94,4E EEEEE DOM**

7-10 365 43140 5.0 2136 3.3 1421

Lifetime 206250 4.7 9793 3.5 7187

**7th Dam: D-R-A August**

**EX-96,4E EEEEE DOM**

8-05 365 27460 4.3 1187 3.2 871

Lifetime 190200 4.4 8281 3.3 4457

*\*Nom. All-American Aged Cow 1986*

*\*All-Wisconsin Aged Cow 1987*

**8th Dam:**

**D-R-A Ideal Precious Leader EX-90,2E**

7-06 358 20090 3.9 787 3.4 765

**9th Dam:**

**D-R-A Princess Lad Leader EX-90,3E**

9-05 305 19160 4.2 809



## Sale Animal Index

Apple choice	43
Clelor Acura Bloomette-ET	22
Farnear Tbr Aria Adler-ET	47
Genosource Bambi 48335	8
Genosource Brief 48391-ET	20
Genosource Brisk 43498-ET	9
Genosource Chandler 8299-ET	21
Genosource Dawn 41694-ET	38
Genosource Halmark 48659-ET	18
Genosource Highrise 47137-ET	29
Genosource Impstrt 48254-ET	35
Genosource Impstrt 48374-ET	19
Genosource Joni 48319-ET	31
Genosource Miami 48347-ET	42
Genosource Miami 8464-ET	30
Genosource Paco 47325-ET	40
Genosource Paco 47328-ET	39
Genosource Paco 48553	28
Genosource Positive 8442-ET	1
Genosource Rome 47348-ET	37
Genosource Rome 47355-ET	36
Genosource Rome 48807-ET	17
Genosource Stryker 47056-ET	10
Genosource Twitch 48729-ET	34
Genosource Wtr 46532-ET	27
KCKK Altitude Anniston-RED-ET	45
Leadview Crimson Dream	24
Pine-Tree 5976 Legac 589-ET	25
Pine-Tree 7593 Bgal 4433-ET	3
Pine-Tree 7612 Hero 5533-ET	12
Pine-Tree 7716 Legac 614-ET	26
Pine-Tree 7793 Moti 8574-ET	33
Pine-Tree 7883 Hero 5655-ET	13
Pine-Tree 8151 Cran 5725-ET	41
Pine-Tree 8178 Acura 8659-ET	6
Pine-Tree 8178 Acura 8667-ET	5
Pine-Tree 8178 Monu 8707-ET	7
Pine-Tree Ahs 7589 L724-ET	32
Pine-Tree7883 Zasb 5765-ET	14
Siemers Ren Hanina 32469-ET	23
Winstar Acura 7357-ET	15
Winstar Fastball 7135-ET	4
Winstar Legacy 7252-ET	11
Winstar Legacy 7335-ET	16
Winstar Renegade 6771-ET	2
Winstar-MH Djockey 6288-ET	44



# LIVE INTERNET BIDDING AT [www.cowbuyer.com](http://www.cowbuyer.com)



- View/bid online in Real Time • Registration is required. Please register at least one (1) hour prior to sale time at [www.cowbuyer.com](http://www.cowbuyer.com)
- High Speed Internet is required. Slower speed will not permit you to bid and keep pace in real time.
- Terms: Purchasing online constitutes a legal contract and promise for payment of purchases. All purchases must be paid within five (5) days of sale date and prior to load out or delivery of cattle purchased.
- Cowbuyer.com is a service provider and is not responsible for the activity or inactivity of any technology, internet connection at the sale site or connection and technology of the bidders.
- No APP required on mobile devices.

Questions please contact Aaron Ray Tompkins 336-363-4639

