
OREGON MAIN EVENT
TAG SALE 2026
SATURDAY, DECEMBER 5, 2026
7PM



OREGON MAIN EVENT

TAG SALE

SATURDAY, DECEMBER 5, 2026 • 7:00PM PST

SALE PERSONNEL

CHRIS INGRAM
541-231-7921
Sale Chairman

MARC KOCH
503-936-7405
Sale Chairman

KARA HALE
503-812-2702

ALLEN HANSELMAN
503-580-5632

MIKE BERRY
517-282-6476

ANDREW KING
360-981-3801

Internet bidding and live webcast available at www.cowbuyer.com

COWBUYER
LIVESTOCK MARKETING SOLUTIONS

AARON RAY TOMPKINS
336-363-4639

Plan on attending our Annual Meeting and Tag Sale, held at Scenic Valley Farms & Vineyard! Wine and beer will be available for purchase. Junior and Senior members, you won't want to miss the fellowship, tri-tip and chicken cordon bleu dinner, lots of items in the Silent Auction, farm presentations from the On-Farm Challenge competition and most of all, awesome purbred Holstein consignments in the Tag Sale.

Sale will be done with $100 increments until $2500, then $250 increments.

Please bring this catalog to the sale

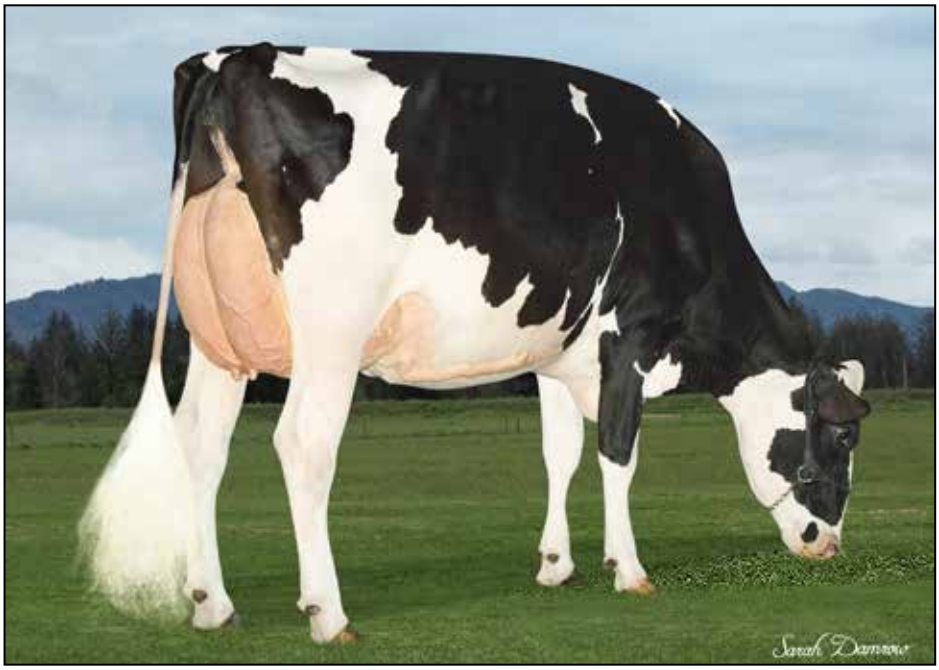

MS RASBERRY TROPIC 1070-ET EX-91 EX-MS
4TH DAM OF LOT 1



$6,000
Min. Bid

SNAKE RIVER DAIRIES & BOVINE TALENT SCOUT
4327 N 2575 E FILER,ID 83328
C/O ANDREW KING
360-981-3801

IVF SESSION

**Buyer is purchasing rights to control the next IVF session(s). Buyer is guaranteed IVF sessions until a minimum of 8 #1 or #2 IVF embryos are produced. Embryo grades are determined at the time of transfer if fresh embryos or at time of freezing if freezing is requested by buyer. Buyer keeps all resulting embryos from these controlled IVF sessions. Buyer is responsible for all costs of the aspiration and mating sire decisions*

TLU Mican 17203-ET

8400032361395 99%RHA-I *TR *TP *TC *TV *TL
43K GTPI +3523G +1228M +112F +61P 79R 8/26
PTA +975NM +.22%F +.08%P
PTA +4.0PL 2.94SCS +1.7DPR 2.0%DCE
PTA +1.41T +1.10UDC +.39FLC 78R 8/26
PTA +1.43HCC +318FE +2.6FI 1.4%SCE
A1/A2 AB
"20 Excellents in the pedigree"

S-S-I Sheepster Mican-ET

840003253836302 99%RHA-I *TR *TP *TM *TE *TC
PTA +1376M +108F +67P 82R 8/26
PTA +4.4PL 2.83SCS +1.3DPR 1.8%DCE
PTA +1.14T +.97UDC +.29FLC 81R 8/26
GTPI +3534G

TLU Sheepster 13711

840003280191634 99%RHA-I *TR *TP *tC *TL
32K GTPI +3383G +528M +116F +44P 83R 8/26
PTA +846NM +.35%F +.10%P
PTA +2.3PL 3.01SCS +1.3DPR 2.2%DCE
PTA +1.65T +.85UDC +.81FLC 81R 8/26

3rd-25th Dams
TLU Hoosick 9941-ET VG-85 VG-MS
3-02 3x 334d 31120 5.0 1554 3.5 1088
1-10 3x 365d 29380 4.8 1396 3.3 984
MS Rasberry Tropic 1070-ET EX-91 EX-MS
3-06 2x 334d 31340 3.9 1220 3.3 1033
2-02 2x 365d 27020 3.8 1027 3.5 950
GDR-Kings Doc 29358-ET
GDR-Kings Montrey 50468-ET EX-91 EX-MS
3-08 2x 365d 28660 3.3 954 3.3 944
2-05 2x 365d 20940 3.6 757 3.6 755
Roylane-KH 5G Rece-ET VG-87
2-04 2x 365d 24610 5.1 1267 3.9 953
Golden-Rose Rasberry-ET EX-91 EX-MS
3-03 2x 267d 26230 4.3 1125 3.4 899
2-02 2x 365d 25290 4.8 1216 3.7 934
• 1st 18th generation Excellent
Golden-Rose Atwood Ritzi EX-93 EX-MS 2E GMD
6-03 2x 305d 35670 4.1 1493 3.0 1058
Life: 1621d 160730 4.0 6365 3.1 4989
Oakfield Pronto Ritzi EX-93 EEEEE 2E
3-01 2x 305d 31310 3.4 1058 3.1 959
Life: 1283d 121230 3.5 4275 3.1 3723
Castleholm Dund Rhapsody-ET EX-90 EX-MS
2-01 2x 365d 28850 3.0 859 2.8 803
Astrahoe Stormatic Radiant EX-91 2E GMD
5-02 3x 365d 49847 4.2 2089 2.9 1437
Life: 1103d 124190 4.0 4924 3.2 3945
Astrahoe LJ Rosa Rebel-ET EX-92 2E
7-05 2x 365d 48580 4.2 2021 3.0 1468
Life: 1186d 110960 3.9 4326 3.2 3529
Pinehurst Royal Rosa-ET EX-91 EX-MS 2E
3-10 3x 365d 41400 3.3 1358 3.0 1223
Life: 1212d 115400 3.5 4073 3.1 3593
Pinehurst Roulade EX-92 EX-MS 2E
3-05 3x 365d 34160 4.3 1474 3.4 1156
Life: 1761d 142070 3.8 5395 3.3 4705
Pinehurst Sweet Cleo EX-90
6-00 3x 365d 40380 4.4 1776 3.2 1305
Life: 2173d 191570 3.9 7392 3.3 6238
Pinehurst Sweet Freedom EX-90 EX-MS
5-07 3x 330d 34520 4.3 1500 3.1 1084
Pinehurst Sweet Delight EX-91 3E GMD
8-10 3x 365d 28460 4.2 1194 3.2 917
Life: 2228d 151600 4.0 6116 3.2 4907
Pinehurst Rapture EX-96 4E GMD
8-02 3x 365d 30370 4.2 1290 3.1 948
Life: 2297d 160790 3.9 6337 3.0 2469
Pinehurst Fragrance EX-90 2E
4-08 3x 365d 34490 3.6 1234
Life: 2004d 131700 3.5 4659
Hayssen Fond Ariel EX-90 2E
Life: 1936d 105270 3.4 3559
Hayssen D V Audrey EX-90 2E
Life: 2413d 126251 4.4 5547
Whirlhill Q Rag Apple Ariel EX-92 EX-MS
Life: 3861d 228465 4.5 9595
Arlite Posch EX-92 EEVE GMD
Life: 3586d 144739 3.7 5176
Audrey Posch EX-93 EEEE 2E GMD



GOLDEN-ROSE RASBERRY-ET EX-91 EX-MS
8TH DAM OF LOT 2



$3,000
Min. Bid

SNAKE RIVER DAIRIES & BOVINE TALENT SCOUT
4327 N 2575 E FILER,ID 83328
C/O ANDREW KING
360-981-3801

IVF SESSION

**Buyer is purchasing rights to control the next IVF session(s). Buyer is guaranteed IVF sessions until a minimum of 8 #1 or #2 IVF embryos are produced. Embryo grades are determined at the time of transfer if fresh embryos or at time of freezing if freezing is requested by buyer. Buyer keeps all resulting embryos from these controlled IVF sessions. Buyer is responsible for all costs of the aspiration and mating sire decisions*

TLU Giant 16658-ET

840003303038900 99%RHA-I *TR *TP *TC *TV *TL
43K GTPI +3475G
PTA +708M +130F +54P 79R 8/26
PTA +932NM +.37%F +.11%P
PTA +2.3PL 3.06SCS -.1DPR 2.0%DCE
PTA +1.84T +1.40UDC +.85FLC 78R 8/26
PTA +1.01HCC +33FE +0.7FI 1.8%SCE
A1/A2 AB
"20 Excellents in the pedigree"

Beyond Letchworth Giant-ET

840003253835518 99%RHA-I *TR *TP *TM *TE *TC
PTA +13M +117F +31P 83R 8/26
PTA +891NM +.44%F +.12%P
PTA +3.3PL 2.86SCS +.5DPR 1.3%DCE
PTA +1.28T +1.35UDC +.84FLC 82R 8/26
GTPI +3330G

TLU Sheepster 13711

840003280191634 99%RHA-I *TR *TP *tC *TL
32K GTPI +3383G +528M +116F +44P 83R 8/26
PTA +846NM +.35%F +.10%P
PTA +2.3PL 3.01SCS +1.3DPR 2.2%DCE
PTA +1.65T +.85UDC +.81FLC 81R 8/26

3rd-25th Dams

TLU Hoosick 9941-ET VG-85 VG-MS
3-02 3x 334d 31120 5.0 1554 3.5 1088
1-10 3x 365d 29380 4.8 1396 3.3 984
MS Rasberry Tropic 1070-ET EX-91 EX-MS
3-06 2x 334d 31340 3.9 1220 3.3 1033
2-02 2x 365d 27020 3.8 1027 3.5 950
GDR-Kings Doc 29358-ET
GDR-Kings Montrey 50468-ET EX-91 EX-MS
3-08 2x 365d 28660 3.3 954 3.3 944
2-05 2x 365d 20940 3.6 757 3.6 755
Roylane-KH 5G Rece-ET VG-87
2-04 2x 365d 24610 5.1 1267 3.9 953
Golden-Rose Rasberry-ET EX-91 EX-MS
3-03 2x 267d 26230 4.3 1125 3.4 899
2-02 2x 365d 25290 4.8 1216 3.7 934
• 1st 18th generation Excellent
Golden-Rose Atwood Ritzi EX-93 EX-MS 2E GMD
6-03 2x 305d 35670 4.1 1493 3.0 1058
Life: 1621d 160730 4.0 6365 3.1 4989
Oakfield Pronto Ritzi EX-93 EEEEE 2E
3-01 2x 305d 31310 3.4 1058 3.1 959
Life: 1283d 121230 3.5 4275 3.1 3723
Castleholm Dund Rhapsody-ET EX-90 EX-MS
2-01 2x 365d 28850 3.0 859 2.8 803
Astrahoe Stormatic Radiant EX-91 2E GMD
5-02 3x 365d 49847 4.2 2089 2.9 1437
Life: 1103d 124190 4.0 4924 3.2 3945
Astrahoe LJ Rosa Rebel-ET EX-92 2E
7-05 2x 365d 48580 4.2 2021 3.0 1468
Life: 1186d 110960 3.9 4326 3.2 3529
Pinehurst Royal Rosa-ET EX-91 EX-MS 2E
3-10 3x 365d 41400 3.3 1358 3.0 1223
Life: 1212d 115400 3.5 4073 3.1 3593
Pinehurst Roulade EX-92 EX-MS 2E
3-05 3x 365d 34160 4.3 1474 3.4 1156
Life: 1761d 142070 3.8 5395 3.3 4705
Pinehurst Sweet Cleo EX-90
6-00 3x 365d 40380 4.4 1776 3.2 1305
Life: 2173d 191570 3.9 7392 3.3 6238
Pinehurst Sweet Freedom EX-90 EX-MS
5-07 3x 330d 34520 4.3 1500 3.1 1084
Pinehurst Sweet Delight EX-91 3E GMD
8-10 3x 365d 28460 4.2 1194 3.2 917
Life: 2228d 151600 4.0 6116 3.2 4907
Pinehurst Rapture EX-96 4E GMD
8-02 3x 365d 30370 4.2 1290 3.1 948
Life: 2297d 160790 3.9 6337 3.0 2469
Pinehurst Fragrance EX-90 2E
4-08 3x 365d 34490 3.6 1234
Life: 2004d 131700 3.5 4659
Hayssen Fond Ariel EX-90 2E
Life: 1936d 105270 3.4 3559
Hayssen D V Audrey EX-90 2E
Life: 2413d 126251 4.4 5547
Whirlhill Q Rag Apple Ariel EX-92 EX-MS
Life: 3861d 228465 4.5 9595
Arlite Posch EX-92 EEVE GMD
Life: 3586d 144739 3.7 5176
Audrey Posch EX-93 EEEE 2E GMD

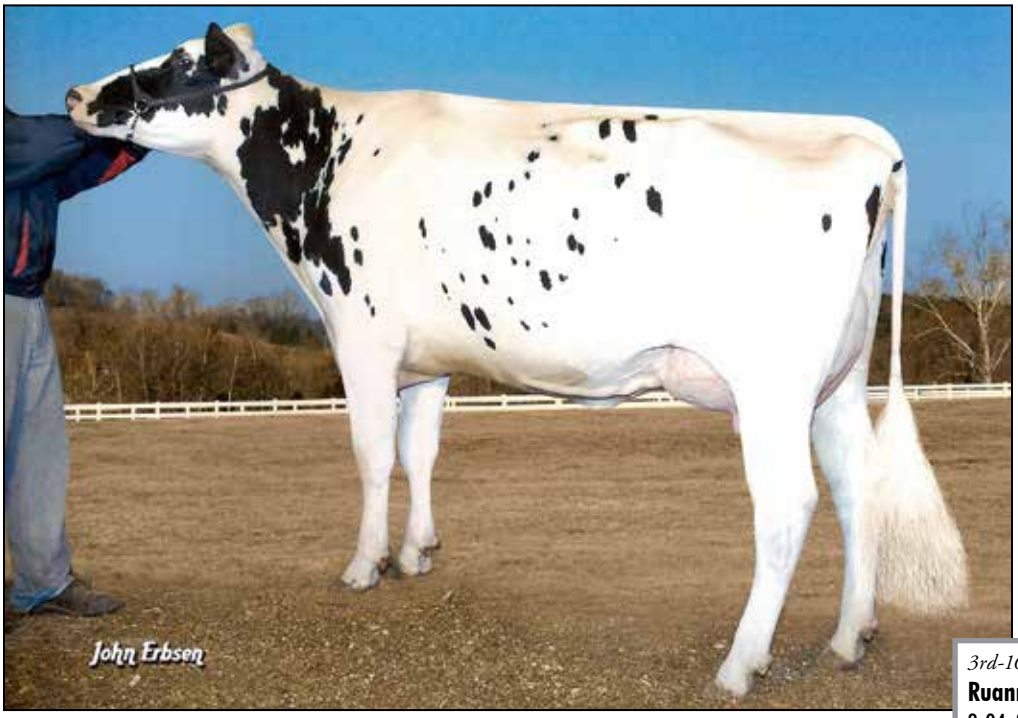

CARTERS-CORNER SHOT MELODY EX-90 DOM
10TH DAM OF LOT 3



$2,000
Min. Bid

KEVIN ORNELLAS
TRACY, CA 95304
209-649-8626

IVF SESSION

**Buyer is purchasing rights to control the next IVF session(s). Buyer is guaranteed IVF sessions until a minimum of 8 #1 or #2 IVF embryos are produced. Embryo grades are determined at the time of transfer if fresh embryos or at time of freezing if freezing is requested by buyer. Buyer keeps all resulting embryos from these controlled IVF sessions. Buyer is responsible for all costs of the aspiration and mating sire decisions*

Ruann Mican Missy-56515-ET
840003321639735 99%RHA-I
55K GTPI +3518G +1414M +105F +64P 79R 8/26
PTA +960NM +.17%F +.06%P
PTA +2.8PL 3.09SCS +1.5DPR 1.7%DCE
PTA +1.82T +1.45UDC +.71FLC 79R 8/26
PTA +.75HCC +327FE +2.1FI 1.2%SCE
A1/A2

S-S-I Sheepster Mican-ET
840003253836302 99%RHA-I *TR *TP *TM *TE *TC
PTA +1376M +108F +67P 82R 8/26
PTA +4.4PL 2.83SCS +1.3DPR 1.8%DCE
PTA +1.14T +.97UDC +.29FLC 81R 8/26
GTPI +3534G

Ruann Tambor Missy-41577-ET
840003282597601 99%RHA-I GP-82 @ 2-05
55K GTPI +3307G +1272M +82F +54P 82R 8/26
PTA +791NM +.11%F +.04%P
PTA +2.0PL 2.99SCS +1.1DPR 1.7%DCE
PTA +1.43T +.75UDC +.13FLC 85R 8/26

3rd-16th Dams
Ruann Game Missy-15365-ET EX-91 EX-MS
3-04 3x 325d 31000 5.3 1648 3.7 1132
2-01 3x 365d 30460 5.2 1571 3.6 1100
Ruann Excalibur Missy-25-ET VG-88 VG-MS
2-00 3x 308d 27220 4.3 1168 3.3 900
3-00 3x 246d 24310 5.0 1220 3.4 815
Ruann Brenna Madge-81891-ET VG-85 VG-MS
5-06 3x 365d 33760 3.6 1228 3.3 1128
Life: 1628d 150990 3.6 5474 3.3 4987
Ruann Jedi Madge-60524-ET
Ruann Bomb Madge-41130-ET GP-80
1-11 3x 282d 20560 3.9 803 3.0 624
Ms Moviestar Daddy Madge-ET VG-85 VG-MS
3-06 3x 365d 32790 3.6 1194 3.1 1014
2-00 3x 365d 30610 3.5 1081 3.1 955
Brookview-E Moviestar-ET VG-86 GMD
2-07 2x 365d 31200 4.6 1440 3.2 1010
Carters-Corner Shot Melody EX-90 EEEEV DOM
2-03 2x 365d 32620 4.6 1496 3.4 1107
• *Embryos exported worldwide*
• *$200,000 in embryo & live sales*
Pine-Tree Missy Melinda-ET VG-85 VG-MS DOM
2-00 2x 365d 29260 4.5 1322 3.2 941
Wesswood-HC Rudy Missy-ET EX-92 3E DOM
4-11 3x 365d 40880 4.1 1665 3.2 1308
Life: 1262d 119610 4.1 4885 3.2 3804
Wesswood Elton Mimi EX-90 GMD DOM *TL
3-05 2x 365d 35380 3.3 1160 3.2 1121
Wesswood Mandingo Ivy VG-87 VEEVV
6-05 2x 365d 36330 3.6 1305 3.0 1087
Life: 1835d 144060 3.4 4933 3.1 4412
Wesswood Astro Matt Esther VG-87 GMD DOM
6-08 2x 365d 31860 3.5 1125 3.1 982
Life: 1847d 140110 3.6 5029 3.2 4424
Wesswood Bell Claudette VG-87 GMD DOM
9-10 2x 365d 38810 3.6 1383 2.9 1140



ROSEDALE LUCKY-ROSE-RED EX-94 EEEEE 2E
MATERNAL SISTER TO DAM OF LOT 4

Same family as lot 4

OCD Ava Rhianna-Red-ET EX-92
•Res. Jr. All-Wisconsin R&W Sr. 3 Year Old 2022
Oakfield Warr Levity-Red-ET
•All-American R&W Summer Yearling 2021
•1st Summer Yrlg. International R&W Show 2021

Rosedale Avala Lollipop-Red EX-91 EX-MS
•Unanimous All-American R&W Summer Yrlg. '18
•All-Canadian R&W Yearling Heifer 2018

OCD Jo Lionking-Red-ET VG-88
•Nom. Jr. All-American Fall Yearling 2020
•Dam of Betley Unstp Lionize-Red-ET

Stjor Analyst River-Red VG-87
•Nom. All-American R&W Spring Calf 2022

OCD Av Lionesse-Red-ET VG-86
•2x All-American R&W nominee

OCD Jordy Radiant-Red-ET
•HHM All-American R&W Spring Calf 2019
•Unanimous All-American R&W Winter Yrlg. 2022



$1,000
Min. Bid

CLAQUATO ELITE
205 BROADWAY AVE S
BUHL, ID 83316
208-420-5304

IVF SESSION

**Buyer is purchasing rights to control the next IVF session(s). Buyer is guaranteed IVF sessions until a minimum of 8 #1 or #2 IVF embryos are produced. Embryo grades are determined at the time of transfer if fresh embryos or at time of freezing if freezing is requested by buyer. Buyer keeps all resulting embryos from these controlled IVF sessions. Buyer is responsible for all costs of the aspiration and mating sire decisions*

Redcarpet Goldwyn Touch-ET
840003224513117 Excellent-91 EEEEE *RC *TC *TL
32K GTPI +1784G A1/A1 AB
• 4th Winter Heifer Calf W. Spring Nat'l 2021

Maternal sister to Touch

Rosedale Lucky-Rose-Red EX-94 EEEEE 2E
• 7X Nom. All-American R&W
• Res All-American R&W Aged Cow 2018

Braedale Goldwyn
10705608C *CD *TY *TV *TL
PTA -1196M -42F -34P 99R 8/26
PTA -2.9PL 2.89SCS -1.7DPR 2.1%DCE
PTA +.48T -.23UDC +.71FLC 99R 8/26
GTPI +1932G

Rosedale Crown Of Thorns-ET
140244421 Excellent-91 EEEEE 2E *RC
5-05 2x 365d 32410 4.0 1293 3.3 1070
4-05 2x 334d 30310 3.7 1135 3.2 956
3-00 2x 365d 27240 3.8 1037 3.2 883
2-00 2x 294d 16660 4.2 698 3.1 521
Life: 1514d 115080 3.9 4506 3.3 3745

3rd-9th Dams

Lavender Ruby Redrose-Red EX-96 EEEEE 4E
7-04 2x 365d 52100 4.9 2576 3.2 1653
Life: 2671d 255980 4.3 10988 3.3 8563
• World Champion R&W Cow Holstein Internat'l 2007
• All-American R&W 125,000 Lb Cow 2007
• Grand Champion Grand Int'l R&W Show 2007
• Supreme Champion World Dairy Expo 2005
• All-American R&W 5-Yr-Old Cow 2005
• Res All-American R&W 4-Yr-Old Cow 2004
• Res Sr Champion Grand Int'l R&W Show 2004
• 1st Jr 2-Yr-Old Grand Int'l R&W Show 2002

Northrose-I Lavender-ET EX-90 EX-MS
3-10 2x 305d 26160 3.6 945 3.2 845

Rosedale Lea-Ann-ET EX-93 2E GMD
4-08 2x 365d 39370 3.4 1325 3.1 1201
• 1st Jr 3-Yr-Old Midwest Spring Nat'l 1998

Stookey Elm Park Blackrose-ET EX-96 3E GMD *RC
5-03 2x 365d 42230 4.6 1939 3.4 1432
Life: 1609d 149880 4.4 6621 3.3 4940
• All-Time All-American Jr 3 Yr Old Cow
• All-American Jr 3 Yr Old Cow 1993
• All-Canadian Jr 3 Yr Old Cow 1993
• All-American Jr 2 Yr Old Cow 1992

Nandette TT Speckle-Red-ET EX-93 DOM
4-08 2x 365d 25290 4.7 1195
• All-American R&W 1981 & 1984

Nandette Riley Nana-Red VG-87
7-01 2x 365d 20070 3.4 677 3.1 621

Nandette Bootmaker Gale VG-89 VG-MS
5-07 2x 305d 22300 4.0 896

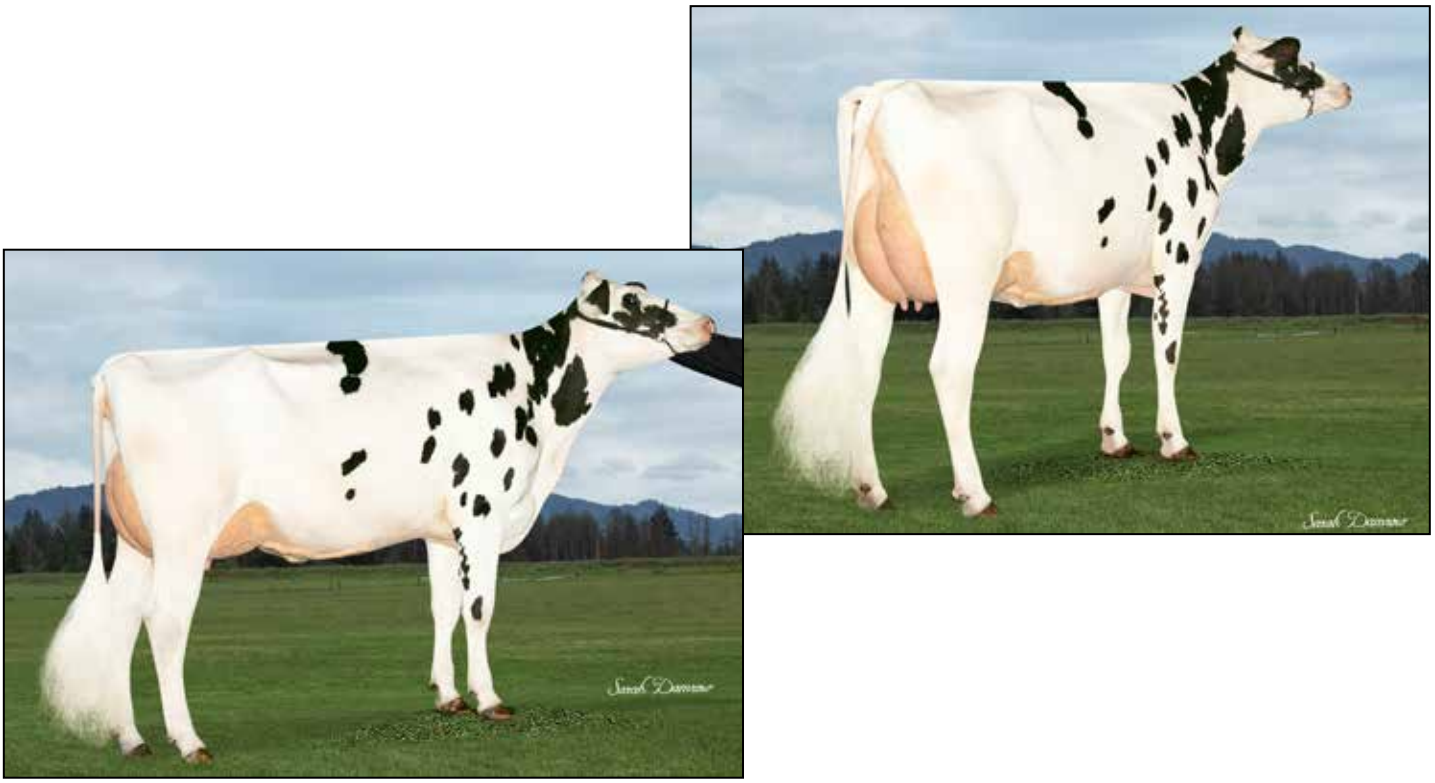

RASBERRY OZ 2723-ET VG-86
DAM OF LOT 5 & MATERNAL SISTER TO LOT 6

CHOICE OF FLUSH



$3.000
Min. Bid

OUT OF SALE

WADELAND AND BOVINE TALENT SCOUT
4327 N 2575 E FILER,ID 83328
C/O ANDREW KING
360-981-3801

Rasberry Oz 2723-ET
840003244597263 99%RHA-I VG-86 *TR *TP *TC *TL
32K GTPI +2820G +665M +24F +21P 83R 8/26
PTA -5NM -.01%F +.00P
PTA -1.3PL 2.90SCS -.9DPR 1.9%DCE
PTA +2.65T +2.29UDC +1.04FLC 83R 8/26
PTA -.99HCC +43FE -0.7FI 2.0%SCE
2-00 2x 215d 15740 3.6 563 3.3 520 Inc
A1/A1 BE

Terra-Linda Az Doc Oz-ET
840003147989761 99%RHA-I *TR *TP *TC *TY
PTA +1300M +37F +39P 98R 8/26
PTA +.6PL 3.04SCS +.7DPR 1.8%DCE
PTA +1.91T +1.58UDC +1.29FLC 93R 8/26
GTPI +3012G

Stgen Discjockey 5-ET
840003211848550 99%RHA-I EX-94 EEEEE 2E
19K GTPI +2563G
4-06 2x 365d 41570 4.0 1669 3.7 1528
6-00 2x 305d 39400 4.6 1822 3.5 1388
3-07 2x 286d 31920 3.8 1203 3.5 1114
2-04 2x 365d 22140 3.5 779 3.7 814
Life: 1444d 144100 4.1 5898 3.6 5245
• 1st 5-Yr-Old/Sr & Res. Grand Champ W Spg Nat'l 2024
• 2nd 4-Yr-Old Western Spring Nat'l 2023

3rd-14th Dams
Ms Triplecrown Applause-ET EX-90 EX-MS
2-01 3x 167d 9950 4.3 423 3.7 368
Elm Bend Gold Door-ET NC
Elm Bend Gemcutter-ET EX-91-2E-CAN
1-11 2x 365d 31962 3.4 1082 3.2 1027
Elm Bend Gemani EX-90-CAN 5*
2-03 2x 365d 31770 4.3 1378 3.3 1038
Life: 4 Lact 131458 4.0 5269 3.4 4486
Elm Bend Gemstone VG-87-CAN 4*
3-06 2x 365d 37507 4.5 1682 3.1 1166
Life: 3 Lact 108103 4.6 4929 3.2 3508
Elm Bend Genuine EX-91-2E-CAN 4*
4-03 2x 326d 27020 4.6 1254 3.4 915
Elm Bend Glamor VG-88-CAN 5*
5-07 2x 365d 34491 3.8 1301 3.2 1118
Life: 6 Lact 180398 3.9 7041 3.1 5679
Elm Bend Gorgeous EX-CAN
6-06 2x 365d 29729 4.2 1237 3.3 988
Life: 6 Lact 159664 4.1 6486 3.3 5342
Elm Bend Super Georgia VG-85-CAN
Life: 7 Lact 167234 4.6 7654 3.5 5829
Elm Bend Georgia VG-85-CAN 2*
Elm Bend Goldie VG-85-CAN
Life: 11 Lact 168577 4.3 7189
Elm Bend Shamrock VG-85-CAN 4*
Life: 11 Lact 208105 4.9 10124

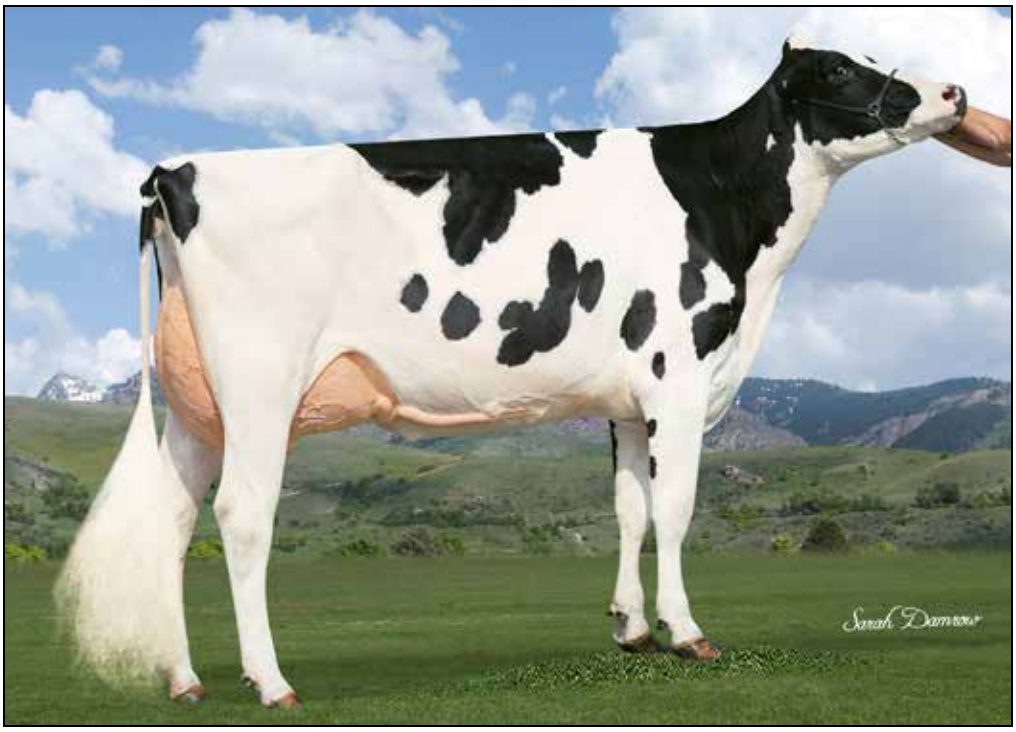

STGEN DISCJOCKEY 5-ET EX-94 EX-MS
DAM OF LOT 6



$4,000
Min. Bid

HEIFER CALF

Registration Pending
Born: September 2026

BOVINE TALENT SCOUT
4327 N 2575 E FILER,ID 83328
C/O ANDREW KING
360-981-3801

Blondin Legend

111239276C
PTA -738M -59F -30P 99R 8/26
PTA -810NM -.19%F -.03%P
PTA -3.7PL 2.94SCS -2.3DPR 2.1%DCE
PTA +2.77T +1.95UDC +1.78FLC 99R 8/26
GTPI +2050G

Stgen Discjockey 5-ET

840003211848550 99%RHA-I EX-94 EEEEE 2E
19K GTPI +2563G
4-06 2x 365d 41570 4.0 1669 3.7 1528
6-00 2x 305d 39400 4.6 1822 3.5 1388
3-07 2x 286d 31920 3.8 1203 3.5 1114
2-04 2x 365d 22140 3.5 779 3.7 814
Life: 1444d 144100 4.1 5898 3.6 5245

- *1st 5-Yr-Old/Sr & Res. Grand Champ W Spg Nat'l 2024*
- *2nd 4-Yr-Old Western Spring Nat'l 2023*

Claynook Discjockey-ET

12731113 99%RHA-I *TR *TP *TE *TC *TY *TV
PTA -697M -5F +2P 99R 8/26
PTA +.88T +1.65UDC -1.15FLC GTPI +2549G

Ms Triplecrown Applause-ET

840003140985956 Excellent-90 EX-MS *TR *TP *TC
19K GTPI +2467G
2-01 3x 167d 9950 4.3 423 3.7 368

3rd-12th Dams

Elm Bend Gold Door-ET NC
Elm Bend Gemcutter-ET EX-91-2E-CAN
1-11 2x 365d 31962 3.4 1082 3.2 1027
Elm Bend Gemani EX-90-CAN 5*
2-03 2x 365d 31770 4.3 1378 3.3 1038
Life: 4 Lact 131458 4.0 5269 3.4 4486
Elm Bend Gemstone VG-87-CAN 4*
3-06 2x 365d 37507 4.5 1682 3.1 1166
Life: 3 Lact 108103 4.6 4929 3.2 3508
Elm Bend Genuine EX-91-2E-CAN 4*
4-03 2x 326d 27020 4.6 1254 3.4 915
Elm Bend Glamor VG-88-CAN 5*
5-07 2x 365d 34491 3.8 1301 3.2 1118
Life: 6 Lact 180398 3.9 7041 3.1 5679
Elm Bend Gorgeous EX-CAN
6-06 2x 365d 29729 4.2 1237 3.3 988
Life: 6 Lact 159664 4.1 6486 3.3 5342
Elm Bend Super Georgia VG-85-CAN
Life: 7 Lact 167234 4.6 7654 3.5 5829
Elm Bend Georgia VG-85-CAN 2*
Elm Bend Goldie VG-85-CAN
Life: 11 Lact 168577 4.3 7189
Elm Bend Shamrock VG-85-CAN 4*
Life: 11 Lact 208105 4.9 10124



VALIANT RBLS MUFFLER-RED-ET EX-93 EX-MS
DAM OF LOT 7



$500
Min. Bid
Each

WILONNA HOLSTEINS
205 BROADWAY AVE S
BUHL, ID 83316
208-420-5304

Golden-Oaks Tango-Red-ET
840003209185764 *TC *TD *TE *TL *TV *TY
PTA -1480M -22F -28P 95R 8/26
PTA -2.4PL 3.04SCS -1.9DPR
PTA +3.01T +1.62UDC +1.76FLC 94R 8/26
GTPI +2158G

Valiant Rbls Muffler-Red-ET
840003231000266 99%RHA-I EX-93 93-MS *TC *TL
32K GTPI +2938G +448M +25F +19P 86R 8/26
PTA +385NM +.02%F +.02%P
PTA +3.3PL 2.82SCS +.8DPR 1.6%DCE
PTA +1.86T +.9UDC +1.50FLC 86R 8/26
PTA +1.89HCC +86FE +0.7FI 1.3%SCE
A1/A2 BB
3-01 2x 365d 27330 3.9 1071 3.5 957
2-00 2x 346d 22910 4.1 934 3.5 809
• Nom. Global Cow of the Year 2026

A FIVE-#1 SEXED EMBRYOS

B FIVE-#1 SEXED EMBRYOS

Sons of Muffler Red
97HO043269 STARPOWER RC 3128
GTPI 3.04T +1.2DPR $417 NM
RC Bull of the Breed 3100 GTPI 3.00T @ CRV
97HO043268 REDHEAT-RED-PP
2875 GTPI 2.13T 2.83SCS
High Red PP with high GTPI & TYPE @ CRV
MR MARVEL-P-RC 2987 GTPI 2.74T *@ Holstein Marketplace*
515HO00548 **MOUNTIE RED** 3008 GTPI 2.53T 2.70SCS
Exciting Red Sire @ A.I. TOTAL
740HO00002 ESKDALE PP RC 2966 GTPI aAa 465 Code
@ Dunmasc Genetics
Grandson of Muffler
Monument Red PP 2945 GTPI 2.19T A2A2 BB
@ Dunmasc Genetics

Hoogerhorst DG OH Rubels-Red
679520401 75K GTPI +2914G *TE *TC *TY *TV
PTA +693M +31F +28P 99R 8/26
PTA +1.96T +1.18UDC +1.27FLC GTPI +2914G

Aprilday Luster Muffin-ET
840003207031363 99%RHA-I VG-87 *RC *PP *TC *TL
19K GTPI +2811G
3-09 3x 365d 34059 4.5 1519 3.3 1116
2-02 3x 365d 28417 4.2 1199 3.2 922

3rd-11th Dams
Aprilday P Margarita-Red VG-85
2-03 3x 333d 27410 4.4 1195 3.2 871
Aprilday Jax Martini-Red-ET VG-87
3-00 3x 305d 28830 4.2 1223 3.3 953
Palmyra M-O-M Manhattan-ET VG-85 VG-MS
2-04 2x 365d 32440 4.2 1377 3.3 1063
• Numerous Sons in AI • Embryos Exported
Debaugh Rdman Manhattan-ET EX-91 EX-MS*RC
3-03 2x 365d 32120 4.7 1511 3.2 1038
Life: 1619d 106830 4.5 4842 3.3 3530
• Sons in AI
Sutton Outside Mango VG-87 VG-MS DOM
2-11 2x 365d 32460 4.3 1385 3.0 978
5-10 2x 266d 24520 3.9 962 2.9 708
• Two sons in AI
Sutton Gilbert Marie EX-90 VEVVE 2E
5-06 3x 365d 41910 3.4 1411 2.8 1158
Life: 2382d 223540 3.6 8105 2.9 6308
Sutton Jolt Lil May-ET VG-87 EVEVV
6-05 2x 365d 30340 4.0 1205 3.0 907
Life: 1866d 141060 4.2 5947 3.1 4331
Windsor-Manor Del May-ET EX-90 EX-MS 3E
5-02 2x 365d 30520 4.1 1246 2.9 889
Life: 2873d 166020 4.2 7026 3.1 5193
Windsor-Manor Mandy May EX-91 VEEEE 3E
3-01 2x 365d 26020 3.8 978 3.1 810
Life: 2544d 164670 3.7 6165 3.0 4917





VALIANT RBLS MUFFLER-RED-ET EX-93 EX-MS
3RD DAM OF LOT 8



$1,500
Min. Bid

BOVINE TALENT SCOUT
4327 N 2575 E FILER,ID 83328
C/O ANDREW KING
360-981-3801

IVF SESSION

**Buyer is purchasing rights to control the next IVF session(s). Buyer is guaranteed IVF sessions until a minimum of 8 #1 or #2 IVF embryos are produced. Embryo grades are determined at the time of transfer if fresh embryos or at time of freezing if freezing is requested by buyer. Buyer keeps all resulting embryos from these controlled IVF sessions. Buyer is responsible for all costs of the aspiration and mating sire decisions*

Ms Milkwagon Muppet 1593-ET
840003288595846 99%RHA-I *TR *PP *TC *TY *TV *TL
43K GTPI +3020G +1489M +56F +36P 79R 8/26
PTA +483NM -.02%F -.05%P
PTA +1.2PL 2.99SCS -.8DPR 1.9%DCE
PTA +1.76T +.90UDC +1.36FLC 77R 8/26
PTA +1.66HCC +175FE -0.4FI 1.6%SCE
A2/A2 AB

Calmac Valiant Milkwagon PP-ET
14584132 99%RHA-I *RC *PP *TC *TL *TD
PTA +1626M +50F +38P 81R 8/26
PTA +3.9PL 2.94SCS +1.2DPR 1.8%DCE
PTA +1.48T +1.51UDC +.38FLC 8/26
GTPI +3170G

Eskdale Lustros-PP Muff-ET
840003271802212 99%RHA-I *RC *PP *TC *TL
32K GTPI +2889G +353M +37F +20P 81R 8/26
PTA 2.12T +.76UDC +1.55FLC GTPI +2889G
A2/A2 BB

3rd-13th Dams

Valiant Rbls Muffler-Red-ET EX-93 EX-MS *TC *TL
3-01 2x 365d 27330 3.9 1071 3.5 957
2-00 2x 346d 22910 4.1 934 3.5 809

Aprilday Luster Muffin-ET VG-87 *RC *PP
3-09 3x 365d 34059 4.5 1519 3.3 1116
2-02 3x 365d 28417 4.2 1199 3.2 922

Aprilday P Margarita-Red VG-85
2-03 3x 333d 27410 4.4 1195 3.2 871

Aprilday Jax Martini-Red-ET VG-87
3-00 3x 305d 28830 4.2 1223 3.3 953

Palmyra M-O-M Manhattan-ET VG-85 VG-MS
2-04 2x 365d 32440 4.2 1377 3.3 1063
• Numerous Sons in AI • Embryos Exported

Debaugh Rdman Manhattan-ET EX-91 EX-MS*RC
3-03 2x 365d 32120 4.7 1511 3.2 1038
Life: 1619d 106830 4.5 4842 3.3 3530
• Sons in AI

Sutton Outside Mango VG-87 VG-MS DOM
2-11 2x 365d 32460 4.3 1385 3.0 978
5-10 2x 266d 24520 3.9 962 2.9 708
• Two sons in AI

Sutton Gilbert Marie EX-90 VEVVE 2E
5-06 3x 365d 41910 3.4 1411 2.8 1158
Life: 2382d 223540 3.6 8105 2.9 6308

Sutton Jolt Lil May-ET VG-87 EVEVV
6-05 2x 365d 30340 4.0 1205 3.0 907
Life: 1866d 141060 4.2 5947 3.1 4331

Windsor-Manor Del May-ET EX-90 EX-MS 3E
5-02 2x 365d 30520 4.1 1246 2.9 889
Life: 2873d 166020 4.2 7026 3.1 5193

Windsor-Manor Mandy May EX-91 VEEEE 3E
3-01 2x 365d 26020 3.8 978 3.1 810
Life: 2544d 164670 3.7 6165 3.0 4917

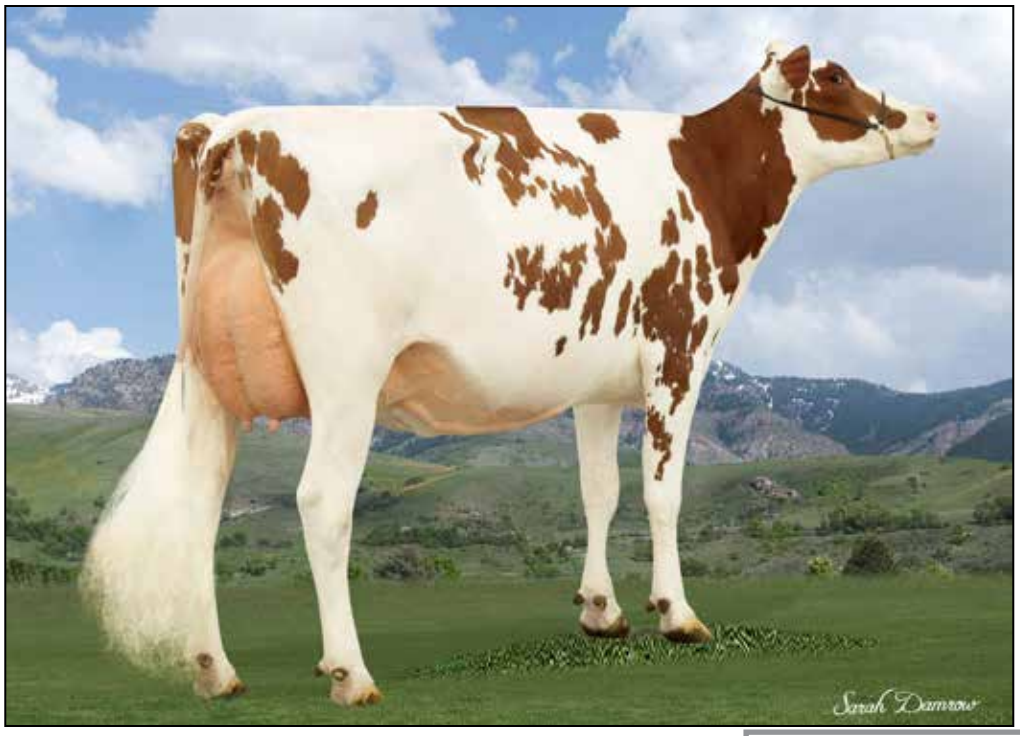

VALIANT RBLS MUFFLER-RED EX-93 EX-MS
3RD DAM OF LOT 9



$2,000
Min. Bid

BOVINE TALENT SCOUT
4327 N 2575 E FILER,ID 83328
C/O ANDREW KING
360-981-3801

IVF SESSION

**Buyer is purchasing rights to control the next IVF session(s). Buyer is guaranteed IVF sessions until a minimum of 8 #1 or #2 IVF embryos are produced. Embryo grades are determined at the time of transfer if fresh embryos or at time of freezing if freezing is requested by buyer. Buyer keeps all resulting embryos from these controlled IVF sessions. Buyer is responsible for all costs of the aspiration and mating sire decisions*

Ms Milkwagon Music 1592-ET
840003288595845 99%RHA-I *TR *PP *TC *TV *TL
43K GTPI +3172+1130M +66F +34P 79R 8/26
PTA +644NM +.07%F -.01%P
PTA +2.7PL 3.00SCS +1.4DPR 1.5%DCE
PTA +1.75T +1.07UDC +.87FLC 77R 8/26
PTA +1.38HCC +197FE +2.1FI 1.4%SCE
A1/A2 BB

Calmac Valiant Milkwagon PP-ET
14584132 99%RHA-I *RC *PP *TC *TL *TD
PTA +1626M +50F +38P 81R 8/26
PTA +3.9PL 2.94SCS +1.2DPR 1.8%DCE
PTA +1.48T +1.51UDC +.38FLC 8/26
GTPI +3170G

Eskdale Lustros-PP Muff-ET
840003271802212 99%RHA-I *RC *PP *TC *TL
32K GTPI +2889G +353M +37F +20P 81R 8/26
PTA 2.12T +.76UDC +1.55FLC GTPI +2889G
A2/A2 BB

3rd-13th Dams

Valiant Rbls Muffler-Red-ET EX-93 EX-MS *TC *TL
3-01 2x 365d 27330 3.9 1071 3.5 957
2-00 2x 346d 22910 4.1 934 3.5 809

Aprilday Luster Muffin-ET VG-87 *RC *PP *TC
3-09 3x 365d 34059 4.5 1519 3.3 1116
2-02 3x 365d 28417 4.2 1199 3.2 922

Aprilday P Margarita-Red VG-85
2-03 3x 333d 27410 4.4 1195 3.2 871

Aprilday Jax Martini-Red-ET VG-87
3-00 3x 305d 28830 4.2 1223 3.3 953

Palmyra M-O-M Manhattan-ET VG-85 VG-MS
2-04 2x 365d 32440 4.2 1377 3.3 1063
• Numerous Sons in AI • Embryos Exported

Debaugh Rdman Manhattan-ET EX-91 EX-MS*RC
3-03 2x 365d 32120 4.7 1511 3.2 1038
Life: 1619d 106830 4.5 4842 3.3 3530
• Sons in AI

Sutton Outside Mango VG-87 VG-MS DOM
2-11 2x 365d 32460 4.3 1385 3.0 978
5-10 2x 266d 24520 3.9 962 2.9 708
• Two sons in AI

Sutton Gilbert Marie EX-90 VEVVE 2E
5-06 3x 365d 41910 3.4 1411 2.8 1158
Life: 2382d 223540 3.6 8105 2.9 6308

Sutton Jolt Lil May-ET VG-87 EVEVV
6-05 2x 365d 30340 4.0 1205 3.0 907
Life: 1866d 141060 4.2 5947 3.1 4331

Windsor-Manor Del May-ET EX-90 EX-MS 3E
5-02 2x 365d 30520 4.1 1246 2.9 889
Life: 2873d 166020 4.2 7026 3.1 5193

Windsor-Manor Mandy May EX-91 VEEEE 3E
3-01 2x 365d 26020 3.8 978 3.1 810
Life: 2544d 164670 3.7 6165 3.0 4917





VALIANT RBLS MUFFLER-RED-ET EX-93 EX-MS
2ND DAM OF LOT 10

Sons of Muffler Red
97HO043269 STARPOWER RC 3128
GTPI 3.04T +1.2DPR $417 NM
RC Bull of the Breed 3100 GTPI 3.00T @ CRV
97HO043268 REDHEAT-RED-PP
2875 GTPI 2.13T 2.83SCS
High Red PP with high GTPI & TYPE @ CRV
MR MARVEL-P-RC 2987 GTPI 2.74T *@ Holstein Marketplace*
515HO00548 **MOUNTIE RED** 3008 GTPI 2.53T 2.70SCS
Exciting Red Sire @ A.I. TOTAL
740HO00002 ESKDALE PP RC 2966 GTPI aAa 465 Code
@ Dunmasc Genetics
Grandson of Muffler
Monument Red PP 2945 GTPI 2.19T A2A2 BB
@ Dunmasc Genetics

10

$4,000
Min. Bid

SMEENK DAIRY
451 WENDELL PHILLIPS ROAD
SUNNYSIDE, WA 98944

SMEENK PARBIE 1731-ET

840003324613407 *RC *PO
Born: April 7, 2026 • Herd No. 1731
GTPI +3083G +777M +54F +44P 8/26
PTA +574NM +.08%F +.05%P
PTA +1.8PL 3.00SCS +0.8DPR
PTA +1.12T +.91UDC +0.53FLC 8/26
PTA +2.04HCC +195FE 1.0FI 1.3%SCE
A2/A2 AB

Siemers Parbie-Red-ET

840003267429058 * TC *TD *TE *TL *TM *TV *TY
PTA +1013M +63F +44P 82R 8/26
PTA +0.8PL 3.07SCS +0.4DPR
PTA +1.31T +1.20UDC +.03FLC 8/26
GTPI +3069G

Eskdale Drop The Myc-Red-ET

840003285242243 99%RHA-I VG-87 88-MS @ 2-06
43K GTPI +3024G +466M +26F +26P 81R 8/26
PTA +376NM +.03%F +.04%P
PTA +2.4PL 2.81SCS +1.5DPR 2.2%DCE
PTA +2.17T +1.33UDC +1.27FLC 81R 8/26
PTA +1.31HCC +100FE +1.5FI 1.4%SCE
A2/A2 BB

AOT Redeye Haze P-Red-ET

840003232427677 99%RHA-I *PC *CD *TR *TY *TV
PTA +148M +17F +14P 94R 8/26
PTA +1.32T +.89UDC +.83FLC GTPI +2833G

Valiant Rbls Muffler-Red-ET

840003231000266 99%RHA-I EX-93 EX-MS *TC *TL
32K GTPI +2938G +448M +25F +19P 86R 8/26
PTA +385NM +.02%F +.02%P
PTA +3.3PL 2.82SCS +.8DPR 1.6%DCE
PTA +1.86T +.9UDC +1.50FLC 86R 8/26
A1/A2 BB
3-01 2x 365d 27330 3.9 1071 3.5 957
2-00 2x 346d 22910 4.1 934 3.5 809

3rd-12th Dams

Aprilday Luster Muffin-ET VG-87 *RC *PP *TC
3-09 3x 365d 34059 4.5 1519 3.3 1116
2-02 3x 365d 28417 4.2 1199 3.2 922
Aprilday P Margarita-Red VG-85
2-03 3x 333d 27410 4.4 1195 3.2 871
Aprilday Jax Martini-Red-ET VG-87
3-00 3x 305d 28830 4.2 1223 3.3 953
Palmyra M-O-M Manhattan-ET VG-85 VG-MS
2-04 2x 365d 32440 4.2 1377 3.3 1063
• Numerous Sons in AI • Embryos Exported
Debaugh Rdman Manhattan-ET EX-91 EX-MS*RC
3-03 2x 365d 32120 4.7 1511 3.2 1038
Life: 1619d 106830 4.5 4842 3.3 3530
• Sons in AI
Sutton Outside Mango VG-87 VG-MS DOM
2-11 2x 365d 32460 4.3 1385 3.0 978
5-10 2x 266d 24520 3.9 962 2.9 708
• Two sons in AI
Sutton Gilbert Marie EX-90 VEVVE 2E
5-06 3x 365d 41910 3.4 1411 2.8 1158
Life: 2382d 223540 3.6 8105 2.9 6308
Sutton Jolt Lil May-ET VG-87 EVEVV
6-05 2x 365d 30340 4.0 1205 3.0 907
Life: 1866d 141060 4.2 5947 3.1 4331
Windsor-Manor Del May-ET EX-90 EX-MS 3E
5-02 2x 365d 30520 4.1 1246 2.9 889
Life: 2873d 166020 4.2 7026 3.1 5193
Windsor-Manor Mandy May EX-91 VEEEE 3E
3-01 2x 365d 26020 3.8 978 3.1 810
Life: 2544d 164670 3.7 6165 3.0 4917



APRILDAY LUSTER MUFFIN-ET VG-87
4TH DAM OF LOT 11

11

$2,500
Min. Bid

SNAKE RIVER DAIRIES & BOVINE TALENT SCOUT
4327 N 2575 E FILER,ID 83328
C/O ANDREW KING
360-981-3801

IVF SESSION

**Buyer is purchasing rights to control the next IVF session(s). Buyer is guaranteed IVF sessions until a minimum of 8 #1 or #2 IVF embryos are produced. Embryo grades are determined at the time of transfer if fresh embryos or at time of freezing if freezing is requested by buyer. Buyer keeps all resulting embryos from these controlled IVF sessions. Buyer is responsible for all costs of the aspiration and mating sire decisions*

Ms Tlu Milwakon 17706-Red-ET
840003323618 98 *RC *PO Pending
GTPI +3147G +829M +59F +31P 8/26
PTA +581NM +.09%F +.01%P
PTA +3.1PL 2.93SCS +0.2DPR
PTA +2.22T +1.66UDC +1.05FLC 8/26
PTA +1.53HCC +167FE 0.6FI 1.1.7%SCE
A1/A2 AB

Calmac Valiant Milkwagon PP-ET
14584132 99%RHA-I *RC *PP *TC *TL *TD
PTA +1626M +50F +38P 81R 8/26
PTA +3.9PL 2.94SCS +1.2DPR 1.8%DCE
PTA +1.48T +1.51UDC +.38FLC 8/26
GTPI +3170G

Calmac Valiant R Mif-Red-ET
840003280191641 99%RHA-I GP-83 VG-MS @ 2-05
32K GTPI +3036G +147M +73F +24P 82R 8/26
PTA +473NM +.25%F +.07%P
PTA +1.3PL 2.95SCS -.3DPR 1.9%DCE
PTA +1.69T +.73UDC +1.50FLC 83R 8/26
PTA +1.90HCC +164FE +0.1FI 1.5%SCE
A2/A2 AB

3rd-13th Dams

Calmac Valiant Mcmuffin P EX-90 91-MS *RC *PO
3-04 2x 284d 21784 5.4 1175 3.6 776
2-02 2x 362d 20930 5.7 1202 3.7 767

Aprilday Luster Muffin-ET VG-87
3-09 3x 365d 34059 4.5 1519 3.1 1051
2-02 3x 365d 28417 4.2 1199 3.1 868

Aprilday P Margarita-Red VG-85
2-03 3x 333d 27410 4.4 1195 3.2 871

Aprilday Jax Martini-Red-ET VG-87
3-00 3x 305d 28830 4.2 1223 3.3 953

Palmyra M-O-M Manhattan-ET VG-85 VG-MS
2-04 2x 365d 32440 4.2 1377 3.3 1063
• Numerous Sons in AI • Embryos Exported

Debaugh Rdman Manhattan-ET EX-91 EX-MS*RC
3-03 2x 365d 32120 4.7 1511 3.2 1038
Life: 1619d 106830 4.5 4842 3.3 3530
• Sons in AI

Sutton Outside Mango VG-87 VG-MS DOM
2-11 2x 365d 32460 4.3 1385 3.0 978
5-10 2x 266d 24520 3.9 962 2.9 708
• Two sons in AI

Sutton Gilbert Marie EX-90 VEVVE 2E
5-06 3x 365d 41910 3.4 1411 2.8 1158
Life: 2382d 223540 3.6 8105 2.9 6308

Sutton Jolt Lil May-ET VG-87 EVEVV
6-05 2x 365d 30340 4.0 1205 3.0 907
Life: 1866d 141060 4.2 5947 3.1 4331

Windsor-Manor Del May-ET EX-90 EX-MS 3E
5-02 2x 365d 30520 4.1 1246 2.9 889
Life: 2873d 166020 4.2 7026 3.1 5193

Windsor-Manor Mandy May EX-91 VEEEE 3E
3-01 2x 365d 26020 3.8 978 3.1 810
Life: 2544d 164670 3.7 6165 3.0 4917

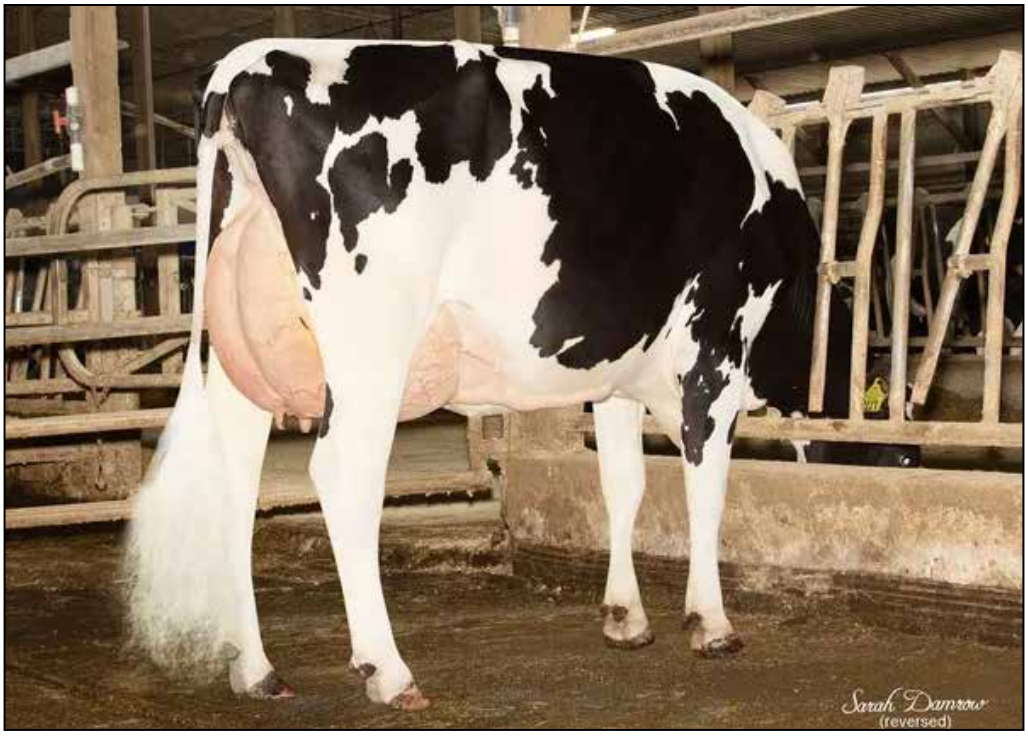

BLUMENFELD ACURA 7119-ET VG-86 VG-MS
4TH DAM OF LOT 12



$6,000
Min. Bid

BLUMENFELD HOLSTEINS LLC
HAWLEY, MN 56549
701-630-2713

IVF SESSION

**Buyer is purchasing rights to control the next IVF session(s). Buyer is guaranteed IVF sessions until a minimum of 8 #1 or #2 IVF embryos are produced. Embryo grades are determined at the time of transfer if fresh embryos or at time of freezing if freezing is requested by buyer. Buyer keeps all resulting embryos from these controlled IVF sessions. Buyer is responsible for all costs of the aspiration and mating sire decisions*

Blumenfeld Milkw 17299-P-ET
840003269633023 99%RHA-I *RC *PC *TC *TV *TL
43K GTPI +3303G +1191M +82F +45P 79R 8/26
PTA +856NM +.12%F +.02%P
PTA +3.6PL 2.86SCS +.8DPR 1.6%DCE
PTA +1.10T +1.16UDC +.51FLC 78R 8/26
PTA +1.90HCC +261FE +1.4FI 1.4%SCE
A1/A2 BB

Calmac Valiant Milkwagon PP-ET
14584132 99%RHA-I *RC *PP *TC *TL *TD
PTA +1626M +50F +38P 81R 8/26
PTA +3.9PL 2.94SCS +1.2DPR 1.8%DCE
PTA +1.48T +1.51UDC +.38FLC 8/26
GTPI +3170G

Blumenfeld Hayk 9059-ET
840003277639759 99%RHA-I GP-83 @ 2-00
32K GTPI +3324G +1058M +81F +55P 84R 8/26
PTA +701NM +.14%F +.07%P
PTA +2.4PL 2.89SCS +.7DPR 1.7%DCE
PTA +1.56T +.79UDC +.73FLC 84R 8/26
PTA +1.74HCC +227FE +1.5FI 1.5%SCE

3rd-14th Dams
Blumenfeld Gameday 8020-ET VG-87 VG-MS DOM
3-03 3x 329d 37760 4.2 1603 3.2 1227
2-01 3x 363d 36940 4.3 1589 3.4 1244
Blumenfeld Acura 7119-ET VG-86 VG-MS
2-01 3x 354d 43320 4.0 1735 3.2 1406
Life: 1144d 125500 4.0 5006 3.3 4126
Blumenfeld Yoda 6240-ET VG-86 GMD DOM
3-01 3x 324d 37990 4.4 1686 3.4 1304
2-00 3x 349d 34260 4.4 1519 3.4 1175
Blumenfeld Rubicon 4852 VG-86 VG-MS DOM
2-00 3x 305d 23110 4.5 1035 3.6 826
Co-Op Blumen Day 4292-ET VG-87
Deervue-Acres Robin Cri-ET VG-85 GMD DOM
1-10 3x 365d 33140 4.7 1563 3.3 1101
Deervue-Acres Outside Robyn VG-87 GMD DOM
3-11 2x 365d 40100 4.8 1941 3.2 1280
Life: 1848d 143680 4.7 6814 3.2 4661
Deervue-Acres Rudlph Olivia VG-85
4-03 2x 365d 24630 4.0 985 3.1 771
Life: 1611d 100620 4.5 4554 3.1 3102
Schaefer Simon Olivia VG-88 VG-MS
6-01 2x 305d 32980 5.1 1690 2.8 931
Life: 1979d 162860 4.5 7294 2.9 4686
Jonvale T T Ollie EX-90 EX-MS 2E GMD
10-9 2x 365d 27190 4.1 1111 2.9 789
Life: 3323d 213340 3.7 7980 3.1 6074
Jonvale Tackman OllieVG-85
Jonvale Zimmerman Alstar Ollie VG-85



LARS-ACRES FELICES FAME-ET EX-91
8TH DAM OF LOT 13

13

$4,000
Min. Bid

FIT GENETICS
ELIZABETHTOWN, KY 42701
859-699-2998

IVF SESSION

**Buyer is purchasing rights to control the next IVF session(s). Buyer is guaranteed IVF sessions until a minimum of 8 #1 or #2 IVF embryos are produced. Embryo grades are determined at the time of transfer if fresh embryos or at time of freezing if freezing is requested by buyer. Buyer keeps all resulting embryos from these controlled IVF sessions. Buyer is responsible for all costs of the aspiration and mating sire decisions*

FIT 353 Buzzerbeater-ET
840003311603091 99%RHA-I
55K GTPI +3486G +1109M +111F +60P 81R 8/26
PTA +998NM +.24%F +.09%P
PTA +3.7PL 2.81SCS +.8DPR 1.6%DCE
PTA +1.18T +.86UDC +.29FLC 80R 8/26
PTA +1.32HCC +323FE +1.4FI 1.5%SCE

Progenesis Perky
14226928C 99%RHA-I *TP *TE *TC *TY *TV *TL
PTA +35M +91F +30P 95R 8/26
PTA +.35PL 2.68SCS +1.0DPR 1.9%DCE
PTA +1.05T +1.09UDC -.13FLC 94R 8/26
GTPI +3240G

FIT Corbin 6169 Mila-ET
840003281848105 99%RHA-I
32K GTPI +3467G
2-01 2x 144d 12330 4.5 555 3.3 402 Inc

3rd-15th Dams
OCD 56463 Mucholeche-ET VG-86
4-01 2x 305d 33590 4.1 1380 3.4 1156
OCD Tahiti Frances 93068-ET VG-MS VG-MS
2-03 3x 365d 32440 4.0 1311 3.4 1089
3-06 3x 359d 32310 3.4 1111 3.3 1076
OCD Dynamo Frances 42609-ET GP-81
OCD Profit Frances 36810-ET
OCD Numerouno Frances 2-ETN VG-85 DOM
5-01 3x 337d 35350 4.8 1683 3.5 1233
Life: 1660d 156790 4.3 6670 3.3 5193
Lars-Acres Felices Fame-ET EX-91 2E DOM
4-03 2x 346d 28720 4.4 1266 3.5 1001
Markwell Durham Felice EX-92 GMD DOM
3-10 2x 365d 33960 3.9 1330 3.1 1051
Markwell Outside Finesse-ET EX-90 DOM
3-05 2x 365d 37870 4.0 1502 3.0 1155
Markwell Rudlp Rarity-ET VG-88
2-03 2x 365d 26080 3.9 1016 3.2 841
Markwell Thor Renee-ET VG-87-2Y-CAN
2-02 2x 348d 27268 4.2 1153 3.8 1025
Markwell Bstar E Raven-ET 3E-95 GMD DOM
4-09 2x 365d 37610 4.3 1580 3.4 1255
Life: 2387d 160020 4.1 6623 3.6 5763
Markwell Mark Elite EX-92 4E GMD DOM
7-00 2x 365d 36230 3.9 1426 3.2 1165
Life: 3736d 211430 3.8 8108 3.6 7533
Rockalli Mars Emily EX-94 4E GMD DOM
6-03 2x 365d 26970 4.0 1081 3.2 853
Life: 3113d 182970 3.8 7016 3.5 6330



COOKIECUTTER DTA HABITAN-ET EX-90 EX-MS DOM
5TH DAM OF LOT 14



$4,000
Min. Bid

FIT GENETICS
ELIZABETHTOWN, KY 42701
859-699-2998

IVF SESSION

**Buyer is purchasing rights to control the next IVF session(s). Buyer is guaranteed IVF sessions until a minimum of 8 #1 or #2 IVF embryos are produced. Embryo grades are determined at the time of transfer if fresh embryos or at time of freezing if freezing is requested by buyer. Buyer keeps all resulting embryos from these controlled IVF sessions. Buyer is responsible for all costs of the aspiration and mating sire decisions*

FIT 350 Fastcar-ET
840003311603088 99%RHA-I
55K GTPI +3483G +866M +122F +55P 79R 8/26
PTA +999NM +.32%F +.10%P
PTA +2.9PL 2.91SCS +1.5DPR 1.9%DCE
PTA +1.13T +.69UDC +.34FLC 79R 8/26
PTA +1.57HCC +334FE +2.4FI 1.4%SCE

Pen-Col Whoops-ET
840003247091703 99%RHA-I *TR *TP *tE *TC *TY
PTA +788M +119F +50P 82R 8/26
PTA +4.2PL 2.87SCS +1.6DPR 1.9%DCE
PTA +1.15T +1.02UDC +.69FLC 82R 8/26
GTPI +3497G

AOT Perky Hazel-ET
840003261831981 99%RHA-I GP-83
55K GTPI +3194G +66M +86F +32P 81R 8/26
PTA +796NM +.32%F +.11%P
PTA +3.1PL 2.62SCS +1.0DPR 1.5%DCE
PTA +.28T +.43UDC -.18FLC 84R 8/26
PTA +.91HCC +239FE +1.8FI 1.3%SCE

3rd-14th Dam
AOT Graziano Hopeland-ET
AOT Icebreaker Habby-ET
Cookiecutter Dta Habitan-ET EX-90 EX-MS DOM
2-04 3x 365d 36280 4.7 1706 3.2 1146
Cookiecutter Day Haley-ET VG-88
2-00 3x 365d 35140 3.9 1379 3.2 1126
3-03 3x 365d 31900 4.4 1401 3.2 1031
Cookiecutter Mom Halo-ET VG-88 EX-MS DOM
2-00 3x 365d 35280 5.2 1819 3.5 1237
Cookiecutter Gld Holler-ET VG-88 EX-MS DOM
2-03 3x 365d 40730 3.5 1410 2.9 1172
Ms Kngs-Rnsm Champ Haley-ET EX-90 GMD DOM
3-11 2x 365d 43690 3.7 1653 3.1 1357
Regancrest-JDV Hanna-ET EX-90 EEVVE
4-05 2x 365d 45110 4.3 1922 3.2 1449
Long-Haven Rudolph Dee-ET EX-90 2E GMD DOM
5-04 2x 365d 34650 3.8 1332 3.3 1154
Life: 2306d 166900 4.3 7099 3.5 5884
Regancrest Elton Disrael-ET VG-88 GMD DOM
2-04 2x 365d 33617 4.5 1499 3.5 1169
Snow-N Denises Dellia EX-95 2E GMD DOM
7-06 2x 365d 35610 4.0 1431 3.1 1103
Life 2558d 180240 3.9 7108 3.4 6065
• *Grand Champion Wisconsin Sprg/Nat 1991*
• *Global Cow of Year 2005*
Snow-N Dorys Denise EX-90 2E GMD DOM
5-09 2x 365d 33350 2.8 1256 3.1 1038
Life: 1604d 114010 3.6 4153 3.2 3649



BGP SLMDNK IOWA 4975 EWL-ET EX-90 2E DOM
5TH DAM OF LOT 15



$4,000
Min. Bid

FIT GENETICS
ELIZABETHTOWN, KY 42701
859-699-2998

IVF SESSION

**Buyer is purchasing rights to control the next IVF session(s). Buyer is guaranteed IVF sessions until a minimum of 8 #1 or #2 IVF embryos are produced. Embryo grades are determined at the time of transfer if fresh embryos or at time of freezing if freezing is requested by buyer. Buyer keeps all resulting embryos from these controlled IVF sessions. Buyer is responsible for all costs of the aspiration and mating sire decisions*

Brandt-View Mican Esmeralda
840003291195249 99%RHA-I *TR *TP TC *TV *TL
43K GTPI +3483G +1871M +98F +76P 79R 8/26
PTA +845NM +.07%F +.05%P
PTA +2.3PL 3.07SCS +1.4DPR 1.9%DCE
PTA +1.50T +.80UDC +.19FLC 79R 8/26
PTA +1.74HCC +306FE +2.5FI 1.4%SCE
A1/A2 BB

S-S-I Sheepster Mican-ET
840003253836302 99%RHA-I *TR *TP *TM *TE *TC
PTA +1376M +108F +67P 82R 8/26
PTA +4.4PL 2.83SCS +1.3DPR 1.8%DCE
PTA +1.14T +.97UDC +.29FLC 81R 8/26
GTPI +3534G

Melon-Patch Huhon Epic-ET
840003274908619 99%RHA-I GP-81 @ 2-05
32J GTPI +3323G A2/A2 BB
2-00 3x 365d 36930 4.3 1586 3.4 1245

3rd-15th Dams
Melon-Patch Par Eclipse-ET GP-82
3-01 2x 305d 33790 3.6 1222 3.1 1033
Furnace-Hill Big Eve-ET GP-83
2-05 2x 365d 41800 4.4 1841 3.6 1511
BGP Slmdnk Iowa 4975 Ewl-ET EX-90 2E DOM
5-03 2x 365d 41400 4.6 1916 3.4 1428
Life: 127990 4.4 5663 3.6 4609
View-Home Mrdian Iowa-ET VG-86 VG-MS DOM
2-02 3x 365d 35670 3.8 1342 3.1 1099
Pine-Tree 2149Robst 4846-ET VG-86 VG-MS DOM
2-04 3x 365d 32000 4.8 1520 3.2 1036
Pine-Tree Zenith Sheen VG-87 VG-MS DOM
1-11 3x 305d 24500 3.98 959 3.0 740
Pine-Tree Martha Sheen-ET VG-86 VG-MS DOM 1*
1-11 3x 365d 31210 4.2 1305 3.1 968
• Many Sons in AI
Pine-Tree Missy Martha-ET VG-86 DOM
3-05 3x 361d 32220 3.9 1242 3.4 1111
Wesswood-HC Rudy Missy-ET EX-92 3E GMD DOM
4-11 3x 365d 40880 4.1 1665 3.4 1385
Life: 1262d 119610 4.1 4885 3.4 4031
• 20+ Sons in AI
Wesswood Elton Mimi EX-90 EEEEE GMD DOM
3-05 2x 365d 35380 3.3 1160 3.2 1121
Wesswood Mandingo Ivy VG-87 VEEVV
6-05 2x 365d 36330 3.6 1305 3.0 1087
Life: 1835d 144060 3.4 4933 3.1 4412
Wesswood Astro Matt Esther VG-87 GMD DOM
6-08 2x 365d 31860 3.5 1125 3.1 982
Life: 1847d 140110 3.6 5029 3.2 4424
Wesswood Bell Claudette VG-87 GMD DOM
9-10 2x 365d 38810 3.6 1383 2.9 1140
Life: 3634d 280980 3.6 9997 3.1 8625



PEN-COL LEGACY LAZZ-ET VG-87 VG-MS
4TH DAM OF LOT 16

16

$4,000
Min. Bid

FIT GENETICS
ELIZABETHTOWN, KY 42701
859-699-2998

IVF SESSION

**Buyer is purchasing rights to control the next IVF session(s). Buyer is guaranteed IVF sessions until a minimum of 8 #1 or #2 IVF embryos are produced. Embryo grades are determined at the time of transfer if fresh embryos or at time of freezing if freezing is requested by buyer. Buyer keeps all resulting embryos from these controlled IVF sessions. Buyer is responsible for all costs of the aspiration and mating sire decisions*

FIT 354 Over-Laredo-ET

840003311603092 99%RHA-I
55K GTPI +3452G +1245M +111F +55P 79R 8/26
PTA +912NM +.22%F +.05%P
PTA +3.0PL 2.90SCS +.8DPR 1.5%DCE
PTA +1.45T +1.01UDC +1.13FLC 78R 8/26
PTA +2.40HCC +309FE +1.5FI 1.3%SCE

Beyond Hi-Note-ET

840003253835745 99%RHA-I *TR *TP *TE *TC *TY
PTA +1380M +120F +58P 83R 8/26
PTA +922NM +.23%F +.05%P
PTA +2.0PL 2.87SCS +1.2DPR 1.2%DCE
PTA +1.69T +1.21UDC +.69FLC 82R 8/26
GTPI +3500G 1A/A2 AE

Pen-Col 7052 Lainey-ET

840003254468162 99%RHA-I
32K GTPI +3407G +1181M +104F +55P 81R 8/26
PTA +941NM +.02%F +.06%P
PTA +4.4PL 2.84SCS +1.2DPR 2.6%DCE
PTA +.70T +.83UDC +.42FLC 81R 8/26
A1/A2 AA

3rd-19th Dams

Pen-Col G Jazelle-ET
Pen-Col Legacy Jazz-ET VG-87 VG-MS
2-09 2x 253d 25100 3.6 892 3.2 814
Pen-Col Modesty Jewel-ET VG-86 VVGVV
2-08 2x 363d 23751 4.2 1001 3.4 805
Pen-Col Delta Juno-ET VG-87 VG-MS
2-08 2x 305d 35210 3.7 1299 3.1 1094
Pen-Col SS June-ET EX-90
3-04 2x 365d 27069 4.7 1262 3.4 908
Vision-Gen Obsrv Julie-ET VG-86 VVVVV
4-08 2x 306d 25110 4.1 1025 3.2 791
Charlesdale Gwyn Jetta-ET EX-91
4-01 2x 365d 28390 3.8 1065 3.3 940
Life: 136940 4.0 5538 3.4 4716
Ked Allen Juliani EX-91 2E EEEEV
3-10 2x 365d 44540 3.3 1492 3.1 1393
Life: 120930 3.2 3965 3.4 4063
Ked Duster Julienna-ET EX-94 EEEEE 3E GMD DOM
7-01 2x 365d 44030 3.7 1642 3.0 1320
Life: 3827d 323064 4.1 13311 3.2 10196
Ked Mark Justine VG-88 GMD DOM
6-10 2x 365d 40980 4.0 1634 3.0 1242
Life: 3827d 323604 4.1 13311 3.2 10196
Ked Sexation Jasmine VG-86
1-11 2x 365d 27280 3.7 1019 3.8 753
Life: 1568d 119380 3.7 4361 2.9 3429
Ked Bootmaker Jamie VG-88 VEEV
10-0 2x 365d 31660 3.4 1072 2.7 857
Life: 3056d 237470 3.3 7912 2.7 6495
Ked Marvex Jennifer EX-91 EEEE 2E DOM
5-11 2x 365d 30400 3.2 982 2.9 891
Ked Ref R Map Starshine EX-90 VEEE 3E
8-08 2x 362d 31340 3.9 1237 3.2 990
Life: 1990d 147580 3.8 5635
Ked Starry Sunshine VG-86 GMD DOM
5-00 2zx 305d 21510 3.7 797
Ked Joyful Sunshine VG-85
10-1 2x 365d 18490 3.6 668
Life: 2898d 148410 3.9 5763
Ked Ormsburke Congresslady VG-88 VVEV



S-S-I DOC HAVE NOT 8784-ET EX-96 EEEEE DOM
FULL SISTER TO 4TH DAM OF LOT 17

17

$400
Min. Bid per embyro

SIX-#1 IVF EMBRYOS

Conventional semen
- EU eligible

FIT GENETICS
ELIZABETHTOWN, KY 42701
859-699-2998

S-S-I Siemers Mickael-P-ET
840003284828772 *PC *PO *TC *TD *TE *TL *TM *TR
PTA +970M +100F +41P 80R 8/26
PTA +1.3PL 2.76SCS -0.4DPR
PTA +2.29T +2.04UDC +1.09FLC 79R 8/26
GTPI +3332G

Sunquest Holy Hannah-ET
840003296174995 99%RHA-I
55K GTPI +3261G +409M +77F +35P 79R 8/26
PTA +440NM +.22%F +.08%P
PTA +1.2PL 2.71SCS +.6DPR 1.8%DCE
PTA +3.08T +1.74UDC +1.57FLC 79%R 8/26
PTA -.90HCC +152FE +1.0FI 1.8%SCE

Full sister to 8783
S-S-I Doc Have Not 8784-ET EX-96
- *Global Cow of the Year 2025*
- *Res. All-American 4-Yr-Old 2022*
- *3rd 4-Yr-Old WDE 2022*

Siemers Fgo Holy-P 40167-ET
840003257573267 99%RHA-I *TR *PC *TM *TE *TC *TY
PTA +630M +71F +37P 83R 8/26
PTA +2.82T +1.86UDC +2.11FLC GTPI +3296G

Sunquest Droping Hickies-ET
840003277845095 99%RHA-I EX-90 EX-MS
1-11 3x 317d 24360 5.3 1286 3.7 902

3rd-14th Dams
Ernest-Anthony Hav 36306-ET VG-87-CAN
3-05 2x 365d 34877 4.5 1578 3.4 1199
S-S-I Doc Have Not 8783-ET EX-94
3-05 2x 305d 33380 4.7 1571 3.6 1194
1-10 2x 365d 25480 4.8 1223 3.6 923
**Nom. All-Am Fall Yrlng in Milk 2019*
**1st Milking Yrlng M-E Fall Nat'l 2019*
Fly-Higher Jedi Havenot-ET VG-86 VG-MS
4-07 3x 365d 31429 3.1 985 3.1 974
3-05 3x 365d 31495 3.2 994 3.2 1000
Cookiecutter Masy Hashes-ET VG-85 VG-MS
3-11 3x 365d 39630 3.6 1436 3.1 1209
Life: 1393d 121290 3.9 4762 3.2 3920
Cookiecutter Mom Halo-ET VG-88 EX-MS DOM
2-00 3x 365d 35280 5.2 1819 3.5 1237
Cookiecutter Gld Holler-ET VG-88 EX-MS DOM
2-03 3x 365d 40730 3.5 1410 2.9 1172
Ms Kngs-Rnsm Champ Haley-ET EX-90 GMD DOM
3-11 2x 365d 43690 3.7 1653 3.1 1357
Regancrest-JDV Hanna-ET EX-90 EEVVE
4-05 2x 365d 45110 4.3 1922 3.2 1449
Long-Haven Rudolph Dee-ET EX-90 2E GMD DOM
5-04 2x 365d 34650 3.8 1332 3.3 1154
Life: 2306d 166900 4.3 7099 3.5 5884
Regancrest Elton Disrael-ET VG-88 GMD DOM
2-04 2x 365d 33617 4.5 1499 3.5 1169
Snow-N Denises Dellia EX-95 2E GMD DOM
7-06 2x 365d 35610 4.0 1431 3.1 1103
Life 2558d 180240 3.9 7108 3.4 6065
- *Grand Champion Wisconsin Sprg/Nat 1991*
- *Global Cow of Year 2005*

Snow-N Dorys Denise EX-90 2E GMD DOM
5-09 2x 365d 33350 2.8 1256 3.1 1038
Life: 1604d 114010 3.6 4153 3.2 3649



S-S-I DOC HAVE NOT 8784-ET EX-96 EEEEE DOM
4TH DAM OF LOT 18

18

$3,000
Min. Bid

DEGROOT DAIRY
3431 LYNWOOD DRIVE #3001
MELBA, ID 83641

IVF SESSION

**Buyer is purchasing rights to control the next IVF session(s). Buyer is guaranteed IVF sessions until a minimum of 8 #1 or #2 IVF embryos are produced. Embryo grades are determined at the time of transfer if fresh embryos or at time of freezing if freezing is requested by buyer. Buyer keeps all resulting embryos from these controlled IVF sessions. Buyer is responsible for all costs of the aspiration and mating sire decisions*

Ms Dgrt Hantastc-P 17770-ET

840003316008037 99%RHA-I *TC *TV *TL
43K GTPI +3090G +1476M +52F +42P 79R 8/26
PTA +323NM -.03%F -.02%P
PTA +.5PL 3.07SCS -.4DPR 1.6%DCE
PTA +2.71T +1.61UDC +1.48FLC 78R 8/26
PTA +.05HCC +131FE -0.1FI 1.7%SCE
A2/A2 BB
"Highest Milk, Type, TPI Combo PP Heifer in the world"

Siemers Hantastic-P-ET

840003257574503 99%RHA-I *TR *PC *tM *TE *TC
PTA +464M +60F +31P 82R 8/26
PTA +369NM +.15%F +.06%P
PTA +1.2PL 3.08SCS +.6DPR 1.4%DCE
PtA +2.85T +1.75UDC +1.85FLC 81R 8/26
GTPI +3136G

840003216600172-ET

840003216600172 99%RHA-I VG-86 88-MS
32K GTPI +2948G +1640M +44F +47P 83R 8/26
PTA +2.24T +1.25UDC +.86FLC
2-07 2x 316d 31780 4.6 1468 3.3 1060

3rd-13th Dams

Duckett Parfect Hadley-ET VG-88-CAN
3-11 2x 347d 41180 4.2 1729 3.4 1413

S-S-I Doc Have Not 8784-ET EX-96 EEEEE
4-05 2x 320d 35670 3.9 1404 3.1 1095
3-06 2x 297d 33720 3.6 1218 3.1 1043
2-02 2x 365d 29320 3.8 1127 3.2 947
Life: 1204d 123140 3.8 4692 3.1 3784
- *Global Cow of the Year 2025*
- *Res. All-American 4-Yr-Old 2022*
- *3rd 4-Yr-Old WDE 2022*
- *Sold for $1,925,000 Summer Selections Sale 2022*

Fly-Higher Jedi Havenot-ET VG-86 VG-MS
4-07 3x 365d 31429 3.1 985 3.1 974
3-05 3x 365d 31495 3.2 994 3.2 1000

Cookiecutter Masy Hashes-ET VG-85 VG-MS
3-11 3x 365d 39630 3.6 1436 3.1 1209
Life: 1393d 121290 3.9 4762 3.2 3920

Cookiecutter Mom Halo-ET VG-88 EX-MS DOM
2-00 3x 365d 35280 5.2 1819 3.5 1237

Cookiecutter Gld Holler-ET VG-88 EX-MS DOM
2-03 3x 365d 40730 3.5 1410 2.9 1172

Ms Kngs-Rnsm Champ Haley-ET EX-90 GMD DOM
3-11 2x 365d 43690 3.7 1653 3.1 1357

Regancrest-JDV Hanna-ET EX-90 EEVVE
4-05 2x 365d 45110 4.3 1922 3.2 1449

Long-Haven Rudolph Dee-ET EX-90 2E GMD DOM
5-04 2x 365d 34650 3.8 1332 3.3 1154
Life: 2306d 166900 4.3 7099 3.5 5884

Regancrest Elton Disrael-ET VG-88 GMD DOM
2-04 2x 365d 33617 4.5 1499 3.5 1169

Snow-N Denises Dellia EX-95 2E GMD DOM
7-06 2x 365d 35610 4.0 1431 3.1 1103
Life 2558d 180240 3.9 7108 3.4 6065
- *Grand Champion Wisconsin Sprg/Nat 1991*
- *Global Cow of Year 2005*

Snow-N Dorys Denise EX-90 2E GMD DOM
5-09 2x 365d 33350 2.8 1256 3.1 1038
Life: 1604d 114010 3.6 4153 3.2 3649



GUIDED-PATH RUBICON 2171
6TH DAM OF LOT 19

19

$1,000
Min. Bid

MEADOWOOD DAIRY
10829 PARRISH GAP ROAD SE
TURNER, OR 97392

IVF SESSION

**Buyer is purchasing rights to control the next IVF session(s). Buyer is guaranteed IVF sessions until a minimum of 8 #1 or #2 IVF embryos are produced. Embryo grades are determined at the time of transfer if fresh embryos or at time of freezing if freezing is requested by buyer. Buyer keeps all resulting embryos from these controlled IVF sessions. Buyer is responsible for all costs of the aspiration and mating sire decisions*

Meadowood Milkwagon Alyssa
840003325247666 99%RHA-I *RC *PP
60K GTPI +3126G +668M +45F +22P 78R 8/26
PTA +621NM +.06%F +.00%P
PTA +4.0PL 2.76SCS +1.6DPR 1.5%DCE
PTA +1.50T +1.49UDC +.70FLC 78R 8/26
PTA +1.92HCC +149FE +2.2FI 1.4%SCE
A1/A2

Calmac Valiant Milkwagon PP-ET
14584132 99%RHA-I *RC *PP *TC *TL *TD
PTA +1626M +50F +38P 81R 8/26
PTA +3.9PL 2.94SCS +1.2DPR 1.8%DCE
PTA +1.48T +1.51UDC +.38FLC 8/26
GTPI +3170G

Ar-Joy Lustrous Lambent-ET
840003269395851 99%RHA-I GP-82 @ 2-09
32K GTPI +2895G
2-01 2x 305d 18840 5.0 934 3.5 659

3rd-17th Dam
Ar-Joy Cu Pari Alyssa-ET NC
Ar-Joy CU Drast Apple-P-ET VG-86 VG-MS *PO
1-10 3x 365d 29490 4.8 1408 4.0 1171
Guided-Path Jedi Aruba VG-86 VG-MS
2-00 3x 365d 33090 3.8 1249 3.7 1211
Guided-Path Rubicon 2171 VG-86 VG-MS
3-09 2x 362d 32350 4.4 1422 3.3 1059
Guided-Path Epic 1897 VG-85
4-11 2x 359d 34850 3.4 1169 3.2 1120
Life: 1967d 170080 3.2 5482 3.2 5467
Guided-Path Marcellus 1668 GP-83
4-04 2x 342d 29900 3.6 1090 2.9 876
3-00 2x 365d 26870 3.4 913 2.9 791
Guided-Path Jabez 1110 VG-86 VG-MS
2-00 2x 344d 22920 3.7 838 3.0 697
Life: 1613d 118680 3.6 4265 3.1 3686
Guided-Path Durham Aster895 VG-85
6-07 2x 365d 34210 3.6 1221 3.3 1129
Life: 2007d 158070 3.6 5720 3.2 5040
Guided-Path Nrdc August 627 NC
Guided-Path Target April VG-88 VG-MS
4-11 2x 341d 30290 3.7 1123 3.1 942
Life: 1937d 150250 3.8 5715 3.2 4751
Guided-Path Tong Alta VG-85 VG-MS
1-11 2x 365d 21400 4.2 891 3.1 664
Guided-Path Melvin Ambrosia GP-82
4-09 2x 326d 26030 3.9 1020 3.1 818
Life: 1877d 143370 3.9 5642 3.1 4403
Willmith Persuader Amber VG-86 VG-MS
6-10 2x 305d 22710 3.9 890 3.1 701
Life: 1830d 115920 4.1 4726 3.1 3569
Willmith Astronaut Amelia VG-85
5-00 2x 305d 15070 3.5 521
Life: 2359d 108080 3.6 3906 3.0 786
Willmith Ture Type Amy VG-88 VG-MS
6-01 2x 297d 19090 3.5 667
Life: 2430d 124580 3.6 4506



LORITA HANX PARVENU-ET GP-81 @ 2-04
2ND DAM OF LOTS 20 &21

20

$400 Min. Bid Each

A **FIVE-#1 EMBRYOS**

B **FIVE-#1 EMBRYOS**

AVERILL FARMS
5205 IDAVILLE ROAD
TILLAMOOK, OR 97141
503-801-1214

Seagull-Bay MVP-ET
716188865
PTA -940M -2F -8P 99R 8/26
PTA -128NM +.15%F +.09%P
PTA -1.3PL 3.08SCS -2.0DPR
PTA +0.50T +0.72UDC +0.44FLC 98R 8/26
GTPI +2359G

Eskdale Milk Peerless-ET
840003301017574 99%RHA-I
43K GTPI +3191G +749M +55F +33P 79R 8/26
PTA +588NM +.09%F +.03%P
PTA +3.6PL 2.84SCS +1.6DPR 1.6%DCE
PTA +2.09T +1.02UDC +1.20FLC 78R 8/26
PTA +1.81HCC +153FE +2.1FI 1.5%SCE
A1/A2 BB

Calmac Valiant Milkwagon PP-ET
14584132 99%RHA-I *RC *PP *TC *TL *TD
PTA +1626M +50F +38P 81R 8/26
PTA +1.48T +1.51UDC +.38FLC GTPI +3170G

Lorita Hanx Parvenu-ET
840003284810229 99%RHA-I GP-81 @ 2-04
43K GTPI +3093G +2.44T +1.14UDC +1.26FLC

3rd-16th Dams
Lorita Luster-P Lovely Lady EX-91 EEEEE
3-05 2x 325d 29840 4.9 1474 3.7 1090
2-03 2x 342d 26310 4.7 1247 3.7 971
Lorita Doc Lovely Lady NC
Lorita Loveman Lady-ET GP-83 VG-MS
2-01 2x 328d 18660 3.9 724 4.1 760
Lortia Deman Lady-ET GP-81
Crasdale Lucky Uno VG-86-CAN VG-87-MS
2-07 2x 321d 25483 4.5 1140 3.5 893
Gloryland-I Goldwyn Locket-ET EX-94 EEEEE 2E
6-06 2x 349d 35800 4.4 1590 3.7 1310
Life: 1485d 137901 4.6 6400 3.6 4981
• Nominated All-Canadian Milking Yearling 2011
• 2nd Sr. Calf Atlantic Championship Show 2010
Gloryland Lakota Rae-ET VG-88 EX-MS
2-03 2x 365d 22850 3.8 857 3.3 751
Gloryland Lana Rae EX-94 EEEEE 2E DOM
5-06 2x 365d 29011 4.0 1159 3.4 993
Life: 2113d 129620 3.7 4768 3.5 4587
• Five EX daughters from EX-92 to EX-95
Scientific Liza Rae-ET EX-90 EEEEV
4-09 2x 365d 26710 2.9 786 3.3 878
C Hanoverhill Tony Rae EX-96 3E GMD DOM 5*
6-11 2x 365d 40220 4.1 1661 3.3 1331
Life: 2247d 166396 4.1 6904 3.4 5612
C Hanoverhill TT Roxette-ET EX-94 2E GMD
Mil-R-Mor Roxette EX-CAN 30*
C Glenridge Citation Roxy EX-97 4E GMD 6*
C Norton Court Model Vee EX-90 6*
Norton Court Reflection Vale VG-85-CAN 5*



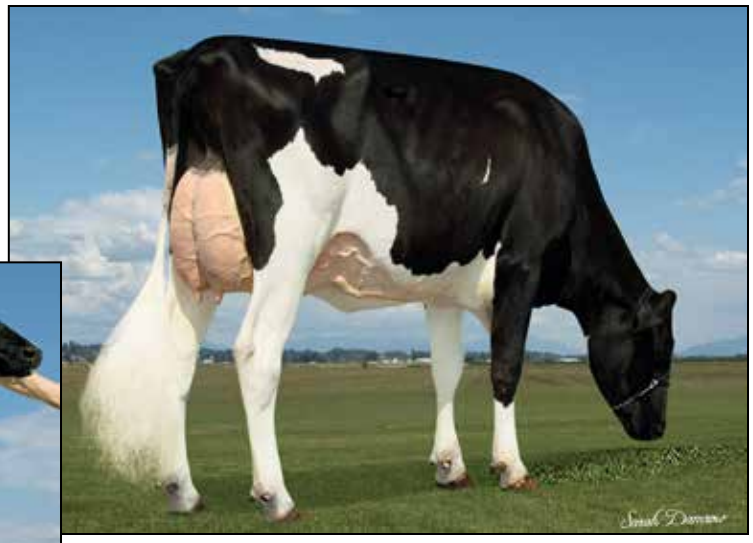

LORITA HANX PARVENU-ET GP-81 @ 2-04
2ND DAM OF LOTS 20 & 21

21

$400 Min. Bid Each

A **FIVE-#1 EMBRYOS**

B **FIVE-#1 EMBRYOS**

AVERILL FARMS
5205 IDAVILLE ROAD
TILLAMOOK, OR 97141
503-801-1214

Seagull-Bay MVP-ET
716188865
PTA -940M -2F -8P 99R 8/26
PTA -128NM +.15%F +.09%P
PTA -1.3PL 3.08SCS -2.0DPR
PTA +0.50T +0.72UDC +0.44FLC 98R 8/26
GTPI +2359G

Eskdale Milk Vain-ET
840003301017531 99%RHA-I *TR *TC *TV *TL
43K GTPI 3160G +369M +39F +25P 79R 8/26
PTA +583NM +.09%F +.05%P
PTA +4.2PL 2.86SCS +2.8DPR 2.2%DCE
PTA +1.88T +1.37UDC +.83FLC 78R 8/26
PTA +1.59HCC +135FE +3.5FI 1.7%SCE
A1/A2 BB

Calmac Valiant Milkwagon PP-ET
14584132 99%RHA-I *RC *PP *TC *TL *TD
PTA +1626M +50F +38P 81R 8/26
PTA +1.48T +1.51UDC +.38FLC GTPI +3170G

Lorita Hanx Parvenu-ET
840003284810229 99%RHA-I GP-81 @ 2-04
43K GTPI +3093G +2.44T +1.14UDC +1.26FLC

3rd-16th Dams

Lorita Luster-P Lovely Lady EX-91 EEEEE
3-05 2x 325d 29840 4.9 1474 3.7 1090
2-03 2x 342d 26310 4.7 1247 3.7 971
Lorita Doc Lovely Lady NC
Lorita Loveman Lady-ET GP-83 VG-MS
2-01 2x 328d 18660 3.9 724 4.1 760
Lortia Deman Lady-ET GP-81
Crasdale Lucky Uno VG-86-CAN VG-87-MS
2-07 2x 321d 25483 4.5 1140 3.5 893
Gloryland-I Goldwyn Locket-ET EX-94 EEEEE 2E
6-06 2x 349d 35800 4.4 1590 3.7 1310
Life: 1485d 137901 4.6 6400 3.6 4981
• Nominated All-Canadian Milking Yearling 2011
• 2nd Sr. Calf Atlantic Championship Show 2010
Gloryland Lakota Rae-ET VG-88 EX-MS
2-03 2x 365d 22850 3.8 857 3.3 751
Gloryland Lana Rae EX-94 EEEEE 2E DOM
5-06 2x 365d 29011 4.0 1159 3.4 993
Life: 2113d 129620 3.7 4768 3.5 4587
• Five EX daughters from EX-92 to EX-95
Scientific Liza Rae-ET EX-90 EEEEV
4-09 2x 365d 26710 2.9 786 3.3 878
C Hanoverhill Tony Rae EX-96 3E GMD DOM 5*
6-11 2x 365d 40220 4.1 1661 3.3 1331
Life: 2247d 166396 4.1 6904 3.4 5612
C Hanoverhill TT Roxette-ET EX-94 2E GMD
Mil-R-Mor Roxette EX-CAN 30*
C Glenridge Citation Roxy EX-97 4E GMD 6*
C Norton Court Model Vee EX-90 6*
Norton Court Reflection Vale VG-85-CAN 5*



DEBAUGH RDMAN MANHATTAN-ET EX-91 EX-MS
7TH DAM OF LOT 22



$350
Min. Bid
Each

WIN STAR
1470 N 750 E
SHELLEY ID 83274

A **SIX-#1 EMBRYOS**
ROCKY

B **FIVE-#1 & ONE-#2 EMBRYOS**
ROCKY

C **FIVE-#1 EMBRYOS**
ROCKY

D **FIVE-#2 EMBRYOS**
ROCKY

Trent-Way Rocky RC-P-ET
840003284822852 *PC *RC *TC *TD *TE *TL *TM *TV
PTA +314M +80F +30P 80R 8/26
PTA +3.3PL 2.77SCS +1.6DPR
PTA +1.15T +.67UDC +1.20FLC 8/26
GTPI +3194G

Eskdale Red Polled-Red-ET
840003285242671 99%RHA-I VG-86 @ 2-04 *RC *PC
43K GTPI +2908G +799M +7F +19P 82R 8/26
PTA +233NM -.10%F -.03%P
PTA +3.0PL 2.84SCS +1.5DPR 2.0%DCE
PTA +2.11T +1.38UDC +1.29FLC 81R 8/26
PTA +1.00HCC +31FE +1.6FI 1.8%SCE
A1/A2 BB

Siemers Wolf Hulu 37006-ET
840003245702863 99%RHA-I *RC *TP *TE *TC
PTA +266M +6F +23P 97R 8/26
PTA +1.97T +1.57UDC +1.21FLC GTPI +2867G

Valiant Rbls Muffler-Red-ET
840003231000266 99%RHA-I EX-93 EX-MS *TC *TL
32K GTPI +2938G +448M +25F +19P 86R 8/26
PTA +385NM +.02%F +.02%P
PTA +3.3PL 2.82SCS +.8DPR 1.6%DCE
PTA +1.86T +.9UDC +1.50FLC 86R 8/26
A1/A2 BB
3-01 2x 365d 27330 3.9 1071 3.5 957
2-00 2x 346d 22910 4.1 934 3.5 809

3rd-12th Dams

Aprilday Luster Muffin-ET VG-87 *RC *PP *TC
3-09 3x 365d 34059 4.5 1519 3.3 1116
2-02 3x 365d 28417 4.2 1199 3.2 922

Aprilday P Margarita-Red VG-85
2-03 3x 333d 27410 4.4 1195 3.2 871

Aprilday Jax Martini-Red-ET VG-87
3-00 3x 305d 28830 4.2 1223 3.3 953

Palmyra M-O-M Manhattan-ET VG-85 VG-MS
2-04 2x 365d 32440 4.2 1377 3.3 1063
• Numerous Sons in AI • Embryos Exported

Debaugh Rdman Manhattan-ET EX-91 EX-MS*RC
3-03 2x 365d 32120 4.7 1511 3.2 1038
Life: 1619d 106830 4.5 4842 3.3 3530
• Sons in AI

Sutton Outside Mango VG-87 VG-MS DOM
2-11 2x 365d 32460 4.3 1385 3.0 978
5-10 2x 266d 24520 3.9 962 2.9 708
• Two sons in AI

Sutton Gilbert Marie EX-90 VEVVE 2E
5-06 3x 365d 41910 3.4 1411 2.8 1158
Life: 2382d 223540 3.6 8105 2.9 6308

Sutton Jolt Lil May-ET VG-87 EVEVV
6-05 2x 365d 30340 4.0 1205 3.0 907
Life: 1866d 141060 4.2 5947 3.1 4331

Windsor-Manor Del May-ET EX-90 EX-MS 3E
5-02 2x 365d 30520 4.1 1246 2.9 889
Life: 2873d 166020 4.2 7026 3.1 5193

Windsor-Manor Mandy May EX-91 VEEEE 3E
3-01 2x 365d 26020 3.8 978 3.1 810
Life: 2544d 164670 3.7 6165 3.0 4917



PALMYRA M-O-M MANHATTAN-ET VG-85 VG-MS
6TH DAM OF LOT 23

23

$350
Min. Bid
Each

A **FIVE-#1 & TWO-#2 EMBRYOS**
BARKEEP-CONVENTIONAL

B **SIX-#1 EMBRYOS**
BARKEEP

WIN STAR
1470 N 750 E
SHELLEY ID 83274

Pen-Col Barkeep-ET
840003242815804 *TC *TD *TE *TL *TM *TP *TR *TV
PTA +1023M +124F +51P 82R 8/26
PTA +2.9PL 2.92SCS +1.0DPR
PTA +1.43T +1.43UDC +0.57FLC 8/26
GTPI +3642G

Eskdale Red Polled-Red-ET
840003285242671 99%RHA-I VG-86 @ 2-04 *RC *PC
43K GTPI +2908G +799M +7F +19P 82R 8/26
PTA +233NM -.10%F -.03%P
PTA +3.0PL 2.84SCS +1.5DPR 2.0%DCE
PTA +2.11T +1.38UDC +1.29FLC 81R 8/26
PTA +1.00HCC +31FE +1.6FI 1.8%SCE
A1/A2 BB

Siemers Wolf Hulu 37006-ET
840003245702863 99%RHA-I *RC *TP *TE *TC
PTA +266M +6F +23P 97R 8/26
PTA +1.97T +1.57UDC +1.21FLC GTPI +2867G

Valiant Rbls Muffler-Red-ET
840003231000266 99%RHA-I EX-93 EX-MS *TC *TL
32K GTPI +2938G +448M +25F +19P 86R 8/26
PTA +385NM +.02%F +.02%P
PTA +3.3PL 2.82SCS +.8DPR 1.6%DCE
PTA +1.86T +.9UDC +1.50FLC 86R 8/26
A1/A2 BB
3-01 2x 365d 27330 3.9 1071 3.5 957
2-00 2x 346d 22910 4.1 934 3.5 809

3rd-12th Dams

Aprilday Luster Muffin-ET VG-87 *RC *PP *TC
3-09 3x 365d 34059 4.5 1519 3.3 1116
2-02 3x 365d 28417 4.2 1199 3.2 922

Aprilday P Margarita-Red VG-85
2-03 3x 333d 27410 4.4 1195 3.2 871

Aprilday Jax Martini-Red-ET VG-87
3-00 3x 305d 28830 4.2 1223 3.3 953

Palmyra M-O-M Manhattan-ET VG-85 VG-MS
2-04 2x 365d 32440 4.2 1377 3.3 1063
• Numerous Sons in AI • Embryos Exported

Debaugh Rdman Manhattan-ET EX-91 EX-MS*RC
3-03 2x 365d 32120 4.7 1511 3.2 1038
Life: 1619d 106830 4.5 4842 3.3 3530
• Sons in AI

Sutton Outside Mango VG-87 VG-MS DOM
2-11 2x 365d 32460 4.3 1385 3.0 978
5-10 2x 266d 24520 3.9 962 2.9 708
• Two sons in AI

Sutton Gilbert Marie EX-90 VEVVE 2E
5-06 3x 365d 41910 3.4 1411 2.8 1158
Life: 2382d 223540 3.6 8105 2.9 6308

Sutton Jolt Lil May-ET VG-87 EVEVV
6-05 2x 365d 30340 4.0 1205 3.0 907
Life: 1866d 141060 4.2 5947 3.1 4331

Windsor-Manor Del May-ET EX-90 EX-MS 3E
5-02 2x 365d 30520 4.1 1246 2.9 889
Life: 2873d 166020 4.2 7026 3.1 5193

Windsor-Manor Mandy May EX-91 VEEEE 3E
3-01 2x 365d 26020 3.8 978 3.1 810
Life: 2544d 164670 3.7 6165 3.0 4917



DAM: CHABLIS



SIRE:SHAQ



Tom Sells as Lot 24



Jerry Sells as Lot 25



$8,000
Min. Bid

TOM
MINIATURE HIGHLAND

Born: June 14, 2026
Owner to take possession 12/21/2026 or after

TMK FARM
27225 S DRYLAND ROAD
CANBY, OR 97013
503-936-7405



$8,000
Min. Bid

JERRY
MINIATURE HIGHLAND

Born: June 14, 2026
Owner to take possession 12/21/2026 or after

FIVE-#1 EMBRYOS

Mini Holstein



$800
Min. Bid
Each

BOVINE TALENT SCOUT
4327 N 2575 E FILER,ID 83328
C/O ANDREW KING
360-981-3801

Sunquest Redlea Picasso-Red
840003274841624 99%RHA-I *TP *TE *TC *TY *TV
PTA +1154M +46F +51P 82R 8/26
PTA +3.8PL 2.94SCS +1.2DPR
PTA +.73T +1.12UDC +0.74FLC 8/26
GTPI +3183G

Pending



MS RASBERRY TROPIC 1070-ET EX-91 EX-MS
3RD DAM OF LOT 27

27

$2,000
Min. Bid

SNAKE RIVER DAIRIES & BOVINE TALENT SCOUT
4327 N 2575 E FILER,ID 83328
C/O ANDREW KING
360-981-3801

TLU MIRKO 16766-ET

840003039008 99%RHA-I *TR *TP *TC *TV *TL
Born: October 20, 2025
43K GTPI +3451G +1294M +122F +61P 79R 8/26
PTA +937NM +.25%F +.07%P
PTA +2.6PL 3.00SCS +.6DPR 2.3%DCE
PTA +1.50T +.41UDC +1.16FLC 78R 8/26
PTA +1.44HCC +33FE +0.9FI 2.0%SCE
A1/A2 AA

Wet Elvin Mirko-ET

840003239751712 99%RHA-I *TR *TP *TM *TE *TC
PTA +195M +112F +44P 82R 8/26
PTA +2.8PL 2.77SCS +1.6DPR 1.8%DCE
PTA +1.35T +.67UDC +1.18FLC 81R 8/26
GTPI +3405G

TLU Sheepster 13711

840003280191634 99%RHA-I *TR *TP *tC *TL
32K GTPI +3383G +528M +116F +44P 83R 8/26
PTA +846NM +.35%F +.10%P
PTA +2.3PL 3.01SCS +1.3DPR 2.2%DCE
PTA +1.65T +.85UDC +.81FLC 81R 8/26
"20 Excellent Cows in pedigree"

OCD Trooper Sheepster-ET

840003236792832 99%RHA-I *TR *TP *TE *TC *TV
PTA +1217M +130F +64P 99R 8/26
PTA +.76T +.37UDC +.79FLC GTPI +3547G

TLU Hoosick 9941-ET

840003234077540 99%RHA-I VG-85 VG-MS *TR *TP
3-02 3x 334d 31120 5.0 1554 3.5 1088
1-10 3x 365d 29380 4.8 1396 3.3 984

3rd-24th Dams

MS Rasberry Tropic 1070-ET EX-91 EX-MS
3-06 2x 334d 31340 3.9 1220 3.3 1033
2-02 2x 365d 27020 3.8 1027 3.5 950
GDR-Kings Doc 29358-ET
GDR-Kings Montrey 50468-ET EX-91 EX-MS
3-08 2x 365d 28660 3.3 954 3.3 944
2-05 2x 365d 20940 3.6 757 3.6 755
Roylane-KH 5G Rece-ET VG-87
2-04 2x 365d 24610 5.1 1267 3.9 953
Golden-Rose Rasberry-ET EX-91 EX-MS
3-03 2x 267d 26230 4.3 1125 3.4 899
2-02 2x 365d 25290 4.8 1216 3.7 934
• *1st 18th generation Excellent*
Golden-Rose Atwood Ritzi EX-93 EX-MS 2E GMD
6-03 2x 305d 35670 4.1 1493 3.0 1058
Life: 1621d 160730 4.0 6365 3.1 4989
Oakfield Pronto Ritzi EX-93 EEEEE 2E
3-01 2x 305d 31310 3.4 1058 3.1 959
Life: 1283d 121230 3.5 4275 3.1 3723
Castleholm Dund Rhapsody-ET EX-90 EX-MS
2-01 2x 365d 28850 3.0 859 2.8 803
Astrahoe Stormatic Radiant EX-91 2E GMD
5-02 3x 365d 49847 4.2 2089 2.9 1437
Life: 1103d 124190 4.0 4924 3.2 3945
Astrahoe LJ Rosa Rebel-ET EX-92 2E
7-05 2x 365d 48580 4.2 2021 3.0 1468
Life: 1186d 110960 3.9 4326 3.2 3529
Pinehurst Royal Rosa-ET EX-91 EX-MS 2E
3-10 3x 365d 41400 3.3 1358 3.0 1223
Life: 1212d 115400 3.5 4073 3.1 3593
Pinehurst Roulade EX-92 EX-MS 2E
3-05 3x 365d 34160 4.3 1474 3.4 1156
Life: 1761d 142070 3.8 5395 3.3 4705
Pinehurst Sweet Cleo EX-90
6-00 3x 365d 40380 4.4 1776 3.2 1305
Life: 2173d 191570 3.9 7392 3.3 6238
Pinehurst Sweet Freedom EX-90 EX-MS
5-07 3x 330d 34520 4.3 1500 3.1 1084
Pinehurst Sweet Delight EX-91 3E GMD
8-10 3x 365d 28460 4.2 1194 3.2 917
Life: 2228d 151600 4.0 6116 3.2 4907
Pinehurst Rapture EX-96 4E GMD
8-02 3x 365d 30370 4.2 1290 3.1 948
Life: 2297d 160790 3.9 6337 3.0 2469
Pinehurst Fragrance EX-90 2E
4-08 3x 365d 34490 3.6 1234
Life: 2004d 131700 3.5 4659
Hayssen Fond Ariel EX-90 2E
Life: 1936d 105270 3.4 3559
Hayssen D V Audrey EX-90 2E
Life: 2413d 126251 4.4 5547
Whirlhill Q Rag Apple Ariel EX-92 EX-MS
Life: 3861d 228465 4.5 9595
Arlite Posch EX-92 EEVE GMD
Life: 3586d 144739 3.7 5176
Audrey Posch EX-93 EEEE 2E GMD



ROYLANE-KH 5G RECE-ET VG-87
6TH DAM OF LOT 28

28

$2,000
Min. Bid

SNAKE RIVER DAIRIES & BOVINE TALENT SCOUT
4327 N 2575 E FILER,ID 83328
C/O ANDREW KING
360-981-3801

TLU CABARE 16697-ET

840003303038939 99%RHA-I *TR *TP *TC *TV *TL
Born: October 2, 2025
43K GTPI +3462G +417M +116F +43P 79R 8/26
PTA +936NM +.37%F +.11%P
PTA +3.0PL 2.85SCS +1.8DPR 1.9%DCE
PTA 1.49T +1.24UDC +.84FLC 78R 8/26
PTA +2.06HCC +300FE +2.5FI 1.4%SCE
A1/A2 BB

Beyond Easton Cabare-ET

840003267429094 99%RHA-I *TR *TP *TM *TE *TC
PTA +899M +83F +43P 83R 8/26
PTA +3.6PL 2.68SCS +2.0DPR 1.5%DCE
PTA +1.12T +1.26UDC +.45FKC 82R 8/26
GTPI +3370G A2/A2 BB

TLU Sheepster 13711

840003280191634 99%RHA-I *TR *TP *tC *TL
32K GTPI +3383G +528M +116F +44P 83R 8/26
PTA +846NM +.35%F +.10%P
PTA +2.3PL 3.01SCS +1.3DPR 2.2%DCE
PTA +1.65T +.85UDC +.81FLC 81R 8/26

OCD Trooper Sheepster-ET

840003236792832 99%RHA-I *TR *TP *TE *TC *TV
PTA +1217M +130F +64P 99R 8/26
PTA +.76T +.37UDC +.79FLC GTPI +3547G

TLU Hoosick 9941-ET

840003234077540 99%RHA-I VG-85 VG-MS *TR *TP
3-02 3x 334d 31120 5.0 1554 3.5 1088
1-10 3x 365d 29380 4.8 1396 3.3 984

3rd-24th Dams

MS Rasberry Tropic 1070-ET EX-91 EX-MS
3-06 2x 334d 31340 3.9 1220 3.3 1033
2-02 2x 365d 27020 3.8 1027 3.5 950
GDR-Kings Doc 29358-ET
GDR-Kings Montrey 50468-ET EX-91 EX-MS
3-08 2x 365d 28660 3.3 954 3.3 944
2-05 2x 365d 20940 3.6 757 3.6 755
Roylane-KH 5G Rece-ET VG-87
2-04 2x 365d 24610 5.1 1267 3.9 953
Golden-Rose Rasberry-ET EX-91 EX-MS
3-03 2x 267d 26230 4.3 1125 3.4 899
2-02 2x 365d 25290 4.8 1216 3.7 934
• *1st 18th generation Excellent*
Golden-Rose Atwood Ritzi EX-93 EX-MS 2E GMD
6-03 2x 305d 35670 4.1 1493 3.0 1058
Life: 1621d 160730 4.0 6365 3.1 4989
Oakfield Pronto Ritzi EX-93 EEEEE 2E
3-01 2x 305d 31310 3.4 1058 3.1 959
Life: 1283d 121230 3.5 4275 3.1 3723
Castleholm Dund Rhapsody-ET EX-90 EX-MS
2-01 2x 365d 28850 3.0 859 2.8 803
Astrahoe Stormatic Radiant EX-91 2E GMD
5-02 3x 365d 49847 4.2 2089 2.9 1437
Life: 1103d 124190 4.0 4924 3.2 3945
Astrahoe LJ Rosa Rebel-ET EX-92 2E
7-05 2x 365d 48580 4.2 2021 3.0 1468
Life: 1186d 110960 3.9 4326 3.2 3529
Pinehurst Royal Rosa-ET EX-91 EX-MS 2E
3-10 3x 365d 41400 3.3 1358 3.0 1223
Life: 1212d 115400 3.5 4073 3.1 3593
Pinehurst Roulade EX-92 EX-MS 2E
3-05 3x 365d 34160 4.3 1474 3.4 1156
Life: 1761d 142070 3.8 5395 3.3 4705
Pinehurst Sweet Cleo EX-90
6-00 3x 365d 40380 4.4 1776 3.2 1305
Life: 2173d 191570 3.9 7392 3.3 6238
Pinehurst Sweet Freedom EX-90 EX-MS
5-07 3x 330d 34520 4.3 1500 3.1 1084
Pinehurst Sweet Delight EX-91 3E GMD
8-10 3x 365d 28460 4.2 1194 3.2 917
Life: 2228d 151600 4.0 6116 3.2 4907
Pinehurst Rapture EX-96 4E GMD
8-02 3x 365d 30370 4.2 1290 3.1 948
Life: 2297d 160790 3.9 6337 3.0 2469
Pinehurst Fragrance EX-90 2E
4-08 3x 365d 34490 3.6 1234
Life: 2004d 131700 3.5 4659
Hayssen Fond Ariel EX-90 2E
Life: 1936d 105270 3.4 3559
Hayssen D V Audrey EX-90 2E
Life: 2413d 126251 4.4 5547
Whirlhill Q Rag Apple Ariel EX-92 EX-MS
Life: 3861d 228465 4.5 9595
Arlite Posch EX-92 EEVE GMD
Life: 3586d 144739 3.7 5176
Audrey Posch EX-93 EEEE 2E GMD

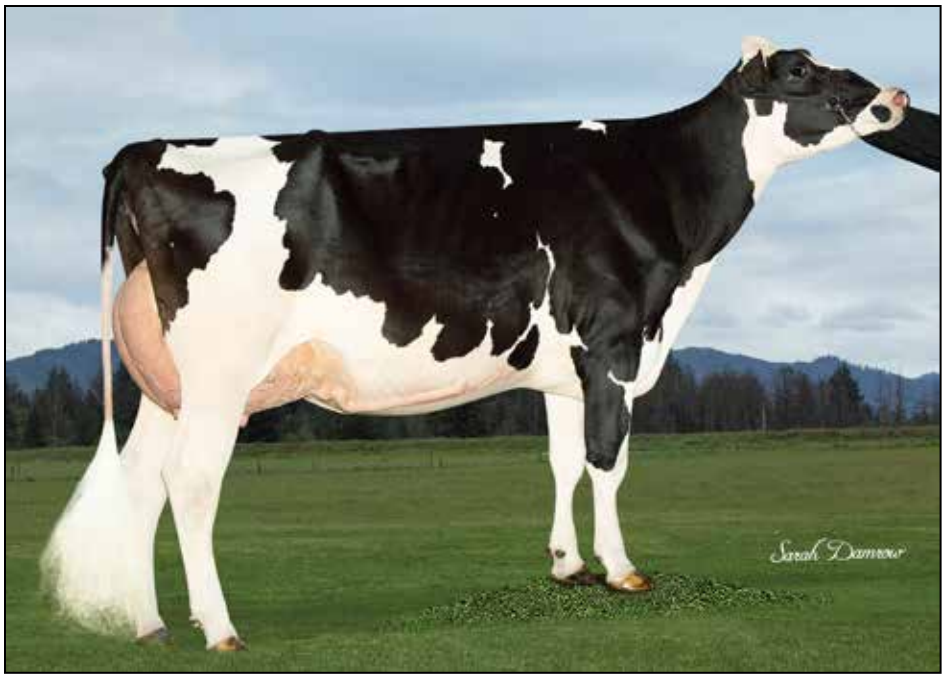

MS RASBERRY TROPIC 1070-ET EX-91 EX-MS
2ND DAM OF LOT 29



$1,800
Min. Bid

TMK KINGME THE ONE

Registration Pending
Born: October 15, 2026 • Herd No. 361
"Genomic Pending"

TMK FARM
27225 S DRYLAND ROAD
CANBY, OR 97013
503-936-7405

Carters-Corner Kingme-P-ET
840003248310069 *PC *TC *TD *TE *TL *TM *TR
PTA +9M -5F +0P 82R 8/26
PTA +.7PL 2.93SCS +1.4DPR
PTA +1.96T +1.56UDC +.76FLC 81R 8/26
GTPI +2702G

Ms Rasbery One Of A Kind-ET
840003250271331 99%RHA-I VG-88 EX-MS *TR *TP
32K GTPI +3062G +778M +20F +41P 83R 8/25
PTA +239NM -.04%F +.06%P
PTA +1.0PL 2.97SCS +1.4DPR 1.5%DCE
PTA +2.57T +1.73UDC +.62FLC 85R 8/26
PTA -2.15HCC +75FE +1.7FI 1.9%SCE
A2/A2 AB

Siemers DJ Hano 32442-ET
840003208357067 99%RHA-I *TC *TY *TV *TL
PTA +900M +17F +36P 97R 8/26
PTA +2.08T +1.42UDC +.15FLC GTPI +2898G

MS Rasberry Tropic 1070-ET
840003210696248 99%RHA-I EX-91 EX-MS
3-06 2x 334d 31340 3.9 1220 3.3 1033
2-02 2x 365d 27020 3.8 1027 3.5 950

3rd-23rd Dams
GDR-Kings Doc 29358-ET
GDR-Kings Montrey 50468-ET EX-91 EX-MS
3-08 2x 365d 28660 3.3 954 3.3 944
2-05 2x 365d 20940 3.6 757 3.6 755
Roylane-KH 5G Rece-ET VG-87
2-04 2x 365d 24610 5.1 1267 3.9 953
Golden-Rose Rasberry-ET EX-91 EX-MS
3-03 2x 267d 26230 4.3 1125 3.4 899
2-02 2x 365d 25290 4.8 1216 3.7 934
• *1st 18th generation Excellent*
Golden-Rose Atwood Ritzi EX-93 EX-MS 2E GMD
6-03 2x 305d 35670 4.1 1493 3.0 1058
Life: 1621d 160730 4.0 6365 3.1 4989
Oakfield Pronto Ritzi EX-93 EEEEE 2E
3-01 2x 305d 31310 3.4 1058 3.1 959
Life: 1283d 121230 3.5 4275 3.1 3723
Castleholm Dund Rhapsody-ET EX-90 EX-MS
2-01 2x 365d 28850 3.0 859 2.8 803
Astrahoe Stormatic Radiant EX-91 2E GMD
5-02 3x 365d 49847 4.2 2089 2.9 1437
Life: 1103d 124190 4.0 4924 3.2 3945
Astrahoe LJ Rosa Rebel-ET EX-92 2E
7-05 2x 365d 48580 4.2 2021 3.0 1468
Life: 1186d 110960 3.9 4326 3.2 3529
Pinehurst Royal Rosa-ET EX-91 EX-MS 2E
3-10 3x 365d 41400 3.3 1358 3.0 1223
Life: 1212d 115400 3.5 4073 3.1 3593
Pinehurst Roulade EX-92 EX-MS 2E
3-05 3x 365d 34160 4.3 1474 3.4 1156
Life: 1761d 142070 3.8 5395 3.3 4705
Pinehurst Sweet Cleo EX-90
6-00 3x 365d 40380 4.4 1776 3.2 1305
Life: 2173d 191570 3.9 7392 3.3 6238
Pinehurst Sweet Freedom EX-90 EX-MS
5-07 3x 330d 34520 4.3 1500 3.1 1084
Pinehurst Sweet Delight EX-91 3E GMD
8-10 3x 365d 28460 4.2 1194 3.2 917
Life: 2228d 151600 4.0 6116 3.2 4907
Pinehurst Rapture EX-96 4E GMD
8-02 3x 365d 30370 4.2 1290 3.1 948
Life: 2297d 160790 3.9 6337 3.0 2469
Pinehurst Fragrance EX-90 2E
4-08 3x 365d 34490 3.6 1234
Life: 2004d 131700 3.5 4659
Hayssen Fond Ariel EX-90 2E
Life: 1936d 105270 3.4 3559
Hayssen D V Audrey EX-90 2E
Life: 2413d 126251 4.4 5547
Whirlhill Q Rag Apple Ariel EX-92 EX-MS
Life: 3861d 228465 4.5 9595
Arlite Posch EX-92 EEVE GMD
Life: 3586d 144739 3.7 5176
Audrey Posch EX-93 EEEE 2E GMD

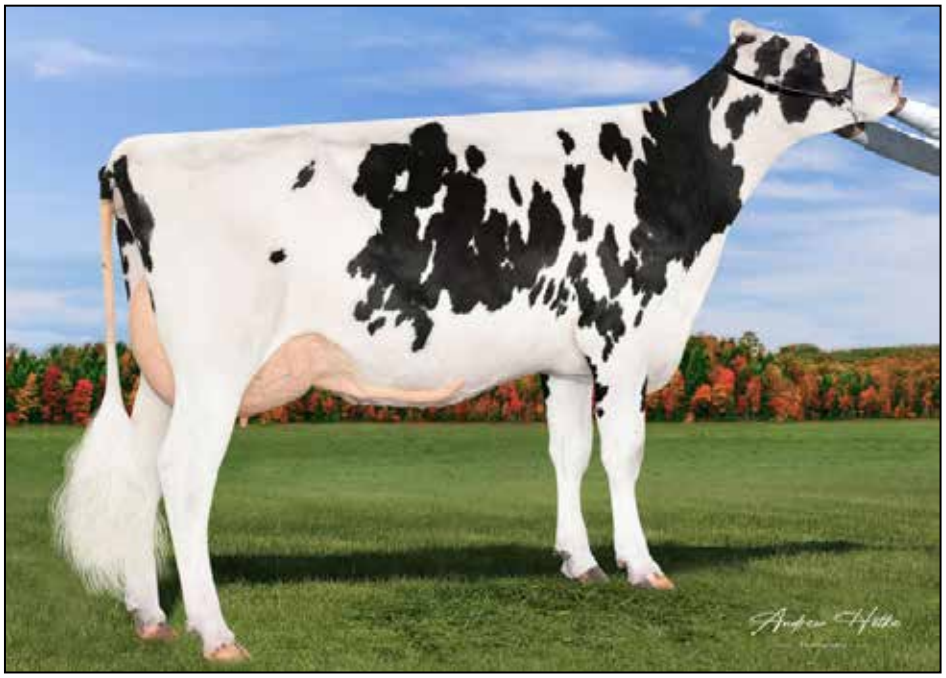

TERRA-LINDA EXCALIBUR MAY VG-88 VG-MS
3RD DAM OF LOT 30

30

$1,800
Min. Bid

TMK FARM
27225 S DRYLAND ROAD
CANBY, OR 97013
503-936-7405

TMK KINGME DOLLY

Registration Pending
Born: September 17, 2026 • Herd No. 360

Carters-Corner Kingme-P-ET
840003248310069 *PC *TC *TD *TE *TL *TM *TR
PTA +9M -5F +0P 82R 8/26
PTA +.7PL 2.93SCS +1.4DPR
PTA +1.96T +1.56UDC +.76FLC 81R 8/26
GTPI +2702G

Terra-Linda Dropbx 13230-ET
840003280191153 99%RHA-I VG-87 @ 2-07 *TR *TP
32K GTPI +3196G +850M +66F +43P 81R 8/26
PTA +461NM +.11%F +.06%P
PTA +1.1PL 2.64SCS -.2DPR 1.6%DCE
PTA +2.07T +1.10UDC +1.30FLC 86R 8/26
PTA +1.59HCC +162FE +0.4FI 2.0%SCE
A2/A2 BB

Kings-Ransom Dropbox-ET
840003224437486 *TC *TD *TE *TL *TP *TR *TV
PTA +470M +29F +36P 99R 8/26
PTA +2.57T +1.62UDC +1.02FLC GTPI +3068G

Terra-Linda Parf 11366-ET
840003243358101 99%RHA-I VG-86 @ 2-04 DOM
2-04 3x 143d 14570 4.7 680 3.1 447 Inc.

3rd-17th Dams
Terra-Linda Excalibur May VG-88 VG-MS
3-02 3x 365d 42220 4.2 1778 3.0 1286
Life: 1245d 140810 4.2 5983 3.2 4473
Region 9 Elite Performer
Terra-Linda Imax 428 VG-89 EX-MS
5-05 3x 365d 45620 4.5 2071 3.1 1400
Life: 1528d 171350 4.1 6979 3.1 5355
Progenesis Bombero Mary-ET VG-88 EX-MS
Gil-Gar Predes Merlot-ET GP-80-CAN
2-05 2x 365d 39037 3.9 1523 3.4 1334
Sully Hartford Snwmn 284-ET NC
Sully Planet Manitoba-ET VG-85-CAN DOM 17*
4-01 3x 365d 43669 3.6 1565 3.2 1402
Sully Shottle May-Tw EX-91 2E DOM
6-07 3x 365d 39960 3.9 1555 3.3 1302
Ms Sully Oman Muetze-ET EX-90
3-08 2x 330d 32850 3.8 1264 3.3 1089
Johnan Marshall Mint VG-85 VG-MS
2-02 2x 365d 31030 3.1 961 3.0 941
Poly-Kow Durham Mincy-ET VG-88
5-08 2x 365d 40100 3.0 1222 3.1 1244
Poly-Kow Rudolph Mink-ET VG-86 GMD DOM
2-00 2x 365d 29290 3.6 1054 3.4 987
Poly-Kow Lindy Mindy-ET VG-88 GMD DOM
3-08 2x 365d 39550 4.0 1589 3.0 1175
Footprint Nick Milan VG-89 GMD DOM
Footprint Mazda Command VG-85 GMD DOM
Footprint Ned Boy Mercedes VG-85
Footprint Cor-Vel Madonna-Tw VG-85



APRILDAY LUSTER MUFFIN-ET VG-87
3RD DAM OF LOT 31

31

$3,000
Min. Bid

JASON C. HALE
2025 HWY 1015
CLOVERDALE, OR 97112
503-949-7953

MS TLU MILKWAGON 16448-ET RED

840003303038690 99%RHA-I *RC *PC *TC *TV *TL
Born: August 4, 2025 • Herd No. 16448
43K GTPI +3225G +1008M +47F +36P 79R 8/26
PTA +693NM +.02%F +.01%P
PTA +4.8PL 2.78SCS +2.1DPR 1.4%DCE
PTA +1.19T +.93UDC +1.24FLC 77R 8/26
PTA +2.25HCC +167FE +2.8FI 1.5%SCE
A1/A1 BB

Due: June 21, 2027 to Sexed Red Lion 551H6849

Calmac Valiant Milkwagon PP-ET
14584132C 99%RHA-I *RC *PP *TC *TL
PTA +1626M +50F +38P 81R 8/26
PTA +3.9PL 2.94SCS +1.2DPR 1.8%DCE
PTA +1.48T +1.51UDC +.38FLC 79R 8/26
GTPI +3170G

Valiantcalmac Redhot-Red-ET
840003280191709 99%RHA-I
43K GTPI +3048G +372M +44F +28P 81R 8/26
PTA +444NM +.11%F +.06%P
PTA +2.7PL 2.83SCS +1.1DPR 1.7%DCE
PTA +1.36T +1.04UDC +1.00FLC 80R 8/26
A1/A2 AB

Stgen Rc Redlea-ET
840003213134224 99%RHA-I *RC *TE *TC *TY *TV
PTA +572M +63F +37P 99R 8/26
PTA +.58T +.45UDC +.39FLC GTPI +3051G

Calmac Valiant Mcmuffin P
14126443C 99%RHA-I EX-90 91-MS CAN *RC *PO
55K GTPI 2898G
Maternal sister to Mcmuffin
Valiant Rbls Muffler-Red-ET EX-93 93-MS

3rd-12th Dams

Aprilday Luster Muffin-ET VG-87 *RC *PP
3-09 3x 365d 34059 4.5 1519 3.3 1116
2-02 3x 365d 28417 4.2 1199 3.2 922
Aprilday P Margarita-Red VG-85
2-03 3x 333d 27410 4.4 1195 3.2 871
Aprilday Jax Martini-Red-ET VG-87
3-00 3x 305d 28830 4.2 1223 3.3 953
Palmyra M-O-M Manhattan-ET VG-85 VG-MS
2-04 2x 365d 32440 4.2 1377 3.3 1063
• Numerous Sons in AI • Embryos Exported
Debaugh Rdman Manhattan-ET EX-91 EX-MS*RC
3-03 2x 365d 32120 4.7 1511 3.2 1038
Life: 1619d 106830 4.5 4842 3.3 3530
• Sons in AI
Sutton Outside Mango VG-87 VG-MS DOM
2-11 2x 365d 32460 4.3 1385 3.0 978
5-10 2x 266d 24520 3.9 962 2.9 708
• Two sons in AI
Sutton Gilbert Marie EX-90 VEVVE 2E
5-06 3x 365d 41910 3.4 1411 2.8 1158
Life: 2382d 223540 3.6 8105 2.9 6308
Sutton Jolt Lil May-ET VG-87 EVEVV
6-05 2x 365d 30340 4.0 1205 3.0 907
Life: 1866d 141060 4.2 5947 3.1 4331
Windsor-Manor Del May-ET EX-90 EX-MS 3E
5-02 2x 365d 30520 4.1 1246 2.9 889
Life: 2873d 166020 4.2 7026 3.1 5193
Windsor-Manor Mandy May EX-91 VEEEE 3E
3-01 2x 365d 26020 3.8 978 3.1 810
Life: 2544d 164670 3.7 6165 3.0 4917



$3,500
Min. Bid

SHAWN HANOWELL
11354 HAZELGREEN ROAD
SILVERTON, OR 97381
503-881-0767

HANOHAVEN HANANS FIGGY

145775795 99%RHA-I
Born: December 1, 2024

Due: January 15, 2027 to Siemers Haliant-P-ET
7HO17162

Siemers Exc Hanans 31753-ET
840003143986722 99%RHA-I *TR *TP *TE *TC *TY
PTA -509M +48F +16P 99R 8/26
PTA +1.2PL 2.81SCS -1.3DPR 1.5%DCE
PTA +2.75T +1.55UDC +1.36FLC 99R 8/26
GTPI +2930G

Hanohaven Fuji
145494915 Very Good-85 VG-MS @ 2-06

Mr Apples Action-Red-ET
68571373 Excellent-93
PTA -2427M -85F -53P 98R 8/26
PTA +1.03T +.55UDC +1.61FLC GTPI +1666G

Balland Laddie Bojo
143844910 Very Good-85



$3,500
Min. Bid

AVERY INGRAM
4409 TREMONT CIRCLE
TILLAMOOK, OR 97141
971-998-4476

MORETTI DOC DIZZY

840003269185820 99%RHA-I
Born: September 2, 2023 • Herd No. 2300

Woodcrest King Doc
840003132417775 99%RHA-I *TR *TP *TE *TC *TY
PTA +999M +27F +29P 99R 8/26
PTA -.9PL 3.22SCS -.6DPR 1.8%DCE
PTA +2.38T +1.12UDC +1.58FLC 99R 8/26
GTPI +2858G

Moretti Jake Dottie
840003233603939 99%RHA-I GP-83

Ruann Jake-75936-ET
840003146410272 99%RHA-I VG-89 *TR *TC *TL
PTA -530M -46F -18P 92R 8/26
PTA +2.38T +.59UDC +.24FLC GTPI +2008G

Moretti Civil Dixie
840003133199677 99%RHA-I EX-90 EX-MS
3-01 2x 359d 27490 3.5 950 3.0 830
4-03 2x 365d 23780 3.7 875 2.9 694
2-01 2x 308d 18350 3.9 722 3.0 557

3rd-12th Dams

Crazy-For Dempsey Die Hard VG-88 EX-MS
Crazy-Fo Advent Daz-Red-ET VG-86 EX-MS
4-01 2x 305d 21650 4.5 983 3.2 698
3-00 2x 305d 19640 4.4 856 3.2 638
Crazy-For Jordan Dizzie EX-91 3E *RC
2-01 2x 331d 22080 4.4 977 3.5 763
Crazy-For Rdmkr Donut EX-91 EEVE 2E
3-00 2x 365d 30980 4.0 1225 3.3 1022
Life: 1515d 123190 4.0 4906 3.3 4023
Bob-Cat Kc Durham Dellia VG-86 VG-MS
3-04 2x 344d 27080 3.9 1063 3.2 858
Life: 1542d 125750 3.7 4673 3.1 3910
Desert-View Slocum Darcie G-75
4-01 2x 335d 28150 3.5 979 3.3 942
Desert-View Lincoln Darlene EX-90 EX-MS
6-09 2x 363d 30500 4.2 1154 3.5 966
Life: 2239d 162320 4.2 6867 3.4 5546
Car-Val Inspiration Danielle VG-88 EX-MS
10-5 2x 305d 26090 3.8 990 3.3 868
Life: 3102d 210820 3.9 8120 3.4 7155
Blue-Eagle Ross Dominique GP-83
6-00 3x 365d 26350 3.1 811 3.4 896
Life: 1705d 111730 3.2 3529 3.3 3662
Jovi Tradition Domino VG-87 EX-MS DOM
4-03 2x 350d 26490 3.5 928 3.0 799