



.....  
**THURSDAY, OCTOBER 29, 2020 • 6:30 PM**  
.....

**FRALEY FARM COMPLEX  
MUNCY, PENNSYLVANIA**





# *Fraley Fall Production Sale*

**THURSDAY, OCTOBER 29, 2020 • 6:30PM**

**AT THE FRALEY FARM COMPLEX  
1515 KEPNER HILL ROAD • MUNCY, PA • 17756  
570-546-6907**

---



## *Sale Staff*

<b>HAROLD FRALEY</b>	<b>570-772-6835</b>
<b>ADAM FRALEY</b>	<b>570-772-6837</b>
<b>MICHAEL HEATH</b>	<b>443-375-8048</b>
<b>MICHAEL BOSLEY</b>	<b>717-968-8905</b>
<b>EDDIE SEKERAK</b>	<b>814-664-0511</b>
<b>JACK LOME0</b>	<b>315-778-7783</b>
<b>BOB NAGEL</b>	<b>716-499-9308</b>
<b>IVAN BRUBACKER</b>	<b>570-765-5341</b>

---



*Online Bidding Available Through:*

*Make Checks Payable To:*



# Fraleley Fall Production Sale 2020



**TC SANCHEZ KRISTINA EX-96 2E**  
**DAM OF LOT 1**

*Reserve All-American Aged Cow 2016*

## Lot 1

**FAIRMONT, LLC**  
 141 LYLEHAVEN RD  
 EAST MONTPELIER, VT 05651  
 802-272-6625

### Dymenthalm Mr App Avalanche-TW

CAN 11957107 \*RC \*CV \*TL \*TY \*TD  
 PTA -18M +6F -2P 98R 8/20  
 PTA -2.3PL 2.88SCS -3.2DPR 3.1%DCE  
 PTA +3.90T +3.11UDC +2.49FLC 97R 8/20  
 GTPI +2151G

### TC Sanchez Kristina

CAN 9972095 Excellent-96 EEEEE 2E  
 8-03 2x 307d 39860 3.4 1367 3.1 1252  
 3-06 2x 357d 26871 3.2 866 3.1 835  
 2-06 2x 313d 24173 3.2 780 3.3 804

### MS ROLLVIEW AVA KRISTA-ET

840 3140280305 99%RHA  
 Born: March 3, 2018 Tag: 1525

### De-Su Bkm McCutchen 1174-ET

69990138 Excellent-93 GM 8/15 \*TV \*TL \*TY \*TD  
 PTA +304M +27F +13P 99R 8/20  
 PTA +2.23T +1.48UDC +1.16FLC GTPI +2250G

### KHW Regiment Apple C-Red-ETN

CAN 70244494 VG-89-CAN \*CV  
 3-07 2x 365d 36949 4.2 1554 3.6 1332  
 • Res Grand Champ, Supreme Dairy R&W 2014

### Gen-Mark Smatic Sanchez

134422312 Excellent-94 \*TY \*TV  
 PTA +112M -38F -8P 99R 8/20  
 PTA +1.20T -.08UDC +.88FLC GTPI +1558G

### TC Terrason Krista

CAN 8418698 EX-92-4E-CAN  
 10-9 2x 365d 37487 3.7 1398 3.0 1133  
 7-05 2x 324d 33552 4.0 1347 3.3 1109  
 Life: 2326d 194234 3.7 7251 3.2 6186  
 • Reserve Grand Champion, Frontenac 2009

### KRISTINA!

- Nom All-American Lifetime Production Cow 2018
- 1st Aged Cow, Northeast Spring Nat'l Show 2018
- Reserve All-Canadian Mature Cow 2016
- Reserve All-American Aged Cow 2016
- 2nd Aged Cow, International Show 2016
- HHM All-American 5-Year-Old 2015
- Nominated All-Canadian 5-Year-Old 2015
- 3rd 5-Year-Old, International Show 2015
- HM Grand Champ, International Jr Show 2015
- Grand Champion, NY State Fair 2015

#### 3rd Dam

**TC Rudolph Kristy VG-85-CAN 2\***  
 3-03 2x 305d 24832 3.5 873 3.1 760

#### 4th Dam

**TC Astre Dawn GP-84-2YR-CAN**  
 3-03 2x 324d 28003 3.3 913 2.9 818

#### 5th Dam

**TC Counselor Dena VG-85-CAN**  
 3-04 2x 305d 21687 3.9 838 3.5 767

#### 6th Dam

**Trent Canal Warden Melanie VG-85-CAN**  
 6-11 2x 365d 33340 4.0 1340 3.3 1113  
 Life: 6 Lacs 159434 4.0 6407 3.4 5406

- Nominated All-Canadian Senior Yearling 1988
- Nominated All-American Senior Yearling 1988



# Fraleley Fall Production Sale 2020



**MS D APPLE DANIELLE-RED-ET EX-95 2E**  
DAM OF LOT 2

*Nominated All-American R&W 4-Year-Old 2015*



**MS DELICIOUS APPLE-RED-ET EX-94 2E**  
2ND DAM OF LOT 2

*Reserve All-American R&W 125,000 Lb Cow 2015*

## Lot 2

ENTOURAGE LLR  
4530 SAINT MARKS RD  
JEFFERSON, MD 21755  
301-674-6604

### Mr Hotstuffs Hypnotic-ET

840 3012554421 \*RC \*TY \*TV  
PTA -242M +7F +3P 98R 8/20  
PTA -2.4PL 3.38SCS -2.4DPR 3.5%DCE  
PTA +2.14T +1.16UDC +1.75FLC 96R 8/20  
GTPI +1977G

### Ms D Apple Danielle-Red-ET

69822207 Excellent-95 EEVEE 2E  
6-05 2x 365d 35150 4.8 1700 3.4 1179  
3-08 2x 365d 32780 3.9 1277 3.5 1146  
4-09 2x 365d 28800 4.2 1224 3.7 1079  
2-06 2x 343d 26890 3.9 1057 3.4 906  
Life: 1596d 133210 4.3 5728 3.5 4684

- Nominated All-American R&W 4-Year-Old 2015
- Grand Champion, NY Spring R&W Show 2015
- Grand Champion, PA All-American R&W 2014

### MS DARLING-RED

840 3150587999  
Born: March 10, 2020 Tag: 55

### Gillette Windbrook-ETS

CAN 7816429 EX-97-CAN EXTRA'10 \*TV \*TL \*TY  
PTA -87M +16F +4P 99R 8/20  
PTA +1.58T +.69UDC +1.58FLC GTPI +1975G

### Starmark Ad Hotstuff-Red-ET

138253121 Excellent-94 EEEEE 2E  
5-00 2x 365d 33690 5.6 1896 3.1 1051  
• All-American R&W 5-Year-Old 2012

### Scientific Destry-ET

138122625 Excellent-92 \*RC \*TV \*TL \*TY  
PTA -972M -36F -12P 99R 8/20  
PTA +1.19T +1.22UDC -.30FLC GTPI +1912G

### Ms Delicious Apple-Red-ET

139236776 Excellent-94 2E  
7-02 2x 365d 46510 4.0 1844 3.3 1512  
5-11 2x 365d 40660 3.9 1570 3.4 1408  
Life: 1732d 177970 3.9 6948 3.4 5968

- Red Impact Cow of the Year 2019
- Reserve All-American R&W 125,000 Lb Cow 2015
- Reserve All-American R&W Aged Cow 2014

### 3rd Dam

#### KHW Regiment Apple-Red-ET EX-96 3E DOM 19\*

9-01 2x 365d 36750 4.3 1582 3.3 1211  
Life: 2898d 240640 4.7 11394 3.7 9013

- All-American R&W 125,000 Lb Cow 2013

### 4th Dam

#### Kamps-Hollow Altitude-ET EX-95 2E DOM \*RC

7-00 2x 365d 39690 4.7 1849 3.5 1385  
Life: 1844d 144460 4.4 6295 3.7 5288

### 5th Dam

#### Clover-Mist Alisha-ET EX-93 3E DOM

8-07 2x 365d 36920 4.2 1553 3.4 1258  
Life: 2999d 226470 4.7 10659 3.6 8149

### 6th Dam

#### Clover-Mist Augy Star-ET EX-94 4E DOM

7-10 2x 365d 43140 5.0 2136 3.3 1421  
Life: 2486d 206250 4.7 9793 3.5 7187

### 7th Dam

#### D-R-A August EX-96 4E DOM

8-05 3x 365d 27460 4.3 1187 3.2 871  
Life: 3443d 190200 4.4 8281 3.5 4818

- Nominated All-American Aged Cow 1986

### 8th Dam

#### D-R-A Ideal Precious Leader EX-90 2E

Life: 2456d 133250 4.0 5308

### 9th Dam

#### D-R-A Princess Lad Leader EX-90 3E

9-05 2x 305d 19160 4.2 809

# Fraleley Fall Production Sale 2020



**CRAIGCREST REJOICES SIDNEY-ET EX-94**  
DAM OF LOT 3



**CRAIGCREST RUBIES GOLD REJOICE EX-94**  
2ND DAM OF LOT 3  
*All-American Senior 2-Year-Old Cow 2011*

## Lot 3

**FAIRMONT, LLC**  
141 LYLEHAVEN RD  
EAST MONTPELIER, VT 05651  
802-272-6625

### Val-Bisson Doorman-ET

CAN 107281711 EX-90-CAN ST'16 \*TV \*TY  
PTA -467M +14F +9P 99R 8/20  
PTA +.2PL 2.64SCS -2.2DPR 2.7%DCE  
PTA +2.57T +1.61UDC +.99FLC 99R 4/20  
GTPI +2204G

### Craigcrest Rejoices Sidney-ET

CAN 11651940 Excellent-94 EEEEE @ 5-08  
5-02 2x 305d 29550 3.7 1108 3.3 989  
2-07 2x 319d 22956 4.0 916 3.2 732  
• 2nd Senior 2-Year-Old, Northeast Fall Nat'l 2015

*Full sister to Gold Rejoice*

### Craigcrest Rubies Rachelle EX-94 EEEEE

• HM All-American Junior 3-Year-Old 2016

### FAIRMONT DOORMAN SALLY-ET

840 3209086619 99%RHA  
Born: December 1, 2019 Tag: 7320

### De-Su 521 Bookem-ET

66636657 Excellent-90 GM 8/15 \*TV \*TL \*TY \*TD  
PTA +879M +4F +32P 99R 8/20  
PTA +.55T +.22UDC +.52FLC GTPI +2255G

### Val-Bisson Shottle Imelda-ET

CAN 106173432 Excellent-94 10\*  
4-03 2x 365d 40505 3.8 1550 3.6 1455  
6-08 2x 322d 32340 4.6 1483 3.9 1246

### Pine-Tree Sid-ET

62175895 VG-86-CAN ST'10 \*TV \*TL \*TY \*TD  
PTA -829M -19F -23P 99R 8/20  
PTA +1.47T +.92UDC -.86FLC GTPI +1549G

### Craigcrest Rubies Gold Rejoice

CAN 9897354 Excellent-94 EEEEE @ 4-09  
3-04 2x 335d 33342 4.3 1431 3.5 1151  
4-05 2x 330d 26848 4.3 1164 3.4 926  
2-02 2x 365d 25953 4.5 1160 3.7 952

### REJOICE!

- All-American Senior 2-Year-Old Cow 2011
- All-Canadian Senior 2-Year-Old Cow 2011
- Res Int Champion, International Show 2011
- 1st Sr 2-Year-Old, International Show 2011
- 1st Sr 2-Year-Old, Royal Winter Fair 2011
- All-American Winter Yearling Heifer 2010
- All-Canadian Intermediate Yearling 2010
- Junior Champion, International Show 2010
- Res Junior Champion, Royal Winter Fair 2010
- All-American Winter Calf 2009
- All-Canadian Intermediate Calf 2009

### 3rd Dam

#### Montdale Dundee Rubie EX-93-CAN 10\*

4-08 2x 329d 27692 4.1 1135 3.3 922  
• Nom All-Canadian 4-H Senior Calf 2002  
• 1st Spring Yearling, Autumn Opportunity 2003  
• 1st Sr 2-Year-Old, Ontario Spring Discovery

### 4th Dam

#### K A S Carlton Ruby EX-91-CAN 5E 9\*

6-03 2x 365d 30593 4.0 1232 3.1 941  
Life: 8 Lact 188074 3.7 6986 3.0 5701  
• Grand Champion Grenville Show 2000

### 5th Dam

#### K A S Status Quo Closure EX-90-CAN 3\*

9-10 2x 309d 19178 3.8 721 2.9 558  
Life: 14 Lact 222638 4.2 9416 3.2 7015



# Fraleley Fall Production Sale 2020



**MAPLE-DOWNS ANNABELLE-ET EX-92**  
MATERNAL SISTER TO DAM OF LOT 4

## Lot 4

DAVID & DENISE LLOYD  
167 AMELIA LN  
MIDDLEBURGH, NY 12122  
518-827-4552

### Leaninghouse King Abel-ET

840 3129135873 \*TY \*TV  
PTA +823M +22F +41P 99R 8/20  
PTA +1.3PL 2.83SCS +.3DPR 1.5%DCE  
PTA +1.64T +.86UDC +.28FLC 98R 8/20  
GTPI +2447G

### Maple-Downs Sid Alix

840 3128458217 Excellent-91 EEEEV @ 4-04  
3-04 2x 365d 36040 5.0 1798 3.2 1143

Maternal sister to Sid Alix

**Maple-Downs Annabelle-ET EX-92 EEEEE**  
3-03 2x 365d 36200 5.2 1886 3.4 1245

## MAPLE-DOWNS KING ABEL ADORA

840 3201702735 99%RHA  
Born: August 1, 2018 Tag: 1902

Fresh: September 10, 2020

### Morningview McC Kingboy-ET

72044077 Excellent-92 \*TV \*TL \*TY \*TD  
PTA +873M +25F +24P 99R 8/20  
PTA +2.05T +1.53UDC +.42FLC GTPI +2364G

### WCD-ZBW Supersire Lala-ET

840 3011148530 Very Good-86 DOM \*BY  
5-00 3x 365d 38200 3.3 1257 3.4 1300

### Pine-Tree Sid-ET

62175895 VG-86-CAN ST'10 \*TV \*TL \*TY \*TD  
PTA -829M -19F -23P 99R 8/20  
PTA +1.47T +.92UDC -.86FLC GTPI +1549G

### Ms Andis G-Digger Atara-ET

70041650 Excellent-91 EEVVE @ 5-02 GMD  
4-03 2x 365d 48080 3.6 1748 2.9 1394  
5-05 2x 326d 44980 2.7 1214 2.9 1326  
2-02 2x 365d 30390 4.5 1365 3.1 937  
Life: 1624d 182010 3.8 6857 3.0 5425

### 3rd Dam

**Ms Andis Shottle Aneeda-ET EX-95 EEEEE 2E**

5-09 2x 365d 50930 4.2 2122 2.9 1487

Life: 1509d 160970 4.5 7261 3.0 4898

- National Elite Performer
- 1st 5-Year-Old, Northeast Fall National 2009

### 4th Dam

**MD-Maple-Dell Mar Andi-ET VG-88 VG-MS GMD**

2-09 2x 365d 31950 4.7 1493 3.1 989

### 5th Dam

**MD-Maple-Dell Durham Amy-ET EX-92 EX-MS**

4-05 3x 305d 37640 3.9 1472 3.0 1119

### 6th Dam

**Ms M-M-D Nobel Aruba EX-94 EEEEE 2E DOM**

3-05 2x 365d 34540 4.3 1480 3.3 1144

Life: 1717d 130300 4.2 5482 3.3 4357

### 7th thru 9th Dams

**MD-Delight Storm Adeline-ET VG-88 VVEVE DOM**

2-01 2x 365d 25340 4.6 1176 3.4 863

**Ms Kingstead Chief Adeen-ET EX-94 2E DOM**

3-05 2x 310d 30180 4.0 1209 3.6 1077

Life: 1382d 100760 4.0 4010 3.6 3649

- Nom All-American Jr 3-Year-Old 2000
- Nom All-American 4-Year-Old 2001

**C Aitkenbrae Starbuck Ada EX-94 2E DOM**

13-8 2x 365d 25150 3.0 764 3.4 843

Life: 6 Lact 137732 3.4 4749 3.4 4647

- All-American Senior 3-Year-Old 1990

# Fraleley Fall Production Sale 2020



**TILLAPYKE WINBROOK ABBIE-ET EX-92**  
FULL SISTER TO DAM OF LOT 5



**MAPLE-DOWNS-CC DU AMELIA-ET EX-92 2E**  
2ND DAM OF LOT 5

## Lot 5

**JASON LLOYD**  
167 AMELIA LN  
MIDDLEBURG, NY 12122  
518-827-4552

### Mr D Apple Diamondback

840003013721049 Excellent-93 \*RC \*TV \*TL \*TY  
PTA -427M -26F -1P 99R 8/20  
PTA +.0PL 3.09SCS -2.4DPR 2.7%DCE  
PTA +2.43T +2.04UDC +1.32FLC 99R 8/20  
GTPI +1917G

### Tillapyke W Brook Aliyah-ET

72313130 Excellent-90 EEVVE @ 4-08  
3-05 2x 345d 30960 4.2 1307 3.3 1014  
4-05 2x 365d 30810 4.1 1250 3.3 1009  
2-05 2x 312d 20330 3.4 698 3.3 677

Full sister to W Brook Aliyah

### Tillapyke Winbrook Abbie-ET EX-93 EEEEE

3-08 2x 365d 41320 3.6 1495 3.3 1360

### MAPLE-DOWNS D BACK ANIE

840 3201702759 Very Good-86 VG-MS @ 2-01 \*RC  
Born: September 28, 2018 Tag: 1926

Fresh: September 2, 2020

### Val-Bisson Doorman-ET

CAN 107281711 EX-90-CAN ST'16 \*TV \*TY  
PTA -467M +14F +9P 99R 8/20  
PTA +2.57T +1.61UDC +.99FLC GTPI +2204G

### Ms Delicious Apple-Red-ET

139236776 Excellent-94 2E  
7-02 2x 365d 46510 4.0 1844 3.3 1512  
• Reserve All-American R&W 125,000 Lb Cow 2015

### Gillette Windbrook-ETS

CAN 7816429 EX-97-CAN EXTRA'10 \*TV \*TL \*TY  
PTA -87M +16F +4P 99R 8/20  
PTA +1.58T +.69UDC +1.58FLC GTPI +1975G

### Maple-Downs-CC Du Amelia-ET

70041638 Excellent-92 EEEEE 2E  
2-02 2x 365d 32370 4.5 1446 3.3 1071"  
• 4th Sr 2-Year-Old, Eastern Fall National 2013  
• 3rd Fall Yearling, Eastern Fall National 2012  
• All-NY Fall Calf 2011

## Lot 5 1/2

### FEMALE

Registration pending Born: September 2, 2020  
Sire: Maple-Downs Hypnotic Alf

#### 3rd Dam

**Ri-Val-Re Gold Alyssia-ET VG-86 VG-MS**  
1-10 2x 305d 21390 4.0 855 3.5 741

#### 4th Dam

**MD-Maple-Dell Durham Amy-ET EX-92 EX-MS**  
4-05 3x 305d 37640 3.9 1472 3.0 1119

#### 5th Dam

**Ms M-M-D Nobel Aruba EX-94 EEEEE 2E DOM**  
3-05 2x 365d 34540 4.3 1480 3.3 1144  
Life: 1717d 130300 4.2 5482 3.3 4357

#### 6th thru 8th Dams

**MD-Delight Storm Adeline-ET VG-88 VVEVE DOM**  
2-01 2x 365d 25340 4.6 1176 3.4 863

**Ms Kingstead Chief Adeen-ET EX-94 2E DOM**  
3-05 2x 310d 30180 4.0 1209 3.6 1077  
Life: 1382d 100760 4.0 4010 3.6 3649

• Nom All-American 4-Year-Old 2001

**C Aitkenbrae Starbuck Ada EX-94 2E DOM**  
13-8 2x 365d 25150 3.0 764 3.4 843  
Life: 6 Lact 137732 3.4 4749 3.4 4647

• All-American 3 Year Old Cow 1990

• All-American Produce of Dam 2000-2001



# Fraleley Fall Production Sale 2020



**BVK ATWOOD ANDREA-ET EX-92**  
2ND DAM OF LOT 6

*HM All-American Junior 3-Year-Old 2013*



**MS KINGSTEAD CHIEF ADEEN-ET EX-94 2E**  
3RD DAM OF LOT 6

*Nominated All-American 4-Year-Old 2001*

## Lot 6

**JASON LLOYD & MAPLE-DOWNS FARMS II**  
167 AMELIA LN  
MIDDLEBURGH, NY 12122  
518-827-4552

### Maverick Crush

CAN 12042760 \*TY \*TV \*TL \*TD  
PTA -990M -50F -15P 99R 8/20  
PTA +2.1PL 2.34SCS +1.1DPR 2.6%DCE  
PTA +2.52T +1.65UDC +1.55FLC 98R 8/20  
GTPI +2020G

### Ms Atlees Armani Aavyn-ET

840 3123686768 Very Good-86 VG-MS @ 2-04 \*TR

### MS MAPLEDOWNS CRSH AAVYN-ET

840 3201702757 99%RHA \*BL \*TD  
Born: September 28, 2018 Tag: 1924

Due: December 1, 2020 to Croteau Lesperron Unix-ET  
(ultrasound heifer)

### Val-Bisson Doorman-ET

CAN 107281711 EX-90-CAN ST'16 \*TV \*TY  
PTA -467M +14F +9P 99R 8/20  
PTA +2.57T +1.61UDC +.99FLC GTPI +2204G

### EDG Claire Cling-ET

71494758 VG-85-CAN 5\*  
2-00 2x 365d 28929 4.7 1369 3.5 1003

### Mr Apples Armani-ET

68571374 Excellent-90 \*RC \*CD \*TV \*TL \*TY \*TD  
PTA -1857M +14F -16P 99R 8/20  
PTA +.97T +1.75UDC +1.54FLC GTPI +2082G

### BVK Atwood Andrea-ET

140792821 Excellent-92 EEEVE @ 3-08 \*BL \*TD  
3-05 2x 305d 25980 4.1 1069 3.3 863  
2-00 2x 305d 24100 3.6 859 3.3 790

- HM All-American Junior 3-Year-Old 2013
- 3rd Junior 3-Year-Old, International Show 2013
- 1st Junior 3-Year-Old, Int & Grand Champion, Northeast Fall National 2013

*Full sisters to Atwood Andrea*

### BVK Atwood Arianna-ET EX-94

- All-American Junior 2-Year-Old 2012
- All-Canadian Junior 2-Year-Old 2012

### BVK Abrianna-ET EX-92

- Res All-American Junior 3-Year-Old 2013

*Maternal sister to Atwood Andrea*

### Amlaird Lee Alice-ET EX-94 EEEEE 2E \*TL

7-05 2x 365d 36980 5.0 1837 3.4 1256  
• All-American Junior 2-Year-Old 2003

*Full sister to Chief Adeen*

### Shoremar S Alicia-ET EX-97 EEEEE 3E

6-10 2x 365d 35760 4.3 1544 3.4 1215  
• Res All-American Aged Cow 2004  
• All-American Aged Cow 2003  
• HHM All-American Aged Cow 2002  
• All-American 5-Year-Old 2000

*3rd Dam*

### Ms Kingstead Chief Adeen-ET EX-94 2E DOM

3-05 2x 310d 30180 4.0 1209 3.6 1077  
• Nom All-American Junior 3-Year-Old 2000  
• Nom All-American 4-Year-Old 2001

*4th Dam*

### C Aitkenbrae Starbuck Ada

13743730 Excellent-94 2E DOM \*BL  
5-06 2x 356d 30055 3.5 1043 3.5 1049  
• All-American Sr 3-Year-Old 1990  
• All-American Produce of Dam 2000, 2001

# Fraleley Fall Production Sale 2020

## Lot 7

CRAIG COUNTRYMAN, MAPLE-DOWNS FARMS II &  
JASON LLOYD  
167 AMELIA LN  
MIDDLEBURGH, NY 12122  
518-827-4552

### S-S-I RMD Topgun Decker-ET

840 3133300248  
PTA +1678M +25F +43P 89R 8/20  
PTA +3.2PL 2.75SCS -1.9DPR 2.4%DCE  
PTA +1.10 +1.53UDC +.37FLC 83R 8/20  
GTPI +2451G

### Maple-Downs-CC Robert 1715

840 3136717903 Good Plus-81@ 2-07  
2-03 2x 308d 22270 4.1 923 3.4 763

### MAPLEDOWNSCC DECKER AUTRY

840 3201702739 99%RHA  
Born: September 2, 2018 Tag: 1906

Fresh: July 21, 2020

### Plain-Knoll Davci Topgun-ET

73138932  
PTA +1035M +55F +38P 97R 8/20  
PTA +1.27T +1.65UDC +1.02FLC GTPI +2582G

### S-S-I Mont 8679 10726-ET

840 3123885975 Very Good-86 DOM  
2-02 3x 365d 30330 3.7 1125 3.3 1004  
4-10 3x 303d 28520 3.1 882 3.5 986

### Maple-Downs Sanchez Robert

840 3123686741  
PTA -330M -30F -7P 46R 8/20  
PTA +.86T +.08UDC +.63FLC PTPI +1702

### Ms Maple-Downs Afrshk 1526

840 3123686705 Very Good-87 VG-MS @ 2-05  
2-01 2x 365d 30110 4.9 1474 3.2 963

### 3rd Dam

#### Maple-Downs-CC Jasper April

1-11 2x 305d 22230 4.8 1078 3.1 687

### 4th Dam

#### Ms Amandas Gold Andrea-ET GP-83

3-11 2x 283d 26960 4.6 1246 3.4 918

### 5th Dam

#### La-Foster Astro Amanda-ET VG-86 VG-MS

2-04 2x 305d 27470 4.0 1096 3.4 945

### 6th Dam

#### MD-Delight Durham Atlee-ET EX-92 EEEEE DOM

3-11 2x 365d 38290 5.5 2091 3.1 1177

• All-American Senior 3-Year-Old 2005

### 7th Dam

#### MD-Delight Strm Amberlee-ET VG-88 EVEVV

2-02 2x 365d 26170 3.7 969 3.2 835

### 8th & 9th Dams

#### Ms Kingstead Chief Adeen-ET EX-94 2E DOM

3-05 2x 310d 30180 4.0 1209 3.6 1077

Life: 1382d 100760 4.0 4010 3.6 3649

• Nom All-American Jr 3-Year-Old 2000

• Nom All-American 4-Year-Old 2001

• Member All-American Produce 2000 & 2001

#### C Aitkenbrae Starbuck Ada EX-94 2E DOM

13-8 2x 365d 25150 3.0 764 3.4 843

Life: 6 Lact 137732 3.4 4749 3.4 4647

• All-American 3 Year Old Cow 1990

• Grand Champion Eastern National 1990

• All-American Produce of Dam 2000-2001

## Lot 8

RIDGEDALE FARM  
232 MARING RD  
SHARON SPRINGS, NY 13459  
518-673-2809

### Ridgedale Raimund-ET

141623827 Excellent-94 \*RC \*TY \*TV  
PTA -602M -2F -7P 92R 8/20  
PTA -2.4PL 3.30SCS -.27DPR 4.3%DCE  
PTA +1.61T +.25UDC +.98FLC 89R 8/20  
GTPI +1782G

### Ridgedale Relation

142954762 Very Good-87 VG-MS @ 4-11  
2-02 2x 365d 28780 3.3 950 2.9 830

### RIDGEDALE RAI REBEL

840 3201362991  
Born: September 26, 2018 Tag: 326

Fresh: September 27, 2020

### Willsbro Larson-ET

GBR 642862 \*RC \*TY \*TV  
PTA +750M +2F +20P 99R 8/20  
PTA +1.12T -.08UDC +1.31FLC GTPI +1723G

### Ridgedale-T Raichu-Red

136057242 Excellent-96 EEEEE 4E  
10-8 3x 365d 34920 3.2 1127 3.2 1105  
Life: 3064d 195500 4.0 7749 3.3 6514

### Ridgedale Exaltation

138791449 Excellent-93  
PTA -660M -38F -37P 76R 8/20  
PTA -.32T -.63UDC +.29FLC TPI +1533

### Ridgedale Ryanna

141491666 Excellent-94 EEEEE 2E  
7-10 3x 365d 42490 3.6 1529 2.8 1020  
4-08 3x 365d 35300 3.7 1322 2.9 1025  
2-08 3x 365d 26000 3.5 915 3.1 803  
Life: 1605d 139190 3.8 5308 3.0 4170

### 3rd Dam

#### Ridgedale Ryba EX-91 EEEVE 4E

7-00 3x 365d 29290 4.3 1252 3.1 916

Life: 2944d 188080 4.2 7965 3.3 6148

### 4th Dam

#### Ridgedale Roxy Dag-ET EX-93 EEEEE 5E

6-01 3x 365d 27320 4.2 1136 3.0 822

Life: 2496d 166610 3.7 6244 3.2 4428

### 5th Dam

#### C Bond Haven Mark Roxy-ET EX-95 5E DOM

9-05 3x 365d 39970 3.4 1376 2.8 1134

Life: 3272d 237820 3.7 8703 2.9 6995

### 6th Dam

#### Mil-R-Mor Roxette EX-90 GMD DOM 30\*

7-01 2x 365d 24530 4.7 1153

Life: 2150d 121417 4.7 5725

### 7th Dam

#### C Glenridge Citation Roxy EX-97 4E GMD 6\*

6-08 2x 360d 23690 4.4 1036

Life: 3620d 209784 4.5 9471

• 2x Queen of the Breed!

### 8th Dam

#### C Norton Court Model Vee EX-90 EEEV 6\*

6-06 2x 365d 22483 3.9 875

Life: 11 Lacs 218628 3.9 8583

### 9th Dam

#### Norton Court Reflection Vale VG-85 5\*

8-11 2x 332d 20631 3.7 765

Life: 14 Lacs 249583 3.7 9295



# Fraleley Fall Production Sale 2020



**RIDGEDALE VALOUR EX-93 2E**  
DAM OF LOT 9; 2ND DAM OF LOT 9 1/2

## Lot 9

ISAAC CONARD  
232 MARING RD  
SHARON SPRINGS, NY 13459  
518-673-2809

### Mr D Apple Diamondback

840003013721049 Excellent-93 \*RC \*TV \*TL \*TY  
PTA -427M -26F -1P 99R 8/20  
PTA +.0PL 3.09SCS -2.4DPR 2.7%DCE  
PTA +2.43T +2.04UDC +1.32FLC 99R 8/20  
GTPI +1917G

### Ridgedale Valour

141491817 Excellent-93 EEVVE 2E  
4-03 3x 365d 26500 4.8 1272 3.2 855  
6-03 3x 365d 25570 4.2 1075 3.2 813  
2-11 3x 365d 23260 4.3 1003 3.2 736  
Life: 1627d 101410 4.5 4537 3.3 3336

## RIDGEDALE DIAMOND VIXEN

840 3147393097 99%RHA  
Born: December 7, 2017 Tag: 235

Fresh: October 17, 2020

### Val-Bisson Doorman-ET

CAN 107281711 EX-90-CAN ST'16 \*TV \*TY  
PTA -467M +14F +9P 99R 8/20  
PTA +2.57T +1.61UDC +.99FLC GTPI +2204G

### Ms Delicious Apple-Red-ET

139236776 Excellent-94 2E  
7-02 2x 365d 46510 4.0 1844 3.3 1512  
• Reserve All-American R&W 125,000 Lb Cow 2015

### Crackholm Fever-ET

CAN 103631566 EX-93-CAN \*TY  
PTA -451M +10F -12P 99R 8/20  
PTA +.57T -.03UDC +.01FLC GTPI +1996G

### Ridgedale Valaree

137540451 Excellent-92 EEVVE 3E  
4-02 3x 350d 25890 4.0 1032 3.3 847  
7-07 3x 324d 23420 4.0 934 3.2 745  
6-05 3x 365d 21600 4.0 868 3.2 694  
Life: 2711d 165030 4.0 6656 3.3 5393

## Lot 9 1/2

### FEMALE

Registration pending Born: October 17, 2020  
Sire: Ridgedale Admiral

#### 3rd Dam

**Ridgedale Valentin-ET** EX-90 EEEEE 2E  
3-08 3x 323d 21240 4.2 883 3.1 669

#### 4th Dam

**C Hanoverhill Valentine-ET** EX-90 EVVEE 2E  
3-11 2x 350d 20260 3.8 770 3.2 642  
Life: 2185d 105290 3.9 4079 3.1 3222

#### 5th Dam

**Gor-Wood-D E Valentine** EX-CAN 5\* GMD  
9-09 2x 365d 25434 4.1 1041  
Life: 2513d 151734 4.2 6325

#### 6th Dam

**Kasgar Roberta Rockman** EX-94 EEEE 2E  
12-2 2x 365d 27132 3.7 1009  
Life: 3116d 179522 3.4 6068

#### 7th Dam

**C Kasgar Nora Sovereign** VG-87  
7-09 2x 320d 19581 3.5 685  
Life: 3110d 158230 3.4 5324

#### 8th Dam

**Kasgar Norma Sovereign** VG-88 VVEV  
3-00 2x 340d 14704 3.3 480

# Fraleley Fall Production Sale 2020

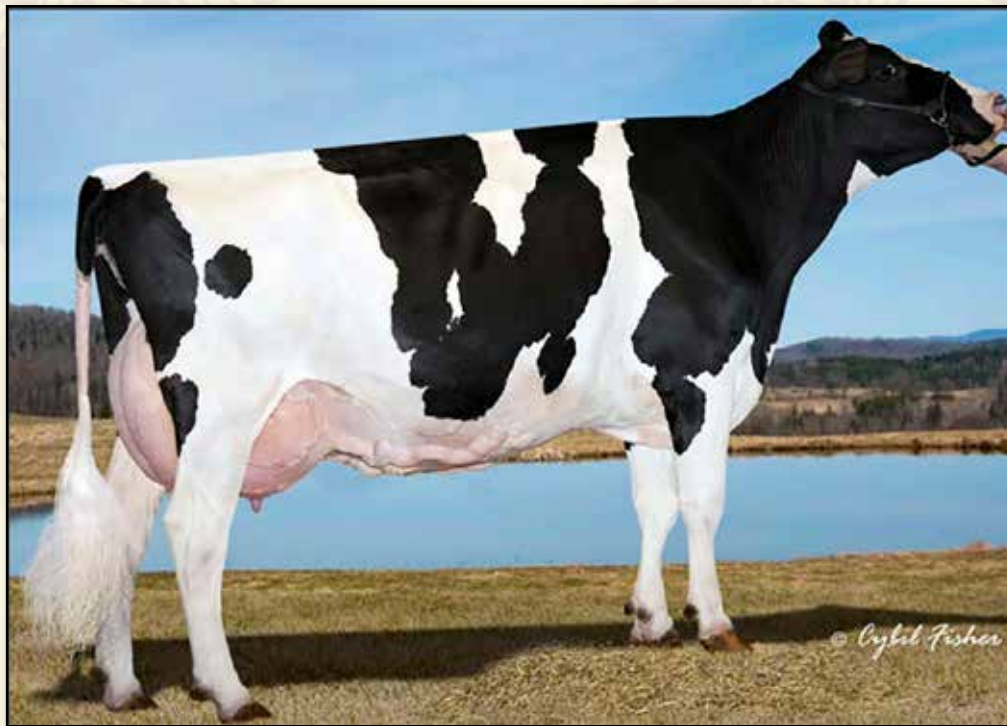

**VT-POND-VIEW RUBENS LILYANA EX-95 4E**  
**3RD DAM OF LOT 10**

*1st 150,000 Lb Cow, Northeast Fall National Show 2015*

## Lot 10

**FAIRMONT, LLC**  
 141 LYLEHAVEN RD  
 EAST MONTPELIER, VT 05651  
 802-272-6625

### **FAIRMONT CRUSHABULL LUIS-ET**

840 3203211524 99%RHA  
 Born: June 5, 2019 Tag: 6973

Due: May 1, 2021 to Our-Favorite Undenied-ET  
 (sexed)

- 10th place All-National June Calf 2019

### **OH-River-Syc Crushabull-ET**

840 3135145001 \*TY \*TV  
 PTA +347M -3F +10P 80R 8/20  
 PTA +.5PL 2.83SCS -1.5DPR 3.5%DCE  
 PTA +3.23T +2.68UDC +1.76FLC 79R 8/20  
 GTPI +2242G

### **VT-Pond-View Atwood Lady-ET**

141962513 Excellent-93 EEVEE @ 5-02  
 4-08 3x 305d 29060 3.8 1094 3.3 968  
 3-02 2x 358d 26520 3.1 813 3.2 836  
 2-03 3x 312d 21770 3.6 791 3.1 682

### **Maverick Crush**

CAN 12042760 \*TY \*TV \*TL \*TD  
 PTA -990M -50F -15P 99R 8/20  
 PTA +2.52T +1.65UDC +1.55FLC GTPI +2020G

### **OH-River-Syc Mogal Brylan**

74327163 Very Good-87  
 2-07 3x 300d 29990 3.4 1029 3.0 897  
 3-07 3x 280d 27250 3.1 845 3.1 843

### **Maple-Downs-I G W Atwood-ET**

CAN 8956379 Excellent-90 \*TR \*TV \*TL \*TY \*TD  
 PTA -368M +11F -10P 99R 8/20  
 PTA +2.98T +1.70UDC +2.17FLC GTPI +1916G

### **VT-Pond-View Jaspr Lassa-ET**

140521328 Excellent-94 EEEEE @ 5-09  
 5-03 2x 305d 33770 5.4 1836 3.0 1021  
 6-05 2x 365d 33420 4.8 1608 2.9 958  
 4-01 2x 365d 28430 5.5 1551 3.1 881  
 Life: 2192d 172250 4.7 8127 3.1 5288

#### *3rd Dam*

### **VT-Pond-View Rubens Lilyana EX-95 EEEEE 4E**

9-10 2x 365d 33050 4.2 1377 3.5 1141  
 Life: 3996d 292280 4.2 12219 3.5 10176  
 • 1st 150,000 Lb Cow, Northeast Fall Nat'l 2015  
 • Senior Champion, VT State Show 2014  
 • 2nd 125,000 Lb Cow, Northeast Fall Nat'l 2014  
 • 2nd 125,000 Lb Cow, Northeast Fall Nat'l 2010

#### *4th Dam*

### **Twin-Wind-TC Broker Lass-ET EX-95 EEEEE 4E**

8-01 2x 365d 33390 4.5 1495 3.2 1073  
 Life: 3712d 254410 5.0 12659 3.6 9192  
 • Res Grand, North-E Fall National 2002  
 • 1st Jr 2-Year-Old, North-E Fall National 1996

#### *5th Dam*

### **C Grossville Ultimate Libby EX-92 EEEEE**

5-06 2x 365d 27230 4.1 1103 3.1 834  
 • Nom All-American 4-Year-Old 1994  
 • All-American Spring Yearling 1991  
 • All-American Spring Calf 1990

#### *6th Dam*

### **Grossville Freddy Lynn VG-85-CAN**

3-06 2x 299d 17046 3.9 668



# Fraleley Fall Production Sale 2020



**ENTOURAGE-LC FELICIA-RED-ET**  
**MATERNAL SISTER TO LOTS 11 & 12**  
*All-American R&W Fall Yearling 2018*

## Lot 11

### ENTOURAGE LC ARMANI FIRE-ET

840 3150588004 \*RC  
 Born: June 15, 2020

#### Mr Apples Armani-ET

68571374 Excellent-90 \*RC \*TV \*TL \*TY \*TD  
 PTA -1857M +14F -16P 99R 8/20  
 PTA -2.2PL 2.82SCS +1.4DPR 2.4%DCE  
 PTA +.97T +1.75UDC +1.54FLC 99R 8/20  
 GTPI +2082G

#### Jo-Lan Contendr Fire-Red-ET

70382503 Very Good-87 VG-MS @ 4-02  
 2-10 2x 286d 12740 4.1 529 3.4 437

• *Dam of*

#### Entourage-LC Felicia-Red-ET

- *All-American R&W Fall Yearling 2018*
- *1st Fall Yearling, International R&W Show 2018*
- *Reserve All-American R&W Fall Calf 2017*
- *2nd Fall Calf & HM Junior Champion, International R&W Show 2017*

## Lot 12

### ENTOURAGE LC ARMANI FLAME-ET

840 3150588009 \*RC  
 Born: June 18, 2020

#### Braedale Goldwyn

CAN 10705608 GP-CAN GM 12/11 \*TV \*TL  
 PTA -730M -7F -13P 99R 8/20  
 PTA +.98T +.55UDC +.83FLC GTPI +1862G

#### KHW Regiment Apple-Red-ET

135511521 Excellent-96 EEEEE 4E DOM \*CV  
 9-01 2x 365d 36750 4.3 1582 3.3 1211  
 Life: 2898d 240640 4.7 11394 3.7 9013

#### Patience Showline Contender-Red

CAN 7483577 EX-95-CAN  
 PTA -2705M -71F -76P 99R 8/20  
 PTA +1.13T +2.55UDC +.57FLC TPI +1508M

#### Penn-Gate Advent Forte-ET

139226313 Excellent-90 EEEVE @ 5-04 \*RC  
 5-01 2x 305d 22180 4.2 928 3.6 802  
 2-02 2x 305d 16950 4.3 737 3.7 619

ENTOURAGE-LC  
**KATHY STILES IAGER**  
 9728 HUNTMASTER RD  
 GAITHERSBURG, MD 20882  
 301-325-8629

*3rd Dam*

**Penn-Gate T Fort-ET** EX-92 EEEEE  
 3-06 2x 365d 34000 5.2 1755 3.8 1295

*4th Dam*

**Penn-Gate Skychief Finesse** EX-95 3E DOM  
 9-00 2x 365d 36760 3.8 1386 3.3 1227  
 Life: 2245d 161510 4.5 7311 3.5 5590

• *Dam of 19 Excellent daughters*

*5th Dam*

**Penn-Gate Starbuck Finesse** EX-95 3E GMD DOM  
 9-00 2x 365d 36760 3.8 1386 3.3 1227  
 Life: 2220d 166730 3.7 6252 3.5 5902

• *1st Place Pennsylvania Futurity*

*6th Dam*

**Penn-Gate Elevation Flashie** EX-94 5E GMD DOM  
 7-01 2x 365d 32410 4.3 1382 3.2 1025  
 Life: 3872d 260540 4.4 11435 3.3 7091

*7th Dam*

**Penn-Gate Fond Matt Flossie** G  
 2-11 2x 305d 18720 4.0 747

*8th Dam*

**Hunterdon Astro Floris** EX-91 EVEE 3E DOM  
 8-06 2x 365d 21790 3.8 835

# Fraleley Fall Production Sale 2020



**WENDON WINDBROOK MERCY-ET EX-93**  
DAM OF LOT 13

*All-American Junior 2-Year-Old 2015*

## Lot 13

ENTOURAGE LLR  
4530 SAINT MARKS RD  
JEFFERSON, MD 21755  
301-674-6604

### Pine-Tree Sid-ET

62175895 VG-86-CAN ST'10 \*TV \*TY \*TL \*TD  
PTA -829M -19F -23P 99R 8/20  
PTA -3.9PL 3.02SCS -5.0DPR 2.6%DCE  
PTA +1.47T +.92UDC -.86FLC 99R 8/20  
GTPI +1549G

### Wendon Windbrook Mercy-ET

CAN 11387495 Excellent-93 EEEEE @ 5-08  
5-04 2x 305d 26060 4.8 1238 3.4 882

- All-American Junior 2-Year-Old 2015
- 1st Junior 2-Year-Old, International Show 2015
- 1st Junior 2-Year-Old, Northeast Fall Nat'l 2015
- Junior Champion, West Can Classic 2014
- Junior Champion, AB Dairy Congress 2014
- 1st Summer Yearling, Westerner Champ 2014
- 1st Summer Calf, Westerner Champ 2013

### DO-RA-ME MINNIE MOUSE-ET

840 3150587996

Born: March 4, 2020 Tag: 52

### Regancrest-MR Drham Sam-ET

207184639 GM 8/06 ST'08 \*TR \*TV \*TL  
PTA -961M -20F -27P 99R 8/20  
PTA -.31T -.38UDC +.66FLC GTPI +1568G

### Pine-Tree Finley Minnie-ET

61733050 EX-91-CAN DOM 10\*  
6-10 2x 354d 38565 4.0 1541 3.1 1179  
4-09 2x 305d 26120 3.5 911 3.2 835

### Gillette Windbrook-ETS

CAN 7816429 EX-97-CAN EXTRA'10 \*TV \*TL \*TY  
PTA -87M +16F +4P 99R 8/20  
PTA +1.58T +.69UDC +1.58FLC GTPI +1975G

### Tolamika Goldwyn Mercedes

CAN 10851948 EX-94-2E-CAN  
6-03 2x 365d 38175 3.4 1312 3.1 1182  
3-10 2x 350d 31841 3.9 1232 2.9 939  
Life: 4 Lacs 129597 3.6 4687 3.1 3970

- All-West Mature Cow 2016
- Grand Champion, Westerner Champ 2016
- 1st 4-Year-Old, Westerner Champ 2014

### 3rd Dam

**Wendon Dundee Maya VG-87-CAN**  
4-02 2x 365d 24539 3.8 944 3.3 813

- All-QC 4-Year-Old 2009

### 4th Dam

**Wendon Sky Fame Mira VG-89-CAN 2\***  
3-11 2x 327d 26127 3.5 906 3.0 778

- Reserve All-Canadian Senior Yearling 2003

### 5th Dam

**Wendon Stardust Mirabel EX-90-3E-CAN**  
8-00 2x 365d 28777 3.6 1045 3.2 908

Life: 6 Lacs 140790 3.6 5079 3.2 4544

### 6th Dam

**Wendon Jethro Milady EX-CAN**  
6-05 2x 365d 30166 3.4 1023 3.3 1005

Life: 5 Lacs 129761 3.3 4332 3.4 4398

### 7th Dam

**Wendon Senator Milly VG-85-CAN**  
7-11 2x 354d 24877 3.5 873 3.4 842

Life: 9 Lacs 176044 3.5 6157 3.4 6063

### 8th Dam

**Gentle Misty VG-86-CAN 3\***  
9-00 2x 365d 28622 3.7 1056 3.4 966

Life: 9 Lacs 231836 3.7 8684

### 9th Dam

**Stony Milly M VG-85-CAN 3\***

10-0 2x 365d 25091 3.9 985

Life: 8 Lacs 178758 4.2 7474



# Fraleley Fall Production Sale 2020



**WILS-GOLD CLT SUNDAE-RED-ET EX-93 2E**  
DAM OF LOT 14



**MERGOLD RL SHEAR-RED-ET EX-91**  
2ND DAM OF LOT 14

## Lot 14

**MATTHEW NOLT**  
3043 CHURCH RD  
MIFFLINBURG, PA 17844  
570-217-7109

### Lindenright Moovin-ET

CAN 12873743 \*RC \*TY \*TV  
PTA -192M +0F +0P 81R 8/20  
PTA -.4PL 2.99SCS -2.7DPR 3.1%DCE  
PTA +3.79T +3.21UDC +2.53FLC 80R 8/20  
GTPI +2186G

### Wils-Gold Clt Sundae-Red-ET

69882957 Excellent-93 EEEEE 2E  
4-02 2x 305d 33290 3.6 1186 3.2 1051  
5-01 2x 340d 30970 3.7 1142 3.3 1017  
2-11 2x 365d 32120 3.2 1041 3.3 1070  
6-05 2x 305d 29410 3.4 1013 2.9 847  
1-11 2x 313d 23260 2.8 650 3.4 786  
Life: 1833d 161910 3.4 5454 3.2 5183

### MY-TYPE MOOVIN SOUTH-RED-ET

145095022 99%RHA  
Born: September 2, 2020 Tag: 205

### Dymentholm Mr App Avalanche-TW

CAN 11957107 \*RC \*CV \*TL \*TY \*TD  
PTA -18M +6F -2P 98R 8/20  
PTA +3.90T +3.11UDC +2.49FLC GTPI +2151G

### Lindenright Bradnick Moovin On

CAN 11470454 VG-87-CAN  
4-06 2x 365d 35875 5.3 1900 3.4 1217  
2-00 2x 365d 30840 5.0 1556 3.3 1016

### Sandy-Valley Colt P-Red-TW

68731810 \*PC \*TV \*TL \*TY \*TD  
PTA +63M -62F -5P 99R 8/20  
PTA -.61T +.21UDC -.56FLC GTPI +1746G

### Mergold RL Shear-Red-ET

65671558 Excellent-91 EEVVE @ 5-03  
4-03 2x 365d 34130 4.6 1560 3.2 1103  
3-00 2x 305d 23220 4.0 923 3.2 743  
2-00 2x 313d 17400 3.8 658 3.1 537

#### 3rd Dam

### Derrwyn Miss Special-Red-ET EX-94 4E DOM

5-02 2x 365d 43260 4.2 1834 3.0 1278

Life: 1865d 165170 4.0 6688 3.3 5452

• All-American R&W 125,000 Lb Cow 2008

#### 4th Dam

### Derrwyn Factor Miata-Red EX-94 2E

6-11 2x 365d 36900 4.2 1560 2.8 1049

Life: 1959d 152150 4.2 6417 3.1 4703

• HM All-American R&W Aged Cow 2003

#### 5th Dam

### Derrwyn TT Mystic VG-86 VG-MS

6-02 2x 365d 27200 3.9 1068 2.8 749

Life: 2119d 140260 4.0 5669 2.8 3905

#### 6th Dam

### Derwyn Gold Mistress EX-91 EVEC 2E

5-02 2x 365d 23540 3.4 793 2.9 683

#### 7th Dam

### Derrwyn Magic Missy VG-88 VVVV

4-06 2x 305d 19680 3.3 644 2.8 558

#### 8th Dam

### Derrwyn Bootmaker Misty VG-85 VG-MS

Life: 2599d 134650 3.4 4609

#### 9th & 10th Dams

### Derrwyn Hagen Dawn VG-88 VEVY

Life: 3397d 193260 3.6 6874

### Win-Day-Wood Hillside Ben EX-91 EEEV 2E

Life: 3025d 158770 3.6 5728

# Fraleley Fall Production Sale 2020



**SCHILLDALE BUTTER COOKIE-ET EX-94 2E**  
3RD DAM OF LOTS 15 & 16

## Lot 15

### KEVETTA MOGUL BOGATA

840 3130648686 Very Good-88 VG-MS @ 4-01  
Born: July 17, 2016  
3-10 Proj 28,082M 901F 764P

Due: June 2, 2021 to Mr Stone-Front Reeve-Red

### Mountfield SSI Dcy Mogul-ET

840003006972816 Excellent-91 GM 8/15 \*TY \*TV  
PTA +583M +47F +17P 99R 8/20  
PTA +.3PL 3.12SCS -2.8DPR 1.7%DCE  
PTA +1.39T +2.28UDC +1.29FLC 99R 8/20  
GTPI +2342G

### Woodcrest Hero Belize-ET

840 3011148378 Very Good-88 EEEVV @ 5-05  
3-07 2x 333d 3480 3.4 1196 3.2 1103  
4-08 2x 295d 33820 3.2 1069 3.2 1081  
5-08 2x 205d 22990 3.1 702 3.1 719  
2-09 2x 266d 24280 2.8 688 3.2 776  
Life: 1099d 115890 3.2 3655 3.2 3679

## Lot 16

### KEVETTA KENOSHA BERLIN

840 3140684849 Very Good-85 VG-MS @ 2-05  
Born: August 13, 2017  
2-01 2x 288d 22568 4.0 901 3.4 778"

Fresh: September 21, 2020

### Larcrest Kenosha 2515-ET

74630765 Excellent-91 \*TY \*TV  
PTA -587M -12F -9P 99R 8/20  
PTA -1.1PL 2.81SCS +.3DPR 3.6%DCE  
PTA +2.47T +2.12UDC +1.38FLC 97R 8/20  
GTPI +2087G

### Siemers Toys Hero 9701-ET

62663985 Excellent-92 GM 8/12 \*TY \*TV  
PTA -519M +28F -16P 99R 8/20  
PTA +1.86T +2.06UDC +.91FLC GTPI +2060G

### Lismore Shottle Bella-ET

66893917 Excellent-91 EEEVV @ 5-09  
3-04 3x 365d 36100 3.2 1142 3.1 1129  
2-01 3x 365d 29550 3.4 1003 3.3 963  
5-03 2x 186d 19700 3.1 619 2.9 575  
Life: 1222d 117850 3.2 3726 3.1 3635

TYLER HERRINGTON  
6286 SWARTZ RD  
DANSVILLE, NY 14437  
585-259-1596

#### 3rd Dam

**Schilldale Butter Cookie-ET EX-94 EEEVEE 2E**  
8-10 3x 365d 34540 4.3 1485 3.1 1073  
Life: 2075d 188600 4.0 7477 3.2 5961

#### 4th Dam

**Schilldale Durham Buttercup EX-94 EEEEE 2E**  
5-01 2x 365d 35260 3.5 1238 3.3 1184  
Life: 1683d 136550 3.3 4458 3.4 4618

#### 5th Dam

**Schilldale Storm Peanut VG-85**  
3-10 2x 365d 34710 4.0 1381 3.3 1151

#### 6th Dam

**Schilldale Juror Popcorn EX-90 EEEVV 2E**  
5-11 2x 333d 31220 3.4 1059 3.1 968  
Life: 2387d 228510 3.5 8067 2.9 6674

#### 7th Dam

**Schilldale Ldman Pretzel VG-88 EEEVV**  
9-01 2x 365d 32120 3.5 1113 3.2 1031  
Life: 2476d 199890 3.4 6785 3.2 6389

#### 8th Dam

**Tiffany B-Tone Popsicle EX-91 2E GMD**  
5-10 2x 304d 30190 3.9 1189 3.0 896



# Fraleley Fall Production Sale 2020



**KINGSMILL ASHLYNS ADMIRE-ET EX-90**  
2ND DAM OF LOT 17



**TRI-DAY ASHLYN-ET EX-96 2E**  
3RD DAM OF LOT 17  
*All-American 4-Year-Old 2001*

## Lot 17

**ANDREW & THOMAS MCCARTY**  
5272 BEAVER LAKE RD  
HUGHESVILLE, PA 17737  
570-974-8892

### Apples Absolute-Red-ET

139358472 Excellent-94 \*CV \*TL \*TY \*TD  
PTA -1972M -15F -26P 99R 8/20  
PTA -5.9PL 3.52SCS -4.9DPR 5.1%DCE  
PTA +2.15T +2.65UDC +1.57FLC 99R 8/20  
GTPI +1549G

### Triple-Rose Admire Auburn

71113238 Very Good-85 @ 4-01  
3-06 2x 328d 24530 3.6 895 3.2 793  
2-03 2x 305d 19700 3.9 767 3.5 690

### TRIPLE-HIL ABSOLUTE AVIS

840 3140786348 Very Good-86 VG-MS @ 2-11 \*RC  
Born: April 8, 2017 Tag: 746

Due: December 9, 2020 to FG Jacot-Red 288H0168

### Ladino Park Talent-Imp-ET

AUS 930377 Excellent-90 ST'03 \*RC \*TV \*TL  
PTA -983M -697 -24P 99R 8/20  
PTA +.38T +.55UDC -.13FLC GTPI +1396G

### KHW Regiment Apple-Red-ET

135511521 Excellent-96 EEEEE 4E DOM \*CV  
9-01 2x 365d 36750 4.3 1582 3.3 1211  
Life: 2898d 240640 4.7 11394 3.7 9013

### Stouder Morty-ET

17349617 EX-CAN GM 2/06 \*TY \*TV  
PTA +507M -22F -3P 99R 8/20  
PTA -.20T -.66UDC -.56FLC GTPI +1486G

### Kingsmill Ashlyns Admire-ET

68881022 Excellent-90 EEEVE @ 4-02  
3-10 2x 305d 23710 4.3 1018 3.3 776  
2-05 3x 305d 19370 3.5 684 3.2 615

*Maternal sisters to Ashlyns Admire*

### EO Siemers Ashlyns Angel-ET EX-96 3E GMD

4-03 2x 365d 41370 4.2 1749 3.3 1355  
Life: 1747d 174630 4.5 7842 3.3 5710

• *HHM All-American Aged Cow 2010*

• *HM All-Canadian Mature Cow 2010*

### EK-Oseeana Ambrosia EX-95 3E GMD

6-04 2x 365d 44140 4.2 1852 3.2 1399  
Life: 1855d 177700 4.7 8269 3.4 6096

• *Reserve All-American 4-Year-Old 2007*

• *HM All-American Junior 3-Year-Old 2006*

### Ernest-Anthony Aphrodite EX-95 2E

• *Member All-American Produce of Dam 2009*

*3rd Dam*

### Tri-Day Ashlyn-ET EX-96 2E GMD DOM 7\*

4-09 2x 365d 43090 4.8 2079 3.5 1503  
Life: 1374d 144770 4.6 6665 3.5 5135

• *All-American 4-Year-Old 2001*

• *All-Canadian 4-Year-Old 2001*

*4th Dam*

### Bendy-Brook Odyssey Favorite EX-92 2E DOM

6-01 2x 337d 22670 3.4 770 3.1 706

*5th Dam*

### Bendy-Brook Star Fonda VG-86 VG-MS

3-11 2x 290d 23390 3.5 826 3.1 724  
Life: 1677d 108500 3.4 3725 3.2 3430

# Fraleley Fall Production Sale 2020



**SAVAGE-LEIGH LEONA-ET EX-96 2E**  
**2ND DAM OF LOT 18**  
*Reserve All-American 125,000 Lb Cow 2012*

## Lot 18

**MATTHEW NOLT**  
 3043 CHURCH RD  
 MIFFLINBURG, PA 17844  
 570-217-7109

### Sonnek GC Corvette-ET

71391400 Excellent-92 \*TY \*TV  
 PTA -181M -3F +OP 99R 8/20  
 PTA -3.1PL 2.88SCS -1.8DPR 2.0%DCE  
 PTA +1.99T +1.02UDC +1.59FLC 99R 8/20  
 GTPI +1941G

### Savage-Leigh Aw Luella-ET

840 3137877965 Excellent-90 VEEVE @ 3-06  
 • 3rd Milking Yearling, Eastern Fall National 2018

*Maternal sisters to Aw Luella*

### Savage-Leigh Golden Girl EX-92 EEEEE

1-11 2x 365d 25120 4.1 1020 3.4 865  
 • Reserve All-American Milking Yearling 2014

### Savage-Leigh Gold Lush EX-94 EEEEE

2-03 2x 365d 28900 3.9 1115 3.1 910  
 • Maryland Holstein Futurity Champion 2016

## MY-TYPE CORVETTE LEO

145095013  
 Born: December 15, 2019 Tag: 204

### Mr Chassity Gold Chip-ET

140145553 Excellent-94 \*TR \*TV \*TL \*TY \*TD  
 PTA -638M -23F -39P 99R 8/20  
 PTA +1.52T +1.30UDC +1.17FLC GTPI +1757G

### Sonnek Damion Charlie-ET

13845776 Excellent-94 4E  
 6-00 2x 365d 31230 4.2 1315 3.5 1102  
 Life: 3613d 264700 3.9 10418 3.6 9619

### Maple-Downs-I G W Atwood-ET

CAN 8956379 Excellent-90 \*TR \*TV \*TL \*TY \*TD  
 PTA -368M +11F -10P 99R 8/20  
 PTA +2.98T +1.70UDC +2.17FLC GTPI +1916G

### Savage-Leigh Leona-ET

61604187 Excellent-96 EEEEE 2E GMD  
 3-01 2x 365d 33720 4.0 1335 3.1 1058  
 Life: 2412d 219870 4.2 9160 3.4 7485  
 • Nom All-American 125,000 Lb Cow 2012  
 • Reserve All-American 125,000 Lb Cow 2012  
 • Nominated All-American 5-Year-Old 2010  
 • Nominated All-Canadian 5-Year-Old 2010  
 • HHM All-American Junior 2-Year-Old 2007

*3rd Dam*

### Savage-Leigh Licorice-ET EX-92 GMD DOM

4-02 2x 365d 51220 4.3 2179 3.1 1596  
 Life: 1018d 113740 4.4 4968 3.2 3643  
 • HHM All-American 5-Year-Old 2006

*4th Dam*

### Savage-Leigh Bellwood Linda EX-92 2E GMD

2-10 2x 365d 40240 5.8 2349 3.4 1358

*5th Dam*

### Savage-Leigh Star Linda-ET VG-87 EX-MS GMD

2-02 2x 365d 30890 4.0 1236 3.1 952

*6th Dam*

### Savage-Leigh Glenview Linda EX-90 GMD

6-08 2x 365d 41820 4.6 1936 3.0 1247  
 Life: 1892d 150300 4.4 6636 3.2 4813

*7th Dam*

### Savage-Leigh Lindas Chairman GP-84

5-10 2x 365d 30620 3.8 1167 3.3 1013  
 Life: 1972d 121550 3.9 4718 3.3 4013

*8th Dam*

### Savage-Leigh Creek Lydia VG-88 VVVV

4-11 2x 344d 16390 4.2 685 3.1 511

*9th Dam*

### Savage-Leigh Kate Linda VG-85

6-01 2x 305d 19940 4.0 793



# Fraleley Fall Production Sale 2020



LEASEWAY BAXTER EMBERS-ET EX-90  
2ND DAM OF LOT 19

## Lot 19

ANDREW & THOMAS MCCARTY  
5272 BEAVER LAKE RD  
HUGHESVILLE, PA 17737  
570-974-8892

### Mr Mogul Delta 1427-ET

72128216 GM 8/20 \*TY \*TV  
PTA +1105M +63F +36P 99R 8/20  
PTA +5.7PL 2.96SCS +.3DPR 2.3%DCE  
PTA +1.29T +1.94UDC +.72FLC 99R8/20  
GTPI +2714G

### Joyride Atwood Exstasy-ET

840 3132452960 Very Good-88 EX-MS @ 4-08  
3-10 2x 305d 27810 3.1 863 2.9 815  
2-11 2x 293d 26130 3.1 805 3.0 787  
1-11 2x 295d 20360 2.9 596 3.1 634

## MC-ROCKYHILL DELTA EXPRESS

840 3148557927  
Born: June 3, 2018 Tag: 360

Fresh: September 8, 2020

### Mountfield SSI Dcy Mogul-ET

840003006972816 Excellent-91 GM 8/15 \*TV \*TY  
PTA +583M +47F +17P 99R 8/20  
PTA +1.39T +2.28UDC +1.29FLC GTPI +2342G

### Miss OCD Robst Delicious-ET

840 3006989479 Very Good-87 GMD DOM  
2-05 2x 365d 33780 3.3 1121 3.3 1111

### Maple-Downs-I G W Atwood-ET

CAN 8956379 Excellent-90 \*TR \*TV \*TL \*TY \*TD  
PTA -368M +11F -10P 99R 8/20  
PTA +2.98T +1.70UDC +2.17FLC GTPI +1916G

### Leaseway Baxter Embers-ET

63285214 Excellent-90 EX-MS @ 5-04  
2-10 2x 305d 23970 3.5 833 3.0 711  
4-04 2x 305d 22950 3.7 853 3.0 691  
1-11 3x 291d 21740 3.4 733 2.9 621

### 3rd Dam

#### Budjon-JK Champion Elena-ET EX-90 EX-MS 2E

3-08 2x 365d 31870 3.8 1226 2.9 919  
Life: 1654d 118090 3.6 4294 3.0 3523

### 4th Dam

#### Budjon-JK Nobel Elly Mae EX-91 EX-MS

2-02 2x 365d 22300 3.8 849 3.2 723

### 5th Dam

#### Budjon-JK Linjet Eileen-ET EX-96 2E GMD DOM

5-06 2x 365d 44700 3.7 1647 3.3 1467  
Life: 1481d 139720 3.6 5063 3.5 4821

- Reserve All-American Aged Cow 2005
- All-American 5-Year-Old 2004
- HM All-Canadian Senior 3-Year-Old 2002

### 6th Dam

#### Krull Broker Elegance EX-96 3E GMD DOM

5-07 2x 365d 40950 3.7 1522 3.3 1350  
Life: 2356d 183710 3.7 6878 3.4 6267

- HM All-American Aged Cow 1999

### 7th Dam

#### Krull Starbuck Excellency EX-90 GMD DOM

3-03 2x 365d 27140 3.5 937 3.4 930

### 8th Dam

#### Krull TT Excellency EX-90 VEED DOM

3-03 2x 365d 27140 3.5 937 3.4 930

Next two dams Excellent

# Fraleley Fall Production Sale 2020



**RIDGEDALE EMERA EX-95 5E**  
2ND DAM OF LOT 20

## Lot 20

**RIDGEDALE FARM**  
232 MARING RD  
SHARON SPRINGS, NY 13459  
518-673-2809

### **RIDGEDALE BYWAY EMMY**

840 3201362986  
Born: September 13, 2018 Tag: 321

Due: February 13, 2021 to  
Avant-Garde Unix Select-ET 7H014920

### **OH-River-Syc Byway-ET**

71310557 VG-85-CAN ST'17 \*TY \*TV  
PTA +266M -30F -6P 99R 8/20  
PTA -1.2PL 2.96SCS -1.8DPR 2.8%DCE  
PTA +2.53T +2.39UDC +.22FLC 99R 8/20  
GTPI +1890G

### **Ridgedale Em-ET**

142226685 Very Good-86 @ 6-02  
2-09 3x 365d 24520 3.3 816 3.1 768  
5-05 3x 333d 23620 3.9 920 3.3 769  
4-03 3x 365d 21060 3.8 802 3.6 751

### **Sully Hart Meridian-ET**

69951907 GM 8/15 \*TV \*TL \*TY \*TD  
PTA +1941M +17F +38P 99R 8/20  
PTA +2.18T +1.50UDC -.40FLC GTPI +2260G

### **Sandy-Valley Atwd Barbie-ET**

69250651 Excellent-91  
2-04 3x 365d 32120 3.5 1118 3.3 1071  
4-09 3x 365d 29490 3.7 1091 3.4 989

### **Pine-Tree Sid-ET**

62175895 VG-86-CAN ST'10 \*TV \*TL \*TY \*TD  
PTA -829M -19F -23P 99R 8/20  
PTA +1.47T +.92UDC -.86FLC GTPI +1549G

### **Ridgedale Emera**

18047610 Excellent-95 EEEEE 5E  
8-00 3x 365d 34200 4.0 1374 3.2 1098  
12-7 3x 365d 33150 4.2 1378 3.2 1072  
10-9 2x 365d 29900 4.2 1260 3.4 1005  
Life: 3172d 218270 4.1 8991 3.4 7365

### *3rd Dam*

#### **Ridgedale Fond Example EX-95 3E GMD**

7-04 3x 365d 46050 3.8 1741 2.8 1267  
Life: 2384d 185450 3.7 6854 3.0 5476

### *4th Dam*

#### **Ridgedale Quality Extra EX-90 EVEV**

8-02 2x 355d 26860 3.3 898 2.8 742  
Life: 2160d 130730 3.4 4477 2.8 2941

### *5th Dam*

#### **Ridgedale SS Emmy VG-87**

5-04 2x 365d 24010 3.5 840  
Life: 1692d 104140 3.4 3494

### *6th Dam*

#### **Ridgedale Originator M & M EX-90 EEEV 2E**

4-03 2x 305d 18450 4.3 790  
Life: 2592d 124090 4.3 5328

### *7th Dam*

#### **Birchmere Reflection Emma VG-85**

7-08 2x 305d 16330 4.4 723



# Fraleley Fall Production Sale 2020



**RIDGEDALE ESTELLE-ET EX-95 3E**  
2ND DAM OF LOT 21

## Lot 21

**RIDGEDALE FARM**  
232 MARING RD  
SHARON SPRINGS, NY 13459  
518-673-2809

### RIDGEDALE ELEY-ET

840 3147393161  
Born: June 20, 2018 Tag: 299

Fresh: September 23, 2020

## Lot 21 1/2

### FEMALE

Registration pending Born: September 23, 2020  
Sire: Golden-Oaks Master-ET 799H00016

### Scientific Destry-ET

138122625 Excellent-92 \*RC \*TV \*TL \*TY  
PTA -972M -36F -12P 99R 8/20  
PTA +.5PL 2.96SCS +2.2DPR 2.6%DCE  
PTA +1.19T +1.22UDC -.30FLC 99R 8/20  
GTPI +1912G

### Ridgedale Estel

123278870 Excellent-95 EEEEE 5E  
7-05 3x 365d 30160 4.1 1224 2.9 871  
9-07 3x 365d 29340 3.9 1156 3.0 875  
4-08 3x 365d 28310 3.8 1081 3.0 859  
6-01 3x 365d 26590 3.7 982 3.0 788  
11-9 3x 365d 25190 3.7 939 2.9 737  
Life: 4034d 258530 3.8 9748 3.0 7774

### Braedale Goldwyn

CAN 10705608 GP-CAN GM 12/11 \*TV \*TL  
PTA -730M -7F -13P 99R 8/20  
PTA +.98T +.55UDC +.83FLC GTPI +1862G

### Scientific Debutante Rae-ET

132416603 Excellent-92 GMD DOM \*RC \*CV  
2-02 2x 365d 32930 4.4 1440 3.4 1132  
• All-American 4-Year-Old 2005

### Startmore Rudolph-ET

CAN 5470579 VG-85-CAN GM 8/07 \*TV  
PTA -330M -36F -15P 99R 8/20  
PTA -1.79T -1.95UDC -2.34FLC GTPI +1592G

### Ridgedale Estelle-ET

14592677 Excellent-95 EEEEE 3E  
4-10 3x 365d 35580 3.9 1403 2.8 1013  
8-03 3x 365d 34810 3.6 1258 2.9 1011  
3-05 3x 365d 32840 3.5 1159 2.9 962  
Life: 2635d 194340 3.7 7281 3.0 5828

### 3rd Dam

**Ridgedale Fond Example** EX-95 3E GMD  
7-04 3x 365d 46050 3.8 1741 2.8 1267  
Life: 2384d 185450 3.7 6854 3.0 5476

### 4th Dam

**Ridgedale Quality Extra** EX-90 EVEV  
8-02 2x 355d 26860 3.3 898 2.8 742  
Life: 2160d 130730 3.4 4477 2.8 2941

### 5th Dam

**Ridgedale SS Emmy** VG-87  
5-04 2x 365d 24010 3.5 840  
Life: 1692d 104140 3.4 3494

### 6th Dam

**Ridgedale Originator M & M** EX-90 EEVE 2E  
4-03 2x 305d 18450 4.3 790  
Life: 2592d 124090 4.3 5328

### 7th Dam

**Birchmere Reflection Emma** VG-85  
7-08 2x 305d 16330 4.4 723

# Fraleley Fall Production Sale 2020



MAPLE-DOWNS-AL GCHIP GALINA EX-94  
FULL SISTER TO DAM OF LOT 22

## Lot 22

JASON LLOYD & MAPLE-DOWNS FARMS II  
167 AMELIA LN  
MIDDLEBURGH, NY 12122  
518-827-4552

### Mr Atlees Sht Aftershock-ET

65249839 Excellent-92 ST'12 \*TV \*TL \*TY \*TD  
PTA -469M -22F -31P 99R 8/20  
PTA -.5PL 2.94SCS -2.5DPR 4.7%DCE  
PTA +1.43T +1.08UDC +.57FLC 99R 8/20  
GTPI +1674G

### Maple-Downs Chip Goldina-ET

840 3128458155 Very Good-88 VG-MS @ 4-10  
2-11 2x 365d 25890 4.5 1159 2.9 760

*Full sister to Chip Goldina*

**Maple-Downs-AL Gchip Galina** EX-94 EEEEE  
3-05 2x 365d 40130 4.2 1673 3.0 1211

• 1st Fall Yearling, Eastern Fall National 2014

## MAPLE-DOWNS AFTERSHOCK GAIL

840 3201702768

Born: December 1, 2018 Tag: 1935

Fresh: October 15, 2020

## Lot 22 1/2

### FEMALE

Registration pending Born: October 15, 2020  
Sire: Walnutlawn Solomon-ET

### Picston Shottle-ET

GBR 598172 EX-95-GBR GM 8/08 \*TV \*TL  
PTA +61M +5F -6P 99R 8/20  
PTA +.32T -.29UDC -.27FLC GTPI +1894G

### MD-Delight Durham Atlee-ET

131704103 Excellent-92 EEEEE GMD DOM 10\*  
3-11 2x 365d 38290 5.5 2091 3.1 1177  
• All-American Senior 3-Year-Old 2005

### Mr Chassity Gold Chip-ET

140145553 Excellent-94 \*TR \*TV \*TL \*TY \*TD  
PTA -638M -23F -39P 99R 8/20  
PTA +1.52T +1.30UDC +1.17FLC GTPI +1757G

### Maple-Downs Storm Gypse-ET

66205825 Excellent-94 EEEEE 2E GMD  
5-08 2x 365d 42610 4.3 1813 3.1 1342  
4-00 2x 365d 39260 3.8 1476 3.2 1238  
Life: 1496d 147700 4.2 6178 3.1 4641

• 2nd Milking Yearling, Northeast Fall Nat'l 2010  
• 2nd Milking Yearling, Mid-East Fall Nat'l 2010

*3rd Dam*

**Maple-Downs Durham Gwen-ET** VG-88 VG-MS  
2-10 2x 349d 25730 3.4 882 3.4 871

*4th Dam*

**Maple-Downs Linjet Ginny** EX-93 EEEVE 2E  
7-09 2x 353d 34300 4.2 1433 3.0 1043  
Life: 2174d 181050 4.0 7322 3.2 5704



# Fraleley Fall Production Sale 2020



**ARETHUSA GOLD VALENCIA-ET EX-95 3E**  
2ND DAM OF LOT 23

## Lot 23

RIDGEDALE FARM  
232 MARING RD  
SHARON SPRINGS, NY 13459  
518-673-2809

### De-Su Bkm McCutchen 1174-ET

69990138 Excellent-93 GM 8/15 \*TV \*TL \*TY \*TD  
PTA +304M +27F +13P 99R 8/20  
PTA -7PL 2.91SCS -2.3DPR 1.9%DCE  
PTA +2.23T +1.48UDC +1.16FLC 99R 8/20  
GTPI +2250G

### Arethusa Sanchez Vale

840003126029583 Good Plus-83 @ 2-08

Full sister to Sanchez Vale

### Arethusa Sanchez Valise-ET EX-94 EEEEE 3E

5-05 2x 314d 44990 3.2 1419 3.1 1409  
Life: 1292d 141290 3.9 5465 3.2 4485

## ARETHUSA MCCUTCHEN VALONIA

840 3137803040 Very Good-85 @ 2-07  
Born: August 1, 2017 Tag: 771  
2-02 3x 322d 20470 4.1 832 3.1 636

Fresh: October, 2020

### De-Su 521 Bookem-ET

66636657 Excellent-90 GM 8/15 \*TV \*TL \*TY \*TD  
PTA +879M +4F +32P 99R 8/20  
PTA +.55T +.22UDC +.52FLC GTPI +2255G

### Sully Shottle May-TW

138218285 Excellent-91 2E DOM  
6-07 3x 365d 39960 3.9 1555 3.4 1377  
Life: 1844d 192480 3.6 6852 3.2 6207

### Gen-Mark Smatic Sanchez

134422312 Excellent-94 \*TR \*TV \*TL \*TD  
PTA +112M -38F -8P 99R 8/20  
PTA +1.20T -.08UDC +.88FLC GTPI +1558G

### Arethusa Gold Valencia-ET

137592234 Excellent-95 EEEEE 3E GMD  
8-04 2x 365d 43060 5.3 2301 3.0 1279  
4-02 2x 329d 34110 4.7 1599 3.0 1036  
5-02 2x 365d 29760 4.9 1458 3.0 881  
Life: 2243d 210450 4.6 9583 3.1 6460

3rd Dam

### Santschi Leduc Victoria EX-94 EEEEE 3E 4\*

6-02 2x 365d 42230 5.2 2175 3.3 1379  
Life: 1758d 155390 4.6 7116 3.3 5191

- HM All-American 4-Year-Old 2005
- Res All-American Senior 3-Year-Old 2004
- Reserve All-American Senior 2-Year-Old 2003

4th Dam

### Santschi Mason Victorine EX-2E-CAN

7-08 2x 365d 27776 4.6 1268 3.5 977  
Life: 5 Lacs 122238 4.3 5260 3.7 4493

5th Dam

### Lotus Leadman Victoria-ET VG-85-CAN

6-00 2x 305d 27968 3.8 1063 3.5 966  
Life: 5 Lacs 131440 4.0 5242 3.6 4733

6th Dam

### Cranland Marie Nina Pete EX-90 6\*

3-06 2x 293d 20919 4.2 871 3.3 688

7th Dam

### Cranland Nina Vera Valiant EX-90

5-10 2x 312d 23810 4.4 1058 3.3 776  
Life: 5 Lacs 188499 3.9 4594 3.3 3419

8th Dam

### Cranland Vera Lydia DT VG-86

4-08 2x 330d 20750 3.8 783

9th Dam

### Cranland Lydia Penny Maple EX-92 5E GMD

9-01 2x 342d 31649 3.6 1124  
Life: 9 Lacs 274010 3.6 9954

# Fraleley Fall Production Sale 2020



**ARETHUSA SANCHEZ VALISE-ET EX-94 3E**  
FULL SISTER TO 2ND DAM OF LOT 24

## Lot 24

**RIDGEDALE FARM**  
232 MARING RD  
SHARON SPRINGS, NY 13459  
518-673-2809

### Luck-E Awesome-Red

72186769 \*CV\*TV\*TY\*TL\*TD  
PTA -1891M -66F -61P 99R 8/20  
PTA -1.8PL 3.18SCS -1.8DPR 4.1%DCE  
PTA +2.08T +3.30UDC +.85FLC 98R 8/20  
GTPI +1398G

### Arethusa McCutchen Valonia

840003137803040 Very Good-85 @ 2-07  
2-02 3x 322d 20470 4.1 832 3.1 636

## RIDGEDALE VROOM VROOM

840 3211441050 \*RC  
Born: October 11, 2019 Tag: 412

### Apples Absolute-Red-ET

139358472 Excellent-94 \*CV\*TL\*TY\*TD  
PTA -1972M -15F -26P 99R 8/20  
PTA +2.15T +2.65UDC +1.57FLC GTPI +1549G

### Luck-E Advent Asia-ET

63437444 Excellent-94 3E \*RC  
6-02 2x 365d 40150 4.9 1984 3.3 1337  
Life: 1282d 113730 5.1 5814 3.4 3860

### De-Su Bkm McCutchen 1174-ET

69990138 Excellent-93 GM 8/15 \*TV\*TL\*TY\*TD  
PTA +304M +27F +13P 99R 8/20  
PTA +2.23T +1.48UDC +1.16FLC GTPI +2250G

### Arethusa Sanchez Vale

840003126029583 Good Plus-83 @ 2-08

*Full sister to Sanchez Vale*

### Arethusa Sanchez Valise-ET EX-94 EEEEE 3E

5-05 2x 314d 44990 3.2 1419 3.1 1409  
Life: 1292d 141290 3.9 5465 3.2 4485

*3rd Dam*

### Arethusa Gold Valencia-ET EX-95 EEEEE 3E GMD

8-04 2x 365d 43060 5.3 2301 3.0 1279  
Life: 2243d 210450 4.6 9583 3.1 6460

*4th Dam*

### Santschi Leduc Victoria EX-94 EEEEE 3E 4\*

6-02 2x 365d 42230 5.2 2175 3.3 1379  
Life: 1758d 155390 4.6 7116 3.3 5191

- HM All-American 4-Year-Old 2005
- Res All-American Senior 3-Year-Old 2004
- Reserve All-American Senior 2-Year-Old 2003

*5th Dam*

### Santschi Mason Victorine EX-2E-CAN

7-08 2x 365d 27776 4.6 1268 3.5 977  
Life: 5 Lacs 122238 4.3 5260 3.7 4493

*6th thru 10th Dams*

### Lotus Leadman Victoria-ET VG-85-CAN

6-00 2x 305d 27968 3.8 1063 3.5 966  
Life: 5 Lacs 131440 4.0 5242 3.6 4733

### Crandland Marie Nina Pete EX-90 6\*

3-06 2x 293d 20919 4.2 871 3.3 688

### Crandland Nina Vera Valiant EX-90

5-10 2x 312d 23810 4.4 1058 3.3 776  
Life: 5 Lacs 188499 3.9 4594 3.3 3419

### Crandland Vera Lydia DT VG-86

4-08 2x 330d 20750 3.8 783

### Crandland Lydia Penny Maple EX-92 5E GMD

9-01 2x 342d 31649 3.6 1124  
Life: 9 Lacs 274010 3.6 9954



# Fraleley Fall Production Sale 2020



**ASPIRATION LEXI EX-92**  
**SAME MATERNAL FAMILY AS LOT 25**  
*HM Grand Champion, O-H-M (NY) Holstein Show 2017*

## Lot 25

W. CYRUS CONARD  
 232 MARING RD  
 SHARON SPRINGS, NY 13459  
 518-673-2809

### Riverdown Unstopabull-Red

CAN 11801450 \*TY \*TV  
 PTA -205M -2F -10P 80R 8/20  
 PTA +1.0PL 2.89SCS +.6DPR 2.1%DCE  
 PTA +2.80T +2.66UDC +1.79FLC 78R 8/20  
 GTPI +2227G

### Ridgedale La-Dee-Da

840 3131023778 Very Good-86 @ 4-04

### RIDGEDALE LARK

840 3201363057 \*RC  
 Born: September 3, 2019 Tag: 392

### Dymentholm Mr App Avalanche-TW

CAN 11957107 \*RC \*CV \*TL \*TY \*TD  
 PTA -18M +6F -2P 98R 8/20  
 PTA +3.90T +3.11UDC +2.49FLC GTPI +2151G

### Cherry Crest Thats Neat

CAN 11432171 EX-91-3E-CAN \*RC  
 6-02 2x 365d 37621 3.9 1481 3.4 1261  
 4-07 2x 365d 32416 4.4 1411 3.4 1107

### Mr Apples Armani-ET

68571374 Excellent-90 \*RC \*CD \*TV \*TL \*TY \*TD  
 PTA -1857M +14F -16P 99R 8/20  
 PTA +.97T +1.75UDC +1.54FLC GTPI +2082G

### Ridgedale Fever Leisure

141491899 Excellent-91 EEEVE 3E  
 6-08 3x 365d 27130 4.5 1211 3.2 857  
 5-04 3x 364d 26770 4.4 1175 3.2 865  
 4-03 3x 318d 22970 4.5 1025 3.3 758  
 Life: 1499d 100900 4.4 4417 3.3 3283

#### 3rd Dam

**Ridgedale Legacy EX-94 EEEEE 3E**  
 8-04 3x 365d 34050 3.2 1091 3.0 1013  
 Life: 2373d 161380 3.3 5297 3.0 4858

#### 4th Dam

**Ridgedale Lavish EX-90 EEEEV 3E**  
 9-11 3x 365d 22500 4.2 936 3.0 665  
 Life: 4012d 240560 3.7 9005 3.2 7689

#### 5th Dam

**Ridgedale Milan Lass EX-90 EEEVV**  
 5-09 3x 365d 28870 3.8 1099 3.4 994  
 Life: 2264d 160930 3.4 5512 3.3 5371

#### 6th Dam

**Ridgedale Messiah Lass EX-94 EEEEE 5E**  
 10-1 3x 365d 33870 3.7 1245 3.2 1079  
 Life: 4378d 288890 3.5 10216 3.2 9243

• Member All-Canadian Breeders Herd 1987

#### 7th Dam

**Ridgedale Prestar Lassie EX-92 EEEE 2E**  
 6-02 2x 365d 24050 3.0 713 3.0 727  
 Life: 1883d 119920 3.0 3569 3.1 3683

#### 8th Dam

**Birchmere Tidy Burke Lois EX-90 EEVV 2E**  
 6-06 2x 355d 23230 3.7 856  
 Life: 2834d 210950 3.7 7837

# Fraleley Fall Production Sale 2020



**RIDGEDALE GREETING EX-94 3E**  
DAM OF LOT 26



**RIDGEDALE GLAMOROUS EX-94 2E**  
MATERNAL SISTER TO LOT 26  
*Reserve Junior All-NY 5-Year-Old 2015*

## Lot 26

W. CYRUS CONARD  
232 MARING RD  
SHARON SPRINGS, NY 13459  
518-673-2809

### RIDGEDALE GOODGIRLGONEBAD

840 3147393117  
Born: March 6, 2018 Tag: 255  
Due: October 30, 2020 to  
Morningview McC Kingboy-ET 7H012198

*Maternal sister to Goodgirlgonebad*

**Ridgedale Glamorous EX-94 2E**  
5-04 3x 365d 33190 3.4 1115 2.8 943

- 1st 5-Year-Old, Central NY Show 2015
- Grand Champion, Central NY Junior Show 2015
- Reserve Junior All-NY 5-Year-Old 2015

### Ridgedale Raimund-ET

141623827 Excellent-94 \*RC \*TY \*TV  
PTA -602M -2F -7P 92R 8/20  
PTA -2.4PL 3.30SCS -.27DPR 4.3%DCE  
PTA +1.61T +.25UDC +.98FLC 89R 8/20  
GTPI +1782G

### Ridgedale Greeting

136926036 Excellent-94 EEEEE 3E  
5-04 3x 365d 31550 4.0 1262 3.2 996  
4-00 3x 365d 30570 3.8 1161 3.2 980  
6-08 3x 365d 29130 4.0 1171 3.0 887  
10-1 3x 365d 25940 3.9 1010 3.2 833  
2-10 3x 365d 25650 3.8 976 3.2 817  
Life: 2287d 160830 4.0 6362 3.2 5165

### Willsbro Larson-ET

GBR 642862 \*RC \*TY \*TV  
PTA +750M +2F +20P 99R 8/20  
PTA +1.12T -.08UDC +1.31FLC GTPI +1723G

### Ridgedale-T Raichu-Red

136057242 Excellent-96 EEEEE 4E  
10-8 3x 365d 34920 3.2 1127 3.2 1105  
Life: 3064d 195500 4.0 7749 3.3 6514

### Regancrest-MR Drham Sam-ET

207184639 GM 8/06 ST'08 \*TR \*TV \*TL  
PTA -961M -20F -27P 99R 8/20  
PTA -.31T -.38UDC +.66FLC GTPI +1568G

### Ridgedale Griz

129901905 Excellent-93 EEEVE 2E  
5-03 3x 365d 24940 4.2 1047 3.2 798  
2-03 3x 365d 26280 3.7 962 3.2 840  
3-07 3x 365d 24490 3.6 875 3.2 778

*3rd Dam*

**Ridgedale Griselda-ET EX-94 EEEEE 3E**  
6-04 3x 365d 38890 3.5 1342 3.1 1199  
Life: 2187d 219090 3.9 8536 3.2 6965

*4th Dam*

**Brigeen-GS Sexation Gloria-ET EX-93 EEEE 2E**  
7-00 2x 365d 35940 3.7 1329 3.5 1245  
Life: 1732d 120670 3.9 4719 3.6 4394

*5th Dam*

**Northern-Glo Glendell Echo EX-90 VVEV DOM**  
5-01 2x 365d 23755 3.5 841

*6th Dam*

**Inka Effie Kennedy EX-90 EVEE 2E**  
Life: 1943d 133460 3.7 4883



# Fraleley Fall Production Sale 2020



**MS WABASH-WAY SUP ELLORA-ET EX-93 3E**  
2ND DAM OF LOT 27

## Lot 27

**RIDGEDALE FARM & RICHARD WITTER**  
232 MARING RD  
SHARON SPRINGS, NY 13459  
518-673-2809

### **OH-River-Syc Crushabull-ET**

840 3135145001 \*TY \*TV  
PTA +347M -3F +10P 80R 8/20  
PTA +.5PL 2.83SCS -1.5DPR 3.5%DCE  
PTA +3.23T +2.68UDC +1.76FLC 79R 8/20  
GTPI +2242G

### **Ridgedale-W Miss Ellie-ET**

143356802 Excellent-90 EX-MS @ 5-03  
4-10 3x 305d 31110 3.6 1113 2.9 908  
3-09 3x 337d 27440 3.6 1000 3.3 895  
2-07 3x 365d 24040 3.7 881 3.2 761

### **RIDGEDALE-W CRUSHABULL ELLE**

840 3211441053 99%RHA  
Born: October 25, 2019 Tag: 415

### **Maverick Crush**

CAN 12042760 \*TY \*TV \*TL \*TD  
PTA -990M -50F -15P 99R 8/20  
PTA +2.52T +1.65UDC +1.55FLC GTPI +2020G

### **OH-River-Syc Mogal Brylan**

74327163 Very Good-87  
2-07 3x 300d 29990 3.4 1029 3.0 897  
3-07 3x 280d 27250 3.1 845 3.1 843

### **Stantons Capital Gain-ET**

CAN 11696699 VG-86-CAN SP'17 \*TY \*TV  
PTA +1501M +52F +31P 99R 8/20  
PTA +1.92T +.47UDC -.27FLC GTPI +2232G

### **Ms Wabash-Way Sup Ellora-ET**

69975056 Excellent-93 EEEEE 3E  
5-01 3x 365d 37030 3.8 1410 3.0 1112  
3-06 3x 365d 32800 3.8 1255 3.1 1002  
6-08 3x 365d 32460 3.6 1166 3.1 1014  
Life: 2270d 174330 3.6 6317 3.2 5601

### *3rd Dam*

**Wabash-Way Emilyann-ET VG-88 DOM**  
2-01 2x 365d 38610 3.9 1497 3.2 1251  
• Former #1 CTPI cow of the breed

### *4th Dam*

**Crockett-Acres Elita-ET VG-87 GMD DOM**  
2-02 2x 365d 39010 3.8 1480 3.5 1383

### *5th Dam*

**Crockett-Acres Mtot Elly-ET EX-90 GMD DOM**  
6-04 2x 283d 38840 3.3 1286 3.4 1302

### *6th Dam*

**Wauregan Rudolph Ellymae-ET EX-90 EEVVE**  
4-06 3x 365d 40210 3.6 1455 3.4 1375

### *7th thru 13th Dams*

**Whittier-Farms Lead Mae-ET EX-95 3E GMD DOM**  
8-07 3x 357d 41270 4.8 1962 3.5 1440  
Life: 1613d 126960 4.3 5473 3.6 4597

**Raymau Bstar Monica-ET VG-89 VEVE DOM**  
2-01 2x 146d 12280 3.8 471 3.3 405

**Juniper Jason Maria VG-87 EX-MS DOM**  
2-03 2x 365d 20260 4.3 868 3.6 736

**JDM-Pride Valiant Maggie EX-91 GMD DOM**  
Life: 1666d 119120 4.2 5002 3.6 4281

**La-Ko-Land Penstate Sadie VG-87 GMD DOM**  
Life: 2480d 166909 3.5 5732 3.2 2854

**La-Ko-Land Bootmaker Sally VG-86**  
Life: 1725d 105370 3.9 3994

**La-Ko-Land Monitor Nancy EX-90**  
Life: 2381d 145490 3.0 4442

# Fraleley Fall Production Sale 2020



**RIDGEDALE FOLLY EX-96 5E**  
SAME FAMILY AS LOT 28

## Lot 28

W. CYRUS CONARD  
232 MARING RD  
SHARON SPRINGS, NY 13459  
518-673-2809

### RIDGEDALE DEFIANT FUEGO

840 3201362967 \*RC  
Born: July 5, 2018 Tag: 302

Due: December 13, 2020 to  
Avant-Garde Unix Select-ET 7H014920

#### Scientific B Defiant-ET

141123484 Very Good-87 \*RC \*TV \*TL \*TY \*TD  
PTA +50M -54F -13P 99R 8/20  
PTA -1.3PL 3.20SCS -2.7DPR 3.2%DCE  
PTA +2.73T +1.59UDC +.99FLC 99R 8/20  
GTPI +1658G

#### Ridgedale Fluorescent-Red

137654349 Very Good-88 EEVVV @ 7-08  
9-04 3x 365d 29430 3.9 1135 3.0 887  
8-01 3x 365d 25710 3.5 907 3.1 793  
7-00 3x 312d 21430 4.2 901 3.2 689  
3-11 3x 364d 22920 3.5 812 3.1 719  
Life: 2705d 173030 3.8 6572 3.1 5382

#### Regancrest S Braxton-ET

61898423 Excellent-95 \*TY \*TV  
PTA +595M -34F -14P 99R 8/20  
PTA +1.77T -.12UDC +.26FLC GTPI +1395G

#### Scientific Gold Dior Rae-ET

138328405 Excellent-92 DOM \*RC \*CV  
2-02 2x 365d 31900 4.7 1484 3.5 1112  
4-02 2x 365d 31910 4.7 1495 3.3 1039

#### KHW Kite Advent-Red-ET

133002953 Excellent-94 \*TV \*TL \*TD  
PTA -1654M -44F -45P 99R 8/20  
PTA +.98T +.18UDC +.72FLC GTPI +1591G

#### Ridgedale Fuzzy-Red

131341504 Excellent-90 EEEVE @ 6-01  
7-06 3x 365d 23450 4.1 971 3.1 723  
4-01 3x 365d 23290 4.1 952 3.3 771  
5-04 3x 329d 17370 4.5 787 3.1 554  
Life: 1963d 106210 4.1 4405 3.3 3490

#### 3rd Dam

**Ridgedale-W Milesto Fizz-ET VG-87 EX-MS**  
4-09 3x 365d 30480 4.3 1321 3.3 1007  
Life: 2707d 174760 4.5 7938 3.4 5989

#### 4th Dam

**Ridgedale Citation Feather EX-95 3E**  
9-05 2x 365d 25600 3.4 1213 2.9 1039  
Life: 2744d 209391 3.6 7470 3.1 6393

#### 5th Dam

**Ridgedale Marquis Ned Fairy EX-90 2EGMD**  
6-09 2x 328d 24400 3.8 919 3.0 740  
Life: 3154d 194520 3.6 6989 3.1 5627

#### 6th Dam

**Farmgrove Flame of Ridgedale GP-83**  
7-03 2x 274d 18060 3.0 541 3.1 561

#### 7th Dam

**Farmgrove Marquis Kay VG-88**  
5-10 2x 305d 18150 3.7 667



# Fraleley Fall Production Sale 2020



**BROOKVIEW TONY CHARITY EX-97**  
3RD DAM OF LOT 29

*All-American Aged Cow 1984, 1985 & 1987*

## Lot 29

**RIDGEDALE FARM**  
232 MARING RD  
SHARON SPRINGS, NY 13459  
518-673-2809

### RIDGEDALE CHARON-ET

840 3147393154  
Born: June 9, 2018 Tag: 292

Due: November 10, 2020 to  
Ridgedale Raimund \*RC #141623827

*Maternal sister to 2nd dam*

**C Hanoverhill SWD Charity EX-94 2E DOM 3\***

7-01 3x 365d 27800 4.0 1116 3.4 941

Life: 4 Lacs 117660 4.1 4826 3.4 3955

### Maughlin Storm-ET

CAN 5457798 EX-CAN GM 8/04 \*B/R \*TV \*TL  
PTA -900M -10F -32P 99R 8/20  
PTA -2.1PL 2.90SCS -1.3DPR 4.8%DCE  
PTA -.70T -1.06UDC +.25FLC 99R 8/20  
GTPI +1568G

### Hanover-Hill Lindy Charity

15063400 Excellent-90 EEEV @ 6-06  
3-03 3x 365d 22940 4.0 917 3.7 857  
6-00 2x 365d 19950 4.2 847 3.9 783

### Madawaska Aerostar

CAN 383622 EX-CAN GM 8/99 \*TV \*TL  
PTA -702M -48F -23P 99R 8/20  
PTA -2.54T -2.68UDC -.09FLC GTPI +1281G

### Wykholme Dewdrop Tacy-ET

CAN 4467150 VG-89-CAN \*RC  
8-06 2x 365d 30686 4.2 1281 3.4 1030  
Life: 2720d 180494 3.9 6995 3.4 6188

### Townson Lindy-ET

CAN 382748 EX-CAN GM 2/99  
PTA -1483M -48F -36P 99R 8/20  
PTA -1.73T -1.41UDC -1.06FLC GTPI +1255G

### C Hanoverhill Charity-ET

14193982 Excellent-93 EEEEE 2E  
5-07 3x 365d 33100 4.4 1446 3.8 1259  
4-07 3x 365d 24770 4.5 1124 3.6 901  
3-01 3x 365d 23190 4.5 1050 3.8 871

*3rd Dam*

**Brookview Tony Charity EX-97 DOM 13\***

5-11 3x 365d 39052 3.6 1415

Life: 1888d 162210 3.7 5997

• *All-American Aged Cow 1984, 1985 & 1987*

• *All-American 4 Year Old 1982*

• *All-Canadian 1982-83-84-85-87*

• *Supreme Champion WDE 1982-84-85-87*

• *Grand Champion RAWF 1983-84-85-87*

*4th Dam*

**Leaderwood Elevation Charm VG-86**

3-03 2x 319d 19160 4.2 811

*5th Dam*

**Leaderwood L Charmer Cora VG-85**

Lifetime: 130,790 4.4 5706

*6th Dam*

**Leaderwood Ellbank Ideal Dee VG-86**

Lifetime: 146,635 4.0 5933

# Fraleley Fall Production Sale 2020

## Lot 30

ALLIE CHAMPLUVIER  
3343 OLD STAGECOACH RD  
WYALUSING, PA 18853  
814-827-4386

### FRITH-JOF LUCKY VEGAS-RED

840 3139186263  
Born: August 15, 2018 Tag: 9  
Fresh: September 13, 2020

#### Zimmerview Lucky-PP-Red-ET

74228150 \*PP \*TY \*TV  
PTA -1638M -49F -26P 98R 8/20  
PTA +4.4PL 2.69SCS +1.5DPR 1.7%DCE  
PTA -.19T +1.28UDC +.96FLC 94R 8/20  
GTPI +1925G

#### Frith-Jof C Valecia-Red-ET

69315786 Very Good-89 VVVVE @ 5-00  
4-07 2x 305d 28140 3.6 1023 3.3 925  
3-05 2x 305d 26640 3.1 816 3.2 844

#### Dangie S-Sire Jax P-TW

840 3013245003 \*RC \*PC \*TY \*TV  
PTA +171M -16F +17P 98R 8/20  
PTA -.30T -.56UDC +.37FLC GTPI +2190G

#### S-S-I Mogul Lyla

71262849 Excellent-90 DOM \*RC  
3-11 2x 305d 33370 4.3 1420 3.5 1159  
Life: 1320d 134010 3.8 5059 3.4 4602

#### Sandy-Valley Colt-P-Red-TW

68731810 \*PC \*TY \*TV  
PTA +63M -62F -5P 99R 8/20  
PTA -.61T +.21UDC -.56FLC GTPI +1746G

#### Frith-Jof Gold Value-Red

65552028 Good Plus-82 @ 2-05

#### 3rd Dam

**Frith-Jof Advent Vixen-Red VG-88 VEVVV**  
2-11 2x 305d 17260 4.4 751 3.6 621

#### 4th Dam

**Frith-Jof Sabre Vicky-Red VG-88 EVVVV \*PO**  
6-07 3x 365d 37950 3.2 1198 2.9 1105  
Life: 2122d 153560 3.7 5615 3.3 5021

#### 5th Dam

**Frith-Jof Tiger Val P-Red VG-85 VG-MS**  
3-08 2x 305d 15040 3.7 556 3.6 548

#### 6th Dam

**Frith-Jof Logic Leader-Red VG-87 VG-MS**  
9-00 2x 306d 30710 3.8 1163 3.5 1062  
Life: 1453d 103950 3.8 3988 3.5 3627

## Lot 31

FAIRMONT, LLC  
141 LYLEHAVEN RD  
EAST MONTPELIER, VT 05651  
802-272-6625

### FAIRMONT TATOO JAMIE

840 3203211349 99%RHA  
Born: March 8, 2019 Tag: 6998

Due: March 28, 2021 to Claynook Discjockey

#### Duckett Crush Tatoo-ET

840 3137052923 \*TY \*TV  
PTA -637M -37F -12P 80R 8/20  
PTA +2.1PL 2.57SCS -.9DPR 2.0%DCE  
PTA +2.78T +2.37UDC +1.12FLC 80R 8/20  
GTPI +2035G

#### Ms Putnam-Farm Rval Jemi-ET

840 3132554802 Very Good-87 VG-MS @ 4-02  
3-03 3x 305d 30860 4.3 1330 3.4 1052  
2-02 3x 296d 19300 4.7 906 3.6 688

#### Maverick Crush

CAN 12042760 \*TY \*TV \*TL \*TD  
PTA -990M -50F -15P 99R 8/20  
PTA +2.52T +1.65UDC +1.55FLC GTPI +2020G

#### Duckett G Chip Tokyo-ET

72366991 Excellent-93  
3-09 2x 365d 32930 3.9 1277 3.5 1138  
• Reserve All-American Milking Yearling 2015

#### Eclipse Atwoods Archrival-ET

AUS 1786521  
PTA -778M -15F -28P 99R 8/20  
PTA +2.63T +1.77UDC +1.10FLC GTPI +1644G

#### Putnam-Farm Dstry Jasmyn-ET

66996948 Excellent-91 EEEVE @ 4-07  
2-01 2x 305d 20920 3.9 814 3.1 642  
• 1st Summer Yearling, Northeast Fall Nat'l 2011  
• 5th Summer Yearling, International Show 2011

#### 3rd Dam

**Wilsondale Outside Jaime-ET EX-91 EEEEE**  
6-08 2x 305d 29600 2.9 855 2.9 844

#### 4th Dam

**Wilsondale Skychief Jade-ET VG-87 EX-MS**  
2-11 2x 365d 25645 3.3 848 3.3 842

#### 5th Dam

**Wilsondale MPH Jasmine-ET EX-94 EEEEE 3E**  
5-03 2x 365d 32050 3.3 1070 3.2 1011

Life: 1947d 113610 3.5 3931 3.3 3700

#### 6th Dam

**Juniper Jackpot Jade-ET EX-93 EEEEE 4E**  
9-01 2x 365d 30870 3.3 1031 3.1 964

#### 7th Dam

**Hurl-Four Tradition Jacky EX-90 EEEVE GMD DOM**  
5-10 2x 365d 37110 4.1 1506 3.4 1250

#### 8th Dam

**Nowerland Valiant Jacky EX-90 2E GMD DOM**  
5-05 2x 365d 29540 3.9 1152 3.2 937

#### 9th Dam

**Nowerland Elevation Jacky EX-92 2E GMD DOM**  
4-04 2x 365d 29260 4.2 1238 3.1 912

Life: 1873d 131040 4.1 5413 3.2 3560



# Fraleley Fall Production Sale 2020

## Lot 32

ANDREW & THOMAS MCCARTY  
5272 BEAVER LAKE RD  
HUGHESVILLE, PA 17737  
570-974-8892

### MC-ROCKYHILL DEMPSEY RINGER

840 3148557930  
Born: July 14, 2018 Tag: 363  
Fresh: September 4, 2020

#### Lirr Drew Dempsey

61083609 Excellent-93 EXTRA'11 \*TV \*TL \*TY \*TD  
PTA -766M -5F -6P 99R 8/20  
PTA -2.3PL 2.73SCS -1.8DPR 2.5%DCE  
PTA +1.60T +.90UDC +1.06FLC 99R 8/20  
GTPI +1908G

#### Mc-Rockyhill Lheros Ruby-TW

61734324 Excellent-91 EEVEE @ 5-08  
2-11 2x 305d 25160 3.5 884 3.4 854  
4-04 2x 305d 24760 3.1 756 3.4 848  
5-05 2x 256d 21780 2.5 535 3.4 738  
1-11 2x 302d 18960 2.9 553 3.5 672

#### Braedale Goldwyn

CAN 10705608 GP-CAN GM 12/11 \*TV \*TL  
PTA -730M -7F -13P 99R 8/20  
PTA +.98T +.55UDC +.83FLC GTPI +1862G

#### Kerndt Sneezy Derry Drew

207658039 Very Good-88  
3-08 2x 365d 31150 3.8 1191 3.3 1014  
Life: 1457d 112530 3.9 4426 3.3 3715

#### Comestar Lheros-ET

CAN 6663935 EX-97-CAN \*TY \*TV  
PTA -946M -47F -25P99R 8/20  
PTA -.13T -.91UDC -1.29FLC GTPI +1394G

#### Tiadaghton Durham Rose

61059339 Excellent-91 EX-MS @ 10-01  
6-09 2x 305d 26110 3.8 990 3.4 893  
9-11 2x 305d 27130 3.5 936 3.5 943  
5-04 2x 305d 23090 3.9 906 3.6 822  
Life: 2492d 190390 3.4 6510 3.5 6694

## Lot 33

MAPLE-DOWNS FARMS II  
167 AMELIA LN  
MIDDLEBURGH, NY 12122  
518-827-4552

### MAPLE-DOWNS LEAP YEAR ANN

840 3201702740 99%RHA  
Born: September 2, 2018 Tag: 1907  
Fresh: September 15, 2020

#### Vogue Leap Year-ET

CAN 12478041 \*TY \*TV  
PTA -279M +28F +9P 87R 8.20  
PTA -.4PL 2.88SCS -1.0DPR 1.9%DCE  
PTA +2.41T +1.16UDC +.77FLC 79R 8/20  
GTPI +2264G

#### Maple-Downs Archrival Wisk

840 3136717918  
2-02 2x 364d 21300 4.0 842 3.2 686

*3rd Dam*

#### Maple-Downs 1174 Whitney VG-85

6-09 2x 365d 44380 2.4 1062 2.8 1255  
Life: 1299d 119630 2.7 3240 3.0 3579

#### Eclipse Atwoods Archrival-ET

AUS 1786521  
PTA -778M -15F -28P 99R 8/20  
PTA +2.63T +1.77UDC +1.10FLC GTPI +1644G

#### Maple-Downs Minister Winny

840 3123686717 Very Good-88 VEVVV @ 5-02

## Lot 34

DAVID & DENISE LLOYD  
167 AMELIA LN  
MIDDLEBURGH, NY 12122  
518-827-4552

### MAPLE-DOWNS ROBERT 1718

840 3136717906 Good Plus-83 @ 3-02  
Born: June 2, 2016 Tag: 1718  
Fresh: June 2, 2020

#### Maple-Downs Sanchez Robert

840 3123686741  
PTA -330M -30F -7P 46R 8/20  
PTA -1.4PL 3.15SCS -1.9DPR 2.7%DCE  
PTA +.86T +.08UDC +.63FLC 46R 8/20  
PTPI +1702

#### Maple-Downs Airlift 1514

840 3123686693  
3-04 2x 266d 22960 4.1 944 3.1 713  
2-02 2x 352d 22980 4.0 920 3.3 758  
5-02 2x 342d 27700 2.9 810 3.2 890  
4-02 2x 322d 22650 3.2 723 3.3 739

#### Gen-Mark Stmatic Sanchez

134422312 Excellent-94 \*TY \*TV  
PTA +112M -38F -8P 99R 8/20  
PTA +1.20T -.08UDC +.88FLC GTPI +1558G

#### Speak-NJ Chrm Darla Rae-ET

70219297 Very Good-85  
3-03 2x 349d 28940 4.3 1236 3.7 1065  
2-01 2x 365d 28150 4.4 1248 3.6 1010

#### Canyon-Breeze At Airlift-ET

62897620 Very Good-89 \*TV \*TL \*TY \*TD  
PTA +584M +9F -8P 99R 8/20  
PTA +2.36T +.52UDC +2.28FLC GTPI +1919G

#### Maple-Downs Exotic Tilly

66961005 Very Good-86 EX-MS @ 3-04  
3-00 2x 359d 27270 3.4 914 3.1 858  
2-02 2x 268d 16620 3.8 637 3.2 533



# Fraleley Fall Production Sale 2020

## Lot 35

RIDGEDALE FARM  
232 MARING RD  
SHARON SPRINGS, NY 13459  
518-673-2809

### MORRILL O KAFFEINE 3792

840 3143915649 Very Good-89 EX-93-MS @ 3-00  
Born: October 8, 2017 Tag: 3792

Fresh: September 22, 2020

### Lot 35 1/2

#### FEMALE

Registration pending Born: September 22, 2020  
Sire: Scientific Doppler-ET 7H013779

### Conroy Armani O Kaffeine-ET

DEU 357124405 \*RC  
PTA -1858M +20F -19P 95R 8/20  
PTA -3.5PL 2.78SCS +.7DPR 3.2%DCE  
PTA +.84T +1.79UDC +.26FLC 94R 8/20  
GTPI +2038G

### Morrill California 3373

840 3131303444 Good Plus-82 @ 2-09  
1-11 2x 305d 20510 3.3 667 3.0 625  
2-10 2x 305d 19540 3.7 728 3.0 580

#### 3rd Dam

**Parkvue Redman Daisy** VG-87 VG-MS \*RC  
5-04 2x 305d 16000 4.3 695 3.1 489

#### 4th Dam

**Parkvue Sky Lance Daffy** VG-88 VEEEV  
4-02 2x 305d 20590 4.4 897 3.2 658

### EK-STJ California-Red-ET

840 3013232758 \*CD  
PTA +762M +16F +17P 99R 8/20  
PTA +1.40T +2.09UDC +.61FLC GTPI +2117G

### Parkvue Damion Dandelion

1417533023 Good Plus-83 @ 5-00  
3-02 2x 365d 31520 3.6 1125 3.3 1031  
4-07 2x 236d 18260 3.4 613 3.4 614

## Lot 36

MAPLE DOWNS FARMS II  
167 AMELIA LN  
MIDDLEBURGH, NY 12122  
518-827-4552

### MAPLE-DOWNS DECKER LIZA

840 3145075054 99%RHA  
Born: June 4, 2018 Tag: 1892

Fresh: September 5, 2020

### S-S-I RMD Topgun Decker-ET

840 3133300248  
PTA +1678M +25F +43P 89R 8/20  
PTA +3.2PL 2.75SCS -1.9DPR 2.4%DCE  
PTA +1.10 +1.53UDC +.37FLC 83R 8/20  
GTPI +2451G

### Maple-Downs Contrast Lacey

840 3136717916 Good Plus-84 @ 2-07  
1-11 2x 365d 18670 5.3 998 3.6 669  
3-03 2x 279d 15150 4.6 701 3.5 536

#### 3rd Dam

**Maple-Downs Avery Lacey** VG-87 VG-MS  
3-02 2x 306d 27300 3.5 956 3.2 885  
Life: 1197d 106290 3.6 3811 3.3 3531

### Larcrest Contrast-ET

56264541 \*CD \*TY \*TV  
PTA -635M +55F -17P 99R 8/20  
PTA +.82T +.01UDC +.36FLC GTPI +2009G

### Maple-Downs Airlift Liza

840 3123686718 Good Plus-83 @ 2-10

## Lot 37

DAVID & DENISE LLOYD  
167 AMELIA LN  
MIDDLEBURGH, NY 12122  
518-827-4552

### MAPLE-DOWNS ADVANTAGE 1727

840 3136717915 Good Plus-83 VG-MS @ 3-09 \*RC  
Born: June 13, 2016 Tag: 1727

Fresh: September 6, 2020

### Rosedale Advantage-Red

137764194 Excellent-92 \*TY \*TV  
PTA -2316M -36F -60P 98R 8/20  
PTA -1.7PL 3.28SCS +1.3DPR 3.7%DCE  
PTA +.51T +.26UDC -.11FLC 97R 8/20  
GTPI +1480G

### Maple-Downs Extreme Tia

840 3123686747

#### 3rd Dam

**Maple-Downs After Treena** VG-86 VG-MS  
2-10 2x 365d 26300 5.1 1340 3.4 893  
Life: 1454d 102150 4.9 4992 3.4 3436

### Mr Andis AltaExtreme

66960987 \*TY \*TV  
PTA -702M -22F -34P 99R 8/20  
PTA +1.30T +.66UDC -.33FLC GTPI +1659G

### Maple-Downs After Treena

66961050 Very Good-86 VG-MS @ 3-10  
2-10 2x 365d 26300 5.1 1340 3.4 893  
5-04 2x 317d 24940 5.1 1264 3.3 817  
4-01 2x 355d 26470 4.5 1178 3.4 887  
Life: 1454d 102150 4.9 4992 3.4 3436



# Fraleley Fall Production Sale 2020

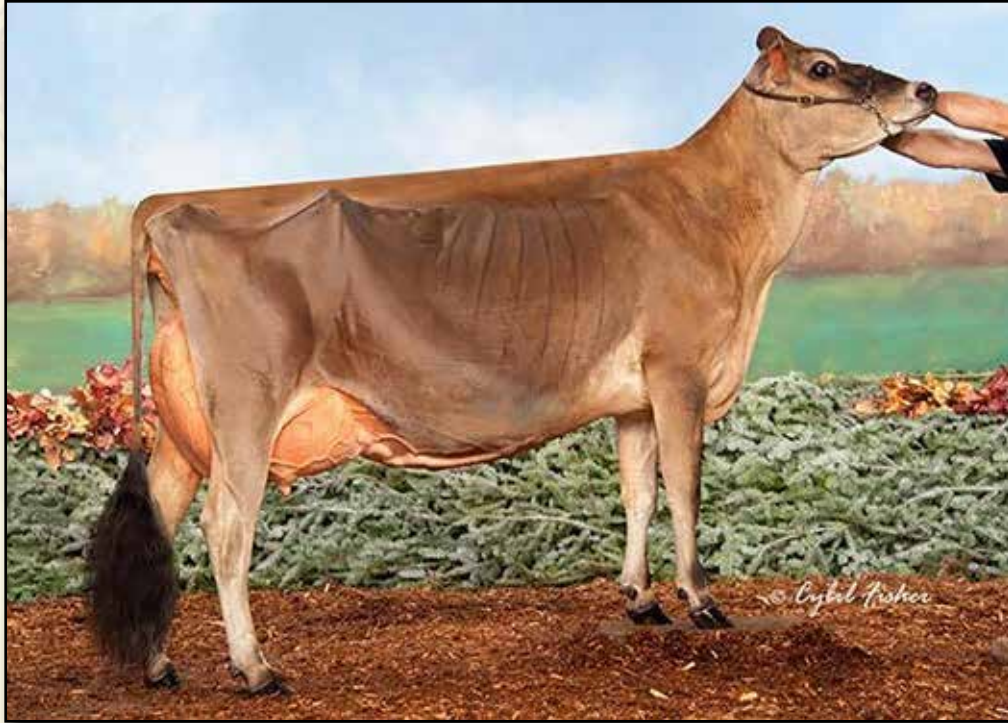

**STONEY POINT COMERICA KATHIE EX-93%**  
**DAM OF LOT 38**

*1st 5-Year-Old, Western National 2019*

## Lot 38

**OLIVIA VOLL**  
81 E LYNN RD  
SPRINGVILLE, PA 18844

### Arethusa Jade Velocity

117243204 70JE9939  
CDCB 8/20 GPTA 95%R -2242M -79F -83P  
AJCA 8/20 PTAT 93%R +0.5 GJPI 90%R -175

### Stoney Point Comerica Kathie

119060959 5-04 EX-93%  
3-11 3x 303d 21660 5.4 1167 3.8 832  
2-11 2x 335d 17241 5.5 947 3.7 650  
• 1st 5-Year-Old, Western National 2019  
• 2nd 4-Year-Old, Western National 2018  
• 6th 4-Year-Old, World Dairy Expo 2018  
• Nom ABA All-American Junior 3-Year-Old 2017  
• 3rd Junior 3-Year-Old, WDE 2017  
• Dam of Mr Kathies Kid Rock @ ST Genetics

### MISS KATHIES VELOCITY KITTEN

840 3128791584  
Born: June 1, 2018 AMID: 68

Bred: September 29, 2020 to  
KCJF Hired Magician 7JE1705 (sexed)

### Giprat Belles Jade-ET

CAN 110799142 70JE9967  
CDCB 8/20 PTA 99%R -1768M -41F -50P  
AJCA 8/20 GPTAT 99%R +0.1 JPI 97%R -55

### Arethusa Response Vivid-ET

116023067 EX-96%  
6-00 2x 305d 22670 6.5 1482 3.5 790  
• Grand Champion, World Dairy Expo 2012

### Bridon Remake Comerica-ET

CAN 8422994  
CDCB 8/20 GPTA 99%R -2077M -53F -67P  
AJCA 8/20 GPTAT 99%R +0.3 GJPI 98%R -170

### Stoney Point Rocket Kay

117000250 3-07 EX-90%  
3-11 2x 305d 17560 4.2 729 3.6 628  
3-00 2x 272d 16020 4.0 635 3.6 573  
2-01 2x 281d 12270 3.9 480 3.6 445

*Maternal brother to Velocity Kitten*

**Mr Kathies Kid Rock +1.3T @ ST Genetics**

*Maternal sister to Velocity Kitten*

**Stoney Point Premier Katelyn EX-90%**

*Maternal sisters to Comerica Kathie*

**Stoney Point Impression Kara EX-92%**

3-02 2x 305d 17410 5.0 878 3.2 559

**Stoney Point Comerica Katrina EX-90%**

*3rd Dam*

**Lookout Kabokee VG-84%**

2-11 2x 305d 10900 5.2 568 3.9 426

*4th Dam*

**Lookout Furor Tiara EX-91%**

3-02 2x 305d 16950 5.5 936 3.8 638

*5th Dam*

**Junos Atlantis Tiffany EX-90%**

7-00 2x 305d 21120 4.7 985 3.5 737

*6th Dam*

**Atlantis Brass Glamour VG-87%**

6-02 x 305d 17820 5.2 932 3.9 701

*7th Dam*

**Brass Generator Greta VG-82%**

3-05 2x 305d 12890 5.1 662 3.4 434

*8th Dam*

**Noble Generator Geraldine EX-90%**

7-04 2x 305d 15870 4.6 730 3.8 603

# Fraleley Fall Production Sale 2020



**OAKFIELD TBONE VIVIANNE-ET EX-96%**  
DAM OF LOTS 39 & 40

## Lot 39

KEVIN & ANNETTA HERRINGTON  
6286 SWARTZ RD  
DANSVILLE, NY 14437

### Steinhauers Samson Lemonhead

118662185 14JE670  
CDCB 8/20 GPTA 99%R -344M +19F +3P  
AJCA 8/20 PTAT 99%R +1.1 GJPI 99%R +37

### Oakfield Tbone Vivianne-ET

840 3004202753 10-07 EX-96%  
5-10 2x 304d 30110 5.3 1594 3.7 1111  
6-10 2x 305d 27460 5.1 1406 4.0 1085  
8-07 2x 305d 26110 5.2 1357 3.9 1017  
3-06 2x 305d 25140 5.3 1326 3.9 981

Maternal sister to Tbone Vivianne

### Oakfield Amedeo Vanity-ET VG-87-CAN

• Reserve All-Canadian Junior 2-Year-Old 2012

## KEVETTA LEMONHEAD VIRANDA-ET

840 3140684842 3-00 VG-87%  
Born: June 17, 2017 AMID: 321  
3-00 Proj 20,984M 892F 749P

Fresh: June 24, 2020  
Due: June 17, 2020 to  
South Mountain Candyman-ET 250JE1793

### DF Valentino Samson

67106977 14JE576  
CDCB 8/20 GPTA 99%R +308M +11F +9P  
AJCA 8/20 PTAT 99%R +1.4 GJPI 97%R +15

### Steinhauers Renegade Lemonpie-ET

117255575 VG-88%  
3-00 2x 305d 15690 5.0 785 4.0 635  
2-00 2x 305d 14420 4.9 705 4.0 572

### Richies Jace Tbone A364

113672851 7JE1000  
CDCB 8/20 GPTA 99%R -671M +9F -3P  
AJCA 8/20 GPTAT 99%R +0.2 GJPI 99%R -23

### Arethusa Response Vision-ET

116023049 3-02 VG-88%

Full sister to Response Vision

### Arethusa Response Vivid-ET EX-96%

• Supreme Champion, Royal Winter Fair 2014  
• Grand Champion, WDE & Royal Winter Fair 2012

### 3rd Dam

#### Huronica Centurion Veronica EX-97%

2-11 2x 331d 25623 4.9 1263 4.1 1047  
• Supreme Champion WDE 2005 & 2006  
• All-American Aged Cow 2008  
• Canadian Jersey Cow of Year 2011

### 4th Dam

#### Genesis Renaissance Vivianne VG-87-CAN

5-00 2x 303d 12018 4.2 514 3.8 461

### 5th Dam

#### Genesis Juno Virginia EX-91-4E-CAN

6-06 2x 305d 16539 4.7 772 3.8 628  
Life: 7 Lacs 107730 4.7 5062 3.9 4210

### 6th Dam

#### Swissbell F Veronica SUP-EX-CAN

13-5 2x 305d 13854 4.5 619 3.9 536  
Life: 3612d 133058 4.3 5760 4.0 5293

### 7th Dam

#### Swissbell Eli Virginia EX-90-CAN

5-03 2x 305d 11931 4.9 589

### 8th Dam

#### Swissbell Virginia SUP-EX-90-CAN

7-06 2x 305d 13263 5.9 787  
Life: 5006d 149770 5.8 8670

### 9th Dam

#### Belmont Jester Virginia SUP-EX-CAN

8-02 2x 305d 12059 5.6 679



# Fraleley Fall Production Sale 2020



**KEVETTA CHROME VIOLIN-ET VG-89%**  
**MATERNAL SISTER TO LOTS 39 & 40**

## Lot 40

**KEVIN & ANNETTA HERRINGTON**  
**6286 SWARTZ RD**  
**DANSVILLE, NY 14437**

### Hometown Incentive-ET

118407078 91JE5503  
 CDCB 8/20 GPTA 94%R -1882M -66F -64P  
 AJCA 8/20 GPTAT 92%R +0.4 GJPI 88%R -159

### Oakfield Tbone Vivianne-ET

840 3004202753 10-07 EX-96%  
 5-10 2x 304d 30110 5.3 1594 3.7 1111  
 6-10 2x 305d 27460 5.1 1406 4.0 1085  
 8-07 2x 305d 26110 5.2 1357 3.9 1017  
 3-06 2x 305d 25140 5.3 1326 3.9 981

*Maternal sister to Tbone Vivianne*

### Oakfield Amedeo Vanity-ET VG-87-CAN

• Reserve All-Canadian Junior 2-Year-Old 2012

## KEVETTA INCENTIVE VENUS-ET

840 3130648678 4-03 VG-85%  
 Born: March 31, 2016 AMID: 275  
 3-03 3x 305d 15560 5.9 616 4.2 647  
 2-00 2x 305d 14160 5.4 770 3.8 541

Fresh: October 16, 2019

### Tower Vue Prime Tequila-ET

114816452 76JE156  
 CDCB 8/20 GPTA 99%R -2064M -57F -58P  
 AJCA 8/20 GPTAT 99%R 1.1 GJPI 99%R -206

### Huronia Connectn Crystalyn 23L

CAN 10214696 EX-95-3E-CAN  
 4-08 2x 305d 17736 5.1 895 3.8 668  
 • Grand Champion, Royal Winter Fair 2006

### Richies Jace Tbone A364

113672851 7JE1000  
 CDCB 8/20 GPTA 99%R -671M +9F -3P  
 AJCA 8/20 GPTAT 99%R +0.2 GJPI 99%R -23

### Arethusa Response Vision-ET

116023049 3-02 VG-88%

*Full sister to Response Vision*

### Arethusa Response Vivid-ET EX-96%

• Supreme Champion, Royal Winter Fair 2014  
 • Grand Champion, WDE & Royal Winter Fair 2012

### 3rd Dam

**Huronia Centurion Veronica EX-97%**  
 2-11 2x 331d 25623 4.9 1263 4.1 1047  
 • Supreme Champion WDE 2005 & 2006  
 • All-American Aged Cow 2008  
 • Canadian Jersey Cow of Year 2011

### 4th Dam

**Genesis Renaissance Vivianne VG-87-CAN**  
 5-00 2x 303d 12018 4.2 514 3.8 461

### 5th Dam

**Genesis Juno Virginia EX-91-4E-CAN**  
 6-06 2x 305d 16539 4.7 772 3.8 628  
 Life: 7 Lacs 107730 4.7 5062 3.9 4210

### 6th Dam

**Swissbell F Veronica SUP-EX-CAN**  
 13-5 2x 305d 13854 4.5 619 3.9 536  
 Life: 3612d 133058 4.3 5760 4.0 5293

### 7th Dam

**Swissbell Eli Virginia EX-90-CAN**  
 5-03 2x 305d 11931 4.9 589

### 8th Dam

**Swissbell Virginia SUP-EX-90-CAN**  
 7-06 2x 305d 13263 5.9 787  
 Life: 5006d 149770 5.8 8670

### 9th Dam

**Belmont Jester Virginia SUP-EX-CAN**  
 8-02 2x 305d 12059 5.6 679

# Fraleley Fall Production Sale 2020



**WAYMAR PATRICK NADINE EX-97-6E-CAN**  
**3RD DAM OF LOT 41**  
*4X All-Canadian in Milking Form*



**TOWNSIDE VIRTUOSO NADINE EX-93%**  
**DAM OF LOT 41**

## Lot 41

**WILL & MARK IAGER**  
 4530 SAINT MARKS RD  
 JEFFERSON, MD 21755  
 417-291-3053 WILL

### Elliotts Regency Casino-ET

840 3125141657 14JE725  
 CDCB 8/20 GPTA 98%R -320M -4F +8P  
 AJCA 8/20 GPTAT 97%R +1.9 GJPI 91%R +14

### Townside Virtuoso Nadine

118843199 4-06 EX-93%  
 3-02 2x 305d 16955 6.5 1097 4.0 671  
 4-03 2x 215d 15078 7.1 1071 3.6 548  
 2-00 2x 305d 13671 5.7 775 3.8 515

*Maternal sister to Virtuoso Nadine*

### Townside Ringmaster Nadine EX-93%

5-02 2x 305d 16060 5.2 843 3.4 544  
 • Res Intermediate Champion, MN State Fair 2012  
 • 1st Senior 2-Year-Old, MN State Fair 2011

### ENTOURAGE LC NAUGHTY-ET

840 3150588003  
 Born: June 9, 2020 AMID: 59

### TJF Visionary Regency

67248196 14JE662  
 CDCB 8/20 GPTA 99%R +1152M +25F +49P  
 AJCA 8/20 GPTAT 99%R +1.3 GJPI 97%R +59

### Chilli Premier Cinema-ET

71577202 4-01 EX-93%  
 4-01 2x 305d 21170 5.6 1187 3.9 824  
 • ABA All-American Junior 3-Year-Old 2015

### Arethusa Virtuoso-ET

118031732 91JE555  
 CDCB 8/20 GPTA 92%R -2213M -45F -59P  
 AJCA 8/20 GPTAT 83%R +0.3 GJPI 86%R -110

### Sunset Canyon Sultan Nadine 111-ET

114642796 4-09 EX-93%  
 7-02 2x 305d 16500 5.2 858 3.6 592  
 3-03 2x 305d 16210 5.0 803 3.4 555  
 8-06 2x 305d 15570 5.4 835 3.6 556  
 • 7th Senior 3-Year-Old, WDE 2009  
 • 2nd Milking Yearling, WDE 2007

*Maternal sisters to Sultan Nadine*

### Sunset Canyon DC Nadine-ET EX-93%

2-08 2x 305d 20660 4.8 996 3.4 709

### Sunset Canyon Jace Nadine 111 EX-93%

2-11 2x 301d 18200 5.3 959 3.8 699

### Piedmont Sparkler Nadina-ET EX-92-2E 2\*

6-04 2x 305d 18218 4.9 894 3.8 696

### Piedmont HR Natalie-ET EX-91

3-03 2x 305d 24213 4.4 1074 3.9 948

*3rd Dam*

### Waymar Patrick Nadine SUP-EX-97 6E

10-4 2x 365d 28476 4.8 1375 3.5 1009

- 4X All-Canadian
- Res Grand Champion, RAWF 1996, 2000
- Grand Champion, WDE 1996, 1997, 1998

*4th Dam*

### Waymar Silver Jay Norah 5T VG-85-CAN

10-8 2x 305d 13856 4.9 683 3.9 551  
 Life: 2642d 102381 4.8 5027 3.8 3971



# Fraleley Fall Production Sale 2020



**BILLINGS TEQUILA SERENA EX-91%**  
SAME FAMILY AS LOTS 42 & 43

## Lot 42

### AU-SUM VIEW SADIEE-ET

840 3150185500  
Born: March 6, 2020 AMID: 16

### Hawarden Impuls Premier

67107510 29JE3756  
CDCB 8/20 GPTA 99%R -1032M -2F -11P  
AJCA 8/20 GPTAT 99%R +0.3 GJPI 99%R +21

### Billings Reagan Sasafress

840 3012564173 4-04 EX-91%  
2-10 2x 305d 19350 4.2 806 3.4 651

## Lot 43

### AU-SUM VIEW SAYLOR-ET

840 31501855002  
Born: March 8, 2020 AMID: 18

### ISDK Q Impuls

JEDNK 301592 236JE3  
CDCB 8/20 GPTA 99%R -487M +12F +6P  
AJCA 8/20 GPTAT 99%R -1.1 GJPI 99%R +29

### Hawarden Jace Pix

114714077 EX-95%  
4-10 2x 305d 21410 4.8 1026 3.8 823  
5-10 2x 305d 20460 4.9 996 4.0 810

### Rapid Bay Reagan-ET

CAN 104411830 70JE9947  
CDCB 8/20 PTA 95%R -1900M -51F -55P  
AJCA 8/20 GPTAT 92%R +0.1 JPI 88%R -176

### Billings Action Sassy

117168642 6-06 EX-93%  
9-00 2x 305d 18320 5.2 944 3.9 715  
5-02 2x 305d 18050 4.6 828 3.7 661  
6-03 2x 305d 16650 4.2 704 3.5 589

- 1st 5-Year-Old, Eastern States Expo 2015
- 1st Junior 3-Year-Old, Eastern States Expo 2013

**AUBREE ROUTE**  
532 LEROY MOUNTAIN RD  
CANTON, PA 17724

### 3rd Dam

**Billings Barber Sasha EX-95%**  
7-00 2x 305d 19300 4.8 924 3.3 646

### 4th Dam

**Billings Juno Samantha EX-91%**  
7-11 2x 298d 16780 4.3 7123 3.1 520

### 5th Dam

**Billings Justin Suzette VG-83%**  
5-00 2x 305d 16900 4.9 831 3.8 638

### 6th Dam

**Billings Prime Suann VG-85%**  
5-08 2x 301d 16230 5.0 806 4.0 647

### 7th Dam

**Billings Four Susanna VG-87%**  
4-03 2x 305d 15760 4.7 734 3.8 594

### 8th Dam

**Billings Milestone Susan VG-86%**  
3-10 2x 305d 14630 5.8 847

### 9th Dam

**Vaulcluse Surville Suzanne EX-93%**  
5-07 3x 365d 20750 5.4 1120

### 10th Dam

**Sir Basil Standard Susan EX-94%**

### 11th Dam

**Standard Noble Blondie EX-92%**

# Fraleley Fall Production Sale 2020



**JASPAR RENAISSANCE'S EVENING EX-91-3E-CAN**  
**3RD DAM OF LOT 44**  
*All-Canadian Senior Three-Year-Old 1999*

## Lot 44

**JOHN & JULIE MAYER**  
 12128 TANEYTOWN PIKE  
 TANEYTOWN, MD 21787  
 240-882-3582 JULIE

## STONEY POINT COLTON ELENA

840 3200639193  
 Born: September 26, 2018 Tattoo: M628  
 Fresh: September 2, 2020

## Lot 44 1/2

### FEMALE

Born: September 2, 2020  
 Sire: Mr Kathies Kid Rock 551JE1772

### Chilli Action Colton-ET

66738335 7JE1088  
 CDCB 8/20 GPTA 99%R -1798M -29F -45P  
 AJCA 8/20 GPTAT 99%R +1.5 GJPI 96%R -68

### Stoney Point HG Encore-ET

117874518 5-04 EX-91%  
 4-04 2x 298d 15880 5.0 798 3.5 557  
 5-04 2x 265d 15340 5.0 767 3.7 571

*Full sisters to HG Encore*

### Stoney Point HG Euphoria-ET EX-91%

- 1st Senior 3-Year-Old, PA All-American 2017
- Grand Champ, Premier National Jr Show 2017

### Stoney Point HG Ellie-ET EX-92%

3-05 2x 305d 18330 5.6 1033 4.0 729

### Forest Glen Avery Action-ET

111023978 7JE590  
 CDCB 8/20 GPTA 99%R -913M -47F -33P  
 AJCA 8/20 GPTAT 99%R +0.6 GJPI 99%R -32

### Family Hill Connection Chilli-ET

114535186 3-07 EX-91%  
 3-04 2x 365d 27470 6.2 1721 4.0 1039  
 • Nom ABA All-American Senior 2-Year-Old 2007

### SV Jade Hired Gun-ET

115093063 94JE3720  
 CDCB 8/20 GPTA 99%R -1907M -50F -50P  
 AJCA 8/20 GPTAT 99%R +0.1 GJPI 98%R -89

### Bridon GC Eva-ET

CAN 8422976 12-10 EX-92%  
 8-10 2x 305d 15440 5.5 849 3.6 562  
 11-5 2x 305d 15630 5.0 781 3.4 525  
 10-6 2x 296d 14160 5.6 787 3.6 516  
 12-9 2x 305d 13830 5.5 758 3.4 477

*3rd Dam*

### Jaspar Renaissance's Evening EX-91-3E-CAN 20\*

6-11 2x 305d 22979 5.9 1375 3.8 875  
 Life: 5 Lacs 118848 5.9 7062 4.0 4758

- All-Canadian Senior Three-Year-Old 1999
- All-Canadian Senior Two-Year-Old 1998
- All-Canadian Senior Yearling 1997

*4th Dam*

### Elm Line Bruces Eva 7U VG-85-CAN 5\*

5-03 2x 305d 14710 5.3 774 3.9 571  
 Life: 11 Lac 137282 5.7 7834 4.1 5687

*5th Dam*

### Elmline Title's Eliza 14R EX-CAN 2\*

9-06 2x 305d 13791 4.8 662 3.6 501  
 Life: 15 Lac 156041 4.9 7761 3.8 6058

*Next two dams VG-CAN & EX-CAN*



# Fraleley Fall Production Sale 2020



**THERIHOF FIRE P WYNONNA EX-92%**  
**DAM OF LOT 45**

*HM Senior Champion, North American Open Jersey Junior Show 2020*

## Lot 45

**CASSANDRA CHITTENDEN**  
92 RUNNING CREEK RD  
SCHODACK LANDING, NY 12156

### Ahlem Topeka Rufus

72520562 11JE1213  
CDCB 8/20 GPTA 99%R -737M +18F -3P  
AJCA 8/20 GPTAT 98%R +2.1 GJPI 97%R +47

### Therihof Fire P Wynonna 243D

CAN 12311706 4-00 EX-92%  
• *1st 4-Year-Old & HM Senior Champion, North American Open Jersey Junior Show 2020*

### THERIHOF RUFUS WINNIE

173635544 1-07 VG-85%  
Born: April 11, 2018 Tattoo: A012  
1-06 2x 251d 11553 6.1 705 3.8 434

Fresh: September 10, 2020  
Milking 56# on 9/23/20 test

### Heartland Merchant Topeka-ET

67332021 7JE1169  
CDCB 8/20 GPTA 99%R -56M +23F +5P  
AJCA8/20 GPTAT 99%R +1.1 GJPI 99%R -30

### Ahlem Legal Ruth 37900

70049374 EX-93%  
3-10 3x 305d 23220 4.5 1056 4.0 938  
5-01 3x 305d 22650 5.0 1142 4.0 915

### Royalty Ridge Firepower

118010652 200JE227  
CDCB 8/20 GPTA 94%R -2056M -40F -58P  
AJCA 8/20 GPTAT 90%R +1.1 GJPI 88%R -133

### Therihof Iatola Dreamweaver 110A

CAN 11845752 GP-83-CAN  
3-01 2x 365d 21744 5.1 1107 3.7 802  
4-08 2x 365d 21636 5.1 1098 3.6 787  
5-11 2x 286d 18268 5.3 974 3.5 644

#### 3rd Dam

**Yellow Briar Nevada's Dee Dee VG-85-CAN**  
5-07 2x 345d 17813 5.4 957 4.0 705

#### 4th Dam

**Yellow Briar Dream Girl VG-85-CAN**  
4-00 2x 293d 13799 5.1 705 3.7 505

• *Nominated All-Canadian Junior Yearling 2007*

#### 5th Dam

**Yellow Briar TG Dream EX-90-5E-CAN**  
7-11 2x 319d 17317 5.5 955 3.8 661

• *All-Canadian Junior Yearling 2005*  
• *Res Junior Champion, Royal Winter Fair 2005*  
• *All-Canadian Junior Calf 2004*

#### 6th Dam

**Homeridge Amedeo Dream VG-86-CAN**  
3-05 2x 310d 11867 5.4 644 3.8 454

#### 7th Dam

**Homeridge TP Dream 21F GP-82-CAN**  
7-09 2x 357d 12236 5.2 635 3.9 481

#### 8th Dam

**Homeridge Ali Dream 11C SUP-EX-90-3E-CAN**  
9-00 2x 333d 12826 4.1 531 3.9 505

#### 9th Dam

**Homeridge Juno's Dream 7Z VG-87-CAN**  
2-11 2x 261d 8609 4.4 379 3.8 328

#### 10th Dam

**Homeridge Gemni's Dream 19T VG-88-CAN**  
3-07 2x 305d 10472 5.0 518 4.0 419

# Fraleley Fall Production Sale 2020

## Lot 46

CAMRYN CROTHERS  
113 COUNTY RD 12A  
PITCHER, NY 13136

### BATESDALE TEQUILA NANCY

CAN 12821600  
Born: July 28, 2017 AMID: 310

Due: December 15, 2020 to  
Jemi Spunky Troubadour

#### Tower Vue Prime Tequila-ET

114816452 76JE156  
CDCB 8/20 GPTA 99%R -2064M -57F -58P  
AJCA 8/20 GPTAT 99%R 1.1 GJPI 99%R -206

#### Enniskillen Olympian Natalie

CAN 11610675 EX-90-4E-CAN  
3-04 2x 347d 20252 4.5 904 3.6 736  
4-04 2x 336d 19771 4.4 866 3.8 758  
6-03 2x 299d 18109 4.3 783 3.7 675  
2-02 2x 365d 18252 3.8 699 3.8 690  
5-05 2x 270d 17860 4.7 831 3.9 692

#### Gil-Bar Sparkler Primetime

663520 36JE23  
CDCB 8/20 PTA 96%R -2532M -75F -74P  
AJCA 8/20 PTAT 90%R -0.1 JPI 90%R -181

#### Pleasant Nook Sambo Teal

CAN 10202602 EX-94%  
8-00 2x 365d 28976 6.2 1820 3.5 1019  
Life: 2193d 164999 5.9 9781 3.7 6611

#### Enniskillen Olympian

CAN 9968666 91JE5537  
CDCB 8/20 PTA 82%R -605M -52F -25P  
AJCA 8/20 PTAT 67%R +0.2 JPI 71%R -8

#### Enniskillen Vincent Natalie

CAN 9968661 EX-90-CAN 2\*  
6-11 2x 365d 23645 4.3 1030 3.6 853  
5-06 2x 365d 22368 4.5 996 3.8 860  
3-03 2x 365d 19775 4.5 884 3.8 758

#### 3rd Dam

**Enniskillen Remake Natalie** SUP-EX-91-7E-CAN  
5-03 2x 309d 18034 4.2 756 3.6 655

#### 4th Dam

**Enniskillen SK Signature** EX-90-CAN  
9-09 2x 365d 22317 4.4 983 3.8 853  
Life: 10 Lacs 189955 4.5 8624 3.9 7355

#### 5th Dam

**Enniskillen Title Signet** SUP-EX-CAN  
8-06 2x 340d 14872 4.4 657 3.8 562

#### 6th Dam

**Enniskillen Mile Signet** EX-91-CAN  
6-07 2x 347d 13078 5.3 697

## Lot 47

ANTHONY & DEB CROTHERS  
113 COUNTY RD 12A  
PITCHER, NY 13136

### UNDERGROUND JAVAS JOYA

840 3146159461 2-08 VG-87%  
Born: November 4, 2017 AMID: 339  
2-01 2x 278d 10300 5.1 527 3.6 373

Due: March 5, 2021 to  
Gil-Bar Primetime Sparkler

#### Steinhauers latola Applejack

115488982 11JE968  
CDCB 8/20 GPTA 99%R -919M -23F -21P  
AJCA 8/20 GPTAT 99%R +0.9 GJPI 99%R -57

#### Underground Jalotos Java

67040007 4-04 EX-92%  
6-06 2x 303d 17950 5.6 1007 3.7 669  
4-04 2x 265d 13100 5.1 671 3.8 502  
5-04 2x 239d 12790 6.0 773 3.7 469  
3-00 2x 235d 11320 5.8 658 3.7 416  
7-06 2x 206d 10040 5.7 570 3.8 378

#### SC Gold Dust Paramount latola-ET

112118277 29JE3301  
CDCB 8/20 GPTA 99%R -849M -18F -21P  
AJCA 8/20 GPTAT 99%R +0.6 GJPI 99%R -39

#### Steinhauers H Mark Applepie

113506044 EX-92%  
4-03 2x 305d 23540 4.7 1117 3.8 888  
5-03 2x 305d 20350 4.6 926 3.6 729

#### TJ Classic Veras Minister Vibe-ET

67147244  
CDCB 8/20 PTA 70%R -2286M -83F -74P  
AJCA 8/20 GPTAT 62%R +0.6 JPI 61%R -163

#### Underground Junes Jaloto

116872782 7-03 EX-91%  
4-10 2x 305d 19020 5.6 1057 3.8 722  
7-00 2x 293d 17610 5.0 873 3.8 669  
5-11 2x 304d 15040 4.9 742 3.8 574

#### 3rd Dam

**Maple Ridge Jamaica June** EX-92%  
4-06 2x 305d 21890 5.0 1093 3.8 837

#### 4th Dam

**Potwell T G Vicky 7M** VG-88-CAN  
4-00 2x 365d 17571 5.3 935 4.2 730

#### 5th Dam

**Potwell SPL Vanity 1G** EX-90-CAN 2\*  
6-06 2x 365d 23124 4.6 1069 3.5 802  
Life: 9 Lacs 177968 4.6 8133 3.6 6391

#### 6th Dam

**Potwell Lester's Jessica-ET** EX-90-3E-CAN 4\*  
6-09 2x 365d 21028 4.6 977 3.6 763  
Life: 6 Lacs 121856 4.6 5556 3.8 4619

#### 7th Dam

**Potwell B D M Jess 9J** SUP-EX-92 4\*  
15-1 2x 305d 15016 5.1 767 4.1 615  
Life: 12 Lacs 166669 5.3 8772 4.1 4383



# Fraleley Fall Production Sale 2020



**HARMONY-CORNERS FOZZY EX-95%**  
**FULL SISTER TO DAM OF LOT 48**

*HM Grand Champion, All-American Show 2015*



## Lot 48

**JOHN & JULIE MAYER**  
 12128 TANEYTOWN PIKE  
 TANEYTOWN, MD 21787  
 240-882-3582 JULIE

## STONEY POINT EXCITATION FORTUNE

840 3200639197  
 Born: November 5, 2018 Tattoo: M632

Due: December 21, 2020 to River Valley Lolalala-ET

*Full sisters to Firefly*

**Harmony-Corners Fozzy EX-95%**

- *HM Grand Champion, All-American Show 2015*
- *Premier Performance Cow, All-American 2015*
- *HM Grand Champion, All-American 2014*
- *Reserve Champion, Jersey Jug Futurity 2012*

**Harmony Corners Fobia EX-94%**

3-11 2x 295d 18050 5.3 959 3.8 687

### Bridon Excitation

CAN 8572453 200JE136  
 CDCB 8/20 GPTA 99%R -1709M -61F -57P  
 AJCA 8/20 GPTAT 99%R +0.3 GJPI 97%R -122

### Harmony Corners Firefly-ET

67052048 11-02 EX-94%  
 7-02 2x 305d 17860 4.7 832 3.4 606  
 4-11 2x 305d 15200 5.1 779 3.6 545  
 8-05 2x 305d 15310 4.9 745 3.4 518  
 6-00 2x 305d 14600 5.0 734 3.7 535  
 11-2 2x 251d 14350 5.4 768 3.4 494  
 10-0 2x 305d 14640 5.0 730 3.4 497

### Lester Sambo

658836 7JE356  
 CDCB 8/20 GPTA 99%R -1267M -45F -43P  
 AJCA 8/20 GPTAT 99%R +0.5 GJPI 99%R -86

### Jaspar Renaissance's Evening

CAN 599920 EX-91-3E-CAN  
 6-11 2x 305d 22979 5.9 1375 3.8 875  
 • *All-Canadian Senior Three-Year-Old 1999*

### SHF Centurion Sultan

110404026 200JE303  
 CDCB 8/20 GPTA 99%R -813M -14F -24P  
 AJCA 8/20 GPTAT 99%R +1.4 GJPI 99%R -52

### Harmony Corners Freynie

114244345 8-08 EX-93%  
 5-03 2x 305d 14180 5.0 702 3.6 517  
 7-05 2x 305d 12620 4.9 614 3.5 437  
 9-07 2x 298d 10480 5.1 532 4.0 417

*3rd Dam*

**Family Hill KJ Favor EX-94%**

4-03 2x 288d 18390 5.8 1069 3.8 704

*4th Dam*

**Pleasant Nook Berretta Felice EX-95%**

4-11 2x 305d 24280 4.9 1178 3.8 725

• *Nasco Type & Production Winner 2003*

*5th Dam*

**Goldcrest Grove Felicity EX-90%**

5-07 2x 305d 14000 4.9 683 3.9 552

*6th Dam*

**Goldcrest Reno Fantasy EX-90%**

9-11 2x 305d 21500 4.0 865 3.2 682

*7th Dam*

**Goldcrest Mr X Fashion EX-91%**

6-11 2x 305d 17070 4.4 743 3.6 609

# Fraleley Fall Production Sale 2020



**HARMONY-CORNERS FEATHER-ETN EX-93%**  
SAME FAMILY AS LOT 49

## Lot 49

DREW HILL  
1288 CHURCH RD  
ANGOLA, NY 14006

### HOBBY HILL FIFIS FIREBALL

173770902  
Born: March 10, 2019 Tattoo: HH17

Due: March 3, 2021 to  
Lost Brook HG Lonestar 94JE4161

Same family as

**Harmony Corners Feather-ET EX-93%**  
4-02 2x 305d 21240 6.5 1383 3.7 777

**Harmony-Corners Fozzy EX-95%**

- HM Grand Champion, All-American Show 2015
- Premier Performance Cow, All-American 2015
- HM Grand Champion, All-American 2014
- Reserve Champion, Jersey Jug Futurity 2012

### Discoverys Premier Jedi

119755718  
PTA -1727M 31F -43P  
PA TYPE +0.3 JPI 43%R -42

### Stoney Point Tequila Fifi-ET

119619461 4-07 VG-88%

### Hawarden Impuls Premier

67107510 29JE3756  
CDCB 8/20 GPTA 99%R -1032M -2F -11P  
AJCA 8/20 GPTAT 99%R +0.3 GJPI 99%R +21

**Discoverys Verbatim Jaguar EX-95%**  
5-07 2x 305d 14310 5.0 721 3.4 490

- Reserve All-American Senior 2-Year-Old 2016

### Tower Vue Prime Tequila-ET

114816452 76JE156  
CDCB 8/20 GPTA 99%R -2064M -57F -58P  
AJCA 8/20 GPTAT 99%R 1.1 GJPI 99%R -206

### Harmony Corners Firefly-ET

67052048 11-02 EX-94%  
7-02 2x 305d 17860 4.7 832 3.4 606  
4-11 2x 305d 15200 5.1 779 3.6 545  
8-05 2x 305d 15310 4.9 745 3.4 518

3rd Dam

**Harmony Corners Freynie EX-93%**  
5-03 2x 305d 14180 5.0 702 3.6 517

4th Dam

**Family Hill KJ Favor EX-94%**  
4-03 2x 288d 18390 5.8 1069 3.8 704

5th Dam

**Pleasant Nook Berretta Felice EX-95%**  
4-11 2x 305d 24280 4.9 1178 3.8 725

- Nasco Type & Production Winner 2003

6th Dam

**Goldcrest Grove Felicity EX-90%**  
5-07 2x 305d 14000 4.9 683 3.9 552

7th Dam

**Goldcrest Reno Fantasy EX-90%**  
9-11 2x 305d 21500 4.0 865 3.2 682

8th Dam

**Goldcrest Mr X Fashion EX-91%**  
6-11 2x 305d 17070 4.4 743 3.6 609



# Fraleley Fall Production Sale 2020



**STONEY POINT BELMONT FASHION EX-94%**  
**MATERNAL SISTER TO DAM OF LOT 50**  
*Grand Champion, New York SF 2017*

## Lot 50

**JOHN & JULIE MAYER**  
**12128 TANEYTOWN PIKE**  
**TANEYTOWN, MD 21787**  
**240-882-3582 JULIE**

### Chilli Action Colton-ET

66738335 7JE1088  
 CDCB 8/20 GPTA 99%R -1798M -29F -45P  
 AJCA 8/20 GPTAT 99%R +1.5 GJPI 96%R -68

### Stoney Point Gator Festy

117577925 3-11 EX-90%  
 5-04 2x 305d 18200 4.5 811 3.5 644  
 3-04 2x 305d 17360 5.2 911 3.7 637  
 4-04 2x 289d 17820 4.7 842 3.7 658  
 2-02 2x 305d 11330 4.6 517 3.5 397

### STONEY POINT COLTON FABIA

119906673 3-08 VG-88%  
 Born: May 10, 2016 Tattoo: M517  
 2-05 2x 305d 13470 5.0 676 3.7 499

Due: December 28, 2020 to  
 SV Jades Hired Gun-ET 94JE3720

### Forest Glen Avery Action-ET

111023978 7JE590  
 CDCB 8/20 GPTA 99%R -913M -47F -33P  
 AJCA 8/20 GPTAT 99%R +0.6 GJPI 99%R -32

### Family Hill Connection Chilli-ET

114535186 3-07 EX-91%  
 3-04 2x 365d 27470 6.2 1721 4.0 1039  
 • *Nom ABA All-American Senior 2-Year-Old 2007*

### Budjon-Vail Sultan Gator-ET

115582136 94JE3605  
 CDCB 8/20 GPTA 97%R -1561M -61F -49P  
 AJCA 8/20 GPTAT 95%R +0.4 GJPI 93%R -155

### Stoney Point Vindication Faline

116510950 9-02 EX-95%  
 7-10 2x 287d 21250 4.8 1011 3.7 778  
 6-05 2x 305d 21810 4.3 934 3.7 813  
 5-05 2x 296d 20630 4.4 905 3.5 728

*Maternal sister to Gator Festy*

### Stoney Point Belmont Fashion EX-94%

4-11 2x 305d 16840 5.6 941 3.8 637  
 • *Grand Champ, CT State Show 2018*  
 • *1st 4-Year-Old & Grand Champion, NYSF 2017*

*3rd Dam*

### Stoney Point Jurisdiction Flurry-ET VG-88%

6-03 2x 305d 17430 5.5 965 3.6 629

*4th Dam*

### SHF Sambo Fuchsia EX-92%

3-01 2x 305d 15860 5.6 885 3.5 563

*5th Dam*

### SHF Grove Fantasia EX-92%

6-00 2x 305d 18080 5.2 937 3.5 632  
 • *Res Grand Champ, NY Jr State Fair 2001*

*6th Dam*

### Sooner Frosty VG-88%

6-03 2x 305d 20760 4.9 1016 3.4 715

• *Dam of 8 Excellent daughters including:*

### SHF Renaissance Fantastic EX-95%

6-09 2x 365d 35771 5.2 1847 3.4 1221

• *Jersey Jug Futurity Winner 1999*

*7th Dam*

### Imperial Frost of SSF EX-90%

5-01 2x 305d 15890 5.4 858 4.0 640

# Fraleley Fall Production Sale 2020



**STONEY POINT VINDICATION FALINE EX-95%  
SAME MATERNAL FAMILY AS LOT 51**

## Lot 51

**JOHN & JULIE MAYER**  
12128 TANEYTOWN PIKE  
TANEYTOWN, MD 21787  
240-882-3582 JULIE

### J-Kay Tequila Fizz

67060052 7JE1486  
CDCB 8/20 GPTA 97%R -2222M -76F -70P  
AJCA 8/20 GPTAT 95%R +0.5 GJPI 91%R -209

### Stoney Point Excitation Fran

118870713 6-00 EX-90%  
2-04 2x 264d 9390 5.7 532 3.8 357

### STONEY POINT FIZZ FELISITY

840 3143346904 3-02 VG-88%  
Born: June 9, 2017 Tattoo: M572  
2-01 2x 216d 5320 4.5 240 3.6 194

Fresh: June 5, 2020  
Bred: September 25, 2020 to  
ISAU Cainbrae Bontino #691603 (sexed)

### Tower Vue Prime Tequila-ET

114816452 76JE156  
CDCB 8/20 GPTA 99%R -2064M -57F -58P  
AJCA 8/20 GPTAT 99%R 1.1 GJPI 99%R -206

### Harmony Corners Fozzy-ET

67052052 EX-95%  
8-04 2x 305d 18500 5.3 987 3.7 676  
• All-American 5-Year-Old 2014

### Bridon Excitation

CAN 8572453 200JE136  
CDCB 8/20 GPTA 99%R -1709M -61F -57P  
AJCA 8/20 GPTAT 99%R +0.3 GJPI 97%R -122

### Stoney Point Shyster Figgy

117577934 8-04 EX-92%  
4-02 2x 252d 14830 5.5 815 3.9 577  
6-10 2x 305d 13150 5.2 678 3.9 516  
8-01 2x 305d 12780 4.3 544 3.8 490

#### 3rd Dam

**Stoney Point Ringmaster Faith VG-86%**  
3-02 2x 305d 17430 5.0 876 3.4 593

#### 4th Dam

**Stoney Point Resurrection Flame-ET VG-87%**  
2-00 2x 305d 10810 4.7 507 3.5 378

#### 5th Dam

**SHF Sambo Fuchsia EX-92%**  
3-01 2x 305d 15860 5.6 885 3.5 563

#### 6th Dam

**SHF Grove Fantasia EX-92%**  
6-00 2x 305d 18080 5.2 937 3.5 632  
• Res Grand Champ, NY Jr State Fair 2001

#### 7th Dam

**Sooner Frosty VG-88%**  
6-03 2x 305d 20760 4.9 1016 3.4 715  
• Dam of 8 Excellent daughters including:

**SHF Renaissance Fantastic EX-95%**  
6-09 2x 365d 35771 5.2 1847 3.4 1221  
• Jersey Jug Futurity Winner 1999

#### 8th Dam

**Imperial Frost of SSF EX-90%**  
5-01 2x 305d 15890 5.4 858 4.0 640



# Fraleley Fall Production Sale 2020



**STONEY POINT GILLER FARAH-ET EX-93%**  
**FULL SISTER TO 3RD DAM OF LOT 52**  
*Nominated ABA All-American 4-Year-Old 2014*

## Lot 52

**JOHN & JULIE MAYER**  
 12128 TANEYTOWN PIKE  
 TANEYTOWN, MD 21787  
 240-882-3582 JULIE

### SV Jade Hired Gun-ET

115093063 94JE3720  
 CDCB 8/20 GPTA 99%R -1907M -50F -50P  
 AJCA 8/20 GPTAT 99%R +0.1 GJPI 98%R -89

### Stoney Point Premier Fonda

118534440

### STONEY POINT HG FABRIZIA

119278596 4-10 EX-90%  
 Born: March 10, 2015 Tattoo: M477  
 3-04 2x 305d 14310 5.3 755 3.8 549  
 1-11 2x 299d 14310 5.3 755 3.8 549  
 4-04 2x 281d 12370 5.4 669 4.2 520

Fresh: September 24, 2020

### Giprat Belles Jade-ET

CAN 110799142 70JE9967  
 CDCB 8/20 PTA 99%R -1768M -41F -50P  
 AJCA 8/20 PTAT 99%R +0.1 JPI 97%R -55

### Pleasant Valley Prime Heather

110432463 EX-96%  
 7-05 2x 305d 20750 6.6 1364 3.8 790  
 • Reserve All-Canadian 4-Year-Old 2002

### Hawarden Impuls Premier

67107510 29JE3756  
 CDCB 8/20 GPTA 99%R -1032M -2F -11P  
 AJCA 8/20 GPTAT 99%R +0.3 GJPI 99%R +21

### Stoney Point Verbatim Fiesta

117873601 5-06 EX-91%  
 4-02 2x 289d 15550 7.4 1152 3.7 571  
 5-04 2x 305d 14660 6.4 945 3.6 523  
 2-10 2x 280d 11490 6.1 703 3.7 420

*Full sister to Giller Foxy*

### Stoney Point Giller Farah-ET EX-93%

- Res Grand Champion, CA State Fair 2014
- Nom ABA All-American 4-Year-Old 2014
- 4th 4-Year-Old, World Dairy Expo 2014

*3rd Dam*

### Stoney Point Giller Foxy-ET EX-91%

4-00 2x 305d 18470 6.2 1142 3.7 692

*4th Dam*

### SHF Sambo Fuchsia EX-92%

3-01 2x 305d 15860 5.6 885 3.5 563

- Dam of 12 Excellent daughters!

*5th Dam*

### SHF Grove Fantasia EX-92%

6-00 2x 305d 18080 5.2 937 3.5 632

- Res Grand Champ, NY Jr State Fair 2001

*6th Dam*

### Sooner Frosty VG-88%

6-03 2x 305d 20760 4.9 1016 3.4 715

- Dam of 8 Excellent daughters including:

### SHF Renaissance Fantastic EX-95%

6-09 2x 365d 35771 5.2 1847 3.4 1221

- Jersey Jug Futurity Winner 1999

*7th Dam*

### Imperial Frost of SSF EX-90%

5-01 2x 305d 15890 5.4 858 4.0 640

# Fraleley Fall Production Sale 2020



**STEESHANIE IATOLA TINKERBELL EX-91%**  
**DAM OF LOT 53**

*Junior Champion, World Dairy Expo 2014*

## Lot 53

**SPATZ CATTLE COMPANY**  
**660 B BRUNNERVERVILLE RD**  
**LITITZ, PA 17543**  
**717-269-6983 JAKE**

### LLR SHOWDOWN TRINITY-ET

840 3150587964  
 Born: September 4, 2018 AMID: 20

Fresh: June 14, 2020  
 Bred: August 31, 2020 to  
 ISAU Cairnbrae Bontino #691603

*Maternal sisters to Showdown Trinity*

- LLR Colton Tipsy-ET VG-88%**
- 3rd Milking Yearling, PA All-American 2018
- LLR Premier Tilly-ET VG-87%**
- LLR Premier Trap Queen-ET**
- 4th Junior 2-Year-Old, MD State Fair 2018

### River Valley Spice Showdown

840 3012423904 7JE5015  
 CDCB 8/20 GPTA 97%R -968M -17F -12P  
 AJCA 8/20 GPTAT 95%R +0.2 GJPI 92%R -34

### Steeshanie Iatola Tinkerbell

CAN 107236263 3-11 EX-91%  
 3-06 2x 305d 24760 4.2 1032 3.3 806  
 2-03 2x 355d 23070 5.3 1228 3.7 854

- 2nd Senior 2-Year-Old, Int'l Jr Show 2015
- Junior Champion, Jr & Open WDE 2014
- 1st Winter Yearling, WDE 2014
- 1st Winter Yearling, PA All-American 2014
- HM All-Canadian Intermediate Calf 2013

### Hawarden Impuls Premier

67107510 29JE3756  
 CDCB 8/20 GPTA 99%R -1032M -2F -11P  
 AJCA 8/20 GPTAT 99%R +0.3 GJPI 99%R +21

### South Mountain Voltage Spice-ET

116023133 EX-95%  
 7-00 2x 305d 16320 6.4 1051 3.7 604  
 • All-American Junior 2-Year-Old 2010

### SC Gold Dust Paramount Iatola-ET

112118277 29JE3301  
 CDCB 8/20 GPTA 99%R -849M -18F -21P  
 AJCA 8/20 GPTAT 99%R +0.6 GJPI 99%R -39

### Shady Lane Whistler Tish-ET

CAN 103469031 8-11 EX-90%  
 2-00 2x 305d 6987 4.8 334 3.8 268

*3rd Dam*

- Crooker Brook Grove Tricia EX-92-2E-CAN 2\***
- 8-04 2x 305d 15760 5.8 914 4.3 679
- Grand Champion, QC Spring Show 1999
- Grand Champion, Coaticook, 1998

*4th Dam*

- Janecek HVF Last Chance Tricia EX-2E-CAN**
- 3-10 2x 305d 12652 4.7 598 3.7 477



# Fraleley Fall Production Sale 2020



**LLR PREMIER TOO LEGIT-ET EX-91%**  
**DAM OF LOT 54**  
*Junior Champion, WDE Junior Show 2017*

## Lot 54

**SPATZ CATTLE COMPANY**  
 660 B BRUNNERVERILLE RD  
 LITITZ, PA 17543  
 717-269-6983 JAKE

### LLR VIP TIME TO DANCE

840 31505887956  
 Born: March 31, 2018 AMID: 12  
 Fresh: August 30, 2020

### TOO LEGIT!

- Junior Champion, WDE Junior Show 2017
- Res Junior Champion, All-American Show 2017
- Res Junior Champion, PA All-American 2017
- Res Junior Champion, NY Spring Show 2017
- Res Junior Champion, Premier Junior Show 2017
- Best Bred & Owned at five National Shows

### River Valley Venus V I P-ET

840 3126479167 200JE10003  
 CDCB 8/20 GPTA 94%R -2105M -58F -63P  
 AJCA 8/20 GPTAT 86%R +1.3 GJPI 86%R -99

### LLR Premier Too Legit-ET

840 3127381773 3-04 EX-91%  
 2-00 2x 305d 18477 4.9 904 3.4 621

### Chilli Action Colton-ET

66738335 7JE1088  
 CDCB 8/20 GPTA 99%R -1798M -29F -45P  
 AJCA 8/20 GPTAT 99%R +1.5 GJPI 96%R -68

### TJ Classic Minister Venus-ET

117243875 EX-95%  
 5-04 2x 305d 16090 6.3 1006 3.5 567  
 • Supreme Champion, World Dairy Expo 2016

### Hawarden Impuls Premier

67107510 29JE3756  
 CDCB 8/20 GPTA 99%R -1032M -2F -11P  
 AJCA 8/20 GPTAT 99%R +0.3 GJPI 99%R +21

### Steeshanie latola Tinkerbelle

CAN 107236263 3-11 EX-91%  
 3-06 2x 305d 24760 4.2 1032 3.3 806  
 • 2nd Senior 2-Year-Old, Int'l Jr Show 2015  
 • Junior Champion, Jr & Open WDE 2014  
 • 1st Winter Yearling, WDE 2014  
 • 1st Winter Yearling, PA All-American 2014  
 • HM All-Canadian Intermediate Calf 2013

### 3rd Dam

**Shady Lane Whistler Tish-ET EX-90%**  
 2-00 2x 305d 6987 4.8 334 3.8 268

### 4th Dam

**Crooker Brook Grove Tricia EX-92-2E-CAN 2\***  
 8-04 2x 305d 15760 5.8 914 4.3 679

- Grand Champion, QC Spring Show 1999
- Grand Champion, Coaticook, 1998

### 5th Dam

**Janecek HVF Last Chance Tricia EX-2E-CAN**  
 3-10 2x 305d 12652 4.7 598 3.7 477

# Fraleley Fall Production Sale 2020



**KEVETTA ECLIPES PUMPKIN-P EX-93%**  
**DAM OF LOT 55; MATERNAL SISTER TO DAM OF LOT 67**

## Lot 55

JESSICA HERRINGTON & CASEY ARLIG  
 6286 SWARTZ RD  
 DANSVILLE, NY 14437

### KEVETTA CASINO PARTY

840 3140684860 1-11 VG-85%  
 Born: December 29, 2017 AMID: 339

Due: November 5, 2020 to  
 River Valley Cece Chrome-ET

*Maternal sister to Blair Peanut*

**Oakfield Golden Penelope EX-92%**  
 4-08 3x 305d 18210 5.2 952 3.6 647

### Elliotts Regency Casino-ET

840 3125141657 14JE725  
 CDCB 8/20 GPTA 98%R -320M -4F +8P  
 AJCA 8/20 GPTAT 97%R +1.9 GJPI 91%R +14

### Kevetta Eclipses Pumpkin-P

118293154 5-11 EX-93%  
 5-02 2x 305d 23550 4.5 1058 3.8 894  
 2-00 2x 305d 21040 5.0 1043 3.4 725  
 4-01 2x 305d 20490 4.9 999 3.7 766  
 3-02 2x 275d 18210 4.8 875 3.7 679

### TJF Visionary Regency

67248196 14JE662  
 CDCB 8/20 GPTA 99%R +1152M +25F +49P  
 AJCA 8/20 GPTAT 99%R +1.3 GJPI 97%R +59

### Chilli Premier Cinema-ET

71577202 4-01 EX-93%  
 4-01 2x 305d 21170 5.6 1187 3.9 824  
 • ABA All-American Junior 3-Year-Old 2015

### Maack Dairy Eclipses-P-ET

114845461 7JE860  
 CDCB 8/20 GPTA 99%R -1056M -16F -29P  
 AJCA 8/20 PTAT 99%R +0.5 GJPI 99%R -93

### Oakfield Blair Peanut {6}-ET

115836356 4-06 EX-90%  
 5-08 2x 305d 26980 3.8 1036 3.2 874  
 4-09 2x 270d 22870 3.8 867 3.4 767  
 3-05 2x 305d 21010 3.7 770 3.4 714

*3rd Dam*

**Jade Pressly-ET EX-90%**  
 7-02 3x 305d 19220 4.5 859 3.5 664

*4th Dam*

**Glenamore Gold R Prize 25X EX-3E-CAN**

8-05 2x 305d 22167 4.3 1023 3.7 893  
 Life: 7 Lacs 119798 4.8 5723 3.9 4616

- Nominated All-Canadian 5-Year-Old 1994
- Reserve All-Canadian 4-Year-Old 1993
- Nominated All-Canadian 3-Year-Old 1992

*5th Dam*

**Glenamore Royal Prize 38T VG-85-CAN**

4-00 2x 305d 9732 5.2 508 4.0 393

*6th Dam*

**Foxland Prize's Belle 8R EX-CAN**

4-08 2x 300d 12447 4.8 605 3.4 429



# Fraleley Fall Production Sale 2020



**KLINEDELL H GUN PALINE EX-95%  
SAME FAMILY AS LOT 56**

## Lot 56

JESSICA HERRINGTON & CASEY ARLIG  
6286 SWARTZ RD  
DANSVILLE, NY 14437

### KEVETTA CASINO PANDORA

840 3201250063  
Born: September 19, 2018 AMID: 369  
Fresh: September 15, 2020

*Maternal sister to Blair Peanut*  
**Oakfield Golden Penelope EX-92%**  
4-08 3x 305d 18210 5.2 952 3.6 647

### Elliotts Regency Casino-ET

840 3125141657 14JE725  
CDCB 8/20 GPTA 98%R -320M -4F +8P  
AJCA 8/20 GPTAT 97%R +1.9 GJPI 91%R +14

### Kevetta Irwin Pistacio-ET

840 3130648656 3-11 VG-88%

### TJF Visionary Regency

67248196 14JE662  
CDCB 8/20 GPTA 99%R +1152M +25F +49P  
AJCA 8/20 GPTAT 99%R +1.3 GJPI 97%R +59

### Chilli Premier Cinema-ET

71577202 4-01 EX-93%  
4-01 2x 305d 21170 5.6 1187 3.9 824  
• ABA All-American Junior 3-Year-Old 2015

### All Lynns Valentino Irwin-ET

117423084 7JE1163  
CDCB 8/20 GPTA 99%R -68M -6F -4P  
AJCA 8/20 GPTAT 99%R +1.0 GJPI 99%R +6

### Oakfield Blair Peanut {6}-ET

115836356 4-06 EX-90%  
5-08 2x 305d 26980 3.8 1036 3.2 874  
4-09 2x 270d 22870 3.8 867 3.4 767  
3-05 2x 305d 21010 3.7 770 3.4 714

### 3rd Dam

**Jade Pressly-ET EX-90%**  
7-02 3x 305d 19220 4.5 859 3.5 664

### 4th Dam

**Glenamore Gold R Prize 25X EX-3E-CAN**  
8-05 2x 305d 22167 4.3 1023 3.7 893  
Life: 7 Lacs 119798 4.8 5723 3.9 4616  
• Nominated All-Canadian 5-Year-Old 1994  
• Reserve All-Canadian 4-Year-Old 1993  
• Nominated All-Canadian 3-Year-Old 1992

### 5th Dam

**Glenamore Royal Prize 38T VG-85-CAN**  
4-00 2x 305d 9732 5.2 508 4.0 393

### 6th Dam

**Foxland Prize's Belle 8R EX-CAN**  
4-08 2x 300d 12447 4.8 605 3.4 429

# Fraleley Fall Production Sale 2020



**STONEY POINT IMPRESSION BLENDA EX-95%**  
**SAME FAMILY AS LOT 57**  
*Grand Champion, The Jersey Event 2020*

## Lot 57

**ASHLEY MAYER**  
 12128 TANEYTOWN PIKE  
 TANEYTOWN, MD 21787  
 240-882-3582 JULIE

### J-Kay Tequila Fizz

67060052 7JE1486  
 CDCB 8/20 GPTA 97%R -2222M -76F -70P  
 AJCA 8/20 GPTAT 95%R +0.5 GJPI 91%R -209

### Stoney Point Grand Bonita

119173127 3-04 EX-90%  
 2-00 2x 287d 13870 5.5 764 3.6 503  
 5-01 2x 305d 10680 5.4 574 3.9 416  
 2-11 2x 305d 10410 4.4 458 3.8 394  
 • 8th Milking Yearling, All-American Show 2016

## STONEY POINT FIZZ BIANCA

840 3200639189  
 Born: September 1, 2018 Tattoo: M624  
 Fresh: September 11, 2020

### Tower Vue Prime Tequila-ET

114816452 76JE156  
 CDCB 8/20 GPTA 99%R -2064M -57F -58P  
 AJCA 8/20 GPTAT 99%R 1.1 GJPI 99%R -206

### Harmony Corners Fozzy-ET

67052052 EX-95%  
 8-04 2x 305d 18500 5.3 987 3.7 676  
 • All-American 5-Year-Old 2014

### Butterfield Grand

116595764 36JE70  
 CDCB 8/20 PTA 87%R -2435M -117F -84P  
 AJCA 8/20 PTAT 66%R +0.1 JPI 76%R -168

### Stoney Point Verb Blush

118356028 7-04 EX-95%  
 3-11 2x 320d 18265 5.1 931 3.6 654  
 1-10 2x 292d 9500 6.0 574 3.6 346  
 • Nominated ABA All-American 4-Year-Old 2017  
 • 1st 4-Year-Old & Reserve Grand Champion,  
 NY Spring Show 2017  
 • 3rd Milking Yearling, All-American 2014

## Lot 57 1/2

### FEMALE

Born: September 11, 2020  
 Sire: ISAU Cairnbrae Bontino #691603

*Same family as Fireman Blaze*

### Stoney Point Impression Blenda EX-95%

2-11 2x 305d 16630 5.9 982 4.0 667  
 • Grand Champion, The Jersey Event 2020  
 • 1st Aged Cow, NA Open Dairy Show 2020  
 • ABA Reserve All-American 5-Year-Old 2019  
 • 2nd 5-Year-Old, International Show 2019  
 • Grand Champion, CA State Show 2019  
 • Nom ABA All-American Senior 3-Year-Old 2017

*3rd Dam*

### Stoney Point Tequilla Beracah VG-88%

3-03 2x 244d 9220 6.9 632 4.0 373

*4th Dam*

### Ashs Remake Bab-ET EX-92%

7-07 2x 305d 19650 5.5 1085 4.1 807

*5th Dam*

### Heaths Hermitage Barb EX-91%

10-1 2x 305d 16650 5.4 896 3.7 614

*6th Dam*

### Heaths Fascinator Barbie VG-87%

4-09 3x 305d 12410 5.2 646 3.6 443



# Fraleley Fall Production Sale 2020



**UNDERGROUND HOLLYS HOPE EX-94%**  
**MATERNAL SISTER TO DAM OF LOT 58**  
*ABA Reserve All-American 4-Year-Old 2016*



**UNDERGROUND HAZELS HOLLY EX-93%**  
**2ND DAM OF LOT 58**  
*Reserve Grand Champion, NY State Fair 2014*

## Lot 58

**JACKLYN BOOTH**  
 3454 STATE ROUTE 69  
 PARISH, NY 13131

### AIRAMERICA HENNESSY HOOPLA

840 3207557032  
 Born: June 4, 2019 AMID: 430

Due: April 7, 2021 to River Valley Joyride-ET

*Maternal sister to Hollys Hennessy*

**Underground Hollys Hope EX-94%**

- *ABA Reserve All-American 4-Year-Old 2016*
- *Grand Champion, PA All-American 2016*
- *2nd 4-Year-Old, WDE 2016*
- *ABA Res All-American Junior 3-Year-Old 2015*
- *Int & Res Grand Champ, PA All-American 2015*
- *2nd Junior 3-Year-Old, WDE 2015*

### Underground Cheyennes Conquer

840 3144825975  
 PA -2011M -63F -63P  
 PA TYPE +0.9 JPI 40%R -123

### Air America Hollys Hennessey

840 3142175487 3-03 VG-88%  
 2-02 2x 280d 10830 6.1 664 3.9 417

### Rapid Bay Indiana Gentry-ET

CAN 105762718 91JE5424  
 CDCB 8/20 GPTA 93%R -1880M -76F -68P  
 AJCA 8/20 GPTAT 91%R +1.2 JPI 84%R -162

### Chilli PT Cheyenne-ET

72300412 5-05 EX-92%  
 3-02 2x 305d 13463 5.2 797 4.0 528

- *Res Int Champion, Mid-Atlantic Regional 2016*

### SV Jade Hired Gun-ET

115093063 94JE3720  
 CDCB 8/20 GPTA 99%R -1907M -50F -50P  
 AJCA 8/20 GPTAT 99%R +0.1 GJPI 98%R -89

### Underground Hazels Holly

117161364 4-07 EX-93%  
 7-04 2x 305d 23840 5.1 1217 3.5 844  
 6-04 2x 305d 19700 5.0 982 3.5 680

- *2nd 4-Year-Old, RAWF 2014*
- *Reserve Grand Champion, NY State Fair 2014*
- *3rd Senior 3-Year-Old, WDE 2013*
- *Reserve Grand Champion, NY State Fair 2013*

*3rd Dam*

**Underground Sierras Hazel EX-93%**  
 4-10 2x 305d 17190 5.5 953 3.9 677

*4th Dam*

**Spring Valley Sierra D-76%**  
 3-02 2x 305d 11610 5.1 591 4.1 476

*5th Dam*

**Spring Valley Perfect Sierra VG-87%**  
 5-03 2x 305d 17260 4.6 787 3.4 593

*6th Dam*

**SV Imperial Sonoma EX-91%**  
 5-09 2x 305d 16910 4.8 816 3.7 619

*7th Dam*

**SV Romeo Snowball VG-83%**  
 5-04 2x 304d 11590 4.6 530 4.0 462

*8th thru 10th Dams*

**S.V. Milestone Pride Sunshine VG-85%**  
 10-3 2x 305d 13310 5.2 694 3.8 511

**S.V. Kojak Sherry VG-87%**

**S.V. Merry Maid Sherry VG-85%**

# Fraleley Fall Production Sale 2020



**GLAMOURVIEW PREMIER SPADE**  
**SAME MATERNAL FAMILY AS LOT 59**  
*AJCA All-American Winter Calf 2018*

## Lot 59

**ASHLEY MAYER**  
12128 TANEYTOWN PIKE  
TANEYTOWN, MD 21787  
240-882-3582 JULIE

### Colton Flame Fireman

118155636 94JE4004  
CDCB 8/20 GPTA 94%R -1964M -74F -55P  
AJCA 8/20 GPTAT 91%R +1.4 GJPI 87%R -148

### Stoney Point Hired Gun Stela

117577635 8-10 EX-91%  
5-04 2x 302d 19140 5.9 1138 3.8 723  
4-05 2x 271d 16670 6.0 1005 4.0 671  
6-04 2x 305d 17990 5.3 949 3.8 684  
3-04 2x 305d 16590 5.0 824 3.9 639  
8-08 2x 299d 16020 4.6 740 3.7 597

## STONEY POINT FIREMAN SAMANTHA

840 3143346909 2-06 VG-83%  
Born: July 9, 2017 Tattoo: M577  
2-02 2x 305d 11110 5.0 558 4.1 452

Due: October 30, 2020 to  
Elliotts Regency Casino-ET 14JE725

### Chilli Action Colton-ET

66738335 7JE1088  
CDCB 8/20 GPTA 99%R -1798M -29F -45P  
AJCA 8/20 GPTAT 99%R +1.5 GJPI 96%R -68

### Family Hill Comerica Flame-ET

115888072 7-02 EX-95%  
6-08 2x 305d 23200 4.6 1069 3.7 856  
3-01 2x 305d 20420 5.2 1053 3.5 719

### SV Jade Hired Gun-ET

115093063 94JE3720  
CDCB 8/20 GPTA 99%R -1907M -50F -50P  
AJCA 8/20 GPTAT 99%R +0.1 GJPI 98%R -89

### Stoney Point Sulton Sunny

115038673 4-05 EX-90%  
6-01 2x 286d 17850 5.7 1023 3.8 685  
4-01 2x 305d 16800 5.3 892 3.8 633  
5-01 2x 298d 16330 5.1 836 3.8 627

*Maternal sister to Hired Gun Stela*

### Stoney Point Tequila Sunrise EX-90%

- All-American Spring Yearling 2013
- 1st Spring Yearling & Junior Champion, All-American Jersey Show 2013
- 1st Spring Yearling & Junior Champion, World Dairy Expo 2013
- 1st Jr 2-Year-Old, PA All-American Show 2014
- Dam of

### Glamourview Premier Spade

- AJCA All-American Winter Calf 2018
- Res Jr Champion, All-American Show 2018
- Junior Champion, MD State Fair 2018

### SHF Centurion Sultan

110404026 200JE303  
CDCB 8/20 GPTA 99%R -813M -14F -24P  
AJCA 8/20 GPTAT 99%R +1.4 GJPI 99%R -52

### Ashs Counciller Suzi

113944028 VG-85%  
4-03 2x 305d 16350 5.2 853 3.6 593  
5-04 2x 279d 13700 5.2 714 3.6 493  
3-02 2x 305d 13700 5.2 707 3.7 513



# Fraleley Fall Production Sale 2020



MID-DEL NATE MAMIE EX-94%  
3RD DAM OF LOT 60

## Lot 60

UNDERGROUND GENETICS  
113 COUNTY RD 12A  
PITCHER, NY 13136

### UNDERGROUND CORAS CONNIE

840 3150754926  
Born: September 22, 2018 AMID: 389

Due: December 2, 2020 to  
Jemi Spunky Troubadour

#### Her-Man Barnabas 210-ET

840 3124766079 91JE5867  
CDCB 8/20 GPTA 77%R -1100M -21F -29P  
AJCA 8/20 GPTAT 79%R +2.0 GJPI 74%R -40

#### Underground C-Mamie Cora-ET

840 3131924613 2-08 VG-81%  
2-01 2x 305d 11000 4.9 543 3.7 409  
3-03 2x 253d 10210 5.5 565 3.6 368

#### Jars of Clay Barnabas

67342492 7JE1294  
CDCB 8/20 GPTA 99%R +228M +11F +6P  
AJCA 8/20 GPTAT 99%R +1.7 GJPI 99%R -16

#### Ratliff Action Dazzle-ET

117006489 EX-93%  
2-08 2x 305d 20000 4.1 811 3.8 756  
• Reserve All-American Senior 2-Year-Old 2012

#### Piedmont Grove Amedeo

CAN 139523 EX-93-CAN  
CDCB 8/02 PTA 95%R -2245M -97F -79P  
AJCA 8/20 PTAT 90%R +0.0 JPI 90%R -155

#### Underground Centurion Mamie

113972625 10-04 EX-92%  
4-11 2x 305d 17340 6.0 1045 3.8 658  
7-01 2x 305d 17960 5.5 985 3.7 667  
8-06 2x 305d 17550 5.6 976 4.0 702

#### 3rd Dam

**Mid-Del Nate Mamie EX-94%**  
7-09 2x 305d 16910 5.5 926 3.7 633

#### 4th Dam

**Mid-Del Sambo Mamie EX-90%**  
4-04 2x 305d 16384 5.3 871 3.8 628

#### 5th Dam

**Enniskillen Ren Mamie EX-93%**  
8-00 2x 305d 19851 4.8 944 3.6 703

#### 6th Dam

**Enniskillen MCT Mamie EX-CAN 2\***  
4-02 2x 305d 13278 5.4 723 4.1 547

#### 7th Dam

**Enniskillen Surville Mamie SUP-EX-2E-CAN 4\***  
9-11 2x 305d 14231 4.9 708 4.0 569

• 2nd Mature Cow Royal Winter Fair 1989

#### 8th Dam

**Starbelle B D M Mamie EX-91-CAN**  
12-0 2x 305d 1475 5.1 756 3.8 564

#### 9th Dam

**Starbelle Modest Merit EX-92-CAN**  
5-01 2x 299d 13759 5.5 765

# Fraleley Fall Production Sale 2020



**SV IMPRESSION HOLLY EX-94%**  
**MATERNAL SISTER TO 2ND DAM OF LOT 61**  
*Grand Champion, WDE Junior Show 2018*

## Lot 61

**DWIGHT, MELANIE, DONALD & JOANNE STOLTZFUS**  
 1687 SALCO RD  
 BERLIN, PA 15530  
 814-279-0738 DWIGHT

### Dutch Hollow Oliver-P

67184544 7JE1219  
 CDCB 8/20 GPTA 99%R +402M +22F +5P  
 AJCA 8/20 GPTAT 99%R +1.5 GJPI 97%R +23

### Pennwood Joel Hailey

840 3140175444 3-00 VG-83%  
 1-10 2x 284d 12430 4.6 577 3.6 445

### PENNWOOD OLIVER HAZEL

840 3149898968  
 Born: November 24, 2018 AMID: 5761

Fresh: October 7, 2020

### All Lynns Louie Valentino-ET

116279413 7JE1038  
 CDCB 8/20 GPTA 99%R +272M -6F +4P  
 AJCA 8/20 GPTAT 99%R +1.1 GJPI 99%R +9

### Dutch Hollow Mik Olive-P

116469076 EX-93%  
 7-08 3x 305d 27650 4.7 1302 3.4 953  
 6-08 3x 305d 24000 5.3 1277 3.4 818

### Guimo Joel

CAN 106797223 200JE384  
 CDCB 8/20 GPTA 99%R -1590M -59F -42P  
 AJCA 8/20 GPTAT 98%R +1.2 GJPI 97%R -112

### SV Response Hannah-ET

117237519 6-02 EX-92%  
 6-01 2x 305d 17330 5.7 984 3.8 656

*Full sister to Response Hannah*

### SV Response Hyacinth EX-94%

4-02 2x 305d 16520 5.7 948 3.6 588

*Maternal sisters to Response Hannah*

### SV Impression Holly-ET EX-94%

4-02 2x 296d 12340 6.1 751 3.8 740

- Nom ABA All-American Aged Cow 2019
- Grand Champion, WDE Junior Show 2018
- Grand Champion, All-American Junior Show 2018
- Nom ABA All-American 4-Year-Old 2017
- All-American Junior 3-Year-Old 2016
- Intermediate Champ, All-American Show 2016

### SV S Charm Hetty EX-92%

5-10 2x 305d 16740 5.3 893 4.2 707

- Grand Champion, NC State Fair 2007

*3rd Dam*

### Pleasant Valley Prime Heather EX-96%

7-05 2x 305d 20750 6.6 1364 3.8 790

- 1st Aged Cow, WDE 2004
- Reserve All-Canadian 4-Year-Old 2002

*4th Dam*

### Heaths Juno Heather-ET

*5th thru 8th Dams*

### Glenyle S J Hetty VG-85%

6-06 2x 350d 11360 5.9 671 4.4 501

### Glenyle Dante Heather VG-86-CAN

3-06 2x 305d 12016 5.0 611 3.9 468

### Glenyle Faithful Hope VG-85-CAN

5-05 2x 305d 11919 4.9 585 3.6 431

### Glenyle Doris Hilda 4E VG-87-CAN

10-1 2x 305d 13490 4.9 671 3.6 512

Life: 12 Lacs 145499 4.9 7240



# Fraleley Fall Production Sale 2020



**LYLESTANLEY TEQ HELLO DOLLY 3620-ET EX-93%**  
**DAM OF LOT 62**

*Grand Champion, OH Summer Junior Jersey Show 2020*



**HUMMING BT FINALIST DOTTIE EX-94%**  
**2ND DAM OF LOT 63**

## Lot 62

**CAMRYN & MACI CROTHERS**  
 113 COUNTY RD 12A  
 PITCHER, NY 13136

### FEMALE

Registration pending  
 Born: January 4, 2020

#### Underground Jessicas Jericho

840 3142175493  
 CDCB 8/20 GPTA 76%R -698M -34F -22P  
 AJCA 8/20 GPTAT 78%R -0.2 GJPI 73%R -63

#### LyleStanley Teq Hello Dolly 3620-ET

119507520 5-07 EX-93%  
 3-04 2x 305d 18030 4.4 785 3.2 573  
 1-09 2x 305d 17380 3.5 611 3.5 608  
 • *Grand Champ, OH Summer Jr Jersey Show 2020*

#### SC Gold Dust Paramount latola-ET

112118277 29JE3301  
 CDCB 8/20 GPTA 99%R -849M -18F -21P  
 AJCA 8/20 GPTAT 99%R +0.6 GJPI 99%R -39

#### Williams Impressive Idea-ET

110119067 EX-90%  
 3-05 2x 305d 20096 4.7 950 3.6 715  
 2-00 2x 305d 19960 4.8 968 3.5 692

#### Tower Vue Prime Tequila-ET

114816452 76JE156  
 CDCB 8/20 GPTA 99%R -2064M -57F -58P  
 AJCA 8/20 GPTAT 99%R 1.1 GJPI 99%R -206

#### Humming BT Finalist Dottie

117641431 7-07 EX-94%  
 3-10 2x 305d 16860 4.0 679 3.3 548

#### 3rd Dam

**Humming Finalist Dora** EX-90%

#### 4th Dam

**Humming Barber Dolly** EX-91%

4-07 2x 305d 17570 4.9 855 3.6 631

#### 5th Dam

**Humming BB Dot** VG-88%

5-02 2x 305d 11830 4.4 518 3.4 403

#### 6th Dam

**Humming Fairfax Dove** EX-90%

3-03 2x 305d 11200 4.0 444 3.4 383

#### 7th Dam

**Humming Brass Diamond** EX-90%

4-06 2x 305d 16240 4.5 736 3.4 554

# Fraleley Fall Production Sale 2020



**SVHEATHS COLTON MONIQUE EX-92%**  
**SAME FAMILY AS LOT 63**

*3X Top Ten in Milking Form, All American Show*

## Lot 63

KENNEDY CROTHERS  
113 COUNTY RD 12A  
PITCHER, NY 13136

### UNDERGROUND MADISON MELINDA

840 3207557045

Born: July 20, 2019 AMID: 443

Due: May 25, 2021 to River Valley Joyride-ET

#### Steinhauers latola Applejack

115488982

11JE968

CDCB 8/20 GPTA 99%R -919M -23F -21P

AJCA 8/20 GPTAT 99%R +0.9 GJPI 99%R -57

#### Underground Mindys Madison

74201710 5-01 EX-91%

4-08 2x 305d 17290 7.0 1218 3.9 680

3-08 2x 285d 11340 6.0 686 4.0 454

2-09 2x 241d 9610 5.8 560 3.9 371

1-10 2x 246d 8860 5.9 525 3.8 334

#### SC Gold Dust Paramount latola-ET

112118277 29JE3301

CDCB 8/20 GPTA 99%R -849M -18F -21P

AJCA 8/20 GPTAT 99%R +0.6 GJPI 99%R -39

#### Steinhauers H Mark Applepie

113506044 EX-92%

4-03 2x 305d 23540 4.7 1117 3.8 888

5-03 2x 305d 20350 4.6 926 3.6 729

#### Rock Ella Impression-ET

CAN 11227649 250JE3285

CDCB 8/20 GPTA 98%R -1689M -80F -62P

AJCA 8/20 GPTAT 97%R +0.4 GJPI 94%R -128

#### Underground Moniques Mindy

117161373 5-02 VG-88%

8-03 2x 255d 16950 4.9 829 3.7 623

5-10 2x 305d 15350 6.1 929 4.2 647

4-11 2x 292d 14830 5.9 880 4.1 602

#### 3rd Dam

**SV Heaths T Gold Monique EX-93%**

9-06 2x 305d 15480 6.0 929 4.3 663

#### 4th Dam

**SV Heaths Saturn Monica EX-90%**

6-07 2x 305d 15210 5.0 761 3.4 524

#### 5th Dam

**SV Heaths Toptin Mamie {6}-ET EX-92%**

4-05 2x 305d 17760 5.1 898 3.6 635

#### 6th Dam

**Pensmith TJ Mindy {5} EX-94%**

5-08 2x 305d 17840 5.3 937 3.7 665

• National Grand Champion 1993



# Fraleley Fall Production Sale 2020

## Lot 64

PENNWOOD FARMS  
262 SUGAR GROVE SCHOOL RD  
BERLIN, PA 15530  
814-279-0738 DWIGHT

### PENNWOOD IRISTABLE AZARIA

840 3135666530 3-07 VG-87%  
Born: July 19, 2016 AMID: 5587  
3-02 3x 301d 17630 5.1 892 3.6 629  
2-02 2x 295d 11220 4.4 489 3.6 406

Fresh: October 14, 2020

### Hometown Irresistable-ET

CAN 11611206 91JE5520  
CDCB 8/20 GPTA 94%R -825M -31F -31P  
AJCA 8/20 GPTAT 92%R +0.8 GJPI 88%R -57

### Pennwood Hired Gun Aloxxi

840 3011706264 5-06 EX-90%  
4-00 3x 305d 19740 4.9 972 3.7 740  
5-01 3x 305d 16930 4.3 732 3.7 633  
3-02 3x 259d 14590 4.6 676 3.7 543  
2-01 3x 304d 14300 4.7 667 3.6 516  
6-02 3x 265d 12470 5.1 641 3.7 457

### All Lynns Valentino Irwin-ET

117423084 7JE1163  
CDCB 8/20 GPTA 99%R -68M -6F -4P  
AJCA 8/20 GPTAT 99%R +1.0 GJPI 99%R +6

### Huronia Connectn Crystalyn 23L

CAN 10214696 EX-95-3E-CAN  
4-08 2x 305d 17736 5.1 895 3.8 668  
• Grand Champion, Royal Winter Fair 2006

### SV Jade Hired Gun-ET

115093063 94JE3720  
CDCB 8/20 GPTA 99%R -1907M -50F -50P  
AJCA 8/20 GPTAT 99%R +0.1 GJPI 98%R -89

### Pennwood Governor Agenda

840 3008393994 3-03 VG-82%  
2-01 3x 283d 16350 4.4 724 3.3 544  
3-01 3x 177d 12710 3.8 483 3.1 389

3rd Dam

**Pennwood Aardvark Applause {6}** VG-86%

4-03 3x 293d 17120 5.0 856 3.7 629

4th Dam

**Pennwood Belmont Acrobat {5}** VG-86%

4-05 2x 305d 15760 4.6 725 3.6 564

5th Dam

**Pennwood Furor Almae {4}** VG-85%

4-00 3x 17240 5.9 1016 4.0 690

6th Dam

**Shaleleigh Franco Angel {3}** VG-85%

4-05 3x 274d 11910 5.1 607 3.8 457

## Lot 65

CARA STOLTZFUS  
1687 SALCO RD  
BERLIN, PA 15530  
814-279-0738 DWIGHT

### PENNWOOD APPLEJACK ALANDRA

840 3149898961  
Born: October 21, 2018 AMID: 5754

Fresh: September 26, 2020

Milking 48#

### Steinhauers latola Applejack

115488982 11JE968  
CDCB 8/20 GPTA 99%R -919M -23F -21P  
AJCA 8/20 GPTAT 99%R +0.9 GJPI 99%R -57

### Pennwood Excitation Abriella

840 3012706330 3-05 VG-85%  
3-00 3x 305d 13980 5.2 729 3.6 503  
2-00 3x 301d 13390 4.9 655 3.6 478  
4-01 3x 290d 12220 5.0 612 3.7 457

### SC Gold Dust Paramount latola-ET

112118277 29JE3301  
CDCB 8/20 GPTA 99%R -849M -18F -21P  
AJCA 8/20 GPTAT 99%R +0.6 GJPI 99%R -39

### Steinhauers H Mark Applepie

113506044 EX-92%  
4-03 2x 305d 23540 4.7 1117 3.8 888  
5-03 2x 305d 20350 4.6 926 3.6 729

### Bridon Excitation

CAN 8572453 200JE136  
CDCB 8/20 GPTA 99%R -1709M -61F -57P  
AJCA 8/20 GPTAT 99%R +0.3 GJPI 97%R -122

### Pennwood Action Aralyn

840 3008393963 4-00 EX-90%  
5-07 3x 305d 17240 5.9 1013 3.7 631  
6-10 3x 305d 17350 5.3 919 3.7 645  
7-10 3x 282d 16060 5.0 797 3.7 601

3rd Dam

**Pennwood Sambo Aspen Alivia-ET** VG-85%

1-10 3x 305d 12710 5.0 637 3.8 478

4th Dam

**Pennwood Primetime Aspen-ET** EX-92%

4-07 3x 305d 21780 6.3 1374 3.6 776

5th Dam

**Pennwood Remake Aron** EX-91%

6-10 3x 23670 5.9 1391 3.6 849

6th Dam

**Jude Arline of DAD** VG-87%

7th Dam

**Sunrise Squire Alicia**

4-02 2x 305d 23728 4.6 1080 3.5 833

# Fraleley Fall Production Sale 2020



**MVUE IMPRESSION ADELLE**  
DAM OF LOT 66

*Reserve All-American Winter Yearling 2014*

## Lot 66

MIKE UBER  
1993 CLINTONVILLE RD  
HARRISVILLE, PA 16038

## UBER-HOLME COLTON ALEXIA

173780721  
Born: June 4, 2018 Tattoo: UH01  
Fresh: June 1, 2020

## Lot 66 1/2

### FEMALE

Born: June 1, 2020  
Sire: Enniskillen Engineer 401 #CAN 12038719

### Chilli Action Colton-ET

66738335 7JE1088  
CDCB 8/20 GPTA 99%R -1798M -29F -45P  
AJCA 8/20 GPTAT 99%R +1.5 GJPI 96%R -68

### MVue Impression Adelle

119853247  
• AJCA Reserve All-American Winter Yearling 2014  
• Res Junior Champion, All-American Show 2014

### Forest Glen Avery Action-ET

111023978 7JE590  
CDCB 8/20 GPTA 99%R -913M -47F -33P  
AJCA 8/20 GPTAT 99%R +0.6 GJPI 99%R -32

### Family Hill Connection Chilli-ET

114535186 3-07 EX-91%  
3-04 2x 365d 27470 6.2 1721 4.0 1039  
• Nom ABA All-American Senior 2-Year-Old 2007

### Rock Ella Impression-ET

CAN 11227649 250JE3285  
CDCB 8/20 GPTA 98%R -1689M -80F -62P  
AJCA 8/20 GPTAT 97%R +0.4 GJPI 94%R -128

### Glenview Tequila Ava

118444916 6-07 EX-92%  
6-00 2x 280d 13680 5.0 690 3.8 526

#### 3rd Dam

**Glenview Sambo Anna-ET EX-92%**  
5-01 2x 279d 18660 4.7 880 3.7 699

#### 4th Dam

**Pennwood Kaptain Allie Abbie-ET EX-93%**  
9-09 2x 305d 16050 3.9 628 3.5 554

#### 5th Dam

**Pennwood Remake Abbie-ET EX-92%**  
5-11 3x 305d 22040 5.0 1100 3.4 750

#### 7th Dam

**Sunrise Squire Alicia**  
4-02 2x 305d 23728 4.6 1080 3.5 833



# Fraleley Fall Production Sale 2020

## Lot 67

PENNWOOD FARMS  
262 SUGAR GROVE SCHOOL RD  
BERLIN, PA 15530  
814-279-0738 DWIGHT

### PENNWOOD VALENTINO CAELYN {6}

840 3149898939  
Born: June 11, 2018 AMID: 5732

Fresh: September 4, 2020  
Milking 70#

#### All Lynns Louie Valentino-ET

116279413 7JE1038  
CDCB 8/20 GPTA 99%R +272M -6F +4P  
AJCA 8/20 GPTAT 99%R +1.1 GJPI 99%R +9

#### Pennwood Colton Cachea {5}

840 3135666522 3-00 D-78%  
2-10 3x 302d 13630 4.8 655 3.8 514  
1-11 3x 267d 9250 5.7 528 4.1 377

#### BHF-SSF Parade Louie-ET

113486117 7JE738  
CDCB 8/20 GPTA 99%R +298M -26F +5P  
AJCA 8/20 GPTAT 99%R -0.4 GJPI 99%R -67

#### D&E Paramount Violet

67007718 EX-90%  
5-02 3x 305d 27600 4.2 1167 3.5 953  
1-09 2x 305d 20540 4.6 954 3.3 684

#### Chilli Action Colton-ET

66738335 7JE1088  
CDCB 8/20 GPTA 99%R -1798M -29F -45P  
AJCA 8/20 GPTAT 99%R +1.5 GJPI 96%R -68

#### Pennwood Hired Gun Chatter {4}

840 3012706343 3-02 D-78%  
3-01 3x 274d 10990 6.6 724 4.3 478  
2-00 3x 292d 8200 5.6 457 4.0 326

#### 3rd Dam

**Pennwood Aardvark Chatty {3}** EX-91%  
4-10 3x 305d 17160 6.2 1070 3.4 590

#### 4th Dam

**Pennwood Connection Chit Chat {2}** VG-84%  
6-01 3x 305d 21590 4.2 903 3.1 661

#### 5th Dam

**Pennwood Premium Chatter {1}** VG-86%  
1-10 3x 305d 20040 4.3 858 3.3 658

## Lot 68

PENNWOOD FARMS  
262 SUGAR GROVE SCHOOL RD  
BERLIN, PA 15530  
814-279-0738 DWIGHT

### PENNWOOD VALENTINO MYLAR

840 3149898951  
Born: August 2, 2018 AMID: 5744

Fresh: September 20, 2020  
Milking 60#

#### All Lynns Louie Valentino-ET

116279413 7JE1038  
CDCB 8/20 GPTA 99%R +272M -6F +4P  
AJCA 8/20 GPTAT 99%R +1.1 GJPI 99%R +9

#### Pennwood Andreas Myna

840 3135666518 3-08 VG-87%  
3-03 3x 223d 13280 6.4 853 3.5 468  
2-02 3x 305d 11880 4.8 574 3.7 445

#### BHF-SSF Parade Louie-ET

113486117 7JE738  
CDCB 8/20 GPTA 99%R +298M -26F +5P  
AJCA 8/20 GPTAT 99%R -0.4 GJPI 99%R -67

#### D&E Paramount Violet

67007718 EX-90%  
5-02 3x 305d 27600 4.2 1167 3.5 953  
1-09 2x 305d 20540 4.6 954 3.3 684

#### Sunset Canyon Andreas

117597125 94JE4036  
CDCB 8/20 GPTA 97%R -1943M -77F -60P  
AJCA 8/20 GPTAT 96%R +0.9 GJPI 91%R -164

#### Pennwood Aardvark Myrah {6}

840 3009899703 4-05 EX-90%  
4-03 3x 272d 15860 4.9 784 3.2 507  
6-02 3x 267d 14170 4.9 692 3.4 486  
3-03 3x 283d 13480 5.5 743 3.1 418

#### 3rd Dam

**Pennwood Action Mystic {5}** EX-90%  
3-00 3x 305d 17090 4.3 740 3.6 615

#### 4th Dam

**Pennwood Aardvark Mopsy {4}** VG-82%  
5th Dam

**Pennwood Bomber Macaroni {3}** VG-87%  
4-03 3x 287d 17220 5.3 911 3.1 531

#### 6th Dam

**Pennwood Rocco Milla {2}** VG-86%  
3-11 3x 299d 17790 5.0 888 3.5 615

# Fraleley Fall Production Sale 2020



**HILLACRES EXCLAMATION EXCLAIM EX-91%**  
**2ND DAM OF LOT 69**  
*Grand Champion, PA Farm Show 2015*

## Lot 69

**MICHAEL BOSLEY**  
**6629 STELTZ RD**  
**GLEN ROCK, PA 17327**  
**717-968-8905 MICHAEL**

### DREAM-VALLEY SWEET ESCAPE

840 3127291070  
 Born: December 1, 2017 Tattoo: B127  
 Fresh: September 4, 2020

*Maternal sisters to Exclamation Exclaim*  
**Hillacres Envys Excite EX-93%**  
 7-07 2x 305d 16990 5.8 983 4.1 693  
**Hillacres Envys Entice EX-93%**  
 5-03 2x 305d 18660 5.4 1072 3.8 704  
**Hillacres Envys Elegance EX-91%**  
 5-05 2x 305d 16850 5.8 969 3.8 647

### Payneside Game Changer

CAN 11830110  
 CDCB 8/20 GPTA 90%R -2020M -70F -65P  
 AJCA 8/20 GPTAT 83%R +0.5 GJPI 82%R -189

### Hillacres Tonka Extravagant

119216042 3-03 EX-90%

### Tower Vue Prime Tequila-ET

114816452 76JE156  
 CDCB 8/20 GPTA 99%R -2064M -57F -58P  
 AJCA 8/20 GPTAT 99%R 1.1 GJPI 99%R -206

### Payneside Wedding Crasher

CAN 11072293 EX-92-2E-CAN  
 5-02 2x 305d 22646 4.7 1067 3.7 838  
 4-02 2x 305d 20286 4.7 961 3.8 788

### Tower Vue Jemi Tonka-ET

117390951  
 CDCB 8/20 PTA 73%R -2783M -93F -86P  
 AJCA 8/20 PTAT 64%R +0.1 JPI 63%R -219

### Hillacres Exclamation Exclaim

117360455 5-04 EX-91%  
 6-03 2x 278d 16390 4.9 801 3.7 613  
 5-02 2x 305d 15410 4.6 709 3.8 593  
 4-03 2x 272d 13840 5.0 686 3.9 546

#### 3rd Dam

**Hillacres Eggo Envy EX-93%**  
 5-01 2x 305d 24160 4.3 1036 3.5 838

#### 4th Dam

**Hillacres Elisa Eggo VG-88%**  
 3-05 2x 305d 22360 4.1 922 3.9 872

#### 5th Dam

**Hillacres Reliant Elisia VG-82%**  
 6-04 2x 305d 19720 5.0 978 4.0 795

#### 6th Dam

**Hillacres Ben Ellen EX-91%**  
 4-01 2x 287d 16210 4.4 707 3.7 597

#### 7th Dam

**Hillacres Ogston Suzie VG-86%**  
 10-9 2x 305d 14190 4.1 580 3.5 498



# Fraleley Fall Production Sale 2020



**NOBLEDALE VICTORIAS SYBIL-ET EX-93%**  
**MATERNAL SISTER TO 2ND DAM OF LOT 70**

## Lot 70

**NOBLEDALE FARM**  
**C/O STEPHEN & STUART NOBLE**  
**6415 CORYLAND RD**  
**GILLET, PA 16925**

### **NOBLEDALE TUX SIBERIA**

67427238  
 Born: February 1, 2019 AMID: 238

Due: April 11, 2021 to  
 Kash-In Slugger-P-ET 7JE1526

*Maternal sister to Victorias Sizzle*  
**Nobledale Victorias Sybil-ET EX-93%**  
 8-01 2x 305d 20270 4.9 996 3.5 709

### **Sexing Pilgrim Tux 60328-ET**

840 3010364075 203JE1637  
 CDCB 8/20 GPTA 97%R +386M +42F +13P  
 AJCA 8/20 GPTAT 96%R +0.2 GJPI 90%R +90

### **Nobledale Belvedere Sierra**

117908035 7-07 EX-92%  
 5-00 2x 305d 16950 5.0 849 3.5 594  
 6-01 2x 297d 16100 4.8 774 3.2 521  
 4-01 2x 294d 16650 4.5 757 3.5 575  
 7-02 2x 251d 14360 4.9 709 3.4 484  
 3-00 2x 305d 14580 4.5 652 3.6 518  
 2-01 2x 290d 12860 4.5 583 3.5 452

### **Cal-Mart Medalist Pilgrim**

118113935 29JE3860  
 CDCB 8/20 GPTA 99%R +1736M +14F +22P  
 AJCA 8/20 GPTAT 98%R +0.3 GJPI 97%R +89

### **JCJ Magnum 22831**

840 3007770981 VG-87%  
 1-10 2x 294d 18540 4.7 863 3.6 660  
 2-09 2x 305d 14830 5.1 752 4.0 591

### **Sunset Canyon Belvedere-ET**

114495974 7JE840  
 CDCB 8/20 GPTA 99%R -376M -16F -19P  
 AJCA 8/20 GPTAT 99%R +0.4 GJPI 99%R -46

### **Nobledale Victorias Sizzle-ET**

113514852 7-03 EX-90%  
 11-2 2x 305d 18980 4.6 871 3.4 646  
 9-06 2x 305d 17980 4.7 847 3.4 618  
 8-02 2x 305d 17830 4.8 863 3.6 644

#### *3rd Dam*

**Nobledale Pitino Victoria-ET EX-94%**  
 3-04 3x 305d 21030 4.3 902 3.2 671

#### *4th Dam*

**Nobledale Juno Vermont EX-94%**  
 6-10 2x 305d 27330 4.2 1138 3.4 923

#### *5th Dam*

**Nobledale Legend Vertus EX-92%**  
 9-09 2x 305d 19030 4.2 796 3.6 688

#### *6th Dam*

**Nobledale Justin Veryl VG-80%**  
 7-09 2x 305d 15190 4.5 677 3.6 541

#### *7th Dam*

**Nobledale Magic Velvet EX-91%**  
 12-0 2x 305d 16200 4.1 665 3.4 556

# Fraleley Fall Production Sale 2020

## Lot 71

SPATZ CATTLE COMPANY  
660 B BRUNNERSVILLE RD  
LITITZ, PA 17543  
717-269-6983 JAKE

### SPATZ KANYE SCARLETT

840 3128024656 2-07 VG-82  
Born: February 16, 2018 AMID: 1091

Fresh: March 10, 2020  
Due: March 1, 2021 to Guimo Joel 200JE384

### Twincounty Fire Kanye

840 3133301798  
PA -1573M -66F -43P  
PA TYPE -0.3 JPI 34%R -129

### Spatz Premier Scion

840 3133301819 4-06 VG-88%

### Avonlea CF GT Balls of Fire-ET

CAN 10989464 7JE1124  
CDCB 8/20 GPTA 99%R -1139M -43F -27P  
AJCA 8/20 GPTAT 98%R +0.0 GJPI 96%R -89

### Page-Crest Jaguar 809-ET

118932275 VG-85%  
308 2x 305d 20280 4.4 890 3.8 778  
2-02 2x 305d 13390 4.6 617 3.9 524

### Hawarden Impuls Premier

67107510 29JE3756  
CDCB 8/20 GPTA 99%R -1032M -2F -11P  
AJCA 8/20 GPTAT 99%R +0.3 GJPI 99%R +21

### Spatz Hired Gun Special

118007867 4-09 VG-88%  
5-03 2x 273d 16460 4.9 801 3.5 575  
4-04 2x 283d 15210 4.8 735 3.7 556  
3-03 2x 287d 14450 4.9 713 3.8 545

#### 3rd Dam

**Jemi HBSultan Spice-ET** VG-88%

3-07 3x 305d 18800 4.2 784 3.4 640

#### 4th Dam

**Bridon Pre Sachi** EX-93%

3-00 2x 305d 16410 4.5 741 3.4 563

#### 5th Dam

**Stelmardon Babes Sue** VG-85-CAN 2\*

8-01 2x 305d 22271 4.3 977 3.6 816

## Lot 72

NOBLEDALE FARM  
C/O STEPHEN & STUART NOBLE  
6415 CORYLAND RD  
GILLET, PA 16925

### NOBLEDALE COMPLETELY VACUM

67427229  
Born: November 21, 2018 AMID: 229

Due: December 19, 2020 to Nobledale Mighty Badass  
(Mighty x Nobledale Action Bella EX-95)

#### Maternal sister to Barnabas Valory

**Nobledale Dominican Voom** EX-91%

4-01 2x 305d 18900 4.9 923 3.5 668

### Progenesis Completely-ET

124 109902120 200JE1116  
CDCB 8/20 GPTA 77%R +1173M +61F +47P  
AJCA 8/20 GPTAT 78%R +0.2 GJPI 73%R +107

### Nobledale Balin Velma

67490133 2-11 EX-90%  
1-08 2x 305d 14850 4.9 727 3.6 537

### DP Nxlevel-ET

119095209 200JE1035  
CDCB 8/20 GPTA 99%R +670M +62F +43P  
AJCA 8/20 GPTAT 98%R +0.2 GJPI 94%R +83

### Sun Valley Magnum Bellita

119278130 GP-83-CAN  
3-08 2x 365d 22384 5.0 1118 3.9 849  
2-02 2x 365d 20232 5.0 1010 3.5 714

### Ahlem Balin-ET

72520700 200JE1014  
CDCB 8/20 GPTA 99%R -1179M -34F -39P  
AJCA 8/20 GPTAT 96%R +1.4 GJPI 93%R -4

### Nobledale Barnabas Valory

119257630 5-07 EX-91%  
4-01 2x 305d 18900 4.9 923 3.5 668  
3-00 2x 305d 16770 5.1 854 3.8 629  
2-00 2x 305d 16340 4.7 776 3.7 604

#### 3rd Dam

**Nobledale Blaze Vast** EX-90%

12-0 2x 305d 17630 5.1 906 3.9 688

#### 4th Dam

**Nobledale View Value-ET** VG-87%

3-04 3x 305d 21030 4.3 902 3.2 671

#### 5th Dam

**Nobledale Juno Vermont** EX-94%

6-10 2x 305d 27330 4.2 1138 3.4 923

#### 6th Dam

**Nobledale Legend Vertus** EX-92%

9-09 2x 305d 19030 4.2 796 3.6 688

#### 7th Dam

**Nobledale Justin Veryl** VG-80%

7-09 2x 305d 15190 4.5 677 3.6 541

#### 8th Dam

**Nobledale Magic Velvet** EX-91%

12-0 2x 305d 16200 4.1 665 3.4 556



# Fraleley Fall Production Sale 2020

## Lot 73

PENNWOOD FARMS  
262 SUGAR GROVE SCHOOL RD  
BERLIN, PA 15530  
814-279-0738 DWIGHT

### PENNWOOD APPLEJACK WATERCOLOR

840 3146474221 2-04 VG-84%  
Born: October 9, 2017 AMID: 5680  
Fresh: October 5, 2020

### Steinhauers latola Applejack

115488982 11JE968  
CDCB 8/20 GPTA 99%R -919M -23F -21P  
AJCA 8/20 GPTAT 99%R +0.9 GJPI 99%R -57

### Pennwood Chrome Waterfall {6}

840 3123706279 3-01 VG-88%  
3-11 3x 274d 19090 5.0 953 3.5 664  
2-11 3x 285d 17560 4.7 834 3.6 630  
1-11 3x 305d 16460 4.9 801 3.6 587

3rd Dam

**Pennwood Aardvark Wonder {4}** EX-92%  
10-2 3x 305d 18770 5.6 1060 3.6 684

### River Valley Cece Chrome-ET

840 3012423929 7JE5004  
CDCB 8/20 GPTA 99%R +746M +43F +25P  
AJCA 8/20 GPTAT 99%R +2.1 GJPI 97%R +110

### Pennwood Verb Waterlily {5}

840 3011706249 6-11 EX-90%  
5-01 3x 305d 17340 5.3 926 3.5 604  
4-00 3x 305d 13670 5.6 763 3.9 530  
3-00 3x 266d 12080 6.5 788 3.9 473

## Lot 74

PENNWOOD FARMS  
262 SUGAR GROVE SCHOOL RD  
BERLIN, PA 15530  
814-279-0738 DWIGHT

### PENNWOOD MAVERICK MAURA

840 3203988921  
Born: January 7, 2019 AMID: 5775  
Due: November 18, 2020 to  
Dutch Hollow Oliver-P

### ISAU Bushlea Maverick 2

AUS 25872 200JE183  
CDCB 8/20 GPTA 75%R -1882M -36F -46P  
AJCA 8/20 GPTAT 76%R -0.2 GJPI 70%R -156

### Pennwood Colton Morocco

840 3123706261 4-00 VG-86%  
1-11 3x 276d 11480 5.2 595 3.7 430  
2-10 3x 282d 9700 4.1 394 3.9 376

3rd Dam

**Pennwood Eclipse Marquee** VG-83%  
5-00 3x 305d 16570 4.7 774 3.8 629

4th Dam

**P-Wood Ace High Barber Mixie** VG-83%  
2-03 3x 264d 12440 4.0 492 3.2 392

### Chilli Action Colton-ET

66738335 7JE1088  
CDCB 8/20 GPTA 99%R -1798M -29F -45P  
AJCA 8/20 GPTAT 99%R +1.5 GJPI 96%R -68

### Pennwood Dustin Manhattan

67095207 5-01 VG-84%  
7-10 3x 305d 13130 4.6 608 3.9 511  
6-11 3x 254d 12580 5.0 623 3.5 449  
5-09 3x 305d 12290 4.8 594 4.0 490

## Lot 75

PENNWOOD FARMS  
262 SUGAR GROVE SCHOOL RD  
BERLIN, PA 15530  
814-279-0738 DWIGHT

### PENNWOOD COLTON MAELYNN {6}

840 3149898962 1-11 VG-83%  
Born: October 29, 2018 AMID: 5755  
Fresh: September 7, 2020  
Milking 58#

### Chilli Action Colton-ET

66738335 7JE1088  
CDCB 8/20 GPTA 99%R -1798M -29F -45P  
AJCA 8/20 GPTAT 99%R +1.5 GJPI 96%R -68

### Pennwood Joel Marjoram {5}

840 3135666552 2-00 VG-80%  
1-11 3x 200d 7230 4.6 330 3.9 281

### Forest Glen Avery Action-ET

111023978 7JE590  
CDCB 8/20 GPTA 99%R -913M -47F -33P  
AJCA 8/20 GPTAT 99%R +0.6 GJPI 99%R -32

### Family Hill Connection Chilli-ET

114535186 3-07 EX-91%  
3-04 2x 365d 27470 6.2 1721 4.0 1039  
• Nom ABA All-American Senior 2-Year-Old 2007

### Guimo Joel

CAN 106797223 200JE384  
CDCB 8/20 GPTA 99%R -1590M -59F -42P  
AJCA 8/20 GPTAT 98%R +1.2 GJPI 97%R -112

### Pennwood Sultan Marlow {4}

840 3005035999 3-07 VG-86%  
4-04 3x 263d 16080 4.5 720 3.5 570  
5-03 3x 265d 14960 4.6 692 3.9 576  
6-01 3x 287d 14440 4.5 650 3.8 545



# Fraleley Fall Production Sale 2020

## Lot 76

**PENNWOOD FARMS**  
262 SUGAR GROVE SCHOOL RD  
BERLIN, PA 15530  
814-279-0738 DWIGHT

### **PENNWOOD CHROME PRICKLES {5}**

840 3135666533 3-06 VG-82%  
Born: July 24, 2016 AMID: 5590  
3-02 3x 271d 14320 4.8 694 3.7 535  
2-04 3x 269d 12020 4.0 477 3.4 413

Fresh: September 28, 2020  
Milking 60#

### **River Valley Cece Chrome-ET**

840 3012423929 7JE5004  
CDCB 8/20 GPTA 99%R +746M +43F +25P  
AJCA 8/20 GPTAT 99%R +2.1 GJPI 97%R +110

### **Pennwood Action Pumpernickle {4}**

840 3009899726 7-06 EX-90%  
6-10 3x 305d 21130 4.4 940 3.5 738  
4-11 3x 292d 19740 4.9 976 3.6 708  
5-11 3x 276d 17960 4.4 784 3.4 617  
3-11 3x 282d 16890 4.9 828 3.6 612  
3-00 3x 285d 15480 4.3 671 3.6 559

*3rd Dam*

**Pennwood Valiant Pippa {2}** VG-87%  
6-11 3x 300d 13850 5.5 757 3.6 499

*4th Dam*

**Pennwood 5004 Pippi {1}** VG-85%

### **Forest Glen Avery Action-ET**

111023978 7JE590  
CDCB 8/20 GPTA 99%R -913M -47F -33P  
AJCA 8/20 GPTAT 99%R +0.6 GJPI 99%R -32

### **Pennwood Sultan Poodle {3}**

840 3005035979 2-04 VG-83%  
2-03 3x 305d 14190 5.2 738 3.5 491

## Lot 77

**PENNWOOD FARMS**  
262 SUGAR GROVE SCHOOL RD  
BERLIN, PA 15530  
814-279-0738 DWIGHT

### **PENNWOOD JOYRIDE PRIYA {6}**

840 3203988918  
Born: January 1, 2019 AMID: 5772

Due: December 1, 2020 to  
Elliotts Regency Casino-ET 14JE725

### **River Valley Joyride-ET**

840 3126479085 200JE10011  
CDCB 8/20 GPTA 99%R -880M -13F -15P  
AJCA 8/20 GPTAT 79%R +1.4 GJPI 78%R -33

### **Pennwood Hired Gun Paparazzi {5}**

840 3012706336 3-07 VG-85%  
3-02 3x 305d 18730 5.1 937 3.7 682  
4-05 3x 305d 17750 4.8 851 3.6 640  
2-03 3x 289d 17220 4.4 752 3.5 604

*3rd Dam*

**Pennwood Sultan Poodle {3}** VG-83%  
2-03 3x 305d 14190 5.2 738 3.5 491

*4th Dam*

**Pennwood Valiant Pippa {2}** VG-87%  
6-11 3x 300d 13850 5.5 757 3.6 499

*5th Dam*

**Pennwood 5004 Pippi {1}** VG-85%

### **SV Jade Hired Gun-ET**

115093063 94JE3720  
CDCB 8/20 GPTA 99%R -1907M -50F -50P  
AJCA 8/20 GPTAT 99%R +0.1 GJPI 98%R -89

### **Pennwood Action Pumpernickle {4}**

840 3009899726 7-06 EX-90%  
6-10 3x 305d 21130 4.4 940 3.5 738  
4-11 3x 292d 19740 4.9 976 3.6 708  
5-11 3x 276d 17960 4.4 784 3.4 617

## Lot 78

**PENNWOOD FARMS**  
262 SUGAR GROVE SCHOOL RD  
BERLIN, PA 15530  
814-279-0738 DWIGHT

### **PENNWOOD DAZZLER LICORICE**

840 3149898952  
Born: August 9, 2018 AMID: 5745

Fresh: August 29, 2020  
Milking 62#

### **Sunset Canyon Dazzler-ET**

117925081 29JE53830  
CDCB 8/20 GPTA 99%R -509M +0F -5P  
AJCA 8/20 GPTAT 98%R +1.2 GJPI 97%R +102

### **Pennwood Verb Libra**

840 3123706353 4-08 VG-84%  
4-04 3x 305d 19250 6.1 1169 4.1 789  
5-04 3x 295d 17170 5.9 1018 4.0 689  
3-04 3x 290d 16510 6.8 1126 4.0 668  
2-01 3x 305d 16040 5.7 918 3.8 612

*3rd Dam*

**Pennwood Broadway Lavender** VG-82%  
4-03 3x 305d 14990 5.3 797 3.7 556

### **Arethusa Action Verb-ET**

116773908 94JE3750  
CDCB 8/20 GPTA 96%R -1790M -41F -45P  
AJCA 8/20 GPTAT 93%R +0.5 GJPI 92%R -77

### **Pennwood latola Lorin**

840 3001485003 5-07 VG-88%  
4-01 3x 305d 18300 4.7 861 3.7 678  
5-04 3x 305d 17940 4.9 876 3.7 665  
2-00 3x 305d 14970 5.2 780 3.7 547



# Fraleley Fall Production Sale 2020



DREAM-VALLEY TEMPTATIONS TEASER EX-90%  
DAM OF LOT 79

## Lot 79

MICHAEL BOSLEY  
6629 STELTZ RD  
GLEN ROCK, PA 17327  
717-968-8905 MICHAEL

### DREAM-VALLEY COBRAS TEASE

840 3127291066 2-01 VG-84%  
Born: June 20, 2018 Tattoo: B131  
Fresh: July 5, 2020

#### Curr-Vale Cheyennes Cobra

840 3135522849  
CDCB 8/20 GPTA 76%R -1532M -40F -42P  
AJCA 8/20 GPTAT 78%R +0.8 GJPI 73%R -66

#### Dream-Valley Temptations Teaser

840 3127291087 4-03 EX-90%

#### 3rd Dam

##### Dream-Valley Hired Tease

2-05 2x 305d 11770 4.8 570 3.4 396

#### 4th Dam

##### Dreamvalley Dustins Tequila EX-90%

5-07 2x 305d 14880 4.8 718 3.5 520

#### KCJF Ritzys Razor

118312361  
CDCB 8/20 GPTA 86%R -2069M -93F -65P  
AJCA 8/20 GPTAT 80%R -0.1 GJPI 79%R -161

#### Dream-Valley Shot of Temptation

840 3013000663 5-06 EX-91%

## Lot 80

SPATZ CATTLE COMPANY  
660 B BRUNNERVERILLE RD  
LITITZ, PA 17543  
717-269-6983 JAKE

### SPATZ COLTON GIGI

840 3150999271  
Born: July 13, 2018 AMID: 1107  
Fresh: September 21, 2020

#### Chilli Action Colton-ET

66738335 7JE1088  
CDCB 8/20 GPTA 99%R -1798M -29F -45P  
AJCA 8/20 GPTAT 99%R +1.5 GJPI 96%R -68

#### Spatz Stylemaster Gem

117490745 4-05 VG-87%  
7-09 2x 305d 22400 4.8 1068 3.9 866  
6-04 2x 305d 22550 4.7 1064 3.6 822  
4-04 2x 282d 17600 5.1 890 3.9 680  
2-04 2x 305d 16180 5.3 853 3.7 594  
3-04 2x 305d 15570 5.1 801 3.7 579

#### 3rd Dam

##### Wintergreen Pitino Goblin VG-87%

5-10 2x 305d 19330 4.2 810 3.4 651

#### 4th Dam

##### Pals Wintergreen Galaxay {6} VG-80%

4-11 2x 305d 22480 3.5 793 3.5 781

#### 5th Dam

##### Wintergreen Sooner Glamour EX-90%

3-03 2x 282d 15780 4.3 683 3.6 566

#### Perfection Judes Style Master

CAN 139373 71JE169  
CDCB 8/20 GPTA 89%R -2328M -89F -82P  
AJCA 8/20 GPTAT 80%R -0.6 JPI 81%R -164

#### Wintergreen Militia Gracey

116091596 5-08 VG-87%  
5-01 2x 305d 29170 3.6 1039 3.2 942  
3-00 2x 305d 18280 3.7 684 3.4 625  
4-01 2x 305d 15350 4.3 655 3.6 545



# Fraleley Fall Production Sale 2020

## Lot 81

MARY LAWRENCE  
170 SLEEPY HOLLOW RD  
NOTTINGHAM, PA 19362

### TOL JE SO DARNELE ALEXA

173368523 2-06 VG-86%  
Born: March 2, 2018 Tattoo: TRL/596

#### Conn-Quest Excitation Darnelle

67389174  
PTA -1059M -25F -31P  
PA TYPE -0.2 JPI 37% -46

#### Tol Je So Valentino Alex

173368514 3-07 VG-84%  
4-02 2x 200d 14180 6.2 877 3.4 486  
3-02 2x 275d 13040 4.4 568 3.6 475

#### Bridon Excitation

CAN 8572453 200JE136  
CDCB 8/20 GPTA 99%R -1709M -61F -57P  
AJCA 8/20 GPTAT 99%R +0.3 GJPI 97%R -122  
**Hackline Impuls Day 687**  
116742214 EX-90%  
4-00 2x 305d 17020 7.2 1217 4.0 676

#### All Lynns Louie Valentino-ET

116279413 7JE1038  
CDCB 8/20 GPTA 99%R +272M -6F +4P  
AJCA 8/20 GPTAT 99%R +1.1 GJPI 99%R +9  
**Tol-Je-So Hired Gun Abby**  
67230389  
2-00 2x 305d 13580 5.1 692 3.7 505  
3-01 2x 231d 10450 5.4 562 4.1 428

## Lot 82

MARY LAWRENCE  
170 SLEEPY HOLLOW RD  
NOTTINGHAM, PA 19362

### TOL JE SO DARNELE ALEEZA

67353623  
Born: July 14, 2018 AMID: 623  
2-01 2x 25d 1026 4.6 52 3.4 39 RIP

Fresh: September 9, 2020

#### Conn-Quest Excitation Darnelle

67389174  
PTA -1059M -25F -31P  
PA TYPE -0.2 JPI 37% -46

#### Tol Je So Tyson Alecia

67310521 3-07 G-78%

#### Bridon Excitation

CAN 8572453 200JE136  
CDCB 8/20 GPTA 99%R -1709M -61F -57P  
AJCA 8/20 GPTAT 99%R +0.3 GJPI 97%R -122  
**Hackline Impuls Day 687**  
116742214 EX-90%  
4-00 2x 305d 17020 7.2 1217 4.0 676

#### All Lynns Irwin Tyson-ET

118380005 7JE1360  
CDCB 8/20 GPTA 94%R -447M +4F -2P  
AJCA 8/20 GPTAT 91%R +1.3 GJPI 90%R +10  
**Tol Je So Medalist Aidan**  
67177314 7-06 VG-87%  
7-00 2x 305d 14440 5.5 795 4.0 571

## Lot 83

MARY LAWRENCE  
170 SLEEPY HOLLOW RD  
NOTTINGHAM, PA 19362

### TOL JE SO COLTON BRISTOL

173368505 2-02 G-79  
Born: December 1, 2017 Tattoo: TRL/587  
1-11 2x 275d 9330 6.0 576 4.3 406

Fresh: September 27, 2020

#### Chilli Action Colton-ET

66738335 7JE1088  
CDCB 8/20 GPTA 99%R -1798M -29F -45P  
AJCA 8/20 GPTAT 99%R +1.5 GJPI 96%R -68

#### Tol Je So Tequila Blair

67180486 4-09 VG-83%  
1-11 2x 305d 11810 6.1 723 4.1 488  
3-00 2x 273d 10770 6.2 664 4.3 467

#### 3rd Dam

**Tol-Je-So Valiant Brittany VG-83%**  
1-11 2x 272d 14160 4.5 639 3.5 496

#### 4th Dam

**Tol-Je-So Signature Bubbles VG-85%**  
6-04 2x 305d 15630 4.3 665 3.6 565

#### Tower Vue Prime Tequila-ET

114816452 7JE156  
CDCB 8/20 GPTA 99%R -2064M -57F -58P  
AJCA 8/20 GPTAT 99%R 1.1 GJPI 99%R -206

#### Tol-Je-So Eclipses Beauty

118110585 4-08 VG-85%  
4-02 2x 267d 14080 6.1 859 3.9 556  
3-02 2x 305d 13790 5.3 734 4.1 566  
2-02 2x 305d 13490 5.5 745 4.0 542



# Fraleley Fall Production Sale 2020

## Lot 84

MARY LAWRENCE  
170 SLEEPY HOLLOW RD  
NOTTINGHAM, PA 19362

### TOL JE SO ACE 527

67310527

Born: August 10, 2016 AMID: 527  
2-09 2x 269d 11569 6.2 3.9 678 455  
1-09 2x 267d 9100 6.1 523 3.8 351  
3-08 2x 75d 6778 6.5 441 4.3 291 RIP

Due: March 18, 2021 to 120JE891

### Jasmari Legal Ace

67389125  
PTA -473M -27F -16P  
PA TYPE +0.0 JPI 36% -33

### Tol Je So Astrid Amiga

67259436 2-02 G-77

### Tollenaars Impuls Legal 233-ET

61929249 29JE3506  
CDCB 8/20 GPTA 99%R -108M -20F -2P  
AJCA 8/20 GPTAT 99%R +0.1 GJPI 99%R +13

### Jasmari Governor Ampere

67067871 VG-86%  
3-06 2x 305d 20120 6.0 1211 3.8 759  
4-06 2x 278d 19120 6.1 1173 4.0 770

### Astrids Gen of PHF-P

632449 7JE125  
CDCB 8/20 GPTA 98%R -2443M -101F -76P  
AJCA 8/20 GPTAT 95%R -3.2 GJPI 93%R -122

### Tol-Je-So Blazer Abilene

67177336 3-06 G-76%

## Lot 85

THOMAS LAWRENCE  
170 SLEEPY HOLLOW RD  
NOTTINGHAM, PA 19362

### JX TOL JE SO ACE ACTIVE {4}

67310534 • A2/A2

Born: October 31, 2016 Tattoo: TRL/534  
2-11 2x 269d 14618 5.6 848 4.5 672  
1-11 2x 302d 11960 5.6 666 4.3 511  
3-10 2x 52d 2886 5.1 160 4.3 130 RIP

Fresh: August 13, 2020

### Jasmari Legal Ace

67389125  
PTA -473M -27F -16P  
PA TYPE +0.0 JPI 36% -33

### JX Tol Je So Premier 424 {3}

67259424 3-06 VG-85%

3rd Dam

### JX Tol-Je-So Jace August {1} VG-85%

4-06 2x 294d 26340 4.4 1147 3.4 885

### Hawarden Impuls Premier

67107510 29JE3756  
CDCB 8/20 GPTA 99%R -1032M -2F -11P  
AJCA 8/20 GPTAT 99%R +0.3 GJPI 99%R +21

### JX Tol-Je-So Chairman Abby {2}

67008245 4-03 EX-92%

## Lot 86

THOMAS LAWRENCE  
170 SLEEPY HOLLOW RD  
NOTTINGHAM, PA 19362

### JX TOL JE SO TEQUILA 577 {4}

67303577 • A2/A2

Born: September 16, 2017 Tattoo: TRL/577  
1-10 2x 282d 8864 6.2 525 4.4 369  
2-09 2x 84d 4309 5.8 250 3.9 168 RIP

Due: June 22, 2021 to

River Valley Cece Chrome-ET 7JE5004

### Tower Vue Prime Tequila-ET

114816452 76JE156  
CDCB 8/20 GPTA 99%R -2064M -57F -58P  
AJCA 8/20 GPTAT 99%R 1.1 GJPI 99%R -206

### JX Tol Je So Premier 424 {3}

67259424 3-06 VG-85%

3rd Dam

### JX Tol-Je-So Jace August {1} VG-85%

4-06 2x 294d 26340 4.4 1147 3.4 885

### Hawarden Impuls Premier

67107510 29JE3756  
CDCB 8/20 GPTA 99%R -1032M -2F -11P  
AJCA 8/20 GPTAT 99%R +0.3 GJPI 99%R +21

### JX Tol-Je-So Chairman Abby {2}

67008245 4-03 EX-92%



# Fraleley Fall Production Sale 2020

## Lot 87

MATTHEW & ALICIA DERR  
5225 PINE RUN RD  
LINDEN, PA 17744

### HEAVENS BLESSIN VICEROY WILDRIDE

173387076 2-07 VG-80%  
Born: January 29, 2018

Due: February 15, 2021 to  
River Valley Cece Chrome-ET 7JE5009

#### CDF Viceroy-ET

840 3002447507 11JE1179  
CDCB 8/20 GPTA 99%R +893M +43F +40P  
AJCA 8/20 GPTAT 99%R +0.5 GJPI 97%R +114

#### Heavens Blessins Louie Wildweed

118871974 3-00 VG-82%  
2-11 2x 305d 20490 4.2 860 3.3 686  
2-00 2x 285d 18910 3.6 684 3.2 603

#### 3rd Dam

Heavens Blessins Prince Wildgirl EX-90%  
4-10 2x 305d 23130 4.9 1127 3.8 868

#### 4th Dam

Heavens Blessins Jr Wild Woman VG-80%  
4-01 2x 305d 16150 5.1 828 3.8 617

#### 5th Dam

Heavens Blessins LB Wildchild VG-85%  
5-04 2x 305d 15640 4.7 732 3.7 577

#### Tollenaars Impuls Louie 260-ET

61929276 14JE473  
CDCB 8/20 GPTA 99%R +537M +18F +4P  
AJCA 8/20 GPTAT 99%R -0.9 GJPI 97%R +1

#### Heavens Blessins Louie Wildcat

118004800 3-02 VG-84%  
5-04 2x 305d 21330 5.1 1096 3.6 761  
3-11 2x 305d 20770 5.1 1053 3.6 754

## Lot 88

MATTHEW & ALICIA DERR  
5225 PINE RUN RD  
LINDEN, PA 17744

### JX HEAVENS BLESSINS HARRIS PENNY {5}

173389733 2-04 G-77%  
Born: April 30, 2018 Tattoo: G140

Due: March 21, 2021 to  
JX Ahlem Boudreaux Stormcloud 7JE1540

#### JX Schultz Volcano Harris {4}

118157731 29JE3866  
CDCB 8/20 GPTA 99%R +1683M +53F +63P  
AJCA 8/20 GPTAT 99%R +0.4 GJPI 99%R +62

#### Heavens Blessins Marcin Pepper

119875980 4-01 G-77%  
2-11 2x 305d 21980 4.8 1050 3.6 789  
1-09 2x 305d 17590 4.7 826 3.4 590

#### All Lynns Legal Volcano-ET

117222807 29JE3762  
CDCB 8/20 GPTA 99%R +1114M +27F +28P  
AJCA 8/20 GPTAT 99%R +0.6 GJPI 99%R +58

#### JX Schultz Dale Harmail {3}

67269177 VG-86%  
4-10 2x 209d 13330 4.7 623 3.6 476  
5-10 2x 254d 11630 4.2 493 3.6 424

#### Glynn Valentino Marcin

117360129 11JE1117  
CDCB 8/20 GPTA 99%R +1776M +26F +49P  
AJCA 8/20 GPTAT 99%R +1.5 GJPI 99%R +51

#### Heavens Blessins Impuls Pake

118147976 3-05 VG-84%  
3-01 2x 305d 22400 4.6 1039 3.5 794  
4-01 2x 291d 21950 4.5 978 3.4 739  
1-09 2x 305d 20770 4.5 936 3.4 714

## Lot 89

THOMAS LAWRENCE  
170 SLEEPY HOLLOW RD  
NOTTINGHAM, PA 19362

### JX TOL JE SO VICTORIOUS 588 {5}

67303588  
Born: December 4, 2017 Tattoo: TRL/588  
1-11 2x 291d 15088 4.5 689 3.8 585

Due: November 1, 2020 to  
River-Valley Cece Chrome-ET 7JE5004

#### River Valley Victorious-ET

840 3126479524 7JE5032  
CDCB 8/20 GPTA 98%R -957M -15F -16P  
AJCA 8/20 GPTAT 97%R +1.5 GJPI 93%R -34

#### JX Tol Je So Micah 370 {4}

67230370

#### Jars of Clay Barnabas

67342492 7JE1294  
CDCB 8/20 GPTA 99%R +228M +11F +6P  
AJCA 8/20 GPTAT 99%R +1.7 GJPI 99%R -16

#### Avonlea latola Victoria

CAN 10989478 EX-94%  
3-01 2x 305d 17409 4.6 808 3.6 629  
2-00 2x 305d 12880 4.9 633 3.6 464

#### Hi-Land Louie Micah

67146713 7JE1209  
CDCB 8/20 GPTA 93%R +40M +25F +0P  
AJCA 8/20 GPTAT 85%R -1.1 GJPI 87%R +21

#### JX Tol Je So Eclipses 286 {3}

174148775



# Fraleley Fall Production Sale 2020

## Lot 90

SPATZ CATTLE COMPANY  
660 B BRUNNERVERVILLE RD  
LITITZ, PA 17543  
717-269-6983 JAKE

### SPATZ KANYE SHAKIRA

840 3150999266  
Born: June 3, 2018 AMID: 1102

Fresh: October 18, 2020

Maternal sister to Hiredgun Shelly

**Spatz Jamaica Sassy EX-90%**  
6-08 2x 305d 24200 3.8 930 3.4 828

### Twincounty Fire Kanye

840 3133301798  
PA -1573M -66F -43P  
PA TYPE -0.3 JPI 34%R -129

### Spatz Tequila Sunrise

840 3133301821 3-04 VG-84%  
2-03 2x 305d 17960 5.2 936 3.7 668

### Avonlea CF GT Balls of Fire-ET

CAN 10989464 7JE1124  
CDCB 8/20 GPTA 99%R -1139M -43F -27P  
AJCA 8/20 GPTAT 98%R +0.0 GJPI 96%R -89

### Page-Crest Jaguar 809-ET

118932275 VG-85%  
308 2x 305d 20280 4.4 890 3.8 778  
2-02 2x 305d 13390 4.6 617 3.9 524

### Tower Vue Prime Tequila-ET

114816452 7JE156  
CDCB 8/20 GPTA 99%R -2064M -57F -58P  
AJCA 8/20 GPTAT 99%R 1.1 GJPI 99%R -206

### Spatz Hiredgun Shelly

117490763 5-10 EX-91%  
8-10 2x 305d 18560 4.0 747 3.4 634  
5-07 2x 305d 17450 4.4 770 3.4 596  
6-08 2x 261d 16200 3.5 563 3.4 543

3rd Dam

**Leida TV Res Sara VG-88%**  
3-11 2x 304d 15850 4.0 637 3.5 556

4th Dam

**Potwell Remake Success 2L-ET EX-91%**  
5-00 2x 296d 20740 5.0 1032 3.4 695

5th Dam

**Potwell Jody's Jess 8A-ET VG-86-CAN**  
8-02 2x 305d 15947 5.1 816 3.7 605

6th Dam

**Potwell BDM Jess 9J SUP-EX-92-CAN 4\***  
15-1 2x 305d 14984 5.1 767 4.1 613

## Lot 91

MARY LAWRENCE  
170 SLEEPY HOLLOW RD  
NOTTINGHAM, PA 19362

### TOL JE SO PHAROAH 573

67303573  
Born: August 9, 2017 AMID: 573  
2-00 2x 202d 6971 5.6 450 3.8 292  
2-11 2x 147d 3184 5.5 179 4.0 127 RIP  
Fresh: July 31, 2020

Bred: September 30, 2020 to River Valley Victorious-ET

### Ahlem Headline Pharoah 21795

68951429 7JE1221  
CDCB 8/20 GPTA 99%R +1034M +8F +20P  
AJCA 8/20 GPTAT 99%R +0.9 GJPI 97%R +75

### Tol Je So Metalica Album

67180478  
3-11 2x 147d 9070 5.1 459 3.9 350

### Schultz Rescue Headline

114114336 29JE3510  
CDCB 8/20 GPTA 99%R +599M -29F -5P  
AJCA 8/20 GPTAT 99%R +0.0 GJPI 99%R +6

### Ahlem latola Princess 33280

66622713 EX-90%  
6-08 3x 305d 26450 4.9 1295 3.7 982  
5-07 3x 305d 22680 4.6 1043 3.7 834

### BW Metalica-ET

117961544 7JE1251  
CDCB 8/20 GPTA 99%R -354M -2F -8P  
AJCA 8/20 GPTAT 98%R +0.7 GJPI 97%R +41

### Tol Je So Eclipse Advantage

67139261 6-00 VG-87%

3rd Dam

**Tol-Je-So Illusion Arlene VG-83%**  
2-11 2x 275d 15700 4.3 677 4.0 630

4th Dam

**Tol-Je-So Paramount April VG-81%**  
1-11 2x 305d 16810 4.4 736 3.4 578

5th Dam

**Tol-Je-So Farm Topkick Allie EX-90%**  
4-01 2x 305d 20180 5.7 1142 3.5 702

6th Dam

**Tol-Je-So Marcus April VG-84%**  
5-02 2x 305d 22810 4.9 1129 3.3 754

7th Dam

**Tol-Je-So Brook Ariel VG-85%**  
4-00 2x 305d 23450 4.5 1055 3.6 852

8th Dam

**Mapleline Volunteer Alice VG-87%**  
4-02 2x 305d 19130 4.9 932 3.9 752

9th Dam

**Mapleline Quicksilver Alyssa VG-85%**  
2-10 2x 305d 17860 4.2 755 3.8 675

10th Dam

**Yankee Jasper Angela VG-84%**  
4-01 2x 305d 17890 4.5 811 3.7 665

# Fraleley Fall Production Sale 2020

## Lot 92

THOMAS LAWRENCE  
170 SLEEPY HOLLOW RD  
NOTTINGHAM, PA 19362

### TOL JE SO CHROME 642

67353642  
Born: October 14, 2018 Tattoo: TRL/642

Due: November 27, 2020 to St-Lo Presto-ET  
97JE187

#### River Valley Cece Chrome-ET

840 3012423929 7JE5004  
CDCB 8/20 GPTA 99%R +746M +43F +25P  
AJCA 8/20 GPTAT 99%R +2.1 GJPI 97%R +110

#### Tol Je So Dagger Aaeesha

67230358

#### Schultz Legal Critic-P

117217618 11JE1098  
CDCB 8/20 GPTA 99%R -3M +11F +6P  
AJCA 8/20 GPTAT 99%R +0.9 GJPI 99%R +54

#### Lyon Celebrity Cece-ET

117046049 EX-91%  
4-05 3x 271d 22660 4.4 999 3.6 823  
2-02 2x 305d 18470 4.7 865 3.4 633

#### Sunset Canyon Dagger-ET

117335785 7JE1193  
CDCB 8/20 GPTA 92%R +374M +32F +30P  
AJCA 8/20 GPTAT 99%R +0.9 GJPI 99%R +54

#### Tol Je So Tequila Aaron

173423761

#### 3rd Dam

**Tol-Je-So Piedmont America** VG-84%  
4-05 2x 305d 18850 5.2 986 3.6 680

#### 4th Dam

**Tol-Je-So Marcus April** VG-84%  
5-02 2x 305d 22810 4.9 1129 3.3 754

#### 5th Dam

**Tol-Je-So Brook Ariel** VG-85%  
4-00 2x 305d 23450 4.5 1055 3.6 852

#### 6th Dam

**Mapleline Volunteer Alice** VG-87%  
4-02 2x 305d 19130 4.9 932 3.9 752

#### 7th Dam

**Mapleline Quicksilver Alyssa** VG-85%  
2-10 2x 305d 17860 4.2 755 3.8 675

#### 8th Dam

**Yankee Jasper Angela** VG-84%  
4-01 2x 305d 17890 4.5 811 3.7 665

## Lot 93

MATTHEW & ALICIA DERR  
5225 PINE RUN RD  
LINDEN, PA 17744

### HEAVENS BLESSINS CHILI PEPPER

173389706 2-04 VG-80%  
Born: April 18, 2018 Tattoo:G136

Due: May 23, 2021 to  
Ahlem Axis Bancroft-ET 29JE3991

#### Rowleys 11 Visionary Chili-ET

118201001 29JE3867  
CDCB 8/20 GPTA 99%R +153M +20F +22P  
AJCA 8/20 GPTAT 99%R +0.6 GJPI 99%R +77

#### Heavens Blessins Volcano Frisky

119717570 3-03 VG-85%  
3-00 2x 305d 14730 5.3 776 3.5 515  
2-01 2x 254d 11890 5.1 604 3.3 390

#### All Lynns Legal Visionary-ET

117222740 29JE3761  
CDCB 8/20 GPTA 99%R +494M +8F +24P  
AJCA 8/20 GPTAT 99%R +0.6 GJPI 99%R +64

#### Gabys Maximum Spice-ET

116027771 VG-85%  
3-02 2x 305d 17980 5.2 935 3.5 630  
2-02 2x 305d 16104 4.9 783 3.4 555

#### All Lynns Legal Volcano-ET

117222807 29JE3762  
CDCB 8/20 GPTA 99%R +1114M +27F +28P  
AJCA 8/20 GPTAT 99%R +0.6 GJPI 99%R +58

#### Heavens Blessins Wade Freak

117437348 3-10 EX-90%  
4-07 2x 271d 14670 5.5 801 4.0 588  
3-08 2x 262d 12870 5.5 708 3.9 497  
2-10 2x 221d 10720 5.5 585 4.2 449

#### 3rd Dam

**Queen-Acres Deluxe Falcon** VG-84%

#### 4th Dam

**Queen-Acres Chairmn Foolish Lady** VG-83%  
3-03 2x 305d 16880 5.6 941 3.8 634

#### 5th Dam

**Queen-Acres Furors Fabulous Lady-ET** EX-90%  
3-03 2x 305d 17440 4.4 760 4.2 729

#### 6th Dam

**Pleasant Nook Legend Fair Lady** EX-92-3E  
8-04 2x 360d 18805 6.0 1133 3.9 741

Life: 8 Lacs 123415 4.8 7103 4.0 4912

#### 7th Dam

**Pleasant Nook Jody's Fay** EX-CAN  
6-03 2x 351d 18043 4.4 798 3.5 633

#### 8th Dam

**Pleasant Nook Beauty's Fantasy** EX-92-CAN  
7-09 2x 340d 14403 5.4 778

#### 9th Dam

**Pleasant Nook S F Fran** SUP-EX-90-CAN 3\*  
5-11 2x 349d 12255 5.0 617



# Fraleley Fall Production Sale 2020

## Lot 94

MATTHEW & ALICIA DERR  
5225 PINE RUN RD  
LINDEN, PA 17744

### HEAVENS BLESSINS CHILI RUBY

173514616  
Born: June 24, 2018 Tattoo: G151

Due: December 20, 2020 to  
Wilsonview IF Matt-ET 7JE1344

#### Rowleys 11 Visionary Chili-ET

118201001 29JE3867  
CDCB 8/20 GPTA 99%R +153M +20F +22P  
AJCA 8/20 GPTAT 99%R +0.6 GJPI 99%R +77

#### Heavens Blessins News Rip

119717646

#### All Lynns Legal Visionary-ET

117222740 29JE3761  
CDCB 8/20 GPTA 99%R +494M +8F +24P  
AJCA 8/20 GPTAT 99%R +0.6 GJPI 99%R +64

#### Gabys Maximum Spice-ET

116027771 VG-85%  
3-02 2x 305d 17980 5.2 935 3.5 630  
2-02 2x 305d 16104 4.9 783 3.4 555

#### Glynn Headline News-ET

117315110 7JE1184  
CDCB 8/20 GPTA 99%R +1894M +10F +47P  
AJCA 8/20 GPTAT 99%R +0.8 GJPI 96%R +100

#### Heavens Blessins Plus Rebel {6}

119089783 3-01 VG-86%  
1-10 2x 305d 19920 4.1 810 3.4 683  
2-11 2x 244d 17170 4.0 687 3.4 582

#### 3rd Dam

##### Heavens Blessins Jacinto Rambler VG-88%

4-01 2x 305d 21820 4.6 1001 3.8 826

#### 4th Dam

##### Sunset Ridge Rocket Rae VG-87%

5-10 2x 305d 21110 4.7 991 3.7 789

#### 5th Dam

##### Sunset Ridge Pitino Polly VG-82%

4-08 2x 305d 16110 5.4 870 3.9 628

#### 6th Dam

##### Sunset Ridge Aerostar Poppy VG-82%

5-04 2x 305d 19560 4.4 867 3.6 708

#### 7th Dam

##### Sunset Ridge Berretta Belle VG-86%

3-01 2x 305d 19070 4.2 808 3.6 678

#### 8th Dam

##### Sunset Ridge Goldmaker Dolly EX-90%

5-03 2x 305d 19080 4.3 818 3.5 673

## Lot 95

MATTHEW & ALICIA DERR  
5225 PINE RUN RD  
LINDEN, PA 17744

### JX HEAVENS BLESSINS SOPRANO JERK {5}

17389724 2-04 G-78%  
Born: April 25, 2018 Tattoo: G138

Due: June 21, 2021 to  
O. F. Ballistic Greg 7JE1490

#### JX Wilsonview Soprano {4}

117824371 200JE521  
CDCB 8/20 GPTA 99%R +330M +17F +12P  
AJCA 8/20 GPTAT 99%R +0.5 GJPI 98%R +49

#### Heavens Blessins Legal Jewels

118605159 4-02 VG-80%  
3-07 2x 305d 24060 4.6 1102 3.6 874

#### ISDK DJ Zuma

DNK 302730 236JE146  
CDCB 8/20 GPTA 99%R -1007M -1F -15P  
AJCA 8/20 GPTAT 99%R +0.1 GJPI 99%R +74

#### JX Wilsonview Garden Sochi {3}-ET

67191494 EX-93%  
5-00 2x 305d 24090 5.0 1201 3.3 788  
6-04 2x 305d 22970 4.8 1092 3.4 773

#### Tollenaars Impuls Legal 233-ET

61929249 29JE3506  
CDCB 8/20 GPTA 99%R -108M -20F -2P  
AJCA 8/20 GPTAT 99%R +0.1 GJPI 99%R +13

#### Heavens Blessins Legal Juicy

117853139

#### 3rd Dam

##### Sweet-Peas Nevada Jasmine VG-83%

3-04 2x 305d 16270 5.6 912 3.9 627

#### 4th Dam

##### WF Sultan Jasmine VG-84%

4-04 2x 305d 23580 4.5 1050 3.5 826

#### 5th Dam

##### Piedmont Justin Jade-ET EX-90%

6-05 2x 305d 20640 4.3 891 3.2 659

#### 6th Dam

##### Curtsey Duncan Julie-ET EX-2E-CAN 17\*

5-11 2x 365d 26766 4.2 1116 3.6 959

• 1st 4-Year-Old, NY Spring Show 1993

#### 7th Dam

##### Valleystream Title June 25N EX-92-CAN 8\*

3-01 2x 305d 19634 5.2 1025

#### 8th Dam

##### Valleystream Silver B Jo 35L SUP-EX-93-CAN 6\*

4-05 2x 305d 22899 5.3 1226

Life: 6 Lacs 163376 5.1 8351

#### 9th Dam

##### Valleystream Purlie-Jo 9J EX-91-CAN 2\*

7-05 2x 305d 16204 5.6 911

#### 10th Dam

##### Valleystream B D M Sally Jo EX-91-CAN 2\*

6-09 2x 363d 13719 5.5 754

#### 11th Dam

##### Rideau Acres Oscar's Sally 37Z VG-87%

# Fraleley Fall Production Sale 2020

## Lot 96

NOBLEDALE FARM  
C/O STEPHEN & STUART NOBLE  
6415 CORYLAND RD  
GILLET, PA 16925

### NOBLEDALE PILGRIM REHAB

67508217  
Born: August 5, 2018 AMID: 217

Due: January 4, 2021 to  
JX Sunset Canyon Got Maid {5}-ET 551JE1650

#### Cal-Mart Medalist Pilgrim

118113935 29JE3860  
CDCB 8/20 GPTA 99%R +1736M +14F +22P  
AJCA 8/20 GPTAT 98%R +0.3 GJPI 97%R +89

#### Nobledale Jr Rita {6}

119505434 3-10 EX-91%  
1-10 2x 305d 17440 3.4 597 3.1 543  
3-09 2x 305d 12260 3.7 457 3.6 447  
2-10 2x 246d 10770 4.1 442 3.4 362

#### Sunset Canyon Medalist-ET

117013205 29JE3735  
CDCB 8/20 GPTA 99%R -268M -3F -9P  
AJCA 8/20 GPTAT 99%R +0.3 GJPI 98%R +18

#### Cal-Mart Louie Penna 3725

1173337161 VG-80%  
1-08 2x 288d 18970 4.7 898 3.4 643  
2-07 2x 288d 17390 5.6 975 3.6 625

#### Forest Glen Action Jr {5}

67261615 7JE1048  
CDCB 8/20 GPTA 99%R +235M -2F +3P  
AJCA 8/20 GPTAT 95%R +0.0 GJPI 95%R +2

#### Nobledale Access Ripped

117907874 4-04 EX-90%  
4-02 2x 278d 15040 4.3 647 3.5 524  
2-01 2x 305d 14850 3.9 585 3.4 524  
3-01 2x 286d 13120 4.1 537 3.5 461

#### 3rd Dam

**Nobledale T-Bone Ripper** VG-85%  
2-00 2x 215d 7190 5.3 379 3.7 264

#### 4th Dam

**Nobledale Rebel Ripple** VG-82%  
3-08 2x 305d 15280 4.5 695 3.8 588

#### 5th Dam

**Nobledale Viking Razzle** EX-90%  
5-09 2x 305d 17830 3.9 701 3.3 595

#### 6th Dam

**Nobeldale Allysons Best Reno** VG-84%  
7-02 2x 305d 18050 3.3 591 3.3 588

#### 7th Dam

**Nobledale Revenue Rhoda** VG-87  
5-02 2x 305d 15570 3.8 584 3.3 516

## Lot 97

NICK DEPEW  
5464 STATE ROUTE 40  
ARGYLE, NY 12809

### WHITDALE COLTON FUJI

67246019  
Born: January 24, 2019 AMID: 19

#### Chilli Action Colton-ET

66738335 7JE1088  
CDCB 8/20 GPTA 99%R -1798M -29F -45P  
AJCA 8/20 GPTAT 99%R +1.5 GJPI 96%R -68

#### White Rock Ladd Fiji

119225301 5-09 EX-93%  
3-01 2x 305d 15970 5.6 890 3.7 590  
4-03 2x 282d 14030 4.5 631 3.5 492

#### Forest Glen Avery Action-ET

111023978 7JE590  
CDCB 8/20 GPTA 99%R -913M -47F -33P  
AJCA 8/20 GPTAT 99%R +0.6 GJPI 99%R -32

#### Family Hill Connection Chilli-ET

114535186 3-07 EX-91%  
3-04 2x 365d 27470 6.2 1721 4.0 1039  
• Nom ABA All-American Senior 2-Year-Old 2007

#### Goldust Karbala Ladd-ET

117627303 11JE1140  
CDCB 8/20 GPTA 99%R -1104M -3F -27P  
AJCA 8/20 GPTAT 99%R +1.7 GJPI 97%R -17

#### White Rock Headline France

118388834 3-03 VG-80%  
2-11 2x 283d 14450 5.2 747 3.8 547  
1-11 2x 305d 11690 4.7 554 3.5 409

#### 3rd Dam

**White Rock Jace Francis** EX-90%  
6-01 2x 299d 18780 4.5 842 3.5 655

#### 4th Dam

**White Rock Hadyn Flame {6}** VG-83%  
1-10 2x 305d 16070 3.6 579 3.2 521

#### 5th Dam

**White Rock Select Flamingo {5}** EX-91%  
5-10 2x 305d 19080 4.9 941 3.4 647

#### 6th Dam

**White Rock Be-Magic Flower {4}-P** EX-90%  
5-11 2x 305d 17130 4.9 840 4.0 680

#### 7th Dam

**White Rock Flora {3}** VG-85%  
6-01 2x 305d 14070 4.9 684 3.6 505



# Fraleley Fall Production Sale 2020



**WHITE ROCK LADD PAPAYA EX-93%**  
**SAME FAMILY AS LOT 99**

*Nominated ABA Junior All-American 4-Year-Old 2019*

## Lot 98

**NICK DEPEW**  
**5464 STATE ROUTE 40**  
**ARGYLE, NY 12809**

### **Steinhauers Iatola Applejack**

115488982 11JE968  
 CDCB 8/20 GPTA 99%R -919M -23F -21P  
 AJCA 8/20 GPTAT 99%R +0.9 GJPI 99%R -57

### **JX White Rock Legal Pinnacle {4}**

119302451 4-05 VG-84%  
 3-00 2x 305d 22150 3.5 776 3.3 734  
 4-02 2x 284d 17420 3.7 650 3.4 584

### **JX WHITDALE PINEAPPLE JACK {5}**

840 3214856449  
 Born: August 20, 2019 AMID: 35

### **SC Gold Dust Paramount Iatola-ET**

112118277 29JE3301  
 CDCB 8/20 GPTA 99%R -849M -18F -21P  
 AJCA 8/20 GPTAT 99%R +0.6 GJPI 99%R -39

### **Steinhauers H Mark Applepie**

113506044 EX-92%  
 4-03 2x 305d 23540 4.7 1117 3.8 888  
 5-03 2x 305d 20350 4.6 926 3.6 729

### **Tollenaars Impuls Legal 233-ET**

61929249 29JE3506  
 CDCB 8/20 GPTA 99%R -108M -20F -2P  
 AJCA 8/20 GPTAT 99%R +0.1 GJPI 99%R +13

### **JX Sno-Krest Dale Pico {3}**

116523941 2-08 D-78%  
 4-10 2x 298d 19390 4.5 864 3.4 663  
 3-08 2x 305d 17430 4.3 741 3.6 624  
 5-10 2x 295d 16530 4.3 717 3.4 565

*Same maternal family as Pineapple Jack*

### **White Rock Ladd Papaya EX-93%**

3-02 2x 305d 18060 4.7 857 3.8 695

- *Nom ABA Junior All-American 4-Year-Old 2019*
- *1st 4-Year-Old, Senior & Res Grand Champion, NY Spring Junior Jersey Show 2019*
- *1st 4-Year-Old, ESE Junior Jersey Show 2019*

*3rd Dam*

**Sno-Krest Hallmark Piper EX-91%**  
 6-00 2x 305d 19190 4.8 926 3.6 697

*4th Dam*

**Sno-Krest Berretta Pretzel EX-90%**  
 7-00 2x 305d 18550 4.1 766 3.6 673

*5th Dam*

**Sno-Krest Duncan Primrose EX-93%**  
 10-0 2x 285d 15480 4.7 730 3.8 586

*6th Dam*

**Sno-Krest Choco Princess VG-86%**  
 6-10 2x 305d 15640 4.3 680 3.6 565

# Fraleley Fall Production Sale 2020

## Lot 99

PATRICK & JOHN RICH  
2048 EAST RIVER RD  
CORTLAND, NY 13045

### WINELAND TEQUILA RAZZLE B15

MALE

173839984  
Born: October 26, 2018 Tattoo: B15

#### Tower Vue Prime Tequila-ET

114816452 76JE156  
CDCB 8/20 GPTA 99%R -2064M -57F -58P  
AJCA 8/20 GPTAT 99%R 1.1 GJPI 99%R -206

#### Wineland Remake Renee

173755079 7-06 EX-90%

#### Gil-Bar Sparkler Primetime

663520 36JE23  
CDCB 8/20 PTA 96%R -2532M -75F -74P  
AJCA 8/20 PTAT 90%R -0.1 JPI 90%R -181

#### Pleasant Nook Sambo Teal

CAN 10202602 EX-94%  
8-00 2x 365d 28976 6.2 1820 3.5 1019  
Life: 2193d 164999 5.9 9781 3.7 6611

#### Rock Ella Remake-ET

CAN 139233 94JE3083  
CDCB 8/20 GPTA 99%R -1648M -43F -52P  
AJCA 8/20 GPTAT 99%R -0.7 GJPI 97%R -69

#### Paulmar Saturn Renee

CAN 10210369 5-07 EX-92%  
1-11 2x 279d 10468 5.2 531 3.8 390

## Lot 100

OLIVIA CHAMPLUVIER  
3343 OLD STAGECOACH RD  
WYALUSING, PA 18853  
570-637-3944

### OAKE KNOLL PRIME ROSE BUD

840 3147738045  
Born: March 24, 2018 Tattoo: OK1F

Fresh: September 27, 2020

#### De La Plaine Prime

CAN 106061020 VG-85-CAN  
PTA +2.88SCC -1.2PL -2.3DPR  
PTA -419M -1F +.08% -11P +.01 95R 8/20  
PTAT +.50T 94R 8/20

#### Oake Knoll Captain's Rose Bud

100621323 8-10 EX-93 3E  
5-07 2x 293d 9480 4.1 385 2.9 271  
3-09 2x 305d 9650 3.5 334 2.9 284

#### Palmyra Tri-Star Reality

10369452 EX-90-CAN  
PTA +418M +16F +0P 95R 8/20  
PTAT +.20T 96R 8/20

#### Forever Schoon Ping

CAN 9591001 EX-4E 95-CAN  
8-03 2x 365d 27007 4.6 1246 3.5 935  
• All-Canadian 5-Year-Old 2013

#### Ayr Bay Captain

CAN 7510475 VG-85-CAN  
PTA -393M -6F -20P 93R 8/20  
PTAT -.50T 90R 8/20

#### Oake-Knoll Baltimore Rosita

100468263 7-02 EX-91 2E  
7-08 2x 338d 8910 3.7 333 2.8 253  
6-09 2x 275d 8930 3.7 327 2.9 263  
3-06 2x 331d 8550 3.6 312 3.1 261

3rd Dam

**Oake-Knoll Special Rose EX-90**

2-10 2x 305d 16170 3.9 633 2.9 473

4th Dam

**Oake-Knoll Trident's Rose VG-85**

5th Dam

**Oake-Knoll Reno's Jackel VG-88**

3-00 2x 362d 19920 3.4 686 3.1 614

Life: 2573d 112480 3.3 3734 3.1 3440



# Fraleley Fall Production Sale 2020

## Lot 101

RACHEL CHAMPLUVIER  
3343 OLD STAGECOACH RD  
WYALUSING, PA 18853  
570-637-3944

### Cozy Nook Carter Tequila ET \*TM

68156279  
PPR +39 92%R PTAT: +0.2 93%R (8/20)  
PTA +397M +15F +12P +133NM\$ 97%R (MACE)  
PTA PL: +1.5 SCS: +2.89 DPR: -0.3 SCE: +2.2

### Burlin Golden Horseshoe

840 3012326801 04/01 'V85' V+VVV  
3-04 2x 311d 18550 4.2 771 3.3 621  
2-01 2x 365d 18590 4.0 740 3.6 669

### BURLIN TEQUILA GOLD

840 3137110542  
Born: October 15, 2016 Tattoo: 372

Fresh: September 16, 2020

### Voelkers TD Carter \*TM

68119645  
PPR +60 96%R PTAT: +0.78 98%R (8/20)  
PTA +988M +24F +18P +99NM\$ 98%R

### Cozy Nook Alloy Tequila ET

68119149 '2E-93' EEEEE  
6-06 2x 341d 29510 4.3 1256 3.6 1064  
Life: 2734d 212910 4.4 9542 3.6 7748

### R R R Payoff Brookings ET \*TM

198772  
PPR +52 98%R PTAT: +0.2 99%R (8/20)  
PTA -35M +9F +14P +109NM\$ 99%R (MACE)

### Burlin R Golden Girl

69458919 02/10 '+84'  
2-02 2x 322d 16810 4.4 745 3.5 592

3rd Dam

### Burlin Polo Romo

4th Dam

### Burlin Jetway Robin

5th Dam

### Burlin Rhythm Renee-ET '+84'

6-10 2x 318d 19400 4.4 855 3.1 593

• 1st Spring Yearling, MD State Show 1999

6th Dam

### Long View Chall Rosemary '2E-91'

5-11 2x 305d 24020 4.2 1000 3.4 815

• Nominated All-American Sr 2-Year-Old 1995

• Nominated All-American Winter Yearling 1994

• All-American Winter Calf 1993

7th Dam

### Long View Jades Raisin '3E-93'

8-04 2x 365d 25200 4.2 1046 3.9 988

Life: 2133d 147600 4.3 6360 3.8 5584

• All-American Aged Cow 1996

• HM All-American Aged Cow 1995

• Reserve All-American 5-Year-Old 1993

8th Dam

### Long View Jubilation Rayna 'V87'

6-02 2x 305d 19490 3.8 750 3.5 688

Life: 1776d 103360 3.7 3865 3.6 3670

# **LIVE INTERNET BIDDING AT www.cowbuyer.com**



- View/bid online in Real Time
- Registration is required. Please register at least one (1) hour prior to sale time at [www.cowbuyer.com](http://www.cowbuyer.com)
- High Speed Internet is required. Slower speed will not permit you to bid and keep pace in real time.
- Terms: Purchasing online constitutes a legal contract and promise for payment of purchases. All purchases must be paid within ten (10) days of sale date and prior to load out or delivery of cattle purchased.
- Cowbuyer.com is a service provider and is not responsible for the activity or inactivity of any technology, internet connection at the sale site or connection and technology of the bidders.
- For iPad, iPhone or android users be sure to download the COWBUYER App to utilize mobile bidding.

For questions or information, contact:

Aaron Ray Tompkins – 336/363-4639, [atompkin@vt.edu](mailto:atompkin@vt.edu)



# Index

BOOTH, JACKLYN.....	58	LAWRENCE, MARY.....	81, 82, 83, 84, 91
BOSLEY, MICHAEL.....	69, 79	LAWRENCE, THOMAS.....	85, 86, 89, 92
CHAMPLUVIER, ALLIE.....	30	LLOYD, DAVID & DENISE.....	4, 34, 37
CHAMPLUVIER, OLIVIA.....	100	LLOYD, JASON.....	5
CHAMPLUVIER, RACHEL.....	101	LLOYD, JASON & MAPLE-DOWNS FARMS II.....	6, 22
CHITTENDEN, CASSANDRA.....	45	MAPLE-DOWNS FARMS II.....	33, 36
CONARD, ISAAC.....	9	MAYER, ASHLEY.....	57, 59
CONARD, W. CYRUS.....	25, 26, 28	MAYER, JOHN & JULIE.....	44, 48, 50, 51, 52
COUNTRYMAN, LLOYD & MAPLE-DOWNS FARMS II.....	7	MCCARTY, ANDREW & THOMAS.....	17, 19, 32
CROTHERS, ANTHONY & DEB.....	47	NOBLEDALE FARM.....	70, 72, 96
CROTHERS, CAMRYN.....	46	NOLT, MATTHEW.....	14, 18
CROTHERS, CAMRYN & MACI.....	62	PENNWOOD FARMS.....	64, 67, 68, 73, 74, 75, 76, 77, 78
CROTHERS, KENNEDY.....	63	RICH, PATRICK & JOHN.....	99
DEPEW, NICK.....	97, 98	RIDGEDALE FARM.....	8, 20, 21, 23, 24, 29, 35
DERR, MATTHEW & ALICIA.....	88, 93, 94, 95	RIDGEDALE FARM & WITTER, RICHARD.....	27
ENTOURAGE-LC.....	11, 12	ROUTE, AUBREE.....	42, 43
ENTOURAGE LLR.....	2, 13	SPATZ CATTLE COMPANY.....	53, 54, 71, 80, 90
FAIRMONT LLC.....	1, 3, 10, 31	STOLTZFUS, CARA.....	65
HERRINGTON, JESSICA & ARLIG, CASEY.....	55, 56	STOLTZFUS, DWIGHT, MELANIE, DONALD & JOANNE.....	61
HERRINGTON, KEVIN & ANNETTA.....	39, 40	UNDERGROUND GENETICS.....	60
HERRINGTON, TYLER.....	15, 16	UBER, MIKE.....	66
HILL, DREW.....	49	VOLL, OLIVIA.....	38
IAGER, WILL & MARK.....	41		

