GOLDEN FUTURE



EMBRYO SALE

Hosted by GMS

December 4, 2026 on Cowbuyer.com

GOLDEN FUTURE EMBRYO SALE

hosted by Guernsey Marketing Service

December 4, 2026 on Cowbuyer.com

Bidding closes 8:00pm EST on December 4.

- All sales are final.
- Payment is due at the end of the sale.
- A 3% convenience fee will be charged for all credit card payments.
- Confirmation of payment will be sent to consignor and purchaser within one week of sale.
- No embryos will ship prior to a full payment being received.
- Buyer is responsible for the coordination, cost, and liability of shipment.
- All embryos are for domestic shipment only unless otherwise specified.
- Final bid must meet the seller's reserve price to be considered sold.
- Check each lot for additional terms.

Sales Staff

Guernsey Marketing Service
Robin Alden 614.339.5390
ralden@usguernsey.com

Payment - Guernsey Marketing Service
Rita Rittgers 614.339.5396
accounting@usguernsey.com
Monday - Thursday, 9:00am - 2:00pm EST

Cowbuyer
Aaron Ray Tompkins 336.363.4639

COWBUYER
LIVESTOCK MARKETING SOLUTIONS

View and bid online at www.cowbuyer.com

Aaron Ray Tompkins 336.363.4639

GUERNSEY
Marketing Service

Buyers must be pre-registered.

Auction opens December 2 and closes December 4 with an auto-extend soft close. Contact Robin Alden if you are unable to monitor the auction during this time: 614.339.5390 | ralden@usguernsey.com



Kadence Fames Lovely EX-96
157,500M 4.9% 7,646F 3.5% 5,454P Lifetime
Unanimous All-American Five-Year-Old 2022
Dam of Lot 1

LOT 1 3 #1 WIPEOUT X LOVELY IVF EMBRYOS

Consignor: KADENCE FARM
NEW GLARUS WI
608.214.4838 dornjesse88@gmail.com

PA: +46M +0.01% +4F +0.01% +3P +30CM$ +29NM$
+1.4PTAT +2.5UDC +2.1FLC -1.2DPR +1.3PL +57PTI 3.05SCS

UP THE CREEK AUDREYS WIPEOUT USA000097014511 6GU137 A2A2
08/26 USDA GPTA +23M -0.06% -9F -0.02% -2P
+0.3DPR +1.0PL -21NM$ 41NM%ile -26CM$ 58% R
3.05SCS -0.6HCR 31% R 0.7CCR 42% R 5.3FSC
0.3LIV 28% R 0.2GL 41% R -5.8EFC 31% R
AGA 08/26 PTAT +1.1 +2.0UDC +1.3FLC 57%Rel PTI +34

KADENCE FAMES LOVELY USA000097003682 A2A2
08/26 USDA GPTA +69M +0.07% +16F +0.03% +8P
-2.6DPR +1.6PL +78NM$ 56NM%ile +86CM$ 74% R
3.05SCS -1.7HCR 35% R -3.7CCR 58% R -8.1FSC 55% R
-1.5LIV 37% R 0.6GL 48% R -2.3EFC 44% R
5 Rec YDev: +997M +72F +48P
5 App 08/26 PTAT +1.6 +2.9UDR +2.8FLC 77%Rel CPI +80
Appraisal: EX 96 @ 9-03 (EEEEE)
2-00 313D 2X 15210M 4.7% 721F 3.3% 500P 94
3-00 365D 2X 25010M 5.1% 1287F 3.4% 852P DHIA
4-02 325D 2X 23180M 4.7% 1079F 3.3% 772P 96
5-03 307D 2X 24450M 4.4% 1082F 3.4% 827P 95
6-02 365D 2X 31030M 5.2% 1604F 3.6% 1129P DHIA
7-07 365D 2X 33190M 4.8% 1588F 3.5% 1153P DHIA
2146D 157500M 4.9% 7646F 3.5% 5454P LIFE
Unanimous All-American Five-Year-Old 2022
All-American Aged Cow 2025
All-American Jr. Three-Year-Old 2020
Reserve All-American Four-Year-Old 2021
Honorable Mention All-American Aged Cow 2023
Member, Unanimous All-American Produce of Dam '25
Grand Champion NGS-Madison 2025
Total Performance Cow NGS-Madison 2025
Total Performance Cow NGS-Madison & Louisville 2022
Reserve Senior Champion NGS-Louisville 2021 & 2022
Grand Champion Wisconsin State Show '20, '21 & '25
Grand Champion Midwest Spring Show 2020
#34(T) CPI Cow & #21(T) PTAT Cow August 2026
Dam of LOTTERY at GGS & LEGACY at Masterpiece

- *Three (3) #1 IVF embryos*
- *Reverse sorted semen used for Females*
- *Resulting calves will be A2A2 by parentage*
- *Embryos located at TransOva, WI*
- *Embryos must be in buyer's posession within 60 days of sale*

UP THE CREEK LONDON AUDREY 840003210758207 6GU122 A2A2

UP THE CREEK DANIEL WHIPLASH USA000097009580 A2A2
Appraisal: EX 92 @ 4-04 (EEEEE)
3-07 365D 2X 24250M 4.4% 1065F 3.5% 851P DHIA

MILLBORNE TILLER FAYES FAME USA000068008443 91GU4843 A2A2

KADENCE PRADA LUSH USA000097000385 A1A2
Appraisal: EX 90 @ 4-11 (EE+EV)
2-01 365D 2X 14700M 5.1% 750F 3.3% 488P DHIA
3-04 365D 2X 21100M 5.0% 1059F 3.3% 696P DHIA
4-09 365D 2X 22380M 4.9% 1100F 3.4% 755P DHIA
Dtrs: KADENCE GOLD RUSH J LUXURIOUS-ETV 92 @ 4-00 (92/93)
2-11 365D 2X 25820M 4.9% 1278F 3.3% 856P DHIA
Unanimous All-American Summer Jr. Two-Year-Old 2024
KADENCE SL SHES LAWLESS-ETV 88 @ 3-10 (87/88)
1-09 365D 2X 18890M 4.8% 912F 3.3% 632P DHIA
Member, RAA Produce of Dam & HM AA Best Three Females 2024

3D: KADENCE YOGI LUCKYCHARM USA000068042521
Appraisal: 83 @ 4-06 (83/77)
4-03 332D 2X 17360M 5.5% 954F 3.4% 595P 97
4D: KADENCE MP LEMON LIME USA000068014479
Appraisal: 91 @ 6-11 (88/90)
4-10 365D 2X 26290M 3.8% 986F 3.2% 844P DHIA



RHG Villa Breezy Venus-ET EX-92
2-02 311D 2X 18,200M 4.8% 869F 3.4% 619P
Unanimous All-American Sr. Two-Year-Old 2025
Dam of Lot 2; Full Sister to Lot 3

LOT 2 4 #1 LOTTERY X VENUS IVF EMBRYOS

Consignor: GARTMAN ALISON + LEO + BRIANNA
SHEBOYGAN WI
920.946.9977 eagartman@gmail.com

PA: +89M +0.06% +15F +0.05% +12P +112CM$ +98NM$
+1.2PTAT +1.9UDC +1.4FLC -1.2DPR +1.1PL +62CPI 2.93SCS

- *Four (4) #1 IVF embryos*
- *Sexed semen used for females*
- *Resulting calves will be A2A2 by parentage*
- *Located at TransOva, WI*
- *Embryos must be in buyer's posession within 60 days of sale*

KADENCE SPARTA LOTTERY-ETV 840003287690733 2GU152 A2A2
08/26 USDA GPTA +274M -0.04% +6F +0.02% +12P
-2.5DPR +0.8PL +30NM$ 45NM%ile +37CM$ 60% R
2.91SCS -1.8HCR 29% R -3.4CCR 42% R -8.8FSC
-1.2LIV 27% R 1.2GL 33% R -1.8EFC 29% R
AGA 08/26 PTAT +1.5 +2.6UDC +2.0FLC 59%Rel PTI +61

RHG VILLA BREEZY VENUS-ET 840003253624119 A2A2
08/26 USDA GPTA -97M +0.16% +23F +0.08% +11P
+0.2DPR +1.4PL +166NM$ 73NM%ile +187CM$ 69% R
2.94SCS 0.6HCR 34% R 0.6CCR 48% R 0.7FSC 48% R
-0.4LIV 29% R -0.3GL 41% R 4.8EFC 35% R
2 Rec YDev: -68M +57F +26P
2 App 08/26 PTAT +0.9 +1.2UDR +0.7FLC 61%Rel CPI +63
Appraisal: EX 92 @ 3-04 (EEVEE)
2-02 311D 2X 18200M 4.8% 869F 3.4% 619P 97
3-02 305D 2X 21277M 5.3% 1138F 3.4% 730P Proj. Act.
Unanimous All-American & Jr. AA Sr. Two-Year-Old 2025
All-American & Jr. All-American Winter Yearling 2024
Reserve Grand Champion NGS-Madison 2026
Reserve Grand Champion NJS-Madison 2025 & 2026
Reserve Intermediate Champion NGS-Madison 2025
Junior Champion NJS-Madison 2024
Grand Champion Midwest Spring Show 2026
Grand Champion Midwest Guernsey Jr. Show 2025 & 2026

KADENCE JAVA SPARTA-P USA000097013057 6GU130 A2A2

KADENCE FAMES LOVELY USA000097003682 A2A2
Appraisal: EX 96 @ 9-03 (EEEEE)
7-07 365D 2X 33190M 4.8% 1588F 3.5% 1153P DHIA

COULEE CREST TSUNAMI-ETV 840003214098840 200GU124 A2A2

ROZELYN AARON VILLA USA000068042242 A2A2
Appraisal: EX 94 @ 10-05 (EEEEE) 2E Gold Star Dam - 2016
2-00 350D 2X 19580M 5.0% 987F 3.5% 691P 101
3-01 365D 2X 23380M 5.2% 1225F 3.6% 841P 101
4-06 331D 2X 24420M 5.2% 1269F 3.6% 891P 101
5-07 365D 2X 26110M 5.3% 1384F 3.8% 997P 101
6-09 365D 2X 23900M 5.6% 1330F 3.9% 933P 102
9-03 365D 2X 25010M 5.3% 1321F 3.7% 915P 99
2617D 163750M 5.4% 8778F 3.8% 6190P LIFE
Dam of VERNON, VORTEX & VIGOR
Three-Time Total Performance Cow NGS-Puyallup

3D: ROZELYN SAMSON VIENNA USA000068018724 A2A2
Appraisal: 91 @ 8-03 (88/93)
7-06 365D 2X 26530M 5.1% 1362F 3.6% 951P 101
2925D 185590M 5.3% 9750F 3.6% 6705P LIFE



RHG Villa Breezy Venus-ET EX-92
2-02 311D 2X 18,200M 4.8% 869F 3.4% 619P
Unanimous All-American Sr. Two-Year-Old 2025
Full Sister to Lot 3; Dam of Lot 2



Rozelyn Aaron Villa EX-94 2E GSD
163,750M 5.4% 8,778F 3.8% 6,190P Life
Dam of Vernon, Vortex & Vigor
Dam of Lot 3; Granddam of Lot 2

LOT 3 4 #1 TSUNAMI X VILLA IVF EMBRYOS

Consignor: RHG
BEAVER DAM WI
920.988.0406 jcvp@charter.net

PA: -354M +0.15% +8F +0.08% +1P +213CM$ +194NM$
+0.6PTAT +1.3UDC +0.4FLC +0.8DPR +3.5PL +45CPI 2.86SCS

COULEE CREST TSUNAMI-ETV 840003214098840 200GU124 A2A2
08/26 USDA GPTA -863M +0.09% -25F +0.06% -19P
+2.1DPR +3.1PL -80NM$ 33NM%ile -70CM$ 89% R
2.97SCS 0.6HCR 51% R 2.8CCR 68% R 10.3FSC
1.7LIV 34% R -0.5GL 91% R 7.1EFC 54% R
AGA 08/26 PTAT +0.2 +0.9UDC +0.0FLC 84%Rel PTI -10

ROZELYN AARON VILLA USA000068042242 A2A2
08/26 USDA GPTA +155M +0.20% +41F +0.09% +21P
-0.5DPR +3.9PL +467NM$ 97NM%ile +495CM$ 79% R
2.74SCS 1.3HCR 45% R 0.2CCR 68% R -0.2FSC 68% R
1.0LIV 43% R 0.4GL 46% R 3.3EFC 50% R
5 Rec YDev: +737M +91F +51P
3 App 08/26 PTAT +1.0 +1.7UDR +0.7FLC 80%Rel CPI +100
Appraisal: EX 94 @ 10-05 (EEEEE) 2E Gold Star Dam - 2016
2-00 350D 2X 19580M 5.0% 987F 3.5% 691P 101
3-01 365D 2X 23380M 5.2% 1225F 3.6% 841P 101
4-06 331D 2X 24420M 5.2% 1269F 3.6% 891P 101
5-07 365D 2X 26110M 5.3% 1384F 3.8% 997P 101
6-09 365D 2X 23900M 5.6% 1330F 3.9% 933P 102
9-03 365D 2X 25010M 5.3% 1321F 3.7% 915P 99
2617D 163750M 5.4% 8778F 3.8% 6190P LIFE
Dam of VERNON, VORTEX & VIGOR
Three-Time Total Performance Cow NGS-Puyallup
Dtrs: ROZELYN GOTCHA VILLAMAE 92 @ 7-00 (92/93)
6-03 365D 2X 22080M 5.9% 1298F 3.8% 837P 98
1st Aged Cow NGS-Lynden 2022
ROZELYN L MAN VIANNE 94 @ 7-10 (93/94)
6-00 365D 2X 36810M 5.5% 2034F 4.2% 1529P* DHIA
Nominated All-American Five-Year-Old 2022
ROZELYN BEAU VELLA-ET 90 @ 6-03 (91/90)
5-06 365D 2X 20520M 5.2% 1077F 3.8% 783P 101
RHG VILLA JD VELVET-ETV 85 @ 2-06 (85/82)
RHG VILLA BREEZY VENUS-ET 92 @ 3-04 (92/93)
2-02 311D 2X 18200M 4.8% 869F 3.4% 619P 97
Unanimous All-American Sr. Two-Year-Old 2025
RHG PT VILLA LOCKLEY 9937-ET 85 @ 2-09 (85/82)

- *Four (4) #1 IVF embryos*
- *Sexed semen used for females*
- *Resulting calves will be A2A2 by parentage*
- *Located at TransOva, WI*
- *Embryos must be in buyer's posession within 60 days of sale*

COULEE CREST TOBY KEITH-ET 840003012927834 551GU908 A2A2

COULEE CREST PILOT LAVA-ET USA000097000835
Appraisal: EX 92 @ 9-05 (EEEEE) 3E
6-06 365D 3X 33320M 5.4% 1805F 3.6% 1206P DHIA

SNIDERS OPTION AARON-ET USA000000604670 7GU395 A2A2

ROZELYN SAMSON VIENNA USA000068018724 A2A2
Appraisal: 91 @ 8-03 (88/93)
1-11 323D 2X 15730M 4.9% 770F 3.5% 554P 101
2-11 365D 2X 18920M 5.0% 951F 3.6% 687P 102
4-01 310D 2X 21340M 5.3% 1136F 3.5% 751P 102
5-02 365D 2X 24330M 5.3% 1290F 3.6% 866P 101
6-05 357D 2X 25240M 5.3% 1330F 3.5% 885P 102
7-06 365D 2X 26530M 5.1% 1362F 3.6% 951P 101
8-08 365D 2X 25370M 5.3% 1351F 3.6% 924P 102
10-00 365D 2X 22710M 5.5% 1245F 3.8% 867P 101
2925D 185590M 5.3% 9750F 3.6% 6705P LIFE



Springhill Mentor Joyce EX-95
204,390M 4.2% 8,628F 3.3% 6,802P Life
All-American 2019 & 2021
Dam of Lot 4



Springhill Drone Joyous-ETV EX-92
2-02 365D 2X 25,310M 3.8% 969F 3.3% 832P
Nominated All-American Sr. Two-Year-Old 2025
Maternal Sister to Lot 4

LOT 4 3 #1 LOTTERY X JOYCE IVF EMBRYOS

Consignor: SPRINGHILL
BIG PRAIRIE OH
330.473.9660 springhill.chris@gmail.com

- *Three (3) #1 IVF embryos*
- *Reverse sorted semen used for females*
- *Resulting calves will be A2A2 by parentage*
- *Resulting calves would rank in the top 50 PTAT Heifers - August 2026*
- *Located at TransOva, MD*
- *Embryos must be in buyer's possession within 60 days of sale*

PA: +483M -0.08% +10F -0.03% +12P +34CM$ +37NM$
+1.6PTAT +1.8UDC +1.4FLC -1.4DPR +0.4PL +52CPI 2.96SCS

KADENCE SPARTA LOTTERY-ETV 840003287690733 2GU152 A2A2
08/26 USDA GPTA +274M -0.04% +6F +0.02% +12P
-2.5DPR +0.8PL +30NM$ 45NM%ile +37CM$ 60% R
2.91SCS -1.8HCR 29% R -3.4CCR 42% R -8.8FSC
-1.2LIV 27% R 1.2GL 33% R -1.8EFC 29% R
AGA 08/26 PTAT +1.5 +2.6UDC +2.0FLC 59%Rel PTI +61

SPRINGHILL MENTOR JOYCE 840003141692353 A2A2
08/26 USDA GPTA +692M -0.11% +13F -0.07% +11P
-0.3DPR -0.1PL +44NM$ 49NM%ile +30CM$ 72% R
3.01SCS -1.5HCR 36% R -1.0CCR 55% R -1.0FSC 54% R
0.0LIV 37% R -0.2GL 45% R -1.6EFC 46% R
5 Rec YDev: +2292M +63F +49P
7 App 08/26 PTAT +1.7 +1.0UDR +0.8FLC 75%Rel CPI +43
Appraisal: EX 95 @ 6-01 (EEEEE)
2-00 330D 2X 17860M 4.2% 757F 3.2% 580P 93
3-00 298D 2X 24250M 4.4% 1078F 3.2% 780P 96
3-11 365D 2X 35810M 4.1% 1459F 3.2% 1133P DHIA
5-09 365D 2X 42740M*3.8% 1638F 3.3% 1404P* DHIA
7-02 365D 2X 44580M*4.3% 1897F 3.2% 1422P* DHIA
2151D 204390M 4.2% 8628F 3.3% 6802P LIFE
All-American Four-Year-Old 2021
All-American Jr. Two-Year-Old 2019
Reserve All-American Aged Cow 2023 & 2025
Member, All-American Best Three Females '19 & '21
Member, All-American Exhibitor's Herd 2019
Grand Champion NGS-Louisville 2025
Reserve Grand Champion NGS-Louisville 2023
Total Performance Cow NGS-Louisville 2023 & 2025
Total Performance Cow NGS-Madison 2021
Grand Champion Guernsey Gold Showcase 2021
Dam of JIGSAW at Semex
#17(T) PTAT Cow August 2026
Dtrs: SPRINGHILL YB JEWELER-ETV 90 @ 3-05 (85/91)
2-03 305D 2X 20000M 4.0% 802F 3.5% 698P 96
SPRINGHILL DRONE JOYOUS-ETV 92 @ 3-05 (93/89)
2-02 365D 2X 25310M 3.8% 969F 3.3% 832P DHIA
#1 PTAT Cow & #45(T) CPI Cow August 2026
Nominated All-American Sr. Two-Year-Old 2025
SPRINGHILL DRONE JASPER-ETV 85 @ 2-09 (82/86)

KADENCE JAVA SPARTA-P USA000097013057 6GU130 A2A2

KADENCE FAMES LOVELY USA000097003682 A2A2
Appraisal: EX 96 @ 9-03 (EEEEE)
7-07 365D 2X 33190M 4.8% 1588F 3.5% 1153P DHIA

MAR RAL ROYAL MENTOR USA000000604702 31GU612 A2A2

SPRINGHILL DOUBLE JELLYBEAN USA000068034307 A1A2
Appraisal: + 80 @ 3-05 (++G+G)
2-02 280D 2X 18840M 5.5% 1036F 3.3% 626P 95

3D: SPRINGHILL BLUE JUDITH-ET USA000068032723
Appraisal: 93 @ 4-06 (92/93)
4-05 361D 2X 28170M 5.1% 1448F 3.3% 925P 96
Nominated All-American Jr. Three-Year-Old 2016
Dtr: SPRINGHILL DRONE JULIETH-ETV 90 @ 3-06 (89/91)
2-11 355D 2X 26410M 4.4% 1175F 3.2% 832P DHIA
4D: DIX LEE TILLER JOKE USA000068001932
Appraisal: 93 @ 5-08 (93/92)
5-06 365D 2X 31350M 4.9% 1543F 3.3% 1033P DHIA
Dam of Jester, Judgment, Jackpot, Lone Star, Jaguar
All-American Jr. 2-Year-Old 2006
Reserve All-American 5-Year-Old 2009
15 Excellent Daughters
5D: DIX LEE JIFFY JIPSY USA000003066162
Appraisal: 90 @ 5-01 (88/90)
4-08 365D 2X 25080M 4.6% 1142F 3.4% 852P DHIA
6D: DIX LEE SMOKEY BEAR JIGGER USA000003036554
Appraisal: 84 @ 4-06
7D: DIX LEE BRETTS BIONIC JINGLE USA000003004382
Appraisal: 86 @ 5-06
8D: DIX LEE FAYETTE JINGO USA000002984299
Appraisal: 90 @ 3-1



Dairyman Richard 5058 Jimena-ET VG-87 GSD
3-09 330D 3X 34,320M 3.5% 1,213F 3.3% 1,119P
#2 CPI Cow August 2026
Dam of Lot 5



Dairyman Theo 5092 Jolie-ET VG-86
3-01 365D 3X 29,800M 3.7% 1,103F 3.6% 1,086P
#19 CPI Cow August 2026
Maternal Sister to Dam of Lot 5

LOT 5 5 #1 OKASH X JIMENA IVF EMBRYOS

Consignor: HOARDS DAIRYMAN FARM
FORT ATKINSON WI
920-728-4822 hdfarm@hoards.com

PA: +925M -0.05% +32F -0.01% +30P +422CM$ +418NM$
+0.7PTAT +1.1UDC +0.3FLC +0.5DPR +2.8PL +94CPI 2.97SCS

- *Five (5) #1 IVF embryos*
- *Sexed semen used for females*
- *Resulting calves would rank in the top 25 CPI Heifers - August 2026*
- *Resulting calves will be A2A2 by parentage*
- *Located at Sunshine Genetics, WI*
- *Embryos must be in buyer's posession within 60 days of sale*

GOLDEN J MAVERICK OKASH 840003281817269 6GU145 A2A2
08/26 USDA GPTA -103M +0.12% +15F +0.05% +5P
+1.2DPR +3.7PL +302NM$ 95NM%ile +317CM$ 60% R
2.83SCS -0.2HCR 31% R 2.0CCR 44% R 5.7FSC
1.6LIV 29% R 0.8GL 41% R 0.8EFC 29% R
AGA 08/26 PTAT +1.0 +2.0UDC +0.0FLC 59%Rel PTI +63

DAIRYMAN RICHARD 5058 JIMENA-ET 840003238445270 A2A2
08/26 USDA GPTA +1952M -0.22% +48F -0.06% +55P
-0.3DPR +1.9PL +534NM$ 98NM%ile +527CM$ 71% R
3.10SCS 2.6HCR 35% R 0.6CCR 54% R 1.5FSC 52% R
0.2LIV 31% R -2.0GL 45% R 6.6EFC 42% R
3 Rec YDev: +5267M +144F +159P
5 App 08/26 PTAT +0.4 +0.2UDR +0.6FLC 76%Rel CPI +125
Appraisal: VG 87 @ 4-02 (VVVVV) Gold Star Dam - 2026
1-10 288D 3X 23040M 4.0% 930F 3.2% 739P 104
2-09 307D 3X 27880M 3.5% 962F 3.3% 916P 104
3-09 330D 3X 34320M 3.5% 1213F 3.3% 1119P 104
4-09 305D 3X 31808M 3.5% 1098F 3.3% 1048P Proj. Act.
#2 CPI Cow August 2026
Dam of 8 of the top 50 CPI Heifers - August 2026
Dtr: DAIRYMAN TOBY KEITH 5461 JABIRU 83 @ 2-11 (84/84)

SMITHFIELD CRAIG MAVERICK-ET 840003239855878 6GU127 A2A2

GOLDEN J FREEDOM OKYRA 840003135059018 A2A2
Appraisal: EX 92 @ 9-00 (EEEVE) 3E
5-09 365D 2X 23060M 5.1% 1165F 3.9% 897P DHIA

DAIRYMAN LEGEND RICHARD 840003009973860 49GU143 A2A2

DAIRYMAN ERNIE 3436 JUMBO 840003134202036 A2A2
Appraisal: VG 86 @ 4-08 (VEV++) Gold Star Dam - 2024
2-01 359D 3X 31740M 4.7% 1505F 3.1% 985P 98
3-03 355D 3X 27570M 4.4% 1214F 3.3% 911P 99
4-05 298D 3X 30410M 4.6% 1398F 3.0% 921P 104
5-04 365D 3X 31870M 4.9% 1560F 3.2% 1007P DHIA
1420D 124770M 4.7% 5857F 3.2% 3936P LIFE
Dtrs: DAIRYMAN BUILT 4746 JEUX 83 @ 3-06 (85/78)
2-06 352D 3X 18380M 5.3% 974F 3.5% 635P 104
DAIRYMAN RICHARD 5057 JUSTICE-ET 83 @ 3-00 (77/85)
2-00 365D 3X 28400M 3.8% 1069F 3.1% 881P DHIA
#4 CPI Cow August 2026
DAIRYMAN THEO 5092 JOLIE-ET 86 @ 4-01 (83/83)
3-01 365D 3X 29800M 3.7% 1103F 3.6% 1086P DHIA
#19 CPI Cow August 2026
DAIRYMAN BEAVER 5117 JUNIE-ET 87 @ 4-06 (84/84)
Gold Star Dam - 2026
2-10 365D 3X 23260M 5.1% 1184F 3.7% 870P DHIA
#7 CPI Cow August 2026

3D: DAIRYMAN GEO JUST USA000070781324
Appraisal: 82 @ 5-06 (75/82) Gold Star Dam - 2016
5-00 365D 3X 38850M*4.3% 1686F 3.3% 1299P DHIA
1644D 138920M 4.5% 6270F 3.4% 4744P LIFE

4D: DAIRYMAN CONRAD JUSTICE USA000064220990
Appraisal: 88 @ 3-11 (90/86)
4-09 365D 3X 29940M 5.5% 1651F 3.7% 1119P DHIA
1910D 126030M 5.7% 7141F 3.9% 4890P LIFE



Dairyman Craig 4972 Philm-ET EX-92
4-00 308D 3X 20,960M 4.0% 838F 3.4% 714P
#90(T) CPI Cow August 2026
Granddam of Lots 6 & 7

LOT 6 4 #1 ROCKET X PHELIX IVF EMBRYOS

Consignor: HOARDS DAIRYMAN FARM
FORT ATKINSON WI
920-728-4822 hdfarm@hoards.com

PA: +208M +0.04% +17F +0.04% +14P +388CM$ +374NM$
+1.0PTAT +1.5UDC +0.3FLC +2.9DPR +4.5PL +85CPI 2.82SCS

- *Four (4) #1 IVF embryos*
- *Sexed semen used for Females*
- *Resulting calves will be A2A2 by parentage*
- *Resulting calves would rank in the top 40 CPI Heifers - August 2026*
- *Located at Sunshine Genetics, WI*
- *Embryos must be in buyer's posession within 60 days of sale*

DAIRYMAN THEO ROCKET 840003240506924 6GU141 A2A2
08/26 USDA GPTA +17M +0.04% +8F +0.03% +5P
+4.2DPR +5.1PL +351NM$ 95NM%ile +362CM$ 62% R
2.77SCS +0.2SCR 2.8HCR 35% R 5.8CCR 48% R 17.5FSC
2.6LIV 30% R -1.2GL 43% R 5.7EFC 36% R
AGA 08/26 PTAT +1.0 +1.1UDC +0.6FLC 61%Rel PTI +73

DAIRYMAN OLAF 5599 PHELIX 840003281428263 A2A2
08/26 USDA GPTA +398M +0.04% +26F +0.05% +22P
+1.6DPR +3.8PL +396NM$ 96NM%ile +413CM$ 64% R
2.86SCS 1.9HCR 28% R 2.9CCR 40% R 7.3FSC 39% R
1.4LIV 26% R 0.8GL 31% R 7.7EFC 29% R
1 Rec YDev: +2680M +164F +130P
0 App 08/26 PTAT +0.9 +1.8UDR +0.0FLC 56%Rel CPI +96
Appraisal: VG 85 @ 2-02 (++++V)
1-10 305D 3X 21570M 5.2% 1111F 3.6% 776P Proj. Act.
#13 CPI Cow August 2026
Dtr: DAIRYMAN ROCKET 5915 PHLIRT
#21(T) CPI Heifer August 2026

RIPLEY FARMS NETWORTH C THEO 840003146571505 6GU112 A2A2

DAIRYMAN LOGO 4069 RENITA 840003200731989 A2A2
Appraisal: VG 88 @ 4-03 (VV+VE)
3-01 303D 3X 21310M 4.6% 974F 3.7% 792P 104

DAIRYMAN CHECKMATE OLAF 840003240506902 49GU242 A1A2

DAIRYMAN CRAIG 4972 PHILM-ET 840003218931994
4 App 08/26 PTAT +1.5 +2.8UDR +0.1FLC 75%Rel CPI +64
Appraisal: EX 92 @ 5-02 (EEEVE)
1-10 310D 3X 19180M 4.7% 898F 3.5% 676P 104
2-11 308D 3X 19670M 4.0% 789F 3.6% 712P 104
4-00 308D 3X 20960M 4.0% 838F 3.4% 714P 104
5-01 305D 3X 21723M 4.4% 955F 3.5% 769P Proj. Act.
#90(T) CPI Cow August 2026

3D: DAIRYMAN HP LEGEND PHEATURE-ET 840003126699086 A2A2
Appraisal: VG 86 @ 4-05 (EVEGV)
2-10 327D 3X 21560M 4.8% 1029F 4.0% 854P 96
4D: DAIRYMAN SPIDER PHAME-ET USA000063178679
Appraisal: 88 @ 4-09 (88/86)
4-06 365D 3X 27990M 5.1% 1432F 3.9% 1081P DHIA
Dtrs: DAIRYMAN CORDELL PHANNY 90 @ 3-11 (90/90)
3-06 365D 3X 24560M 6.1% 1509F 3.8% 937P DHIA
DAIRYMAN JG CORDELL PHOEBE-ET 90 @ 9-07 (90/86)
5-08 365D 3X 25760M 5.6% 1453F 3.9% 1005P DHIA
5D: MARFRED ENTICER PHOEM USA000003058326
Appraisal: 90 @ 4-10 (91/86)
3-00 304D 2X 18620M 5.4% 1011F 3.6% 670P DHIA
Dtr: MARFRED STORMS PHRANCE 90 @ 5-03 (87/88)
3-10 365D 2X 26470M 4.7% 1255F 3.1% 825P DHIA
6D: MARFRED SMOKIN GUN PHOEBE USA000003047175
Appraisal: 86 @ 7-01 (86/85)



Dairyman Spider Phame-ET VG-88
4-06 365D 3X 27,990M 5.1% 1,432F 3.9% 1,081P
Dam of 7GU447 PHONZE
4th Dam of Lots 6 & 7



Dairyman Cordell Phanny EX-90
3-06 365D 3X 24,560M 6.1% 1,509F 3.8% 937P
Dam of PHANTASTIC & PHARMER at GGS
Maternal Sister to 3rd Dam of Lots 6 & 7

LOT 7 4 #1 MAVERICK X PHELIX IVF EMBRYOS

Consignor: HOARDS DAIRYMAN FARM
FORT ATKINSON WI
920-728-4822 hdfarm@hoards.com

PA: +355M +0.06% +26F +0.01% +14P +384CM$ +376NM$
+0.8PTAT +1.7UDC -0.1FLC +1.9DPR +3.5PL +86CPI 2.86SCS

SMITHFIELD CRAIG MAVERICK-ET 840003239855878 6GU127 A2A2
08/26 USDA GPTA +311M +0.07% +26F -0.03% +6P
+2.2DPR +3.1PL +356NM$ 95NM%ile +355CM$ 78% R
2.85SCS -1.7SCR 1.2HCR 43% R 3.7CCR 50% R 10.1FSC
3.3LIV 39% R 1.0GL 89% R 3.4EFC 36% R
AGA 08/26 PTAT +0.7 +1.6UDC -0.2FLC 74%Rel PTI +75

DAIRYMAN OLAF 5599 PHELIX 840003281428263 A2A2
08/26 USDA GPTA +398M +0.04% +26F +0.05% +22P
+1.6DPR +3.8PL +396NM$ 96NM%ile +413CM$ 64% R
2.86SCS 1.9HCR 28% R 2.9CCR 40% R 7.3FSC 39% R
1.4LIV 26% R 0.8GL 31% R 7.7EFC 29% R
1 Rec YDev: +2680M +164F +130P
0 App 08/26 PTAT +0.9 +1.8UDR +0.0FLC 56%Rel CPI +96
Appraisal: VG 85 @ 2-02 (++++V)
1-10 305D 3X 21570M 5.2% 1111F 3.6% 776P Proj. Act.
#13 CPI Cow August 2026
Dtr: DAIRYMAN ROCKET 5915 PHLIRT
#21(T) CPI Heifer August 2026

- *Four (4) #1 IVF embryos*
- *Sexed semen used for Females*
- *Resulting calves will be A2A2 by parentage*
- *Resulting calves would rank in the top 40 CPI Heifers - August 2026*
- *Located at Sunshine Genetics, WI*
- *Embryos must be in buyer's posession within 60 days of sale*

DAIRYMAN CHARMING CRAIG 840003200731886 6GU111 A2A2

SMITHFIELD JORDY MOODY 840003203117601
Appraisal: + 83 @ 5-06 (EVV+G) Gold Star Dam - 2024
4-11 365D 3X 25690M 5.0% 1274F 3.2% 827P DHIA

DAIRYMAN CHECKMATE OLAF 840003240506902 49GU242 A1A2

DAIRYMAN CRAIG 4972 PHILM-ET 840003218931994
4 App 08/26 PTAT +1.5 +2.8UDR +0.1FLC 75%Rel CPI +64
Appraisal: EX 92 @ 5-02 (EEEVE)
1-10 310D 3X 19180M 4.7% 898F 3.5% 676P 104
2-11 308D 3X 19670M 4.0% 789F 3.6% 712P 104
4-00 308D 3X 20960M 4.0% 838F 3.4% 714P 104
5-01 305D 3X 21723M 4.4% 955F 3.5% 769P Proj. Act.
#90(T) CPI Cow August 2026

3D: DAIRYMAN HP LEGEND PHEATURE-ET 840003126699086 A2A2
Appraisal: VG 86 @ 4-05 (EVEGV)
2-10 327D 3X 21560M 4.8% 1029F 4.0% 854P 96
4D: DAIRYMAN SPIDER PHAME-ET USA000063178679
Appraisal: 88 @ 4-09 (88/86)
4-06 365D 3X 27990M 5.1% 1432F 3.9% 1081P DHIA
Dtrs: DAIRYMAN CORDELL PHANNY 90 @ 3-11 (90/90)
3-06 365D 3X 24560M 6.1% 1509F 3.8% 937P DHIA
DAIRYMAN JG CORDELL PHOEBE-ET 90 @ 9-07 (90/86)
5-08 365D 3X 25760M 5.6% 1453F 3.9% 1005P DHIA
5D: MARFRED ENTICER PHOEM USA000003058326
Appraisal: 90 @ 4-10 (91/86)
3-00 304D 2X 18620M 5.4% 1011F 3.6% 670P DHIA
Dtr: MARFRED STORMS PHRANCE 90 @ 5-03 (87/88)
3-10 365D 2X 26470M 4.7% 1255F 3.1% 825P DHIA
6D: MARFRED SMOKIN GUN PHOEBE USA000003047175
Appraisal: 86 @ 7-01 (86/85)



Unos APie Uncover-ETV VG-88
1st Jr. Two-Year-Old NGS-Madison 2026
Dam of Lot 8



Springhill Kojack Uno-ETV EX-96
136,290M 4.9% 6,663F 3.6% 4,954P Lifetime
Unanimous All-American 2021, 2023, 2024
Granddam of Lot 8

LOT 8 3 #1 LEGACY X UNCOVER IVF EMBRYOS

Consignor: KNAPP GENETICS AND MUSE JESSE & KILEY
EPWORTH IA
563.590.5754 austinknapp25@gmail.com

- *Three (3) #1 IVF embryos*
- *Sexed semen used for females*
- *Resulting calves will be A2A2 by parentage*
- *Located at TransOva, WI*
- *Embryos must be in buyer's posession within 60 days of sale*

KADENCE JAVA LEGACY USA000097015725 788GU13 A2A2
08/26 USDA GPTA +319M -0.04% +8F -0.02% +8P
-3.2DPR -0.9PL -101NM$ 33NM%ile -104CM$ 62% R
3.02SCS -2.7HCR 32% R -4.7CCR 47% R -11.5FSC
-2.5LIV 29% R 0.4GL 43% R -4.9EFC 33% R
AGA 08/26 PTAT +1.5 +2.1UDC +2.2FLC 62%Rel PTI +44

UNOS APIE UNCOVER-ETV 840003279784777
Appraisal: VG 88 @ 2-06 (VE+VV)
2-03 305D 2X 18616M 5.8% 1084F 3.2% 605P Proj. Act.
1st Jr. Two-Year-Old NGS-Madison 2026



Unos JD Unite-ETV VG-87
2nd Sr. Three-Year-Old NJS-Louisville 2026
Maternal Sister to Dam of Lot 8

SPRINGHILL JAVA-ETV-P 840003151591431 200GU123 A2A2

KADENCE FAMES LOVELY USA000097003682 A2A2
Appraisal: EX 96 @ 9-03 (EEEEE)
7-07 365D 2X 33190M 4.8% 1588F 3.5% 1153P DHIA

INDIAN ACRES AMERICAN PIE USA000068016348 31GU618 A2A2

SPRINGHILL KOJACK UNO-ETV 840003132117634
Appraisal: EX 96 @ 8-10 (EEEEE)
2-02 305D 2X 15740M 4.5% 716F 3.5% 551P 95
4-00 331D 2X 22200M 3.7% 829F 3.3% 722P 84
5-07 304D 2X 22820M 5.0% 1152F 3.5% 797P 98
6-09 365D 2X 35790M 5.3% 1889F 3.4% 1216P DHIA
8-06 365D 2X 25440M 4.7% 1190F 3.7% 947P DHIA
2008D 136290M 4.9% 6663F 3.6% 4954P LIFE
Unanimous All-American Five-Year-Old 2021
Unanimous All-American Aged Cow 2023 & 2024
Unanimous Jr. All-American & Res. AA Sr. 2-Yr-Old 2018
Junior All-American & Res. All-American Aged Cow 2022
Member, All-American Produce of Dam 2018 & 2023
Member, All-American Best Three Females '18, '21, '23
Grand Champion NGS-Madison 2023 & 2024
Grand Champion NGS- & NJS-Louisville 2022
Reserve Grand Champion NGS-Madison 2021 & 2022
Total Performance Cow NGS-Madison 2023
Total Performance Cow NJS-Louisville 2022
Dam of UNANIMOUS at Guernsey Gold Sires
Dtrs: UNOS JD UMPIRE-ETV 87 @ 3-01 (86/88)
Grand Champion Kentucky State Fair 2026
UNOS JD UNITE-ETV 87 @ 3-03 (87/87)
2nd Sr. Three-Year-Old NJS-Harrisburg & Louisville 2026
UNOS AP UNITY-ETV 85 @ 2-10 (85/82)
2-00 305D 2X 20240M 3.5% 701F 2.8% 562P 96
1st Fall Calf Guernsey Gold Showcase 2023

3D: CAMPBELLS RODNEYS UNIFY USA000003081349
Appraisal: 94 @ 12-06 (94/91)
4-11 365D 2X 22410M 4.2% 939F 3.6% 810P DHIA
3300D 166950M 4.0% 6746F 3.4% 5603P LIFE



Springhill Freedom Until EX-94
2-10 365D 2X 16,850M 4.2% 711F 3.5% 594P
Dam of Lots 9 & 10

LOT 9 5 #1 ENERGY X UNTIL IVF EMBRYOS

Consignor: SPRINGHILL
BIG PRAIRIE OH
330.473.9660 springhill.chris@gmail.com

PA: -447M +0.15% +3F +0.07% -4P +24CM$ +8NM$
+1.1PTAT +2.0UDC +1.4FLC +0.4DPR +1.2PL +47PTI 2.87SCS

DAIRYMAN MCDREAMY ENERGY 840003240506984 2GU151 A2A2
08/26 USDA GPTA +95M +0.12% +25F +0.08% +17P
+0.9DPR +2.0PL +278NM$ 95NM%ile +300CM$ 58% R
2.86SCS 1.3HCR 31% R 1.6CCR 43% R 3.4FSC
1.3LIV 29% R -0.3GL 31% R 3.5EFC 30% R
AGA 08/26 PTAT +0.7 +1.2UDC +1.3FLC 57%Rel PTI +85

SPRINGHILL FREEDOM UNTIL 840003218064682 A2A2
08/26 USDA GPTA -989M +0.17% -19F +0.06% -24P
-0.1DPR +0.3PL -263NM$ 2NM%ile -253CM$ 69% R
2.88SCS -1.1HCR 30% R -0.4CCR 55% R -0.1FSC 54% R
0.6LIV 29% R -0.1GL 43% R -3.1EFC 37% R
4 Rec YDev: -1973M -57F -55P
7 App 08/26 PTAT +1.5 +2.8UDR +1.4FLC 71%Rel CPI +8
Appraisal: EX 94 @ 5-05 (EEVEE)
1-10 309D 2X 14690M 4.8% 702F 3.3% 491P 96
2-10 365D 2X 16850M 4.2% 711F 3.5% 594P DHIA
4-00 284D 2X 13250M 4.0% 533F 3.4% 449P 95

- *Five (5) #1 IVF embryos*
- *Reverse sorted semen used for females*
- *Resulting calves will be A2A2 by parentage*
- *Located at TransOva, MD*
- *Embryos must be in buyer's posession within 60 days of sale*

VALLEY GEM RICHARD MCDREAMY-ETV USA000097013125 6GU131 A2A2

GR-DAIRYMAN TOBY 4324 ELOISE 840003206699205
Appraisal: VG 88 @ 5-06 (VEVVV)
3-00 356D 3X 26920M 5.7% 1527F 3.5% 953P DHIA

DIX LEE JESTER FREEDOM USA000068033645 49GU140 A2A2

SPRINGHILL ALTITUDE UNIX-ETV-P 840003141692394 A2A2
Appraisal: EX 93 @ 6-09 (EEVEE) 2E
2-02 365D 2X 17560M 4.6% 803F 3.6% 635P DHIA
3-05 335D 2X 20290M 4.8% 974F 3.6% 735P 96
4-04 279D 2X 16480M 4.4% 723F 3.6% 591P 96
5-03 316D 2X 18300M 4.4% 798F 3.6% 660P DHIA
6-05 318D 2X 17940M 4.6% 827F 3.6% 642P 97
Dam of UNDERTAKER PP at Masterpiece Genetics
Dtr: SPRINGHILL JCP UNCOMMON 91 @ 4-03 (92/90)
4-00 300D 2X 16710M 4.4% 740F 3.5% 577P 97

3D: CAMPBELLS RODNEYS UNIFY USA000003081349
Appraisal: 94 @ 12-06 (94/91)
4-11 365D 2X 22410M 4.2% 939F 3.6% 810P DHIA
3300D 166950M 4.0% 6746F 3.4% 5603P LIFE
Junior All-American Aged Cow 2009
Honorable Mention All-American Aged Cow 2009
Reserve Junior All-American Sr. Three-Year-Old 2006
HM All-American & HM Jr. All-American Aged Cow 2015
Honorable Mention Jr. All-American Aged Cow 2012
Nom. All-American & HM Jr. All-American Fall Yearling 2004
Nominated Junior All-American Aged Cow 2014
Dam of 6 All-American Nominees in Milking Form



Campbells Rodneys Unify EX-94
166,950M 4.0% 6,746F 3.4% 5,603P Life
Six-Time Junior All-American Nominee
3rd Dam of Lots 8 - 10



Springhill Altitude Unix-ETV-P EX-93 2E
3-05 335D 2X 20,290M 4.8% 974F 3.6% 735P
Dam of UNDERTAKER PP at Masterpiece
Granddam of Lots 9 & 10



Springhill JCP Uncommon EX-91
Maternal Sister to Dam of Lots 9 & 10

LOT 10 4 #1 MR AMERICA X UNTIL IVF EMBRYOS

Consignor: MALONEY MIKE
NORTH BANGOR NY
518.521.7978 makemoremilk@aol.com

PA: -439M +0.12% -1F +0.06% -6P -68CM$ -80NM$
+1.6PTAT +2.3UDC +1.4FLC -0.1DPR +0.5PL +38PTI 2.93SCS

- *Four (4) #1 IVF embryos*
- *Sexed semen used for females*
- *Resulting calves will be A2A2 by parentage*
- *Resulting calves will rank in the top 50 PTAT Heifers - August 2026*
- *Located at TransOva, MD*
- *Embryos must be in buyer's posession within 60 days of sale*

WARWICK MANOR MR AMERICA-ETV USA000097017009 788GU28 A2A2
08/26 USDA GPTA +112M +0.07% +17F +0.05% +13P
-0.1DPR +0.6PL +103NM$ 54NM%ile +118CM$ 58% R
2.97SCS -0.6HCR 28% R -0.2CCR 42% R 0.4FSC
-1.5LIV 28% R -1.0GL 38% R -0.6EFC 30% R
AGA 08/26 PTAT +1.6 +1.8UDC +1.4FLC 58%Rel PTI +68

SPRINGHILL FREEDOM UNTIL 840003218064682 A2A2
08/26 USDA GPTA -989M +0.17% -19F +0.06% -24P
-0.1DPR +0.3PL -263NM$ 2NM%ile -253CM$ 69% R
2.88SCS -1.1HCR 30% R -0.4CCR 55% R -0.1FSC 54% R
0.6LIV 29% R -0.1GL 43% R -3.1EFC 37% R
4 Rec YDev: -1973M -57F -55P
7 App 08/26 PTAT +1.5 +2.8UDR +1.4FLC 71%Rel CPI +8
Appraisal: EX 94 @ 5-05 (EEVEE)
1-10 309D 2X 14690M 4.8% 702F 3.3% 491P 96
2-10 365D 2X 16850M 4.2% 711F 3.5% 594P DHIA
4-00 284D 2X 13250M 4.0% 533F 3.4% 449P 95

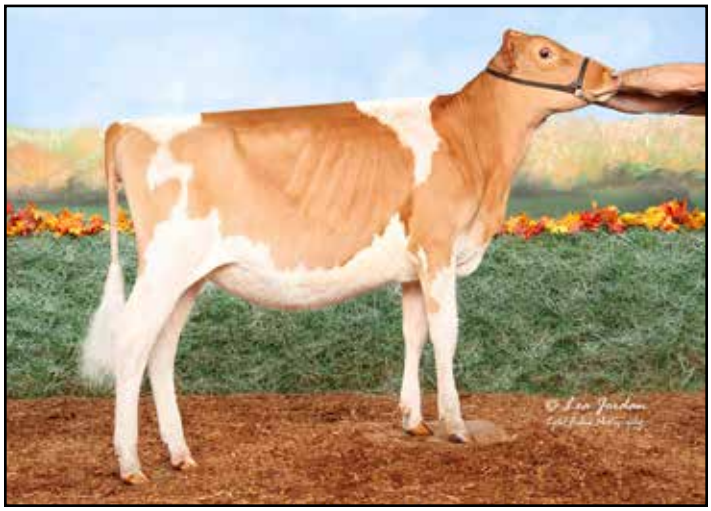

ADAMS CREEK FREEDOM BRETT-ETV USA000097008038 54GU515 A2A2

WARWICK MANOR MISS AMERICA-ET USA000097000782 A2A2
Appraisal: EX 93 @ 7-02 (EEEVE) 2E
5-01 365D 2X 32450M 5.9% 1899F 3.5% 1147P DHIA

DIX LEE JESTER FREEDOM USA000068033645 49GU140 A2A2

SPRINGHILL ALTITUDE UNIX-ETV-P 840003141692394 A2A2
Appraisal: EX 93 @ 6-09 (EEVEE) 2E
2-02 365D 2X 17560M 4.6% 803F 3.6% 635P DHIA
3-05 335D 2X 20290M 4.8% 974F 3.6% 735P 96
4-04 279D 2X 16480M 4.4% 723F 3.6% 591P 96
5-03 316D 2X 18300M 4.4% 798F 3.6% 660P DHIA
6-05 318D 2X 17940M 4.6% 827F 3.6% 642P 97
Dam of UNDERTAKER PP at Masterpiece Genetics
Dtr: SPRINGHILL JCP UNCOMMON 91 @ 4-03 (92/90)
4-00 300D 2X 16710M 4.4% 740F 3.5% 577P 97

3D: CAMPBELLS RODNEYS UNIFY USA000003081349
Appraisal: 94 @ 12-06 (94/91)
4-11 365D 2X 22410M 4.2% 939F 3.6% 810P DHIA
3300D 166950M 4.0% 6746F 3.4% 5603P LIFE
Junior All-American Aged Cow 2009
Honorable Mention All-American Aged Cow 2009
Reserve Junior All-American Sr. Three-Year-Old 2006
HM All-American & HM Jr. All-American Aged Cow 2015
Honorable Mention Jr. All-American Aged Cow 2012
Nom. All-American & HM Jr. All-American Fall Yearling 2004
Nominated Junior All-American Aged Cow 2014
Dam of 6 All-American Nominees in Milking Form

Springhill Lonestar Unrivaled-P
1st Spring Calf NGS-Harrisburg 2026
Maternal Sister to Dam of Lots 9 & 10



Hickman Valleys S Blakely EX-94
3-04 365D 2X 27,330M 5.2% 1,418F 3.4% 917P
Unanimous All-American Jr. Two-Year-Old 2023
Dam of Lot 11



Gold Rush Legacy Bacopa-ETV
1st Spring Calf NGS-Madison 2026
Maternal Sister to Lot 11

LOT 11 4 #1 ENERGY X BLAKELY IVF EMBRYOS

Consignor: SCHULER LAYLAA & GRACE + TAYLOR BRITTANY
NEW GLARUS WI
608.214.4838 dornjesse88@gmail.com

PA: +312M +0.07% +26F +0.02% +14P +193CM$ +188NM$
+1.1PTAT +1.1UDC +1.2FLC -0.1DPR +1.4PL +73CPI 3.00SCS

- *Four (4) #1 IVF embryos*
- *Sexed semen used for Females*
- *Resulting calves will be A2A2 by parentage*
- *Resulting calves would rank #101 on the August 2026 CPI Heifer List*
- *Located at TransOva, WI*
- *Embryos must be in buyer's posession within 60 days of sale*

DAIRYMAN MCDREAMY ENERGY 840003240506984 2GU151 A2A2
08/26 USDA GPTA +95M +0.12% +25F +0.08% +17P
+0.9DPR +2.0PL +278NM$ 95NM%ile +300CM$ 58% R
2.86SCS 1.3HCR 31% R 1.6CCR 43% R 3.4FSC
1.3LIV 29% R -0.3GL 31% R 3.5EFC 30% R
AGA 08/26 PTAT +0.7 +1.2UDC +1.3FLC 57%Rel PTI +85

HICKMAN VALLEYS S BLAKELY USA000097011850 A2A2
08/26 USDA GPTA +529M +0.01% +27F -0.05% +10P
-1.1DPR +0.7PL +97NM$ 59NM%ile +86CM$ 68% R
3.14SCS -0.6HCR 27% R -1.0CCR 47% R -2.0FSC 44% R
0.3LIV 27% R -0.8GL 30% R -2.6EFC 30% R
3 Rec YDev: +1589M +94F +39P
5 App 08/26 PTAT +1.4 +1.0UDR +1.1FLC 71%Rel CPI +60
Appraisal: EX 94 @ 5-03 (EEEEE)
2-02 365D 2X 25230M 4.7% 1196F 3.3% 826P DHIA
3-04 365D 2X 27330M 5.2% 1418F 3.4% 917P DHIA
4-09 305D 2X 26250M 4.8% 1265F 3.3% 856P 96
Unanimous All-American & Jr. All-American Jr. Two-Year-Old 2023
Unanimous Jr. All-American & HM All-American Jr. 3-Year-Old 2024
Grand Champion NJS-Madison 2023
Intermediate Champion NJS-Madison 2023 & 2024
Reserve Grand Champion NGS- & NJS-Louisville 2024
Reserve Intermediate Champion NGS-Madison 2023
1st Five-Year-Old NGS-Madison 2026
Dam of 1st & 2nd Place Spring Calves, NGS-Madison 2026

VALLEY GEM RICHARD MCDREAMY-ETV USA000097013125 6GU131 A2A2

GR-DAIRYMAN TOBY 4324 ELOISE 840003206699205
Appraisal: VG 88 @ 5-06 (VEVVV)
3-00 356D 3X 26920M 5.7% 1527F 3.5% 953P DHIA

HICKMAN VALLEYS LM SPANKY USA000097010070

HICKMAN VALLEYS MARTIN BRYLEE USA000097001556 A2A2
Appraisal: EX 93 @ 7-00 (EEEEE) 2E
2-03 297D 2X 11910M 5.3% 633F 3.5% 418P DHIA
3-02 305D 2X 15890M 5.5% 875F 3.5% 554P DHIA
4-11 329D 2X 17710M 6.5% 1153F 3.2% 568P DHIA
6-08 365D 2X 19910M 5.1% 1014F 3.4% 679P DHIA
Res. Jr. All-American & Nom. All-American Jr. Two-Year-Old 2018
Reserve Junior All-American Jr. Three-Year-Old 2019
Nominated All-American Spring Yearling 2017
Grand Champion NJS-Louisville 2019
Dtr: ABSOLUTE AVENGER BRITTANY 86 @ 6-02 (84/85)

3D: HICKMAN VALLEYS AMOS BROOKE USA000078002544 A2A2
Appraisal: VG 86 @ 6-01 (EVGV+)
6-10 365D 2X 17650M 5.3% 939F 3.1% 544P DHIA
4D: HICKMAN VALLEYS SPIDER BREANN USA000068048047
Appraisal: 88 @ 5-05 (86/87)
4-10 305D 2X 28040M 8.4% 2352F 3.1% 869P 90
Nominated All-American Jr. Two-Year-Old 2014
5D: HICKMAN VALLEYS GRUMPY BARB USA000068029874
Appraisal: 86 @ 3-11 (87/85)
6D: HICKMAN VALLEYS AVENGER BRANDY USA000068001065
Appraisal: 90 @ 5-04 (88/88)
5-08 302D 2X 19710M 4.4% 867F 3.3% 658P 93
7D: HICKMAN VALLEYS SAMBO BIRDY USA000003074377
Appraisal: 85 @ 6-03 (81/87)
4-00 305D 2X 16220M 4.9% 788F 3.4% 546P 92



Knapps Copper Tambi Wiz EX-94
4-06 365D 2X 23,060M 5.3% 1,219F 3.0% 699P
All-American Sr. Two-Year-Old 2022
Dam of Lot 12



Knapps K Tambi-Winner-ETV
Unanimous All-American Spring Calf 2017
Granddam of Lot 12
Maternal Sister to Dam of Lot 13

LOT 12 3 #1 LOTTERY OR UNANIMOUS X TAMBI WIZ IVF EMBRYOS

Consignor: KNAPP GUERNSEYS, ADAM FRALEY &
FRANK & DIANE BORBA
EPWORTH IA
563.590.5754 austinknapp25@gmail.com

- *Three (3) #1 IVF embryos*
- *Sexed semen used for females*
- *Buyer's choice of one sire*
- *Located at TransOva, WI*
- *Embryos must be in buyer's posession within 60 days of sale*

Sire option 1:
KADENCE SPARTA LOTTERY-ETV 840003287690733 2GU152 A2A2
08/26 USDA GPTA +274M -0.04% +6F +0.02% +12P
-2.5DPR +0.8PL +30NM$ 45NM%ile +37CM$ 60% R
2.91SCS -1.8HCR 29% R -3.4CCR 42% R -8.8FSC
-1.2LIV 27% R 1.2GL 33% R -1.8EFC 29% R
AGA 08/26 PTAT +1.5 +2.6UDC +2.0FLC 59%Rel PTI +61

KNAPPS COPPER TAMBI WIZ USA000097009414
08/26 USDA GPTA +44M +0.05% +11F +0.00% +1P
+0.0DPR -1.1PL +26NM$ 45NM%ile +28CM$ 71% R
2.90SCS 1.2HCR 38% R 0.4CCR 56% R 1.3FSC 55% R
-1.9LIV 37% R 0.5GL 48% R 4.3EFC 44% R
2 Rec YDev: +267M +5F -16P
3 App 08/26 PTAT +1.5 +2.0UDR +1.2FLC 73%Rel CPI +49
Appraisal: EX 94 @ 5-07 (EEEEE)
2-05 365D 2X 15870M 5.5% 865F 3.5% 555P DHIA
4-06 365D 2X 23060M 5.3% 1219F 3.0% 699P DHIA
All-American Sr. Two-Year-Old 2022
Reserve All-American Four-Year-Old 2024
Reserve Intermediate Champion NGS-Madison 2022

Sire option 2:
UNOS JD UNANIMOUS-ETV 840003253913909 6GU139 A2A2
08/26 USDA GPTA -717M +0.26% +9F +0.12% -4P
-0.8DPR -0.9PL -151NM$ 20NM%ile -130CM$ 62% R
3.14SCS -2.0HCR 34% R -1.4CCR 49% R -3.3FSC
0.4LIV 30% R 0.3GL 40% R -5.0EFC 35% R
AGA 08/26 PTAT +1.2 +1.8UDC +1.1FLC 60%Rel PTI +34

JENS GOLD AARON COPPER-ET USA000068027038 14GU318 A2A2

KNAPPS K TAMBI-WINNER-ETV USA000097003803
Unanimous All-American Spring Calf 2017
Member, All-American Exhibitor's Herd & Best Three Females 2017

3D: KNAPPS REGIS TAMBOURINE-ET USA000068023077
Appraisal: 95 @ 7-04 (95/94)
6-10 365D 2X 40160M*5.1% 2055F*3.3% 1338P* DHIA
2475D 190040M 7.5%14236F 5.0% 9483P LIFE
Unanimous All-American Aged Cow 2015
All-American & Jr. All-American Jr. Two-Year-Old 2010
All-American & Jr. All-American Jr. Three-Year-Old 2011
Reserve All-American Five-Year-Old 2013
Reserve All-American Aged Cow 2016
Nominated All-American Total Performance Cow 2015
Unanimous Junior All-American Aged Cow 2015
Unanimous Junior All-American Five-Year-Old 2013
Junior All-American All-American Aged Cow 2016
Grand Champion NJS-Madison 2011, 2015 & 2016
4D: KNAPPS ACE TAMERA USA000068006299
Appraisal: 93 @ 9-07 (91/92)
9-07 365D 2X 32350M 4.2% 1351F 3.2% 1036P DHIA
3038D 178720M 4.4% 7847F 3.4% 6004P LIFE
24 Excellent Daughters
5D: SUNRISE LUXURY TAMI USA000003068188
Appraisal: 93 @ 5-04 (92/92)
3-10 365D 2X 28480M 4.2% 1198F 3.2% 907P DHIA
2395D 151070M 4.0% 6087F 3.2% 4888P LIFE

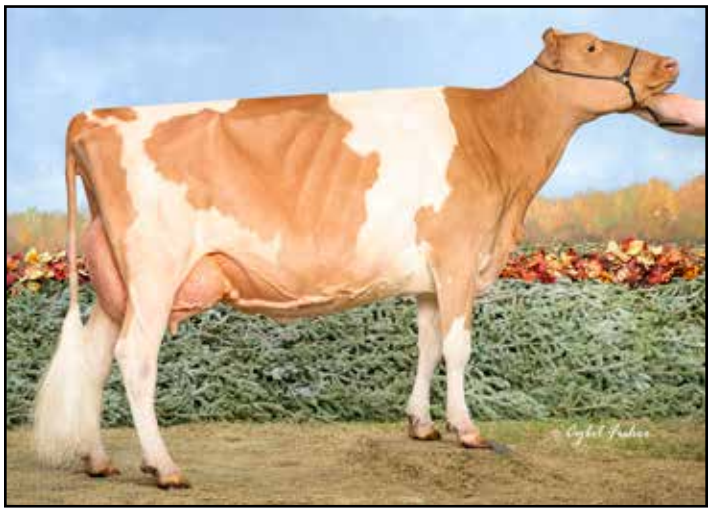

Knapps AP Two Dozen Roses-ETV EX-92 2E
5-11 365D 2X 21,660M 4.6% 998F 3.4% 736P
Reserve All-American Jr. Three-Year-Old 2022
Dam of Lot 13



Knapps Regis Tambourine-ET EX-95
6-10 365D 2X 40,160M* 5.1% 2,055F* 3.3% 1,338P*
Unanimous All-American Aged Cow 2015
Granddam of Lot 13; 3rd Dam of Lot 12

LOT 13 4 #1 CRAIG X TWO DOZEN ROSES IVF EMBRYOS

Consignor: KNAPP AUSTIN & LANDEN
EPWORTH IA
563.590.5754 austinknapp25@gmail.com

PA: -391M +0.01% -17F +0.02% -10P -52CM$ -56NM$
+0.5PTAT +1.3UDC -0.1FLC +0.4DPR +1.1PL -5CPI 2.90SCS

DAIRYMAN CHARMING CRAIG 840003200731886 6GU111 A2A2
08/26 USDA GPTA -722M +0.11% -16F +0.03% -19P
+1.5DPR +1.2PL -9NM$ 41NM%ile -6CM$ 92% R
3.07SCS 1.1HCR 59% R 3.0CCR 82% R 6.5FSC
3.8LIV 42% R 1.6GL 96% R 4.3EFC 65% R
AGA 08/26 PTAT +0.3 +1.8UDC -1.0FLC 92%Rel PTI -4

KNAPPS AP TWO DOZEN ROSES-ETV USA000097009439 A2A2
08/26 USDA GPTA -59M -0.09% -18F +0.00% -2P
-0.8DPR +1.0PL -102NM$ 18NM%ile -97CM$ 75% R
2.73SCS -1.5HCR 40% R -1.8CCR 61% R -3.9FSC 59% R
-0.7LIV 41% R 0.8GL 50% R -6.5EFC 48% R
4 Rec YDev: +287M -28F +12P
5 App 08/26 PTAT +0.7 +0.7UDR +0.9FLC 77%Rel CPI -6
Appraisal: EX 92 @ 6-02 (EEVEE) 2E
1-10 365D 2X 20770M 5.1% 1051F 3.7% 763P DHIA
3-02 365D 2X 20040M 5.1% 1026F 3.8% 755P DHIA
4-11 325D 2X 19850M 4.4% 879F 3.3% 646P 91
5-11 365D 2X 21660M 4.6% 998F 3.4% 736P DHIA
Reserve All-American Jr. Three-Year-Old 2022
Member, All-American Produce of Dam 2022
Dtr: KNAPPS DRONE TABBY 88 @ 2-05 (89/88)
2-01 365D 2X 20230M 4.9% 994F 3.5% 716P DHIA

- *Four (4) #1 IVF embryos*
- *Sexed semen used for females*
- *Resulting calves will be A2A2 by parentage*
- *Located at TransOva, WI*
- *Embryos must be in buyer's posession within 60 days of sale*

WALNUT RIDGE PRINCE CHARMING USA000097001421 7GU472 A2A2

DAIRYMAN LAREDO 2303 CHLOE 840003012938911 A2A2
Appraisal: EX 92 @ 9-10 (EEVEE) 2E Gold Star Dam - 2018
4-11 341D 3X 26910M 5.1% 1368F 3.7% 1009P 95A

INDIAN ACRES AMERICAN PIE USA000068016348 31GU618 A2A2

KNAPPS REGIS TAMBOURINE-ET USA000068023077
Appraisal: 95 @ 7-04 (95/94)
2-02 359D 2X 20840M 4.4% 914F 3.1% 643P 97
3-03 365D 2X 23960M 4.6% 1105F 3.2% 770P DHIA
4-05 365D 2X 30700M 5.0% 1537F 3.1% 943P DHIA
6-10 365D 2X 40160M*5.1% 2055F*3.3% 1338P* DHIA
2475D 190040M 7.5%14236F 5.0% 9483P LIFE
Unanimous All-American Aged Cow 2015
All-American & Jr. All-American Jr. Two-Year-Old 2010
All-American & Jr. All-American Jr. Three-Year-Old 2011
Reserve All-American Five-Year-Old 2013
Reserve All-American Aged Cow 2016
Nominated All-American Total Performance Cow 2015
Unanimous Junior All-American Aged Cow 2015
Unanimous Junior All-American Five-Year-Old 2013
Junior All-American All-American Aged Cow 2016
Grand Champion NJS-Madison 2011, 2015 & 2016

3D: KNAPPS ACE TAMERA USA000068006299
Appraisal: 93 @ 9-07 (91/92)
9-07 365D 2X 32350M 4.2% 1351F 3.2% 1036P DHIA
3038D 178720M 4.4% 7847F 3.4% 6004P LIFE
24 Excellent Daughters
4D: SUNRISE LUXURY TAMI USA000003068188
Appraisal: 93 @ 5-04 (92/92)
3-10 365D 2X 28480M 4.2% 1198F 3.2% 907P DHIA
2395D 151070M 4.0% 6087F 3.2% 4888P LIFE



TwinCounty Whats On Tap-ET EX-92
2-03 344D 2X 20,940M 4.6% 958F 3.4% 711P
Unanimous All-American Winter Calf 2019
Dam of Lot 14



Twin County Tina Turner EX-91
Grand Champion NGS-Louisville 2026
Drone x Full Sister to Dam of Lot 14

LOT 14 3 #1 DRONE X WHATS ON TAP IVF EMBRYOS

Consignor: FRALEY LANDREE
MUNCY PA
570.437.3215 ginafraley@verizon.net

PA: +192M -0.07% -4F -0.04% -1P -157CM$ -144NM$
+0.7PTAT +0.5UDC +0.8FLC -1.6DPR -0.6PL -2CPI 3.18SCS

HI GUERN VIEW LEVI DRONE USA000097004646 94GU959 A2A2
08/26 USDA GPTA +430M -0.13% -3F -0.08% +0P
-0.8DPR -0.1PL -121NM$ 33NM%ile -147CM$ 97% R
3.40SCS -0.2HCR 68% R -1.0CCR 93% R -3.3FSC
-1.9LIV 60% R -0.7GL 97% R -5.6EFC 78% R
AGA 08/26 PTAT +1.1 +1.0UDC +1.2FLC 97%Rel PTI +19

TWINCOUNTY WHATS ON TAP-ET 840003151783749 A2A2
08/26 USDA GPTA -47M -0.01% -4F +0.00% -1P
-2.3DPR -1.1PL -167NM$ 10NM%ile -166CM$ 70% R
2.96SCS -2.4HCR 38% R -3.7CCR 56% R -9.8FSC 55% R
-2.7LIV 37% R 0.9GL 43% R -3.2EFC 44% R
1 Rec YDev: -36M +9F +8P
1 App 08/26 PTAT +0.2 +0.0UDR +0.4FLC 67%Rel CPI -21
Appraisal: EX 92 @ 3-10 (EEVEE)
2-03 344D 2X 20940M 4.6% 958F 3.4% 711P 97
Unanimous All-American & Jr. All-American Winter Calf 2019
Unanimous Jr. All-American & HM All-American Winter Yearling 2020
Nominated Jr. All-American Four-Year-Old 2023
Nominated Jr. All-American Sr. Two-Year-Old 2021
Member, Unanimous All-American Jr. Best Three Females 2020
Reserve Intermediate Champion NJS-Harrisburg 2021
Junior Champion NJS-Louisville, Harrisburg & Madison 2019
Junior Champion NJS-Louisville 2020
Reserve Junior Champion NGS-Harrisburg 2019

3D: KNAPPS REGIS TAMILLA-ET USA000068023081
Appraisal: 90 @ 4-05 (90/90)
3-01 365D 2X 27950M 4.4% 1238F 3.5% 968P DHIA
4D: KNAPPS ACE TAMERA USA000068006299
Appraisal: 93 @ 9-07 (91/92)
9-07 365D 2X 32350M 4.2% 1351F 3.2% 1036P DHIA
3038D 178720M 4.4% 7847F 3.4% 6004P LIFE
24 Excellent Daughters
5D: SUNRISE LUXURY TAMI USA000003068188
Appraisal: 93 @ 5-04 (92/92)
3-10 365D 2X 28480M 4.2% 1198F 3.2% 907P DHIA
2395D 151070M 4.0% 6087F 3.2% 4888P LIF

- *Three (3) #1 IVF embryos*
- *Reverse sorted semen used for Females*
- *Resulting calves will be A2A2 by parentage*
- *Embryos located at TransOva, MD*
- *Embryos must be in buyer's posession within 60 days of sale*

MARODORE AARONS LEVI-ET USA000068025119 7GU438 A2A2

HI GUERN VIEW DANCING DIVA-ET USA000068047311 A2A2
Appraisal: EX 96 @ 11-03 (EEEEE)
8-09 365D 2X 29120M 4.4% 1282F 3.6% 1040P DHIA

INDIAN ACRES AMERICAN PIE USA000068016348 31GU618 A2A2

KNAPPS KRINGLE TAPPY-ET USA000097000131 A2A2
Appraisal: EX 90 @ 4-10 (EEEEE)
2-04 305D 2X 17340M 4.2% 728F 3.3% 568P 97
4-00 305D 2X 23700M 4.4% 1040F 3.3% 779P 97
Unanimous Jr. All-American & Res. All-American 4-Year-Old 2020
Unan. Jr. All-American & Res. All-American Winter Yearling 2017
HM All-American & HM Jr. All-American Winter Calf 2016
HM Jr. All-American & Nominated All-American Sr. 2-Year-Old 2018
Member, Unanimous All-American Jr. Best Three Females 2017
Grand Champion NJS-Louisville 2020
Reserve Intermediate Champion NJS-Harrisburg 2018
Junior Champion NGS- & NJS-Harrisburg 2017
Dtrs: TWINCOUNTY RB GETTIN TIPSY-ETV 90 @ 4-05 (88/88)
4-02 345D 2X 20960M 4.8% 997F 3.3% 683P 97
TWINCOUNTY PIES LOVE TAP-ET 85 @ 2-09 (85/83)
Unanimous All-American & Jr. All-American Jr. Two-Year-Old 2021
TWIN COUNTY PIES TWILIGHT-ET 92 @ 3-07 (92/92)
3-03 321D 2X 24110M 3.4% 815F 3.1% 758P 88
Unan. Jr. All-American & Reserve All-American Spring Yearling 2022
TWINCOUNTY CTOWN 5847 JENNIFER-ET 86 @ 4-03 (86/84)
4-00 365D 2X 27420M 4.8% 1311F 3.6% 997P DHIA
TWINCOUNTY PIES TAPAHOLIC-ET 86 @ 2-07 (85/86)
Reserve Junior All-American & HM All-American Spring Calf 2020
TWINCOUNTY TAPPYS TRIBUTE-ETV 87 @ 2-08 (87/86)
Junior All-American & Res. All-American Jr. Two-Year-Old 2024
TWINCOUNTY PIES TRIPLE THREAT-ETV 83 @ 3-11 (81/79)
2-09 325D 2X 20090M 4.9% 981F 3.4% 685P 94
TWINCOUNTY TAP ME IN-ET 87 @ 2-08 (87/85)
Jr. All-American & Nominated All-American Spring Calf 2023



Dairyman Profit 3825 Japan EX-90 GSD
4-03 365D 3X 23,870M 5.5% 1,315F 3.6% 868P
Dam of Jrue, Jethro, Jumpstart & Jed
Dam of Lot 15; Mat. Sister to Dam of Lots 16 & 17



Dairyman Tsunami 5277 Jammed-ET EX-90
2-11 363D 2X 17,410M 5.8% 1,010F 3.8% 663P
HM All-American Yearling in Milk 2024
Maternal Sister to Lot 15

LOT 15 2 #1 ROCKET & 2 #1 RICHARD X JAPAN IVF EMBRYOS

Consignor: HOARDS DAIRYMAN FARM
FORT ATKINSON WI
920-728-4822 hdfarm@hoards.com

- *Four (4) #1 IVF embryos total*
- *Reverse sorted semen used for Females*
- *Resulting calves will be A2A2 by parentage*
- *Located at Sunshine Genetics, WI*
- *Embryos must be in buyer's posession within 60 days of sale*

Sire one:
DAIRYMAN THEO ROCKET 840003240506924 6GU141 A2A2
08/26 USDA GPTA +17M +0.04% +8F +0.03% +5P
+4.2DPR +5.1PL +351NM$ 95NM%ile +362CM$ 62% R
2.77SCS +0.2SCR 2.8HCR 35% R 5.8CCR 48% R 17.5FSC
2.6LIV 30% R -1.2GL 43% R 5.7EFC 36% R
AGA 08/26 PTAT +1.0 +1.1UDC +0.6FLC 61%Rel PTI +73

DAIRYMAN PROFIT 3825 JAPAN 840003143321971 A2A2
08/26 USDA GPTA -51M +0.10% +14F +0.02% +2P
+3.9DPR +6.6PL +366NM$ 94NM%ile +376CM$ 77% R
2.74SCS 3.0HCR 39% R 5.8CCR 56% R 16.7FSC 56% R
4.8LIV 31% R 0.0GL 57% R 4.4EFC 42% R
3 Rec YDev: +107M +43F +12P
6 App 08/26 PTAT +1.3 +1.6UDR -0.5FLC 80%Rel CPI +79
Appraisal: EX 90 @ 5-06 (EEVEE) Gold Star Dam - 2023
1-10 283D 3X 15320M 5.0% 771F 3.8% 582P 101
2-10 365D 3X 22170M 5.8% 1295F 3.8% 840P DHIA
4-03 365D 3X 23870M 5.5% 1315F 3.6% 868P DHIA
Dam of JRUE, JETHRO, JUMPSTART & JED
Dtrs: DAIRYMAN THEO 5024 JARI-ETV 88 @ 4-11 (88/88)
Gold Star Dam - 2026
3-07 365D 3X 28680M 5.4% 1541F 3.6% 1028P DHIA
#5(T) CPI Cow August 2026
DAIRYMAN TSUNAMI 5269 JAMMIES-ET 84 @ 3-10 (85/80)
3-03 323D 3X 22160M 4.8% 1054F 3.7% 813P 104
DAIRYMAN TSUNAMI 5277 JAMMED-ET 90 @ 3-02 (88/92)
2-11 363D 2X 17410M 5.8% 1010F 3.8% 663P 97
Honorable Mention All-American Yearling in Milk 2024
DAIRYMAN PHONZE 5289 JAMMER-ET 85 @ 2-09 (84/86)
2-01 316D 3X 20590M 5.3% 1098F 3.8% 786P 93

Sire two:
DAIRYMAN LEGEND RICHARD 840003009973860 49GU143 A2A2
08/26 USDA GPTA +1082M -0.18% +18F +0.00% +37P
+0.4DPR +0.2PL +196NM$ 66NM%ile +199CM$ 93% R
3.15SCS 3.6HCR 62% R 0.5CCR 85% R -0.7FSC
-1.6LIV 48% R -2.2GL 96% R 17.9EFC 69% R
AGA 08/26 PTAT +0.2 -0.1UDC -0.1FLC 92%Rel PTI +65

DAIRYMAN LOGO PROFIT 840003009973877 49GU229 A2A2

DAIRYMAN V I P 2512 JAZZER 840003124608098 A2A2
Appraisal: + 81 @ 5-10 (V+VF+) Gold Star Dam - 2018
1-08 290D 3X 16890M 5.2% 877F 3.9% 667P 93
2-07 295D 3X 22770M 5.0% 1131F 3.8% 869P 94
3-07 365D 3X 28060M 5.4% 1523F 3.9% 1101P DHIA
5-02 318D 2X 18170M 5.7% 1032F 4.0% 718P DHIA
6-03 328D 3X 23470M 6.2% 1463F 3.8% 893P 104
1602D 109570M 5.5% 6041F 3.9% 4257P LIFE
Dtrs: DAIRYMAN COPPER 3443 JIGGLES 90 @ 6-05 (91/90)
Gold Star Dam - 2022
5-10 339D 3X 20810M 5.6% 1165F 3.8% 783P 104
#45(T) CPI Cow August 2026
DAIRYMAN CRAIG 4822 JAZZY 86 @ 5-08 (86/83)
3-10 347D 3X 21650M 6.0% 1298F 4.0% 856P 104



Dairyman Copper 3443 Jiggles EX-90 2E GSD
104,020M 5.8% 5,999F 3.8% 3,930P Life
#45(T) CPI Cow August 2026
Dam of Lots 16 & 17; Mat. Sister to Dam of Lot 15

LOT 16 4 #1 ENERGY X JIGGLES IVF EMBRYOS

Consignor: HOARDS DAIRYMAN FARM
FORT ATKINSON WI
920-728-4822 hdfarm@hoards.com

PA: -84M +0.16% +24F +0.06% +8P +340CM$ +323NM$
+0.7PTAT +1.5UDC +0.7FLC +2.0DPR +3.6PL +81CPI 2.84SCS

- *Four (4) #1 IVF embryos*
- *Sexed semen used for Females*
- *Resulting calves will be A2A2 by parentage*
- *Resulting calves would rank #52 on the August 2026 CPI Heifer List*
- *Located at Sunshine Genetics, WI*
- *Embryos must be in buyer's posession within 60 days of sale*

DAIRYMAN MCDREAMY ENERGY 840003240506984 2GU151 A2A2
08/26 USDA GPTA +95M +0.12% +25F +0.08% +17P
+0.9DPR +2.0PL +278NM$ 95NM%ile +300CM$ 58% R
2.86SCS 1.3HCR 31% R 1.6CCR 43% R 3.4FSC
1.3LIV 29% R -0.3GL 31% R 3.5EFC 30% R
AGA 08/26 PTAT +0.7 +1.2UDC +1.3FLC 57%Rel PTI +85

DAIRYMAN COPPER 3443 JIGGLES 840003134202043 A2A2
08/26 USDA GPTA -263M +0.20% +22F +0.04% -2P
+3.0DPR +5.1PL +368NM$ 95NM%ile +380CM$ 75% R
2.82SCS 3.6HCR 41% R 4.4CCR 57% R 11.7FSC 56% R
1.8LIV 37% R -0.2GL 46% R 8.2EFC 46% R
5 Rec YDev: -485M +49F -3P
4 App 08/26 PTAT +0.7 +1.8UDR +0.0FLC 77%Rel CPI +77
Appraisal: EX 90 @ 6-05 (EEVEE) 2E Gold Star Dam - 2022
2-01 365D 3X 18660M 6.1% 1134F 3.8% 707P DHIA
3-09 332D 3X 19620M 5.9% 1148F 3.8% 736P 104
4-09 338D 3X 20800M 5.8% 1196F 3.6% 759P 104
5-10 339D 3X 20810M 5.6% 1165F 3.8% 783P 104
7-00 365D 2X 19100M 5.5% 1058F 3.8% 733P DHIA
1883D 104020M 5.8% 5999F 3.8% 3930P LIFE
#45(T) CPI Cow August 2026
Dtrs: DAIRYMAN JAEGER 4332 JOELLE 83 @ 5-02 (85/82)
3-07 312D 3X 21880M 5.5% 1200F 3.8% 825P DHIA
DAIRYMAN RICHARD 4877 JUDY 86 @ 5-07 (90/81)
4-00 311D 3X 23190M 4.3% 995F 3.6% 826P 104
#30(T) CPI Cow August 2026
DAIRYMAN AUDREY 5424 JUJY-ET 85 @ 2-10 (84/83)
#131(T) CPI Cow August 2026

VALLEY GEM RICHARD MCDREAMY-ETV USA000097013125 6GU131 A2A2

GR-DAIRYMAN TOBY 4324 ELOISE 840003206699205
Appraisal: VG 88 @ 5-06 (VEVVV)
3-00 356D 3X 26920M 5.7% 1527F 3.5% 953P DHIA

JENS GOLD AARON COPPER-ET USA000068027038 14GU318 A2A2

DAIRYMAN V I P 2512 JAZZER 840003124608098 A2A2
Appraisal: + 81 @ 5-10 (V+VF+) Gold Star Dam - 2018
1-08 290D 3X 16890M 5.2% 877F 3.9% 667P 93
2-07 295D 3X 22770M 5.0% 1131F 3.8% 869P 94
3-07 365D 3X 28060M 5.4% 1523F 3.9% 1101P DHIA
5-02 318D 2X 18170M 5.7% 1032F 4.0% 718P DHIA
6-03 328D 3X 23470M 6.2% 1463F 3.8% 893P 104
1602D 109570M 5.5% 6041F 3.9% 4257P LIFE
Dtrs: DAIRYMAN PROFIT 3825 JAPAN 90 @ 5-06 (90/90)
Gold Star Dam - 2023
4-03 365D 3X 23870M 5.5% 1315F 3.6% 868P DHIA
Dam of JRUE, JETHRO, JED & JUMPSTART
DAIRYMAN CRAIG 4822 JAZZY 86 @ 5-08 (86/83)
3-10 347D 3X 21650M 6.0% 1298F 4.0% 856P 104

LOT 17 4 #1 FRITZ X JIGGLES IVF EMBRYOS

Consignor: HOARDS DAIRYMAN FARM
FORT ATKINSON WI
920-728-4822 hdfarm@hoards.com

PA: +129M +0.11% +25F +0.04% +11P +381CM$ +369NM$
+0.5PTAT +1.1UDC -0.1FLC +2.7DPR +4.4PL +80CPI 2.86SCS

- *Four (4) #1 IVF embryos*
- *Sexed semen used for Females*
- *Resulting calves will be A2A2 by parentage*
- *Resulting calves would rank #56 on the August 2026 CPI Heifer List*
- *Located at Sunshine Genetics, WI*
- *Embryos must be in buyer's posession within 60 days of sale*

OAK KNOB OLAF FRITZ 840003274964530 2GU150 A2A2
08/26 USDA GPTA +520M +0.02% +28F +0.03% +23P
+2.4DPR +3.7PL +369NM$ 95NM%ile +382CM$ 56% R
2.89SCS 2.2HCR 29% R 3.1CCR 42% R 9.1FSC
1.6LIV 26% R -0.7GL 31% R 4.1EFC 28% R
AGA 08/26 PTAT +0.3 +0.4UDC -0.1FLC 55%Rel PTI +82

DAIRYMAN COPPER 3443 JIGGLES 840003134202043 A2A2
Appraisal: EX 90 @ 6-05 (EEVEE) 2E Gold Star Dam - 2022
1883D 104020M 5.8% 5999F 3.8% 3930P LIFE

DAIRYMAN CHECKMATE OLAF 840003240506902 49GU242 A1A2

OAK KNOB SERGEANT FUSION USA000078006029 A2A2
Appraisal: EX 92 @ 9-04 (EEVEE) 3E
5-09 365D 2X 27110M 4.6% 1237F 3.4% 909P DHIA



Myshan Viper Linden Honey EX-92
Nominated All-American Five-Year-Old 2025
Dam of Lot 18

LOT 18 5 #1 JC PENNEY X HONEY IVF EMBRYOS

Consignor: SPRINGHILL
BIG PRAIRIE OH
330.473.9660 springhill.chris@gmail.com
Breeder: SMITH SHANNON
BLAINE WA

PA: -236M +0.12% +10F -0.03% -3P +110CM$ +103NM$
+0.6PTAT +1.3UDC +0.8FLC +0.3DPR +0.4PL +37CPI 2.95SCS

SPRINGHILL JC PENNEY-ET 840003151591406 6GU114 A2A2
08/26 USDA GPTA -364M +0.06% -7F +0.00% -12P
-1.2DPR +0.2PL -153NM$ 20NM%ile -154CM$ 94% R
2.96SCS -1.9HCR 60% R -2.7CCR 84% R -5.8FSC
-0.7LIV 47% R -1.1GL 95% R -0.6EFC 66% R
AGA 08/26 PTAT +0.6 +0.8UDC +0.5FLC 93%Rel PTI -14

MYSHAN VIPER LINDEN HONEY USA000097018548 A2A2
08/26 USDA GPTA -107M +0.18% +26F +0.06% +6P
+1.8DPR +4.3PL +359NM$ 94NM%ile +373CM$ 53% R
2.93SCS 0.7HCR 28% R 2.8CCR 41% R 7.8FSC 40% R
3.2LIV 27% R 0.6GL 31% R -2.2EFC 29% R
2 App 08/26 PTAT +0.6 +1.8UDR +1.0FLC 66%Rel CPI +88
Appraisal: EX 92 @ 5-07 (EEVEE)
Nominated All-American Five-Year-Old 2025
2nd Aged Cow NGS-Louisville 2026
3rd Aged Cow NGS-Madison 2026

- *Five (5) #1 IVF embryos*
- *Reverse sorted semen used for females*
- *Resulting calves will be A2A2 by parentage*
- *Located at TransOva, MD*
- *Embryos must be in buyer's posession within 60 days of sale*

COULEE CREST NOVAK LAMBEAU-ET 840003128910115 7GU473 A2A2

SPRINGHILL MENTOR JAZZY-ET USA000068031553 A2A2
Appraisal: EX 95 @ 6-09 (EEEEE)
4-06 365D 2X 34720M 5.2% 1799F 3.6% 1260P* DHIA

MYSHAN NOVAK VIPER USA000097008797 A2A2

COULEE CREST CASPIAN LUCY LOU USA000097008518
Appraisal: EX 90 @ 7-04 (EEVVE)
5-09 365D 2X 13910M 3.9% 548F 4.1% 567P DHIA
Dtr: MYSHAN VIPER LEILANI 85 @ 4-08 (85/83)
1st Four-Year-Old NGS-Lynden 2025

3D: COULEE CREST CARTER LUCITA USA000078002937
Appraisal: 84 @ 2-07 (85/83)
4D: COULEE CREST LEVI LURLENE USA000068049597 A2A2
Appraisal: 90 @ 3-08 (90/87)
3-03 333D 3X 19430M 4.5% 873F 3.3% 632P 94
Dtr: COULEE CREST DANIEL LILY 90 @ 5-00 (88/91)
3-06 360D 2X 32180M 5.9% 1889F 3.5% 1120P 80
5D: COULEE CREST SILVERADO LIAN-ET USA000068026165
Appraisal: 91 @ 4-04 (92/88)
4-01 365D 3X 30330M 5.2% 1592F 3.5% 1047P DHIA
1427D 100940M 5.5% 5514F 3.4% 3479P LIFE
6D: FLAMBEAU MANOR B LEIGH-ET USA000068003761
Appraisal: 86 @ 5-07 (88/84) Gold Star Dam - 2011
5-01 346D 3X 32180M 4.5% 1437F 3.2% 1024P 94
Dtr: COULEE CREST SILVERADO LILA-ET 91 @ 5-06 (92/81)
5-00 345D 3X 23960M 5.0% 1209F 3.4% 816P 94
7D: FLAMBEAU MANOR ENHANCER LANA USA000003043629
Appraisal: 92 @ 7-11 (90/90) Gold Star Dam - 2001
5-10 365D 2X 30271M 5.4% 1645F 3.2% 968P DHIA
1980D 130421M 4.9% 6454F 3.3% 4293P LIFE
8D: FLAMBEAU MANOR VOL LAURA USA000003022186
Appraisal: 90 @ 4-07
9D: FLAMBEAU MANOR LESLIE USA000002947026
Appraisal: 90 @ 3-08 Gold Star Dam - 1992
10D: FLAMBEAU MANOR LAUREL USA000002861817
Appraisal: 80 @ 9-04 Gold Star Dam - 1992
6-01 357D 2X 21602M 4.5% 974F 3.7% 792P DHIA

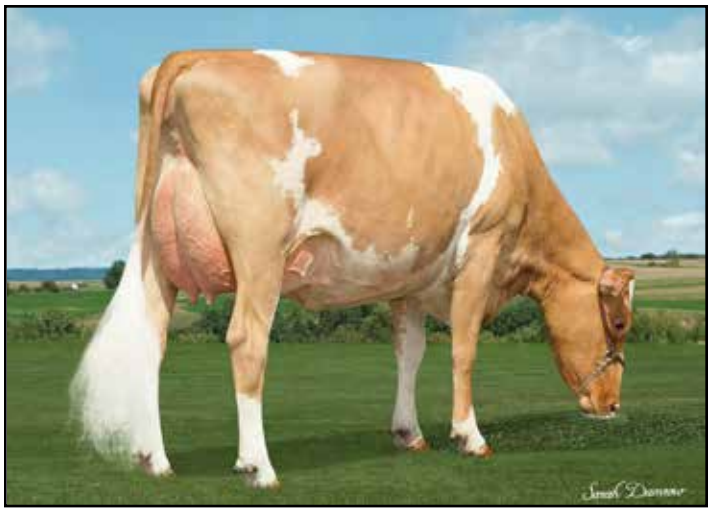

Coulee Crest Pilot Lava-ET EX-92 3E
168,400M 5.5% 9,267F 3.8% 6,387P Life
Dam of Hurricane, Tsunami, Savage & Simon
Dam of Lot 19



Coulee Crest Theo Summer-ETV EX-91 93MS
2-02 356D 2X 18,660M 5.4% 1,012F 3.4% 642P
Nominated All-American 2023 & 2024
Maternal Sister to Lot 19

LOT 19 5 #1 JAMES DEAN X LAVA IVF EMBRYOS

Consignor: KNAPP D RANDY
EPWORTH IA
563.590.5754 austinknapp25@gmail.com

PA: -348M +0.06% -7F +0.7% -1P -62CM$ -76NM$
+0.4PTAT +1.5UDC +0.7FLC +0.6DPR +0.1PL +28CPI 3.01SCS

SPRINGHILL JAMES DEAN-ETV 840003151591428 551GU911 A2A2
08/26 USDA GPTA -1078M +0.15% -26F +0.10% -20P
+0.2DPR +1.0PL -201NM$ 8NM%ile -184CM$ 94% R
3.01SCS -1.7HCR 61% R -0.6CCR 83% R 0.5FSC
1.8LIV 41% R 1.7GL 91% R -1.6EFC 63% R
AGA 08/26 PTAT +0.6 +1.7UDC +1.1FLC 92%Rel PTI -8

COULEE CREST PILOT LAVA-ET USA000097000835
08/26 USDA GPTA +383M -0.03% +13F +0.03% +19P
+0.9DPR -0.8PL +50NM$ 50NM%ile +61CM$ 83% R
3.00SCS 0.9HCR 47% R 1.2CCR 69% R 3.2FSC 69% R
0.7LIV 37% R 1.3GL 66% R 7.6EFC 51% R
5 Rec YDev: +1117M +77F +62P
3 App 08/26 PTAT +0.2 +1.2UDR +0.3FLC 83%Rel CPI +63
ppraisal: EX 92 @ 9-05 (EEEEE) 3E
2-11 365D 3X 27590M 5.6% 1558F 3.6% 997P DHIA
4-01 365D 3X 27730M 5.8% 1618F 3.9% 1071P DHIA
5-04 365D 3X 32480M 5.6% 1812F 3.6% 1182P DHIA
6-06 365D 3X 33320M 5.4% 1805F 3.6% 1206P DHIA
7-11 365D 3X 27080M 5.1% 1376F 4.1% 1097P DHIA
2109D 168400M 5.5% 9267F 3.8% 6387P LIFE
Nominated Junior All-American Sr. Three-Year-Old 2019
Dam of HURRICANE, TSUNAMI, SAVAGE & SIMON
Dam of several high-ranking CPI Cows
Five Excellent & 12 Very Good Daughters to Date

- *Five (5) #1 IVF embryos*
- *Sexed semen used for females*
- *Resulting calves will be A2A2 by parentage*
- *Located at TransOva, WI*
- *Embryos must be in buyer's posession within 60 days of sale*

IDLE GOLD A HERALD-P USA000097002947 54GU499 A2A2

SPRINGHILL MENTOR JAZZY-ET USA000068031553 A2A2
Appraisal: EX 95 @ 6-09 (EEEEE)
4-06 365D 2X 34720M 5.2% 1799F 3.6% 1260P* DHIA

LINDRIAN GRUMPY PILOT-ET CAN000011632409 200GU307 A2A2

COULEE CREST LAREDO LALITA-ET USA000068039047 A2A2
Appraisal: 84 @ 4-06 (82/84) Gold Star Dam - 2020
1-09 365D 3X 22370M 5.4% 1216F 3.7% 824P DHIA
3-02 365D 3X 29720M 5.6% 1652F 3.7% 1094P DHIA
4-05 333D 3X 23610M 5.4% 1275F 3.7% 867P 94
5-06 358D 3X 26720M 5.5% 1458F 3.6% 975P 94
6-07 365D 3X 30500M 5.9% 1786F 3.8% 1146P DHIA
2150D 153860M 5.6% 8602F 3.7% 5756P LIFE

3D: FLAMBEAU MANOR DECISION LORI-ET USA000068012709 A2A2
Appraisal: 90 @ 8-02 (88/90) Gold Star Dam - 2013
3-09 365D 3X 44250M*5.9% 2600F*3.0% 1313P* 94
2328D 184340M 5.4% 10017F 3.3% 6002P LIFE
4D: FLAMBEAU MANOR ENHANCER LANA USA000003043629
Appraisal: 92 @ 7-11 (90/90) Gold Star Dam - 2001
5-10 365D 2X 30271M 5.4% 1645F 3.2% 968P DHIA
1980D 130421M 4.9% 6454F 3.3% 4293P LIFE
5D: FLAMBEAU MANOR VOL LAURA USA000003022186
Appraisal: 90 @ 4-07
4-02 305D 2X 18260M 4.2% 765F 3.7% 680P DHIA
6D: FLAMBEAU MANOR LESLIE USA000002947026
Appraisal: 90 @ 3-08 Gold Star Dam - 1992
7D: FLAMBEAU MANOR LAUREL USA000002861817
Appraisal: 80 @ 9-04 Gold Star Dam - 1992
6-01 357D 2X 21602M 4.5% 974F 3.7% 792P DHIA
3193D 167770M 4.6% 7639F 3.7% 6168P LIFE



Hartdale Freedom Curiosity EX-93 2E
6-01 356D 2X 23,150M 5.0% 1,163F 3.5% 819P
All-American Four-Year-Old 2023
Dam of Lot 20



Hartdale Fireworks Curious EX-91 2E
7-10 305D 3X 19,520M 5.2% 1,013F 3.6% 697P
HM Junior All-American Jr. Three-Year-Old 2019
Granddam of Lot 20

LOT 20 3 #1 CRAIG X CURIOSITY IVF EMBRYOS

Consignor: SPRINGHILL
BIG PRAIRIE OH
330.473.9660 springhill.chris@gmail.com

PA: -586M +0.14% -5F +0.03% -11P +45CM$ +35NM$
+1.1PTAT +2.5UDC -0.2FLC +0.0DPR +1.2PL +22PTI 2.99SCS

- *Three (3) #1 IVF embryos*
- *Reverse sorted semen used for females*
- *Resulting calves will be A2A2 by parentage*
- *Resulting calves will be potential 9th generation Excellents*
- *Located at TransOva, MD*
- *Embryos must be in buyer's posession within 60 days of sale*

DAIRYMAN CHARMING CRAIG 840003200731886 6GU111 A2A2
08/26 USDA GPTA -722M +0.11% -16F +0.03% -19P
+1.5DPR +1.2PL -9NM$ 41NM%ile -6CM$ 92% R
3.07SCS 1.1HCR 59% R 3.0CCR 82% R 6.5FSC
3.8LIV 42% R 1.6GL 96% R 4.3EFC 65% R
AGA 08/26 PTAT +0.3 +1.8UDC -1.0FLC 92%Rel PTI -4

HARTDALE FREEDOM CURIOSITY USA000097007423 A2A2
08/26 USDA GPTA -449M +0.17% +7F +0.07% -3P
-1.5DPR +1.1PL +79NM$ 56NM%ile +96CM$ 70% R
2.91SCS -1.1HCR 30% R -1.5CCR 52% R -4.3FSC 52% R
-0.2LIV 29% R -0.4GL 44% R -2.2EFC 37% R
3 Rec YDev: -1381M -3F -20P
5 App 08/26 PTAT +1.8 +3.2UDR +0.7FLC 72%Rel CPI +47
Appraisal: EX 93 @ 6-09 (EEVEE) 2E
3-00 305D 2X 14580M 4.7% 687F 3.4% 495P 98
4-05 365D 3X 22630M 5.7% 1293F 4.1% 923P DHIA
6-01 356D 2X 23150M 5.0% 1163F 3.5% 819P 97
All-American Four-Year-Old 2023
Member, Reserve All-American Exhibitor's Herd 2023

WALNUT RIDGE PRINCE CHARMING USA000097001421 7GU472 A2A2

DAIRYMAN LAREDO 2303 CHLOE 840003012938911 A2A2
Appraisal: EX 92 @ 9-10 (EEVEE) 2E Gold Star Dam - 2018
4-11 341D 3X 26910M 5.1% 1368F 3.7% 1009P 95A

DIX LEE JESTER FREEDOM USA000068033645 49GU140 A2A2

HARTDALE FIREWORKS CURIOUS USA000097002245
Appraisal: EX 91 @ 6-01 (EE+EE) 2E
3-00 305D 2X 16350M 4.8% 788F 3.6% 589P 97
7-10 305D 3X 19520M 5.2% 1013F 3.6% 697P 101
Honorable Mention Junior All-American Jr. Three-Year-Old 2019

3D: HARTDALE KRINGLE CLEMENTINE USA000068039019 A2A2
Appraisal: EX 91 @ 10-07 (EEEVE) 2E
5-10 305D 2X 19970M 4.7% 929F 3.5% 690P 97
2220D 122950M 5.4% 6583F 3.6% 4449P LIFE
Nominated Junior All-American Four-Year-Old 2017
Dtr: HARTDALE FIREWORKS CHIME 91 @ 6-10 (87/92)
4-00 305D 2X 24070M 4.2% 1020F 3.7% 897P 97

4D: HARTDALE ALSTAR CUTIE USA000068043444
Appraisal: EX 93 @ 10-04 (EEVEE) 2E
7-07 305D 2X 25510M 4.2% 1080F 3.0% 766P 98
2315D 158720M 4.2% 6735F 3.1% 4984P LIFE
Res. Jr. All-American & Nom. All-American Jr. Three-Year-Old 2014
Dtrs: HARTDALE TOP NOTCH COCO 91 @ 5-06 (90/93)
5-03 339D 2X 20040M 3.7% 741F 3.1% 617P 97
Reserve Jr. All-American 2017, 2018 & 2019
HARTDALE MENTOR COCONUT 94 @ 9-08 (94/93)
6-04 285D 3X 25480M 4.0% 1015F 3.0% 757P 100
Unan. Jr. All-American & Reserve AA Lifetime Production Cow 2022
HARTDALE KRINGLE CRESCENT 90 @ 7-01 (88/88)

5D: HARTDALE SHOWTIME CONFETTI USA000068025982
Appraisal: 91 @ 7-05 (90/88)
3-11 355D 2X 22930M 4.5% 1037F 3.2% 733P 98
1919D 115530M 4.6% 5342F 3.2% 3711P LIFE
Reserve All-American Winter Yearling 2010
Nominated All-American Aged Cow 2015

6D: LEBANON VALLEY G CANDY USA000003046342
Appraisal: 92 @ 11-04 (91/90)
3-02 365D 2X 22067M 5.4% 1181F 3.3% 739P DHIA
2405D 115874M 5.1% 5911F 3.4% 3979P LIFE

7D: LEBANON VALLEY SUPREME KATIE USA000003023403
Appraisal: 93 @ 11-01 (93/90)
5-04 305D 3X 23700M 4.0% 943F 3.3% 782P DHIR
2509D 128950M 4.6% 5911F 3.3% 4266P LIFE

8D: LEBANON VALLEY SUPER KRUNCH USA000002986934
Appraisal: 91 @ 8-06
2279D 107080M 4.5% 4804F 3.4% 3589P LIFE



Up the Creek Morey Andie EX-93-4E
199,890M 5.2% 10,339F 3.5% 6,974P Lifetime
Dam of 6GU122 AUDREY at Guernsey Gold Sires
Granddam of Lot 21



Up the Creek Copper Avacado EX-91 2E
119,730M 4.9% 5,810F 3.2% 3,781P Lifetime
Dam of Lot 21

LOT 21 4 #1 JACK DANIELS-P X AVACADO IVF EMBRYOS

Consignor: ANDERSON DAVID L
LESTER PRAIRIE MN
320-395-2023 upthecreekguernseys@gmail.com

PA: -424M +0.06% -10F +0.02% -12P -9CM$ -11NM$
+0.7PTAT +1.3UDC +0.7FLC +1.9DPR +1.8PL +17CPI 2.94SCS

SPRINGHILL JACK DANIELS-ETV-P 840003151591419 54GU506 A2A2
08/26 USDA GPTA -600M +0.05% -19F +0.09% -5P
-1.0DPR -1.1PL -296NM$ 0NM%ile -281CM$ 86% R
3.13SCS -2.0HCR 46% R -1.9CCR 64% R -3.8FSC
-0.2LIV 34% R -0.2GL 79% R -1.2EFC 51% R
AGA 08/26 PTAT +0.9 +1.4UDC +1.3FLC 84%Rel PTI +2

UP THE CREEK COPPER AVACADO 840003013954360 A2A2
08/26 USDA GPTA -248M +0.07% +0F -0.06% -19P
+4.7DPR +4.6PL +274NM$ 88NM%ile +263CM$ 70% R
2.74SCS 1.9HCR 38% R 6.5CCR 57% R 20.5FSC 56% R
0.8LIV 37% R -0.2GL 48% R 2.2EFC 43% R
5 Rec YDev: -119M +24F -36P
3 App 08/26 PTAT +0.4 +1.3UDR +0.1FLC 73%Rel CPI +31
Appraisal: EX 91 @ 6-03 (VEVVE) 2E
2-00 296D 2X 14130M 4.6% 654F 3.0% 425P 95
3-00 314D 2X 14550M 4.8% 700F 3.2% 468P 97
4-00 284D 2X 15910M 4.9% 782F 3.1% 487P 96
4-11 292D 2X 17920M 4.9% 884F 3.2% 574P 97
5-11 298D 2X 20420M 5.0% 1022F 3.0% 621P 97
6-11 336D 2X 18250M 4.8% 873F 3.2% 585P 97
7-11 350D 2X 18550M 4.8% 895F 3.3% 621P 98
2170D 119730M 4.9% 5810F 3.2% 3781P LIFE

3D: UP THE CREEK CHALLENGES ADVENT USA000068019457
Appraisal: 90 @ 4-01 (90/91)
4D: UP THE CREEK DOUBLE L ATLANTA USA000068000477
Appraisal: 88 @ 4-04 (87/87)
4-00 306D 2X 20530M 4.4% 900F 3.3% 685P 98
5D: UP THE CREEK LOGICS ASPEN USA000003072626
6D: UP THE CREEK MAGICS ANDREA USA000003060904
Appraisal: 90 @ 3-11 (91/85)
3-02 327D 2X 16840M 4.5% 750F 3.5% 585P 99
7D: UP THE CREEK LORALS ALIAS USA000003050252
Appraisal: 87 @ 4-05
4-00 294D 2X 16090M 4.3% 691F 3.3% 526P DHIA

- *Four (4) #1 IVF embryos*
- *Reverse sorted semen used for females*
- *Resulting calves will be A2A2 by parentage*
- *Located in Lester Prairie, MN*
- *Embryos must be in buyer's posession within 60 days of sale*

IDLE GOLD A HERALD-P USA000097002947 54GU499 A2A2

SPRINGHILL MENTOR JAZZY-ET USA000068031553 A2A2
Appraisal: EX 95 @ 6-09 (EEEEE)
4-06 365D 2X 34720M 5.2% 1799F 3.6% 1260P* DHIA

JENS GOLD AARON COPPER-ET USA000068027038 14GU318 A2A2

UP THE CREEK MOREY ANDIE USA000068042722 A2A2
08/25 USDA GPTA -265M +0.14% +12F +0.01% -8P
+2.7DPR +5.5PL +340NM$ 94NM%ile +343CM$ 71% Rel
2.83SCS-0.90HCR 32% Rel 2.80CCR 42% Rel
3.10LIV 37% Rel -0.10GL 52% Rel -4.50EFC 32% Rel
5 Rec YDev: -679M +22F -15P
3 App 08/25 PTAT +0.2 +1.1UDR +0.0FLC 73%Rel CPI +41
Appraisal: EX 93 @ 12-03 (EEEVE) 4E
2-03 307D 2X 13610M 4.9% 662F 3.4% 460P 97
3-02 310D 2X 18480M 5.2% 970F 3.5% 640P 98
4-02 303D 2X 18280M 5.4% 978F 3.5% 634P 98
5-01 304D 2X 18720M 5.1% 949F 3.6% 668P 96
6-00 365D 3X 20970M 5.1% 1068F 3.7% 768P DHIA
7-02 296D 2X 15340M 4.8% 740F 3.5% 530P 96
8-02 365D 2X 16190M 5.1% 820F 3.3% 542P DHIA
9-08 323D 2X 15870M 5.2% 820F 3.4% 535P 98
10-08 316D 2X 15670M 5.1% 803F 3.5% 541P 97
11-09 365D 2X 17190M 5.3% 910F 3.4% 592P DHIA
12-11 365D 2X 15320M 5.1% 780F 3.3% 510P DHIA
4113D 199890M 5.2%10339F 3.5% 6974P LIFE
Dam of 6GU122 AUDREY at Guernsey Gold Sires
2024 & 2025 Living Lifetime Fat Production Leader
Dtrs: UP THE CREEK LOGO APPETITE 86 @ 4-08 (88/87)
3-00 319D 2X 19180M 4.5% 867F 3.2% 623P 97
UP THE CREEK SHERLOCKS ACAI 87 @ 4-00 (86/87)
2-03 365D 2X 24490M 4.6% 1131F 3.6% 872P DHIA
UP THE CREEK PRADA ANALEE 86 @ 6-00 (87/83)



HP AC GG Alymo Melanie-ET EX-92 3E
118,450M 4.6% 5,434F 3.5% 4,165P Life
Dam of Lot 22



Adams Creek Hillpoint Marsha-ET EX-94
Unanimous All-American Four-Year-Old 2013
Granddam of Lot 22

LOT 22 3 #1 DRONE X MELANIE IVF EMBRYOS

Consignor: SPRINGHILL
BIG PRAIRIE OH
330.473.9660 springhill.chris@gmail.com

PA: -372M +0.06% -9F +0.01% -12P -124CM$ -120NM$
+1.2PTAT +1.6UDC +1.0FLC +0.3DPR +1.5PL +17PTI 3.14SCS

HI GUERN VIEW LEVI DRONE USA000097004646 94GU959 A2A2
08/26 USDA GPTA +430M -0.13% -3F -0.08% +0P
-0.8DPR -0.1PL -121NM$ 33NM%ile -147CM$ 97% R
3.40SCS -0.2HCR 68% R -1.0CCR 93% R -3.3FSC
-1.9LIV 60% R -0.7GL 97% R -5.6EFC 78% R
AGA 08/26 PTAT +1.1 +1.0UDC +1.2FLC 97%Rel PTI +19

HP AC GG ALYMO MELANIE-ET 840003126699084 A2A2
08/26 USDA GPTA -1173M +0.25% -14F +0.10% -24P
+1.4DPR +3.0PL -119NM$ 16NM%ile -101CM$ 73% R
2.87SCS 0.9HCR 33% R 1.6CCR 57% R 6.0FSC 56% R
2.4LIV 37% R 2.1GL 42% R -5.3EFC 42% R
5 Rec YDev: -2109M -32F -46P
3 App 08/26 PTAT +1.2 +2.1UDR +0.7FLC 73%Rel CPI +14
Appraisal: EX 92 @ 9-01 (EEVEE) 3E
4-05 270D 2X 14940M 4.3% 636F 3.4% 504P 93
5-04 361D 2X 20620M 4.6% 945F 3.6% 733P 97
6-04 352D 2X 19250M 4.8% 920F 3.5% 666P 95
7-05 343D 2X 19080M 4.5% 860F 3.6% 678P 97
8-06 365D 2X 20330M 4.9% 999F 3.8% 766P DHIA
10-01 315D 2X 20970M 4.3% 895F 3.3% 683P 96
2099D 118450M 4.6% 5434F 3.5% 4165P LIFE
Dtrs: SPRINGHILL LONESTAR MARGO 91 @ 6-00 (89/92)
3-08 365D 2X 23840M 4.0% 956F 3.4% 814P DHIA
SPRINGHILL EXCALIBUR MARIAH 86 @ 3-00 (85/85)

- *Three (3) #1 IVF embryos*
- *Reverse sorted semen used for females*
- *Resulting calves will be A2A2 by parentage*
- *Located at TransOva, MD*
- *Embryos must be in buyer's posession within 60 days of sale*

MARODORE AARONS LEVI-ET USA000068025119 7GU438 A2A2

HI GUERN VIEW DANCING DIVA-ET USA000068047311 A2A2
Appraisal: EX 96 @ 11-03 (EEEEE)
8-09 365D 2X 29120M 4.4% 1282F 3.6% 1040P DHIA

SNIDERS GARRETT ALYMO-ET USA000068018751 179GU8

ADAMS CREEK HILLPOINT MARSHA-ET USA000068024534
Appraisal: 94 @ 5-03 (95/91)
2-09 365D 2X 13760M 4.9% 671F 3.5% 476P DHIA
3-11 307D 2X 12400M 5.4% 670F 3.8% 467P 96
4-11 305D 2X 17570M 5.4% 942F 3.8% 669P 102
Unanimous All-American Four-Year-Old 2013
All-American & Unan. Jr. All-American Sr. Three-Year-Old 2012
Res. All-American & Res. Jr. All-American Fall Yearling 2010
Res. Jr. All-American & HM All-American Fall Calf 2009
Reserve Grand Champion NGS-Louisville 2013
Reserve Senior Champion NGS-Madison 2013
Reserve Intermediate Champion NGS-Madison 2012
Dtrs: CHUPPS FARM HILLBILLY MAGIC 88 @ 5-01 (87/88)
4-10 314D 2X 18110M 4.3% 786F 3.2% 577P 100
HP AC GG PIE MELISSA-ET 87 @ 2-10 (88/80)
2-04 333D 2X 18870M 5.0% 937F 3.4% 650P 52
Reserve Junior Champion Ohio State Fair Jr. Show 2015

3D: MARSHDENE MAGIC MARY USA000003067681
Appraisal: 94 @ 8-09 (94/94)
6-06 305D 2X 25380M 5.6% 1430F 3.5% 880P 100
3142D 164120M 5.2% 8477F 3.7% 6021P LIFE
All-American Four-Year-Old 2004
Reserve All-American Aged Cow 2006 & 2007
Reserve All-American Total Performance Cow 2007
HM All-American Five-Year-Old 2005
HM All-American Spring Calf 2000
Nom. All-American Aged Cow & Total Performance Cow 2008
Dtrs: ADAMS CREEK DIVID MARYKATE-ET 92 @ 4-06 (92/88)
4-04 302D 2X 20840M 5.0% 1042F 3.7% 763P 102
ADAMS CREEK TILLER MARYJUNE-ET 91 @ 4-00 (92/87)
3-08 305D 2X 20330M 4.7% 949F 3.3% 675P 102
ADAMS CREEK TILLER MARYBETH-ET 90 @ 3-06 (87/90)



Maplehurst YB Lydia EX-92 CAN
8-02 365D 2X 22,079M 4.7% 1,036F 3.5% 763P
Granddam of Lot 23

LOT 23 3 #1 JAMES DEAN OR AMERICAN PIE X LOVE IVF EMBRYOS

Consignor: ROCKY HILL FARM
HUGHESVILLE PA
813.523.1168 rockyhill91@yahoo.com

- *Three (3) #1 IVF embryos*
- *Buyer's choice of one sire*
- *Sexed James Dean and reverse sorted American Pie semen used for females*
- *Resulting calves will be A2A2 by parentage*
- *Embryos are exportable (non-EU)*
- *Located at TransOva, MD*
- *Embryos must be in buyer's posession within 60 days of sale*

Sire choice 1:
SPRINGHILL JAMES DEAN-ETV 840003151591428 551GU911 A2A2
08/26 USDA GPTA -1078M +0.15% -26F +0.10% -20P
+0.2DPR +1.0PL -201NM$ 8NM%ile -184CM$ 94% R
3.01SCS -1.7HCR 61% R -0.6CCR 83% R 0.5FSC
1.8LIV 41% R 1.7GL 91% R -1.6EFC 63% R
AGA 08/26 PTAT +0.6 +1.7UDC +1.1FLC 92%Rel PTI -8

MAPLEHURST RH LEGENDARY LOVE-ET USA000097011484 A2A2
08/26 USDA GPTA +517M -0.03% +18F -0.02% +14P
-3.3DPR -3.3PL -153NM$ 11NM%ile -159CM$ 70% R
3.21SCS 0.2HCR 39% R -3.9CCR 60% R -13.9FSC 60% R
-4.3LIV 38% R -0.6GL 47% R 2.7EFC 45% R
2 Rec YDev: +2129M +78F +60P
2 App 08/26 PTAT +0.8 -0.4UDR +0.5FLC 70%Rel CPI +8
Appraisal: VG 88 @ 3-08 (EEVVV)
2-02 365D 2X 24870M 4.1% 1011F 3.2% 796P DHIA
3-07 365D 2X 23740M 4.4% 1051F 3.3% 780P DHIA

Sire choice 2:
INDIAN ACRES AMERICAN PIE USA000068016348 31GU618 A2A2
08/26 USDA GPTA +57M -0.18% -29F -0.05% -6P
-0.9DPR +2.1PL -113NM$ 33NM%ile -119CM$ 98% R
2.76SCS -2.0HCR 77% R -1.5CCR 97% R -2.8FSC 97% R
0.1LIV 78% R 0.6GL 98% R -8.4EFC 89% R
AGA 08/26 PTAT -0.3 +0.0UDC +0.7FLC 98%Rel PTI -29

COULEE CREST GRUMPY LEGEND-ET USA000068045040 7GU451 A2A2

MAPLEHURST YB LYDIA CAN000009594212
Appraisal: EX-92 @ 7-04 CAN
2-01 302D 2X 12511M 5.0% 631F 3.4% 425P CAN
3-03 345D 2X 17752M 5.1% 906F 3.2% 571P CAN
4-04 365D 2X 20728M 5.2% 1080F 3.3% 679P CAN
5-07 357D 2X 22018M 4.5% 985F 3.3% 732P CAN
7-01 317D 2X 20642M 4.9% 1012F 3.4% 692P CAN
8-02 365D 2X 22079M 4.7% 1036F 3.5% 763P CAN
Dtr: MAPLEHURST PIES LYRIC 88 @ 5-07 (87/86)
2-03 305D 2X 16460M 4.2% 694F 2.9% 474P 86

3D: MAPLEHURST AARONS LICORICE CAN9594165
Appraisal: VG-85 @ 2-08 CAN
4D: MAPLEHURST ROMEO LUCINDA CAN10033562
Appraisal: VG-85 @ 3-07 CAN
4-03 340D 2X 18382M 5.2% 952F 3.4% 633P CAN
5D: MAPLEHURST KINGS LILIAN CAN196405
Appraisal: EX-90 @ 6-06 CAN
6-01 354D 2X 21740M 4.6% 994F 3.4% 743P CAN



Langcrest Cordell Mary VG-85
137,230M 4.2% 5,797F 3.0% 4,160P Life
Junior All-American Spring Yearling 2017
Dam of Lot 24



Charnell Latimer Marylee
3rd Spring Calf NGS-Louisville 2022
Maternal Sister to Lot 24

LOT 24 3 #1 TORPEDO OR LATIMER X MARY IVF EMBRYOS

Consignor: BIRK BRYCE
NORTH LIBERTY IN
574.520.2480 bryce.birk@yahoo.com

- *Three (3) #1 IVF embryos*
- *Sexed semen used for Females*
- *Buyer's choice of one sire*
- *Resulting calves will be A2A2 by parentage*
- *Torpedo embryos located in Middlebury, IN*
- *Latimer embryos located in Cassville, NY*
- *All embryos made by Boviteq*
- *Embryos must be in buyer's posession within 60 days of sale*

Sire choice one:
LANG HAVEN LONDON TORPEDO 840003233414503 54GU520 A2A2
08/26 USDA GPTA +335M +0.01% +17F +0.00% +12P
+0.0DPR -1.1PL +25NM$ 41NM%ile +26CM$ 82% R
3.10SCS -0.1SCR -0.5HCR 45% R 0.2CCR 52% R 0.0FSC
-1.0LIV 40% R 2.1GL 76% R -3.9EFC 34% R
AGA 08/26 PTAT +1.3 +1.3UDC +1.6FLC 75%Rel PTI +61

LANGCREST CORDELL MARY 840003132894773 A2A2
08/26 USDA GPTA +708M -0.07% +21F -0.05% +16P
+0.9DPR +2.5PL +270NM$ 88NM%ile +263CM$ 68% R
3.01SCS 0.7HCR 36% R 2.4CCR 56% R 6.5FSC 56% R
0.3LIV 35% R 0.4GL 41% R 0.6EFC 42% R
5 Rec YDev: +1653M +65F +39P
3 App 08/26 PTAT -0.1 +0.0UDR -0.5FLC 64%Rel CPI +43
Appraisal: VG 85 @ 5-05 (VV++V)
2-08 305D 2X 19950M 4.4% 873F 3.2% 642P 95
3-10 337D 2X 25210M 4.1% 1024F 2.9% 738P 96
5-00 312D 2X 23970M 4.2% 1007F 3.0% 718P 95
6-00 365D 2X 29980M 4.1% 1215F 2.9% 872P DHIA
7-08 365D 2X 24130M 4.2% 1019F 3.0% 718P DHIA
1969D 137230M 4.2% 5797F 3.0% 4160P LIFE
Junior All-American Spring Yearling 2017
Junior Champion Ohio State Fair Jr. Show 2016
Reserve Junior Champion Indiana State Fair 2017
1st Aged Cow MIdwest Guernsey Classic 2022
Dtrs: CHARNELL MAGIC MARYETTA-ET 82 @ 2-08 (80/83)
Junior Champion Midwest Guernsey Classic 2025
CHARNELL SHAGGY MIDNITE MARY 85 @ 5-01 (87/75)
2-11 346D 2X 17030M 5.3% 898F 3.6% 621P 96
2nd Spring Yearling Midwest Guernsey Classic 2022
CHARNELL TAMPA MARY JANE
Nominated Junior All-American Winter Calf 2019
CHARNELL LATIMER MARYLEE
3rd Spring Calf NGS-Louisville 2022

Sire choice two:
COULEE CREST FAME LATIMER-ET USA000078001154 76GU810 A2A2
08/26 USDA GPTA -354M +0.03% -11F +0.11% +7P
-0.5DPR -0.3PL -207NM$ 8NM%ile -184CM$ 97% R
3.07SCS -1.3HCR 65% R -2.9CCR 94% R -4.0FSC
-3.4LIV 63% R -0.8GL 97% R 0.5EFC 79% R
AGA 08/26 PTAT +1.2 +1.1UDC +1.5FLC 97%Rel PTI +18

RIPLEY FARMS AARON CORDELL USA000068027378 7GU440 A1A2

DALES G LOGAN MICKEY USA000068040379 A2A2
Appraisal: EX 91 @ 10-03 (EE+VE)
2-04 305D 2X 15870M 4.5% 715F 3.3% 517P 97
3-08 319D 2X 19630M 4.7% 924F 3.4% 670P 98
4-08 354D 2X 20500M 4.8% 983F 3.5% 708P 98
5-11 305D 2X 20510M 4.3% 891F 3.3% 667P 96
7-01 347D 2X 18630M 4.4% 824F 3.2% 587P 92
8-03 336D 2X 12820M 4.7% 600F 3.4% 432P 98
9-03 305D 2X 11510M 4.0% 462F 3.3% 383P 98
2646D 132240M 4.6% 6043F 3.3% 4424P LIFE
Dtr: LANGCREST NOVAK MOANA 91 @ 7-01 (87/90)
5-09 305D 2X 18850M 3.9% 736F 3.3% 629P 97
1st Aged Cow Western Ohio District Show 2022

3D: LANGCREST LEWIS MEGAN USA000068002041
Appraisal: 90 @ 6-02 (91/88)
4-10 305D 2X 18820M 4.8% 901F 3.1% 592P 98
2283D 109320M 4.8% 5236F 3.4% 3667P LIFE
4D: DALES G MAGICMAN MEG USA000003061587
Appraisal: 85 @ 4-08 (87/78)

Registering Embryo Calves with the American Guernsey Association

New Guernsey Owners

• Visit www.usguernsey.com to learn about membership with the American Guernsey Association. Membership is not required to register calves, but will reduce your registration fees!
• Calf registration can be done online at www.usguernsey.com or using paper forms - contact the office if you desire paper forms.
• It is recommended to contact AGA prior to registration to obtain an owner number.

Requirements of registration

• All donor dams MUST be DNA tested. For embryos made after May 2017, donor dams must have been genomic tested. Be sure to ask the consignor about the dam's DNA status before submitting registrations.
• As with any calf registration, you must have the complete registration number and name of both the sire and dam of the calf.
• You must specifiy who the owner is of each calf registered.
• The prefix of the breeder of the calf is required to start its registered name.
• The AGA does not require any veterinary paperwork to be submitted before registration; although AGA reserves the right to request paperwork if deemed necessary.

Foreign Registration

Each country association has its own rules for embryo registration. Buyers should check with their respective association to see what paperwork and DNA requirements need met.
Foreign buyers without a home association could be eligible for AGA registration. Contact the office directly to inquire. AGA will not register calves for buyers with a Guernsey registration association within their home country.

