

37TH ANNUAL



NITTANY LION FALL CLASSIC



SATURDAY OCTOBER 24, 2020 - 10:30 AM - REEDSVILLE, PA

The 2020 Nittany Lion Fall Classic

In Loving Memory of Caleb B. McGee

The members of The Penn State Dairy Science Club would like to dedicate the 37th annual Nittany Lion Fall Classic Sale in memory of Caleb McGee.



Caleb was a member of The Penn State Dairy Science Club and The Pennsylvania Junior Holstein Association, where he showed his love and passion for the dairy industry. Caleb's show career began at a young age with the help of his loving parents, Becky and Brian McGee, and younger brother, Jonathan, of Clearfield, PA. His family successfully raised quality show heifers under the prefix Dayspring. In 2018, Caleb achieved his goal of walking the colored shavings with his heifer, Dayspring Diamond Jingle, where he won both the junior and open show class. Caleb participated in many events throughout his Jr. Holstein career including; Dairy Bowl, Dairy Jeopardy, and the YDJM contest. Caleb was blessed with a sharp eye for dairy cattle and

participated in judging at both the 4-H and collegiate level. Both of his teams placed second at World Dairy Expo; and he placed in the top five individually at the National Intercollegiate Contest in 2019.

While his time at Penn State was short, he left a lasting impression on his friends, professors, classmates, and fellow Dairy Science Club members. Caleb was a promising young student and a cherished member of the Dairy Science Club. He participated in many events for Penn State, including being one of the Spring Judging Contest Chairs. He was also extremely active in the Nittany Lion Fall Classic sale, where aspired to one day be the sale chairman. With Caleb's sharp eye for cattle and loving personality, he would have undoubtedly had one of the most successful sales to date.

Caleb's personality was unmatched, his smile and laughter were infectious, and he had the rare ability to bring light to any situation. Caleb left a lasting impression on every person that he met, and he will be missed by so many. The industry lost a promising young dairy enthusiast; however, we know that he will be watching over all of us for this year's sale, and the years to come.

37TH ANNUAL



- Sale Staff -

Chris Hill..... 202-255-7907
AU-005197
David J. Lentz..... 717-329-9202
Randy Wolfe570-713-4902
Thad Sturgeon.....724-333-0504
Nick Raggi.....443-762-8338
Eric Smith.....814-883-2489

- Absentee Bids -

Absentee bids will be accepted by
Holstein Field Rep
Dave Reynolds 717-321-4011
or any member of the sale staff.

- Hotels -

QUALITY INN & SUITES
717-248-4961

HOLIDAY INN EXPRESS & SUITES
717-946-0777

BEST WESTERN NITTANY INN
717-667-9595

- Sale Manager -

Pennsylvania Holstein Association
839 Benner Pike
State College, PA 16801
814-234-0364 Fax 814-234-1698
email: contact@paholsteins.com

- Special Thanks -
For Grain Donation



Lester C. Griel, DVM

FISHER & THOMPSON
DAIRY EQUIPMENT

NITTANY LION FALL CLASSIC

SATURDAY, October 24, 2020 • 10:30 AM

MIFFLIN COUNTY YOUTH PARK 61 W. LOGAN STREET REEDSVILLE, PA

Sale Day Phones: 717-329-9202

Entire catalog and updates on PA Holstein & Nittany Lion Fall Classic Facebook Pages

Internet bidding and live webcast available at www.cowbuyer.com



AARON RAY TOMPKINS
336-363-4639

SALE COMMITTEE

- Sale Chairman -

Taylor Wolfe • 570-428-4169

- Assistant Sale Chairman -

Greg Norris • 413-230-8444

- Barn Manager -

Jordan Anderson

- Assistant Barn Manager -

Dominic Mattilio

- Selections -

Lizzy Stoltzfus
Jordan Anderson

Liz Gross
Kaila Stoltzfus

- Animal Preparation -

Dylan Duncan
Madison Weaver
Kylie Lusk

Belle Dallam
Caroline Arrowsmith
Shara Allman
Hanna Welk

Liz Gross
Zack Bare
Hannah Diehl

- Arena Preparation -

Kelly Forbes
Johnna Calvert

Nathan Moyer

Sam Anderson
Adam Cole

- Leadsman -

Kaila Stoltzfus
Madison Woodis

Mary Sweeney

Shara Allman
Hanna Welk

- Milking Crew -

Kelly Forbes
Dominic Mattilo

Brooke Carey
Adam Cole
Sydney Barnett

Pennsylvania Holstein Association

Payment Information

Terms of Sale:

Cash/Check/Credit Card

(3% buyer's premium charged on credit card purchases)

First time buyers must present a current bank letter of guaranteed funds made payable to Pennsylvania Holstein Association.

If buying via Cowbuyer.com or sale staff representation, then full payment must be made within 5 business days of the Sale. Preferred forms of payment received are Credit cards through Cowbuyer.com or PA Holstein Association; overnight shipped certified check or wire transfer to PA Holstein Association account.

REAL-TIME BIDDING ONLINE AT WWW.COWBUYER.COM



- View/bid online in Real Time
- Registration is required. Please register at least one (1) hour prior to sale time at www.cowbuyer.com
- High Speed Internet is required. Slower speed will not permit you to bid and keep pace in real time.
- Terms: Purchasing online constitutes a legal contract and promise for payment of purchases. All purchases must be paid within five (5) days of sale date and prior to load out or delivery of cattle purchased.
- Cowbuyer.com is a service provider and is not responsible for the activity or inactivity of any technology, internet connection at the sale site or connection and technology of the bidders.

For questions or information, contact:

Aaron Ray Tompkins – 336/363-4639, atompkin@vt.edu

Thank
you

KEN RANEY



..for your years of service with
the PA Holstein Association
and all your support to
the Dairy Science Club!

We appreciate all you have done!
Enjoy your well deserved retirement!

-Dsci Club





MS MCWILLIAM DEMP LADY LUCK
MATERNAL SISTER TO LOT A

Maternal sisters to Lona

Savage-Leigh Leona 3E-96 GMD

- Nom All-American 125,000 lb Cow 2014, 2013, 2012
- 2nd 125,000 lb Cow WDE 2012
- Grand Champ Eastern Fall National 2012
- Supreme Champ MD State Fair 2012
- Nom All-American/All-Canadian 5-Year-Old 2010
- HHM All-American Jr. 2-Year-Old 2007
- Member of Nom All-American Produce of Dam 2011
- Res Sr. Champion Eastern Fall National 2011
- Grand Champion MD Spring Show 2011
- Res. Grand Champion MD State Fair 2011
- Res. Grand Champion Eastern National 2010
- Sup/Grand Champ MD State Fair 2008

Savage-Leigh Lavish-ET EX-94

Savage-Leigh Atwd Lic EX-93

- Jr All-American Jr 3-Yr-Old 2014

Savage-Leigh Super Spot-ET EX-90 EX-MS

Lot A

SAM MCWILLIAMS
SOMERSET, PA 15501
814-279-0484

FIRST CHOICE FEMALE

Two-Sidekick Born: September 11, 2020

One-Unstoppabull Born: September 26, 2020

Maternal sister to Lot A

Ms McWilliam Demp Lady Luck

- Nom. All-American Spring Calf 2019
- Nom All-Canadian Spring Calf 2019
- 4th Spring Calf Int'l Holstein Show 2019
- 4th Spring Calf Royal Winter Fair 2019

Walnutlawn Sidekick

12508113 99%RHA-I *TR *TY *TV *TL
PTA -566M +23F -1P 80R 8/20
PTA +.1PL 2.82SCS -.7DPR 2.4%DCE
PTA +3.01T +2.49UDC +1.23FLC 79R 8/20
GTPI +2322G

And

Riverdown Unstoppabull-Red

11804450C 99%RHA-I *TY *TV *TL
PTA -205M -2F -10P 80R 8/20
PTA +1.0PL 2.89SCS +.6DPR 2.1%DCE
PTA +2.80T +2.66UDC +1.79FLC 78R 8/20
GTPI +2227G

Savage-Leigh Drman Lucky-ET

840003123796940 99%RHA-I Excellent-91 EX-MS
3-06 2x 337d 23794 4.4 1056 3.3 793"

Val-Bisson Doorman-ET

107281711C Excellent-90-CAN *TR *TP *TY *TL
PTA -467M +14F +9P 99R 8/20
PTA +2.57T +1.61UDC +.99FLC GTPI +2204G

Savage-Leigh Gold Lona-ET

840003004778739 Excellent-92 EX-MS
5-03 2x 365d 38710 4.0 1540 3.1 1190
3-06 2x 365d 34290 3.8 1304 2.9 1000
• Res Jr All-American 4-Yr-Old 2013
• 1st 4-Yr-Old/Res Sr Champ Eastern Fall Nat'l 2013
• Sup Champ Premier Nat'l Jr Show 2012
• 1st Sr 3-Yr-Old/Int Sr Champ Mid-West Fall Nat'l 2012
• 1st Sr 2-Yr-Old Eastern Fall Nat'l 2011

3rd-9th Dams

Savage-Leigh Licorice-ET EX-92 GMD DOM

4-02 2x 365d 51220 4.3 2179 3.1 1596

Life: 1018d 113740 4.4 4968 3.2 3643

- Nom All-American Produce of Dam 2007
- HHM All-American 5-Yr-Old Cow 2006
- Grand Champion New York Sprg/Internat'l 2006
- Res Gr Champion New York Intern'l/Sprg 2004

Savage-Leigh Bellwood Linda EX-92 2E GMD DOM

2-10 2x 365d 40240 5.8 2349 3.4 1358

Life: 1312d 126760 5.2 6576 3.2 4076

- Nom All-American Jr 3-Yr-Old Cow 1999

Savage-Leigh Star Linda-ET VG-87 EX-MS GMD

2-02 2x 365d 30890 4.0 1236 3.1 952

Savage-Leigh Glenview Linda EX-90 GMD

6-08 2x 365d 41820 4.6 1936 3.0 1247

Life: 1892d 150300 4.4 6636 3.2 4813

Savage-Leigh Lindas Chairman GP-84

5-10 2x 365d 30620 3.8 1167 3.3 1013

Life: 1972d 121550 3.9 4718 3.3 4013

Savage-Leigh Creek Lydia VG-88 VVVV

4-11 2x 344d 16390 4.2 685 3.1 511

Savage-Leigh Kate Linda VG-85

6-01 2x 305d 19940 4.0 793

Nittany Lion Fall Classic



LIDDLEHOLME RESUR LU-RED-ET EX-97 3E EEEEE
MATERNAL SISTER TO DAM OF LOT B

Lot B

CALEB BEILER
GAP, PA 17527
717-824-7959

FIRST CHOICE FEMALE

Two-Black Awesome Born: September 2, 2020
One-Red Awesome Born: September 2, 2020

Maternal sister to Lot B

D-Andrews Absolute Lush EX-94

- 1st 4-Yr-Old/Res Sr Champ Premier Nat'l Jr Show 2019
- 5th 4-Yr-Old Int'l Jr Holstein Show 2019

Luck-E Awesome-Red

72186769 *CV *TC *TY *TL
PTA -1891M -66F -61P 99R 8/20
PTA -1.8PL 3.18SCS -1.8DPR 4.1%DCE
PTA +2.08T +3.30UDC +.85FLC 98R 8/20
GTPI +1398G

Carpdsdale-J Aftershock Lulu

142880292 Excellent-92 EEVEE 2E *RC *TC *TL
5-05 2x 365d 32223 3.2 1023 2.9 920
4-01 2x 365d 28830 3.5 1003 2.9 834
6-11 2x 295d 24834 3.6 883 2.9 726
7-09 2x 365d 21128 4.0 850 3.0 640
3-01 2x 300d 18758 3.7 685 3.0 569
2-01 2x 277d 17102 3.8 656 3.0 516
LTD: 133224 3.5 4630 2.9 3893

Maternal sisters to Lulu

Liddleholme Resur Lu EX-97 3E EEEEE

7-03 2x 332d 27600 3.8 1059 3.2 880

Carpdsdale-J Lexington-ET *RC EX-93 2E

5-04 2x 336d 26350 3.6 946 2.9 768

Ms Atlees Sht Aftershock-ET

65249839 Excellent-92 *TC *TY *TV *TL
PTA -469M -22F -31P 99R 8/20
PTA +1.43T +1.08UDC +.57FLC GTPI +1674G

Brigeen-HH Sept St Lulu-Red

136768944 Excellent-91 EVVEE 2E
3-10 2x 365d 29660 4.2 1258 3.2 918
6-03 2x 305d 24600 4.4 1072 3.2 792
2-00 2x 365d 18580 4.3 799 3.3 612
Life: 1714d 102140 4.6 4655 3.5 3562

Lu Show Wins

- All-American 150,000lb Cow 2018
- All-Canadian Production Cow 2018
- 1st 150,000lb Cow Int'l Holstein Show 2018
- HM Grand Champ Royal 2018
- Champ BBO/HM Grand NE Fall Nat'l 2018
- Res. All-American Aged Cow 2017
- Nom. All-Canadian Production Cow 2017
- 1st Aged Cow/Sr & Grand Champ Eastern Fall Nat'l 2017
- 1st Aged Cow Northeast Fall National 2017
- 1st Aged Cow, Res. Grand Champion NYSF 2017
- 3rd Production Cow, Royal Winter Fair 2017
- 1st Aged Cow & HM Grand Ch. NYSF R&W 2016
- 1st Aged Cow/Res Sr/HM Grand Champ NYSF 2015

3rd-7th Dams

Hanover Hill Mae Lulu EX-90

4-04 2x 365d 33530 4.1 1695 3.5 1188

3 Lact: 88109 4.7 4125 3.6 3168

C Hanoverhill Sheik Lulu-ET EX-94 3E GMD DOM

9-03 3x 365d 39020 3.8 1484 3.1 1228

6-11 3x 365d 37730 3.9 1488 3.0 1146

5-03 3x 365d 31880 3.9 1235 3.3 1061

Life: 2849d 206369 3.9 8136 3.3 6904

• 2nd 4-Yr-Old, Ontario County 1988

Tora Triple Threat Lulu EX-96 GMD DOM *RC

3-04 2x 321d 22070 3.7 812

Life: 2395d 133398 3.9 5185

• Res All-Canadian Mature Cow 1981

• HM All-American 3-Yr-Old 1978

Ormsby Lougo Alta EX-90 VEVE 2E GMD

8-05 2x 365d 24550 3.7 900

Ormsby Alta Pride VG-85

11-10 2x 365d 22837 3.4 776



BUDJON-NITZY DESTINY-RED-ET EX-94
MATERNAL SISTER TO DAM OF LOT C



BUDJON REDMARKER DESIRE EX-96 4E GMD *RC
2ND DAM OF LOT C

Desire!

- Topped the 2007 World Classic Sale at \$85,000
- Res All-American 125,000 Lb. Cow 2007
- All-American 5-Yr-Old Cow & People's Choice 2005
- Res Supreme Champion World Dairy Expo 2005
- HM All-American 4-Yr-Old Cow 2004
- Nom All-American Jr 3 Yr Old Cow 2003

Maternal sisters to Dreams

Budjon-Nitzzy Destiny-Red-ET EX-94

- Unanimous All-American R&W 4-Yr-Old 2011
- Res. Int Champ WDE 2010

Budjon-Vail Diedra-Red-ET EX-94

- Nom. All-American R&W Milking Yrlg 2013
- All-American R&W Fall Calf 2012

Budjon-Vail Dm Decision-ET EX-93 EEEEE 2E

Budjon-Vail Dione-Red EX-91

- Nom. All-American R&W Sr. 3-Yr-Old 2013
- Nom. All-American R&W Sr 2-Yr-Old 2012

Budjon-Vail Dominique-ET EX-92

- HM All-American Sr 3-Yr-Old 2015

Budjon-Vail Damaris-Red-ET

- Nom. All-American R&W Fall Yrlg. 2013
- Nom. All-American R&W Fall Calf 2012
- All-WI R&W Fall Yrlg Heifer 2013

Lot C

JOHNATHAN HEINSOHN
KIRKLAND, IL 60146
815-979-5314

FIRST CHOICE FEMALE

Three Diamondback Due: December 2020

Mr D Apple Diamondback

840003013721049 99%RHA-I EX-93 *RC *TP *TC *TY *TV *TL

PTA -427M -26F -1P 99R 8/20

PTA +.0PL 3.09SCS -2.4DPR 2.7%DCE

PTA +2.43T +2.04UDC +1.32FLC 99R 8/20

GTPI +1917G

Budjon-Vail Gold Dreams-ET

140448517 Excellent-94 EEEEE 2E *TR *TL

6-08 2x 365d 44960 3.4 1512 3.0 1333

4-08 2x 365d 32120 3.1 999 3.1 988

3-05 2x 365d 29400 3.2 940 3.0 878

2-04 2x 359d 24570 3.1 768 3.0 744

Life: 1790d 153960 3.3 5050 3.1 4728

- HM Int. Champ WI Championship 2013

- All-WI Sr 3-Yr-Old 2013

- 3rd Sr 3-Yr-Old Mid-West Spring Nat'l 2013

- 4th Sr 2-Yr-Old Mid-West Spring Nat'l 2012

- All-WI Sr 2-Yr-Old 2012

Braedale Goldwyn

10705608C Good Plus-84-CAN *CD *TY *TV *TL

PTA -730M -7F -13P 99R 8/20

PTA+.98T +.55UDC +.83FLC GTPI +1317G

Budjon Redmarker Desire

129532602 Excellent-96 EEEEE 4E GMD *RC

5-03 2x 365d 47540 4.2 1998 2.9 1394

7-01 2x 365d 42220 3.8 1609 3.0 1251

10-2 2x 365d 39180 3.7 1442 2.9 1141

3-06 2x 365d 39010 4.5 1743 3.0 1184

12-3 2x 348d 32480 3.7 1212 2.7 877

2-04 2x 365d 26430 4.1 1083 3.0 802

Life: 2637d 255630 4.0 10213 2.8 7204

- 11 EX Daughters

3rd Dam

Triple-A Danee EX-92 EEEEE 2E

8-02 2x 312d 34210 4.1 1392 2.9 988

Life: 1957d 148520 4.1 6058 3.2 4683

- All-American Produce of Dam 2007

4th Dam

Triple-A Linc Fancy EX-90 EEEVE 2E

7-06 2x 365d 23120 4.4 1025 3.3 758

5th Dam

C Lessia Warden Pre Fokie EX-90 EEEV

10-4 2x 330d 18300 3.9 715 3.1 575

Life: 2251d 120216 4.0 4771 3.2 3902

6th Dam

Lessia Pre Fokie VG-85-2YR-CAN 1*

6-07 2x 319d 22150 4.0 888 3.3 714

Life: 10 Lact 194459 4.0 7738 3.2 5765

Nittany Lion Fall Classic



JK-RG ADVENT EARLENE-RED-ET EX-94 EEEEE 3E
DAM OF LOTS D & DD

Full sisters to Earlene

JK-RG Advent Arlene-Red-ET EX-93 EX-MS 2E

4-02 2x 365d 31968 3.8 1215 3.2 1023

• Res Grand Champion, Southern Invitational Show 2011

Greenlea Ad Mon-Red-ET EX-91

JK-RG Advent Maureen-Red-ET EX-90

Maternal sisters to Earlene

RG-JK Shottle Marvel-ET EX-95

RG-JK Shottle Millie-ET EX-91



GREENLEA RUB MARLENE-RED-ET EX-94 EEEEE 3E
2ND DAM OF LOTS D & DD

Lot D

JOHNATHAN HEINSOHN
KIRKLAND, IL 60146
815-979-5314

FIRST CHOICE FEMALE

Three Warrior-Red Due: December 2020

Lot DD

FOUR-#1 IVF EMBRYOS

Sire: Warrior

ONE-#1 IVF EMBRYO

Sire: Analyst

Mr Blondin Warrior-Red-ET

And

Mr Affection Analyst-Red-ET

840003139655530 99%RHA-I *TP *TC *TY *TV *TL *TY

PTA -89M -2F -2P 79R 8/20

PTA -2.5PL 2.85SCS -2.5DPR 3.5%DCE

PTA +3.30T +2.24UDC +1.55FLC 78R 8/20

GTPI +2052G

840003136496608 99%RHA-I *TP *TC *TV *TL *TY

PTA +428M +6F +3P 77R 12/19

PTA +.9PL 2.79SCS -1.6DPR 5.0%DCE

PTA +3.89T +3.25UDC +2.58FLC 76R 12/19

GTPI +2023G

JK-RG Advent Earlene-Red-ET

63181653 Excellent-94 EEEEE 3E

7-04 2x 334d 36740 4.1 1503 3.0 1113

8-05 2x 305d 35560 3.6 1288 2.9 1042

5-04 2x 305d 34500 3.7 1286 3.1 1076

10-6 2x 261d 29420 4.4 1293 3.1 923

2-04 2x 337d 23230 4.2 973 3.2 747

3-05 2x 327d 21650 4.1 888 3.4 726

Life: 2262d 211440 4.1 8626 3.2 6827

KHW Kite Advent-Red-ET

133002953 Excellent-94 *TV *TL *TD

PTA -1654M -44F -45P 99R 8/20

PTA +.98T +.18UDC +.72FLC GTPI +1591G

Greenlea Rub Marlene-Red-ET

60680627 Excellent-94 EEEEE 3E

3-07 2x 365d 35394 4.0 1410 3.1 1108

5-06 2x 365d 34600 3.7 1272 3.0 1048

8-05 2x 365d 29000 3.5 1014 3.1 887

2-07 2x 331d 24740 3.1 776 3.1 774

Life: 1704d 137870 3.6 5008 3.2 4354

• Res All-American R&W Aged Cow 2008

• All-American R&W 5-Yr-Old 2007

• Sr & Res Grand Champ Grand Int'l R&W 2007

• Nom All-American R&W 4-Yr-Old 2006

• Unan. All-American R&W Sr 3-Yr-Old 2005

• All-American R&W Sr 2-Yr-Old 2004

• 4th generation Excellent & All-American

3rd-7th Dams

Bar-Lee Marker Mandy-Red-ET EX-94 EEEEE 3E

6-08 2x 365d 25810 3.8 974 3.1 791

Life: 2148d 128689 4.0 5183 3.2 4136

• All-American R&W Five-Year-Old 2002

• Res All-American R&W Sr 3-Year-Old 2000

• All-American R&W Sr 2-Year-Old 1999

Bar-Lee Ms Marcy-Red-ET EX-92 EEEVV

4-10 2x 305d 25610 4.6 1180 3.3 843

• All-American R&W Sr Two-Year-Old 1997

C Filiale Jubilant Mali-Red EX-91 EEEEE

2-02 2x 365d 30350 3.6 1091 2.9 885

• Res All-American Sr Two-Yr-Old 1993

Beaulain Miki Volcan VG-86-CAN 4*

5-01 2x 305d 29930 3.5 1060 2.9 875

Life: 5 Lact 129985 3.6 4687 3.1 4004

Beaulain Millie Merit VG-CAN 8*

9-11 2x 305d 16759 3.6 604 3.2 531



**MILKSOURCE LVRG TINA-RED-ET EX-90 EX-MS
DAM OF LOT E**

Lot E

DURRELL BURKHOLDER & JOSHUA MARTIN
ICKESBURG, PA 17037
717-247-6160

Riverdown Unstopabull-Red

11804450C 99%RHA-I *TY *TV *TL
PTA -205M -2F -10P 80R 8/20
PTA +1.0PL 2.89SCS +.6DPR 2.1%DCE
PTA +2.80T +2.66UDC +1.79FLC 78R 8/20
GTPI +2227G

And

FIRST CHOICE FEMALE

Five US Females: Warrior & Unstopabull Mixed
Due: Early March 2021

Mr Blondin Warrior-Red-ET

840003139655530 99%RHA-I *TP *TC *TY *TV *TL
PTA -89M -2F -2P 79R 8/20
PTA -2.5PL 2.85SCS -2.5DPR 3.5%DCE
PTA +3.30T +2.24UDC +1.55FLC 78R 8/20
GTPI +2052G

Milksource Lvrg Tina-Red-ET

840003132912464 Excellent-90 EX-MS
2-01 2x 334d 25783 3.7 942 3.2 819
3-02 2x 214d 22776 3.6 817 3.0 686 RIP

Westcoast Leverage-Red-ET

11956313C Very Good-85 *CD
PTA -1294M -24F -8P 97R 8/20
PTA +2.38T +1.37UDC +1.69FLC GTPI +1742G

Silvermine Adv Tally-Red-ET

138294193 Excellent-93 EEEEE 2E
5-05 2x 365d 38700 4.2 1621 3.2 1254
3-05 2x 365d 32920 4.3 1426 3.2 1042
Life: 1266d 108890 4.3 4730 3.3 3564
• *HHM All-American R&W 4-Yr-Old 2011*
• *Grand Champ Midwest Spring R&W Show 2011*
• *Nom 2010 R&W Cow of the Year*
• *All-American R&W Sr 3-Yr-Old Cow 2010*
• *Int Champ/Res Grand Grand Int'l R&W 2010*
• *All-American R&W Sr 2-Yr-Old Cow 2009*
• *All-Canadian R&W Sr 2-Yr-Old Cow 2009*
• *Int Champ Royal R&W 2009*

Maternal sisters to Tina

Milksource DTY Tanya-ET EX-94

- *Nom All-American R&W 4-Yr-Old 2016*
- *Member of Res All-Am Produce 2016*
- *Nom All-American R&W Winter Yrlg 2013*

Milksource DTY Tammy-Red-ET EX-94

- *Unan. Jr All-American R&W 4-Yr-Old 2016*
- *Grand Champ Grand Int'l Jr R&W Show 2016*
- *Unan. Jr All-American R&W Sr 3-Yr-Old 2015*
- *Res All-Canadian R&W Jr Cow 2015*

Milksource Defnt Tiffany-ET EX-92

Milksource DNT Talia-Red-ET EX-91

- *All-American R&W Winter Yrlg 2016*
- *HM All-Canadian R&W Winter Yrlg 2016*
- *1st/B&O Int Yrlg Royal R&W 2016*
- *3rd & B&O Winter Yrlg Int'l Show 2016*
- *1st Winter Yrlg Midwest Nat'l R&W Show 2016*

Full sister to Tammy-Red

Spungold Tahoe-Red EX-93 EEEEE

- 3-03 2x 365d 34670 4.1 1420 3.0 1042
- *All-American R&W Sr 3-Yr-Old Cow 2002*
 - *Supreme Champion World Dairy Expo Futurity*
 - *All-American R&W Sr 2-Yr-Old Cow 2001*

3rd Dam

Spungold R-M Tammy-Red-ET EX-93 2E GMD

3-04 2x 365d 42690 3.4 1446 2.9 1235
Life: 1262d 135110 3.3 4459 2.9 3951

4th Dam

Medovue Leader Lottie-Red VG-85 GMD

4-06 2x 365d 37670 3.9 1471 2.9 1106
Life: 1355d 114310 3.8 4384 3.2 3626

Nittany Lion Fall Classic

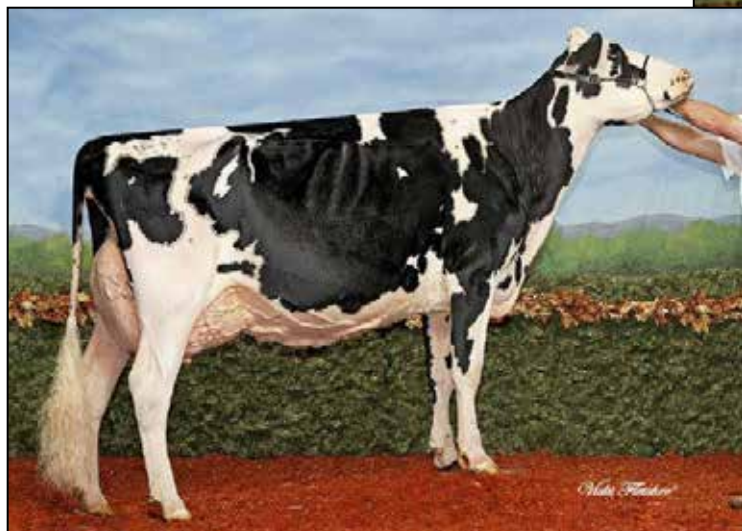

IDEE GOLDWYN LUCIA EX-92-CAN
DAM OF LOT F



IDEE WINDBROOK LYNZI EX-95-CAN 2E
MATERNAL SISTER TO LOT F

- *Supreme Champ Royal 2019*
- *1st 5-Yr-Old Sr & Grand Champ Royal 2019*
- *HM Grand Quebec Spring 2019*
- *Res All-Am & All-Can 4-Yr-Old 2018*
- *Res All-American Jr 3-Yr-Old 2017*
- *All-Canadian Jr 3-Yr-Old 2017*
- *HM Grand Champ Royal 2017*
 - *Int Champ Royal 2017*
- *Res All-Am & All-Can Jr 2-Yr-Old 2016*
- *Grand Champ Quebec Spring 2016*
 - *Grand Champ Rimouski 2016*
- *Res All-American Spring Yrlg 2015*
- *HM All-Canadian Spring Yrlg 2015*

Lot F

HEART & SOUL HOLSTEINS
MILLMONT, PA 17845
570-713-4567

Avant-Garde-I KD Summerfest-ET

13114881 99%RHA-I
PTA +783M +25F +25P 80R 8/20
PTA +0.2PL 2.99SCS -1.7DPR 3.1%DCE
PTA +2.99T +2.30UDC +1.92FLC 78R 8/20
GTPI +2398G

Idee Goldwyn Lucia

9930655C Excellent-92-CAN 2*
2-02 2x 359d 25882 4.5 1162 3.4 880
3-05 2x 365d 34310 4.1 1422 3.2 1111
5-02 2x 365d 28640 4.2 1199 3.0 860
6-10 2x 365d 31905 4.0 1420 3.0 1049
Life: 1454d 120737 4.2 5044 2.9 3546
• *2nd 4-Yr-Old/HM Grand Atlantic Summer 2013*
• *1st Sr 3-Yr-Old/Res Int Champ Atlantic 2013*

FIVE-#1 IVF EMBRYOS

Maternal sister to Lot F

Idee Windbrook Lynzi EX-95-CAN 2E

Braedale Goldwyn

10705608C Good Plus-84-CAN *CD *TY *TV *TL
PTA -730M -7F -13P 99R 8/20
PTA +.98T +.55UDC +.83FLC GTPI +1317G

Idee Louis Luise-ET

8531257C Excellent-94-CAN 2E
5-02 2x 365d 32656 3.9 1289 3.2 1044
3-04 2x 365d 32564 4.0 1300 3.3 1068
6-08 2x 365d 31109 4.1 1265 3.2 1003
10-9 2x 365d 20615 4.1 842 3.3 673
Life: 1766d 135119 4.0 5426 3.3 4403
• *1st 5-Yr-Old Atlantic Summer Show 2007*
• *2nd 5-Yr-Old Atlantic Champ Show 2007*
• *All-Atlantic 4-Yr-Old 2006*
• *Nom. All-Canadian 4-Yr-Old 2006*
• *Res. Grand Champ Atlantic Spring Show 2006*
• *1st 4-Yr-Old Atlantic Spring Show 2006*
• *1st 4-Yr-Old Atlantic Champ Show 2006*
• *2nd 4-Yr-Old Quebec Spring Show 2006*
• *3rd Jr. 2-Yr-Old Atlantic Champ 2004*

3rd-12th Dams

Idee Bellwood Ladonna VG-87-CAN 2*
2-00 2x 365d 22125 4.1 908 4.1 789
3-03 2x 305d 22555 4.0 913 3.5 778

Maternal sister to Ladonna

Idee Lustre-ET 3E-95 EEEEE

C Ravenswell Lydia EX-92 EEEEE @ 3-09
5-01 2x 365d 24578 4.6 1125 3.2 779
3-05 2x 365d 17549 4.1 726 3.3 580

Spring Farm Miss Lynn-ET VG-CAN

2-11 2x 329d 22335 4.0 888 3.6 811

Spring Farm Miss Connie VG-88-CAN 2*

8-00 2x 305d 21420 3.9 840

Spring Farm Miss Citation VG-87-CAN 3*

6-04 2x 365d 27725 3.8 1054

Life: 11 Lacs 215519 3.7 7952

Spring Farm Miss Pathfinder EX-CAN 8*

10-6 2x 365d 26338 3.5 924

Life: 12 Lacs 242021 3.6 8814

Spring Farm Fond Pathfinder VG-CAN 5*

4-03 2x 365d 22110 3.7 829

Life: 11 Lacs 202334 3.7 7582

Evermot Pathfinder Ormsby VG-CAN 3*

5-11 2x 365d 21524 4.1 884

Life: 10 Lacs 190482 3.6 6927

• *HM All-Canadian 3-Yr-Old 1948*

Evermot Pabst Ormsby VG-CAN 3*

12-0 2x 365d 16246 3.9 635



ERBACRES SNAPPLE SHAKIRA EX-95-CAN 95-MS
MATERNAL SISTER TO DAM OF LOT G



MISS APPLE SNAPPLE-RED-ET EX-96 EEEEE 2E
2ND DAM OF LOT G

Lot J

PURPLE VISION BOARDING
BERNVILLE, PA 19506
717-222-6140

TWO-#1 IVF EMBRYOS

Mr Affection Analyst-Red-ET

840003136496608 99%RHA-I *TP *TC *TV *TL *TY
PTA +428M +6F +3P 77R 12/19
PTA +.9PL 2.79SCS -1.6DPR 5.0%DCE
PTA +3.89T +3.25UDC +2.58FLC 76R 12/19
GTPI +2023G

Milksource Snazzy-Red-ET

840003132912563 Very Good-85 VG-MS
1-09 2x 338d 18860 4.0 755 3.2 609

Maternal sister to Snazzy

Erbacres Snapple Shakira-ET EX-95-CAN 95-MS

- Sup. Champ Fall Invitational Holstein Show 2020
- 1st Jr 3-Yr-Old/Int Champ Int'l Holstein Show 2018
- All-Canadian Jr 2-Yr-Old 2017
- Res. All-American Jr 2-Yr-Old 2017
- Jr All-American Jr 2-Yr-Old 2017
- 1st Jr. 2-Yr-Old/Int Champ Supreme Dairy 2017
- 1st Jr. 2-Yr-Old Royal 2017

Scientific B Defiant-ET

141123484 Very Good-87 *RC *TP
PTA +50M -54F -13P 99R 8/20
PTA +2.73T +1.59UDC +.99FLC GTPI +1658G

Miss Apple Snapple-Red-ET

- 72506364 Excellent-96 EEEEE 2E
- 4-02 2x 365d 38030 4.1 1547 3.5 1341
 - 3-02 2x 321d 26890 4.0 1075 3.4 911
 - 2-03 2x 292d 20750 4.0 833 3.4 715
 - Grand Champ North American R&W Show 2020
 - 2nd Production Cow Grand Int'l R&W Show 2019
 - 3rd Mature Cow Royal R&W Show 2019
 - All-American R&W 4-Yr-Old 2017

Apple Show Winnings!

- 2013 HI Red Impact Cow of the Year
- Unanimous All-American R&W 125,000lb 2013
- Res. Sr & Res Grand Champ Grand Int'l R&W Show 2013
- Grand Champion Grand Int'l R&W Show 2011
- All-American R&W Aged Cow 2011
- HI World Champion R&W Cow 2010
- Nom All-American Jr 3-Yr-Old 2009
- \$1,000,000 Sale Topper Global Glamour 2008
- Unanimous All-American Jr 2-Yr-Old 2006
- All-American R&W Jr. 2-Yr-Old 2006
- All-American B&W Jr 2-Yr-Old 2006

3rd-10th Dams

KHW Regiment Apple-Red-ET EX-96 4E DOM

9-01 2x 365d 36750 4.3 1582 3.3 1211
Life: 2898d 240640 4.7 11394 3.6 8559

Kamps-Hollow Altitude-ET EX-95 2E DOM *RC

7-00 2x 365d 39690 4.7 1849 3.5 1385
Life: 1844d 144460 4.4 6295 3.7 5288

Clover-Mist Alisha-ET EX-93 3E GMD DOM *RC

8-07 2x 365d 36920 4.2 1553 3.4 1258
Life: 2999d 226470 4.7 10659 3.6 8149

Clover-Mist Augy Star-ET EX-94 4E DOM *RC

7-10 3x 365d 43140 5.0 2136 3.3 1421
Life: 2486d 206250 4.7 9793 3.5 7187

D-R-A August EX-96 EEEE 4E DOM

8-05 2x 365d 27460 4.3 1187 3.2 871
Life: 3443d 190200 4.4 8281 3.3 4457

- Nominated All-American Aged Cow 1986
- All-Wisconsin Aged Cow 1987

D-R-A Ideal Precious Leader EX-90 2E

7-06 2x 358d 20090 3.9 787 3.4 675

D-R-A Princess Lad Leader EX-90 3E

9-05 2x 305d 19160 4.2 809

Nittany Lion Fall Classic



LONDONDALE APJACK SALLY-RED EX-92 EEEEE
DAM OF LOT H

Lot H

JORDAN LONDON
PUNXSUTAWNEY, PA 15767
814-938-7587

THREE-# 1 IVF EMBRYOS

Lindenright Moovin

12873743C 99%RHA-I
PTA -192M +0F +0P 80R 8/20
PTA -0.4PL 2.99SCS -2.7DPR 3.1%DCE
PTA +3.79T +3.21UDC +2.53FLC 80R 8/20
GTPI +2186G

Londondale Apjack Sally-Red

143831536 Excellent-92 EEEEE *TC *TL
3-08 2x 365d 33683 3.3 1118 2.9 918
2-04 2x 305d 22170 3.3 734 2.8 629
• 1st 4-Yr-Old/Grand Champ W. PA R&W Show 2020
• 1st 4-Yr-Old/Res Sr Champ W. PA Champ Show 2020
• 9th Sr 3-Yr-Old Grand Int'l R&W Show
• 1st Sr 2-Yr-Old All-American 2018

Mr Apple Jack-Red-ET

139330256 Excellent-93 *CV *TP *TY *TL
PTA -1581M -29F -39P 98R 8/20
PTA +1.72T +1.46UDC +.78FLC GTPI +1430G

Londondale Dprin Sandra-Red

142793109 Very Good-86
3-00 2x 344d 20137 3.7 737 3.1 622

3rd-10th Dams

Maplebound Ad Sonny-Red-ET EX-90 EX-MS

4-02 2x 305d 29120 3.7 1069 3.0 877
3-02 2x 305d 27940 3.8 1074 2.8 787

Galestone Sippy-Red-ET VG-88

6-11 2x 305d 22750 5.0 1135 3.3 749
Life: 1553d 103710 4.9 5116 3.3 3412

Scientific Rubirae Socks-ET EX-93 EX-MS 3E DOM

5-08 2x 365d 43050 4.2 1809 2.9 1250
Life: 2043d 154160 4.1 6388 3.1 4753

Scientific Jubilant Rae-ET EX-90 DOM *RC

5-11 2x 365d 38880 4.1 1608 3.6 1403
Life: 1394d 117590 4.0 4707 3.6 4242

C Hanoverhill Tony Rae EX-96 3E GMD DOM 5*

6-11 2x 365d 40220 4.1 1661 3.3 1331
Life: 2247d 166396 4.1 6904 3.4 5612

• Gr Champion Western National 1993

C Hanoverhill TT Roxette-ET EX-94 2E GMD

10-0 3x 365d 35040 4.3 1519 3.0 1063
Life: 2104d 164789 4.1 6760 3.1 3587

Mil-R-Mor Roxette EX-CAN 30*

7-01 2x 365d 24531 4.7 1153
Life: 6 Lact 121418 4.7 5728

C Glenridge Citation Roxy EX-97 4E GMD 6*

10-1 2x 365d 25280 4.2 1061
Life: 3620d 209784 4.5 9471

'Queen of the Breed I & II'

C Norton Court Model Vee EX-90 6*

7-09 2x 357d 20362 3.9 793
Life: 4183d 218629 3.9 8581

• All-American Produce of Dam 1977, '78, '79

Norton Court Reflection Vale VG-85-CAN 5*

Life: 14 Lact 249583 3.7 9295



GREENLEA AD ARUBA-RED-ET VG-87 VG-MS @ 2-06
MATERNAL SISTER TO LOT I



GREENLEA AD AVERY-RED-ET EX-90
MATERNAL SISTER TO LOT I

Lot I

LAWAYNE MARTIN
HAGERSTOWN, MD
240-675-9679

FIVE-#1 IVF EMBRYOS

Mr Affection Analyst-Red-ET

840003136496608 99%RHA-1 *TP *TC *TV *TL *TY
PTA +428M +6F +3P 77R 12/19
PTA +.9PL 2.79SCS -1.6DPR 5.0%DCE
PTA +3.89T +3.25UDC +2.58FLC 76R 12/19
GTPI +2023G

Tri-Vision Amelia-Red-ET

138890483 Excellent-90 EX-MS 2E
3-04 3x 365d 31520 4.0 1254 3.4 1061
4-08 3x 365d 37290 4.0 1482 3.3 1214
LTD: 1145d 101450 4.1 4160 3.3 3396

KHW Kite Advent-Red-ET

133002953 Excellent-94 *TV *TL *TD
PTA -1654M -44F -45P 99R 8/20
PTA +.98T +.18UDC +.72FLC GTPI +1591G

Jauquet-Lang SS Amber-ET

136858067 Excellent-91 EEEVE *RC
2-05 2x 365d 30270 3.9 1190 3.3 1011
4-10 2x 365d 28510 3.4 956 3.3 950
Life: 1783d 126620 3.4 4360 3.2 4044

Maternal sisters to Lot I

Greenlea Ad Aruba-Red-ET VG-87 VG-MS @ 2-06

- 1st Spring Yearling R&W Eastern Nat'l 2018
- 4th Spring Yearling Grand Int'l R&W Show 2018
- Nom All-American Spring Calf 2017

Greenlea Ad Annie-Red-ET

- 1st Winter Yrlg/Jr Champ Grand Int'l R&W Show 2017
- 1st Winter Yrlg/Jr Champ NYSS R&W 2017
- 1st Winter Yrlg Eastern Nat'l B&W Show 2017
- All-American R&W Winter Calf 2016
- 1st Winter Calf/Res Jr Champ Grand Int'l R&W Show 2016

Greenlea Ad Avery-Red-ET EX-90

- 1st Winter Yrlg Eastern Nat'l R&W 2017
- 2nd Winter Yrlg Grand Int'l R&W Show 2017
- Res All-American R&W Winter Calf 2016
- 1st Winter Calf/Res. Jr Champ Eastern Nat'l R&W 2016
- 3rd Winter Calf Grand Int'l R&W Show 2016
- 1st Winter Calf/Jr Champ DE State Fair 2016

3rd-5th Dams

BKB Amanda-ET EX-92 GMD DOM *TV *TL

4-03 3x 365d 41480 5.0 2082 3.3 1357
Life: 1360d 104750 4.8 5075 3.5 3671

Shoremor S Alicia-ET EX-97 EEEEE 3E *BL

6-10 2x 365d 35760 4.3 1544 3.4 1215

- Res All-American Aged Cow 2004
- All-American Aged Cow 2003
- HHM All-American Aged Cow 2002
- All-American 5-Yr-Old Cow 2000

C Aitkenbrae Starbuck Ada EX-94 2E DOM *BL

5-06 2x 365d 30055 3.5 1043 3.5 1049
Life: 1554d 105150 3.4 3600 3.2 3356

- All-American Sr 3-Year-Old 1990
- Res All-Time All-American Sr 3-Year-Old
- All-American Produce of Dam 2000, 2001

Nittany Lion Fall Classic



MS ANDIS GW ASTRA-ET EX-94 EEEEE 2E
DAM OF LOT J

3rd Dam

MD-Maple-Dell Mar Andi-ET VG-88 VG-MS GMD
2-09 2x 365d 31950 4.7 1493 3.1 989

4th Dam

MD-Maple-Dell Durham Amy EX-92 EX-MS
4-05 3x 305d 37640 3.9 1472 2.8 1048
2-00 2x 365d 21830 4.6 997 3.2 704

5th Dam

Ms M-M-D Nobel Aruba EX-94 EEEEE 2E DOM
3-05 2x 365d 34540 4.3 1480 3.1 1079
2-01 2x 365d 23670 3.8 891 3.0 707

- 1st 4-Yr-Old Maryland Spring Show 2005
- Sr Champion Maryland Spring Show 2005
- Gr Champion Maryland Spring Show 2005

6th Dam

Md-Delight Storm Adeline-ET VG-88 VVEVE DOM
2-01 2x 365d 25340 4.6 1176 3.4 863

7th Dam

Ms Kingstead Chief Adeen-ET EX-94 2E EEEEE
3-05 2x 310d 30180 4.0 1209 3.6 1075
6-04 2x 365d 28820 4.1 1191 3.3 959

- Nom All-American 3 Yr Old Cow 2000
- Nom All-American 4 Yr Old Cow 2001
- Member All-American Produce 2000
- First twelve daughters all VG or EX
- Full sister to Shoremar S Alicia EX-97 3E

8th-10th Dams

C Aitkenbrae Starbuck Ada EX-94 2E DOM
13-8 2x 365d 25150 3.0 764 3.2 796
Life: 1554d 105150 3.4 3600 3.2 3356

- All-American Produce of Dam 2000, 2001
- All-American 3 Yr Old Cow 1990
- Grand Champion Eastern National 1990
- Res All-Time All-American Sr 3 Yr Old

Aitkenbrae Sheik Arlene GP-80-2YR-CAN
2-02 2x 304d 15670 4.2 664 3.6 564

Aitkenbrae Ned Ada VG-86 1*
7-10 2x 324d 22207 3.9 866
Life: 5 Lacs 100768 4.0 4021

Lot J

HEART & SOUL HOLSTEINS
MILLMONT, PA 17845
570-922-1835

FIVE-#1 IVF EMBRYOS

Riverdown Unstopabull-Red

11804450C 99%RHA-I *TY *TV *TL
PTA -205M -2F -10P 80R 8/20
PTA +1.0PL 2.89SCS +.6DPR 2.1%DCE
PTA +2.80T +2.66UDC +1.79FLC 78R 8/20
GTPI +2227G

Ms Andis GW Astra-ET

72313110 Excellent-94 EEEEE 2E
5-08 2x 365d 43400 3.9 1705 3.0 1295
4-05 2x 365d 40400 3.8 1535 3.0 1219

- Nom Jr All-American 5-Yr-Old 2019
- 1st 5-Yr-Old/Res Grand Premier Nat'l Jr Show 2019
- 5th 5-Yr-Old Int'l Jr Holsten Show 2019
- 2nd Aged Cow NE Spring Nat'l 2019
- Grand Champ NE Spring Nat'l Jr Show 2019
- Grand Champ PA Jr Spring Show 2019
- Nom. Jr All-American 5-Yr-Old 2018
- Res. Grand Champ Premier Nat'l Jr Show 2017 & 2018
- Nom. Jr All-American 4-Yr-Old 2017

Braedale Goldwyn

10705608C Good Plus-84-CAN *CD *TY *TV *TL
PTA -730M -7F -13P 99R 8/20
PTA+.98T +.55UDC +.83FLC GTPI +1317G

Ms Andis Shottle Aneeda-ET

65249819 Excellent-95 EEEEE 2E *TV *TL
5-09 2x 365d 40930 4.2 2122 2.7 1391
3-08 2x 365d 43480 4.8 2083 2.8 1212
1-10 2x 305d 26120 5.2 1369 2.9 747

- National Elite Performer
- 1st 5-Yr-Old North-East Fall National 2013
- 2nd Milking Fall Yrlg North-E Fall/Nat 2009



**MS DEB GOLD CHIP DINA-ET EX-91 EX-MS 2E
DAM OF LOT K**

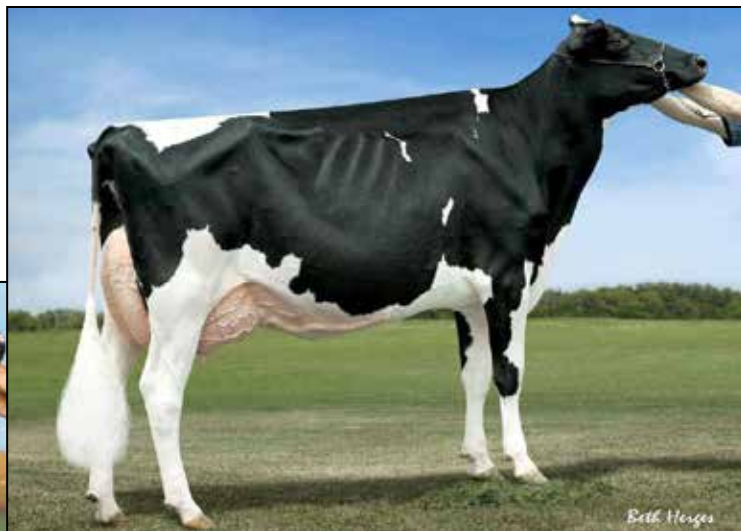

**EASTRIVER GOLD DEB 850-ET EX-95 EEEEE
2ND DAM OF LOT K**

Lot K

**ROBERT LANDIS
LANCASTER, PA 17601
717-560-1830**

FIVE-#1 IVF EMBRYOS

Three-#1 Analyst
One-#1 Boom
One-#2 Boom

Maternal sister to Lot K

Landis-Mrk Jacoby Dilly-D VG-86

• *1st Summer 2-Yr-Old/Int & Grand Champ
Lancaster Co. Show 2020*

• *Sold for \$13,700 Landis-Mrk Dina Sale 2020*

Mr Affection Analyst-Red-ET And
840003136496608 99%RHA-I *TP *TC *TV *TL *TY
PTA +428M +6F +3P 77R 12/19
PTA +.9PL 2.79SCS -1.6DPR 5.0%DCE
PTA +3.89T +3.25UDC +2.58FLC 76R 12/19
GTPI +2023G

Ms Deb Gold Chip Dina-ET
72127567 Excellent-91 EX-MS 2E
5-00 2x 365d 28380 3.8 1065 3.0 855
4-00 2x 312d 27600 3.2 890 3.0 835
2-11 2x 330d 24930 3.5 869 3.0 757
6-03 2x 305d 20850 3.7 767 2.9 609
2-00 2x 282d 19180 3.5 680 3.0 582
Life: 1637d 122350 3.5 4314 3.0 3683

- *1st 5-Yr-Old/Res Grand Lancaster Holstein Show 2018*
- *1st 3-Yr-Old/Grand Lancaster Holstein Show 2016*
- *1st Sr 3-Yr-Old South East Champ Show 2016*

Regancrest Boom
840003137164654 99%RHA-I
PTA +914M +22F +31P 80R 8/20
PTA -1.1PL 3.11SCS -1.1DPR 2.5%DCE
PTA +3.54T +2.29UDC +1.78FLC 79R 8/20
GTPI +2391G

Mr Chasity Gold Chip
140145553 Excellent-95 *TR *TP *TY *TV *TL
PTA -638M -23F -39P 99R 8/20
PTA +1.52T +1.30UDC +1.17FLC GTPI +1757G

Eastriver Gold Deb 850-ET
10822640C Excellent-95 EEEEE
3-05 2x 365d 35830 4.4 1581 3.3 1170

- *2nd 4-Yr-Old Mid-West Spring National 2014*
- *1st Sr 3-Yr-Old & Grand Mid-West Spring Nat'l 2013*
- *1st Sr 3-Yr-Old & HM Inter. NY Spring Nat'l 2013*
- *Res. All-American Milking Yearling 2011*

3rd Dam

Homestead Astronomical Deb EX-95-CAN 3E
5-09 2x 365d 34665 3.8 1313 3.2 1104
Life: 1670d 137120 3.9 5342 3.1 4217
• *3rd 5-Yr-Old Atlantic Summer 2010*

4th Dam

Homestead Debbie Approval VG-85 85-MS
4-05 2x 365d 25648 3.2 820 3.1 783
Life: 4 Lact: 76687 3.4 2621 3.1 2396

5th Dam

Homestead Skychief Delsie VG-87 2*
7-02 2x 365d 27923 3.9 1080 3.1 860
Life: 195308 3.8 7465 3.1 6085

Nittany Lion Fall Classic

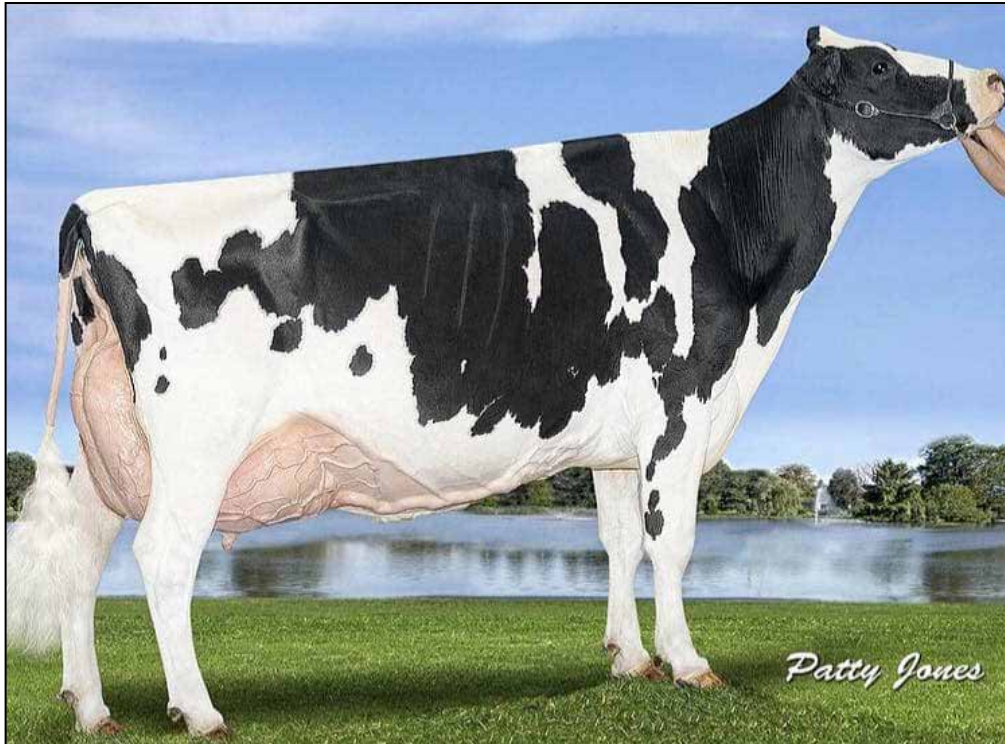

NIPPONIA R D LIZABETH-ET EX-96-CAN 3E
DAM OF LOT L

Lot L

JOHNATHAN HEINSOHN
KIRKLAND, IL 60146
815-979-5314

FIVE-#1 IVF EMBRYOS

Five-#1 Analyst

Maternal sisters to Lot L

Kingsway Goldwyn Elizabeth EX-93

Kingsway Goldwyn Elise EX-90

LILY!

- HM All-Time All-American 5-Year-Old
- HM All-Time All-American 4-Year-Old
- All-Canadian 1995, 1997, 1998
- HM All-Canadian 1996, 2001
- Gr Champion, RAWF 1997, 1998, 1999
- All-American 1997, 1998
- Reserve All-American 1996, 1999
- HM All-American 2001
- Supreme Champion, WDE 1998
- Res Gr Champ, International Show 1997

Mr Affection Analyst-Red-ET

840003136496608 99%RHA-I *TP *TC *TV *TL *TY
PTA +428M +6F +3P 77R 12/19
PTA +.9PL 2.79SCS -1.6DPR 5.0%DCE
PTA +3.89T +3.25UDC +2.58FLC 76R 12/19
GTPI +2023G

Nipponia R D Lizabeth-ET

7782151C Excellent-96-CAN 3E
8-05 2x 365d 42112 4.0 1691 3.0 1249
6-06 2x 365d 37890 3.4 1272 3.0 1141
4-08 2x 365d 34839 3.5 1230 2.9 1021
3-05 2x 313d 25944 3.6 926 3.1 793
2-03 2x 290d 18201 3.1 556 2.9 523
Life: 1698d 158986 3.6 5675 3.0 4727
• Nom. All-Canadian Production Cow 2016
• 3rd Aged Cow Ontario Summer Show 2014
• Grand Champ Northumberland 2014
• Grand Champ Northumberland 2012

Regancrest Dundee

127640114 Excellent-95 *TY *TV
PTA -1083M -58F -32P 99R 8/20
PTA +.42T +.76UDC -.28FLC GTPI +1347G

Altgen Lee Lena-ET

9255033C Excellent-91-CAN 2E
5-03 2x 365d 45463 3.1 1415 2.8 1274
3-07 2x 365d 28948 3.4 994 3.0 859
7-02 2x 365d 25937 2.8 736 2.8 729
2-08 2x 283d 17868 3.2 566 3.2 572
Life: 1378d 118216 3.1 3711 2.9 3434
• 1st 5-Year-Old, ON Summer Show 2006

3rd Dam

Acme Star Lily EX-94 EEEEE 2E 6*
7-07 3x 365d 35800 3.8 1358 3.0 1060
Life: 2511d 166730 3.6 6071 3.0 5063

4th Dam

Acme Anthony Lil VG-88-CAN
8-10 2x 365d 24590 4.1 1001 3.6 879
Life: 2132d 127510 4.3 5529 3.4 4510

5th Dam

Kruisdale Sheik Lilly VG-85-4YR-CAN
5-06 2X 345D 21499 4.5 957 3.5 752

6th Dam

Kruisdale Mark Snowwhite VG-CAN 1*
5-06 2x 359d 22015 3.8 840

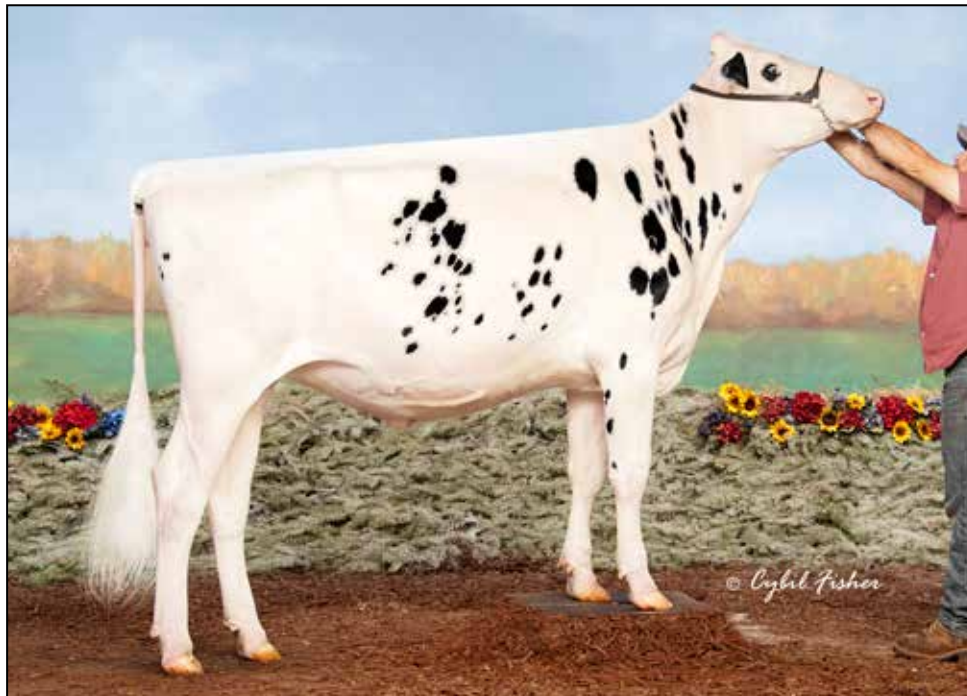

**HEART&SOUL GOLD RUNWAY EX-91 EX-MS
DAM OF LOT M**

Lot M

**MADISON & HAYDEN WEAVER
EPHRATA, PA
717-278-9216**

THREE-#1 IVF EMBRYOS

Three-#1 Diamondback

Mr D Apple Diamondback

840003013721049 99%RHA-I EX-93 *RC *TP *TC *TY *TV *TL

PTA -427M -26F -1P 99R 8/20

PTA +.0PL 3.09SCS -2.4DPR 2.7%DCE

PTA +2.43T +2.04UDC +1.32FLC 99R 8/20

GTPI +1917G

Heart&Soul Gold Runway

840003141093388 Excellent-91 EX-MS

2-02 2x 290d 19430 4.6 896 3.1 602

• *HM Jr All-American Winter Yrlg 2018*

• *All-PA/Jr All-PA Winter Yrlg 2018*

• *3rd Winter Yrlg Int'l Jr Holstein Show 2018*

• *1st Winter Yrlg Premier Nat'l Jr Show 2018*

• *Res Champ JR NYSS 2018*

• *2nd Winter Yrlg Premier Nat'l Jr Show 2018*

• *1st Winter Yrlg/Res Jr Champ*

NE Int'l Spring Jr Show 2018

• *Jr All-PA Winter Calf 2017*

Mr Chasity Gold Chip

140145553 Excellent-95 *TR *TP *TY *TV *TL

PTA -638M -23F -39P 99R 8/20

PTA +1.52T +1.30UDC +1.17FLC GTPI +1757G

Heart&Soul Dempsey Roxstar

72627884 Excellent-93 EEEEE

4-04 2x 314d 32530 4.4 1421 3.3 1068

2-00 2x 365d 23180 4.4 1019 3.4 779

3-04 2x 277d 23100 4.6 1068 3.0 692

• *1st Jr 2-Yr-Old Premier Nat'l Jr Show 2015*

3rd Dam

Heart&Soul Alg Royal Ribbon EX-91 EEEVE

4-05 2x 365d 40180 4.3 1727 3.1 1255

Life: 1416d 130830 4.2 5508 3.2 4134

4th Dam

Heart&Soul CS Roxanna-TW EX-94 2E DOM

4-07 2x 365d 37670 3.3 1244 2.9 1109

Life: 1913d 162330 3.6 5918 3.1 4997

5th Dam

J&K-Vue Durham Roxy-ET EX-90 EEEVE DOM

4-00 2x 305d 28520 4.1 1168 3.1 892

6th-12th Dams

Garstlyn Broker Reba EX-93 EEEEE 2E

6-03 3x 365d 37018 4.1 1251 3.1 931"

Garstlyn Uphold Rip VG-85

7-11 2x 365d 29120 3.2 926 2.8 802

Life: 2249d 144790 3.3 4731 2.9 4235

Lovdal Chief Mark Ripple EX-90 EEEVE 2E

3-10 2x 365d 34460 3.4 1171 2.7 924

Life: 1453d 103510 3.5 3656 2.9 3012

Lovdal Charsam Rosetta VG-85

5-09 2x 302d 19300 3.7 706 2.7 515

Stonebrook Gay Ideal Reba GP-83

5-00 2x 365d 23720 3.9 930

Life: 2155d 112210 3.9 4383

Stonebrook Double Triune Rita EX-90 EVEE

4-05 2x 365d 21250 4.3 921

Life: 1991d 106350 4.2 4414

Stonebrook Performer Honey VG-85

5-02 2x 292d 19290 4.0 765

Nittany Lion Fall Classic



GLADHEART EER EVE-ET EX-93 EEEEE
DAM OF LOT N



SURE-CAN-DO DURHAM VANITY EX-94 EX-MS 2E
3RD DAM OF LOT N

Lot N

EDWARD CROSSLAND
CUMBERLAND, MD 21502
301-264-3223

FOUR-#1 IVF EMBRYOS

Four-#1 Warrior

Mr Blondin Warrior-Red-ET

840003139655530 99%RHA-I *TP *TC *TY *TV *TL
PTA -89M -2F -2P 79R 8/20
PTA -2.5PL 2.85SCS -2.5DPR 3.5%DCE
PTA +3.30T +2.24UDC +1.55FLC 78R 8/20
GTPI +2052G

Gladheart Eer Eve-ET

142497861 Excellent-93 EEEEE
4-01 2x 365d 31470 3.5 1114 2.8 896
2-06 2x 305d 20490 3.3 668 2.9 592

Gillette Windbrook-ETS

7816429C Excellent-97-CAN *CD *TY *TV *TL
PTA -87M +16F +4P 99R 8/20
PTA +1.58T +69UDC +1.58FLC GTPI +1975G

Arethusa Goldwyn Evita-ET

139539217 Excellent-90 EX-MS @ 3-07
2-00 2x 280d 20430 3.5 713 3.1 624
• Nom. All-American Sr Milking Yrlg 2010
• 4th Sr Milking Yrlg International 2010
• 1st Sr Milking Yrlg Eastern Fall Nat'l 2010
• 2nd Fall Calf North-East Fall Nat'l 2009

3rd Dam

Sure-Can-Do Durham Vanity EX-94 EX-MS 2E

4-01 2x 365d 33320 3.8 1278 3.2 1055
5-01 2x 365d 31480 4.0 1271 3.1 968

- HM All-American 4-Yr-Old 2005
- 3rd 4-Yr-Old International 2005

4th Dam

Sure-Can-Do Storm Vanessa EX-90 EX-MS

3-01 2x 365d 30160 4.0 1205 3.1 936

37th Annual



JAS-K GUTH TREASURE-RED-ET EX-92 EX-MS 2E
DAM OF LOT O



Lot O

ROBERT & MATT PUSKAS
SOMERSET, NJ 08873
732-690-0380

FIVE-#1 IVF EMBRYOS

Five-#1 Unstoppabull-Red

Riverdown Unstoppabull-Red

11804450C 99%RHA-I *TY *TV *TL
PTA -205M -2F -10P 80R 8/20
PTA +1.0PL 2.89SCS +.6DPR 2.1%DCE
PTA +2.80T +2.66UDC +1.79FLC 78R 8/20
GTPI +2227G

Jas-K Guth Treasure-Red-ET

70309488 Excellent-92 EX-MS 2E
5-08 2x 365d 29190 4.1 1207 3.4 984
4-08 2x 295d 22710 4.2 947 3.3 743
2-00 3x 365d 22000 4.8 1050 3.2 715

Full sisters to Treasure

Jas-K Guthrie Tart-Red-ET EX-90
Jas-K Guthrie Thea-Red-ET EX-90

Fustead Goldwyn Guthrie-ET

137191143 Excellent-94 *TR *TP *TY *TV *TL *TD
PTA -258M +10F +5P 99R 8/20
PTA +2.62T +2.11UDC +1.42FLC GTPI +1950G

Vande Shot Tiffany-Red-ET

68670279 Very Good-88 VG-MS
4-03 2x 267d 21830 4.7 1024 3.1 687
2-06 2x 305d 21790 4.0 870 3.1 674

3rd Dam

Vande Mutant Logan-Red VG-88 VG-MS

4-04 2x 365d 28930 3.7 1084 3.1 906
Life: 2234d 146460 3.9 5669 3.2 4726

4th Dam

Voight-Acres Laurier Linda VG-87 VG-MS *RC

5-08 2x 365d 31970 4.3 1372 3.4 1100
Life: 1556d 104140 4.1 4257 3.6 3716

5th Dam

Voight-Acres Rudolph Indy VG-88 VG-MS

4-10 2x 365d 31300 3.2 1014 3.2 988
Life: 1984d 157740 3.2 5056 3.2 4970

6th Dam

Voight-Acres Charles Cindy GP-82

2-00 2x 293d 16220 3.9 635 3.3 528

7th Dam

Voight-Acres Mark Christina VG-85 VG-MS

4-03 2x 365d 30150 3.8 1157 3.1 928
Life: 3026d 211920 3.7 7893 3.2 6689

Nittany Lion Fall Classic



CHERRY-LOR ABS LILLY-RED-ET VG-88 VG-MS
DAM OF LOT P

Lot P

MATTHEW BOOP & CAEL HEMBURY
MILLMONT, PA 17845
570-922-1835

FIVE-#1 IVF EMBRYOS

Five-#1 Unstoppabull-Red

Riverdown Unstoppabull-Red

11804450C 99%RHA-I *TY *TV *TL
PTA -205M -2F -10P 80R 8/20
PTA +1.0PL 2.89SCS +.6DPR 2.1%DCE
PTA +2.80T +2.66UDC +1.79FLC 78R 8/20
GTPI +2227G

Cherry-Lor Abs Lilly-Red-ET

840003126610670 Very Good-88
2-06 2x 365d 31310 3.8 1191 3.2 1013
• 1st Sr 2-Yr-Old Eastern Nat'l R&W Show 2016
• HM Int. Champ Eastern Nat'l R&W Show 2016
• 2nd Sr 2-Yr-Old/Res Int Champ Premier Nat'l R&W Show 2016
• 5th Sr 2-Yr-Old Grand Int'l R&W Show 2016
• Res Jr All-American Jr 2-Yr-Old 2016

Apples Absolute-Red-ET

139358472 Excellent-94 *CV *TC *TY *TL
PTA -1972M -15F -26P 99R 8/20
PTA +2.15T +2.65UDC +1.57FLC GTPI +1549G

Tiger-Lily Bal Lipstick-Red

71708806 Good Plus-82
2-04 2x 360d 24410 4.1 991 3.1 764
3-05 2x 305d 21760 4.1 888 3.3 727
4-08 2x 305d 19920 4.1 807 3.1 608

Maternal sister to Lipstick

Tiger-Lily Dtry Lana-Red-ET EX-91 EX-MS 2E

Tiger-Lily Mon Libby-Red-ET VG-88

Tiger-Lily Dst Liz P-Red-ET VG-86

Tiger-Lily Dakker Lamba-ET VG-85 *RC

Full brother to Lana

Tiger-Lily Ladd P-Red-ET

3rd Dam

Tiger-Lily Lawnboy Lulu-Red VG-87 VG-MS

4-07 3x 365d 37720 4.5 1705 3.3 1226

2-01 3x 365d 24750 4.4 1084 3.5 857

4th Dam

Kings-Ransom Sept Lima-ET EX-91 EX-MS 2E

5-01 3x 365d 39260 4.8 1893 3.2 1242

Life: 2368d 206680 4.6 9576 3.1 6457

5th Dam

Kings-Ransom Amel Lemon EX-93 2E GMD DOM

3-03 3x 375d 38470 4.0 1534 3.2 1232

Life: 1261d 112120 3.7 4172 3.2 3617

6th Dam

Kings-Ransom E Vision Lisa VG-85 GMD

5-11 3x 314d 31170 4.2 1319 3.3 1016

Life: 1413d 140350 3.9 5476 3.3 4562

7th Dam

Kings-Ransom Trifecta Lilac VG-88 VVVVE

7-01 3x 365d 33900 3.8 1302 3.3 1111

Life: 2711d 221270 3.5 7754 3.2 7058



VIEW-HOME MRDIAN IOWA-ET VG-86 VG-MS DOM
3RD DAM OF LOTS Q & 9

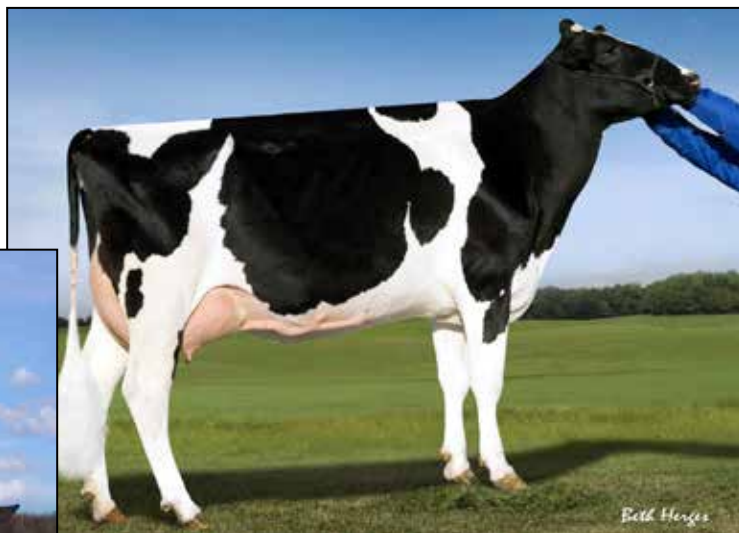

PINE-TREE 2149ROBST 4846-ET VG-87 DOM
4TH DAM OF LOTS Q & 9

Lot Q

JOEL KRALL & DARYL HEISTAND
LEBANON, PA 17042
717-821-0886

Furnace-Hill Big Elsa-ET

144904987 99%RHA-I *TR *TC *TL
19K GTPI +2913G +1285M +85F +53P 76R 8/20
PTA +732NM +.12%F +.04%P
PTA +5.0PL 2.73SCS -.2DPR 2.2%DCE
PTA +1.75T +1.85UDC +.34FLC 74R 8/20
PTA +198FE +0.4FI 2.5%SCE

Full sister to Elsa

Furnace-Hill Big Eden-ET GTPI +2863
(Sells as Lot 9 Substitute)

Full brother to Elsa & Eden

Furnace-Hill Encouager-ET GTPI +2959

"#1 Biggelo Son in the world"

Maternal brothers to Elisa & Eden

Furnace-Hill Expectant-ET GTPI +2980

Furnace-Hill Expedite-ET GTPI +2964

Furnace-Hill Leg Ebony-ET GTPI +2947

IVF SESSION

"Buyer purchasing rights to control the next IVF session(s). Buyer is guaranteed IVF Sessions until a minimum of 8-#1 or #2 IVF embryos are produced. Buyer keeps all resulting embryos from these controlled IVF sessions."

"Buyer is responsible for all costs of the aspiration and mating sire decisions."

First conventional flush produced

Six #1 and One #2 embryos

Second conventional flush produced

Ten #1 and Three #2 embryos

No prior IVF sessions

S-S-I Delroy Biggelo-ET

840003147223513 99%RHA-I *TR *TP *TC *TY *TV *TL

PTA +1097M +95F +53P 79R 8/20

PTA +1.32T +1.40UDC +.05FLC GTPI +2836G

BGP Slmdnk Iowa 4975 EWL-ET

840003140986378 99%RHA-I VG-86 *TR *TC *TL

20K GTPI +2736G +1832M +82F +58P 79R 8/19

PTA +2.59T +2.78UDC +.92FLC

2-05 3x 222d 24212 3.9 934 3.1 743 RIP

3rd Dam

View-Home Mrdian Iowa-ET VG-86 VG-MS DOM

2-02 3x 365d 35670 3.8 1342 3.1 1099

4th Dam

Pine-Tree 2149Robst 4846-ET VG-87 DOM

2-04 3x 365d 32000 4.8 1520 3.2 1036

5th Dam

Pine-Tree Zenith Sheen VG-87 VG-MS DOM

1-11 3x 305d 24500 3.98 959 3.0 740

Maternal Sister to Sheen

Ammon-Peachey Shauna-ET VG-87 DOM

2-01 3x 365d 35120 4.1 1427 3.1 1079

•Dam of: **Supersire and Headliner**

6th-12th Dams

Pine-Tree Martha Sheen-ET VG-86 VG-MS DOM 1*

1-11 3x 365d 31210 4.2 1305 3.1 968

Pine-Tree Missy Martha-ET VG-86 DOM

3-05 3x 361d 32220 3.9 1242 3.4 1111

Wesswood-HC Rudy Missy-ET EX-92 3E GMD DOM

4-11 3x 365d 40880 4.1 1665 3.4 1385

Life: 1262d 119610 4.1 4885 3.4 4031

Wesswood Elton Mimi EX-90 EEEEE GMD DOM

3-05 2x 365d 35380 3.3 1160 3.2 1121

Wesswood Mandingo Ivy VG-87 VEEVV

6-05 2x 365d 36330 3.6 1305 3.0 1087

Life: 1835d 144060 3.4 4933 3.1 4412

Wesswood Astro Matt Esther VG-87 GMD DOM

6-08 2x 365d 31860 3.5 1125 3.1 982

Life: 1847d 140110 3.6 5029 3.2 4424

Wesswood Bell Claudette VG-87 GMD DOM

9-10 2x 365d 38810 3.6 1383 2.9 1140

Life: 3634d 280980 3.6 9997 3.1 8625

Nittany Lion Fall Classic



GOLDEN-ROSE ABS GINGER-ET EX-94 EX-MS
2ND DAM OF LOT 1

3rd-18th Dams

Golden-Rose Goldrush-ET EX-93 EX-MS 2E
6-09 3x 305d 39900 4.8 1928 3.3 1317
Life: 2215d 194230 4.6 8876 3.4 6659

Golden-Rose Shott Royal-ET EX-90
3-11 2x 305d 35640 3.2 1158 2.9 1041
Life: 1694d 164070 3.6 5880 3.0 4858

Oakfield Pronto Ritzi EX-93 EEEEE 2E
3-01 2x 305d 31310 3.4 1058 3.1 959
Life: 2076d 177360 3.5 6211 3.1 5462

Castleholm Dund Rhapsody-ET EX-90 EX-MS
2-01 2x 365d 28850 3.0 859 2.8 803

Astrahoe Stormatic Radiant EX-91 2E GMD
5-02 3x 365d 49847 4.2 2089 2.9 1437
Life: 1103d 124190 4.0 4924 3.2 3945

Astrahoe LJ Rosa Rebel-ET EX-92 EEEVV 2E
7-05 2x 365d 48580 4.2 2021 3.0 1468
Life: 1186d 110960 3.9 4326 3.2 3529

Pinehurst Royal Rosa-ET EX-91 EEEEE 2E
3-10 3x 365d 41400 3.3 1358 3.0 1223
Life: 1212d 115400 3.5 4073 3.1 3593

Pinehurst Roulade EX-92 EEEEE 2E
3-05 3x 365d 34160 4.3 1474 3.4 1156
Life: 1761d 142070 3.8 5395 3.3 4705

Pinehurst Sweet Cleo EX-90 EEEVV
6-00 3x 365d 40380 4.4 1776 3.2 1305
Life: 2173d 191570 3.9 7392 3.3 6238

Pinehurst Sweet Freedom EX-90 VEVE
5-07 3x 330d 34520 4.3 1500 3.1 1084

Pinehurst Sweet Delight EX-91 3E GMD
8-10 3x 365d 28460 4.2 1194 3.2 917
Life: 2228d 151600 4.0 6116 3.2 4907

Pinehurst Rapture EX-96 4E GMD
8-02 3x 365d 30370 4.2 1290 3.1 948
Life: 2297d 160790 3.9 6337 3.0 2469

Pinehurst Fragrance EX-90 VEEV 2E
4-08 3x 365d 34490 3.6 1234
Life: 2004d 131700 3.5 4659

Haysen Fond Ariel EX-90 EEEV 2E
8-06 2x 328d 23330 3.2 753
Life: 1936d 105270 3.4 3559

Haysen D V Audrey EX-90 EEVV 2E
9-03 2x 365d 23670 4.4 1035
Life: 2413d 126251 4.4 5547

Whirlhill Q Rag Apple Ariel EX-92 VEVE
6-02 2x 365d 26755 4.2 1134
Life: 3861d 228465 4.5 9595

Arlite Posch EX-92 EEVE GMD
5-03 2x 365d 21193 3.7 779
Life: 3586d 144739 3.7 5176

Audrey Posch EX-93 EEEE 2E GMD
9-01 3x 365d 27012 3.8 1016
Life: 4292d 227909 3.8 9039"

Lot 1

JOEL KRALL
LEBANON, PA 17042
717-821-0886

Lot 1 A

FURNACE-HILL ALTITUDE HEIFER

Registration Pending

Born: September 20, 2020

Sire: **Farnear Altitude-Red-ET**

Dam: **Ms Golden-Rose Ruby-Red-ET**

"Potential 22nd generation EX"

Dymenthom Mr App Avalache-TW

11957107 99%RHA-I *RC *CV *TY *TL

PTA -18M +6F -2P 98R 8/20

PTA -2.3PL 2.88SCS -3.2DPR 3.1%DCE

PTA +3.90T +3.11UDC +2.49FLC 97R 8/20

GTPI +2151G

Golden-Rose Barbritzi B-Red

74310140 Excellent-90 EX-MS *TC *TL

2-03 2x 365d 23030 5.8 1332 4.3 985

MS GOLDEN-ROSE RUBY-RED-ET

840003143596869 99%RHA-I

Born: March 31, 2018 • Herd No. 1199

Fresh: September 20, 2020

"Potential 21st generation EX"

Maternal sisters to Royal

Golden-Rose Atwood Ritzi EX-93

• 1st 17th Gen Excellent

Oakfield Jasper Royce-ET EX-90 EX-MS

4-09 2x 365d 29890 3.9 1159 3.0 907

• 3rd 17th Generation of Excellent in the breed

Golden-Rose Remember Me-ET EX-90 EX-MS

Hylite Barbwire-Red-ET

9748330C Very Good-87 *TP *TC *TY *TV *TL

PTA -1126M -30F -25P 99R 8/20

PTA +1.20T -.18UDC +.83FLC GTPI +1439G

Golden-Rose Abs Ginger-ET

72765093 Excellent-94 EX-MS

4-01 2x 365d 33980 4.4 1497 3.2 1094

2-11 2x 365d 29110 4.1 1203 3.3 955

1-10 2x 364d 23070 4.2 970 3.2 740



**SHOW-MAR SCRAMBLED 1308 EX-95 EEEEE 2E
DAM OF LOT 2**

Lot 2

DYLAN BRANTNER
EVANS CITY, PA
717-249-8841

SHOW-MAR UNDENIED DENI-ETS

840003209315593 99%RHA-I
Born: December 6, 2019 • Herd No. 1523

Our-Favorite Udenied-ET

840003125220760 99%RHA-NA
PTA -345M +19F -9P 86R 8/20
PTA -1.9PL 3.05SCS -1.4DPR 2.5%DCE
PTA +3.27T +1.15UDC +1.37FLC 81R 8/20
GTPI +2078G

Show-Mar Scrambled 1308

142771617 Excellent-95 EEEEE 2E *TR *TC *TL
7-02 3x 305d 54899 4.8 2616 2.7 1498
4-07 3x 305d 41950 3.2 1349 2.6 1108
3-07 3x 285d 39390 3.1 1220 2.8 1088
2-04 3x 305d 27200 3.6 987 3.0 825
Life: 1471d 159220 3.5 5516 2.9 4685

- Res & Sr Grand Champ Jr Show W. PA Champ 2020
- 1st Production Cow Open & Jr W. PA Champ 2020
- Res. Sr Champ/HM Grand PA Spring Jr Show 2017
- 3rd 5-Yr-Old PA Fall Show 2017

Gillette Final Cut-ET

7329252C Very Good-85 *TV *TL
PTA -1443M -23F -51P 99R 8/20
PTA +.33T +.02UDC +.06FLC GTPI +1534G

Show-Mar Ice Pack Omlet

69514409 Excellent-90 EX-MS
3-11 3x 305d 44360 4.0 1780 2.9 1305
2-02 3x 305d 22110 3.5 766 3.0 669
Life: 1205d 110210 3.7 4118 3.2 3530

- 2nd/1st Jr Production Cow W. PA Champ 2018
- Res All-PA 5-Yr-Old 2017
- HM Sr & Grand Champ W. PA Champ 2017
- 3rd/1st Jr 5-Yr-Old W. PA Champ 2017

3rd Dam

Show-Mar Ham 1159 EX-91 EX-MS 3E
4-11 3x 305d 29980 3.8 1144 3.2 946
Life: 2477d 199300 3.6 7233 3.1 6196

4th Dam

Show-Mar Charlie 1140 VG-86 VG-MS
3-07 2x 305d 24820 4.4 1094 2.9 718

5th Dam

Show-Mar Cajun Baby 114 VG-85
3-00 3x 305d 29530 3.4 1006 2.7 784

6th Dam

Dapper-H Cajun Nita VG-86 VG-MS
5-04 2x 251d 21480 3.9 833 2.9 627

Nittany Lion Fall Classic



HILROSE JORDY ALMOND-RED
SELLS AS LOT 3



HILROSE ADVENT ALLIE-RED-ET EX-91 EX-MS 2E GMD
2ND DAM OF LOT 3

Lot 3

TIM & GRACE GUNKELMAN
BURBANK, OH 44214
330-464-3259

Cycle Mcgucci Jordy-Red

840003131666411 99%RHA-I *CV *TC *TY *TL
PTA -917M -22F -36P 96R 8/20
PTA -2.6PL 2.9SCS -2.9DPR 3.6%DCE
PTA +3.03T +2.29UDC +2.74FLC 93R 8/20
GTPI +1785G

Hilrose Debonair Alice-Red

66306801 Excellent-91 EX-MS 2E
4-00 2x 341d 35950 3.4 1232 2.8 1008
5-00 2x 343d 35670 3.0 1078 3.0 1056
6-01 2x 342d 35560 3.2 1139 3.0 1062
7-03 2x 278d 35150 3.4 1179 2.9 1002
2-10 2x 333d 27340 3.5 957 2.9 798
1-10 2x 319d 24910 3.5 866 2.9 723
Life: 1956d 194580 3.3 6451 2.9 5649

HILROSE JORDY ALMOND-RED

840003204898034 99%RHA-I *TC *TL
Born: June 1, 2019

Due: April 15, 2021 to Mr Affection Analyst-Red-ET
7H015023

- 1st Jr & 3rd Open OH Summer R&W Show 2020

Scientific Debonair-Red-ETS

137892772 Excellent-91 *TY *TV *TL
PTA -460M -49F -15P 99R 8/20
PTA +.84T -.62UDC -1.04FLC GTPI +1197G

Hilrose Advent Allie-Red-ET

64547121 Excellent-91 EX-MS 2E GMD
4-00 2x 365d 38010 3.4 1302 2.9 1102
5-09 2x 332d 34810 3.7 1284 2.8 962
2-00 2x 365d 33000 3.2 1066 2.9 957
Life: 1434d 134830 3.5 4773 2.9 3899

3rd-10th Dams

Wilstar Derry Alissa-ET EX-90 EX-MS *RC

3-01 2x 365d 42030 4.8 2020 3.4 1423
2-00 2x 360d 30600 4.2 1285 3.5 1057

Wilstar-RS Ldr Angel-Red-ET EX-91 EEEE 2E

4-07 2x 365d 36810 4.4 1613 3.1 1152
Life: 1326d 106070 3.9 4168 3.2 3415

- Sons in AI & Embryos exported

Dreamstreet Enhancer Alicia EX-94 3E GMD DOM

8-05 2x 365d 36370 4.9 1773 2.9 1069
Life: 3559d 224670 4.4 9974 3.1 7072

Dreamstreet Triple Ali-Red-ET EX-90 EVEE

5-02 2x 365d 24380 3.9 962 3.4 841

Cha-Liz R Maple B Ann EX-91 EEEE 2E

7-10 2x 365d 23290 3.9 909
Life: 2190d 109421 3.8 4208

Cha-Liz F Mini Ann B EX-92 3E

7-09 2x 305d 19080 3.7 712
Life: 2122d 108160 4.1 4422

Cha-Liz P V Ann Adeu B EX-92 VEEE 2E

10-0 2x 347d 23760 4.0 962
Life: 3200d 196887 3.7 7371

Wenron Adeu Ann Champion B EX-91 3E GMD

7-02 2x 305d 23948 3.6 868
Life: 3600d 196626 3.7 7187



DOUBLE-EAGLE MAXIMUS Q-TIP EX-90
MATERNAL SISTER TO LOT 4

Lot 4

BULLDOG HOLSTEINS
FREDERICK, MD 21701
301-706-0266

SIMPSONS DOORMAN HAZEL-ET

840003143478859 99%RHA-I

Born: September 1, 2018 • Herd No. 649

Fresh: June 15, 2020

Bred: August 24, 2020 to Blondin J Crown Royal
551H003611

Maternal sister to Hazel

Double-Eagle Maximus Q-Tip EX-90

Val-Bisson Doorman-ET

107281711C Excellent-90-CAN *TR *TP *TY *TL

PTA -467M +14F +9P 99R 8/20

PTA +.2PL 2.64SCS -.22DPR 2.7%DCE

PTA +2.57T +1.61UDC +.99FLC 99R 8/20

GTPI +2204G

Siemers Fvr Haya-Queen-ET

70408102 Excellent-90

2-03 2x 365d 23750 4.3 1022 3.3 789

4-06 2x 218d 18980 4.2 794 2.9 541

• Res. Jr. All-American Summer Yearling 2012

• 1st Sum Yrlg Jr Internat'l Show 2012

• 1st Sum Yrlg/Jr. Champ NE PA Champ Show 2012

Maternal sister to Queen

Siemers ATW Hayas-Diva-ET VG-88

Crackholm Fever-ET

103631566C Excellent-93 *TR *TP *TY *TL

PTA -451M +10F -12P 99R 8/20

PTA +.57T -.03UDC +.01FLC GTPI +1996G

Siemers Dundee Haya 9652-ET

62663936 Excellent-92 EX-MS GMD

3-06 2x 365d 47200 3.6 1676 3.1 1449

2-06 2x 345d 38980 3.2 1245 3.2 1231

• Jr All-American Fall Yearling 2008

• Nom. All-American Fall Yearling 2008

• 1st Fall Yearling Mid West National Show 2008

• 1st Fall Heifer Calf Mid West National Show 2007

3rd Dam

Siemers Durham Hia 6333-ET EX-91 EX-MS DOM

4-07 3x 365d 61146 3.7 2241 2.8 1705

2-01 4x 365d 46010 3.6 1649 3.0 1360

• Several sons in AI

4th Dam

Siemers Mandel Hopeful-ET EX-91 GMD DOM

3-01 3x 365d 53380 4.0 2148 3.2 1711

5th Dam

Siemers Pre T-Hope-ET VG-89 GMD

4-02 3x 344d 30680 4.2 1297 3.3 1004

6th Dam

Siemers Inspiration Tammie EX-91 GMD DOM

5-00 2x 365d 34520 4.0 1398 3.2 1096

7th Dam

Siemers Starbuck Caddie VG-88 GMD DOM

3-02 2x 365d 29600 4.3 1283 3.5 1041

8th Dam

Siemers Shiek Candid VG-86 EX-MS GMD DOM

5-07 2x 305d 27250 4.7 1268 3.5 953

Nittany Lion Fall Classic



ROSEDALE LUCKY-ROSE-RED EX-94 EEEEE 2E
DAM OF LOT 5



ROSEDALE AVALA LOLLIPOP-RED VG-86
MATERNAL SISTER TO LOT 5

Lot 5

OAKFIELD CORNERS DAIRY SHOW CATTLE
OAKFIELD, NY 14125
585-704-2501

Cycle Mcgucci Jordy-Red

840003131666411 99%RHA-I *CV *TC *TY *TL
PTA -917M -22F -36P 96R 8/20
PTA -2.6PL 2.96SCS -2.9DPR 3.6%DCE
PTA +3.03T +2.29UDC +2.74FLC 93R 8/20
GTPI +1785G

Rosedale Lucky-Rose-Red

70890883 Excellent-94 EEEEE 2E *TL *TD
3-07 2x 365d 38090 4.5 1716 3.1 1175
4-11 2x 276d 29490 3.4 1014 2.9 859
2-01 2x 365d 23880 4.3 1034 3.2 770
Life: 1134d 100470 4.2 4176 3.1 3131
• 7X Nom. All-American R&W
• Res All-American R&W Aged Cow 2018

OAKFIELD JORDY LILA-RED-ET

840003210256894 99%RHA-I
Born: March 6, 2020 • Herd No. 6147

Full sister to Lila

OCD Jordy Radiant-Red-ET

- HHM All-American R&W Spring Calf 2019

Maternal sisters to Lila

Rosedale Avala Lollipop-Red VG-86

- Un All-American R&W Summer Yrlg 2018
- All-Canadian R&W Yearling Heifer 2018
- 1st Summer Yearling Grand Int'l R&W Show 2018
- 1st Summer Yrlg/Jr Champ Eastern State R&W 2018
- 1st Summer Yrlg/Jr Champ Royal 2018

OCD Av Lionesse-Red-ET

- Nom All-American R&W Fall Calf 2019

Rainyridge Perseus

9808506 *RC *TY *TV *TL *TD
PTA -1310M -5F -35P 98R 8/20
PTA +.82T +.40UDC -.81FLC GTPI +1493G

Rosedale Crown Of Thorns-ET

140244421 Excellent-91 EEEEE 2E *RC
5-05 2x 365d 32410 4.0 1293 3.3 1070
4-05 2x 334d 30310 3.7 1135 3.2 956
3-00 2x 365d 27240 3.8 1037 3.2 883
2-00 2x 294d 16660 4.2 698 3.1 521
Life: 1514d 115080 3.9 4506 3.3 3745

3rd Dam

Lavender Ruby Redrose-Red EX-96 EEEEE 4E

7-04 2x 365d 52100 4.9 2576 3.2 1653
Life: 2671d 255980 4.3 10988 3.3 8563
• World Champion R&W Cow Holstein Internat'l 2007
• All-American R&W 125,000 Lb Cow 2007
• Grand Champion Grand Int'l R&W Show 2007
• Supreme Champion World Dairy Expo 2005
• All-American R&W 5-Yr-Old Cow 2005
• Res All-American R&W 4-Yr-Old Cow 2004
• Res Sr Champion Grand Int'l R&W Show 2004
• 1st Jr 2-Yr-Old Grand Int'l R&W Show 2002

4th-9th Dams

Northrose-I Lavender-ET EX-90 EX-MS

3-10 2x 305d 26160 3.6 945 3.2 845

Rosedale Lea-Ann-ET EX-93 2E GMD

4-08 2x 365d 39370 3.4 1325 3.1 1201

- 1st Jr 3-Yr-Old Midwest Spring Nat'l 1998

Stookey Elm Park Blackrose-ET EX-96 3E GMD *RC

5-03 2x 365d 42230 4.6 1939 3.4 1432

Life: 1609d 149880 4.4 6621 3.3 4940

- All-Time All-American Jr 3 Yr Old Cow

- All-American Jr 3 Yr Old Cow 1993

- All-Canadian Jr 3 Yr Old Cow 1993

- All-American Jr 2 Yr Old Cow 1992

Nandette TT Speckle-Red-ET EX-93 DOM

4-08 2x 365d 25290 4.7 1195

- All-American R&W 1981 & 1984

Nandette Riley Nana-Red VG-87

7-01 2x 365d 20070 3.4 677 3.1 621

Nandette Bootmaker Gale VG-89 VG-MS

5-07 2x 305d 22300 4.0 896



C-COVE STANLEYCUP LAKESHA EX-91
MATERNAL SISTER TO LOT 6



C-COVE PHOENIX LULU EX-94 EEEEE 3E
DAM OF LOT 6

Maternal sisters to Leanne

C-Cove-NV Reflect Lexus-ET EX-94 EEEEE 3E

- 3X Res All-PA Aged Cow 2008, 2010 & 2011
- 2X Grand Champ Central PA Show 2008 & 2011
- 3rd Aged Cow Eastern National 2011

C-Cove-NV Derry Lark EX-92 2E

- Member Res All-PA Produce of Dam 2007

Lot 6

CESSNA BROS.
CLEARVILLE, PA 15535
814-767-9698

C-COVE DRIVE LANKA

840003148367288 99%RHA-I *TR *TC *TL
Born: August 10, 2018 • Herd No. 423
19K GTPI +1965G

Due: December 10, 2020 to Stantons Chief-ET
513H003190

Maternal sister to Lanka

C-Cove Stanleycup Lakesha EX-91

Scientific Drive-ET

143785826 99%RHA-I *TR *TY *TV *TL
PTA +357M +5F +11P 92R 8/20
PTA -1.6PL 2.69SCS -3.4DPR 3.0%DCE
PTA +3.13T +1.86UDC +1.15FLC 87R 8/20
GTPI +2124G

C-Cove Phoenix Lulu

140419384 Excellent-94 EEEEE 3E
6-05 2x 365d 34310 3.7 1254 3.4 1170
8-07 2x 365d 31530 3.8 1184 3.4 1064
3-09 2x 365d 29290 4.1 1203 3.5 1011
4-11 2x 365d 28600 3.8 1093 3.5 1004
1-11 2x 365d 20190 3.7 737 3.5 698
Life: 2801d 199020 4.0 7884 3.6 7091

Windy-Knoll-View Phoenix-ET

62968892 Very Good-87 *TV *TL
PTA -932M -22F -17P 99R 8/20
PTA +.55T +.40UDC +.47FLC GTPI +1765G

C-Cove Durham Luna

135921805 Excellent-91 EEEEE 2E
9-02 2x 365d 33310 3.9 1284 3.1 1022
8-01 2x 342d 32640 3.5 1141 2.9 939
6-09 2x 365d 32590 3.9 1266 3.1 1021
5-03 2x 365d 31920 4.1 1322 3.3 1057
1-09 2x 365d 20850 4.0 838 3.3 694
3-00 2x 293d 19680 4.4 860 3.3 654
3-10 2x 297d 15050 4.0 600 3.5 530
Life: 2850d 214860 4.0 8534 3.2 6944

3rd Dam

C-Cove-NV Lee Leanne-ET GP-83

2-07 2x 365d 26120 4.1 1067 3.3 875

4th Dam

New-Vision-OBR Licorice-ET EX-90 EEEVE

3-08 2x 365d 30500 3.8 1145 3.5 1071"

2-02 2x 365d 18780 3.9 740 3.4 636"

5th Dam

Rothrock Leadman Leopard-ET EX-90 2E GMD

5-03 2x 365d 41918 4.2 1762 3.3 1402"

6th Dam

Rothrock Rotate Lupy-ET EX-93 GMD DOM

6-11 2x 365d 35481 3.7 1325 3.3 1157

7th Dam

Walkup Valiant Lou Ella EX-92 EEEE GMD DOM

3-07 2x 365d 33480 4.6 1547 3.4 1139

Life: 1660d 107490 4.5 4818 3.5 381

8th Dam

Walkup Astronaut Lou Ann EX-94 4E GMD DOM

7-11 2x 365d 28770 3.5 1001 3.2 910

9th Dam

Willowlyn Elevation Lou EX-91 3E DOM

7-04 2x 365d 30160 4.0 1204

Life: 3474d 206350 3.6 7360

10th Dam

Willowlyn Radar Betty Lou VG-87

5-05 2x 365d 19290 3.7 708

11th Dam

Willowlyn B B Betty VG-85 GMD

Life: 3290d 150990 3.8 5695

Nittany Lion Fall Classic



HILLMONT DURHAM LYNDI EX-96 EEEEE 5E
2ND DAM OF LOT 7

Lot 7

HILLMONT FARM
BERLIN, PA 15530
814-442-8746

HILLMONT KINGBOY LANEY

840003138743723 99%RHA-I
Born: January 8, 2018

Fresh: October 5, 2020

Morningview Mcc Kingboy-ET

72044077 99%RHA-I EX-92 *TR *TP *TC *TY *TV *TL
PTA +873M +25F +24P 99R 8/20
PTA -0.9PL 2.80SCS +.6DPR 2.0%DCE
PTA +2.05T +1.53UDC +.42FLC 99R 8/20
GTPI +2364G

Hillmont Atwood Llama-ET

840003128943619 Very Good-87 VG-MS
2-03 2x 344d 17890 5.1 911 3.5 622
3-03 2x 336d 17370 5.1 889 3.7 640

Full Sister to Llama

Hillmont Atwood Loyal-ET EX-92

Maple-Downs-I G W Atwood-ET

8956379C Excellent-90 *TR *TP *TY *TV *TL
PTA -368M +11F -10P 99R 8/20
PTA +2.98T +1.70UDC +2.17FLC GTPI +1916G

Hillmont Durham Lyndi

130677372 Excellent-96 EEEEE 5E
8-11 2x 365d 34820 4.3 1489 3.1 1095
5-03 2x 365d 32970 3.8 1253 3.3 1076
12-0 2x 365d 32850 5.2 1701 2.9 952
Life: 3815d 259450 4.3 11041 3.3 8542

- Grand Champion International Jr Show 2009
- Grand Champion Premier/Nat Jr Show 2009
- All-Pennsylvania 125,000 Lb Cow 2009
- Jr All-American Aged Cow 2009, 2007, 2006
- Grand Champion International Jr Show 2007
- Grand Champion Premier/Nat Jr Show 2006

Maternal sisters to Llama

Hillmont Goldwyn Lexis-ET EX-93 EX-MS 2E
Hillmont Champion Lydia 2E-93 96-MS
Hillmont Mich Logan-ET EX-92
Hillmont Mich Loreli-ET EX-92
Hillmont SS Larissa-ET EX-91
Hillmont Mich Lyndi-Lou-ET EX-91
Hillmont GC Lego-ET EX-90
Hillmont Laurin Lila-ET EX-90
Hillmont Chris Lassie-ET EX-90
Hillmont CS Lilliith-ET EX-90
Hillmont Sanchez Layla EX-90 EX-MS
Hillmont Sanchez Lesley-ET EX-90
Hillmont GC Lizzy-ET EX-90
Hillmont GC Lucas-ET EX-90
Hillmont SS Libby-ET EX-90

3rd-11th Dams

Hillmont Aeroline Lily-ET VG-88 EEEV
Life: 2365d 181270 3.7 6662 3.0 5429
New-Vision-OBR Lanette-ET VG-88-JPN
Exported to Japan
Rothrock Leadman Leopard-ET EX-90 2E GM
5-03 2x 365d 41918 4.2 1762 3.3 1402
Rothrock Rotate Lupy-ET EX-93 GMD DOM
6-11 2x 365d 35481 3.7 1325 3.3 1157
Walkup Valiant Lou Ella EX-92 EEEE GMD DOM
Walkup Astronaut Lou Ann EX-94 4E GMD DOM
Willowlyn Elevation Lou EX-91 3E DOM
Willowlyn Radar Betty Lou VG-87
5-05 2x 365d 19290 3.7 708
Willowlyn B B Betty VG-85 GMD



BUTLerview ATW CHEYENNE-ET VG-88 VG-MS
2ND DAM OF LOT 8



SILVERMAPLE DAMION CAMOMILE EX-95 EX-MS
3RD DAM OF LOT 8

- 1st 4-Yr-Old & Gr. Champ BC Spring Show 2012
- All-Canadian Jr. 3-Yr-Old '11 & Jr. 2-Yr-Old 2010
- All-American Jr. 3-Yr-Old '11 & Jr. 2-Yr-Old 2010
 - Int. Champion Royal Winter Fair 2011
 - Int. Champ World Dairy Expo 2011
 - Res. Grand World Dairy Expo 2011
 - 1st Jr. 3-Yr-Old Royal Winter Fair 2011
- Sold for \$290,000 in the '12 Intl Intrigue Sale

Lot 8

JOEL KRALL
LEBANON, PA 17042
717-821-0886

Our-Favorite Upgrade-ET

840003146864323 99%RHA-I *TR *TC *TV *TL
PTA -1023M -9F -12P 81R 8/20
PTA -.3PL 2.75SCS -1.0DPR 3.7%DCE
PTA +3.52T +1.96UDC +1.89FLC 81R 8/20
GTPI +2085G

Furnace-Hill Crsh Crissy-ET

840003200367267 99%RHA-I *TR *TC *TL
"Due soon and looks incredible"

FURNACE-HILL UPG CINDY-ET

144943434 99%RHA-I *TR *TC *TL
Born: December 17, 2019 • Herd No. 463
28K GTPI +2000G +3.68T +2.10UDC +1.64FLC

Maverick Crush

12042760C 99%RHA-I *TC *TV *TL
PTA -990M -50F -15P 99R 8/20
PTA +2.52T +1.65UDC +1.55FLC GTPI +2020G

Butlerview Atw Cheyenne-ET

840003125945021 Very Good-88 VG-MS
3-04 3x 305d 28400 3.9 1095 3.2 897"
2-02 3x 305d 26160 3.9 1029 3.2 833

Full sister to Cheyenne

Butlerview Atw Cherish-ET VG-88

Maternal sisters to Cheyenne

Butlerview Door Camilla-ET EX-92

- 1st Sr 3-Yr-Old Mid East Fall Nat'l 2017
- 1st Sr 3-Yr-Old/ Grand Champ IN State Show 2017
- 1st Winter Yrlg/Jr Champ Western Spring Nat'l 2015
- Jr All-American Winter Calf 2014
- Nom All-American Winter Calf 2014
- 1st Winter Calf Int'l Holstein Jr Show 2014
- 5th Winter Calf Int'l Holstein Show 2014

Butlerview Doorman Class EX-91

- 2nd Jr 3-Yr-Old Int'l Holstein Jr Show 2017
- 1st Spring Yrlg (Open & Jr) & Jr Champ (Jr Show) WI Champ Show 2015
- Sold for \$34,000 at Crown Jewel III
- 3rd Spring Calf Int'l Holstein Show 2014
- HM All-American Spring Calf 2014

Silvermaple Bolton Cameo EX-94 EX-MS

2-02 3x 365d 36400 3.4 1237 3.3 1185

Silvermaple Windham Camille-ET EX-92

- Grand Champ Int'l Jr Holstein Show 2016

3rd-5th Dams

Silvermaple Damion Camomile EX-95 EEEEE

3-03 2x 365d 32269 4.1 1327 3.6 1160
Life: 1536d 130677 4.2 5506 3.3 4309

Stanhope Camila Goldwyn EX-90-CAN 1*

4-01 2x 365d 30461 4.9 1486 3.3 1010
Life: 5 Lact 127053 4.7 6001 3.4 4358

Kendu Triumphant Charity EX-93 EEEE-CAN 3*

3-04 2x 365d 28519 3.7 1065 3.1 888

- HM Grand Champion Vancouver Island 2006
- 3rd 4-Yr-Old Cow Saskatoon Expo 2005
- 3rd 4-Yr-Old Cow Central Fraser Valley 2005

Nittany Lion Fall Classic



VIEW-HOME MRDIAN IOWA-ET VG-86 VG-MS DOM
3RD DAM OF LOTS 9 & Q



PINE-TREE 2149ROBST 4846-ET VG-87 DOM
4TH DAM OF LOTS 9 & Q

Lot 9

Substitute

JOEL KRALL & DARYL HEISTAND
LEBANON, PA 17042
717-821-0886

S-S-I Delroy Biggelo-ET

840003147223513 99%RHA-I *TR *TP *TC *TY *TV *TL
PTA +1097M +95F +53P 79R 8/20
PTA +3.4PL 2.79SCS -.6DPR 2.0%DCE
PTA +1.32T +1.40UDC +.05FLC 76R 8/20
GTPI +2836G

BGP Simdnk Iowa 4975 EWL-ET

840003140986378 99%RHA-I VG-86 *TR *TC *TL
20K GTPI +2736G +1832M +82F +58P 79R 8/19
PTA +2.59T +2.78UDC +.92FLC
2-05 3x 222d 24212 3.9 934 3.1 743 RIP

FURNACE-HILL BIG EDEN-ET

144888513 99%RHA-I *TR *TC *TL
Born: October 22, 2019 • Herd No. 431
19K GTPI +2863G +1470M +81F +47P 76R 8/20
PTA +681NM +.08%F +.00%P
PTA +4.4PL 2.82SCS +1.0DPR 2.3%DCE
PTA +1.81T +1.69UDC +.69FLC 74R 8/20
PTA +179FE +1.2FI 2.2%SCE

Full sister to Eden

Furnace-Hill Big Elsa-ET (Dam of Lot Q)

19K GTPI +2913G

Full brother to Elsa & Eden

Furnace-Hill Encouager-ET GTPI +2959

"#1 Biggelo Son in the world"

Maternal brothers to Elisa & Eden

Furnace-Hill Expectant-ET GTPI +2980

Furnace-Hill Expedite-ET GTPI +2964

Furnace-Hill Leg Ebony-ET GTPI +2947

OCD Spring Slam dunk-ET

840003133106371 99%RHA-I *TR *TP *TY *TV *TL
PTA +664M +63F +34P 99R 8/20
PTA +1.74T +1.67UDC -.09FLC GTPI +2706G

View-Home Mrdian Iowa-ET

72612876 Very Good-86 VG-MS DOM
2-02 3x 365d 35670 3.8 1342 3.1 1099

3rd Dam

Pine-Tree 2149Robst 4846-ET VG-87 DOM
2-04 3x 365d 32000 4.8 1520 3.2 1036

4th Dam

Pine-Tree Zenith Sheen VG-87 VG-MS DOM
1-11 3x 305d 24500 3.98 959 3.0 740

Maternal Sister to Sheen

Ammon-Peachey Shauna-ET VG-87 DOM
2-01 3x 365d 35120 4.1 1427 3.1 1079

•Dam of: **Supersire and Headliner**

5th-11th Dams

Pine-Tree Martha Sheen-ET VG-86 VG-MS DOM 1*
1-11 3x 365d 31210 4.2 1305 3.1 968

Pine-Tree Missy Martha-ET VG-86 DOM
3-05 3x 361d 32220 3.9 1242 3.4 1111

Wesswood-HC Rudy Missy-ET EX-92 3E GMD DOM
4-11 3x 365d 40880 4.1 1665 3.4 1385

Life: 1262d 119610 4.1 4885 3.4 4031

Wesswood Elton Mimi EX-90 EEEEE GMD DOM
3-05 2x 365d 35380 3.3 1160 3.2 1121

Wesswood Mandingo Ivy VG-87 VEEVV
6-05 2x 365d 36330 3.6 1305 3.0 1087

Life: 1835d 144060 3.4 4933 3.1 4412

Wesswood Astro Matt Esther VG-87 GMD DOM
6-08 2x 365d 31860 3.5 1125 3.1 982

Life: 1847d 140110 3.6 5029 3.2 4424

Wesswood Bell Claudette VG-87 GMD DOM
9-10 2x 365d 38810 3.6 1383 2.9 1140

Life: 3634d 280980 3.6 9997 3.1 8625



CURR-VALE ABS ADORED-RED-ET EX-94
MATERNAL SISTER TO DAM OF LOT 10

Lot 10

JOHN CURRIE
TULLY, NY
570-445-0940

CURR-VALE DIAMONDBACK ADA-TW

840003138127317 99%RHA-I *RC
Born: March 2, 2018 • Herd No. 9997
• Sells Fresh

Due: October 6, 2020

Mr D Apple Diamondback

840003013721049 99%RHA-I EX-93 *RC *TP *TC *TY *TV *TL
PTA -427M -26F -1P 99R 8/20
PTA +.0PL 3.09SCS -2.4DPR 2.7%DCE
PTA +2.43T +2.04UDC +1.32FLC 99R 8/20
GTPI +1917G

Curr-Vale Con Audria-Red-ET

72327911 Excellent-91 EVVEE *TL *TD
4-05 3x 344d 29360 4.4 1283 3.2 943
3-03 3x 271d 21810 4.5 988 3.3 717
2-03 3x 248d 16220 4.8 771 3.2 514

Maternal sister to Audria

Curr-Vale ABS Adored-Red-ET EX-94

3-09 3x 365d 28230 4.9 1394 3.4 956
2-08 3x 332d 21250 4.7 992 3.4 729

- 1st 4-Yr-Old/Sr & Res Grand NE Spring Nat'l B&W 2019
- Sold for \$25,500 NY Select Sale 2019

Patience Sholine Contender-Red

7483577C Excellent-95-CAN *TV *TL
PTA -2705M -71F -76P 99R 8/20
PTA +1.13T +2.55UDC +.57FLC TPI +1508M

Pineyvale Advent Autumn-Red

139492820 Excellent-94 EEEEE 3E *TL *TD
8-10 3x 341d 32240 4.3 1387 3.2 1022
5-03 3x 365d 32010 3.7 1188 3.2 1033
7-08 3x 305d 30420 4.1 1257 3.1 953
3-00 2x 316d 23170 4.3 1000 3.1 722
6-09 2x 298d 28390 4.2 1199 3.2 902
4-00 2x 365d 27690 4.4 1206 3.3 905
Life: 2763d 223150 4.3 9577 3.2 7132

3rd-9th Dams

Pineyvale Outside Amber-ET EX-92 EEEEE 2E *RC

7-02 2x 365d 33440 3.7 1247 2.8 942
Life: 1904d 137650 3.7 5139 2.9 4010

Pineyvale Ann-Red EX-94 EEEEE 4E

7-10 2x 305d 32190 3.9 1254 2.8 908
Life: 2121d 160900 3.8 6186 2.9 4676

Pineyvale Starbuck All Star EX-92 3E DOM

7-08 2x 305d 35830 3.7 1313 3.1 1122
Life: 2703d 253810 3.7 9329 3.1 7843

Pineyvale TT Adea-OC EX-90 EVEE

6-01 2x 305d 22040 4.4 967 3.3 728

Pineyvale Flame Alison VG-85 DOM

5-10 2x 305d 18590 3.2 703
Life: 2340d 136810 3.3 4448

Pineyvale Citation Supreme Ann VG-88 VVEV

6-10 2x 301d 19390 3.1 595

Pineyvale Texal Supreme Ann VG-86

6-02 2x 351d 20200 3.2 652

Nittany Lion Fall Classic



KING-LANE ABS ALWAYS-RED EX-92 94-MS
MATERNAL SISTER TO LOT 11

Lot 11

KINZEE HUDSON
GREENCASTLE, PA 17225
717-360-4407

Luck-E Awesome-Red

72186769 *CV *TC *TY *TL
 PTA -1891M -66F -61P 99R 8/20
 PTA -1.8PL 3.18SCS -1.8DPR 4.1%DCE
 PTA +2.08T +3.30UDC +.85FLC 98R 8/20
 GTPI +1398G

Curr-Vale Apple Fever-ET

66401851 Excellent-93 EX-MS 3E *RC
 6-03 3x 305d 32360 3.0 977 2.7 876
 3-10 3x 305d 30160 2.9 870 2.7 817
 5-02 2x 360d 30100 3.2 978 2.9 882
 2-02 2x 305d 21380 3.2 694 3.1 665
 Life: 1970d 168760 3.2 5383 3.0 4984

Maternal sisters to Fever

Curr-Vale Apple of My Eye EX-91

Curr-Vale Apple Pear-Red-ET EX-91

SHOWERDALE AWE ATHENA-ET

840003202726826 *RC
 Born: September 1, 2018 • Herd No. 790

Due: January 6, 2021 to Sandy-Valley Crown-P-Red
 (Ultrasounded Female) 7H012141

Maternal sister to Athena

King-Lane ABS Always-Red-ET EX-92

- HM Grand/Sr Champ W. Nat'l R&W Jr Show 2020
- Res Jr All-American Sr 3-Yr-Old 2019
- Nom Jr All-American Winter Yrlg 2017

Crackholm Fever-ET

103631566C Excellent-93 *TR *TP *TY *TL
 PTA -451M +10F -12P 99R 8/20
 PTA +.57T -.03UDC +.01FLC GTPI +1996G

Curr-Vale Shtl Appletini-ET

66401046 Excellent-92 EEEEE *RC *CV
 5-09 3x 359d 38760 2.5 980 2.8 1090
 4-08 3x 326d 34990 3.1 1086 2.8 990
 2-02 3x 365d 32210 3.1 993 2.9 942
 Life: 1273d 127640 2.9 3697 2.9 3659

3rd Dam

Pineyvale Outside Apple-ET EX-90 EVEVE 2E

5-07 3x 305d 26440 6.0 1585 3.3 873
 Life: 1369d 103660 5.4 5559 3.2 3320

4th Dam

Pineyvale Jed Anna EX-93 EEEEE 3E

5-10 2x 305d 30560 4.1 1244 3.0 832
 Life: 2577d 208840 4.2 8073 3.1 6570

5th Dam

Pineyvale Ann-Red EX-94 EEEEE 4E

7-10 2x 305d 32190 3.9 1254 2.8 908
 Life: 2121d 160900 3.8 6186 2.9 4676

6th Dam

Pineyvale Starbuck All Star EX-92 3E DOM

7-08 2x 305d 35830 3.7 1313 3.1 1122
 Life: 2703d 253810 3.7 9329 3.1 7843

7th Dam

Pineyvale TT Adea-OC EX-90 EVEE

6-01 2x 305d 22040 4.4 967 3.3 728

8th-10th Dams

Pineyvale Flame Alison VG-85 DOM

5-10 2x 305d 18590 3.2 703
 Life: 2340d 136810 3.3 4448

Pineyvale Citation Supreme Ann VG-88 VVEV

6-10 2x 301d 19390 3.1 595

Pineyvale Texal Supreme Ann VG-86

6-02 2x 351d 20200 3.2 652



KOZY-KOUNTRY CORV BERLIN-ET
SELLS AS LOT 12



JERICO-DAIRY BARACUDA-ET EX-94
FULL SISTER TO LOT 12

Lot 12

VICTORIA CLARK
SPRINGVILLE, PA 18844
570-965-2519

Sonnek GC Corvette-ET

71391400 Excellent-92 *TR *TP *TY *TV *TL
PTA -181M -3F +0P 99R 8/20
PTA -3.1PL 2.88SCS -1.8DPR 2.0%DCE
PTA +1.99T +1.02UDC +1.59FLC 99R 8/20
GTPI +1941G

Jericho-Dairy Ad Barley-Red

139732106 Excellent-94 EEEEE 3E
7-03 2x 365d 33830 4.9 1646 3.5 1178
6-03 2x 308d 29380 4.8 1422 3.4 993
5-01 2x 365d 25530 4.6 1187 3.7 952
4-02 2x 300d 20410 4.5 923 3.6 723
3-01 2x 346d 19640 4.8 936 3.6 715
2-01 2x 304d 16510 4.6 762 3.7 604
LTD: 2938d 194110 4.7 9102 3.4 6646

KOZY-KOUNTRY CORV BERLIN-ET

840003206192324 *RC
Born: December 6, 2019

KHW Kite Advent-Red-ET

133002953 Excellent-94 *TV *TL *TD
PTA -1654M -44F -45P 99R 8/20
PTA +.98T +.18UDC +.72FLC GTPI +1591G

Jericho-Dairy Berkley-TW

136667524 Excellent-93 EEEEE 3E
7-00 2x 365d 26790 4.8 1279 3.4 910
4-03 2x 358d 23050 4.5 1028 3.5 817
6-06 2x 360d 18590 4.8 895 3.4 633
2-03 2x 317d 18340 4.7 860 3.4 615
5-05 2x 297d 13380 5.2 700 3.7 493
3-03 2x 280d 13380 4.1 546 3.5 468
Life: 2441d 126420 4.7 5998 3.6 4513

Maternal Sisters to Berkley

Jericho-Dairy Beaujalais EX-92
Jericho-Dairy Biana-Red-ET EX-91
Jericho-Dairy Beau-Red-TW EX-90
Jericho-Dairy Beaudidly-Red EX-90

Full sister to Berlin

Jericho-Dairy Baracuda-ET EX-94 *RC

- 1st 4-Yr-Old North American Jr Show 2020
- Grand Champ OHM Show 2020
- Jr All-American Sr 3-Yr-Old 2019
- Res Int Champ Int'l Jr Holstein Show 2019
- Res. Int Champ NYSS Nat'l 2019
- Int. Champ Premier Nat'l Jr Show 2019

3rd-11th Dams

Jerico-Dairy Flip Bogart EX-94 EEEEE 6E DOM

6-04 2x 305d 22110 4.6 1016 3.3 740
Life: 4114d 221300 4.6 10225 3.2 7101
• Res. Jr All-PA Jr 3-Yr-Old 1997
• HM All-PA Jr 3-Yr-Old 1997

Squire-Hill Melvin TT-Twin VG-88 EX-MS

6-01 2x 365d 27200 3.7 1007 3.0 822

Traskdale Gin Bo Threat EX-90 EVEE 3E *RC

5-02 2x 365d 23900 4.0 948 2.9 698
Life: 2444d 112260 4.0 4449 3.0 3371

Traskdale Qui Les Boots-TW VG-87 VVEV

3-06 2x 305d 18310 3.4 630

Traskdale Ginney Le Senator VG-87 VVVV

8-11 2x 298d 15370 3.6 558

Traskdale Aldo Captain Leader VG-88 VVVE

6-05 2x 305d 17190 3.4 583

Traskdale Alda Adana Leader EX-90 VEEE 2E

4-01 2x 305d 16006 3.7 598
Life: 3525d 154240 3.9 6025

Nittany Lion Fall Classic



KINGSWAY GOLDWYN ABBA DABBA EX-95-CAN 95-MS 2E 1*
FULL SISTER OF DAM OF LOT 13

Full sister to Abra 4

Kingsway Goldwyn Abba Dabba EX-95-CAN 95-MS 2E 1*

- 1st Aged Cow Ontario Summer 2016
- Res Jr All-American 5-Yr-Old 2015
- Nom All-Canadian 5-Yr-Old 2015
- HM Grand Ontario Summer 2015
- 1st 5-Yr-Old Ontario Summer 2015
- 1st Sr 3-Yr-Old/Grand Autumn Opp. Show 2013
- HM All-Canadian Winter Yrlg 2011
- Res All-Canadian 4-H Winter Calf 2010

Kingsway Goldwyn Artichoke-ET EX-94 EX-MS

- 1st Sr 3-Yr-Old IL State Fair 2014
- All-Canadian Fall Yrlg 2012
- All-American Fall Yrlg 2012
- HM All-Canadian Fall Calf 2011

Maternal sisters to Abra 4

Kingsway Sanchez Arangtang EX-95-CAN 2E 3*

- Nom All-Canadian Mature Cow 2016
- 5th Mature Cow Royal 2016
- HM All-Canadian 4-Yr-Old 2014
- 3rd 4-Yr-Old Royal 2014

Kingsway Doorman Andrea-ET EX-91 EX-MS

- 1st Sr 2-Yr-Old Int'l Holstein Show 2018
- 1st Sr 2-Yr-Old/Res Grand MD State Fair 2018
- 1st Milking Yrlg Northeast Fall Nat'l 2017
- 10th Milking Yrlg Int'l Holstein Show 2017
- Sold for \$87,000 at Focus of Fall Sale 2018

Lot 13

HEART & SOUL HOLSTEINS
MILLMONT, PA 17845
570-713-4567

HEART&SOUL BACKFLIP HEIFER

Registration Pending
Born: June 2020

Jacobs Backflip

109942263 99%RHA-I
PTA +441M +20F +6P 80R 8/20
PTA -0.7PL 2.95SCS -0.6DPR 6.6%DCE
PTA +3.27T +2.27UDC +1.08FLC 79R 8/20
GTPI +1959G

Trent Valley Abra 4

11954882C Excellent-90
3-03 2x 347d 35250 4.5 1597 3.5 1223
2-02 2x 353d 26950 4.8 1287 3.5 946

Braedale Goldwyn

10705608C Good Plus-84-CAN *CD *TY *TV *TL
PTA -730M -7F -13P 99R 8/20
PTA +.98T +.55UDC +.83FLC GTPI +1317G

Kingsway Dundee Abra Codabra

7645875C Excellent-90 19*
2-02 2x 365d 22306 3.9 875 3.4 754
• All-Canadian Summer Yearling 2007
• Res Grand Ontario Summer 2007
• Grand Hastings 2007
• Grand Northumberland 2007
• 1st Summer Yrlg Royal 2007

3rd Dam

Kingsway Terrason Allie EX-95 95-MS 2E 3*

6-02 2x 365d 37291 4.6 1731 3.4 1265
Life: 4 Lact 138901 4.4 6089 3.4 4797

4th Dam

Kingsway Progress Ashley EX-CAN 93-MS

7-02 2x 365d 34881 3.3 1160 3.0 1052
Life: 155281 3.4 5271 3.0 4667

5th Dam

Nelcam Tab Astra EX-CAN 3E 6*

7-08 2x 365d 29592 3.7 1105 3.2 946
Life: 7 Lact 173159 3.5 6146 3.2 5606

6th Dam

Nelcam Prestar Astra VG-88 3*

4-00 2x 365d 21554 3.4 734 3.3 710
Life: 4 Lact 71340 3.5 2491 3.2 2298

7th Dam

Nelcam Count Alice EX-CAN

6-07 2x 365d 25695 3.4 875
Life: 6 Lact 118559 3.6 4301 3.4 1450

8th Dam

Nelcam Leader Astra EX-CAN 2*

7-04 2x 305d 15961 3.4 542
Life: 6 Lact 75364 3.4 2581

37th Annual

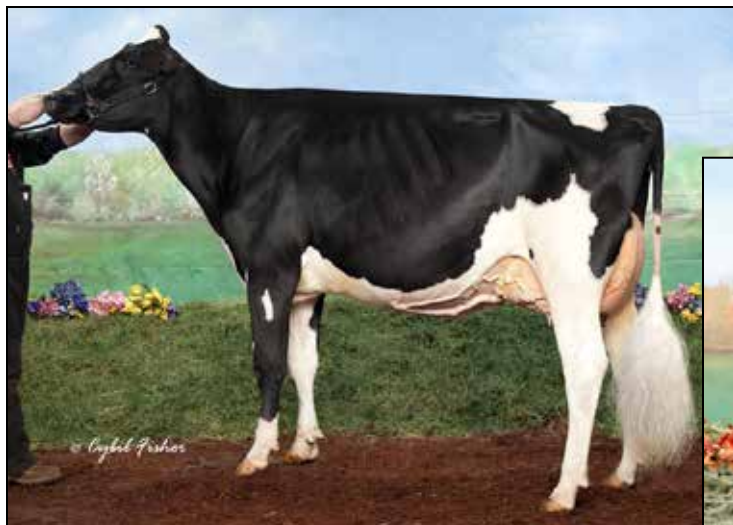

PENNWOOD GLDCHIP MADISON EX-91 EX-MS
2ND DAM OF LOT 14



Montral

- Jr Champ Autumn Opp. Show 2019
- 1st Winter Calf/Jr Champ Western PA Championship Show 2018



ALL-GLO BYWAY MONTRAL
MATERNAL SISTER TO DAM OF LOT 14

Lot 14

JUSTIN & ASHLEY KAUFMAN
BERLIN, PA 15530
814-443-9553

ALL-GLO DEMPSEY MENTOES

840003150413350 99%RHA-I
Born: August 28, 2018

Due: November 27, 2020 to Brenland Domino
705H000014

Lirr Drew Dempsey

61083609 Excellent-93 *TR *CD *TP *TY *TV *TL
PTA -766M -5F -6P 99R 8/20
PTA -2.3PL 2.73SCS -1.8DPR 2.5%DCE
PTA +1.60T +.90UDC +1.06FLC 99R 8/20
GTPI +1908G

All-Glo Doorman Medley-ET

840003131924940 99%RHA-I Very Good-86
3-06 2x 288d 28355 3.0 856 2.8 790 RIP
2-04 2x 305d 25223 2.9 738 2.9 732

Val-Bisson Doorman-ET

107281711C Excellent-90-CAN *TR *TP *TY *TL
PTA -467M +14F +9P 99R 8/20
PTA +2.57T +1.61UDC +.99FLC GTPI +2204G

Pennwood Gldchip Madison

71640316 Excellent-91 EX-MS
2-03 3x 305d 15870 3.1 498 3.1 487
• Res. Intermediate Champion NY Spring Show 2016
• Int. Champion Western PA Champ Show 2016
• Res. Grand Champ/Best B&O Western Champ Show 2016

3rd Dam

Pennwood S Norman Marjee EX-90 EX-MS
5-06 3x 305d 31350 3.7 1175 2.7 850
Life: 1378d 105710 3.6 3791 2.9 3019

4th Dam

Pennwood Lucifer Mallory NC
1-10 3x 305d 20660 3.1 639 3.1 636

5th Dam

Pennwood Leduc Madonna VG-86 VG-MS
3-05 3x 234d 16450 4.5 746 3.2 532
2-01 3x 305d 15960 4.6 728 3.3 522

6th Dam

Pennwood Raider Madona VG-85
4-11 2x 316d 30440 3.0 904 2.9 876
Life: 2292d 166100 3.4 5661 2.9 4748

Nittany Lion Fall Classic



AMMON-PEACHEY DGR SHELLY-ET EX-93 EEEEE 2E
DAM OF LOT 15

Maternal Sister to Shelly

Ammon-Peachey Shauna-ET EX-92 GMD

2-01 3x 365d 35120 4.1 1427 3.1 1079

• *Dam of:*

Supersire, Headliner, Shaw, Sargeant, Platinum, Diamond & 11 more

• *Nominated Global Cow of the Year 2013*

• *5th Place Golden Dam 2012 (TheBullvine.com)*

• *World's favorite Planet 2012 (Hotspots Magazine)*

3rd Dam

Pine-Tree Missy Martha-ET VG-86 GMD DOM

2-02 3x 365d 34730 3.6 1266 3.1 1070

3-05 3x 361d 32220 3.9 1242 3.4 1111

4th Dam

Wesswood-HC Rudy Missy-ET EX-92 3E GMD DOM

4-11 3x 365d 40880 4.1 1665 3.4 1385

Life: 1262d 119610 4.1 4885 3.4 4031

• *20+ Sons in AI*

5th Dam

Wesswood Elton Mimi EX-90 EEEEE GMD DOM

3-05 2x 365d 35380 3.3 1160 3.2 1121

6th Dam

Wesswood Mandingo Ivy VG-87 VEEVV

6-05 2x 365d 36330 3.6 1305 3.0 1087

Life: 1835d 144060 3.4 4933 3.1 4412

7th Dam

Wesswood Astro Matt Esther VG-87 GMD DOM

6-08 2x 365d 31860 3.5 1125 3.1 982

Life: 1847d 140110 3.6 5029 3.2 4424

8th Dam

Wesswood Bell Claudette VG-87 GMD DOM

9-10 2x 365d 38810 3.6 1383 2.9 1140

Life: 3634d 280980 3.6 9997 3.1 8625

Lot 15

MICHAEL & JILL AMMON
LEWISTOWN, PA 17044
717-248-2408

AMMON FARMS DRN SPARKLER-ET

840003147842939 99%RHA-1 *TR *CD *TP *TL

Born: July 3, 2018 • Herd No. 1026

19K GTPI +2101G +115M -4F +14P 79R 8/20

PTA +4NM -.03%F +.04%P

PTA +.2PL 2.65SCS -1.8DPR 2.3%DCE

PTA +1.90T +.54UDC +.65FLC 79R 8/20

PTA -2FE -1.4FI 2.3%SCE

Due: November 14, 2020 to Aardema Lionel Porter-ET
7H015420

Val-Bisson Doorman-ET

107281711C Excellent-90-CAN *TR *TP *TY *TL

PTA -467M +14F +9P 99R 8/20

PTA +.2PL 2.64SCS -2.2DPR 2.7%DCE

PTA +2.57T +1.61UDC +.99FLC 99R 8/20

GTPI +2204G

Ammon-Peachey Dgr Shelly-ET

71025026 Excellent-93 EEEEE 2E

5-04 2x 365d 35980 3.2 1150 2.8 993

7-01 2x 306d 35410 2.8 1007 2.7 973

4-02 2x 365d 33660 3.2 1076 2.9 975

3-03 2x 292d 27860 3.1 875 3.0 826

2-01 2x 357d 26950 3.5 953 3.1 828

Ronelee Gold Digger-ET

840003004373270 Excellent-90 *TR *CD *TP *TY *TV *T

PTA -78M -28F -2P 99R 8/20

PTA +.42T +.90UDC +.14FLC GTPI +2081G

Pine-Tree Martha Sheen-ET

62443682 Very Good-86 VG-MS DOM 1*

1-11 3x 365d 31210 4.2 1305 3.1 968

• *Many Sons in AI*



LONDONDALE APJACK SALLY-RED EX-92 EEEEE
DAM OF LOT 16

Lot 16

JORDAN LONDON
PUNXSUTAWNEY, PA 15767
814-938-7587

LONDONDALE SNAPSHOT-RED-ET

145041201 99%RHA-I
Born: March 2, 2020

Farnear Altitude-Red

840003128013348 99%RHA-I *TC *TY *TV *TL
PTA -55M +16F +10P 80R 8/20
PTA -1.0PL 3.01SCS -1.3DPR 3.2%DCE
PTA +2.95T +2.50UDC +1.61FLC 79R 8/20
GTPI +2252G

Londondale Apjack Sally-Red

143831536 Excellent-92 EEEEE *TC *TL
3-08 2x 365d 33683 3.3 1118 2.9 918
2-04 2x 305d 22170 3.3 734 2.8 629
• 1st 4-Yr-Old/Grand Champ W. PA R&W Show 2020
• 1st 4-Yr-Old/Res Sr Champ W. PA Champ Show 2020
• 9th Sr 3-Yr-Old Grand Int'l R&W Show

Mr Apple Jack-Red-ET

139330256 Excellent-93 *CV *TP *TY *TL
PTA -1581M -29F -39P 98R 8/20
PTA +1.72T +1.46UDC +.78FLC GTPI +1430G

Londondale Dprin Sandra-Red

142793109 Very Good-86 VVVVV
3-00 2x 344d 20137 3.7 737 3.1 622

3rd Dam

Maplebound Ad Sonny-Red-ET EX-90 EX-MS

4-02 2x 305d 29120 3.7 1069 3.0 877
3-02 2x 305d 27940 3.8 1074 2.8 787

4th Dam

Galestone Sippy-Red-ET VG-88

6-11 2x 305d 22750 5.0 1135 3.3 749
Life: 1553d 103710 4.9 5116 3.3 3412

Maternal sisters to Sippy

Galestone Suzie Rae-ET EX-91 EX-MS 2E

Galestone Spicy-Red-ET EX-90 EX-MS

Galestone Little Socks-Red EX-92

5th Dam

Scientific Rubirae Socks-ET EX-93 3E DOM *RC

5-08 2x 365d 43050 4.2 1809 3.1 1331
Life: 2043d 154160 4.1 6388 3.1 4753

6th Dam

Scientific Jubilant Rae-ET EX-90 DOM *RC

5-11 2x 365d 38880 4.1 1608 3.6 1403
Life: 1394d 117590 4.0 4707 3.6 4242

7th-12th Dams

C Hanoverhill Tony Rae EX-96 3E GMD DOM 5*

6-11 2x 365d 40220 4.1 1661 3.3 1331
Life: 2247d 166396 4.1 6904 3.4 5612

• Gr Champion Western National 1993

C Hanoverhill TT Roxette-ET EX-94 2E GMD

10-0 3x 365d 35040 4.3 1519 3.0 1063
Life: 2104d 164789 4.1 6760 3.1 3587

Mil-R-Mor Roxette EX-CAN 30*

7-01 2x 365d 24531 4.7 1153
Life: 6 Lact 121418 4.7 5728

C Glenridge Citation Roxy EX-97 4E GMD 6*

10-1 2x 365d 25280 4.2 1061
Life: 3620d 209784 4.5 9471

'Queen of the Breed I & II'

C Norton Court Model Vee EX-90 6*

7-09 2x 357d 20362 3.9 793
Life: 4183d 218629 3.9 8581

• All-American Produce of Dam 1977, '78, '79

Norton Court Reflection Vale VG-85-CAN 5*

Life: 14 Lact 249583 3.7 9295

Nittany Lion Fall Classic



**PLUM-LINE GOLDSUN ATRIX EX-90 EX-MS
DAM OF LOT 17**

Lot 17

**BROOKE CAREY
TITUSVILLE, PA 16354
814-827-7797**

PLUM-LINE DIAMOND APPLAUSE

840003141692247 99%RHA-I GP-82 VG-MS @ 2-07
Born: June 5, 2017
Fresh: September 18, 2020

Mr D Apple Diamondback

840003013721049 99%RHA-I EX-93 *RC *TP *TC *TY *TV *TL
PTA -427M -26F -1P 99R 8/20
PTA +.0PL 3.09SCS -2.4DPR 2.7%DCE
PTA +2.43T +2.04UDC +1.32FLC 99R 8/20
GTPI +1917G

Plum-Line Goldsun Atrix

142372890 Excellent-90 EX-MS

Toc-Farm Goldsun-ET

53990032335
PTA -1358M -61F -33P 99R 8/20
PTA +1.12T +1.17UDC -.68FLC GTPI +1428G

Plum-Line Lightning Alice

140929809 Very Good-88
3-03 2x 305d 27230 3.9 1058 3.2 876
4-07 2x 305d 26630 4.0 1071 3.2 839
2-04 2x 277d 18330 4.2 763 3.2 591

3rd Dam

Plum-Line Dundee Ashley VG-88 VG-MS
5-05 2x 305d 32970 3.5 1144 2.9 954
Life: 1493d 122910 3.5 4348 3.0 3671

Maternal Sister to Ashley

Plum-Line Champion Alexis EX-94 EEEEE 2E
3-11 2x 365d 47181 4.6 2173 2.8 1367
Life: 1983d 202671 4.5 9143 3.1 6206

4th Dam

Plum-Line Charles Aisha EX-90 EEEVV
4-02 2x 324d 29255 4.1 1211 3.2 944
Life: 1984d 160150 4.4 6991 3.2 5087

5th-12th Dams

Plum-Line Fancy Paul Abby G-78
3-06 3x 305d 32660 3.2 1047 2.5 803
Life: 1352d 111980 3.2 3593 2.8 3145

Plum-Line Stardust Ashley VG-89 EX-MS
5-07 3x 305d 39650 3.1 1227 2.5 998

Plum-Line Melvin Autumn EX-94 EEEEE 2E
7-06 3x 305d 37790 2.9 1091 2.7 1035

- *Jr All-American Sr 2-Yr-Old Cow 1991*
- *Grand Champion & B&O PA Champ. Show 1992*

Campbell-Run Segis Sara VG-88 VVEV
9-05 3x 305d 32060 3.3 1067 3.1 1008
Life: 1814d 142250 3.3 4669 3.1 4428

Campbell-Run Stardom Sadie EX-91 EEVE 3E
5-09 2x 303d 18330 4.6 838 3.1 573
Life: 2048d 124390 3.7 4590 3.1 3910

Campbell-Run Citation Salty VG-85
3-10 2x 305d 21450 3.2 682

Wagnerscrest Salt & Pepper VG-86 VG-MS
8-01 2x 305d 20200 3.5 700

Pat-Bern Whirlhill Snow Drop VG-86 VVVV
8-00 2x 330d 21840 4.0 864



STARMARK AD HOTSTUFF-RED-ET EX-94 EEEEE 2E
DAM OF LOT 18



MISS HOT MAMA-RED-ET EX-92
MATERNAL SISTER TO LOT 18

Lot 18

KEVIN BEILER
ELMER, NJ 08318
315-420-2260

Mr Blondin Warrior-Red-ET

840003139655530 99%RHA-I *TP *TC *TV *TV *TL
PTA -89M -2F -2P 79R 8/20
PTA -2.5PL 2.85SCS -2.5DPR 3.5%DCE
PTA +3.30T +2.24UDC +1.55FLC 78R 8/20
GTPI +2052G

Starmark Ad Hotstuff-Red-ET

138253121 Excellent-94 EEEEE 2E
5-00 2x 365d 33690 5.6 1896 2.9 987
3-04 2x 305d 22960 4.5 1040 3.2 731
2-04 2x 257d 19140 4.3 831 3.5 664
Life: 1746d 125150 5.1 6366 3.3 4141

- Reserve All-American R&W Aged Cow 2013
- Grand Champion NY Spring R&W Show 2013
- Res Grand Champion Int'l R&W Show 2012
- Unanimous All-American R&W 5-Yr-Old 2012
- Grand Champ Mid-E Spring Nat'l R&W Show 2011
- Res All-American R&W Jr 3-Yr-Old 2010
- 2nd Jr 3-Yr-Old Grand Int'l R&W Show 2010

MY-TYPE WAR HANNA-RED-ET

840003216577483 99%RHA-I
Born: March 18, 2020 • Herd No. 566

Maternal sister to Choice

Miss Hot Mama-Red-ET EX-92

- Holstein USA Star of the Breed 2017
- All-American Milking Yrlg R&W 2015
- Nom All-Canadian Milking Yrlg B&W 2015
- 1st Milking Yrlg R&W Royal & WDE 2015
- 3rd Milking Yrlg B&W Royal 2015
- Res All-American Fall Calf 2014

Ms Hot Off The Press-Red-ET

- All-Western Spring Calf 2018

HS-Hotstuff An Spicy-Red-ET

- 2nd Winter Calf Grand Int'l R&W Show 2019
- 1st Winter Calf/Res Jr Champ Royal 2019

KHW Kite Advent-Red-ET

133002953 Excellent-94 *TV *TL *TD
PTA -1654M -44F -45P 99R 8/20
PTA +.98T +.18UDC +.72FLC GTPI +1591G

Scientific SS Hottie-Red-ET

136322159 Excellent-93 EEEEE 2E
4-09 2x 365d 33120 4.5 1475 3.3 1097
7-09 2x 365d 29550 4.7 1377 2.9 870
2-05 2x 365d 29170 4.6 1343 3.4 983
6-05 2x 365d 26400 4.5 1190 3.4 895
Life: 1750d 139420 4.6 6364 3.3 4610

3rd-10th Dams

Scientific Raes Hope-Red EX-92

4-03 2x 365d 36894 3.5 1302 3.2 1409
Life: 1386d 103070 3.5 3655 3.3 3409

Scientific Jubilant Rae-ET EX-90 DOM *RC

5-11 2x 365d 38880 4.1 1608 3.6 1403
Life: 1394d 117590 4.0 4707 3.6 4242

C Hanoverhill Tony Rae EX-96 3E GMD DOM 5*

6-11 2x 365d 40220 4.1 1661 3.3 1331
Life: 2247d 166396 4.1 6904 3.4 5612

- Gr Champion Western National 1993

C Hanoverhill TT Roxette-ET EX-94 2E GMD

10-0 3x 365d 35040 4.3 1519 3.0 1063
Life: 2104d 164789 4.1 6760 3.1 3587

Mil-R-Mor Roxette EX-CAN 30*

7-01 2x 365d 24531 4.7 1153
Life: 6 Lact 121418 4.7 5728

C Glenridge Citation Roxy EX-97 4E GMD 6*

10-1 2x 365d 25280 4.2 1061
Life: 3620d 209784 4.5 9471

'Queen of the Breed I & II'

C Norton Court Model Vee EX-90 6*

7-09 2x 357d 20362 3.9 793
Life: 4183d 218629 3.9 8581

- All-American Produce of Dam 1977- 79

Norton Court Reflection Vale VG-85-CAN 5*

8-11 2x 332d 20630 3.7 766
Life: 14 Lact 249583 3.7 9295

Nittany Lion Fall Classic



Both Henges

**MS BIKASA ATWOOD BRILEY-ET EX-91 EX-MS
DAM OF LOT 19**

Lot 19

EMILY MIKEL
STAFFORD, NY 14143
585-356-5551

Walnutlawn Solomon-ET

11775998C 99%RHA-I *TR *TP *TY *TV *TL
PTA -450M -13F -8P 99R 8/20
PTA -1.7PL 2.86SCS +.1DPR 2.6%DCE
PTA +2.69T +1.69UDC +.60FLC 99R 8/20
GTPI +1993G

Ms Bikasa Atwood Briley-ET

70476977 Excellent-91 EEVVE
4-01 2x 365d 35910 3.4 1221 2.9 1051
2-02 2x 365d 28210 3.6 1020 3.0 852

HARCLIFF SOLOMON BARBIE-ET

840003126434346 99%RHA-I *TR *TP *TC *TL
Born: December 3, 2018 • Herd No. 190

Due: December 4, 2020 to Siemers Doc Hanford-ET
(Sexed Semen) 7H014838

Maple-Downs-I G W Atwood-ET

8956379C Excellent-90 *TR *TP *TY *TV *TL
PTA -368M +11F -10P 99R 8/20
PTA +2.98T +1.70UDC +2.17FLC GTPI +1916G

Regancrest Mac Bikasa-ET

63606799 Excellent-90-CAN GMD 6*
4-09 2x 313d 33221 4.5 1504 3.3 1087
2-02 2x 365d 29240 3.9 1144 3.1 912
6-07 2x 365d 27749 4.4 1230 3.4 970
• *Grand Champ Lanark 2012*

3rd Dam

Regancrest-PR Barbie-ET EX-92 GMD DOM
2-06 2x 365d 31690 3.9 1237 3.3 1050
• *HM All-American Jr 3-Yr-Old Cow 2004*

4th Dam

Regancrest Juror Brina-ET EX-92 EEEVE GMD
4-04 2x 365d 40640 3.6 1478 3.0 1217
• *Res Grand Champion, IA State Fair 2000*
• *Res Grand Champion, IA State Show 2002*

5th Dam

Regancrest Aerostar Bert-ET EX-90 GMD DOM
5-05 2x 365d 37790 3.6 1357 3.2 1215
Life: 4 Lact 109350 3.7 4030 3.3 3556

6th Dam

Regancrest Mark Chairman Bea EX-91 2E GMD DOM
7-09 2x 365d 33630 3.8 1278 3.1 1052
Life: 2036d 140130 4.1 5711 3.3 4616

7th Dam

Regancrest Board Chairman Bea EX-90 EX-MS
5-09 2x 365d 26010 4.1 1059 3.4 884

8th Dam

Regancrest Apache Standout Bea VG-86 EX-MS
4-10 2x 320d 19070 4.0 766
Life: 2432d 131940 3.6 4744



BIG GUNS JAMAICA VANILLA EX-95
2ND DAM OF LOT 20



BIG GUNS JAMAICA VANILLA DAUGHTERS
SISTERS TO DAM OF LOT 20

Lot 20

BIG GUNS CATTLE CO
CLAYSBURG, PA 16625
717-422-1907

BIG GUNS VIP VISTA-ET

840003143948287
Born: June 2, 2020

River Valley Venus V I P-ET

840003126479167 777JE10003
USDA 8/20 94%R -2105M .23% -58F .07%P -63P
AJCA 8/20 GPTAT 86%R 1.3 GJPI 86%R -99

Big Guns Remake Vodka

067031920 Excellent-93%
4-00 2x 305d 15600 5.2 812 4.2 649
2-10 2x 294d 12810 4.7 604 3.8 490

Maternal sisters to Vodka

Big Guns SP Vivacious VG-88

Big Guns Tequila Viper-ET VG-88

River Valley Venus VIP-ET

3126479167
USDA 8/19 76%R -1064M .13% -27F .06%P -27P
AJCA 8/19 GPTAT 76%R +1.60 GJPI 76%R -19

Big Guns Jamaica Vanilla

67005009 Excellent-95%
8-09 2x 365d 23516 5.1 1216 3.5 827
5-03 2x 305d 22215 4.5 1000 3.6 800
• ABA All-American Aged Cow 2016
• All-American Aged Cow 2016
• 1st Mature Cow/BU & HM Sr Champ WDE 2016
• 1st Mature Cow/BU/BBO/HM Sr Champ NAILE 2016
• 1st Mature Cow/BU/BBO/HM Sr Champ NYSS 2016
• 1st Mature Cow & BU OH Spring Show 2016
• Grand Champion, NY Spring Show 2013
• ABA HHM All-American Aged Cow 2013
• Grand Champion, WDE Junior Show 2012
• Res Sr Champion, Royal Winter Fair 2012
• All-Canadian 5-Yr-Old 2012

Maternal sisters to Vodka

Big Guns Andreas Virtue-ET VG-87

- HM Grand/1st Jr 2-Yr-Old MD State Fair 2019
- National Jr Champion 2018
- All-American Spring Yrlg 2018
- Un ABA All-American Spring Yrlg 2018
- 1st Spring Yrlg WDE 2018
- 1st Spring Yrlg/Sup Jr Champ OH Spring Show 2018
- 1st Spring Yrlg/Res Jr Cabmp NYSS 2018
- Un ABA All-American Spring Calf 2017
- 1st Spring Calf International Jersey Show 2017
- 1st Spring Calf PA All-American Jersey Show 2017

Big Guns Andreas Victory-ET VG-87

- 1st Fall Calf NYSS 2018

Big Guns Andreas Vanish-ET

- Nom ABA All-American Summer Yrlg 2018
- 1st Summer Yrlg/Jr Champ All-American Jr Show 2018
- 5th Open & 1st Jr Summer Yrlg WDE 2018
- 2nd Summer Yrlg PA All-American 2018
- 1st Summer Yrlg/Jr Cabmp NYSS 2018

Big Guns Valencia

- Res Jr Champ/2nd Fall Yrlg Western Nat'l Jersey Show 2019

Big Guns Andreas Vegas Bomb-ET

- All-American Spring Calf 2019
- Un. ABA All-American Spring Calf 2019
- 1st Spring Calf Int'l Jersey Show 2019

3rd-10th Dams

Big Guns Hercules Veranda VG-88%

2-00 2x 305d 18880 4.8 897 3.7 699

Hillacres Vavoom Voomer EX-93%

5-02 2x 305d 21210 4.5 963 3.6 759

Hillacres Villas Vavoom VG-88%

7-11 2x 305d 18530 4.6 845 3.7 688

Hillacres Royal Villa VG-82%

6-11 2x 305d 21930 4.1 899 3.4 748

Hillacres Duncan Vista EX-91%

6-10 2x 305d 13990 4.7 662 3.8 537

Hillacres Master Victoria VG-82%

2-11 2x 305d 10150 4.4 444 3.8 383

Hillacres Ben Ellen EX-91%

4-01 2x 287d 16210 4.4 707 3.7 597

Hillacres Ogston Suzie VG-86%

10-9 2x 305d 14190 4.1 580 3.5 498

Nittany Lion Fall Classic



MB LUCKY LADY FELIZ NAVIDAD-ET EX-93
MATERNAL SISTER TO DAM OF LOT 21



HEART&SOUL FIZZ FAITH VG-89 MAX
MATERNAL SISTER TO LOT 21

Lot 21

MATTHEW BOOP
MILLMONT, PA 17845
570-922-1835

Colton Flame Fireman

118155636 94JE4004
USDA 8/20 94%R -1964M .11% -74F .09%P -55P
AJCA 8/20 GPTAT 91%R 1.4 GJPI 87%R -148

Lookout Fortune 500

108033887C Excellent-90%
3-06 2x 333d 20025 5.8 1165 3.7 746
4-10 2x 240d 13569 6.3 853 3.9 526
2-03 2x 271d 13241 5.5 729 3.8 501
• 2nd Jr 3-Yr-Old Quebec Spring Show 2016

HEART & SOUL FIREMAN FAYE-ET

840003206514750
Born: March 5, 2020 • Herd No. 371
"Entered to show @ NAILE"
Maternal sisters to Faye
Heart&Soul Fizz Faith VG-89 @ 2-02 Max

- 1st Winter Yrlg WDE 2019
- Jr Champ NYSS & OH Spring Show 2019
- 1st Winter Calf WDE 2018
- 1st Winter Calf/Jr Champ OH Spring Show 2018
- Supreme/Jr Champ Spring Dairy Preview NY 2018
- 1st/Jr Champ/Sup Heifer Canfield Fair OH 2018
- 2nd Winter Calf All-American 2018

Heart & Soul Fizz Fantasy-ET

- 2nd Spring Calf Eastern Nat'l Jersey Show 2019

Heart&Soul Fine Wine

- 1st Spring Calf Open/Jr Jersey Event 2020
- 2nd Open/1st Jr North American Jersey Show 2020

Rapid Bay Reagan-ET

104411830C 70JE9947
CDCB 8/20 95%R -1900M .21% -51F .08% -55P
AJCA 8/20 GPTAT 92%R -0.8 GJPI 88%R -176

Marlau Comerica Fabienne

105710282C Excellent-94%-CAN
5-10 2x 305d 18226 6.1 1118 4.0 736
• Nominated All-Canadian 5-Yr-Old 2015
• All-Canadian Milking Yearling 2011
• HM Intermediate Champion RAWF 2011
• 1st Milking Yearling WDE & RAWF 2011
• All-Canadian Senior Calf 2010

Maternal sisters to Fortune 500

MB Lucky Lady Feliz Navidad-ET EX-93

- 1st 4-Yr-Old Sr & Grand Champ WDE 2018
- ABA All-American Sr 3-Yr-Old 2017
- 1st Sr 3-Yr-Old & Intermediate Champ, WDE 2017
- 1st Sr 3-Yr-Old & Res Grand Champ, RAWF 2017
- Grand Champion, PA All-American 2017
- All-Canadian Sr 2-Yr-Old 2016
- 1st Sr 2-Yr-Old & Res Int Champion RAWF 2016

MB Lucky Lady Fired Up-ET EX-93-CAN

- 4th Sr 3-Yr-Old RAWF 2017
- 5th Sr 2-Yr-Old RAWF 2016

Maternal sisters to Comerica Fabienne

Marlau Tequila Farren-ET EX-91

- All-Canadian Jr 2-Yr-Old 2015

Marlau Tequila Fable-ET VG-86-CAN

- HM All-Canadian Intermediate Yearling 2015

3rd Dam

Hautpre Furor Fabulous-ET VG-87-CAN 3*

10-9 2x 305d 17150 6.0 1038 3.9 675
Life: 7 Lact 106608 6.0 6429 4.0 4305

4th Dam

Responses Farren EX-91%

4-08 2x 305d 26274 5.4 1422 4.0 1058

5th Dam

B B Farrah EX-91%

9-06 2x 305d 23350 4.7 1107 3.4 793

37th Annual



SWEET-PEAS PRIMETIME JOY-ET EX-95
3RD DAM OF LOT 22

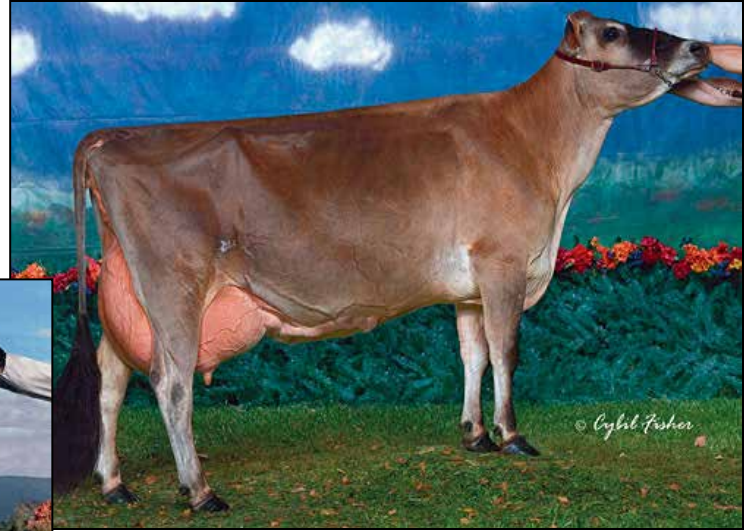

LADYHOLM-N JEWELS JADE EX-95
4TH DAM OF LOT 22

Lot 22

DELANEY CURLEY
FRIENDSVILLE, PA 18818
570-991-1936

SWEET PEAS ANDREAS JIGSAW

174028839

Born: September 2, 2019 • Herd No. 42

Sunset Canyon Andreas

117597125 94JE4036
USDA 8/20 97%R -1943M .09% -77F .06%P -60P
AJCA 8/20 GPTAT 96%R 0.9 GJPI 91%R -164

Sweet-Peas Tequila Jasmine

119023909 Excellent-93%
3-02 2x 365d 24687 4.5 1137 3.6 913
4-06 2x 360d 22659 5.0 1154 3.7 853
5-08 2x 288d 16998 4.6 788 3.8 646
2-01 2x 279d 14267 5.6 794 3.9 555

Tower Vue Prime Tequila-ET

114816452 76JE156
USDA 8/20 99%R -2064M .22% -57F .09%P -58P
AJCA 8/20 GPTAT 99%R 1.1 GJPI 99%R -206

Sweet-Peas Jamaica Jennabelle

115502747 Excellent-95%
3-02 2x 305d 20830 6.0 1241 3.8 786
4-04 2x 269d 18520 5.1 943 3.8 705
2-01 2x 305d 17150 5.7 980 3.7 641

3rd Dam

Sweet Peas Primetime Joy-ET EX-95
5-04 2x 305d 19600 5.7 1119 3.8 746
6-04 2x 294d 19570 5.7 1124 3.9 755

4th Dam

Ladyholm-N Jewels Jade EX-95
5-09 2x 305d 34400 5.7 1946 3.6 1236
7-09 2x 305d 32580 5.1 1674 3.4 1105

- 1st 5-Yr-Old/Grand Champ NY Spring Show 2004
- 2nd 5-Yr-Old Central Nat'l Jersey Show 2004
- NASCO Type & Production Award Winner

5th Dam

Smiths Legend Jewel EX-93
3-02 2x 278d 15750 5.0 784 3.8 597
2-00 2x 305d 11360 5.2 590 3.8 435

6th Dam

Smiths Intentional Janet VG-85
5-01 2x 179d 7680 5.6 432 4.0 305

Nittany Lion Fall Classic



ARETHUSA RESPONSE VIVID EX-96
FULL SISTER TO 2ND DAM OF LOT 23



HURONIA CENTURION VERONICA 20J EX-97 4E
3RD DAM OF LOT 23

Lot 23

ROBERT PUSKAS
SOMERSET, NJ 08873
732-690-0380

River Valley Chrome

840003012423929 7JE5004
USDA 8/20 99%R -746M .03% 43F -.01%P 25P
AJCA 8/20 GPTAT 99%R 2.1 GJPI 97%R 110

Sugar & Spice Colton Vaper-ET

840003140043561

Maternal sisters to Vaper

Arethusa Tequila Vision EX-95

4-11 2x 305d 21080 6.6 1382 4.1 861

- Res Grand Champ Southern National 2016
- 4th Aged Cow WDE 2016
- Res All-American 4-Yr-Old 2014

Arethusa HG Vibe VG-86

CHROME VIV

840003209378542

Born: September 1, 2019 • Herd No. 282

Chillie Action Colton-ET

066738335 7JE1088
USDA 8/20 99%R -1798M .30% -29F .11%P -45P
AJCA 8/20 GPTAT 99%R 1.5 GJPI 96%R -68

Arethusa Response View-ET

116023021 Excellent-92%
6-04 2x 305d 20110 5.8 1163 3.7 749
4-03 2x 305d 18230 5.3 974 3.6 662
3-03 2x 290d 16400 4.4 726 3.5 566
2-04 2x 305d 13660 5.1 690 3.7 504

Full sisters to View

Arethusa Response Vivid EX-96

6-00 2x 305d 22670 6.5 1482 3.5 790

- Sup Champion Royal 2014
- Grand Champ WDE & Royal 2012

Arethusa Response Vanity EX-93

5-10 2x 305d 22760 6.4 1465 3.3 751

3rd-10th Dams

Huronia Centurion Veronica 20J EX-97 4E

2-11 2x 365d 25815 5.1 1272 4.1 1054

4-09 2x 365d 24568 5.7 1399 4.0 977

- Dam of 27 EX & 15 VG Daughters
- ABA All American Aged Cow 2008
- Grand Champion World Dairy Expo 2004-2006
- Res. Grand Champ World Dairy Expo 2002-2007
- National Grand Champ All American 2004
- Grand & Supr Champ PA All American 2005-2006
- Supreme Champion World Dairy Expo 2006

Genesis Renaissance Vivianne VG-87 2*

5-00 2x 305d 12108 4.2 514 3.8 461

Genesis Juno Virginia EX-91-4E

6-06 2x 305d 16539 4.7 772 3.8 628

Life: 7 Lacs 107730 4.7 5062 3.9 4210

Swissbell F Veronica SUP EX 1

13-5 2x 305d 13854 4.5 619 3.9 536

Life: 2612d 133058 4.3 5760 4.0 5293

Swissbell Ell Virginia SUP EX-90

5-03 2x 305d 11931 4.9 589

Swissbell Virginia SUP EX-90

7-06 2x 305d 13263 5.9 787

Life: 5006d 149770 5.8 8670

Dam of four EX daughters

Belmont Jester Virginia SUP EX

8-02 2x 305d 12059 5.6 679



PLEASANT NOOK F PRIZE CIRCUS EX-97
3RD DAM OF LOT 24

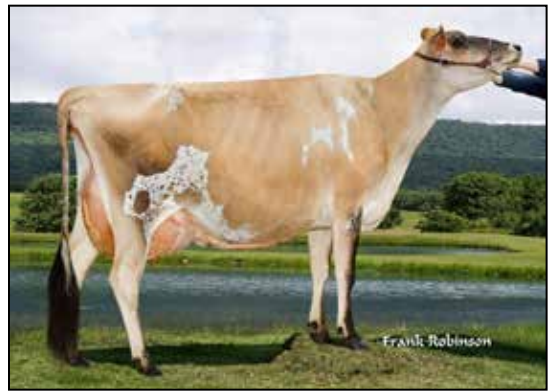

FAMILY HILL VINDICATION CARNIVAL-ET EX-92
MATERNAL SISTER TO 2ND DAM OF LOT 24



FAMILY HILL AMADEO COLBI EX-94
2ND DAM OF LOT 24

Lot 24

RYAN KRULL
GEORGE, IA 51237

River Valley Venus V I P-ET

840003126479167 777JE10003
USDA 8/20 94%R -2105M .23% -58F .07%P -63P
AJCA 8/20 GPTAT 86%R 1.3 GJPI 86%R -99

Lavon Farms Applejack Cheyene

840003125578481 Excellent-93%
• 4th Jr 3-Yr-Old IL State Fair 2017
• Res. Grand Champ Southern Spring Nat'l 2017

Maternal sisters to Cheyene

Our Tbone Classy-ET 90%

Out Tbone Candi 90%

Lavon/Deboer latola Colby 86%

FIVE-#1 IVF EMBRYOS

Five-VIP

Steinhauers latola Applejack

115488982 11JE968
USDA 8/20 99%R -919M .11% -23F .06%P -21P
AJCA 8/20 GPTAT 99%R 0.9 GJPI 99%R -57

Family Hill Amadeo Colbi

114535216 Excellent-94%
5-07 2x 275d 14930 3.5 527 2.9 431
3-00 2x 305d 14660 4.2 615 3.5 506
5-07 2x 275d 14930 3.5 527 2.9 431
9-03 2x 305d 13400 4.3 582 3.6 483
6-06 2x 305d 11340 3.9 444 3.4 384
7-06 2x 305d 11060 4.6 507 3.8 415
4-05 2x 305d 10460 5.1 529 3.4 354
10-8 2x 305d 10070 7.1 720 3.7 372
• 4th Aged Cow Ft Worth Stock Show 2013
• 2nd 3-Yr-Old TX State Fair 2008

Maternal sisters to Colbi

Family Hill Comerica Chance EX-95

Family Hill latola Calico-ET EX-94

Family Hill Vindication Carnival-ET EX-94

Family Hill Vindication Carnival-ET EX-92

Family Hill Kick Cranberry EX-91

Family Hill Jade Carolina EX-91

Family Hill Connection Chilli-ET EX-91

Royalty Ridge Tequila Circus-ET EX-91

Family Hill latola Cashmere EX-91

Family Hill Ren Carly-ET EX-90

Royalty Ridge Tequila Charity-ET EX-90

Royalty Ridge Tequila Cutie-ET EX-90

Royalty Ridge Hired Gun Cherish-ET EX-90

Family Hill latola Cajun-ET VG-88

Family Hill latola Olympia-ET VG-85

3rd Dam

Pleasant Nook F Prize Circus EX-97

6-04 2x 305d 22920 4.5 1038 3.5 813

4-06 2x 305d 22000 4.9 1087 3.6 799

• Nat'l Grand Champ All-Am Jersey Show 2003 & 2006

• Grand Champion W. Nat'l Jersey Show 2003, 2005, 2006

• Reserve National Grand Champion 2005

4th Dam

Family Hill Brook Citrus EX-91

7-06 2x 305d 15370 4.8 731 4.0 614

3-04 2x 305d 14700 5.6 828 3.9 580

Nittany Lion Fall Classic



TWIN COUNTY WHATS ON TAP-ET
FULL SISTER TO LOT 25

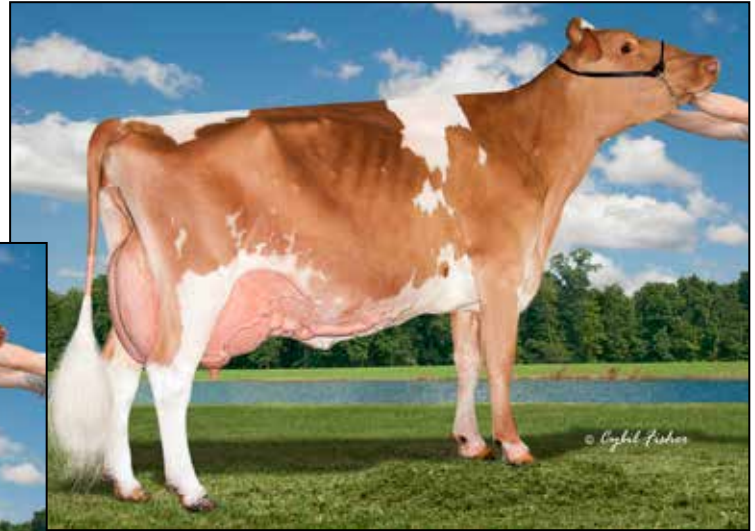

KNAPPS KRINGLE TAPPY-ET EX-90
DAM OF LOT 25

Lot 25

LANDREE FRALEY
MUNCY, PA 17756
570-772-6837

Indian Acres American Pie

68016348 31GU618 A2A2
8/20 USDA GPTA +172M -.15% -.19F -.04% -2P
PTA -1.2DPR +2.6PL
AGA 8/20 PTAT +.20 +0.4UDC +2.2FLC 97%R
PTI +5

Knapps Kringle Tappy-ET

97000131 Excellent-90
5-01 2x 365d 19350 4.6 864 3.1 599
2-06 2x 365d 16730 4.5 761 3.1 521
4-01 2x 295d 15260 4.1 630 3.0 460
• Res Sr Champ Guernsey Gold Showcase
Open & Jr 2020
• HM Jr All-American Sr 2-Yr-Old 2018
• Res All-American Winter Yrlg 2017
• Jr Champ NGS & NJS-Harrisburg 2017
• Res Jr Champ NJS-Madison 2017
• HM All-American Winter Calf 2016

FIVE-#1 IVF EMBRYOS

Sire: American Pie

Full sisters to Lot 20

Twin County Whats On Tap-ET

- Jr Champ Guernsey Gold Showcase 2020
- Jr Champ Int'l Jr Guernsey Show 2019
- HM Jr Champ Int'l Guernsey Show 2019
- Jr Champ Premier Nat'l Jr Show 2019
- Res Jr Champ AADS Guernsey Show 2019

Twin County Pies Love Top-ET

- HM JC Guernsey Gold Showcase Jr Show 2020
- 1st Spring Calf Int'l Jr Guernsey Show 2019
- 2nd Spring Calf Int'l Guernsey Show 2019
- 1st Spring Calf AADS Guernsey Show 2019

Twin County Tapioca Pie-ET

- Res Jr Champ Premier Nat'l Jr Show 2019

Twin County Pies Tapalochic-ET

- Jr Champ Guernsey Gold Showcase Jr Show 2020

"On Tap, Love Tap & Tapalochic-Best Three Guernsey Gold 2020"

Chupps Hillpoint Gdust Kringle-ET

68019860 31GU622 A2A2
8/20 GPTA -918M +.26% +2F +.04% -23P

Knapps Regis Tamilla-ET

68023081 Excellent-90
3-01 2x 365d 27950 4.4 1238 3.5 968
4-03 2x 365d 21860 5.0 1101 3.5 756
1-10 2x 365d 19300 4.6 895 3.5 671

Full sisters to Regis Tamilla

Knapps Regis Tambourine-ET EX-95

6-10 2x 365d 40160 5.1 2055 3.3 1338

- Unanimous All-American Aged Cow 2015
- Res All-American 5-Yr-Old 2013
- All-American Jr 3-Yr-Old 2011

Knapps Hillpoint Regis Tweetie-ET EX-93

4-03 2x 365d 26280 4.8 1254 3.3 871

- Jr All-American 4-Yr-Old 2014

Knapps Regis Tamesty-ET EX-90

3-00 2x 365d 29690 4.9 1459 3.4 997

3rd Dam

Knapps Ace Tamera EX-93

9-07 2x 365d 32350 4.2 1351 3.2 1036
Life: 3038d 178720 4.4 7847 3.4 6004

- 20 Excellent & 25 Very Good daughters
- 4th Dam

Sunrise Luxury Tami EX-93

3-10 2x 365d 28480 4.2 1198 3.2 907
Life: 2395d 151070 4.0 6087 3.2 4888

37th Annual



WARWICK MANOR CADEN SEXY EX-92
SAME FAMILY AS LOT 26

Lot 26

KOLBY STOLTZFUS
EAST EARL, PA
717-989-0521

WARWICK MANOR B SAPPHIRE

97007599

Born: January 14, 2019

Due: January 21, 2021 to Hartdale Top Gun Calvory

Same family as Sapphire

Warwick Manor Caden Sexy EX-92

4-05 2x 334d 27700 4.7 1306 3.1 866

• All-American Sr 2-Yr-Old 2015

Sniders Senator Bomaha

97001065 A2A2

8/20 USDA GPTA -313M +.00% -14F +.03% -6P

PTA -0.1DPR -0.1PL

AGA 8/20 PTAT +0.7 +0.4UDC +0.7FLC

PTI -21

Warwick Manor Bryce Sage

78001987 Very Good-87 VG-MS

3-09 2x 310d 24550 5.9 1455 3.5 849

4-10 2x 307d 20230 5.7 1148 3.5 712

2-03 2x 365d 19680 5.4 1059 3.7 725

Warwick Manor Caden Bryce

68039029

Warwick Manor A Shay

68045593 Good Plus-83

5-02 2x 345d 22670 5.0 1144 3.8 859

3-05 2x 351d 20290 4.4 896 3.7 759

2-05 2x 308d 15070 4.2 632 3.7 561

Nittany Lion Fall Classic



SNIDERS ADACKA HUMMER EX-94
DAM OF LOT 27

Lot 27

HILLPOINT, SNIDER HOMESTEAD, DANIEL BASSE
CROSS PLAINS, WI
814-766-3272

SNIDERS HP GG HEAVENLY-ETV

840003142484705

Born: September 19, 2019

Maternal sister to Heavenly

Sniders Geo Hummers Holiday EX-90

Hummer

- Nom. All-American Aged Cow 2014
- HM All-American 5-Yr-Old 2012
- Res Sr Champ NGS-Harrisburg 2012

Springhill J Lone Star-ET

68030411 A2A2

8/20 USDA GPTA +290M +.01% +12F +.04% +17P

PTA -2.7DPR -3.2PL

AGA 8/20 PTAT +0.5 -0.5UDC -0.3FLC

PTI -6

Sniders Adacka Hummer

68018758 Excellent-94 A2A2

6-04 2x 365d 26480 4.1 1092 3.1 814

8-03 2x 365d 24790 4.1 1008 3.1 760

4-08 2x 365d 23190 4.5 1034 3.2 738

12-0 2x 327d 20490 3.8 782 2.9 601

3-08 2x 319d 17270 4.2 731 3.3 578

10-1 2x 365d 16890 3.8 648 3.1 528

2-05 2x 365d 15930 4.2 663 3.2 512

Life: 3453d 183670 4.2 7688 3.2 5883

Sniders Deemand Adacka-ET

68003052

8/20 GPTA +139M -.01% +5F -.03% +0P

Sniders Rip Hundai

3080292 Excellent-90

5-10 2x 365d 28640 3.4 967 3.0 854

4-07 2x 365d 28050 3.9 1103 3.1 873

3-04 2x 305d 22020 4.0 871 3.2 707

2-02 2x 362d 19200 4.1 783 3.2 608

Life: 2152d 144920 4.0 5808 3.3 4766

3rd Dam

Sniders Lorry Hudson EX-92

4-02 2x 365d 32790 3.7 1207 2.9 942

4th Dam

Sniders Frank Honey VG-87

9-07 2x 330d 21710 4.1 884 3.0 643

Life: 2455d 147170 4.5 6613 3.3 4829

5th Dam

Sniders Jupiters Hattie-TW EX-90

6-03 2x 305d 21060 4.2 893 3.3 700

6th Dam

Sniders Titos Halet VG-87



JOY-WIL ATWOOD MERRY-ET EX-92 EX-MS
MATERNAL SISTER TO LOT 28



JOY-WIL DUNDEE MILLIE-ET EX-94 EEEEE 2E
DAM OF LOT 28

Lot 28

JORDAN LONDON
PUNXSUTAWNEY, PA 15767
814-938-7587

MISS DIAMONDBACK MINNIE-ET

840003207150661 99%RHA-I
Born: December 3, 2019 • Herd No. 2

Maternal sister to Minnie

Joy-Wil Atwood Merry-ET EX-92

- All-PA Sr 2-Yr-Old 2016
- 1st Sr 2-Yr-Old/HM Int Champ East Nat'l Fall 2016

Mr D Apple Diamondback

840003013721049 99%RHA-I EX-93 *RC *TP *TC *TY *TV *TL
PTA -427M -26F -1P 99R 8/20
PTA +.0PL 3.09SCS -2.4DPR 2.7%DCE
PTA +2.43T +2.04UDC +1.32FLC 99R 8/20
GTPI +1917G

Joy-Wil Dundee Millie-ET

141199452 Excellent-94 EEEEE 2E
3-05 2x 305d 30460 3.4 1042 2.9 883
2-03 2x 305d 25360 3.8 953 2.8 709
Life: 1631d 160730 3.6 5795 2.8 4467
• 3rd 5-Yr-Old NE Fall Nat'l 2015
• 1st 4-Yr-Old/HM Sr Champ NY State Fair 2014

Full sister to Millie

Joy-Wil Dundee Mackenzie-ET 2E-94
4-10 2x 365d 26790 4.2 1115 3.3 897

Regancrest Dundee

127640114 Excellent-95 *TY *TV
PTA -1083M -58F -32P 99R 8/20
PTA +.42T +.76UDC -.28FLC GTPI +1347G

Joy-Wil Primetime Mattie-ET

137376553 Excellent-90
5-11 2x 305d 25660 4.0 1032 2.9 745
4-06 2x 305d 22550 4.0 895 3.0 670
7-05 2x 305d 22250 3.6 807 2.9 647
2-03 2x 305d 18490 4.1 765 3.1 577
3-03 2x 261d 15260 4.1 622 2.9 448
Life: 1690d 112770 4.0 4490 3.0 3375
• Supreme Champion Chester Co 4-H roundup 2011

3rd Dam

Joy-Wil Lee Mackenzie VG-88 EX-MS
3-02 2x 271d 25750 4.0 1023 2.9 738
2-03 2x 345d 20171 4.1 854 3.1 638

4th Dam

Joy-Wil Milan Millie VG-87 VVVVV
8-01 3x 365d 36630 3.8 1383 2.9 1052
Life: 2391d 194690 3.6 6981 3.0 5774

5th Dam

Joy-Wil Southwind Milly-ET EX-90 EEEVE
3-06 2x 365d 27910 3.4 935 3.1 860

6th Dam

Joy-Wil Millie Patsy-ET EX-93 3E GMD DOM
8-01 2xc 305d 25750 4.3 1104 3.3 846
Life: 1716d 107201 4.2 4479 3.3 2098

7th Dam

Fairmere Ivanhoe Millie EX-94 EEEE 4E
11-3 2x 333d 21366 3.7 807

Nittany Lion Fall Classic



ZBW CORVETTE ALFALFA EX-93 EEEEE
DAM OF LOT 29

Full sisters to Alex

BVK Atwood Abbie-ET EX-95

- Grand Champion PA Spring Holstein Show 2016
- Res Grand Champ Eastern Nat'l Show 2015
- 1st & Grand Champ 4-Yr-Old Northern Tier 2015
- Grand Champ 4-Yr-Old PA Holstein Champ Show 2015
- 2nd Jr 3-Yr-Old Int'l Holstein Show 2014

BVK Atwood Arianna-ET EX-94

- 1st Jr 3-Yr-Old NYSS 2013
- 2nd Jr 3-Yr-Old Mid-West Spring 2013
- 1st Jr 2-Yr-Old/BB&O Int'l Holstein Show 2012
- 1st Jr 2-Yr-Old/BB&O Royal 2012
- Nom All-American Spring Yrlg 2011

BVK Atwood Abrianna-ET EX-92 EX-MS *BL *TD

- 2nd Jr 3-Yr-Old/BBO Int'l Holstein Show 2013
- 1st Jr 3-Yr-Old/Grand Champ II State Fair 2013
- 1st Jr 3-Yr-Old/Grand Champ II Champ Show 2013
- Un All-Am & All-Can Jr 2-Yr-Old 2012

Maternal sister to Alex

BVK Shottle Anna-ET EX-94 EX-MS

Lot 29

KIMBER HOUGH
HOWARD, PA 16841
814-571-2860

MS ZBW-RET-SV DENVER ADA-ET

840003141544437 99%RHA-I
Born: September 4, 2019
55K GTPI + 2066G

Brenland Denver

12074893 99%RHA-O *TR *TC *TY *TV *TL
PTA -564M + 20F + 13P 82R 8/20
PTA -.3PL 2.85SCS -2.9DPR 3.1%DCE
PTA +2.88T +1.90UDC +.98FLC 79R 8/20
GTPI +2197G

ZBW Corvette Alfalfa

840003126362535 Excellent-93 EEEEE *TR *CD *BL
4-02 2x 323d 31820 3.8 1216 3.2 1026
• Res. Grand Champ Eastern NY Holstein Show 2018
• Res. Int Champ Central NY Holstein Show 2018

Sonnek GC Corvette-ET

71391400 Excellent-92 *TR *TP *TY *TV *TL
PTA -181M -3F +0P 99R 8/20
PTA +1.99T +1.02UDC +1.59FLC GTPI +1941G

Prestige-Gen All Star-ET

142430116 Very Good-87
1-11 2x 350d 18180 4.0 734 3.0 553

3rd Dam

BVK Atwood Alex-ET VG-89

2-02 2x 305d 24830 5.1 1262 3.3 817

4th Dam

Ms Kingstead Chief Adeen-ET EX-94 2E DOM

3-05 2x 310d 30180 4.0 1209 3.6 1077
Life: 1382d 100760 4.0 4010 3.6 3649

- Nom All-American Jr 3-Yr-Old Cow 2000
- Nom All-American 4-Yr-Old Cow 2001
- Member All-American Produce 2000

5th Dam

C Aitkenbrae Starbuck Ada EX-94 2E DOM

5-06 2x 356d 30055 3.5 1043 3.5 1049"
Life: 6 Lact 137732 3.4 4749 3.4 4647

- All-American Produce of Dam 2000, 2001
- All-American 3-Yr-Old Cow 1990
- Res All-Time All-American Sr 3-Yr-Old



SWEET-PEAS GCHIP ALEX VG-89
MATERNAL SISTER TO 3RD DAM OF LOT 30
MATERNAL SISTER TO DAM OF LOT 31



SWEET-PEAS GC AFFECTION VG-89
MATERNAL SISTER TO 3RD DAM OF LOT 30
MATERNAL SISTER TO DAM OF LOT 31

Lot 30

SWEET-PEAS HOLSTEINS
SUSQUEHANNA, PA 18847
570-442-1491

SWEET-PEAS DBACK AMIGA

840003126286227 99%RHA-I
Born: March 12, 2020 • Herd No. 310

Mr D Apple Diamondback

840003013721049 99%RHA-I EX-93 *RC *TP *TC *TY *TV *TL
PTA -427M -26F -1P 99R 8/20
PTA +.0PL 3.09SCS -2.4DPR 2.7%DCE
PTA +2.43T +2.04UDC +1.32FLC 99R 8/20
GTPI +1917G

Sweet-Peas Solomon Abra

840003128019877 99%RHA-I

Walnutlawn Solomon-ET

11775998C 99%RHA-I *TR *TP *TY *TV *TL
PTA -450M -13F -8P 99R 8/20
PTA +2.69T +1.69UDC +.60FLC GTPI +1993G

Sweet-Peas Gwy Amelia-ET

840003129013812 Excellent-90 EX-MS
3-05 2x 294d 27020 3.8 1038 2.9 797
2-02 2x 365d 24720 3.7 909 3.1 762

Maternal sister to Amelia

Sweet-Peas Gchip Alex VG-89

• HHM All-American Jr 2-Yr-Old 2019

Sweet-Peas GC Affection-ET VG-89

Full sisters to Abbie

BVK Atwood Arianna EX-94

- 1st Jr 3-Yr-Old NY Int'l Spring Show 2013
- Un. All-American Jr 2-Yr- Old 2012
- All-Canadian Jr 2-Yr-Old 2012
- 1st Jr 2-Yr-Old WDE 2012
- 1st Jr 2-Yr-Old & Int Champ IL Champ Show 2012
- Nom All-American Spring Yearling 2011
- 1st Spring Yrlg/Jr. Champ Midwest Nat'l Sp 2011

BVK Atwood Abrianna-ET EX-92

- Res All-American Jr 3-Yr-Old 2013
- 2nd Jr 3-Yr-Old Best B&O WDE 2013
- 1st Jr 3-Yr-Old/Grand Champ IL State Fair 2013
- 1st Jr 3-Yr-Old/Grand Champ IL Champ Show 2013
- Sale topper \$49,000 Impact of Ada sale

BVK Atwood Andrea EX-92

- 3rd Jr 3-Yr-Old WDE 2013
- HM All-American Jr 3-Yr-Old 2013

Maternal sister to Abbie

BVK Shottle Anna-ET EX-94 EX-MS

3rd-5th Dams

BVK Atwood Abbie-ET EX-95 EEEEE 2E *TL

4-03 2x 365d 54790 3.9 2134 3.1 1696

Life: 1820d 199370 4.1 8252 3.2 6374

- Grand Champ PA Spring Show 2016
- 2nd Jr 3-Yr-Old/Nasco Prod Award WDE 2014
- Res Grand Champ Eastern Nat'l 2014

Ms Kingstead Chief Adeen-ETEX-94 2E DOM

3-05 2x 310d 30180 4.0 1209 3.6 1077

6-04 2x 365d 28820 4.1 1191 3.5 1013

Life: 1382d 100760 4.0 4010 3.6 3649

- Nom All-American Jr 3-Yr-Old Cow 2000
- Nom All-American 4-Yr-Old Cow 2001
- Member All-American Produce 2000

C Aitkenbrae Starbuck Ada EX-94 EEEE 2E DOM

13-8 2x 365d 25150 3.0 764 3.4 843

Life: 6 Lact 137732 3.4 4749 3.4 4647

- All-American Produce of Dam 2000, 2001
- Res All-Time All-American Sr 3-Yr-Old
- All-American 3-Yr-Old Cow 1990
- Grand Champion Eastern National 1990

Nittany Lion Fall Classic



BVK ATWOOD ABBIE-ET EX-95 EEEEE 2E
3RD DAM OF LOT 30 & 2ND DAM OF LOT 31

Full sisters to Abbie

BVK Atwood Arianna EX-94

- 1st Jr 3-Yr-Old NY Int'l Spring Show 2013
- Un. All-American Jr 2-Yr- Old 2012
- All-Canadian Jr 2-Yr-Old 2012
- 1st Jr 2-Yr-Old WDE 2012
- 1st Jr 2-Yr-Old & Int Champ IL Champ Show 2012
- Nom All-American Spring Yearling 2011
- 1st Spring Yrlg/Jr. Champ Midwest Nat'l Sp 2011

BVK Atwood Abrianna-ET EX-92

- Res All-American Jr 3-Yr-Old 2013
- 2nd Jr 3-Yr-Old Best B&O WDE 2013
- 1st Jr 3-Yr-Old/Grand Champ IL State Fair 2013
- 1st Jr 3-Yr-Old/Grand Champ IL Champ Show 2013
- Sale topper \$49,000 Impact of Ada sale

BVK Atwood Andrea EX-92

- 3rd Jr 3-Yr-Old WDE 2013
- HM All-American Jr 3-Yr-Old 2013

Maternal sister to Abbie

BVK Shottle Anna-ET EX-94 EX-MS

Lot 31

SWEET-PEAS HOLSTEINS
SUSQUEHANNA, PA 18847
570-442-1491

SWEET-PEAS JORDY ACE

840003208476592 99%RHA-1 *RC
Born: December 5, 2019 • Herd No. 288

Cycle Mcgucci Jordy-Red

840003131666411 99%RHA-1 *CV *TC *TY *TL
PTA -917M -22F -36P 96R 8/20
PTA -2.6PL 2.96SCS -2.9DPR 3.6%DCE
PTA +3.03T +2.29UDC +2.74FLC 93R 8/20
GTPI +1785G

Sweet-Peas Def Angle-ET

840003128019875 Very Good-85 VG-MS @ 2-05

Maternal sister to Angle

Sweet-Peas Gchip Alex VG-89

• HHM All-American Jr 2-Yr-Old 2019

Scientific B Defiant-ET

141123484 Very Good-87 *RC *TP
PTA +50M -54F -13P 99R 8/20
PTA +2.73T +1.59UDC +.99FLC GTPI +1658G

BVK Atwood Abbie-ET

70476955 Excellent-95 EEEEE 2E *TL
4-03 2x 365d 54790 3.9 2134 3.1 1696
3-02 2x 346d 42190 4.1 1726 3.0 1281
5-08 2x 365d 36060 4.7 1710 3.4 1211
1-10 2x 365d 35180 3.6 1280 3.0 1058
Life: 1820d 199370 4.1 8252 3.2 6374
• Grand Champ PA Spring Show 2016
• 2nd Jr 3-Yr-Old/Nasco Prod Award WDE 2014
• Res Grand Champ Eastern Nat'l 2014

3rd & 4th Dams

Ms Kingstead Chief Adeen-ETEX-94 2E DOM

3-05 2x 310d 30180 4.0 1209 3.6 1077
6-04 2x 365d 28820 4.1 1191 3.5 1013
Life: 1382d 100760 4.0 4010 3.6 3649

- Nom All-American Jr 3-Yr-Old Cow 2000
- Nom All-American 4-Yr-Old Cow 2001
- Member All-American Produce 2000

C Aitkenbrae Starbuck Ada EX-94 EEEE 2E DOM

13-8 2x 365d 25150 3.0 764 3.4 843
Life: 6 Lact 137732 3.4 4749 3.4 4647

- All-American Produce of Dam 2000, 2001
- Res All-Time All-American Sr 3-Yr-Old
- All-American 3-Yr-Old Cow 1990
- Grand Champion Eastern National 1990



HILLMONT ATLAS CLOVER EX-94 EX-MS 3E
DAM OF LOTS 32 & 32A



HILLMONT EQUATION CAROL EX-91
MATERNAL SISTER TO LOT 32
FULL SISTER TO LOT 32A

Lot 32

KIRK HILLEGASS
BERLIN, PA 15530
814-442-8746

HILLMONT WINDBROOK CLEO-ET

840003151001033
Born: March 22, 2018
Fresh: September 2, 2020
First test: 58# 4.5f 2.9p SCC 44,000

Lot 32A

FIRST CHOICE FEMALE

Six-Equation Heifers Born: September 2-8, 2020
Sire: **Louiselle Equation**
Dam: **Hillmont Atlas Clover**

Gillette Windbrook-ETS

7816429C Excellent-97-CAN *CD *TY *TV *TL
PTA -87M +16F +4P 99R 8/20
PTA -8PL 3.15SCS -3.8DPR 2.4%DCE
PTA +1.58T +69UDC +1.58FLC 99R 8/20
GTPI +1975G

Hillmont Atlas Clover

141094092 Excellent-94 EX-MS 3E *TL *TD
6-06 2x 365d 33200 5.1 1697 3.4 1120
4-01 2x 365d 30910 4.4 1353 3.3 1027
5-04 2x 305d 29380 4.4 1303 3.2 940
2-10 2x 365d 25700 4.5 1168 3.4 869
Life: 1827d 151530 4.7 7151 3.4 5101

Maternal sisters to Clover

Glen-Valley Lou Calixte EX-93

3-03 2x 363d 32835 3.8 1256 3.5 1135

Glen-Valley Sht Cassia EX-90 GMD

2-00 2x 365d 47680 4.4 2092 3.0 1447

Maternal sister to Cleo

Hillmont Equation Carol EX-91

• 3rd Sr 2-Yr-Old NE Fall National 2017

Hillmont Equation Cassie-ET EX-91

Hillmont Atw-Abe Cristy EX-91

BKB Goldwyn Atlas-ET

137162947 *TV *TL
PTA -1402M -14F -37P 95R 8/20
PTA +.39T +.13UDC +.03FLC TPI +1713

Glen-Valley Durham Casino

134885041 Very Good-87 VG-MS GMD *TV
5-06 2x 365d 36640 4.1 1502 3.1 1123
1-11 2x 365d 32060 3.4 1098 3.2 1025
3-11 2x 365d 30850 3.9 1199 3.2 983
6-09 2x 365d 29850 4.6 1360 3.2 949
Life: 1897d 153510 4.0 6117 3.2 4915

Maternal brother to Casino

Glen-Valley BW Captain-ET EX-94

3rd-9th Dams

Glen-Valley Win Caprice-ET EX-93 3E GMD DOM

5-03 2x 365d 44990 3.6 1606 3.0 1355

Glen-Valley L Compliment-ET EX-91 2E GMD

6-10 2x 365d 38110 3.4 1299 2.9 1091

Life: 1789d 159463 3.3 5184 3.0 4718

Glen-Valley Blackstr Classy EX-92 2E GMD DOM

7-01 2x 365d 43970 3.5 1536 2.6 1141

Life: 2655d 251284 3.5 8759 2.7 6827

Honeyglo Rotate Connie EX-91 GMD DOM

5-09 2x 365d 32990 3.9 1302 3.0 984

Life: 1772d 139770 4.0 5588 3.1 4284

Honeyglo Bova Clover VG-88 VEEV

2-04 2x 365d 28030 4.1 1154 2.7 764

Life: 2127d 138780 3.9 5438 2.8 3889

Chesdale Monitor AR Chief VG-85

4-08 2x 365d 32820 3.7 1208 2.7 901

Chesdale Premier Alan Monitor VG-85 GMD

6-07 2x 305d 24410 3.5 863 2.9 713

Life: 1880d 125320 3.8 4701

Nittany Lion Fall Classic

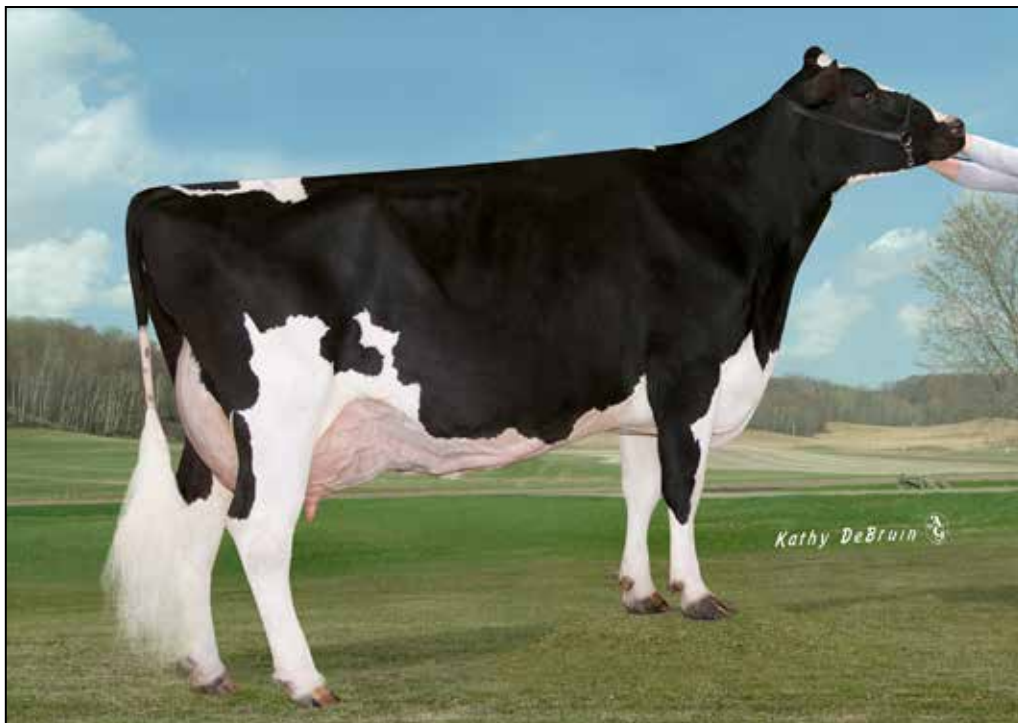

GLEN-VALLEY ROSS CALISTE EX-91 2E
DAM OF LOT 33 & 2ND DAM OF LOT 34

Lot 33

NATHAN ULMER
BELLEFONTE, PA 16823
814-280-5459

GUIDED-PATH STN CAREFREE-ET

840003146184252 Good Plus-83 @ 2-06 *TR *TC *TL
 Born: September 6, 2017 • Herd No. 2615
 19K GTPI +1911G
 1-11 2x 336d 27832 3.8 1062 2.9 804"
 Fresh: September 9, 2020

Lot 34

GUIDED-PATH DOORMAN HEIFER

840003220430864 Pending
 Born: September 9, 2020
 Sire: **Val Bisson Doorman-ET**
 Dam: **Guided-Path Stn Carefree-ET**

Mr Sunrose Saturn

142925043 Excellent-91 *TY *TL
 PTA +765M +0F +12P 93R 8/20
 PTA -1.8PL 3.07SCS -2.9DPR 3.4%DCE
 PTA +2.85T +3.08UDC +1.19FLC 91R 8/20
 GTPI +2122G

Glen-Valley Ross Caliste

69660725 Excellent-91 EEEEE 2E
 3-03 2x 365d 29810 3.9 1148 3.2 965
 4-09 2x 294d 29240 3.5 1034 3.1 912
 5-09 2x 305d 28000 3.6 1018 3.3 912
 1-10 2x 365d 26690 4.2 1111 3.3 893
 Life: 1506d 121430 3.8 4605 3.3 3976

Bosside Altaross-ET

62085114 *TY *TV *TL
 PTA -1159M -30F -24P 99R 8/20
 PTA -.92T -1.24UDC -.18FLC GTPI +1694G

Glen-Valley Lou Calixte-ET

64688522 Excellent-93 EEEEE
 3-03 2x 363d 32840 3.8 1256 3.5 1135
 2-03 2x 342d 24770 4.0 991 3.4 839

3rd Dam

Glen-Valley Durham Casino VG-87 VG-MS GMD

5-06 2x 365d 36640 4.1 1502 3.1 1123
 Life: 1897d 153510 4.0 6117 3.2 4915

4th Dam

Glen-Valley Win Caprice-ET EX-93 2E DOM

5-03 2x 365d 44990 3.4 1606 2.8 1270
 Life: 131350 3.9 5105 3.1 4079

• Fifteen sons in AI

5th-10th Dams

Glen-Valley L Compliment-ET EX-91 2E GMD

6-10 2x 365d 38110 3.4 1299 2.9 1091
 Life: 1789d 159463 3.3 5184 3.0 4718

Glen-Valley Blackstr Classy EX-92 2E GMD DOM

7-01 2x 365d 43970 3.5 1536 2.6 1141
 Life: 2655d 251284 3.5 8759 2.7 6827

Honeyglo Rotate Connie EX-91 GMD DOM

5-09 2x 365d 32990 3.9 1302 3.0 984
 Life: 1772d 139770 4.0 5588 3.1 4284

Honeyglo Bova Clover VG-88 VEEV

2-04 2x 365d 28030 4.1 1154 2.7 764
 Life: 2127d 138780 3.9 5438 2.8 3889

Chesdale Monitor AR Chief VG-85

4-08 2x 365d 32820 3.7 1208 2.7 901

Chesdale Premier Alan Monitor VG-85 GMD

6-07 2x 305d 24410 3.5 863 2.9 713
 Life: 1880d 125320 3.8 4701

37th Annual



VALLEVILLE LHEROS MADA-ET EX-92 EX-MS
2ND DAM OF LOT 35



VALLEVILLE LHEROS JENN EX-94-CAN 12*
FULL SISTER TO 2ND DAM OF LOT 35

Lot 35

THOMAS & ERIN UBER & MIKE UBER
ADAMSVILLE, PA 16110
814-777-3777

Scientific B Defiant-ET

141123484 Very Good-87 *RC *TP
PTA +50M -54F -13P 99R 8/20
PTA -1.3PL 3.20SCS -2.7DPR 3.2%DCE
PTA +2.73T +1.59UDC +.99FLC 99R 8/20
GTPI +1658G

Duckett-Sr Alex Music-ET

70292603 Excellent-91 2E
4-03 2x 365d 36280 4.5 1649 3.3 1186
3-00 2x 365d 30330 4.4 1331 3.2 981
6-08 2x 365d 28920 4.4 1262 3.3 942
5-08 2x 303d 27970 4.3 1205 3.2 906
1-11 2x 333d 19860 4.4 866 3.3 652
Life: 2128d 173350 4.5 7747 3.2 5560

Full sister to Music

Duckett-SR Alex Margie-ET VG-86

- Res Jr Champion MD District Show 2011
- 1st Fall Calf MD District Show 2011
- 2nd Fall Calf MD State 4-H Show 2011

UBER-HOLME DEFIANT MINDY

840003140954674

Born: December 5, 2018 • Herd No. 39

Due: January 1, 2021 to Woodcrest King Doc
250HO12961

Golden-Oaks St Alexander-ET

61133837 Excellent-94 EEEE *TR *TV *TL *TY *TD
PTA -228M +32F -13P 99R 8/20
PTA +.11T -.50UDC +.70FLC GTPI +1834G

Valleville Lheros Mada-ET

- 7808367C Excellent-92 EEEVE
4-04 2x 365d 26980 3.7 1005 3.0 814
- Res Grand Champion IL State Show 2010
 - Best Udder of Show IL State Show 2010
 - 1st 4-Yr-Old Cow IL State Show 2010
 - HM Grand Champion Atlantic Summer 2009
 - 1st Jr 3-Yr-Old Cow Atlantic Summer 2009

Full sisters to Mada

Valleville Lheros Jenn EX-94-CAN 12*
3-09 2x 365d 33532 4.5 1506 3.5 1175

- All-American Sr 3-Yr-Old Cow 2008
- All-Canadian Sr 3-Yr-Old Cow 2008
- Res Grand Champion Quebec Internat'l 2008
- HM Int Champion Quebec Internat'l 2006

Valleville Lheros Monique VG-85-CAN 3*

- HM All-Canadian Sr Calf 2007
- Valleville Lheros Juliet VG-86-CAN**
- All-Canadian Senior Yrlg Heifer 2006
- Junior Champion Royal Winter Fair 2006
- All-Canadian Senior Calf 2005

3rd Dam

Valleville Integrity Brenna EX-90 2E-CAN 14*

4-07 2x 319d 23069 5.0 1162 3.2 743
3-06 2x 326d 21912 4.1 902 3.4 741

- Grand Champion Perth-Waterloo 2002
- 1st Sr 3-Yr-Old Cow Perth-Waterloo 2001

4th Dam

Valleville Lisa Jet VG-88 VG-MS-CAN 17*

4-06 2x 305d 25860 3.6 922 3.1 800
Life: 5 Lact 106174 3.9 4114 3.3 3543

Nittany Lion Fall Classic



OAKLAND-VIEW LARMANA-RED-ET
SELLS AS LOT 36



BUDJON-VAIL HZ LACEY-RED-ET EX-93 EEEEE
DAM OF LOT 36

Lot 36

KATELYN TAYLOR
ALLENWOOD, PA 17810
570-547-0590

GS Alliance O Kalif-Red-ET

120100409625 *TY *TV *TL
PTA -224M -20F -8P 97R 8/20
PTA +.1PL 2.90SCS +2.8DPR 3.0%DCE
PTA +.40T +.34UDC -.69FLC 96R 8/20
GTPI +1898G

Budjon-Vail HZ Lacey-Red-ET

840003126822831 Excellent-94 EEEEE *TL
2-05 2x 298d 22810 4.6 1060 3.3 747

Maternal sister to Lacey

Crestomere RL Lovable EX-91 91-MS

- 1st Sr 3-Yr-Old/Grand Champ Alberta Dairy Congress Provincial R&W Show 2016
- 1st Sr 3-Yr-Old/Res Int Champ Canadian Nat'l Convention R&W Show 2016

OAKLAND-VIEW LARMANA-RED-ET

840003131908182
Born: December 1, 2016
2-09 2x 172d 9040 3.5 312 2.9 263
Fresh: October 11, 2020

- Nom Jr All-American R&W Winter Cald 2017
- Res JC Premier Nat'l R&W 2017
- 4th Jr Winter Calf Grand Int'l R&W 2017
- 8th Winter Calf Grand Int'l R&W 2017
- Jr Champ Northern Tier R&W Show 2017

St-Jacob Destry Heztry-ET

7074442 Excellent-91 *RC *CD *TY *TV *TL
PTA -676M -22F -6P 99R 8/20
PTA +1.14T +.65UDC +.71FLC GTPI +1908G

Crestomere Absolutely Love-Red

9575714C Excellent-92 EEEEE
3-03 2x 305d 23690 3.9 924 3.2 764
2-02 2x 307d 18209 3.8 696 3.2 580
• Res All-American R&W 4-Yr-Old 2014
• Grand & Sr Champion NYSS R&W 2014
• Grand & Sr Champion OH Spring R&W Show 2014
• Res Int Champion RAWF R&W 2013

Maternal sister to Larmana

Oakland-View Legacy-Red-ET EX-90

- 1st Sr 2-Yr-Old Premier Nat'l Jr R&W Show 2019
- 1st Sr 2-Yr-Old MD State Fair R&W Show 2019

Legacy's Daughter

Oakland-View Jor Legend-Red

- Nom. All-American Spring Calf 2019
- 1st Spring Calf/HM Jr Champ MD State Fair R&W 2019
- 2nd Spring Calf Royal R&W 2019

Lacey

- 1st R&W 4-Yr-Old/Res Sr Champ Harrisburg 2019
- Grand Champ Eastern Nat'l 2018
- 1st Sr 3-Yr-Old R&W Royal 2018
- 2nd Sr 3-Yr-Old Grand Int'l R&W Show 2018
- All-American R&W Sr 2-Yr-Old 2017
- Jr All-American R&W All-American Sr 2-Yr-Old 2017
- Res. Grand Champ NY Spring R&W Jr Show 2017
- Int Champ/Res Grand Champ Premier Nat'l R&W Jr Show 2017
- 1st Sr 2-Yr-Old Grand Int'l R&W Show 2017
- Unanimous All-American R&W Fall Yrlg 2016
- 1st Fall Yrlg/Jr Champ MD State Fair 2016
- 1st Fall Yrlg/Jr Champ Eastern Nat'l R&W Shows 2016
- 1st Fall Yrlg Grand Int'l R&W Show 2016

3rd Dam

Crestomere Lorilee-ET EX-91 2E *RC
6-03 2x 365d 32017 3.2 1036 3.0 972
5-02 2x 335d 30308 3.3 1007 2.9 892

4th Dam

Crestomere Skychief Lori VG-86-CAN 5*
2-05 2x 365d 21391 3.7 789 3.1 614
3-06 2x 305d 18445 3.6 665 3.1 573

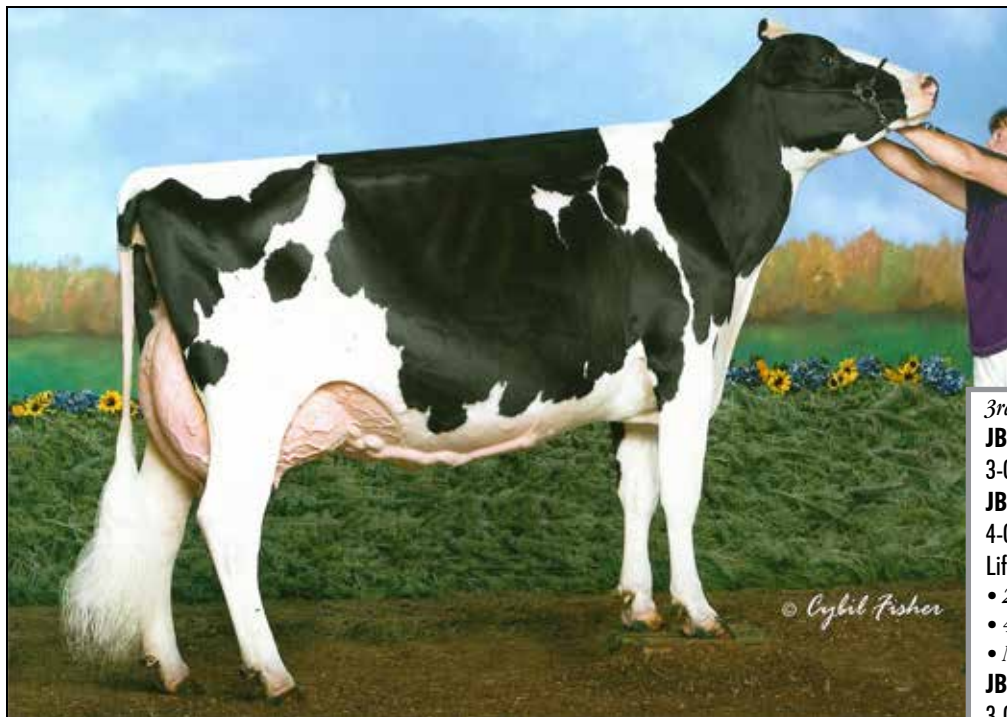

JB-SG ASPEN DAKOTA-ET EX-94 EEEEE 2E
4TH DAM OF LOT 37

Maternal sister to Darcy

JB-SG Denison Delight EX-90 EX-MS

• 5th Spring Calf Eastern National 2009

3rd-18th Dams

JB-SG Knowledge Darcy EX-90 *TR *TL *TD

3-06 2x 365d 29183 4.1 1235 3.3 966

JB-SG Aspen Dakota-ET EX-94 EEEEE 2E

4-05 2x 365d 35560 4.7 1680 3.2 1153

Life: 1366d 111090 4.7 5243 3.4 3762

• 2nd 4yr-old E. Fall Nat'l 2011

• 4th Sr 3yr-old E. Fall Nat'l 2010

• Nom. All-Am Produce of Dam 2011

JB-SG Outside Debra EX-91 EEEEE 2E

3-03 2x 365d 38790 3.9 1532 3.0 1175

Life: 144930 3.7 5340 3.1 4476

Justa-Beauty Trixie Dora EX-90 VEVVE 3E

6-08 2x 365d 34170 2.8 940 2.7 926

Life: 2151d 190750 3.1 5867 2.8 5367

Justa-Beauty Trixie Dream GP-83 EX-MS

5-05 2x 326d 25630 3.0 766 2.8 718

Helen Justa-Beauty Trixie VG-87 VG-MS

3-10 2x 365d 27780 3.2 889 2.9 798

Justa-Beauty Trixie Steffi VG-85 VG-MS

4-05 2x 365d 30090 3.5 1004 2.8 855

Justa-Beauty Trixie Cassi EX-90 EEEV 2E

6-07 2x 365d 24860 2.8 704 2.8 685

Life: 2629d 161080 3.1 4964 2.7 4369

Justa-Beauty Trixie Lin VG-88 VVEV

4-09 2x 365d 19630 3.3 654 2.8 554

Life: 2426d 113020 3.3 3727 2.8 3210

K Justa -Beauty Trixie Gretchen VG-85

6-06 2x 314d 22530 3.7 827 3.1 707

Justa-Beauty Trixie Greta VG-85

7-04 2x 282d 17890 4.0 708 3.2 574

Justa-Beauty Trixie Juliet VG-86

7-09 2x 365d 21030 4.0 842

Life: 2635d 134780 4.0 5329

Justa-Beauty Trixie Satin GP-83

6-03 2x 321d 18190 3.7 676

Vista Grande Haven Queen EX-92 EEEV 4E

6-04 2x 362d 20348 3.4 700

Life: 4434d 187306 3.7 6781

Vista Grande Admiral Trixie VG-86 VVVV GMD

10-7 2x 347d 15710 3.6 564

Life: 4090d 161727 3.7 5927

Vista Grande Ovation Ellen VG-89 VEVV GMD

9-02 2x 305d 17360 3.9 674

Life: 2729d 123000 4.2 4530

Lot 37

JUSTA-BEAUTY HOLSTEINS
GARDNERS, PA 17324
717-448-2009

JUSTA-BEAUTY TRIXIE DEMI

840003205026280 99%RHA-I

Born: March 21, 2020 • Herd No. 545

Cam-Bing Solomon Cross

840003132379756 99%RHA-I *TR *TP *TY *TL

PTA +3M +12F -12P 79R 8/20

PTA -.9PL 2.91SCS -1.2DPR 2.5%DCE

PTA +3.09T +2.01UDC +1.37FLC 79R 8/20

GTPI +2111G

Justa-Beauty Trixie Diamond

840003150221119 Good Plus-83 @ 2-02

3.08 2x 288d 25130 4.3 1088 3.2 800"

Cycle Doorman Jacoby-ET

840003013614066 99%RHA-I *TR *TP *TC *TY *TV *TL

PTA -893M -20F -34P 98R 8/20

PTA +2.96T +2.60UDC +1.20FLC GTPI +1834G

Justa-Beauty Trixie Dolly

840003136716269 Very Good-88

Nittany Lion Fall Classic



JUSTA-BEAUTY TRIXIE ANNE-ET EX-90 EX-MS
DAM OF LOT 38

3rd-17th Dams

JB-SG Aspen Dakota-ET EX-94 EEEEE 2E
4-05 2x 365d 35560 4.7 1680 3.2 1153
Life: 1366d 111090 4.7 5243 3.4 3762

- 2nd 4yr-old E. Fall Nat'l 2011
- 4th Sr 3yr-old E. Fall Nat'l 2010
- Nom. All-Am Produce of Dam 2011

JB-SG Outside Debra EX-91 EEEEE 2E
3-03 2x 365d 38790 3.9 1532 3.0 1175
Life: 144930 3.7 5340 3.1 4476

Justa-Beauty Trixie Dora EX-90 VEVVE 3E
6-08 2x 365d 34170 2.8 940 2.7 926
Life: 2151d 190750 3.1 5867 2.8 5367

Justa-Beauty Trixie Dream GP-83 EX-MS
5-05 2x 326d 25630 3.0 766 2.8 718

Helen Justa-Beauty Trixie VG-87 VG-MS
3-10 2x 365d 27780 3.2 889 2.9 798

Justa-Beauty Trixie Steffi VG-85 VG-MS
4-05 2x 365d 30090 3.5 1004 2.8 855

Justa-Beauty Trixie Cassi EX-90 EEEV 2E
6-07 2x 365d 24860 2.8 704 2.8 685
Life: 2629d 161080 3.1 4964 2.7 4369

Justa-Beauty Trixie Lin VG-88 VVEV
4-09 2x 365d 19630 3.3 654 2.8 554
Life: 2426d 113020 3.3 3727 2.8 3210

K Justa-Beauty Trixie Gretchen VG-85
6-06 2x 314d 22530 3.7 827 3.1 707

Justa-Beauty Trixie Greta VG-85
7-04 2x 282d 17890 4.0 708 3.2 574

Justa-Beauty Trixie Juliet VG-86
7-09 2x 365d 21030 4.0 842
Life: 2635d 134780 4.0 5329

Justa-Beauty Trixie Satin GP-83
6-03 2x 321d 18190 3.7 676

Vista Grande Haven Queen EX-92 EEEV 4E
6-04 2x 362d 20348 3.4 700
Life: 4434d 187306 3.7 6781

Vista Grande Admiral Trixie VG-86 VVVV GMD
10-7 2x 347d 15710 3.6 564
Life: 4090d 161727 3.7 5927

Vista Grande Ovation Ellen VG-89 VEVV GMD
9-02 2x 305d 17360 3.9 674
Life: 2729d 123000 4.2 4530

Lot 38

JUSTA-BEAUTY HOLSTEINS
GARDNERS, PA 17324
717-448-2009

JUSTA-BEAUTY TRIXIE ANGEL

840003205026274 99%RHA-I
Born: February 4, 2019

Due: March 2, 2021 to Cycle Jails Journey-Red-ET
(Sexed Semen) 7H015210

Our-Favorite Undenied-ET

840003125220760 99%RHA-NA
PTA -345M +19F -9P 86R 8/20
PTA -1.9PL 3.05SCS -1.4DPR 2.5%DCE
PTA +3.27T +1.15UDC +1.37FLC 81R 8/20
GTPI +2078G

Justa-Beauty Trixie Anne-ET

840003013920056 Excellent-90 EX-MS
3-03 3x 319d 29450 3.0 873 2.8 817
4-03 3x 301d 28890 4.2 1215 3.0 854

Erbacres Damion

130263722 Excellent-96 *TR *TY *TV *TL
PTA -1256M -93F -28P 99R 8/20
PTA +1.33T +.17UDC +1.68FLC GTPI +1343G

JB-SG Denison Delight

139981500 Excellent-90 EX-MS
2-02 2x 365d 24880 4.3 1077 3.2 795
3-11 2x 305d 23320 3.7 853 3.0 698
• 5th Spring Calf Eastern National 2009

Maternal sister to Delight

JB-SG Knowledge Darcy EX-90 *TR *TL *TD
3-06 2x 365d 29183 4.1 1235 3.3 966



OAKFIELD-BRO AT FRUTA-ET EX-94 EX-MS 2E
DAM OF LOT 39

Lot 39

KELCIE DEGENFELDER
ROCKY RIDGE, MD 21778
716-725-2766

OCD Monterey Zion-ET

840003134444147 99%RHA-I *TR *TC *TY *TV *TL
 PTA +356M +2F +16P 90R 8/20
 PTA -7PL 3.05SCS -1.3DPR 2.6%DCE
 PTA +2.11T +2.03UDC +.82FLC 84R 8/20
 GTPI +2182G

Oakfield-Bro At Fruta-ET

840003013464551 Excellent-94 EEVEE 2E
 4-09 3x 365d 34880 4.1 1447 3.1 1078
 3-05 3x 365d 30860 4.1 1267 3.1 969

KAD ZION FINA

840003134445412 99%RHA-I
 Born: March 1, 2019 • Herd No. 5888

Due: May 6, 2021 to Farnear Delta-Lambda-ET
 551H003379

Maple-Downs-I G W Atwood-ET

8956379C Excellent-90 *TR *TP *TY *TV *TL
 PTA -368M +11F -10P 99R 8/20
 PTA +2.98T +1.70UDC +2.17FLC GTPI +1916G

Penn-Gate Denison Finae

141062446 Excellent-93 EEVEE 2E *TL
 5-09 3x 365d 34400 3.9 1335 2.9 1005
 4-07 3x 361d 29780 4.5 1343 3.2 947
 3-02 3x 365d 28140 3.9 1093 2.9 812
 7-04 3x 306d 23710 4.4 1044 2.9 685
 2-00 2x 220d 17540 3.5 610 2.7 466
 Life: 1877d 147310 4.1 6094 3.0 4399

3rd Dam

Penn-Gate Gibson Finny-ET EX-90 EX-MS 2E

4-07 2x 305d 28090 4.8 1361 3.5 992
 Life: 1528d 106300 4.8 5126 3.6 3823

4th Dam

Penn-Gate Durham Finely-ET EX-94 EEEEE 2E *CV

3-02 2x 365d 33710 3.5 1187 3.4 1135
 6-00 2x 365d 28840 3.4 969 3.4 986

5th Dam

Penn-Gate Skychief Finesse EX-95 EEEEE 3E DOM

9-00 2x 365d 36760 3.8 1386 3.2 1158
 Life: 2063d 155550 4.5 7051 3.3 5088

6th Dam

Penn-Gate Starbuck Finesse EX-94 2E GMD DOM

8-02 2x 305d 30040 3.8 1133 3.2 953
 Life: 2220d 166730 3.7 6252 3.4 5586

• 1st Place Pennsylvania Futurity

7th Dam

Penn-Gate Elevation Flashie EX-94 5E GMD DOM

7-01 2x 365d 32410 4.3 1382 3.0 963
 Life: 3872d 260540 4.4 11435 3.1 6679

8th Dam

Penn-Gate Fond Matt Flossie G

2-11 2x 305d 18720 4.0 747

9th Dam

Hunterdon Astro Floris EX-91 EVEE 3E DOM

8-06 2x 365d 21790 3.8 835

Nittany Lion Fall Classic



ENTOURAGE-LC FELICIA-RED-ET VG-85
MATERNAL SISTER TO LOT 40



JO-LAN CONTENDR FIRE-RED-ET VG-87 VG-MS
DAM OF LOT 107

Maternal sisters to Flame

Entourage-LC Fire-Red-Tw-ET VG-86

- 1st Fall Yrlg Grand Int'l Jr R&W Show 2018
- 3rd Fall Yrlg Grand Int'l R&W Show 2018
- 1st Fall Yrlg/Res Jr Champ KY State B&W Show 2018
- 1st Fall Yrlg KS R&W Show 2018
- 1st Fall Calf/Jr Champ KSF R&W Show 2017
- 7th Fall Calf Grand Int'l R&W Show 2017

Entourage-LC CP Frolic-Red VG-86

Entourage-LC Felicia-Red-ET VG-85

- All-American R&W Fall Yrlg 2018
- 1st Fall Yrlg Eastern Nat'l R&W 2018
- 1st Fall Yrlg Grand Int'l R&W Show 2018
- Res All-American R&W Fall Calf 2017
- Sold for \$15,900 Music City Celebration 2017
- 1st Fall Calf/Jr Champ Eastern Nat'l R&W 2017
- 2nd Fall Calf Grand Int'l R&W Show 2017
- HM Jr Champ Grand Int'l R&W 2017
- Jr Champ All-American R&W Show 2017

Entourage-LC A Fiona-ET

- 1st Spring Calf Grand Int'l R&W Show 2017
- 1st Spring Calf Mid-East Fall Nat'l R&W Show 2017

3rd Dam

Penn-Fort T Fort-ET EX-92 EEEEE

3-06 2x 365d 34000 5.2 1755 3.8 1295

2-02 2x 365d 24950 5.3 1310 3.8 959

4th Dam

Penn-Gate Skychief Finesse EX-95 3E DOM

9-00 2x 365d 36760 3.8 1386 3.3 1227

Life: 2245d 161510 4.5 7311 3.5 5590

5th Dam

Penn-Gate Starbuck Finesse EX-94 2E GMD DOM

9-00 2x 365d 36760 3.8 1386 3.3 1227

Life: 2220d 166730 3.7 6252 3.5 5902

6th Dam

Penn-Gate Elevation Flashie EX-94 5E GMD DOM

7-01 2x 365d 32410 4.3 1382 3.2 1025

Life: 3872d 260540 4.4 11435 3.3 7091

Lot 40

ROBERT SIMONSICK
DAVIDSVILLE, PA 15928
814-242-2530

ENTOURAGE-LC K FLAME-RED-ET

840003140043535 Very Good-85 VG-MS @ 2-10

Born: December 1, 2016

Fresh: August 28, 2020

GS Alliance O Kalif-Red-ET

120100409625 *TY *TV *TL

PTA -224M -20F -8P 97R 8/20

PTA +.1PL 2.90SCS +2.8DPR 3.0%DCE

PTA +.40T +.34UDC -.69FLC 96R 8/20

GTPI +1898G

Jo-Lan Contendr Fire-Red-ET

70382503 Very Good-87 VG-MS *TL *TD

2-10 2x 286d 12750 4.1 529 3.2 413

Full sister to Fire

Jo-Lan Contda Flavor-Red-ET VG-87

Patience Sholine Contender-Red

7483577C Excellent-95-CAN *TV *TL

PTA -2705M -71F -76P 99R 8/20

PTA +1.13T +2.55UDC +.57FLC TPI +1508M

Penn-Gate Advent Forte-ET

139226313 Excellent-90 EX-MS *RC

5-01 2x 305d 22180 4.2 928 3.4 760"

2-02 2x 305d 16950 4.3 737 3.5 587



AIIJA GOLDWYN GIOVANNI-ET EX-92 EX-MS
DAM OF LOT 41

Lot 41

BORDERVIEW GENETICS
ENOSBURG FALLS, VT 05450
802-309-4484

BORDERVIEW BREWER GYPSY-ET

840003215759740 99%RHA-I *TR *TC *TL
Born: June 4, 2020

Blexys Brewer RC

840003133191475 99%RHA-I *RC *CD *TP *TY *TV *TL
PTA -714M -19F -21P 80R 8/20
PTA -.8PL 2.98SCS -1.7DPR 2.8%DCE
PTA +2.33T +1.89UDC +1.36FLC 80R 8/20
GTPI +1845G

Aija Goldwyn Giovanni-ET

11950260 Excellent-92 EX-MS
3-01 2x 365d 30308 3.7 1125 3.2 962
5-00 2x 201d 16699 3.8 627 2.7 444 RIP
• 11th Jr 3-Yr-Old Int'l Holstein Show 2017
• HM All-Ontario Jr 2-Yr-Old 2016
• 1st Jr 2-Yr-Old Maxville Spring Show 2016
• 1st Jr 2-Yr-Old NYSF 2016
• HM All-Ontario Milking Yrlg 2015

Braedale Goldwyn

10705608C Good Plus-84-CAN *CD *TY *TV *TL
PTA -730M -7F -13P 99R 8/20
PTA +.98T +.55UDC +.83FLC GTPI +1317G

Aija Pronto Gynie-ETS

9756498C Very Good-87-CAN
2-01 2x 365d 29889 3.1 932 2.9 857
4-03 2x 365d 35864 3.2 1141 2.8 999
5-06 2x 365d 37658 3.1 1161 2.7 1021
6-11 2x 365d 33752 3.5 1164 3.1 1030
Life: 4 Lact 152047 3.2 4936 3.0 4627

3rd-10th Dams

Comestar Gyvana Allen-ET VG-85-CAN

3-08 2x 365d 28194 3.6 1029 3.2 902
2-01 2x 365d 28110 3.5 987 3.0 846

Braedale Champ Gypsy Freedom VG-85-CAN 3*

2-03 2x 365d 38192 4.0 1523 3.2 1210

Braedale Gypsy Grand VG-88-CAN 37*

5-06 2x 365d 34786 4.8 1660 3.3 1135
Life: 2 Lact 116398 4.9 5677 3.6 4217

Dam of: Braedale Goldwyn

Braedale Moonriver GP-83

2-00 2x 365d 26012 4.1 1056 3.6 941

Sunnylodge Chief Vick ET VG-86 31*

2-04 2x 365d 31327 3.7 1146 3.4 1060

Sunnylodge Elevation Jan VG-87-CAN 13*

10-4 2x 305d 315150 4.8 1687 3.6 1254
Life: 6 Lact 156959 4.3 6784 2.9 4564

Sunnylodge Jane Sheik VG-85-CAN 4*

4-11 2x 340d 27335 4.1 1127

Life: 5 Lact 108158 4.1 4392 1.2 1343

Sunnylodge Fond Vickie VG-85-CAN 2*

Life: 5 Lact 106266 4.1 4367

Nittany Lion Fall Classic



MILKSOURCE GOLDWYN AFRICA-ET EX-95 96-MS
2ND DAM OF LOT 42

Lot 42

MATTHEW NOLT
MIFFLINBURG, PA 17844
570-217-7109

Mr Blondin Warrior-Red-ET

840003139655530 99%RHA-I *TP *TC *TY *TV *TL
PTA -89M -2F -2P 79R 8/20
PTA -2.5PL 2.85SCS -2.5DPR 3.5%DCE
PTA +3.30T +2.24UDC +1.55FLC 78R 8/20
GTPI +2052G

Budjon-Vail Sid Annabel-ET

840003133371017 Excellent-90 *TR *TL
2-02 2x 365d 25860 3.7 963 3.3 848
3-03 2x 353d 25440 3.7 951 3.2 804

Maternal sister to Annabel

Budjon-Vail Drmn Ashley-ET VG-88

- 1st Winter Yrlg North-Eastern Fall Nat'l Show 2017
- 3rd Winter Calf Int'l Holstein Show 2016
- 1st Winter Calf Eastern Fall Nat'l 2016
- 2nd Winter Calf North Eastern Fall Nat'l 2016
- 3rd Winter Calf Mid-West Spring Nat'l 2016

BUDJON-VAIL WARRIOR ABBY

Registration Pending
Born: June 12, 2020

Pine-Tree Sid-ET

62175895 *TR *TP *TY *TL
PTA -829M -19F -23P 99R 8/20
PTA +1.47T +.92UDC -.86FLC GTPI +1549G

Milksource Goldwn Africa-ET

65747310 Excellent-95 EEEEE EX-96-MS 2E
2-02 2x 320d 26680 3.6 950 3.4 899
3-07 2x 365d 35620 4.0 1426 3.3 1184
6-02 2x 365d 38750 3.7 1437 3.0 1178
7-10 2x 365d 42760 3.5 1480 3.0 1301
Life: 1961d 187600 3.8 7069 3.2 6006

- 5th 150,000lb Cow Int'l Holstein Show 2016
- Grand Champ Midwest Spring National 2015
- Nom All-American Aged Cow 2014
- Nom All-Canadian Mature Cow 2014
- 2nd Mature Cow Royal Winter Fair 2014
- 5th Aged Cow Int'l Holstein Show 2014
- Grand Champion WI Championship Show 2014
- Grand Champion WI Championship Show 2012
- Grand Champion Midwest Spring Nat'l 2012

3rd thru 8th Dams

Butz-Butler Durham Angel-ET EX-90

4-10 2x 333d 37620 3.6 1344 2.9 1090

EO Siemers Ashlyns Angel-ET EX-96 2E GMD

4-03 2x 365d 41370 4.2 1749 3.3 1355

Life: 1649d 167780 4.5 7479 3.3 5482

- HHM All-American Aged Cow 2010
- HM All-Canadian Mature Cow 2010
- Supreme Champion PA All-American 2010
- Grand Champion Eastern Fall/Nat 2010
- 3rd Aged Cow International Show 2010
- 2nd Mature Cow Royal Winter Fair 2010
- Nom All-American 4-Yr-Old Cow 2008
- Reserve All-American Sr 2-Yr-Old Cow 2006
- Unanimous All-American Winter Yrlg 2005

Tri-Day Ashlyn-ET EX-96 2E GMD DOM

4-09 2x 365d 43090 4.8 2079 3.5 1503

Life: 1374d 144770 4.6 6665 3.5 5135

- All-Time All-American 4-Yr-Old Cow
- HHM All-Time All-American Sr 3-Yr-Old Cow
- All-American & All-Canadian 4-Yr-Old Cow 2001
- Supreme Champion World Dairy Expo 2001
- Grand Champion International Holstein Show, Eastern National & Royal Winter Fair 2001
- All-American Sr 3-Yr-Old Cow 2000
- Res All Canadian Sr 3-Yr-Old Cow 2000

Bendy-Brook Odyssey Favorite EX-92 2E DOM

6-01 2x 337d 22670 3.4 770 3.1 706

- Res All-American Produce of Dam 2001
- Nom Jr All-American Aged Cow 1995

Bendy-Brook Star Fonda VG-86

3-11 2x 290d 23390 3.5 826 3.1 724



ROLL-N-VIEW MOREWINE-RED EX-90 EX-MS
2ND DAM OF LOT 43

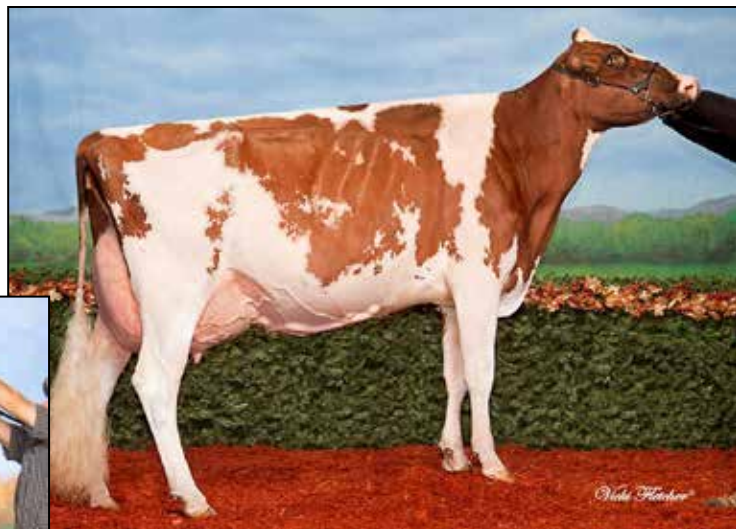

MS GLAD RAY MORE FUN-RED EX-93 EEEEE
3RD DAM OF LOT 43

- 3rd 4-Yr-Old Royal R&W Show 2014
- Nom All-American R&W Jr. 2-Yr-Old 2012
- 1st Jr. 2-Yr-Old/Int Champi All-Am R&W Show 2012
- 1st Jr. 2-Yr-Old NY State Fair R&W Show 2012
- Res. Sr./Res. Grand Champ NYSF R&W Jr. Show 2012
- Unanimous All-American R&W Spring Yearling 2011
 - Jr Champion RWF R&W Show 2011
- HM Jr Champ Grand International R&W Show 2011
- Nom. All-American Spring Calf 2010

Lot 43

CHASE & ALEXIS CASHELL
BATAVIA, NY 14020
717-830-8745

CASH-AL MORE SUGAR-RED

840003213274130 99%RHA-I
Born: March 2, 2020 • Herd No. 164

Full sisters to Fun

Glad-Ray-K More Love-Red-ET EX-90

- Nom All-American R&W Milking Yrlg 2015
- Jr All-American R&W Milking Yrlg 2015
- 1st Milking Yrlg Premier Nat. R&W Show 2015
- 1st Fall Calf NY R&W Spring Show 2014
- Member HM All-American Jr Best 3 Females 2014

Glad-Ray Mamajuana-Red VG-87

- Res. All-American Summer Yearling 2012

Mr Blondin Warrior-Red-ET

840003139655530 99%RHA-I *TP *TC *TY *TV *TL
PTA -89M -2F -2P 79R 8/20
PTA -2.5PL 2.85SCS -2.5DPR 3.5%DCE
PTA +3.30T +2.24UDC +1.55FLC 78R 8/20
GTPI +2052G

Cash-Al Jrdy More Shine-Red

840003148513333 99%RHA-I Good Plus-81 @ 2-03
1-11 2x 213d 16937 3.1 524 2.8 467 RIP

Cycle MCGUCCI Jordy-Red

840003131666411 99%RHA-I *CV *TC *TY *TL
PTA -917M -22F -36P 96R 8/20
PTA +3.03T +2.29UDC +2.74FLC GTPI +1785G

Roll-N-View Morewine-Red

840003130799891 Excellent-90 VEEEE @ 3-08
2-02 2x 288d 24565 3.3 817 2.8 689
• 2nd Sr 2-Yr-Old All-American R&W Show 2018

3rd-6th Dams

Ms Glad Ray More Fun-Red EX-93 EEEEE

5-09 3x 308d 37570 4.2 1569 3.0 1143

4-08 2x 305d 31600 4.3 1368 3.1 970

Greenlea Redl Mi-Red-ET VG-85 VG-MS

3-05 2x 305d 24600 3.5 864 2.9 717

2-02 2x 305d 22170 2.9 649 3.1 678

Wea-Land SS Mia-Red EX-92 EEEEE

3-07 2x 365d 27590 3.6 989 3.2 881

2-02 2x 365d 26520 3.4 895 3.0 786

- Nom All-American R&W Sr 3-Year-Old 2009

- 5th Sr 3-Year-Old, Grand Intn'l R&W Show 2009

Creek-Knoll Mae Distrig-Red EX-94 EEEEE 2E

5-10 2x 358d 41014 3.5 1471 2.9 1206

4-05 2x 365d 37759 3.4 1303 2.9 1120

- All-American R&W 125,000 Lb Cow 2009

- All-American R&W 4-Year-Old 2007

- Nom All-American R&W Sr 3-Year-Old '06

Nittany Lion Fall Classic



COWTOWN DURHAM LUELLE-ET EX-94 EEEEE 2E
2ND DAM OF LOT 44

Maternal sisters to Latifab

Oakfield Blake Luxuriant-ET

- *Nom. All-American Summer Yrlg 2018*
- *Jr Champ NE Spring Nat'l 2018*
- *Jr Champ ME Summer Nat'l 2018*

Oakfield Solomon Loco-ET

- *1st Winter Yrlg/HM Jr Champ Quebec Spring 2017*
- *1st Winter Calf Quebec Sup. Dairy Show 2016*
- *Res Jr All-Can Winter Calf 2016*
- *Nom All-Canadian Winter Calf 2016*

Oakfield Goldwyn Lyric-ET

- *Res All-Canadian/HHM All-Am Fall Yrlg 2014*

Oakfield Sid Lara Croft-ET EX-94

Goldcrest Gold Lucy-ET EX-93

- *1st Aged Cow/Grand Champ WA State Show 2015*

Oakfield Glddr Las Vegas-ET EX-92

Oakfield Atwood Love-ET EX-92

Oakfield Atwood Latte-ET

- *Nom. Jr All-American Jr 3-Yr-Old 2017*

Oakfield Solomon Lullaby-ET

- *Res All-NY Winter Calf 2016*

Oakfield Lotus Lindsay-ET EX-91

Oakfield Atwd Lemon Drop-ET EX-91

Oakfield Solomon Lou-ET EX-90

Oakfield Atwood Lullaby-ET EX-90

Oakfield Aspen Lark-ET VG-86

- *Res Jr All-NY Winter Yrlg 2011*
- *Res Jr All-NY Winter Calf 2011*

Lot 44

WILLIAM NEAL JR & LAVERN WARRINER
TIOGA, PA 16946
607-425-0394

MS DEFIANT LUCY

144730940

Born: October 15, 2018

Due: December 7, 2020 to Mr D Apple Diamondback

Scientific B Defiant-ET

141123484 Very Good-87 *RC *TP
PTA +50M -54F -13P 99R 8/20
PTA -1.3PL 3.20SCS -2.7DPR 3.2%DCE
PTA +2.73T +1.59UDC +.99FLC 99R 8/20
GTPI +1658G

Oakfield Queen Latifah-ET

840003009532953 Excellent-93 EEEEE 2E
4-03 2x 305d 22280 3.6 808 3.0 674
3-02 2x 305d 19920 4.2 839 3.0 598
6-07 2x 305d 18750 3.7 692 3.0 554
5-05 2x 305d 16190 3.9 636 3.3 529

Comestar Lauthority-ET

103455217C *CD *TY *TL
PTA -194M +0F -6P 99R 8/20
PTA +1.82T +.50UDC +.59FLC GTPI +1886G

Cowtown Durham Luella-ET

63651103 Excellent-94 EEEEE 2E
6-07 3x 365d 34570 3.4 1182 3.2 1100
2-06 2x 365d 26850 3.7 981 3.3 880
5-06 2x 305d 25140 3.9 968 3.2 794
4-00 3x 305d 19660 3.5 685 3.3 650
Life: 1572d 119880 3.6 4320 3.3 3906
• 5 EX and 14 VG daughters to date

3rd-9th Dams

Elleeta Skybuck Lucy EX-95 EEEVE 3E

6-11 2x 365d 30380 4.6 1397 3.1 940
Life: 1956d 146090 4.8 7056 3.3 4753

- *1st 125,000lb Cow North-East Nat'l 2010*
- *Grand & Sr Champ Int'l Show 2007*
- *All-American 6-Yr-Old 2007*

- *Res Grand Champ, North-E Fall National '07*

- *1st Aged Cow, North-E Fall National '07*

- *HM All-American Five-Year-Old 2005*

- *1st 5-Yr-Old & Res Sr Ch, Eastern Nat'l '05*

Elleeta Supersire Leah VG-88-7YR-CAN

7-02 2x 365d 24727 4.3 1074 3.3 811
Life: 6 Lacs 131249 4.3 5668 3.3 4297

Elleeta Starbuck Lynda GP-83-2YR-CAN

2-02 2x 326d 13003 4.6 604 3.5 461

Elleeta Threat Lisbee Excellent-93 EEEEE 2E *RC

5-02 2x 307d 18139 4.1 743 3.3 595
Life: 8 Lacs 121769 4.2 5071 3.3 4008

Blossom-Acres Sexation Lola VG-87-CAN

10-2 2x 365d 22421 3.9 875 3.3 736
Life: 9 Lacs 167894 3.6 6127 3.3 5514

Lolas Allhill Fury VG-85

7-09 2x 305d 28319 3.4 970 3.2 915
Life: 6 Lacs 121822 3.8 4623 3.3 3459

Allhill Lola Sir Winston EX-90



PENNWOOD LEADER ROCKLYN EX-95 EEEEE 3E
3RD DAM OF LOT 45

Lot 45

R. JUSTINE PETERSHEIM
VIROQUA, WI 54665
814-267-6584

PENNWOOD DELTA ROCABELLA

840003145860741

Born: November 4, 2017 • Herd No. 6691

1-10 3x 290d 22631 3.3 742 2.9 653"

Fresh: September 16, 2020

Mr Hovden Delta-ET

70243094 *TR *TP *TC *TY *TV *TL

PTA +1100M -12F +18P 97R 8/20

PTA -.5PL 2.85SCS -.41DPR 3.6%DCE

PTA +2.03T +1.02UDC +1.77FLC 96R 8/20

GTPI +1991G

Pennwood B Rocky Renee-ET

73494383 Very Good-88 VG-MS

3-03 3x 305d 26980 3.2 864 3.0 811

4-06 3x 296d 25820 3.4 876 3.1 788

2-01 3x 305d 20480 2.6 528 3.2 659

Regancrest-GV S Bradnick-ET

66625940 Excellent-96 EEEE *TR *TP *Y *TV *TL

PTA +489M -44F -2P 99R 8/20

PTA +1.69T +1.80UDC +1.74FLC GTPI +1858G

Pennwood Gldwyn Rockzane-ET

69495812 Excellent-90 EX-MS 2E *TL

5-01 3x 305d 27720 4.1 1136 3.3 919

3-01 3x 305d 26350 4.5 1188 3.4 889

6-02 3x 305d 25190 4.4 1114 3.7 924

4-01 3x 295d 24440 4.6 1120 3.3 808

1-11 3x 305d 19290 4.5 860 3.5 670

Life: 1795d 139400 4.5 6206 3.5 4839

Maternal sisters to Rockzane

Pennwood Gldwyn Rockette-ET EX-92

• HM All PA Jr 2 Yr Old 2012

Pennwood Drm Rocky Ryla-ET EX-92 EEEEE 2E

Pennwood Drm Rocky-Rita EX-91

Pennwood Gldwyn Rockelle-ET EX-90

Pennwood Gldwyn Rockzane-ET EX-90

Pennwood Drm Rocky Rena-ET VG-88

Pennwood Spirit Rocky-ET VG-87

ROCKLYN!

- Grand Champion SW PA Championship 2009
- All-Pennsylvania 125,000 Lb. Cow 2008
- Jr All-Pennsylvania 125,000 Lb. Cow 2008
- Res Grand Champion PA Jr Fall Show 2008
- 1st 125,000 Lb. Cow PA Fall Championship 2008
- 3rd Aged Cow Premier National Jr Show 2008
- 5th 125,000 Lb. Cow Eastern National 2008
- Grand Champion SW PA Championship Show 2008
- Champion B&O Cow SW PA Championship 2008
- Champion B&O Cow SW PA Championship 2007
- Grand Champion SW PA Championship Show 2007

Regancrest Elton Durham-ET

2250783 Excellent-90 *TR *CV

Pennwood Leader Rocklyn

60302623 Excellent-95 EEEEE 3E

3-08 3x 365d 39470 4.9 1922 3.4 1315"

5-02 3x 305d 35580 4.3 1519 3.2 1127"

7-03 2x 365d 34673 4.5 1503 3.2 1105"

2-02 3x 365d 27914 4.6 1310 3.4 968"

9-00 3x 305d 33100 4.5 1488 2.9 971

Life: 2725d 254020 4.5 11501 3.3 8358

Nittany Lion Fall Classic



GLEN-VALLEY ROYAL GOLD-ET EX-90 EX-MS 2E
2ND DAM OF LOT 46

Golden-Rose Shot Romance-ET EX-90 EX-MS

2-11 2x 365d 33159 3.5 1179 2.8 967

Oakfield Pronto Ritzi EX-93 EEEEE 2E

3-01 2x 305d 31310 3.4 1058 3.1 959

Life: 1283d 121230 3.5 4275 3.1 3723

Castleholm Dund Rhapsody-ET EX-90 EX-MS

2-01 2x 365d 28850 3.0 859 2.8 803

Astrahoe Stormatic Radiant EX-91 2E GMD

5-02 3x 365d 49847 4.2 2089 2.9 1437

Life: 1103d 124190 4.0 4924 3.2 3945

Astrahoe LJ Rosa Rebel-ET EX-92 EEEVV 2E

7-05 2x 365d 48580 4.2 2021 3.0 1468

Life: 1186d 110960 3.9 4326 3.2 3529

Pinehurst Royal Rosa-ET EX-91 EEEEE 2E

3-10 3x 365d 41400 3.3 1358 3.0 1223

Life: 1212d 115400 3.5 4073 3.1 3593

Pinehurst Roulade EX-92 EEEEE 2E

3-05 3x 365d 34160 4.3 1474 3.4 1156

Life: 1761d 142070 3.8 5395 3.3 4705

Pinehurst Sweet Cleo EX-90 EEVEV

6-00 3x 365d 40380 4.4 1776 3.2 1305

Life: 2173d 191570 3.9 7392 3.3 6238

Pinehurst Sweet Freedom EX-90 VEVE

5-07 3x 330d 34520 4.3 1500 3.1 1084

Pinehurst Sweet Delight EX-91 3E GMD

8-10 3x 365d 28460 4.2 1194 3.2 917

Life: 2228d 151600 4.0 6116 3.2 4907

Pinehurst Rapture EX-96 4E GMD

8-02 3x 365d 30370 4.2 1290 3.1 948

Life: 2297d 160790 3.9 6337 3.0 2469

Pinehurst Fragrance EX-90 VEVEV 2E

4-08 3x 365d 34490 3.6 1234

Life: 2004d 131700 3.5 4659

Hayssen Fond Ariel EX-90 EEEV 2E

8-06 2x 328d 23330 3.2 753

Life: 1936d 105270 3.4 3559

Hayssen D V Audrey EX-90 EEVV 2E

9-03 2x 365d 23670 4.4 1035

Life: 2413d 126251 4.4 5547

Whirlhill Q Rag Apple Ariel EX-92 VEVE

6-02 2x 365d 26755 4.2 1134

Life: 3861d 228465 4.5 9595

Arlite Posch EX-92 EEVE GMD

5-03 2x 365d 21193 3.7 779

Life: 3586d 144739 3.7 5176

Audrey Posch EX-93 EEEE 2E GMD

9-01 3x 365d 27012 3.8 1016

Life: 4292d 227909 3.8 9039"

Lot 46

KENNETH & MARILYN UMBLE
ATGLEN, PA 19310
610-593-2274

GLEN-VALLEY DOC ROSE-ET

840003200787497 99%RHA-I

Born: December 10, 2018 • Herd No. 1067

Due: December 19, 2020 to Eclipse Allthway

(Sexed Semen) 587H05355

Woodcrest King Doc

840003132417775 99%RHA-I *TR *TP *TC *TY *TV *TL

PTA +1668M +69F +52P 97R 8/20

PTA -.2PL 3.07SCS -.5DPR 2.8%DCE

PTA +3.32T +2.23UDC +1.92FLC 95F 8/20

GTPI +2755G

Glen-Valley Tango Roxy-ET

73879199 Very Good-88 VG-MS *TR *TL

4-02 2x 315d 24880 3.8 934 3.0 774

Mr Welcome Hill Tango-ET

70750485 *TP *TC *TY *TV *TL

PTA +1283M +35F +31P 99R 8/20

PTA +.75T +.64UDC +.04FLC GTPI +2310G

Glen-Valley Royal Gold-ET

70819357 Excellent-90 EX-MS 2E

4-00 2x 305d 31430 3.5 1087 3.1 963

2-10 3x 341d 31130 3.4 1073 3.2 991

1-11 2x 293d 21540 3.1 662 3.2 686

Life: 1314d 116540 3.3 3876 3.1 3622

37th Annual



GLEN-VALLEY UD PEPPERONI-ET
SELLS AS LOT 47

Lot 47

LAMBERT & KNECT
BLOOMSBURG, PA 17815
570-394-4953

Our-Favorite Udenied-ET

840003125220760 99%RHA-NA
PTA -345M +19F -9P 86R 8/20
PTA -1.9PL 3.05SCS -1.4DPR 2.5%DCE
PTA +3.27T +1.15UDC +1.37FLC 81R 8/20
GTPI +2078G

Glen-Valley Balt Pepper-ET

73084535 Excellent-91 2E
2-02 2x 365d 31180 3.5 1077 3.0 950
Life: 1179d 113040 3.4 3854 2.9 3333

Full sister to Pepper

Glen-Valley Balt Parsley-ET VG-87

GLEN-VALLEY UD PEPPERONI-ET

840003200787499 99%RHA-I
Born: December 17, 2018

Due: March 9, 2021 to Woodcrest King Doc

Regancrest Baltmor-ET

61898426 *TY
PTA +93M -13F -9P 99R 8/20
PTA +1.56T +.23UDC +.09FLC GTPI +1738G

Kingsbury Parsnip-ET

64628808 Excellent-94 EEEEE 2E
7-01 2x 365d 40095 3.2 1280 3.0 1188
3-06 2x 305d 31490 3.0 954 3.0 953
2-01 2x 365d 30380 3.4 1030 3.1 931
5-01 2x 305d 28830 3.0 879 3.1 901
Life: 1820d 158990 3.3 5265 3.1 4974

3rd Dam

Willows-Edge BC Parsley EX-92 EEEEE 3E
4-11 3x 365d 38010 4.0 1511 2.9 1119
Life: 2071d 169100 4.3 7255 3.2 5332

4th Dam

Willows-Edge Encore Persist VG-86 VG-MS
2-00 2x 365d 24300 4.7 1148 3.1 749
3-04 2x 243d 20770 4.9 1012 2.8 583

5th Dam

Willows-Edge Astre Prentice EX-91 VEEEE 2E
5-00 2x 365d 33170 3.6 1190 3.1 1026
Life: 1643d 124850 3.5 4419 3.1 3846

6th Dam

Willows-Edge Prefer EX-94 EEEEE 3E
6-08 2x 365d 32180 4.6 1468 2.9 927
Life: 2858d 200340 4.0 8091 3.1 6213

7th Dam

Need-Dun Tab Protest GP-83
2-11 2x 318d 21430 3.0 644 3.0 643

8th Dam

Need-Dun Russ Prudence VG-85
5-07 2x 365d 31250 3.7 1160 3.1 965
Life: 2007d 139550 3.8 5281 3.1 4361

9th Dam

Willows-Edge Victorian Polly EX-90
6-00 2x 365d 31140 3.8 1179 3.0 825
Life: 2232d 145190 3.7 5380 3.2 4607

Nittany Lion Fall Classic



KINGSBURY PARSNIP-ET EX-94 EEEEE 2E
2ND DAM OF LOTS 47 & 48

Lot 48

SCOTT UMBLE
HARRISBURG, PA 17102
717-286-6246

Farnear Delta-Lambda-ET

840003125993715 *TR *TP *TC *TY *TV *TL
PTA +1059M +49F +41P 97R 8/20
PTA +3.5PL 2.76SCS -.2DPR 3.0%DCE
PTA +2.55T +2.78UDC +.73FLC 76R 8/20
GTPI +2726G

Glen-Valley GW Peartree-ET

840003130793068 Very Good-85 VG-MS
3-01 2x 365d 27830 4.0 1121 3.1 861
1-11 2x 358d 22460 3.9 878 3.1 702

Maternal sister to Peartree

Glen-Valley Balt Pepper-ET EX-91 EEEEE

GLEN-VALLEY LAMBDA PLUM

840003200787504

Born: January 29, 2019 • Herd No. 1074

Due: December 30, 2020 to Eclipse Alltheway
(Sexed Semen) 587H05355

Braedale Goldwyn

10705608C Good Plus-84-CAN *CD *TY *TV *TL
PTA -730M -7F -13P 99R 8/20
PTA+.98T +.55UDC +.83FLC GTPI +1317G

Kingsbury Parsnip-ET

64628808 Excellent-94 EEEEE 2E
7-01 2x 365d 40095 3.2 1280 3.0 1188
3-06 2x 305d 31490 3.0 954 3.0 953
2-01 2x 365d 30380 3.4 1030 3.1 931
5-01 2x 305d 28830 3.0 879 3.1 901
Life: 1820d 158990 3.3 5265 3.1 4974

3rd Dam

Willows-Edge BC Parsley EX-92 EEEVE 3E
4-11 3x 365d 38010 4.0 1511 2.9 1119
Life: 2071d 169100 4.3 7255 3.2 5332

4th Dam

Willows-Edge Encore Persist VG-86 VG-MS
2-00 2x 365d 24300 4.7 1148 3.1 749
3-04 2x 243d 20770 4.9 1012 2.8 583

5th Dam

Willows-Edge Astre Prentice EX-91 VEEEE 2E
5-00 2x 365d 33170 3.6 1190 3.1 1026
Life: 1643d 124850 3.5 4419 3.1 3846

6th Dam

Willows-Edge Prefer EX-94 EEEEE 3E
6-08 2x 365d 32180 4.6 1468 2.9 927
Life: 2858d 200340 4.0 8091 3.1 6213

7th Dam

Need-Dun Tab Protest GP-83
2-11 2x 318d 21430 3.0 644 3.0 643

8th Dam

Need-Dun Russ Prudence VG-85
5-07 2x 365d 31250 3.7 1160 3.1 965
Life: 2007d 139550 3.8 5281 3.1 4361

9th Dam

Willows-Edge Victorian Polly EX-90
6-00 2x 365d 31140 3.8 1179 3.0 825
Life: 2232d 145190 3.7 5380 3.2 4607



BUR-LE-ACRES AWESOM AMY-RED
DAM OF LOT 49

Lot 49

DANIEL KITCHEN
DANVILLE, PA 17821
570-394-8539

KITCH-VUE DIAMONDBACK ANA

840003132332251 99%RHA-I *RC
Born: December 1, 2018

Due: December 11, 2020 to Siemers Oct Apple-Crisp-ET
(Sexed Semen) 07H013778

Mr D Apple Diamondback

840003013721049 99%RHA-I EX-93 *RC *TP *TC *TY *TV *TL
PTA -427M -26F -1P 99R 8/20
PTA +.0PL 3.09SCS -2.4DPR 2.7%DCE
PTA +2.43T +2.04UDC +1.32FLC 99R 8/20
GTPI +1917G

Bur-Le-Acres Awesom Amy-Red

144127366
• 1st Winter Yrlg NE PA Champ Show 2018
• 1st Winter Yrlg/Res Jr Champ Premier Nat'l Jr R&W Show 2018
• Res Jr Champ PA Jr Show 2018

Luck-E Awesome-Red

72186769 *CV *TC *TY *TL
PTA -1891M -66F -61P 99R 8/20
PTA +2.08T +3.30UDC +.85FLC GTPI +1398G

Pricestead Reggie Spark-Red

142938762 Excellent-90 EX-MS
5-08 2x 365d 31280 4.0 1244 3.1 972
4-08 2x 305d 30880 3.7 1129 3.0 936
3-07 2x 305d 25120 3.8 953 3.2 795
2-02 2x 305d 21020 3.6 751 3.1 642

3rd Dam

Pennhill L-Boy Sparkle NC

4th Dam

Pricestead Advent Sparky EX-91 EX-MS *RC

4-04 2x 305d 23890 3.5 833 3.0 718
2-04 2x 305d 21400 3.0 651 3.1 668

5th Dam

Pricestead Excurs Sprinkle NC

6th Dam

Pricestead Linjet Spunky VG-87 VG-MS

4-01 2x 315d 24280 3.8 927 3.3 795
3-02 2x 309s 20130 3.9 793 3.3 665

7th Dam

D-J Melissas Sprinkle EX-91 EX-MS 2E

7-03 3x 365d 34480 3.7 1291 3.1 1074
Life: 2398d 172600 3.9 6786 3.2 5514

8th Dam

D-J Melissas Sparkle VG-86 DOM

5-01 2x 365d 35550 4.1 1472 2.9 1036
Life: 1764d 129680 4.1 5267 3.0 3830

9th Dam

D-J Sexy Lady VG-86 DOM

6-01 2x 305d 24320 4.0 973 3.2 776
Life: 1697d 110610 4.1 4538 3.2 3546

Nittany Lion Fall Classic



ALL-GLO GOLD C KAPPUCINO-ET EX-91 EX-MS
DAM OF LOT 50



ALL-GLO GOLD SOLOMON KEURIG
SELLS AS LOT 50

Lot 50

JUSTIN & ASHLEY KAUFMAN
BERLIN, PA 15530
814-443-9553

Walnutlawn Solomon-ET

11775998C 99%RHA-I *TR *TP *TY *TV *TL
PTA -450M -13F -8P 99R 8/20
PTA -1.7PL 2.86SCS +.1DPR 2.6%DCE
PTA +2.69T +1.69UDC +.60FLC 99R 8/20
GTPI +1993G

All-Glo Gold C Kappucino-ET

840003131924803 Excellent-91 EX-MS
3-08 3x 365d 27089 2.6 700 2.9 783
2-03 3x 365d 22209 2.0 477 2.9 646
• 5th Sr 3-Yr-Old Eastern Fall Nat'l 2019
• 5th Sr 3-Yr-Old Mid-Eastern Fall Nat'l 2019
• 3rd Winter Yrlg Mid-East Fall Nat'l 2017
• 3rd Winter Yrlg Eastern Fall Nat'l 2017
• Res All-American Winter Calf 2016
• 2nd Winter Calf Int'l Holstein Show 2016
• 3rd Winter Calf Eastern Fall Nat'l 2016

ALL-GLO SOLOMON KEURIG

840003150413182 99%RHA-I
Born: March 13, 2018
2-01 3x 134d 10596 4.2 442 2.6 272 RIP

Due: June 9, 2021 to Walnutlawn Sidekick

Mr Chasity Gold Chip

140145553 Excellent-95 *TR *TP *TY *TV *TL
PTA -638M -23F -39P 99R 8/20
PTA +1.52T +1.30UDC +1.17FLC GTPI +1757G

Pennwood Damion Krayola

69495845 Excellent-90
3-05 3x 272d 18590 3.0 554 3.2 590
4-05 3x 301d 18060 3.3 605 3.3 603

Maternal sister to Krayola

Pennwood Troy Kalahari EX-93 3E

3rd-15th Dams

Pennwood Reece Kaleigh EX-90 VG-MS
3-03 3x 301d 31678 2.6 822 2.7 849
Life: 2425d 205490 3.1 6356 2.9 5863

Pennwood Leader Kajan GP-82
2-09 3x 292d 22230 3.8 842 3.0 661

Pennwood Milan Kourtney GP-83
3-02 3x 305d 22680 3.4 767 2.9 657

Pennwood Raider Kody VG-88 VG-MS
4-03 2x 365d 26990 3.1 826 2.8 765
Life: 2531d 189670 2.9 5514 2.8 5280

Pennwood Valet Kite G-78
4-00 2x 349d 22130 3.3 720 3.3 733

Pennwood Alex Kodak VG-88 VG-MS
7-07 2x 364d 26200 3.3 855 3.0 785
Life: 2680d 180740 3.2 5806 3.0 5369

Pennwood BF Kimberly VG-85 VG-MS
4-05 2x 314d 20380 3.0 614 2.9 596

Pennwood Magnet Kit VG-85 VG-MS GMD
9-00 2x 305d 23040 4.2 979 3.1 716

Pennwood Ultimate Kimbella VG-85
3-07 2x 300d 20280 3.9 789

Pennwood Major Kay VG-88 VG-MS
Life: 3939d 198610 3.9 7766 2.9 3080

Werstlerdale Imp Kastle EX-90 EX-MS 2E
Life: 2546d 115890 3.9 4563



WINDY-KNOLL-VIEW CHANEL-ET EX-94 EEEEE 3E
3RD DAM OF LOT 51

Lot 51

NOLAN KUMMER
GIBSONIA, PA 15044
724-584-3229

S-S-I Shamrock Mystic-ET

840003008328791 Excellent-90 *TR *TP *TY *TV *TL
PTA +596M +37F +27P 99R 8/20
PTA +6.4PL 2.75SCS +5.4DPR 2.1%DCE
PTA -.25T -.43UDC -.81FLC 91R 8/20
GTPI +2535G

Windy-Knoll-View Champagne

840003126132673 Very Good-8G VG-MS
3-08 2x 312d 22464 3.7 832 3.2 721"
• Jr Champ PA Jr Dairy Show 2016
• 1st Winter Calf PA Jr Show 2015

LEHEARTH MYSTICAL CRIMSON

144657335
Born: September 2, 2018 • Herd No. 10
Due: January 18, 2021 to Stantons Chief-ET
513H003190

Regancrest Dundee

127640114 Excellent-95 *TY *TV
PTA -1083M -58F -32P 99R 8/20
PTA +.42T +.76UDC -.28FLC GTPI +1347G

Windy-Knoll-View Charwyn-ET

65480483 Very Good-88 VG-MS
6-02 2x 365d 41650 3.5 1460 3.0 1230
7-08 2x 303d 29530 3.6 1053 2.9 866
2-05 2x 357d 27560 3.8 1053 3.1 865
4-09 2x 329d 27560 3.7 1011 3.0 824
Life: 1897d 165710 3.7 6192 3.0 5005

3rd-12th Dams

Windy-Knoll-View Chanel-ET EX-94 EEEEE 3E

8-10 2x 365d 38820 3.8 1481 3.0 1147
Life: 2494d 201390 4.0 8130 3.2 6398

- Nom All-American Jr 3-Yr-Old Cow 2006
- Res Grand Champion PA Spring Show 2009

Windy-Knoll-View Catherine EX-90 EEVVE

6-10 2x 365d 24790 35 873 3.0 756
Life: 1939d 114380 3.5 3997 3.1 3540

Windy-Knoll-View Juror Cass EX-94 3E

5-09 2x 365d 40620 3.1 1269 3.1 1260
Life: 2125d 164870 3.4 5541 3.1 5161

Windy-Knoll-View Cassandra EX-90

5-04 2x 365d 29250 3.7 1090 3.1 921
Life: 1612d 127190 3.7 4678 3.2 4095

Windy-Knoll-View Caitlin EX-90 EEEEE

5-01 2x 365d 37090 2.8 1040 3.1 1146
Life: 1378d 112080 3.0 3316 3.1 3427

Windy-Knoll-View Supreme Chris EX-90 EEVE

3-04 2x 17300 3.3 576 3.1 543

Windy-Knoll-View Bova Christie EX-91 2E

6-08 2x 305d 19650 3.8 754 3.2 630

Windy-Knoll-View Jerry Crystal EX-92 2E

12-0 2x 330d 21220 3.8 800 3.0 635
Life: 3261d 189170 3.7 6939 3.2 5606

Windy-Knoll-View CD Cindy-OC EX-90 2E

4-02 2x 305d 17880 3.5 619

Strother CM Burke Crusader VG-85 VG-MS

Nittany Lion Fall Classic



**CASHELLS DEMPSEY COGNAC
SELLS AS LOT 52**

Chantilly

- 2nd Aged Cow PA Spring Show 2016
- Nominated All American 5-Yr-Old 2015
- Member of Res. All American Best Three Females 2015
 - 4th place 5-Yr-Old Cow WDE 2015
- Nominated All-American 4-Year-Old 2014
- Member of Nom. All-American Best Three Females 2014
 - 1st 4-Yr-Old/Sr. Champ/BBO Eastern Fall Nat'l 2014
 - 4th 4-Yr-Old WDE 2014
- Member of HHM All-American Best Three Females 2013
 - 1st Futurity/Int Champ/BBO/Grand Champ PA Fall Champ Show 2013
 - 2nd Jr. 3-Yr-Old Eastern Fall Nat'l 2013
 - Nom All-American Jr 2-Yr-Old 2012
- Member of Nom All-American Best Three 2012
 - Nom All-American Summer Yrlg 2011
 - Member Nom Jr. Best Three Females 2011

3rd Dam

Windy-Knoll-View Chantilly EX-95 EEEEE

5-00 2x 365d 31470 4.1 1279 3.1 963

4-00 2x 296d 24700 3.9 975 3.1 773

Windy-Knoll-View Cass-ET EX-90

2-03 2x 365d 23340 4.4 1019 3.3 763

3-07 2x 365d 23170 4.5 1044 3.3 771

Windy-Knoll-View Chanel-ET EX-94 EEEEE 3E

3-04 2x 365d 35730 4.0 1443 3.2 1136

Life: 2494d 201390 4.0 8130 3.2 6398

• Nom All-American Jr 3-Yr-Old Cow 2006

• Res Grand Champion PA Spring Show 2009

Windy-Knoll-View Catherine EX-90 EX-MS

6-10 2x 365d 24790 3.5 873 3.0 756

Life: 1939d 114380 3.5 3997 3.1 3540

Windy-Knoll-View Juror Cass EX-94 3E

5-09 2x 365d 40620 3.1 1269 3.1 1260

Life: 2125d 164870 3.4 5541 3.1 5161

Windy-Knoll-View Cassandra EX-90

5-04 2x 365d 29250 3.7 1090 3.1 921

Life: 1612d 127190 3.7 4678 3.2 4095

Windy-Knoll-View Caitlin EX-90 EEEEE

5-01 2x 365d 37090 2.8 1040 3.1 1146

Life: 1378d 112080 3.0 3316 3.1 3427

Windy-Knoll-View Supreme Chris EX-90 EEVE

3-04 2x 17300 3.3 576 3.1 543

Windy-Knoll-View Bova Christie EX-91 2E

6-08 2x 305d 19650 3.8 754 3.2 630

Windy-Knoll-View Jerry Crystal EX-92 2E

12-0 2x 330d 21220 3.8 800 3.0 635

Life: 3261d 189170 3.7 6939 3.2 5606

Windy-Knoll-View CD Cindy-OC EX-90 2E

4-02 2x 305d 17880 3.5 619

Strother CM Burke Crusader VG-85 VG-MS

Lot 52

LAMBERT & KNECT
BLOOMSBURG, PA 17815
570-394-4953

Lirr Drew Dempsey

61083609 Excellent-93 *TR *CD *TP *TY *TV *TL

PTA -766M -5F -6P 99R 8/20

PTA -2.3PL 2.73SCS -1.8DPR 2.5%DCE

PTA +1.60T +.90UDC +1.06FLC 99R 8/20

GTPI +1908G

Country-Path Atwd Confetti

73209437 Very Good-86 VG-MS @ 2-02

1-10 2x 295d 24500 3.6 890 3.1 771

CASHELLS DEMPSEY COGNAC

840003148513338

Born: September 8, 2018

Due: November 25, 2020 to Cycle Mcgucci Jordy-Red

(Sexed Semen) 551H003309

Maternal sisters to Cass (4th Dam)

Windy-Knoll-View Cocoa-ET EX-94

Windy-Knoll-View Convey-ET EX-93

Windy-Knoll-View Covergirl EX-93

Maple-Downs-I G W Atwood-ET

8956379C Excellent-90 *TR *TP *TY *TV *TL

PTA -368M +11F -10P 99R 8/20

PTA +2.98T +1.70UDC +2.17FLC GTPI +1916G

Windy-Knoll-View Compliment

71455267 Excellent-90 EX-MS

4-00 2x 269d 32390 3.0 967 3.1 998 RIP

3-00 2x 320d 32300 3.1 995 3.2 1032

2-01 2x 335d 26740 3.4 908 3.0 814

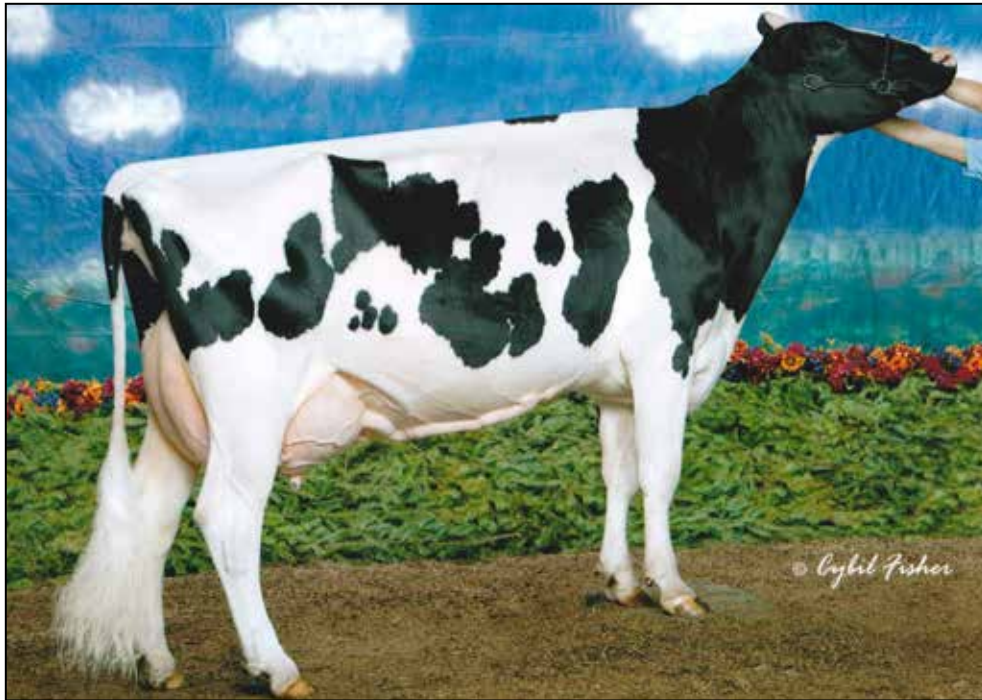

PLUM-LINE CHAMPION ALEXIS EX-94 EEEEE 2E
5TH DAM OF LOT 53

Lot 53

PLUM-LINE HOLSTEINS
TITUSVILLE, PA 16354
814-827-4835

Sandy-Valley Saloon-ET

70358061 *TR *TP *TY *TL
PTA +2020M +73F 64P 99R 8/20
PTA -1.6PL 3.08SCS -2.4DPR 2.7%DCE
PTA +2.16T +.44UDC +.09FLC 99R 8/20
GTPI +2562G

Plum-Line Armani Alanis

840003134372145 Very Good-85
3-01 2x 305d 22920 4.2 963 3.6 822
2-02 2x 278d 18010 4.6 824 3.5 634

PLUM-LINE SALOON ALORA

840003149949986
Born: September 26, 2018 • Herd No. 341

Due: December 17, 2020 to Woodcrest King Doc
250HO12961

Mr Apples Armani-ET

68571374 Excellent-90 *RC *CD *TP *TY *TV *TL
PTA -1857M +14F -16P 99R 8/20
PTA +.97T +1.75UDC +1.54FLC GTPI +2082G

Plum-Line Chelios Amanda

72769246 Very Good-88 VG-MS
3-11 2x 265d 26450 3.9 1044 3.1 815
4-10 2x 305d 26220 3.9 1018 3.1 808
3-00 2x 271d 21610 4.1 884 3.3 713
1-10 2x 305d 17770 4.2 752 2.9 515

3rd-14th Dams

Plum-Line Sid Alli-ET VG-87 VG-MS

2-00 2x 305d 17480 3.9 681 3.4 592

Plum-Line Damion Ariel EX-94 EEEEE 3E

6-03 2x 305d 33820 4.4 1478 3.1 1054
Life: 1510d 133070 4.2 5597 3.2 4265

Plum-Line Champion Alexis EX-94 EEEEE 2E

3-11 2x 365d 47181 4.6 2173 2.8 1367
Life: 1983d 202671 4.5 9143 3.1 6206

Plum-Line Charles Aisha EX-90

4-02 2x 324d 29255 4.1 1211 3.2 944
Life: 1984d 160150 4.4 6991 3.2 5087

Plum-Line Fancy Paul Abby G-78

3-06 3x 305d 32660 3.2 1047 2.5 803
Life: 1352d 111980 3.2 3593 2.8 3145

Plum-Line Stardust Ashley VG-89 EX-MS

5-07 3x 305d 39650 3.1 1227 2.5 998

Plum-Line Melvin Autumn EX-94 EEEEE 2E

7-06 3x 305d 37790 2.9 1091 2.7 1035

• Jr All-American Sr 2-Yr-Old Cow 1991

• Grand Champion & B&O PA Champ. Show 1992

Campbell-Run Segis Sara VG-88 VVEV

9-05 3x 305d 32060 3.3 1067 3.1 1008
Life: 1814d 142250 3.3 4669 3.1 4428

Campbell-Run Stardom Sadie EX-91 EEVE 3E

5-09 2x 303d 18330 4.6 838 3.1 573
Life: 2048d 124390 3.7 4590 3.1 3910

Campbel-Run Citation Salty VG-85

3-10 2x 305d 21450 3.2 682

Wagnerscrest Salt & Pepper VG-86 VG-MS

8-01 2x 305d 20200 3.5 700

Pat-Bern Whirlhill Snow Drop VG-86 VVVV

8-00 2x 330d 21840 4.0 864

Nittany Lion Fall Classic



SAVAGE-LEIGH LAVISH-ET EX-92 EX-MS
2ND DAM OF LOT 54

Lot 54

RICHARD & LINDSEY HENRY & THOMAS & ERIN UBER
ENON VALLEY, PA 16120
720-992-8206

Our-Favorite Undenied-ET

840003125220760 99%RHA-NA
PTA -345M +19F -9P 86R 8/20
PTA -1.9PL 3.05SCS -1.4DPR 2.5%DCE
PTA +3.27T +1.15UDC +1.37FLC 81R 8/20
GTPI +2078G

Savage-Leigh Dman Laurel-ET

840003140043534 99%RHA-I Very Good-85 VG-MS
2-00 2x 365d 26430 4.8 1265 3.4 893

C-4 UNDENIED LAURA

840003140954675 99%RHA-I
Born: December 15, 2018 • Herd No. 40

Due: December 8, 2020 to Lirr Drew Dempsey

Val-Bisson Doorman-ET

107281711C Excellent-90-CAN *TR *TP *TY *TL
PTA -467M +14F +9P 99R 8/20
PTA +2.57T +1.61UDC +.99FLC GTPI +2204G

Savage-Leigh Lavish-ET

61604116 Excellent-94 EEEEE 2E GMD
6-06 2x 365d 47050 4.2 1980 3.0 1424
4-04 2x 365d 40290 4.2 1711 2.9 1188
2-04 2x 365d 34340 4.1 1405 3.0 1042
9-08 2x 365d 32080 4.3 1382 3.1 1000
Life: 2068d 202190 4.3 8777 3.1 6314

- 2nd 125,000Lb Cow Eastern Fall Nat'l 2011
 - 2nd Sr 3-Yr-Old Cow Eastern Fall Nat'l 2007
- Maternal sister to Lavish

Savage-Leigh Leona-ET EX-96 EEEEE 2E GMD
5-05 2x 365d 42050 4.3 1796 3.2 1343

3rd Dam

Savage-Leigh Licorice-ET EX-92 EEVEE GMD DOM

4-02 2x 365d 51220 4.3 2179 3.1 1596

2-04 2x 365d 38310 4.5 1716 3.2 1218

Life: 1018d 113740 4.4 4968 3.2 3643

- Nom All-American Produce of Dam 2007
- HHM All-American 5-Yr-Old Cow 2006
- Grand Champion New York Sprg/Internat'l 2006
- Res Gr Champion New York Intern'l/Sprg 2004

4th Dam

Savage-Leigh Bellwood Linda EX-92 2E GMD DOM

2-10 2x 365d 40240 5.8 2349 3.4 1358

Life: 1312d 126760 5.2 6576 3.2 4076

- Nom All-American Jr 3-Yr-Old Cow 1999

5th Dam

Savage-Leigh Star Linda-ET VG-87 EX-MS GMD

2-02 2x 365d 30890 4.0 1236 3.1 952

6th-9th Dams

Savage-Leigh Glenview Linda EX-90 GMD

6-08 2x 365d 41820 4.6 1936 3.0 1247

Life: 1892d 150300 4.4 6636 3.2 4813

Savage-Leigh Lindas Chairman GP-84

5-10 2x 365d 30620 3.8 1167 3.3 1013

Life: 1972d 121550 3.9 4718 3.3 4013

Savage-Leigh Creek Lydia VG-88 VVVV

4-11 2x 344d 16390 4.2 685 3.1 511

Savage-Leigh Kate Linda VG-85

6-01 2x 305d 19940 4.0 793



PHEASANT-ECHOS TURVY-RED-ET EX-95 2E
2ND DAM OF LOTS 55 & 56
DAM OF LOT 55A

Turvy

- Grand Champ Int'l R&W Show 2016
- Grand Champ Eastern Nat'l R&W 2017
- All-American R&W 5-Yr-Old 2016
 - R&W Cow of the Year 2016
- 1st 5-Yr-Old/HM Grand Champ NYSS R&W 2016
- 1st Sr 3-Yr-Old Int & Grand Champ Premier Nat'l Jr Show 2014
 - Winner 2014 MD B&W Futurity
 - Nom Jr All-American Sr 3-Yr-Old 2014
 - Nom Jr R&W Cow of the Year 2014

Lot 55

MATTHEW NOLT
MIFFLINBURG, PA 17844
570-217-7109

MY-TYPE AWESOME TAB

Registration Pending
 Born: September 2, 2019

Lot 55A

MATTHEW NOLT
MIFFLINBURG, PA 17844
570-217-7109

PHEASANT-ECHOS THEA-RED-ET

144843248 *TC *TL
 Born: June 19, 2019
 Sire: **Luck-E Awesome-Red**
 Dam: **Pheasant-Echos Turvy-Red-ET**
 Bred: August 20, 2020 to Mr Affection Analyst-Red-ET
 7H015023

Maternal sister to Tab

Pheasant-Echos Tamara-Red EX-93 EX-MS

- 1st Aged Cow & HM Grand NY State Fair 2019
- 1st 4-Yr-Old/Res Sr Champ Eastern States R&W 2017
- 3rd 4-Yr-Old Eastern Nat'l 2017

Pheasant-Echos Tevy-Red-ET EX-92 MAX

Maternal sisters to Turvy

Pheasant-Echos Twstr-Red-ET VG-88

4-02 2x 295d 33340 3.9 1304 3.3 1086

Pheasant-Echos Park TT-Red VG-88

3-05 2x 305d 34110 3.6 1222 2.9 985

Pheasant-Echos Trndo-Red-ET VG-88

3-02 2x 305d 28100 4.0 1113 2.9 804

Pheasant-Echos Tana-Red-ET VG-87

3rd & 4th Dams

Pheasant-Echos Temper-Red EX-91 EX-MS 2E

5-02 2x 305d 29980 3.6 1090 2.9 863

3-02 2x 305d 26940 3.4 926 2.9 776

Pheasant-Echos RM Tooty EX-90 *RC

5-03 2x 297d 27790 3.4 951 2.7 739

4-01 2x 305d 27590 3.5 975 2.6 725

Luck-E Awesome-Red

72186769 *CV *TC *TY *TL
 PTA -1891M -66F -61P 99R 8/20
 PTA -1.8PL 3.18SCS -1.8DPR 4.1%DCE
 PTA +2.08T +3.30UDC +.85FLC 98R 8/20
 GTPI +1398G

Pheasant-Echos At Turner-ET

143359506 Very Good-86 VG-MS
 4-06 2x 288d 20660 3.9 797 3.2 653
 2-03 2x 274d 18320 4.2 765 3.1 574

Maple-Downs-I G W Atwood-ET

8956379C Excellent-90 *TR *TP *TY *TV *TL
 PTA -368M +11F -10P 99R 8/20
 PTA +2.98T +1.70UDC +2.17FLC GTPI +1916G

Pheasant-Echos Turvy-Red-ET

141120771 Excellent-95 96-MS 2E *TL *TD
 6-07 2x 305d 32770 4.2 1370 3.0 984
 3-06 2x 305d 25360 4.2 1068 3.0 766
 2-03 2x 305d 20850 4.0 827 3.0 622
 Life: 1719d 142320 4.2 6003 3.1 4442

Nittany Lion Fall Classic



PHEASANT-ECHOS TAMARA-RED EX-93 EX-MS
MATERNAL SISTER TO DAM OF LOTS 55 & 56

Lot 56

KENNY STAMBAUGH
WESTMINSTER, MD 21158
410-775-2964

PHEASANT-ECHOS DB TILDE-RED

144622898 99%RHA-I
Born: May 1, 2018
Fresh: September 2, 2020

Maternal sister to Tyler

Pheasant-Echos Tamara-Red EX-93 EX-MS

- 1st Aged Cow & HM Grand NY State Fair 2019
- 1st 4-Yr-Old/Res Sr Champ Eastern States R&W 2017
- 3rd 4-Yr-Old Eastern Nat'l 2017

Pheasant-Echos Tevy-Red-ET EX-92 MAX

Maternal sisters to Turvy

Pheasant-Echos Twstr-Red-ET VG-88

4-02 2x 295d 33340 3.9 1304 3.3 1086

Pheasant-Echos Park TT-Red VG-88

3-05 2x 305d 34110 3.6 1222 2.9 985

Pheasant-Echos Trndo-Red-ET VG-88

3-02 2x 305d 28100 4.0 1113 2.9 804

Pheasant-Echos Tana-Red-ET VG-87

Mr D Apple Diamondback

840003013721049 99%RHA-I EX-93 *RC *TP *TC *TY *TV *TL
PTA -427M -26F -1P 99R 8/20
PTA +.0PL 3.09SCS -2.4DPR 2.7%DCE
PTA +2.43T +2.04UDC +1.32FLC 99R 8/20
GTPI +1917G

Pheasant-Echos Arm Tyler-ET

143230326 Very Good-86 VG-MS *RC *TL
3-06 2x 305d 26820 4.4 1174 3.2 856
2-02 2x 305d 20540 4.0 827 3.3 677

Mr Apples Armani-ET

68571374 Excellent-90 *RC *CD *TP *TY *TV *TL
PTA -1857M +14F -16P 99R 8/20
PTA +.97T +1.75UDC +1.54FLC GTPI +2082G

Pheasant-Echos Turvy-Red-ET

141120771 Excellent-95 96-MS 2E *TL *TD
6-07 2x 305d 32770 4.2 1370 3.0 984
3-06 2x 305d 25360 4.2 1068 3.0 766
2-03 2x 305d 20850 4.0 827 3.0 622
Life: 1719d 142320 4.2 6003 3.1 4442

3rd Dam

Pheasant-Echos Temper-Red EX-91 EX-MS 2E

5-02 2x 305d 29980 3.6 1090 2.9 863

3-02 2x 305d 26940 3.4 926 2.9 776

4th Dam

Pheasant-Echos RM Tooty EX-90 *RC

5-03 2x 297d 27790 3.4 951 2.7 739

4-01 2x 305d 27590 3.5 975 2.6 725



JK-RG ADVENT EARLENE-RED-ET EX-94 EEEEE 3E
DAM OF LOT 57

Full sisters to Earlene

JK-RG Advent Arlene-Red-ET EX-93 EX-MS 2E

4-02 2x 365d 31968 3.8 1215 3.2 1023

• *Res Grand Champion, Southern Invitational Show 2011*

Greenlea Ad Mon-Red-ET EX-91

JK-RG Advent Maureen-Red-ET EX-90

Maternal sisters to Earlene

RG-JK Shottle Marvel-ET EX-95

RG-JK Shottle Millie-ET EX-91

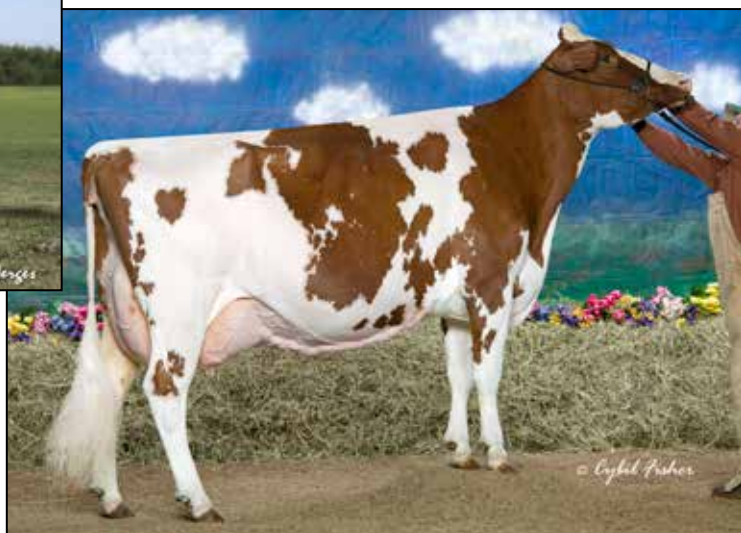

GREENLEA RUB MARLENE-RED-ET EX-94 EEEEE 3E
2ND DAM OF LOT 57 & 58

Lot 57

MATTHEW NOLT
MIFFLINBURG, PA 17844
570-217-7109

REDCARPET AR EMBER-RED-ET

144871283 99%RHA-I
Born: September 14, 2019 • Herd No. 7

Lot 58

ALEXIS CASHELL
BATAVIA, NY 14020
814-279-8058

CASH-AL ARISTO MALIBU-RED

Registration Pending
Born: September 15, 2020
Sire: **Luck-E Aristocrat-Red**
Dam: **Greenlea RR Marlene-Red-ET EX-90 EX-MS**
(Reality-Red X Rub Marlene)

Farnear Altitude-Red

840003128013348 99%RHA-I *TC *TY *TV *TL
PTA -55M +16F +10P 80R 8/20
PTA -1.0PL 3.01SCS -1.3DPR 3.2%DCE
PTA +2.95T +2.50UDC +1.61FLC 79R 8/20
GTPI +2252G

JK-RG Advent Earlene-Red-ET

63181653 Excellent-94 EEEEE 3E
7-04 2x 334d 36740 4.1 1503 3.0 1113
8-05 2x 305d 35560 3.6 1288 2.9 1042
5-04 2x 305d 34500 3.7 1286 3.1 1076
10-6 2x 261d 29420 4.4 1293 3.1 923
2-04 2x 337d 23230 4.2 973 3.2 747
3-05 2x 327d 21650 4.1 888 3.4 726
Life: 2262d 211440 4.1 8626 3.2 6827

KHW Kite Advent-Red-ET

133002953 Excellent-94 *TV *TL *TD
PTA -1654M -44F -45P 99R 8/20
PTA +.98T +.18UDC +.72FLC GTPI +1591G

Greenlea Rub Marlene-Red-ET

60680627 Excellent-94 EEEEE 3E
3-07 2x 365d 35394 4.0 1410 3.1 1108
5-06 2x 365d 34600 3.7 1272 3.0 1048
8-05 2x 365d 29000 3.5 1014 3.1 887
2-07 2x 331d 24740 3.1 776 3.1 774
Life: 1704d 137870 3.6 5008 3.2 4354
• *Res All-American R&W Aged Cow 2008*
• *All-American R&W 5-Yr-Old 2007*
• *Sr & Res Grand Champ Grand Int'l R&W 2007*
• *Nom All-American R&W 4-Yr-Old 2006*
• *Unan. All-American R&W Sr 3-Yr-Old 2005*
• *All-American R&W Sr 2-Yr-Old 2004*
• *4th generation Excellent & All-American*

3rd-7th Dams

Bar-Lee Marker Mandy-Red-ET EX-94 EEEEE 3E

6-08 2x 365d 25810 3.8 974 3.1 791
Life: 2148d 128689 4.0 5183 3.2 4136

- *All-American R&W Five-Year-Old 2002*
- *Res All-American R&W Sr 3-Year-Old 2000*
- *All-American R&W Sr 2-Year-Old 1999*

Bar-Lee Ms Marcy-Red-ET EX-92 EEEVV

4-10 2x 305d 25610 4.6 1180 3.3 843

- *All-American R&W Sr Two-Year-Old 1997*

C Filiale Jubilant Mali-Red EX-91 EEEEE

2-02 2x 365d 30350 3.6 1091 2.9 885

- *Res All-American Sr Two-Yr-Old 1993*

Beaulain Miki Volcan VG-86-CAN 4*

5-01 2x 305d 29930 3.5 1060 2.9 875

Life: 5 Lat 129985 3.6 4687 3.1 4004

Beaulain Millie Merit VG-CAN 8*

9-11 2x 305d 16759 3.6 604 3.2 531

Nittany Lion Fall Classic

Lot 59

KIRK HILLEGASS
BERLIN, PA 15530
814-442-8746

Maple-Downs-I G W Atwood-ET

8956379C Excellent-90 *TR *TP *TY *TV *TL
PTA -368M +11F -10P 99R 8/20
PTA -2.4PL 3.12SCS -4.5DPR 4.4%DCE
PTA +2.98T +1.70UDC +2.17FLC 99R 8/20
GTPI +1916G

Five-Forks Alxandr Lezza-ET

140894402 Very Good-87 VG-MS
5-10 2x 336d 30200 4.0 1207 3.1 922
3-02 2x 365d 29880 4.1 1225 2.9 880
4-08 2x 365d 27090 3.9 1064 2.9 778
2-01 2x 349d 22440 3.6 818 2.9 653
Life: 1527d 114530 4.0 4525 3.0 3408

Maternal sister to Lezza

Five-Forks Shaw GW Goldy-ET EX-93 EEEEE *RC

3-01 2x 365d 39340 4.4 1749 2.9 1149
• GC Open & Youth Central PA Champ Show 2016
• 4th 5-Yr-Old PA Spring Show 2016
• 4th & 2nd (Jr) 4-Yr-Old PA Spring Show 2015
• 7th Jr 3-Yr-Old Eastern Nat'l 2014
• 2nd Jr 3-Yr-Old Premier Nat'l Jr Show 2014

HILLMONT ATWOOD JAVA

840003138743713
Born: September 29, 2017
Fresh: September 4, 2020
First test: 62# 3.8f 2.9p SCC 13,000

Full sister to Java

Hillmont Atwood Jean EX-91



FIVE-FORKS SHAW GW GOLDY-ET EX-93 EEEEE
MATERNAL SISTER TO DAM OF LOT 59

Golden-Oaks St Alexander-ET

61133837 Excellent-94 EEEE *TR *TV *TL *TY *TD
PTA -228M +32F -13P 99R 8/20
PTA +.11T -.50UDC +.70FLC GTPI +1834G

Five-Forks Seahawk Jade

129577490 Excellent-94 EEEVE 3E *RC
7-01 2x 305d 33340 3.5 1152 2.9 983
5-04 2x 305d 27200 3.4 922 3.0 828
3-04 2x 305d 22250 3.3 736 3.0 673
Life: 1442d 114770 3.4 3871 3.0 3492
• Nom All-American Sr 3-Yr-Old Cow 2003
• 4th Sr 3-Yr-Old Cow International Show 2003
• Grand Champion PA Championship Show 2003
• Member All-PA Produce of Dam 2003

Maternal Sisters to Jade

Five-Forks Rubens Jewel EX-92
Five-Forks Leader Jasman 2E-91

3rd Dam

Five-Forks George Honey-Red EX-93 EEEEE 3E

7-01 2x 305d 20080 3.9 787 3.0 593
Life: 2677d 119840 4.1 4937 3.2 3776

Lot 60

CADEN HUDSON
C/O RONALD STATLER II
GREENCASTLE, PA 17225
717-597-2259

Maple-Downs-I G W Atwood-ET

8956379C Excellent-90 *TR *TP *TY *TV *TL
PTA -368M +11F -10P 99R 8/20
PTA -2.4PL 3.12SCS -4.5DPR 4.4%DCE
PTA +2.98T +1.70UDC +2.17FLC 99R 8/20
GTPI +1916G

H-Forry Bradnick Renae-ET

73177231 *TL
Sold for Dairy to untested herd

GLENMILD ATWOOD REBA-ET

840003150829018
Born: June 8, 2018 • Herd No. 129

Due: December 22, 2020 to Mr D Apple Diamondback
(Ultrasounded Female)

Maternal sister to Rythm

Golden-Rose Atwood Ritzi EX-93 3E GMD

3rd-19th Dams

Golden-Rose Shot Rythm-ET VG-85 VG-MS

3-04 2x 305d 19120 3.6 683 2.8 535
4-07 2x 317d 18390 3.4 628 2.8 521
Oakfield Pronto Ritzi EX-93 EEEEE 2E
3-01 2x 365d 36752 3.5 1286 3.1 1139
Life: 1283d 121230 3.5 4275 3.1 3723
Castleholm Dund Rhapsody-ET EX-90 VEVVE
2-01 2x 365d 28850 3.0 859 2.8 803
Astrahoe Stormatic Radiant EX-91 2E GMD
Astrahoe LJ Rosa Rebel-ET EX-92 EEEVV 2E
Pinehurst Royal Rosa-ET EX-91 EEEEE 2E
Pinehurst Roulade EX-92 EEEEE 2E
Pinehurst Sweet Cleo EX-90 EEEVV
Pinehurst Sweet Freedom EX-90 VEVE
Pinehurst Sweet Delight EX-91 3E GMD
Pinehurst Rapture EX-96 4E GMD
Pinehurst Fragrance EX-90 VEEV 2E
Hayssen Fond Ariel EX-90 EEEV 2E
Hayssen D V Audrey EX-90 EEEVV 2E
Whirlhill Q Rag Apple Ariel EX-92 VEVE
Arlite Posch EX-92 EEEV GMD
Audrey Posch EX-93 EEEE 2E GMD

Regancrest-GV S Bradnick-ET

66625940 Excellent-96 EEEE *TR *TP *Y *TV *TL
PTA +489M -44F -2P 99R 8/20
PTA +1.69T +1.80UDC +1.74FLC GTPI +1858G

H-Forry Acme Resolution-ET

68586313 Excellent-91 EX-MS *TR
6-02 2x 342d 35400 4.1 1454 2.8 1001
3-04 2x 305d 27270 4.0 1080 3.0 817
2-02 2x 305d 19520 4.4 860 3.4 665
Life: 1257d 100380 4.2 4202 3.1 3134

37th Annual

Lot 61

MICHAEL & JILL AMMON
LEWISTOWN, PA 17044
717-248-2408

AMMON FARMS EINSTEIN BARBIE

840003147842979 99%RHA-I *TR *TP *TC *TL
Born: December 17, 2018 • Herd No. 1066
19K GTPI +2490G +1468M +41F +33P 77R 8/20
PTA +386NM -.05%F -.04%P
PTA +2.8PL 2.92SCS -.7DPR 2.3%DCE
PTA +1.61T +1.37UDC +1.06FLC 76R 8/20
PTA +93FE -.06FI 2.0%SCE

Due: December 24, 2020 to Wet Rodgers Myles
14H07804



RICHMOND-FD S BARBARA-ET EX-90 EX-MS DOM
2ND DAM OF LOT 61

Oakfield Modest Einstein-ET

840003137916158 99%RHA-I *TR *TP *TC *TY *TV *TL
PTA +531M +43F +35P 82R 8/20
PTA 4.4PL 2.84SCS +2.4DPR 1.9%DCE
PTA +1.13T +1.57UDC +.45FLC 80R 8/20
GTPI +2677G

England-Ammon Barbr11416-ET

74290586 Very Good-87 VG-MS
12K GTPI +2415G +1717M +48F +35P 83R 8/20
4-01 2x 295d 32520 3.5 1154 2.7 885
3-01 2x 306d 32410 3.9 1264 2.8 898
2-01 2x 326d 29340 3.8 1123 2.8 818
Maternal sisters to Barbr11416

England-Ammon Ydr Bryana-ET EX-90

England-Ammon Mssey Beth-ET VG-87

England-Ammon Mtrs Bliss-ET VG-87

Bacon-Hill Montross-ET

71703339 Excellent-92 *TR *TP *TC *TY *TV *TL
PTA +2090M +42F +58P 99R 8/20
PTA +.78T +1.30UDC +.03FLC GTPI +2411G

Richmond-FD S Barbara-ET

69305043 Excellent-90 EX-MS DOM
6-00 2x 365d 36170 4.1 1493 2.9 1056
2-04 3x 365d 33460 4.2 1401 3.0 1002

3rd Dam

Richmond-FD Barbie EX-92 EX-MS 2E DOM *TY
5-03 2x 365d 39810 3.1 1248 2.7 1076
Life: 1459d 130630 3.4 4493 2.8 3639

4th Dam

Richmond-FD M-Str Gabrielle EX-91 EX-MS 2E
3-07 3x 364d 34380 4.2 1438 3.0 1046
Life: 1808d 151760 4.0 6090 3.0 4623

5th Dam

Richmond-FD Medowstar Mars VG-88 DOM
4-06 3x 365d 39950 3.6 1421 2.8 1102
Life: 1749d 160140 3.6 5823 2.9 4697

Lot 62

KIRK HILLEGAS
BERLIN, PA 15530
814-442-8746

HILLMONT OKOOL SUMMER

840003151001038
Born: July 6, 2018
Fresh: August 4, 2020
Milking 54# 4.5f 3.0p SCC 33,000

Maternal sister to Lulu

Lylehaven Lila Z EX-94-CAN 6*

- HM All-Canadian 4-Yr-Old Cow 2006
- All-Canadian Jr 2-Yr-Old Cow 2004

Pine-Tree Sid-ET

62175895 *TR *TP *TY *TL
PTA -829M -19F -23P 99R 8/20
PTA +1.47T +.92UDC -.86FLC GTPI +1549G

Hillmont Lulus Susie-ET

142259410 Excellent-91 EX-MS *TL *TD
3-06 2x 365d 28410 4.1 1177 3.2 898
2-02 2x 365d 25570 4.5 1143 3.2 813

Maternal sisters to Susie

Mslulus Fever Legacy-ET VG-88 3YR-CAN

- HM All-Can Spring Yrlg 2013
- HM All-American Spring Yrlg 2013

Hillmont Goldwyn Lulu-ET EX-93

Hillmont Atwood Lulu-ET EX-92

Mslulus Fever Lexy-ET EX-92

Hillmont Lulus Lilly-ET EX-91

Mslulus Atlantic Lainey EX-91

Mslulus Advent Lacy-ET EX-90

Hillmont Lulus Serena-ET EX-90



HILLMONT LULUS SUSIE-ET EX-91 EX-MS
2ND DAM OF LOT 62

Parrabel Rocks Okool-Imp-ET

1857338
PTA -305M +12F -18P 87R 8/20
PTA -2.9PL 2.92SCS -3.1DPR 4.4%DCE
PTA +2.27T +1.41UDC +1.10FLC 84R 8/20
GTPI +1879G

Hillmont Sid Sofia-ET

840003128943624 Very Good-86 VG-MS @ 2-08
2-07 2x 321d 21080 4.0 842 3.0 633

3rd-6th Dams

Lylehaven Damion Lulu-ET EX-93 EEEVE 2E
3-10 3x 365d 43450 3.9 1681 3.2 1386
Life: 1820d 181700 3.7 6644 3.2 5795

- Region 2 Elite Performer

Lylehaven Form Laura-ET EX-94 3E GMD DOM 5*

8-08 2x 365d 39320 3.9 1529 2.9 1144
Life: 2267d 195690 4.0 7731 2.9 5646

- HHM All-American 4-Year-Old 2003

Thiersant Lili Starbuck-ET EX-94 5E 2*

9-11 2x 365d 30910 4.5 1385 3.3 1023
Life: 3428d 238806 4.7 11291 3.2 7673

Ivyhall Astro Jet Ronie VG-86-6YR-CAN

5-04 2x 305d 18472 4.2 769 3.1 578

- 1st 5-Yr-Old Cow Sorel 1993

Nittany Lion Fall Classic

Lot 63

NICHOLAS RAGGI
HANOVER, PA 17331
443-762-8338

Mr Chasity Gold Chip

140145553 Excellent-95 *TR *TP *TY *TV *TL
PTA -638M -23F -39P 99R 8/20
PTA +.1PL 2.78SCS -1.6DPR 1.5%DCE
PTA +1.52T +1.30UDC +1.17FLC 99R 8/20
GTPI +1757G

Ms Golden-Rose Legacy-ET

840003132087237 99%RHA-I *TR *TC *TL
2-11 2x 305d 23900 4.9 1180 3.9 925

GOLDEN-ROSE G CHIP LEGEND

840003206080928 99%RHA-I
Born: September 1, 2018 • Herd No. 1207

Due: December 27, 2020 to Guye Holdings Samite-ET
224H04653

LAURAMIE!

- Nominated All-American 4-Yr-Old 2011
- Res Grand Champ, WI Championship Show 2011
- 1st 4-Year-Old, WI Championship Show 2011
- HHM All-American Jr 3-Year-Old Cow 2010
- Int Champion Midwest Sprg/Nat Show 2010
- 1st Jr 3-Year-Old & BU Midwest Sprg/Nat 2010
- Int Champion NY Sprg/Internat'l Show 2010
- Res All-Canadian Jr 2-Year-Old Cow 2009
- 2nd & BU Jr 2-Year-Old, Royal Winter Fair 2009
- HHM All-American Jr 2-Year-Old Cow 2009

Val-Bisson Doorman-ET

107281711C Excellent-90-CAN *TR *TP *TY *TL
PTA -467M +14F +9P 99R 8/20
PTA +2.57T +1.61UDC +.99FLC GTPI +2204G

Milksource Wndbrok Lexie-ET

70721228 Excellent-91 EX-MS

3rd Dam

Brainwave Goldwyn Lauramie-ET EX-92 EEEEE

2-04 2x 365d 34612 4.1 1434 3.2 1117
4-03 2x 361d 27354 3.8 1043 3.0 807

Fleury Formation Lauria-ET EX-95 4*

5-08 2x 365d 37679 3.4 1299 3.1 1175
3-08 2x 365d 30461 3.9 1184 3.2 983
Life: 4 Lact 124203 3.6 4462 3.2 4001

• Res All-Ontario Mature Cow 2006

• Nom All-Canadian 5-Yr-Old Cow 2003

Fleury Aerostar Lausa VG-87 VG-MS *22 STAR

3-05 2x 365d 32284 3.8 1224 3.3 1078

Blake-T Rotate Laura LCI-ET VG-87 *3 STAR

6-03 2x 305d 33054 3.7 1221 3.0 999
Life: 4 Lact 141264 3.5 4936 3.2 4535

Bly-Century Valiant Laurette EX-90 2E

9-02 2x 365d 33430 3.8 1272 3.3 1089
Life: 5 Lact 151851 4.0 6113 3.4 5229

Bly-Century Matt Laurinda VG-88

4-01 2x 365d 22099 4.0 880
Life: 7 Lact 109489 3.8 4182

Bly-Century D Elevation Lilac EX-90

6-00 2x 365d 20639 4.1 851

Bly-Hill Bruce Lady VG-87

9-05 2x 344d 24030 3.9 946
Life: 7 Lact 137461 3.5 4852

Lot 64

TABITHA HAUCK
MIDDLEBURG, PA
570-765-5410

Apples Absolute-Red-ET

139358472 Excellent-94 *CV *TC *TY *TL
PTA -1972M -15F -26P 99R 8/20
PTA -5.9PL 3.52SCS -4.9DPR 5.1%DCE
PTA +2.15T +2.65UDC +1.57FLC 99R 8/20
GTPI +1549G

Bo-Ann Redburst Lily-Red

73288164 Excellent-90 EX-MS
3-11 2x 305d 21130 4.4 938 3.4 712
3-00 2x 297d 18420 4.5 833 3.3 612
1-11 2x 305d 17450 4.2 737 3.2 552

TABS ABSOLUTE DAHLIA-RED

840003151041433
Born: December 13, 2018

Due: January 13, 2021 to Mr Affection Analyst-Red-ET
7H015023



BO-ANN REDBURST LILY-RED EX-90 EX-MS
DAM OF LOT 64

Lookout P Redburst-Red-ET

106030980 *TY *TV *TL
PTA -262M -13F +0P 99R 8/20
PTA +1.37T +1.34UDC +.89FLC GTPI +2160G

Bo-Ann Reality Leah-Red

71209986 Excellent-92 EX-MS 2E
4-05 2x 298d 26550 4.7 1260 3.2 856
5-05 2x 305d 26250 4.5 1182 3.2 841
7-06 2x 305d 23250 4.5 1042 3.3 760
3-00 2x 305d 21900 4.4 964 3.3 733
6-06 2x 305d 21640 3.2 690 3.4 735
1-11 2x 305d 17660 4.4 770 3.3 574
Life: 1916d 141050 4.3 6113 3.3 4661

3rd Dam

Bo-Ann Redman Linnet EX-93 EX-MS 2E *RC

5-02 2x 305d 23690 4.4 1039 3.0 707
Life: 2977d 200210 4.3 8554 3.1 6183

4th Dam

Bo-Ann Juror Laura VG-85 VG-MS

5-01 2x 305d 21570 4.1 888 3.0 650
4-00 2x 305d 21420 4.4 948 3.1 669

37th Annual

Lot 65

DEANN & JOHN BYLER
ALLENSVILLE, PA 17002
717-483-6554

BYLER-VIEW DRAGHRT PLANETA

840003143769863

Born: October 18, 2018 • Herd No. 1092

• Sells Fresh

Mr OCD Epic Dragonheart-ET

840003009533223 Very Good-87 *TR *TP *TY *TV *TL

PTA +1799M +37F +36P 99R 8/20

PTA +2.7PL 3.03SCS +.4DPR 2.5%DCE

PTA +1.23T +1.48UDC +.07FLC 98R 8/20

GTPI +2477G

Byler-View Mayfield Pala

72575526 Excellent-90 EX-MS

3-03 2x 305d 33540 3.4 1124 3.1 1055

4-10 2x 281d 29650 3.6 1072 3.2 937

5-09 2x 305d 29160 3.5 1023 3.3 969

2-01 2x 305d 28600 3.3 948 3.1 888

Life: 1510d 143920 3.5 4988 3.3 4688

De-Su D Mayfield 893-ET

69473980 Excellent-90 *TR *TP *TY *TV *TL

PTA +728M +2F +6P 99R 8/20

PTA +.78T +.67UDC -.28FLC GTPI +2043G

Byler-View Super Paisly-ET

69717718 Very Good-86 VG-MS

4-01 2x 305d 28580 4.1 1172 3.3 950

5-01 2x 305d 25690 4.0 1021 3.3 843

3-01 2x 305d 24630 3.9 963 3.1 764

2-01 2x 305d 20780 3.9 818 3.2 672

Life: 1413d 112730 4.0 4547 3.3 3683

3rd Dam

King-Lane Arms Paradise-ET VG-86 VG-MS

5-04 2x 305d 24750 4.1 1012 3.2 795

Life: 1560d 107650 4.1 4423 3.3 3549

4th Dam

King-Lane Oman PF Pamela-ET VG-87 VG-MS DOM

2-00 2x 365d 33040 3.5 1150 3.4 1107

• Numerous sons in AI

• Embryos Exported

5th Dam

Buttwood Durham Perfume EX-94 EEEVE 3E DOM

7-11 3x 365d 37680 4.1 1551 3.2 1208

Life: 2195d 190260 3.6 6923 3.3 6302

6th Dam

Buttwood Jolt Pamper VG-85

7-03 2x 365d 33400 3.5 1165 3.1 1027

Life: 3510d 244130 3.9 9413 3.2 7730

Lot 66

ELLIE WIDERMAN
GETTYSBURG, PA 17325
717-752-5871

CHAMP-VIEW AC JUDGE

840003204541507 99%RHA-I *RC

Born: March 30, 2019 • Herd No. 9371

Due: March 7, 2020 to K-Style Tarino Spartacus-ET
7H014674

Maternal sister to Judge

Champ-View Jazz It Up-Red

• 6th Spring Calf N. American R&W Show 2020

• 2nd Jr Spring Calf N. American R&W Show 2020

Siemers Oct Apple-Crisp-ET

840003134506808 99%RHA-I *RC *TP *TC *TY *TV *TL

PTA +240M +11F -1P 82R 8/20

PTA -1.7PL 3.07SCS -2.2DPR 2.8%DCE

PTA +2.21T +1.95UDC +1.24FLC 80R 8/20

GTPI +2069G

Justa-Beauty Ad Justice-Red

840003142489830 Very Good-86

2-00 3x 276d 19290 4.7 899 3.2 609

Maternal sister to Justice

Justa-Beauty Joannah-Red EX-92

KHW Kite Advent-Red-ET

133002953 Excellent-94 *TV *TL *TD

PTA -1654M -44F -45P 99R 8/20

PTA +.98T +.18UDC +.72FLC GTPI +1591G

Justa-Beauty Barbwire Joy

72228915 Very Good-88 VG-MS *RC

3-02 2x 365d 33223 4.1 1368 3.1 1039

2-02 2x 268d 21370 3.8 807 3.0 632

3rd Dam

Justa-Beauty Lydon Janelle EX-90 EX-MS

4-07 2x 305d 25970 4.1 1052 2.9 765

3-01 2x 305d 21100 4.7 1001 2.9 622

4th Dam

Beeshore Sam Jamaica VG-85

5-00 2x 305d 27100 3.7 1004 2.9 782

3-11 2x 305d 24990 3.9 965 3.0 752

5th Dam

Beshore Metro Jolly VG-88

3-11 2x 358d 28950 3.7 1059 3.0 876

5-01 2x 362d 24220 3.3 797 3.0 719

6th Dam

Four-Co Beshore Jolly VG-87 VG-MS

5-03 2x 332d 28400 4.2 1206 3.0 865

7th Dam

Beshore Leadman Jolly-ET GP-83 GMD DOM

4-05 2x 326d 33130 3.8 1253 3.0 1006

Life: 1213d 106020 3.5 5689 3.0 3180

8th Dam

Caernarvon Royalty Jasper-ET VG-86 GMD DOM

4-00 2x 365d 28760 3.3 958 3.0 854

9th Dam

Beshore Rotate Buplyn Jody EX-91 2E GMD DOM

4-09 2x 365d 28420 3.9 1100 3.1 870

Nittany Lion Fall Classic

Lot 67

BORDERVIEW GENETICS
ENOSBURG FALLS, VT 05450
802-309-4484

MS LULUS DOORMAN LINDA-ET

840003215759714 99%RHA-I *TR *TC *TL
Born: March 1, 2020



PLEASANT NOOK SID LULULEMON EX-92 EX-MS
DAM OF LOT 67

Val-Bisson Doorman-ET

107281711C Excellent-90-CAN *TR *TP *TY *TL
PTA -467M +14F +9P 99R 8/20
PTA +.2PL 2.64SCS -2.2DPR 2.7%DCE
PTA +2.57T +1.61UDC +.99FLC 99R 8/20
GTPI +2204G

Pleasant Nook Sid Lululemon

11950675C Excellent-92 EX-MS *TR *TC *TL *TD
1-09 2x 321d 28475 3.5 990 2.6 753
2-11 2x 305d 33850 3.2 1076 2.7 909
• 8th Milking Yrlg Int'l Holstein Show 2016

Pine-Tree Sid-ET

62175895 *TR *TP *TY *TL
PTA -829M -19F -23P 99R 8/20
PTA +1.47T +.92UDC -.86FLC GTPI +1549G

Eby016 B G Easter Lilly-ET

9779513C Excellent-95 3E
2-05 2x 313d 23669 3.9 930 2.8 663
3-04 2x 316d 29762 4.3 1294 2.7 807
4-04 2x 315d 33711 4.0 1336 2.7 906
5-05 2x 321d 34963 4.4 1523 2.7 935
6-05 2x 365d 40188 4.6 1830 2.6 1053
8-03 2x 322d 35604 4.1 1446 2.7 977
Life: 1952d 197897 4.2 8359 2.7 5341
• 3rd Mature Cow Ontario Summer Show 2015
• Grand Champ Perth Waterloo 2013
• Nom All-Ontario 5-Yr-Old 2013
• 2nd 4-Yr-Old Perth Waterloo 2012
• 1st Jr 3-Yr-Old Perth Waterloo 2011

3rd-8th Dams

Brady View Integrity Lilly-ET EX-92 2E
6-06 2x 365d 34575 3.7 1270 2.5 864
5-03 2x 322d 28499 3.8 1076 2.5 722
Brady View Charles Tulip VG-86-CAN 5*
4-11 2x 365d 20082 3.2 650 3.0 608
2-08 2x 365d 19226 2.9 553 3.0 571
Brady View Counselor Petunia VG-88-CAN
10-5 2x 365d 20606 3.5 721 2.8 608
Life: 8 Lact 135219 3.7 5051 3.0 4094
Locus Lane Daisy Starbuck VG-85
4-10 2x 365d 17899 4.0 714 3.3 597
Life: 6 Lact 103215 3.7 3803 3.2 3320
Locus Lane Priscella VG-86 3*
3-07 2x 336d 24354 3.6 866 3.1 745
Life: 10 Lact 181551 3.4 6105 3.1 5597
Locus Lane Lisette Fury VG-85
9-02 2x 340d 21301 3.2 692 3.0 635
Life: 8 Lact 126496 3.2 4092 2.0 2478

Lot 68

DAVE GUNKLEMAN
BURBANK, OH 44214
330-464-3259

UBER-HAVEN HY RESENTMENT

840003150633840
Born: October 7, 2019 • Herd No. 75



GLEANN GW RELENTLESS-ET EX-94 EEEEE
DAM OF LOT 68

Mr Hotstuffs Hypnotic-ET

840003012554421 *RC *TP *TC *TY *TV *TL
PTA -242M +7F +3P 98R 8/20
PTA -2.4PL 3.38SCS -2.4DPR 3.5%DCE
PTA +2.14T +1.16UDC +1.75FLC 96R 8/20
GTPI +1977G

Gleann GW Relentless-ET

11253315C Excellent-94 EEEEE
4-06 2x 365d 34041 3.9 1329 3.1 1059
8-00 2x 305d 33290 4.0 1345 2.7 910
3-06 2x 329d 25188 3.9 990 3.3 832
2-05 2x 311d 18475 4.2 780 2.9 540
Life: 1310d 110994 4.0 4444 3.0 3341
• Sr Champ/HM Grand NE OH District Show 2020
• 3rd Aged Cow Eastern Fall Nat'l 2018
• Grand Champ OH District Show 2018

Braedale Goldwyn

10705608C Good Plus-84-CAN *CD *TY *TV *TL
PTA -730M -7F -13P 99R 8/20
PTA +.98T +.55UDC +.83FLC GTPI +1317G

Gleann Champion Remake-ET

7414010C Very Good-87-CAN
4-09 2x 365d 31600 3.1 992 2.7 868
7-09 2x 365d 30441 3.1 937 2.7 815
10-0 2x 360d 30432 3.4 1038 2.7 817
3-04 2x 365d 28897 3.3 943 2.8 798
8-09 2x 365d 27002 3.5 957 2.7 729
2-02 2x 334d 18701 3.3 612 3.0 563
Life: 2154d 167073 3.3 5479 2.7 4590

3rd Dam

Gleann Rm Rustico VG-86-CAN 10*
2-00 2x 365d 17833 3.7 655 3.2 571
Life: 5 Lact 81006 3.8 3089 3.2 2584

4th Dam

Gleann Jed Rainbow VG-88-CAN 6*
9-09 2x 351d 27857 3.8 1060 3.2 895
Life: 9 Lact 184181 4.0 7321 3.2 5948

5th Dam

Terrdale Secret Russ EX-CAN 9*
6-00 2x 305d 28598 3.9 1111 3.3 946
Life: 5 Lact 117684 4.2 4901 3.4 3997

6th Dam

Terrdale Sunshine VG-CAN
8-00 2x 342d 19449 3.4 653 2.9 564
Life: 8 Lact 139364 3.4 4691 3.0 4149

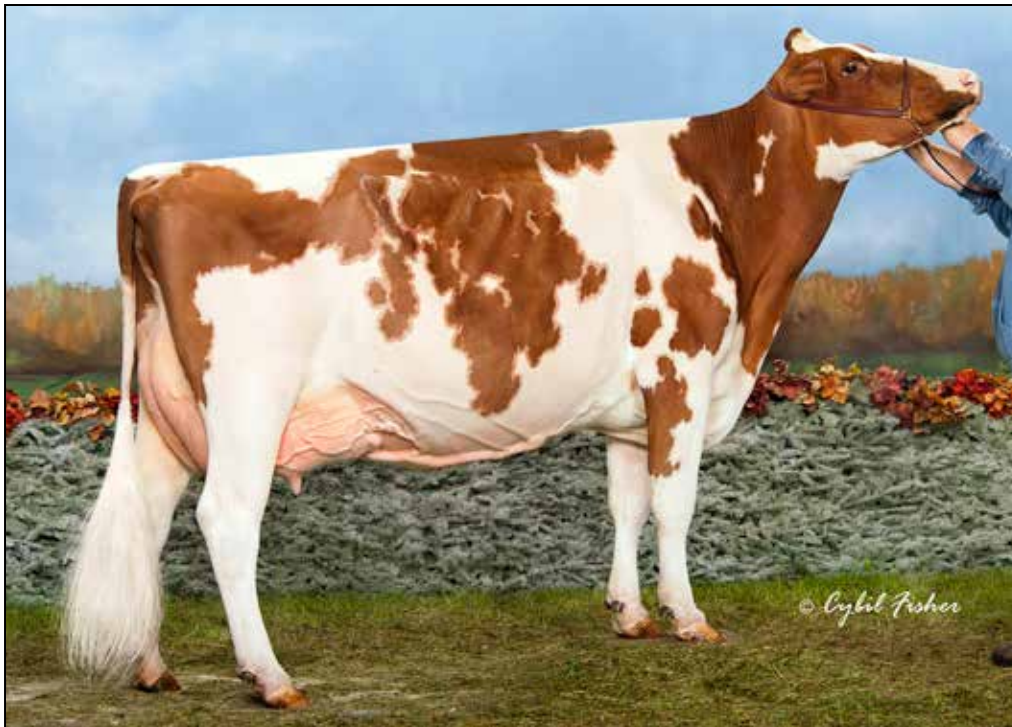

ST-YLE-SA JUMPN4JOY-RED-ET EX-94 EEEEE 2E
2ND DAM OF LOT 69

Lot 69

SWEET-PEAS HOLSTEINS
SUSQUEHANNA, PA 18847
570-442-1491

Cycle Mcgucci Jordy-Red

840003131666411 99%RHA-I *CV *TC *TY *TL
PTA -917M -22F -36P 96R 8/20
PTA -2.6PL 2.96SCS -2.9DPR 3.6%DCE
PTA +3.03T +2.29UDC +2.74FLC 93R 8/20
GTPI +1785G

Miss Ava Jolt-Red-ET

840003140280245 99%RHA-I

SWEET-PEAS JORDY RED HEIFER

840003126286234 Pending
Born: June 1, 2020

Joyful!

- Nom All-American R&W 5-Year-Old 2011
- Res All-American R&W Sr 3-Year-Old 2009
- All-American R&W Sr 2-Year-Old 2008
- Supreme Champion, WDE Junior Show 2008
- All-American R&W Fall Calf 2006

Dymenthalm Mr App Avalache-TW

11957107 99%RHA-I *RC *CV *TY *TL
PTA -18M +6F -2P 98R 8/20
PTA +3.90T +3.11UDC +2.49FLC GTPI +2151G

St-Yle-Sa Jumpn4Joy-Red-ET

139758889 Excellent-94 EEEEE 2E *TL *TD
5-07 3x 359d 44260 4.4 1926 3.3 1450
7-01 3x 305d 26580 4.7 1256 3.3 884
3-00 2x 305d 21340 4.5 956 3.6 759
4-00 2x 305d 19810 4.7 934 3.4 677
Life: 1541d 129100 4.5 5851 3.4 4419

- Res Jr All-American R&W 5-Yr-Old 2014
- Grand Champion NY State Fair R&W 2014 & 2016
- Res Sr Champ Premier Nat'l Jr Show 2014
- 1st 5-Yr-Old All-American R&W 2014
- 6th 5-Yr-Old Grand Int'l R&W Show 2014
- Jr All-American R&W 4-Yr-Old 2013
- HHM All-American R&W Sr 2-Yr-Old 2011
- 2nd Sr 2-Year-Old, Grand Int'l Show 2011
- HM Jr All-American R&W Spring Calf 2009

3rd Dam

Scenic-Edge Joyful-Red-ET EX-92 EEEEE 2E
5-07 2x 305d 28970 4.4 1276 3.1 905
Life: 1349d 113930 4.5 5096 3.2 3626

4th Dam

Howard-Home Rmk Jena-Red-ET VG-86
2-03 3x 365d 27300 4.2 1172 3.3 888

5th Dam

Howard-Home Promotion Joy-Red EX-90 EVEE
4-08 2x 316d 25010 3.9 981 3.0 750

6th Dam

Howard-Home Caveman Joy-Red VG-87
6-06 2x 305d 23370 3.8 895 2.9 684
Life: 2393d 160620 3.9 6233 3.1 4942

7th Dam

Howard-Home Jetstar Jamie VG-85
3-08 2x 305d 21290 3.1 661

Nittany Lion Fall Classic



BUDJON-VAIL DRM DECISION-ET EX-93 2E
DAM OF LOT 70

Maternal sisters to Decision

Budjon-Nitzzy Destiny-Red-ET EX-94

- *Unanimous All-American R&W 4-Yr-Old 2011*
- *Res. Int Champ WDE 2010*

Budjon-Vail Gold Dreams-ET EX-94

- *HM Int. Champ WI Championship 2013*

Budjon-Vail Diedra-Red-ET EX-94

- *Nom. All-American R&W Milking Yrlg 2013*
- *All-American R&W Fall Calf 2012*

Budjon-Vail Dione-Red EX-91

- *Nom. All-American R&W Sr. 3-Yr-Old 2013*
- *Nom. All-American R&W Sr 2-Yr-Old 2012*

Budjon-Vail Dominique-ET EX-92

- *HM All-American Sr 3-Yr-Old 2015*

Budjon-Vail Damaris-Red-ET

- *Nom. All-American R&W Fall Yrlg. 2013*
- *Nom. All-American R&W Fall Calf 2012*
- *All-WI R&W Fall Yrlg Heifer 2013*

3rd Dam

Triple-A Danee EX-92 EEEEE 2E

- 8-02 2x 312d 34210 4.1 1392 2.9 988
Life: 1957d 148520 4.1 6058 3.2 4683
- *All-American Produce of Dam 2007*

4th Dam

Triple-A Linc Fancy EX-90 EEEVE 2E

- 7-06 2x 365d 23120 4.4 1025 3.3 758

5th Dam

C Lessia Warden Pre Foxie EX-90 EEEV

- 10-4 2x 330d 18300 3.9 715 3.1 575
Life: 2251d 120216 4.0 4771 3.2 3902

6th Dam

Lessia Pre Foxie VG-85-2YR-CAN 1*

- 6-07 2x 319d 22150 4.0 888 3.3 714
Life: 10 Lact 194459 4.0 7738 3.2 5765

Lot 70

ERIC NISWANDER
SAINT THOMAS, PA 17252
717-729-4169

Walnutlawn Solomon-ET

11775998C 99%RHA-I *TR *TP *TY *TV *TL
PTA -450M -13F -8P 99R 8/20
PTA -1.7PL 2.86SCS +.1DPR 2.6%DCE
PTA +2.69T +1.69UDC +.60FLC 99R 8/20
GTPI +1993G

Budjon-Vail Dm Decision-ET

140550999 Excellent-93 EEEEE 2E
6-11 3x 365d 31350 3.2 1017 3.3 1036
5-05 3x 363d 29000 4.3 1238 3.2 925
4-01 3x 312d 25611 3.3 835 3.1 804
3-01 3x 271d 18693 2.8 525 3.0 560
Life: 1757d 127030 3.4 4294 3.2 4070

EDEN-VIEW SOLOM DOLLY-ET

840003214857112 99%RHA-I
Born: December 27, 2019 • Herd No. 452

Regancrest Elton Durham-ET

22503783 Excellent-90 *TR *CV
PTA -1116M -73F -24P 99R 8/20
PTA +.74T +.27UDC +.96FLC GTPI +1500G

Budjon Redmarker Desire

129532602 Excellent-96 EEEEE 4E GMD *RC
5-03 2x 365d 47540 4.2 1998 2.9 1394
7-01 2x 365d 42220 3.8 1609 3.0 1251
10-2 2x 365d 39180 3.7 1442 2.9 1141
3-06 2x 365d 39010 4.5 1743 3.0 1184
12-3 2x 348d 32480 3.7 1212 2.7 877
2-04 2x 365d 26430 4.1 1083 3.0 802
Life: 2637d 255630 4.0 10213 2.8 7204

- *Topped the 2007 World Classic Sale at \$85,000*
- *Res All-American 125,000 Lb. Cow 2007*
- *All-American 5-Yr-Old Cow & People's Choice 2005*
- *Res Supreme Champion World Dairy Expo 2005*
- *HM All-American 4-Yr-Old 2004*
- *Nom All-American Jr 3-Yr-Old 2003*
- *11 EX Daughters*

37th Annual

Lot 71

SWEET-PEAS HOLSTEINS
SUSQUEHANNA, PA 18847
570-442-1491

Mr Chasity Gold Chip

140145553 Excellent-95 *TR *TP *TY *TV *TL
PTA -638M -23F -39P 99R 8/20
PTA +.1PL 2.78SCS -1.6DPR 1.5%DCE
PTA +1.52T +1.30UDC +1.17FLC 99R 8/20
GTPI +1757G

Sweet-Peas Def Krystal-ET

840003128019865 Very Good-88 EX-MS
2-08 2x 318d 24110 4.4 1066 3.4 829

SWEET-PEAS GCHIP KAYLOR

840003208476589

Born: September 1, 2019 • Herd No. 285

KRYSTAL!

- Reserve All-American Aged Cow 2008
- Reserve All-Canadian Mature Cow 2008
- 2nd Aged Cow, International Show 2008
- 2nd Mature Cow, Royal Winter Fair 2008
- Reserve All-American 4-Yr-Old 2006
- 2nd 4-Year-Old, International Show 2006
- Grand Champion, Mid-East Fall Nat'l 2006

Scientific B Defiant-ET

141123484 Very Good-87 *RC *TP
PTA +50M -54F -13P 99R 8/20
PTA +2.73T +1.59UDC +.99FLC GTPI +1658G

Arethusa Atwood Kaylor

71502624 Excellent-94 EEEEE 2E *TR *TL
4-09 2x 365d 48890 3.4 1661 2.9 1434
3-07 2x 365d 47370 3.0 1415 3.0 1441
2-04 2x 365d 32620 3.1 1015 3.0 976
Life: 1316d 145300 3.3 4835 3.1 4494



MISCHKE DURHAM KRYSTAL EX-95 2E
4TH DAM OF LOT 71

3rd Dam

Arethusa Jasper Klover-ET EX-92 EEEEE 2E
3-04 2x 365d 37980 4.0 1533 3.1 1164
Life: 1495d 123870 4.0 4974 3.1 3818

4th Dam

Mischke Durham Krystal EX-95 EEEEE 2E
5-10 2x 365d 42520 3.8 1635 3.2 1361
Life: 1475d 132500 3.7 4874 3.2 4188

5th Dam

Mischke Chesapeake Kris-TW VG-88
4-08 2x 365d 26067 3.8 1000 3.1 802
Life: 2739d 171740 3.5 6084 3.0 5188

Lot 72

HEART & SOUL HOLSTEINS
MILLMONT, PA 17845
570-922-1835

Mr Blondin Warrior-Red-ET

840003139655530 99%RHA-1 *TP *TC *TY *TV *TL
PTA -89M -2F -2P 79R 8/20
PTA -2.5PL 2.85SCS -2.5DPR 3.5%DCE
PTA +3.30T +2.24UDC +1.55FLC 78R 8/20
GTPI +2052G

Heart&Soul Contender Reagan

840003014259144 Very Good-88 *RC
5-00 2x 365d 33770 5.2 1756 3.5 1167
2-05 2x 365d 26440 5.1 1354 3.8 1007
3-09 2x 358d 25690 5.2 1345 3.8 970

HEART&SOUL WARRIOR HEIFER

Registration Pending
Born: June 5, 2020

Patience Sholine Contender-Red

7483577C Excellent-95 *TV *TL
PTA -2705M -71F -76P 99R 8/20
PTA +.113T +2.55UDC +.57FLC TPI +1508M

Heart&Soul SS Rosette-ET

141087726 Excellent-92 EX-MS 2E
4-09 2x 365d 42300 4.1 1755 2.9 1216
6-03 2x 345d 38100 3.6 1383 2.9 1008
3-02 2x 365d 30810 4.4 1344 3.1 961
1-10 2x 365d 27620 4.2 1155 3.1 862
Life: 1785d 163700 4.1 6693 3.0 4974

Maternal sisters to Rosette

Heart&Soul C Me Im Radiant EX-93

Heart&Soul Dundee Rhythm-ET EX-93

Heart&Soul Dundee Rhyme-ET EX-92

Heart&Soul DD Reminisce-ET EX-90

Heart&Soul DD Recess-ET EX-90



HEART&SOUL ALEGNCRIBBON-ET EX-94 EX-MS
3RD DAM OF LOT 72

3rd-13th Dams

Heart&Soul Alegnc Ribbon-ET EX-94 EEVEE

- All-PA 4-Yr-Old 2009
- All-PA Jr. 3-Yr-Old 2008

Heart&Soul CS Roxanna-TW EX-94 3E DOM

4-07 2x 365d 37670 3.3 1244 2.9 1109
Life: 1913d 162330 3.6 5918 3.1 4997

J&K-Vue Durham Roxy-ET EX-90 EEVEE DOM
4-00 2x 305d 28520 4.1 1168 3.1 892

Garstlynn Broker Reba EX-93 EEEEE 2E
6-03 3x 365d 37018 4.1 1251 3.1 931"

Garstlynn Uphold Rip VG-85

Life: 2249d 144790 3.3 4731 2.9 4235

Lovdal Chief Mark Ripple EX-90 EEVEE 2E

Life: 1453d 103510 3.5 3656 2.9 3012

Lovdal Charsam Rosetta VG-85

Stonebrook Gay Ideal Reba GP-83

Stonebrook Double Triune Rita EX-90 EEVEE

Stonebrook Performer Honey VG-85

Lot 73

EMILY MIKEL
STAFFORD, NY 14143
585-356-5551

Mr Blondin Warrior-Red-ET

840003139655530 99%RHA-I *TP *TC *TY *TV *TL
PTA -89M -2F -2P 79R 8/20
PTA -2.5PL 2.85SCS -2.5DPR 3.5%DCE
PTA +3.30T +2.24UDC +1.55FLC 78R 8/20
GTPI +2052G

Mikelholm SG Lucky 7-Red

840003126434315 99%RHA-I

MIKELHOLM SG WAR LEGO-RED

840003211443243 99%RHA-I
Born: March 24, 2020 • Herd No. 215

Maternal sisters to Lipstick

Duckett P Lucky-Red-ET VG-85

• All-American R&W Winter Calf 2011

Duckett P Lucy-Red-ET

• All-American R&W Spring Calf 2011

• Res Jr Champion Grand International 2011

Duckett P Lydia-Red-ET VG-88

• Nom All-American R&W Winter Calf 2011

• Jr All-American R&W Winter Calf 2011

Y-Whisper Drake-Red-ET

73596565 99%RHA-I *TR *TY *TV *TL
PTA +175M -14F +16P 95R 8/20
PTA +1.34T +1.37UDC +.16FLC GTPI +2127G

Solid-Gold DE C Leni-Red-ET

840003012171358 Excellent-92 EX-MS 2E
6-00 2x 365d 48160 6.0 2866 3.1 1471
• 1st NY Fat
4-11 2x 344d 46370 5.6 2600 3.1 1448
• 5th Nat'l Fat & 1st NY Fat
3-09 2x 365d 41130 4.5 1867 3.1 1267
Life: 1647d 183340 5.0 9187 3.1 5745
• Nom. Jr All-American 5-Yr-Old 2017
• Res Sr Champ Premier Nat'l Jr R&W Show 2017
• 2nd 5-Yr-Old Premier Nat'l Jr Show 2017

Nittany Lion Fall Classic



SOLID-GOLD DE C LENI-RED-ET EX-92 EX-MS 2E
2ND DAM OF LOT 73

3rd-9th Dams

Duckett D Lipstick-Red-ET GP-82

Greenlea Advent Leto-Red EX-94 EEEEE 2E

5-02 2x 365d 47290 3.4 1630 2.9 1381
Life: 1357d 123560 3.7 4600 3.1 3832

Erbacres Rubens Libby-Red EX-94 EEEEE

5-00 2x 365d 31990 3.5 1121 3.5 1111

• Res All-American R&W 5-Year-Old 2007

• All-American R&W Jr 3-Year-Old 2005

Erbacres R M Lucky Lady VG-87 VG-MS *RC

5-03 2x 359d 31490 3.4 1069 3.1 963

Life: 1777d 137240 3.5 4761 3.1 4217

Erbacres Encore Liberty NC

Erbacres Lavina EX-90 2E

6-01 2x 365d 38680 3.7 1418 2.9 1136

Life: 1786d 142380 3.6 5114 3.0 4231Z

Erbacres Tab Laughter EX-94 3E GMD

10-2 2x 365d 36440 4.1 1478 3.1 1126

Life: 2686d 223610 4.0 8964 3.2 7170

• 1st 125,000 Lb Cow Midwest Sprg/Nat 1997

Lot 74

ROBERT & JUDI HAUCK
MIDDLEBURG, PA 17842
570-837-5742

Garden-State Ladd Frizz-Red

72735503 *PC *TV *TL
PTA -1725M +5F -24P 91R 8/20
PTA +2.0PL 2.89SCS +1.4DPR 4.2%DCE
PTA +1.70T +1.07UDC +.75FLC 90R 8/20
GTPI +2051G

Bo-Ann Blackberry-Red

840003137456136 Very Good-86 VG-MS
2-02 2x 305d 17010 3.6 619 2.9 490

BO-ANN MUFFINBERRY-RED

840003205010558
Born: January 10, 2019

Due: March 22, 2021 to Solo Amazing-Red
1H008490



BO-ANN AB WATERMELON-RED EX-94 EX-MS
MATERNAL SISTER TO 2ND DAM OF LOT 74

Maternal sister to Raspberry

Bo-Ann Ab Watermelon-Red EX-94 EX-MS

• 1st Aged Cow/Res Grand NYSS R&W 2016

• 1st 5-Yr-Old/HM Grand Champ All-Am R&W Show 2015

• 1st 5-Yr-Old/Sr & Grand Champ/BBO-Northern
Tier R&W Show 2015

• 3rd 5-Yr-Old NY Spring R&W Show 2015

• 1st 4-Yr-Old All-American R&W Show 2014

KHW Kite Advent-Red-ET

133002953 Excellent-94 *TV *TL *TD
PTA -1654M -44F -45P 99R 8/20
PTA +.98T +.18UDC +.72FLC GTPI +1591G

Bo-Ann Picolo Raspberry-Red

73098145 Good Plus-82
3-01 2x 305d 22290 3.6 809 2.9 642
2-00 2x 305d 19040 4.0 753 2.9 546

3rd Dam

Bo-Ann Kite Cherry-Red VG-85

5-08 2x 305d 21910 4.2 912 3.3 732

Life: 1899d 118450 4.1 4902 3.3 3897

4th Dam

Bo-Ann Rubens Apple EX-91 EX-MS 3E

4-01 2x 305d 24270 3.5 845 3.0 734

Life: 2360d 160740 3.7 5868 3.0 4892

37th Annual

Lot 75

CLYDE & CHARLENE MCWILLIAMS
SOMERSET, PA 15501
814-442-4327

Luck-E Awesome-Red

72186769 *CV *TC *TY *TL
PTA -1891M -66F -61P 99R 8/20
PTA -1.8PL 3.18SCS -1.8DPR 4.1%DCE
PTA +2.08T +3.30UDC +.85FLC 98R 8/20
GTPI +1398G

Harvue Malone Sunny-Red

840003127020776 Good Plus-82
3-06 2x 309d 23830 4.7 1122 3.5 828
4-06 2x 306d 23720 4.7 1106 3.6 847
2-04 2x 327d 17750 4.7 832 3.5 626

HARVUE AWSOME SANDY-RED

840003140425412 Very Good-85 VG-MS @ 2-08
Born: May 3, 2017 • Herd No. 6878
2-06 2x 300d 17595 4.2 731 3.3 578"
• Sells Dry

Due: November 30, 2020 to Mr D Apple Diamondback

Air-Osa-Mle Malone-Red-ET

71304165 Very Good-86 *TP *TY *TV *TL
PTA -741M -46F -10P 99R 8/20
PTA +1.19T +.28UDC +.59FLC GTPI +1593G

Harvue Advent Sunshine-Red

52799355 Excellent-92 EEEEE 2E
5-06 2x 365d 41960 3.3 1402 3.1 1303
7-02 2x 365d 41080 3.9 1615 3.0 1230
8-05 2x 343d 36860 3.8 1399 3.0 1096
4-05 2x 328d 32840 3.7 1216 3.1 1024
3-04 2x 341d 32700 3.3 1087 3.2 1040
2-04 2x 318d 20050 3.6 720 3.3 658
Life: 2373d 233040 3.6 8398 3.1 7199

3rd-12th Dams

Harvue Jordan Sweetie-Red VG-88

3-10 2x 365d 30570 3.8 1169 3.2 988

Harvue Rubens Sweet VG-85

6-03 2x 365d 33310 3.8 1261 3.2 1058

Harvue Jed Sweetie EX-90

2-09 2x 365d 31850 3.7 1187 2.9 909

Harvue Blackstar Shelley EX-91 2E

5-09 2x 365d 37140 3.6 1351 3.0 1106

Life: 2092d 170970 3.8 6528 3.0 5184

Harvue OCS Mark Sybila-ET GP-81

2-02 2x 349d 21140 4.0 838 3.0 644

Harvue Valiant Carter Sweetie EX-90

6-10 2x 365d 32890 4.3 1401 3.1 1032

Harvue Tradition Scarlet-ET VG-85 GMD DOM

3-02 3x 365d 27494 3.5 954 2.8 779

Harvue Virginian Carters Grove EX-90 GMD DOM

12-07 2x 365d 28560 3.7 1063 2.8 802

Harvue Charm Kim EX-90

4-01 2x 365d 26730 3.3 883

Harvue Kingpin Mim VG-86

6-00 2x 345d 20920 3.6 756

Lot 76

PATRICK CURLEY
MONTROSE, PA 18801
570-991-1936

Pen-Col Merrick

716+47617 *TC *TY *TV *TL
PTA +453M +35F +5P 99R 8/20
PTA -2.2PL 2.86SCS -2.6DPR 2.3%DCE
PTA +2.48T +2.53UDC +.89FLC 97R 8/20
GTPI +2250G

Da-Vue Atwood Sunshine-ET

840003139333381 Very Good-88 VG-MS
3-03 3x 365d 36500 4.5 1657 3.2 1174
2-02 3x 365d 35590 4.0 1423 3.0 1078

DA-VUE MERRICK SAINT

144789485
Born: June 14, 2018

Due: November 29, 2020 to Lirr Drew Dempsey

Maple-Downs-I G W Atwood-ET

8956379C Excellent-90 *TR *TP *TY *TV *TL
PTA -368M +11F -10P 99R 8/20
PTA +2.98T +1.70UDC +2.17FLC GTPI +1916G

Da-Vue Outside Sunbeam-ET

139814037 Excellent-91 EX-MS 2E
4-07 2x 365d 35050 3.7 1307 2.9 1009
5-11 2x 365d 29210 3.4 1007 2.7 803
7-06 2x 305d 26000 3.8 982 2.7 707
2-02 2x 305d 24270 3.7 895 2.9 713
9-06 2x 304d 16240 3.6 581 2.8 454
Life: 1983d 147790 3.6 5376 2.9 4220

Comestar Outside-ET

6026421C Excellent-95 *TV *TL

Da-Vue Romeo Sunset

17348225 Excellent-93 EEEEE 2E
5-08 2x 324d 28870 3.4 990 2.7 785
4-06 2x 326d 28090 3.6 1011 2.8 799
6-09 2x 365d 27920 3.0 842 2.7 754
3-01 2x 365d 26330 3.5 915 2.8 725
2-00 2x 356d 22740 3.5 796 2.8 631
Life: 1897d 139030 3.4 4734 2.8 3851

Nittany Lion Fall Classic

Lot 77

AARON HIX
MOHRSVILLE, PA 19541
610-488-7350

SWEETSWING UNDENIED ARIZONA

840003202160066 99%RHA-I
Born: December 12, 2018

Due: December 4, 2020 to Siemers Doc Handsome-ET
200H011204

Our-Favorite Undenied-ET

840003125220760 99%RHA-NA
PTA -345M +19F -9P 86R 8/20
PTA -1.9PL 3.05SCS -1.4DPR 2.5%DCE
PTA +3.27T +1.15UDC +1.37FLC 81R 8/20
GTPI +2078G

Sevensisters Aval Andrea-ET

74000422 Very Good-86 VG-MS
3-06 3x 305d 28590 4.2 1188 2.8 794
2-00 3x 305d 24780 3.7 924 2.8 693
4-05 2x 218d 17510 3.5 614 2.8 490

Farneer-TBR Altaavalon-ET

65496393 *TR *TP *TC *TY *TV *TL
PTA -49M -10F -5P 99R 8/20
PTA +1.29T +1.17UDC +.95FLC GTPI +1968G

Hollow-Ridge Talent Angel

70315609 Very Good-85
1-11 2x 303d 14830 4.1 608 3.2 470

Maternal sisters to Amara

Kingsmill Damion Amayeta-ET EX-92
Kingsmill Damion Amara-ET EX-90

3rd-6th Dams

Kingsmill Dundee Amara-ET VG-88 EX-MS

3-05 2x 305d 20220 3.6 719 3.0 606
2-03 2x 305d 14550 3.9 569 3.1 444

Miss Rubens Amy-ET EX-94 EEEEE 2E *TR

6-11 2x 365d 42080 4.1 1730 3.0 1274
Life: 1144d 107418 4.0 4260 3.1 3367

Ms Kingstead Chief Adeen-ET EX-94 2E DOM

3-05 2x 310d 30180 4.0 1209 3.6 1077
Life: 1382d 100760 4.0 4010 3.6 3649

• Nom All-American Jr 3-Yr-Old Cow 2000

• Nom All-American 4-Yr-Old Cow 2001

• Member All-American Produce 2000

C Aitkenbrae Starbuck Ada EX-94 2E DOM

5-06 2x 356d 30055 3.5 1043 3.5 1049"
Life: 6 Lact 137732 3.4 4749 3.4 4647

• All-American Produce of Dam 2000, 2001

• All-American 3-Yr-Old Cow 1990

• Res All-Time All-American Sr 3-Yr-Old

Lot 78

J. RANDALL SENSENIG
QUARRYVILLE, PA 17566
717-940-0158

PEACAN-TREE UNSTOP SARA-RED

840003205241080 99%RHA-I
Born: January 10, 2019 • Herd No. 606

Due: December 31, 2020 to Luck-E Aristocrat-Red
(Ultrasounded Male) 94H000910

Riverdown Unstopabull-Red

11804450C 99%RHA-I *TY *TV *TL
PTA -205M -2F -10P 80R 8/20
PTA +1.0PL 2.89SCS +.6DPR 2.1%DCE
PTA +2.80T +2.66UDC +1.79FLC 78R 8/20
GTPI +2227G

Bricon Windbrook Seniorita

11176228C Very Good-88 EX-MS *RC
6-10 2x 299d 31780 4.0 1272 3.4 1077
5-10 2x 305d 30640 4.0 1232 3.3 1003
3-07 2x 293d 29190 3.9 1127 3.4 988
4-07 2x 305d 28780 4.0 1165 3.5 1002
2-06 2x 305d 23590 4.2 999 3.6 845
Life: 1580d 157200 4.0 5983 3.4 5082

Gillette Windbrook-ETS

7816429C Excellent-97-CAN *CD *TY *TV *TL
PTA -87M +16F +4P 99R 8/20
PTA +1.58T +69UDC +1.58FLC GTPI +1975G

Bricon Mr Burns Crimson-Red

9684433C Good Plus-83-CAN
1-11 2x 364d 19038 4.1 787 3.1 596

3rd Dam

Bricon Talent Crimson GP-84-CAN

2-00 2x 313d 15377 3.8 578 3.4 527
2-11 2x 329d 18267 3.6 653 3.5 631

4th Dam

Calbrett Redman Scarlet VG-85-CAN

4-03 2x 317d 22976 3.3 767 3.3 761
Life: 5 Lact 103524 3.5 3666 3.4 3470

5th Dam

Delice Suzette Kite VG-87-CAN 2*

4-09 2x 365d 35624 3.8 1345 3.1 1098
2-06 2x 365d 22714 3.6 809 3.1 703
• All-American R&W Fall Calf 2002

6th Dam

Delice Sisi Stardust VG-86-CAN

3-02 2x 365d 25935 4.3 1107 3.1 802

7th Dam

Mount Airy Jethro Dye VG-87-CAN 3*

8-00 2x 305d 22732 3.4 776 3.0 688
Life: 7 Lact 151760 3.4 5093 3.1 4780

37th Annual

Lot 79

SCHULER FARMS LLC
FLEETWOOD, PA 19522
610-944-0485

Duckett Crush Tatoo-ET

840003137052923 99%RHA-I *TR *TP *TC *TY *TV *TL
PTA -637M -37F -12P 80R 8/20
PTA +2.1PL 2.57SCS -.9DPR 2.0%DCE
PTA +2.78T +2.37UDC +1.12FLC 80R 8/20
GTPI +2035G

S-Pine-Lawn Solomon Pie-ET

840003134385877 99%RHA-I Good Plus-81 @ 2-07
1-09 2x 333d 22560 3.4 777 3.1 709

S-PINE-LAWN TATOO PARTRIDGE

840003204926521 99%RHA-I
Born: December 24, 2018 • Herd No. 1052
Due: November 11, 2020 to Cookiecutter Halifax-ET
7H015251

Full sisters to Palmyra

Windy-Knoll-View Pammy-ET EX-95 EEEEE

- Res All-American Fall Yrlg Heifer 2006
- Nom All-American Sr 3-Yr-Old Cow 2008
- Member All-American Produce 2007 & 2008
- Member All-American Best Three Females 2008

Windy-Knoll-View Pamela EX-92

3-06 2x 365d 34527 3.4 1184 3.2 1101

- Nom All-American Milking Yrlg Heifer 2006

Maternal sister to Palmyra

Windy-Knoll-View Pledge-ET EX-95 3E GMD DOM

- Nom All-American 125,000 Lb Cow 2011 & 2009
- Grand Champion Eastern Fall/Nat 2011
- Res All-American 125,000 Lb Cow 2008
- Unanimous All-American 5-Yr-Old Cow 2007
- Nom All-American 4-Yr-Old Cow 2006

Walnutlawn Solomon-ET

11775998C 99%RHA-I *TR *TP *TY *TV *TL
PTA -450M -13F -8P 99R 8/20
PTA +2.69T +1.69UDC +.60FLC GTPI +1993G

Windy-Knoll-View Palmyra-ET

68565122 Excellent-90 EEEEE 2E
3-00 2x 365d 34420 3.6 1247 3.3 1145
4-09 2x 247d 24660 3.5 868 3.1 772
2-01 2x 296d 22820 3.5 800 3.3 749
Life: 1172d 106730 3.4 3665 3.2 3444



WINDY-KNOLL-VIEW PALMYRA-ET EX-90 EEEEE 2E
2ND DAM OF LOT 79

3rd-5th Dams

Windy-Knoll-View Promis-ET EX-95 2E GMD DOM

4-08 2x 365d 44120 3.7 1633 3.2 1401
Life: 1680d 143630 3.7 5339 3.3 4712

- Res All-American 5-Yr-Old 2003
- HM All-American Sr 3-Yr-Old Cow 2001
- Int Champion Eastern National 2001

Windy-Knoll-View Ultimate Pala EX-94 3E DOM

5-08 2x 365d 27970 4.5 1267 3.3 932
Life: 2134d 123650 4.7 5777 3.5 4312

- 1st Dry Aged Cow, Eastern National 1992
- Five-Time All-Pennsylvania Winner

Windy-Knoll-View Creek Pauline VG-88 VEVE

4-09 2x 305d 18960 3.6 690 2.8 537

Lot 80

MIDDLEBUSH FARMS, INC.
SOMERSET, NJ 08873
732-690-0380

Maverick Crush

12042760C 99%RHA-I *TC *TV *TL
PTA -990M -50F -15P 99R 8/20
PTA +2.1PL 2.34SCS +1.1DPR 2.6%DCE
PTA +2.52T +1.65UDC +1.55FLC 98R 8/20
GTPI +2020G

OCD Lavanguard Tootsie-ET

840003009533753 Excellent-93 EEEEE 2E
4-10 2x 246d 26194 3.8 1002 3.3 861
2-09 2x 365d 21690 3.9 858 3.3 734
3-11 2x 251d 17829 3.8 682 3.2 564

BORDERVIEW CRUSH TULIP-ET

840003204250977 99%RHA-I
Born: March 24, 2019

TAMARA!

- All-American 125,000 Lb Cow 2004
- HM Sr Champion International Show 2004
- 1st B&O International Show 2004
- Sup Champion New York State Fair 2004
- Gr Champion New York Jr State Fair 2003
- Res Gr Champion New York State Fair 2003
- Res All-American Aged Cow 2002
- Res All-Canadian Aged Cow 2002
- Nom All-World Holstein International 2002
- Jr All-American Aged Cow 2002
- Champion B&O International Show 2002
- Res Grand Champion International 2002
- Gr Champion Jr Show International 2002
- All-New York Aged Cow 2002
- Jr All-New York Aged Cow 2002
- Res Grand Champion Eastern Sprg/Nat 2001
- Res All-American Sr 2-Yr-Old Cow 1998
- Res All-Canadian Sr 2-Yr-Old Cow 1998

Comestar Lavanguard-ET

103974966C Good Plus-83 *TY *TV *TL
PTA -340M -1F -13P 99R 8/20
PTA +1.44T +.08UDC +.48FLC GTPI +1718G

Gaige Advent Tictac-ET

64518682 Excellent-92 EX-MS *RC



OCD LAVANGUARD TOOTSIE-ET 2E-93 EX-MS
DAM OF LOT 80

3rd Dam

Gaige Highlight Tamara EX-97 EEEEE 4E DOM

6-00 2x 365d 39810 3.1 1238 3.0 1203
Life: 2443d 205390 3.6 7380 3.1 6446

Nittany Lion Fall Classic

WEA-LAND JORDY GEMSTONE-RED

144877195 99%RHA-I

Born: October 2, 2018

Due: January 6, 2021 to Luck-E Aristocrat-Red

94H000910



WEA-LAND RLINE GLORIOUS-RED EX-91
MATERNAL SISTER TO 2ND DAM OF LOTS 81 & 82

Lot 81

WEA-LAND FARMS
QUARRYVILLE, PA 17566
717-529-3034

Cycle Mcgucci Jordy-Red

840003131666411 99%RHA-I *CV *TC *TY *TL

PTA -917M -22F -36P 96R 8/20

PTA -2.6PL 2.96SCS -2.9DPR 3.6%DCE

PTA +3.03T +2.29UDC +2.74FLC 93R 8/20

GTPI +1785G

Wea-Land Arman Glitz-Red-ET

143207032 Good Plus-82 VG-MS

3-01 2x 299d 19140 4.9 930 3.9 756

2-01 2x 305d 16780 4.7 791 3.6 599

Mr Apples Armani-ET

68571374 Excellent-90 *RC *CD *TP *TY *TV *TL

PTA -1857M +14F -16P 99R 8/20

PTA +.97T +1.75UDC +1.54FLC GTPI +2082G

Wea-Land RB Gabby-Red-ET

142181553 Very Good-85 VG-MS

2-01 2x 304d 22020 3.9 849 3.1 689

Full sister to Gabby

Wea-Land RB Gina-ET EX-91 EX-MS *RC

Maternal sister to Gabby

Wea-Land Rline Glorious-Red EX-91

3rd-12th Dams

Wea-Land Advents Glory-ET EX-90 EX-MS 2E *RC

4-03 2x 305d 36310 4.4 1612 3.2 1180

Life: 2437d 214940 4.3 9206 3.3 7033

• *Region 2 Elite Performer*

Huntsdale Rubens Glamor-ET EX-90 2E GMD *RC

4-07 2x 305d 33260 4.5 1504 3.2 1064

Life: 1482d 116660 4.3 5016 3.3 3814

Huntsdale Highlight Gloria EX-94 EEEEE 3E

10-0 2x 365d 27790 4.0 1119 3.0 831

Life: 2778d 190950 4.4 8382 3.1 5921

Huntsdale Blackstr Gesteena EX-91 VEEEEE 2E

6-11 2x 364d 28460 4.4 1261 3.1 881

Life: 2885d 201660 4.1 8328 3.1 6238

Huntsdale Gesture Ivanhoe Star EX-90 2E GMD

7-05 2x 365d 30630 4.7 1454 3.1 942

Life: 2030d 141940 4.5 6332 3.2 4503

Huntsdale Arlinda Chief Ginny EX-90 DOM

6-10 2x 365d 22850 4.9 1116 3.1 697

Life: 1832d 107620 4.5 4833 3.2 3418

Huntsdale Ginger Astronaut EX-92 2E GMD DOM

5-05 2x 365d 30270 3.8 1150 3.0 908

Life: 2786d 202440 3.7 7534 3.0 3985

Huntsdale Georgie Elevation EX-90 VVEE DOM

Life: 3269d 180290 4.0 7140 3.0 2891

Bardale Admiral Josie EX-90 EVEE

5-07 2x 305d 21490 4.2 894

Bardale Pride Penstate Josie EX-91 2E GMD

Life: 2290d 138860 3.8 5333

Lot 82

WEA-LAND FARMS
QUARRYVILLE, PA 17566
717-529-3034

Maverick Crush

12042760C 99%RHA-I *TC *TV *TL

PTA -990M -50F -15P 99R 8/20

PTA +2.1PL 2.34SCS +1.1DPR 2.6%DCE

PTA +2.52T +1.65UDC +1.55FLC 98R 8/20

GTPI +2020G

Wea-Land Atwood Gessie

144092594 Very Good-85 VG-MS

2-02 2x 305d 18300 4.4 797 3.2 592

WEA-LAND CRUSH GESTURE

144837115 99%RHA-I 99%RHA-I

Born: September 9, 2018

Due: December 6, 2020 to Kerndtway Kingpin-ET

7H01228

Maple-Downs-I G W Atwood-ET

8956379C Excellent-90 *TR *TP *TY *TV *TL

PTA -368M +11F -10P 99R 8/20

PTA +2.98T +1.70UDC +2.17FLC GTPI +1916G

Wea-Land Dusk Glorie-ET

142625297 Very Good-88 VG-MS

4-00 2x 305d 25370 3.7 935 3.2 803

3-00 2x 301d 25300 3.5 897 3.2 814

2-00 2x 283d 18690 3.6 667 3.2 604

Maternal sisters to Glorie

Wea-Land RB Gina-ET EX-92 EX-MS

Wea-Land Rline Glorious-Red EX-91

37th Annual

Lot 83

CLYDE & CHARLENE MCWILLIAMS
SOMERSET, PA 15501
814-442-4327

Mr Stone-Front Automatic

840003133887811 99%RHA-I *TR *TP *TL
PTA -339M +0F -7P 89R 8/20
PTA -2.2PL 3.13SCS -2.6DPR 2.8%DCE
PTA +2.49T +1.51UDC +.92FLC 79R 8/20
GTPI +1915G

Pennwood-NV BT Tootsie-ET

71640207 Excellent-91 EX-MS
5-11 2x 311d 25830 4.4 1131 3.1 803
2-11 3x 347d 24970 4.7 1164 3.3 828
5-00 2x 252d 19460 4.6 899 3.4 662
4-01 2x 270d 19440 4.9 962 3.3 646

MCWILLIAMS AUTOMATIC BLAZE

840003149231419 99%RHA-I *RC
Born: April 20, 2018 • Herd No. 5533
Fresh: September 25, 2020

Klassic Big Time-ET

61143535 *TY *TV *TL
PTA -1675M -48F -33P 99R 8/20
PTA +.78T +.18UDC +.80FLC GTPI +1761G

Pennwood-NV R Tropic-Red-ET

69495807 Very Good-85
5-07 3x 305d 31490 3.9 1219 2.8 895
6-08 3x 297d 28970 3.7 1068 2.9 840

3rd-9th Dams

Pennwood-NV Trella-Red-ET GP-82
Pennwood-NV Talent Trudy-ET VG-88 *RC
2-02 3x 365d 34417 2.7 896 3.2 1099"
Cove-Run RM Thursday-ET VG-88 VG-MS *RC
4-10 2x 365d 27080 5.0 1343 3.3 886
2-07 2x 365d 21450 4.0 852 3.1 669
New-Vision Rudolph Thursday EX-92 2E DOM
4-11 2x 365d 28540 4.2 1204 3.4 982"
Ernest-Anthony SD Tobie-ET EX-96 EEEEE 3E DOM
6-00 2x 365d 44090 5.0 2191 3.2 1423
Life: 1321d 116303 5.3 6141 3.5 4056
• Res All-World 2001 by Holstein International
• Res Grand Champion Royal Winter Fair 2001
• All-Canadian 5-Yr-Old Cow 2001
• Res All-American 5-Yr-Old Cow 2001
• HM All-American 125,000 lb. Cow 2004
• Nom All-American Sr 3-Yr-Old Cow 1999
C Alanvale Inspiration Tina EX-95 2E GMD DOM
6-00 2x 365d 36010 5.1 1829 3.3 1184
7-06 2x 365d 35350 4.1 1441 3.4 1187
Life: 1503d 136010 4.5 6122 3.3 4555
• Res All-American Aged Cow 1995-1996
• Res Sr & Res Gr Ch International Show 1995
• All-Canadian Jr 3-Yr-Old Cow 1993
• Supreme Champion Eastern National 1993
• HM All-American Jr 2-Yr-Old Cow 1991
Alanvale Puget Anetia VG-85-CAN
12-0 2x 365d 23812 4.1 970 3.5 827
Life: 11 Lacs 203901 4.2 8503 3.5 5600

Lot 84

DANIEL ALBRIGHT
LANDISBURG, PA
717-789-3241

Farnear Delta-Lambda-ET

840003125993715 *TR *TP *TC *TY *TV *TL
PTA +1059M +49F +41P 97R 8/20
PTA +3.5PL 2.76SCS -.2DPR 3.0%DCE
PTA +2.55T +2.78UDC +.73FLC 76R 8/20
GTPI +2726G

Moonlit-Hill Silver Sage

840003127924909 Very Good-85 VG-MS *TR *TL
3-01 2x 305d 37330 3.0 1119 3.1 1170
2-00 2x 350d 33620 3.8 1268 3.2 1075

MOONLIT-HILL D-LAMBDA SASSY

840003127924926 *TR *TC *TL
Born: June 21, 2018 • Herd No. 118
19K GTPI +2503
Due: December 1, 2020 to Windy-Knoll-View P217
840003150675878

Seagull-Bay Silver-ET

72156794 *TC *TY *TV *TL
PTA +617M +73F +31P 99R 8/20
PTA +1.61T +2.00UDC +1.33FLC GTPI +2561G

Moonlit-Hill Camern Saffron

69987867 Very Good-88 VG-MS
3-10 3x 314d 36460 3.2 1179 2.9 1041
4-11 2x 322d 34890 3.4 1196 2.8 983
2-10 2x 356d 34510 3.5 1196 2.7 931
5-11 2x 311d 34040 3.4 1163 2.7 929
1-10 2x 313d 26470 3.7 978 2.9 760
Life: 1899d 195870 3.5 6945 2.8 5458

3rd Dam

Moonlit-Hill Boulder Safari VG-85 VG-MS
7-10 2x 305d 34380 2.8 963 2.7 925
Life: 2140d 217040 3.3 7141 2.8 6066

4th Dam

R-E-W Sara-ET VG-85
4-02 2x 306d 36260 3.4 1235 3.0 1100
Life: 1315d 125020 3.4 4216 3.1 3852

5th Dam

Morningview Drh Santa-ET VG-88 VG-MS DOM
2-01 2x 365d 33710 5.0 1683 3.2 1087

6th Dam

Morningview Airliner Sam EX-90 EX-MS GMD DOM
3-07 2x 365d 33560 4.1 1389 3.2 1085
2-02 2x 365d 31710 3.9 1244 3.1 987

7th-11th Dams

Morningview Prelude Sax-ET EX-92 EEEEE 2E
5-08 2x 365d 39480 4.1 1618 3.2 1260
Life: 2175d 179240 4.2 7468 3.3 5929
De-Ka-Acres Blkstar Sonja-ET VG-88 DOM
6-05 2x 358d 34310 4.7 1623 3.4 1173
Life: 1323d 109920 4.6 6099 3.4 3790
De-Ka Acres Mark Suzy Q-ET VG-88 GMD DOM
8-06 2x 365d 32370 4.6 1484 3.4 1096
Life: 1751d 110290 5.0 5545 3.7 3790
De-Ka-Acres Sexation Sassafras GP-82 DOM
3-05 2x 365d 29050 5.3 1533 4.2 1230
De-Ka-Acres Valiant Sassie VG-85 DOM
6-01 2x 365d 42050 3.9 1622 3.3 1385

Nittany Lion Fall Classic

Lot 85

SWEET-PEAS HOLSTEINS
SUSQUEHANNA, PA 18847
570-442-1491

KCKK Amaretto-Red-ET

840003141240934 99%RHA-I *TC *TY *TV *TL
PTA -696M +2F -13P 79R 8/20
PTA -.7PL 2.88SCS -.8DPR 3.6%DCE
PTA +2.88T +2.48UDC +2.38FLC 78R 8/20
GTPI +2133G

Rocklan Def Burgundy-Red-ET

143684406 Very Good-87 VVVVV @ 2-10 *TC *TL
3-01 2x 365d 39170 3.2 1241 2.9 1142

SWEET-PEAS AMRTO BISCUI-RED

840003126286229 99%RHA-I
Born: May 5, 2020 • Herd No. 312



RAINYRIDGE TALENT BARBARA EX-95 EEEEE
3RD DAM OF LOT 85

Scientific B Defiant-ET

141123484 Very Good-87 *RC *TP
PTA +50M -54F -13P 99R 8/20
PTA +2.73T +1.59UDC +.99FLC GTPI +1658G

EK-STJ Brilliant-Red-ET

71311492 Excellent-94 EEEEE 2E
6-11 2x 365d 52340 3.8 2001 2.8 1447
4-09 2x 365d 33320 3.6 1184 2.9 981
3-09 2x 330d 30330 3.3 997 3.0 912
5-11 2x 313d 29620 3.8 1122 3.0 878
2-02 2x 305d 20240 3.5 705 3.1 623
Life: 1768d 170480 3.6 6164 2.9 4992

3rd Dam

Rainyridge Talent Barbara EX-95 96-MS *RC
3-04 2x 365d 34465 3.6 1257 3.3 1133
Life: 1266d 104815 3.9 4064 3.1 3259

4th Dam

RF Outside Breeze-ET EX-95 EEEEE 2E
5-03 2x 365d 37607 4.3 1623 3.3 1237
Life: 1896d 165379 4.6 7560 3.4 5659
• Grand Champion Southern Spring Show 2011

5th Dam

Rayverley Briana Milan-ET EX-2E-CAN 5*
6-03 2x 365d 27075 3.4 928 3.2 862

6th Dam

Rainyridge Tony Beauty EX-5E-CAN *9 STAR
10-5 2x 365d 29081 3.5 1005 3.1 913
Life: 8 Lact 199869 3.3 6592 3.2 6455

- All-Canadian Mature Cow 1992-93-95-99
- All-American Aged Cow 1992-95-99
- Supreme Champion WDE 1995 & 1999
- Res Grand Champion Royal Winter Fair 1999
- All-American People's Choice Winner 1999
- Holstein International Cow of Year 1999
- Res Grand Champion Royal Winter Fair 1995
- Grand Champion Royal Winter Fair 1993
- Nom All-Canadian Mature Cow 1991
- HM All-Canadian 4-Year-Old 1989

Lot 86

KENNETH & MARILYN UMBLE
ATGLEN, PA 19310
610-593-2274

Mr Salvatore RC-ET

840003129037884 *RC *TP *TC *TY 8TV *TL
PTA +1586M +42F +33P 98R 8/20
PTA +4.9PL 2.68SCS -.3DPR 2.2%DCE
PTA +1.62T +1.04UDC +1.65FLC 97R 8/20
GTPI +2576G

Frith-Jof R Finesse P-ET

840003124670532 Very Good-86 VG-MS
1-10 2x 305d 23170 4.0 935 3.2 736

GLEN-VALLEY FALU P-RED-ET

840003200787503 *PO
Born: January 25, 2019 • Herd No. 1073

Due: January 17, 2021 to Farnear Altitude-Red-ET
(Sexed Semen) 551H003617



MS FANTASY E FANTASTIC-P-ET EX-90 EX-MS
2ND DAM OF LOT 86

EDG Rubicon-ET

72128125 *TR *TC *TY *TV *TL
PTA +756M +94F +39P 99R 8/20
PTA +1.27T +.72UDC +1.93FLC GTPI +2755G

Ms Fantasy E Fantastic-P-ET

142443189 Excellent-90 EX-MS
2-01 2x 293d 23070 2.9 677 3.2 748

3rd-11th Dams

Cherrie-Kreek MP Fantasy P NC
Tru-Vision Gold Fonda-ET VG-87 VG-MS *RC
2-02 2x 365d 22220 4.0 879 3.2 718

Pinehurst Dark Elegance EX-94 EEEEE 2E *RC
5-10 3x 365d 43220 3.7 1586 3.0 1275
Life: 1892d 166944 3.9 6564 3.1 5238

Pinehurst Burgandy-Red-ET EX-90 EX-MS
4-11 2x 365d 30116 4.2 1258 3.4 1019

Pinehurst Beaujolais-Red EX-94 EEEEE 3E
7-06 3x 365d 50730 3.5 1780 2.6 1325
Life: 2180d 221410 3.3 7296 2.8 6206

- All-American R&W 1991 and 1994
- Six time Winner Grand National R&W

Pinehurst Fascination-ET EX-90 *RC
3-09 3x 365d 34390 3.3 1145 2.8 970

Pinehurst Pleasure EX-93 4E GMD
8-09 3x 365d 35770 3.6 1273 3.0 1079
Life: 6 Lact 203770 3.6 7210

- 1st Jr 2 Yr Old Eastern National 1981

Pinehurst Precious EX-95 4E GMD
9-05 2x 365d 35640 3.5 1257 3.1 1107
Life: 10 Lact 266416 3.4 9080

- All-American 5 Yr Old Cow 1982
- Res All-American 1979 & 1980

Jan-Com Fond Matt Matilda EX-97 5E GMD
10-10 3x 365d 35631 3.9 1391
Life: 9 Lact 243580 3.6 8775

- Jr All-American Aged Cow 1977

37th Annual

Lot 87

PATRICK CAREY
TITUSVILLE, PA 16354
814-827-4835

PLUM-LINE LAUTHORITY KUCKY

840003149949997

Born: December 18, 2018 • Herd No. 352

Due: January 24, 2020 to Milksource Cheers-ET
94H019074

Comestar Lauthority-ET

103455217C *CD *TY *TL
PTA -194M +0F -6P 99R 8/20
PTA -2.9PL 3.06SCS -1.6DPR 2.8%DCE
PTA +1.82T +.50UDC +.59FLC 99R 8/20
GTPI +1886G

Plum-Line Sid Kinky

840003141692231
1-11 2x 128d 9330 4.1 379 3.2 299

Pine-Tree Sid-ET

62175895 *TR *TP *TY *TL
PTA -829M -19F -23P 99R 8/20
PTA +1.47T +.92UDC -.86FLC GTPI +1549G

Plum-Line Absolute Karma

72769245 Excellent-92 EX-MS *RC
4-07 2x 305d 31030 3.5 1082 3.1 949
3-07 2x 278d 27000 3.2 869 2.9 790
2-03 2x 305d 21700 3.8 823 3.0 656

3rd Dam

Plum-Line Sanchez Kahlua VG-88

4-00 2x 305d 27910 3.3 911 2.8 788
3-00 2x 305d 27240 3.2 885 3.0 808

4th Dam

Plum-Line Champion Kondike EX-91 EX-MS 3E

8-02 2x 305d 31500 3.2 1011 2.9 917
Life: 2245d 195900 3.4 6678 3.0 5882

5th Dam

Plum-Line Kit Kat VG-86 VG-MS

5-09 2x 305d 27450 4.0 1088 2.9 791

6th Dam

Keg Lane Raider Diane EX-90 2E

Lot 88

JORDAN LONDON
PUNXSUTAWNEY, PA 15767
814-938-7587

LONDONDALE APJACK DELTA-RED

144653144

Born: June 3, 2018

Fresh: September 29, 2020

Maternal sisters to Desiney

Red-Vision Adella-Red-ET EX-91

1-11 2x 365d 29100 3.9 1130 2.8 824

Early-Autumn Delight-ET *RC EX-90 EEEV

2-01 2x 365d 27080 3.6 970 3.0 804

Mr Apple Jack-Red-ET

139330256 Excellent-93 *CV *TP *TY *TL
PTA -1581M -29F -39P 98R 8/20
PTA -5.8PL 3.11SCS -3.5DPR 4.0%DCE
PTA +1.72T +1.46UDC +.78FLC 96R 8/20
GTPI +1430G

Londondale Mxwel Dashja-Red

142793136 Very Good-86 VG-MS
4-03 2x 329d 36270 4.0 1434 3.1 1141
3-01 2x 365d 32410 3.8 1240 3.3 1066
5-05 2x 341d 31280 4.0 1243 3.1 966
6-06 2x 365d 31220 3.7 1169 3.1 966
2-01 2x 326d 24270 4.0 973 3.2 780
Life: 1791d 159180 3.9 6216 3.2 5043

Mr Burns Maxell-Red-ET

66499597 Excellent-92 *TV *TL
PTA -754M -35F -10P 99R 8/20
PTA +.74T +.48UDC +.13FLC GTPI +1618G

Cherrie-Kreek Day-Red-ET

138189624 Very Good-87 VG-MS
5-02 2x 361d 32890 3.5 1143 3.1 1036
6-03 2x 355d 31260 3.5 1107 3.3 1026
4-02 2x 309d 25440 3.6 906 3.3 828
3-03 2x 303d 24260 3.7 886 3.2 788
2-00 2x 365d 22170 3.6 798 3.4 757
Life: 1753d 137870 3.6 4916 3.3 4505

3rd Dam

Red-Vision Destiney-Red-ET VG-86 VG-MS

2-04 2x 365d 26710 3.1 833 2.8 748

4th Dam

Heatherstone-V Delit-Red-ET EX-91 EEEV 3E

4-06 2x 365d 36530 3.3 1192 2.9 1076
Life: 1962d 159290 3.3 5316 3.0 4831

5th Dam

Roulette Damsel-ET EX-90 EX-MS GMD *RC

7-02 2x 365d 43880 3.3 1467 2.9 1293
Life: 2078d 177860 3.7 6565 3.2 5676

6th Dam

Roulette Dewdrop-Red EX-91 3E GMD DOM

5-02 2x 365d 32110 4.3 1394 2.9 942
Life: 2650d 178050 4.4 7921 3.0 5376

7th Dam

Roulette Jetstar Dot VG-88 VVVE *RC

7-09 2x 365d 31290 4.0 1244 2.9 895
Life: 2758d 164100 4.2 6918 3.0 4914

Nittany Lion Fall Classic

Lot 89

KINZEE HUDSON
GREENCASTLE, PA 17225
717-360-4407

Larcrest Kenosha 2515-ET

74630765 99%RHA-I *TR *TC *TY *TV *TL
PTA -587M -12F -9P 99R 8/20
PTA -1.1PL 2.81SCS +.3DPR 3.6%DCE
PTA +2.47T +2.12UDC +1.39FLC 97R 8/20
GTPI +2087G

Cocalico Golden Dreams Bryn

840003140499334

GLENMILD KENOSHA BAILEY

840003150829023 99%RHA-I
Born: December 16, 2018

Due: December 26, 2020 to Duckett Crush Tadoo-ET
(Ultrasounded Female) 7H013839

Heavenly Golden Dreams-ET

642262 *TV *TL
PTA -1520M -23F -39P 99R 8/20
PTA +1.64T +1.77UDC +.69FLC GTPI +1775G

Cocalico Chelios Bronwyn

143336095 Very Good-88 VG-MS
3-10 2x 365d 35360 3.8 1343 2.8 998
2-06 2x 365d 33040 3.9 1289 3.0 997
5-08 2x 239d 28680 3.6 1027 2.8 806
Life: 1151d 109740 3.8 4203 2.9 3217

3rd-12th Dams

Ernest-Anthony Bonjor-ET EX-94 EEEEE 2E
6-00 2x 365d 39270 3.7 1456 3.1 1236
Life: 173069 3.7 6312 3.1 5280
Cook-Farm BWM Buttercup-ET EX-93 EEEEE 2E
3-07 2x 365d 40060 4.2 1690 3.1 1212
Life: 1481d 149040 4.2 6277 2.9 4388
Hidden-View Brooke-ET EX-92 EEEEE GMD
4-03 2x 365d 39040 3.7 1439 3.1 1220
Life: 2028d 155600 3.8 5989 3.2 4905
Hidden-View Beth-ET VG-88 EX-MS GMD DOM
3-09 3x 305d 41620 3.0 1244 2.9 1190
Life: 1114d 114360 3.5 3959 3.0 3402
Hidden-View Emory Beauty-ET EX-90 2E GMD
6-08 2x 365d 50210 3.3 1659 3.0 1507
Life: 2210d 228700 3.8 8593 3.1 7033
Hidden-View Lead Becca-ET EX091 3E GMD DOM
6-06 2x 365d 45560 3.9 1796 3.0 1381
Life: 2379d 216980 4.0 8760 3.2 7017
Hidden-View Eagle Barbie VG-87 GMD DOM
7-01 2x 365d 40190 3.9 1879 3.0 1189
Life: 1206d 111830 3.9 4355 3.1 3454
Hidden-View Melvin Bobbie VG-88 GMD DOM
1-11 2x 365d 30030 3.4 1023 3.1 932
Locker-Lane Spirit Butch EX-92 EEEEE 3E
7-03 2x 365d 35570 3.6 1279 3.1 1110
Life: 2530d 194430 3.8 7367 3.3 6326
Locker-Lane Betsy Brownie EX-90 VEEV
3-01 2x 365d 29190 3.3 950

Lot 90

SCHULER FARMS LLC
FLEETWOOD, PA 19522
610-944-0485

Westcoast Lighthouse-ET

12283286C 99%RHA-I *TR *TP *TC *TY *TV *TL
PTA 384M +31F +17P 95R 8/20
PTA +3.6PL 2.77SCS +1.6DPR 1.9%DCE
PTA +1.52T +2.48UDC +.45FLC 89R 8/20
GTPI +2520G

S-Pine-Lawn Bradnck Niagra

840003126256399 Very Good-88 VG-MS
4-01 2x 338d 33010 3.8 1239 3.1 1022
3-02 2x 300d 28650 3.7 1066 3.0 855
2-02 2x 293d 22950 3.9 896 3.1 711

S-PINE-LAWN LIGHTHOUSE NEMO

840003204926532 99%RHA-I
Born: January 28, 2019 • Herd No. 1063

Due: December 5, 2020 to Croteau Lesperron Unix
(Sexed Semen) 777H003913

Regancrest-GV S Bradnick-ET

66625940 Excellent-96 EEEE *TR *TP *Y *TV *TL
PTA +489M -44F -2P 99R 8/20
PTA +1.69T +1.80UDC +1.74FLC GTPI +1858G
S-Pine-Lawn Guthrie Nordic
72091533 Good Plus-80

3rd Dam

S-Pine-Lawn Sanchez Nome VG-87 VG-MS
3-09 2x 332d 29950 3.6 1075 3.1 938
2-09 2x 299d 28950 3.5 1023 3.0 873

4th Dam

S-Pine-Lawn Lou Nickle VG-87 VG-MS
5-11 2x 307d 34150 4.1 1395 3.0 1031
Life: 1852d 187060 3.9 7344 3.1 5727

5th Dam

S-Pine-Lawn Durham Nora 2E-93 DOM
6-09 2x 365d 35750 3.7 1328 3.3 1171
Life: 2190d 197140 3.9 7634 3.2 6364

4th Dam

S-Pine-Lawn R-Marker Nicker EX-90 EX-MS
5-03 2x 365d 29000 3.8 1094 2.8 826
Life: 1519d 108100 4.1 4388 2.9 3175

5th Dam

S-Pine-Lawn Jed Nola EX-90 EX-MS 2E
6-02 2x 331d 33130 3.6 1207 3.0 999
Life: 1633d 142368 3.7 5250 3.0 4296

37th Annual

Lot 91

JUSTIN & ASHLEY KAUFMAN
BERLIN, PA 15530
814-443-9553

Stantons Expander-ET

840003128769229 99%RHA-I *TR *TP *TY *TV *TL
PTA +583M -9F +8P 96R 8/20
PTA -.3PL 2.87SCS +.6DPR 2.9%DCE
PTA +2.09T +1.72UDC -.83FLC 94R 8/20
GTPI +2085G

All-Glo Atwood Twitch

840003131924763 Very Good-86 VG-MS @ 2-09
2-06 3x 271d 17640 5.0 884 3.4 606

ALL-GLO EXPANDER TANGO

840003150413221 99%RHA-I
Born: April 19, 2018
Fresh: June 27, 2020
2-02 3x 73d 4856 3.5 172 3.1 149 RIP

Bred: September 28, 2020 to Walnutlawn Sidekick
777H010992



ALL-GLO KOOL TULLY VG-86-CAN
SAME FAMILY AS LOT 91

Maple-Downs-I G W Atwood-ET

8956379C Excellent-90 *TR *TP *TY *TV *TL
PTA -368M +11F -10P 99R 8/20
PTA +2.98T +1.70UDC +2.17FLC GTPI +1916G

Pennwood Windhammer Twinkie

72869936
4-01 3x 305d 25820 4.1 1055 2.9 755
2-11 3x 305d 20470 4.4 894 3.2 660
1-11 3x 292d 19060 4.2 792 3.1 594

Same family as Tango

Pennwood Dempsey Tamarack EX-92 EEEEE

- 3rd Sr 2-Yr-Old Mid-East Fall Nat'l 2015
- 3rd Sr Milking Yrlg Eastern Fall Nat'l 2014
- 1st Sr Milking Yrlg Premier Nat'l Jr Show 2014

All-Glo Kool Tully VG-86-CAN

- Nom All-American Fall Yrlg 2019
- Nom All-American Fall Calf 2018
- Nom. All-Canadian Fall Calf 2018
- HM All-Ontario Fall Calf 2018
- Nom All-American Jr Best Three
- 6th Fall Calf Int'l Holstein Show 2018
- 4th Fall Calf Royal 2018

Lot 92

JUSTIN & ASHLEY KAUFMAN
BERLIN, PA 15530
814-443-9553

Walnutlawn Sidekick

12508113 99%RHA-I *TR *TY *TV *TL
PTA -566M +23F -1P 80R 8/20
PTA +.1PL 2.82SCS -.7DPR 2.4%DCE
PTA +3.01T +2.49UDC +1.23FLC 79R 8/20
GTPI +2322G

Pennwood Dempsey Chardonnay

840003013069408 Very Good-86 VG-MS
3-09 2x 305d 18090 3.8 684 3.3 601
5-03 2x 303d 16970 3.9 666 3.3 564
2-09 2x 276d 14370 3.8 549 3.4 494

ALL-GLO SIDEKICK CABERNE

840003215661008 99%RHA-I
Born: June 4, 2020



ELK-LICK DEUC TWLIT CHANA EX-91 EX-MS 2E
3RD DAM OF LOT 92

Lirr Drew Dempsey

61083609 Excellent-93 *TR *CD *TP *TY *TV *TL
PTA -766M -5F -6P 99R 8/20
PTA +1.60T +.90UDC +1.06FLC GTPI +1908G

Pennwood Duplex Ciaobel-ET

70975325 Very Good-87 VG-MS
6-04 2x 305d 25130 3.3 835 3.0 743
4-08 2x 305d 21440 3.5 754 3.3 698
3-06 2x 305d 19670 3.4 666 3.3 647
2-03 2x 305d 17050 3.6 620 3.1 537
Life: 1774d 108160 3.5 3830 3.2 3506

3rd-9th Dams

Elk-Lick Deuc Twilit Chana EX-91 EX-MS 2E

3-07 3x 305d 28990 4.1 1189 3.1 893
Life: 1792d 139490 4.3 5937 3.1 4312

Elk-Lick SF Star Twilite VG-85 VG-MS

Elk-Lick SB Star Twinkle NC

Elk-Lick Marrick Starlet VG-86 VG-MS
4-11 2x 365d 27460 3.4 941 2.8 766
Life: 1778d 115540 3.5 4007 2.8 3231

Elk-Lick Delegate Harriet EX-90 EEEVV 2E

6-06 2x 365d 31610 3.2 1007 2.7 860
Life: 1878d 128360 3.3 4219 2.8 3648

Elk-Lick Astronaut Hazel VG-86

5-02 2x 363d 26920 3.7 994 3.1 839

Elk-Lick Sparker Stalet EX-91 EEEE 2E

5-11 2x 365d 30130 3.3 995 3.0 892
Life: 3416d 240730 3.3 7918 2.9 6540

Nittany Lion Fall Classic

Lot 93

DANIEL KITCHEN
DANVILLE, PA 17821
570-394-8539

ALL-GLO H OCTANE KRYPTONITE

840003202558891 99%RHA-I
Born: January 13, 2019 • Herd No. 7129

Due: December 11, 2020 to Mr Blondin Warrior-Red-ET
7H014477

Stantons High Octane-ET

11696704C 99%THA-I *TR *TP *TY *TV *TL
PTA +1026M +9F +13P 99R 8/20
PTA -1.3PL 2.88SCS -2.0DPR 2.7%DCE
PTA +2.45T +2.24UDC +.58FLC 97R 8/20
GTPI +2146G

All-Glo Shamrock Karley

840003126310713 Good Plus-82
4-00 3x 305d 23380 4.5 1050 3.3 775
3-01 3x 266d 19850 4.6 916 3.2 637
2-02 3x 277d 18790 4.9 914 3.2 607

Ladys-Manor PL Shamrock-ET

68977120 Excellent-90 *TR *TP *TY *TV *TL
PTA +880M +21F +9P 99R 8/20
PTA -.08T +.37UDC -.15FLC GTPI +2307G

Pennwood Kountry Proud

71640301 Good Plus-83 VG-MS
3-04 3x 305d 26830 3.3 898 3.0 795
2-03 3x 305d 21940 3.7 807 3.1 684

3rd-10th Dams

Pennwood Ice Kotton Kandy EX-90

6-05 3x 305d 24550 4.0 971 3.2 783
Life: 1586d 102390 4.1 4158 3.3 3337

Pennwood Lindy Kandy EX-91 3E

7-08 3x 305d 29670 3.6 1077 3.0 883
Life: 3422d 246560 3.9 9568 3.0 7377

Pennwood Impact Kit-Kat EX-90 2E GMD DOM

6-04 2x 365d 31970 3.9 1236 3.3 1045
Life: 3249d 241020 3.7 8920 3.2 7678

Pennwood Marvation Kitty VG-88 EEEVV

7-03 2x 365d 26500 3.7 993 3.1 830
Life: 2429d 160940 3.6 5803 3.1 5068

Pennwood Magnet Kit VG-85 VG-MS GMD

9-00 2x 305d 23040 4.2 979 3.1 716
Life: 3345d 185840 4.2 7727 3.2 5918

Pennwood Ultimate Kimbella VG-85

3-07 2x 30dd 20280 3.9 789

Pennwood Major Kay VG-88 VEVV

7-03 2x 305d 19710 3.8 744

Life: 3939d 198610 3.9 7766

Westerdale Imp Kastle EX-90 VEEE 2E

Life: 2546d 115890 3.9 4563

Lot 94

DWIGHT STOLTZFUS
BERLIN, PA 15530
814-267-6691

PENNWOOD HI OCTANE MACEE

840003138537610 99%RHA-I Good Plus-81 @ 2-04
Born: August 3, 2017
Fresh: September 28, 2020



PENNWOOD SANCHEZ MADALYN VG-87 VG-MS
MATERNAL SISTER TO 3RD DAM OF LOT 94

Stantons High Octane-ET

11696704C 99%THA-I *TR *TP *TY *TV *TL
PTA +1026M +9F +13P 99R 8/20
PTA -1.3PL 2.88SCS -2.0DPR 2.7%DCE
PTA +2.45T +2.24UDC +.58FLC 97R 8/20
GTPI +2146G

Pennwood Atwood Matilda

73494393 Excellent-90 EX-MS
3-00 3x 271d 26350 3.9 1024 3.0 789
5-00 3x 305d 26300 4.1 1077 3.2 838
3-11 3x 305d 23130 4.2 975 3.2 742
2-01 3x 274d 17330 4.1 707 3.1 538

Maple-Downs-I G W Atwood-ET

8956379C Excellent-90 *TR *TP *TY *TV *TL
PTA -368M +11F -10P 99R 8/20
PTA +2.98T +1.70UDC +2.17FLC GTPI +1916G

Pennwood Durabul Mosaic

71640361
3-09 3x 305d 28250 4.1 1167 2.9 827
2-08 3x 305d 27090 3.4 916 2.8 750
1-08 3x 305d 21270 3.5 753 3.0 631

3rd-11th Dams

Pennwood Laurin Morgan NC

4-11 3x 305d 28180 3.8 1063 2.8 791
Life: 1396d 126590 3.3 4168 2.9 3614

Pennwood Adolph Marmalade VG-85 VG-MS

2-10 3x 294d 25840 3.2 816 2.6 677

Pennwood Durham Martini VG-87 EX-MS

4-10 3x 305d 34320 2.2 769 3.1 1054
Life: 1290d 119710 2.9 3478 3.2 3802

Pennwood Wade Marley GP-83

3-08 3x 305d 30790 3.3 1007 2.9 883
Life: 1202d 106730 3.1 3272 2.9 3056

Pennwood Lindy Maise F-70

4-06 3x 295d 24230 3.2 770 3.0 716

Pennwood Commotion Movement GP-84 VG-MS

4-03 3x 305d 28500 4.0 1133 3.2 903

Pennwood Starbuck Mystery VG-87 VVEVV

4-08 2x 365d 31300 3.8 1175 3.1 964

Maplebound Astrojet Marlene VG-87 VVVE DOM

2-07 2x 305d 20260 3.6 739 3.0 607

Maplebound Maple Mona VG-87 VVVV

5-07 2x 365d 28190 4.4 1240 3.0 855

37th Annual

Lot 95

ARIEL BETTI
SHEFFIELD, PA 01257
860-248-0780

Mr Hotstuffs Hypnotic-ET

840003012554421 *RC *TP *TC *TY *TV *TL
PTA -242M +7F +3P 98R 8/20
PTA -2.4PL 3.38SCS -2.4DPR 3.5%DCE
PTA +2.14T +1.16UDC +1.75FLC 96R 8/20
GTPI +1977G

Arijane Glauco Jammin

840003014642695

Full sister to Jammin

Arijan Glauco Jewel VG-86

• Grand Champ CT Holstein Jr Show 2018

Maternal sister to Jammin

Arijane Sid Jenessa VG-88

ARIJANE HYPNTC JESSIES GIRL

840003014642702

Born: April 15, 2019 • Herd No. 2702

Bred: September 18, 2020 to EDG Black Gold-ET
29H017550

Toc-Farm Duplex Glauco

53990032354 *TY *TV *TL
PTA -972M -39F -16P 98R 8/20
PTA +.70T -.64UDC -.58FLC GTPI +1620G

R-Key-Vale Aftershock Jalene

66909350 Excellent-90
2-06 2x 227d 12780 3.6 454 2.6 337
3-09 2x 209d 11410 4.8 544 2.7 308

4th Dam

R-Key-Vale Romeo Janet VG-86 VG-MS
6-08 2x 305d 25330 3.8 961 2.9 728

MS Atlees Sht Aftershock-ET

65249839 Excellent-92 *TV *TL *TY *TD
R-Key-Vale Empire Jupiter
60639828 Very Good-85
5-09 2x 305d 31430 3.3 1027 3.1 962
4-07 2x 305d 25980 4.4 1153 3.3 847
2-01 2x 305d 21180 3.7 790 3.3 709
3-01 3x 305d 21120 4.3 911 3.2 667

Lot 96

ANTHONY HIX
MOHRSVILLE, PA 19541
610-488-7350

Siemers Oct Apple-Crisp-ET

840003134506808 99%RHA-I *RC *TP *TC *TY *TV *TL
PTA +240M +11F -1P 82R 8/20
PTA -1.7PL 3.07SCS -2.2DPR 2.8%DCE
PTA +2.21T +1.95UDC +1.24FLC 80R 8/20
GTPI +2069G

Sweetswing Defiant Koolaid

840003130068278 Good Plus-82 @ 2-03
2-01 3x 286d 20360 3.8 770 3.0 610
3-01 2x 304d 18290 3.0 546 2.8 506

SWEETSWING APPLECRISP KANDY

840003202160064 99%RHA-I

Born: December 1, 2018

Due: January 11, 2021 to Luck-E Artisan-Red-ET
7H014458

Scientific B Defiant-ET

141123484 Very Good-87 *RC *TP
PTA +50M -54F -13P 99R 8/20
PTA +2.73T +1.59UDC +.99FLC GTPI +1658G

Sweetswing Dark Karrot-Red

70310193 Very Good-85
4-03 3x 305d 29720 5.0 1481 3.0 903
3-01 2x 305d 23430 4.5 1053 3.3 763
1-11 3x 305d 17530 4.9 851 3.3 583

3rd Dam

Globe-Run Inferno Kayton GP-84

4th Dam

Globe-Run Mandelin Karly EX-90 VEVVE
4-07 2x 365d 31970 3.9 1243 3.2 1009
Life: 1514d 116550 4.2 4838 3.2 3721

5th Dam

Globe-Run C Leader Karan VG-87 VG-MS
6-04 2x 305d 32420 2.9 926 3.0 960
Life: 1893d 149340 3.3 4955 3.1 4565

6th Dam

Globe-Run Buckwheat Kite EX-90 VEEEV GMD
7-04 2x 318d 36890 4.0 1477 2.9 1088
Life: 2045d 182730 3.8 6994 3.0 5488

7th Dam

Globe-Run Clyde Kit-TW GP-82
5-04 2x 365d 30760 3.6 1096 2.9 891
Life: 1803d 124980 3.7 4678 3.0 3784

Nittany Lion Fall Classic

Lot 97

CLYDE & CHARLENE MCWILLIAMS
SOMERSET, PA 15501
814-442-4327

MCWILLIAMS CONN VENOM-TW

840003202765542 98%RHA-I
Born: September 5, 2018 • Herd No. 5575
Fresh: September 29, 2020

Mr Chasseps Sid Connoisseur

840003013244922 99%RHA-I *TR *TC *TY *TV *TL
PTA -279M +0F -8P 80R 8/20
PTA -2.3PL 2.87SCS -3.5DPR 2.8%DCE
PTA +2.06T +1.31UDC -.22FLC 80R 8/20
GTPI +1867G

Mcwilliams Dreams Vicious

840003009902913 Very Good-86 VG-MS @ 3-05
3-00 2x 277d 20380 4.2 852 3.7 748
2-00 2x 288d 18690 3.8 719 3.5 655

Heavenly Golden Dreams-ET

642262 *TV *TL
PTA -1520M -23F -39P 99R 8/20
PTA +1.64T +1.77UDC +.69FLC GTPI +1775G

Mcwilliams Suntan Ventura

72294713 Very Good-86
2-11 2x 346d 24237 3.9 946 3.3 808
4-01 2x 273d 20916 3.4 703 3.3 698
5-00 2x 298d 20223 3.3 664 3.4 680
2-01 2x 252d 15140 4.0 605 3.3 506

3rd Dam

Mcwilliams Atlas Victoria EX-90 2E
4-06 2x 343d 27930 3.9 1089 3.3 936
Life: 117062 4.0 4657 3.3 3871

Lot 98

PENNWOOD FARMS
BERLIN, PA 15530
814-267-6691

PENNWOOD KENOSHA EDEN

840003150413303 99%RHA-I
Born: July 14, 2018 • Herd No. 6933
Fresh: September 7, 2020

Larcrest Kenosha 2515-ET

74630765 99%RHA-I *TR *TC *TY *TV *TL
PTA -587M -12F -9P 99R 8/20
PTA -1.1PL 2.81SCS +.3DPR 3.6%DCE
PTA +2.47T +2.12UDC +1.39FLC 97R 8/20
GTPI +2087G

Pennwood Sanchez Elodia

72262305
3-11 3x 305d 29790 2.7 796 3.1 931
2-11 3x 285d 25510 2.8 718 3.1 785
2-00 3x 276d 20840 2.8 580 2.9 602

Gen-Mark Stmatic Sanchez

134422312 Excellent-94 EEEE *TR *TP *TY *TV *TL
PTA +112M -38F -8P 99R 8/20
PTA +1.20T -.08UDC +.88FLC GTPI +1558G

Pennwood Bolder Endless

70186925 Good Plus-82
3-06 3x 285d 33680 2.7 904 2.8 956
4-06 3x 305d 31110 3.1 950 2.9 914
5-07 2x 251d 26850 3.0 801 2.8 763
2-02 3x 305d 24540 2.5 624 3.1 767
Life: 1295d 126420 2.8 3539 3.0 3740

3rd Dam

Pennwood Pronto Essay EX-90 EX-MS
5-00 2x 322d 30990 3.8 1183 3.3 1019
Life: 1697d 138030 3.9 5319 3.3 4534

37th Annual

Lot 99

JOHN & SALOMA BYLER
ALLENSVILLE, PA 17002
717-483-6554

Mr Apple Jack-Red-ET

139330256 Excellent-93 *CV *TP *TY *TL
PTA -1581M -29F -39P 98R 8/20
PTA -5.8PL 3.11SCS -3.5DPR 4.0%DCE
PTA +1.72T +1.46UDC +.78FLC 96R 8/20
GTPI +1430G

Byler-View Alton Maribelle

74284085 Good Plus-82
3-11 2x 305d 27030 3.9 1046 3.1 826
3-00 2x 289d 24980 4.0 995 3.1 774
1-11 2x 305d 19460 4.0 783 3.1 603

BYLER-VIEW APPLE JAK MORGAN

840003143769852 *RC
Born: September 4, 2018 • Herd No. 1081
Fresh: September 14, 2020

Velthuis B Alton-ET

11426931C Very Good-86 *TY *TV *TL
PTA +435M -2F +17P 94R 8/20
PTA +.74T +.19UDC +.41FLC GTPI +2011G

Globe-Run Exact Magnola

141635826 Very Good-88 VG-MS
6-03 2x 305d 30300 3.7 1122 3.0 903
7-04 2x 305d 28310 3.6 1006 3.0 839
4-03 2x 305d 27950 3.7 1031 3.0 837
5-02 2x 305d 26800 4.0 1067 3.1 819
3-02 2x 305d 26250 3.9 1014 3.1 825
Life: 2143d 178200 3.8 6711 3.1 5454

3rd-10th Dams

Globe-Run Advnt Magic-II-ET VG-87 VG-MS *RC
6-07 2x 305d 37880 3.5 1324 2.7 1038
Life: 2464d 232730 3.5 8212 2.9 6777
Globe-Run Mobro Form Magic EX-90 2E GMD DOM
6-09 2x 365d 65211 3.2 2101 2.8 1806
1st National Milk & 1st Pennsylvania Milk
Life: 2342d 237890 3.3 7915 2.9 6957
Globe-Run ASMS Money Broker VG-86 VG-MS
4-00 2x 365d 27560 4.0 1100 2.9 810
2-09 2x 365d 27450 3.7 1007 3.1 840
• All-Pennsylvania Sr 3-Yr-Old Cow 1997
Globe-Run BS AS Mag Star-ET VG-89 VVEVE DOM
8-09 2x 358d 43368 4.7 2121 3.9 1333
Ja-Jo Bstar Matt Magic-ET EX-92 EX-MS DOM
4-11 2x 365d 36424 3.8 1387 3.0 1080
Ja-Jo Mark Mattie VG-88 VEVV DOM
3-07 2x 365d 32312 4.3 1394 3.2 1021
Life: 2326d 135104 4.0 5425 3.2 4374
Ja-Jo Astro Marie GP-84
5-02 2x 305d 20060 3.4 674 2.9 586
Ja-Jo Tony Mandra VG-87 VVEV
5-06 2x 305d 25130 3.7 937 2.7 688

Lot 100

BRYCE WARRINER
ANDOVER, NY 14806
607-478-5166

Mr Chasity Gold Chip

140145553 Excellent-95 *TR *TP *TY *TV *TL
PTA -638M -23F -39P 99R 8/20
PTA +.1PL 2.78SCS -1.6DPR 1.5%DCE
PTA +1.52T +1.30UDC +1.17FLC 99R 8/20
GTPI +1757G

OCD Dundee Trophy-ET

840003011889882

Maternal sisters to Trophy

OCD Tequila Sour-ET EX-92

- Unanimous All-New York Senior 3-Yr-Old 2011
- Res Int. Champ & HM Grand Champ NYSP 2011
- 10th Sr 3-Yr-Old WDE 2011

OCD Laramie Tabasco-ET EX-91

- Jr Champ Erie Spring Show 2012

ELM-V-F GOLD CHIP TINA

144728277
Born: June 26, 2018
Fresh: September 1, 2020
• 2nd Summer Jr 2-Yr-Old North American Jr Show 2020



MS AMERICANA LDC TWINKLE-ET EX-91 EX-MS
2ND DAM OF LOT 100

Regancrest Dundee

127640114 Excellent-95 *TY *TV
PTA -1083M -58F -32P 99R 8/20
PTA +.42T +.76UDC -.28FLC GTPI +1347G

MS Americana LDC Twinkle-ET

62293883 Excellent-91 EX-MS
5-07 3x 305d 30800 4.4 1343 3.6 1115
3-10 2x 365d 25900 4.9 1265 3.4 883
2-03 2x 362d 22650 5.4 1222 3.5 786

3rd-8th Dams

Maughlin Astre Twinkle EX-CAN
10-0 2x 365d 31777 3.6 1135 2.8 899
Life: 205339 3.6 7460 3.2 6475
Wykholve Dewdrop Tacy-ET VG-89 8*
8-06 2x 365d 30686 4.2 1281 3.4 1030
6 Lact: 180493 3.9 6995 3.4 6186
Dam of Maughlin Storm
Wykholve Dewdrop Gail-ET EX-90 10*
10-10 2x 365d 22357 3.6 800 3.2 705
Life: 195702 4.2 9139 3.2 3937
Wykholve Dewdrop Rosella EX-CAN 9*
13-04 2x 365d 21764 4.0 873
Life: 211459 4.1 8745
Wykholve Dewdrop Debbie VG-CAN 10*
Life: 275061 4.0 10871
Wykholve Cavalier Dewdrop VG-CAN 5*
Life: 199349 4.0 7884

Nittany Lion Fall Classic

Lot 101

KEVIN & JANNA MILLER
FRIEDENS, PA 15541
814-483-0981

Mr Hotstuffs Hypnotic-ET

840003012554421 *RC *TP *TC *TY *TV *TL
PTA -242M +7F +3P 98R 8/20
PTA -2.4PL 3.38SCS -2.4DPR 3.5%DCE
PTA +2.14T +1.16UDC +1.75FLC 96R 8/20
GTPI +1977G

Kulp-Dale Destiny-Red

840003139217067 99%RHA-I *CD *TL
2-04 2x 251d 10690 3.6 387 3.4 362

ALL-GLO HYPNTIC DELIGHT-RED

840003202160128 99%RHA-I
Born: July 10, 2019

Bred: September 6, 2020 to Mr Affection Analyst-Red-ET
7H015023

Mad Max-Red-ET

354587069 98%RHA-I
PTA -757M -47F -9P 93R 8/20
PTA +1.17T +1.02UDC +.19FLC TPI +1691C

MS Kulp Peila Demi P-Red-ET

840003124771960 Very Good-88 *PO
3-06 2x 312d 18350 3.7 673 3.6 654
2-06 2x 327d 16190 4.2 676 3.7 591

3rd-9th Dams

Milksource Cntndr Diva-Red VG-89 EX-MS

2-08 2x 331d 25080 4.3 1083 3.2 797

Budjon-Nitzzy Destiny-Red-ET EX-94 EEEEE

3-02 2x 310d 32250 3.3 1070 3.2 1047

- *Unanimous All-American R&W 4-Yr-Old 2011*
- *Ist 4-Yr-Old/HM Sr. Champ Grand Int R&W Show 2011*
- *Ist 4-Yr-Old Royal Winter Fair R&W 2011*
- *Res All-Canadian R&W Jr-3-Yr Cow 2010*
- *Unanimous All-American R&W Jr 3-yr-Old 2010*
- *Ist Jr 3-Yr-Old Cow Royal Winter R&W Show 2010*
- *Ist International R&W Futurity 2010*
- *Int Champion Grand International Show 2010*

Budjon Redmarker Desire EX-96 3E GMD *RC

Life: 2289d 223150 4.0 9001 2.8 6327

- *HM Sr Champion WI Championship Show 2010*
- *All-Wisconsin 125,000 Lb Cow 2010*
- *Res All-American 125,000 Lb. Cow 2007*
- *All-American 5-Yr-Old Cow 2005*
- *Res Supreme Champion World Dairy Expo 2005*
- *HM All-American 4-Yr-Old Cow 2004*
- *Nom All-American Jr 3 Yr Old Cow 2003*

Triple-A Danee EX-92 EEEEE 3E

Life: 1957d 148520 4.1 6058 3.3 4963

Triple-A Linc Fancy EX-90 EEEEE 2E

7-06 2x 365d 23120 4.4 1025 3.3 758

C Lessia Warden Pre Foxie EX-90 EEEV

Life: 2251d 120216 4.0 4771 3.2 3902

Lessia Pre Foxie VG-85-2YR-CAN 1*

Life: 10 Lact 194459 4.0 7738 3.2 5765

Lot 102

WILLA MCGOUGH
PLAINFIELD, NH
603-667-6118

Morningview Mcc Kingboy-ET

72044077 99%RHA-I EX-92 *TR *TP *TC *TY *TV *TL
PTA +873M +25F +24P 99R 8/20
PTA -0.9PL 2.80SCS +.6DPR 2.0%DCE
PTA +2.05T +1.53UDC +.42FLC 99R 8/20
GTPI +2364G

Robeth Buckeye Smirk

74418412
2-08 2x 336d 26010 3.6 927 2.8 725
3-08 2x 302d 24770 3.5 874 2.8 703

GILKEYMILL KINGBOY SMUG

840003151744789 99%RHA-I
Born: December 8, 2018 • Herd No. 2

Due: April 1, 2021 to Mr D Apple Diamondback

R-E-W Buckeye-ET

130588960 *TR *TY *TV *TL
PTA +233M -21F -6P 99R 8/20
PTA -.49T -.16UDC +.20FLC GTPI +1751G

Robeth Dusk Smiley

72282896 *RC

3rd Dam

Robeth Ad Swirley-Red GP-84 VG-MS

3-01 2x 334d 23770 3.2 764 3.0 711

2-02 2x 321d 22930 3.1 722 2.9 661

4th Dam

Robeth Squirrelly-Red VG-86 VG-MS

3-03 2x 338d 25090 3.5 867 3.2 797

4-04 2x 260d 23640 3.8 907 3.0 709

5th Dam

Robeth Ranger Yoyo-Red VG-85 VG-MS

4-04 2x 365d 36970 3.5 1282 2.9 1072

Life: 1538d 127600 3.4 4362 2.9 3644

6th Dam

Robeth Luke Tannenbaum VG-85 VG-MS *RC

3-02 3x 343d 34070 3.0 1031 2.8 959

Life: 1553d 146370 2.9 4304 2.9 4172

7th Dam

Robeth Manding Merry Christmas VG-85 GMD

5-05 2x 349d 31810 3.8 1202 3.3 1048

Life: 1379d 107160 3.7 3969 3.4 3604

8th Dam

Robeth Willow Sophie EX-90 GMD DOM

9-00 2x 365d 30130 3.5 1048 3.1 944

Life: 2964d 223730 3.6 8092 3.2 7211

9th Dam

Bonaspecta Emperor Sophie VG-85 EX-MS

37th Annual



GRF MS YASAFUKU F57
SELLS AS LOT 103

Lot 103

GALA ROSE FARMS
DR BEN KENNEY
207-314-7103
COWDOC15@GMAIL.COM

Selling: GRF MS Yasafuku F57 Born: December 27, 2018

Sire: CHR Hirashige Tayasu 533 FB13499

Dam: GRF MS Yasufuku C10 (FB23330)

MGS: Itoshigefuji 112X (FB12325)

Highest milk EBV in the breed

Sexed Embryo Being carried by F57 is Due: May 26, 2021

Sire: Old Stone Legend (FB41493)

Dam: GRF MS Shigeshigetani C06 (FB22886)

Start setting up your recipients, because you will want more of these genetics on your table and in your barn. GRF MS Yasafuku F57 is a donor prospect you can build a herd around. Her Grand sire, Itoshigefuji 112X (FB12325), is a very large bull with excellent conformation and the highest milk EBV in the breed. Her dam, GRF MS Yasufuku C10 (FB23330), carries the highest of Japanese marbling genetics, with Yasufuku 930 and Kitaguni 7/8, twice in her pedigree; Both bulls being winners of the wagyu carcass championship held in Japan. F57 is free of all recessive traits and checks all the boxes for phenotype and genotype.

GRF Yasufuku F57 is carrying a female sexed embryo out of our donor cow, GRF MS Shigeshigetani C06 (FB22886), by Old Stone Legend (FB41493) due to calve 5-26-2021. C06 is from the Hikokura line that is famous for animals such as Mayura Itoshigenami Jr., who is the number 1 marbling bull in the breed and whose semen set a world record at \$68,000.00 per straw. Old Stone Legend is a Hikokura line bull with that breeding present in three of the four legs of his pedigree. This duo would provide two different female lines to start a herd with or build into an existing program. You are getting carcass size, superior marbling, maternal traits, and solid front pasture cows all in one very sound package deal.

Nittany Lion Fall Classic Sale History

	No. of Head	Sale Volume	Sale Average	Price of Top Seller	Chairperson
Nov. 2, 1984	57	\$121,730	\$2,079	\$12,000	Mark Wolfskill
Nov. 8, 1985	55	\$ 90,000	\$1,606	\$ 8,500	William Leshner
Oct. 31, 1986	50	\$ 74,225	\$1,453	\$ 2,700	Kim Kriebel
Nov. 7, 1987	54	\$ 86,425	\$1,588	\$ 3,000	Walter "Rusty" Russell
Oct. 28, 1988	64	\$ 84,810	\$1,304	\$ 2,600	Mark Price
Nov. 10, 1989	Benefit 55	\$ 97,345	\$1,637	\$ 3,100	David Mattocks
Nov. 2, 1990	54	\$ 96,425	\$1,786	\$ 7,500	William Curley
Nov. 2, 1991	44	\$ 75,075	\$1,706	\$ 3,500	J. Thomas Wiker
Oct. 31, 1992	67	\$123,350	\$1,841	\$ 3,350	David Lentz
Oct. 30, 1993	69	\$135,425	\$1,963	\$ 6,000	Dwight Stoltzfus
Nov. 5, 1994	68	\$103,650	\$1,524	\$ 3,400	Jennifer Trout
Nov. 11, 1995	69	\$108,250	\$1,569	\$ 4,000	Cathy Pavelski (Holsteins)
	Holsteins 56	\$ 83,100	\$1,484	\$ 2,450	
	Jerseys 13	\$ 25,150	\$1,935	\$ 4,000	Owen Bewley (Jerseys)
Nov. 16, 1996	80	\$117,625	\$1,470	\$ 2,350	Josh Harvatine (Holsteins)
	Holsteins 66	\$ 99,825	\$1,513	\$ 2,350	
	Jerseys 14	\$ 17,800	\$1,271	\$ 1,800	Crystal Miller (Jerseys)
Nov. 15, 1997	62	\$ 80,276	\$1,295	\$ 3,500	Meranda Dum (Holsteins)
	Holsteins 48	\$ 67,325	\$1,403	\$ 3,500	
	Jerseys 14	\$ 12,951	\$ 925	\$ 1,650	Cory Meyers (Jerseys)
Nov. 7, 1998	52	\$ 97,650	\$1,878	\$ 4,000	Chris Connelly
Oct. 29, 1999	68	\$139,475	\$2,051	\$ 5,550	Diane Glock
Oct. 28, 2000	69	\$120,750	\$1,750	\$3,300	Olivia Courtney
Nov. 10, 2001	63	\$157,250	\$2,496	\$4,200	Joshua Hushon
Nov. 16, 2002	64	\$152,875	\$2,389	\$6,000	Jeremiah Fearnley
Nov. 8, 2003	61	\$135,725	\$2,221	\$5,550	Bryant Hlavaty
Nov. 13, 2004	60	\$192,050	\$3,201	\$16,500	Randy Wolfe
Nov. 12, 2005	65	\$190,825	\$2,936	\$4,700	Daryl Maulfair
Nov. 4, 2006	75	\$189,175	\$2,522	\$6,000	Douglas Sattazahn
Nov. 10, 2007	71	\$235,125	\$3,312	\$7,450	Rachel Ebert
Nov. 8, 2008	94	\$389,725	\$4,146	\$21,000	Nathan Heim
Nov. 21, 2009	91	\$260,550	\$2,863	\$26,000	Joseph Leslie
Nov. 13, 2010	86	\$201,325	\$2,341	\$4,200	Scott Umble
Nov. 5, 2011	82	\$200,800	\$2,449	\$10,500	Nathan Ulmer
Nov. 10, 2012	97	\$231,000	\$2,381	\$16,000	Derek Wasson
Oct. 26, 2013	89	\$215,250	\$2,419	\$7,500	Chad Horst
Nov. 8, 2014	83	\$290,195	\$3,496	\$11,500	Max Wolf
Nov. 14, 2015	86	\$232,500	\$2,703	\$5,800	Jaylene Leshner
Nov. 12, 2016	94	\$233,925	\$2,489	\$17,700	Cara Trotter
Oct. 28, 2017	97	\$243,045	\$2,506	\$9,500	Mikey Barton, Jr.
Nov. 3, 2018	89	\$119,505	\$1,343	\$4,000	Rebecca Davis
Nov. 2, 2019	101	\$179,260	\$1,775	\$5,700	Daniel Kitchen
Sale Totals to Date	2,615	\$5,802,618	\$2,219		



YOU ARE WHAT THEY EAT.
NEW CALF AND HEIFER NUTRITION FOR YOUR BUSINESS.

The healthier your calves are, the better you can feel about your bottom line. New HerdFirst® is for your young stock and your business. It delivers the right balance of nutrients required by the next generation of your herd, to help sustain the next generation on your farm.

PutYourHerdFirst.com

©2019 Cargill. All rights reserved.



BRUMBAUGH

LUMBER, LLC

Serving the surrounding communities since 1982.



16460 Croghan Pike • Shirleysburg, PA 17260

www.brumbaughlumber.com

(814) 542-8880





“Supplying a variety of quality wood bedding for small & large animals and other commercial uses.”

www.hooverwoodshavings.com

WE'RE PRO

Outstanding Customer Service & Superior Equipment



JOHN DEERE

STIHL

HONDA
 POWER EQUIPMENT

LANDPRO
 EQUIPMENT



NEW YORK | Alexander (585) 591-1670 • Avon (585) 226-9680 • Brockport (585) 637-3700 • Clymer (716) 355-4236 • Falconer (716) 665-3110
 Hall (585) 526-6325 • Macedon (585) 425-4428 • Oakfield (585) 948-5261 • Savannah (315) 365-2888 • Springville (716) 592-4058 • Wheatfield (716) 731-1330

PENNSYLVANIA | Centre Hall (814) 364-1421 • Edinboro (814) 734-1552 • Fairmount City (814) 764-5159 • Halifax (717) 362-3132 • Harrisburg (717) 583-2101
 Mifflintown (717) 436-5553 • Stoneboro (724) 376-3740 • Watsonstown (570) 538-3557

OHIO | East Palestine (330) 426-2166

LandProEquipment.com

3 GREAT SKIDSTEER BRANDS

ALL WITHIN YOUR REACH AT HOOBER



43 Industrial Circle • Mifflintown, PA

717-436-6100

www.hooper.com

HOOBER
MAXIMIZE YOUR PRODUCTIVITY



RYND HOME
— HOLSTEINS & BROWN SWISS —
EST. 1837



RYND-HOME JORDY *Mercedes*
1st JR Fall Calf Western & Central PA Champ Show 2020

FARM AND LAND REALTY, INC.

John Mattilio, Broker

Bus: (717) 464-8930

Mobile: (717) 917-4682

177 Linestown Road, Willow Street, PA 17584

www.farmandlandrealttyinc.com • jmattilio@comcast.net

Knowledge • Experience • Common Sense



Utilities, Water, Sewer & Storm



379 Tiden Road • Mohrsville, PA
email: sandy@wexconinc.com



ALPHA ZETA FRATERNITY

Best of luck to the Dairy Science Club in their Fall Classic Sale!

Follow us!



@alphazetafraternity



Interested in joining?
Contact President Donald Opp
dio5089@psu.edu



~Agricultural~Co-ed~Professional~Honorary~

BEST WISHES

on a great sale!



JEREMY, ERIN, HANNA & JARRETT WELK
QUARRYVILLE, PA



MATT, JEN, TODD, KYLE
& ALLYSON WELK
PEACH BOTTOM, PA



MARK & KRIS WELK
KIRKWOOD, PA



Delta Theta Sigma Beta Chapter at Penn State University

“Knowledge and Brotherhood in a Bond of Union”

Founded in 1928, Delta Theta Sigma Beta Chapter at Penn State University is a nationally recognized social-professional agricultural fraternity with a membership in agriculture and agriculture-related majors. DTS has established its own scholarship program, and members perform many services to the college, including hosting college visitors.

The membership of brothers and sisters comes from a wide range of backgrounds and majors. The fraternity is active in college events and program clubs.

Involved in philanthropy, two members dance in THON each year, host the *Ethan “Beef” Wolfe Memorial Clay Shoot* each year to benefit a scholarship to further the education of students in the agricultural sciences, have a heavy campus involvement including members in research, clubs, and community service.

**FOR MORE INFORMATION: PRESIDENT ZACK BARE AT 610-350-1222 OR RUSH CHAIR WESTON SPECHT AT 814-483-1008
FIND US ON INSTAGRAM AT DTSBETA OR FACEBOOK AT DELTA THETA SIGMA- BETA CHAPTER**

ΔΘΣ

LOOKING TO BUY OR SELL GROUP CATTLE?

SERVICES:

Cattle broker
Advertising
Marketing



Kolb's

HAVE YOU "KOVERED"!

BUYING:

We strive to provide
quality dairy cattle at a
reasonable price.

SELLING:

If you have groups of dairy cattle
that you are looking to sell, we
can market them for you.

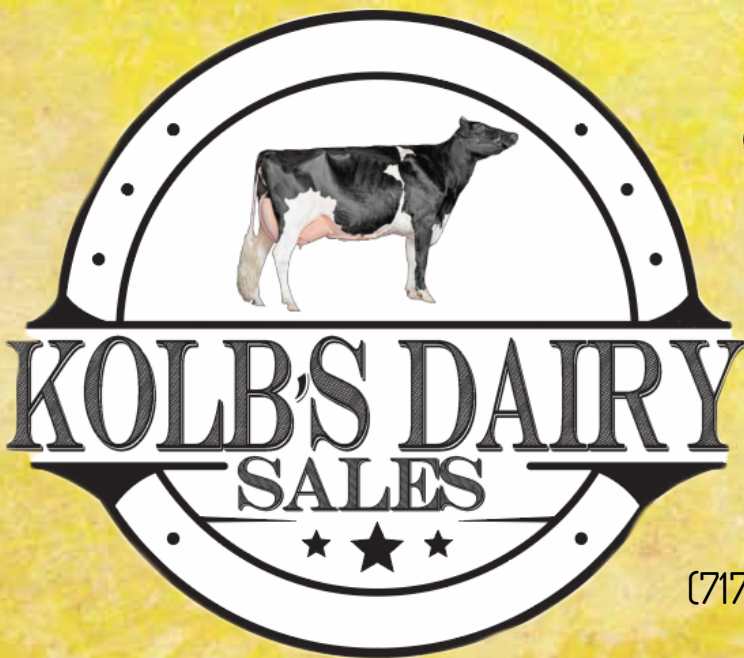

Good luck

Nittany Lion Fall Classic
Sales Staff!

MATT KOLB

(717) 203-8055 / kolbsdairysales@gmail.com

Find us on   

PREMIER GENETICS, PREMIER PERFORMANCE!

7H014364 EISAKU
SAMURI X RUBICON X MORGAN

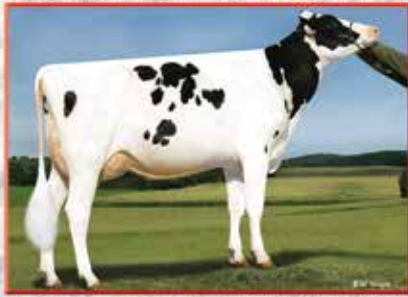

Dam: Sandy-Valley Eternity-ET (EX-91-DOM)

+729NM\$ +720DWP\$® +2886GTPI®
+1231M +140CFP

14H07770 HELIX
SILVER X SUPERSIRE X OMAN



Daughter: Dryhouse-M Helix Flynn (GP-83-VG-MS)

+775NM\$ +750DWP\$® +2942GTPI®
+1919M +196CFP

7H014792 MAGNITUDE
CASPER X LYLAS X UNO



Dam: Plain-Knoll Lylas 1359-ET (VG-85-DOM)

+642NM\$ +802DWP\$® +2834GTPI®
+529M +83CFP

CONTACT YOUR LOCAL PREMIER REPRESENTATIVE TODAY!

08/20 CDC&HA Genomic Evaluations. 09/2020 Zoetis data. EISAKU NM\$ rel. 78%, Yield rel. 80%; HELIX NM\$ rel. 97%, Yield rel. 99%; MAGNITUDE NM\$ rel. 76%, Yield rel. 79%. Your Success Our Passion. is a registered trademark of Select Sires Inc. GTPI is a registered trademark of Holstein Association USA. Dairy Wellness Profit Index and DWP\$ is a registered trademark of Zoetis Inc., its affiliates and/or licensors.

PREMIER



(800) 227-6417 ♦ www.premierselectsires.com

YOUR SUCCESS *Our Passion.*

BARE

WEALTH ADVISORS

Bare Mission

Our mission is to advise our clients to intentionally manage their wealth in a way that aligns with their God-given purpose.

Bare Advantage to You

As you live out a life that aligns your wealth and your purpose, you gain clarity in financial decision making, develop financial contentment, and receive fulfillment in using wealth for its intended purposes.

Driven by faith. Planning with purpose. Giving you clarity.

835 Houston Run Drive, Suite 260, Gap, PA 17527

717.407.5200 | BAREWEALTHADVISORS.COM

Financial Advisor is a Registered Representative of and offers securities through Securities America Inc., Member FINRA/SIPC. Financial advisory services are offered through Securities America Advisors Inc. Bare Financial Services, Inc. dba Bare Wealth Advisors and the Securities America companies are independently owned. 10/15

Way Har

FARM MARKET



FARM FRESH FOR 50



Best wishes to Dairy Science Club on another NLFC!

Thank you to Dsci members Jordan Anderson, Greg Norris, and Madison Weaver for dipping ice cream at our anniversary celebration!

The Leshner Family
BERNVILLE, PA

WISHING PENN STATE DAIRY SCIENCE CLUB, A WONDERFUL SALE!



Kevin and Dina Stoltzfus and Family Levi Plocher-
Herdsman 1587 Briertown Road East Earl, PA 17519
(717) 355-9412



14 S TOWER RD, NEW HOLLAND, PA 17557
(717) 354- 4748

<http://www.yoderscountrymarket.com>

Find us on



THE SPRINGHOUSE

COUNTRY STORE ~ EATERY ~ CREAMERY
FAMILY DAIRY FARM

"Let Us Share a Little of Our Farm With You"



*Come Visit us at The Springhouse in Washington County, PA
For Old-Fashioned Food, Fun and Famous Chocolate Milk
From Our Very Own Cows!*

1531 ROUTE 136 ~ WASHINGTON, PA 15301
(724) 228-3339 ~ SPRINGHOUSEMARKET.COM

Pretty in Plaid



DRYHOUSE-M MCCUTCHEN PLAID
Excellent 90 at 4-03

Dam: Dryhouse-M Aftershock Pippa, EX-90
2nd Dam: Dryhouse-M Fever Pitch, VG
3rd Dam: Kingsbury Durham Pop, EX-90; Purchased as a bred heifer in the 2010 Nittany Lion Fall Classic!

Plaid's daughters: Dryhouse-M Solomon Paisley, VG-85
Dryhouse-M Awesome Pi
Dryhouse-M Diamonds N Pearls
Plaid is due in April to Crushabull



Dryhouse Farm

Michael, Maria, Natlaie, Paul, Grant and Cade Yoder
53 Dryhouse Farm Ln, Belleville, PA 17004
717-437-5836
dryhousefarm@gmail.com



METZLER

FOREST PRODUCTS, LLC

Livestock Mortality Insurance

PAULA BOVRE LIVESTOCK INSURANCE

W4226 Hwy 23 East, Fond du Lac, WI 54937 PH: 920.923.6991 CELL: 920.960.0655 email: grnorth81@gmail.com



APPLICATION FOR INSURANCE WITH AMERICAN LIVESTOCK INSURANCE COMPANY

REMOVE AND HAND TO COMPANY REPRESENTATIVE

I/We _____

Of _____

Address State Zip Code Telephone

Hereby apply for insurance against loss by death resulting from disease or accidental injuries for the term of _____ on the following described animal or animals.

Lot	Name of Animal	Registration and/or Tattoo Number	Breed	Birthdate	Purchase Price	Amount of Insurance	Rate	Premium
			Sex		Purchase Date			

Dairy Cattle Rates

	Annual	1 Month	3 Months	6 Months
CALVES				
2 weeks – 7 weeks of age	12.0%	4.8%	7.2%	8.0%
7 weeks – 3 months of age	10.0%	4.0%	6.0%	6.7%
BULLS				
Up to 6 years of age	6.0%	2.4%	3.6%	4.0%
7 years	7.0%	2.8%	4.2%	4.7%
8 years	8.0%	3.2%	4.8%	5.3%

	Annual	1 Month	3 Months	6 Months
COWS and HEIFERS				
Up to 5 years of age	8.0%	3.2%	4.8%	5.3%
6 years	9.0%	3.6%	5.4%	6.0%
7 years	10.0%	4.0%	6.0%	6.7%
Minimum Policy Premium is \$150.00				
Term must be a minimum of 60 days to cover any loss resulting from calving.				

This is not a Binder until accepted by Insurance Company Representative



HOLSTEIN ASSOCIATION TERMS AND CONDITIONS FOR PUBLIC SALES

EFFECTIVE MARCH 2, 1996 - Amended October 1, 1997, June 28, 2000, June 23, 2002, and March 26, 2010

TERMS: The terms of the sale are cash unless arrangements are made prior to the sale or are printed in the sale catalog. Only when the above conditions are met will the buyer be entitled to the warranties listed below. In no case will animals be released unless settlement is made with the clerk of the sale.

RESPONSIBILITY: The seller, buyer, and manager of this sale are obligated to comply with the provisions of these terms and conditions.

EXPORT SALES: Buyer assumes all responsibility for health tests required by the importing country.

BIDS: The highest bidder is the buyer. Bidding parties or their agents are responsible for all bids placed. Every animal or lot presented for bidding is pledged to absolute sale. In case of dispute, the animal or lot will again be put up for advance bids, and if there is no advance bid, the animal or lot will be sold to the person the auctioneer accepted the last bid from. In case two or more claim the bid, the auctioneer will indicate the party whose bid he recognized. Other claimants will be given an opportunity to increase the bid and bidding will be restricted to the two or more claimants.

BY-BIDDING: Bidding directly or indirectly by the sole owner of any animal or lot is prohibited unless the intention to bid is disclosed specific to each animal in the catalog and announced when the animal enters the ring. Bidding by any member of a partnership, syndicate, or other entity having an ownership interest in an animal or lot is permitted.

TRANSFER OF OWNERSHIP: For all Registered HolsteinsSM, the transfer of ownership to the buyer will be recorded on the records of Holstein Association USA and a certificate of registration showing that transfer of ownership will be provided to the buyer free of charge. For embryos, the transfer of ownership to the buyer will be recorded on the records of Holstein Association USA free of charge to the buyer.

RISK: All animals located at sale site are at the purchaser's risk as soon as struck off, but will be cared for free of charge for a maximum of 24 hours following the end of the sale.

WARRANTIES:

- 1) Each consignor warrants clear title to the animal or lot, and the right to sell same.
- 2) To the best of the seller's knowledge, each animal is sound and healthy in every respect and embryos have been recovered, processed, frozen, transferred and graded in keeping with IETS recommendations unless otherwise noted in the catalog or announced from the auction stand. Every precaution will be taken to represent the physical condition of each lot exactly as is known. Examination of all purchases should be made immediately after the purchase and before the close of the sale, and if found not to be as represented, complaint must be reported to the sale management before the close of the sale. In the event no complaint is filed, it is understood that the buyer assumes full ownership in the case of animals at sale site together with all risks, after which no representations of the seller can be challenged through the sale management. Heifers that never calved are in no way guaranteed as to the condition of their udders following calving.

3) Breeding Warranty

The seller guarantees all animals to be breeders, but not beyond the purchase price, with the following understanding:

- a. Males - Should any bull after reaching the age of fourteen months fail to prove a breeder after being used for two months on cows or heifers known to be breeders, the matter shall be reported in writing to the seller within three months of the sale date. The report must include the animal's examination record, a written statement of treatment, and a statement of the animals' inability to breed,

by a licensed veterinarian. The seller has the option to refund the purchase price or make other settlement that is satisfactory to the buyer. In either case the rights of ownership of the animal return to the seller. The seller makes no guarantees with respect to the ability to freeze semen.

- b. Females - All females are guaranteed to be breeders with the exception of:
 1. Cows over 7 years of age when sold;
 2. Cows and/or heifers carrying a pregnancy that is the result of an embryo transfer.

Report of a non-breeder must occur in writing within 3 months of the date of sale or before the animal reaches 21 months of age and must be submitted to the seller. The report must include the animal's examination record, a written statement of treatment, and a statement of the animals' inability to breed, by a licensed veterinarian. The seller has the option to refund the purchase price or make other settlement that is satisfactory to the buyer. In either case the rights of ownership of the animal return to the seller.

Females bred when sold and pronounced in calf are presumed to be pregnant but pregnancy is not guaranteed unless so announced. The seller makes no warranty that pregnant cows will deliver calves or that they will carry calves full term.

- c. If, after the sale, embryos or oocytes are recovered from a female or an attempt is made to superovulate her, this negates the breeding warranty unless there is a separate written agreement between buyer and seller.

SHIPPING: Assistance will be given in arranging shipping of the animals after the sale. All costs, risks and responsibility will be borne by the purchaser.

PEDIGREE INFORMATION: All production, classification, type and production summaries are current. Only information recorded on Holstein Association USA pedigrees is used. Any production or classification records supplied by the seller or consignor will be properly identified as provided by owner. Records in progress are identified as such.

GENOMIC INFORMATION: If genomic information on the animal or embryo is available, it must be dated and disclosed at or before the time of sale.

EMBRYO TRANSFER: All registered animals that have resulted from embryo transfer are identified with one of the following suffixes in the name: ET, ETS (from split embryo), or ETN (from nuclear transfer). If unregistered, the appropriate technology will be identified. Donor dams are identified.

HEALTH WARRANTY: The seller will provide an official health certificate to the buyer for each animal showing the results of all health tests made in preparation for this sale as required by the state where the cattle reside. Other health tests completed for this sale will be disclosed.

ERRORS: The material in this catalog has been carefully edited. If any errors or omissions are discovered, they will be announced. Such announcements take precedence over that printed in this catalog.

ACCIDENT: The sale management, the consignors, and the owner of the grounds will not be responsible in any case for the condition of the grounds or the behavior of the animals and disclaim any liability in the event of personal accident or property loss.

LIMITATIONS OF WARRANTIES: Warranties contained herein, unless terminated earlier, will cease upon the resale of an animal.



Index

ALBRIGHT, DANIEL, LANDISBURG, PA	LOT 84	JUSTA-BEAUTY HOLSTEINS, GARDNERS, PA	LOT 37, 38
AMMON, MICHAEL & JILL, LEWISTOWN, PA	LOT 15, 61	KAUFMAN, JUSTIN & ASHLEY, BERLIN, PA	LOT 14, 50, 91, 92
BEILER, CALEB, GAP, PA	LOT B	KITCHEN, DANIEL, DANVILLE, PA	LOT 49, 93
BEILER, KEVIN, ELMER, NJ	LOT 18	KRALL, JOEL, LEBANON, PA	LOT Q, 1, 1A, 8, 9
BETTI, ARIEL, SHEFFELD, PA	LOT 95	KRULL, RYAN, GEORGE, IA	LOT 24
BIG GUNS CATTLE CO, CLAYSBURG, PA	LOT 20	KUMER, NOLAND, GIBSONIA, PA	LOT 51
BOOP & HEMBURY, MILLMONT, PA	LOT P	LAMBERT & KNECT, BLOOMSBURG, PA	LOT 47, 52
BOOP, MATTHEW, MILLMONT, PA	LOT 21	LANDIS, ROBERT, LANCASTER, PA	LOT K
BORDERVIEW GENETICS, ENONSBURG FALLS, VT	LOT 41, 67	LONDON, JORDAN, PUNXSUTAWNEY, PA	LOT H, 16, 28, 88
BRANTNER, DYLAN, EVANS CITY, PA	LOT 2	MARTIN, LAWAYNE, HAGERSTOWN, MD	LOT I
BULLDOG HOLSTEINS, FREDERICK, MD	LOT 4	MCGOUGH, WILLA, PLAINFIELD, NH	LOT 102
BURKHOLDER & MARTIN, ICKESBURG, PA	LOT E	MCWILLIAMS, CLYDE & CHARLENE, SOMERSET, PA	LOT 75, 83, 97
BYLER, DEANN & JOHN, ALLENSVILLE, PA	LOT 65	MCWILLIAMS, SAM, SOMERSET, PA	LOT A
BYLER, JOHN & SALOMA, ALLENSVILLE, PA	LOT 99	MIDDLEBUSH FARMS INC, SOMERSET, PA	LOT 80
CAREY, BROOKE, TITUSVILLE, PA	LOT 17	MIKEL, EMILY, STAFFORD, NY	LOT 19, 73
CAREY, PATRICK, TITUSVILLE, PA	LOT 87	MILLER, KEVIN & JANNA, FRIEDENS, PA	LOT 101
CASHELL, ALEXIS, BATAVIA, NY	LOT 58	NEAL JR & WARRINER, TIOGA, PA	LOT 44
CASHELL, CHASES & ALEXIS, BATAVIA, NY	LOT 43	NISWANDER, ERIC, SAINT THOMAS, PA	LOT 70
CESSNA BROS., CLEARFIELD, PA	LOT 6	NOLT, MATTHEW, MIFFLINBURG, PA	LOT 42, 55, 55A, 57
CLARK, VICTORIA, SPRINGVILLE, PA	LOT 12	OAKFIELD CORNERS DAIRY SHOW CATTLE, OAKFIELD, NY	LOT 5
CROSSLAND, EDWARD, CUMBERLAND, MD	LOT N	PENNWOOD FARMS, BERLIN, PA	LOT 98
CURLEY, DELANEY, FREINDSVILLE, PA	LOT 22	PETERSHEIM, R. JUSTINE, VIROQUA, WI	LOT 45
CURLEY, PATRICK, MONTROSE, PA	LOT 76	PLUM-LINE HOLSTIENS, TITUSVILLE, PA	LOT 53
CURRIE, JOHN, TULLY, NY	LOT 10	PURPLE VISION BOARDING, BERNVILLE, PA	LOT G
DEGENDELDER, KELCIE, ROCKY RIDGE, MD	LOT 39	PUSKAS, ROBERT & MATT, SOMERSET, PA	LOT O
FRALEY, LANDREE, MUNCY, PA	LOT 25	PUSKAS, ROBERT, SOMERSET, NJ	LOT 23
GALA ROSE FARMS	LOT 103	RAGGI, NICHOLAS, HANOVER, PA	LOT 63
GUNKELMAN, TIM & GRACE, BURBANK, OH	LOT 3	SCHULER FARMS LLC, FLEETWOOD, PA	LOT 79, 90
GUNKLEMAN, DAVE, BURBANK, OH	LOT 68	SENSEINIG, J. RANDALL, QUARRYVILLE, PA	LOT 78
HAUCK, ROBERT & JUDI, MIDDLEBURG, PA	LOT 74	SIMONSICK, ROBERT, DAVIDSVILLE, PA	LOT 40
HAUCK, TABITHA, MIDDLEBURG, PA	LOT 64	STAMBAUGH, KENNY, WESTMINSTER, MD	LOT 56
HEART & SOUL HOLSTEINS, MILLMONT, PA	LOT F, J, 13, 72	STOLTZFUS, DWIGHT, BERLIN, PA	LOT 94
HEINSOHN, JOHNATHAN, KIRKLAND, IL	LOT C, D, L	STOLTZFUS, KOLBY, EAST EARL, PA	LOT 26
HENRY & UBER, ENON VALLEY, PA	LOT 54	SWEET-PEAS HOLSTEINS, SUSQUEHANNA, PA	LOT 30, 31, 69, 71, 85
HILLEGASS, KIRK, BERLIN, PA	LOT 32, 32A, 59, 62	TAYLOR, KATELYN, ALLENWOOD, PA	LOT 36
HILLMONT FARM, BERLIN, PA	LOT 7	UBER, THOMAS, ERIN, MIKE, ADAMSVILLE, PA	LOT 35
HILLPOINT, SNIDER HOMESTEAD, BASSE, DANIEL, CROSS PLAINS, WI	LOT 27	ULMER, NATHAN, BELLEFONTE, PA	LOT 33, 34
HIX, AARON, MORHRVILLE, PA	LOT 77	UMBLE, KEITH & MARILYN, ATGLEN, PA	LOT 46, 86
HIX, ANTHONY, MORHRVILLE, PA	LOT 96	UMBLE, SCOTT, HARRISBURG, PA	LOT 48
HOUGH, KIMBER, HOWARD, PA	LOT 29	WARRINER, BRYCE, ANDOVER, NY	LOT 100
HUDSON, CADEN, GREENCASTLE, PA	LOT 60	WEA-LAND FARMS, QUARRYVILLE, PA	LOT 81, 82
HUDSON, KINZEE, GREENCASTLE, PA	LOT 11, 89	WEAVER, MADISON & HAYDEN, EPHRATA, PA	LOT M
		WIDERMAN, ELLIE, GETTYSBURG, PA	LOT 66

CATALOG DESIGN:

De-Lite Graphics

New Bloomfield, PA

717-979-5272

delitegraphics@centurylink.net