

FALL EDITION



PREMIER ALL-BREEDS



DAIRY SALE

• SATURDAY •
October 31, 2020
11:30 a.m.



607-847-8800
6096 Route 8
New Berlin, NY 13411

Consignor Index

AINSLIE, ELLIE + AUSTIN	154-155-1/2	MANLEY, JEFF	LOT A
AYER, KARRIE	150-151	MANLEY, KARCH	133
BENNETT, PEGGY	124	MANSFIELD, KEVIN	127
BOMAN, WILLIAM	158-161	MC CAULEY, KAYLA + ELIZA	95-97, 99-101
BUCHANAN	175,176	MERICLE, GAVIN	12-14
BUCKBEE, ALBERT	78-82	MERICLE, MASON	27-29, 51,52
BURNHANS-MARSH, BETH	86, 87	MILLER, PATRICK	110, 138
BUSH, SCOTT + LISA	46-48, 67-71, 76,77	MILLER, PATRICK / RAY KNECHT	139
CAMPBELL, PAUL	144-149	NORMAN, WILLIAM + BAMBI	128,129
CANARY, CHARLISE, AVA, GABRIEL	15-17	NOTEBOOM, JASMINE	125
CHICOINE, BRYAN	30, 31,135	PETERS, KARA	18-21
COON, LILIANA, EMILY + ARVINE IV	162	POST, ANDREW + BETTY ANN + BRETT	60-63, 83,84 170
CURTIS SZALACH, ERIN	94, 98	RUFF, JEFF	88, 89
DARLING, PAUL	22-25	RYMPH, ANDREW	122,123, 130,131
EDGE OF DREAM DAIRY	134	SCHERMERHORN, BRIANNA	169
EDWARDS, RUSY + DALE	156,157	SCHIEFERSTINE, ELIZABETH	140
EWANCIW	174	SYTSMENA, WILLIAM	163
FANTASY-FOUND HOLSTEINS	72-75-1/2	TAYLOR, RANDY	53, 54
FOLAND, BLAKE + CARL	104-106	TELFORD, TED	168
GEORGE, CHRISTOPHER + STEPHANIE + PARKER	1-11 32-45	TERHUNE, AMANDA	152, 153
GEORGE, BRIAN + DUNCAN BAILEY	141	TRYON, JOHN	115, 120
GRAY, JAMES + JOYCE	26	TYLER, LESTER	136, 137
GRAY, JACQUELINE	126	VAN ACRES	85
HINZ, CASEY	102	VAN BUREN, CALEB	55-58
HIRKEY, AMANDA	143	VUNK, JACK + JULIA	118, 119, 121
HADLOCK	177-181	WALLY, DARRIN + EMMA	165, 166
HOSKING, DANIEL	49,50	WILBUR CASSANDRA	59
HOWARD, KATHERINE	66-A, 66-B	WOODMAN, TYLER	111-113
J+E WEISSMANN FARM	90-93, 114	WOODROW, SHARLA	132
KUPERUS MATTHEW	64, 65	WOODROW	171-173
LAKEVIEW GENETICS	103	WRIGHT, BAILEY + MADISYN	107-108, 116, 117
LAWTON, RYAN + MERLE	142, 167		

FALL EDITION



• **SATURDAY** •
October 31, 2020
11:30 a.m.

View catalog, updates, trucker list at
www.hoskingsales.com and 

BID ONLINE IN REAL TIME

Bidders must pre-register and be pre-approved.



Directions to Hosking Sales
6096 NYS ROUTE 8, New Berlin, NY
▶ 30 miles South of Utica on Route 8
▶ 6 miles North of New Berlin



FOR ASSISTANCE, CONTACT
AARON RAY TOMPKINS
336-363-4639

SALE STAFF

Tom Hosking, Auctioneer 607-972-1770
Dan Hosking, Auctioneer 607-972-8773
Jarrod Burleigh, Pedigrees 570-772-3542
Quinn Dum 717-658-7287
Dan Hoppaugh 607-731-2023
Brenda Hosking, Clerk

SALE BARN
607-847-8800
Larry Hill 716-680-5116
Daniel Z. Stoltzfus 717-283-7282
Mike Laspada 716-499-3358

THE TERMS OF THE SALE

Cash or good check. Nothing removed until settled for.

All cattle have been pregnancy examined. Females bred when sold and pronounced in calf are presumed pregnant but pregnancy is not guaranteed. The seller makes no warranty that pregnant cows will deliver calves or that they will carry full term.

All sales are FINAL.

Please examine your purchases before the close of the sale.

All animals are sold to be right in every way unless otherwise announced.

Report any discrepancies to the sale management immediately.

At close of the sale, all sales will be considered final and there can be no recourse.

HEALTH

Cattle examined for pregnancy and inoculated for shipping fever.

FALL EDITION
2020



AYRSHIRE
94 - 113

BROWN SWISS
133 - 140

GUERNSEY
120 - 123

MILKING SHORTHORN
114 - 119

HOLSTEIN
A - 93

JERSEY
124 - 132

Notes

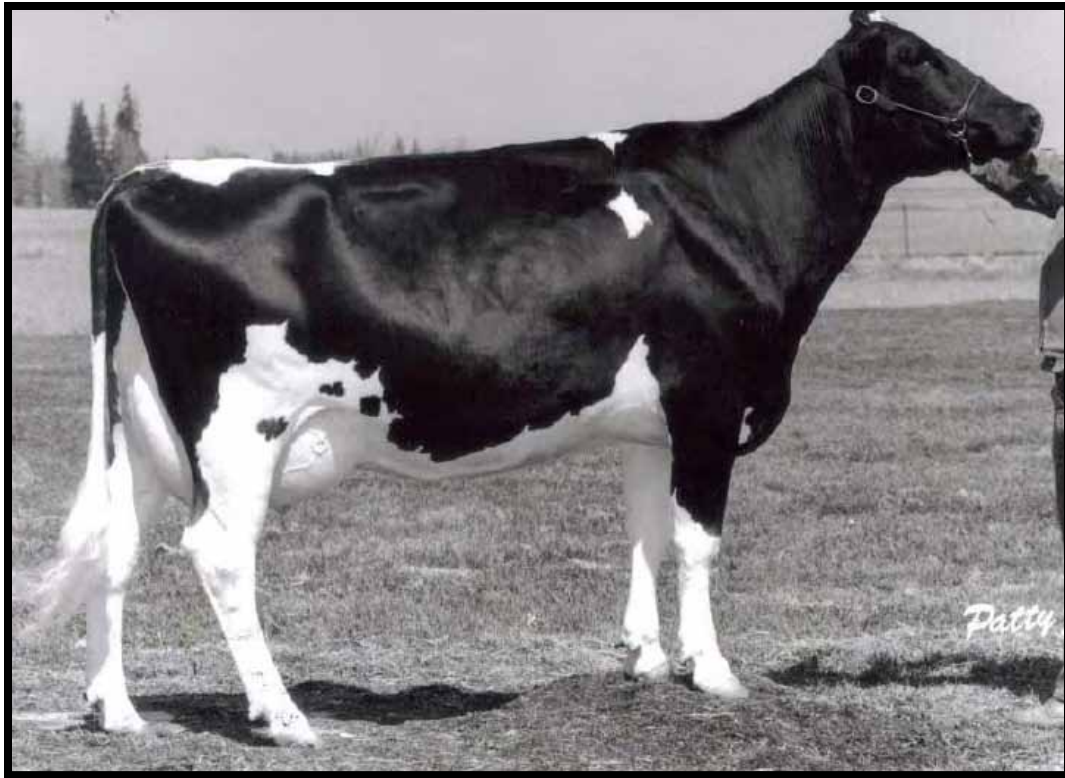

Donor Dam Lot A
HANOVERHILL TT ROSE *RC
EX-90 EEEV
 ▪ Hanoverhill Prefix applies to resulting calves Lot A

Lot A ▪ FIVE (5) EMBRYOS HANOVERHILL PREFIX **[1] EMBRYO ▪ #1 ▪ HANOVERHILL PRECISIONIST-ET**
[3] EMBRYOS ▪ #1 ▪ HANOVERHILL RAIDER-ET
[1] EMBRYO ▪ #2 ▪ HANOVERHILL RAIDER-ET

- Conventional
- Buyer Responsible for Shipping

▪ Potential 8th Gen EX, VG

JEFF MANLEY
 1147 RIVER RD
 HAMILTON, NY 13346

HANOVERHILL PRECISIONIST-ET
 TPI +1121G EX-94 EEEE 2140297
 PTA -2022M -3F -44P 97%R 8/2020
 PTA -517NM +.29%F +.07%P
 PTA 5.4PL 3.37SCS -2.5DPR 4.2%DCE
 PTA -2.482T -3.734UDC -3.30FLC 96%R 8/2020
One [1] Embryo

HANOVER-HILL INSPIRATION 363162C
 TPI +1021G CAN EX-EXTRA
 PTA -2.21T -3.72UDC -2.65FLC 99%R 8/2020
 HANOVERHILL STAR ROXY-ET
 2E-92 GMD DOM
 4-05 3 365 31780 4.4 1394 3.1 994

3rd Dam: Tara-Hills Ivanhoe Rosemarie
 VG-88 1*
 7-08 351 21260 4.5 948
 Life 2219 131870 4.4 5753

4th Dam: Romandale Reflection Rosemarie
 VG-87 VVVV
 4-05 305 15390 4.2 654

5th Dam: Romandale Highcroft Rose
 2E-91 4*
 10-04 365 24450 4.6 1114

6th Dam: VG-CAN
 ▪ All-Canada 4Y1955
 ▪ Grand Champ at 1955 Royal W. Fair

7th Dam: EX-CAN
 ▪ Res. All-Canada Mature Cow 1951

HANOVERHILL RAIDER-ET
 GTPI +1146 CAN EX Extra 390409C
 PTA -1874M -34F -57P 99%R 8/2020
 PTA -535NM +.14%F +.00%P
 PTA -.23PL 3.05SCS -2.1DPR 4.80%DCE
 PTA -1.31T -1.89UDC -0.78FLC 99%R 8/2020
4 [4] Embryos

HANOVER-HILL INSPIRATION 363162C
 TPI +1021G CAN EX-EXTRA
 PTA -2.21T -3.72UDC -2.65FLC 99%R 8/2020
 HANOVERHILL STAR ROXY-ET
 2E-92 GMD DOM
 4-05 3 365 31780 4.4 1394 3.1 994

DONOR DAM:
HANOVERHILL TT ROSE *RC
 EX-90 8Y EEEV 14098527
 7-07 3 365 32080 3.8 1222 3.2 1030
 10-01 3 365 25900 4.0 1048 3.4 889
 6-06 2 299 14540 4.1 596 3.4 497
 ▪ 7th Gen EX, VG
 [VG-87 Maternal Sister] Hanoverhill Star Rosie
 5-04 365 27171 4.4 1199 3.6 981
 ▪ High Hon Mention All-American Jr 2Y 1988

HANOVER-HILL TRIPLE THREAT-RED 1629391
 GTPI +1160 VG-89 VVE GM
 PTA -2.57T -3.20UDC -.71FLC 99%R 8/2020

HANOVERHILL ROSE-ET EX-CAN
 Can Ex 8* 9857143
 7-02 339 23340 4.4 1021
 5-11 354 22765 4.2 955
 4-10 342 20207 4.3 860
 3-09 331 21658 4.1 882
 2-07 365 18516 4.0 741
 LIFE 1933 126032 4.1 5195
 ▪ Daus 1 EX, 2 VG



Lot 1 - GEORGETOWN MCCUTCHEN MYLANA - 99%

#5946

144361852

BORN - 10/17/2017

• Lots 1-5 Same 4th Gen EX Family

Milking 56 lbs. • Fresh 12/3/19
VG-87 2Y VV+VV
• Potential 5th Gen EX
2-01 302 19604 3.7 728 3.0 585 Inc
BRED 3/25/20 TO
LIRR DREW DEMPSEY 61083609
CHRIS + STEPHANIE GEORGE
11103 COUNTY ROAD 36
FREEDOM, NY 14065
716/572-7239

3rd Dam: Center-Vu Roy Macy
3E-93 9Y EEEEE

4-10 365 24860 4.4 1099 3.3 832
7-05 365 24350 4.4 1081 3.3 815
9-03 365 28560 4.7 1331 3.3 929

LIFE 2459 160500 4.5 7226 3.3 5329

[2E-92 Maternal Sister 2nd Dam Lot 2]

[2E-92 Maternal Sister 2nd Dam Lot 3]

[EX-94 Maternal Sister] Center-Vu Roy Melrose-ET

DE-SU BKM MCCUTCHEN 1174-ET

GTPI +2250G EX-93 EEEE GM 69990138
PTA +304M +27F +13P 99%R 8/2020
PTA +112NM +.05%F +.01%P 42%US
PTA -.7PL 2.91SCS -2.3DPR 1.9%DCE
PTA +2.23T +1.48UDC +1.16FLC 99%R 8/2020

GEORGETOWN ATWD MILANA

3E-91 9Y EEVVE 140986086
1-11 294 17610 3.7 660 3.0 522
2-11 321 21850 4.0 876 3.0 660
4-00 365 31690 4.2 1331 3.1 981
5-07 365 34450 4.0 1369 3.0 1039
7-03 365 28170 4.3 1224 2.9 828
8-09 365 33020 4.6 1504 3.0 981
LIFE 2538 193770 4.2 8161 3.0 5906
• 4th Gen EX

4th Dam: Center-Vu Linjet Mariska
EX-91

5th Dam: Center-Vu Jed Maggie
GP-83

DE-SU 521 BOOKEM-ET • 99% 66636657
GTPI +2255G EX-90 EEV V GM
PTA +879M +4F +32P 99%R 8/2020
SULLY SHOTTLE MAY-TW 138218285
2E-91 9Y EEVEE DOM
6-07 3 365 39960 3.9 1555 3.3 1302
Life 1844 192480 3.6 6852 3.0 5844

MAPLE-DOWNS-I G W ATWOOD-ET 8956379C
GTPI +1916G EX-90 EE+V
PTA +2.98T +1.70UDC +2.17FLC 99%R 8/2020

CENTER-VU STORMATIC MIRANDA

2E-91 6Y EEEEE 138447546
2-02 284 21090 3.9 816 3.0 634
3-01 345 25030 3.6 899 3.1 768
4-02 365 27010 4.2 1129 3.0 812
5-06 365 25560 4.0 1035 3.0 760
LIFE 1434 102420 3.9 4031 3.0 3104
• 3rd Gen EX
[2E-92 Maternal Sister • 2nd Dam Lot 2
[Maternal Sis Georgetown Goldwyn Morgana EX-93]

Lot 2 - GEORGETOWN DM MONTE CARLO - 99%

#5961

144569568

BORN - 06/04/2018

• Lots 1-5 Same Family

Milking 60 lbs. • Fresh 9/9/20
PTPI +1935
• Potential 4th Gen EX, VG
CHRIS + STEPHANIE GEORGE
11103 COUNTY ROAD 36
FREEDOM, NY 14065
716/572-7239

3rd Dam: Center-Vu Linjet Mariska
EX-91

VAL-BISSON DOORMAN-ET • 99%

GTPI +2204G CAN EX-90 107281711C
PTA -467M +14F +9P 99%R 8/2020
PTA +70NM +.12%F +.09%P 18%US
PTA +.2PL 2.64SCS -2.2DPR 2.7%DCE
PTA +2.57T +1.61UDC +.99FLC 99%R 8/2020

GEORGETOWN GC MANDALAY BAY

VG-86 4Y VVV+V 142869783
2-03 338 19840 4.2 837 3.1 612
3-03 299 20060 4.5 896 2.9 577
4-03 318 24440 3.8 934 2.9 718
• 3rd Gen EX, VG
[VG-85 Maternal Sister • Dam Lot 3]

DE-SU 521 BOOKEM-ET • 99% 66636657
GTPI +2255G EX-90 EEV V GM
PTA +879M +4F +32P 99%R 8/2020

VAL-BISSON SHOTTLE IMELDA-ET 106173432C
EX-94 7Y EEEEE
4-03 365 40505 3.8 1550 3.4 1378

MR CHASSITY GOLD CHIP-ET 140145553
GTPI +1757G EX-95 EEVE
PTA +1.52T +1.30UDC +1.17FLC 99%R 8/2020

CENTER-VU DUNDEE MELORA

2E-92 6Y EEEEE 138782283
2-01 365 21320 3.9 834 3.3 695
3-06 365 28500 3.7 1059 3.2 906
4-11 356 30210 3.7 1110 3.0 915
6-03 365 32210 3.8 1224 3.2 1031
7-06 331 25640 4.0 1037 3.2 811
LIFE 1960 145350 3.9 5603 3.2 4640
• 2nd Gen EX
[2E-93 Maternal Sister 3rd Dam Lot 1]
[2E-92 Maternal Sister 2nd Dam Lot 3]
[3E-93 Maternal Sister 2nd Dam Lot 4
[EX-94 Maternal Sister] Center-Vu Roy Melrose-ET

Lot 3 - GEORGETOWN SOLOMON MAUI - 99%

#5968

144620243

BORN - 07/06/2018

Lots 1-5 Same Family

Milking 60 lbs. - Fresh 9/24/20
PTPI +1859
Potential 4th Gen EX, VG
CHRIS + STEPHANIE GEORGE
11103 COUNTY ROAD 36
FREEDOM, NY 14065
716/572-7239

WALNUTLAWN SOLOMON-ET

GTPI +1993G 11775998C
PTA -450M -13F -8P 99%R 8/2020
PTA -173NM +.02%F +.02%P 23%US
PTA -1.7PL 2.86SCS +.1DPR 2.6%DCE
PTA +2.69T +1.69UDC +.60FLC 99%R 8/2020

VAL-BISSON DOORMAN-ET - 99% 107281711C
GTPI +2204G CAN EX-90
PTA +2.57T +1.61UDC +.99FLC 99%R 8/2020
MISTY SPRINGS LAVANGUARD SUE 9979603C
CAN VG-89
4-03 365 30123 4.6 1380 3.0 910

GEORGETOWN ATWOOD MIDORI-ET

VG-85 3Y VV++V 143913515
2-01 355 23960 4.7 1126 3.4 808
3rd Gen EX, VG
[VG-86 Maternal Sister - Dam Lot 2]

MAPLE-DOWNS-I G W ATWOOD-ET 8956379C
GTPI +1916G EX-90 EE+V
PTA +2.98T +1.70UDC +2.17FLC 99%R 8/2020

CENTER-VU DUNDEE MELORA

2E-92 6Y EEEEE 138782283
2-01 365 21320 3.9 834 3.3 695
3-06 365 28500 3.7 1059 3.2 906
4-11 356 30210 3.7 1110 3.0 915
6-03 365 32210 3.8 1224 3.2 1031
7-06 331 25640 4.0 1037 3.2 811
LIFE 1960 145350 3.9 5603 3.2 4640
2nd Gen EX
[2E-92 Maternal Sister 3rd Dam Lot 1]
[3E-93 Maternal Sister 2nd Dam Lot 4]
[EX-94 Maternal Sister Center-Vu Roy Melrose-ET]

3rd Dam: Center-Vu Linjet Mariska EX-91

Lot 4 - GEORGETOWN DB MONTANA - 99%

#5969

144620252

BORN - 07/14/2018

Lots 1-5 Same Family

Milking 77 lbs. - Fresh 9/7/20
PTPI +1709
Potential 4th Gen EX, VG
CHRIS + STEPHANIE GEORGE
11103 COUNTY ROAD 36
FREEDOM, NY 14065
716/572-7239

MR D APPLE DIAMONDBACK - RC - 99%

GTPI +1917G EX-93 EEEE 840 3013721049
PTA -427M -26F -1P 99%R 8/2020
PTA -155NM -.03%F +.04%P 70%US
PTA +.0PL 3.09SCS -2.4DPR 2.7%DCE
PTA +2.43T +2.04UDC +1.32FLC 99%R 8/2020

VAL-BISSON DOORMAN-ET - 99% 107281711C
GTPI +2204G CAN EX-90
PTA +2.57T +1.61UDC +.99FLC 99%R 8/2020
MS DELICIOUS APPLE-RED-ET 139236776
2E-94 EEEEE
7-02 365 46510 4.0 1844 3.1 1424

GEORGETOWN RIVAL MEADOW-ET

VG-85 3Y VV+GV 143913524
2-01 347 23280 3.9 900 3.0 710
3rd Gen EX, VG
[Maternal Sis Georgetown Goldwyn Morgana EX-93]

ECLIPSE ATWOODS ARCHRIVAL-ET 1786521AUS
GTPI +1644G
PTA +2.63T +1.77UDC +1.10FLC 98%R 8/2020

CENTER-VU ROY MACY

3E-93 9Y EEEEE 136504641
2-00 318 15070 4.1 618 3.2 488
2-11 308 19390 4.8 924 3.6 689
3-11 281 20360 4.4 893 3.2 653
4-10 365 24860 4.4 1099 3.3 832
6-05 297 21130 4.5 943 3.2 666
7-05 365 24350 4.4 1081 3.3 815
9-03 365 28560 4.7 1331 3.3 929
LIFE 2459 160500 4.5 7226 3.3 5329
2nd Gen EX
[2E-92 Maternal Sister 3rd Dam Lot 1]
[2E-92 Maternal Sister 2nd Dam Lot 2]
[2E-93 Maternal Sister 2nd Dam Lot 4]
[EX-94 Maternal Sister Center-Vu Roy Melrose-ET]

3rd Dam: Center-Vu Linjet Mariska EX-91

Lot 4-1/2 - PENDING

PENDING

BORN - 09/07/2020

Lots 1-5 Same Family

Fall Calf

SIRE

CROTEAU LESPERRON UNIX - RC - 99%

GTPI +2352 107567492C
PTA +1003M +49F +31P 98%R 8/2020
PTA +494NM +.04%F +.00%P
PTA +2.3PL 2.82SCS -0.6DPR 5.0%DCE
PTA +3.20T +3.29UDC +0.92FLC 97%R 8/2020

Lot 5 - GEORGETOWN DOORMAN MEMPHIS - 99%

#5939

144291425

BORN - 07/02/2017

- Lots 1-5 Same Family

Fresh 9/26/20
 PTPI +2065
 VG-85 3Y V+++V
 • High Potential EX. Looks Great!
 2-02 320 20728 4.2 879 3.2 653 Inc

CHRIS + STEPHANIE GEORGE
 11103 COUNTY ROAD 36
 FREEDOM, NY 14065
 716/572-7239

VAL-BISSON DOORMAN-ET - 99%

GTPI +2204G CAN EX-90 107281711C
 PTA -467M +14F +9P 99%R 8/2020
 PTA +70NM +.12%F +.09%P 18%US
 PTA +.2PL 2.64SCS -2.2DPR 2.7%DCE
 PTA +2.57T +1.61UDC +.99FLC 99%R 8/2020

DE-SU 521 BOOKEM-ET - 99% 66636657
 GTPI +2255G EX-90 EEV GM
 PTA +879M +4F +32P 99%R 8/2020

VAL-BISSON SHOTTLE IMELDA-ET 106173432C
 EX-94 7Y EEEEE
 4-03 365 40505 3.8 1550 3.4 1378

GEORGETOWN BROKAW MARQUETTE

143435897

MR ATWOOD BROKAW-ET 140602463
 GTPI +1880G VG-86 VVV+
 PTA +2.65T +1.53UDC +.63FLC 99%R 8/2020

GEORGETOWN WH MARQUIS

VG-88 4Y EVEVV 142575015
 1-11 295 20610 3.8 789 3.0 625
 2-10 365 32400 4.2 1368 3.1 1014
 • 3rd Gen EX

3rd Dam: Georgetown Goldwyn Morgana
 EX-93
 [VG-86 Maternal Sister Dam Lot 4]

4th Dam: Center-Vu Roy Macy
 3E-93 9Y EEEEE

4-10 365 24860 4.4 1099 3.3 832
 7-05 365 24350 4.4 1081 3.3 815
 9-03 365 28560 4.7 1331 3.3 929
 LIFE 2459 160500 4.5 7226 3.3 5329
 [2E-92 Maternal Sister 2nd Dam Lot 2]
 [2E-92 Maternal Sister 2nd Dam Lot 3]
 [EX-94 Maternal Sister]
 Center-Vu Roy Melrose-ET

5th Dam: Center-Vu Linjet Mariska
 EX-91

5th Dam: Center-Vu Jed Maggie
 GP-83

Lot 6 - GEORGETOWN BYWAY MARLIE

#5930

144245059

BORN - 05/05/2017

- Lots 6-8 Same Family

Milking 87 lbs. - Fresh 9/4/20
 VG-85 2Y ++V+V
 • Potential 3rd Gen EX
 2-04 269 16930 3.9 660 3.0 516 Inc

CHRIS + STEPHANIE GEORGE
 11103 COUNTY ROAD 36
 FREEDOM, NY 14065
 716/572-7239

OH-RIVER-SYC BYWAY-ET

GTPI +1890G 71310557
 PTA +266M -30F -6P 99%R 8/2020
 PTA -227NM -.14%F -.05%P 53%US
 PTA -1.2PL 2.96SCS -1.8DPR 2.8%DCE
 PTA +2.53T +2.39UDC +.22FLC 99%R 8/2020

SULLY HART MERIDIAN-ET 69951907
 GTPI +2260G GM
 PTA +1941M +17F +38P 99%R 8/2020

SANDY-VALLEY ATWD BARBIE-ET 69250651
 EX-91 5Y EEEVE
 2-04 3 365 32120 3.5 1118 3.1 1010

RACH-LEN CAMLOT MEREDITH-TW

EX-91 5Y EE+EE 143375645
 2-01 365 22410 3.7 838 2.9 643
 3-05 283 19340 3.8 728 2.9 570
 • 2nd Gen EX
 [EX-92 Twin Sister Lot 7]

MR CHASSITYS CAMELOT 142160978
 GTPI +1652G
 PTA +2.36T +.68UDC +1.82FLC 94%R 8/2020

TYHILL SHOTTLE MARION

2E-91 6Y EEEEE 140020023
 2-04 302 18200 3.1 570 2.6 478
 3-04 305 26760 2.8 749 2.8 741
 4-06 305 26330 3.2 847 2.8 737
 5-09 365 34430 3.2 1106 2.7 924
 LIFE 1419 113450 3.1 3521 2.8 3128

3rd Dam: Tyhill Damion Marion N/C

4th Dam: Tyhill Champion Maggie
VG-85

5th Dam: Tyhill Marshall Margaret
VG-87

6th Dam: Tyhill Jolt Muffin
GP-83

Lot 7 - RACH-LEN CAMELOT MARADE-TW #8787

143375654

BORN - 03/16/2015

- Lot 8 Dau

MR CHASSITYS CAMELOT

GTPI +1652G 142160978
PTA -483M -24F -22P 97%R 8/2020
PTA -341NM -.02%F -.03%P 77%US
PTA -2.3PL 2.90SCS -4.6DPR 3.0%DCE
PTA +2.36T +.68UDC +1.82FLC 94%R 8/2020

MAPLE-DOWNS-I G W ATWOOD-ET 8956379C
GTPI +1916G EX-90 EE+V
PTA +2.98T +1.70UDC +2.17FLC 99%R 8/2020
MS CHASSITY SANCHZ CAROL-ET 140538591
2E-92 6Y EEEEE
3-07 305 26900 3.8 1011 2.9 783

Milking 87 lbs. - Fresh 8/4/20

EX-92 5Y EEEVEE

- 2nd Gen EX

2-07 269 17960 4.5 801 2.9 516

3-06 252 18500 3.9 720 3.0 560

4-04 305 20320 3.7 757 3.1 630

5-04 57 4761 3.4 162 2.8 134 Inc

CHRIS + STEPHANIE GEORGE
11103 COUNTY ROAD 36
FREEDOM, NY 14065
716/572-7239

TYHILL SHOTTLE MARION

2E-91 6Y EEEEE 140020023
2-04 302 18200 3.1 570 2.6 478
3-04 305 26760 2.8 749 2.8 741
4-06 305 26330 3.2 847 2.8 737
5-09 365 34430 3.2 1106 2.7 924
LIFE 1419 113450 3.1 3521 2.8 3128

PICSTON SHOTTLE-ET 598172BR
GTPI +1894G GM
PTA +.32T -.29UDC -.27FLC 99%R 8/2020

TYHILL DAMION MARION

138501578

NO RECORDS
- Cow was lost in barn fire

3rd Dam: Tyhill Champion Maggie VG-85

4th Dam: Tyhill Marshall Margaret VG-87

5th Dam: Tyhill Jolt Muffin GP-83

Lot 7-1/2 - MALE - PENDING

PENDING

BORN - 08/04/2020

- Lot 9 Maternal Sister

SIRE

LIRR DREW DEMPSEY

GTPI +1908G EX-93 EEE+ 61083609
PTA -766M -5F -6P 99%R 8/2020
PTA -130NM +.09%F +.07%P 21%US
PTA -2.3PL 2.73SCS -1.8DPR 2.5%DCE
PTA +1.60T +.90UDC +1.06FLC 99%R 8/2020

Fall Bull Calf

Lot 8 - GEORGETOWN CRUSH ON ME - 99%

#5979

144796340

BORN - 10/13/2018

- Lot 7 Dam

MAVERICK CRUSH - 99%

GTPI +2020G 12042760C
PTA -990M -50F -15P 99%R 8/2020
PTA -150NM -.04%F +.06%P 63%US
PTA +2.1PL 2.34SCS +1.1DPR 2.6%DCE
PTA +2.52T +1.65UDC +1.55FLC 98%R 8/2020

VAL-BISSON DOORMAN-ET - 99% 107281711C
GTPI +2204G CAN EX-90
PTA +2.57T +1.61UDC +.99FLC 99%R 8/2020
EDG CLAIRE CLING-ET 71494758

Springer

PTPI +1865

- Potential 3rd Gen EX

DUE 12/5/20 TO
CROTEAU LESPERRON UNIX 1075674C

CHRIS + STEPHANIE GEORGE
11103 COUNTY ROAD 36
FREEDOM, NY 14065
716/572-7239

LOT 7 -

RACH-LEN CAMELOT MARADE-TW

EX-92 5Y EEEVEE 143375654
2-07 269 17960 4.5 801 2.9 516
3-06 252 18500 3.9 720 3.0 560
4-04 305 20320 3.7 757 3.1 630

MR CHASSITYS CAMELOT 142160978
GTPI +1652G
PTA +2.36T +.68UDC +1.82FLC 94%R 8/2020

TYHILL SHOTTLE MARION

2E-91 6Y EEEEE 140020023
2-04 302 18200 3.1 570 2.6 478
3-04 305 26760 2.8 749 2.8 741
4-06 305 26330 3.2 847 2.8 737
5-09 365 34430 3.2 1106 2.7 924
LIFE 1419 113450 3.1 3521 2.8 3128

3rd Dam: Tyhill Damion Marion N/C

4th Dam: Tyhill Champion Maggie VG-85

5th Dam: Tyhill Marshall Margaret VG-87

6th Dam: Tyhill Jolt Muffin GP-83

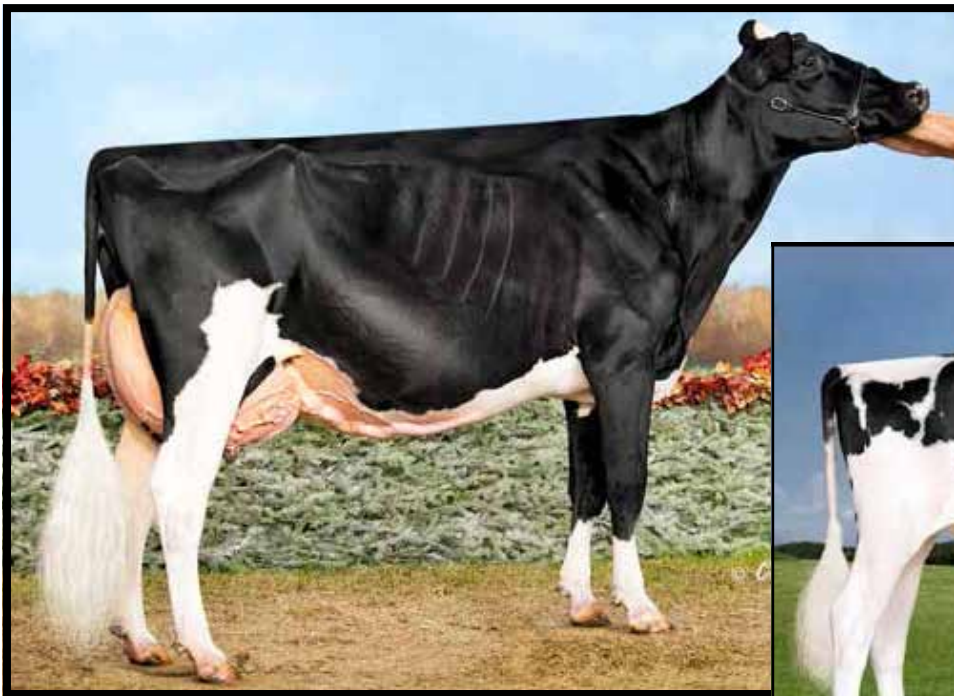

Dam Lot 9
CRAIGCREST RUBIES RACHELLE-ET
EX-94 4Y EEEEE



Lot 9
OAKFIELD DOOR RAINDROP-ET • 99%
▪ 2018 3rd Winter Heifer NE Spring Nat'ional

Lot 9 ▪ OAKFIELD DOOR RAINDROP-ET ▪ 99%

840003134444824

BORN ▪ 12/03/2016

- 2018 3rd Winter Heifer NE Spring Nat'l
 - VG-86 Maternal Sis
- Oakfield Doorman Raylynn

Milking 90 lbs. ▪ Fresh 5/27/20
EX-90 3Y EE+VE
 ▪ 5th Gen EX
 2-03 361 29570 4.7 1380 3.7 1087
 3-05 128 14170 3.5 489 3.0 422 Inc
 BRED 9/26/20 TO
 WALNUTLAWN SIDEKICK 12508113C
 MASON ZIEMBA
 6162 DUNBARTON RD
 DURHAMVILLE, NY 13054
 315/730-0201

3rd Dam: KAS Carlton Ruby
 5E-91 CAN
 6-03 365 30593 4.0 1232 3.1 941
 8-02 365 29897 3.8 1142 3.0 893
 Life 188075 3.7 6966 3.0 5700

4th Dam: KAS Status Quo Closure
 EX-90 CAN
 9-10 309 19178 3.8 721 2.9 558
 Life 222638 4.2 9416 3.1 7015

VAL-BISSON DOORMAN-ET ▪ 99%

GTPI +2204G CAN EX-90 107281711C
 PTA -467M +14F +9P 99%R 8/2020
 PTA +70NM +.12%F +.09%P 18%US
 PTA +.2PL 2.64SCS -2.2DPR 2.7%DCE
 PTA +2.57T +1.61UDC +.99FLC 99%R 8/2020

CRAIGCREST RUBIES RACHELLE-ET

EX-94 4Y EEEEE 11732999C
 2-01 331 20990 4.0 848 3.2 675
 2-11 330 24320 4.0 972 3.3 796
 3-10 365 28500 4.2 1197 3.4 981

- 4th Gen EX
 - HM All-American Jr 3Y 2016
 - 2nd Jr 3Y WDE 2016
 - All-NY Junior 3Y 2016
 - Res. All-NY Jr 2Y 2015
 - 1st Jr 3Y NY Spring International 2016
 - Res. Int. Champion | Jr 3Y WNY Regional Show 2016
- [EX-94 Full Sister]
 Craigcrest Rubies Gold Rejoice
 ▪ All-Amer + All-Can Sr 2Y 2011
 ▪ Res. Int Champion WDE 2011

DE-SU 521 BOOKEM-ET ▪ 99% 66636657
 GTPI +2255G EX-90 EEVV GM
 PTA +879M +4F +32P 99%R 8/2020

VAL-BISSON SHOTTLE IMELDA-ET 106173432C
 EX-94 7Y EEEEE
 4-03 365 40505 3.8 1550 3.4 1378

BRAEDALE GOLDWYN 10705608C
 GTPI +1862G CAN GP-84 GM
 PTA +.98T +.55UDC +.83FLC 99%R 8/2020

MONTDALE DUNDEE RUBIE-TW
 EX-93 CAN 8502119C
 2-05 365 27608 4.0 1102 3.3 898
 4-08 329 27691 4.1 1135 3.1 868
 5-07 365 27063 3.9 1053 3.1 844
 ▪ Nom. All-Canadian 2002
 ▪ 3rd Gen EX

2nd Dam Lot 10 ▶
 MS ZBW DEMPSEY LOUANA-ET
 2E-94 5Y EEEEE



Dam Lot 10
 ZBW M LIGHT BEEM-ET
 EX-90 3Y EEEV

Lot 10 - ZBW M DOOR LOVESICK-ET - 99%

#1389

840003141544445

BORN - 03/02/2020

- VG-88 Maternal Sister ZBW MKD Lori
- From 4E-95 Lizzy Family

PTPI +1974
 Spring Calf • 6th OHM 2020 Show
 • Potential 6th Gen EX, VG

 KEVIN + BARBARA ZIEMBA
 6162 DUNBARTON RD
 DURHAMVILLE, NY 13054
 315/730-0201



- 4th Dam: Stone-Rise Durham Lizzy (above)
 3E-95 EEEVE GMD DOM
 8-01 365 46510 3.4 1567 3.1 1432
 Life 229970 3.3 7675 3.4 7706
 • 9 EX daus to date
 • 3rd WDE 125,000 lb Cow 2007
 • All-NY Aged Cow 2007

VAL-BISSON DOORMAN-ET - 99%

GTPI +2204G CAN EX-90 107281711C
 PTA -467M +14F +9P 99%R 8/2020
 PTA +70NM +.12%F +.09%P 18%US
 PTA +.2PL 2.64SCS -2.2DPR 2.7%DCE
 PTA +2.57T +1.61UDC +.99FLC 99%R 8/2020

ZBW M LIGHT BEEM-ET

EX-90 3Y EEEV 143435897
 2-00 338 27739 4.7 1293 3.4 942
 3-02 198 21579 4.9 1067 3.2 682 Inc
 • 5th Gen EX, VG
 • 1st Jr 2Y NY State Fair 2018

5th Dam: Stone-Rise Indy Leah (VG-88 VEVEV)

6-02 365 40540 3.4 1385 2.9 1156
 Life 6 lact 2016 198790 3.5 6919 2.9 5710

6th Dam: Stone-Rise Horton Lilith (GP-81)
 3-01 346 26710 3.4 902 3.0 800

7th Dam: Stone-Rise Leadman Lex
 (VG-88 EX-MS GMD DOM)
 Life 2770 225610 4.2 9390 3.3 7393

8th Dam: Podonque Bell Ellie (GP-82)
 5-06 365 331 18780 3.8 705 3.1 525

9th Dam: Podonque Pete Aaggie Ella (VG-86)
 10th Dam: Podonque Comet Aagie Rena (EX-90)

11th Dam: EX-90 GMD
 12th Dam: VG-86 | 13th Dam: VG-88
 14th Dam: EX-90

DE-SU 521 BOOKEM-ET • 99% 66636657
 GTPI +2255G EX-90 EEEV GM
 PTA +879M +4F +32P 99%R 8/2020

 VAL-BISSON SHOTTLE IMELDA-ET 106173432C
 EX-94 7Y EEEEE
 4-03 365 40505 3.8 1550 3.4 1378

POL BUTTE MC BEEMER-ET • 99% 7525863C
 GTPI +1765G EX-92 EEEEE
 PTA +2.33T +1.36UDC +.98FLC 99%R 8/2020

MS ZBW DEMPSEY LOUANA-ET

2E-94 5Y EEEEE 840 3011670001
 2-01 365 24320 4.6 1128 3.6 836
 3-08 274 25880 4.2 1085 3.3 864
 4-06 365 49426 4.3 2107 3.4 1681
 • 3rd NY Protein
 Life 1543 162940 4.5 7303 3.5 5690
 • National Elite Performer
 • 4th Gen EX
 • HM Grand Champion | 4Y NY Spring Jr Show 2017
 • All-NY Jr 2Y2015
 • Res. Int. Champion at NYSF 2015

3rd Dam: SRF-ZBW TS Louana-ET

EX-92 EEEVE 94-MS
 2-00 365 30030 3.8 1133 3.1 935
 4-04 365 35635 3.5 1232 3.4 1210
 Maximum scored 1st + 2nd calf
 Res. All-NY Winter Calf 2007

2nd Dam Lot 11 ▶
MARKWELL DURHAM DAWN-ET
 2E-94 7Y EEEEE



◀ **Maternal Sister to Dam Lot 11**
OAKFIELD GOLD CHIP DARE-ET (EX-91)
 ▪ *Nom All-American Jr 2Y 2016*

Lot 11 ▪ CENTRAL-PARK DREAMGIRL ▪ 99%

#5942

144291395

BORN ▪ 07/19/2017

▪ From 3E-95 Raven Family

Fresh 9/29/20
 VG-85 2Y +V+VV
 ▪ **Potential 7th Gen EX**
 2-01 305 19380 4.1 795 3.0 580

PARKER GEORGE
 11103 COUNTY ROAD 36
 FREEDOM, NY 14065
 716/572-7239

VAL-BISSON DOORMAN-ET ▪ 99%
 GTPI +2204G CAN EX-90 107281711C
 PTA -467M +14F +9P 99%R 8/2020
 PTA +70NM +.12%F +.09%P 18%US
 PTA +.2PL 2.64SCS -2.2DPR 2.7%DCE
 PTA +2.57T +1.61UDC +.99FLC 99%R 8/2020

DE-SU 521 BOOKEM-ET ▪ 99% 66636657
 GTPI +2255G EX-90 EEVV GM
 PTA +879M +4F +32P 99%R 8/2020

VAL-BISSON SHOTTLE IMELDA-ET 106173432C
 EX-94 7Y EEEEE
 4-03 365 40505 3.8 1550 3.4 1378

OAKFIELD FEVR DIRTY GIRL-ET
 EX-90 3Y VEEVE 840003010975618
 2-00 299 20000 4.4 882 3.3 662
 3-00 365 35910 4.4 1566 3.2 1153
 ▪ 6th Gen EX

CRACKHOLM FEVER-ET 103631566C
 GTPI +1996G CAN EX 93
 PTA +.57T -.03UDC +.01FLC 99%R 8/2020

MARKWELL DURHAM DAWN-ET
 2E-94 7Y EEEEE 136093956
 4-08 2 365 29970 3.2 959 3.3 988
 6-07 3 305 23370 3.3 775 3.4 801
 ▪ 5th Gen EX

3rd Dam: **MARKWELL LUKE RAPTURE-ET**
 4E-92 12Y GMD DOM
 2-02 365 30340 3.5 1047 3.2 970
 5-06 365 39400 4.2 1649 3.1 1230
 LIFE 137840 3.9 5347 3.4 4703
 • 9 EX daughters
 • 4th Gen EX, VG

6th Dam: **Markwell Mark Elite**
 (4E-92 EEEVE GMD DOM)
 7-00 365 36230 3.9 1426 3.0 1096
 Life 211430 3.8 8108 3.4 7131

4th Dam: **MARKWELL BSTAR E RAVEN-ET**
 (3E-95 GMD DOM)
 4-09 365 36610 4.3 1580 3.2 1185
 8-07 365 34950 4.1 1423 3.1 1097
 Life 160020 4.1 6623 3.4 5458
 • Queen of the Breed finalist
 • Over 100 EX descendants

7th Dam: **Rockalli Mars Emily**
 (4E-94 EEEEE GMD DOM)
 3-10 365 28370 3.7 1050 3.3 934
 Life 182970 3.8 7016 3.3 5983

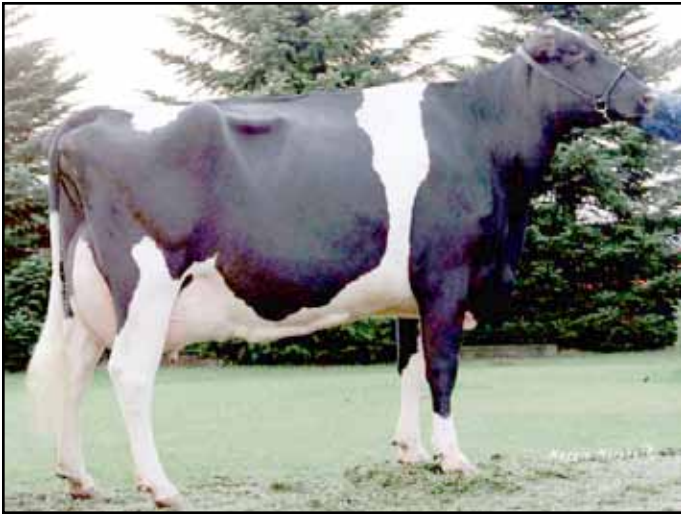

◀ 4th Dam Lot 11
 ▶ 7th Dam Lot 12
 ▶ 8th Dam Lot 13
 MARKWELL BSTAR E RAVEN-ET
 3E-95 GMD DOM
 • Queen of the Breed Finalist
 • Over 100 EX Descendants

Lot 12 • MER-ACRES MGT TOUCH DRIZZLE • 99%

840003138496997

BORN • 03/01/2018

- 1st Spring Calf 4-H Show
- From 3E-95 Raven Family
- Lot 13 Dau

Milking 55 lbs. • Fresh 3/1/20
 GP-80 2Y ++GG+

• Potential 10th Gen EX

2-00 203 10953 3.3 366 3.0 329 Inc

BRED 9/3/20 TO
 S-S-I MILLINGTON TOTEM-ET
 8403131003184

GAVIN J. MERICLE
 2 MAIDA DR
 WANTAGE, NJ 07461
 973/670-9846

S-S-I MODESTY MAGICTOUCH-ET • 99%
 GTPI +2371G VG-86 VVVV 840 3131003438
 PTA -140M -11F +26P 99%R 8/2020
 PTA +243NM -.02%F +.11%P 98%US
 PTA +4.2PL 2.96SCS +2.9DPR 2.5%DCE
 PTA +1.02T +1.04UDC +1.23FLC 95%R 8/2020

HIGHERRANSOM KINGPIN DOLLY • 99%
 EX-90 4Y VE+VE 840003124929701
 3-02 305 25140 3.7 929 2.9 732
 • 9th Gen EX, VG

5th Dam: Markwell Durham Daisy-ET
 (EX-92 EEEEE GMD DOM)
 6-07 365 40490 4.0 1628 3.3 1338
 • Nom. All-American Sr. 2Y 2002

6th Dam: MARKWELL LUKE RAPTURE-ET
 4E-92 12Y GMD DOM

7th Dam: MARKWELL BSTAR E RAVEN-ET
 (3E-95 GMD DOM)
 Life 160020 4.1 6623 3.4 5458
 • Queen of the Breed finalist
 • Over 100 EX descendants

BACON-HILL PETY MODESTY-ET 840003013654627
 GTPI +2420G VG-86 VV++ GM
 PTA +271M +44F +18P 99%R 8/2020

MS SSI BALST T 8971-ET • 99% 840003012130240

KERNDTWAY KINGPIN-ET • 99% 69502423
 GTPI +2288G EX-92 EEEV
 PTA +1.84T +1.01UDC +.37FLC 98%R 8/2020

MARKWELL SNOWMAN DELORA-ET
 VG-86 4Y VVG+V 70581115
 2-00 365 28979 3.4 972 3.2 936
 3-05 316 30572 3.8 1171 3.0 932
 4-05 365 34065 3.2 1099 3.1 1055
 • 8th Gen EX

8th Dam: Markwell Mark Elite
 (4E-92 EEEVE GMD DOM)
 7-00 365 36230 3.9 1426 3.0 1096
 Life 211430 3.8 8108 3.4 7131

9th Dam: Rockalli Mars Emily
 (4E-94 EEEEE GMD DOM)
 3-10 365 28370 3.7 1050 3.3 934
 Life 182970 3.8 7016 3.3 5983

3rd Dam: SEAGULL-BAY GOLD DAISY-ET (EX-91 DOM)
 Mat Sister REGAN-ALH PLANET DELORIA-ET
 VG-86 VG-MS DOM
 2-04 3 305 29400 4.4 1300 3.4 994

4th Dam: A-L-H DESTINY-ET (VG-87 GMD DOM)
 2-04 365 33200 3.8 1259 3.4 1139
 • Over 20 bulls in A.I.

- Full Sister to Proven Bulls Osaka, Duke + Dakota
- Dam to Proven Bulls Danillo, Goldday + Diplomat

Lot 13 • MER-ACRES NIGHTHAWK DRAZZLE • 99%

BORN • 03/01/2020

- From 3E-95 Raven Family
- Lot 12 Dam

PTPI +2457
 Spring Calf

GAVIN J. MERICLE
 2 MAIDA DR
 WANTAGE, NJ 07461
 973/670-9846

MR SPRING NIGHTHAWK-ET • 99%
 GTPI +2745G 840003132349957
 PTA +1264M +64F +46P 88%R 8/2020
 PTA +612NM +.05%F +.02%P100%US FE +154
 PTA +4.7PL 2.80SCS -.3DPR 2.4%DCE
 PTA +1.51T +1.78UDC +.72FLC 80%R 8/2020

LOT 12 •
MER-ACRES MGT TOUCH DRIZZLE • 99%
 GP-80 2Y ++GG+ 840003138496997
 • Potential 10th Gen EX, VG

#22 840003138497012

WESTENRADE ALTASPRING-ET • 99% 949033666NLD
 GTPI +2540G GM
 PTA +650M +56F +34P 99%R 8/2020

MS DELICIOUS NIGHTOUT 2-ETN
 GP-82 2Y VG+++ DOM 840003123885857
 2-03 365 41430 2.9 1222 3.3 1349

S-S-I MODESTY MAGICTOUCH-ET • 99%
 GTPI +2371G VG-86 VVVV 840 3131003438
 PTA +1.02T +1.04UDC +1.23FLC 95%R 8/2020

HIGHERRANSOM KINGPIN DOLLY • 99%
 EX-90 4Y VE+VE 840003124929701
 3-02 305 25140 3.7 929 2.9 732
 • 9th Gen EX, VG

3rd Dam: MARKWELL SNOWMAN DELORA-ET
 4th - 9th Dams See Lot 12

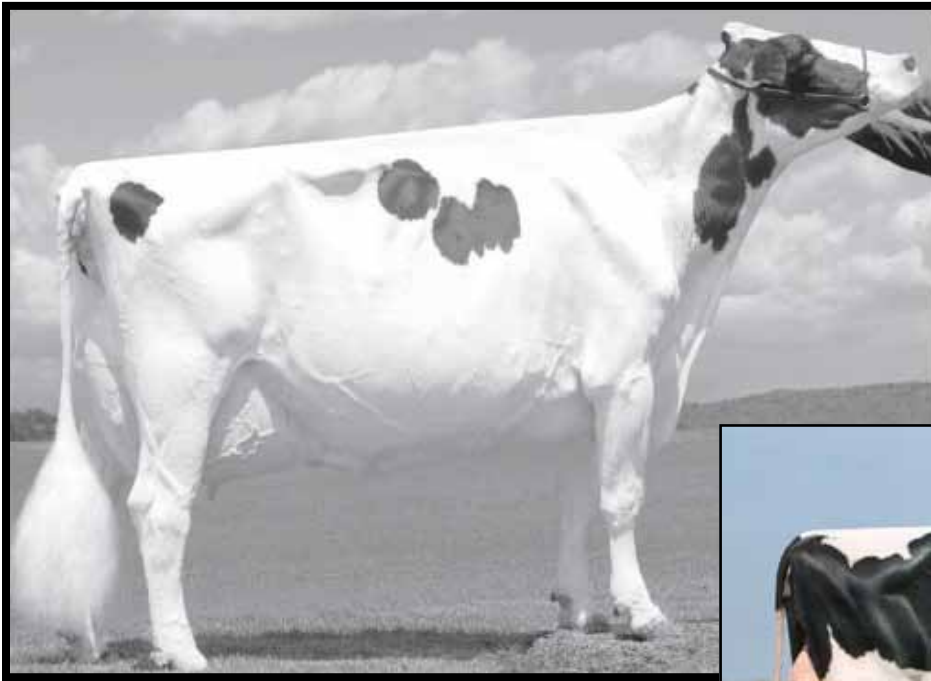

◀ **4th Dam Lot 14**
 LUCK-E-JK LINJET TWIZZLE-ET
 EX-95 EEEEE DOM



Maternal Sister to 3rd Dam Lot 14 ▶
 HALLOW ADVENT TWIZZLE 3 ET
 3E-96
 5-00 305 32729 7.4 2389 3.6 1201
 • Grand Champion Emerald Expo 2016
 • 2nd Dam 94HO18659 Twizzle

Lot 14 • MER-ACRES JACOBY TUMBLE • 99%

840003138496994

BORN • 03/11/2017

• From EX-95 Linjet Twizzle Family

Milking 70 lbs. • Fresh 6/10/20
 GP-82 2Y ++GGV
 • Potential 8th Gen EX
 1-11 305 19240 3.3 627 3.1 593
 3-02 102 7657 3.7 286 2.7 210 Inc
 BRED 10/3/20 TO SEXED
 JACOBS BACKFLIP-ET 109942263C
 GAVIN J. MERICLE
 2 MAIDA DR
 WANTAGE, NJ 07461
 973/670-9846

CYCLE DOORMAN JACOBY-ET • 99%
 GTPI +1834G EX-92 EEEE 840 3013614066
 PTA -893M -20F -34P 98%R 8/2020
 PTA -244NM +.05%F -.02%P 28%US
 PTA -.8PL 2.68SCS -2.4DPR 3.8%DCE
 PTA +2.96T +2.60UDC +1.20FLC 98%R 8/2020

VAL-BISSON DOORMAN-ET • 99% 107281711C
 GTPI +2204G CAN EX-90
 PTA +2.57T +1.61UDC +.99FLC 99%R 8/2020
 BRYERSQUART GCHIP JAIL-P-ET • RC PO
 EX-90 3Y EVVVE 71402418
 1-11 3 341 31580 3.9 1233 2.9 925

OAKFIELD WINDBRK THUMPER-ET
 VG-88 4Y EEVEV 840003127421954
 3-01 305 17030 4.5 771 3.1 531
 • 7th Gen EX

GILLETTE WINDBROOK-ETS 7816429C
 GTPI +1975G CAN EX 97
 PTA +1.58T +.69UDC +1.58FLC 99%R 8/2020

OAKFIELD GOLD TAYLOR-ET
 EX-93 5Y EEEEE 840003006988713
 • 6th Gen EX

5th Dam: BARDHOLM TRUST LEE
 EX-93 EEEEE
 4-02 365 40590 5.3 2165 3.5 1418

• Grand Champion, BU | 5Y IL State Show 2004
 [Maternal Sisters]
 2E-92 3E-94 EX-94 EX-92

6th Dam: Bardholm Truly Buck *RC
 (EX-90 EVEVE)
 10-10 323 25200 4.4 1121 3.3 831
 Life 122183 4.3 5223 3.4 4106

7th Dam: Bardholm Trudy T T (VG-85 CAN)
 9-10 319 16953 3.5 595 3.0 509
 Life 9 Lact 123844 3.5 4394 3.2 4003

3rd Dam: LUCK-E-JK DUNDEE TICKLE-ET
 EX-90
 [3E-96 Maternal Sister]
 Hallow Advent Twizzle 3 ET
 5-00 305 32729 7.4 2389 3.6 1201
 • Grand Champion Emerald Expo 2016
 • 2nd Dam 94HO18659 Twizzle

4th Dam: LUCK-E-JK LINJET TWIZZLE-ET
 EX-95 EEEEE DOM
 3-11 365 35550 4.2 1502 3.3 1158

Lot 15 - CANARY SID UNIQUE

840003135719985

BORN - 03/20/2017

Milking 87 lbs. - Fresh 9/2/20
 GP-84 3Y VVV++
 - Potential 6th Gen EX, VG
 2-00 374 26008 3.7 962 3.1 806
 SCC 13,000

CHARLISE, AVA + GABRIEL CANARY
 861 STATE HIGHWAY 163
 FORT PLAIN, NY 13339
 518/894-7101

3rd Dam: CANARY BOLTON JOSIE
 EX-90

4th Dam: CANARY MORTY ELEANOR
 VG-88

5th Dam: CANARY WINFIELD BETH
 VG-88

PINE-TREE SID-ET

62175895

GTPI +1549G
 PTA -829M -19F -23P 99%R 8/2020
 PTA -339NM +.05%F +.01%P 18% US
 PTA -3.9PL 3.02SCS -5.0DPR 2.6%DCE
 PTA +1.47T +.92UDC -.86FLC 99%R 8/2020

CANARY BRADNICK NOREENE

EX-90 5Y VV+VE 72533280
 2-00 3 353 29310 3.4 984 2.8 828
 3-02 2 346 29740 3.2 958 2.8 844
 4-03 2 305 33520 3.4 1123 2.8 926
 5-05 2 305 37410 3.4 1278 2.8 1035
 LIFE 1475 141260 3.4 4751 2.8 3968

REGANCREST-MR DRHAM SAM-ET 207184639
 GTPI +1568G GM
 PTA -.31T -.38UDC +.66FLC 99%R 8/2020

PINE-TREE FINLEY MINNIE-ET 61733050
 EX-90 6Y VVEVE DOM
 4-09 2 305 26120 89 3.5 911 3.0 786

REGANCREST-GV S BRADNICK-ET 66625940
 GTPI +1858G EX-96 EEEE
 PTA +1.69T +1.80UDC +1.74FLC 99%R 8/2020

CANARY ATLANTIC LYNETTE

EX-93 5Y EEVEE 70312167
 1-11 3 288 22290 3.5 783 2.9 636
 2-11 3 305 31220 3.2 1014 2.8 865
 3-10 3 283 30410 3.7 1127 3.0 898
 4-10 2 299 32440 3.5 1134 3.0 968
 LIFE 1231 122390 3.5 4267 2.9 3542

5th Dam Lot 16 ▶ HALLOW ADVENT TWIZZLE 3 ET CANARY ATLEY BUNNY 4E-93 15Y EEEEE

8-01 2 305 31670 4.4 1404 3.1 993
 9-04 2 305 38200 3.5 1342 3.0 1132
 5-08 2 348 33690 3.8 1296 3.0 1025
 6-09 2 305 29190 4.2 1238 3.1 894
 12-07 3 305 34410 3.3 1147 2.8 960
 10-10 2 305 30790 3.7 1136 2.9 900
 4-08 2 310 25360 4.1 1052 3.0 749
 2-09 2 281 21720 4.0 870 3.0 646
 1-11 2 276 19850 3.4 679 3.0 587
 Life 4404 390120 3.81 4902 3.01 1868



Lot 16 - CANARY REALITY UTICA-RED

840003135719986

BORN - 03/30/2017

- From nearly 400,000 lb Life 4E-93 Family

Milking 87 lbs. - Fresh 8/25/20
 GP-83 3Y ++V++
 - Potential 6th Gen EX, VG
 2-00 410 22392 4.1 924 3.4 762
 SCC 175,000

CHARLISE, AVA + GABRIEL CANARY
 861 STATE HIGHWAY 163
 FORT PLAIN, NY 13339
 518/894-7101

3rd Dam: CANARY CHAMPION CANDY
 VG-88 5Y VEVGE

2-11 3 341 30620 3.5 1058 3.0 931
 4-00 3 326 33480 2.9 978 3.0 993
 1-11 3 284 20980 3.4 715 3.0 628

4th Dam: CANARY GIBSON GILLIAN-TW (EX-91)
 [2E-90 Maternal Sister]

CANARY ELAND FRANNY
 8-05 3 332 35160 4.0 1417 3.1 1073
 Life 2796 231180 4.1 9501 3.1 7230

HURTGEN-VUE REALITY-RED

TPI +2170M VG-88 EVVV 134690997
 PTA -888M +25F -14P 99%R 8/2020
 PTA +93NM +.22%F +.05%P 86%US
 PTA +.3PL 3.15SCS +1.3DPR 2.3%DCE
 PTA +.53T +1.17UDC +1.21FLC 99%R 8/2020

CANARY ABSOLUTE REBA RC

GP-82 3Y +V+G+ 74161076
 1-11 315 25580 3.3 851 3.4 861
 [EX-90 Maternal Sister Canary Bradnick Nevada
 2-04 2 305 27010 2.9 795 3.1 825
 3-06 2 305 29430 2.8 837 3.0 872

5th Dam: Canary Atley Bunny (4E-93 EEEEE)
 Life 4404 390120 3.81 4902 3.01 1868

6th Dam: Canary Jurist Sherri (VG-85)

5-00 2 300 28240 3.7 1039 2.8 798
 6-00 2 305 28700 3.5 1006 2.7 781

PURSUIT SEPTEMBER STORM-ET *RC 6820564C
 GTPI +1597G
 PTA +.19T -.58UDC +1.35FLC 99%R 8/2020

HURTGEN-VUE HHR VANESSA-RED 17321694
 3E-93 9Y EEEEE DOM
 7-11 365 37230 3.7 1394 3.0 1109
 LIFE 2786 193130 3.9 7613 3.0 5870

APPLES ABSOLUTE-RED-ET 139358472
 GTPI +1549G
 PTA +2.15T +2.65UDC +1.57FLC 99%R 8/2020

CANARY ATLANTIC LILLIAN 70312162

EX-91 4Y EEEVE
 2-00 3 305 25370 2.8 708 3.1 780
 3-04 3 305 28110 2.7 762 3.1 865

Lot 17 - CANARY DEFENDER RONI

840003130387978

BORN - 12/02/2014

Fresh 9/15/20
 VG-88 5Y VVEVE
 • 6th Gen EX, VG
 2-00 301 25031 3.4 856 3.1 765
 3-00 373 36049 3.5 1277 3.1 1121
 4-00 442 37589 3.7 1398 2.9 1097
 SCC 15,000

CHARLISE, AVA + GABRIEL CANARY
 861 STATE HIGHWAY 163
 FORT PLAIN, NY 13339
 518/894-7101

S-S-I MOGUL DEFENDER-ET

GTP1 +2039G 840 3009554569
 PTA -225M +6F +2P 99%R 8/2020
 PTA -64NM +.05%F +.03%P 55%US
 PTA -2.9PL 3.03SCS -.8DPR 2.0%DCE
 PTA +1.23T +1.90UDC +1.11FLC 99%R 8/2020

MOUNTFIELD SSI DCY MOGUL-ET 840 3006972816
 GTP1 +2342G EX-93 EEVE GM
 PTA +583M +47F +17P 99%R 8/2020
 REGAN-BH-ALH M DANNAH-ET
 EX-90 4Y EVVVE 66625308
 2-00 3 365 31970 3.7 1178 3.1 984

CANARY BRADNICK NILLA

VG-88 4Y VE+VV 72533284
 1-11 3 282 24670 3.5 871 3.1 755
 2-11 2 305 29350 3.4 990 3.2 927
 • 5th Gen EX, VG

REGANCREST-GV S BRADNICK-ET 66625940
 GTP1 +1858G EX-96 EEEE
 PTA +1.69T +1.80UDC +1.74FLC 99%R 8/2020

CANARY GOLDWYN LIL GAMBLER

EX-90 6Y VEVEV 70312165
 2-00 3 323 27130 3.7 1008 3.2 870
 3-00 3 291 25650 3.2 827 3.2 828
 4-00 3 305 32490 4.0 1298 3.3 1082
 5-04 2 283 32000 4.1 1327 3.5 1110
 6-04 2 305 33290 4.2 1409 3.3 1114
 LIFE 2135 202190 4.0 8010 3.4 6795
 • 4th Gen EX

3rd Dam: CANARY ALLEN GAMBLER EX-91

4th Dam: CANARY DURHAM DOLLY VG-86

5th Dam: CANARY JURIST SHERRI VG-85

Lot 18 - HOLLANDVIEW CVETTE TWIZZLER - 99%

#102 840 3201860166

BORN - 09/02/2018

• From Ladys-Manor 9 Gens EX, VG

PTPI +2032
 BRED 7/28/20 TO
 STANTONS HIGH OCTANE-ET • 99%
 11696704C

KARA PETERS
 2330 GINNAN RD
 CORNING, NY 14830
 607/438-0803

SONNEK GC CORVETTE-ET

GTP1 +1941G EX-92 EEEE 71391400
 PTA -181M -3F +0P 99%R 8/2020
 PTA -148NM +.01%F +.02%P 94%US
 PTA -3.1PL 2.88SCS -1.8DPR 2.0%DCE
 PTA +1.99T +1.02UDC +1.59FLC 99%R 8/2020

MR CHASSITY GOLD CHIP-ET 140145553
 EX-95 EEVE GTP1 +1757G
 PTA +1.52T +1.30UDC +1.17FLC 99%R 8/2020
 SONNEK DAMION CHARLIE-ET 138545776
 4E-94 EEEEE
 8-07 365 32110 3.7 1185 3.2 1039
 Life 3423 252870 3.9 9886 3.4 8689

DARKHORSE MCCUTCHEN TEASE - 99%

VG-85 2Y +V+VV 840003130655404
 Record in Progress

DE-SU BKM MCCUTCHEN 1174-ET 99% 69990138
 GTP1 +2250G EX-93 EEEE GM
 PTA +2.23T +1.48UDC +1.16FLC 99%R 8/2020

DARKHORSE HAMMER TA TA

G-78 2Y GGFGG 73558129
 1-09 298 26510 3.9 1036 3.2 836

3rd Dam: C-HAVEN TAS SHTL TALITHA-ET (VG-86)

• 9th Gen EX, VG

4th Dam: LADYS-MANOR AM TASHA-ET EX-92

5th Dam: LADYS-MANOR DURHAM AM-ET 2E-91 VEVEE GMD DOM

3-09 365 40290 4.5 1808 3.1 1250
5-09 365 41070 4.1 1691 3.2 1296
Life 165780 4.4 7252 3.3 5404

6th Dam: LADYS-MANOR TEMPTRESS AM-ET VG-89 EEVVY GMD DOM

2-02 365 31000 4.1 1266 3.2 1003
8-05 365 32100 4.5 1438 3.1 992

7th Dam: Ladys-Manor Temptress Jem (EX-91 GMD DOM)

3-02 2 365 34450 4.7 1602 3.1 1051

8th Dam: Ladys-Manor Top Gun Gemini-ET (3E-93 GMD)

3-11 2 365 36080 3.5 1246 3.1 1106
Life 2089 150300 3.8 5699 3.0 4495

9th Dam: Ladys-Manor Delightful Jem VG-88 GMD

6-02 2 365 31890 4.1 1314 2.9 933
Life 1940 147650 4.0 5946 3.0 4415

10th Dam: Ladys-Manor Donnas Delight (VG-85)

8-09 2 365 30780 3.7 1141 3.0 911
Life 2392 166610 3.7 6114

11th Dam: Ladys-Manor Nancy Archie (2E-90 GMD)

8-08 2 338 25930 3.9 1016
Life 2647 156000 3.7 5834

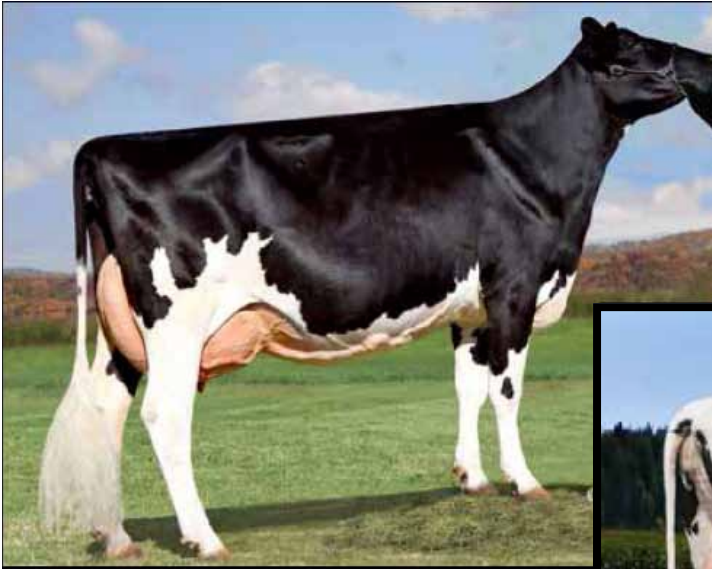

◀ 4th Dam Lot 19
LIBERTYRAES SOPHIA-ET *RC
2E-94 EEEEE



Dam Lot 19 ▶
ROPUT BACHELOR SONYA-RAE
VG-85 3Y 85 VVV+V

Lot 19 • ROPUT CORVETTE SUN-RAE • 99%

#627

840 3147442236

BORN • 06/04/2019

• From 4E-97 Roxy Family

PTPI +1860
BRED 9/8/20 TO
STANTONS HIGH OCTANE-ET • 99%
11696704C

KARA PETERS
2330 GINNAN RD
CORNING, NY 14830
607/438-0803

SONNEK GC CORVETTE-ET

GTPI +1941G EX-92 EEEE 71391400
PTA -181M -3F +0P 99%R 8/2020
PTA -148NM +.01%F +.02%P 94%US
PTA -3.1PL 2.88SCS -1.8DPR 2.0%DCE
PTA +1.99T +1.02UDC +1.59FLC 99%R 8/2020

ROPUT BACHELOR SONYA-RAE • 99%

VG-85 3Y 85 VVV+V 840003134371346
2-10 122 10381 3.3 347 2.7 282 Inc
• Moved to Untested Herd

MR CHASSITY GOLD CHIP-ET 140145553
EX-95 EEVE GTPI +1757G
PTA +1.52T +1.30UDC +1.17FLC 99%R 8/2020

SONNEK DAMION CHARLIE-ET 138545776
4E-94 EEEEE
8-07 365 32110 3.7 1185 3.2 1039
Life 3423 252870 3.9 9886 3.4 8689

MR BARBARA BACHELOR • 99% 72128297
GTPI +2023G EX-93 EEEE GM
PTA +966M +14F +25P 97%R 8/2020

ROPUT SONYEA-RAE
GP-83 3Y V++GV 71137355
5-07 246 19532 3.6 698 2.8 540

3rd Dam: GLORYLAND-SA SONYA RAE-ET
EX-90

4th Dam: Libertyraes Sophia-ET*RC
2E-94 EEEEE
3-09 365 22950 4.2 954 3.3 754
5-00 365 20880 3.8 790 3.2 658
7-06 365 20190 3.9 768 3.3 668
Life 122300 4.0 4880 3.3 4039

5th Dam: Gloryland Liberty Rae
3E-95 DOM
7-02 365 47064 4.0 1978 3.3 1570
HM All-American 4Y 2005
Grand Champion | Aged Cow VT State Show '09

6th Dam: Gloryland Lana Rae (2E-94 EEEEE DOM)
5-06 2 365 29011 4.0 1159 3.4 993
Life 2113 129620 3.7 4768 3.5 4587

7th Dam: Scientific Liza Rae-ET (EX-90 EEEEEV)
4-09 365 26710 2.9 786 3.3 878

8th Dam: C Hanoverhill Tony Rae
(3E-96 EX-MS GMD DOM 5*)
6-11 3365 40221 4.1 1660 3.5 1408

9th Dam: Mil-R-Mor Roxette (EX-90 GMD DOM)
7-01 2 365 24530 4.7 1153
• 21 EX Progeny

10th Dam: C Glenridge Citation Roxy
(4E-97 GMD)
• Life 3620 209784 4.5 9471
• Queen of the Breed I + II
• Over 300 EX descendants

11th Dam: EX-90 GMD
Life 218636 3.9 8581

12th Dam: VG 85 w/ 249500 LT



Dam Lot 20
ROPUT DEMPSEY WINNIE
EX-90 4Y EEVVE

Lot 20 • ROPUT SOLOMON WINONA • 99% #586

840 3147442195

BORN • 07/18/2018

PTPI +1913
 • Potential 4th Gen EX
 BRED 6/29/20 TO
 STANTON CAPITAL GAIN-ET • 99%
 11696699C

KARA PETERS
 2330 GINNAN RD
 CORNING, NY 14830
 607/438-0803

WALNUTLAWN SOLOMON-ET
 GTPI +1993G 11775998C
 PTA -450M -13F -8P 99%R 8/2020
 PTA -173NM +.02%F +.02%P 23%US
 PTA -1.7PL 2.86SCS +.1DPR 2.6%DCE
 PTA +2.69T +1.69UDC +.60FLC 99%R 8/2020

VAL-BISSON DOORMAN-ET • 99% 107281711C
 GTPI +2204G CAN EX-90
 PTA +2.57T +1.61UDC +.99FLC 99%R 8/2020
 MISTY SPRINGS LAVANGUARD SUE 9979603C
 CAN VG-89
 4-03 365 30123 4.6 1380 3.0 910

ROPUT DEMPSEY WINNIE
 2E-92 4Y EEVVE 72971263
 2-06 365 20859 4.7 974 3.5 722
 3-10 299 19750 4.4 861 3.8 748
 4-10 271 20680 4.4 912 3.3 676
 • 3rd Gen EX

LIRR DREW DEMPSEY 61083609
 GTPI +1908G EX-93 EEE+
 PTA +1.60T +.90UDC +1.06FLC 99%R 8/2020

ROPUT G W ATWOOD WHITT
 2E-91 9Y EEEVV 70290003
 2-00 365 20920 4.3 901 3.4 720
 3-02 343 27340 4.4 1203 3.3 681
 4-03 365 26390 4.5 1195 3.3 818
 5-05 365 32950 4.2 1396 3.0 997
 7-04 365 24660 4.6 1132 3.5 859
 LIFE 2043 137760 4.4 6115 3.3 4582

3rd Dam: Roput Allen Whit
 2E-90 EEEVE

2-02 335 17720 3.8 680 3.5 618
 3-01 365 19280 3.8 734 3.5 683
 4-05 323 19460 3.9 765 3.5 673
 5-04 305 22250 3.9 867 3.5 777



3rd Dam Lot 21
O-C-E-C ASTRE RAINBOW-ET
EX-92 EEEEE

Lot 21 • ROPUT CRUSH DAISY DUKE • 99% #592 840 3147442201

BORN • 09/12/2018

• From 2E-94 GMD Tip Family

PTPI +1772
• Potential 6th Gen EX, VG
BRED 6/24/20 TO
STANTON CAPITAL GAIN-ET • 99%
11696699C

KARA PETERS
2330 GINNAN RD
CORNING, NY 14830
607/438-0803

MAVERICK CRUSH • 99%
GTPI +2020G 12042760C
PTA -990M -50F -15P 99%R 8/2020
PTA -150NM -.04%F +.06%P 63%US
PTA +2.1PL 2.34SCS +1.1DPR 2.6%DCE
PTA +2.52T +1.65UDC +1.55FLC 98%R 8/2020

ROPUT SCOTT DAZ
2E-90 6Y EEV+E 70290018
2-01 365 25033 3.7 935 3.1 764
3-09 365 28620 4.0 1149 3.0 869
5-03 365 32254 3.3 1066 2.9 847
6-11 365 25229 4.5 1136 3.4 866
• 5th Gen EX, VG

VAL-BISSON DOORMAN-ET • 99% 107281711C
GTPI +2204G CAN EX-90
PTA +2.57T +1.61UDC +.99FLC 99%R 8/2020
EDG CLAIRE CLING-ET
71494758

MAPEL WOOD SCOTT 7677410
GTPI +1792G
PTA +.35T -.30UDC +.80FLC 91%R 8/2020

O-C-E-C ROPUT DERRY DAZ-ET
VG-88 6Y VVVVE 137252088
2-02 365 21420 3.7 790 3.0 646
3-03 365 23900 3.6 851 2.9 700
4-07 365 22620 3.9 880 3.0 675
5-09 341 24800 3.8 948 3.0 735
• 4th Gen EX, VG

3rd Dam: O-C-E-C Astre Rainbow-ET
EX-92 EEEEE
2-03 305 20470 3.3 680 3.0 608
3-08 295 28020 3.5 977 3.1 866
4-07 305 23310 3.4 784 3.1 718
5-11 365 32780 2.9 959 2.8 933
LIFE 105510 3.2 3420 3.0 3218

4th Dam: Coldsprings Boy Razz-ET
(EX-90 VEEE DOM)

5th Dam: Bonnyside Elevation Tip
(2E-94 GMD DOM)



◀ **2nd Dam Lot 22**
MORSAN GOLDWYN LILAC-ET
 3E-95 CAN 96-MS



5th Dam Lot 22 ▶
STOOKEY ELM PARK BLACKROSE-ET
 3E-96 EEEEE GMD DOM
 • All-Time All-American Jr 3Y '03

Lot 22 • HOLLENDALE KID JERKY • 99%

#5161

840 3202636120

BORN • 12/01/2018

• From 3E-96 Blackrose Family

PTPI +1901
 BRED 5/21/20 TO
 PEAK ALTA OVID-ET
 840 3139851911

PAUL DARLING
 16523 SR 407
 NICHOLSON, PA 18446
 570/945-5710

HOLLENDALE COMANCHE KID-ET • 99%

GTPI +2183G 144013245
 PTA +564M +49F +14P 80%R 8/2020
 PTA +238NM +.10%F -.01%P100%US
 PTA +1.2PL 2.96SCS -2.2DPR 2.3%DCE
 PTA +.13T -.67UDC -.04FLC 79%R 8/2020

SEAGULL-BAY COMANCHE-ET • 99% 840 3124720312
 GTPI +2204G CAN EX-90
 PTA -1.03T -.87UDC -.23FLC 96%R 8/2020
 MS SUPERSIRE ROSALEEN-ET • 99% 72641545
 VG-85 2Y VV+VV
 2-01 3 365 32290 3.4 1090 3.1 1005

KRULLCREST JERSEY-ET

144072536
 1-11 322 25041 3.9 970 3.1 786

PINE-TREE SID-ET 62175895
 GTPI +1549G
 PTA +1.47T +.92UDC -.86FLC 99%R 8/2020

MORSAN GOLDWYN LILAC-ET

3E-95 CAN 96-MS 7945218C
 2-03 365 25269 3.7 928 3.0 756
 3-06 365 35831 4.1 1483 3.2 1146
 5-02 365 33139 4.3 1483 3.0 1078
 6-08 316 29729 3.8 1122 3.0 901
 8-08 365 31140 4.4 1367 3.0 934
 Life 1808 156538 4.1 6385 3.0 4677
 • All-Ontario 5Y 2011R+W / 50% B+W

3rd Dam: Wedgwood Lilac Gibson-ET
 EX-91-CAN

2-09 365 25308 3.5 888 3.2 815
 4-02 365 30483 3.7 1119 3.2 967
 6-00 365 43102 3.6 1547 3.0 1283
 Life 122388 3.74497 3.1 3837

4th Dam: Rosedale Linsey-ET EX-92 EEEEE

3-08 365 25440 3.9 990 3.6 928
 [Maternal Sisters]
 Indianhead Stardancer-ET 2E-94
 Markwell Leader Rose-ET 2E-91
 [Dam of Ladino Park Talent-Imp-ET]

5th Dam: Stookey Elm Park Blackrose-ET
 (3E-96 EEEEE GMD DOM)

5-03 365 42230 4.6 1939 3.2 1352
 • All-Time All-American Jr 3Y '03

6th Dam: Nandette TT Speckle-Red
 (EX-93 EX-MS DOM)

4-08 2 365 25290 4.7 1195
 • All-American R+W 4Y '83
 • Dam of 11 Excellent Offspring

7th Dam: Nandette Riley Nana-Red (VG-87)

7-01 2 365 20070 3.4 677 3.1 621

8th Dam: Nandette Bootmaker Gale
 (VG-89)

4th Dam Lot 23 ▶
STONEDEN FOOLS GOLD-RED
 VG-88 CAN 89-MS
 4-03 365 50748 3.8 1942 2.9 1462



◀ 3rd Dam Lot 23
MORSAN MANOMAN FOOLS GOLD-RED
 VG-89 CAN
 4-03 333 36039 4.4 1598 3.3 1193

Lot 23- HOLLENDALE KID GINA *RC - 99% - A2A2 #5164

840 3202636123

BORN - 12/01/2018

▪ Family Members Tested Heterozygous for Dominant Red (DR1)

'DR1 denotes an animal Heterozygous for Dominant Red.

This means when animal is bred to B+W sire, the resulting calf will be 50% R+W / 50% B+W

HOLLENDALE COMANCHE KID-ET - 99%

GTPI +2183G 144013245
 PTA +564M +49F +14P 80%R 8/2020
 PTA +238NM +.10%F -.01%P100%US
 PTA +1.2PL 2.96SCS -2.2DPR 2.3%DCE
 PTA +.13T -.67UDC -.04FLC 79%R 8/2020

SEAGULL-BAY COMANCHE-ET • 99% 840 3124720312
 GTPI +2078G CAN EX-90
 PTA -1.03T -.87UDC -.23FLC 96%R 8/2020

MS SUPERSIRE ROSALEEN-ET • 99% 72641545
 VG-85 2Y VV+VV
 2-01 3 365 32290 3.4 1090 3.1 1005

PTPI +2110

BRED 5/21/20 TO
 PEAK ALTA OVID-ET
 840 3139851911

PAUL DARLING
 16523 SR 407
 NICHOLSON, PA 18446
 570/945-5710

HOLLENDALE DOZER GIA-RED-ET *DR1

143877071

2-04 275 23411 3.7 858 2.8 653
'DR1 Tested Heterozygous for Dominant Red
When bred to B+W sire, the resulting calf will be 50% R+W / 50% B+W

MR SHOT DOZER 1491-ET 72128280
 GTPI +2380G
 PTA +629M +0F +23P 99%R 8/2020

MAPLE WOOD EPIC GIGGLE-RED-ETS

***DR1**
 VG-85 5Y E++++ 11535926C

2-11 335 30488 3.6 1095 3.0 906
 4-00 305 28244 2.8 785 3.1 873
 5-04 328 23635 4.0 941 3.2 765
 6-05 365 33435 3.8 1263 3.1 1050
 7-00 200 17270 3.9 669 3.1 528
 Life 1761 129751 3.6 4616 3.1 4063

'DR1 Tested Heterozygous for Dominant Red
When bred to B+W sire, the resulting calf will be 50% R+W / 50% B+W

3rd Dam: Morsan Manoman Fools Gold-RED

VG-89 CAN
 2-05 365 31028 4.4 1367 3.6 1102
 4-03 333 36039 4.4 1598 3.3 1193

4th Dam: Stoneden Fools Gold-RED

VG-88 CAN 89-MS
 2-04 365 38949 3.6 1407 3.0 1177
 4-03 365 50748 3.8 1942 2.9 1462
 Life 112225 3.8 4220 3.0 3366

5th Dam: Marktwain Lee Diana

VG-85-CAN 86-MS
 3-06 365 19385 3.8 730 3.0 589

6th Dam: Marktwain Charles Dixie

EX-90-CAN
 4-03 365 24140 4.0 977 3.1 741
 Life 157069 4.1 6385 3.1 4934

7th Dam: Marktwain Yolanda-RED

VG-86-CAN 86-MS
 10-00 365 24914 3.7 922 2.8 699
 Life 190120 3.9 7335 3.1 5853

8th Dam: Marktwain TT Yvonne

VG-86-CAN VG-MS

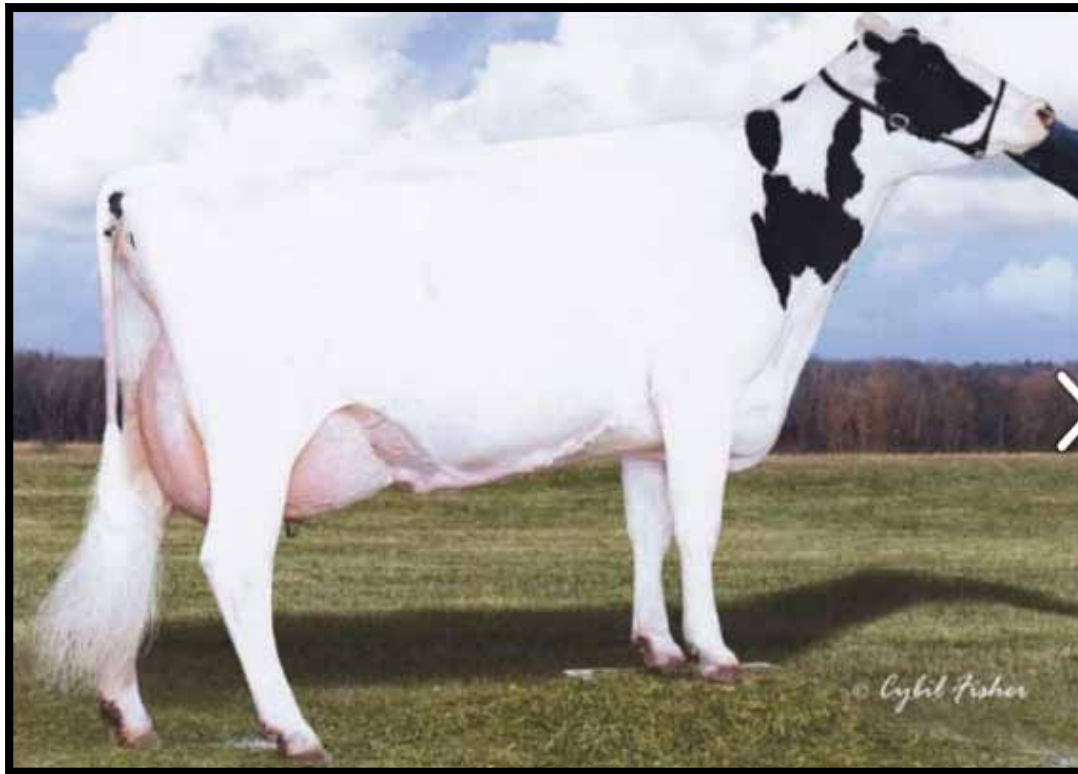

2nd Dam Lot 24
PACK-HERD LEE TONYA-ET
3E-93 9Y EEEEE

Lot 24 • HOLLENDALE TEQUILA ADDICT *RC • A2A2

#5157

840 3202636116

BORN • 10/30/2018

PTPI +1756
BRED 5/21/20 TO
PEAK ALTA OVID-ET
840 3139851911

PAUL DARLING
16523 SR 407
NICHOLSON, PA 18446
570/945-5710

MR ANSLY ADDICTION-P-RED-ET *PC

GTPI +2039G EX-90 VEVE 72128091
PTA -1929M -13F -20P 99%R 8/2020
PTA +38NM +.23%F +.15%P 42%US
PTA +2.3PL 2.63SCS +1.6DPR 3.1%DCE
PTA +.75T +1.39UDC +.05FLC 98%R 8/2020

HOLLENDALE GLD CHP TONI-ET A2A2

143932004
2-01 354 26773 4.1 1096 3.1 826

TIGER-LILY LADD P-RED-ET *PC 69405976
GTPI +2063G EX-91 EEVE
PTA +1.32T +.85UDC +.46FLC 99%R 8/2020

MS APPLES AINSLEY-ET *RC 69822262
EX-90 4Y VEVEE
2-04 2 277 19050 4.5 855 3.2 605

MR CHASSITY GOLD CHIP-ET 140145553
GTPI +1757G EX-95 EEVE
PTA +1.52T +1.30UDC +1.17FLC 99%R 8/2020

PACK-HERD LEE TONYA-ET

3E-93 9Y EEEEE 132560496
3-04 336 21610 3.4 729 3.0 659
4-10 305 33550 4.4 1470 2.9 976
6-09 365 47950 4.4 2119 2.9 1413
9-10 365 28150 3.5 972 2.8 797
Life 1948 165910 4.1 6753 3.0 5015
• 5th Gen EX, VG

3rd Dam: Pack-Herd Encore Batonia
2E-92 EEEVE
3-11 340 25720 4.2 1070 3.1 805
4-11 293 26990 4.3 1164 3.1 848
• HM Jr Champion | Fall Yrlg MD State Fair 2000
• HM All-PA Fall Calf 1999

4th Dam: Pack-Herd Leadman Baton
VG-87 VVVVV
5-06 365 30380 3.3 999 3.1 932
Life 141960 3.3 4654 3.1 4432

5th Dam: Pack-Herd Mark Bateau
VG-86 VG-MS
4-06 330 25730 4.0 1032 3.1 793

6th Dam: Pack-Herd Valiant Beaux VG-87
7-07 365 28030 3.91107 3.2 897
Life 170870 4.0 6752 3.4 5749

7th Dam: Pack-Herd Kingpin Bea-OC GP-81
Life 124580 3.9 4846

8th Dam: Pack-Herd Ivanhoe Bea-TW
VG-85 GMD
Life 236738 3.7 8698

9th Dam: Overshot Freda Burcader Nepa
VG-87 GMD
Life 109728 3.6 3936

Lot 25 - HOLLENDALE BOURBON BLITZ

#5124

840 3150221346

BORN - 07/11/2018

PTPI +2205
BRED 5/21/20 TO
PEAK ALTA OVID-ET
840 3139851911
PAUL DARLING
16523 SR 407
NICHOLSON, PA 18446
570/945-5710

WA-DEL ABS BOURBON-ET

GTPI +2458G 840 3014558977
PTA +1903M +44F +56P 99%R 8/2020
PTA +389NM -.10%F -.01%P 58%US FE +124
PTA +2.0PL 2.96SCS +.3DPR 2.3%DCE
PTA +.47T +.28UDC -.39FLC 99%R 8/2020

HOLLENDALE DEFENBER BLINK

143340386
2-02 365 30575 3.0 913 2.7 829

BACON-HILL MONTROSS-ET 71703339
GTPI +2411G EX-92 EEVE GM
PTA +2090M +42F +58P 99%R 8/2020

WA-DEL MASSEY BELINDA-ET 142259036
VG-85 3Y VVV+V
4-06 365 32870 3.9 1270 3.4 1134

S-S-I MOGUL DEFENDER-ET 840 3009554569
GTPI +2039G
PTA +1.23T +1.90UDC +1.11FLC 99%R 8/2020

WOODCREST MAYFIELD RUB-ET

VG-85 4Y VV+GV 840 3011148113
2-04 305 23430 4.2 976 2.9 691
3-08 305 27720 4.2 1151 2.9 809
5-04 305 19130 4.2 799 2.6 497

3rd Dam: KINGSMILL SUPER RUBI-ET

VG-85

[2E-93 Maternal Sister]

LADYS-MANOR ALLEN DEBBIE-ET

3-07 365 42460 4.2 1783 3.2 1372

[3rd MD Protein]

Life 1569 136530 4.4 6013 3.4 4679

4th Dam: Ladys-Manor Ruby D-ET

(EX-90 EEVEE GMD DOM)

4-10 365 39790 5.3 2127 3.4 1341 Life 1279

124840 5.1 6335 3.4 4286

5th Dam: Ladys-Manor Ruby Jen

(2E-94 GMD DOM)

4-02 365 46920 4.6 2141 3.0 1425

Life 1416 135960 4.6 6282 3.2 4358

6th Dam: Ladys-Manor Temp Jeana-ET

(VG-87 VG-MS)

2-01 365 26850 4.5 1209 3.3 889

7th Dam: Ladys-Manor Temptress Jem

(EX-91 GMD DOM)

3-02 365 34450 4.7 1602 3.1 1051

8th Dam: Ladys-Manor Top Gun Gemini-ET

(3E-93 GMD)

3-11 365 36080 3.5 1246 3.1 1106 Life 2089 150300

3.8 5699 3.0 4495

9th Dam: Ladys-Manor Delightful Jem

(VG-88 GMD)

6-02 365 31890 4.1 1314 2.9 933

Life 1940 147650 4.0 5946 3.0 4415

10th Dam: Ladys-Manor Donnas Delight

(VG-85)

8-09 365 30780 3.7 1141 3.0 911

Life 2392 166610 3.7 6114

11th Dam: Ladys-Manor Nancy Archie

(2E-90 GMD)

8-08 338 25930 3.9 1016

Life 2647 156000 3.7 5834

Lot 26 - NELJEAN RINGER ZINGER - 99%

#854

840 3150361771

BORN - 03/01/2018

PTPI +2108
Potential 3rd Gen EX, VG
DUE 10/20/20 TO
PEAK ACCEL REIGN
840 3131131506
JAMES E. + JOYCE GRAY
PO BOX 343
NEW KINGSTON, NY 12459
845/586-3720

AOT HIPHOP-ET - 99%

GTPI +2590G 840 3129373994
PTA +562M +46F +26P 97%R 8/2020
PTA +450NM +.09%F +.03%P100%US FE +100
PTA +3.6PL 3.08SCS +1.6DPR 1.5%DCE
PTA +1.68T +1.79UDC +.20FLC 92%R 8/2020

NELJEAN AGGIE RINGER

71451104
VG-86 7Y VEV++
2-06 305 16360 4.4 718 3.2 521
3-09 305 21170 3.6 770 3.1 657
4-09 305 25150 4.4 1106 2.9 738
5-10 305 21850 4.5 983 2.8 619
6-11 276 19210 4.4 836 3.0 568
LIFE 1612 108250 4.3 4624 3.0 3268

VIEW-HOME MONTEREY-ET - 99% 69087180
GTPI +2454G
PTA +2.32T +2.02UDC +1.12FLC 99%R 8/2020

COOKIECUTTER SSIRE HAS-ET
VG-88 4Y EE++E DOM 840 3012489198
3-11 3 365 43860 4.0 1747 3.2 1402

GLENN-ANN PALERMO-ET 137332056
GTPI +1698G GM
PTA +.16T -.63UDC -2.05FLC 99%R 8/2020

NELJEAN MARBLE AGGIE

2E-90 9Y EVVEE 62996533
2-03 274 17990 3.5 625 3.0 539
3-02 273 15240 3.7 569 3.1 474
4-01 305 21870 3.6 777 3.1 684
5-10 305 23920 3.3 791 3.0 715
7-01 305 19600 3.8 745 3.1 617
8-02 305 23820 4.0 960 3.1 746
9-05 305 20570 3.8 773 2.9 604
LIFE 2439 158500 3.7 5880 3.1 4918

3rd Dam: NELJEAN AMEL MARBLE
GP-84



3rd Dam Lot 27
ROCKYMOUNTAIN TAL LICORICE-ET
 EX-95
 3-10 323 34770 4.0 1384 3.2 1106
 • Reserve Senior Champ WDE [4Y] 2011
 • 11th Gen EX, VG

Lot 27 • MER-ACRES KING ROYAL LILLY • 99%

BORN • 09/03/2017

• Junior Champion [Fall Calf] 4-H Show 2018

Milking 75 lbs. • Fresh 9/2/20
 GP-82 2Y G++GV
 1-11 276 15450 2.9 451 3.4 523

MASON MERICLE
 2 MAIDA DR
 WANTAGE, NJ 07461
 973/670-9846

PLAIN-KNOLL KING ROYAL-ET • 99%
 GTPI +2616G VG-86 VVVV 74564764
 PTA +302M +56F +36P 99%R 8/2020
 PTA +383NM +.16%F +.09%P 74%US FE +135
 PTA +.0PL 3.11SCS -.3DPR 2.7%DCE
 PTA +2.72T +2.13UDC +1.33FLC 98%R 8/2020

BUTLERVIEW WIN LUCY-ET
 840 3128968038

6th Dam: C Ravenswell Lydia
 EX-92 EEEE DOM 19*
 5-01 365 24578 4.6 1125 3.4 826

7th Dam: Spring-Farm Miss Lynn VG-CAN
 2-11 329 22335 4.0 888 3.6 811

8th Dam: Spring-Farm Miss Connie VG-88-CAN
 8-00 305 21420 3.9 840

9th Dam: Spring-Farm Miss Citation
 VG-87-CAN
 6-04 365 27725 3.8 1054
 Life 215519 3.7 7952

10th Dam: Spring-Farm Miss Pathfinder EX-CAN
 10-06 365 26338 3.5 924
 Life 242021 3.6 8814

840003138496996

MORNINGVIEW MCC KINGBOY-ET • 99% 72044077
 GTPI +2364G EX-92 EEVE
 PTA +2.05T +1.53UDC +.42FLC 99%R 8/2020

PLAIN-KNOLL MOGUL MARIAH 72190592
 VG-88 3Y VEVVV GMD DOM
 2-01 3 305 31200 3.2 1007 3.2 1014

GILLETTE WINDBROOK-ETS 7816429C
 GTPI +1975G CAN EX 97
 PTA +1.58T +.69UDC +1.58FLC 99%R 8/2020

MS LICORICES GOLD LEGACY-ET 72127334
 VG-85 2Y VVVV+
 2-03 305 24270 4.6 1124 3.3 808
 • 12th Gen EX, VG

11th Dam: Spring-Farm Fond Pathfinder
 VG-CAN
 Life 202334 3.7 7582

12th Dam: Evermot Pathfinder Ormsby
 VG-CAN
 Life 190482 3.6 6927
 *HM All-Canadian 3yr-old 1948

13th Dam: Evermot Pabst Ormsby
 VG-CAN

3rd Dam: ROCKYMOUNTAIN TAL LICORICE-ET
 EX-95
 • 11th Gen EX, VG
 3-10 323 34770 4.0 1384 3.2 1106
 • ALL-American 4Y 2011
 • Reserve Sr Champ WDE 2011
 • All-Canadian Sr | Reserve All-American 3Y 2010

4th Dam: IDEE RUDOLPH LIBERTY
 VG-89 Can 3*
 11-04 349 32846 4.0 1323 2.9 961

5th Dam: IDEE SKYCHIEF LATOYA-ET
 VG-88 Can 6*
 7-00 365 32159 4.3 1389 3.2 1021

Lot 28 - MER-ACRES UNSTBL DESIRE-RED - 99% #20

840 3138497010

BORN - 10/09/2019

• Lot 29 Same Family

PTPI +2162
Fall Calf

MASON MERICLE
2 MAIDA DR
WANTAGE, NJ 07461
973/670-9846

RIVERDOWN UNSTOPABULL-RED

GTPI +2227G 11801450C
PTA -205M -2F -10P 80%R 8/2020
PTA +52NM +.02%F -.01%P100%US
PTA +1.0PL 2.89SCS +.6DPR 2.1%DCE
PTA +2.80T +2.66UDC +1.79FLC 78%R 8/2020

DYMENTHOLM MR APP AVALANCHE-TW *RC - 99%
GTPI +2151G EX-93 EEEE GM 11957107C
PTA +3.90T +3.11UDC +2.49FLC 97%R 8/2020

CHERRY CREST THATS NEAT *RC
CAN EX 91 11432171C
4-07 365 32416 4.4 1411 3.2 1045

MER-ACRES RAGER DIXIE-RED - 99%

GP-84 2Y ++V+V 840 3138496995
Record in Progress

RI-VAL-RE RAGER-RED-ET - 99% 72353457
GTPI +2528G EX-90 EEEV
PTA +1.45T +.51UDC +1.17FLC 98%R 8/2020

LOCUST-VALE LOU DELILAH-RED - 99%
GP-83 5Y G+G+V 142878798

3rd Dam: LOCUST-VALE J DAISY-RED
• 6th Gen EX, VG (VG-88 VEVVV)
2-00 229 17390 3.3 577 2.9 499

4th Dam: LOCUST-VALE M-LEADER DANA
VG-88 VV+VV
4-08 365 28340 3.8 1063 3.0 842

5th Dam: Locust-Vale Talent Della RC
(2E-90 EX-MS)
6-00 365 26040 3.8 980 2.7 698

6th Dam: Locust-Vale Kando Cream-Red
(VG-86)

7th Dam: Locust-Vale M-Gras Twinkle
(VG-86)

8th Dam: Podonque Glendel Aggie Sonja
(VG-88 VG-MS GMD-DOM)
Life 233830 3.6 8306 3.4 8003

Lot 29 - MER-ACRES PARISON DELANY *RC - 99% #24

840 3138497014

BORN - 04/02/2020

• Lot 28 Same Family

PTPI +2136
Spring Calf

MASON MERICLE
2 MAIDA DR
WANTAGE, NJ 07461
973/670-9846

SIEMERS JEDI PARISON-ET - 99%

GTPI +2565G 840003132662986
PTA +1774M +33F +69P 94%R 8/2020
PTA +407NM -.12%F +.05%P100%US FE +134
PTA +2.1PL 3.08SCS +.7DPR 1.5%DCE
PTA +1.20T +.76UDC -.30FLC 90%R 8/2020

S-S-I MONTROSS JEDI-ET - 99% 840 3123886035
GTPI +2543G EX-93 EEEE GM
PTA +2160M +16F +69P 99%R 8/2020

QUALITY TANGO PARIS
VG-86 2Y V++V 11842717C
1-11 365 32500 4.9 1594 3.4 1094

LOCUST-VALE LOU DELILAH-RED - 99%

GP-83 5Y G+G+V 142878798

OUR-FAVORITE LOU P-RED-ET *PO 141240868
GTPI +1922G
PTA +.02T +.41UDC -.05FLC 96%R 8/2020

LOCUST-VALE J DAISY-RED
VG-88 6Y VEVVV 68769548
2-00 229 17390 3.3 577 2.9 499
• 6th Gen EX, VG

3rd Dam: LOCUST-VALE M-LEADER DANA
VG-88 VV+VV

See Lot 28
4th - 7th Dams

Lot 30 - SEMI-SWEET TROPIC RUSH - 99% #8382

840 3213266947

BORN - 03/29/2020

• From 4E-96 Rapture | Audrey Posch Family
• Lot 31 Family Member

PTPI +2331
Spring Calf

BRYAN CHICOINE
1578 FERRY RD
CHARLOTTE, VT 05445
802/324-1785

PEAK TROPIC-ET

GTPI +2782G VG-85 VVV+ 840003145229820
PTA +600M +75F +42P 80%R 8/2020
PTA +568NM +.18%F +.08%P100%US FE +157
PTA +3.1PL 2.75SCS -1.1DPR 1.7%DCE
PTA +2.71T +1.66UDC +1.35FLC 79%R 8/2020

PEAK HOTLINE-ET 840 3129128855
GTPI +2728G GM
PTA +2.95T +1.89UDC +1.43FLC 97%R 8/2020

BGP HAWAII-ET
VG-85 3Y VV+V+ DOM 840003135087033
2-04 3 307 30320 102 4.2 1272 3.6 1082

SEMI-SWEET UNION REY-ET - 99%

GP-82 2Y ++F++ 840003149717742
2-02 167 11933 4.0 473 3.0 360 Inc | RIP

OUR-FAVORITE UNION 142-ET - 99% 142877984
GTPI +1976G VG-88 EVVV
PTA +2.46T +1.80UDC +1.83FLC 96%R 8/2020

CASTLEHOLM JASPER RIZZO-ET
VG-87 5Y EEE++ 55800221
2-02 3 305 24620 3.7 917 2.9 712
3-08 3 305 27990 4.0 1116 2.9 820
5-01 3 305 33440 4.0 1327 2.9 975
6-07 3 305 35820 4.1 1464 2.9 1036
• 15th Gen EX, VG
• 3rd Dam Lot 31

3rd Dam: ASTRAHOE R LORENZO RACHEL
• 14th Gen EX EX-90 3Y VEEVE
3-02 3 365 42470 3.9 1670 3.1 1329

See Lot 31
4th - 15th Dams

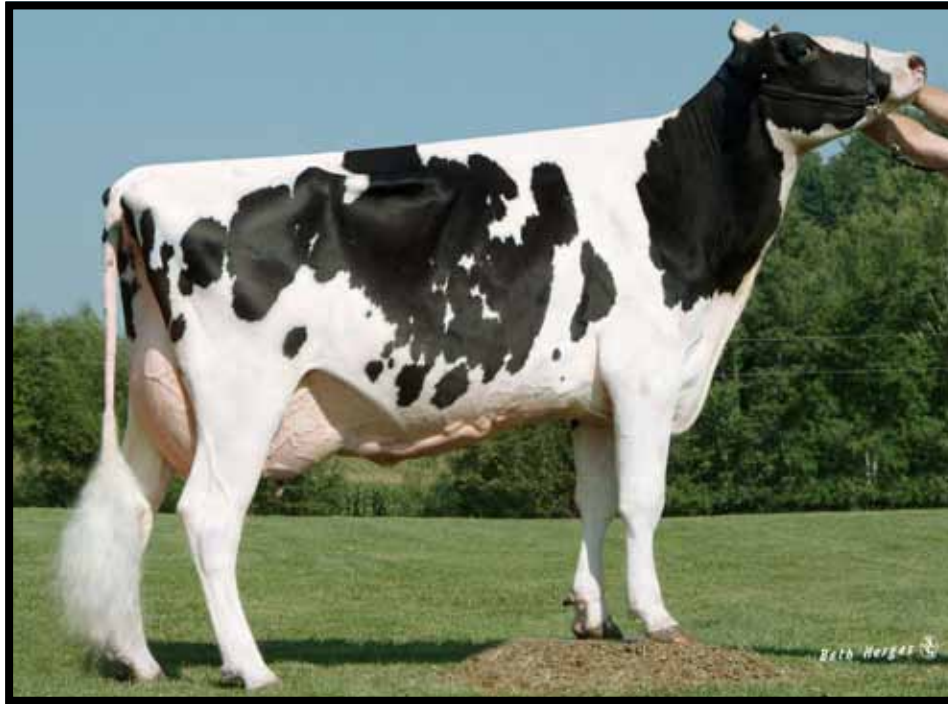

3rd Dam Lot 30 | 4th Dam Lot 31
ASTRAHOE R LORENZO RACHEL
EX-90 3Y VEEVE
 • 14th Gen EX

Lot 31 • SEMI-SWEET SOLUTION SOLVENT • 99% #8261

840003213266826

BORN • 01/05/2020

- From 4E-96 Rapture | Audrey Posch Family
- Lot 30 Family Member

PTPI +2489
Winter Calf

BRYAN CHICOINE
 1578 FERRY RD
 CHARLOTTE, VT 05445
 802/324-1785

FUSTEAD S-S-I SOLUTION-ET • 99%

GTPI +2863G 840003139490455
 PTA +1619M +88F +49P 80%R 8/2020
 PTA +758NM +.09%F +.00P100%US FE +191
 PTA +5.8PL 2.66SCS -1.6DPR 1.9%DCE
 PTA +1.21T +1.26UDC +1.02FLC 79%R 8/2020

SEMI-SWEET MOGUL RI-RI

EX-90 4Y VE+VE 840003127682100
 1-11 3 305 26010 3.9 1026 3.1 808
 3-00 3 305 35280 3.8 1341 3.0 1044
 4-00 3 305 35370 4.1 1434 3.0 1049

MELARRY JOSUPER FRAZZLED-ET • 99% 74261651
 GTPI +2721G GM
 PTA +1707M +76F +42P 99%R 8/2020

FUSTEAD RUBICON LAVON-ET • 99%
 VG-85 3Y V+GVV DOM 840003129876263
 2-05 3 365 36660 102 4.9 1794 3.5 1266

MOUNTFIELD SSI DCY MOGUL-ET 840 3006972816
 GTPI +2342G EX-93 EEVE GM
 PTA +583M +47F +17P 99%R 8/2020

SEMI-CHARMED ERSKINE RIPPLE

840003011512637

- Lost after Calving

3rd Dam: CASTLEHOLM JASPER RIZZO-ET
 VG-87 5Y EEE++V
 3-08 3 305 27990 4.0 1116 2.9 820
 5-01 3 305 33440 4.0 1327 2.9 975
 6-07 3 305 35820 4.1 1464 2.9 1036
 • 15th Gen EX, VG
 • 3rd Dam Lot 31

4th Dam: ASTRAHOE R LORENZO RACHEL
 EX-90 3Y VEEVE
 3-02 3 365 42470 3.9 1670 3.1 1329
 2-02 3 336 27860 4.1 1151 2.8 771
 • 14 Gen EX

5th Dam: Astrahoe P Rosa Robyn-ET
 (EX-90 EX-MS)
 3-02 365 27860 3.4 935 2.7 763

6th Dam: Pinehurst Royal Rosa-ET
 (2E-91 EEEEE)

3-10 365 41400 3.3 1358 2.8 1145
 6-08 365 35240 3.6 1272 3.0 1067
 2-06 365 30260 3.7 1132 3.0 899
 Life 115400 3.5 4073 3.1 3593

7th Dam: Pinehurst Roulade (2E-92 EEEEE)
 3-05 365 34160 4.3 1474 3.4 1156
 5-00 365 35130 3.6 1271 3.2 1115
 Life 142070 3.8 5395 3.1 4436

8th Dam: Pinehurst Sweet Cleo
 (EX-90 EEVEV)
 6-00 365 40380 4.4 1776 3.2 1305
 Life 191570 3.9 7392 3.3 6238

9th Dam: Pinehurst Sweet Freedom (EX-90)
 5-07 330 34520 4.3 1500 3.1 1084

10th Dam: Pinehurst Sweet Delight (3E-91)
 8-00 365 28460 4.2 1194F

11th Dam: Pinehurst Rapture (4E-96 GMD)
 8-00 365 30368 4.2 1290F
 12th Frangrance
 13th Dam Fond Ariel
 14th Dam DV Audrey
 15th Dam: Ariel
 15th Dam: Arlite Posch EX-92
 16th Dam: Audrey Posch EX-93 GMD



◀ 3rd Dam of Lot 32
 ▶ 5th Dam of Lot 30
 ▶ 6th Dam Lot 31
 PINEHURST ROYAL ROSA-ET
 2E-91 EEEEE



10th Dam Lot 30 ▶
 8th Dam Lot 32 ▶
 11th Dam Lot 31 ▶
 PINEHURST RAPTURE
 4E-96 GMD
 ▪ 14th Gen EX

Lot 32 ▪ GEORGETOWN CAMELOT ROCKET

#5958

144620225

BORN ▪ 05/04/2018

▪ From 4E-96 Rapture | Audrey Posch Family

Springer
PTPI +1652
 ▪ Potential 15th Gen EX, VG
 PASTURE BRED TO
 GEORGETOWN UNSTPBL FEAR-RED
 144788840
 CHRIS + STEPHANIE GEORGE
 11103 COUNTY ROAD 36
 FREEDOM, NY 14065
 716/572-7239

MR CHASSITYS CAMELOT

GTPI +1652G 142160978
 PTA -483M -24F -22P 97%R 8/2020
 PTA -341NM -.02%F -.03%P 77%US
 PTA -2.3PL 2.90SCS -4.6DPR 3.0%DCE
 PTA +2.36T +.68UDC +1.82FLC 94%R 8/2020

MAPLE-DOWNS-I G W ATWOOD-ET 8956379C
 GTPI +1916G EX-90 EE+V
 PTA +2.98T +1.70UDC +2.17FLC 99%R 8/2020

MS CHASSITY SANCHZ CAROL-ET 140538591
 2E-92 6Y EEEEE
 3-07 305 26900 3.8 1011 2.9 783

EMERLING GOLDWYN ROBBEY-ET

VG-88 4Y VV++E 840003125508867
 2-01 312 18100 4.0 731 3.0 538
 3-02 304 26340 3.6 954 2.9 758
 4-02 365 30150 4.0 1209 2.8 859
 ▪ 14th Gen EX, VG

BRAEDALE GOLDWYN 10705608C
 GTPI +1862G CAN GP-84 GM
 PTA +.98T +.55UDC +.83FLC 99%R 8/2020

RAMA-EMER SHOTTLE ROSABE-ET

VG-87 6Y VVG+E 63837748
 2-01 3 365 28990 3.1 911 2.7 795
 3-07 3 365 38420 3.5 1336 2.8 1063
 4-08 3 293 15570 3.7 574 3.1 476
 6-01 3 318 32090 3.6 1166 2.8 887
 7-02 3 237 17740 4.0 711 3.0 528
 LIFE 1716 143420 3.5 5059 2.8 4063
 ▪ 13th Gen EX, VG

3rd Dam: Pinehurst Royal Rosa-ET (2E-91 EEEEE)
 3-10 365 41400 3.3 1358 2.8 1145
 6-08 365 35240 3.6 1272 3.0 1067
 2-06 365 30260 3.7 1132 3.0 899
 Life 115400 3.5 4073 3.1 3593

6th Dam: Pinehurst Sweet Freedom (EX-90)
 5-07 330 34520 4.3 1500 3.1 1084

7th Dam: Pinehurst Sweet Delight (3E-91)
 8-00 365 28460 4.2 1194F

8th Dam: Pinehurst Rapture (4E-96 GMD)
 8-00 365 30368 4.2 1290F

9th Dam: Pinehurst Fragrance EX-90

10th Dam: Hayssen Fond Ariel EX-90

11th Dam: Hayseen DV Audrey EX-90

12th Dam: Whirlhill Q Rag Apple Ariel EX-92

13th Dam: Arlite Posch EX-92

14th Dam: Audrey Posch EX-93 GMD

4th Dam: Pinehurst Roulade (2E-92 EEEEE)

3-05 365 34160 4.3 1474 3.4 1156
 5-00 365 35130 3.6 1271 3.2 1115
 Life 142070 3.8 5395 3.1 4436

5th Dam: Pinehurst Sweet Cleo (EX-90 EEVEE)

6-00 365 40380 4.4 1776 3.2 1305
 Life 191570 3.9 7392 3.3 6238

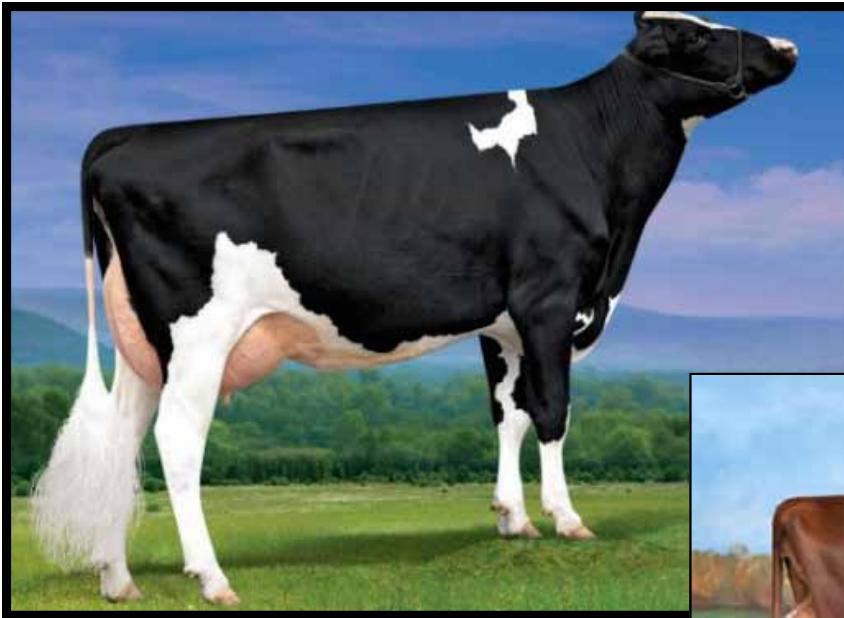

◀ 2nd Dam of Lot 33
MS APPLE MARTINI-ET
EX-90 5Y EEVVE



3rd Dam Lot 33 ▶
KHW REGIMENT APPLE-RED-ET
3E-96 EEEEE DOM
▪ Red Impact Cow of Year 2013
Holstein International

Lot 33 • GEORGETOWN APPLE MARTINI • 99%

#5981

144788859

BORN • 10/31/2018

- From 2x Red Impact Cow of Year Family
- 3E-96 Apple-Red / 2E-95 Altitude

PTPI +2051
▪ Potential 10th Gen EX
DUE 12/31/20 TO
MOUNTFIELD SSI DCY MOGUL-ET
840 3006972816

CHRIS + STEPHANIE GEORGE
FREEDOM, NY 14065 716/572-7239

OH-RIVER-SYC BYWAY-ET

GTPI +1890G 71310557
PTA +266M -30F -6P 99%R 8/2020
PTA -227NM -.14%F -.05%P 53%US
PTA -1.2PL 2.96SCS -1.8DPR 2.8%DCE
PTA +2.53T +2.39UDC +.22FLC 99%R 8/2020

TA-CW DOORMAN MANHATTEN-ET-99%

EX-90 3Y EEVVE 840003137522973
2-01 305 20113 4.7 936 3.4 692
▪ 9th Gen EX

SULLY HART MERIDIAN-ET 69951907
GTPI +2260G GM
PTA +1941M +17F +38P 99%R 8/2020

SANDY-VALLEY ATWD BARBIE-ET
EX-91 5Y EEEVE 69250651
2-04 3 365 32120 3.5 1118 3.1 1010

VAL-BISSON DOORMAN-ET • 99% 107281711C
GTPI +2204G CAN EX-90
PTA +2.57T +1.61UDC +.99FLC 99%R 8/2020

MS APPLE MARTINI-ET

EX-90 5Y EEVVE 840003012573466
2-00 2 305 21570 4.9 1047 3.4 743
3-07 2 365 28170 5.9 1672 3.5 997
5-04 2 365 31560 5.1 1616 3.5 1107
▪ 8th Gen EX
▪ Dam of sire
STJ-CW Magical-Red GTPI +2225G 8/20
[Three EX-94 Maternal Sisters]
MS Candy Apple-Red-ET (EX-94)
MS Apples Angel (EX-94)
MS Delicious Apple-Red-ET (EX-94)
MS Talent Applicious-Red-ET (EX-92)
MS Apples Alexis Rc (Vg-87)

3rd Dam: KHW Regiment Apple-Red-ET
(3E-96 EEEEE DOM)
9-01 2 365 36750 4.3 1582 3.5 1280
LIFE 2898 240640 4.7 11394 3.7 9013
▪ 2013 Holstein Int'l Red Impact Cow of Year

4th Dam: Kamps-Hollow Altitude-ET
(2E-95 EEEEE DOM)
7-00 2 365 39690 4.7 1849 3.5 1385
LIFE 1844 144460 4.4 6295 3.7 5288
▪ Dam of KHW Kite Advent-Red-ET (EX-94)
▪ Red Impact Cow of the Year 2009
▪ Wisconsin Cow of the Year 2009

5th Dam: Clover-Mist Alisha-ET
(3E-93 EEEEE GMD DOM)
5-03 3 365 34670 4.8 1654 3.3 1154
LIFE 2999 226470 4.7 10659 3.6 8149

6th Dam: Clover-Mist Augy Star-ET *RC
(4E-94 EEEEE DOM)
7-10 3 365 43140 5.0 2136 3.3 1421
LIFE 2486 206250 4.7 9793 3.5 7187

7th Dam: D-R-A August
(4E-96 EX-MS DOM)
8-05 3 365 27460 4.3 1187 3.2 871
LIFE 3443 190200 4.4 8281 3.3 4457
▪ Nom. All-American Aged Cow '86
▪ All-Wisconsin Aged Cow '87

8th Dam: D-R-A Ideal Precious Leader
(2E-90 EX-MS)
7-06 2 358 20090 3.9 787 3.2 637
LIFE 2456 133250 4.0 5308

9th Dam: D-R-A Princess Lad Leader (3E-90)
9-05 2 305 19160 4.2 809



◀ **3rd Dam Lot 34**
 WILLOWS-EDGE BOLTON FLICKER
 2E-94 EEEEE GMD
 ▪ 9th Generation Gold Medal Dam



4th Dam Lot 34 ▶
 WILLOWS-EDGE OUT FRECKLE-ET
 2E-92 GMD DOM
 5-02 365 40420 3.4 1389 2.6 1062

Lot 34 ▪ CENTER-VU SOLOMON FACETIME ▪ 99%

#5964

144569607

BORN ▪ 06/27/2018

▪ From 2E-94 Flicker Family

Milking 63 lbs. ▪ Fresh 8/22/20
 PTPI +2025
 ▪ Potential 12th Gen EX, VG

CHRIS + STEPHANIE GEORGE
 11103 COUNTY ROAD 36
 FREEDOM, NY 14065
 716/572-7239

WALNUTLAWN SOLOMON-ET

GTPI +1993G 11775998C
 PTA -450M -13F -8P 99%R 8/2020
 PTA -173NM +.02%F +.02%P 23%US
 PTA -1.7PL 2.86SCS +.1DPR 2.6%DCE
 PTA +2.69T +1.69UDC +.60FLC 99%R 8/2020

VAL-BISSON DOORMAN-ET ▪ 99% 107281711C
 GTPI +2204G CAN EX-90
 PTA +2.57T +1.61UDC +.99FLC 99%R 8/2020
 MISTY SPRINGS LAVANGUARD SUE 9979603C
 CAN VG-89
 4-03 365 30123 4.6 1380 3.0 910

WILLOWS-EDGE GD FACE

VG-88 4Y VVV+E 840003137150789
 2-00 365 25020 4.7 1168 3.1 770
 ▪ 11th Gen EX, VG

HEAVENLY GOLDEN DREAMS-ET 642262GBR
 GTPI +1775G
 PTA +1.64T +1.77UDC +.69FLC 99%R 8/2020

WILLOWS-EDGE IOTA FAMOUS-ET

EX-91 5Y VEVVE 141428495
 1-11 309 20420 4.2 865 3.2 644
 2-10 310 22920 5.4 1247 3.4 774
 3-10 305 28050 5.1 1438 3.1 873
 3-10 353 32500 5.1 1658 3.2 1027
 4-11 305 29600 5.1 1524 3.2 962
 LIFE to date 1321 108240 5.0 5381 3.2 3469
 ▪ Embryos exported to Japan

3rd Dam: Willocks-Edge Bolton Flicker
 2E-94 EEEEE GMD

3-09 365 35040 5.0 1746 3.1 1074
 5-01 305 38920 4.9 1925 2.9 1120
 7-01 365 37320 4.3 1603 2.9 1065

- 3rd 150,000 lb Cow Midwest Fall Nat'l 2015
- 9th generation Gold Medal Dam
- Grand Champion WI District 1 Show 2014
- Res Senior Champion WI District 1 Show 2013
- Res Grand Champion WI District 1 Show 2012

4th Dam: Willocks-Edge Out Freckle-ET
 2E-92 GMD DOM

5-02 365 40420 3.4 1389 2.6 1062
 4-01 353 35029 3.8 1343 2.8 966
 5-02 365 40420 3.4 1389 2.6 1063
 7-05 365 37820 3.7 1391 2.7 1021
 Life 1895 183740 3.8 6905 2.7 4997

5th Dam: Elgindale-CL Frosty
 3E-92 GMD DOM

7-06 365 37311 4.8 1803 3.1 1149
 Life 2623 227870 4.2 9664 3.3 7486

6th Dam: Elgindale CL B Honey-ET
 3E-92 GMD DOM

7th Dam: Elgindale Heidi
 VG-87 GMD DOM

8th Dam: Elgindale Chairman Happy-ET (VG-87 GMD)

9th Dam: Rorae Future-Perfect Hoppie
 2E-90 EEEE GMD DOM
 3-11 365 29830 4.7 1402

10th Dam: Schruppdale Astro Hoppie
 2E-90 VEEE GMD DOM
 3-09 365 30550 3.8 1176

11th Dam: Dingley-Dell Roburke Amy
 VG-87 VVVV GMD
 Life 155460 3.8 5862

Lot 35 - GEORGETOWN CAMELOT BLAST

#5962

144569559

BORN - 06/06/2018

Milking 75 lbs. • Fresh 9/8/20
• Potential 10th Gen Excellent

CHRIS + STEPHANIE GEORGE
11103 COUNTY ROAD 36
FREEDOM, NY 14065
716/572-7239

- 3rd Dam: Moondale Beauty (EX-91)
- 4th Dam: Moondale Paula (EX-90)
- 5th Dam: Moondale Patsy (EX-91)
- 6th Dam: Moondale Pepsi-Twin (EX-91)
- 7th Dam: Moondale Standout Poppy (EX-91)
- 8th Dam: Moondale Royal Terena (VG-88)
- 9th Dam: VG-88

MR CHASSITYS CAMELOT

GTPI +1652G 142160978
 PTA -483M -24F -22P 97%R 8/2020
 PTA -341NM -.02%F -.03%P 77%US
 PTA -2.3PL 2.90SCS -4.6DPR 3.0%DCE
 PTA +2.36T +.68UDC +1.82FLC 94%R 8/2020

GEORGETOWN GD BOUNCE

2E-91 6Y EEEVE 142739943
 4-03 348 29811 4.4 1301 3.4 1005
 5-05 298 21932 4.4 957 3.1 678
 6-04 359 27150 4.4 1193 3.4 925
 • 9th Gen EX, VG

MAPLE-DOWNS-I G W ATWOOD-ET 8956379C
 GTPI +1916G EX-90 EE+V
 PTA +2.98T +1.70UDC +2.17FLC 99%R 8/2020

MS CHASSITY SANCHZ CAROL-ET 140538591
 2E-92 6Y EEEEE
 3-07 305 26900 3.8 1011 2.9 783

RONELEE GOLD DIGGER-ET 840 3004373270
 GTPI +2081G EX-90 EEV
 PTA +.42T +.90UDC +.14FLC 99%R 8/2020

CENTER-VU SAM BUTTERFLY-ET

2E-91 6Y EEEVE 137422450
 2-01 2 297 19220 4.4 839 3.2 611
 3-00 2 365 25390 4.1 1035 3.2 814
 4-07 2 287 24210 4.2 1023 2.9 710
 5-08 2 365 27320 4.5 1227 3.1 846
 7-02 2 270 18450 4.6 856 3.0 551
 LIFE 1691 119230 4.4 5209 3.1 3711
 • 8th Gen EX, VG

Lot 35-1/2 - PENDING

PENDING

BORN - 09/08/2020

SIRE: STANTONS CHIEF-ET

GTPI +2344 840 3129015989
 PTA +2.35T +2.34UDC +0.75FLC 89% 8/2020

Fall Calf

Lot 36 - GEORGETOWN CAMELOT TAYANA

#5970

144620261

BORN - 07/27/2018

• Lot 37 GP-83 Maternal Sister

Milking 75 lbs. • Fresh 8/25/20
• Potential 7th Gen EX, VG

CHRIS + STEPHANIE GEORGE
11103 COUNTY ROAD 36
FREEDOM, NY 14065
716/572-7239

- 3rd Dam: Carsondale Vict Tania Red (EX-91)
- 4th Dam: Carsondale Tab Tania-ET (EX-90)
- 5th Dam: Hazelwood TT Talus (VG-85)
- 6th Dam: Hazelwood Nugget Tara (VG-85)

MR CHASSITYS CAMELOT

GTPI +1652G 142160978
 PTA -483M -24F -22P 97%R 8/2020
 PTA -341NM -.02%F -.03%P 77%US
 PTA -2.3PL 2.90SCS -4.6DPR 3.0%DCE
 PTA +2.36T +.68UDC +1.82FLC 94%R 8/2020

GEORGETOWN DRAKE TRILLA

VG-88 5Y VVVVE 140654077
 2-01 299 19870 3.5 705 3.0 592
 3-01 293 21630 4.2 903 3.0 645
 4-01 278 27300 4.1 1127 2.9 801
 5-00 362 29360 3.7 1084 3.0 877
 6-02 220 15170 3.5 526 2.9 441
 7-02 296 21150 4.0 836 3.0 627
 8-02 291 26640 3.4 894 2.9 768
 LIFE 2039 161120 3.8 6075 2.9 4751
 • 6th Gen EX, VG

MAPLE-DOWNS-I G W ATWOOD-ET 8956379C
 GTPI +1916G EX-90 EE+V
 PTA +2.98T +1.70UDC +2.17FLC 99%R 8/2020

MS CHASSITY SANCHZ CAROL-ET 140538591
 2E-92 6Y EEEEE
 3-07 305 26900 3.8 1011 2.9 783

FAR-O-LA DEBBIE-JO DRAKE-ET 130498623
 GTPI +1361G
 PTA +.45T +.79UDC +.23FLC 99%R 8/2020

CENTER-VU INTEGRITY TRINITY 'RC

2E-90 9Y EEEEV 131373600
 2-02 365 19910 3.6 712 2.9 580
 3-07 365 25210 3.5 873 2.9 741
 5-02 342 26710 3.4 906 2.9 783
 6-10 304 27580 3.9 1063 2.7 757
 7-10 365 33210 3.6 1185 2.9 953
 9-00 352 29850 3.1 937 2.8 823
 LIFE 2148 164520 3.5 5769 2.9 4712
 • 7th Gen EX, VG

Lot 37 - GEORGETOWN WINDHAMMER TRINA

#5943

144291407

BORN - 07/22/2017

• Lot 36 Maternal Sister

Milking 58 lbs. • Fresh 9/17/20
GP-83 2Y ++V++
• Potential 7th Gen EX, VG
2-02 306 18846 4.2 790 3.2 603

CHRIS + STEPHANIE GEORGE
11103 COUNTY ROAD 36
FREEDOM, NY 14065
716/572-7239

- 3rd Dam: Carsondale Vict Tania Red

See Lot 36
4th - 6th Dams

GILLETTE WINDHAMMER-ETS

GTPI +1894G CAN EX 97 8932157C
 PTA -105M +20F -5P 99%R 8/2020
 PTA -71NM +.09%F -.01%P 3%US
 PTA -2.6PL 3.35SCS -5.4DPR 3.2%DCE
 PTA +1.77T +1.35UDC +1.25FLC 98%R 8/2020

GEORGETOWN DRAKE TRILLA

VG-88 5Y VVVVE 140654077
 2-01 299 19870 3.5 705 3.0 592
 3-01 293 21630 4.2 903 3.0 645
 4-01 278 27300 4.1 1127 2.9 801
 5-00 362 29360 3.7 1084 3.0 877
 6-02 220 15170 3.5 526 2.9 441
 7-02 296 21150 4.0 836 3.0 627
 8-02 291 26640 3.4 894 2.9 768
 LIFE 2039 161120 3.8 6075 2.9 4751
 • 6th Gen EX, VG

SANDY-VALLEY BOLTON-ET 131823833
 GTPI +1911G EX-90 EE+V GM
 PTA +816M +20F +14P 99%R 8/2020

GILLETTE BLITZ 2ND WIND-ET 7352248C
 CAN VG-88 3Y
 2-02 365 39096 3.6 1421 2.8 1107

FAR-O-LA DEBBIE-JO DRAKE-ET 130498623
 GTPI +1361G
 PTA +.45T +.79UDC +.23FLC 99%R 8/2020

CENTER-VU INTEGRITY TRINITY 'RC

2E-90 9Y EEEEV 131373600
 2-02 365 19910 3.6 712 2.9 580
 5-02 342 26710 3.4 906 2.9 783
 6-10 304 27580 3.9 1063 2.7 757
 7-10 365 33210 3.6 1185 2.9 953
 LIFE 2148 164520 3.5 5769 2.9 4712

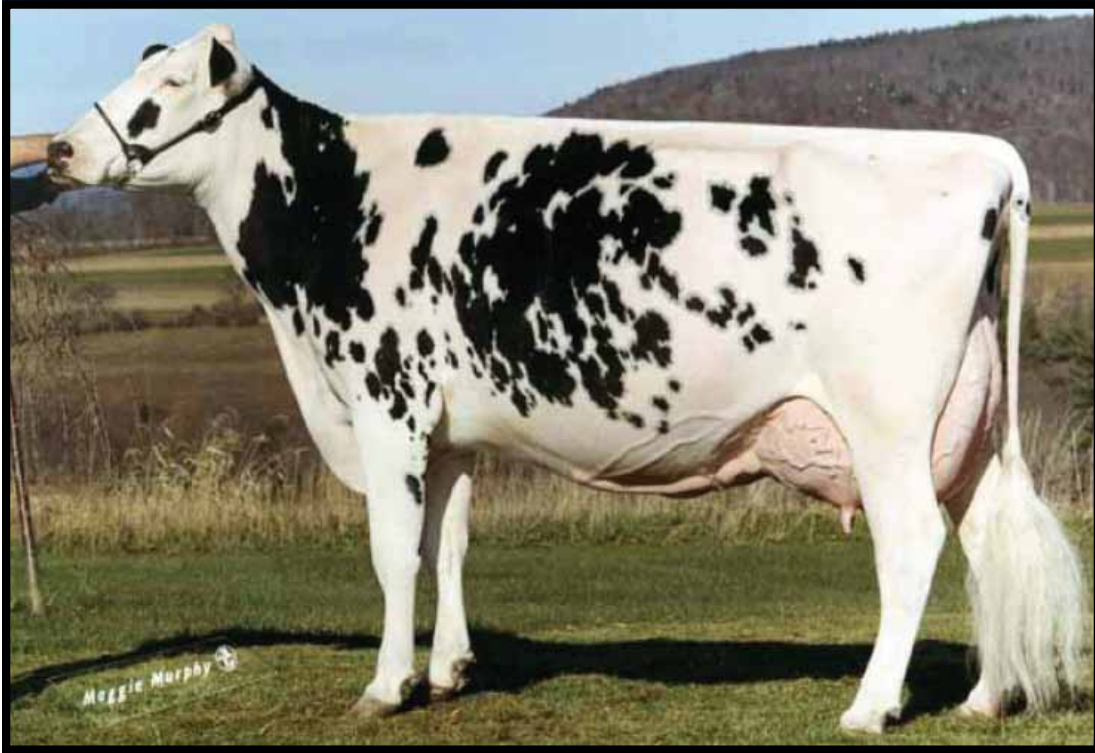

4th Dam Lot 38
CO-VISTA AIRLINER SARAH
 2E-96 EEEE DOM
 • All-American 5Y 2002

Lot 38 • GEORGETOWN CAMELT SUPERSTAR

#5974

144788877

BORN • 09/07/2018

• From 4E-96 Sarah Family

PTPI +1529
 • Potential 6th Gen EX, VG
DUE 12/31/20 TO
GEORGETOWN UNSTPBL FEAR-RED
 144788840

CHRIS + STEPHANIE GEORGE
 11103 COUNTY ROAD 36
 FREEDOM, NY 14065
 716/572-7239

MR CHASSITYS CAMELOT

GTPI +1652G 142160978
 2-02 321 21610 4.1 880 3.0 640
 PTA -483M -24F -22P 97%R 8/2020
 PTA -341NM -.02%F -.03%P 77%US
 PTA -2.3PL 2.90SCS -4.6DPR 3.0%DCE
 PTA +2.36T +.68UDC +1.82FLC 94%R 8/2020

MAPLE-DOWNS-I G W ATWOOD-ET 8956379C
 GTPI +1916G EX-90 EE+V
 PTA +2.98T +1.70UDC +2.17FLC 99%R 8/2020

MS CHASSITY SANCHZ CAROL-ET
 2E-92 6Y EEEEE 140538591
 3-07 305 26900 3.8 1011 2.9 783

GEORGETOWN GOLD STAR

VG-86 5Y VV+VV 142175194
 2-02 321 21610 4.1 880 3.0 640
 3-02 365 30080 3.3 992 3.0 913
 4-04 365 27530 4.3 1175 3.1 850
 5-10 365 32870 3.9 1282 3.0 975
 LIFE 1575 118170 3.9 4583 3.0 3579
 • 5th Gen EX, VG

TOC-FARM GOLDSUN-ET 53990032335ITA
 GTPI +1428G
 PTA +1.12T +1.17UDC -.68FLC 99%R 8/2020

GEORGETOWN SANC SAMANTHA-ET

EX-90 5Y EEEVE 140695852
 2-01 263 16360 3.4 562 3.0 485
 3-00 365 26860 3.1 820 3.1 846
 4-07 224 22280 3.5 770 2.9 644
 • 4th Gen EX, VG

3rd Dam: Co-Vista Counselor Steph
 VG-89 EEGVV
 6-01 365 28080 3.7 1045 3.2 911
 7-02 328 26210 3.3 869 2.9 756
 Life 156500 3.7 5739 3.2 4983

5th Dam: Vista-View Calypso Star
 EX-90 EEEVE GMD
 3-05 305 33240 2.9 975 3.1 1031

4th Dam: Co-Vista Airliner Sarah
 2E-96 EEEE DOM
 5-10 305 34170 3.2 1100 3.1 1071
 Life 145570 3.5 5067 3.2 4586
 • All-American 5Y 2002
 • Res. All-American 4Y 2001

6th Dam: Hyllside Inspiration Sundae
 GP-84



2nd Dam Lot 39 | 3rd Dam Lot 40
 LYLEHAVEN LILA Z
 EX-94-CAN 16*

Lot 39 - JEANLU GOLDWYN LIDIA-ET

109622283C

BORN - 09/01/2015

- Lot 40 Dau
- From 3E-94 Laura Family

Dry • Bred 3/31/20
 VG-88 4Y VVVVE
 • 6th Gen EX, VG

2-01 268 17362 4.1 704 2.9 501
 3-00 324 22650 4.0 915 3.0 677
 4-00 365 27458 3.9 1076 3.0 822

DUE 1/5/2 TO
 LIRR DREW DEMPSEY
 61083609

CHRIS + STEPHANIE GEORGE
 11103 COUNTY ROAD 36
 FREEDOM, NY 14065
 716/572-7239

BRAEDALE GOLDWYN

GTPI +1862G Can GP-84 GM 10705608C
 PTA -730M -7F -13P 99%R 8/2020
 PTA -130NM +.08%F +.04%P 10%US
 PTA -1.5PL 2.83SCS -1.2DPR 2.5%DCE
 PTA +.98T +.55UDC +.83FLC 99%R 8/2020

SHOREMAR JAMES 5902195C
 GTPI +1285G CAN GP 81 GM
 PTA -1.09T -1.36UDC -1.43FLC 99%R 8/2020

BRAEDALE BALER TWINE-ETS 6860888C
 CAN VG-86 2Y
 2-01 365 30906 4.9 1521 3.2 993

COMESTAR LIVE MILLION-ET

CAN VG-86 3Y 106739818C
 2-01 365 25750 3.4 877 3.1 789
 3-03 350 36577 3.2 1153 2.8 1031
 • 5th Gen EX, VG

ENGLAND-AMMON MILLION-ET 61547476
 GTPI +1594G EX-92 EEEE GM
 PTA -.53T +.32UDC -.20FLC 99%R 8/2020

LYLEHAVEN LILA Z

EX-94-CAN 16* 132449139

2-04 365 35686 3.5 1259 3.2 1127
 4-05 365 49100 4.0 1960 3.3 1602
 6-05 365 46607 4.1 1911 3.1 1460
 LIFE 1369 152512 3.9 5959 3.2 4917

- HM All-Canadian 5Y 2007
- HM All-Canadian 4Y 2006
- All-Canadian Jr 2Y 2004
- Embryos exported to Japan
- Maternal Sisters
 LYLEHAVEN ADVENT LYNDI-ET *RC 62724118
 EX-92 4Y EEEEE
 2-00 2 365 25830 4.1 1053 3.0 769
 3-09 3 365 23040 4.2 968 3.3 752
- Maternal Sisters to Lyndi
 Lylehaven Damion Lulu-ET (EX-92 4Y EEEVE)
 3-10 3 365 43450 3.9 1681 3.2 1386

4th Dam: Thiersant Lili Starbuck-ET
 (5E-94 EEEVE 2 STAR)
 9-11 365 30910 4.5 1385 3.3 1023
 Life 3428 238806 4.7 11291 3.2 7673

5th Dam: Ivyhall Astro Jet Ronie
 (VG-86-CAN 1 STAR)
 5-04 305 18472 4.2 769 3.1 578

3rd Dam: Lylehaven Form Laura -ET
 3E-94 10Y EEEEE GMD DOM
 8-08 365 39320 3.9 1529 2.9 1144
 6-02 365 35510 4.2 1484 3.1 1088
 Life 2267 195690 4.0 7731 2.9 5646
 • HHM All-American 4Y Cow 2003
 • Res All-Canadian Jr 3Y Cow 2002
 • 6 EX daughters

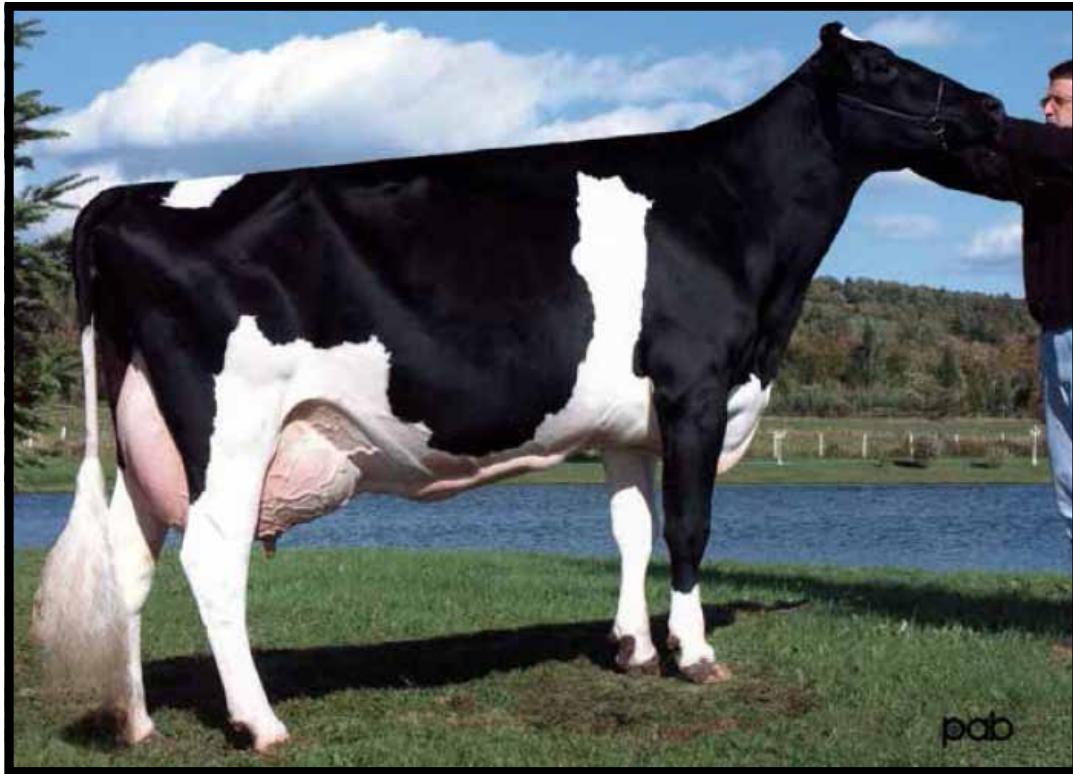

3rd Dam Lot 39 | 4th Dam Lot 40
 LYLEHAVEN FORM LAURA -ET
 3E-94 10Y EEEEE GMD DOM

Lot 40 - GEORGETOWN SOLOMON LUNA - 99%

#5963

144569746

BORN - 06/07/2018

- Lot 39 Dam
- From 3E-94 Laura Family

Springer

PTPI +1830

• *Potential 7th Gen EX, VG*

PASTURE BRED TO
 GEORGETOWN UNSTPBL FEAR-RED
 144788840

CHRIS + STEPHANIE GEORGE
 11103 COUNTY ROAD 36
 FREEDOM, NY 14065
 716/572-7239

WALNUTLAWN SOLOMON-ET

GTPI +1993G 11775998C
 PTA -450M -13F -8P 99%R 8/2020
 PTA -173NM +.02%F +.02%P 23%US
 PTA -1.7PL 2.86SCS +.1DPR 2.6%DCE
 PTA +2.69T +1.69UDC +.60FLC 99%R 8/2020

**LOT 39 -
 JEANLU GOLDWYN LIDIA-ET**

VG-88 4Y VVVVE 109622283C
 2-01 268 17362 4.1 704 2.9 501
 3-00 324 22650 4.0 915 3.0 677
 4-00 365 27458 3.9 1076 3.0 822
 • 6th Gen EX, VG

VAL-BISSON DOORMAN-ET • 99% 107281711C
GTPI +2204G CAN EX-90
 PTA +2.57T +1.61UDC +.99FLC 99%R 8/2020
 MISTY SPRINGS LAVANGUARD SUE 9979603C
 CAN VG-89
 4-03 365 30123 4.6 1380 3.0 910

BRAEDALE GOLDWYN 10705608C
GTPI +1862G CAN GP-84 GM
 PTA +.98T +.55UDC +.83FLC 99%R 8/2020

COMESTAR LIVE MILLION-ET
CAN VG-86 3Y 106739818C
 2-01 365 25750 3.4 877 3.1 789
 3-03 350 36577 3.2 1153 2.8 1031
 • 5th Gen EX, VG

3rd Dam: Lylehaven Lila Z-ET

See Lot 39
 4th - 6th Dams



◀ **3rd Dam Lot 41**
 GREENWOOD-ACRES DUN CELESTE
 2E-94 EEEEE 96-MS
 ▪ *Grand Champion MD Spring Show 2012*



2nd Dam Lot 41 ▶
 SAVAGE-LEIGH ATWOOD CRIS-ET
 EX-91 EEVVE
 ▪ *Hon Mention All-NY Jr 2Y 2012*

Lot 41 ▪ GEORGETOWN BYWAY COOKIE

#5973

144788886

BORN ▪ 09/03/2018

▪ From 2E-94 Celeste Family

PTPI +1788
 DUE 12/30/20 TO
 GEORGETOWN UNSTPBL FEAR-RED
 144788840

CHRIS + STEPHANIE GEORGE
 11103 COUNTY ROAD 36
 FREEDOM, NY 14065
 716/572-7239

OH-RIVER-SYC BYWAY-ET

GTPI +1890G 71310557
 PTA +266M -30F -6P 99%R 8/2020
 PTA -227NM -.14%F -.05%P 53%US
 PTA -1.2PL 2.96SCS -1.8DPR 2.8%DCE
 PTA +2.53T +2.39UDC +.22FLC 99%R 8/2020

SULLY HART MERIDIAN-ET 69951907
 GTPI +2260G GM
 PTA +1941M +17F +38P 99%R 8/2020

SANDY-VALLEY ATWD BARBIE-ET
 EX-91 5Y EEEVE 69250651
 2-04 3 365 32120 3.5 1118 3.1 1010

OAKFIELD SID CAYENNE-ET

840 3134444739
 2-00 366 32040
 3-01 336 32990
 [Maternal Sister]
 Oakfield Sanfln Columbia-ET GP-82

PINE-TREE SID-ET 62175895
 GTPI +1549G
 PTA +1.47T +.92UDC -.86FLC 99%R 8/2020

SAVAGE-LEIGH ATWOOD CRIS-ET

EX-91 4Y EEVVE 840 3004778928
 2-03 365 25440 4.3 1086 3.3 843
 4-01 276 20820 3.9 822 3.0 618
 5-00 300 25760 3.8 991 3.0 773
 ▪ 5th Gen EX, VG
 ▪ HM All-NY Jr 2Y 2012
 [Full Sister] Savage-Leigh Atwood Cady-ET EX-91
 ▪ 1st Jr 2Y CT Jr Holstein Show 2012

▪
 3rd Dam: Greenwood-Acres Dun Celeste
 2E-94 EEEEE 96-MS

3-03 341 30620 3.7 1121 3.2 980
 5-08 365 43350 3.9 1683 3.3 1422

▪ *Grand Champion | Aged Cow MD Spring Show 2012*

▪ 1st 125,000 Cow Premier National Jr Show 2012

▪ 4th Aged Cow NY Spring International Holstein Show 2012

▪ *Supreme Champ | Sr 3Y MD State Fair 2009*

▪ 5th Sr 2Y Royal Winter Fair 2008

▪ *Res. Grand Champion | Sr 2Y MD State Fair 2008*

▪
 4th Dam: Greenwood-Acres Elan Marisa
 EX-90 VEEEEE

3-10 365 30780 3.9 1198 3.0 925
 5-04 354 29690 5.0 1197 3.0 881

5th Dam: Greenwood-Acres Encor Marly
 VG-86 VE+GV

3-08 305 26460 3.6 955 3.0 799

6th Dam: Greenwood-Acres Tong Mallie
 VG-86 VE++V

6-04 305 23300 3.6 835 3.2 736
 Life 117580 3.8 4481 3.1 3684

Lot 42 - GEORGETOWN DOORMAN FIDGET - 99%

#5933

144245086

BORN - 06/15/2017

- From 200,000 lb Life Flora Family

Milking 75 lbs. - Fresh 7/4/20
VG-87 3Y VVVVV
2-01 290 16880 4.2 715 3.2 533
3-00 88 6732 3.3 219 3.2 213 Inc
ON SERVICE TO SEXED
WOODCREST KING DOC - 99%
840 3132417775
CHRIS + STEPHANIE GEORGE
11103 COUNTY ROAD 36
FREEDOM, NY 14065
716/572-7239

VAL-BISSON DOORMAN-ET - 99%

GTPI +2204G CAN EX-90 107281711C
PTA -467M +14F +9P 99%R 8/2020
PTA +70NM +.12%F +.09%P 18%US
PTA +.2PL 2.64SCS -2.2DPR 2.7%DCE
PTA +2.57T +1.61UDC +.99FLC 99%R 8/2020

ALLENMEAD ATWOOD FROZEN

GP-84 2Y ++V+V 143300883
2-03 365 24700 4.2 1037 3.1 778

6th Dam: Shan-Val NV SW Fay
VG-87 VEE+V GMDDOM
6-05 324 37620 3.7 1382 3.3 1285

7th Dam: Shen-Val Mark Fay
VG-88 VEEV GMD DOM
2-06 365 29490 3.3 982 3.2 938
*Dam of famous AI sire 'Formation'

8th Dam: Shen-Val Pete Fay
VG-88 VEEV GMD-DOM
5-03 311 36090 3.2 1170 3.3 1179
7-05 365 39480 3.4 1358 3.3 1294
10-04 365 42600 3.5 1504 3.2 1366
Life 209700 3.4 7133 3.2 6698

DE-SU 521 BOOKEM-ET - 99% 66636657
GTPI +2255G EX-90 EEV GM
PTA +879M +4F +32P 99%R 8/2020

VAL-BISSON SHOTTLE IMELDA-ET
EX-94 7Y EEEEE 106173432C
4-03 365 40505 3.8 1550 3.4 1378

MAPLE-DOWNS-I G W ATWOOD-ET 8956379C
GTPI +1916G EX-90 EE+V
PTA +2.98T +1.70UDC +2.17FLC 99%R 8/2020

ALLENMEAD WINDHAMMER FLORA

VG-85 5Y EEV+ 71221057
2-00 365 25870 4.3 1100 3.2 835
3-06 266 22060 4.5 984 3.3 733
4-04 365 29650 4.3 1270 3.1 925
- 9th Gen EX, VG

9th Dam: Midway-Crest Cinnamon Fay 846
VG-87 VEVV
4-08 365 31270 3.4 1065 3.0 940

10th Dam: Midway-Crest Fay Conductor
VG-87 VVVV GMD DOM
3-06 365 26610 3.8 1022
Life 128660 3.9 5016 3.2 2045

Lot 43 - GEORGETOWN WH FAWNIE

#5967

144569616

BORN - 06/21/2018

Milking 75 lbs. - Fresh 9/6/20
CHRIS + STEPHANIE GEORGE
FREEDOM, NY 14065 716/572-7239

GILLETTE WINDHAMMER-ETS

GTPI +1894G CAN EX 97 8932157C
PTA -105M +20F -5P 99%R 8/2020
PTA -71NM +.09%F -.01%P 3%US
PTA -2.6PL 3.35SCS -5.4DPR 3.2%DCE
PTA +1.77T +1.35UDC +1.25FLC 98%R 8/2020

SANDY-VALLEY BOLTON-ET 131823833
GTPI +1911G EX-90 EE+V GM
PTA +816M +20F +14P 99%R 8/2020

GILLETTE BLITZ 2ND WIND-ET
CAN VG-88 3Y 7352248C
2-02 365 39096 3.6 1421 2.8 1107

3rd Dam: Center-Vu Shottle Fresco EX-90
4th Dam: Center-Vu Sam Fantasy VG-85
5th Dam: Amazing-Acres Wade Frankie EX-93
6th Dam: Amazing-Acres Freeda EX-91
7th Dam: VG-86
8th Dam: VG-87

GEORGETOWN GOLDENDREAM FAWN

GP-82 3Y V++G+ 143369941
2-02 262 13520 4.3 585 3.1 414
3-02 226 17540 4.4 778 3.2 553

HEAVENLY GOLDEN DREAMS-ET 642262GBR
GTPI +1775G
PTA +1.64T +1.77UDC +.69FLC 99%R 8/2020

GEORGETOWN PHOENIX FANTA

GP-83 2Y V+G+V 141965404
1-10 287 24430 4.1 1008 3.0 723
2-10 336 26950 4.2 1121 3.1 825

Lot 43-1/2 - PENDING

PENDING

BORN - 09/06/2020

Fall Calf

SIRE

GEORGETOWN UNSTPBL FEAR-RED
UNSTOPABULL-RED X ADVENT 144788840

Lot 44 - GEORGETOWN WH TIARA

#5960

144569625

BORN - 6/02/2018

Springer
PTPI +1754
- Potential 3rd Gen EX, VG
PASTURE BRED TO
GEORGETOWN UNSTPBL FEAR-RED
144788840
CHRIS + STEPHANIE GEORGE
FREEDOM, NY 14065 716/572-7239

GILLETTE WINDHAMMER-ETS

GTPI +1894G CAN EX 97 8932157C
PTA -105M +20F -5P 99%R 8/2020
PTA -71NM +.09%F -.01%P 3%US
PTA -2.6PL 3.35SCS -5.4DPR 3.2%DCE
PTA +1.77T +1.35UDC +1.25FLC 98%R 8/2020

SANDY-VALLEY BOLTON-ET 131823833
GTPI +1911G EX-90 EE+V GM
PTA +816M +20F +14P 99%R 8/2020

GILLETTE BLITZ 2ND WIND-ET
CAN VG-88 3Y 7352248C
2-02 365 39096 3.6 1421 2.8 1107

RACH-LEN CAMELOT TARA

VG-89 4Y EEEVE 143375636
2-01 316 19850 4.2 838 3.0 592
3-01 365 26040 4.1 1059 3.2 822
- 2nd Gen EX, VG

MR CHASSITYS CAMELOT 142160978
GTPI +1652G
PTA +2.36T +.68UDC +1.82FLC 94%R 8/2020

RACH-LEN DURHAM TABITHA

VG-85 4Y +VV+V 141336183
2-10 365 23360 3.8 881 3.4 791
3-11 305 21860 3.8 825 3.4 743

3rd Dam: Rach-Len Roy Teri N/C



3rd Dam Lot 45 | 4th Dam Lot 46
WINDSOR-MANOR Z-DELIGHT-ET
 2E-93 6Y EEEVE GMD DOM



4th Dam Lot 45 | 5th Dam Lot 46
WINDSOR-MANOR RUD ZIP
 4E-95 EEEEE GMD-DOM

Lot 45 • GEORGETOWN SHAN DELLIE-ET #8743

142477157

BORN • 06/02/2013

- From 4E-95 Rudolph Zip Family
- Lot 46 Same Family

Dry • Bred 2/13/20
 EX-90 6Y VEEVE
 • 6th Gen EX, VG

2-00 282 22830 3.2 736 2.9 654
 2-11 365 29460 3.0 880 3.0 873
 4-01 365 27400 3.7 1020 3.0 819
 5-10 365 35670 3.6 1278 2.8 1004

DUE 11/19/20 TO
 SONNEK GC CORVETTE-ET
 71391400

CHRIS + STEPHANIE GEORGE
 11103 COUNTY ROAD 36
 FREEDOM, NY 14065
 716/572-7239

3rd Dam: WINDSOR-MANOR Z-DELIGHT-ET
 2E-93 6Y EEEVE GMD DOM
 3-08 2 365 40820 3.8 1543 3.0 1220
 5-10 2 365 40930 3.8 1539 3.0 1218
 2-03 2 365 33290 3.8 1278 3.0 983
 Life 1705 160110 3.8 6130 3.1 4922
 • Dam of Regancrest-BH Golden Eye
 [Maternal Sister]
 Windsor-Manor Zebbee-ET (EX-91)
 4-06 365 34580 3.9 1346 3.0 1030

LADYS-MANOR MAN-O-SHAN-ET

GTPI +2232G EX-90 EVEE 70528492
 PTA +558M +31F +19P 99%R 8/2020
 PTA +234NM +.03%F +.01%P 96%US
 PTA +1.1PL 3.11SCS -1.2DPR 2.0%DCE
 PTA +.74T +1.37UDC -.29FLC 99%R 8/2020

LONG-LANGS OMAN OMAN-ET 135746776
 GTPI +2078G VG-85 VVV+ GM
 PTA +109M +22F +30P 99%R 8/2020

LADYS-MANOR PL SHANDRA-ET 66676321
 EX-90 7Y EE+VE DOM
 4-11 3 305 41590 3.1 1291 2.9 1193
 LIFE 1902 206260 3.1 6312 3.0 6100

WINDSOR-MANOR PAL DELLA-ET

2E-92 6Y EEEEE 69998027
 2-03 299 24540 3.6 882 2.8 679
 3-02 346 28760 3.7 1060 3.0 855
 4-04 292 31670 3.6 1127 2.9 903
 5-03 315 28270 3.9 1103 3.0 842
 6-04 365 34440 4.0 1372 2.9 998
 LIFE 1765 155260 3.8 5842 2.9 4524
 • 5th Gen EX, VG

GLENN-ANN PALERMO-ET 137332056
 GTPI +1698G GM
 PTA +.16T -.63UDC -2.05FLC 99%R 8/2020

REGAN-BH-ALH S DELANA-ET

VG-86 2Y VVV+V 66624895
 2-03 365 27340 3.5 945 2.9 806
 3-07 365 34820 3.3 1153 2.7 949
 4-10 229 22480 3.5 792 2.8 620
 • 4th Gen EX, VG
 [VG-88 Maternal Sister] MISS ELEGANT DELIGHT-ET
 2-02 3 305 27850 3.4 958 2.9 80

4th Dam: Windsor-Manor Rud Zip
 (4E-95 EEEEE GMD-DOM)
 4-07 365 39230 3.8 1490 3.1 1224
 Life 203770 4.2 8620 3.4 6841

5th Dam: Windsor-Manor Jolt Zippy (3E-90 VEEVE)
 7-07 361 34090 3.7 1255 2.9 987
 Life 162800 3.8 6236 3.1 4990

6th Dam: Windsor-Manor Che Zipper-ET
 (GP-83 VG-MS)
 5-03 365 36410 3.1 1127 2.8 1029
 Life 167380 3.2 5368 2.9 4907

7th Dam: Windsor-Manor Star Zara
 2E-91 EEEVE GMD
 6-01 365 41590 3.5 1453 3.2 1315
 Life 204030 3.7 7450 3.3 6657

8th Dam: Windsor-Manor Melvin Zebra (VG-85 VG-MS)
 3-08 365 27820 3.8 1050 3.3 797

9th Dam: Del-Myr Tony Zadie (VG-87)
 2-03 365 23600 3.5 835 3.4 797

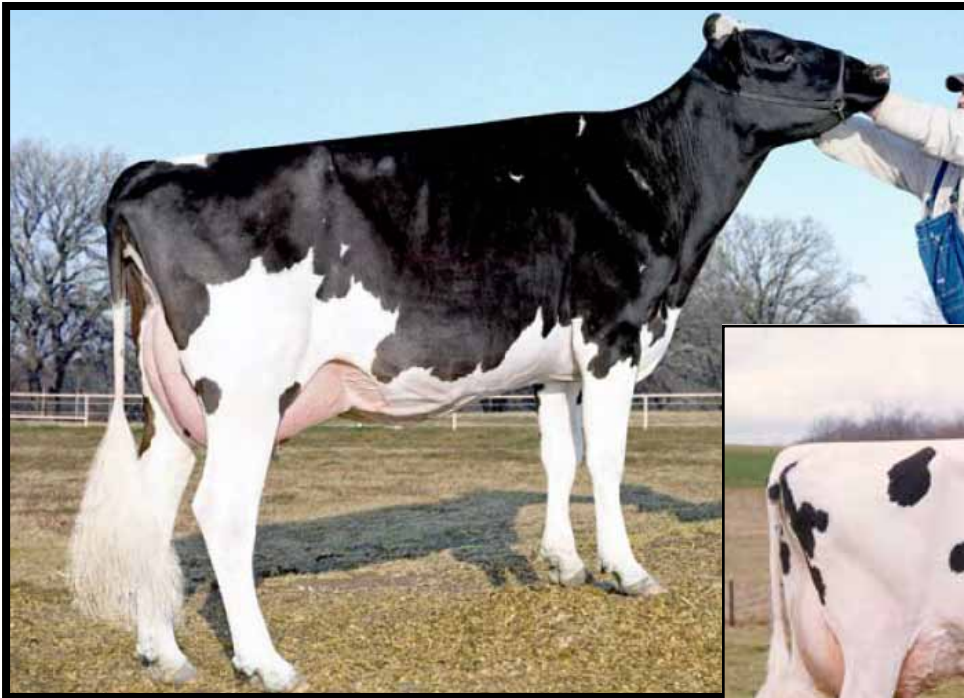

3rd Dam Lot 46
Maternal Sister to 2nd Dam Lot 45
 MISS ELEGANT DELIGHT-ET
 VG-88 VV++E DOM



6th Dam Lot 46 | 5th Dam Lot 45
 WINDSOR-MANOR JOLT ZIPPY
 3E-90 VEEVE

Lot 46 • SCO-LI CORVETTE NORRA • 99%

#651

144760941

BORN • 10/24/2018

- From 4E-95 Rudolph Zip Family
- Lot 45 Same Family

PTPI +2217

DUE 10/25/20 TO SEXED
POL BUTTE MCBEEMER-ET
 7525863

SCOTT W. + LISA BUSH
 386 WATERCURE HILL RD
 ELMIRA, NY 14901-9224
 607/733-5899

SONNEK GC CORVETTE-ET

GTPI +1941G EX-92 EEEE 71391400
 PTA -181M -3F +0P 99%R 8/2020
 PTA -148NM +.01%F +.02%P 94%US
 PTA -3.1PL 2.88SCS -1.8DPR 2.0%DCE
 PTA +1.99T +1.02UDC +1.59FLC 99%R 8/2020

SCO-LI YODER NT NICKY • 99%

PTPI +2487 143931919
 2-02 158 12160 3.3 403 3.3 '397
 • Sold to Untested Herd

MR CHASSITY GOLD CHIP-ET 140145553
 EX-95 EEVE GTPI +1757G
 PTA +1.52T +1.30UDC +1.17FLC 99%R 8/2020

SONNEK DAMION CHARLIE-ET 138545776
 4E-94 EEEEE
 8-07 365 32110 3.7 1185 3.2 1039
 Life 3423 252870 3.9 9886 3.4 8689

WOODCREST MOGUL YODER-ET 72254526
 GTPI +2643G EX-90 EVEV GM
 PTA +519M +81F +32P 99%R 8/2020

OCD MORGAN DATE NIGHT-ET • 99%

GTPI +2352G 840 3010975680
 2-03 365 28137 3.8 1060 3.1 875
 • 5th Gen EX, VG
 [VG-86 Maternal Sister] OCD GOLD CHIP DASHER-ET
 1 -11 305 20620 3.6 784 2.6 535

3rd Dam: MISS ELEGANT DELIGHT-ET
 VG-88 2Y VV++E DOM
 2-02 3 305 27850 3.4 958 2.9 803

5th Dam: Windsor-Manor Rud Zip
 (4E-95 EEEEE GMD-DOM)
 4-07 365 39230 3.8 1490 3.1 1224
 Life 203770 4.2 8620 3.4 6841

4th Dam: WINDSOR-MANOR Z-DELIGHT-ET
 2E-93 6Y EEEVE GMD DOM
 3-08 2 365 40820 3.8 1543 3.0 1220
 5-10 2 365 40930 3.8 1539 3.0 1218
 2-03 2 365 33290 3.8 1278 3.0 983
 Life 1705 160110 3.8 6130 3.1 4922
 • Dam of Regancrest-Bh Golden Eye
 [Maternal Sister]
 Windsor-Manor Zebee-ET (EX-91)
 4-06 365 34580 3.9 1346 3.0 1030

6th Dam: Windsor-Manor Jolt Zippy (3E-90 VEEVE)
 7-07 361 34090 3.7 1255 2.9 987
 Life 162800 3.8 6236 3.1 4990

7th Dam: Windsor-Manor Che Zipper-ET
 (GP-83 VG-MS)
 5-03 365 36410 3.1 1127 2.8 1029
 Life 167380 3.2 5368 2.9 4907

9th Dam: Windsor-Manor Melvin Zebra
 (VG-85 VG-MS)
 3-08 365 27820 3.8 1050 3.3 797

8th Dam: Windsor-Manor Star Zara
 2E-91 EEEVE GMD
 6-01 365 41590 3.5 1453 3.2 1315
 Life 204030 3.7 7450 3.3 6657

10th Dam: Del-Myr Tony Zadie
 (VG-87)
 2-03 365 23600 3.5 835 3.4 797

Lot 47 - SCO-LI STL DEFIANT KIWI

#800

144095627

BORN - 12/18/2016

- Lot 48 Same Family

Fresh 8/24/20
2-07 305 20410 3.6 726 3.1 630
SCOTT W. + LISA BUSH
ELMIRA, NY 14901 607/733-5899

SCIENTIFIC B DEFIANT-ET *RC

GTPI +1658G VG-87 EVV+ 141123484
PTA +50M -54F -13P 99%R 8/2020
PTA -388NM -.20%F -.05%P 71%US
PTA -1.3PL 3.20SCS -2.7DPR 3.2%DCE
PTA +2.73T +1.59UDC +.99FLC 99%R 8/2020

REGANCREST S BRAXTON-ET 61898423
GTPI +1395G EX-95 EEEV
PTA +1.77T -.12UDC +.26FLC 99%R 8/2020
SCIENTIFIC GOLD DIOR RAE-ET *RC 138328405
EX-92 EEEEE DOM
4-02 365 31910 95 4.7 1495 3.3 1039

SCO-LI SHOTTLE KAISHA

GP-83 2Y ++V+V 56210276
2-00 305 17650 4.3 760 3.2 563
3-08 305 20650 4.3 879 3.2 669
4-09 305 21340 4.4 934 3.2 677
5-10 233 13530 4.1 558 3.2 437

PICSTON SHOTTLE-ET 598172BR
GTPI +1894G GM
PTA +.32T -.29UDC -.27FLC 99%R 8/2020

SCO-LI DURHAM KRIS

VG-86 4Y +VE+V 52703965
2-03 317 21220 3.3 707 3.3 693
3-02 291 22370 3.9 864 3.2 726
4-02 305 24300 3.8 912 3.0 725
5-02 305 27490 3.5 975 3.0 833
6-02 305 24050 4.0 961 3.1 737
LIFE 1607 123000 3.7 4563 3.1 3837
6th Gen EX, VG
EX-90 Maternal Sister Sco-Li Durham Kisses

3rd Dam: Frogmore Skybuck Kitty (EX-90 11Y EVE+E)
3-00 2 317 21600 3.9 845 2.9 630
6-00 2 294 20670 4.0 835 2.9 599
Life 10 Lact 3717 207940 3.7 7710 2.9 5938

4th Dam: EX-90

5th Dam: RAIVUE WARDEN LEE ANN (VG-88 Can)

6th Dam: RAIVUE PATSY LEE (VG-85 Can)

Life 12 lact 226382 8355 3.7 690 3.0

7th Dam: VG Can

Lot 48 - SCO-LI SHAMDMPY KATRINA

#796

144095597

BORN - 12/06/2016

- Lot 47 Same Family

1-11 298 16340 3.5 569 3.2 529
2-10 304 19374 3.5 674 3.2 626
DUE 10/18/20 TO
SCIENTIFIC B DEFIANT 141123484
SCOTT W. + LISA BUSH
386 WATERCURE HILL RD
ELMIRA, NY 14901
607/733-5899

LIRR DREW DEMPSEY

GTPI +1908G EX-93 EEE+ 61083609
PTA -766M -5F -6P 99%R 8/2020
PTA -130NM +.09%F +.07%P 21%US
PTA -2.3PL 2.73SCS -1.8DPR 2.5%DCE
PTA +1.60T +.90UDC +1.06FLC 99%R 8/2020

BRAEDALE GOLDWYN 10705608C
GTPI +1862G CAN GP-84 GM
PTA +.98T +.55UDC +.83FLC 99%R 8/2020
KERNDT SNEEZY DERRY DREW 207658039
VG-88 EEEVV
3-08 365 31150 3.8 1191 3.1 955
Life 1457 112530 3.9 4426 3.1 3503

3rd Dam: SCO-LI DURHAM KRIS See Lot 47
4th - 8th Dams

SCO-LI SHAM WOW S KLAIRE

2-01 108 6630 3.7 243 3.2 209
Sold to Untested Herd

MORSAN MR SHAM WOW-ET 9626865C
GTPI +1873G
PTA +.73T +1.15UDC +.70FLC 88%R 8/2020

SCO-LI SHOTTLE KAILEY

GP-83 3Y ++V++ 56210247
2-06 305 16900 4.8 809 3.5 597

Lot 49 - MORRILL ANTON 3791-RED

#3791

840003143915648

BORN - 10/08/2017

- 1st R+W Senior Yrlg NYS Fair 2019

VG-86 2Y VVVVV
1-11 295 15189 4.3 647 3.4 521
DUE 10/23/20 TO
SHE-KEN UNO DANIEL *RC 72713018
DANIEL HOSKING / NEW BERLIN, NY
607/972-1771

MORRILL ADD ANTOINE-RED-ET

PTPI +1847 840003131303419
PTA -1720M -20F -23P 61%R 8/2020
PTA -85NM +.17%F +.12%P100%US
PTA +.6PL 2.98SCS +.5DPR 3.8%DCE
PTA +1.06T +1.09UDC +.18FLC 46%R 8/2020

MR ANSLY ADDICTION-P-RED-ET 72128091
GTPI +2039G EX-90 VEVE
PTA +.75T +1.39UDC +.05FLC 98%R 8/2020

ST-JACOB DESTRY ANYA-ET 71004337
2E-94 7Y EEEEE
7-02 2 365 33510 4.5 1502 3.3 1116

3rd Dam: BRESSNERS ADVT MOLLY-RED-ET (VG-88)

4th Dam: TURTLE-ROCK MINNIE-RED-ET (EX-93)

5th Dam: GOLDEN-OAKS SELMA-RED-ET (VG-85 VEVGV)

4-11 2 365 28480 4.1 1180 3.3 942
3-09 2 362 26750 4.3 1163 3.3 896

6th Dam: Derrwyn Centra Selsy-Red-ET (2E-91 EX-MS GMD DOM)

3-02 2 365 35170 4.3 1509 3.2 1137
All-American R+W 3Y '92

7th Dam: Ladys-Manor Sassette-Red (VG-85 DOM)

3-04 2 365 24230 5.1 1237 3.5 853
2-02 2 365 21080 4.7 993 3.5 728

8th Dam: Ladys-Manor Miss Charmstar-ET (EX-90 EXMS DOM)

6-10 2 365 28450 4.9 1390 3.0 864
Life 1874 102990 4.6 4699 3.1 3212

9th Dam: Ladys-Manor Happy Charmstar (3E-92 DOM)

4-11 2 365 21250 4.8 1029

AIR-OSA-MLE MALONE-RED-ET 71304165
GTPI +1593G VG-86 VV++
PTA +1.19T +.28UDC +.59FLC 98%R 8/2020

MORRILL RB RMISSY-RED-ET

2E-93 6Y EEEEE 840003013100331
1-10 2 280 16750 4.5 748 3.6 596
2-09 3 280 20560 4.4 909 3.4 704
3-08 2 295 23080 4.5 1046 3.4 785
4-07 2 365 29020 4.6 1335 3.4 993
5-09 2 315 27400 4.2 1159 3.5 958
8th Gen EX, VG



◀ 4th Dam Lot 50
GAIGE HIGHLIGHT TAMARA
4E-97 12Y EEEEE DOM

Lot 50 • GAIGE ANDRO TAXI

BORN • 09/04/2014

• From 4E-97 Tamara Family

VG-88 5Y VVE+V
2-06 250 16800 4.2 714 3.4 578
4-05 365 27108 4.2 1140 3.0 809
DUE 11/1/20 TO
MORNINGVIEW MCC KINGBOY-ET 72044077
DANIEL HOSKING
NEW BERLIN, NY 13411
607/972-1771

3rd Dam: GAIGE ELAND TASHA-ET
(VG-88 5Y VEV+V)
7-10 2 365 21280 3.9 823 3.0 633
Life 2250 134740 3.8 5101 3.0 4047
[Full Sisters]
Gaige Eland Tamale (2E-92 EEEEE)
3-09 2 365 41628 3.5 1459 3.0 1171
Gaige Eland Tristen-ET (EX-92 EEEEE)
3-03 2 311 28350 3.4 967 2.6 726
• Nom. All-American Jr 2Y 2004

MR ATLEES SHOTTLE ANDRO-ET

GTPI +1596 63164339
PTA -1153M -37F -29P 95%R 8/2020
PTA -380NM +.03%F +.03%P100%US
PTA -3.9PL 2.93SCS -4.3DPR 2.7%DCE
PTA +1.65T +1.55UDC +1.56FLC 90%R 8/2020

GAIGE REGINALD TEXIE-TW

69934724

4th Dam: Gaige Highlight Tamara
(4E-97 12Y EEEEE DOM)

4-09 2 365 33740 3.9 1299 3.0 1007
6-00 2 365 39810 3.1 1238 2.8 1128
9-06 2 365 34410 3.2 1093 2.7 929
7-08 2 305 30030 3.6 1088 2.7 815
2-05 2 318 22920 3.8 880 2.8 642
Life 2443 205390 3.6 7380 2.9 6058
• All-American 125,000lb. Cow 2004
• Grand + Supreme Ch. NYSF 2004
• Res. Grand Champion WDE 2002
• 16 EX + 11 VG offspring to date

73631798

PICSTON SHOTTLE-ET 598172BR
GTPI +1894G GM
PTA +.32T -.29UDC -.27FLC 99%R 8/2020

MD-DELIGHT DURHAM ATLEE-ET 131704103
EX-92 4Y EEEEE GMD DOM
3-11 2 305 33700 5.7 1916 3.0 1021
• 3rd NY Fat • All American Sr 3Y Cow 2005

REGANCREST REGINALD-ET 62496439
GTPI +1907G
PTA +1.76T +1.09UDC -.04FLC 98%R 8/2020

GAIGE LEE TONYA 62301922

VG-87 6Y VEV +V
9-01 2 365 24940 3.8 956 2.9 731
4-09 2 305 23540 3.8 897 2.9 692
7-00 2 365 19320 3.9 744 3.0 579
6-02 2 275 19790 3.6 713 2.8 551

Lot 51 • MER-ACRES LOYOLA BAMBI-RED • 99%

BORN • 3/03/2018

Milking 55 lbs. • Fresh 3/2/20
GP-81 2Y GGG++
BRED 9/21/20 TO
MR AFFECTION ANALYST-RED-ET
840 3136496608
MASON MERICLE
2 MAIDA DR
WANTAGE, NJ 07461
973/670-9846

3rd Dam: Rach-Len Roy Teri N/C

ZIMMERVIEW WONKA LOYOLA-P

*RC *PC • 99%

GTPI +2133G 73926711
PTA +1308M +23F +28P 99%R 8/2020
PTA +87NM -.09%F -.04%P 77%US
PTA -2.4PL 3.14SCS -4.7DPR 2.4%DCE
PTA +1.56T +2.08UDC -.26FLC 96%R 8/2020

CLAY-HILL ROSE BRIAR-RED

VG-87 4Y VV+VV 143235693
3-02 305 24150 2.5 612 2.9 705
4-02 305 28850 2.7 792 2.8 819

840003138496999

ZBW-JD MC WONKA-ET • 99% 70071621
GTPI +2139G EX-90 EE+V GM
PTA +1651M +22F +23P 99%R 8/2020

S-S-I MOGUL LYLA RC PC • 99%
EX- 90 EVEVE DOM 71262849
3-11 305 33370 4.3 1420 3.3 1096

WOODLAWN DUCATI-RED-ET 69974458
GTPI +2059G
PTA +204M -26F +8P 99%R 8/2020

CLAY-HILL TEAROSE-RED-ET 142227202
2E-90 6Y VEEEE



◀ **3rd Dam Lot 52**
 REGANCREST S CHASSITY-ET
 EX-92 EEEVE DOM
 3-10 365 42280 4.3 1798 2.7 1150
 ▪ *Dam of Gold Chip*



2nd Dam Lot 52 ▶
 COURTLANE-UR CHASSITY
 EX-92 4Y EEVVE DOM
 ▪ *Hon Mention All-NY Jr 2Y 2012*

Lot 52 ▪ MS GOLDEN ROSE ATW CLASS

74310137

BORN ▪ 10/20/2015

▪ From Family of Braxton, Bradnick, Gold Chip

Milking 76 lbs. ▪ Fresh 6/9/20
 VG-87 4Y VE++V
 ▪ 9th Gen EX, VG
 2-00 365 19613 2.6 508 2.9 568
 3-06 315 25373 2.6 660 2.8 717
 4-06 103 8811 3.4 299 2.5 126 Inc
 MASON MERICLE
 2 MAIDA DR
 WANTAGE, NJ 07461
 973/670-9846

MAPLE-DOWNS-I G W ATWOOD-ET
 GTPI +1916G EX-90 EE+V 8956379C
 PTA -368M +11F -10P 99%R 8/2020
 PTA -174NM +.09%F +.01%P 46%US
 PTA -2.4PL 3.12SCS -4.5DPR 4.4%DCE
 PTA +2.98T +1.70UDC +2.17FLC 99%R 8/2020

MS P-CHASSITY CLASSY-ET
 VG-88 6Y VEV+E 72368802
 1-11 364 25560 2.9 737 2.7 695
 3-01 365 38400 2.5 965 2.7 1025
 4-04 365 38930 2.6 1004 2.7 1041
 5-11 307 35850 2.8 1016 2.6 931
 LIFE 1577 150650 2.7 4081 2.7 4059
 ▪ 8th Gen EX, VG

BRAEDALE GOLDWYN 10705608C
 GTPI +1862G CAN GP-84 GM
 PTA +.98T +.55UDC +.83FLC 99%R 8/2020
 MD-DELIGHT DURHAM ATLEE-ET 131704103
 EX-92 4Y EEEEE GMD DOM
 3-11 2 305 33700 5.7 1916 3.0 1021
 ▪ 3rd NY Fat ▪ All American Sr 3Y Cow 2005

GENERATIONS EPIC-ET 11104016C
 GTPI +2180G EX-94 EEEE GM
 PTA +649M +5F +17P 99%R 8/2020

COURTLANE-UR CHASSITY
 EX-92 4Y EEVVE DOM 64045606
 2-02 3 365 33670 2.8 948 2.6 885
 4-02 2 347 39580 2.9 1155 2.4 932
 7-03 2 305 27540 3.3 903 2.5 685
 8-09 2 305 35020 3.4 1179 2.5 863
 5-02 2 305 34380 2.9 993 2.4 828
 LIFE 2508 220170 3.1 6848 2.5 5550
 ▪ Dam of 147Ho2420 Cameron
 ▪ 7th generation

3rd Dam: Regancrest S Chassity-ET
 EX-92 EEEVE DOM
 3-10 365 42280 4.3 1798 2.7 1150
 ▪ *Dam of Gold Chip*

4th Dam: Regancrest Cinderella
 2E-92 EEEEE GMD-DOM
 2-05 365 32300 4.4 1437 3.2 1029
 ▪ 1st 2Y|3Y Mid-E Fall Nat'l 2006. 2007

5th Dam: Regancrest-PR Barbie-ET
 EX-92 EEEEE 94-MS GMD-DOM
 2-06 365 31690 3.9 1237 3.3 1050
 ▪ HM All-American Jr 3Y 2004
 ▪ Dam of 7H8165 Braxton

6th Dam: Regancrest Juror Brina-ET
 EX-92 EEEVE GMD
 4-04 365 40640 3.6 1478 2.8 1140
 ▪ Res. Grand Champion Iowa State Fair

7th Dam: Regancrest Aerostar Bert-ET
 EX-90 EEVVV GMD-DOM
 5-02 365 37790 3.6 1357 3.2 1215

8th Dam: Regancrest Mark Chairman Bea
 2E-91 VEEE GMD-DOM
 7-09 365 33830 3.8 1276 3.1 1052
 Life 140130 4.1 5711 3.3 4616

Lot 53 - T-FARM CLARK CROCK

#787

840003136217039

BORN - 03/10/2016

• From VG-88 T-Farm Cola Family
7th Gen EX, VG

Milking 69 lbs - Fresh 9/28/20
GP-83 3Y V+GG+
• Potential 11th Gen EX, VG
2-04 305 18550 4.2 770 3.0 551
3-04 244 17847 4.1 725 2.9 516 Inc

RANDY E. TAYLOR
6633 STATE ROUTE 20
BOUCKVILLE, NY 13310-1611
315/893-7460

DOOL-LEIGH GOLDWYN CLARK-ET

GTPI +1842G 62607425
PTA -615M -18F -27P 99%R 8/2020
PTA -150NM +.02%F -.03%P 98%US
PTA +.6PL 2.98SCS -.6DPR 2.4%DCE
PTA +1.43T +.86UDC +.19FLC 99%R 8/2020

T-FARM TIME COCKATEAL

VG-87 5Y E+VVV 72817460
2-06 351 25950 4.0 1048 3.2 828
3-07 365 32110 3.8 1235 3.2 1039
4-11 365 28970 4.2 1211 3.3 947
• 10th Gen EX, VG

BRAEDALE GOLDWYN 10705608C
GTPI +1862G CAN GP-84 GM
PTA +.98T +.55UDC +.83FLC 99%R 8/2020

DOOL-LEIGH OUTSIDE PIPER 61018424
2E-92 EEEEE DOM
4-07 365 39860 4.9 1968 3.1 1252

KLASSIC BIG TIME-ET 61143535
GTPI +1761G GM
PTA +.79T +.18UDC +.80FLC 99%R 8/2020

T-FARM WATCHOUT COCKTAIL

VG-86 4Y VVV+V 141130460
3-10 302 22030 4.2 916 3.1 687
• 9th Gen EX, VG
• VG-85 Maternal Sister Cocoa
• 2E-90 Maternal Sister Cottom

3rd Dam: T-FARM TALENT COLBY
EX-90

- 8th Gen EX, VG
- VG-85 Mat Sis
- EX-90 Mat Sis

4th Dam: T-FARM IRON COLA
EX-90

5th Dam: T-FARM THAD COUNTESS
VG-86

- 6th Gen EX, VG

6th Dam: HIGH-HOPES-G HD COURTNEY
VG-85

7th Dam: HIGH-HOPES-G HHS CORA
VG-85

8th Dam: HIGH-HOPES-G FOND RITA
EX-90 DOM

9th Dam: HIGH-HOPES-G PERFORMER KATE
VG-85

10th Dam: HIGH-HOPES-G KENNEDY CORA
VG-85

Lot 54 - T-FARM SOLOMON CRAMER - 99% #889

840003144612255

BORN - 03/31/2018

• From 3E-91 T-Farm Derry Cession Family
6th Gen EX, VG

• Potential 9th Gen EX, VG
BRED 1/13/20 TO
SIEMERS DOC HANCOCK
840 3144882821

RANDY E. TAYLOR
6633 STATE ROUTE 20
BOUCKVILLE, NY 13310-1611
315/893-7460

WALNUTLAWN SOLOMON-ET

GTPI +1993G 11775998C
PTA -450M -13F -8P 99%R 8/2020
PTA -173NM +.02%F +.02%P 23%US
PTA -1.7PL 2.86SCS +.1DPR 2.6%DCE
PTA +2.69T +1.69UDC +.60FLC 99%R 8/2020

T-FARM AIRLIFT CRY-TW

VG-86 4Y VV++V 74066100
2-06 285 20690 3.9 807 2.9 606
3-05 365 28210 4.2 1176 3.0 844
• 8th Gen EX, VG
[Maternal Sisters]
EX-90
VG-86

VAL-BISSON DOORMAN-ET • 99% 107281711C
GTPI +2204G CAN EX-90
PTA +2.57T +1.61UDC +.99FLC 99%R 8/2020

MISTY SPRINGS LAVANGUARD SUE 9979603C
CAN VG-89
4-03 365 30123 4.6 1380 3.0 910

CANYON-BREEZE AT AIRLIFT-ET 62897620
GTPI +1919G VG-89 EEV+
PTA +2.36T +.52UDC +2.28FLC 99%R 8/2020

T-FARM MICH CRYSTAL

2E-91 11Y VEVVE 137033229
2-01 365 24520 4.4 1081 3.1 763
3-04 343 24530 4.2 1038 2.9 718
4-05 365 25330 4.3 1091 3.0 758
5-07 288 23860 4.3 1036 3.0 711
6-07 365 33340 4.3 1447 3.0 985
7-09 328 27440 4.4 1199 2.9 787
8-10 365 27970 4.2 1181 2.9 819
10-07 336 27640 4.3 1192 2.8 785
11-08 333 28100 4.4 1224 3.0 835
LIFE 3345 253930 4.4 11046 3.0 7552
• 4 Daus EX, VG
• 7th Gen EX, VG

3rd Dam: T-FARM DERRY CESSION
3E-91 9Y EEE+E

2-02 356 23130 4.1 937 3.1 715
4-04 365 29820 3.9 1175 3.1 934
5-07 365 32470 4.0 1299 3.0 979
7-08 359 26250 4.0 1049 2.9 770
8-10 365 30360 4.1 1232 3.1 930
LIFE 2509 189000 4.1 7661 3.1 5823

4th Dam: T-FARM WADE CERTES
VG-86 VEVV+

6-02 301 26010 4.0 1038 3.1 800
LIFE 1563 110170 4.1 4471 3.2 3579
• EX-91 Mat Sister

5th Dam: T-FARM THOR CERTA
VG-85

6th Dam: T-FARM SHEIK CERTAIN-ET
EX-90 DOM

7th Dam: LA-CROCE FARM CAN CAN TRIUNE
VG-88

8th Dam: WESTSIDE MAXIMUM CAN CAN
VG-88

Lot 55 - STARRY-FALLS CAZAM CLASS *RC - 99%

144188145

BORN - 03/02/2017

• Lot 56 Dam

Fresh 9/1/20
GP-82 3Y +G+GV
2-00 305 16294 4.1 664 3.3 539

CALEB VAN BUREN
7708 EAST RD
LOWVILLE, NY 13367
315/783-1632

BOSSIR SYMP ALACAZAM-RED

GTPI +2084G 72254590
PTA -586M +0F -7P 98%R 8/2020
PTA +85NM +.08%F +.04%P 60%
PTA +1.9PL 2.91SCS -.4DPR 2.7%DCE
PTA +1.47T +1.36UDC +.60FLC 95%R 8/2020

DYMENTHOLM S SYMPATICO-ET *RC 11004723C
GTPI +2366G CAN VG 87
PTA +1156M +42F +23P 99%R 8/2020

KHW FEVER ABRACADABRA-ET 141334097
VG-86 2Y VV+VV
2-04 3 365 30600 3.4 1045 3.3 1022

STARRY-FALLS RLINR CALY-RED

VG-86 4Y VE++V 142993769
• 3rd Gen EX, VG

FRADON REDLINER-RED-ET 7528698C
GTPI +1269G CAN EX 91
PTA +.17T -.35UDC -1.22FLC 99%R 8/2020

STARRY-FALLS AVALANCH COMET

EX-90 EEVVE 140681570
4-02 325 28420 4.0 1137 2.9 827
5-03 305 26810 4.0 1065 2.9 774
6-09 204 17380 3.9 670 2.7 476

3rd Dam: WOODDEL POP PRANCER VG-87

4th Dam: WOODDEL EMERSON BL CHEMRY GP-82

5th Dam: ROHES BROCK CHARLIE
6th Gen EX (VG-85)

6th Dam: ROHES LEADMAN SUE ANN VG-86 GMD

7th Dam: ROHES TEMPO PAT JADE VG-88

8th Dam: HILLRANCH BOOTMAKER JADE VG-87

9th Dam: HILLRANCH ELEVATION J ADA EX-90

10th Dam: HILLRANCH PRIDE JOYCE VG-85

Lot 56 - STARRY-FALLS JORDY CLASSIC *RC - 99%

BORN - 07/09/2019

• Lot 55 Dam

PTPI +1718
BRED 8/29/20 TO
JON-LU SALV ANSWER RED-ET
840 3146182764

CALEB VAN BUREN
7708 EAST RD
LOWVILLE, NY 13367
315/783-1632

CYCLE MCGUCCI JORDY-RED - 99%

GTPI +1785G 840003131666411
PTA -917M -22F -36P 96%R 8/2020
PTA -300NM +.05%F -.03%P 67%US
PTA -2.6PL 2.96SCS -2.9DPR 3.6%DCE
PTA +3.03T +2.29UDC +2.74FLC 93%R 8/2020

MR APPLES MCGUCCI-ET *RC 99% 72353438
GTPI +2109G
PTA +2.60T +1.98UDC +2.84FLC 93%R 8/2020

BRYERSQUART GCHIP JAIL-P-ET RC PO 71402418
EX-90 3Y EVVVE
1-11 3 341 31580 3.9 1233 2.9 925

LOT 55 -

STARRY-FALLS CAZAM CLASS *RC - 99%
GP-82 3Y +G+GV 144188145
2-00 305 16294 4.1 664 3.3 539
• 3rd Gen EX, VG

BOSSIR SYMP ALACAZAM-RED 72254590
GTPI +2084G
PTA +1.47T +1.36UDC +.60FLC 95%R 8/2020

STARRY-FALLS RLINR CALY-RED 142993769
VG-86 4Y VE++V
• 3rd Gen EX, VG

3rd Dam: STARRY-FALLS AVALANCH COMET

See Lot 55
4th - 11th Dams

Lot 57 - STARRY-FALLS DEMPSEY TING

144531952

BORN - 03/03/2018

• Lot 58 Same Family

PTPI +1760
• Potential 4th Gen EX, VG
BRED 2/19/20 TO
MOUNTFIELD SSI DCY MOGUL
840 3006972816

CALEB VAN BUREN
7708 EAST RD
LOWVILLE, NY 13367
315/783-1632

LIRR DREW DEMPSEY

GTPI +1908G EX-93 EEE+ 61083609
PTA -766M -5F -6P 99%R 8/2020
PTA -130NM +.09%F +.07%P 21%US
PTA -2.3PL 2.73SCS -1.8DPR 2.5%DCE
PTA +1.60T +.90UDC +1.06FLC 99%R 8/2020

BRAEDALE GOLDWYN 10705608C
GTPI +1862G CAN GP-84 GM
PTA +.98T +.55UDC +.83FLC 99%R 8/2020

KERNDT SNEEZY DERRY DREW 207658039
VG-88 EEVVE
3-08 365 31150 3.8 1191 3.1 955
Life 1457 112530 3.9 4426 3.1 3503

STARRY-FALLS JAVA TERRABELL

EX-91 8Y EE+EE 141266541
3-06 342 25600 4.0 1025 3.1 802
4-07 305 22680 4.0 896 3.1 706
• 3rd Gen EX, VG

KLOVER-HILL JAVA-ET 136314985
GTPI +1813G
PTA +.31T +1.09UDC +1.47FLC 97%R 8/2020

ROSSDALE TERRASON TUXEDO 138290304
VG-87 6Y VVV+V
2-00 365 23490 3.9 912 3.0 693
5-07 305 22660 4.0 917 2.9 660
6-00 305 22930 4.4 1013 2.8 644
6-11 305 21920 3.8 834 2.8 613
8-10 305 23370 4.0 942 2.7 627
LIFE 2222 136900 4.0 5538 3.0 4124

3rd Dam: Rossdale Marshall 170 (VG-88 VG-MS)

3-08 342 24850 3.8 953 2.9 723
Life 1941 144200 3.5 5003 2.9 4144

Lot 58 - STARRY-FALLS DMPHY TRUFFLES

#181

840003143831131

BORN - 07/14/2018

• Lot 57 Same Family

Fresh 9/6/20

• Potential 5th Gen EX, VG

CALEB VAN BUREN
7708 EAST RD
LOWVILLE, NY 13367
315/783-1632

3rd Dam: ROSSDALE TERRASON TUXEDO

See Lot 58
4th Dam

LIRR DREW DEMPSEY

GTP1 +1908G EX-93 EEE+ 61083609
PTA -766M -5F -6P 99%R 8/2020
PTA -130NM +.09%F +.07%P 21%US
PTA -2.3PL 2.73SCS -1.8DPR 2.5%DCE
PTA +1.60T +.90UDC +1.06FLC 99%R 8/2020

STARRY-FALLS EXPLODETALENTS

VG-85 3Y +V+VV 143763606
• In Untested Herd
• 4th Gen EX, VG
[Lot 57 Maternal Sister]

BRAEDALE GOLDWYN 10705608C
GTP1 +1862G CAN GP-84 GM
PTA +.98T +.55UDC +.83FLC 99%R 8/2020
KERNDT SNEEZY DERRY DREW 207658039
VG-88 EEVVV
3-08 365 31150 3.8 1191 3.1 955
Life 1457 112530 3.9 4426 3.1 3503

WABASH-WAY EXPLODE-ET 138905680
GTP1 +1754G VG-88 EEEF GM
PTA +1.08T +.38UDC -.26FLC 99%R 8/2020

STARRY-FALLS JAVA TERRABELL

EX-91 8Y EE+EE 141266541
3-06 342 25600 4.0 1025 3.1 802
4-07 305 22680 4.0 896 3.1 706
6-00 305 22930 4.4 1013 2.8 644
• 3rd Gen EX, VG



◀ 6th Dam Lot 59

CURR-VALE GOLDWYN DELICIOUS *RC
EX-91 EX-93 MS DOM
• USDA Elite Cow
• 7th Generation Excellent

Lot 59 - STGEN ALTITUDE 86477-RED-ET - 99%

#86477

840003146619539

BORN - 06/19/2019

• Fancy Summer Jr 2Y
• From 2E-94 Delicious Family

PTPI +2454

Fancy Jr 2Y

BRED 9/7/20 TO
CYCLE MCGUCCI JORDY-RED
840 3131666411840

CASSANDRA WILBUR
7836 MAIN STREET
FABIUS, NY 13063
315/683-5448

FARNEAR ALTITUDE-RED-ET - 99%

GTP1 +2252G 840003128013348
PTA -55M +16F +10P 80%R 8/2020
PTA +45NM +.06%F +.04%P100%US
PTA -1.0PL 3.01SCS -1.3DPR 3.2%DCE
PTA +2.95T +2.50UDC +1.61FLC 79%R 8/2020

ST GEN 78623-RED-ET - 99%

G-73 2Y GPGF 840003132352457
1-11 305 19020 4.7 901 3.7 708

MR LR EDG ARVIS 18196-ET RC 840003125201960
GTP1 +2195G
PTA +1.83T +2.34UDC +1.62FLC 95%R 8/2020

FARNEAR TBR ARIA ADLER-ET - 99%
2E-95 6Y EEEEE 72437575
3-11 283 34240 5.1 1736 3.2 1098 • 3rd Fat Iowa
• National Elite Performer

EDG RUBI-ASP *RC - 99% 840003010353416
GTP1 +2526G
PTA +1.24T +.90UDC +1.75FLC 87%R 8/2020

LISMORE DELTA ANNA-ET *RC

VG-87 3Y VEV+V 840003126680429
1-11 365 28180 3.9 1093 3.1 876
3-03 365 36400 3.7 1361 3.0 1107

3rd Dam: CURR-VALE SYM AVELYN-ET RC
GP-83

4th Dam: CURR-VALE OBSERVER AVON-TW RC
• 9th Gen EX, VG (VG-85)

5th Dam: CURR-VALE PLUS AVOCADO-ET RC
EX-90

6th Dam: CURR-VALE GOLDWYN DELICIOUS RC
2E-94 7Y EEEVEE DOM
7-07 3 303 31340 4.1 1286 3.0 938
Life 1536 141870 4.0 5704 3.1 4346

7th Dam: CURR-VALE DURHAM APRICOT RC
EX-90 5Y EEEVV
Life 1449 145590 3.4 4977 3.0 4355

8th Dam: Pineyvale Outside Apple-ET (EX-90)
5-07 305 26440 6.0 1585 3.3 6873

9th Dam: Pineyvale Jed Anna (3E-93)
Life 28840 4.2 8073 3.1 6570

10th Dam: Pineyvale Ann-Red (4E-94)
7-10 305 32190 3.9 1254 2.8 908
Life 160900 3.8 6186 2.9 4676

11th Dam: Pineyvale Starbuck All Star (3E-92)
Life 253810 3.7 9329 3.1 7843

12th Dam: Pineyvale TT Ada (EX-90)
6-01 305 22040 4.4 967 3.3 728

13th Dam: Pineyvale Flame Alison (VG-85 DOM)
Life 136810 3.3 4448

14th Dam: Pineyvale Citation Supreme Ann (VG-88)

15th Dam: Pineyvale Texal Supreme Ann (VG-86)

Lot 60 - POSTHAVEN DUDLEY CHIPPAW

#97

840003143485620

BORN - 03/07/2018

POSTHAVEN AIRLIFT DUDLEY

PTPI +1723 EX-93 EEVE GM 840 3135286326
PTA -153M -19F -18P 45%R 8/2020
PTA -1.2PL 3.01SCS -2.5DPR 3.0%DCE
PTA +1.56T +.17UDC +1.59FLC 46%R 8/2020

CANYON-BREEZE AT AIRLIFT-ET 62897620
GTPI +1919G VG-89 EEV+
PTA +2.36T +.52UDC +2.28FLC 99%R 8/2020
ROCKLAN WINDBROOK DARBY-ET 143075983
2E-91 6Y EEEEEV
5-01 2 305 32710 3.5 1139 3.0 978

PTPI +1649
BRED 1/29/20 TO
MORNING-VIEW RUSTY-RED
73956675

ANDREW J. POST
COUNTY HIGHWAY 18
HOBART, NY 13788
607/538-1646

POSTHAVEN ALBERTO CHESSY

840003135286303
2-04 240 15200 3.8 584 3.0 449

MS ANDIS DESTRY ALBERTO-ET 70974096
GTPI +1641G
PTA +.62T -.52UDC -.74FLC 82%R 8/2020

POSTHAVEN SS CHECKERS

142778753

Lot 61 - POSTHAVEN GREG CHEVELLE

#101

840003204213457

BORN - 05/02/2018

MAPLE-DOWNS GOLDWYN GREG-ET

PTPI +1726 EX-95 EEVE 840003123686742
PTA -550M -13F -19P 67%R 8/2020
PTA -240NM +.03%F -.01%P100%US
PTA -2.5PL 3.00SCS -1.2DPR 3.2%DCE
PTA +1.00T +.02UDC +.98FLC 47%R 8/2020

BRAEDALE GOLDWYN 10705608C
GTPI +1862G CAN GP-84 GM
PTA +.98T +.55UDC +.83FLC 99%R 8/2020
MAPLE-DOWNS STORM GYPSE-ET 66205825
2E-94 6Y EEEEE GMD
5-08 365 42610 4.3 1813 3.0 1262

PTPI +1608
BRED 1/20/20 TO
MOUNTFIELD SSI DCY MOGUL
840 3006972816

ANDREW J. POST
COUNTY HIGHWAY 18
HOBART, NY 13788
607/538-1646

POSTHAVEN ALBERTO CHEXMIX

840003135286316
2-02 210 9700 3.8 369 3.3 319

MS ANDIS DESTRY ALBERTO-ET 70974096
GTPI +1641G
PTA +.62T -.52UDC -.74FLC 82%R 8/2020

POSTHAVEN GOLDSTAR CHEX

GP-82 2Y ++F++ 142778696
2-06 156 8730 4.0 352 3.5 302

3rd Dam: Posthaven Hank Creampuff
EX-94

4th - 6th Dams: VG

Lot 62 - POSTHAVEN GREG COOLWIP

#98

840003143485621

BORN - 03/19/2018

MAPLE-DOWNS GOLDWYN GREG-ET

PTPI +1726 EX-95 EEVE 840003123686742
PTA -550M -13F -19P 67%R 8/2020
PTA -240NM +.03%F -.01%P100%US
PTA -2.5PL 3.00SCS -1.2DPR 3.2%DCE
PTA +1.00T +.02UDC +.98FLC 47%R 8/2020

BRAEDALE GOLDWYN 10705608C
GTPI +1862G CAN GP-84 GM
PTA +.98T +.55UDC +.83FLC 99%R 8/2020
MAPLE-DOWNS STORM GYPSE-ET 66205825
2E-94 6Y EEEEE GMD
5-08 365 42610 4.3 1813 3.0 1262

PTPI +1635
PASTURE BRED TO
POSTHAVEN CORONADO LONI
840 3204213494

ANDREW J. POST
COUNTY HIGHWAY 18
HOBART, NY 13788
607/538-1646

POSTHAVEN BRAZZLE CAMDEN

GP-81 4Y +VYGG 840003135286309
2-03 282 18900 3.4 634 2.8 534
3-04 272 22890 3.0 698 2.9 662

ARROWSTAR BRAZZLE-IMP-ET 1682216AUS
GTPI +1873G
PTA +1.16T +.15UDC +1.72FLC 98%R 8/2020

POSTHAVEN HANK CHER

GP-81 3Y G+GG+ 141636069

3rd Dam: Posthaven Aspen Carolann
VG-88

4th Dam: Posthaven Geronimo Carolee
EX-91

Lot 63 - POSTHAVEN DANDYBO SAZY-TW

#86

84000314348560

BORN - 11/02/2017

Milking 92 lbs. • Fresh 6/20/20
 BRED 8/28/20 TO SEXED
 OUR FAVORITE UNDENIED-ET
 840 3125220760

ANDREW J. POST
 COUNTY HIGHWAY 18
 HOBART, NY 13788
 607/538-1646

PINEYVALE DANDY BOY

PTPI +1130 EX-91 EVVE 137020201
 PTA -1584M -71F -53P 69%R 8/2020
 PTA -682NM -.04%F -.01%P 100%US
 PTA -4.9PL 3.00SCS -.9DPR 3.4%DCE
 PTA -.70T -1.26UDC -.51FLC 42%R 8/2020

HIGHLAND-H STORMIN NORMAN 122217650
 GTPI +1184G EX-94 EEEE
 PTA -.70T -1.33UDC -.31FLC 99%R 8/2020

PINEYVALE GRANDSLAM DANDY 127281500
 3E-95 9Y EEEEE
 6-10 2 365 42390 3.8 1601 2.8 1193
 LIFE 2918 214420 3.7 7834 3.0 6460

POSTHAVEN FAME STARFIRE

VG-86 3Y VVVVV 143068738

WILLOWS-EDGE IOTA FAME-ET 141387460
 GTPI +2003G VG-86 E+++
 PTA +1.16T +1.11UDC -.01FLC 95%R 8/2020

POSTHAVEN HANK SERENITY

GP-82 2Y V+V++ 141900229
 2-00 27861 3.7 1030 2.9 808

3rd Dam: Miss Adolph Starshet VG-88
 4th Dam: Tri-Day CC Starsha-ET EX-90

5th Dam: C Sweethaven Broker Star EX-92
 6th Dam Grand Oak Astr Shelby-ET VG-85
 7th Dam: Grand Oak Ultimate Sylvia EX CAN 6*

Lot 64 - KUPERUS SOLOMON SUPER 1378 - 99%

#1378

144719048

BORN - 09/14/2018

Fresh 9/28/20

MATTHEW C. KUPERUS
 47 UNIONVILLE RD
 SUSSEX, NJ 07461
 973/875-2519

WALNUTLAWN SOLOMON-ET

GTPI +1993G 11775998C
 PTA -450M -13F -8P 99%R 8/2020
 PTA -173NM +.02%F +.02%P 23%US
 PTA -1.7PL 2.86SCS +.1DPR 2.6%DCE
 PTA +2.69T +1.69UDC +.60FLC 99%R 8/2020

VAL-BISSON DOORMAN-ET • 99% 107281711C
 GTPI +2204G CAN EX-90
 PTA +2.57T +1.61UDC +.99FLC 99%R 8/2020

MISTY SPRINGS LAVANGUARD SUE 9979603C
 CAN VG-89
 4-03 365 30123 4.6 1380 3.0 910

KUPERUS MAC SUNNY

VG-85 7Y VVV++ 139780949
 7-06 277 29631 2.5 734 2.7 800
 8-05 296 27707 2.6 728 2.8 764

REGANCREST-HHF MAC-ET 60540164
 GTPI +1851G EX-92 EEEV GM
 PTA -.01T +.58UDC +.15FLC 99%R 8/2020

KUPERUS FELIX SLIPPERY 138273303
 GP-82 4Y ++V++

Lot 65 - KUPERUS DOC SLICK - 99%

#1436

840003207665397

BORN - 06/08/2019

PTPI +2286

BRED 8/28/20 TO SEXED
 OUR FAVORITE UNDENIED-ET
 840 3125220760

MATTHEW C. KUPERUS
 47 UNIONVILLE RD
 SUSSEX, NJ 07461
 973/875-2519

WOODCREST KING DOC - 99%

GTPI +2755G EX-90 EEEV GM 840 3132417775
 PTA +1668M +69F +52P 97%R 8/2020
 PTA +456NM +.02%F +.00%P 78%US FE +147
 PTA -.2PL 3.07SCS -.5DPR 2.8%DCE
 PTA +3.32T +2.23UDC +1.92FLC 95%R 8/2020

MORNINGVIEW MCC KINGBOY-ET • 99% 72044077
 GTPI +2364G EX-92 EEEV
 PTA +2.05T +1.53UDC +.42FLC 99%R 8/2020

WCD-ZBW MACK DADDY-ET • 99% 840003012506777
 VG-88 3Y VEVVV
 3-01 3 365 39560 3.3 1303 3.2 1280

SUERAINES AIRLIFT SHEEN *RC

G-77 2Y G+GFG 840003146205661
 1-11 2 188 12790 3.6 466 2.8 357

CANYON-BREEZE AT AIRLIFT-ET 62897620
 GTPI +1919G VG-89 EEV+
 PTA +2.36T +.52UDC +2.28FLC 99%R 8/2020

SUERAINES SHINEON SUSIE-RED

72834532

3rd Dam: HIGHLIGHT GOLD SHINE-RED VG-87
 4th Dam: GP-82
 5th Dam: MISS HIGHLIGHT STAR-TW VG-86
 6th Dam: DEEP-VALLEY STARZ SHERRY RC EX-93

7th Dam: DEEP-VALLEY AJET SYBIL-RED EX-90
 8th Dam: DEEP-VALLEY VALIANT BREN JESS EX-93 DOM
 9th Dam: DEEP-VALLEY ELEVATION BRENDA VG-87



2nd Dam Lot 67
4th Dam Lots 66 A + 66 B
 CHAPEL-BANK OUTSIDE HELEN
 4E-95 12Y EX-94-MS EEEEE DOM

Lot 66 - A - HONOR-ROE DBACK HARMONY-TW - 99%

#1 840003214291466

Lot 66 - B - HONOR-ROE DBACK HOPE-TW - 99%

#2 840003214291467

BORN - 07/09/2019

- From 4E-95 Helen Family
- Lot 67 Same Family

PTPI +1761

Lot 66-A • BRED 8/30/20 TO SEXED
 MAPLE-DOWNS-I G ATWOOD-ET 8956379C

Lot 66-B • BRED 8/30/20 TO SEXED
 MR CHASSITY GOLD CHIP-ET 140145553

KATHERINE L HOWARD
 379 E SULLIVANVILLE RD
 HORSEHEADS, NY 14845
 607/329-7122

3rd Dam: PINEYVALE KITE HOLIDAY
 VG-85

4th Dam: CHAPEL-BANK OUTSIDE HELEN
 4E-95 12Y EX-94-MS EEEEE DOM

5-11 360 40240 4.2 1679 2.8 1142
 7-02 365 40440 3.6 1453 2.8 1132
 4-08 365 35730 3.3 1172 2.8 1014
 Life 1894 174840 3.7 6491 2.9 5039

- 12 registered dtrs, Two Shottles (1 is EX)
- 6th Gen EX, VG

5th Dam: Chapel-Bank Durham Hit-ET
 (VG-85)

2-03 305 22870 3.0 677 3.0 688

MR D APPLE DIAMONDBACK - *RC - 99%

GTPi +1917G EX-93 EEEE 840 3013721049
 PTA -427M -26F -1P 99%R 8/2020
 PTA -155NM -.03%F +.04%P 70%US
 PTA +.0PL 3.09SCS -2.4DPR 2.7%DCE
 PTA +2.43T +2.04UDC +1.32FLC 99%R 8/2020

HONOR-ROE HB DEFIANT HARPER

144204256

- Lost after Calving

6th Dam: Chapel-Bank Benji Hillair
 (3E-95 EEEEE GMD)

5-04 365 38060 4.6 1736 3.3 1257
 Life 256000 4.5 11512 3.6 9197

7th Dam: Chapel-Bank Melwood Hilary (VG-86)

2-06 2 365 23330 4.6 1063 3.4 792

8th Dam: A-R-M Traditions Tidy Helen
 (3E-91 EVEEE GMD-DOM)

5-10 310 23920 4.3 1040 3.7 884
 Life 193420 4.3 8280 3.7 7204

9th Dam: A-R-M Tidy Tiho
 (VG-88 EX-MS)

VAL-BISSON DOORMAN-ET • 99% 107281711C
 GTPi +2204G CAN EX-90
 PTA +2.57T +1.61UDC +.99FLC 99%R 8/2020
 MS DELICIOUS APPLE-RED-ET 139236776
 2E-94 EEEEE
 7-02 365 46510 4.0 1844 3.1 1424

SCIENTIFIC B DEFIANT-ET *RC 141123484
 GTPi +1658G VG-87 EVV+
 PTA +2.73T +1.59UDC +.99FLC 99%R 8/2020

PINEYVALE SHOTTLE HONEYBEE

VG-87 4Y VEVVV 140513538

2-02 305 22320 3.6 807 2.9 650

3-09 305 26060 3.9 1014 3.2 826

5-05 267 22090 3.6 791 2.9 651

- 8th Gen EX, VG

Lot 67 - PINEYVALE CRUSH HAW-TW - 99%

144578582

BORN - 05/12/2018

- From 4E-95 Helen Family
- Lots 66A + 66B Same Family

Fresh 7/28/20
 • Potential 6th Gen EX, VG
 BRED 9/20/20 TO
 BACON-HILL MONTROSS-ET 71703339

SCOTT W. + LISA BUSH
 386 WATERCURE HILL RD
 ELMIRA, NY 14901
 607/733-5899

MAVERICK CRUSH - 99%

GTPI +2020G 12042760C
 PTA -990M -50F -15P 99%R 8/2020
 PTA -150NM -.04%F +.06%P 63%US
 PTA +2.1PL 2.34SCS +1.1DPR 2.6%DCE
 PTA +2.52T +1.65UDC +1.55FLC 98%R 8/2020

PINEYVALE GOLDSUN HOHO-ET

2E-93 7Y EEEVE 142245594
 2-00 2 305 18000 4.5 816 3.2 578
 3-02 2 305 22320 3.8 854 3.4 751
 4-04 2 292 27040 4.1 1121 3.2 870
 5-04 2 299 26050 4.4 1155 3.3 850
 6-08 2 305 29550 3.9 1140 3.1 916
 Life 1660 130000 4.2 5408 3.3 4236
 • 7th Gen EX, VG

VAL-BISSON DOORMAN-ET • 99% 107281711C
 GTPI +2204G CAN EX-90
 PTA +2.57T +1.61UDC +.99FLC 99%R 8/2020
 EDG CLAIRE CLING-ET
 71494758

TOC-FARM GOLDSUN-ET 53990032335ITA
 GTPI +1428G
 PTA +1.12T +1.17UDC -.68FLC 99%R 8/2020

CHAPEL-BANK OUTSIDE HELEN

4E-95 12Y EX-94-MS EEEEE DOM 61279305
 5-11 2 360 40240 4.2 1679 2.8 1142
 7-02 2 365 40440 3.6 1453 2.8 1132
 4-08 2 365 35730 3.3 1172 2.8 1014
 3-03 2 365 28290 3.8 1065 3.0 860
 2-02 2 327 24420 3.7 893 2.9 699
 Life 1894 174840 3.7 6491 2.9 5039
 • 12 registered dtrs, Two Shottles (1 is EX)
 • 6th Gen EX, VG

3rd Dam: Chapel-Bank Durham Hit-ET (VG-85)

See Lot 66
 4th - 5th Dams

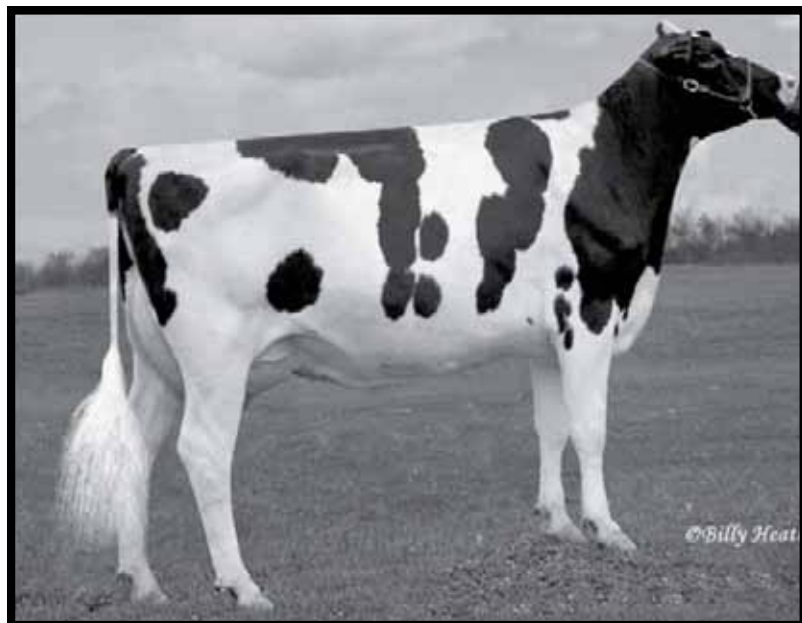

◀ 4th Dam Lot 68

MS SAM-SIM DUNDEE LADY LIBE
 2E-92 EEEEE

Lot 68

3rd Dam: SAM-SIM ROY LADY LIVIA (VG-88)
 4th Dam: MS SAM-SIM DUNDEE LADY LIBE
 (2E-92 EEEEE)
 5-01 2 365 28680 3.8 1080 3.2 932
 5th Dam: MD-CARROLLTON BC LIZZY
 3E-94 EEEEE DOM
 Life 203580 4.2 8587 3.2 6493
 6th Dam: Savage -Leigh Tab Linda
 2E-91 VEVEE
 LIFE 2224 158570 3.7 5942 3.1 4870
 7th Dam: Savage-Leigh Star of Linda
 (VG-88 EX-MS GMD DOM)
 LIFE 2940 281840 3.7 10305 2.9 8250
 8th Dam: Savage-Leigh Joe Linda (VG-85)
 3-10 2 358 29900 3.6 1079

Lot 68 - SCO-LI BD BLK LOUANN

#611

144302824

BORN - 04/16/2017

Fresh 9/20/20
 GP-81 2Y V+GG+
 2-00 305 21298 3.3 695 3.0 637

SCOTT W. + LISA BUSH
 386 WATERCURE HILL RD
 ELMIRA, NY 14901
 607/733-5899

D-ANDREWS COUNSELOR BLAKE

PTPI +1079 8403128474297
 PTA -1922M -60F -63P 67%R 8/2020
 PTA -681NM +.05%F -.01%P100%US
 PTA -3.7PL 3.09SCS -1.7DPR 4.7%DCE
 PTA -.27T -1.34UDC +.11FLC 41%R 8/2020

CARNATION COUNSELOR-ET 375600C
 GTPI +751G CAN EX
 PTA -1.15T -1.70UDC +.81FLC 99%R 8/2020

D-ANDREWS ASPEN BABY 140522150
 2E-92 6Y EEEEE
 5-05 2 365 29610 3.6 1055 3.0 882
 LIFE 1367 107260 3.6 3906 3.0 3228

SCO-LI BRADNICK LINDY

142431201
 2-06 2 305 22130 3.9 860 2.9 641
 4-01 2 305 21410 4.1 874 3.0 636

REGANCREST-GV S BRADNICK-ET 66625940
 GTPI +1858G EX-96 EEEE
 PTA +1.69T +1.80UDC +1.74FLC 99%R 8/2020

Lot 68-1/2 - PENDING

PENDING

BORN - 09/20/2020

SIRE

SHE-KEN UNO DANIEL *RC 72713018

GTPI +2098G

PTA +1.98T +2.96UDC +0.71FLC 95%R 8/2020

Fall Calf

SAM-SIM PRONTO LADY LOURDES

VG-87 4Y EVVVV 140179790
 2-04 2 305 19590 3.9 758 3.2 621
 3-04 2 305 24200 4.0 976 3.2 775
 4-08 2 285 15410 3.7 565 3.2 489
 5-06 2 299 16580 4.1 679 3.2 523
 • 7th Gen EX, VG



6th Dam of Lot 69
 PINEHURST ROYAL ROSA-ET
 2E-91 EEEEE



3rd Dam Lot 69 ▶
 ASTRAHOE JMS RUBY ROBETTE
 EX-90 4Y EEV+E
 ▪ 13th Gen EX

Lot 69 ▪ SCO-LI BD DEFIANT ROBIN #609

144302815

BORN ▪ 03/31/2017

Fresh 7/18/20
 2-02 305 22690 2.8 642 2.9 667
 BRED 9/12/20 TO
 MOUNTFIELD SSI DCY MOGUL-ET
 840 3006972816
 SCOTT W. + LISA BUSH
 386 WATERCURE HILL RD
 ELMIRA, NY 14901
 607/733-5899

SCIENTIFIC B DEFIANT-ET *RC
 GTPI +1658G VG-87 EVV+ 141123484
 PTA +50M -54F -13P 99%R 8/2020
 PTA -388NM -.20%F -.05%P 71%US
 PTA -1.3PL 3.20SCS -2.7DPR 3.2%DCE
 PTA +2.73T +1.59UDC +.99FLC 99%R 8/2020

REGANCREST S BRAXTON-ET 61898423
 GTPI +1395G EX-95 EEV
 PTA +1.77T -.12UDC +.26FLC 99%R 8/2020

SCIENTIFIC GOLD DIOR RAE-ET *RC 138328405
 EX-92 EEEEE DOM
 4-02 365 31910 95 4.7 1495 3.3 1039

SCO-LI BRADNICK BR RAVEN
 143521402

REGANCREST-GV S BRADNICK-ET 66625940
 GTPI +1858G EX-96 EEEE
 PTA +1.69T +1.80UDC +1.74FLC 99%R 8/2020

2-00 298 19040 3.8 718 3.1 584
 2-11 272 19150 3.5 676 3.0 579
 [Maternal Sister]
 SCO-LI DEFIANT RB ROZELLA
 3-06 289 20050 4.5 907 3.3 664

MS ROLLINVIEW HR ROBETTE-ET
 72234141
 2-06 300 20670 4.2 872 3.2 654
 3-06 289 20050 4.5 907 3.3 664

3rd Dam: **ASTRAHOE JMS RUBY ROBETTE**
 EX-90 4Y EEV+E
 2-04 2 268 17080 3.7 632 3.4 586
 3-04 3 365 32760 4.7 1547 3.7 1199
 ▪ 13th Gen EX

4th Dam: **Astrahoe Stormatic RR Ruby**
 (EX-90 VEEVE)
 3-08 365 33210 3.1 1032 3.2 1071
 5-08 365 40700 3.9 1604 2.8 1152
 Life 100370 3.6 3580 3.0 3049

7th Dam: **Pinehurst Roulade**
 (2E-92 EEEEE)
 3-05 365 34160 4.3 1474 3.4 1156
 5-00 365 35130 3.6 1271 3.2 1115

11th Dam: **Pinehurst Rapture (4E-96 GMD)**
 8-00 365 30368 4.2 1290F

5th Dam: **Astrahoe LJ Rosa Royalty-ET**
 (2E-93 EEEEE)
 3-08 365 36880 3.8 1386 3.3 1199

8th Dam: **Pinehurst Sweet Cleo**
 (EX-90 EEVEV)
 6-00 365 40380 4.4 1776 3.2 1305
 Life 191570 3.9 7392 3.3 6238

12th thru 15th Dams all EX

6th Dam: **Pinehurst Royal Rosa-ET**
 (2E-91 EEEEE)
 3-10 365 41400 3.3 1358 3.0 1223
 6-08 365 35240 3.6 1272 3.2 1133
 Life 115400 3.5 4073 3.1 3593

9th Dam: **Pinehurst Sweet Freedom (EX-90)**
 5-07 330 34520 4.3 1500 3.1 1084

15th Dam: **Audrey Posch EX-93 GMD**

10th Dam: **Pinehurst Sweet Delight (3E-91)**
 8-00 365 28460 4.2 1194F

Lot 70 - SCO-LI YODER MRY MADONA #621

BORN - 09/04/2017

• Lot 71 Same Family

2-01 299 22427 3.7 823 2.9 646

DUE 10/8/20 TO
LARCREST KENOSHA 2515-ET
74630765

SCOTT W. + LISA BUSH
386 WATERCURE HILL RD
ELMIRA, NY 14901
607/733-5899

WOODCREST MOGUL YODER-ET

GTPI +2643G EX-90 EVEV GM 72254526
PTA +519M +81F +32P 99%R 8/2020
PTA +602NM +.21%F +.06%P 98%US FE +177
PTA +3.0PL 3.08SCS +.0DPR 1.8%DCE
PTA +.63T +1.04UDC +.47FLC 99%R 8/2020

SCO-LI SU SPUR MADORA

143660202
1-11 305 15580 3.8 598 2.7 419
3-01 305 23390 3.7 854 2.7 643
[Maternal Sister]
Lot 71 Dam SCO-LI MC DURHAM MIQUELA
2-05 305 17440 3.7 646 3.0 516
3-08 305 23150 3.3 754 2.8 654

144454370

MOUNTFIELD SSI DCY MOGUL-ET 840 3006972816
GTPI +2342G EX-93 EEVE GM
PTA +583M +47F +17P 99%R 8/2020

WOODCREST PLANET YAKARA-ET 840 3008363689
VG-85 VV+++ DOM
5-01 3 307 30740 3.7 1138 3.3 961

DE-SU 527 SPUR-ET 66636663
GTPI +1901G EX-EEEE GM
PTA +698M -16F +0P 99%R 8/2020

PARKVUE ATWOOD MARIYA 141307923

VG-87 3Y VVVE+
2-03 305 13750 3.9 531 3.0 409
3-03 305 26840 3.6 954 2.9 789
4-06 276 22940 3.4 781 2.8 632
5-05 305 23510 2.7 635 2.6 617
• 3rd Gen EX, VG

3rd Dam: PARKVUE LINJET MONAQUE-ET
VG-88 4Y VVVVE
3-00 2 305 15610 3.8 598 3.0 475

5th Dam: Eye-Like Kemview Mary (GP-83)
Life 1724 128410 3.7 4806 3.0 3879

4th Dam: EYE-LIKE DURHAM MARTIE
2E-93 7Y EEEEE
3-01 2 365 30010 3.5 1064 3.0 887
6-08 2 305 23680 4.1 973 2.8 659
5-01 2 305 26120 3.7 965 2.7 716
2-00 2 328 19300 3.5 677 3.0 581
Life 1896 127790 3.8 4875 3.0 3776

6th Dam: VG-85
7th Dam: VG-88
8th Dam: EX-90
9th Dam: VG-86

Lot 71 - SCO-LI BRADNICK MELINDA #642

BORN - 03/08/2018

• Lot 70 Same Family

Fresh 9/9/20

SCOTT W. + LISA BUSH
386 WATERCURE HILL RD
ELMIRA, NY 14901
607/733-5899

REGANCREST-GV S BRADNICK-ET

66625940
GTPI +1858G EX-96 EEEE
PTA +489M -44F -2P 99%R 8/2020
PTA -116NM -.22%F -.06%P 44%US
PTA +1.4PL 3.18SCS -2.8DPR 1.8%DCE
PTA +1.69T +1.80UDC +1.74FLC 99%R 8/2020

SCO-LI MC DURHAM MIQUELA

143209678
2-05 305 17440 3.7 646 3.0 516
3-08 305 23150 3.3 754 2.8 654
[Maternal Sister]
Lot 70 Dam SCO-LI SU SPUR MADORA
1-11 305 15580 3.8 598 2.7 419
3-01 305 23390 3.7 854 2.7 643

144558328

GEN-MARK STMATI SANCHEZ 134422312
GTPI +1558G EX-94 EEEE
PTA +1.20T -.08UDC +.88FLC 99%R 8/2020

REGANCREST BREYA-ET 62496852
EX-90 7Y VEEVE GMD DOM
2-02 365 31960 102 3.6 1164 2.8 905

REGANCREST ELTON DURHAM-ET 2250783
GTPI +1500G EX-90 EEEV GM
PTA +.74T +.27UDC +.96FLC 99%R 8/2020

PARKVUE ATWOOD MARIYA 141307923

VG-87 3Y VVVE+
2-03 305 13750 3.9 531 3.0 409
3-03 305 26840 3.6 954 2.9 789
4-06 276 22940 3.4 781 2.8 632
5-05 305 23510 2.7 635 2.6 617
• 3rd Gen EX, VG

3rd Dam: PARKVUE LINJET MONAQUE-ET
VG-88 4Y VVVVE
3-00 2 305 15610 3.8 598 3.0 475

5th Dam: Eye-Like Kemview Mary (GP-83)
Life 1724 128410 3.7 4806 3.0 3879

4th Dam: EYE-LIKE DURHAM MARTIE
2E-93 7Y EEEEE
3-01 2 365 30010 3.5 1064 3.0 887
6-08 2 305 23680 4.1 973 2.8 659
5-01 2 305 26120 3.7 965 2.7 716
2-00 2 328 19300 3.5 677 3.0 581
Life 1896 127790 3.8 4875 3.0 3776

6th Dam: VG-85
7th Dam: VG-88
8th Dam: EX-90
9th Dam: VG-86



◀ **Dam Lot 72**
 ◀ **2nd Dam Lot 73**
 COOKIECUTTER SSIRE HAS-ET
 VG-88 4Y EE++E DOM



2nd Dam Lot 72 ▶
3rd Dam Lot 73 ▶
 COOKIECUTTER MOM HALO-ET
 VG-88 2Y VV+VE DOM

Lot 72 - AOT GRANITE HOHUM-ET - 99%

#1801

840003141135036

BORN - 04/30/2017

- From Halo [Elite Cow] Family
- Lot 73 Maternal Sister
- Another Mat Sis on Genomic Locator List
- Maternal Sister to AI Sire, Helix

PROGENESIS GRANITE-ET - 99%

GTPI +2717G GM 12302878C
 PTA +1072M +84F +43P 99%R 8/2020
 PTA +583NM +.15%F +.03%P 65%US FE +167
 PTA +2.8PL 3.19SCS +.3DPR 1.3%DCE
 PTA +1.48T +.61UDC +.84FLC 97%R 8/2020

VIEW-HOME MONTEREY-ET • 99% 69087180
 GTPI +2454G
 PTA +2.32T +2.02UDC +1.12FLC 99%R 8/2020

SEAGULL-BAY SSIRE DEBRA-ET 71618933
 VG-88 2Y VVVVV DOM
 2-03 365 30670 4.0 1224 3.4 1056

SEAGULL-BAY SUPERSIRE-ET 69981349
 GTPI +2441G EX-90 EEV GM
 PTA +1303M +69F +40P 99%R 8/2020

COOKIECUTTER MOM HALO-ET
 VG-88 2Y VV+VE DOM 840003007069733
 GTPI +2279G
 2-00 3 365 35280 5.2 1819 3.5 1237
 • Dam to the former #1 GTPI bull, HALOGEN
 • USDA Elite Cow • Locator List Cow
 • Top 10000 Cow

Fresh 10/5/20
 2-02 365 24897 5.0 1262 3.6 922
 VG-86 2Y VV+VV
 • 10th Gen EX, VB
 GTPI +2752G
 PTA +1074M +86F +47P 82%R 8/2020
 PTA +611NM +183FE +2.8PL 3.00SCS
 PTA +1.26T +.99UDC +.63FLC 83%R 8/2020
 FANTASY-FOUND HOLSTEINS
 NEW BERLIN, NY 13411
 607/972-1771

COOKIECUTTER SSIRE HAS-ET

VG-88 4Y EE++E DOM 840 3012489198
 GTPI +2550G
 2-01 3 365 38700 4.5 1740 3.2 1252
 3-11 3 365 43860 4.0 1747 3.2 1402
 LIFE 1122 105510 4.4 4638 3.3 3476
 • 9th Gen EX, VG
 • Transmits GTPI in daus and sons by Modesty and Profit

3rd Dam: Cookiecutter Gld Holler-ET
 (VG-88 EX-MS DOM)

2-03 3 365 40730 3.5 1410 2.9 1172
 • Dam to Hefty at Semex

4th Dam: MS Knags-Rnsm Champ Haley-ET
 (EX-90 EX-MS GMD-DOM)

3-11 3 365 43690 3.7 1625 2.9 1274

5th Dam: Regancrest-JDV Hanna-ET (EX-90 EX-MS)
 4-7 365 45110 4.3 1922 3.2 1449

6th Dam: Long-Haven Rudolph Dee-ET
 (2E-90 EX-MS GMD-DOM)

Life 166900 4.3 7099 3.5 5884

7th Dam: Regancrest Elton Disrael-ET
 (VG-88 EX-MS DOM)

2-4 365 33617 4.5 1499 3.5 1169

8th Dam: Snow-N Denises Dellia
 (2E-95 EX-MS GMD-DOM)

Life 180240 3.9 7108 3.2 5723

9th Dam: Snow-N Dorys Denise
 (2E-90 EX-MS GMD-DOM)

Life 114010 3.6 4153 3.2 3649

Lot 72-1/2 - PENDING

BORN - 10/05/2020

Fall Calf

SIRE:

MR ANSLY ADDICTION-P-RED-ET *PC

GTPI +2039G EX-90 VEVE 72128091
 PTA +38NM +.23%F +.15%P 42%US
 PTA +2.3PL 2.63SCS +1.6DPR 3.1%DCE
 PTA +.75T +1.39UDC +.05FLC 98%R 8/2020

Lot 73 - FANTASY-FOUND DYNASTY HAVEN

#218

840003137471401

BORN - 07/02/2018

- From Halo [Elite Cow] Family
- Dam on Genomic Locator List

Fresh 9/5/20
GTPI +2703G
 PTA +863M +82F +51P 79%R 8/2020
 PTA +621NM +.17%F +.08%P
 PTA +3.6PL 3.02SCS +.3DPR 1.9%DCE
 PTA +.67T +.10UDC -.14FLC 77%R 8/2020
 PTA +198FE +0.7FI 1.9%SCE
 FANTASY-FOUND HOLSTEINS
 6071 STATE HIGHWAY 8
 NEW BERLIN, NY 13411
 607/972-1771

MR RUBICON DYNASTY-ET

GTPI +2652G 840 3132198398
 PTA +1018M +73F +50P 99%R 8/2020
 PTA +594NM +.12%F +.06%P 100%US
 PTA +4.4PL 2.78SCS -1.2DPR 2.1%DCE
 PTA +0.43T +.12UDC -.16FLC 91%R 8/2020

AOT HOTSHOT HISSYFIT-ET

GTPI +2586G 840003136887499
 PTA +1127M +67F +38P 82%R 8/2020
 PTA +497NM +.08%F +.01%P
 PTA +3.2PL 2.87SCS +.2DPR 2.8%DCE
 PTA +.76T +.09UDC +.03FLC 80%R 8/2020
 PTA +143FE +0.8FI 2.2%SCE

- Genomic Locator List
- Potential 10th Gen EX, VG

EDG RUBICON-ET 72128125
 GTPI +2755G GM
 PTA +756M +94F +39P 99%R 8/2020
 MISS OCD ROBST DELICIOUS-ET
 VG-87 3Y +EV+V GMD DOM 840003006989479
 2-05 365 33780 3.3 1121 3.1 1047

S-S-I P-K SHTGLSS HOTSHOT 72190820
 GTPI +2472G
 PTA +790M +51F +32P 99%R 8/2020

COOKIECUTTER SSIRE HAS-ET

VG-88 4Y EE++E DOM 840 3012489198
 GTPI +2554G
 2-01 3 365 38700 4.5 1740 3.2 1252
 3-11 3 365 43860 4.0 1747 3.2 1402
 LIFE 1122 105510 4.4 4638 3.3 3476
 - 9th Gen EX mammary
 - Transmits GTPI in daus and sons by Modesty and Profit

3rd Dam: COOKIECUTTER MOM HALO-ET

See Lot 72
 4th - 10th Dams



4th Dam Lot 74
 PENN-GATE STORM FLIRT-ET
 2E-92 EEEVE



5th Dam Lot 74
 PENN-GATE SKYCHIEF FINESSE
 3E-95 EEEEE DOM

Lot 74 - RACH-LEN SID FARAH

BORN - 04/08/2017

- From 2E-94 Fleurel Family

Fresh 10/3/20
 GP-82 2Y +VG++
 2-00 305 19777 3.7 733 3.0 595
 FANTASY-FOUND HOLSTEINS
 6071 STATE HIGHWAY 8
 NEW BERLIN, NY 13411
 607/972-1771

PINE-TREE SID-ET

62175895
 GTPI +1549G
 PTA -829M -19F -23P 99%R 8/2020
 PTA -339NM +.05%F +.01%P 18% US
 PTA -3.9PL 3.02SCS -5.0DPR 2.6%DCE
 PTA +1.47T +.92UDC -.86FLC 99%R 8/2020

RACH-LEN AFTRSHK FAITH

143388672
 VG-86 2Y VV+VV
 2-03 305 18300 4.3 779 3.1 562
 3-06 365 30710 3.9 1197 2.7 844

FLIRT FULL SISTERS: Penn-Gate Storm Fleurel-ET
 (2E-94 EX-MS DOM) - Has 16 EX, 41 VG daus
 6-00 365 36770 3.4 1265 3.2 1159

Penn-Gate Storm Fairy-ET (2E-92)
 5-08 365 33430 4.5 1512 3.4 1143

Penn-Gate Storm Fluff-ET (EX-93)
 5th Dam: Penn-Gate Skychief Finesse
 3E-95 9Y EEEEE DOM - 23 EX daus
 9-00 365 36760 3.8 1386 3.2 1158

REGANCREST-MR DRHAM SAM-ET 207184639
 GTPI +1568G GM
 PTA -.31T -.38UDC +.66FLC 99%R 8/2020

PINE-TREE FINLEY MINNIE-ET 61733050
 EX-90 6Y VVEVE DOM
 4-09 2 305 26120 89 3.5 911 3.0 786

MS ATLEES SHT AFTERSHOCK-ET 65249839
 GTPI +1674G EX-92 EEEVE
 PTA +1.43T +1.08UDC +.57FLC 99%R 8/2020

TYHILL LAUTHORITY FAITH 141533964
 EX-91 4Y VEEVE
 1-11 305 18890 4.3 814 3.1 584

3rd Dam: Not Classified

4th Dam: PENN-GATE STORM FLIRT-ET
 2E-92 7Y EEEVE
 5-03 2 364 28120 5.2 1459 3.5 997
 - Has 16 EX Sisters
 - 2E-94, EX-93, EX-92 Full Sisters

7th Dam: Penn-Gate Starbuck Finesse
 (2E-94 GMD DOM)

8th Dam: Penn-Gate Elevation Flashies
 (5E-94 EEEEE GMD DOM)
 Life 260540 4.4 11435F



◀ 2nd Dam Lot 75
 SHEBS GOLDWYN HAWAII-ET
 EX-92 4Y EEVVE 94-MS
 3-07 2 365 49540 4.4 2172 2.8 1394



4th Dam HAZEL SHOW WINNINGS

- 2nd 125,000 lb Cow WDE 2011
- 1st 125,000 lb Cow NY Spring Show 2011
- 1st East Fall Nat'l Aged Cow Res. Grand Champ 2009
- 1st 5Y WDE 2008 • HM All-American 4Y 2007
- Un. All-American Jr 3Y 2006
- 1st Jr 3Y WDE + Int. Champ 2006 • HM All-American Jr 2Y 2005

4th Dam Lot 75 ▶

QUALITY-RIDGE STORMI HAZEL
 2E-96 EEEEE

- Nom. All-American 7 consecutive year

Lot 75 ▪ SA-DAWN SOLOMON HANNA-ET *RC ▪ 99%

#69

840003144032208

BORN ▪ 03/07/2018

- From 2E-96 Hazel Family

Fresh 9/2/20

- Potential 6th Gen EX, VG

FANTASY-FOUND HOLSTEINS
 6071 STATE HIGHWAY 8
 NEW BERLIN, NY 13411
 607/972-1771

WALNUTLAWN SOLOMON-ET

GTPI +1993G 11775998C
 PTA -450M -13F -8P 99%R 8/2020
 PTA -173NM +.02%F +.02%P 23%US
 PTA -1.7PL 2.86SCS +.1DPR 2.6%DCE
 PTA +2.69T +1.69UDC +.60FLC 99%R 8/2020

SCARLET-SUMMER ARM HALLE-ET *RC

VG-86 3Y VVVVVV 840003133503966
 2-04 292 14210 4.7 669 3.5 491
 3-03 321 18380 4.9 904 3.5 649
 • 5th Gen EX, VG

VAL-BISSON DOORMAN-ET • 99% 107281711C
 GTPI +2204G CAN EX-90
 PTA +2.57T +1.61UDC +.99FLC 99%R 8/2020
 MISTY SPRINGS LAVANGUARD SUE 9979603C
 CAN VG-89
 4-03 365 30123 4.6 1380 3.0 910

MR APPLES ARMANI-ET *RC 68571374
 GTPI +2082G EX-90 EEEV
 PTA +.97T +1.75UDC +1.54FLC 99%R 8/2020

SHEBS GOLDWYN HAWAII-ET
 EX-92 4Y EEVVE 94-MS 140802135
 2-02 3 365 29710 2.8 834 2.9 862
 3-07 2 365 49540 4.4 2172 2.8 1394
 3rd PA Fat
 • 4th Gen EX, VG

Lot 75-1/2 ▪ PENDING

BORN ▪ 09/02/2020

Fall Calf

REGANCREST-GV S BRADNICK

66625940
 GTPI +1858G EX-96 EEEE
 PTA +1.69T +1.80UDC +1.74FLC 99%R 8/2020

3rd Dam: Quality-Ridge Champ Hope
 (EX-95-CAN 95-MS)

- 5-11 353 41321 4.0 1673 3.0 1259
- 1st West Spring Nat'l Aged Cow 2011
- All-West Mature Cow 2011

[EX-95] Maternal Sis] HAZELS GLDWN HANNAH-ET
 2-02 318 21630 3.6 783 3.4 740
 [EX-94 Maternal Sis] HAZELS ATWOOD HONOR-ET
 4-06 365 35410 5.0 1788 3.2 1131
 2-11 365 26900 5.3 1271 3.3 785

4th Dam: Quality-Ridge Stormi Hazel
 (2E-96 EEEEE)

- 5-01 365 40360 4.6 1844 3.0 1204
- 7-02 305 31260 4.4 1382 3.3 1016
- Life 184130 4.3 7858 3.3 6044
- Nom. All-American 7 consecutive years

5th Dam: Quality-Ridge SS Heidi (2E-90 EEEVV)
 5-06 305 24290 3.7 908 3.2 780
 Life 156500 3.8 6021 3.3 5171

6th Dam: Quality-Ridge Astre Hazel
 (VG-88 VEEVV)
 2-11 305 25900 3.6 925 3.3 867



2nd Dam Lot 76
LUCK-E DAMION TASSEL
 2E-94 EEEVE

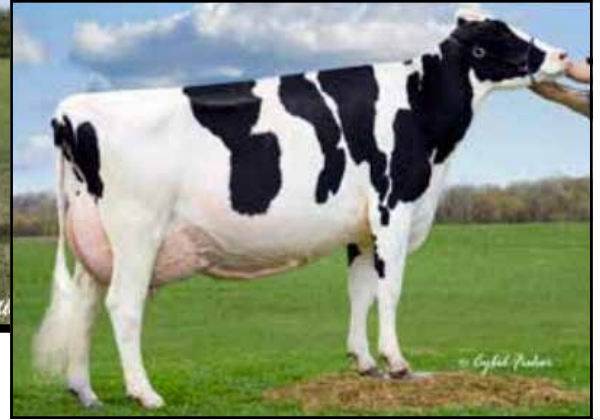

3rd Dam Lot 76
LUCK-E APPROVAL TAMMY
 2E-93 6Y EEEVE

Lot 76 • SCO-LI CORVETTE TASHA
 BORN • 06/05/2018

#645

144618927

• Lot 45 Same Family

Fresh 7/10/20
 BRED 9/4/20 TO
 SCIENTIFIC B DEFIANT 141123484

SCOTT W. + LISA BUSH
 386 WATERCURE HILL RD
 ELMIRA, NY 14901-9224
 607/733-5899

SONNEK GC CORVETTE-ET

GTPI +1941G EX-92 EEEE 71391400
 PTA -181M -3F +0P 99%R 8/2020
 PTA -148NM +.01%F +.02%P 94%US
 PTA -3.1PL 2.88SCS -1.8DPR 2.0%DCE
 PTA +1.99T +1.02UDC +1.59FLC 99%R 8/2020

OAKFIELD BYWAY TAYA-ET

840003134444617
 2-00 305 18020 3.6 641 3.3 587
 3-00 305 20170 2.9 593 3.3 663
 • 1 EX, 4 VG Maternal Sisters

MR CHASSITY GOLD CHIP-ET 140145553
 GTPI +1757G
 PTA +1.52T +1.30UDC +1.17FLC 99% 8/20
 SONNEK DAMION CHARLIE-ET 138545776
 4E-94 EEEEE
 8-07 365 32110 3.7 1185 3.2 1039

OH-RIVER-SYC BYWAY-ET 71310557
 GTPI +1890G
 PTA +2.53T +2.39UDC +.22FLC 99%R 8/2020

LUCK-E DAMION TASSEL

2E-94 7Y EEEVE 62637135
 3-10 2 365 31980 4.7 1492 3.2 1037
 6-08 2 309 27220 4.3 1182 3.4 939
 7-08 3 365 29610 3.9 1148 3.2 933
 2-05 2 365 27000 4.2 1135 3.5 936
 Life 1615 124970 4.3 5372 3.4 4191
 • 5th Gen EX

3rd Dam: LUCK-E APPROVAL TAMMY
 2E-93 6Y EEEVE

3-05 2 365 30660 4.5 1385 3.2 978
 5-00 2 365 39330 3.2 1257 2.9 1135
 2-02 2 365 22450 4.4 986 3.1 687
 Life 1517 122920 4.2 5120 3.2 3916

• HM Champion, IL Championship Show 2008

4th Dam: Leepaul Rudolph Tassel (2E-91)
 4-09 2 354 34860 4.8 1656 3.3 1152
 Life 2090 172830 4.7 8133 3.2 5522

5th Dam: Leepaul Astre Tassel 'RC (3E-93)
 5-06 2 365 31390 4.5 1427 3.1 978

6th Dam: Leepaul A J Tickle-Red (3E-90)
 6-02 2 305 24475 4.3 1063 3.2 787
 Life 157662 4.4 6927 3.4 5291
 Life 2738 161990 3.9 6281

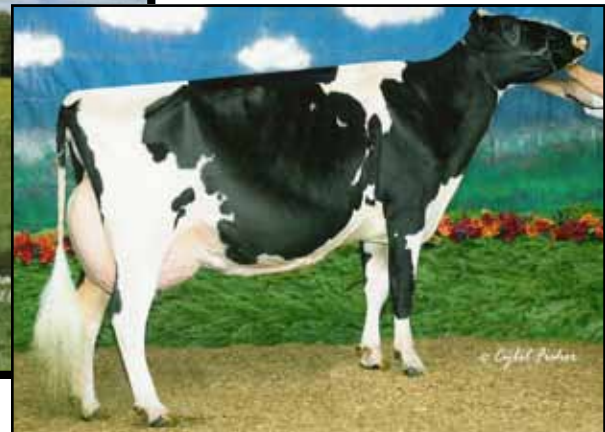

Maternal Sister to Dam Lot 77
 MS GOLDWYN MARGARITA-ET
 3E-94 9Y EEEEE
 6-09 365 27840 4.3 1194 3.1 851
 ▪ 3rd Gen EX

2nd Dam Lot 77
 BUSHOLM ECLIP KEN MILKSHAKE
 2E-95 EEEEE
 ▪ All-New York 5Y 2007

Lot 77 ▪ SCO-LI MOG YODER MERINGUE #772

BORN ▪ 12/10/2015

▪ From 3E-95 Milkshake Family

Fresh 4/27/20
 2-00 305 24910 3.2 794 3.3 810
 3-01 305 26790 3.3 878 3.2 853
 BRED 8/11/20 TO
 OUR FAVORITE UNDENIED-ET
 840 3125220760
 SCOTT W. + LISA BUSH
 386 WATERCURE HILL RD
 ELMIRA, NY 14901
 607/733-5899

WOODCREST MOGUL YODER-ET
 GTPI +2643G EX-90 EVEV GM 72254526
 PTA +519M +81F +32P 99%R 8/2020
 PTA +602NM +.21%F +.06%P 98%US FE +177
 PTA +3.0PL 3.08SCS +.0DPR 1.8%DCE
 PTA +.63T +1.04UDC +.47FLC 99%R 8/2020

MS GOLDSUN KT MINTSHAKE-ET
 142715329
 2-02 305 18796 3.9 744 3.3 627
 3-05 305 22513 4.4 986 3.2 730
 [EX + VG Maternal Sisters]
 MS GOLDWYN MARGARITA-ET
 3E-94 9Y EEEEE
 3-03 365 26430 3.9 1033 3.2 842
 6-09 365 27840 4.3 1194 3.1 851
 8-02 365 26610 4.2 1078 3.2 842
 Life 2491 173530 4.2 7316 3.1 5451
 MS Contens Soco Shake-ET *RC (EX-90)
 MS Goldwyn Malibu (VG-85 2Y)
 1-11 337 20700 4.3 899 3.3 691

143851473

MOUNTFIELD SSI DCY MOGUL-ET 840 3006972816
 GTPI +2342G EX-93 EEVE GM
 PTA +583M +47F +17P 99%R 8/2020

WOODCREST PLANET YAKARA-ET 840 3008363689
 VG-85 VV+++ DOM
 5-01 3 307 30740 3.7 1138 3.3 961

TOC-FARM GOLDSUN-ET 53990032335ITA
 GTPI +1428G
 PTA +1.12T +1.17UDC -.68FLC 99%R 8/2020

BUSHOLM ECLIP KEN MILKSHAKE
 4E-95 12Y EEEEE 132369004
 5-04 365 30350 4.4 1343 3.2 967
 3-06 365 27330 4.4 1189 3.2 870
 7-04 365 26650 4.6 1231 3.2 844
 8-10 365 25450 4.7 1190 3.1 780
 2-06 329 21370 4.2 890 3.3 695
 Life 3359 180570 4.6 8246 3.3 6001
 ▪ All-NY 5Y 2007
 ▪ 1st 5Y Cow New York State Fair 2007
 ▪ 6th 5Y Cow All-American Show 2007

▪
 3rd Dam: Busholm Jub Mandis Kendall
 EX-90 6Y VEEVE
 4-05 2 365 26960 4.2 1122 3.2 851
 6-05 2 305 25360 3.9 988 2.9 742
 2-09 3 365 19760 4.2 826 3.4 668
 Life 1934 118600 4.3 5117 3.6 4235

4th Dam: Busholm Buck-Lissa Mandi-ET
 (GP-84)

▪
 5th Dam: Busholm Enchan Serena Melissa
 (EX-90)
 5-06 2 305 26070 3.9 1025 3.0 776
 ▪ 5th Gen EX, VG

6th Dam: Busholm Wonders T T R Serena
 (2E-91 DOM)



Dam Lot 78
BELLVALE ATWOOD IMOGENE-ET
 2E-91 6Y VEEEEE

Lot 78 - BELLVALE DOORMAN IMO - 99% #1847

840003151768539

BORN - 08/25/2018

PTPI +1847
 - Potential 8th Gen EX, VG
 BRED 3/5/20 TO
 MAPEL WOOD BREWMASTER 11161715C

ALBERT W. BUCKBEE III
 75 BELLVALE LAKES RD
 WARWICK, NY 10990
 845/986-3030

VAL-BISSON DOORMAN-ET - 99%
 GTPI +2204G CAN EX-90 107281711C
 PTA -467M +14F +9P 99%R 8/2020
 PTA +70NM +.12%F +.09%P 18%US
 PTA +.2PL 2.64SCS -2.2DPR 2.7%DCE
 PTA +2.57T +1.61UDC +.99FLC 99%R 8/2020

DE-SU 521 BOOKEM-ET - 99% 66636657
 GTPI +2255G EX-90 EEV GM
 PTA +879M +4F +32P 99%R 8/2020

VAL-BISSON SHOTTLE IMELDA-ET 106173432C
 EX-94 7Y EEEEE
 4-03 365 40505 3.8 1550 3.4 1378

BELLVALE ATWOOD IMOGENE-ET
 2E-91 6Y VEEEEE 141438362
 2-06 365 23718 3.7 880 3.0 716
 3-09 340 27444 3.6 984 3.0 826
 4-09 365 31335 3.3 1022 3.0 926
 6-00 365 32811 3.5 1141 2.9 966
 - 7th Gen EX, VG

MAPLE-DOWNS-I G W ATWOOD-ET 8956379C
 GTPI +1916G EX-90 EE+V
 PTA +2.98T +1.70UDC +2.17FLC 99%R 8/2020

BELLVALE LINDY IDA
 2E-91 6Y EEEEE 133801637
 2-05 3 365 23140 4.7 1095 3.3 766
 3-07 3 365 29890 4.4 1323 3.3 972
 5-00 3 365 34570 4.2 1446 3.2 1092
 6-01 3 365 30720 5.1 1576 3.3 1014
 LIFE 1523 121440 4.6 5606 3.3 3967
 - 6th Gen EX, VG

3rd Dam: Ovaltop B-C Idaho EX-93 2E
 5-10 316 23030 4.4 1021 3.5 802
 Life 160270 4.4 6985 3.5 5689

4th Dam: Ovaltop Black Jack Isabelle VG-87
 10-06 365 21310 4.4 929 3.3 721
 Life 154910 4.4 6761 3.3 5150

5th Dam: Ovaltop Algonquin Ida VG-88 EX-MS
 3-02 365 27910 4.2 1161 3.3 909

6th Dam: Ovaltop Astro Jet Iva VG-88
 4-01 316 23210 3.1 709 3.3 762

7th Dam: Ovaltop Tradition BC Iris VG-86
 6-07 339 28040 3.3 929 3.1 856
 Life 165540 3.3 5529 3.0 5020

Lot 79 - BELLVALE DOORMAN SHARP - 99%

#2

840003012935096

BORN - 01/16/2019

PTPI +2127
Potential 8th Gen EX, VG
BRED 4/25/20 TO ANGUS
ALBERT W. BUCKBEE III
75 BELLVALE LAKES RD
WARWICK, NY 10990
845/986-3030

VAL-BISSON DOORMAN-ET - 99%
GTPI +2204G CAN EX-90 107281711C
PTA -467M +14F +9P 99%R 8/2020
PTA +70NM +.12%F +.09%P 18%US
PTA +.2PL 2.64SCS -2.2DPR 2.7%DCE
PTA +2.57T +1.61UDC +.99FLC 99%R 8/2020

DE-SU 521 BOOKEM-ET - 99% 66636657
GTPI +2255G EX-90 EEV GM
PTA +879M +4F +32P 99%R 8/2020
VAL-BISSON SHOTTLE IMELDA-ET 106173432C
EX-94 7Y EEEEE
4-03 365 40505 3.8 1550 3.4 1378

BELLVALE ARMANI SUE *RC
VG-87 3Y VVE+V 143683339
2-04 335 25390 4.1 1038 3.4 861
3-05 348 25560 4.3 1098 3.5 885
7th Gen EX, VG

MR APPLES ARMANI-ET *RC 68571374
GTPI +2082G EX-90 EEV
PTA +.97T +1.75UDC +1.54FLC 99%R 8/2020

BELLVALE DESTROY R SEVEN-RED
2E-92 6Y EEEEE 141225104
2-00 365 23220 4.2 985 3.4 785
3-02 340 26400 3.5 927 3.3 873
4-03 298 24010 4.0 966 3.4 809
5-03 343 28070 4.1 1146 3.4 951
6-04 365 27720 3.9 1077 3.5 963
LIFE 1770 131610 4.0 5202 3.4 4462
6th Gen EX, VG

3rd Dam: BELLVALE RDMN SPRINKLES-RED VG-86
4th Dam: BELLVALE SBRY SUNDAE-RED-TW EX-90
[EX-91 Maternal Sister]
[3E-93 Maternal Sister] Bellvale Durham Snaps
Life 218060 3.2 7076 3.3 7129
[VG-87 Maternal Sister]
5th Dam: O-C-E-C Thor Shelly-ET VG-88 EEE+V
5-11 365 29810 3.9 1177 3.4 1013
Life 257280 3.9 9939 3.4 8873

6th Dam: Flares Dairyman Scarlet-RED 2E-91 EEEE
5-07 365 25790 5.2 1350 3.4 870
7th Dam: Carrdale T Threat Flare-RED EX-90 EEEV DOM
6-06 294 23820 3.8 912 3.0 723
Life 130640 3.8 5013 3.0 3951

Lot 80 - BELLVALE SOLOMON BUTTE - 99%

#1846

840003151768538

BORN - 08/24/2018

From 4E-93 Munchkin Family

PTPI +1799
Potential 10th Gen EX, VG
BRED 4/19/20 TO ANGUS
ALBERT W. BUCKBEE III
75 BELLVALE LAKES RD
WARWICK, NY 10990
845/986-3030

WALNUTLAWN SOLOMON-ET
GTPI +1993G 11775998C
PTA -450M -13F -8P 99%R 8/2020
PTA -173NM +.02%F +.02%P 23%US
PTA -1.7PL 2.86SCS +.1DPR 2.6%DCE
PTA +2.69T +1.69UDC +.60FLC 99%R 8/2020

VAL-BISSON DOORMAN-ET - 99% 107281711C
GTPI +2204G CAN EX-90
PTA +2.57T +1.61UDC +.99FLC 99%R 8/2020
MISTY SPRINGS LAVANGUARD SUE 9979603C
CAN VG-89
4-03 365 30123 4.6 1380 3.0 910

BELLVALE ATWOOD BERRY
EX-90 5Y EEVVE 143145516
1-11 2 299 20550 3.4 699 2.8 577
3-01 2 365 24250 3.5 840 3.0 739
4-02 2 309 25760 3.7 948 3.0 776
5-02 2 287 21800 3.8 827 3.1 669
9th Gen EX, VG

MAPLE-DOWNS-I G W ATWOOD-ET 8956379C
GTPI +1916G EX-90 EE+V
PTA +2.98T +1.70UDC +2.17FLC 99%R 8/2020

BELLVALE DUNDEE BLUE
VG-85 5Y VVV++ 140588596
2-04 365 25100 3.6 912 3.2 815
3-06 282 23550 3.4 806 3.1 733
4-05 309 24280 3.5 856 3.0 731
5-05 336 29650 3.2 955 3.0 889
LIFE 1413 115730 3.5 4010 3.0 3526
8th Gen EX, VG

3rd Dam: BELLVALE HI METRO BERRY VG-85
[EX-92 Maternal Sister]
BELLVALE DURHAM BOYSNBERRY
4th Dam: AUTUMN-RIDGE L BLUEBERRY-ET VG-86
5th Dam: Bellvale Hi Metro Berry VG-85 VVVV+
4-02 348 30420 4.5 1358 3.3 991
6-04 365 30220 4.2 1276 3.3 1001
Life 170870 4.1 7083 3.4 5754
6th Dam: Autumn-Ridge L Blueberry-ET VG-86 VEVV+
9-11 365 39980 3.6 1459 3.1 1250
11-03 260 33240 3.6 1194 3.0 1010
Life 262360 3.8 9994 3.2 8417

7th Dam: Autumn-Ridge Mulberry-ET 3E-92 EEEEE
7-04 365 31850 4.0 1287 3.3 1038
Life 161190 4.0 6428 3.3 5247

8th Dam: Autumn-Ridge Sexy Munchkin-ET 4E-93 GMD-DOM
5-09 365 38900 4.3 1658 3.3 1276
Life 274810 4.2 11619 3.3 9073
9th Dam: Col-Ray Barrett Mary 2E-93 EEEE GMD-DOM
8-05 365 30280 3.4 1018 2.9 867
Life 149130 3.4 5074 3.1 4590

10th Dam: Col-Ray Bootmaker Melisa EX-90
11th Dam: Tricialand Chief Trish VG-85



2nd Dam Lot 81
BELVALE SHOTTLE AVA-TW
 2E-92 6Y EEEEE

Lot 81 • BELVALE DOORMAN ALFA • 99% #1864

840003202567413

BORN • 12/07/2018

• From 2E-94 Adeen Family

PTPI +2038

• **Potential 8th Gen EX, VG**

BRED 6/2/20 TO SEXED
 MAPEL WOOD BREWMASTER
 11161715C

ALBERT W. BUCKBEE III
 75 BELVALE LAKES RD
 WARWICK, NY 10990
 845/986-3030

VAL-BISSON DOORMAN-ET • 99%

GTPI +2204G CAN EX-90 107281711C
 PTA -467M +14F +9P 99%R 8/2020
 PTA +70NM +.12%F +.09%P 18%US
 PTA +.2PL 2.64SCS -2.2DPR 2.7%DCE
 PTA +2.57T +1.61UDC +.99FLC 99%R 8/2020

BELVALE DBACK ADA • 99%

VG-87 3Y +V+VV 144207295
 2-00 327 23010 3.5 805 3.3 758
 • 7th Gen EX, VG

DE-SU 521 BOOKEM-ET • 99% 66636657
 GTPI +2255G EX-90 EEV GM
 PTA +879M +4F +32P 99%R 8/2020

VAL-BISSON SHOTTLE IMELDA-ET 106173432C
 EX-94 7Y EEEEE
 4-03 365 40505 3.8 1550 3.4 1378

MR D APPLE DIAMONDBACK • *RC • 99%
 GTPI +1917G EX-93 EEEE 840 3013721049
 PTA +2.43T +2.04UDC +1.32FLC 99%R 8/2020

BELVALE SHOTTLE AVA-TW

2E-92 7Y EEEEE 141225104
 2-06 365 25140 3.8 957 3.3 825
 3-08 308 20660 4.1 856 3.3 688
 4-08 365 28370 3.8 1085 3.4 955
 5-11 318 26410 3.6 955 3.3 869
 7-00 353 23490 4.0 946 3.6 834
 LIFE 1773 127550 3.9 4946 3.4 4292
 • 6th Gen EX, VG

3rd Dam: *Carrousel Durham Alicia*
 2E-93 EEEEE
 5-08 365 32424 3.3 1071 3.2 1032
 Life 114679 3.3 3771 3.2 3754

4th Dam: *Ms Leducd Add E*
 2E-93 EEEVE
 3-08 365 23050 4.7 1079 3.6 838

5th Dam: *Ms Kingstead Chief Adeen-ET*
 2E-94 EEEEE DOM

3-05 310 30180 4.0 1209 3.4 1020
 • 2x Nom. All-American Jr 3Y|4Y 2000, 2001
 [3E-97 Full Sister] *Shoremar S Alicia-ET*
 6-10 365 35760 4.3 1544 3.4 1215
 • All-World + Peoples Choice Winner 2002
 • 3x All-Canadian & 3X All-Am
 • 6x All-American Nominated

6th Dam: *C Aitkenbrae Starbuck Ada*
 2E-94 EEEEE DOM
 Life 137740 3.4 4747 3.2 4389
 • All-American Sr 3Y 1990

Lot 82 - BELLVALE SOLOMON HAZEL - 99%

#1867

840003202567416

BORN - 12/31/2018

PTPI +1900
 • Potential 11th Gen EX, VG
 BRED 4/4/20 TO
 MAPEL WOOD BREWMASTER
 11161715C

ALBERT W. BUCKBEE III
 75 BELLVALE LAKES RD
 WARWICK, NY 10990
 845/986-3030

WALNUTLAWN SOLOMON-ET

GTPI +1993G 11775998C
 PTA -450M -13F -8P 99%R 8/2020
 PTA -173NM +.02%F +.02%P 23%US
 PTA -1.7PL 2.86SCS +.1DPR 2.6%DCE
 PTA +2.69T +1.69UDC +.60FLC 99%R 8/2020

VAL-BISSON DOORMAN-ET • 99% 107281711C
 GTPI +2204G CAN EX-90
 PTA +2.57T +1.61UDC +.99FLC 99%R 8/2020

MISTY SPRINGS LAVANGUARD SUE 9979603C
 CAN VG-89
 4-03 365 30123 4.6 1380 3.0 910

BELLVALE BRADNICK HEPP

VG-87 3Y V+V+E 143683366
 2-02 339 22088 3.5 763 3.0 672
 3-02 365 27489 3.4 940 3.2 885
 • 10th Gen EX, VG

REGANCREST-GV S BRADNICK-ET 66625940
 GTPI +1858G EX-96 EEEE
 PTA +1.69T +1.80UDC +1.74FLC 99%R 8/2020

BELLVALE GOLD CHIP HELEN

2E-91 6Y EEEEE 142241853
 1-11 362 18627 3.9 734 3.3 613
 3-00 365 29200 3.4 985 3.1 911
 4-04 365 34018 3.7 1250 3.1 1050
 5-11 365 30932 3.6 1119 3.2 982
 • 9th Gen EX, VG

3rd Dam: BELLVALE TALENT HILLARY VG-88
 4th Dam: BELLVALE DURHAM HILDA EX-90
 5th Dam: BELLVALE MEMORY HOOTER EX-92
 6th Dam: MAPLE-FLAT IV-ANN HUTCH EX-90

7th Dam: MAPLE-FLAT HARLEY EX-91
 8th Dam: MAPLE-FLAT IMP HETHER-TW VG-87
 9th Dam: MAPLE-FLAT MELVIN HAPPY EX-90
 10th Dam: MAPLE-FLAT BOOT-NICK HOPE VG-86

Lot 83 - POSTHAVEN GREG LUCKYLU

840003143485613

BORN - 12/09/2017

Fresh 4/16/20
 G-78 2Y GGGGG
 BRED 8/3/20 TO
 VIEWHOME BIG PUSH-ET
 840 3135145004

ANDREW + BETTY ANN POST
 COUNTY HIGHWAY 18
 HOBART, NY 13788
 607/538-1646

MAPLE-DOWNS GOLDWYN GREG-ET

PTPI +1726 840003123686742
 PTA -550M -13F -19P 67%R 8/2020
 PTA -240NM +.03%F -.01%P100%US
 PTA -2.5PL 3.00SCS -1.2DPR 3.2%DCE
 PTA +1.00T +.02UDC +.98FLC 47%R 8/2020

BRAEDALE GOLDWYN 10705608C
 GTPI +1862G CAN GP-84 GM
 PTA +.98T +.55UDC +.83FLC 99%R 8/2020

MAPLE-DOWNS STORM GYPSE-ET 66205825
 2E-94 6Y EEEEE GMD
 5-08 365 42610 4.3 1813 3.0 1262

POSTHAVEN ALBERTO LUCKCHARM

VG-87 4Y VEVVV 840003135286310
 1-11 280 13880 4.0 561 3.3 463
 3-03 305 29350 3.8 1113 3.0 893

MS ANDIS DESTRY ALBERTO-ET 70974096
 GTPI +1641G
 PTA +.62T -.52UDC -.74FLC 82%R 8/2020

CURR-VALE SID LADYLUCK-ET

GP-83 5Y VVEG+ 70357055
 2-00 228 15250 4.5 687 3.2 488
 3-03 250 24400 4.3 1044 3.0 730
 4-03 202 17330 4.1 702 3.0 524
 5-03 305 29250 4.0 1162 3.0 883

3rd Dam: Curr-Vale Goldwyn Lady-L 2E-94

See Lot 84
 4th - 10th Dams



4th Dam Lot 84 | 5th Dam Lot 83
 LADYHOLM LEEANNA
 2E-94 EEEEE DOM



5th Dam Lot 84 | 6th Dam Lot 83
 LADYHOLM LARISSA
 3E-95 EEEEE



2nd Dam Lot 84 | 3rd Dam lot 83
CURR-VALE GOLDWYN LADY-L
2E-94 6Y EEEEE
 • 8th Gen EX, VG

Lot 84 • POSTHAVEN CRUSH LUCKYGIRL • 99% #89

840 3143485612

BORN • 12/09/2017

• From 3E-95 Larissa

BRED 1/29/20 TO
 MORNING-VIEW RUSTY-RED
 73956675

BRETT POST
 COUNTY HIGHWAY 18
 HOBART, NY 13788
 607/538-1646

MAVERICK CRUSH • 99%
 GTPI +2020G 12042760C
 PTA -990M -50F -15P 99%R 8/2020
 PTA -150NM -.04%F +.06%P 63%US
 PTA +2.1PL 2.34SCS +1.1DPR 2.6%DCE
 PTA +2.52T +1.65UDC +1.55FLC 98%R 8/2020

VAL-BISSON DOORMAN-ET • 99% 107281711C
 GTPI +2204G CAN EX-90
 PTA +2.57T +1.61UDC +.99FLC 99%R 8/2020

EDG CLAIRE CLING-ET
 71494758

CURR-VALE SID LADYLUCK-ET
 GP-83 5Y VVEG+ 70357055
 2-00 228 15250 4.5 687 3.2 488
 3-03 250 24400 4.3 1044 3.0 730
 4-03 202 17330 4.1 702 3.0 524
 5-03 305 29250 4.0 1162 3.0 883

PINE-TREE SID-ET 62175895
 GTPI +1549G
 PTA +1.47T +.92UDC -.86FLC 99%R 8/2020

CURR-VALE GOLDWYN LADY-L
 2E-94 6Y EEEEE 62717302

2-05 3 288 29010 4.5 1312 3.1 886
 3-04 3 365 34910 3.5 1236 3.0 1044
 5-06 3 365 36100 3.8 1382 3.0 1095
 Life 1513 129290 4.3 5506 3.1 4049

- 8th Gen EX, VG
- All-NY Junior All-NY Aged Cow 2012
- Nom. Jr All-American 5Y 2011
- Grand Champion | Aged Cow NYS Fair 2012

3rd Dam: Four-Hills Inte Ladylily-ET
 VG-87 VEVE+
 2-01 305 25610 4.4 1121 3.3 837

4th Dam: Ladyholm Leeanna
 2E-94 EEEEE DOM
 5-00 365 35294 3.7 1358 2.9 1031
 6-11 305 32080 3.7 1887 2.7 880
 Life 207060 4.0 8361 3.0 6201
 • Nom. Jr. All-Amer Jr 2Y 2002

5th Dam: Ladyholm Larissa
 3E-95 EEEEE
 10-06 365 27420 4.3 1178 3.2 888
 Life 186590 4.4 8239 3.4 6362
 • HM All-American 2Y 1998
 • 2x Nom. All-American 3Y, 4Y 1999/2000
 • Res. All-American 5Y 2001

6th Dam: Ladyholm Laura (2E-91 EEEEE)
 6-0 365 33220 4.1 1369 3.5 1167
 Life 117680 4.1 4773 3.7 4369

7th Dam: Ladyholm MDB Alice (2E-93 EEEEE)
 7-00 365 29440 4.2 1228 3.6 1049
 Life 185190 4.2 7686 3.5 6458

8th Dam: Sugarcreek-VU Starlite Alysha
 EX-90 EVEE
 8-08 365 25760 4.3 1115 3.3 862
 Life 126350 4.3 5457 3.5 4438

9th Dam: Sugarcreek-Vu Mars Alice
 VG-88 VEVV



2nd Dam Lot 85
 KINGS-RANSOM MG CLEAVAGE-ET
 EX-95 5Y EEEEE 97-MS

Lot 85 • PINEYVALE CRUSH CANDY LAND • 99%

144578069

BORN • 06/02/2018

• From 11 Gens Excellent in 4E-97 Roxy Family

PTPI +2163
 • Potential 12th Gen EX
 BRED 6/30/20 TO
 APPLES ABSOLUTE-RED 139358472

VAN ACRES LLC c/o TOM VAN ALSTINE
 2750 COUNTY HIGHWAY 31
 CHERRY VALLEY, NY 13320
 607/644-6515

MAVERICK CRUSH • 99%

GTPI +2020G 12042760C
 PTA -990M -50F -15P 99%R 8/2020
 PTA -150NM -.04%F +.06%P 63%US
 PTA +2.1PL 2.34SCS +1.1DPR 2.6%DCE
 PTA +2.52T +1.65UDC +1.55FLC 98%R 8/2020

VAL-BISSON DOORMAN-ET • 99%

107281711C

GTPI +2204G CAN EX-90
 PTA +2.57T +1.61UDC +.99FLC 99%R 8/2020

EDG CLAIRE CLING-ET
 71494758

KINGS-RANSOM KB CUPID-ET • 99% ■

EX-91 4Y EEVEE 840003135332173
 2-00 305 22310 4.2 945 3.2 725
 3-02 365 28310 4.5 1274 3.3 929
 • 11th Gen EX

MORNINGVIEW MCC KINGBOY-ET • 99%

72044077

GTPI +2364G EX-92 EEVE
 PTA +2.05T +1.53UDC +.42FLC 99%R 8/2020

KINGS-RANSOM MG CLEAVAGE-ET

EX-95 5Y EEEEE 97-MS 71140554

1-11 3 307 27330 4.2 1137 3.2 876
 2-11 3 365 38240 4.8 1838 3.5 1336
 4-10 3 365 34460 5.1 1745 3.3 1120
 LIFE 1490 134610 4.8 6501 3.4 4627

• 10th Gen EX
 • 21 daughters EX or VG (10/19)
 [2E-95 Full Sister]

Kings-Ransom Mogul Cleo
 4-03 365 39770 4.1 1618 3.4 1338
 5-09 305 31900 4.5 1445 3.4 1093

Life 137470 4.5 6183 3.5 4771
 [EX-94, VG-87 Maternal Sisters]

Kings-Ransom Epic Classact
 3-02 365 37640 4.0 1518 3.3 1253
 Kings-Ransom Door Classy VG-87

• Res. Jr Champion 2016 NYS Fair Jr Show

6th Dam: Scientific Jubilant Rae-ET (EX-90 DOM)

5-11 365 38880 4.1 1608 3.6 1408
 Life 117590 4.0 4707 3.6 4242

7th Dam: C Hanoverhill Tony Rae
 (3E-96 EX-MS GMD DOM 5*)

6-11 3365 40221 4.1 1660 3.5 1408

8th Dam: Mil-R-Mor Roxette (EX-90 GMD DOM)

• 21 EX Progeny

9th Dam: C Glenridge Citation Roxy
 (4E-97 GMD)

• Life 3620 209784 4.5 9471

• Queen of the Breed I + II • Over 300 EX descendents

10th Dam: EX-90 GMD Life 218636 3.9 8581

11th Dam: VG-85 | Life 249500 lbs

3rd Dam: Golden-Oaks Gwyn Classy-ET
 3E-92 EEVEE

3-05 305 31580 4.1 1284 3.4 1062

• 1st 4Y NY Spring Jr Show 2014

[EX-93 Maternal Sister] Golden-Oaks Atwd Charla
 [EX-92 Dau] Golden-Oaks BCK Chaline

4th Dam: Golden-Oaks Champ Rae-ET
 3E-93 EEVEE

6-04 365 41590 4.1 1714 3.2 1319

Life 134060 4.4 5884 3.4 4522

• 17 Excellent + 15 Very Good daughters

5th Dam: Scientific Beauty Rae-ET *RC
 EX-90 VEEVV DOM

4-03 365 33710 4.7 1595 3.7 1243

Lot 86 - BURHANS-NY CASSIE ALFALFA - 99%

#519

144152933

BORN - 11/28/2016

Fresh 10/8/20
 BETH N BURHANS-MARSH
 6346 MONTGOMERY RD
 GROTON, NY 13073
 315/496-2210

FARNEAR ALFALFA-ET - 99%

GTPI +2008G 71088755
 PTA -475M -12F -15P 99%R 8/2020
 PTA +125NM +.02%F +.00%P 76%US
 PTA +4.6PL 2.76SCS +1.1DPR 1.8%DCE
 PTA -1.14T +.45UDC -.32FLC 97%R 8/2020

SEAGULL-BAY SUPERSIRE-ET 69981349
GTPI +2441G EX-90 EEV GM
 PTA +1303M +69F +40P 99%R 8/2020
 FARNEAR FREEDOM ADEEN-ET - 99%
 VG-85 3Y V++VV DOM 69822218
 2-02 365 29560 4.1 1213 3.4 997

BURHANS-NY CONNIE SHOUT

143106162
 2-10 305 15730 3.8 591 2.8 448
 3-10 305 19250 3.6 685 2.6 492

LADYS-MANOR RUBY D SHOUT-ET 137002991
GTPI +1953G GM
 PTA +177M +8F +7P 99%R 8/2020

BURHOLM CORY DUKE

141649461
 4-01 270 14760 3.7 541 2.9 425

Lot 87 - BURHANS-NY MUM ALFALFA - 99%

#520

144777561

BORN - 05/19/2017

Fresh 9/30/20
 BETH N BURHANS-MARSH
 6346 MONTGOMERY RD
 GROTON, NY 13073
 315/496-2210

FARNEAR ALFALFA-ET - 99%

GTPI +2008G 71088755
 PTA -475M -12F -15P 99%R 8/2020
 PTA +125NM +.02%F +.00%P 76%US
 PTA +4.6PL 2.76SCS +1.1DPR 1.8%DCE
 PTA -1.14T +.45UDC -.32FLC 97%R 8/2020

SEAGULL-BAY SUPERSIRE-ET 69981349
GTPI +2441G EX-90 EEV GM
 PTA +1303M +69F +40P 99%R 8/2020
 FARNEAR FREEDOM ADEEN-ET - 99%
 VG-85 3Y V++VV DOM 69822218
 2-02 365 29560 4.1 1213 3.4 997

BURHOLM MINNIE PROMOTE

141193036
 2-05 305 16660 3.2 526 2.7 454
 3-06 281 16960 3.3 555 2.8 481
 4-06 305 20460 3.3 676 2.7 545
 5-07 264 15780 3.3 516 2.7 419
 6-07 271 15060 3.2 477 2.5 384
 7-06 201 9580 3.4 324 2.9 282

WINDY-KNOLL-VIEW PROMOTE-ET 132815970
GTPI +1387G EX-92 EEEE
 PTA -.11T -.79UDC -.90FLC 98%R 8/2020

BURHOLM MONICA LON

138362292
 2-05 305 13890 3.4 478 3.3 459
 3-05 300 13640 3.7 501 3.2 432
 4-04 282 14420 3.7 537 3.2 465
 5-04 305 17690 3.6 636 3.2 563

3rd Dam: BURHOLM MARCY ELAND
 VG-88

Lot 88 - COOPERSTOWN EDWINA 5831 - 98%

#5831

84000320384329

BORN - 01/17/2019

PTPI +2190
 BRED 3/1/20 TO
 CO-OP JUMP CENTRO-ET
 840 3132633006
 JEFF RAUFF
 GREENWICH, NY

S-S-I MCGIRT HAMLET-ET

GTPI +2332G 840003124584794
 PTA +1271M +41F +22P 99%R 8/2020
 PTA +316NM -.03%F -.06%P100%US
 PTA +1.9PL 2.84SCS +.0DPR 2.1%DCE
 PTA +.12T +.41UDC -.38FLC 92%R 8/2020

FARNEAR-BH MR MCGIRT-ET 71088688
GTPI +2380G EX-90 EEVE
 PTA +1334M +49F +30P 99%R 8/2020
 S-S-I UNO DAMICA 8433-ET
 VG-88 4Y VE+EV DOM 840003011001337

COOPERSTOWN ESA 5358 - 96%

840003133376862
 1-11 3 301 25770 4.2 1071 3.1 800

SPRINGHILL-OH IRON HUSKY-ET 66576930
GTPI +2086G VG-88 EVVV
 PTA +340M +39F +21P 99%R 8/2020

COOPERSTOWN ESQUIRE 5062 - 93%

840003124026882
 1-09 3 297 22310 3.9 877 3.0 661
 2-08 3 305 25990 4.4 1154 2.9 751

Lot 89 - COOPERSTOWN AMBIKA 5830

#5830

840003203843293

BORN - 01/13/2019

WEBB-VUE SSI MNT MANDELA-ET

GTPI +2393G VG-86 VVVV 840003125325567
 PTA +1377M +52F +42P 97%R 8/2020
 PTA +346NM +.00%F +.00%P100%US FE +127
 PTA +1.0PL 3.04SCS -1.9DPR 2.0%DCE
 PTA +.68T +.83UDC -.18FLC 89%R 8/2020

BACON-HILL MONTROSS-ET 71703339
 GTPI +2411G EX-92 EEVE GM
 PTA +2090M +42F +58P 99%R 8/2020

WEBB-VUE GABOR MYCALA-ET 69334873
 EX-91 6Y EEVVE GMD DOM
 7-06 365 46710 4.2 1960 3.1 1437
 LIFE 1365 152790 4.1 6272 3.1 4729
 • National Elite Performer

COOPERSTOWN AURORA 5504

840003141487168

DE-SU DOMAIN SANTINO-ET 69989991
 GTPI +1923G
 PTA -.58T -.87UDC -.84FLC 92%R 8/2020

COOPERSTOWN ADELE 5216

840003128670089

PTPI +2144

BRED 3/1/20 TO
 CO-OP JUMP CENTRO-ET
 840 3132633006

JEFF RAUFF
 GREENWICH, NY

Lot 90 - ROSELAND RAINY FANNY

144562673

BORN - 03/26/2018

RAINYRIDGE BARNIE-ET 'RC

GTPI +1598G CAN EX-91 EEVV 10935962C
 PTA -454M -36F -14P 97%R 8/2020
 PTA -353NM -.07%F +.00%P 71%US
 PTA -1.6PL 3.42SCS -2.9DPR 3.2%DCE
 PTA +1.92T +.07UDC +.58FLC 96%R 8/2020

GEN-MARK STMATIC SANCHEZ 134422312
 EX-94 EEEE GTPI +1558G
 PTA +1.20T -.08UDC +.88FLC 99%R 8/2020

RAINYRIDGE TALENT BARBARA *RC 7543170C
 EX-95 EEEEE
 3-04 365 34465 3.6 1257 3.1 1068
 Life 1266 104815 3.9 4064 3.1 3259
 • All-American 5Y 2010

ROSELAND ATWOOD FURY 142976012

VG-86 4Y VE+GV
 2-02 54 3378 3.4 115 2.6 88
 ME: 22357 3.6 805 2.6 581
 Last test milking 68lbs 3.3%/2.5%

MAPLE-DOWNS-I G W ATWOOD-ET 8956379C
 GTPI +1916G EX-90 EE+V
 PTA +2.98T +1.70UDC +2.17FLC 99%R 8/2020

ROSELAND BRAXTON FLOWER

G-79 2Y G+GGG 141497699

PTPI +1605

DUE 12/8/20 TO
 BEEF BULL

J&E WEISSMANN FARM
 PO BOX 134
 CALLICOON CENTER, NY 12724
 845/482-5786

3rd Dam: *TAUZEL MORTY FABULOUS*
 (VG-86)

Lot 91 - WEISSMANN SYN HEAVY

#462

840003147738125

BORN - 07/06/2018

S-S-I CASHCOIN SYNERGY-ET

GTPI +2340G 840003012559846
 PTA +323M +8F +13P 99%R 8/2020
 PTA +283NM -.02%F +.01%P 67%US
 PTA +3.3PL 2.96SCS +1.2DPR 2.1%DCE
 PTA +1.04T +1.98UDC +.15FLC 97%R 8/2020

FARNEAR-TBR-BH CASHCOIN-ET 70354884
 GTPI +2231G
 PTA +278M +14F +11P 99%R 8/2020

S-S-I MOGUL SUPER 7913-ET 61018424
 VG-86 3Y VV++V GMD DOM 840003009554436
 2-05 3 305 28870 3.7 1080 3.3 964

WEISSMANN TIME CREAM-TW

GP-81 4Y ++G++ 63088872
 2-02 2 305 14000 3.0 415 3.1 439
 3-08 2 265 17520 3.3 583 3.0 518
 [Maternal Sister]
 WEISSMANN SP-MASTER STACEY
 GP-80 ++GF+

KLASSIC BIG TIME-ET 61143535
 GTPI +1761G GM
 PTA +.79T +.18UDC +.80FLC 99%R 8/2020

WEISSMANN ORB SPECIAL

63088838
 2-05 296 13500 2.6 355 2.9 386
 3-05 305 17860 2.3 411 3.0 536

PTPI +1912

DUE 11/15/20 TO
 BEEF BULL

J&E WEISSMANN FARM
 PO BOX 134
 CALLICOON CENTER, NY 12724
 845/482-5786

Lot 92 - WEISSMANN PENDING

PENDING

BORN - 02/17/2018

DUE 1/19/21 TO
HEREFORD BULL

J&E WEISSMANN FARM
PO BOX 134
CALLICOON CENTER, NY 12724
845/482-5786

MR ALL ABOUT IT-ET *RC - 99%
GTPI +2099 VG-86 VVVV 72227624
PTA -183M +19F +2P 97%R 8/2020
PTA +35NM +.09%F +.03%P 37%US
PTA -2.2PL 3.08SCS -1.4DPR 2.3%DCE
PTA +1.16T +1.72UDC +.84FLC 97%R 8/2020

DE-SU BKM MCCUTCHEN 1174-ET 99% 69990138
GTPI +2250G EX-93 EEEE GM
PTA +2.23T +1.48UDC +1.16FLC 99%R 8/2020
MS CARMEL APPLE-RED-ET 69561887

WEISSMANN PHOENIX STEWY
840003012331963

• Sold to Untested Herd

WINDY-KNOLL-VIEW PHOENIX-ET
GTPI +1765G VG-87 EE+G GM 62968892
PTA +.55T +.40UDC +.47FLC 99%R 8/2020

WEISSMANN EMORY SPIKIT-TW
137283101
2-04 305 18090 3.0 542 2.7 487
3-05 305 19110 3.3 625 2.8 536
6-11 305 31190 3.4 1047 2.5 793
LIFE 1515 115160 3.4 3872 2.7 3120

3rd Dam: WEISSMANN LANCE SPUNK
2-08 305 14250 3.8 535 3.0 430
3-08 305 23480 3.3 764 2.9 689
4-08 305 28030 4.0 1125 2.7 570

Lot 93 - WEISSMANN PENDING

PENDING

BORN - 04/09/2018

DUE 11/15/20 TO
HEREFORD BULL

J&E WEISSMANN FARM
PO BOX 134
CALLICOON CENTER, NY 12724
845/482-5786

MAPLE-DOWNS-I G W ATWOOD-ET
GTPI +1916G EX-90 EE+V 8956379C
PTA -368M +11F -10P 99%R 8/2020
PTA -174NM +.09%F +.01%P 46%US
PTA -2.4PL 3.12SCS -4.5DPR 4.4%DCE
PTA +2.98T +1.70UDC +2.17FLC 99%R 8/2020

BRAEDALE GOLDWYN 10705608C
GTPI +1862G CAN GP-84 GM
PTA +.98T +.55UDC +.83FLC 99%R 8/2020

MD-DELIGHT DURHAM ATLEE-ET 131704103
EX-92 4Y EEEEE GMD DOM
3-11 2 305 33700 5.7 1916 3.0 1021
• 3rd NY Fat • All American Sr 3Y Cow 2005

COOPERSTOWN JACKIE 5168
840003126479963

KED MERCHANT MICKEY
GTPI +1756G EX-90 VEEV 134774688
PTA +455M -10F +14P 99%R 8/2020

COOPERSTOWN JASPER 4260 66258038
1-10 3 305 20980 3.8 798 2.9 601
2-11 3 305 22360 4.1 924 3.0 667
4-01 3 305 26250 4.0 1051 3.0 779
5-00 3 305 19260 4.1 785 3.0 582
6-02 3 302 25410 4.0 1014 3.0 754
LIFE 1620 118470 4.0 4755 3.0 3517

3rd Dam: COOPERSTOWN ANDY JACKI
G-77 2Y FGGGG
2-11 3 305 26050 3.7 965 3.1 815
1-09 3 305 22610 3.8 854 3.1 701
4-02 3 292 25960 3.8 987 3.2 822

Lot 94 - CEDARCUT BURD STAR SUPERNOVA - 97.45%

840003143828792

BORN - 03/13/2018

• From 4E-96 Splotchy Family

Milking 68 lbs 4.3/3.3
• Fresh 6/6/20
2-02 113 7494 3.8 285 3.2 243 Inc
ME 23337 786P / SCC 0.3
• Potential 5th Gen EX, VG
BRED 9/19/20 TO
PALMYRA ROANOKE
840 3135447754
ERIN CURTIS SZALACH
3552 EAST ROAD
CAZENOVIA, NY 13035
315/655-8770

PALMYRA TRI-STAR BURDETTE-ET
100419568
PTA +264M +5F +13P 99%R 8/2020
PTA 2.94SCC +1.0PL -.5DPR
PTA +.90T 99%R 8/2020

PALMYRA TRI-STAR 150440
PTA +88M +1F +1P 97%R
PTA -.10T 95%R 8/2020

PALMYRA RENO BETHANY-ET
EX-90 3Y 100101191
LIFE 1551 120700 3.7 4496 3.2 3855

CEDARCUT SPRING DREAM STAR - 94.9%
VG-86 3Y 100662117
2-05 305 20020 4.4 882 3.3 665
3-06 305 18270 4.0 731 3.1 570
4-08 242 16386 5.2 852 3.0 494
• 4th Gen EX, VG

NEXUS DREAMER 89.81% 103734662C
PTA -184M +7F -5P 96%R
PTA +.20T 96%R 8/2020

SHAMROCK-HILLS SPRING
VG-89 4Y 100561676
2-03 326 16000 4.2 677 3.3 527
3-03 337 16110 4.2 671 3.3 538
4-03 242 12810 4.5 574 3.1 397

3rd Dam: Shamrock-Hills Spectacular-ET
2E-90
5-08 279 19590 3.5 690 2.9 5713

4th Dam Shamrock-Hills Splotchy
4E-96
7-09 305 23850 3.9 934 3.0 715
Life 2319 134090 3.9 5204 3.1 4134

Lot 95 - CEDARCUT DAZZ CRICKET'S CHIRP

100740754

BORN - 10/07/2017

Fresh 3/9/20
 - 2-05 202 13182 3.2 427 2.9 529 Inc
 SCC 0.8
 ▪ Potential 3rd Gen EX, VG
 BRED 6/17/20 TO
 CEDARCUT COLATA'S CHAMPION
 100722079
 KAYLA MC CAULEY
 3552 EAST ROAD
 CAZENOVIA, NY 13035
 315/655-8770

FAMILY-AF-AYR REALITY DAZZLE-ET

100605350

PTA -44M -2F -11P 91%R 8/2020
 PTA 2.91SCC +1.9PL +.6DPR
 PTA +.30T 87%R 8/2020

PALMYRA TRI-STAR REALITY 100369452
 PTA +418M +16F +0P 97%R
 PTA +.20T 96%R 8/2020

FAMILY-AF-AYR CORNELIUS DAISY 100136647
 5E-94 14Y
 LIFE 3867 222570 4.2 9262 3.3 7295

CEDARCUT BMORE CAP CRICKET

EX-91 4Y 100569124

2-08 298 14470 4.2 603 3.1 444
 3-08 308 15740 4.4 687 3.1 488
 5-08 303 15180 3.7 565 2.8 430
 ▪ 2nd Gen EX, VG

PALMYRA PARDNER BALTIMORE-ET 100279731
 PTA -543M -15F -13P 95%R
 PTA +.10T 90%R 8/2020

CEDARCUT WILTON COLLEEN CAP

VG-85 2Y 100455562

2-03 305 18790 4.3 815 3.3 620
 3-09 305 21370 3.6 760 3.1 671
 5-02 305 21470 3.5 742 3.2 679
 6-05 305 23660 4.1 977 3.1 725
 LIFE 1693 104390 3.9 4091 3.2 3388

Lot 96 - CEDARCUT PRED TIPSY TULIP

840 3143828796

BORN - 06/16/2018

▪ Lot 97 Maternal Sister

▪ Potential 3rd Gen EX, VG
 DUE 3/1/2021 TO
 CEDARCUT COLATA'S CHAMPION
 100722079
 ELIZA MC CAULEY
 3552 EAST ROAD
 CAZENOVIA, NY 13035
 315/655-8770

FOREVER SCHOON PREDATOR-ET

11119921C

PTA -59M -3F -5P 93%R 8/2020
 PTA 2.92SCC -1.8PL -2.0DPR
 PTA +.50T 92%R 8/2020

PALMYRA TRI-STAR REALITY 100369452
 PTA +418M +16F +0P 97%R
 PTA +.20T 96%R 8/2020

FOREVER SCHOON PRETTY 7441960C
 6-07 365 26026 4.6 1206 3.4 884

CEDARCUT BURDETTE TORI TIPSY

VG-88 5Y 100651379

2-04 204 14080 4.3 609 2.9 408
 3-11 305 19010 4.0 765 3.4 647
 5-02 290 15390 4.7 719 3.3 506
 6-02 305 20328 4.1 837 3.4 666
 ▪ 2nd Gen VG

PALMYRA TRI-STAR BURDETTE-ET 100419568
 PTA +264M +5F +13P 99%R 8/2020
 PTA +.90T 99%R 8/2020

CEDARCUT POKER TOBY TORI

VG-88 5Y 100644012

2-06 305 17090 4.3 732 3.2 554
 4-10 310 17330 3.8 650 3.2 561
 7-00 364 13280 4.4 580 3.1 406
 8-02 305 14770 4.7 687 3.0 450

Lot 97 - CEDARCUT PREDATOR TIPSY TAYLEE

840 3214808379

BORN - 09/19/2019

▪ Lot 96 Maternal Sister

▪ Potential 3rd Gen EX, VG
 Fall Calf
 ELIZA MC CAULEY
 3552 EAST ROAD
 CAZENOVIA, NY 13035
 315/655-8770

FOREVER SCHOON PREDATOR-ET

11119921C

PTA -59M -3F -5P 93%R 8/2020
 PTA 2.92SCC -1.8PL -2.0DPR
 PTA +.50T 92%R 8/2020

PALMYRA TRI-STAR REALITY 100369452
 PTA +418M +16F +0P 97%R
 PTA +.20T 96%R 8/2020

FOREVER SCHOON PRETTY 7441960C
 6-07 365 26026 4.6 1206 3.4 884

CEDARCUT BURDETTE TORI TIPSY

VG-88 5Y 100651379

2-04 204 14080 4.3 609 2.9 408
 3-11 305 19010 4.0 765 3.4 647
 5-02 290 15390 4.7 719 3.3 506
 6-02 305 20328 4.1 837 3.4 666
 ▪ 2nd Gen VG

PALMYRA TRI-STAR BURDETTE-ET 100419568
 PTA +264M +5F +13P 99%R 8/2020
 PTA +.90T 99%R 8/2020

CEDARCUT POKER TOBY TORI

VG-88 5Y 100644012

2-06 305 17090 4.3 732 3.2 554
 4-10 310 17330 3.8 650 3.2 561
 7-00 364 13280 4.4 580 3.1 406
 8-02 305 14770 4.7 687 3.0 450



◀ 2nd Dam Lot 98

CEDARCUT HOMERUN CASHEW CAYLE ▪ 92.59%
 ▪ 1st Spring Calf Mid-Atlantic + Jr National 2013
 ▪ Nom Jr All-American Spring Calf 2013

2nd Dam Lot 98 ◀

CEDARCUT HOMERUN CASHEW CAYLE ▪ 92.59%
 VG-86 2Y
 5-05 335 14383 3.8 541 3.1 452

Lot 98 ▪ CEDARCUT G CHARLOT CHARDONNAY ▪ 96.98%

840 3143828797

BORN ▪ 07/28/2018

DUO STAR GENTLEMAN-ET

106306758C

PTA -784M -18F -28P 91%R 8/2020
 PTA 3.05SCC -3.3PL +0.3DPR
 PTA +.90T 87%R 8/2020

PALMYRA TRI-STAR REALITY 100369452
 PTA +418M +16F +0P 97%R
 PTA +.20T 96%R 8/2020

DUO STAR AMOUR-ET 95.37% 103638586C
 LIFE 1686 123634 3.8 4751 3.3 4089

CEDARCUT BURD CAYLE CHARLOTTE ▪

96.28%

EX-90 4Y 10070965
 2-00 354 23410 3.6 851 3.0 713
 3-02 267 18180 3.6 657 3.2 586
 4-01 305 24240 3.6 881 3.1 761
 5-03 RIP Milking 102 lbs
 ▪ 2nd Gen VG

PALMYRA TRI-STAR BURDETTE-ET 100419568
 PTA +264M +5F +13P 99%R 8/2020
 PTA +.90T 99%R 8/2020

CEDARCUT HOMERUN CASHEW CAYLE ▪

92.59%

VG-86 2Y 100662078
 5-05 335 14383 3.8 541 3.1 452
 ▪ 1st Spring Calf Mid-Atlantic + Jr National 2013
 ▪ Nom Jr All-American Spring Calf 2013

▪ Potential 3rd Gen EX, VG
 DUE 2/8/2021 TO
 CEDARCUT COLATA'S CHAMPION
 100722079

ERIN CURTIS SZALACH
 3552 EAST ROAD
 CAZENOVIA, NY 13035
 315/655-8770

Lot 99 ▪ CEDARCUT VELVET BRAD RASPBERRY ▪ 97.68%

840 3214808378

BORN ▪ 09/04/2019

PALMYRA REALITY BRADOCK-ET ▪

97.68%

69261803
 PTA -338M +10F -4P 89%R 8/2020
 PTA 3.04SCC -1.7PL -0.5DPR
 PTA% +.12 +.04 86%R 8/2020

PALMYRA TRI-STAR REALITY 100369452
 PTA +418M +16F +0P 97%R
 PTA +.20T 96%R 8/2020

PALMYRA CALIMERO R. BAILEY-ET 95.37%
 EX-91 7Y 65003048
 LIFE 1830 140710 4.5 6364 3.3 4686

CEDARCUT RANEY RED VELVET ▪

97.68%

100736333

▪ Sold to Untested Herd

PALMYRA CALIMERO LH RANEY-ET 95.37% 69261850
 PTA -395M -19F -23P 88%R 8/2020
 PTA -.20T 83%R 8/2020

CEDARCUT HRUN ROSE RED CLOVER

100684999

GP-83 3Y
 3-02 324 19480 4.5 880 3.8 742

Fall Calf

ELIZA MC CAULEY
 3552 EAST ROAD
 CAZENOVIA, NY 13035
 315/655-8770

3th Dam: Cedarcut Nemo Red Rose
 2E-91 5Y 6-06 305 28450 3.7 1041 3.1 893
 Life 1610 113460 3.7 4144 3.2 3666

4th Dam: Mega-Star Big Red
 EX-90 5Y
 4-06 305 23370 3.2 741 2.8 662



◀ 2nd Dam Lot 100
 ▶ Full Sister to Dam Lot 101
 CEDARCUT BURDET CERISE CHEVELL
 3E-94 7Y 95-MS
 ▪ 2nd Aged Cow NYS Fair 2019



Full Sister to Lot 101 ▶
 CEDARCUT PRED CORVETTE CORVAIR
 ▪ Jr All-American Spring Calf 2018
 ▪ Hon Mention All-American 2018
 [WDE 2018 1st Jr | 3rd Open Ayrshire Show]
 ▪ 2nd Jr 2Y NY Ayrshire Jr Summer Spectacular 2020

Lot 100 ▪ CEDARCUT PRIME SS CHEYENNE

BORN ▪ 12/16/2017

▪ Lot 101 Same Family

Milking 72 lbs. ▪ Fresh 7/23/20
 2-07 66 4562 4.2 192 3.1 140 Inc
 SCC 0.6

BRED 9/14/20 TO
 BEAR-AYR DISTINCT KINGSIRE A2A2
 840 3132388711

ELIZA MC CAULEY
 3552 EAST ROAD
 CAZENOVIA, NY 13035
 315/655-8770

DE LA PLAINE PRIME

106061020C
 PTA -419M -1F -11P 95%R 8/2020
 PTA 2.88SCC -1.2PL -2.3DPR
 PTA +.50T 94%R 8/2020

CEDARCUT NEMO CHEVELL SS

100709616
 2-06 341 19370 4.6 885 3.5 675

3rd Dam: Cedarcut Poker Calypso Cerise
 GP-83

2-06 299 16010 3.6 577 2.9 463
 3-05 329 23460 3.3 776 3.0 695

100740763

PALMYRA TRI-STAR REALITY 100369452
 PTA +418M +16F +0P 97%R
 PTA +.20T 96%R 8/2020

FOREVER SCHOON PING 9591001C
 LIFE 2163 140157 4.5 6345 3.6 5042

BEAU LAC NEMO-ET 100264962C
 PTA -260M -10F -5P 87%R 8/2020
 PTA +.40T 82%R 8/2020

CEDARCUT BURDET CERISE CHEVELL
 3E-94 7Y 95-MS 1006341453-06 313
 20808 4.7 976 3.4 699
 4-06 346 26786 4.2 1127 3.1 828
 5-07 305 27410 4.5 1230 3.1 842
 ▪ 3rd NYS Fair 2012, 2nd Winter Yrlg NYS Fair 2013
 ▪ 3rd 4Y NYS Fair 2016, 2nd Aged Cow NYS Fair 2019

Lot 101 ▪ CEDARCUT PRED CORVETTE CLASSIC

BORN ▪ 03/17/2019

▪ Jr All-American Full Sister | 2018 Spring Calf
 Cedarcut Pred Corvette Corvaire
 ▪ Lot 100 Same Family

BRED 10/6/20 TO
 BEAR-AYR DISTINCT KINGSIRE A2A2
 840 3132388711

ELIZA MC CAULEY
 3552 EAST ROAD
 CAZENOVIA, NY 13035
 315/655-8770

FOREVER SCHOON PREDATOR-ET

11119921C
 PTA -59M -3F -5P 93%R 8/2020
 PTA 2.92SCC -1.8PL -2.0DPR
 PTA +.50T 92%R 8/2020

CEDARCUT BUR CERISE CORVETTE

VG-85 3Y 100684980
 3-02 357 25740 3.9 1013 3.2 824
 4-03 313 27110 4.6 1234 3.2 870
 [3E-94 Full Sister]
 Lot 100 2nd Dam: Cedarcut Burdet Cerise Chevell

840 3143828799

PALMYRA TRI-STAR REALITY 100369452
 PTA +418M +16F +0P 97%R
 PTA +.20T 96%R 8/2020

FOREVER SCHOON PRETTY 7441960C
 6-07 365 26026 4.6 1206 3.4 884

PALMYRA TRI-STAR BURDETTE-ET 100419568
 PTA +264M +5F +13P 99%R 8/2020
 PTA +.90T 99%R 8/2020

CEDARCUT POKER CALYPSO CERISE
 GP-83 3Y 100591293
 2-06 299 16010 3.6 577 2.9 463
 3-05 329 23460 3.3 776 3.0 695



◀ **Dam Lot 102**

CHAMPLIN-ARLIG BURDETTE DINA • 94.43%
 EX-92 5Y 92-MS
 ▪ *Supreme Champion*
Spring Dalry Preview Virtual Show 2020



Full Sister Lot 102 ▶

DARCI • *2nd of 25 Spring Calves*
 ▪ *2nd of 25 Spring Calves*
NY Ayrshire Summer Spectacular 2020

Lot 102 • CHAMPLIN-ARLIG DINA'S DANICA-ET • 97.21%

840 3143835557

BORN • 03/01/2020

Spring Calf

CASEY HINZ
 HOUGHTON, NY

PALMYRA BERKELY REAGAN-ET

840 3123620602

PTA -145M +6F -2P 90%R 8/2020
 PTA 2.96SCC -0.1PL -1.7DPR
 PTAT +.50T 84%R 8/2020

PALMYRA BENDIG BERKELY-ET 69261805
 PTA -383M -16F -17P 95%R
 PTAT +.30T 93%R 8/2020

PA.MYRA POKER LH ROSY-ET 66596106
 EX-92 4Y ELITE
 3-00 365 26100 4.4 1161 3.5 910

CHAMPLIN-ARLIG BURDETTE DINA •

EX-92 5Y 92-MS 840 3125073879 **94.43%**

2-00 287 14580 4.1 603 3.2 464
 ▪ *Supreme Champion Spring Dalry Preview Virtual Show 2020*
 ▪ *Reserve Grand Champion 5Y Troy, PA*
 ▪ *1st Jr 2Y NYS Fair 2017*
 ▪ *Nom All-American Spring Yearling 2016 [WDE 5th]*

PALMYRA TRI-STAR BURDETTE-ET 100419568
 PTA +264M +5F +13P 99%R 8/2020
 PTAT +.90T 99%R 8/2020

BROWN-BROOK NORMANDIN DAHLIA •
 GP-84 4Y 100629198 **88.87%**



◀ **Full Sister Lot 102**

DANI
 ▪ *Jr Champion 2020*
 ▪ *2x HM Jr Champion 2020*

Lot 103 - PENDING

PENDING

BORN - 06/2020

Summer Calf

LAKEVIEW GENETICS
HOUGHTON, NY

SIRE A: DES FLEURS SAGUENAY

110380727C
PTI +496
PTA +1062M +35F +32P 46%R 8/20
PTA +264NM -0.04%F -0.01%P
PTA 2.91SCC +0.3PL -1.9DPR
PTA +.02T 38%R 8/2020

TESTING FOR SIRE IDENTIY

SIRE B: DE LA PLAINE B-KING - 95.37%

109500046C
PTA +443M +40F +21P 47%R
PTA 3.10SCC -0.9PL -0.5DPR
PTA +.60T 40%R 8/2020

LESSARD JUMPER-ET 105650307C
PTI +455 -0.20T 86%R 8/2020
PTA +675M +19F +21P
DES FLEURS ROCKSTAR PAISIBLE
VG-85
2-4 365 28994 5.5 1597 3.6 1032

CHALUKA VIRGILE-ET - 90.75% 105776780C
PTA +418M +46F +23P 84%R
PTA +.10T 69%R 8/2020
DE LA PLAINE BURDETTE BLING-ET
ELITE 107961839C
5-03 365 37823 4.3 1645 3.4 1272

OLD-BANKSTON'S ONE NIGHTSTAND -

7376246 98.84%
▪ All-American Sprng Calf 2016
▪ 1st Spring Calf WDE 2016

PALMYRA REALITY G-MAN-ET 100624287
PTA +200M -1F -2P 83%R 8/2020
PTA% -.05 -.04 66%R 8/2020

FOREVER SCHOON NOSY - 98.84%
EX-91 5Y 100687152
3-08 305 21880 4.0 879 3.5 756
5-03 268 23740 3.9 929 3.0 707

3rd Dam: FOREVER SCHOON ANNA

Lot 104 - JACKSON-HILL FREEBEER TABITHA - 97.68%

840 3143182755

BORN - 12/14/2017

▪ 1st Winter Yearling Eastern States 2019

Sells Fresh

▪ Potential 3rd Gen EX, VG

CARL FOLAND
369 DUGAN HILL RD
SCHOHARIE, NY 12157
518/872-2747

TERRACE BANK FREE BEER-ET -

106437377C 95.37%
PTA +476M -3F -1P 93%R 8/2020
PTA 3.17SCC -1.2PL -0.7DPR
PTAT -.20T 90%R 8/2020

MARGOT CALIMERO - 90.75% 10310847C
PTA -542M -7F -11P 97%R
PTAT +.30T 96%R 8/2020

BLACKADDAR OLYMPIC MODEL 10314575C
LIFE 1830 125859 4.1 5108 3.0 3806

JACKSON-HILL BURDETTE TIARA

EX-91 5Y 840 3123695464
2-00 305 16660 4.1 682 3.4 563
3-03 298 21170 3.9 835 3.1 662

PALMYRA TRI-STAR BURDETTE-ET 100419568
PTA +264M +5F +13P 99%R 8/2020
PTAT +.90T 99%R 8/2020

JACKSON-HILL TOM TIFFANY 71245907
VG-88 4Y
2-00 277 16990 3.7 633 3.0 516
2-10 313 16740 3.7 626 3.1 521
3-10 280 13660 3.6 490 2.9 395
4-09 265 13510 4.0 534 3.1 417
5-09 308 16410 3.3 542 3.0 500

Lot 105 - LAZY M REAGAN TAYA - 96.7%

840 3202759732

BORN - 10/13/2019

Fall Calf

CARL FOLAND
369 DUGAN HILL RD
SCHOHARIE, NY 12157
518/872-2747

PALMYRA BERKELY REAGAN-ET

840 3123620602
PTA -145M +6F -2P 90%R 8/2020
PTA 2.96SCC -0.1PL -1.7DPR
PTAT +.50T 84%R 8/2020

PALMYRA BENDIG BERKELY-ET 69261805
PTA -383M -16F -17P 95%R
PTAT +.30T 93%R 8/2020

PA.MYRA POKER LH ROSY-ET 66596106
EX-92 4Y ELITE
3-00 365 26100 4.4 1161 3.56 910

LAZY M BIGSTAR TESS - 93.41%

VG-86 2Y 840 3135718151
2-02 3 342 22170 4.0 884 3.1 691
3-03 3 309 18480 4.0 740 3.0 555

KAMOURASKA BIGSTAR-ET - 86.82% 107821541C
PTA +1001M +32F +36P 86%R 8/2020
PTAT +.20T 77%R 8/2020

LAZY M GIBBS TERESA 840 3012136314
GP-83 2Y
2-02 3 257 13830 3.7 506 3.1 426

Lot 106 - FOL-AYR PRDEATOR LOLLI

840 3013942002

BORN - 04/02/2018

Sells Fresh

BLAKE FOLAND
369 DUGAN HILL RD
SCHOHARIE, NY 12157
518/366-5087

FOREVER SCHOON PREDATOR-ET
11119921C
PTA -59M -3F -5P 93%R 8/2020
PTA 2.92SCC -1.8PL -2.0DPR
PTA +.50T 92%R 8/2020

LIL-E'S BURDETTES LACY
G-77 2Y 840 3132007953
Record in Progress
• Nom Jr All-American Fall Calf 2016
• 1st Fall Calf Eastern States National + Jr 2016

PALMYRA TRI-STAR REALITY 100369452
PTA +418M +16F +0P 97%R
PTA +.20T 96%R 8/2020
FOREVER SCHOON PRETTY 7441960C
6-07 365 26026 4.6 1206 3.4 884
PALMYRA TRI-STAR BURDETTE-ET 100419568
PTA +264M +5F +13P 99%R 8/2020
PTA +.90T 99%R 8/2020
LIL E'S TUXEDO LADY
EX-90 5Y 69626193

Lot 107 - ENGLAN PREDATOR DELTA - 97.45%

66866804

BORN - 09/20/2019

• Same Family Lot 108

• Potential 3rd Gen EX, VG
Fall Calf

BAILEY WRIGHT
3110 HWY 812
DEKALB, NY 13630
315/347-3048

3rd Dam: AGAWAM LARO DAYTONA
GP-84 1-11
1-11 3 305 21600 3.5 753 3.3 702
3-00 3 302 23550 3.5 821 3.5 815

FOREVER SCHOON PREDATOR-ET
11119921C
PTA -59M -3F -5P 93%R 8/2020
PTA 2.92SCC -1.8PL -2.0DPR
PTA +.50T 92%R 8/2020

ENGLAN DREAMER DANICA
VG-85 2Y 840 3131881169
Record in Progress

PALMYRA TRI-STAR REALITY 100369452
PTA +418M +16F +0P 97%R
PTA +.20T 96%R 8/2020
FOREVER SCHOON PRETTY 7441960C
6-07 365 26026 4.6 1206 3.4 884
NEXUS DREAMER 89.81% 103734662C
PTA -184M +7F -5P 96%R
PTA +.20T 96%R 8/2020
ENGLAN AVENGING DALE
2E-90 5Y 72401870
1-09 326 14020 3.8 539 3.1 432
2-10 298 16920 3.5 594 3.1 526
3-09 305 19760 4.0 783 3.1 615
4-11 206 14420 3.2 458 3.0 426

Lot 108 - ENGLAN PREDATOR DOVER

66866805

BORN - 07/31/2019

• VG-85 Maternal Sister [Dam Lot 107]

ON SERVICE TO SEXED
RINGER

BAILEY WRIGHT
3110 HWY 812
DEKALB, NY 13630
315/347-3048

FOREVER SCHOON PREDATOR-ET
11119921C
PTA -59M -3F -5P 93%R 8/2020
PTA 2.92SCC -1.8PL -2.0DPR
PTA +.50T 92%R 8/2020

ENGLAN AVENGING DALE
2E-90 5Y 72401870
1-09 326 14020 3.8 539 3.1 432
2-10 298 16920 3.5 594 3.1 526
3-09 305 19760 4.0 783 3.1 615
4-11 206 14420 3.2 458 3.0 426

PALMYRA TRI-STAR REALITY 100369452
PTA +418M +16F +0P 97%R
PTA +.20T 96%R 8/2020
FOREVER SCHOON PRETTY 7441960C
6-07 365 26026 4.6 1206 3.4 884
KELLCREST AVENGER-ET 100273427
PTA -301M +1F -10P 96%R
PTA +.07T 92%R 8/2020
AGAWAM LARO DAYTONA
GP-84 1-11 69762398
1-11 3 305 21600 3.5 753 3.3 702
3-00 3 302 23550 3.5 821 3.5 815

Lot 109 - ENGLAN RYDER GLAMOUROUS

66866816

BORN - 06/26/2020

Summer Calf

BAILEY WRIGHT
3110 HWY 812
DEKALB, NY 13630
315/347-3048

PLUM-BOTTOM BURDETTE RYDER *TF
100662014
PTA -410M -6F -3P 71%R 8/2020
PTA 2.75SCC +2.0PL +0.5DPR
PTA -.10T 61%R 8/2020

ENGLAN RODNEY GAL
GP-82 4Y 66866798
Milking 90 lbs. - Not on Official Test

PALMYRA TRI-STAR BURDETTE-ET 100419568
PTA +264M +5F +13P 99%R 8/2020
PTA +.90T 99%R 8/2020
PLUM-BOTTOM LENNON RHODIE 100582064
2E-91 9Y
7-10 305 16030 3.3 534 3.1 497
HAWKSFIELD SARGE RODNEY-ET 65992079
PTA +23M -2F +3P 68%R 8/2020
PTA +.30T 60%R 8/2020
TRUE-AYR BUBBA'S GENNY
100565625

Lot 110 - HELL HOLLOW REMSBERG CORONA - 95%

840 3143831210

BORN - 04/12/2020

Spring Calf

PATRICK MILLER
219 MILLER ROAD
MOUNT VISION, NY
607/435-7307

PALMYRA POWER REMSBERG - 90%

840 3135447744
PTA -19M +21F +7P 46%R 8/2020
PTA 3.00SCC -0.8PL -0.2DPR
PTA +.10T 45%R 8/2020

DUTCH-AYR NANCIE'S NUTMEG

GP-84 4Y
• In Untested Herd

100682371

ANMAR PETER POWER-ET • 80% 64394151
PTA -33M +17F +9P 95%R
PTA -.40T 88%R 4/2020

PA.MYRA BERKELY P RUTH-ET 72394521
2E-94 5Y
LIFE 1405 117140 4.3 5058 3.1 3662

KELLCREST AVENGER-ET 100273427
PTA -301M +1F -10P 96%R
PTA +.07T 92%R 8/2020

LINCOLNSHIRE NANCIE

VG-85 5Y
• In Untested Herd

70449437

Lot 111 - WOODMAN-FARM DREAM VELICITY - 93.74%

#SET14F

840 3205973997

BORN - 06/05/2018

PTPI +1912

BRED 2/8/20 DUE 11/15/20 TO
MARGOT PENTAGON
110673114

TYLER WOODMAN
46 CLAY HILL RD
CLAREMONT, NH 03743
603/542-8573

NEXUS DREAMER - 89.81%

103734662C
PTA -184M +7F -5P 96%R
PTA 3.24SCC -4.1PL -4.1DPR
PTA +.20T 96%R 8/2020

WOODMAN-FARM DBL VROOM - 97.68%

100728132

MARGOT CALIMERO • 90.75% 10310847C
PTA -542M -7F -11P 97%R
PTA +.30T 96%R 8/2020

DU PETIT PONT TRADITION PASTEL • 88.87%
LIFE 1940 123882 4.0 4920 3.3 4127 102205401C

FAMILY-AF-AYR REM DBL BARREL-ET • 97.68% 100601945
PTA -539M -38F -15P 92%R
PTA +.80T 86%R 8/2020

SCAPELAND DW VANNA • 97.68%
VG-87 2Y 100668711
2-00 307 18490 4.0 745 3.0 553
• 3rd Jr 2Y Eastern States National Jr Show 2015

Lot 112 - WOODMAN-FARM B-KING LILAC - 97.1%

#SET09F

840 3143351270

BORN - 09/21/2018

PTPI +1912

BRED 8/17/20 DUE 5/4/21 TO
MARGOT PENTAGON
110673114

TYLER WOODMAN
46 CLAY HILL RD
CLAREMONT, NH 03743
603/542-8573

DE LA PLAINE B-KING - 95.37%

109500046C
PTA +443M +40F +21P 47%R
PTA 3.10SCC -0.9PL -0.5DPR
PTA +.60T 40%R 8/2020

SCAPELAND D LACEY - 98.84%

VG-86 4Y 100704787
3-03 305 19120 4.6 878 3.6 690

CHALUKA VIRGILE-ET • 90.75% 105776780C
PTA +418M +46F +23P 84%R
PTA +.10T 69%R 8/2020

DE LA PLAINE BURDETTE BLING-ET 107961839C
ELITE
5-03 365 37823 4.3 1645 3.4 1272

SHARWARDS RIGGINS DARRYL • 97.68% 100654466
PTA -1151M -25F -31P 83%R
PTA% +.12T +.03 69%R 8/2020

SCAPELAND NEVADA LACEY 100482869
VG-85 4Y
2-02 334 14100 4.0 570 3.2 450
3-03 305 17460 3.8 669 3.1 549
4-06 290 16540 3.6 592 3.0 501
6-04 312 18810 3.7 705 3.1 585
7-04 312 18110 3.8 685 3.0 547
8-04 255 17670 4.1 731 3.1 545
Life 2170 120820 3.8 4634 3.1 3756



◀ **Dam Lot 113**
 SCAPELAND BURDETTE WHAT'S UP
 • 3rd Winter Calf Eastern States National Show 2015

Dam Lot 113◀
 SCAPELAND BURDETTE WHAT'S UP
 VG-88 4Y
 3-06 258 14990 3.9 589 3.6 534

Lot 113 • WOODMAN-FARM MAGELLAN WYLDA • 91.91% #SET06H 840 3205974016
 BORN • 06/23/2020

Summer Calf

TYLER WOODMAN
 46 CLAY HILL RD
 CLAREMONT, NH 03743
 603/542-8573

DES COTEAUX MAGELLAN • 83.82%
 110237606C
 PTA +871M +35F +34P 44%R
 PTA 3.07SCC +0.5PL -0.9DPR
 PTA +.40T 39%R 8/2020

DES COTEAUX REVOLUTION-ET • 69.96% 108719731C
 PTA +1079M +64F +48P 85%R
 PTA -.20T 75%R 8/2020
 HALLS OLD BANKSTON MIRACLE-ET • 97.68%
 69949937

SCAPELAND BURDETTE WHAT'S UP
 VG-88 4Y 100694352
 3-06 258 14990 3.9 589 3.6 534
 • 3rd Winter Calf East'n States Nat'l + Jr Shows 2015

PALYMYRA TRI-STAR BURDETTE-ET 100419568
 PTA +264M +5F +13P 99%R 8/2020
 PTA +.90T 99%R 8/2020

JUNIPER GROUP SEVEN-UP 100382169
 VG-86 7Y
 2-03 326 19730 4.0 789 3.6 706
 3-04 305 19830 3.9 767 3.4 672
 4-08 305 20590 4.2 865 3.5 728
 5-11 301 23390 3.4 801 3.3 775
 6-11 305 23179 3.4 782 3.3 761
 8-07 305 21590 3.4 727 3.2 683
 9-09 305 19320 3.7 717 3.3 633
 Life 2924 185030 3.8 6944 3.4 6269

Lot 114 • WEISSMANN GIANNI CHER EXP #464 WJE8 68324461
 BORN • 07/24/2018

DUE 12/3/20 TO
 ECHO FARM TASER MOTOWN
 68307376

J&E WEISSMANN FARM
 PO BOX 134
 CALLICOON CENTER, NY 12724
 845/482-5786

GE GOLD MINE PRESTO GIANNI 68319302
Not Classified
 Parent Average PPR: +38 PTAT: +0.6
 PA: +193m +11f +7p +62NMS
 PA: PL -0.4 SCS: +3.11 DPR: -0.5 SCE:

NORTH STARS PRESTO ET EXP 68307590
 PPR: -88 87%R PTAT: +0.5 84%R (08/20)
 PTA: -395m -32f -19p -249NMS 92%R

WEISSMANN PREMIUM CHAROLL 68314488
 GP-84 3Y ++V+V
 2/06 364 17490 3.2 552 3.2 567
 3/09 349 18440 3.1 580 3.0 559

GE GOLD MINE R GENESIS 010 68307788
 2E-91 7Y EEEEE
 Life 1682 123290 4829 3951

SPRINGVILLE LOGIC PREMIUM ET 68306847
 Not Classified PPR: -117 83%R PTAT: +0.5 77%R (08/20)
 PTA: -924m -38f -29p -256NMS 90%R

WEISSMANN BEAUTIES PHONIA 68304504
 VG-85 4Y VVV+V
 2/07 365 14910 3.4 508 3.2 471
 3/11 365 18310 3.1 561 3.2 586
 5/02 340 19870 3.6 714 3.1 621



◀ **Dam Lot 115**

COLD SPRINGS GSR LUCKY
EX-90 4Y EVVEE

- Jr 3Y Nom All-American 2013
- Grand Champion NYS Fair [Jr 3Y]
- Int Champ N'eastern National [Jr 3Y]
- Nom All-American Summer Yrlg 2011



Maternal Sister to Lot 115 ▶
COBYROCK PPA LIZZY
EX-90

- Jr 2Y Nom All-American 2014
- 1st NYS Fair Jr 2Y
- 1st Northeast National [Jr 32]

Lot 115 ▪ COBYROCK DL LILAC EXP TW ET #CR8

840003143623288

BORN ▪ 03/10/2018

• Show Winning Family

Sells Fresh 10/5/20
▪ Potential 4th Gen EX

TRYON, JOHN R.
COBLESKILL NY

GE INNISFAIL DESTRY LAD

68310520 Not Classified
PPR: +44 71%R PTAT: +0.3 70%R (08/20)
PTA: -271m +2f +4p +85NM\$ 79%R
PTA PL: +0.8 SCS: +2.82 DPR: +1.1 SCE:
32 dau. av. 18768 3.8 708 3.1 590
32 class. dau. av. FS:85.3 UDC:0.42 FLC:1.52

SCIENTIFIC DESTRY-ET

Not Classified 138122625

INNISFAIL OB LADY 5070

EX-90 7Y EEVVEE 463534

6-11 329 18320 3.4 628 2.9 529

GLENBROOK STORM RULER

Not Classified 454274

PTA: -1014m -26f -27p -334NM\$ 86%R

COLD SPRINGS GSR LUCKY

EX-90 4Y EVVEE 68306614

2/00 226 9820 3.1 304 3.0 299

- Nom All-American Jr 3Y 2013
- 4th Jr 3Y Word Dairy Expo 2013
- Grand Champion NYS Fair [Jr 3Y] 2013
- Interm Champ N'eastern National [Jr 3Y] 2013
- Nom All-American Summer Yearling 2011

VINRA R-RUBEN LORALIE-EXP-ET

EX-90 5Y VEEVEE 465354

2/08 331 15440 3.7 577 3.4 523

3/09 227 10900 3.6 395 3.4 369

4/09 237 10240 3.3 343 3.2 326

5/09 150 8030 3.7 294 3.2 256

6/09 199 9350 3.4 320 3.4 316

3rd Dam: Kingsdale Lady Elegance 163rd
EX-90

11-05 339 23810 3.4 820 3.1 747

13-02 333 26380 3.0 784 2.9 760



Dam Lot 116
 WILDHOLM SUNFLOWER GOLD EXP
 ▪ *Maximum Score* ▪
 2E-94 EVEEEE 94-MS
 ▪ *Hon Mention Jr All-American Sr 3Y 2017*

Lot 116 ▪ WILDHOLM LADY SLIPPERS

#144

840 3131153394

BORN ▪ 09/04/2015

- Intermediate Champion [Sr 2Y] NYS Spring
- Grand Dau 3rd Spring Calf NE All Breeds Show, Mass. 2020
- From 2E-94 Sunflower

B-D-F DIAMOND SPARKLER

VG-88 467260
 PPR: -51 70%R PTAT: +0.3 71%R (08/20)
 PTA: -547m -15f -11p -152NM\$ 78%R
 PTA PL: -2.2 SCS: +2.91 DPR: +0.5 SCE:
 33 dau. av. 18355 3.9 719 3.2 586
 27 class. dau. av. FS:84.8 UDC:-0.53 FLC:-0.23

INNISFAIL PRINCE OF DIAMONDS 455825
 NOT CLASSIFIED
 PPR: -67 91%R PTAT: -0.1 92%R (08/20)
 OTHELLO RUBYS JEWEL 452318
 3E-E93 10Y EEEEE 94-MS CERT*
 3/09 345 35220 6.0 2098 3.1 1088

Fresh 3/1/20

VG-87 4Y VVVVV

▪ 3rd Gen EX, VG

2/05 310 13140 3.8 496 3.4 447

3/05 282 17690 3.4 601 3.0 539

ULTRASOUND HEIFER

BRED 7/15/120 TO

CIRCLE B A LUCKY STRIKE-PP A2A2
 68317996

MADISYN WRIGHT
 WILD SPRINGS FARM
 DEKALB JUNCTION, NY

WILDHOLM SUNFLOWER GOLD EXP

2E-94 6Y EVEEEE 94-MS 72401853
 2-10 270 13780 3.7 510 3.3 456
 3-09 277 17100 3.6 616 3.2 539
 4-08 305 18360 3.5 648 3.0 548
 ▪ 1st Yearling in Milk Winter Nat'l Show 2015
 ▪ Res All-American Yrlg in Milk
 ▪ Jr Res All-American Sr 2Y 2016
 ▪ Hon Mention Jr All-American Sr 3Y 2017
 ▪ 3rd 4Y Winter Nat'l Jr Show 2018
 ▪ Nom. All-American Fall Calf
 ▪ Int Champ [Sr 3Y] All-American Dairy Show 2017, PA

MYSHA-WO ADVENT LIRIANO-ET 360012770
 Not Classified
 PTA: +430m +13f +5p +14NM\$ 97%R

HILLHOLM LENEY GOLD-ET 68592028
 VG-86 3Y V+EVV
 2/01 325 3 20240 4.0 815 3.3 660
 3/02 337 3 27080 3.8 1022 3.3 884
 4/03 298 3 22570 4.1 933 3.5 788
 6/06 283 2 17470 4.1 718 3.2 552
 Life 1659 105140 4167 3455

Lot 117 - WRIGHT WAY JUMANJI
BORN - 04/16/2020

#32

68327201

Spring Calf

 MADISYN WRIGHT
 WILD SPRINGS FARM
 DEKALB JUNCTION, NY

OCEANBRAE FOSTER EXP

Not Classified
PPR: -21 46%R 00%R

12765097

GE TREETON PINGERLY
NOT CLASSIFIED

4521YAUS

OCEANBRAE LOGIC FEATHER ET

9993349

NIXS JUKE BOX

VG-88 7Y EEVGE

68313127

WILDWOOD GAILS SUPREME 393385
Not Classified PPR: -235 71%R PTAT: -1.5 66%R (08/20)
PTA: -2051m -73f -57p -605NM\$ 84%R

NIX M.A. JAYLA

VG-88 2Y VVVVE 68300874
2/09 331 2 10180 3.5 354 2.9 296
3/10 327 3 5940 4.1 245 2.8 169
5/00 307 2 11620 3.5 412 3.0 343

Lot 118 - GRAY GOOSE MCCOY ROSEANNE

BORN - 10/17/2015

#V2

68320008

• Lot 119 Same Family

Sells Fresh

 JACK VUNK
 EDMESTON NY

ECHO FARM TED MCCOY-ET

Not Classified 467909
PPR: +57 83%R PTAT: -0.8 74%R (08/20)
PTA: +253m +4f +18p +78NM\$ 90%R
PTA PL: -0.2 SCS: +2.77 DPR: -0.2 SCE:
78 dau. av. 20266 3.8 769 3.2 647
29 class. dau. av. FS:82.3 UDC:-0.57 FLC:-0.59

VINRA FROST TED 450289
VG-85 PPR: +20 93%R PTAT: -0.3 90%R (08/20)
PTA: -85M +4F -2P +98NM\$ 96%R (MACE)

ECHO FARM FROLIC MAISEY 456474
EX-90 6Y EEEVE *CERT
Life 1950 119410 4764 4109

HICKORY HILLS CRYSTALS RUBY

Not Classified 68311009
• In Untested Herd
• 1st 4Y NYS Fair 2014

KULP-GEN JURIST ACE-ET 370012479
Not Classified PPR: +54 92%R PTAT: -0.4 84%R (08/20)
PTA: -488m +40f +2p +280NM\$ 96%R (MACE)

WILA-HALA SWEET CRYSTAL LEADER 68309476
GP-81 6Y VEVFG
• In Untested Herd

Lot 119 - GRAY GOOSE FREDRICK RACHEL

BORN - 03/17/2018

#V3

68324024

• Lot 118 Same Family

Sells Fresh 9/11/20

 JACK VUNK
 EDMESTON NY

ROCKING WS KOURTS FREDRICK ET

Not Classified 68302824
PPR: -6 85%R PTAT: -0.1 74%R (08/20)
PTA: -230m -23f -1p -41NM\$ 92%R
PTA PL: +2.4 SCS: +2.99 DPR: -0.3 SCE:
112 dau. av. 22197 3.7 818 3.2 700
28 class. dau. av. FS:83.0 UDC:-0.08 FLC:0.27

GOLD MINE FROST KOURT 454143
NOT CLASSIFIED PPR: +3 95%R PTAT: -0.1 94%R (08/20)
PTA: -542M -11F -9P +62NM\$ 97%R (MACE)

VINRA OUTLAW FLICKER-EXP 451562
EX-90 6Y EEEVE *CERT
4/07 365 30840 3.7 1156 3.1 959

GRAY GOOSE GOLDEN ROSIE

Not Classified 68313602
• In Untested Herd
• Lot 118 Maternal Sister

KUNDES GOLDEN MS JUSTMONEY 68303696
Not Classified PPR: -146 80%R PTAT: -0.7 65%R (08/20)
PTA: -775m -52f -23p -361NM\$ 88%R

HICKORY HILLS CRYSTALS RUBY 68311009
Not Classified
• In Untested Herd
• 1st 4Y NYS Fair 2014

3rd Dam: WILA-HALA SWEET CRYSTAL LEADER
GP-81 6Y VEVFG

Dam Lot 120 ▶
CRAIG MOOR FAYETTE SELMA
 EX-93 5Y
 ▪ A2A2
 ▪ 2x Nom All-American Jr



Maternal Sisters Lot 120

POPPYDALE ACHIEVE SARA-ET (EX-92 4Y)
 2-01 305 15870 4.3 687 3.2 515
 ▪ 2 EX, 1 VG Maternal Sisters

POPPYDALE LATIMER SPICE-ET (VG-88 3Y) ▶
 2-01 305 15870 4.3 687 3.2 515
 ▪ Nom All-American Winter Calf 2017

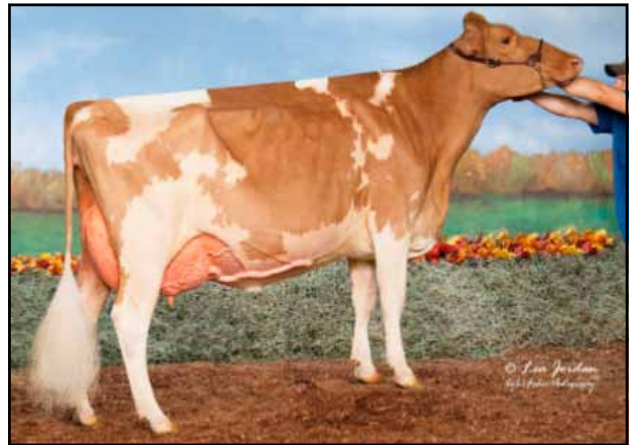

Lot 120 ▪ POPPYDALE BEAU SABLE-ETV ▪ A2A2 #CR12

840003143623289

BORN ▪ 03/22/2019

- 3 Gens Show Winning
- Flush Mate Reserve Jr Champion | Fall Calf
- Guernsey Gold Showcase Cortland 2020

▪ **Potential 4th Gen EX, VG**
BRED 6/7/20 DUE 3/15/21 TO SEXED
 HI-GUERN-VIEW LEVI DRONE
 97004646
 TRYON, JOHN R.
 COBLESKILL NY

3rd Dam: PR-CRAIG MOOR SHELDONS SATURN
 VG-85 6Y

Lot 120 Dam: A 4x Champion

- Sr 3Y Grand Champion All-American Jr Show
 Nom Jr All-American 2008
- 5Y Honorable Mention All-American Jr Show
 Nom Jr All-American 2010
- 3Y, 4Y, 5Y Grand Champion NYS Fair Jr Show

COULEE CREST NOVAK LAMBEAU-ET ▪

840003128910115 **A2A2**
 PTI +45 GPTA +240M +0.10% +28F +0.01% +10P
 -1.1DPR +0.6PL +175NM\$ 82NM 54%R
 2.96SCS +1.1SCR 42%R
 0.80LIV 32%R 1.90GL 44% Rel 2.20EFC 35%R
 PTAT +0.4 +0.5UDC +0.5FLC 52%R 8/2020

CRAIG MOOR FAYETTE SELMA ▪ A2A2

EX-93 5Y 92/89 68003686
 4-03 325 17330 4.2 736 3.2 558
 5-04 298 14980 4.2 633 3.2 482
 6-03 339 16630 4.1 679 3.4 567
 7-06 305 17670 4.5 803 3.2 568

▪ EX Daus

Poppydale Achieve Sara-ET (EX-92 4Y 92/91)

2-01 305 15870 4.3 687 3.2 515

Poppydale Aaron Savannah-TW (EX-90 6Y 90/92)

2-04 295 14190 5.2 733 3.6 515

6-04 305 18860 5.4 1014 3.6 675

Poppydale Yogi Suzannah-ET (EX-90 3Y 90/90)

Poppydale Yogi Sheila-ET (EX-90 3Y 90/91)

2-11 303 15860 4.5 708 3.3 523

▪ VG, GP Daus

Poppydale Latimer Spice-ET (VG-88 3Y 87/84)

▪ Nom All-American Winter Calf 2017

▪ Jr Champion | Winter Calf NYS Fair 2017

Poppydale Royalty Annie (GP-84 3Y 84/85)

3-09 289 15050 5.0 758 3.5 522

2-06 305 11100 3.9 437 3.3 366

LANG HAVEN GRUMPY NOVAK ▪ A2A2 68042542
 GPTA +893M -0.09% +25F -0.02% +26P
 -1.7DPR +0.5PL +204NM\$ 88NM 94%R 8/20

COULEE CREST COPPER LEENAH-ET ▪ A2A2 78002897
 VG-88 5Y VV+VE
 5-03 3 365 3 27410 6.3 1726 3.7 1008

DUTCH MILL TELESTARS FAYETTE 591871
 PTI -127
 GPTA -1282M +0.03% -54F +0.04% -36P 8/2020

GR-CRAIG MOOR JUMBOS SALLY 3068427

EX-91 5Y 92/92
 2-03 344 14990 4.6 689 3.4 505
 3-04 283 14860 4.9 725 3.3 497
 4-04 336 15590 5.1 795 3.7 576
 5-05 331 16910 4.6 778 3.2 544
 ▪ 4th Jr 3Y NGS-Harrisburg 2003
 ▪ 2nd Jr 3Y NYS Fair 2003



3rd Dam Clara Bell: A Champion

- Jr 3Y Junior All-American 2010
Reserve All-American
- 4Y Nom All-American Jr
- 5Y All-American
Grand Champion Jr Show Louisville 2012
Sr Champion, Reserve Grand Champion Louisville
Reserve Grand Champion Guernsey Jr Show WDE 2012
- Aged Junior All-American
All-American
Grand Champion National Guernsey Show WDE 2013
All-American Total Performance Cow 2013



3rd Dam Lot 121 ▶

WEE ACRES SPIDER CLARABELL
EX-94 6Y

- Grand Champion Guernsey Show WDE 2013
- All-American Total Performance Cow 2013

Lot 121 ▪ GRAY GOOSE ALANN CHLOE #CR12

97005801

BORN ▪ 04/02/2018

- World Dairy Expo Champion Family

Fresh 9/9/20

- Potential 4th Gen EX, VG

JULIA VUNK
EDMESTON NY

SNIDERS BLUE SPRUCE ALANN-ET ▪

68049026 **A2A2**
PTI -12 GPTA -4M +0.00% +0F -0.04% -7P
-1.1DPR -2.1PL -132NM\$ 17NM%ile -145CM\$ 84%R
3.11SCS -2.40HCR 43%R -1.80CCR 57%R
-2.90LIV 41%R 1.60GL 91%R -4.00EFC 46%R
PTAT +0.4 +0.1UDC +1.4FLC 74%R 8/2020

JENS GOLD C BLUE SPRUCE-ET 68012543
GPTA +151M +0.01% +9F +0.00% +5P
-1.6DPR -1.3PL -20NM\$ 23NM% 97%R 8/20

SNIDERS GOLDUST ALTANNA-ET 68014196
EX-91 5Y 93/88
4-11 365 28350 4.6 1317 2.9 824

WEE ACRES ADACKA CARLA

78006553

- Lost after Calving

SNIDERS DEEMAND ADACKA-ET 68003052
PTI -3 GPTA +139M -0.01% +5F -0.03% +0P
-2.6DPR -2.0PL -141NM\$ 8/2020

WEE ACRES ROY CB CHLOE-ET 68047814
2-05 338 17100 5.6 955 3.0 509

3rd Dam: WEE ACRES SPIDER CLARA BELL
EX-94 6Y 94/90

2-04 324 16090 4.4 716 3.1 497
3-04 309 18280 4.3 780 3.3 596
5-01 323 19440 4.7 905 3.3 636
6-01 365 29870 4.5 1340 3.2 946

Lot 122 - PLEASANT KNOB GYPSY ROSE - A1A2

#F176

840003139269479

BORN - 07/21/2017

• Lot 123 Dam

2-02 250 9320 4.9 455 3.4 318
 DUE 12/14/20 TO
 LANG HAVEN GRUMPY NOVAK
 68042542
 ANDREW RYMPH
 GREENWICH NY

SPRINGHILL JUDGMENT-ET - A2A2

68030403
 PTI +25
 GPTA -350M +0.16% +12F +0.02% -8P
 -1.1DPR +1.5PL +69NM\$ 47NM%ile +76CM\$ 94%R
 2.86SCS -0.70HCR 54%R -3.10CCR 77%R
 -0.70LIV 56%R -0.30GL 96% Rel 2.90EFC 61%R
 PTAT +0.4 +1.4UDC +1.4FLC 93%R 8/2020

SNIDERS OPTION AARON-ET - A2A2 604670
 GPTA +214M +0.15% +37F -0.01% +6P
 A2A2 -3.1DPR -0.2PL +109NM\$ 99%R 8/2020

DIX LEE TILLER JOKE 68001932
 EX-93 5Y 93/92
 5-06 365 31350 4.9 1543 3.3 1033

GR-GLADES BROOK SARA ROSIE

68043833

• In Untested Herd

BALMORAL SKIPPER SKYFAME - A1A2 68017520
 PTI -45 GPTA -55M -0.03% -7F -0.04% -8P
 -1.4DPR -2.9PL -175NM\$ 83%R 8/2020

PR-GLADES BROOK SARA LEE 68043832
 • In Untested Herd

3rd Dam: GT-GLADES BROOK JOY
 OF MASTERPIECE

Lot 123 - GR-GLADES BROOK SARA ROSIE

#F176

68043833

BORN - 03/15/2011

• Lot 122 Dau

Sells Fresh
 2-02 250 9320 4.9 455 3.4 318
 ANDREW RYMPH
 GREENWICH NY

BALMORAL SKIPPER SKYFAME - A1A2

68017520
 PTI -45 GPTA -55M -0.03% -7F -0.04% -8P
 -1.4DPR -2.9PL -175NM\$ 11NM%ile -186CM\$ 83%R
 3.04SCS -1.70HCR 38%R -2.70CCR 57%R
 -2.20LIV 43%R 0.00GL 80%R 2.50EFC 42%R

COULEE CREST LUXURY SKIPPER-ET - A1A2 604230
 GPTA -86M -0.08% -18F -0.01% -5P
 +0.0DPR -2.1PL -190NM\$ 95%R 8/2020

BALMORALS MP SKYLAR 68000491
 EX-91 4Y 91/92
 5-06 365 31350 4.9 1543 3.3 1033

PR-GLADES BROOK SARA LEE

68043832

• In Untested Herd

SKIDERS DEEMAND ADACKA-ET 68003052
 PTI -3 GPTA +139M -0.01% +5F -0.03% +0P
 -2.6DPR -2.0PL -141NM\$ 95%R 8/2020

GT-GLADES BROOK JOY
 OF MASTERPIECE 68043919

Lot 124 - MERI-ACRES FIREMAN ELLA

#E87

840 3012950263

BORN - 06/02/2017

Fresh 9/2/20
 PEGGY BENNETT
 4763 PINE HILL RD
 ALBION, NY 14411

COLTON FLAME FIREMAN

118155636
 GPTA 162DAUS 87HRDS 33%RIP 8/2020
 94%R -1964M 0.11% -74F 3%ILE
 94%R 0.09% -55P -480CM\$ -482NM\$ -490FM\$
 -2.0PL 0.3LIV 0.1DPR -0.5CCR 0.7HCR 3.20SCS
 0.1MFV -0.1DAB -0.5KET 0.8MAS 0.3MET 0.2RPL
 116DAUS GPTAT 91%R 1.4 GJUI 13.5 GJPI 87%R

CHILLI ACTION COLTON-ET 66738335
 GPTA 99%R -1798M 0.30% -29F 6%ILE
 99%R 0.11% -45P -195CM\$ -204NM\$ 8/2020

FAMILY HILL COMERICA FLAME-ET 115888072
 EX-95%
 5 LAC 21474M 1077F 775P

MERI-ACRES IMPRESSION ELISE

119518564

• In Untested Herd

ROCK ELLA IMPRESSION-ET 11227649C
 98%R -1689M 0.01% -80F 3%ILE
 98%R 0.00% -62P -475CM\$ -453NM\$ 8/2020

MERI-ACRES HIRED GUN ERIN
 GP-84% 2Y 840 3012950279



Dam Lot 124
BELLVALE VALENTINO FUNKY
 EX-92% 7Y

Lot 125 - BELLVALE CASINO FIN - A2A2

#40

840 3148058888

BORN - 11/12/2018

DUE 12/25/20 TO
 RIVER VALLEY CECE CHROME-ET
 840 3012423929

JASMINE NOTEBOOM
 15 STATE SCHOOL RD
 WARWICK, NY 10990

ELLIOTTS REGENCY CASINO-ET

840 3125141657
 GPTA 866DAUS 173HRDS 85%RIP
 98%R -320M 0.05% -4F 31%ILE
 98%R 0.09% 8P 125CM\$ 100NM\$ 43FM\$ 95GM\$
 1.7PL 0.5LIV 0.2DPR -0.1CCR 1.9HCR 3.15SCS
 0.0MFV 0.3DAB 0.0KET -2.1MAS -0.2MET 0.1RPL
 447DAUS GPTAT 97%R 1.9 GJUI 15.5 GJPI 91%R 14

TJF VISIONARY REGENCY 67248196
 GPTA 99%R 1152M -0.14% 25F 61%ILE
 99%R 0.03% 49P 264CM\$ 245NM\$ 8/2020

CHILLI PREMIER CINEMA-ET 71577202
 EX-93%
 3 Lact 21304M 1146F 803P

BELLVALE VALENTINO FUNKY

EX-92% 7Y 117985515
 2-02 305 16230 4.3 690 3.3 529
 3-03 305 18830 4.3 802 3.4 631
 4-05 305 19230 4.0 767 3.3 637
 5-08 258 14745 4.3 627 3.4 499
 6-08 291 19911 4.0 796 3.3 653
 7-08 298 19930 4.3 853 3.4 668

ALL LYNN'S LOUIE VALENTINO-ET 116279413
 GPTA 99%R 272M -0.09% -6F 29%ILE
 99%R -0.03% 4P 86CM\$ 92NM\$ 8/2020

TY-LY-VIEW AMEDEO FLIRT-ET 116615477
 GP-80% 2Y
 1-11 227 7520 5.3 402 3.9 292

3rd Dam: 80%

4th Dam: 8th Gen Excellent

5th - 11th Dams: Excellent

Lot 126 - NELJEAN DIAMOND EMERALD

840 3143317635

BORN - 09/22/2017

Fresh 9/26/20
VG-86

GRAY, JACQUELINE
WINTER HOLLOW RD
PO BOX 138
NEW KINGSTON, NY 12459

CHILLI ACTION COLTON-ET

066738335
GPTA 3152DAUS 943HRDS 22%RIP
99%R -1798M 0.30% -29F 6%ILE 8/2020
99%R 0.11% -45P -195CM\$ -204NM\$ -230FM\$
-1.1PL 1.2LIV 0.5DPR 0.3CCR 0.2HCR 3.21SCS
0.0MFV 0.0DAB 0.1KET 1.3MAS 0.0MET 0.0RPL
1719Daus GPTAT 99%R 1.5 GJUI 14.8 GJPI 96%R -68

FOREST GLEN AVERY ACTION-ET 111023978
GPTA 99%R -913M -0.01% -47F 6%ILE
99%R 0.00% -33P -183CM\$ -174NM\$ 8/2020

FAMILY HILL CONNECTION CHILLI-ET 114535186
EX-91%
2-04 266 17560 7.6 1335 4.0 694

NELJEAN JADE DIAMOND

VG-86% 2Y 840 3128770101
2-00 212 10773 4.7 505 3.3 356

JARS OF CLAY BARNABAS 067342492
GPTA 99%R 228M 0.00% 11F 18%ILE
99%R -0.01% 6P 27CM\$ 30NM\$ 8/2020

NELJEAN TOPAZ JADE

GP-83% 3Y 118176716
2-01 290 12740 4.5 570 3.2 407
3-00 305 12820 4.8 616 3.5 450

Lot 127 - MALE - UR JX MEADOW MIST GARNETT BUTTERS {0}

#T26 174060026

BORN - 12/02/2019

From EX-95 Choice Camille Family

Yearling Bull

KEVIN MANSFIELD
4293 STATE HIGHWAY 30, LOT 90
AMSTERDAM, NY 12010

JX FARIA BROTHERS KEVIN GARNETT {3}-ET

840 3135124344
GPTA 69DAUS 11HRDS 87%RIP
92%R 393M -0.03% 12F 32%ILE
93%R -0.04% 6P 96CM\$ 107NM\$ 131FM\$ 31GM\$
1.3PL -1.0LIV -2.9DPR -3.4CCR 0.0HCR 3.10SCS
0.2MFV 0.3DAB -0.6KET -1.0MAS -1.9MET 0.0RPL
15DAUS GPTAT 84%R 1.5 GJUI 17.0 GJPI 85%R

FARIA BROTHERS EUSEBIO {4}-ET 840 3124526334
GPTA 99%R 1005M -0.07% 34F 25%ILE
99%R 0.01% 40P 101CM\$ 87NM\$ 8/2020

JX FARIA BROTHERS HILARIO 222311 {2}-ET 840003011859737
EX-91%
3 LACT 24384M 1242F 893P

HARTWELL CASINO CHARITY

067460221

In Untested Herd

ELLIOTTS REGENCY CASINO-ET 840 3125141657
GPTA 98%R -320M 0.05% -4F 31%ILE
98%R 0.09% 8P 125CM\$ 100NM\$ 8/2020

PEARLMONT HEADLINE CLARITY

EX-92% 5Y 067139407
5-00 268 2 16760 3.7 627 3.2 539
5-10 299 2 19360 3.8 742 3.3 636
6-09 298 2 13950 3.4 481 3.5 487
7-09 124 3 11400 4.6 519 3.2 368
• 6th Gen EX
[87% Maternal Sister]
PEARLMONT MEDALIST CLARION
4-03 305 2 27050 5.3 1426 3.9 1057

3rd Dam: PEARLMONT LOUIE LASS CLAIR
EX-90%

2-08 270 2 13510 5.1 695 3.2 436
3-07 280 2 13180 5.1 678 3.6 481
4-06 305 2 16850 4.9 828 3.6 614
5-07 305 2 18130 5.0 907 3.5 629
7-04 305 2 17830 5.4 965 3.2 573

• 2 EX, 1 VG Maternal Sisters

PEARLMONT ROCKET LAS CLIMAX 90%
3-09 276 2 14290 5.4 777 3.9 557

PEARLMONT ROCKET LASS CHARM-ET 87%
2-10 283 2 11190 4.6 511 3.4 379

PEARLMONT VOLTAGE L CLASSIFY 92%
8-00 305 2 17960 4.9 887 3.4 602

PEARLMONT IATOLA CLASSICAL 88%
2-10 305 2 16650 5.0 829 3.4 561

4th Dam: PEARLMONT HALLMARK L CLASSY
92%

3-09 304 2 17860 4.9 875 3.7 660
[87% Maternal Sister]
Pearlont Hallmark Calamity

5th Dam: PEARLMONT CHOICE CAMILLE
95%

4-00 305 2 22930 4.5 1029 3.2 741

6th Dam: PEARLMONT CARMEL LASSIE CASPER
90%

7th Dam: PEARLMONT ADAM CASH
90%

Lot 128 - JX GREEN GRASS SPITFIRE TRUDY {5} #20

840 3207938438

BORN - 03/01/2019

BRED 5/8/20 TO
DUTCH HOLLOW OLIVER-P
67184544

WILLIAM NORMAN + BAMBI NORMAN
10203 TABERG FLORENCE RD
TABERG, NY 13471

JX BELLWOOD GOLDA SPITFIRE {4}-ET
117936436
GPTA 872DAUS 171HRDS 2%RIP
99%R 229M -0.08% -6F 12%ILE
99%R -0.06% -4P -112CM\$ -89NM\$ -44FM\$ -61GM\$
-1.5PL -2.1LIV 0.0DPR 0.3CCR 0.9HCR 3.23SCS
-0.2MFV -0.4DAB -0.5KET -0.3MAS 0.2MET 0.2RPL
316DAUS GPTAT 97%R 0.5 GJUI 3.9 GJPI 96%R -35

JX OOMSDALE TBONE GOLDA {3}-ET 067080468
GPTA 99%R 1109M -0.13% 25F 21%ILE
99%R -0.05% 30P 39CM\$ 50NM\$ 8/2020

BUTTERCREST IATOLA SILK-ET 115310203
EX-90%
4 Lact 16992M 862F 625P

DEN REIN VITO KARANA

067167570

ALL LYNNS RESTORE VITO-ET 116076869
GPTA 99%R 1563M -0.30% 6F 18%ILE
99%R -0.06% 43P 16CM\$ 24NM\$ 8/2020

DEN REIN IMPULS KAITLYN

77% 3Y 067099356
2-00 305 11370 5.1 577 3.8 428
3-01 279 12180 5.2 638 4.0 486

Lot 129 - SNYDER FARMS FLORAS FIONA #S27

173550179

BORN - 12/17/2018

BRED 8/4/20 TO
CAL-MART CHILI LARS
67294430

WILLIAM NORMAN + BAMBI NORMAN
10203 TABERG FLORENCE RD
TABERG, NY 13471

SNYDER FARMS ELAINE ELWOOD
119937705
PA -1352M -45F -38P 33%R
-285CM\$ -288NM\$ -296FM\$
-0.5PL 3.5DPR 3.7CCR 0.0HCR 3.04SCS

SV JADE HIRED GUN-ET 115093063
GPTA 99%R -1907M 0.22% -50F 3%ILE
99%R 0.10% -50P -325CM\$ -334NM\$ 8/2020

EASTFIELDS ROCK SUZY ELAINE 118022941

SNYDER FARMS FLOWER FLORA {6}

119720646

SV JADE HIRED GUN-ET 115093063
GPTA 99%R -1907M 0.22% -50F 3%ILE
99%R 0.10% -50P -325CM\$ -334NM\$ 8/2020

AURORA DAWN LILAC FLOWER {5}

84% 4Y 114066473
2-00 304 2 7830 5.9 462 4.0 313
4-05 305 3 11530 4.9 562 3.8 439
5-06 267 2 9330 4.9 461 4.0 369

Lot 130 - PLEASANT KNOB IRWIN MERMAID #F172

840 3139269473

BORN - 07/04/2017

Sells Fresh

ANDREW RYMPH
557 MOUNTAIN ROAD
GREENWICH, NY 12834

ALL LYNNS VALENTINO IRWIN-ET
117423084
GPTA 4213DAUS 811HRDS 6%RIP
99%R -68M -0.01% -6F 19%ILE 8/2020
99%R -0.01% -4P 35CM\$ 36NM\$ 41FM\$ -35GM\$
2.6PL 0.6LIV -2.5DPR -2.3CCR 1.5HCR 2.93SCS
0.2MFV 0.1DAB 0.0KET 1.3MAS -0.2MET 0.4RPL
2435DAUS GPTAT 99%R 1.0 GJUI 12.3 GJPI 99%R 6

ALL LYNNS LOUIE VALENTINO-ET 116279413
GPTA 99%R 272M -0.09% -6F 29%ILE
99%R -0.03% 4P 86CM\$ 92NM\$ 8/2020

JARS OF CLAY IATOLA 16710 2751 067142751
VG-87%
2-03 305 3 20230 4.6 924 3.6 727

PLEASANT KNOB DIVIDEND MTM

118689140

- In Untested Herd

SUNSET CANYON DIVIDEND-ET 117335691
GPTA 99%R 579M -0.05% 17F 76%ILE
99%R -0.01% 18P 314CM\$ 309NM\$ 8/2020

SEVEN OAKS VERTIGO MAUDE

117988572

- In Untested Herd

Lot 131 - PLEASANT KNOB OLIVER HAZEL-P

#F190

840 3147297875

BORN - 05/14/2018

- VG-87 Maternal Sister
2-04 15460 5.1 787 3.7 576

Sells Fresh

ANDREW RYMPH
557 MOUNTAIN ROAD
GREENWICH, NY 12834

DUTCH HOLLOW OLIVER-P

067184544
GPTA 4919DAUS 763HRDS 46%RIP 8/2020
99%R 402M 0.01% 22F 41%ILE
99%R -0.04% 5P 153CM\$ 164NM\$ 189FM\$ 103GM\$
0.9PL 1.1LIV -1.7DPR -2.3CCR -1.7HCR 3.00SCS
0.1MFV 0.4DAB 0.2KET -2.4MAS 0.0MET 0.0RPL
1788DAUS GPTAT 99%R 1.5 GJUI 11.9 GJPI 97%R 23

ALL LYNNS LOUIE VALENTINO-ET 116279413
GPTA 99%R 272M -0.09% -6F 29%ILE
99%R -0.03% 4P 86CM\$ 92NM\$ 8/2020

DUTCH HOLLOW MIK OLIVE-P 116469076
EX-93%
7-08 305 3 27650 4.7 1302 3.4 953

MEADOW WINDS A HANNAH

EX-90% 3Y 117582833
- In Untested Herd

COOPER FARM JANES ADDICTIONT 115731277
PA -2159M -73F -64P
-522CM\$ -523NM\$

MEADOW WINDS H SILKIE 115274161
- In Untested Herd

Lot 132 - JX SHARMICA LATER APPLE DAIQUIRI {5}

#T71

173501250

BORN - 07/18/2018

Fresh 9/20/20

SHARLA WOODROW
3588 STATE HIGHWAY 28
MILFORD, NY 13807

ORTHRIDGE LATER

840 3010771740
GPTA 1064DAUS 85HRDS 9%RIP
99%R 1132M -0.25% -1F 31%ILE
99%R -0.07% 25P 80CM\$ 96NM\$ 129FM\$ 66GM\$
0.5PL 1.1LIV -0.5DPR -1.1CCR -0.2HCR 3.06SCS
0.0MFV 0.1DAB 0.8KET -2.7MAS -0.5MET -0.1RPL
287DAUS GPTAT 97%R 0.2 GJUI 1.3 GJPI 95%R 19

SUNSET CANYON MAHARI-ET 117340844
GPTA 97%R 41M 0.03% 9F 39%ILE
97%R 0.04% 9P 161CM\$ 149NM\$ 8/2020

ORTHRIDGE SEVILLE LIBEE 116943642
VG-85%
3-01 3 305 3 23960 4.4 1054 3.3 794

JX SHARMICA GOLDA APPLE MARTINI {4}

GP-83% 2Y 119829381
2-01 303 12700 4.8 604 3.7 473
3-02 265 12510 4.9 612 3.6 454

JX OOMSDALE TBONE GOLDA {3}-ET 067080468
GPTA 99%R 1109M -0.13% 25F 21%ILE
99%R -0.05% 30P 39CM\$ 50NM\$ 8/2020

SHARMICA DOMINCAN APPLE CIDER 118437314
GP-82% 4Y

Lot 133 - MANY MAPLES LOVELY

#201MM

68187929

BORN - 08/16/2016

Sells Fresh
1-11 279 12875 4.3 549 3.4 439
3-02 288 16911 4.5 755 3.3 557
- Potential 3rd Gen EX

KARCH MANLEY
HAMILTON NY

VICTORY ACRES JUBILAT EMORY *TM

EX-91 181329
PPR: -68 99%R PTAT: -0.8 99%R (08/20)
PTA: -1022m -14f -24p -162NM\$ 99%R (MACE)
PTA PL: -2.8 SCS: +3.07 DPR: +2.5 SCE: +3.2
PTA LIV: +1.4
15129 dau. av. 19623 4.1 804 3.4 658
9061 class. dau. av. FS:83.9 UDC:-0.67 FLC:-0.43
-Sr Bull Calf All American 1985

BRIDGE VIEW JUBILATION 170157
EX-90 PTAT: -0.9 98%R
PTA: -1603m -62f -61p -600NM\$ 99%R 8/2020 GEN

WITLAS IMPROVER EMILY 686583
3E-90 EEEE
8/07 365 24820 4.7 1171 3.8 939
Life 2712 159630 7279 6163

MANY MAPLES LINDA

VG-85 2Y +VVVV 68158045
1/10 282 13470 4.7 632 3.8 513
2/09 319 13000 4.6 602 3.9 502
4/01 230 15230 4.9 740 3.3 503
5/03 308 20950 4.7 994 3.3 692

SHILOH BROOKNGS CADENCE ET *TM 71130650
QUALIFIED PTAT: +0.7 98%R (08/20)
PTA: +688m +26f +27p +216NM\$ 99%R MACE

GRETNA ACRES DILY LUCY

VG-87 8Y EE+E 935111
2/03 305 16320 4.5 728 3.5 569
3/08 320 21480 4.0 866 3.5 745
4/08 345 24570 4.3 1049 3.5 859
5/09 305 20950 4.3 901 3.3 696
6/11 363 22890 4.2 965 3.5 810
8/01 321 26900 3.7 1000 3.6 961
9/01 339 21310 4.2 890 3.7 789
10/02 338 24680 3.6 888 3.3 820
11/01 292 21450 3.9 835 3.7 792
Life 3158 209400 8532 7387



2nd Dam Lot 134
 LA RAINBOW SWEET SILK ETV
 EX-90 3Y EEEVE *Cert

Lot 134 - LA RAINBOW SWEET SOLO

#279L

840 3207199299

BORN - 06/24/2019

- Brown Swiss PTAT +1.1
- Top 20 for PTAT (April 2020)
- From Sire: La Rainbow Sweet Silver-ET Family

Summer Yearling
 BRED 9/26/20 TO
 COZY NOOK CARL TREK
 840 3145184063

EDGE OF DREAM DAIRY
 EDMESTON, NY

LA RAINBOW BFLY DYNAMITE ETV

Not Classified 840 3129321096
 PPR: +0 84%R PTAT: +0.6 86%R (08/20)
 PTA: -663m -11f -6p +99NM\$ 93%R (MACE)
 PTA PL: +4.1 SCS: +2.64 DPR: +0.0 SCE: +2.3
 PTA LIV: -0.3
 186 dau. av. 22514 4.0 910 3.4 767
 45 class. dau. av. FS:82.3 UDC:0.90 FLC:0.41

LA RAINBOW SWEET SIZZLE ET

GP-84 1-11 +++V+ 840003012749399
 PPR: +140 53%R PTAT: +1.9 60%R
 PTA: +1007m +49f +37p +366NM\$ 98%\$ (GEN)
 • #1 PTAT - Heifer List (4/19)
 3 maternal brothers in A.I. including
 La Rainbow Sweet Silver ET - #1 Net Merit Bull
 (4/18)
 AI contract interest from Select Sires

SHILOH BROOKNGS CADENCE ET *TM 71130650

QUALIFIED PTAT: +0.7 98%R (08/20)
 PTA: +688m +26f +27p +216NM\$ 99%R MACE

LA RAINBOW BFLY DELIGHT ET 840 3012749336
 EX-90 VEEVE
 2-02 345 19760 5.5 1091 3.9 767

HILLTOP ACRES B DAREDEVIL ET 840 3012559129

Not Classified PTAT: +1.0 90%R 08/20
 PTA: +235m -18f +2p -173NM\$ 95%R MACE

LA RAINBOW SWEET SILK ETV

EX-90 3Y EEEVE *Cert 840003012749362
 1/09 365 26220 5.0 1329 3.9 1025

3rd Dam: LA RAINBOW SWEET SATIN
Not Classified
 1/10 135 7580 4.9 372 3.2 243

4th Dam: LA RAINBOW SWEET DENIM
 VG-87 3Y VVVVV
 3/03 365 23280 4.3 1011 3.6 830

5th Dam: LA RAINBOW SWEET VELVET
 VG-88 4Y VVVVV
 5/02 365 27720 4.6 1286 3.7 1013

Lot 135 - SEMI-SWEET DYNAMITE SECRET

#7770

840 3206099803

BORN - 03/19/2019

From Superior Brood Cow Family of
5E Vine Valley Paul Lu Ann

BRED 5/1/20 TO SEXED
SEXED HILLTOP ACRES DAIRYSTAR ETV
840 3138790784

BRYAN CHICOINE
CHARLOTTE VT

LA RAINBOW BFLY DYNAMITE ETV

Not Classified 840 3129321096
PPR: +0 84%R PTAT: +0.6 86%R (08/20)
PTA: -663m -11f -6p +99NM\$ 93%R (MACE)
PTA PL: +4.1 SCS: +2.64 DPR: +0.0 SCE: +2.3
186 dau. av. 22514 4.0 910 3.4 767
45 class. dau. av. FS:82.3 UDC:0.90 FLC:0.41

SUN-MADE JETWAY SHHH ET

Not Classified 68173781
2-01 286 16217 5.1 823 3.4 544
3-01 306 25618 4.4 1133 3.5 885
4-01 190 16986 3.2 549 3.2 550 Inc



7th Dam Lot 135
VINE VALLEY PAUL LU ANN
5E-90 ELITE *Superior Brood Cow

SHILOH BROOKNGS CADENCE ET *TM 71130650
QUALIFIED PTAT: +0.7 98%R (08/20)
PTA: +688m +26f +27p +216NM\$ 99%R MACE

LA RAINBOW BFLY DELIGHT ET 840 3012749336
EX-91 EEEEE
4-02 305 3 20110 4.1 823 3.3 666

FOREST LAWN SIMON JETWAY ET (M) 185301
EX-90 PTAT: +0.0 99%R (08/20)
PTA: -412m -17f -23p -297NM\$ 99%R MACE

TOWPATH DYNASTY LORA ET

2E-91 7Y EEEVEE 943342
2/00 305 17330 4.5 785 3.3 571
3/06 365 25560 4.5 1160 3.4 869
5/01 364 31130 4.8 1508 3.3 1024
Life 1781 124520 6191 4388
• 8th Gen EX
[Two, EX-90 Full Sisters]
Lora full Sister: Towpath Dynasty Lindsey ET
3/02 365 23054 4.3 998 3.8 867
TOWPATH DYNASTY LINDSEY ET
3/02 365 23054 4.3 998 3.8 867
• 2nd Jr 2Y NYS Fair 2008

7th Dam: VINE VALLEY PAUL LU ANN
5E-90 Elite *Superior Brood Cow
15/00 365 27360 4.2 1144

8th Dam: VINE VALLEY A SUN LOIS
5E-90 *Superior Brood Cow
9/00 357 21200 3.9 832

9th Dam: VINE VALLEY GENERAL'S LISA
3E-90 *Superior Brood Cow
6/09 356 21680 4.0 877

10th Dam: COXING CLOVE IMPERIAL DONNA
VG-87 *Superior Brood Cow

3rd Towpath Starbuck Lynzee ET
2E-91 EVEVE

02/03 365 20660 4.4 914 3.5 721
03/08 315 23720 4.1 981 3.4 804
04/08 365 29120 3.8 1099 3.4 1003
06/10 215 14890 4.5 677 3.0 441
Life 1567 102890 4361 3566
• 3rd 4Y NYS Fair 2003
• 2nd Sr 3Y NYS Fair 2002
• 3rd Sr 2Y NYS Fair 2001

4th Dam: TOWPATH EMORY LUSH ET
2E-93 | 2E-94 MS
05/10 305 24610 3.7 900 3.2 792
Life 1787 101400 4140 3512

Reserve Grand Champion NYS Fair 1997

5th Dam: TOWPATH GALLANT LYNX
3E-90 *Certified
9/01 305 22390 3.6 803 3.3 734

6th Dam: H BRIGEEN STRETCHY LORNA ET
2E-90
6/10 305 18380 4.1 759 3.6 668

Lot 136 - SUNNY ACRES DEXTER LOON

#T804

68175838

BORN - 04/01/2016

Fresh 9/22/20
VG-86
• 3rd Gen VG
2/03 281 12720 4.1 519 3.2 407
3/02 305 16390 3.8 631 3.1 509

LESTER TYLER
SUNNY ACRES FARM
MILFORD NY

SUNNY ACRES CADENCE DEXTER

Not Classified 68157446
PPR: +33 71%R PTAT: +0.2 74%R (08/20)
PTA: +183m +6f +10p +148NM\$ 78%R (GEN)
PTA PL: +2.9 SCS: +2.77 DPR: -1.2 SCE:
PTA LIV: +0.0
14 dau. av. 20841 3.9 823 3.2 660
11 class. dau. av. FS:83.1 UDC:0.35 FLC:0.43

SUNNY ACRES PRICELESS LOONEY

VG-88 6Y VEVVV 68157370
2/05 315 19660 3.9 761 3.1 613
3/04 309 18780 3.7 701 3.3 623
4/03 305 22420 3.5 792 3.3 738

SHILOH BROOKNGS CADENCE ET *TM 71130650
QUALIFIED PTAT: +0.7 98%R (08/20)
PTA: +688m +26f +27p +216NM\$ 99%R MACE

SUNNY ACRES DENVER DALILA 950785
3E-90 EEEE
7/08 365 27130 4.7 1263 3.4 918
Life 3174 204360 9390 7024

CUTTING EDGE W PRICELESS *TM 68125756
Not Classified PTAT: +0.2 76%R (08/20)
PTA: +385m +6f -2p -137NM\$ 80%R (GEN)

SUNNY ACRES SUPREMO LOTEM

VG-86 4Y VVVVV *CERT 68125315
2/05 286 17510 3.5 613 3.4 590
3/04 305 22600 3.5 797 3.3 748
3/04 319 23400 3.5 828 3.3 776
4/05 310 27910 3.7 1024 3.3 926

Lot 137 - SUNNY ACRES TORCH FAYE

#T868

68187616

BORN - 05/19/2017

Fresh 9/1/20
2-03 296 14913 4.4 659 3.2 478

LESTER TYLER
SUNNY ACRES FARM
MILFORD NY

COZY NOOK BEAMER TORCH *TM

Not Classified 198625
PPR: +98 95%R PTAT: -0.3 96%R (08/20)
PTA: +188m +24f +20p +301NM\$ 98%R (GEN)
PTA PL: +2.2 SCS: +2.97 DPR: +2.1 SCE: +3.2
PTA LIV: +4.0
463 *dau. av.* 23689 4.2 990 3.4 808
207 *class. dau. av.* FS:83.2 UDC:-0.56 FLC:-0.18

SUNNY ACRES SLIKER FERG

VG-86 5Y VVEVV 68111281
2/09 353 20510 3.8 785 3.2 648
3/11 365 22410 3.9 866 3.2 716
5/09 365 25830 4.2 1091 3.2 836
7/02 285 17660 4.0 710 3.1 555
Life 1882 113280 4597 3665

EMIC GORD BEAMER *TW *TM 196031
Not Classified PTAT: -1.2 97%R (08/20)
PTA: -864m +3f +7p +83NM\$ 98%R MACE

COZY NOOK PRONTO TWYLIGHT 928080
4E-92 EEEEE
4/01 365 39680 4.0 1569 3.3 1303
Life 3883 335810 14739 11958

OLD MILL P SLIKER TWIN 198409
VG-89 PTAT: +0.1 77%R (08/20)
PTA: -154m -11f -13p -145NM\$ 88%R

SUNNY ACRES COLLECTION FARA

GP-84 5Y V+V++ *CERT 894417
2/04 314 22530 3.8 853 3.4 775
3/04 365 32170 4.1 1333 3.4 1109
4/06 329 27050 3.7 994 3.5 946
5/07 365 31560 3.4 1086 3.3 1042
6/09 305 21990 4.1 905 3.6 784
8/05 365 32540 3.5 1145 3.3 1076
Life 2456 191550 7266 6558

Lot 138 - HELL HOLLOW TEQUILA LILY

#H105

68201912

BORN - 07/03/2019

• Potential 4th Gen EX, VG
OPEN

PATRICK MILLER
MOUNT VISION NY

COZY NOOK CARTER TEQUILA ET *TM

Not Classified 68156279
PPR: +39 92%R PTAT: +0.2 93%R (08/20)
PTA: +397m +15f +12p +133NM\$ 97%R (MACE)
PTA PL: +1.5 SCS: +2.89 DPR: -0.3 SCE: +2.2
PTA LIV: -1.0
599 *dau. av.* 24301 4.1 998 3.3 800
171 *class. dau. av.* FS:83.0 UDC:-0.29 FLC:0.57

SUNNY ACRES LOCO

VG-87 4Y VVVVV 68177898
3-02 365 20860 4.3 887 3.4 708
4-06 365 22365 4.1 917 3.4 760
• 3rd Gen EX, VG

VOELKERS TD CARTER *TM 68119645
Not Classified PTAT: +0.7 98%R (08/20)
PTA: +988m +24f +18p +99NM\$ 98%R (MACE)

COZY NOOK ALLOY TEQUILA ET 6119149
2E-93 EEEEE
05/06 329 28430 4.5 1293 3.7 1048
Life 2429 190350 8416 6972

SUNNY ACRES TORCH DAKOTA 68149093
Not Classified PTAT: -0.2 73%R (08/20)
PTA: +727m +33f +29p +179NM\$ 76%R (GEN)

SUNNY ACRES DICKIE LOCATE 68149934
EX-91 7Y VEEEEE

•
3rd Dam: Sunny Acres Dynasty Locker
VG-87 VVVVV
2-03 306 16390 4.2 681 3.3 535
3-07 305 21240 4.1 865 3.6 759
4-10 305 29420 5.3 1553 3.2 937
Life 114720 4.4 5117 3.4 3922

4th Dam: Sunny Acres Fry Lucky Lime
GP-83 +++++
3-03 305 16990 4.3 723 3.7 637

Lot 139 - HELL HOLLOW ALLSTAR DOROTHY

#H104

68207726

BORN - 05/05/2019

BRED 9/12/20 TO SEXED
HILLTOP ACRES DYNAMITE DIEGO-ET
68194906

PATRICK MILLER + RAY KNECHT
MOUNT VISION NY

TWINKLE-HILL CADNC ALLSTAR *TM

Not Classified 72973226
PPR: -68 86%R PTAT: +0.6 88%R (08/20)
PTA: -552m -19f -17p -159NM\$ 94%R (GEN)
PTA PL: -1.0 SCS: +2.92 DPR: -1.4 SCE: +2.4
PTA LIV: -1.9
191 *dau. av.* 22106 4.1 897 3.3 738
78 *class. dau. av.* FS:83.3 UDC:0.70 FLC:-0.20

HELL HOLLOW HAWK DOTS TWIN

VG-86 3Y VVVVV 68177681
• In Untested Herd

SHILOH BROOKNGS CADENCE ET *TM 71130650
QUALIFIED PTAT: +0.7 98%R (08/20)
PTA: +688m +26f +27p +216NM\$ 99%R MACE

TWINKLE-HILL PS AMBERLEE 66927080
2E-92 EEEEE
6/01 365 32600 4.5 1470 3.6 1166
• Jr 3Y All-American 2013

ALFA CREEK BROOKING HAWK ET *TM 68144523
Not Classified PTAT: +0.3 82%R (08/20)
PTA: -95m -13f -9p -38NM\$ 92%R GEN

SUNNY ACRES DENVER DHARMA 68108083
GP-83 +VG+V
• In Untested Herd

•
3rd Dam: Sunny Acres Dynasty Locker
VG-87 VVVVV
2-03 306 16390 4.2 681 3.3 535
3-07 305 21240 4.1 865 3.6 759
4-10 305 29420 5.3 1553 3.2 937
Life 114720 4.4 5117 3.4 3922

4th Dam: Sunny Acres Fry Lucky Lime
GP-83 +++++
3-03 305 16990 4.3 723 3.7 637



Lot 140
HYLIGHT CADENCE WINNIE
 VG-85 2Y V+VVV

Lot 140 - HYLIGHT CADENCE WINNIE

#292

840 3139408388

BORN • 03/13/2017

Milking 70 lbs. ▪ Fresh 9/1/20
 VG-85 2Y V+VVV
 2-00 224 12756 4.2 536 3.7 476
 3-00 23 1082 5.6 61 3.2 35 Inc
 ELIZABETH SCHIEFERSTINE
 VERNON, NY

SHILOH BROOKINGS CADENCE ET *TM
 QUALIFIED 71130650
 PPR: +87 96%R PTAT: +0.7 98%R (08/20)
 PTA: +688m +26f +27p +216NM\$ 99%R MACE
 PTA PL: +1.8 SCS: +2.84 DPR: -1.8 SCE: +2.2
 PTA LIV: -1.7
 2099 dau. av. 25028 4.1 1023 3.4 840
 1009 class. dau. av. FS:84.2 UDC:0.67 FLC:-0.52

R N R PAYOFF BROOKINGS ET *TM 198772
 Not Classified PTAT: +0.2 99%R (08/20)
 PTA: -35m +9f +14p +109NM\$ 99%R (MACE)

SUN-MADE SD WONDER BUFFY ET 68121630
 VG-88 4Y EVVVV
 4/03 279 3 35470 3.9 1369 3.4 1199

EMPIRE CES WINTER
 GP-80 3Y ++++G 68167520
 2/00 285 3 19400 3.7 715 3.0 574
 3/00 178 3 11310 3.7 415 2.7 301

CUTTING EDGE SEAMAN *TM 68137657
 Not Classified PTAT: +0.4 95%R (08/20)
 PTA: +112m +2f +12p -150NM\$ 97%R (MACE)

EMPIRE BONANZA WINDY ET
 VG-87 4Y VVVVV 68148285
 2/02 323 19950 3.8 767 3.2 633
 3/03 321 23130 4.1 942 3.3 764
 4/04 246 19720 3.7 722 3.2 624
 5/02 285 19230 3.4 654 3.3 625
 6/02 349 26120 4.1 1067 3.1 815
 Life 1524 108150 4152 3461

3rd Dam: LA RAINBOW SWEET SATIN
 Not Classified
 1/10 135 7580 4.9 372 3.2 243

4th Dam: LA RAINBOW SWEET DENIM
 VG-87 3Y VVVVV
 3/03 365 23280 4.3 1011 3.6 830

5th Dam: LA RAINBOW SWEET VELVET
 VG-88 4Y VVVVV
 5/02 365 27720 4.6 1286 3.7 1013

Consignor Index

AINSLIE, ELLIE + AUSTIN	154-155-1/2	MANLEY, JEFF	LOT A
AYER, KARRIE	150-151	MANLEY, KARCH	133
BENNETT, PEGGY	124	MANSFIELD, KEVIN	127
BOMAN, WILLIAM	158-161	MC CAULEY, KAYLA + ELIZA	95-97, 99-101
BUCHANAN	175,176	MERICLE, GAVIN	12-14
BUCKBEE, ALBERT	78-82	MERICLE, MASON	27-29, 51,52
BURNHANS-MARSH, BETH	86, 87	MILLER, PATRICK	110, 138
BUSH, SCOTT + LISA	46-48, 67-71, 76,77	MILLER, PATRICK / RAY KNECHT	139
CAMPBELL, PAUL	144-149	NORMAN, WILLIAM + BAMBI	128,129
CANARY, CHARLISE, AVA, GABRIEL	15-17	NOTEBOOM, JASMINE	125
CHICOINE, BRYAN	30, 31,135	PETERS, KARA	18-21
COON, LILIANA, EMILY + ARVINE IV	162	POST, ANDREW + BETTY ANN + BRETT	60-63, 83,84 170
CURTIS SZALACH, ERIN	94, 98	RUFF, JEFF	88, 89
DARLING, PAUL	22-25	RYMPH, ANDREW	122,123, 130,131
EDGE OF DREAM DAIRY	134	SCHERMERHORN, BRIANNA	169
EDWARDS, RUSY + DALE	156,157	SCHIEFERSTINE, ELIZABETH	140
EWANCIW	174	SYTSMENA, WILLIAM	163
FANTASY-FOUND HOLSTEINS	72-75-1/2	TAYLOR, RANDY	53, 54
FOLAND, BLAKE + CARL	104-106	TELFORD, TED	168
GEORGE, CHRISTOPHER + STEPHANIE + PARKER	1-11 32-45	TERHUNE, AMANDA	152, 153
GEORGE, BRIAN + DUNCAN BAILEY	141	TRYON, JOHN	115, 120
GRAY, JAMES + JOYCE	26	TYLER, LESTER	136, 137
GRAY, JACQUELINE	126	VAN ACRES	85
HINZ, CASEY	102	VAN BUREN, CALEB	55-58
HIRKEY, AMANDA	143	VUNK, JACK + JULIA	118, 119, 121
HADLOCK	177-181	WALLY, DARRIN + EMMA	165, 166
HOSKING, DANIEL	49,50	WILBUR CASSANDRA	59
HOWARD, KATHERINE	66-A, 66-B	WOODMAN, TYLER	111-113
J+E WEISSMANN FARM	90-93, 114	WOODROW, SHARLA	132
KUPERUS MATTHEW	64, 65	WOODROW	171-173
LAKEVIEW GENETICS	103	WRIGHT, BAILEY + MADISYN	107-108, 116, 117
LAWTON, RYAN + MERLE	142, 167		

AYRSHIRE
94 - 113

BROWN SWISS
133 - 140
168, 169

GUERNSEY
120 - 123
165, 166

HOLSTEIN
A - 93
141 - 164

JERSEY
124 - 132
167

MILKING SHORTHORN
114 -119

GRADE
170 - 176

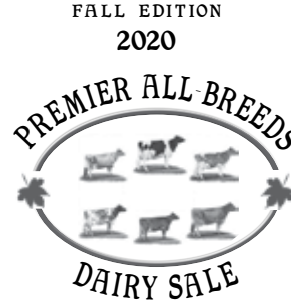

Lot 141 • GEORGETOWN BYWAY TASHA

#178

144245068

BORN • 06/02/2017

• Lot 44 Maternal Sister

Milking 100 lbs • Fresh 8/22/20
• Potential 3rd Gen EX, VG
1-11 3 305 25480 3.7 943 3.2 815
BRIAN GEORGE + DUNCAN BAILEY
320 GENESEE RD
ARCADE, NY 14009
716/572-5988

3rd Dam: Rach-Len Roy Teri N/C

OH-RIVER-SYC BYWAY-ET

GTPI +1890G 71310557
PTA +266M -30F -6P 99%R 8/2020
PTA -227NM -.14%F -.05%P 53%US
PTA -1.2PL 2.96SCS -1.8DPR 2.8%DCE
PTA +2.53T +2.39UDC +.22FLC 99%R 8/2020

RACH-LEN CAMELOT TARA

VG-89 4Y EEEVE 143375636
2-01 316 19850 4.2 838 3.0 592
3-01 365 26040 4.1 1059 3.2 822
• 2nd Gen EX, VG
[EX-92 Twin Sister Lot 7]
[EX-91 Maternal Sister | Dam Lot 6]

SULLY HART MERIDIAN-ET 69951907
GTPI +2260G GM
PTA +1941M +17F +38P 99%R 8/2020
SANDY-VALLEY ATWD BARBIE-ET 69250651
EX-91 5Y EEEVE
2-04 3 365 32120 3.5 1118 3.1 1010

MR CHASSITYS CAMELOT 142160978
GTPI +1652G
PTA +2.36T +.68UDC +1.82FLC 94%R 8/2020

RACH-LEN DURHAM TABITHA 141336183
VG-85 4Y +VV+V
2-10 365 23360 3.8 881 3.4 791
3-11 305 21860 3.8 825 3.4 743



Dam Lot 142
 LICK-SPRING AWSM HUNTER-RED
 VG-87 3Y VV+VV

Lot 142 - LICK-SPRING HYPNTC HAIL-RED

#9

840 3130379367

BORN - 08/01/2018

Fresh 9/2/20
 ▪ Potential 4th Gen EX, VG
 RYAN LAWTON
 581 BRIDGE ST
 NEWARK VALLEY, NY 13811
 607/341-8934

MR HOTSTUFFS HYPNOTIC-ET *RC
 GTPI +1977G 840 3012554421
 PTA -242M +7F +3P 98%R 8/2020
 PTA -84NM +.06%F +.04%P 88%US
 PTA -2.4PL 3.38SCS -2.4DPR 3.5%DCE
 PTA +2.14T +1.16UDC +1.75FLC 96%R 8/2020

GILLETTE WINDBROOK-ETS 7816429C
 GTPI +1975G CAN EX-97
 PTA +1.58T +.69UDC +1.58FLC 99%R 8/2020
 STARMARK AD HOTSTUFF-RED-ET
 2E-94 6Y EEEEE 138253121
 5-00 365 33690 5.6 1896 2.9 987
 LIFE 1746 125150 5.1 6366 3.3 4141

3rd Dam: LICK-SPRING LINER HALLOWEEN *RC
 VG-87

4th Dam: LICK-SPRING ONWARD HOPPY
 GP-82

5th Dam: LICK-SPRING SOSA HOPE
 GP-84

6th Dam: LICK-SPRING HURRICANE
 N/C

7th Dam: LICK-SPRING FRED HOT
 GP-83

8th Dam: LICK-SPRING ELTON HOPE-TW
 EX-91 GMD

9th Dam: CAROLS HOLLY GAL
 VG-85

LICK-SPRING AWSM HUNTER-RED
 VG-87 3Y VV+VV 840 3130379364
 2-00 336 23240 3.4 787 3.1 732
 3-01 342 32543 3.3 1167 3.0 971
 ▪ 3rd Gen EX, VG

LUCK-E AWESOME-RED
 GTPI +1398G 72186769
 PTA +2.08T +3.30UDC +.85FLC 98%R 8/2020

LICK-SPRING PRINCE HAZEL-RC *RC
 EX-90 5Y VEEVE 840003125467005
 2-03 291 25026 3.1 786 3.2 792
 3-03 303 30286 3.2 962 3.1 936
 4-02 348 37244 3.2 1185 3.1 1148
 5-04 365 39169 3.1 1203 3.2 1238



◀ **Dam Lot 143**

WILSTAR-RS TLT LIMITED-RED

2E-94 EX-MS

Maternal Sisters to Lot 143

Milksource Alwy Loca-Red-ET (VG-87 VG-MS)
2-09 2 236d18955 3.4 650 3.1 584 Inc

Milksource Adv Lilac-Red-ET (EX-94)
3-00 292 26240 3.9 1034 3.3 872

▪ Res Grand Champ WDE Jr Show 2014

Milksource Cntdr Lovely-Red (EX-92)
3-01 365 30360 4.0 1216 3.2 962

▪ Jr All-American R+W Jr 3Y 2014

Milksource Barb Love-Red-ET (VG-88)

▪ 2nd Summer Yrlg WDE R+W Show 2015

Milksource Dft Lexus-Red-ET (VG-88)

▪ 2nd Spring Calf WDE R+W Show 2015

◀ **2nd Dam Lot 143**

WILSTAR-RS KITE LOVER-RED

2E-91 6Y EEEVE

▪ 9th Gen EX, VG

Lot 143 - OCD DEFIANT LOVE-RED-ET

#5452

840 3134444976

BORN - 06/04/2017

- From 4E-96 Lulu Family
- Many Maternal Sisters WDE Worthy
- 5th and 6th Spring Calves WDE 2018
- 9th place Fall Calf WDE 2018

Milking 70 lbs ▪ Fresh 7/15/20

▪ Potential 11th Gen EX, VG

BRED 9/5/20 TO

MR AFFECTION ANALYST-RED-ET

840 3136496608

AMANDA HIRKEY
120 HIRKEY RD
MESHOPPEN, PA 18630
570/836-1935

SCIENTIFIC B DEFIANT-ET *RC

GTP1 +1658G VG-87 EVV+ 141123484

PTA +50M -54F -13P 99%R 8/2020

PTA -388NM -.20%F -.05%P 71%US

PTA -1.3PL 3.20SCS -2.7DPR 3.2%DCE

PTA +2.73T +1.59UDC +.99FLC 99%R 8/2020

REGANCREST S BRAXTON-ET

61898423

GTP1 +1395G

EX-95 EEEV

PTA +1.77T -.12UDC +.26FLC 99%R 8/2020

SCIENTIFIC GOLD DIOR RAE-ET *RC

138328405

EX-92 EEEEE DOM

4-02 365 31910 4.7 1495 3.3 1039

WILSTAR-RS TLT LIMITED-RED

2E-94 EX-MS

62371079

3-07 365 37420 4.1 1519 3.3 1221

5-09 365 35360 3.8 1327 3.2 1118

1-11 365 24200 3.8 928 3.2 778

Life 1391 116170 3.9 4562 3.3 3776

▪ 4th Gen EX

▪ Res All-American R+W Aged 2011

▪ Res Grand Champ WDE R+W Show 2011

▪ 1st Mature Cow/HM Gr Ch Can Nat'l R+W 2011

▪ Res All-Canadian R+W Sr Cow 2011

▪ Nom All-American R+W 4Y 2009

▪ 1st 4Y/Res Sr Champ WI Champ Show 2009

LADINO PARK TALENT-IMP-ET *RC

930377AUS

GTP1 +1396G

PTA +.38T +.55UDC -.13FLC 99%R 8/2020

WILSTAR-RS KITE LOVER-RED 134370389

2E-91 6Y EEEVE

2-03 327 26160 3.7 977 3.1 820

3-03 365 32070 3.6 1170 3.1 999

4-07 365 41700 3.9 1627 3.1 1297

Life 1258 116740 3.9 4511 3.2 3703

▪ 9th Gen EX, VG

6th Dam: Hanover-Hill-R Lulu-Red-ET (2E-91)
3-05 3 365 26620 3.9 1033 3.5 920

7th Dam: C Hanoverhill Sheik Lulu-ET *RC
(EX-CAN)

9-03 2 365 39020 3.8 1484 3.3 1302

Life 2849 206396 3.9 8136 3.5 7196

8th Dam: Tora Triple Threat Lulu

(EX-96 GMD DOM 11*)

3-04 2 321 22070 3.7 811

▪ Res All-Canadian Mature Cow 1981

9th Dam: Ormsby Lougo Alta EX-90 GMD

10th Dam: Ormsby Alta Pride VG-85

3rd Dam: Wilstar-RS Rub Lazer-Red-TW
(2E-91 EX-MS)

4-02 2 365 40920 3.7 1532 3.1 1279

Life 1550 135190 3.7 4954 3.1 4249

4th Dam: WVA-Greystone M Lexus-ET *RC
(2E-91)

4-04 2 365 28490 3.1 890 3.0 842

5th Dam: Hanover-Hill Charlylu-Red
(VG-85)

4-11 3 365 35320 4.1 1463 3.6 1280

Lot 144 - CREST-VALLEY PRINGLE MONICA - 99%

#3110

145069799

BORN - 01/04/2020

- Lot 145 Same Family

BOMAZ BLOWTORCH PRINGLE-ET - 99%

GTPI +2694G 840 3143383929
 PTA +658M +114F +43P 80%R 8/2020
 PTA +666NM +.31%F +.08%P100%US FE +236
 PTA +1.6PL 2.95SCS -1.0DPR 2.1%DCE
 PTA -.05T +.17UDC -.53FLC 79%R 8/2020

SYRYCZUK SILVR BLOWTORCH-ET - 99%

GTPI +2482G 840003128463273
 PTA +662M +49F +33P 99%R 8/2020

BOMAZ YODER 6993-ET - 99%

840 3131983291
 VG-85 4Y VV+G+ DOM
 1-11 3 365 42850 102 4.4 1874 3.6 1524

BRYCEHOLME BRODIE-ET

GTPI +2472G 11857459C
 PTA +2552M +38F +58P 99%R 8/2020

CREST-VALLEY PLANET MONA-ET

VG-87 4Y VVV+E 140836907
 2-02 2 358 27910 3.3 915 3.3 934
 3-03 2 365 28260 3.7 1037 3.5 984
 4-07 2 365 33380 3.8 1278 3.4 1132
 5-11 3 353 29630 4.0 1184 3.3 989
 LIFE 1599 126160 3.8 4762 3.4 4314

CREST-VALLEY BRODIE MONAT

VG-88 4Y VVV+E 143909073
 1-10 3 365 31380 3.8 1198 3.3 1032
 - 4th Gen EX, VG
 [VG-86 Maternal Sister | Dam Lot 145]

3rd Dam: CREST-VALLEY LYNCH MORNA
 EX-90 DOM

4th Dam: CREST-VALLEY DEMAND LASSIE
 VG-87

PTPI +2485

- Potential 5th Gen EX, VG

Winter Calf

PTA +934M +73F +39P 40%R 8/20
 PTA +1.8PL 3.09SCS -1.6DPR 2.4%DCE
 PTA +.41T +.30UDC -.21FLC 40%R 8/20
 PTA +162FE -1.1FI 1.8%SCE

PAUL C. CAMPBELL
 4549 W RIVER RD
 NICHOLS, NY 13812
 607/426-4608

Lot 145 - CREST-VALLEY JO

#3087

144979217

BORN - 06/27/2019

- Lot 144 Same Family

ENSENADA PERKY-ET

GTPI +2001G EX-90 EEV 69486098
 PTA +309M +5F +13P 94%R 8/2020
 PTA +88NM -.02%F +.01%P 27%US
 PTA +2.3PL 2.82SCS -1.5DPR 2.3%DCE
 PTA -.15T -.69UDC -1.08FLC 90%R 8/2020

RONELEE TOYSTORY DOMAIN-ET

137974489
 GTPI +1873G EX-90 EEV GM
 PTA +422M -25F +0P 99%R 8/2020

PLUSHANSKI AMEL PATTY-ET

130161039
 3E-93 9Y EEEEE GMD DOM
 8-11 2 365 49670 3.1 1555 2.6 1299
 LIFE 2614 256020 3.3 8356 2.9 7325

CREST-VALLEY MOGUL MOJO

VG-86 6Y VVG+V 142792135
 2-02 2 365 21810 3.1 676 3.6 780
 3-03 3 318 23090 2.6 610 3.3 766
 4-04 3 365 36900 3.3 1216 3.1 1141
 5-07 3 365 34800 3.6 1247 3.2 1108
 LIFE 1475 120080 3.3 3908 3.3 3928
 - 4th Gen EX, VG
 [VG-88 Maternal Sister | Dam Lot 144]

MOUNTFIELD SSI DCY MOGUL-ET

840 3006972816
 GTP I +2342G E X-93 EEVE GM
 PTA +583M +47F +17P 99%R 8/2020

CREST-VALLEY PLANET MONA-ET

VG-87 4Y VVV+E 140836907
 2-02 2 358 27910 3.3 915 3.3 934
 3-03 2 365 28260 3.7 1037 3.5 984
 4-07 2 365 33380 3.8 1278 3.4 1132
 5-11 3 353 29630 4.0 1184 3.3 989
 LIFE 1599 126160 3.8 4762 3.4 4314

GTPI +1910

- Potential 5th Gen EX, VG

Open

PAUL C. CAMPBELL
 4549 W RIVER RD
 NICHOLS, NY 13812
 607/426-4608

3rd Dam: CREST-VALLEY LYNCH MORNA
 EX-90 DOM

4th Dam: CREST-VALLEY DEMAND LASSIE
 VG-87

Lot 146 - CREST-VALLEY KAN MARGARITA - 99%

#3071

144762569

BORN - 02/18/2019

BOMAZ DAMIEN KANZO-ET - 99%

GTPI +2670G 840 3137878467
 PTA +849M +63F +29P 80%R 8/2020
 PTA +577NM +.11%F +.01%P100%US FE +133
 PTA +4.6PL 2.65SCS +.8DPR 2.5%DCE
 PTA +.56T +1.82UDC +.35FLC 78%R 8/2020

BRANDVALE STOIC DAMIEN-ET - 99%

72102057
 GTPI +2315G
 PTA +811M +19F +20P 99%R 8/2020

BOMAZ JOSUPER 6760-ET - 99%

840 3137052673
 GP-82 2Y +++++
 1-11 3 365 35390 3.8 1342 3.0 1074

CREST-VALLEY CHG MORIAH-ET - 99%

GP-83 3Y G++++ 143642031
 2-01 3 331 27520 3.9 1078 3.0 826
 3-01 3 194 16850 3.8 634 3.1 522

EILDON-TWEED YL CHARGER-ET

72350093
 GTPI +2235G
 PTA +772M -3F +24P 99%R 8/2020

CREST-VALLEY GALAXY MORA-ET - 99%

VG-85 5Y VVV+V 142486564
 2-07 2 305 25020 4.3 1075 3.5 879

GTPI +2258G

Open

PAUL C. CAMPBELL
 4549 W RIVER RD
 NICHOLS, NY 13812
 607/426-4608

3rd Dam: GP-83

4th Dam: CREST-VALLEY ACTIVE ADMIRA
 VG-85

Lot 147 - CREST-VALLEY MAJESTIC BBF

#3074

144770612

BORN - 03/10/2019

BLUMENFELD MOD MAJESTIC-ET

GTPI +2575G 840 3134652498
 PTA +684M +72F +30P 81%R 8/2020
 PTA +561NM +.16%F +.03%P100%US FE +164
 PTA +3.9PL 2.99SCS +.2DPR 2.9%DCE
 PTA +.13T +.58UDC +.57FLC 80%R 8/2020

BACON-HILL PETY MODESTY-ET 840003013654627
 GTPI +2420G VG-86 VV++ GM
 PTA +271M +44F +18P 99%R 8/2020

CO-OP BLUMEN DAY 4292-ET 840 3011170286
 GTPI +2550G VG-87 VEV+V
 3-06 2 305 30620 4.4 1351 3.2 975

LEADERWIN MUSCADET-ET 142289925
 GTPI +2307G
 PTA +.85T +.84UDC +.36FLC 99%R 8/2020

CREST-VALLEY MUSCADET BID

VG-87 3Y VV+VV 143515623
 2-05 3 365 36660 3.5 1278 3.1 1123
 3-07 3 363 37170 3.4 1281 3.3 1223

CREST-VALLEY BENATAR BIDDY

GP-81 4Y G+++F+ 142208629
 2-11 2 301 34230 2.9 988 2.8 974
 3-10 3 335 43870 2.8 1250 2.8 1215
 4-11 3 341 44780 2.6 1172 2.7 1225
 5-11 3 330 38220 3.2 1217 2.9 1111
 LIFE 1693 193180 2.9 5557 2.8 5450

GTPI +2481
 PTA +1048M +50F +32P 76%R 8/20
 PTA +436NM +.03%F +.00%P
 PTA +2.9PL 3.02SCS +.1DPR 2.4%DCE
 PTA +.64T +.85UDC +.25FLC 75%R 8/20
 PTA +122FE +0.4FI 2.0%SCE
 Open
 PAUL C. CAMPBELL
 4549 W RIVER RD
 NICHOLS, NY 13812
 607/426-4608

3rd Dam: CREST-VALLEY SHAMPOO ARDEN
 GP-82

4th Dam: CREST-VALLEY POTTER SPOTTY
 GP-83

Lot 148 - CREST-VALLEY TERR WANDA - 99%

#3084

144944480

BORN - 05/19/2019

JALODA RANSOM TERRIFIC-ET - 99%

GTPI +2302G 72421088
 PTA -1148M +24F -20P 97%R 8/2020
 PTA +363NM +.25%F +.06%P 93%US
 PTA +6.4PL 2.73SCS +4.1DPR 2.1%DCE
 PTA -.87T +.22UDC +.28FLC 90%R 8/2020

DE-SU RANSOM-ET - 99% 69990227
 GTPI +2381G
 PTA -.32T -.10UDC +.98FLC 98%R 8/2020

JALODA SHAMROCK TERRIFIC-ET 69862506
 GP-83 3Y +VG++
 2-06 365 27090 4.1 1111 3.1 840

SEAGULL-BAY SILVER-ET 72156794
 GTPI +2561G GM
 PTA +617M +73F +31P 99%R 8/2020

CREST-VALLEY SILVER WREN

GP-83 2Y ++GV+ 143738879
 2-05 3 272 24480 3.5 868 3.3 806

CREST-VALLEY EON MEGAN-TW

GP-81 3Y +++++ 142034253
 2-05 2 326 31150 2.6 820 3.2 986
 3-05 2 365 33860 2.6 880 3.4 1147
 4-07 3 264 28070 2.9 802 2.8 790

GTPI +2210
 Open
 PAUL C. CAMPBELL
 4549 W RIVER RD
 NICHOLS, NY 13812
 607/426-4608

3rd Dam: CREST-VALLEY MORTY ROMOLA
 EX-90

4th Dam: CREST-VALLEY EDDIE MERIA
 VG-87

Lot 149 - CREST-VALLEY AZTEC BEATRICE - 99%

#3117

145069847

BORN - 03/06/2020

PEAK AZTEC-ET - 99%

GTPI +2584G 840 3142181108
 PTA +502M +47F +38P 80%R 8/2020
 PTA +523NM +.10%F +.08%P100%US FE +124
 PTA +5.2PL 2.80SCS +.4DPR 1.7%DCE
 PTA +.50T +.57UDC +.17FLC 79%R 8/2020

BOMAZ ALTAROBSON-ET - 99% 73953484
 GTPI +2454G
 PTA +.41T -.18UDC +.33FLC 95%R 8/2020

VIEW-HOME AZALEA-ET - 99% 840 3130853955
 VG-87 5Y VV+VV

LEANINGHOUSE SS PRESTIGE - 99% 74146743
 GTPI +2296G
 PTA +669M +35F +17P 98%R 8/2020

CREST-VALLEY PREST BETHAL - 99%

144026441

CREST-VALLEY BEL BETHANY

143198729

Spring Calf
 PTPI +2376
 PTA +387M +18F +19P 40%R 8/20
 PTA +4.5PL 2.80SCS +.9DPR 1.9%DCE
 PTA +.35T +1.09UDC +.21FLC 39%R 8/20
 PAUL C. CAMPBELL
 4549 W RIVER RD
 NICHOLS, NY 13812
 607/426-4608

3rd Dam: CREST-VALLEY MORTY ROMOLA
 EX-90

4th Dam: CREST-VALLEY EDDIE MERIA
 VG-87

Lot 150 - RYDER-BROOK LEO LASS

#403

840003208773226

BORN - 07/19/2019

- 11th Summer Yearling
NYS Holstein Show 2020

PTPI +1999

BRED 9/8/20 TO SEXED
MR D APPLE DIAMONDBACK
840 3013721049

KARRIE M AYER
1433 OTTER CREEK RD
ADDISON, VT 05491
802/458-2866

VT-POND-VIEW GC LEO-ET

GTP I +1605G 144200083
PTA -1033M -29F -44P 80%R 8/2020
PTA -339NM +.04%F -.04%P100%US
PTA -1.9PL 2.98SCS -1.1DPR 2.8%DCE
PTA +1.65T +.69UDC +1.23FLC 79%R 8/2020

WALHOWDON TIMELY LAURA

GP-83 3Y +++++V 73562091

MR CHASSITY GOLD CHIP-ET 140145553
GTP I +1757G EX-95 EEVE
PTA +1.52T +1.30UDC +1.17FLC 99%R 8/2020

VT-POND-VIEW JASPR LASSA-ET 140521328
EX-94 5Y EEEEE
5-03 2 365 33770 5.4 1836 2.8 957

WOODCREST MOGUL YODER-ET 72254526
GTP I +2643G EX-90 EEVE GM
PTA +519M +81F +32P 99%R 8/2020

WALHOWDON LOREN TIMELY 71004209
EX-90 6Y VEVVE

7th Dam: WALHOWDON GRAND BRIER (GP-80)
8th Dam: WALHOWDON LEADMAN K VICKI

EX-91 GMD DOM
7th Gen Ex, VG

9th Dam: WALHOWDON BLACKSTAR TAHO-ET
EX-91 GMD DOM

10th Dam: WALHOWDON ENHN K MARY-ET
EX-91 GMD DOM

11th Dam: WALHOWDON STAR IVAN FANCYMAY
EX-93 GMD DOM

12th Dam: WALHOWDON MAPLE CAROLMAY
EX-91 GMD DOM

13th Dam: WALHOWDON PRINCE VERMAY (EX-91)
14th Dam: WALHOWDON VERNON KAMAY (EX-91)

3rd Dam: GP-81
4th Dam: WALHOWDON O MAN MARVEL-ET
EX-90 DOM
5th Dam: WALHOWDON MARSHALL HALO-ET
VG-87 GMD DOM
6th Dam: WALHOWDON CELSIUS DANIELLE
VG-87 GMD DOM

Lot 151 - RYDER-BROOK LEO TODD

#404

840003208773227

BORN - 07/21/2019

PTPI +1794

BRED 9/8/20 TO SEXED
MR D APPLE DIAMONDBACK
840 3013721049

KARRIE M AYER
1433 OTTER CREEK RD
ADDISON, VT 05491
802/458-2866

VT-POND-VIEW GC LEO-ET

GTP I +1605G 144200083
PTA -1033M -29F -44P 80%R 8/2020
PTA -339NM +.04%F -.04%P100%US
PTA -1.9PL 2.98SCS -1.1DPR 2.8%DCE
PTA +1.65T +.69UDC +1.23FLC 79%R 8/2020

BRYANT-FARM MALLINGER TOMIE

VG-85 3Y +V+V+ 840003132622979
2-00 345 19420 3.9 760 3.1 607

MR CHASSITY GOLD CHIP-ET 140145553
GTP I +1757G EX-95 EEVE
PTA +1.52T +1.30UDC +1.17FLC 99%R 8/2020

VT-POND-VIEW JASPR LASSA-ET 140521328
EX-94 5Y EEEEE
5-03 2 365 33770 5.4 1836 2.8 957

DE-SU MALLINGER 11384-ET 70626136
GTP I +2317G EX-90 EEVE
PTA +714M +51F +21P 99%R 8/2020

BRYANT-FARM MAGNUS TOPEKA 142427880
GP-84 3Y VVVVG

Lot 152 - BOANCO OFF BLOOMFIEL MARGOT #203

840003201175552

BORN - 08/06/2018

- From 330,000 Life 2nd Dam

PTPI +2250

BRED 2/2/20 TO
MILKSOURCE CHEERS-ET
840 3132912604

AMANDA TERHUNE
443 KNOX GALLUPVILLE RD
SCHOHARIE, NY 12157
518/366-2839

SIEMERS BLOOMFIELD-ET - A1A2

GTP I +2656G GM 840 3130920421
PTA -497M +84F +4P 98%R 8/2020
PTA +547NM +.37%F +.07%P 65%US FE +142
PTA +3.4PL 2.78SCS +1.9DPR 3.2%DCE
PTA +1.47T +2.07UDC -.05FLC 95%R 8/2020

BOANCO OFF SUPERSIRE MEGAN

GP-80 3Y +++++G 142899654
[VG-86 Maternal Sister] BOANCO OFF BOLTON MEGAN
2-00 2 329 23940 3.6 856 2.8 681

MR MOGUL DELTA 1427-ET 72128216
GTP I +2714G GM
PTA +1105M +63F +36P 99%R 8/2020

SIEMERS UNO BOMBI-ET 840 3011589657
VG-85 2Y +V+V+ GMD DOM
2-01 3 365 36530 5.0 1840 3.5 1265

SEAGULL-BAY SUPERSIRE-ET 69981349
GTP I +2441G EX-90 EEVV GM
PTA +1303M +69F +40P 99%R 8/2020

BOANCO OFF RORAE MELODY-ET 130590660
VG-86 3Y +E+++V

5-07 365 35340 3.8 1347 2.7 944
7-09 298 30690 3.8 1168 2.6 798
8-08 325 30050 3.7 1115 2.7 800
9-09 365 29600 3.7 1094 2.8 817
6-09 319 31000 3.2 1002 2.6 806
10-11 305 28420 3.3 935 2.6 726
12-03 365 36870 3.5 1279 2.8 1015
Life 3848 332720 3.5 11600 2.7 8876

3rd Dam: Huntsdale Mark Melany-TW (VG-88)
7-02 2 322 30930 3.4 1042 2.9 898
Life 1702 145390 3.4 4973 2.9 4230

5th Dam: Huntsdale Manie-ET (NC)
3-05 312 21680 2.4 526 2.9 627

6th Dam: (VG-85 GMD)

4th Dam: Huntsdale Bell Marlo (2E-90 GMD)
7-07 365 33160 4.0 1323 2.8 927
Life 2354 188120 3.3 6224 2.8 5308

7th Dam: (EX-90) 7-11 305 18980 4.4 842

8th Dam: (VG-86) 8-01 305 18190 4.3 774

Lot 153 - BOANCO OFF BLOOMFIE PRANCER #211

BORN - 09/16/2018

840003201175560

PTPI +2323
 PTA -436M +35F -5P 44%R 8/2020
 PTA +1.8PL 2.82SCS +1.3DPR 2.6%DCE
 PTA +1.11T +1.76UDC +.14FLC 44%R 8/20

BRED 3/7/20 TO
 MILKSOURCE CHEERS-ET
 840 3132912604

AMANDA TERHUNE
 443 KNOX GALLUPVILLE RD
 SCHOHARIE, NY 12157
 518/366-2839

SIEMERS BLOOMFIELD-ET - A1A2
 GTPI +2656G GM 840 3130920421
 PTA -497M +84F +4P 98%R 8/2020
 PTA +547NM +.37%F +.07%P 65%US FE +142
 PTA +3.4PL 2.78SCS +1.9DPR 3.2%DCE
 PTA +1.47T +2.07UDC -.05FLC 95%R 8/2020

MR MOGUL DELTA 1427-ET 72128216
 GTPI +2714G GM
 PTA +1105M +63F +36P 99%R 8/2020

SIEMERS UNO BOMBI-ET 840 3011589657
 VG-85 2Y +V+V+ GMD DOM
 2-01 3 365 36530 5.0 1840 3.5 1265

BOANCO OFF DEFENDER DANCER
 840 3133813213
 1-10 3 290 15240 3.4 516 3.1 476
 2-09 3 280 16760 3.7 625 3.2 543

S-S-I MOGUL DEFENDER-ET 840 3009554569
 GTP I +2039G
 PTA +1.23T +1.90UDC +1.11FLC 99%R 8/2020

BOANCO OFF SHOTTLE TRAPPER
 2E-91 6Y EEEVE 140153996
 2-02 2 298 18400 3.5 644 2.8 524
 3-01 2 333 20130 3.7 751 3.1 632
 4-01 2 276 18280 3.1 562 2.9 525
 4-11 2 365 35370 3.3 1178 2.7 971
 6-03 2 296 26730 3.4 909 2.7 732
 7-02 3 326 19360 3.7 714 2.9 564
 LIFE 7 lact 1968 142530 3.5 4928 2.9 4095
 • 7th Gen EX, VG

3rd Dam: Boanco Off Durham Radar
 VG-85 VE+G+

3-06 345 28100 3.5 971 3.2 903
 4-06 365 30140 3.4 1017 3.2 952

4th Dam: Boanco Lindy Roxell-ET
 3E-90 EEEVE

3-03 324 27260 3.8 1034 3.1 841
 4-03 365 33690 3.8 1282 3.0 1012
 Life 210330 3.7 7685 3.0 6414

5th Dam: Hoffman-Farms Ldman Roxanne
 VG-88 VEV+E DOM

5-03 365 32760 4.2 1392 3.1 1018
 Life 129570 4.0 5153 3.2 4089

6th Dam: Hoffman-Farms A Jet Reva

3E-93 EEEEE DOM

8-08 365 32610 4.1 1329 3.0 977
 Life 146500 4.3 6254 3.2 4640

7th Dam: Hoffman-Farms Sexation Rebecc
 EX-90 VEEE

4-06 365 22330 3.9 865 3.4 758

8th Dam: Hoffman-Farms Win Renee
 (VG-85 +VVV)

Life 103140 3.1 3201 3.2 3285

Lot 154 - SPRING-GROVE ALEX MITTENS #1108

BORN - 01/14/2014

73236841

Fresh 10/9/20
 VG-85 6Y +V+VV
 • 5th Gen VG
 5-06 3 305 34120 3.1 1061 3.0 1013

ELLIE BETH AINSLIE
 1686 STONE RD
 CLAYVILLE, NY 13322
 315/251-0284

GOLDEN-OAKS ST ALEXANDER-ET
 GTPI +1834G 61133837
 PTA -228M +32F -13P 99%R 8/2020
 PTA -46NM +.15%F -.02%P 48%US
 PTA -2.0PL 3.16SCS -3.4DPR 3.5%DCE
 PTA +.11T -.50UDC +.70FLC 99%R 8/2020

COMESTAR STORMATIC-ET 6947936C
 GTPI +1486G CAN EX GM
 PTA -.05T -.95UDC +1.47FLC 99%R 8/2020

NEU-WAY PATRON ALLIE-ET 17216847
 VG-87 2Y VE+VV GMD DOM
 1-11 365 35440 3.9 1398 3.1 1101

SPRING-GROVE RACER MISTY
 VG-85 5Y VVV+V 66575585
 2-09 365 18640 3.1 576 2.9 548
 3-11 307 15760 3.2 505 2.9 456
 • 4th Gen VG

MARYLINE RACER 134408510
 GTPI +1305G
 PTA -.59T -2.52UDC +.36FLC 93%R 8/2020

SPRING-GROVE WADE MINI-ME
 VG-86 5Y +VVVV 60081756
 2-05 317 15500 3.5 542 3.0 472
 3-06 254 16200 3.7 600 3.0 491
 4-06 360 23760 3.5 832 3.1 735
 5-09 284 21370 3.6 759 2.9 619
 6-09 270 19440 3.5 681 2.9 560
 7-08 352 22480 3.9 887 3.0 685
 LIFE 1935 125980 3.6 4588 3.0 3773

3rd Dam: SPRING-GROVE TESK MAGGIE
 VG-86

4th Dam: SPRING-GROVE SPRUCE MARGARET
 VG-87

Lot 154-1/2 - PENDING

BORN - 10/09/2020

SIRE

DE-SU FRAZZ TAHITI 14104-ET

GTPI +2830G 840 3141559498
 PTA +1524M +52F +81P 82%R 8/2020
 PTA +714NM +.02%F +.08%P
 PTA +5.0PL 2.90SCS +0.4DPR 2.5%DCE
 PTA +1.18T +1.17UDC +0.14FLC 79%R 8/2020

Fall Calf

Lot 155 - BOARDWALK PIRATE MYLADY

#109

840003143767995

BORN - 08/13/2017

Milking 92 lbs. - Fresh 9/2/20
2-01 273 20728 4.6 950 3.3 692
3-00 25 1955 4.8 3.3 Inc

AUSTIN AINSLIE
1686 STONE RD
CLAYVILLE, NY 13322
315/251-0284

WINDY-KNOLL-VIEW PIRATE-ET

GTPI +1722G VG-87 EV++ 65480482
PTA -1319M -8F -30P 96%R 8/2020
PTA -213NM +.16%F +.04%P100%US
PTA -1.9PL 3.34SCS -1.7DPR 1.8%DCE
PTA +1.16T +.60UDC +.65FLC 94%R 8/2020

BOARDWALK AJ MORGAN

143398790

EMERALD-ACR-SA T-BAXTER 132973942
GTPI +1985G
PTA +808M +28F +0P 99%R 8/2020

WINDY-KNOLL-VIEW PAMMY-ET 135785483
2E-95 6Y EEEEE
6-02 365 34000 4.4 1499 3.1 1050

BRIDON ASTRO JET-ET 349040C
GTPI +1054G CAN EX
PTA -2.15T -2.37UDC -2.68FLC 99%R 8/2020

BOARDWALK PRONTO MARIAH

VG-85 5Y VVGVV 69634789
[2E-93 Maternal Sister] Boardwalk Outside Maria
Topped Boardwalk Dispersal \$3650

3rd Dam: BOARDWALK ENCORE MARCY
VG-86 VEVFV

5-03 3 298 28880 3.7 1078 3.0 864
2-01 2 341 25990 3.7 967 3.1 802
6-04 2 351 26210 3.5 906 2.8 734
Life 171094 3.6 6136 3.1 5029

4th Dam: Bookmark Cc Mandy-TW
(VG-86 4Y EX-MS)

5-11 3 349 28300 3.4 973 2.9 816
Life 1454 105230 3.6 3819 2.9 3093

Lot 155-1/2 - PENDING

BORN - 09/02/2020

SIRE

MILKSOURCE CHEERS-ET - A2A2

GTPI +2233G 840 3132912604
PTA +136M +2F +8P 80%R 8/2020
PTA +117NM -.01%F +.01%P
PTA +1.3PL 2.94SCS -1.3DPR 3.50%DCE
PTA +2.24T +2.48UDC +1.22FLC 78%R 8/2020

MR SUNROSE SATURN 142925043
GTPI +2114G EX-91 EEVE
PTA +765M 0F +12P 93%R 8/2020

BRACKLEYFARM CHELIOS CHEERIO
2E-96
3-09 327 32360 4.3 1387 3.2 1044
• HM All-American, HM All-Canada 5Y 2016

Fall Calf

Lot 156 - JDR-EDWARDS ADDICTION 269 - *RC - 75%

#269

840 3205613679

BORN - 11/10/2017

Fresh 9/25/20
GP-80 2Y GGGG+

RUSTY EDWARDS
1996 STATE HIGHWAY 80
EDMESTON, NY 13335
607/643-6927

MR ANSLY ADDICTION-P-RED-ET *PC

GTPI +2039G EX-90 VEVE 72128091
PTA -1929M -13F -20P 99%R 8/2020
PTA +38NM +.23%F +.15%P 42%US
PTA +2.3PL 2.63SCS +1.6DPR 3.1%DCE
PTA +.75T +1.39UDC +.05FLC 98%R 8/2020

TIGER-LILY LADD P-RED-ET *PC 69405976
GTP I +2063G EX-91 EEVE
PTA +1.32T +.85UDC +.46FLC 99%R 8/2020

MS APPLES AINSLEY-ET *RC 69822262
EX-90 4Y VEEVE
2-04 2 277 19050 4.5 855 3.2 605

21ZMU6559 - 50%

2-04 305 18129 3.3 598 3.0 550
3-06 273 20433 3.5 719 3.1 625
4-06 305 23527 3.9 917 2.8 654

SCENIC-VISTA POD RAE-ET 64787290
GTPI +1969G VG-85 VV++
PTA +556M -6F +8P 98%R 8/2020

21DRE0501

1-10 305 25196 3.6 903 2.7 686
3-02 365 22752 3.5 803 2.8 637
4-04 350 25418 3.2 820 2.8 706

Lot 157 - JDR-EDWARDS DASHAWN SHELLY

#147

143650166

BORN - 08/03/2015

Fresh 9/29/20
 G-77 2Y G+GFG
 2-11 2 305 22480 3.1 697 2.9 653
 DALE EDWARDS
 1996 STATE HIGHWAY 80
 EDMESTON, NY 13335
 607/965-8107

RONELEE BOLIVER DASHAWN-ET

GTPI +1923G EX-90 EVVE 139520686
 PTA +22M +0F +8P 99%R 8/2020
 PTA -40NM +.00%F +.03%P 67%US
 PTA -.7PL 3.09SCS -3.4DPR 2.9%DCE
 PTA +.83T +.18UDC +.65FLC 98%R 8/2020

GOLD-BAR KNUCKLES SONYA

VG-85 6Y VV++V 70554163
 5-01 305 20890 3.1 641 2.7 564
 6-02 274 19120 3.0 583 2.8 541

END-ROAD PVF BOLIVER-ET 123586443
 GTPI +1771G EX-96 EEEE GM
 PTA -.68T -.48UDC -1.28FLC 99%R 8/2020

RONELEE OUTSIDE DABBLE-ET 134644585
 2E-91 6Y EEEEE GMD DOM
 5-03 3 365 44530 3.6 1612 2.9 1313
 Life 2021 185730 3.6 6757 3.0 5614

GOLD-BAR INTEGRITY KNOCKIES 138267672
 GTPI +1132G VG-88 EVEVV
 PTA -1.46T -1.68UDC -.80FLC 37%R 8/2020

GOLD-BAR BTJ SONYA *RC

VG-88 5Y EVEVV 131096011
 2-10 305 15800 4.0 626 3.2 512
 4-06 305 18650 3.7 691 3.1 574
 5-07 305 19790 4.3 858 3.1 605
 6-11 305 22340 3.7 828 3.0 677
 8-06 305 19350 4.1 789 3.0 577
 LIFE 1919 107620 4.0 4258 3.1 3359

3rd Dam: GOLD-BAR MARGIN SHELLY-RED
 VG-86

Lot 158 - JUNIPER-JLC WILD THANG-ET - 99% #36

BORN - 11/17/2017

840003138770506

From 2E-95 Wish Family

Sells Fresh
 Potential 11th Gen EX, VG
 GTPI +2436G
 PTA +939M +33F +31P 79%R 8/20
 PTA +360NM -.01%F +.01%P
 PTA +3.9PL 2.73SCS +1.3DPR 1.8%DCE
 PTA +1.00T +.86UDC -.52FLC 79%R 8/20
 PTA +70FE +1.3FI 2.1%SCS
 WILLIAM BOMAN
 SUSQUHANNA, PA

S-S-I MONTROSS JEDI-ET

GTPI +2543G EX-93 EEEE GM 840 3123886035
 PTA +2160M +16F +69P 99%R 8/2020
 PTA +449NM -.22%F +.01%P 80%US
 PTA +5.5PL 2.81SCS +.7DPR 1.7%DCE
 PTA +.71T +.88UDC -1.42FLC 99%R 8/2020

BACON-HILL MONTROSS-ET 71703339
 GTPI +2411G EX-92 EEVE GM
 PTA +2090M +42F +58P 99%R 8/2020

S-S-I SUPRSIRE MIRI 8679-ET - 99%
 EX-90 5Y EEEVE GMD DOM 840003011538078
 3-04 3 365 44540 80 3.5 1551 3.1 1360

TTM DELTA WONDER WOMAN-ET

VG-88 3Y VVVVE 840003131904422
 2-02 305 25890 3.6 924 3.1 808
 3-06 284 28410 3.6 1029 3.0 851

MR MOGUL DELTA 1427-ET 72128216
 GTPI +2714 GM
 PTA +1105M +63F +36P 99%R 8/2020

TTM SUPERSIRE WONDERFUL

VG-86 4Y VV++V 840003013072465
 2-01 365 30470 3.4 1051 3.2 987
 3-10 304 29300 4.4 1288 3.1 902
 9th Gen EX, VG

3rd Dam: VISION-GEN SONIC WONDER-ET
 EX-92
 8th Gen EX

10th Dam: Autumn-Ridge Valiant Weasie (EX-90)
 11th Dam: Lew-Lin King Louise (VG-85)
 12th Dam: Lew-Lin Apache Madge (VG-88)

4th Dam: JUNIPER GOLDWYN WISTFUL-ET
 2E-93 6Y EEEVE DOM
 1-11 365 30550 4.2 1274 3.3 1004

5th Dam: JUNIPER OUTSIDE WISH-ET
 2E-95 EEEEE DOM
 5-06 2 365 42580 4.0 1694 3.1 1308
 LIFE 1284 119680 3.9 4710 3.2 3812
 3rd 5Y Northeast Fall Nat'l 2008

6th Dam: Norz-Hill Form Wok-ET
 (3E-94 GMD DOM)

7th Dam: Norz-Hill Bench Winny
 (3E-94 DOM)
 7-11 365 31930 4.3 1376 3.3 1065
 Dam to Norz-Hill Form Wizard-ET
 5 EX Offspring 3 sons in AI
 1st Aged Cow + HM. Gr' Cham NJ State

8th Dam: Norz-Hill Cleitus Winken
 (EX-90 GMD DOM)
 6.04 365 25261 5.0 1257 3.6 919

9th Dam: Autumn-Ridge NH Ned Boy Wessel
 (EX-90 DOM)
 3.06 365 23281 4.7 1093 3.7 853



4th Dam Lot 158
 JUNIPER GOLDWYN WISTFUL-ET
 2E-93 6Y EEEVE DOM



5th Dam Lot 158
 JUNIPER OUTSIDE WISH-ET
 2E-95 EEEEE DOM

Lot 159 - HO-CRAWF ROCKWELL LUNA

#65

840003200118934

BORN - 09/04/2018

Sells Fresh
WILLIAM BOMAN
SUSQUHANNA, PA

BRABANTDALE ROCKWELL-ET
GTPI +2232G 108502591C
PTA +117M +28F +32P 95%R 8/2020

SEAGULL-BAY HEADLINER-ET 69981350
GTPI +2361G VG-87 VV+V GM
PTA +1217M +49F +44P 99%R 8/2020

3rd Dam: HO-CRAWF ADVENT LILY VG-87
4th Dam: MISTY-CREST TALENT LAURIL EX-91
5th Dam: HO-CRAWF RUBENS LAURILY VG-86

HO-CRAWF DUSK CRAZY IN LOVE *RC
GP-83 3Y V+GV+ 72570722
2-01 305 19130 3.6 693 3.2 621

SCIENTIFIC SS DUSK-ET *RC 135782006
GTPI +1658G EX-94 EEEV
PTA +.48T +.19UDC +.98FLC 99%R 8/2020

HO-CRAWF RUSTLER LOVE-RED
GP-83 4Y +VG++ 141688655
2-06 2 305 18800 4.2 785 3.4 634

Lot 160 - MER-JAMES ALL ABT VALOR-RED - 99% #45

840003138770515

BORN - 04/02/2018

PTPI +1849
DUE 12/10/20 TO
RIVERDOWN UNSTOPABULL-RED 99%
11801450
WILLIAM BOMAN
SUSQUHANNA, PA

MR ALL ABOUT IT-ET *RC - 99%
GTPI +2099 VG-86 VVVV 72227624
PTA -183M +19F +2P 97%R 8/2020

DE-SU BKM MCCUTCHEN 1174-ET 99% 69990138
GTPI +2250G EX-93 EEEE GM
PTA +2.23T +1.48UDC +1.16FLC 99%R 8/2020

MS CARMEL APPLE-RED-ET 69561887

3rd Dam: FRITH-JOF SABRE VICKY-RE (VG-86) Polled
4th Dam: FRITH-JOF TIGER VAL P-RED (VG-85)
5th Dam: FRITH-JOF LOGIC LEADER-RED (VG-87)

ORCHERD HILL COLT VIDA-RED
VG-86 4Y +V+V 840003013665210

SANDY-VALLEY COLT P-RED-TW *PC 68731810
GTPI +1746G
PTA +63M -62F -5P 99%R 8/2020

FRITH-JOF DEBNR VIBE-RED-ET
G-76 3Y VV+VP 65551991

Lot 161 - MER-JAMES DELTA MAC - 50% #64

840003200118933

BORN - 08/31/2018

PTPI +2183
DUE 1/3/21 TO
WALNUTLAWN SIDEKICK 12508113
WILLIAM BOMAN
SUSQUHANNA, PA

MR MOGUL DELTA 1427-ET
GTPI +2714 GM 72128216
PTA +1105M +63F +36P 99%R 8/2020

MOUNTFIELD SSI DCY MOGUL-ET 840 3006972816
GTP I +2342G E X-93 EEEV GM
PTA +583M +47F +17P 99%R 8/2020

MISS OCD ROBST DELICIOUS-ET 840 3006989479
VG-87 +EV+V DOM
2-05 2 365 33780 3.3 1121 3.1 1121

3rd Dam: FRITH-JOF SABRE VICKY-RE (VG-86) Polled
4th Dam: FRITH-JOF TIGER VAL P-RED (VG-85)
5th Dam: FRITH-JOF LOGIC LEADER-RED (VG-87)

UNKNOWN

UNKNOWN

UNKNOWN

Lot 162 • HILL-N-HOLLOW AMZ ZEMILIANA

#5221

84000320463522

BORN • 04/19/2019

BRED 6/27/20 TO
MR OCD EPIC DRAGONHEART-ET
840 3009533223

LILIANA, EMILY + ARVINE IV COON
412 ROUTE 199
RED HOOK, NY 12571
845/758-8727

MAPLE-DOWNS SID AMAZON
PTPI +1697G 840 3136717912
PTA -63M -25F -13P 47%R 8/2020
PTA -1.8PL 2.88SCS -2.6DPR 2.3%DCE
PTA +1.13T +.21UDC -.30FLC 47%R 8/2020

PINE-TREE SID-ET 62175895
GTP I +1549G
PTA +1.47T +.92UDC -.86FLC 99%R 8/2020

MS ANDIS G-DIGGER ATARA-ET 70041650
EX-91 EEVVE GMD
4-03 2 365 48080 3.6 1748 2.7 1303
LIFE 1624 182010 3.8 6857 2.8 5082

HILL-N-HOLLOW BRAXTON ZOE
VG-85 2Y VVVG+ 143278685
2-03 2 305 24100 3.4 810 2.9 703
4-04 2 255 23670 3.2 757 2.8 661

REGANCREST S BRAXTON-ET 61898423
GTP I +1395G EX-95 EEVVE
PTA +1.77T -.12UDC +.26FLC 99%R 8/2020

HILL-N-HOLLOW GLDWYN ZELMO
141107091

- 3rd Dam: LILAC LODGE JASPER ZELMA (2E-94)
- 4th Dam: LILAC LODGE Z LINE (GP-81 Can)
Life 6 lact 126895 4.0 5049 3.5 4449
- 5th Dam: LILAC LODGE Z CEE (VG-86 Can)
- 6th Dam: LILAC LODGE ZELDA (VG-85 Can)

Lot 163 • WHS MORT SEPIA

#1243

143568210

BORN • 07/23/2015

DUE 11/15/20 TO
WELSH-EDGE ALLEN HYDRO 144426474

WILLIAM R. SYTSEMA
383 ROUTE 519
SUSSEX, NJ 07461
973/534-3528

JADA GC MORT
PTPI +1531 143458232
PTA -869M -42F -38P 34%R 8/2020
PTA -.9PL 2.96SCS -.6DPR 2.2%DCE
PTA +.58T +.05UDC +.12FLC 35%R 8/2020

MR CHASSITY GOLD CHIP-ET 140145553
GTP I +1757G EX-95 EEVE
PTA +1.52T +1.30UDC +1.17FLC 99%R 8/2020

SAM-SIM DAMION MADISON 141251820

WHS OMAR SALMON
GP-83 2Y VV+G+ 142649231
1-10 305 25090 3.6 900 3.0 763
3-07 183 14690 3.5 511 2.5 374

RAELYN DAMION OMAR-ET 141309925
PTPI +1202
PTA +.23T -.58UDC +.80FLC 39%R 8/2020

WHS SENTRY SAPHIRA
141268981
2-03 305 18580 4.6 855 3.1 572
3-03 305 17210 3.6 626 3.1 541

- 3rd Dam: RAELYN APP DANTE ONLY (VG-86)
6th Gen VG
- 4th Dam: RAELYN DANTE SKY OMELET-ET (VG-86)
- 5th Dam: RAELYN SKYBUCK VAL OLIVIA (VG-87)
- 6th Dam: RAELYN VALIANT AJ ONYX (VG-85)
- 7th Dam: INSINGA AJ OPRA (VG-85)
- 8th Dam: INSINGA TONY ORANGE (VG-86)
- 9th Dam: GP-82
- 10th Dam: MAKAREVICH FLAME ORANGE (VG-86)

Lot 164 • FANTASY-FOUND CLARK AGGIE

#236

840003137471419

BORN • 07/29/2019

• From 4E-96 Apple-Red Family

Open



DOOL-LEIGH GOLDWYN CLARK-ET
GTPI +1842G 62607425
PTA -615M -18F -27P 99%R 8/2020
PTA -150NM +.02%F -.03%P 98%US
PTA +.6PL 2.98SCS -.6DPR 2.4%DCE
PTA +1.43T +.86UDC +.19FLC 99%R 8/2020

BRAEDALE GOLDWYN 10705608C
GTP I +1862G CAN GP-84 GM
PTA +.98T +.55UDC +.83FLC 99%R 8/2020

DOOL-LEIGH OUTSIDE PIPER 61018424
2E-92 EEEEE DOM
4-07 365 39860 4.9 1968 3.1 1252

LIDDLEHOLME ADDICT ALIVE-ET 'RC
840003139724824

• In Untested Herd

MR ANSLY ADDICTION-P-RED-ET 'PC 72128091
GTPI +2039G EX-90 VEVE
PTA +.75T +1.39UDC +.05FLC 98%R 8/2020

3rd Dam Lot 164
KHW Regiment Apple-Red-ET
3E-96 EEEEE DOM
• Red Impact Cow of Year 2013

MS APPLES AILEEN-ET 'RC
2E-92 6Y EEEEE 72227632
2-04 365 20850 5.1 1069 3.5 733
3-07 305 20560 4.6 948 3.1 647
4-10 305 20390 4.4 906 2.9 600
• 8th Gen EX
[Three EX-94 Maternal Sisters]
MS Candy Apple-Red-ET (EX-94)
MS Apples Angel (EX-94)
MS Delicious Apple-Red-ET (EX-94)

Lot 165 - BONNELEAH PISTOLL ROBIN #BL2

97008294

BORN - 03/23/2019

BRED 10/2/20 TO
COULEE CREST NOVAK LAMBEAU
840 3128910115

DARRIN WALLY
WALTON, NY

MARODORE GARY PISTOLL-ET - A2A2

68039918
PTI -12
GPTA +454M -0.02% +17F -0.06% +5P
-2.1DPR -2.6PL -60NM\$ 23NM%ile -79CM\$ 92%R
3.25SCS -1.70HCR 49% Rel -3.10CCR 68%R
PTAT +0.0 -0.6UDC -0.7FLC 85%R 8/2020

GOLDEN J SKIPPER GARY- A2A2 68013855

GPTA +879M -0.13% +16F -0.05% +20P
A2A2 -0.7DPR -2.3PL -5NM\$ 8/2020

MARODORE YOGIS PROMISE - A2A2 68030933

EX-90 5Y 89/86

J&H CATTLE LON ROSE

97001451

FLAMBEAU MANOR YB LON-ET - A2A2 68042805

PTI -12 GPTA -647M +0.17% -1F +0.03% -17P
+0.9DPR -0.6PL -46NM\$ 8/2020

RIPLEY FARMS ASSAULT LAFOOFOO
68033373

Lot 166 - BONNELEAH LADYS MAN ROWEN #BL3

97008090

BORN - 03/04/2019

BRED 9/8/20 TO
WALNUT RIDGE PRINCE CHARMING
97001421

EMMA WALLY
WALTON, NY

FLAMBEAU MANOR LADYS MAN - A2A2

78006572
PTI -46
GPTA -396M -0.09% -33F -0.03% -18P
+0.2DPR -1.4PL -258NM\$ 5NM%ile -273CM\$ 86%R
3.25SCS -1.75CR -1.50HCR 45%R -1.70CCR 51%R
PTAT +0.7 +0.4UDC +1.0FLC 74%R 8/2020

MARODORE AARONS LEVI-ET- A2A2 68025119

GPTA -186M -0.03% -13F -0.04% -13P
A2A2 +1.5DPR +1.9PL -45NM\$ 8/2020

FLAMBEAU MANOR RO LAUREN-ET 68043597

EX-95 10Y EEEEE

GREEN SLOPES A1 ROYCE

97003009

KNAPPS SPIDER A1 97000868

MILLBORNE ADVANCE RITA
68027804

Lot 167 - LAWTONS VISIONARY SAVANNAH #M27

840 3148789280

BORN - 09/14/2018

Fresh 9/13/20

MERLE LAWTON
431 BRIGE ST
NEWARK VALLEY, NY 13811

ALL LYNNS LEGAL VISIONARLY-ET

117222740
GPTA 5118DAUS 6398HRDS 4%RIP
99%R +494M -0.07% +8F 46%ILE 8/2020
99%R 0.03% +24P +201CM\$ +184NM\$ +149FM\$
+2.3PL 0.1LIV -0.9DPR 1.2CCR 2.5HCR 2.89SCS
0.1MFV 0.7DAB 0.5KET -0.5MAS 0.7MET 0.1RPL
2127Daus GPTAT 99%R 0.6 GJUI 4.2 GJPI 99%R 64

TOLLENAARS IMPULS LEGAL 233-ET 61929249

GPTA 99%R -108M -0.07% -20F 14%ILE
99%R 0.01% -2P -38CM\$ -40NM\$ 8/2020

D&A PARAMOUNT VIOLET 67007718

EX-90%
5-02 3 305 27600 4.2 1167 3.5 953

LAWTONS BARNABAS SPRINKLE

VG-87% 4Y 840 3128040554
2-05 303 20490 4.5 931 3.5 715
3-04 305 22240 4.2 938 3.5 783

JARS OF CLAY BARNABAS 067342492

GPTA 99%R 228M 0.00% 11F 18%ILE
99%R -0.01% 6P 27CM\$ 30NM\$ 8/2020

LAWTONS TBONE SERENA
GP-83% 3Y 116831466

4-07 305 16550 4.5 742 3.9 643
5-07 305 27010 4.3 1155 3.6 968
6-07 305 29060 4.1 1197 3.7 1084



◀ 3rd Dam Lot 168

GS FLJ TIPPY-ET

2E-94 EEEEE

▪ RES ALL AMERICAN 4Y 2001

▪ NOM ALL AMERICAN 5Y 2002 Aged Cow 2005



2nd Dam Lot 168 ▶
SAVAGE-LEIGH TIPSTER ET
2E-93 5Y EEEEE

Lot 168 • IRIS BROOK T TIPPITY TAP ET

#180

BORN • 09/11/2017

Fresh 6/23/20
BRED 10/13/20 TO SEXED
SHILOH BROOKINGS CADENCE ET *TM
71130650
TED TELFORD
OXFORD, NY

CUTTING EDGE THUNDER *TM

Not Classified 68121893
PPR: -20 93%R PTAT: +0.2 96%R (08/20)
PTA: -456m -12f -12p +32NM\$ 97%R (MACE)
PTA PL: +2.0 SCS: +2.83 DPR: +0.8 SCE: +3.3
PTA LIV: +2.3
425 dau. av. 22415 4.1 916 3.3 747
277 class. dau. av. FS:84.5 UDC:-0.03 FLC:1.86

PA LYN-LEIGH JP TIPPER ET

VG-87 2Y +VVVV 957247
06/09 365 18760 4.0 757 3.2 605
▪ 2nd Sr 2Y NYS Fair 2009

[Maternal Sisters]

Savage-Leigh Tiffany (EX-90)
2/01 365D 2X 22430 4.1 921 3.2 714
Savage-Leigh Twilight B ET (2E-91)
2/03 270D 2X 20310 4.3 881 3.2 655
RESERVE ALL AMERICAN WINTER YRLG 2006
Savage-Leigh JP Trinity ET (EX-91)
4/02 320D 2X 19780 4.2 834 3.3 658
Nom All-American Jr 2Y 2007

3rd dam: GS FLJ Tippy-ET
(2E-94 EEEEE)
4-09 365 33730 4.3 1452 3.4 1139
Life 125410 5298 4312
▪ All American Fall Yrlg Hfr 1998 & Hfr Calf
▪ 1997 Res All American 4Y 2001
▪ Nom All American 5Y 2002 Aged Cow 2005

4th Dam: KEN IR JADE TRINKET
(2E-90)
5/00 365 26770 4.0 1061 3.5 928
▪ Res Grand Champ Southeast National 1995

5th Dam: KEN IR JOHNNY JULIE 745712
(3E-90) Cert*
8/09 365 32440 3.7 1204 3.3 1076

68191091
WEBSTER RIDGE TD ET *TM 193164
PTAT: -0.2 97%R (08/20)
PTA: -236m +3f -15p +109NM\$
SUNNYISLE KB TRISTAN ET 918368
2E-93 6Y EEEEE
6/03 353 30600 5.1 1555 3.4 1050
Life 1542d 116620m 4943f 3925p
TOP ACRES JET PILOT ET 191611
Not Classified PTAT: +0.2 97%R(08/20)
PTA: -606m -8f -23p -219NM\$ 97%R (GEN)

SAVAGE-LEIGH TIPSTER ET 882190
2E-93 5Y EEEEE
2/06 347 21590 4.3 936 3.4 731
4/11 365 36400 3.7 1359 3.1 1146
7/05 365 29550 4.6 1348 3.0 879
Life 1515 125690 5098 4046
▪ 2x All American [Fall Calf + Heifer 1999, 2000]
▪ Res All American 2002 [Sr 3Y]

[Maternal Sisters]
Savage-Leigh Thumper ET (2E-93)
4/08 365D 2X 41690 4.0 1668 3.1 1296
HON MEN ALL AM 4 YR OLD 2003 & FALL YRLG 2000
Savage-Leigh Trixy ET (2E-93)
4/10 365D 3X 32310 4.1 1327 3.3 1059
RESERVE ALL AMERICAN COMPONENT MERIT COW
2008
Savage-Leigh Tweetie (2E-93 EX 95MS)
RESERVE ALL AMERICAN SUMMER YRLG 2002
Savage-Leigh Tip Classic ET (2E-91)
2/02 365D 2X 31070 4.0 1242 3.5 1078
RES AA SPRING YRLG 2006
Savage-Leigh Topsy ET (EX-90)
Savage-Leigh Tip ET (EX-90)

Lot 169 - MALE - SWISSCHUS VIGOR LIL NAS

#H150

68201181

BORN - 06/26/2019

Service-Age Bull

BRIANNA SCHERMERHORN
WEST EDMESTON NY

SUN-MADE VIGOR ET *TM

Not Classified 195618
 PPR: +35 99%R PTAT: +0.0 99%R (08/20)
 PTA: +32m -15f +3p +144NM\$ 99%R (MACE)
 PTA PL: +4.3 SCS: +2.75 DPR: +0.9 SCE: +2.8
 PTA LIV: +4.0
 29100 dau. av. 23973 3.9 946 3.3 799
 19233 class. dau. av. FS:84.4 UDC:0.92 FLC:0.48

MANY MAPLES NILLY

VG-87 5Y VE+VV 68164924

LOST ELM PRESIDENT ET 191215
 Not Classified PTAT: -0.5 97%R (08/20)
 PTA: -344m -18f -3p +151NM MACE

GENESIS EVEN VICTORIA ET 857348
 3E-93 EEEEE
 6/05 365 36530 4.3 1558 3.7 1348 D
 Life 1310d 107290m 4325f 4081p

MANY MAPLES BILL 68139793
 PARENT AVERAGE PPR: -33 PTAT: +0.1
 PA: -560m -16f -17p -110NM\$

MANY MAPLES NIFTY 68139792
 EX-91 6Y EEEEE
 3/04 365 24270 3.9 945 3.6 872
 4/06 365 24330 4.3 1055 3.7 891
 5/10 365 26530 4.0 1071 3.4 913

Lot 170 - CROSSY - GRADE -

BORN - 06/03/2018

Springing
 BRED TO
 POSTHAVEN BULL

ANDREW J. POST
 COUNTY HIGHWAY 18
 HOBART , NY 13788
 607/538-1646

Lot 171 - MEHKI - GRADE -

Fresh 9/22/20

WOODROW
 3588 STATE HIGHWAY 28
 MILFORD, NY 13807

Lot 172 - ZOO - GRADE -

Fresh 9/15/20
 2-02 365 20352 3.9 792 3.0 616

WOODROW
 3588 STATE HIGHWAY 28
 MILFORD, NY 13807

Lot 173 - ZOT - GRADE -

Milking 60 lbs. - Fresh 9/5/20

WOODROW
 3588 STATE HIGHWAY 28
 MILFORD, NY 13807

Lot 174 • WHITEY • GRADE •

Dry
Due 11/11/20 to
ANGUS BULL
EWANCIW

Lot 175 • #11 • GRADE •

Fresh 9/12/20
BUCHANAN

Lot 176 • TALL • GRADE •

Fresh 9/20/20
BUCHANAN

Lot 177 • ANDY • GRADE •

BORN • 09/08/2017

Milking 101 lbs. • Fresh 7/28/20
2-10 72 7272 5.2 380 3.8 274 Inc
HADLOCK DAIRY

END-ROAD PLANET BUNGEE-ET • A2A2

GTPI +1971 840 3005754367
PTA +133M -9F -8P 95%R 8/2020
PTA +58NM -.05%F -.04%P
PTA +3.3PL 3.00SCS +2.6DPR 1.9%DCE
PTA -0.39T -.06UDC -.77FLC 89%R 8/2020

ENSENADA TA BOO PLANET-ET 60597003
GTPI +2057G EX-92 EEEV GM
PTA +1031M +14F +27P 99%R 8/2020
END-ROAD SHOTTLE BELL-ET
VG-88 136924511
4-01 365 29990 3.8 1136 3.0 898

Lot 178 • CORE • GRADE •

BORN • 04/13/2016

Milking 123 lbs. • Fresh 8/15/20
2-00 312 25037 4.0 1003 3.5 880
3-00 305 25521 3.8 979 3.7 945
HADLOCK DAIRY

MR GOLDOAKS MAGNUS

GTPI +2181G EX-93 68771322
PTA +88M +41F +34P 99%R
PTA +66NM +.13%F +.11%P
PTA -4.6PL 3.05SCS -.3DPR 3.0%DCE
PTA +0.7T +0.35UDC +0.33FLC 99%R 8/2020

LONG-LANGS OMAN OMAN-ET 135746776
GTPI +2026G VG-85 VVV+ GM
PTA +444M +36F +41P 99%R 12/2018
GOLD-N-OAKS S MARBELLA-ET 62213305
VG-89 GMD DOM
2-00 365 31580 4.2 1321 3.0 948

Lot 179 • MICHELLE • GRADE •

BORN • 07/06/2018

Milking 91 lbs. • Fresh 7/13/20
2-00 87 7492 4.2 313 2.9 221 Inc
HADLOCK DAIRY

MIDAS-TOUCH JACY PAGEONE-ET•99%

GTPI +2381G 840 3013514956
PTA +726M +18F +30P 99%R
PTA +370NM -.03%F +.03%P
PTA +5.3PL 2.69SCS +1.7DPR 2.4%DCE
PTA -0.64T -.68UDC +0.371FLC 95%R 8/2020

COYNE-FARMS JACEY CRI-ET 99% 70541519
GTPI +2393G
PTA +1357M -6F +43P 99%R 8/2018
BACON-HILL MOGUL PAIGE-ET 99% 840 3009276251
EX-90
3-11 3 331D 35790 3.9 1380 2.9 1046

Lot 180 - NATHAN - GRADE -

BORN - 10/25/2017

Due to Calve before Sale
2-00 307 22026 4.4 967 3.0 660

HADLOCK DAIRY

SANDY-VALLEY BRANSON

GTPI +2214G VG-88 GM 69701705
PTA -82M +3F +0P 99%R 8/2020
PTA +199NM +.02%F +.01%P
PTA +2.5PL 2.83SCS +.1DPR 2.1%DCE
PTA +1.02T +1.62UDC +0.18FLC 97%R 8/2020

DE-SU OBSERVER-ET

GTPI +2080
PTA +428M -14F +8P 99%R 8/2020

65917481
EX-91-GM

SANDY-VALLEY R BRYLLIANT-ET

VG-86 GMD
2-00 339 28800 3.8 1105 3.1 902

64833215

Lot 181 - WEST - GRADE -

BORN - 11/03/2016

Sells Fresh
2-01 300 18029 4.1 735 3.2 569
3-00 298 22100 5.1 1136 3.4 743

HADLOCK DAIRY

RI-VAL-RE SSI SS NOLAN-ET

GTPI +2440G VG-86 840 3011001484
PTA +533M +55F +30P 8/2020
PTA +372NM +.12%F +.05%P
PTA +1.6PL 2.79SCS +0.1DPR 2.3%DCE
PTA +0.55T -.19UDC -.11FLC 96%R 8/2020

SEAGULL-BAY SUPERSIRE-ET

GTPI + 2441G
PTA +1303M +69F +40P 99%R 8/2020

69981349
EX-90 EEV GM

RI-VAL-RE SUPER NADINE-ET

VG-87 DOM
2-03 3 365 33410 4.2 1392 3.5 1159

66473685

*Thank you
buyers and consignors!*



Consignor Index

AINSLIE, ELLIE + AUSTIN	154-155-1/2	MANLEY, JEFF	LOT A
AYER, KARRIE	150-151	MANLEY, KARCH	133
BENNETT, PEGGY	124	MANSFIELD, KEVIN	127
BOMAN, WILLIAM	158-161	MC CAULEY, KAYLA + ELIZA	95-97, 99-101
BUCHANAN	175,176	MERICLE, GAVIN	12-14
BUCKBEE, ALBERT	78-82	MERICLE, MASON	27-29, 51,52
BURNHANS-MARSH, BETH	86, 87	MILLER, PATRICK	110, 138
BUSH, SCOTT + LISA	46-48, 67-71, 76,77	MILLER, PATRICK / RAY KNECHT	139
CAMPBELL, PAUL	144-149	NORMAN, WILLIAM + BAMBI	128,129
CANARY, CHARLISE, AVA, GABRIEL	15-17	NOTEBOOM, JASMINE	125
CHICOINE, BRYAN	30, 31,135	PETERS, KARA	18-21
COON, LILIANA, EMILY + ARVINE IV	162	POST, ANDREW + BETTY ANN + BRETT	60-63, 83,84 170
CURTIS SZALACH, ERIN	94, 98	RUFF, JEFF	88, 89
DARLING, PAUL	22-25	RYMPH, ANDREW	122,123, 130,131
EDGE OF DREAM DAIRY	134	SCHERMERHORN, BRIANNA	169
EDWARDS, RUSY + DALE	156,157	SCHIEFERSTINE, ELIZABETH	140
EWANCIW	174	SYTSMENA, WILLIAM	163
FANTASY-FOUND HOLSTEINS	72-75-1/2	TAYLOR, RANDY	53, 54
FOLAND, BLAKE + CARL	104-106	TELFORD, TED	168
GEORGE, CHRISTOPHER + STEPHANIE + PARKER	1-11 32-45	TERHUNE, AMANDA	152, 153
GEORGE, BRIAN + DUNCAN BAILEY	141	TRYON, JOHN	115, 120
GRAY, JAMES + JOYCE	26	TYLER, LESTER	136, 137
GRAY, JACQUELINE	126	VAN ACRES	85
HINZ, CASEY	102	VAN BUREN, CALEB	55-58
HIRKEY, AMANDA	143	VUNK, JACK + JULIA	118, 119, 121
HADLOCK	177-181	WALLY, DARRIN + EMMA	165, 166
HOSKING, DANIEL	49,50	WILBUR CASSANDRA	59
HOWARD, KATHERINE	66-A, 66-B	WOODMAN, TYLER	111-113
J+E WEISSMANN FARM	90-93, 114	WOODROW, SHARLA	132
KUPERUS MATTHEW	64, 65	WOODROW	171-173
LAKEVIEW GENETICS	103	WRIGHT, BAILEY + MADISYN	107-108, 116, 117
LAWTON, RYAN + MERLE	142, 167		