

Ohio Fall Quality Sale

and

DIAMOND OAK DISPERSAL



Saturday, October 31, 2020

11:00 AM • Wooster, Ohio



HOLSTEIN ASSOCIATION TERMS AND CONDITIONS FOR PUBLIC SALES

EFFECTIVE MARCH 2, 1996 - Amended October 1, 1997, June 28, 2000, June 23, 2002, and March 26, 2010

TERMS: The terms of the sale are cash unless arrangements are made prior to the sale or are printed in the sale catalog. Only when the above conditions are met will the buyer be entitled to the warranties listed below. In no case will animals be released unless settlement is made with the clerk of the sale.

RESPONSIBILITY: The seller, buyer, and manager of this sale are obligated to comply with the provisions of these terms and conditions.

EXPORT SALES: Buyer assumes all responsibility for health tests required by the importing country.

BIDS: The highest bidder is the buyer. Bidding parties or their agents are responsible for all bids placed. Every animal or lot presented for bidding is pledged to absolute sale. In case of dispute, the animal or lot will again be put up for advance bids, and if there is no advance bid, the animal or lot will be sold to the person the auctioneer accepted the last bid from. In case two or more claim the bid, the auctioneer will indicate the party whose bid he recognized. Other claimants will be given an opportunity to increase the bid and bidding will be restricted to the two or more claimants.

BY-BIDDING: Bidding directly or indirectly by the sole owner of any animal or lot is prohibited unless the intention to bid is disclosed specific to each animal in the catalog and announced when the animal enters the ring. Bidding by any member of a partnership, syndicate, or other entity having an ownership interest in an animal or lot is permitted.

TRANSFER OF OWNERSHIP: For all Registered HolsteinsSM, the transfer of ownership to the buyer will be recorded on the records of Holstein Association USA and a certificate of registration showing that transfer of ownership will be provided to the buyer free of charge. For embryos, the transfer of ownership to the buyer will be recorded on the records of Holstein Association USA free of charge to the buyer.

RISK: All animals located at sale site are at the purchaser's risk as soon as struck off, but will be cared for free of charge for a maximum of 24 hours following the end of the sale.

WARRANTIES:

- 1) Each consignor warrants clear title to the animal or lot, and the right to sell same.
- 2) To the best of the seller's knowledge, each animal is sound and healthy in every respect and embryos have been recovered, processed, frozen, transferred and graded in keeping with IETS recommendations unless otherwise noted in the catalog or announced from the auction stand. Every precaution will be taken to represent the physical condition of each lot exactly as is known. Examination of all purchases should be made immediately after the purchase and before the close of the sale, and if found not to be as represented, complaint must be reported to the sale management before the close of the sale. In the event no complaint is filed, it is understood that the buyer assumes full ownership in the case of animals at sale site together with all risks, after which no representations of the seller can be challenged through the sale management. Heifers that never calved are in no way guaranteed as to the condition of their udders following calving.
- 3) **Breeding Warranty**
The seller guarantees all animals to be breeders, but not beyond the purchase price, with the following understanding:
 - a. Males - Should any bull after reaching the age of fourteen months fail to prove a breeder after being used for two months on cows or heifers known to be breeders, the matter shall be reported in writing to the seller within three months of the sale date. The report must include the animal's examination record, a written statement of treatment, and a statement of the animals' inability to breed,

by a licensed veterinarian. The seller has the option to refund the purchase price or make other settlement that is satisfactory to the buyer. In either case the rights of ownership of the animal return to the seller. The seller makes no guarantees with respect to the ability to freeze semen.

- b. Females - All females are guaranteed to be breeders with the exception of:
 1. Cows over 7 years of age when sold;
 2. Cows and/or heifers carrying a pregnancy that is the result of an embryo transfer.

Report of a non-breeder must occur in writing within 3 months of the date of sale or before the animal reaches 21 months of age and must be submitted to the seller. The report must include the animal's examination record, a written statement of treatment, and a statement of the animals' inability to breed, by a licensed veterinarian. The seller has the option to refund the purchase price or make other settlement that is satisfactory to the buyer. In either case the rights of ownership of the animal return to the seller.

Females bred when sold and pronounced in calf are presumed to be pregnant but pregnancy is not guaranteed unless so announced. The seller makes no warranty that pregnant cows will deliver calves or that they will carry calves full term.

- c. If, after the sale, embryos or oocytes are recovered from a female or an attempt is made to superovulate her, this negates the breeding warranty unless there is a separate written agreement between buyer and seller.

SHIPPING: Assistance will be given in arranging shipping of the animals after the sale. All costs, risks and responsibility will be borne by the purchaser.

PEDIGREE INFORMATION: All production, classification, type and production summaries are current. Only information recorded on Holstein Association USA pedigrees is used. Any production or classification records supplied by the seller or consignor will be properly identified as provided by owner. Records in progress are identified as such.

GENOMIC INFORMATION: If genomic information on the animal or embryo is available, it must be dated and disclosed at or before the time of sale.

EMBRYO TRANSFER: All registered animals that have resulted from embryo transfer are identified with one of the following suffixes in the name: ET, ETS (from split embryo), or ETN (from nuclear transfer). If unregistered, the appropriate technology will be identified. Donor dams are identified.

HEALTH WARRANTY: The seller will provide an official health certificate to the buyer for each animal showing the results of all health tests made in preparation for this sale as required by the state where the cattle reside. Other health tests completed for this sale will be disclosed.

ERRORS: The material in this catalog has been carefully edited. If any errors or omissions are discovered, they will be announced. Such announcements take precedence over that printed in this catalog.

ACCIDENT: The sale management, the consignors, and the owner of the grounds will not be responsible in any case for the condition of the grounds or the behavior of the animals and disclaim any liability in the event of personal accident or property loss.

LIMITATIONS OF WARRANTIES: Warranties contained herein, unless terminated earlier, will cease upon the resale of an animal.

Ohio Fall Quality Sale and Diamond-Oak Dispersal

Saturday, October 31, 2020 at 11:00 AM

Wayne County Fairgrounds, Wooster, Ohio

(GPS Address: 199 Vanover Street, Wooster, OH 44691)

Catalog & Sale Updates can be viewed online @ www.ohioholstein.com & dairy agenda today

Sales Staff

Steve Andrews.....330-262-9186
-Auctioneer

Ted Renner..... 330-828-2604
-Pedigrees

Chad Griffith.....513-543-2315
-Cowbuyer

Zach Logan..... 330-282-7191
-Cattle Preparation

Ken Janes..... 330-464-4134

Bill Indoe..... 330-608-9770

Randall Kiko..... 330-831-0174

Phil Topp..... 937-538-7423

Bobby Hart.....517-398-2997



*View/bid online in Real Time
at www.cowbuyer.com*

*Bidders must pre-register & be pre-approved.

*Contact Aaron Tompkins if you need
assistance at 336-363-4639

Terms of Sale: Cash or good check sale day. For all other terms and conditions refer to the Holstein Association Terms and Conditions page in this catalog.

Sale Sponsored & Managed By:



Ohio Holstein Association
1375 Heyl Road, PO Box 479
Wooster, OH 44691
330-264-9088 Fax 330-263-1653
email: oholstein@sssnet.com
Website: www.ohioholstein.com



Broad-Vue C M Margaux EX-90 EEEEEU

Lifetime 216970 3.7 8060 3.3 7216

(3rd Dam of Lot 1)

LOT 1

Broad-Vue Avalh Mayfield

144624591 99%RHA-I

Born 9/17/18

Due 12/2/20 to 7HO5157 Durham
(carries an ultrasound heifer)

*Diamondback sister to Lot 1 is VG-86
w/ 2-03 365 24541 4.2 1185 3.5 875

Steven Gilbert

11200 Hiner Rd
Wooster, OH 44691
330-231-8039

Dymentholm Mr App Avalanche-TW*RC

11957107C 8/20 PTA +2151GTPI
+3.90T +3.11UDC +2.49FLC 97%R
McCutchen X VG-86 Regiment

Broad-Vue Atwood Os Mayo-ET

5-10 EX-94 EEEEE 141197142
2-05 305 17270 3.4 595 3.1 537
3-05 348 26890 3.6 974 3.0 805
4-06 305 25270 3.8 950 2.9 742
5-09 305 24030 3.5 851 2.9 701
Sire: Maple-Downs-I G W Atwood-ET

2nd Dam:

**Broad-Vue Outside Marengo
EX-90 EEE+V**

2-00 365 27970 3.6 1008 2.8 794
3-06 365 35680 3.7 1319 2.8 1000
4-11 365 31360 3.8 1187 2.8 884
6-05 305 27450 4.0 1103 2.8 772
7-11 305 24460 3.5 860 2.6 648
9-06 305 24360 3.5 841 2.6 638
Lifetime 205790 3.7 7547 2.8 5802

3rd Dam: (Pictured above)

**Broad-Vue C M Margaux
EX-90 EEEEEU**

3-09 365 30670 3.4 1057 3.4 1049
6-01 314 30030 3.8 1129 3.1 936
7-01 365 32080 3.9 1241 3.4 1094
Lifetime 216970 3.7 8060 3.3 7216

4th Dam:

**Broad-Vue Sky High M M Marsha
VG-87 +EEV**

6-03 365 24040 3.7 895 3.2 762
8-09 356 25090 3.8 947 3.1 790
9-11 365 24740 3.8 930 3.1 770
Lifetime 198440 3.7 7369 3.1 6134

5th Dam:

**Miley Marylander Maryanna
VG-87 VE+E**

5-06 365 22700 4.1 930 3.4 771
Lifetime 146400 4.2 6169 3.4 4550

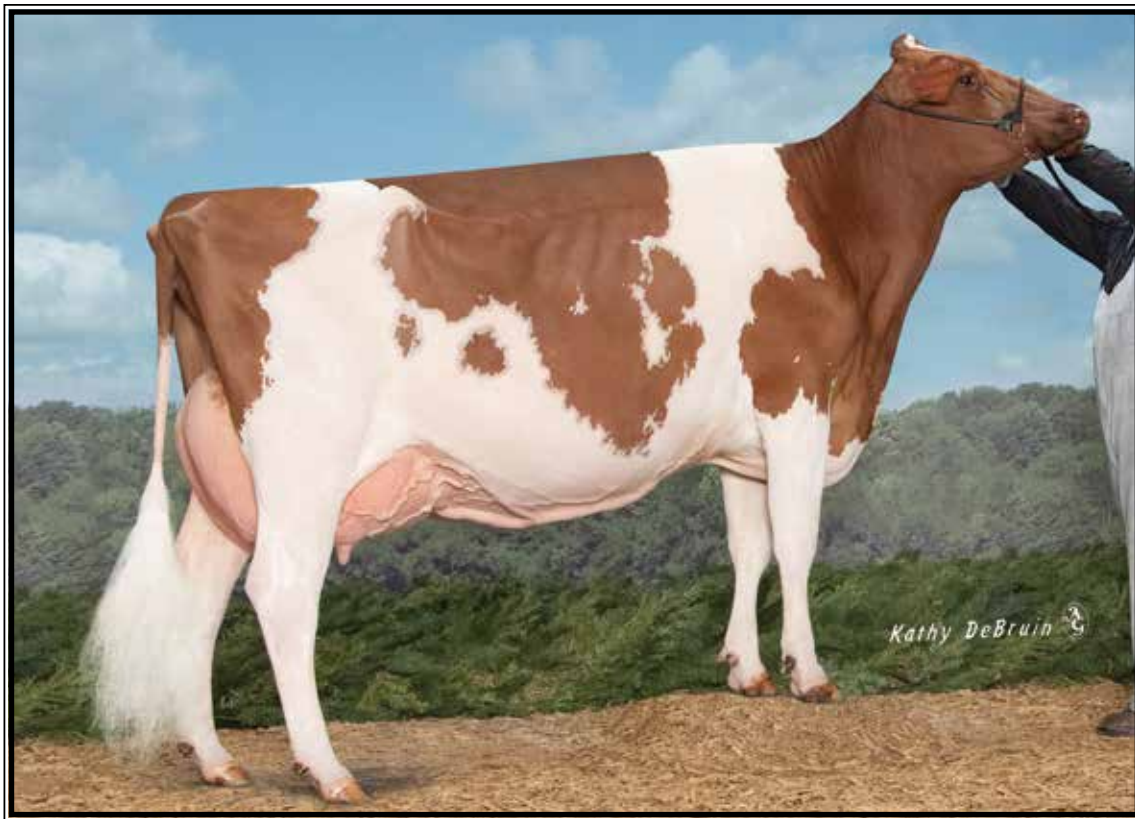

Miss Disaronno-RED EX-94,2E EEEEE

7-01 305 31430 4.4 1368 3.2 1017

(Dam of Lot 2)

LOT 2

Red & White show-age calf

*Reg. pending

Born Sept., 2020

Million-Heir Holsteins

c/o Randy Schaeffer

11005 Huron Avery Rd

Milan, OH 44846

419-499-2120

Cycle McGucci Jordy-RED

3131666411 8/20 PTA +1785GTPI

+3.03T +2.29UDC +2.74FLC 93%R

McGucci X EX-90 Gold Chip

Miss Disaronno-RED

7-03 EX-94,2E EEEEE 141359229

7-01 305 31430 4.4 1368 3.2 1017

Sire: Fradon Redliner-RED-ET

(Pictured above)

2nd Dam:

KY-Blue Frisbee*RC

EX-90 VEEVE

3-06 365 32840 4.6 1504 3.3 1100

4-09 305 25560 4.9 1255 3.4 859

3rd Dam:

Victory-View S Storm Fee-ET

VG-85 VV+GV

2-05 320 21350 4.0 849 3.2 673

4th Dam:

Victory-View Sultan Fayble*RC

EX-92,2E EEEEE

5-07 305 21560 5.2 1124 3.4 738

5th Dam:

Masstock Mandalay Fayble*RC

VG-87 VVV+E

7-09 365 28680 3.5 1017 3.0 862

Lifetime 105080 3.7 3905 3.2 3324

6th Dam:

Dreamstreet Odyssey Fayble

VG-88 VVEE

2-01 305 20610 4.2 865 3.3 674

7th Dam:

Dreamstreet Astronaut Fable

EX-90 VEEE DOM

5-04 350 24130 3.9 949 3.3 792

Lifetime 107590 3.9 4171 3.3 3518

8th Dam:

C Agro Acres F M Fabiola EX-90 VEEE

9th Dam:

C Agro Fabulous R-ET EX-90 EVEV

10th Dam:

C Agro Acres Fabulous Patsy

EX-90,2E VVEE

11th Dam:

Agro Acres Reflect Patsy-TW EX-CAN

12th Dam:

Agro Acres Marquis Patsy EX-CAN

9-01 361 27812 4.0 1117

Lifetime 170071 4.0 6830

13th Dam:

Sheffield Climax Pansy EX-CAN



**Luck-E Ladd Jubilee-RED-ET
EX-93,2E EEEEE**

5-01 365 32310 4.0 1301 3.2 1032
(2nd Dam of Lot 3)



**Luck-E Awesome Joy-RED-ET*PO
VG-86 UU+UU**

2-00 305 24890 4.8 1202 3.1 771
(Dam of Lot 3)

LOT 3

Pine-Tree 1914 8711-RED-ET

3208359789 99%RHA-I
Born 5/8/20

Pine-Tree Dairy

8586 Benner Rd
Marshallville, OH 44645
330-466-8916

Brookview Redlight-RED

144557907 8/20 PTA +2144GTPI
+1.8PL +3.16T +3.07UDC +1.59FLC
Unstopabull X VG-86 Doorman

Luck-E Awesome Joy-RED-ET*PO

2-06 VG-86 VV+VV *CD
3139051661 8/20 PTA +1846GTPI
+.28%F +2.98T +3.09UDC +1.43FLC
2-00 305 24890 4.8 1202 3.1 771

Sire: Luck-E Awesome-RED

(Pictured above)

#1 Red & Polled G-Type female!

***Fresh again & really nice!**

**2nd Dam: (Pictured above)
Luck-E Ladd Jubilee-RED-ET
EX-93,2E EEEEE**

1-11 292 19550 4.4 854 3.4 671
2-10 365 30390 4.7 1437 3.5 1068
4-01 284 26470 4.8 1273 3.2 835
5-01 365 32310 4.0 1301 3.2 1032
Lifetime 111490 4.5 5002 3.3 3712

***1st Sr 2yr-old & HM Int. Champion M-W
Spring Nat'l 2015**

3rd Dam:

**Double-D Mr Burns Jess-ET
EX-94,2E EEEEE**

8-01 339 42360 4.7 1994 3.0 1290
Lifetime 164880 3.9 6379 3.4 5660

***Grand Champ NY Spr Int'l Jr Show 2017**

**4th Dam: Hy-Class Advent Jessie-RED
EX-90, 92-MS**

5-06 365 24618 4.1 1025 3.1 759

**5th Dam: Hy-Class Rang Jathne-RED-TW
EX-90 VEEVE**

2-03 365 31190 3.6 1119 3.2 994
Lifetime 104660 3.7 3840 3.2 3315

**6th Dam: Hy-Class Jacob Jackie-RED
EX-91 EEVEE**

4-10 365 27800 2.8 785 3.0 827

**7th Dam: Jani-Mac June Logic-RED-ET
EX-91,2E DOM**

3-05 305 32790 3.5 1158 3.2 1043

**8th Dam: Ja-Bob Harry Jerry-RED-ET
EX-90,2E EEVEV**

6-00 365 30570 3.9 1183 3.4 1038
Lifetime 191560 3.7 7044 3.3 6390

**9th Dam: Ja-Bob Harmony Joy-RED-ET
EX-90,EX-MS**

6-08 365 32901 3.4 1105 3.0 1001

10th Dam:

Ja-Bob Mark Heavenly Joy EX-92,2E

7-03 365 33093 3.5 1155 3.2 1054

**11th Dam: Sky-Hi Mars Helen-ET
EX-92,4E GMD-DOM**

10-00 365 30181 3.9 1175 3.2 963
Lifetime 235830 4.0 9407 3.4 7317

12th thru 15th Dam all VG or EX



Miley Dundee Holiday-ET EX-90,2E EEEEEU

Lifetime 139240 4.9 6838 3.6 5040

(3rd Dam of Lot 4)

LOT 4

Miley Unstopabull Holli-RED

3205027843 99%RHA-I

Born 12/27/18

Due 12/6/20 to

7HO14458 Luck-E Artisan-RED

Jason Miley

6382 Bates Rd

West Salem, OH 44287

330-263-7814

Riverdown Unstopabull-RED

11801450C 8/20 PTA +2227GTPI

+1.0PL +2.80T +2.66UDC +1.79FLC

Avalanche X EX-91 Applejack

Miley Redburst Hollyberry*RC

5-02 VG-88 EEEV+ 72997863

1-11 312 19770 4.1 814 3.4 680

2-11 341 21860 4.2 929 3.6 777

4-00 308 25290 4.4 1108 3.3 844

5-00 325 28260 4.5 1272 3.4 955

Sire: Lookout P Redburst-RED-ET

2nd Dam:

Miley Advent DD Hannah-RED
EX-90 EVVEE

2-00 310 20730 4.1 842 3.1 641

3-00 283 17610 4.8 848 3.5 612

3-11 354 25170 4.3 1090 3.3 826

5-01 314 22970 3.4 1027 3.2 741

6-01 298 24270 4.3 1032 3.1 750

7-01 276 22570 4.1 922 3.2 714

Lifetime 147920 4.3 6344 3.2 4747

3rd Dam: (Pictured above)

Miley Dundee Holiday-ET

EX-90,2E EEEEV

5-05 365 29180 4.9 1441 3.5 1030

Lifetime 139240 4.9 6838 3.6 5040

**3rd M-E Sprg Nat'l Fall Yrlng 2007*

4th Dam:

Miley Charles Bs Henna

EX-93,4E EEEEV DOM

4-00 365 29230 4.9 1440 3.9 1150

5-09 365 30750 5.3 1645 3.7 1135

Lifetime 188180 4.9 9155 3.9 7250

5th Dam:

Miley Blackstar Hannah

EX-90,2E EEEEV

4-03 365 32120 4.1 1311 3.2 1022

5-10 365 38400 3.9 1498 3.1 1180

Lifetime 166430 4.1 6797 3.3 5508

6th Dam:

Miley Symbol Valiant Hattie

EX-93 EEEEE

3-06 365 32490 3.9 1280 3.2 1037

Lifetime 134690 4.2 5714 3.3 4507

7th Dam:

Miley Valiant Bicken Hedy

EX-91,2E EEEE GMD-DOM

6-03 347 30370 3.7 1117 3.4 1026

Lifetime 155900 3.7 5792 3.4 5298

8th Dam:

Miley Bicken Bettie VG-87 VEEV

6-00 302 19070 4.0 760 3.2 609

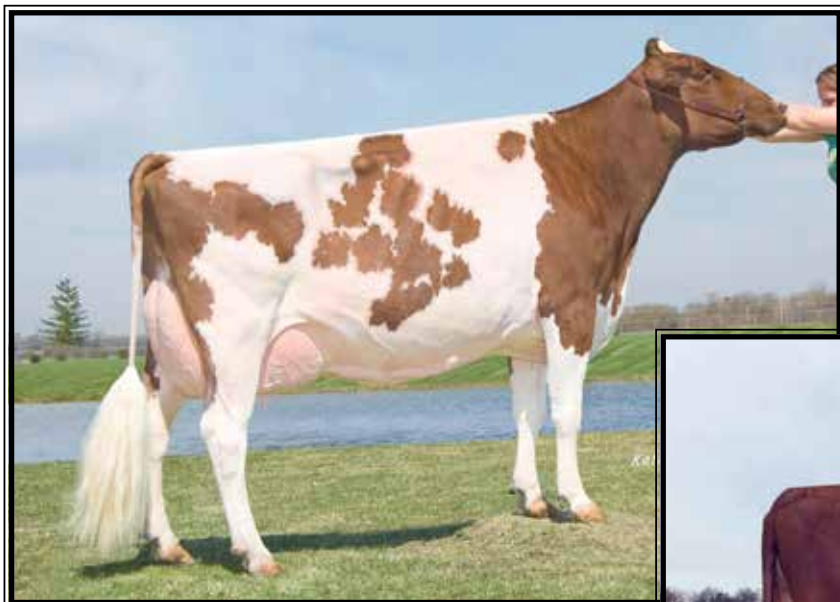

**Buckhorn-Acres Rita-RED-ET
EX-94,2E EEEEE**

3-08 365 33000 4.2 1315 3.7 1216
(3rd Dam of Lot 5)



**Bossir Destry Rebel-RED-ET
EX-90 EEEVE**

5-01 243 23000 5.6 1299 3.7 844
(2nd Dam of Lot 5)

LOT 5

Pine-Tree 6572 Gld 8734-RED*PC

3208359812 00%RHA-NA *CD
Born 6/9/20 8/20 PTA +2334GTPI
+.17% +26F +3.8PL +.7DPR +1.34T
A1/A2 AB

***Red & White Polled June calf!**

Pine-Tree Dairy

8586 Benner Rd
Marshallville, OH 44645
330-466-8916

Pine-Tree Gold-PP-RED-ET

3132117251 8/20 PTA +2334GTPI
+213M +.15% +50F +.04% +17P
+1.2PL +1.28T +.51UDC +.61FLC
Goldwyn-P-RED X VG-86 Supersire

Pine-Tree 30268S6572-RED-ET

3-00 GP-83 +++++ 74024494
1-10 322 18606 5.0 929 3.8 708
2-11 326 26269 5.0 1314 3.7 970
4-00 365 32710 4.8 1568 3.5 1159
Fresh again at 5-05 w/ 103 lbs last test
Sire: Lirr Special EffectP-RED-ET

2nd Dam:

**Bossir Destry Rebel-RED-ET
EX-90 EEEVE**
2-03 365 24272 5.4 1097 3.4 690
5-01 243 23000 5.6 1299 3.7 844
***Topped the 2014 OH Fall Sale!**

3rd Dam: (Pictured above)

**Buckhorn-Acres Rita-RED-ET
EX-94,2E EEEEE**
3-08 365 33000 4.0 1315 3.7 1216
5-05 305 28870 4.3 1242 3.4 994
Lifetime 127480 4.2 5335 3.5 2679

4th Dam:

**Sellcrest T Roseanne-RED-ET
EX-93,2E EEEEE GMD-DOM**
6-02 339 38920 4.6 1769 3.2 1224
Lifetime 115040 4.7 5401 3.8 4350
***1st 5&over Dry Cow Grand Int'l 2003
*Member 1st produce Grand Int'l 2002**

5th Dam:

**Clover-Mist Regina-RED-ET
EX-92,2E EEEEE DOM**
6-01 365 32320 4.2 1359 3.6 1157
Lifetime 128340 4.6 5946 3.6 4599

6th Dam:

**Augys Rose Regal-RED-ET
EX-90,2E VVEE**
4-07 351 23550 4.9 1157 3.4 791
Lifetime 102830 4.9 5022 3.3 3432

7th Dam:

D-R-A August EX-96,4E EEEE DOM
8-05 365 27460 4.3 1187 3.2 871
Lifetime 190200 4.4 8281 3.3 4457
***Nom. All-American Aged Cow 1986
*All-Wisconsin Aged Cow 1987**

7th Dam:

D-R-A Ideal Precious Leader EX-90,2E
7-06 358 20090 3.9 787 3.4 765

8th Dam:

D-R-A Princess Lad Leader EX-90,3E
9-05 305 19160 4.2 809



Toppflen Alexander Whoa-ET EX-93,2E EEEVE

3-06 302 29390 4.2 1233 3.5 1022

(3rd Dam of Lot 6)

LOT 6 #184

Toppflen Warrior Wrazzle*RC

3212177718 99%RHA-NA

Born 6/11/20

Brennan, Marissa & Logan Topp

5170 Lock Two Rd

New Bremen, OH 45869

330-317-5363

Mr Blondin Warrior-RED-ET

3139655530 8/20 PTA +2052GTPI

+3.30T +2.24UDC +1.55FLC 78%R

Avalanche X VG-85 Doorman

Toppflen Defiant Whiskeywin

3-01 VG-85 VVV+V 3145833517

1-11 297 14460 4.3 618 3.4 489

Sire: Scientific B Defiant-ET*RC

2nd Dam:

Toppflen Whoas Whiskey-ET
EX-92,2E EEEVE

2-03 305 17530 3.9 688 3.4 597

**4th Sr 3yr-old M-E Summ Nat'l 2016*

3rd Dam: (Pictured above)

Toppflen Alexander Whoa
EX-93,2E EEEVE

3-06 302 29390 4.2 1233 3.5 1022

4th Dam: (Pictured w/ Lot 7)

Rose-Vue Damion Wooki

EX-91 EEEVE

2-02 342 20840 3.7 762 3.3 691

5th Dam:

Rose-Vue Astro Whoosh-ET
EX-93,2E EEEVE

2-05 365 30300 3.6 1102 3.1 936

Lifetime 124250 3.6 4492 3.1 3838

6th Dam:

Dupasquier Rudlph Winnie

EX-90 EEEVE

4-05 365 29700 4.1 1213 3.2 945

7th Dam:

Dupasquier Starb Winnie
EX-3E-CAN

6-07 365 33574 4.0 1349 3.1 1052

Lifetime 214664 4.1 8761 3.3 7176

**All-American Aged Cow 1993*

**All-American Sr 2yr-old 1989*

**All-Canadian 4yr-old 1991*

**All-Canadian 3yr-old 1990*

**All-Canadian Sr 2yr-old 1989*

8th Dam:

Allangrove AA Winnie VG-85-CAN

5-07 365 20415 4.1 840 3.4 701

9th Dam:

Allangrove Reflection Winnie EX-CAN

Lifetime 131961 3.8 4980

**All-Canadian 4yr-old 1977*

**HM All-Canadian 3yr-old 1976*

10th Dam: VG

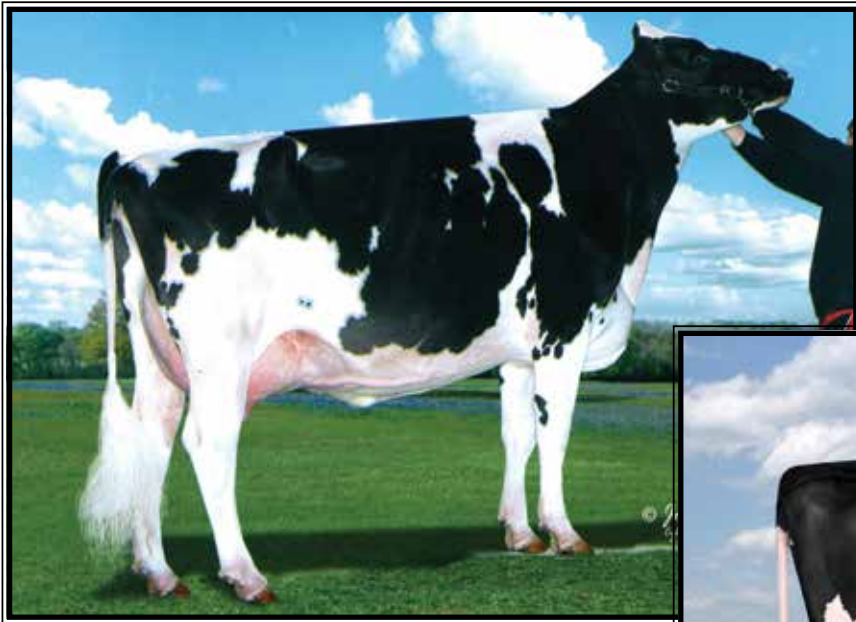

**Rose-Vue Damion Wooki
EX-91 EEEVE**

2-02 342 20840 3.7 762 3.3 691
(Descendants sell as Lots 6-10)



**Toppflen Awesome Wildflower*RC
EX-92 VEEVE**

**Jr Champion OH State Fair Jr Show in 2016 & 2017
(She sells as Lot 7 & Dam of Lot 8)*

LOT 7

Toppflen Awesome Wildflower*RC

4-07 EX-92 VEEVE
143704717 100%RHA-NA
Born 12/12/15

Fresh 6/3/20 w/ 3rd calf

**Jr Champion OH State Fair Jr Show
in 2016 and again in 2017!*

**3rd Wntr Calf M-E Summ Nat'l 2016*

**4th Winter Yrlg M-E Sprg Nat'l 2017*

**4th Sr 3yr-old M-E Summ Nat'l 2019*

Brennan, Marissa & Logan Topp

5170 Lock Two Rd
New Bremen, OH 45869
330-317-5363

Luck-E Awesome-RED

72186769 8/20 PTA +1398GTPI
+2.08T +3.30UDC +.85FLC 98%R
Absolute-RED X EX-94,3E Advent

Toppflen Guthre Wildfire-ET

2-06 VG-87 EVVVV 73629815
3-06 305 25380 3.9 992 3.4 875
Sire: Fustead Goldwyn Guthrie-ET
**3rd Sr 2yr-old M-E Sprg Nat'l 2016
5th Fall Yrlng M-E Summ Nat'l 2015

**2nd Dam: (Pictured above)
Rose-Vue Damion Wooki
EX-91 EEEVE**

2-02 342 20840 3.7 762 3.3 691
3-09 306 14480 3.7 530 3.1 444
5-03 320 12340 4.0 499 3.3 402

3rd Dam:

**Rose-Vue Astro Whoosh-ET
EX-93,2E EEEVE**

2-05 365 30300 3.6 1102 3.1 936
Lifetime 124250 3.6 4492 3.1 3838

4th Dam:

**Dupasquier Rudlph Winnie
EX-90 EVEEV**

4-05 365 29700 4.1 1213 3.2 945

5th Dam:

**Dupasquier Starb Winnie
EX-3E-CAN**

6-07 365 33574 4.0 1349 3.1 1052
Lifetime 214664 4.1 8761 3.3 7176

**All-American Aged Cow 1993*

**All-American Sr 2yr-old 1989*

**All-Canadian 4yr-old 1991*

**All-Canadian 3yr-old 1990*

**All-Canadian Sr 2yr-old 1989*

6th Dam:

Allangrove AA Winnie VG-85-CAN
5-07 365 20415 4.1 840 3.4 701

7th Dam:

Allangrove Reflection Winnie EX-CAN
Lifetime 131961 3.8 4980

**All-Canadian 4yr-old 1977*

**HM All-Canadian 3yr-old 1976*

8th Dam: VG

LOT 8 #177

Toppflen Warrior Wildcard*RC

3212177711 99%RHA-NA
Born 6/3/20

Sire: Mr Blondin Warrior-RED-ET

3139655530 8/20 PTA +2052GTPI
+3.30T +2.24UDC +1.55FLC 78%R
Avalanche X VG-85 Doorman

Dam: Wildflower (Sells as Lot 7)

~ Ohio Fall Quality Sale & Diamond-Oak Dispersal ~

LOT 9 #181
Toppflen Sidekick Whisker
3212177715 99%RHA-I
Born 6/3/20

Brennan, Marissa & Logan Topp
5170 Lock Two Rd
New Bremen, OH 45869
330-317-5363

Walnutlawn Sidekick
12508113C 8/20 PTA +2322GTPI
+.16% +23F +.06%P +.1PL 2.82SCS
+3.01T +2.49UDC +1.23FLC 79%R
Abbott X EX-94 McCutchen

Toppflen Atwood Wazinga-ET
2-04 VG-86 VVVVV 3147907068
-Beautiful fresh 2yr-old
Sire: Maple-Downs-I G W Atwood-ET

2nd Dam: (Pictured w/ Lot 7)
Rose-Vue Damion Wooki
EX-91 EEEVE
2-02 342 20840 3.7 762 3.3 691
3-09 306 14480 3.7 530 3.1 444

3rd Dam:
Rose-Vue Astro Whoosh-ET
EX-93,2E EEEVE
2-05 365 30300 3.6 1102 3.1 936
Lifetime 124250 3.6 4492 3.1 3838

4th Dam:
Dupasquier Rudlph Winnie
EX-90 EEEV
4-05 365 29700 4.1 1213 3.2 945

5th Dam:
Dupasquier Starb Winnie
EX-3E-CAN
6-07 365 33574 4.0 1349 3.1 1052
Lifetime 214664 4.1 8761 3.3 7176
**All-American Aged Cow 1993*
**All-American Sr 2yr-old 1989*
**All-Canadian 4yr-old 1991*
**All-Canadian 3yr-old 1990*
**All-Canadian Sr 2yr-old 1989*

6th Dam:
Allangrove AA Winnie VG-85-CAN
5-07 365 20415 4.1 840 3.4 701

7th Dam:
Allangrove Reflection Winnie EX-CAN
Lifetime 131961 3.8 4980
**All-Canadian 4yr-old 1977*
**HM All-Canadian 3yr-old 1976*

8th Dam: VG

LOT 10 #176
Toppflen Awesome Wren*RC
3212177710 99%RHA-I
Born 6/3/20

Tyler Topp
8470 Five Points Rd
Smithville, OH 44677
330-317-5363

Luck-E Awesome-RED
72186769 8/20 PTA +1398GTPI
+2.08T +3.30UDC +.85FLC 98%R
Absolute-RED X EX-94,3E Advent

Toppflen Lmf Wacky Intent
2-06 GP-80 ++G+G 3147907064
-Nice fresh 2yr-old
Sire: Maple Wood Light My Fire-ET

2nd Dam:
Toppflen Wicked Intent-ET
VG-85 VVV+V
2-02 347 22480 3.5 791 3.4 754
3-04 305 20320 3.2 652 3.2 642

3rd Dam: (Pictured w/ Lot 7)
Rose-Vue Damion Wooki
EX-91 EEEVE
2-02 342 20840 3.7 762 3.3 691

4th Dam:
Rose-Vue Astro Whoosh-ET
EX-93,2E EEEVE
2-05 365 30300 3.6 1102 3.1 936
Lifetime 124250 3.6 4492 3.1 3838

5th Dam:
Dupasquier Rudlph Winnie
EX-90 EEEV
4-05 365 29700 4.1 1213 3.2 945

6th Dam:
Dupasquier Starb Winnie
EX-3E-CAN
6-07 365 33574 4.0 1349 3.1 1052
Lifetime 214664 4.1 8761 3.3 7176
**All-American Aged Cow 1993*
**All-American Sr 2yr-old 1989*
**All-Canadian 4yr-old 1991*
**All-Canadian 3yr-old 1990*
**All-Canadian Sr 2yr-old 1989*

7th Dam:
Allangrove AA Winnie VG-85-CAN
5-07 365 20415 4.1 840 3.4 701

8th Dam:
Allangrove Reflection Winnie EX-CAN
Lifetime 131961 3.8 4980
**All-Canadian 4yr-old 1977*
**HM All-Canadian 3yr-old 1976*

9th Dam: VG



Lavender Ruby Redrose-RED EX-96,4E EEEEE

**World Dairy Expo Supreme Champion 2005*

(4th Dam of Lot 11 & 5th Dam of Lot 12)

LOT 11

Weaverhof Dback Raven-RED

3139067326 99%RHA-I

Born 12/24/16

-not on test 1st lactation

Fresh 8/23/20 w/ 2nd calf

Skyler, Somer, & Sawyer Reid

55234 Northstar Rd

Pleasant City, OH 43772

740-260-9002

Mr D Apple Diamondback*RC

3013721049 8/20 PTA +1917GTPI

+2.43T +2.04UDC +1.32FLC 99%R

Doorman X EX-94,2E Talent

Miss Dresser Rapture-RED

5-06 VG-86 VV+V+ 74006676

Sire: OCD McCutchen Dresser-ET

2nd Dam:

Starmark HP Rapunzel-RED-ET

EX-92,2E EEVEE

2-00 305 22310 3.7 834 3.2 724

5-10 305 27880 3.7 1042 3.3 911

6-11 305 25300 3.9 979 3.3 826

3rd Dam:

Rosedale-L SS Rose-RED-ET

VG-88 VEVEV

2-06 365 33700 3.5 1185 3.2 1087

4-05 365 35960 4.0 1443 3.1 1098

4th Dam: (Picuted above)

Lavender Ruby Redrose-RED

EX-96,4E EEEEE

4-00 365 43760 3.6 1559 3.5 1543

5-04 365 42880 4.2 1803 3.5 1492

7-04 365 52100 4.9 2576 3.4 1751

Lifetime 155980 4.3 10988 3.5 9047

**Supreme Champion at 2005 WDE*

**Gr. Champ Int. R&W Show 2007*

**All-American R&W 5yr-old 2005*

**All-Am R&W 125,000 lb cow 2007*

**Res. All-Am R&W 4yr-old 2004*

**2011 Wisconsin Cow of the Year*

5th Dam:

Northrose-I Lavender-ET *RC

EX-90 EVVEE

3-10 305 26160 3.6 945 3.2 845

6th Dam:

Rosedale Lea-Ann-ET

EX-93,2E EEEEE GMD

4-08 365 39270 3.4 1325 2.9 1127

Lifetime 120420 3.6 4315 3.0 3567

7th Dam:

Stokey Elm Park Blackrose-ET

EX-96,3E EEEEE GMD-DOM

5-03 365 42230 4.6 1939 3.2 1352

Lifetime 149880 4.4 6621 3.1 4656

**All-Am & All-Can Jr 2yr-old 1992*

**All-Am & All-Can Jr 3yr-old 1993*

**Res. All-Am Aged Cow 1997*

**HHM All-Am Aged Cow 1996*

**Res. All-Am 5yr-old Cow 1995*

LOT 12

SM-Reid Raven River-RED

144862148 99%RHA-I

Born 4/4/19

Bred 6/23/20, Due 3/28/21 to

14HO7770 Helix

Sire: Scientific B Defiant-ET

141123484 8/20 PTA +1658GTPI

+2.73T +1.59UDC +.99FLC 99%R

Braxton X EX-92 DOM Goldwyn

Dam: Raven-RED (Sells as Lot 11)

8th Dam:

Nandette TT Speckle-RED

EX-93 EEEEE DOM

4-08 365 25290 4.7 1195

**All-American R&W 2yr-old 1983*

9th Dam:

Nandette Riley Nana-RED VG-87

7-01 365 20070 3.4 677 3.1 621

10th Dam:

Nanette Bootmaker Gale VG-89

5-07 305 22300 4.0 986

Lifetime 129410 3.8 4916



Greenlea Adv Maemay-RED EX-94,2E EEEEE 94-MS

**Jr All-American R&W 5yr-old 2014*

(2nd Dam of Lot 13)

LOT 13

Richman Ammo Maya Ty 1342 P

145064123 99%RHA-I *PO

Born 3/1/20

William Indoe

8018 Richman Rd

Lodi, OH 44254

330-608-9770

Mr Leaninghouse Ammo-P-ET*RC

74146951 8/20 PTA +1978GTPI

+253M +2.33T +1.91UDC +1.23FLC

Kingboy X EX-93,2E Effect

Richman Armani Maya 39-ET*RC

3-06 GP-80 +++GG 143993557

2-06 305 22320 4.3 962 3.5 790

Sire: Mr Apples Armani-ET*RC

2nd Dam: (Pictured above)

Greenlea Adv Maemay-RED

EX-94,2E EEEEE 94-MS

2-03 365 25070 4.2 1059 3.3 829

5-04 305 28570 4.2 1206 3.4 985

Lifetime 128830 4.5 5758 3.6 4595

**Jr All-American R&W 5yr-old 2014*

**Res Grand R&W KY State Fair 2014*

**2nd 5yr-old & Res. Sr Champion*

NAILE 2014 Jr Show

**1st 5yr-old Jr Show WDE 2014*

**1st 4yr-old, Sr & Grand Champion M-E*

Spring Nat'l R&W Show 2013

Maternal sister:

Wea-Land SS Mia-RED EX-92 EEEEE

3-07 365 27590 3.6 989 3.4 933

**Sold for \$36,000*

**Nom. All-Am R&W Sr 3yr-old 2009*

3rd Dam:

Creek-Knoll Mae Distrig-RED

EX-94,2E EEEEE

3-03 365 35173 3.4 1188 2.8 1007

4-05 365 37759 3.4 1303 2.9 1120

5-10 365 41673 3.6 1496 2.9 1228

**All-Am R&W 125,000 lb. Cow 2009*

**All-American R&W 4yr-old 2007*

**Grand Champ, E. Nat'l R&W Show 2007*

**HM Sr Champ, Grand Int'l R&W 2007*

**Nom All-American R&W Sr 3yr-old 2006*

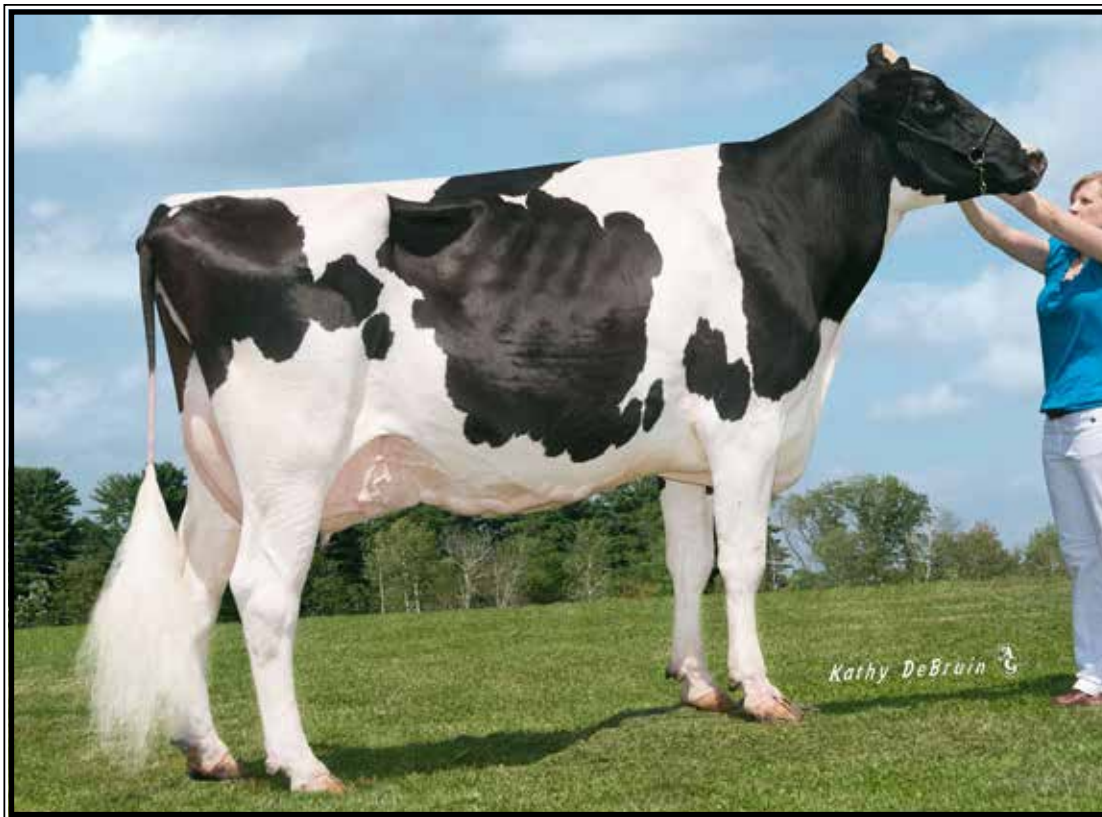

Trealayne Roy Georgina-ET EX-91,2E EEVVE

Lifetime 215010 3.6 7761 3.2 6843

(Dam of Lot 14)

LOT 14

Trealayne Crush Grenache-TW

144528121 99%RHA-I

Born 3/25/18

Fresh 10/10/20

Allison Sprecht

3727 Bair Rd NW

Dover, OH 44622

330-343-1158

Maverick Crush

12042760C 8/20 PTA +2020GTPI

+ .06%P +2.1PL +1.1DPR 2.34SCS

+2.52T +1.65UDC +1.55FLC 98%R

Doorman X VG-85 Uno

Trealayne Roy Georgina-ET

7-00 EX-91,2E EEVVE 139886579

2-02 305 16980 3.1 531 3.2 545

5-07 305 29730 3.8 1131 3.1 925

6-11 305 37040 3.4 1249 3.1 1141

8-03 322 37650 3.5 1325 3.1 1161

9-03 305 33310 3.4 1119 3.0 985

Lifetime 215010 3.6 7761 3.2 6843

Sire: Roylane Jordan-ET

(Pictured above)

Maternal sister:

Trealayne Atwood Garland EX-90

2nd Dam:

**Trealayne OA Genevieve-ET
VG-87 EVVVV**

2-02 305 22020 3.4 756 3.2 708

3-05 305 17780 3.3 591 3.3 581

5-03 305 22990 3.7 841 3.2 745

3rd Dam:

**Trealayne Jolt Miss Grace
VG-88 EEE+V**

5-03 305 26000 3.8 989 3.1 794

7-05 305 23920 3.7 884 3.2 767

Lifetime 126780 3.7 4734 3.3 4236

4th Dam:

**Trealayne Elton Geraldine
VG-85 VEVV+**

5-02 305 24520 3.8 938 3.2 787

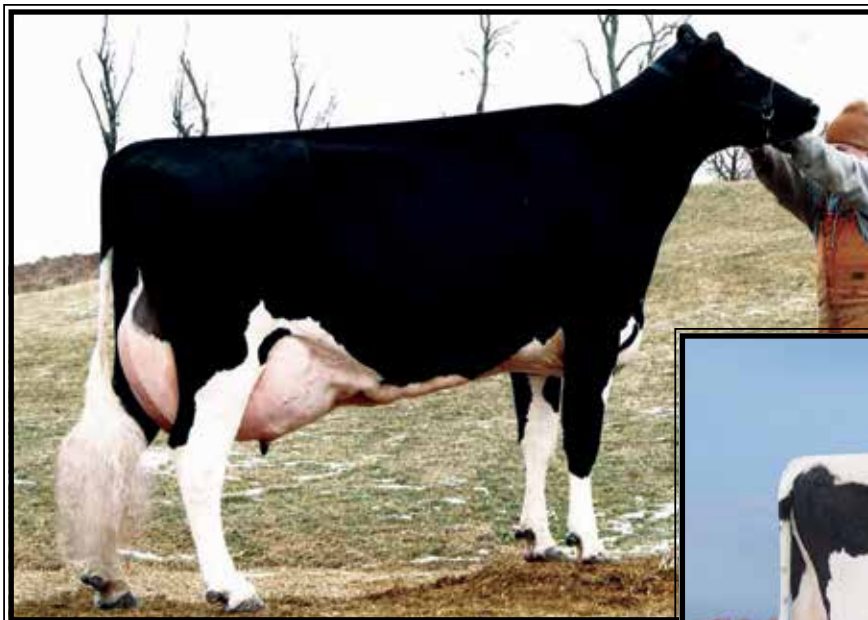

**Whiteleather Outside 367
EX-91,2E EEE+E GMD-DOM**

4-11 344 39400 3.6 1411 2.7 1076
(2nd Dam of Lot 15)



**Whiteleather Silk 1040-ET
EX-92 EEEEE GMD-DOM**

4-02 305 39310 4.3 1689 2.7 1062
(Mat. sister to the Dam of Lot 15)

LOT 15

KC-Lund-View DB Sawyer

144398430 99%RHA-I
Born 12/5/17

-Will sell fresh, Due 10/22/20

Bill Lund

1199 Prairie Drive
Norwalk, OH 44857
419-706-6393

Mr D Apple Diamondback*RC

3013721049 8/20 PTA +1917GTPI
+2.43T +2.04UDC +1.32FLC 99%R
Doorman X EX-94,2E Talent

Whiteleather GChip Stela-ET

3131809910
Sire: Ms Delicious Apple-RED-ET
**5th Fall Yrlng M-E Spring Nat'l 2017*

Maternal sister:

**Whiteleather Silk 1040-ET
EX-92 GMD-DOM**

4-02 305 39310 4.3 1689 2.7 1062
(Pictured above)

2nd Dam: (Pictured above)

**Whiteleather Outside 367
EX-91,2E EEE+E GMD-DOM**

2-02 305 26500 5.0 1317 2.9 776
3-08 305 39030 3.7 1443 3.0 1188
4-11 344 39400 3.6 1411 2.7 1076
Lifetime 120090 4.0 4850 3.0 3615

3rd Dam:

**Whiteleather Doe 2354
VG-88 VEVVV DOM**

3-08 305 30420 3.7 1113 2.9 878
5-08 315 29350 4.2 1234 2.8 831
6-08 305 31040 3.7 1159 2.8 881
Lifetime 163170 3.7 5965 2.9 4671

4th Dam:

**Whiteleather Thor Royal 975
VG-87 VEEVV**

3-04 305 23670 3.5 834 3.2 760

5th Dam:

Whiteleather Royal 426 GP-83

4-07 305 25530 3.2 809 3.3 840

6th Dam:

**Whiteleather Daydream 526
VG-85 VEVG+**

7-03 305 28660 4.0 1141 3.0 858
Lifetime 198180 3.9 7772 3.2 6283

~Genomic Section~
(Lots 16-25)



Pine-Tree 9882 Prof 7019-ET VG-85 VUG+U

2-04 365 39172 4.2 1607 3.5 1386

(2nd Dam of Lot 16)

LOT 16

Pine-Tree 8079 Legac 609-ET

3213277299 99%RHA-I HH5
Born 4/26/20 8/20 PTA +2883GTPI
+1061M +.15% +83F +.07% +53P
+784NMS +6.7PL +1.8DPR 2.76SCS
+.32T +.59UDC -.65FLC
+203FE +2.5FI 1.7%SCE +824CMS
A2/A2 AB

Ramsier's Willow Spring Farm

2477 Eastern Rd

Rittman, OH 44270

Kenny Ramsier 234-956-4100

Pine-Tree CW Legacy-ET

3142332722 8/20 PTA +2926GTPI
+956M +.18% +88F +.05% +45P
+835NMS +7.2PL +1.1DPR 2.52SCS
+.49T +1.19UDC -.30FLC 79%R
Frazzled X GP-83 Yoder

Pine-Tree 7019 Skyw 8079-ET

3150675151 8/20 PTA +2787GTPI
+989M +70F +56P +678NMS +5.4PL
+1.8DPR +.65T +.38UDC
-Fresh 8/12/20
Sire: Bomaz Skywalker-ET

2nd Dam: (Pictured above)
Pine-Tree 9882 Prof 7019-ET
VG-85 VVG+V
2-04 365 39172 4.2 1607 3.5 1386

3rd Dam:
OCD Supersire 9882-ET
VG-86 VV+V DOM
2-01 365 31870 4.1 1310 3.4 1083
*Multiple active AI sons
*Sold for \$270,000 in World Classic 2016

4th Dam:
OCD Robust Shimmer-ET
EX-90 EEVVE DOM
2-03 365 34350 3.5 1200 3.2 1086

5th Dam:
Ammon-Peachey Shana-ET
VG-87-CAN as 2yr-old DOM
2-02 365 34191 4.8 1653 3.4 1164
FULL sister: Ammon-Peachey Shauna EX-92
-dam of Supersire, Headliner, etc.

6th Dam: Pine-Tree Martha Sheen-ET
VG-86 VV+VV DOM
1-11 365 31210 4.2 1305 3.1 968

7th Dam: Pine-Tree Missy Martha-ET
VG-86 VVV+V DOM
2-02 365 34730 3.6 1266 3.1 1070

8th Dam: Wesswood-HC Rudy Missy-ET
EX-92,3E EEEEE GMD-DOM
4-11 365 40880 4.1 1665 3.4 1385
Lifetime 119610 4.1 4885 3.4 4031
*Global Cow of the Year 2014

9th Dam: Wesswood Elton Mimi
EX-90 EEEEE GMD-DOM
3-05 365 35380 3.3 1160 3.0 1054

10th Dam: Wesswood Mandingo Ivy
VG-87 VEEVV
6-05 365 36330 3.6 1305 2.8 1018
Lifetime 144060 3.4 4933 2.9 4139

11th Dam: Wesswood Astro Matt Ester
VG-87 VEVV GMD-DOM
6-08 365 31860 3.5 1125 2.9 921
Lifetime 140110 3.6 5029 3.0 4158

12th Dam: Wesswood Bell Claudette
VG-87 GMD-DOM
Lifetime 280980 3.6 9997 2.9 8092



Triplecrown Tango 632-ET VG-88 UUUUU

4-01 305 31480 3.7 1532 3.2 1319
(3rd Dam of Lots 17, 18 & 19)

LOT 17

Pine-Tree BG 7589 Leg713-ET

3149155136 99%RHA-I
Born 10/4/19 8/20 PTA +2883GTPI
+1039M +.18% +92F +.05% +47P
+761NMS +5.6PL +.8DPR 2.84SCS
+.86T +1.13UDC +.61FLC
+208FE +1.4FI 2.1%SCE +790CMS

LOT 18

Pine-Tree BG 7589 Leg708-ET

3149155131 99%RHA-I
Born 9/27/19 8/20 PTA +2850GTPI
+490M +.29% +101F +.08% +37P
+768NMS +5.2PL +.4DPR 2.85SCS
+.82T +1.25UDC +.35FLC
+219FE +.9FI 2.1%SCE +806CMS

Brookston Genetics

5609 W Farrington Rd
Covington, OH 45318
937-216-7826

Pine-Tree CW Legacy-ET

3142332722 8/20 PTA +2926GTPI
+956M +.18% +88F +.05% +45P
+835NMS +7.2PL +1.1DPR 2.52SCS
+.49T +1.19UDC -.30FLC 79%R
Frazzled X GP-83 Yoder

Pine-Tree 6586 Achi 7589-ET

3139672585 8/20 PTA +2815GTPI
+348M +.33% +106F +37P +734NMS
+3.5PL +1.02T +1.31UDC +1.18FLC
Sire: ABS Achiever-ET

2nd Dam:

**Green-Banks Damaris 6586-ET
EX-90 EVGEE**

1-11 365 34620 4.3 1487 3.2 1097
3-02 365 37900 4.3 1622 3.2 1201
milking 3rd lactation, 110 lbs last test

3rd Dam: (Pictured above)

**Triplecrown Tango 632-ET
VG-88 VVVVV**

3-00 335 38520 3.6 1374 3.3 1265
4-01 305 41380 3.7 1532 3.2 1319
Lifetime 128820 3.5 4517 3.3 4251

4th Dam: (Pictured w/ Lot 19)

**Seagull-Bay Oman Mirror-ET
VG-86 +VVVV DOM**

3-00 365 36430 4.4 1606 3.6 1304

***Dam of popular AI sires:**

7H10524 Robust & 7H11207 Punch

5th Dam:

**Seagull-Bay Manat Mirage-ET
EX-90 VEVVE GMD-DOM**

3-06 365 35900 3.8 1364 3.4 1229

6th Dam:

**Lynmead Celsius Minnow-ET *TV
EX-91,2E EEEVV GMD-DOM**

4-10 365 49550 3.7 1857 3.2 1592
Lifetime 255910 3.7 9446 3.3 8481

7th Dam:

**CMV Melwood Mindy-ET
VG-85 VE+V GMD-DOM**

4-01 365 36341 3.6 1305 3.4 1239

8th Dam:

**Briarpatch-R Misty-ET
VG-85 +E+V GMD-DOM**

2-02 365 24680 4.8 1176 3.1 776

9th Dam:

**Rilara Mars Las Ravena
EX-91 EVEE GMD-DOM**

4-03 305 29030 4.6 1329



**Seagull-Bay Oman Mirror-ET
UG-86 +UUUU DOM**

3-00 365 36430 4.4 1606 3.6 1304
(4th Dam of Lots 17, 18 & 19)

2nd Dam:

**Green-Banks Damaris 6586-ET
EX-90 EVGEE**
1-11 365 34620 4.3 1487 3.2 1097
3-02 365 37900 4.3 1622 3.2 1201

3rd Dam: (Pictured w/ Lot 17)

**Triplecrown Tango 632-ET
VG-88 VVVEV**
3-00 335 38520 3.6 1374 3.3 1265
4-01 305 41380 3.7 1532 3.2 1319
Lifetime 128820 3.5 4517 3.3 4251

4th Dam: (Pictured above)

**Seagull-Bay Oman Mirror-ET
VG-86 +VVVV DOM**
3-00 365 36430 4.4 1606 3.6 1304

***Dam of popular AI sires:**

7H10524 Robust & 7H11207 Punch

5th Dam:

**Seagull-Bay Manat Mirage-ET
EX-90 VEVVE GMD-DOM**
3-06 365 35900 3.8 1364 3.4 1229

6th Dam:

**Lynmead Celsius Minnow-ET *TV
EX-91,2E EEEVV GMD-DOM**
4-10 365 49550 3.7 1857 3.2 1592
Lifetime 255910 3.7 9446 3.3 8481

7th Dam:

**CMV Melwood Mindy-ET
VG-85 VE+V GMD-DOM**
4-01 365 36341 3.6 1305 3.4 1239

8th Dam:

**Briarpatch-R Misty-ET
VG-85 +E+V GMD-DOM**
2-02 365 24680 4.8 1176 3.1 776

9th Dam:

**Rilara Mars Las Ravena
EX-91 EVEE GMD-DOM**
4-03 305 29030 4.6 1329

LOT 19 #307

Pine-Tree Legacy Achieve-ET

3210657348 99%RHA-I
Born 10/16/19 8/20 PTA +2839GTPI
+642M +.26% +99F +.08% +42P
+774NMS\$ +5.0PL +.3DPR 2.83SCS
+.39T +.85UDC +.32FLC
+230FE +.9FI 1.9%SCE +814CMS\$

James Richard
3917 Ogden Rd
Wooster, OH 44691
567-224-0413

Pine-Tree CW Legacy-ET

3142332722 8/20 PTA +2926GTPI
+956M +.18% +88F +.05% +45P
+835NMS\$ +7.2PL +1.1DPR 2.52SCS
+.49T +1.19UDC -.30FLC 79%R
Frazzled X GP-83 Yoder

Pine-Tree 6586 Achi 7589-ET

3139672585 8/20 PTA +2815GTPI
+348M +.33% +106F +37P +734NMS\$
+3.5PL +1.02T +1.31UDC +1.18FLC
Sire: ABS Achiever-ET

*FULL sister to Lots 17 & 18

LOT 20

Pine-Tree Ahs 10916L 722-ET

3147135972 99%RHA-I
Born 10/2/19 8/20 PTA +2786GTPI
+536M +.23% +87F +.07% +38P
+655NMS\$ +4.6PL +.1DPR 2.71SCS
+1.15T +1.18UDC +.19FLC
+175FE +.6FI 2.3%SCE +697CMS\$

A1/A2 BB

Aaron Steiner

14713 Burbank Rd
Burbank, OH 44214
330-464-7272

Pine-Tree CW Legacy-ET

3142332722 8/20 PTA +2926GTPI
+956M +.18% +88F +.05% +45P
+835NMS\$ +7.2PL +1.1DPR 2.52SCS
+.49T +1.19UDC -.30FLC 79%R
Frazzled X GP-83 Yoder

Rosylane-LLC Spock 10916-ET

2-03 GP-83 +++++ 3138394084
8/20 PTA +2636GTPI +247M +79F
+23P +3.7PL +1.07T +.88UDC +.77FL
2-00 365 32880 4.9 1596 3.2 1056
fresh 2nd lactation -114 lbs. last test
Sire: Rosylane-LLC Spock-ET

2nd Dam:

Rosylane-LLC Supersire 7955
2-01 302 27100 4.1 1120 3.1 852
3-00 299 29810 4.2 1249 3.2 966
4-00 305 34940 4.5 1556 3.3 1137

3rd Dam:

Rosylane-LLC Petrone 7058
2-08 303 30950 3.0 921 3.3 1018
3-08 305 32830 3.5 1156 3.3 1088
4-08 302 33100 3.4 1132 3.4 1113
Lifetime 137660 3.4 4653 3.4 4626

4th Dam:

Rosylane-LLC Bookem 5238
1-08 288 21650 4.0 871 3.4 735

5th Dam:

Rosylane-LLC Oman 3245
4-00 297 36560 4.1 1505 3.2 1178
Lifetime 138290 4.0 5474 3.3 4623



Pine-Tree Zenith Sheen VG-87 UU+UU DOM

1-11 305 24500 3.9 959 3.2 786

(5th Dam of Lot 21)

LOT 21 #321

Pine-Tree Emit Splendina-ET

3210657362 99%RHA-I *RC*PC
 Born 1/7/20 8/20 PTA +2662GTPI
 +409M +.17% +63F +.07% +34P
 +574NMS +4.6PL +.1DPR 2.81SCS
 +.88T +1.46UDC +.20FLC
 +154FE +.4FI 2.4%SCE +613CMS
A2/A2

**Red carrier, polled & high genomics!*

LOT 22 #323

Pine-Tree Emmitt Sparkle-ET

3210657364 99%RHA-I *RC*PP
 Born 1/18/20 8/20 PTA +2433GTPI
 +441M +.12% +51F +.04% +26P
 +388NMS +2.6PL -1.6DPR 2.86SCS
 +1.23T +1.02UDC +.19FLC
 +116FE -1.4FI 2.3%SCE +441CMS
A2/A2

**Red carrier & homozygous polled!*

James Richard

3917 Ogden Rd
 Wooster, OH 44691
 567-224-0413

OCD Zipit Emmitt PP-ET*RC*PP

3137916707 8/20 PTA +2507GTPI
 +824M +.07% +53F +.06% +42P
 +458NMS +3.1PL +.79T +.69UDC
 Zipit X Balisto

Pine-Tree 6878S 7606-ET

3-00 GP-80 ++++G 3145982552
 8/20 PTA +2487GTPI +173M +64F
 +18P +2.7PL +1.52T +1.52UDC
 2-05 262 19218 5.4 1040 3.4 644 RIP
 -Due 3/2021 for her 2nd calf
 Sire: Pine-Tree Splendid-P-ET*RC*PC

2nd Dam:

Pine-Tree 5860 A6878-RED-ET
GP-83 ++GV+
 2-00 285 23870 4.7 1122 3.2 758
 3-00 305 25360 4.5 1150 3.7 944

3rd Dam:

Pine-Tree 5092 S5860-RED-ET
VG-85 V++VV
 3-03 335 31170 4.9 1519 3.3 1019
 4-04 335 31210 3.7 1161 3.2 1012
 Lifetime 118700 4.0 4775 3.2 3833

4th Dam:

Pine-Tree 2149 Colt 5092-ET*RC F-73

5th Dam: (Pictured above)

Pine-Tree Zenith Sheen
VG-87 VV+VV DOM
 1-11 305 24500 3.9 959 3.2 786

Mat. sister: Ammon-Peachey Shauna EX-92
 -dam of Supersire, Headliner, etc.

6th Dam:

Pine-Tree Martha Sheen-ET
VG-86 VV+VV DOM
 1-11 365 31210 4.2 1305 3.1 968

7th Dam: Pine-Tree Missy Martha-ET

VG-86 VVV+V DOM
 2-02 365 34730 3.6 1266 3.1 1070

8th Dam: Wesswood-HC Rudy Missy-ET

EX-92,3E EEEEE GMD-DOM
 4-11 365 40880 4.1 1665 3.4 1385
 Lifetime 119610 4.1 4885 3.4 4031
 *Global Cow of the Year 2014

9th Dam: Wesswood Elton Mimi

EX-90 EEEEE GMD-DOM
 3-05 365 35380 3.3 1160 3.0 1054

10th Dam: Wesswood Mandingo Ivy

VG-87 VEEVV
 6-05 365 36330 3.6 1305 2.8 1018
 Lifetime 144060 3.4 4933 2.9 4139

11th Dam: Wesswood Astro Matt Ester

VG-87 VEVV GMD-DOM
 6-08 365 31860 3.5 1125 2.9 921
 Lifetime 140110 3.6 5029 3.0 4158

12th Dam: Wesswood Bell Claudette

VG-87 GMD-DOM
 Lifetime 280980 3.6 9997 2.9 8092

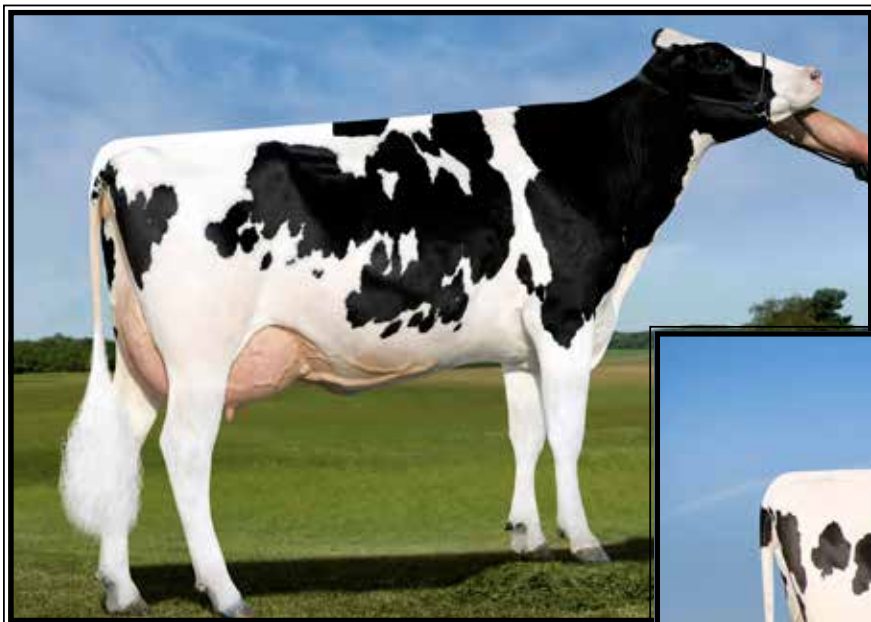

Sandy-Valley Morgan Era-ET
GP-83 +G+V+ GMD-DOM
 2-02 365 34790 4.2 1450 3.6 1258
 (2nd Dam of Lot 23)

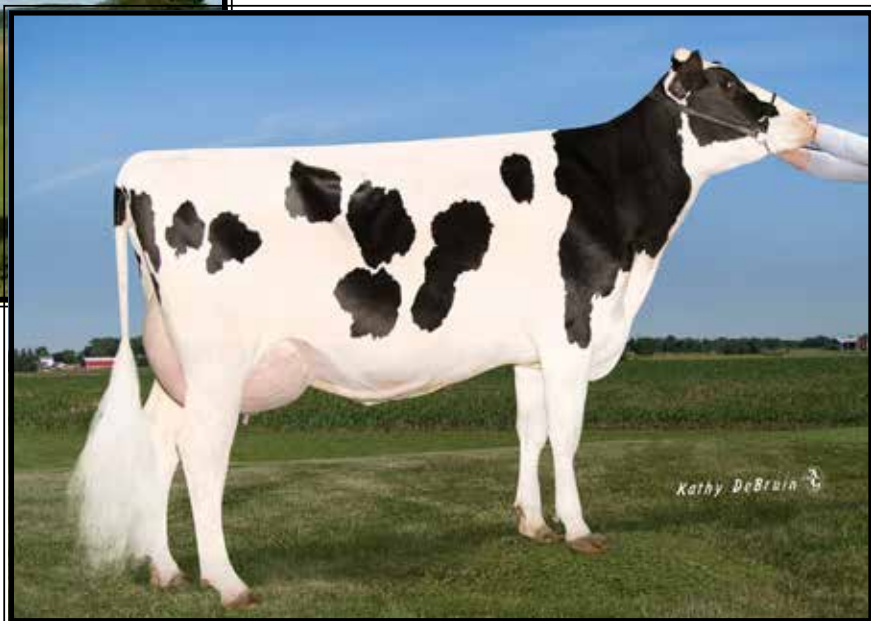

Pine-Tree Era Achie 7593-ET
GP-82

-Dam of 28HO19580 Tennessee +3007G
 (Full sister to the Dam of Lot 23)

LOT 23

Pine-Tree BG 7655 GM 717-ET

3149155140 99%RHA-I
 Born 1/19/20 8/20 PTA +2737GTPI
 +1382M +.08% +76F +.00% +43P
 +654NMS +4.1PL +3DPR 3.04SCS
 +.82T +1.19UDC +1.30FLC
 +177FE +.5FI 1.4%SCE +657CMS
A1A2 AB

Brookston Genetics
 5609 W Farrington Rd
 Covington, OH 45318
 937-216-7826

Regan-Danhof Gamechanger-ET
 3137165163 8/20 PTA +2719GTPI
 +1096M +.08% +66F +.03% =42P
 +619NMS +4.7PL +1.1DPR 2.96SCS
 +.82T +1.19UDC +.88FLC 80%R
 Modesty X VG-88 Jedi

Pine-Tree Era Achie 7655-ET
2-11 VG-85 +VG+V 3145982601
 8/20 PTA +2776GTPI +1352M
 +.14% +93F +44P +741NMS +4.7PL
 +.70T +.59UDC +.51FLC
 2-04 279 23688 4.4 1045 3.0 705RIP
 -Due 2/2021 for her 2nd calf
 Sire: ABS Achiever-ET
 (Pictured above)
 *Full sister: (Pictured above)
Pine-Tree Era Echie 7594-ET GP-82
 -Dam of 29H19580 Pine-Tree Tennessee
 8/20 PTA +3007GTPI +\$965NMS
Maternal sister:
Sandy-Valley Eternity-ET EX-91
 *Former #1 GTPI cow of the breed!

2nd Dam: (Pictured above)
Sandy-Valley Morgan Era-ET
GP-83 +G+V+ GMD-DOM
 2-02 365 34790 4.2 1450 3.6 1258

3rd Dam:
Sandy-Valley RBS Emerald-ET
VG-88 EEVVV GMD
 3-11 348 42010 4.2 1771 3.1 1316
 4-11 332 36980 4.2 1570 3.3 1207
 6-00 365 38240 4.2 1588 3.5 1339
 Lifetime 184897 4.1 7552 3.2 5988

Maternal sister:
Sandy-Valley Robust Ruby-ET EX-90
 *Dam of 'Rubicon' +2788G

4th Dam:
Sandy-Valley Plane Sapphire
VG-87 VV+VV DOM
 2-00 365 39130 3.3 1301 3.0 1175
 *Dam of Sterling & Saloon

5th Dam: Sandy-Valley Bolt Sheila-ET
EX-90 EEVEV
 2-02 365 44790 3.6 1607 2.9 1294

6th Dam: Sandy-Valley Forbid Sully
VG-87 VG-MS GMD
 2-03 365 35110 3.7 1310 3.1 1095

7th Dam: Orthoapple Marshall Alia-ET
VG-89, VG-MS GMD-DOM
 2-04 365 36210 4.4 1605 3.2 1154

8th Dam: Regancrest-JB Tatum-ET
VG-87, VG-MS DOM
 2-04 365 32682 3.6 1163 3.2 1059

9th Dam: Regancrest Tesk Della
EX-90 VEVEE GMD-DOM
 5-11 365 35510 3.5 1234 3.2 1134
 *Nom. Global Cow of the Year 2006
 *Dam of Die-Hard: 1.75M units sold!

10th Dam: Snow-N Denises Dellia
EX-95,2E GMD-DOM
 7-06 365 35610 4.0 1431 2.9 1035
 *Dam of Durham & Dundee

11th Dam: Snow-N Dorys Denise
EX-90,2E EX-MS GMD-DOM
 5-09 365 33350 3.8 1256 3.1 1038

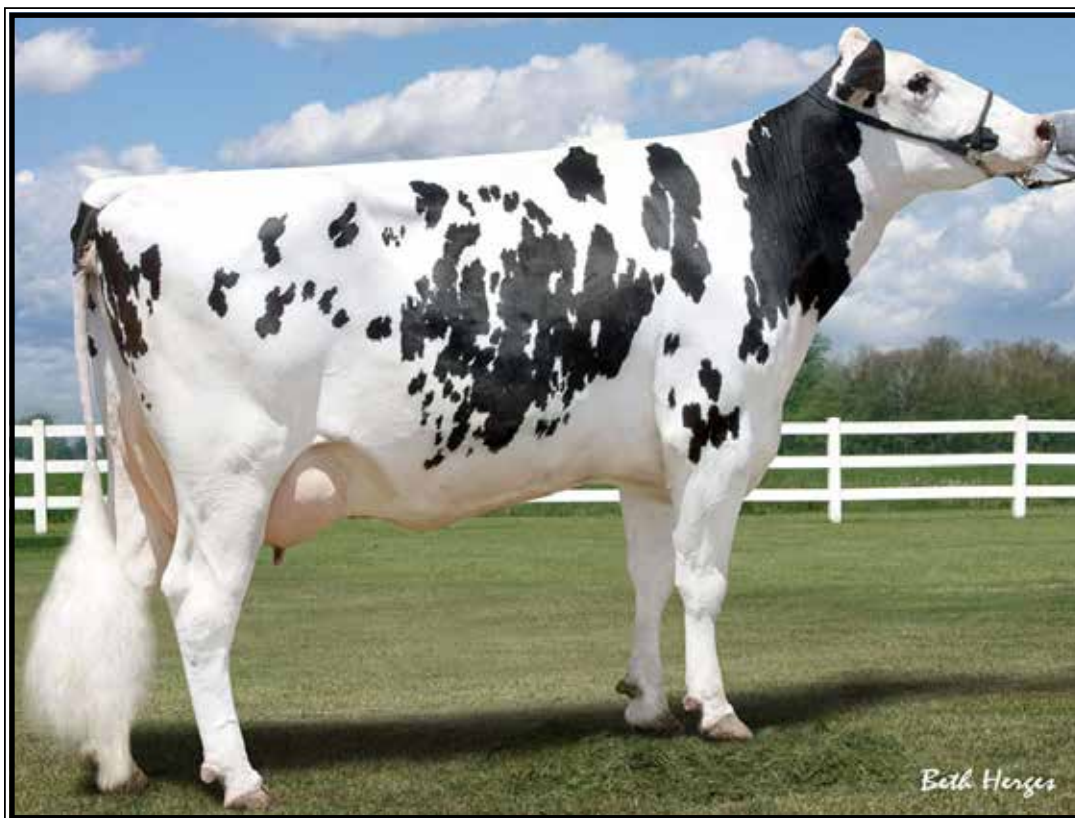

Langs-Twin-B C-S Ashlyn-ET EX-90 EEVVE GMD-DOM

7-06 365 31910 3.7 1189 3.4 1090

(4th Dam of Lot 24)

LOT 24

Langs-Twin-B Achiever 5437

3143574131 99%RHA-I
Born 6/25/18 8/20 PTA +2677GTPI
+794M +.12% +66F +.06% +41P
+596NMS +4.4PL +1.0DPR 2.89SCS
+.63T +.53UDC +.20FLC
+152FE +1.3FI 1.5%SCE +627CMS

Fresh 6/2/20

Last test- 80 lbs 4.7%F 3.6%P
SCC 75,000

Bred 9/14/20 to

566HO1322 Go to Guy

Aaron Steiner

14713 Burbank Rd
Burbank, OH 44214
330-464-7272

ABS Achiever-ET

3128557482 8/20 PTA +2839GTPI
+305M +.36% +114F +.07% +29P
+809NMS +5.1PL -.2DPR 2.82SCS
+.37T +.77UDC +.93FLC 92%R
Yoder X GP-83 DOM AltaEmbassy

Langs-Twin-B Jedi 5266-ET

3132534987 8/20 PTA +2477GTPI
+1285M +48F +5.9PL +1.9DPR +.72T
Sire: S-S-I Montross Jedi-ET

2nd Dam:

Langs-Twin-B Daddy 4976-ET
VG-87 EE++V
2-02 365 32950 3.5 1165 2.9 962
3-08 365 36690 3.0 1100 3.1 1140

3rd Dam:

Langs-Twin-B Adora-ET
VG-88 EE+VV DOM
3-10 354 30710 4.3 1332 3.3 1010
5-00 365 32480 4.1 1321 3.6 1167

4th Dam: (Pictured above)

Langs-Twin-B C-S Ashlyn-ET
EX-90 EEVVE GMD-DOM
2-03 365 30150 4.3 1306 3.4 1020
7-06 365 31910 3.7 1189 3.4 1090

5th Dam:

Ralma Finley C-F Chuckle-ET
EX-90 EEVVE GMD-DOM
2-06 365 38960 3.4 1344 3.5 1365
Lifetime 102350 3.3 3349 3.6 3654

6th Dam:

Ralma Christmas Fudge-ET
VG-88 GMD-DOM
2-03 365 31810 4.1 1292 3.2 1027

7th Dam:

Ralma Durham Frisky-ET
VG-88 EVEVV GMD-DOM
2-10 365 33700 4.5 1516 3.4 1132

8th Dam:

Ralma Juror Faith
EX-91 EEEVV GMD-DOM
4-02 365 47860 4.5 2165 2.9 1407
Lifetime 133520 4.5 5986 3.1 4105

9th Dam:

Ralma Leadman Fashion
VG-89 VEEVV
4-10 365 40710 3.7 1494 2.8 1155
Lifetime 117710 3.6 4295 3.0 3519



Stone-Rail Skittles-ET VG-87 UUU+U

3-05 356 33570 3.8 1277 3.4 1125

(3rd Dam of Lot 25)

LOT 25

Brookston Hardrock 102

144661336 99%RHA-NA HH5
Born 10/27/18 8/20 PTA +2606GTPI
+1890M +50F +52P +520NMS +3.8PL
+.5DPR +.79T +.78UDC +138FE

Due 1/14/21 to

200HO11387 Progenesis Blizzard-ET

Aaron Steiner

14713 Burbank Rd
Burbank, OH 44214
330-464-7272

Cookiecutter MD Hardrock-ET

3130915846 8/20 PTA +2926GTPI
+1934M +61F +51P +516NMS +2.0PL
+1.09T +1.00UDC +.39FLC 83%R
Modesty X VG-87 Capitol Gain

Del-Jay Jedi Snicker

2-09 GP-83 +++++ 3134628324
2-01 305 23400 4.7 1103 3.6 835
3-04 222 20058 4.4 874 3.6 719 RIP
Sire: S-S-I Montross Jedi-ET

2nd Dam:

Stone-Rail Starburst-ET
GP-83 VVV++
1-11 306 25910 4.6 1204 3.2 836
2-11 305 28510 4.6 1322 3.3 932
4-01 305 32310 4.3 1393 3.3 1052

3rd Dam: (Pictured above)

Stone-Rail Skittles-ET
VG-87 VVV+V
2-00 365 28350 3.3 928 3.2 912
3-05 356 33570 3.8 1277 3.4 1125

Maternal sister:

Stone-Rail Mogul Sparkle EX-90

4th Dam:

Pine-Tree Planet Suele-ET
VG-85 V++VV
2-00 365 27350 3.5 965 3.3 903

5th Dam:

Pine-Tree Bret 1401*TV
VG-88 VVVVE
3-02 305 33050 4.0 1328 3.1 1021
4-08 305 34100 3.3 1133 2.8 970
Lifetime 111520 3.7 4174 3.0 3397

6th Dam:

Pine-Tree Lynch 361
VG-86 VVVV+
3-11 302 31750 3.3 1049 3.1 989
4-11 365 42560 3.2 1366 3.1 1336
Lifetime 162610 3.4 5573 3.2 5218

7th Dam:

Pine-Tree Stardom 873
VG-85 VV+E+
3-09 365 30840 4.3 1314 3.3 1030
6-00 365 31910 3.9 1259 3.2 1030
Lifetime 137280 4.1 5649 3.2 4437



Tri-Day Ashlyn-ET EX-96,2E EEEEE GMD-DOM

**All-Time All-American 4yr-old
(7th Dam of Lot 26)*

LOT 26

Broad-Vue Solomon M Tambra

144837487 99%RHA-I
Born 1/5/19

**Due 12/3/20 to 799HO16 Master
(carries an ultrasound female)**

Steven Gilbert

11200 Hiner Rd
Wooster, OH 44691
330-231-8039

Walnutlawn Solomon-ET

11775998C 8/20 PTA +1993GTPI
+.1DPR +2.69T +1.69UDC +.60FLC
Doorman X VG-89 Lavanguard

Broad-Vue Mogul Tambourine

3-09 GP-81 G+G++ 144015126
2-03 283 19940 4.2 837 3.3 660
Sire: Mountfield SSI Dcy Mogul-ET

2nd Dam:

Broad-Vue Armani P Taffy
VG-86 VV+VV
2-01 323 19090 4.2 803 3.4 644
3-02 365 18950 4.6 869 3.1 595

3rd Dam:

Broad-Vue Pronto Tattoo
EX-92 EEEVE
6-04 305 22010 3.6 803 3.5 761
Lifetime 103930 3.9 4083 3.6 3715

4th Dam:

Broad-Vue Toystory A Tappy
EX-90 EVEVE
2-02 305 22200 3.7 818 3.4 750

5th Dam:

Pyramid-WW A Taylor-ET
VG-86 VE+GV
5-11 305 21130 4.3 875 3.4 684
Lifetime 106720 4.4 4651 3.6 3859

6th Dam: Osecana Sweet Adrienne-ET

VG-87 E+VVV
2-04 365 21470 3.7 802 3.4 727

Mat. sisters:

EK-Osecana Ambrosia-ET EX-95,3E
**Res All-Am Jr 2 2005 & 4-yr old 2007*
EO Siemers Ashlyns Angel-ET EX-96,3E
**All-American Wtr Yr Hfr 2005*

7th Dam: (Pictured above)

Tri-Day Ashlyn-ET
EX-96,2E EEEEE GMD-DOM
4-09 365 43090 4.8 2079 3.5 1503
Lifetime 144770 4.6 6665 3.5 5135
**HHM All-Time All-Am Sr 3yr-old*
**Voted All-World 2001*

**All-Am & All-Can 4yr-old cow 2001*
**All-American Sr 3yr-old 2000*
**Res. All-Canadian Sr 3yr-old 2000*

8th Dam: Bendy-Brook Odyssey Favorite

EX-92,2E EVEEE DOM
6-01 337 22670 3.4 770 3.1 706
**Res. All-Am Produce of Dam 2000*
**Nom Jr All-Am Aged Cow 1995*

9th Dam: Bendy-Brook Star Fonda

VG-86 VG-MS
Lifetime 108500 3.4 3725 3.2 3430



**Lelan Skychief Caitlin
EX-91 EEEVE**

Lifetime 116390 4.0 4619 3.6 4156
(4th Dam of Lot 27)

LOT 27

Brookview Doorman Crafty

144668669 99%RHA-I
Born 9/9/18

Fresh 9/14/20

**Nice Milking Yearling prospect!*

J Garrett Havens
4293 Tiffin Rd
Fremont, OH 43420
419-307-3758

Val-Bisson Doorman-ET

107281711 8/20 PTA +2204GTPI
+.12% +14F +9P +.2PL 2.64SCS
+2.57T +1.61UDC +.99FLC 99%R
Bookem X EX-94 Shottle

Brookview Confident

4-08 VG-87 VVVVV 142062355
2-00 305 22300 3.4 751 3.3 740
3-07 305 23690 3.7 881 3.3 787
4-11 299 26340 3.8 994 3.4 901
Lifetime 100550 3.8 3779 3.4 3455
Sire: Giessen Struik 245

2nd Dam:

**Brookview-E Durham Cameo
EX-91,2E EEEVE**

2-05 305 24640 3.7 910 3.3 821
3-06 333 23520 3.6 858 3/3 771
4-09 305 25320 3.8 956 3.1 792
6-02 301 26670 3.7 993 3.4 894
6-02 301 26670 3.7 993 3.4 894
7-02 311 31070 3.6 1118 3.3 1029
Lifetime 138520 3.7 5140 3.3 4591

3rd Dam:

**Brookview-E Star Cora-ET
VG-89 EVE+E**

3-02 365 26670 3.2 845 3.3 877
4-06 331 29650 3.6 1054 3.1 931

4th Dam: (Pictured above)

**Lelan Skychief Caitlin
EX-91 EEEVE**

3-01 344 24680 3.9 972 3.8 927
4-10 365 27940 4.0 1112 3.5 964
Lifetime 116390 4.0 4619 3.6 4156

LOT 28

Con-River 2548 Brennan*RC

3203479803 99%RHA-I
Born 1/24/19

Due 12/26/20 to

**507HO14460 Triple Crown-RED
(sexed)**

Conrad Farms c/o Rick Conrad

19900 Indian Hollow Rd
Grafton, OH 44044
216-396-7015

Welcome-Tel Brennan 3158-ET

3128340894 8/20 PTA +2566GTPI
+772M +54F +30P +3.0PL 2.96SCS
+1.58T +1.55UDC +.82FLC 93%R
Modesty VG-85 DOM Jacey

Con-River 2258 Mogul*RC

3140555003
1-11 365 28098 4.3 1215 3.3 939
Sire: Mountfield SSI Dcy Mogul-ET

2nd Dam:

Con-River 1817 Dakker*RC

1-10 310 21870 4.5 984 3.2 692
2-10 290 23770 4.1 976 3.6 861
3-09 305 27270 4.3 1171 3.5 945
5-00 305 32890 3.2 1053 3.0 1001
Lifetime 116720 3.9 4570 3.3 3886

3rd Dam:

**Con-River 1573 Aaron-RED
VG-86 +V+VV**

3-11 300 33640 3.2 1084 3.1 1028
Lifetime 110130 3.2 3503 3.2 3513



**Whin-Way Durham Vicki
EX-90,2E EEVVE**

Lifetime 155800 3.0 4726 2.9 4529
(5th Dam of Lot 29)

LOT 29 #1933

A-Loganway Tatoo Viper

3212609005 99%RHA-I
Born 1/21/20

Matthew Logan

9820 State Route 193
Farmdale, OH 44417
330-240-9946

Duckett Crush Tatoo-ET

3137052923 8/20 PTA +2035GTPI
+2.1PL +2.78T +2.37UDC +1.12FLC
Crush X EX-93 Gold Chip

A-Logansway D-Back Venum

2-06 VG-86 VVVVV 74418722
2-00 305 27120 3.3 882 3.1 833
Sire: Mr D Apple Diamondback*RC

2nd Dam:

**A-Logansway Guthrie Vikki
VG-85 +V++V**

1-11 332 23660 3.3 792 3.3 774
3-00 241 21300 3.3 711 3.1 656

3rd Dam:

**Quality-Quest Alex Victoria
VG-86 VV++V**

3-02 293 30830 3.4 1043 3.1 948

4th Dam:

Quality-Quest L Snickers-ET

5th Dam: (Pictured above)

**Whin-Way Durham Vicki
EX-90,2E EEVVE**

2-03 320 26820 3.4 901 2.9 791
3-04 305 29330 3.3 933 2.9 826
5-08 305 30850 2.3 716 2.8 871
6-11 305 28170 2.8 798 2.8 782
Lifetime 155800 3.0 4726 2.9 4529

6th Dam:

**Lorawae Emory Valerie
GP-83 +VE++**

2-02 305 20960 3.4 718 3.0 639

7th Dam:

**Lorawae Highlight Violet
VG-87 +VV+E**

3-00 343 25490 3.7 954 3.3 830
5-01 344 30540 4.2 1274 3.2 973
Lifetime 115540 3.9 4556 3.3 3758

LOT 30

Riceton Altitude 1941*RC

3212609013 99%RHA-I
Born 3/7/20

David Rice

4488 Wakefield Creek Rd
Farmdale, OH 44417
330-876-1078

Farnear Altitude-RED-ET

3128013348 8/20 PTA +2252GTPI
+.06% +16F +.04% +10P 3.01SCS
+2.95T +2.50UDC +1.61FLC 79%R
Arvis X EX-95,2E McCutchen

Riceton Crush 1814-ET

3140420859
Sire: Maverick Crush

2nd Dam:

**A-Logansway Shock Wishbone
VG-86 VVEV+**

1-11 300 20700 3.8 781 3.1 652
2-11 294 23620 3.7 882 3.1 744
3-11 222 19170 3.5 678 3.2 621

3rd Dam:

**Riceton Elvis Wine
VG-86 VEVV+**

3-00 320 35040 3.8 1331 3.5 1209
4-00 297 38980 4.1 1615 3.5 1345
Lifetime 101690 3.8 3905 3.4 3476

4th Dam:

**Riceton C Light Whip
EX-93,3E EEEEE**

5-00 365 37680 4.2 1583 3.5 1318
8-00 365 37680 4.1 1557 3.3 1226
Lifetime 151980 4.3 6481 3.5 5380



**Lorawae Durham Dinah
EX-93,3E EEEVE**

Lifetime 201800 3.8 7628 3.3 6615
(4th Dam of Lot 31)

2nd Dam:
Lorawae Windbrook Daisy
GP-83 V++++
 2-02 305 22960 2.9 674 3.0 682

3rd Dam:
Lorawae HP Gldwyn Dayna-ETS
EX-91 EEEVE
 3-05 315 28590 4.0 1150 3.4 975
 5-06 305 31150 3.8 1197 3.3 1034
 Lifetime 125460 4.1 5167 3.5 4388

4th Dam: (Pictured above)
Lorawae Durham Dinah
EX-93,3E EEEVE
 3-02 365 29450 3.8 1131 3.2 955
 4-05 365 34410 3.7 1285 3.2 1085
 5-09 305 32280 4.0 1284 3.1 1008
 7-02 305 29470 3.6 1072 3.1 925
 Lifetime 201800 3.8 7628 3.3 6615

5th Dam:
Klingendale Rudolph Acura
EX-93,5E EEEEE GMD-DOM
 3-05 365 31810 3.8 1206 3.2 1015
 4-07 322 32530 4.1 1333 3.2 1036
 5-09 314 31790 3.7 1161 3.1 978
 6-10 332 32010 3.7 1174 3.2 1011
 8-00 349 30590 3.4 1045 3.1 947
 Lifetime 323640 3.7 12060 3.2 10200

6th Dam:
Klingendale Clyde Angel
EX-90 EVEVE GMD
 3-07 365 29280 3.7 1079 3.2 930
 5-10 304 29780 4.3 1273 3.0 905
 Lifetime 188230 4.2 7953 3.1 5832

7th Dam:
Klingendale Odin America
EX-93,3E EEEEE GMD-DOM
 8-05 365 43260 3.9 1668 3.1 1328
 Lifetime 207840 3.9 8112 3.2 6725

8th Dam:
Klingendale Command April
VG-89 EEEEE+
 2-00 365 22750 4.1 924 3.3 750

LOT 31 #1932
A Loganway Beemer Duramax
 3212609004 99%RHA-I
 Born 1/18/20

Matthew Logan
 9820 State Route 193
 Farmdale, OH 44417
 330-240-9946

Pol Butte Mc Beemer-ET
 7525863C 8/20 PTA +1765GTPI
 +2.33T +1.36UDC +.98FLC 99%R
 McCutchen X Goldwyn

Do-Ra-Me Crushed Dreams
 3135646407
 Sire: Maverick Crush

LOT 32
Dandav Doc 1495
 3148059202 99%RHA-I
 Born 6/9/18

Harpster Enterprises Ltd.
 316B State Route 250
 Jeromesville, OH 44840
 419-496-0093

-Will sell fresh

Woodcrest King Doc
 3132417775 8/20 PTA +2755GTPI
 +1668M +.02% +69F +52P +456NMS
 +3.32T +2.23UDC +1.92FLC 95%R
 Kingboy X VG-88 Mack

Dandedav Yoder 1271
 3132479347
 1-10 305 19410 3.8 739 3.1 597
 Sire: Woodcrest Mogul Yoder-ET

2nd Dam:
Dandedav Gold Chip 919
VG-85 +V++V
 2-02 305 23600 3.8 896 3.0 702
 3-04 305 25610 3.8 981 3.0 764
 4-04 297 26500 3.2 850 3.0 807
 5-04 249 21900 3.2 707 3.0 666
 Lifetime 105090 3.5 5721 3.0 3158

LOT 33

Bar-B-Hills Pt Pat 8807-RED

3208359885 99%RHA-I

Born 9/13/20

Pine-Tree Dairy

8586 Benner Rd

Marshallville, OH 44645

330-466-8916

Kulp-Dale George-RED-ET

3139217024 8/20 PTA +2404GTPI

+1714M +37F +48P +1.0PL 2.92SCS

+1.48T +.93UDC +.10FLC 78%R

Advice X GP-81 Dresser

Bar-B-Hills FA Paradise-RED

2-06 G-78 GFGG+ 3143410906

1-09 365 24537 4.8 1'184 3.4 842

-Fresh 9/13/20 w/ 2nd calf

Sire: Sweet-Peas Real Fantasy-RED

2nd Dam:

Bar-B-Hills Ad Precise-RED

GP-84 VV+G+

1-10 243 18200 4.3 776 3.2 590

2-09 295 27050 4.3 1170 3.4 923

3-08 305 27990 4.5 1256 3.4 938

4-10 365 31710 4.6 1445 3.2 1026

3rd Dam:

Bar-B-Hills De Princess-RED G-76

2-10 364 39220 4.2 1662 3.4 1333

4th Dam:

Bar-B-Hills J Precious-RED G-75

2-00 305 22020 3.4 754 3.1 674

4th Dam:

Bar-B-Hills LHA Pashon-RED

VG-86 V+VVV

4-03 305 29410 3.3 978 3.0 870

5th Dam:

Bar-B-Hills Bouquet-RED

VG-87 VV++V

5-09 365 35410 3.8 1354 3.1 1107

Lifetime 179180 3.7 670 3.2 5671

6th Dam:

Bar-B-Hills Bonita-RED

VG-89 EE++V

5-09 343 25200 3.9 977 3.1 790

Lifetime 140350 3.9 5416 3.3 4564

7th Dam:

Bar-B-Hills Bonne B-Lincoln*RC

VG-87 EEE++

8-03 365 26370 3.9 1035 3.3 867

Lifetime 178550 4.1 7266 3.3 5928

8th Dam:

Muddy-Lane Triple Brandi-RED

EX-90,2E VEVEE

7-07 365 29280 3.6 1045 3.2 923

Lifetime 278460 3.6 10131 3.1 8624

LOT 34

Jaloda Muscatine Daphne

3200909492 99%RHA-I

Born 11/19/18 8/20 PTA +2297GTPI

Jaloda Farms c/o James Sheffield

45555 State Route 303

Wellington, OH 44090

440-935-6378

Due 12/23/20 to

566Ho1328 Donzino

Morningview Muscatine-ET

73956622 8/20 PTA +2347GTPI

+124M +.11% =35F +10P +2.0PL

+1.33T +1.94UDC +.43FLC 84%R

Boastful X VG-87 Mogul

Jaloda Jacey Doris

4-06 VG-87 VVEVV 74345737

1-10 287 19820 3.7 735 3.3 654

2-09 301 24110 4.0 960 3.3 788

3-08 283 25060 4.5 1119 3.3 832

Sire: Coyne-Farms Jacey CRI-ET

2nd Dam:

Jaloda Shamrock Darlene

VG-85 +V++V

1-09 275 17320 4.2 727 3.2 549

2-08 285 18410 4.5 823 3.3 609

3rd Dam:

Jaloda Domain Daralynn

VG-87 EVVVV

2-01 365 21880 4.3 942 3.3 715

4th Dam:

Jaloda Talent Decent

VG-87 VVV+V

2-09 365 22230 3.9 860 3.5 772

5th Dam:

Jaloda Mr Shane Dante

VG-86 VVV+V

2-11 342 24030 4.4 1062 3.4 817

6th Dam:

Jaolda Leduc Demarco

VG-89 EVVVV

4-08 351 23210 4.3 1004 3.4 798

7th Dam:

Jaloda Elton Dalise-ET

VG-88 +EVVE DOM

4-10 365 27800 4.1 1143 3.3 914

Lifetime 120400 4.2 5023 3.3 4028

8th Dam:

Jaloda Chief Mark Doris

VG-86 VEV+ DOM

6-08 365 32980 4.0 1329 3.2 1065

Lifetime 194190 4.0 7796 3.4 6636

9th Dam:

Jaloda Bell Dottie

VG-85 VVV+ DOM

6-05 345 28880 3.6 1048 3.1 905

Lifetime 231160 3.8 8808 3.1 7270

10th Dam:

Jaloda Veeman Delia VG-87 VVEV

LOT 35

Hersh-Dale Hdliner 347

3-00 GP-83 +++++

3133581847 100%RHA-NA

Born 7/20/17

2-02 297 20287 4.4 894 3.6 722

lactation SCC 145,00

***Will sell recently fresh w/ 3rd calf**

Lamar Hershberger

3765 State Route 39

Millersburg, OH 44654

330-893-3263

Seagull-Bay Headliner-ET

69981350 8/20 PTA +2361GTPI

+1217M +.01% +49F +.02% +44P

+1.42T +.66UDC +1.14FLC 99%R

Robust X EX-92,2E GMD Planet

Hersh-Dale Damion Bunks

5-10 VG-88 EEV+V 71130201

2-02 365 19110 4.1 793 3.4 652

3-04 343 17160 3.9 667 3.2 546

4-10 308 16410 4.1 678 3.4 552

Sire: Erbacres Damion

2nd Dam:

Hersh-Dale Million Bunks

GP-83 +++V+

1-11 292 14920 4.0 601 3.2 475

3rd Dam:

Hersh-Dale Talent Bean

EX-92,2E EEEEE

7-07 365 27390 3.7 1015 3.2 865

8-11 354 26590 3.9 1029 3.3 869

Lifetime 183880 3.9 7200 3.3 6120

4th Dam:

Hersh-Dale Morty Buffy

VG-85 VE+V+

1-11 365 28160 3.4 957 3.2 897

Lifetime 130250 3.5 4553 3.2 4113

5th Dam:

Hersh-Dale Durham Bernice

EX-90 EEEEE

4-06 365 30310 4.0 1219 3.4 1020

Lifetime 123720 3.8 4755 3.5 4334

6th Dam:

Hersh-Dale Rubytom Bess-TW

VG-89 EEE+V

3-05 346 29500 3.9 1141 3.3 972

Lifetime 129020 4.1 5291 3.3 4254

LOT 36 #887

Jaloda Bandares Bea

3130571738 100%RHA-NA

Born 8/26/18

Due 11/16/20 to

712HO1001 Dewgood

Jaloda Farms c/o James Sheffield

45555 State Route 303

Wellington, OH 44090

440-935-6378

Wa-Del Yoder Bandares-ET

143189741 8/20 PTA +2339GTPI

+.17% =16F +3P +3.0PL +.8DPR

+.83T +1.91UDC +.78FLC 99%R

Yoder X VG-85 Massey

Jaloda Link-Up Buddy

3-09 VG-85 VVG+V 3139200453

1-10 365 27630 4.0 1116 3.2 891

Sire: EDG Mogul Link Up 8217-ET

2nd Dam:

Jaloda Supersire Brooklyn

VG-85 VV+++

2-01 346 22468 3.9 881 3.4 753

3rd Dam:

Jaloda Time Bertha

GP-84 V+G+V

2-01 348 17560 4.2 730 3.6 624

4th Dam:

Jaloda Mr Sam Jantel

VG-87 EE+VV

4-02 361 23860 4.1 989 3.4 805

5th Dam:

Jaloda Finley Jola

VG-87 VEV+V

1-10 365 25980 3.1 811 3.3 847

LOT 37

Con-River 2526 Dragonheart

3203479781 99%RHA-I

Born 11/26/18 8/20 PTA +2379GTPI

Due 11/22/20 to

507HO14250 Legacy (sexed)

Conrad Farms c/o Rick Conrad

19900 Indian Hollow Rd

Grafton, OH 44044

216-396-7015

Mr OCD Epic Dragonheart-ET

3009533223 8/20 PTA +2477GTPI

+1799M +37F +36P +2.7PL +.4DPR

+1.23T +1.48UDC +.07FLC 98%R

Epic X EX-93 DOM Planet

Con-River 2039 Reflector

3132382315

1-10 365 29620 4.1 1199 3.6 1042

3-02 365 38652 4.2 1622 3.6 1355

Sire: S-S-I Mogul Reflector

2nd Dam:

Con-River 1730 Crown

G-75 GFFFG

2-01 339 22830 3.4 782 2.8 630

3-02 335 28580 3.3 937 2.9 833

4-02 294 26020 3.3 869 2.8 740

5-02 333 28360 3.5 999 2.9 835

Lifetime 105790 3.4 3587 2.9 3038

LOT 38

Dandedav Rambo 1531

3148059238 99%RHA-I

Born 9/2/18

Due 12/22/20 to

507HO14250 Legacy (sexed)

Harpster Enterprises LTD

316B State Route 250

Jeromesville, OH 44840

419-496-0093

OCD Kingboy Rambo-ET

3125170485 8/20 PTA +2418GTPI

+1.16% +30F +7P +2.2PL +1.8DPR

+1.85T +1.20UDC +.53FLC 96%R

Kingboy X EX-91 DOM Uno

Dandedav Yoder 1273

3132479349

2-00 305 19530 4.4 860 3.7 715

Sire: Woodcrest Mogul Yoder-ET

2nd Dam:

Dandedav General 738

2-01 295 20700 3.6 753 3.2 659

3-00 292 23760 5.4 1290 3.0 721

3-11 301 23760 3.4 802 3.1 748

5-00 305 31540 3.1 970 2.9 920

6-05 305 35690 2.8 1009 3.0 1064

Lifetime 151530 3.5 3559 3.1 4648

LOT 39

Doughty-Valley Loyola 2246

3139152517 99%RHA-I

Born 8/18/17

1-10 365 28079 3.9 1086 2.9 828

Fresh 8/29/20

Doughty-Valley Holsteins LLC

5547 State Route 557

Millersburg, OH 44654

330-231-5527

Zimmerview Wonka Loyola-P*RC

73926711 8/20 PTA +2133GTPI

+1308M +23F +28P +1.56T +2.08UDC

Wonka X EX-90 DOM Mogul

Doughty-Valley Guthrie 1523

2-09 GP-81 +++++ 68854914

2-02 291 23390 3.7 861 3.1 718

3-01 340 31120 3.8 1167 3.1 955

4-02 298 25910 6.1 1585 3.3 844

5-01 305 22310 5.0 1126 3.2 713

Lifetime 103940 4.6 4798 3.1 3271

Sire: Fustead Goldwyn Guthrie-ET

2nd Dam:

Doughty-Valley Sanchez 1179

GP-81 ++V++

1-11 303 27470 3.3 896 2.9 785

2-11 336 35680 3.4 1223 2.9 1033

~ Diamond-Oak Dispersal Lots 40-69 ~

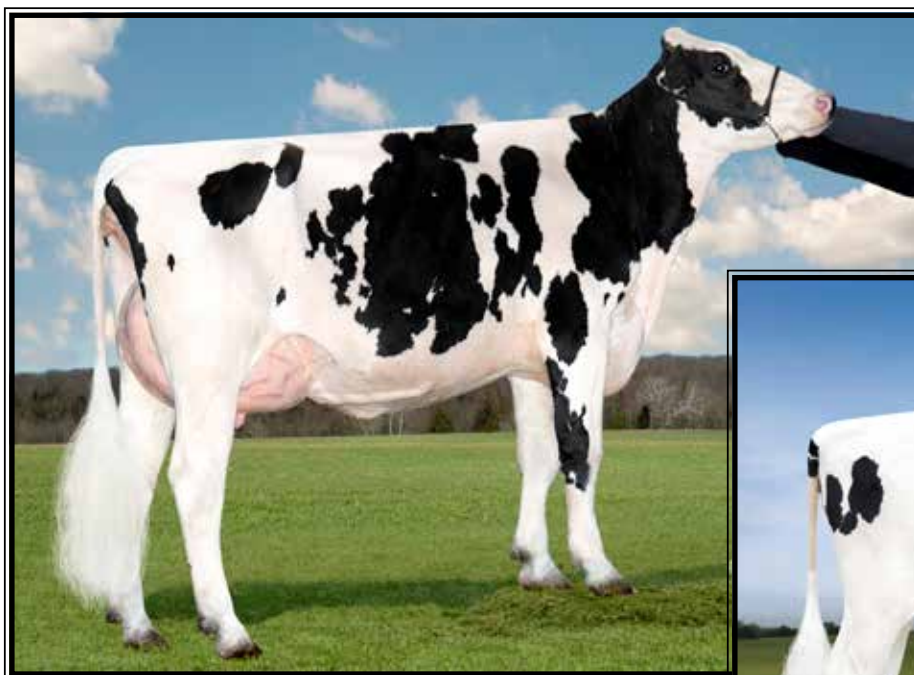

Lactomont Loak Oak-ET
VG-85 VV++V

2-00 365 41940 3.2 1323 3.0 1249
(2nd Dam of Lot 40 and 3rd Dam of Lots 41-47)

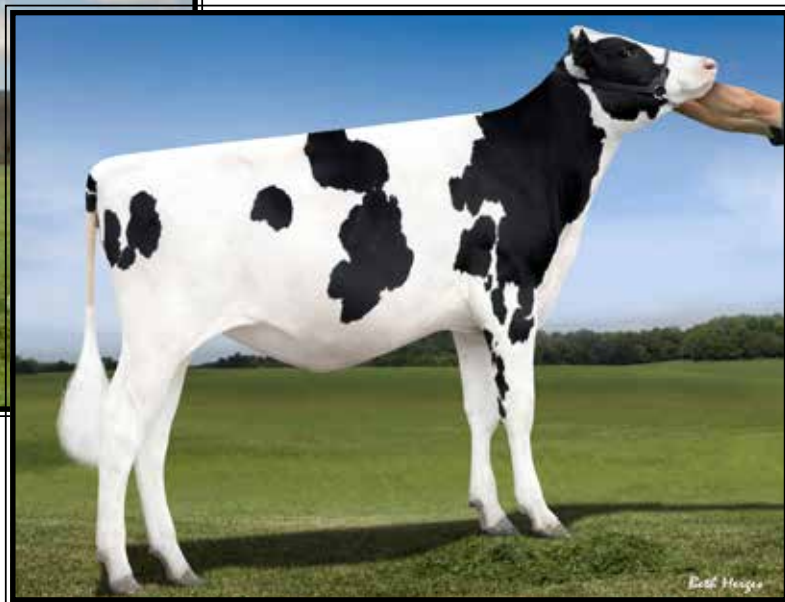

Ms Rubicon Love-ET

(Dam of Lot 40 and 2nd Dam of Lots 41-47)

LOT 40

Stunning Slam dunk Lisa-ET

144411043 99%RHA-I
Born 11/21/17 8/20 PTA +2770GTPI
+1301M +.06% +67F +.03% +48P
+648NMS +5.1PL -.8DPR 2.76SCS
+1.41T +1.74UDC +.46FLC
+160FE -.3FI 2.5%SCE +668CMS

Fresh 10/1/20
-1st test- 80 lbs

Diamond-Oak c/o Philip Fisher

20835 SR 189

Fort Jennings, OH 45844

419-302-3148

OCD Spring Slam dunk-ET

3133106371 8/20 PTA +2706GTPI
+664M +.13% +63F +.05% +34P
+541NMS +3.9PL +1.1DPR 2.69SCS
+1.74T +1.67UDC -.09FLC 96%R
AltaSpring X VG-86 DOM Supersire

Ms Rubicon Love-ET

2-11 GP-82 ++G++ DOM
310765049 8/20 PTA +2712GTPI
+1651M +87F +56P +666NMS +4.1PL
+1.04T +.80UDC +.72FLC
2-04 305 32740 3.8 1243 3.4 1107
Sire: EDG Rubicon-ET
(Pictured above)

2nd Dam: (Pictured above)
Lactomont Loak Oak-ET
VG-85 VV++V
2-00 365 41940 3.2 1323 3.0 1249

3rd Dam:
Summerliz Man O Man Lausy-ET
VG-87-CAN, EX-MS
2-07 365 31364 4.0 1265 3.5 1089
4-06 336 29692 4.4 1321 3.6 1056

4th Dam:
Summerliz Lausyna Shottle-ET
VG-87-CAN, 86-MS
4-01 365 30591 3.6 1100 3.2 970
5-07 365 32203 3.8 1215 3.3 1052
Lifetime 110420 3.9 4298 3.3 3686

5th Dam: Comestar Lausinady Goldwyn
VG-87-CAN, 87-MS
5-02 365 29381 3.6 1065 3.0 882
Lifetime 128206 3.8 4879 3.2 4087

6th Dam: Comestar Lausinadia Champion
VG-86-CAN VG-MS
2-02 365 30814 4.8 1479 3.5 1093

7th Dam: Comestar Lausina Storm
EX-CAN, 91-MS
4-07 365 43693 4.4 1931 3.4 1470
7-03 365 44941 4.3 1918 3.4 1515
Lifetime 202305 4.3 8649 3.4 6964

8th Dam: Comestar Lausan Black
VG-87-CAN, 88-MS
5-04 365 37039 4.3 1587 3.6 1318
Lifetime 108246 4.4 4736 3.8 4151

9th Dam: Comestar Laurie Sheik-ET
VG-88-CAN 92-MS&FL
6-09 365 29864 4.5 1329 3.4 1016
*HM All-Am & All-Can Sr 2yr-old 1989
*Canadian Cow of the Year 1995

10th Dam: Elysa Anthony Lea
EX-CAN 90-MS 95-FL
6-02 365 35770 3.9 1398 2.9 1049
Lifetime 109850 4.0 4334 3.1 3439

LOT 41 #41
Diamond-Oak Diesel Libby-ET
145052432 99%RHA-I *CD
Born 4/15/20 10/20 PTA +2906GTPI
+1205M +.09% +72F +.03% +45P
+752NMS\$ +6.7PL +.3DPR 2.71SCS
+1.62T +2.18UDC +.96FLC +772CMS\$

LOT 42 #42
Diamond-Oak Diesel Lilac-ET
145052441 99%RHA-I *CD
Born 4/15/20 10/20 PTA +2854GTPI
+1356M +.05% +68F +.04% +53P
+707NMS\$ +5.2PL -1.0DPR 2.94SCS
+1.81T +2.54UDC +.64FLC +728CMS\$

LOT 43 #39
Diamond-Oak Diesel Liane-ET
145052414 99%RHA-I *CD
Born 3/21/20 10/20 PTA +2839GTPI
+992M +.12% +73F +.04% +43P
+700NMS\$ +5.6PL +.5DPR 2.82SCS
+1.37T +1.99UDC +.34FLC +726CMS\$

LOT 44 #38
Diamond-Oak Diesel Lee-ET
145052405 99%RHA-I *CD
Born 2/14/20 10/20 PTA +2832GTPI
+1091M +.09% +67F +.04% +45P
+733NMS\$ +6.7PL -1.0DPR 2.67SCS
+1.49T +2.11UDC +.36FLC +760CMS\$

LOT 45 #44
Diamond-Oak Diesel Lynn-ET
145052469 99%RHA-I
Born 4/21/20 10/20 PTA +2777GTPI
+1128M +.08% +66F +.02% +42P
+683NMS\$ +5.3PL -.1DPR 2.85SCS
+1.38T +1.91UDC +.00FLC +699CMS\$

LOT 46 #46
Diamond-Oak Diesel Lilly-ET
145052478 99%RHA-I *CD
Born 6/28/20 10/20 PTA +2750GTPI
+1083M +.07% +62F +.03% +41P
+642NMS\$ +5.2PL +.3DPR 2.82SCS
+1.16T +1.59UDC +.52FLC +660CMS\$

LOT 47 #37
Diamond-Oak Diesel Leah-ET
145052393 99%RHA-I *CD
Born 1/31/20 10/20 PTA +2720GTPI
+1094M +.07% +63F +.00% +35P
+615NMS\$ +5.2PL -1.0DPR 2.75SCS
+1.65T +2.44UDC +.08FLC +624CMS\$

Diamond-Oak c/o Philip Fisher
20835 SR 189
Fort Jennings, OH 45844
419-302-3148

OCD Pinnacle Diesel-ET*CD
3144905815 8/20 PTA +2763GTPI
+869M +.10% +61F +.02% +34P
+648NMS\$ +5.3PL +.2DPR 2.85SCS
+1.62T +2.47UDC +.48FLC 79%R
Pinnacle X VG-88 Draco

Stunning-M Slam dunk Lisa-ET
144411043 8/20 PTA +2770GTPI
+1301M +67F +48P +648NMS\$ +5.1PL
-.8DPR +1.41T +1.74UDC +.46FLC
-Nice recently fresh 2yr-old
Sire: OCD Pinnacle Diesel-ET

2nd Dam:
Ms Rubicon Love-ET
GP-82 ++G++ DOM
8/20 PTA +2712GTPI +1651M +87F
2-04 305 32740 3.8 1243 3.4 1107

3rd Dam: (Pictured w/ Lot 40)
Lactomont Loak Oak-ET
VG-85 VV++V
2-00 365 41940 3.2 1323 3.0 1249

4th Dam:
Summerliz Man O Man Lausy-ET
VG-87-CAN, EX-MS
2-07 365 31364 4.0 1265 3.5 1089
4-06 336 29692 4.4 1321 3.6 1056

5th Dam:
Summerliz Lausyna Shottle-ET
VG-87-CAN, 86-MS
4-01 365 30591 3.6 1100 3.2 970
5-07 365 32203 3.8 1215 3.3 1052
Lifetime 110420 3.9 4298 3.3 3686

6th Dam:
Comestar Lausinady Goldwyn
VG-87-CAN, 87-MS
5-02 365 29381 3.6 1065 3.0 882
Lifetime 128206 3.8 4879 3.2 4087

7th Dam:
Comestar Lausinadia Champion
VG-86-CAN VG-MS
2-02 365 30814 4.8 1479 3.5 1093

8th Dam:
Comestar Lausina Storm
EX-CAN, 91-MS
4-07 365 43693 4.4 1931 3.4 1470
7-03 365 44941 4.3 1918 3.4 1515
Lifetime 202305 4.3 8649 3.4 6964

9th Dam:
Comestar Lausan Black
VG-87-CAN, 88-MS
5-04 365 37039 4.3 1587 3.6 1318
Lifetime 108246 4.4 4736 3.8 4151

10th Dam:
Comestar Laurie Sheik-ET
VG-88-CAN 92-MS&FL
6-09 365 29864 4.5 1329 3.4 1016
***HM A-A & All-Can Sr 2yr-old 1989**
***Canadian Cow of the Year 1995**

11th Dam:
Elysa Anthony Lea
EX-CAN 90-MS 95-FL
6-02 365 35770 3.9 1398 2.9 1049
Lifetime 109850 4.0 4334 3.1 3439



OCD Supersire 9882-ET VG-86 UU++U DOM

2-01 365 31870 4.1 1310 3.4 1083

(2nd Dam of Lots 48-50)

LOT 48

Diamond-Oak Maisie-ET

144933923 99%RHA-I
Born 5/21/19 8/20 PTA +2519GTPI
+65M +.12% +37F +11P +4.3PL
+2.5DPR +1.40T +1.60UDC +.13FLC

Bred 9/25/20 to
507HO12198 Kingboy (sexed)

LOT 49 #13

Diamond-Oak Tarrino Myra-ET

144812796 100%RHA-NA
Born 10/29/18 8/20 PTA +2487GTPI
+193M +.08% +31F +20P +3.5PL
+3.2DPR +.78T +1.40UDC +.08FLC

Bred 4/12/20, Due 1/17/21 to
507HO12787 King Royal (sexed)

LOT 50 #14

Diamond-Oak Tarrino Mimi-ET

144812796 100%RHA-NA
Born 12/2/18 8/20 PTA +2429GTPI
+.09% +24F +14P +3.54L +.8DPR
+1.48T +1.77UDC +.66FLC

Bred 4/13/20, Due 1/18/21 to
507HO12787 King Royal (sexed)

Diamond-Oak c/o Philip Fisher

20835 SR 189

Fort Jennings, OH 45844

419-302-3148

Sire of Lot 48:

Leaninghouse Clete-ET

3140985990 8/20 PTA +2608GTPI
+1065M +.08% +65F +.01% =35P
+534NMS\$ +3.2PL +.6DPR 2.83SCS
+.69T +1.02UDC -.75FLC 79%R

Flagship X Kingboy

Sire of Lots 49 & 50:

Welcome Tarrino 3181-ET

3129340917 8/20 PTA +2605GTPI
+1107M +72F +42P +525NMS\$ +1.5PL
+.8DPR +.80T +1.21UDC +.38FLC
Modesty X EX-90 DOM Mardi Gras

Dam of Lots 48, 49 & 50:

Pine-Tree 9882 D O Misty-ET

144130496 8/20 PTA +2484GTPI
+.18%F +4.8PL +3.1DPR +1.46T
Sire: Wa-Del Yoder Bandares-ET

2nd Dam: (Pictured above)

OCD Supersire 9882-ET
VG-86 VV++V DOM
2-01 365 31870 4.1 1310 3.4 1083

*Multiple active AI sons
*Sold for \$270,000 in World Classic 2016

3rd Dam:

OCD Robust Shimmer-ET
EX-90 EEVVE DOM
2-03 365 34350 3.5 1200 3.2 1086

4th Dam: (Pictured w/ Lot 3)

Ammon-Peachey Shana-ET
VG-87-CAN as 2yr-old DOM
2-02 365 34191 4.8 1653 3.4 1164

FULL sister: Ammon-Peachey Shauna EX-92
-dam of Supersire, Headliner, etc.

5th Dam:

Pine-Tree Martha Sheen-ET
VG-86 VV+VV DOM
1-11 365 31210 4.2 1305 3.1 968

6th Dam:

Pine-Tree Missy Martha-ET
VG-86 VVV+V DOM
2-02 365 34730 3.6 1266 3.1 1070

7th Dam:

Wesswood-HC Rudy Missy-ET
EX-92,3E EEEEE GMD-DOM
4-11 365 40880 4.1 1665 3.4 1385
Lifetime 119610 4.1 4885 3.4 4031
*Global Cow of the Year 2014

8th Dam: Wesswood Elton Mimi
EX-90 EEEEE GMD-DOM
3-05 365 35380 3.3 1160 3.0 1054

9th Dam: Wesswood Mandingo Ivy

VG-87 VEEVV
6-05 365 36330 3.6 1305 2.8 1018
Lifetime 144060 3.4 4933 2.9 4139

10th Dam: Wesswood Astro Matt Ester

VG-87 VEVV GMD-DOM
6-08 365 31860 3.5 1125 2.9 921
Lifetime 140110 3.6 5029 3.0 4158

11th Dam: Wesswood Bell Claudette

VG-87 GMD-DOM
Lifetime 280980 3.6 9997 2.9 8092



Janestead Goldsun Eddy EX-90 EUVVE

3-01 339 24430 3.1 735 2.8 659

(Dam of Lots 51 & 52)

LOT 51 #10

Diamond-Oak Aftershock Edna

144812376 100%RHA-NA

Born 9/2/18

Bred 6/22/20, Due 3/28/21 to

7HO1236 Fisher-Place Mandingo

LOT 52

Topp-View Mogul Eroy

3-05 GP-83 +V+GV

143829238 100%RHA-NA

Born 4/18/16

2-06 233 15242 4.5 688 3.2 494 RIP

Last test- 65 lbs 4.5%F 3.2%P

SCC 57,000

Due 2/22/21 to

507HO12198 Kingboy (sexed)

Diamond-Oak c/o Philip Fisher

20835 SR 189

Fort Jennings, OH 45844

419-302-3148

Sire of Lot 51:

Ms Atlees Sht Aftershock-ET

65249839 8/20 PTA +1674GTPI

+1.43T +1.08UDC +.57FLC 99%R

Shottle X EX-92 GMD-DOM Durham

Sire of Lot 52:

Mountfield SSI Dey Mogul-ET

3006972816 8/20 PTA +2342GTPI

+583M +.09% +47F +17P +.3PL

+1.39T +2.28UDC +1.29FLC 99%R

Dorey X VG-88 DOM Marsh

Dam of Lots 51 & 52:

Janestead Goldsun Eddy

3-08 EX-90 EVVVE 71327153

2-00 340 22200 3.4 748 2.9 635

3-01 339 24430 3.2 788 2.8 693

4-05 326 23100 3.7 862 3.0 690

5-06 288 18720 3.7 700 3.0 555

Sire: Toc-Farm Goldsun-ET

(Pictured above)

**4th Jr 3yr-old M-E Summ Nat'l 2016*

2nd Dam:

Nova-Tmj Mil Express-ET

VG-85 V+V+V

2-02 365 31790 4.2 1344 3.0 941

3-03 356 31130 4.1 1263 3.0 933

4-04 305 31830 3.7 1174 2.8 893

5-05 219 23310 3.4 799 2.8 661

6-06 305 29600 3.3 976 2.8 821

Lifetime 158800 3.7 5948 2.9 4592

3rd Dam:

UFM-Dubs Eroy

VG-87 VE++V GMD-DOM

4-06 365 40331 4.4 1769 3.1 1239

Lifetime 129380 4.4 5738 3.3 4298

4th Dam:

UFM-Dubs Sam Erin

EX-90,2E EEVVE GMD-DOM

3-00 365 34580 4.4 1534 3.3 1130

4-02 365 39450 4.1 1631 2.9 1145

Lifetime 106440 4.3 4526 3.0 3224

5th Dam:

UFM-Dubs Patron Ellen

EX-90 EEEEE

2-11 365 26330 4.2 1106 3.1 828

Lifetime 110460 4.1 4559 3.1 3395

6th Dam:

UFM Antci Bell

VG-87 VEVVV

4-00 365 29120 3.6 1060 3.2 928

Lifetime 122410 3.8 4647 3.2 3901

7th Dam:

UFM Jax Antci

VG-85 GMD-DOM

4-01 305 27360 3.7 1012 3.0 832

Lifetime 138700 3.8 5237 3.0 4164

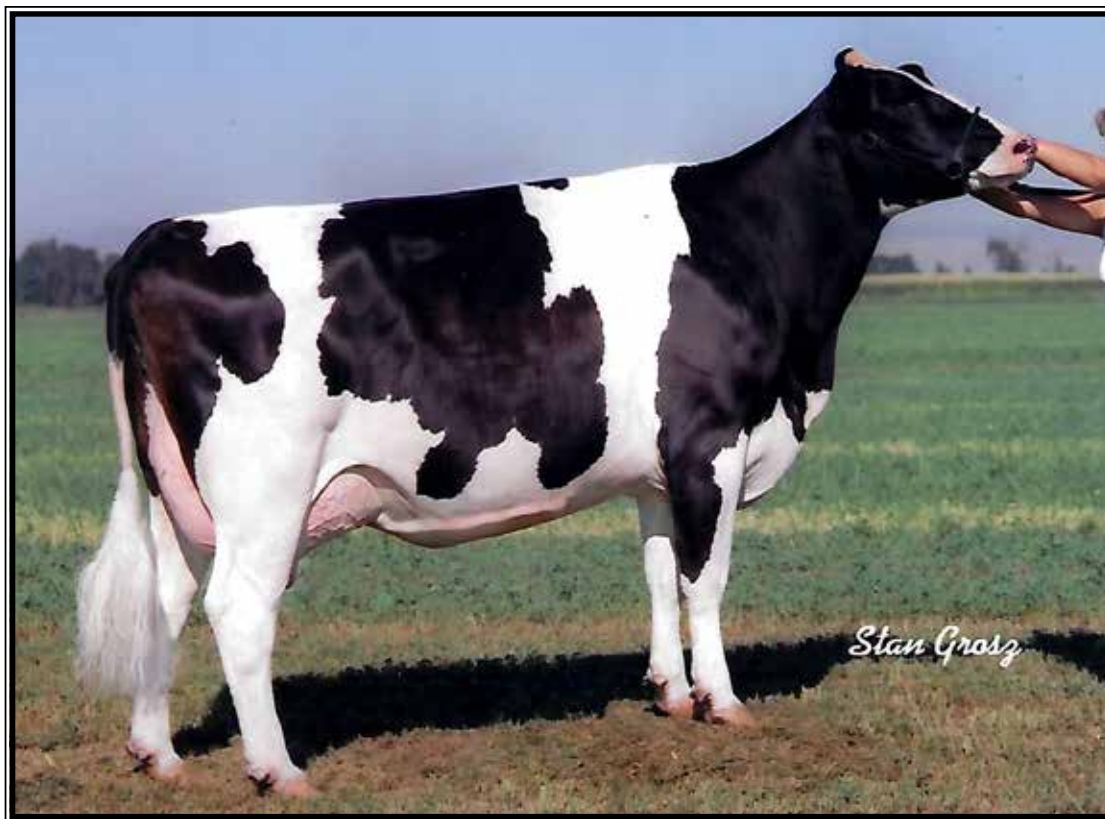

Diamond-Oak Afton-ET VG-85 U+UGV GMD-DOM

2-08 305 35290 4.5 1465 3.8 1252

(5th Dam of Lot 53, 6th Dam of Lot 54 & 7th Dam of Lot 55)

LOT 53

Janestead Aftershock Anita

3-02 VG-88 VVVVV

73083129 100%RHA-NA

Born 9/15/13

2-06 365 22600 3.0 671 3.0 680

3-08 342 28120 3.3 914 3.1 874

4-10 365 26400 3.5 922 3.1 807

5-11 356 29111 3.5 1020 3.0 866

DRY COW

Due 12/14/20 to

507HO12353 Beemer (sexed)

Diamond-Oak c/o Philip Fisher

20835 SR 189

Fort Jennings, OH 45844

419-302-3148

Ms Atlees Sht Aftershock-ET

65249839 8/20 PTA +1674GTPI

+1.43T +1.08UDC +.57FLC 99%R

Shottle X EX-92 GMD-DOM Durham

Janestead Knowledge Anita

69588359

Sire: Sicy Knowledge-ET

2nd Dam:

Janestead Goldwyn Afton

3rd Dam:

Janestead-Ams Finly Ally-ET

GP-83 V++++

2-01 305 24890 3.6 905 3.4 857

4th Dam:

Askew Rudolph Anika-ET

VG-85 VEVGV DOM

2-01 365 46730 3.6 1683 3/4 1582

5th Dam: (Pictured above)

Diamond-Oak Afton-ET

VG-85 V+VGV GMD-DOM

2-08 305 32590 4.5 1465 3.8 1252

6th Dam:

Diamond-Oak Angel-ET

VG-86 VEV+V GMD-DOM

2-11 305 25740 4.2 1085 3.1 798

7th Dam: (Pictured w/ Lot 55)

Fisher-Place M Amanda-ET

EX-94,3E EEEE GMD-DOM

7-00 365 37640 4.0 1498 3.2 1218

Lifetime 130570 4.0 5263 3.4 4446

8th Dam:

Wapa Bootmaker Mandy

EX-96,3E GMD-DOM

4-03 365 41420 3.3 1378

Lifetime 203600M 7296F

**All-American 2yr-old 1975*

9th Dam:

Wapa Fury Bell EX-91,2E

LOT 54 #30
Diamond-Oak Kingboy Amy May
 144931275 99%RHA-NA
 Born 8/29/19
Sire: Morningview McC Kingboy-ET
 72044077 8/20 PTA +2364GTPI
 +873M +25F +24P +.6DPR 2.80SCS
 +2.05T +1.53UDC +.42FLC 99%R
 McCutchcn X VG-85 Doorman
Dam: Amy May (Sells as Lot 53)



Fisher-Place M Amanda-ET EX-94,3E EEEE GMD-DOM

7-00 365 37640 4.0 1498 3.2 1218

(Descendants sell as Lots 53-57)

LOT 55 #31

Diamond-Oak Diamondback Mia

144931284 99%RHA-I

Born 9/1/19

Diamond-Oak c/o Philip Fisher

20835 SR 189

Fort Jennings, OH 45844

419-302-3148

Mr D Apple Diamondback*RC

3013721049 8/20 PTA +1917GTPI

+2.43T +2.04UDC +1.32FLC 99%R

Doorman X EX-94,2E Talent

Diamond-Oak Anita May

144264847

Sire: Mountfield SSI Dcy Mogul-ET

2nd Dam:

Janestead Aftershock Anita
VG-88 VVVVV

2-06 365 22600 3.0 671 3.0 680

3-08 342 28120 3.3 914 3.1 874

4-10 365 26400 3.5 922 3.1 807

5-11 356 29111 3.5 1020 3.0 866

3rd Dam:

Janestead Knowledge Anita

4th Dam:

Janestead Goldwyn Afton

5th Dam:

Janestead-Ams Finly Ally-ET

GP-83 V++++

2-01 305 24890 3.6 905 3.4 857

6th Dam:

Askew Rudolph Anika-ET

VG-85 VEVGV DOM

2-01 365 46730 3.6 1683 3/4 1582

7th Dam: (Pictured w/ Lot 53)

Diamond-Oak Afton-ET

VG-85 V+VGV GMD-DOM

2-08 305 32590 4.5 1465 3.8 1252

8th Dam:

Diamond-Oak Angel-ET

VG-86 VEV+V GMD-DOM

2-11 305 25740 4.2 1085 3.1 798

9th Dam: (Pictured above)

Fisher-Place M Amanda-ET

EX-94,3E EEEE GMD-DOM

7-00 365 37640 4.0 1498 3.2 1218

Lifetime 130570 4.0 5263 3.4 4446

10th Dam: Wapa Bootmaker Mandy

EX-96,3E GMD-DOM

4-03 365 41420 3.3 1378

Lifetime 203600M 7296F

*All-American 2yr-old 1975

11th Dam: Wapa Fury Bell EX-91,2E



Diamond-Oak Lee Arlene EX-93.2E EEEEE

4-05 305 32010 3.5 1121 2.7 878

(2nd Dam of Lot 56)

LOT 56 #19

Diamond-Back K B Anna Mae

144931248 99%RHA-I

Born 6/23/19

Diamond-Oak c/o Philip Fisher

20835 SR 189

Fort Jennings, OH 45844

419-302-3148

Morningview McC Kingboy-ET

72044077 8/20 PTA +2364GTPI
+873M +25F +24P +.6DPR 2.80SCS
+2.05T +1.53UDC +.42FLC 99%R
McCutchcn X VG-85 Doorman

Diamond-Oak G Chip Ann-ET

4-04 GP-81 +V+G+ 143787332
2-03 365 19020 4.1 771 3.1 594
4-01 365 23690 3.7 879 2.9 685
Sire: Mr Chassity Gold Chip-ET

**2nd Dam: (Pictured above)
Diamond-Oak Lee Arlene
EX-93.2E EEEEE**

2-05 365 28700 3.9 1127 2.8 817
4-05 305 32010 3.5 1121 2.7 878
5-07 305 29810 3.4 999 2.7 802
Lifetime 122590 3.6 4378 2.9 3501
*5th 5yr-old M-E Summ Nat'l 2009
*2nd 4yr-old M-E Summ Nat'l 2008
*4th 4yr-old M-E Fall Nat'l 2008
*3rd Sr 3yr-old M-E Sprg Nat'l 2007

3rd Dam:

Askev Brock Arlene-ET
VG-85 VV+GV
4-03 305 25190 3.2 796 3.1 776
7-05 365 25030 3.3 825 3.1 772
Lifetime 107810 3.3 3505 3.1 2987

4th Dam:

Diamond-Oak Luke Anette-ET
VG-88 VEE+V
2-06 365 31509 4.4 1402 3.4 1061

5th Dam:

Diamond-Oak B S Abigail-ET
VG-87 VVVVV GMD-DOM
2-04 305 25990 4.2 1097 3.1 793

6th Dam: (Pictured w/ Lot 55)

Fisher-Place M Amanda-ET
EX-94.3E EEEE GMD-DOM
7-00 365 37640 4.0 1498 3.2 1218
Lifetime 130570 4.0 5263 3.4 4446

7th Dam:

Wapa Bootmaker Mandy
EX-96.3E GMD-DOM
4-03 365 41420 3.3 1378
Lifetime 203600M 7296F
*All-American 2yr-old 1975

8th Dam:

Wapa Fury Bell EX-91.2E



**Singbrook Aero M Molly-ET
EX-91,2E VEEEEE GMD-DOM**

8-02 365 32170 3.6 1165 3.3 994
(6th Dam of Lot 57)

2nd Dam:
Diamond-Oak Mac Berverly
VG-87 VV++V
2-03 305 19180 3.5 612 3.1 604
3-05 300 19140 3.2 615 3.4 651
4-05 305 37300 3.7 1385 3.2 1201
5-05 264 27980 3.6 1019 3.0 851
Lifetime 109990 3.6 3943 3.2 3537

3rd Dam:
Diamond-Oak S Briana-ET
VG-86 +VVVV
3-09 305 32500 3.3 1062 3.1 1014

4th Dam:
Diamond-Oak M Black Babe-ET
VG-87 VVVVV GMD
2-07 305 31550 3.7 1174 3.3 1030

5th Dam:
Mohrfield Formation Mary-ET
VG-88 VEVEV GMD-DOM
2-05 305 31630 3.7 1158 3.1 967

6th Dam: (Pictured above)
Singbrook Aero M Molly-ET
EX-91,2E VEEEEE GMD-DOM
8-02 365 32170 3.6 1165 3.3 994
Lifetime 113270 3.4 3899 3.3 3682

7th Dam:
Singing-Brook N-Boy Mandy 5-ET
VG-87 VEVV DOM
3-03 365 29970 4.1 1235 3.4 1025

8th Dam: Jackbuilt Chairman Mandy
EX-92,2E EEEE GMD-DOM
3-06 365 25420 4.0 1012 2.9 742
Lifetime 109940 3.7 4032 2.9 3186

9th Dam: (Pictured w/ Lot 55)
Fisher-Place M Amanda-ET
EX-94,3E EEEE GMD-DOM
7-00 37640 4.0 1498 3.0 1146
Lifetime 130570 4.0 5263 3.2 4198

10th Dam: Wapa Bootmaker Mandy
EX-96,3E EEEE GMD-DOM
7-03 305 33030 3.7 1217
Lifetime 185940 3.6 6648

11th Dam:
Wapa Fury Bell EX-91,2E VEEE
7-02 305 21130 4.0 846

LOT 57

Diamond-Oak Bombero Mint-ET

2-09 G-77 G+GGG
143564841 100%RHA-NA

Born 3/29/15
2-01 365 27090 3.6 986 3.2 870
Fresh 9/10/20

Diamond-Oak c/o Philip Fisher

20835 SR 189

Fort Jennings, OH 45844

419-302-3148

Richmond-FD El Bombero-ET
71637328 8/20 PTA +2524GTPI
+1126M +49F +27P +3.6PL +.2DPR
+1.14T +.95UDC -.16FLC 99%R
Numero Uno X EX-90 DOM Shottle

Diamond-Oak Gold Chip Mandy
3-01 GP-82 VV+G+ 142505182
Sire: Mr Chassity Gold Chip-ET

LOT 58

Jaloda Touchdown Elliott

3-05 VG-85 VV+++
3133051688 99%RHA-I

Born 4/29/16
3-01 365 24900 3.9 973 3.0 751
Lactation SCC 59,000

*Will sell fresh,
Due 10/21/20 to 7HO12198 Kingboy

Diamond-Oak c/o Philip Fisher

20835 SR 189

Fort Jennings, OH 45844

419-302-3148

Seagull-Bay Touchdown-ET
72156695 8/20 PTA +2454GTPI
+842M +.12% +67F +31P +1.4PL
+1.33T =.85UDC +.91FLC 93%R
Headliner X VG-88 DOM Dorey

Jaloda Alexander Elexus
71173703
1-11 296 17640 3.6 632 2.9 515
2-11 365 25100 3.8 959 3.0 765
Sire: Gold-Oaks ST Alexander-ET

2nd Dam:

Jaloda Dane Jael
VG-85 VEEFGV
1-11 284 21630 3.8 824 3.1 662
2-10 354 29330 3.9 1145 3.2 938
3-11 365 31590 3.8 1203 3.2 997
5-07 344 28870 4.1 1185 3.1 908
Lifetime 121090 4.0 4832 3.2 3853

3rd Dam:

Jaloda Chil Jae
VG-86 VV++V
5-00 365 30570 4.0 1238 3.3 994
6-07 306 30460 3.7 1132 3.0 925
Lifetime 162900 3.7 6105 3.3 5370

4th Dam:

Jaloda Target Jepetto
VG-87 VVVVV
4-01 365 28880 3.1 896 3.4 973
Lifetime 136780 3.3 4503 3.2 4441



**Renwind Jaloda Firewood
EX-92**

(Maternal sister to Lot 59)



**Quality-Quest Firestrike-ET
EX-90 EEEEE**

2-03 305 28670 4.3 1229 3.0 872

(3rd Dam of Lot 59)

LOT 59 #869

Jaloda Brigham Firey

3130571720 99%RHA-NA

Born 6/8/18 8/20 PTA +2272GTPI

Fresh 7/17/20

-Last test- 70 lbs

Bred 8/28/20 to

250HO12961 King Doc

Diamond-Oak c/o Philip Fisher

20835 SR 189

Fort Jennings, OH 45844

419-302-3148

Regancrest Brigham-ET

72090535 8/20 PTA +2486GTPI

+111M +.11% +35F +3.4PL +3.4DPR

+1.71T +1.71UDC +.81FLC 97%R

Numero Uno X VG-87 Dorcy

Renwind Shottle Firefly

8-01 VG-88 VVVVV 141638959

2-01 365 20310 4.1 825 3.1 622

3-05 365 22790 4.3 975 3.1 707

4-07 365 23650 4.4 1033 3.1 737

5-09 332 22620 4.6 1044 2.9 662

6-10 353 19380 4.1 797 3.1 598

8-00 305 18450 4.0 738 3.2 585

Lifetime 129590 4.3 5534 3.1 3995

Sire: Picston Shottle-ET

2nd Dam:

Quality-Quest Fortifire-ET

VG-87 EEVE+

2-03 305 29310 3.5 1038 2.9 856

3-03 278 21930 3.4 755 3.1 678

4-03 264 21740 3.6 782 3.0 661

5-06 305 28600 3.4 986 3.0 852

6-07 251 18510 3.7 682 3.0 553

Lifetime 122490 3.5 4334 3.0 3679

3rd Dam: (Pictured above)

Quality-Quest Firestrike-ET

EX-90 EEEEE

2-03 305 28670 4.3 1229 3.0 872

3-08 305 27680 3.6 1006 3.1 849

5-07 305 27090 3.4 922 3.0 807

Lifetime 112550 3.8 4251 3.1 3499

4th Dam:

Quality-Quest Firepower-ET

EX-90,3E EEEVV DOM

3-04 338 28480 4.1 1179 3.1 877

4-05 315 32320 3.8 1239 3.0 977

5-05 305 29450 3.7 1084 3.0 883

Lifetime 221860 3.8 8370 3.1 6771

5th Dam:

Quality-Quest Spitfire

EX-93,3E EEEEE

8-02 365 40120 3.9 1553 2.9 1144

10-03 305 33450 3.6 1216 2.6 879

Lifetime 279650 3.3 9348 2.8 7730



**Krull Skychief Easter-ET
EX-90 EEE+E**

5-05 365 36120 4.2 1532 3.2 1150
(4th Dam of Lot 60)

2nd Dam:

**Polchin Shottle Lisa Lil-ET
EX-90,3E EEVVE**

2-00 316 17000 3.7 631 3.1 534
3-00 365 20800 4.0 822 3.3 687
4-02 349 20980 4.0 837 3.2 674
5-03 296 18110 4.0 723 3.2 573
6-03 334 23210 4.1 946 3.2 747
7-04 310 22110 3.9 853 3.1 681
8-04 342 23990 3.8 921 3.2 757
Lifetime 185240 3.9 7244 3.1 5819

3rd Dam:

**Krull Dundee-Easter Lisa-ET
VG-88 VEV+V**

5-07 365 22740 3.8 854 3.6 808
Lifetime 104640 3.8 4003 3.4 3510

4th Dam: (Pictured above)

**Krull Skychief Easter-ET
EX-90 EEE+E**

5-05 365 36120 4.2 1532 3.2 1150
Lifetime 110510 4.0 4370 3.5 3813

5th Dam:

**Krull Broker Elegance
EX-96,3E EEEEE GMD-DOM**

5-07 365 40950 3.7 1522 3.1 1272
Lifetime 183240 3.7 6878 3.2 1069

**3X All-American Nominee*

**5X Produce of Dam WDE winner!*

6th Dam:

**Krull Starbuck Excellency
EX-90 EEEEV GMD-DOM**

3-03 365 27140 3.5 937 3.4 930

7th Dam:

Krull TT Excellency EX-90 DOM

3-02 363 24319 3.5 862 3.4 829
Lifetime 109780 3.7 4077 3.1 3396

8th Dam:

**Krull Boot Mark Excellency
EX-92,2E EEEE GMD-DOM**

6-06 353 27410 3.8 1040 3.0 816
Lifetime 201440 3.5 7105F

9th Dam:

**Krull Kingstead Excellency
EX-92,4E VVEE GMD**

Lifetime 179790 3.6 6436F

LOT 60 #195

Polchin Explode Leggs Lucky

3-05 GP-81 ++GG+

143827432 100%RHA-NA

Born 4/3/16

1-11 355 21330 4.2 890 3.2 692

3-01 360 22560 4.1 921 3.2 724

Fresh 7/22/20

-Last test- 105 lbs 3.7%F 2.9%P

SCC 81,000

Bred 10/12/20 to

507HO12353 Beemer (sexed)

Diamond-Oak c/o Philip Fisher

20835 SR 189

Fort Jennings, OH 45844

419-302-3148

Wabash-Way Explode-ET

138905680 8/20 PTA +1754GTPI

+338M +1.08T +.38UDC -.26FLC

Bolton X VG-88 GMD-DOM Shottle

Polchin Atwood Lil Leggs

3-04 GP-82 +V+G+ 143766234

2-05 355 21910 4.1 906 3.2 706

Sire: Maple-Downs-I G W Atwood-ET

LOT 61 #687

Del-Jay Bentley Shilo

3149155110 99%RHA-I

Born 12/23/17

Fresh 7/6/20

-Last test- 88 lbs

Bred 9/25/20 to

250HO12961 King Doc

Diamond-Oak c/o Philip Fisher

20835 SR 189

Fort Jennings, OH 45844

419-302-3148

EDG Door Bentley 8386-ET

3013474472 8/20 PTA +2349GTPI

+202M +.05% +22F +.05% +19P

+1.9PL +1.83T +1.32UDC +.46FLC

Doorman X VG-87 Snowman

Del-Jay Sailing Ship

4-07 VG-88 VEV+V 3127942281

2-00 348 28260 3.7 1043 3.3 942

3-01 305 32050 4.1 1304 3.4 1084

Sire: Premier-Kerndt Sailing-ET

2nd Dam:

**Del-Jay Jeeves Sherry
VG-85 VVGVV**

2-09 321 30740 2.9 902 3.2 998

3-10 305 30160 2.9 888 3.1 950

LOT 62 #896

Jaloda Brigham Darla
3130571747 100%RHA-NA
Born 9/17/18

**Bred 4/28/20, Due 2/4/21 to
507HO12787 King Royal (sexed)**

Diamond-Oak c/o Philip Fisher
20835 SR 189
Fort Jennings, OH 45844
419-302-3148

Regancrest Brigham-ET
72090535 8/20 PTA +2486GTPI
+111M +.11% +35F +3.4PL +3.4DPR
+1.71T +1.71UDC +.81FLC 97%R
Numero Uno X VG-87 Dorcy

Jaloda Robust Durell
4-00 VG-85 +V++V 3133051646
2-01 295 18650 4.4 828 3.4 628
3-00 365 25840 4.6 1183 3.5 909
Sire: Roylane Socra Robust-ET

2nd Dam:
Jaloda Osmond Donnie
VG-87 VV++E
1-11 269 15920 3.9 620 3.2 509
2-10 298 22180 3.6 807 3.2 712
3-09 303 25610 4.0 1031 3.3 843

3rd Dam:
Jaloda Shottle Diamond
GP-83 V+VG+
5-01 288 19950 4.2 837 3.7 748

4th Dam:
Jaloda Marty Darcy-ETS
VG-88 VEV+V
5-09 365 37360 3.0 1128 3.2 1181
7-00 365 34960 3.2 1104 3.2 1119
Lifetime 332510 3.1 10446 3.2 10629

5th Dam:
Jaloda Elton Dalisa-ET
VG-88 +EVVE DOM
6-04 365 25270 4.2 1062 3.4 852
Lifetime 120400 4.2 5023 3.3 4028

6th Dam:
Jaloda Chief Mark Doris
VG-86 VEV+ DOM
6-08 365 32980 4.0 1329 3.2 1065
Lifetime 194190 4.0 7796 3.4 6636

7th Dam:
Jaloda Bell Dottie
VG-85 VVV+ DOM
6-05 345 28880 3.6 1048 3.1 905
Lifetime 231160 3.8 8808 3.1 7270

8th Dam:
Jaloda Veeman Delia
VG-87 VVEV

LOT 63

Polchin Dundee Tee Trudie
3-09 GP-81 +VV+G
144008748 100%RHA-NA
Born 12/2/15
2-02 365 21250 4.3 911 3.4 723
3-07 365 23690 4.0 941 3.4 802
***Will sell fresh, Due 10/16/20**

Diamond-Oak c/o Philip Fisher
20835 SR 189
Fort Jennings, OH 45844
419-302-3148

Regancrest Dundee-ET
127640114 8/20 PTA +1347GTPI
+.42T +.76UDC -.28FLC 99%R
Encore X EX-95,2E GMD-DOM Mark

Polchin Zoro K-Tara Tee
5-00 VG-85 VV+GV 140062993
2-02 317 19760 3.5 683 2.9 571
3-02 353 23920 3.4 815 2.9 705
4-04 365 22970 3.6 825 3.1 708
5-06 365 25050 3.6 897 3.0 754
7-03 365 25450 3.7 943 2.9 727
8-05 365 28520 3.6 1020 3.0 842
Lifetime 171370 3.6 6204 3.0 5178
Sire: Ocean-View Eland Zoro-ET

2nd Dam:
Ellbank Durham Thyme K-Tara
VG-86 VVV+V
2-05 365 17690 4.0 713 3.2 570
3-07 305 15870 4.0 638 3.4 537
5-01 305 22470 3.9 866 2.9 654
6-03 305 19680 3.8 748 3.0 596
7-09 365 22450 4.2 943 3.0 681
Lifetime 116110 4.0 4664 3.2 3690

3rd Dam:
Ellbank Emory K-Thyme
VG-86 VVGV
3-01 365 27310 3.9 1077 3.2 881

4th Dam:
Ellbank Trad B Troy K-Taffy
VG-85 +EVGV
6-09 365 31770 4.1 1289 3.3 1042
Lifetime 230520 4.0 9200 3.4 7813

5th Dam:
Ellbank C Trad K-Trudy-ET
VG-86 +VVV
6-04 352 27960 4.0 1118 3.2 901
Lifetime 134980 3.8 5149 3.3 4442

6th Dam:
Ellbank Standout Chief Kery
EX-92,2E EEEE GMD-DOM
7-04 365 35680 3.6 1274 3.1 1117
Lifetime 232660 3.9 9136 3.2 7523

7th Dam:
Ellbank Ivan Standout Kerk
EX-93,4E EEEE GMD-DOM
10-08 365 31680 3.4 1087 3.1 989
Lifetime 201160 3.7 7482 3.2 4318

8th Dam:
Ellbank Ideal Ivan Kay
VG-86 +EV+ GMD
9-11 305 23130 3.2 745
Lifetime 161970 3.4 5429

9th Dam:
Ellbank Admiral Ideal Kate
VG-87 VVE+
Lifetime 138300 3.4 4689

LOT 64 #26
Diamond-Oak Aftershock Tina
144931266 100%RHA-NA
Born 7/18/19

Sire: Ms Atlees Sht Aftershock-ET
65249839 8/20 PTA +1674GTPI
+1.43T +1.08UDC +.57FLC 99%R
Shottle X EX-92 GMD-DOM Durham

Dam: Tee Trudie (Sells as Lot 63)

~ Ohio Fall Quality Sale & Diamond-Oak Dispersal ~

LOT 65 #867

Jaloda Fedex Box
3130571718 99%RHA-I
Born 5/20/18

Fresh 6/28/20
-Last test- 70 lbs

Diamond-Oak c/o Philip Fisher
20835 SR 189
Fort Jennings, OH 45844
419-302-3148

De-Su Fedex-ET
3127335650 8/20 PTA +2244GTPI
+.13%F +2.8PL +.0DPR 2.67SCS
+.78T +1.37UDC +.02FLC 97%R
Lottomax X VG-87 DOM Mogul

Jaloda Terrific Bethany
3-03 GP-81 ++G++ 3133051689
2-00 365 21430 4.4 933 3.4 733
3-02 305 21520 4.4 941 3.5 745
Sire: Jaloda Ransom Terrific-ET

2nd Dam:
Jaloda Predestine Beth
GP-81 ++GG+
2-00 248 15400 4.1 631 3.5 532
2-10 240 19880 3.9 785 3.4 681
3rd Dam:
Jaloda Observer Becky
VG-88 EE+VV
3-03 306 24360 4.1 1009 3.6 875
4th Dam:
Jaloda Baxter Jethrene-ET
VG-88 VVVVV DOM
2-08 365 24050 4.7 1135 3.7 900
Lifetime 125800 4.7 5952 3.6 4564
5th Dam:
Jaloda O Man Jorum-TW
VG-88 VVEVV DOM
3-04 365 29150 4.1 1203 3.8 1099
6th Dam: Jaloda E Durham Jina
VG-87 EEEGV
5-03 365 31550 3.4 1086 3.4 1078
Lifetime 140330 3.6 5058 3.4 4770
7th Dam: Jaloda Abe July
VG-85 EVVFFV
7-07 305 30240 3.2 977 2.9 878
Lifetime 160130 3.4 55416 2.9 4646

LOT 66 #868

Jaloda Monterey Heidi
3130571719 99%RHA-I
Born 5/26/18

Fresh 6/24/20
-Last test- 70 lbs

Diamond-Oak c/o Philip Fisher
20835 SR 189
Fort Jennings, OH 45844
419-302-3148

View-Home Monterey-ET
69087180 8/20 PTA +2454GTPI
+127M +.08% +27F +20P +2.3PL
+2.32T +2.02UDC +1.12FLC 99%R
McCutchen X VG-87 DOM Robust

Jaloda Brigham Happy
2-01 G-79 GGGG+ 3133051693
1-11 365 25180 3.9 975 3.3 828
3-02 286 26740 4.0 1060 3.2 869
Sire: Regancrest Brigham-ET

2nd Dam:
Jaloda Fever Henrietta
GP-81 ++G+G
1-10 365 22990 3.6 824 3.2 742
3-02 309 26350 3.6 944 3.2 853
4-02 306 25780 3.7 942 3.2 832
3rd Dam:
Jaloda Smarty Halona
VG-87 VVVVV
3-00 365 28640 4.3 1127 3.3 954
6-04 365 29480 4.3 1267 3.5 1037
Lifetime 195370 4.3 8380 3.4 6665
4th Dam:
Jaloda Durham Hemi-TW
VG-85 V+++V
4-08 343 20270 3.8 772 3.3 671
5th Dam: Jaloda Aero Promo Hilda
VG-87 VVEGE
3-09 325 22080 3.2 704 3.2 716
Lifetime 104530 3.4 3559 3.2 3325
6th Dam: Jaloda Blackstar Helen
VG-86 VVEE+
5-11 332 28950 3.6 1037 3.1 892
Lifetime 128010 3.6 4672 3.3 4201

LOT 67

SCD-JC Mogul Celine-TW
4-00 VG-86 +V++V
3128912694 99%RHA-I
Born 9/1/15

2-02 365 25400 3.3 843 3.1 777
3-09 365 29950 3.6 1078 3.1 917
-Lactation SCC 114,000
DRY COW

Due 11/3/20 to 7HO12198 Kingboy

Diamond-Oak c/o Philip Fisher
20835 SR 189
Fort Jennings, OH 45844
419-302-3148

Mountfield SSI Dcy Mogul-ET
3006972816 8/20 PTA +2342GTPI
+583M +.09% +47F +17P +.3PL
+1.39T +2.28UDC +1.29FLC 99%R
Dorcy X VG-88 DOM Marsh

SCD-JC Bradnick Caitlin
3-07 VG-86 VV+VV 73710166
Sire: Regancrest-GV S Bradnick-ET

2nd Dam:
SCD-JC Jabez Celine
G-76 F+GFG
1-09 329 31440 2.8 894 3.0 950
2-10 321 28300 2.5 716 3.0 856
3-10 200 19790 2.8 547 3.0 603

~ Ohio Fall Quality Sale & Diamond-Oak Dispersal ~

LOT 68 #20
Diamond-Oak Kingboy Candy
144931257 99%RHA-I
Born 6/28/19

Diamond-Oak c/o Philip Fisher
20835 SR 189
Fort Jennings, OH 45844
419-302-3148

Bred 10/7/20 to
7HO12587 Diamondback*RC

Morningview McC Kingboy-ET
72044077 8/20 PTA +2364GTPI
+873M +25F +24P +.6DPR 2.80SCS
+2.05T +1.53UDC +.42FLC 99%R
McCutchen X VG-85 Doorman

2nd Dam:
SCD-JC Bradnick Caitlin
VG-86 VV+VV

SCD-JC Mogul Celine-TW
4-00 VG-86 +V++V 3128912694
2-02 365 25400 3.3 843 3.1 777
3-09 365 29950 3.6 1078 3.1 917
Sire: Mountfield SSI Dey Mogul-ET
***She sells as Lot 66**

LOT 69 #687
Diamond-Oak Delta Sally
144812385 75%RHA-NA
Born 10/13/18

Diamond-Oak c/o Philip Fisher
20835 SR 189
Fort Jennings, OH 45844
419-302-3148

Bred 5/10/20, Due 2/26/21 to
507HO12787 King Royal (sexed)

Farnear Delta-Lambda-ET
3125993715 8/20 PTA +2726GTPI
+1059M +.03% +49F +41P +516NMS
+3.5PL +2.55T +2.78UDC +.73FLC
Delta X EX-91,2E Uno

Diamond-Oak Sadie
4-06 G-79 +++GF 144048317
1-11 365 30190 2.8 841 3.0 914
3-06 365 31000 3.3 1008 3.2 997
Sire: Strout Baxter Fabio-ET

Sale Consignor Index

Brookston Genetics	17,18,23	Miley, Jason	4
Conrad Farms	28,27	Million-Heir Holsteins	2
Diamond-Oak	40-69	Pine-Tree Dairy	3,5,33
Doughty-Valley Holsteins LLC	39	Ramsier's Willow Spring Farm	16
Gilbert, Steven	1,26	Rice, David	30
Harpster Enterprises Ltd.	32,38	Richard, James	19,21,22
Havens, J. Garrett	27	Reid, Skyler, Somer & Sawyer	11,12
Hershberger, Lamar	35	Sprecht, Allison	14
Indoe, William	13	Steiner, Aaron	20,24,25
Joloda Farms	34,36	Topp, Brennan, Marissa & Logan	6-9
Logan, Matthew	29,31	Topp, Tyler	10
Lund, Bill	15		



Eastern Ohio, PA: **Buck Henry (330) 461-5623**
Western Ohio, IN, MI: **Josh Turner (937) 244-3334**

**Serving dairy & calf farmers
in Ohio, Indiana, & Michigan**

- Protein Supplements
- Mineral Premixes
- Complete Feeds
- Robot Pellets
- Texturized Calf Feeds
- Pelleted Calf Feeds
- Bulk Commodities
- Champion's Select Show Feeds

We work with your nutritionist!

DAIRY is our specialty!

Champion's
Select
— *Show Feeds* —

Walnut Hill Feeds, Inc. • Shelby, Ohio
(419) 342-2942 • info@whfeeds.com

Please Bring This Catalog to the Sale!

Catalogs by:

Daniel Brandt 
PEDIGREES & MARKETING

167 Valley Lane, Annville, PA 17003

Ph: 717-821-1238 • E-mail: brandtfive@comcast.net