



July 18th, 2026 | Sale begins at 1:00pm

Sheep Sale Catalog

114 Glenbrook Road Leola, PA 17540



Glenbrook Farm

About Us

Matt started raising commercial Katahdin sheep in 2008 on his parent's farm. In 2009, he sold that flock and bought a registered flock of Katahdins and moved them to the current farm location. In 2013, he joined the National Sheep Improvement Program (NSIP) which provides estimated breeding values to select animals using data. In 2018, he added a small flock of White Dorpers from Paul Lewis in Oregon. He also added a few Romanovs that same year. In 2022, we added Texels from the West Virginia University flock dispersal which brings our current ewe flock to approximately 130 Katahdins, 30 White Dorpers, 20 Romanovs, 20 Texels and 150 commercial ewes.

Our goal as a farm is to use data and visual appraisal to breed sheep that excel in commercial sheep production. For any questions please contact Matt Nolt at **(717) 419-1980**.

Thank you for your interest in our sheep!

Matt and Katie Nolt



Schedule

FRIDAY

6:00 PM to 9:00 PM — Network & view sale animals

Free ice-cream Friday evening and Saturday while supplies last

SATURDAY

8:00 AM to 12:00 PM — Open House and Trade Show

1:00 PM — Sheep Sale Begins

Food Truck Available At Lunch!



Biosecurity is very important to us. PLEASE wear clothes and shoes that are clean or have not been in contact with your sheep.

Made Possible By

Special thanks to Cowbuyer.com for helping with the online auction and Tim Weaver Auction Service. The terms and conditions for the auction are as follows. The auction company and sellers are not responsible for accidents. Auction day announcements take precedence over all advertising. Forms of payment include cash, approved check or credit card with 3% fee. Auctioneers for this event include Tim Weaver who can be reached by phone at **(717) 354-9524**. The license number is AY2109.

For those interested about the online auction service, live internet bidding is taking place at cowbuyer.com. Participants can view and bid online in real time, but high speed internet is required. Registration is also required at least one hour prior to sale time at www.cowbuyerlive.com. Please note that purchasing online constitutes as a legal contract and promise for payment of purchases must be paid within five days of sale date and prior to load and delivery of sheep purchased. Cowbuyer.com is a service provider and is not responsible for the activity or inactivity of any technology, internet connection at the sale site or connection and technology of the bidders. For more questions or information about Cowbuyer.com please contact Aaron Ray Tompkins by phone **(336) 363-4639** or by email at atompkin@vt.edu.



Our Vendors

Special thanks to all the vendors who help make our education sessions and sale possible. Contact us if you would like to become a vendor.

Daniel's Farm Store

Sheep and Goat Supplies

(717) 656-6982

F.M. Brown's Sons Inc.

Sheep and Goat Feed

(610) 582-2741

The Shaving Barn

Natural Mined Minerals

717-786-9721+1

Paragon Farm

Sheep and Goat Equipment

(717) 445-6020

RamQuip

Sheep & Goat Equipment & Universal Feeders

Leon Gehman

(717) 310-3641

leon@lostcreekwholesale.net

Terms Used Throughout Catalog

NSIP EBV and Indexes Descriptions

BWT: Birth Weight EBV (kg) estimates direct genetic effects on weight at birth. Positive selection is anticipated to increase birth weight and have correlated positive effects on early lamb survival, especially with twins and triplets. Negative selection is anticipated to reduce birth weight and lambing difficulty associated with oversize lambs, especially in singles.

WWT: Weaning Weight EBV (kg) provides an estimate of preweaning growth potential and will likely receive positive selection emphasis in most flocks.

PWWT: Postweaning Weight EBV (kg) combines information on preweaning and postweaning growth to predict genetic merit for postweaning weight at 120 days. Positive selection is expected to favor rapid growth to typical market ages.

NLB: Number of Lambs Born EBV evaluates genetic potential for prolificacy. Expressed as numbers of lambs born per ewe lambing. Ewes with +0.10 are expected to have an average of 0.10 more lambs at each lambing than average ewes and their daughters are expected to have an average of 0.05 more lambs at each lambing compare to daughters of average ewes.

NLW: Number of Lambs Weaned EBV evaluates combined ewe effects on prolificacy and lamb survival to weaning. Expressed as number of lambs weaned per ewe lambing. Ewes with 0.10 are expected to wean an average of 0.10 more lambs at each lambing than average ewes, and their daughters are expected to wean an average of 0.05.

MWWT: Maternal Weaning Weight EBV (kg) estimates the genetic effects of the ewe on the weaning weight of her lambs (a measure of the ewe's merit for mothering ability). Mainly reflects genetic differences in ewe milk production. Ewes whose lambs grow faster than predicted are assumed to be better milk producers, those that grow slower are assumed to produce less milk.

For more information on EBVs visit <https://nsip.org>

Scrapie Genotype Resistance Descriptions

RR — Resistant **QR** — Moderately Susceptible **QQ** — Highly Susceptible

Scrotal Circumference: Rams with larger scrotal circumference tend to product more semen of greater viability and tend to sire daughters that reach puberty earlier and ovulate more eggs.

Our Sires

8 Sires



ELR 21400 : Katahdin 50% Sire

Registration: 182907X **Genotype:** QR **Date of Birth:** 10/12/2021

Birth Type: 4/3

Weight: 226 lbs. as of 6/22/2026

Sire: WRI 19065

Dam: ELR 5052

NSIP ID: 6401562021ELR400

Scrotal Circumference: 34 cm as of 6/22/2026

BWT	WWT	PWWT	NLB	NLW	MWWT
0.3	2.4	4.1	39	37	2.1

This sire continues to dominate the charts for maternal traits! He is sired by WRI 19065 (the General). Whether you want to improve growth or maternal traits, this sire's offspring will do it. We only have one ram out of him on this sale but many lots that he's in the pedigree. We will have more offspring from him in the future.



GLENBROOK 24022 : Katahdin Sire

Registration: 223650X **Genotype:** RR **Date of Birth:** 1/25/2024

Birth Type: 2/2

Weight: 170 lbs. as of 6/26/2025

Sire: GB 23038

Dam: GB 22301

NSIP ID: 6401052024GB4022

Scrotal Circumference: 34 cm as of 6/26/2025

BWT	WWT	PWWT	NLB	NLW	MWWT
0.1	3.1	6.9	24	27	0.6

This GB 23038 son is a larger framed ram that is also really thick and meaty. His PWWT is in the top 1% and NLW top 2%! This sire's offspring will add size, growth and prolific maternal traits to your flock.



WRI 19065 : Katahdin Sire

Registration: 158181 **Genotype:** RR **Date of Birth:** 2/08/2019
Birth Type: 1/1
Weight:
Sire: NWT 18012
Dam: WRI 17093
NSIP ID: 6400452019WRI065
Scrotal Circumference:

BWT	WWT	PWWT	NLB	NLW	MWWT
0	2.4	5.3	21	29	1.2

This sire is also known as "The General" who is owned by Ewe Lamb Right Farm. He was the highest selling ram at the 2019 Virginia Tech ram sale. He has over 400 progeny in NSIP from three different flocks. We are very excited to have semen on this ram; he is a well proven ram with good growth and excellent maternal traits.



BCJ 22036 : Katahdin Sire

Registration: 182905 **Genotype:** RR **Date of Birth:** 2/03/2020
Birth Type: 2/2
Weight:
Sire: BC E856
Dam: BC F440
NSIP ID: 6400312020BCJ036
Scrotal Circumference:

BWT	WWT	PWWT	NLB	NLW	MWWT
.5	3.6	7.0	21	16	-0.5

We purchased this ram at the EAPK sale last summer. His offspring will add a lot of muscle and pounds to your lamb crop.



JRD 24054 : Katahdin Sire

Registration: 210900 **Genotype:** QR **Date of Birth:** 3/05/2024
Birth Type: 2/2
Weight: 182 lbs. as of 6/22/2026
Sire: JRB 21094
Dam: JRB 18016
NSIP ID: 6400352024JRB054
Scrotal Circumference: 31 cm as of 6/22/2026

BWT	WWT	PWWT	NLB	NLW	MWWT
.5	2.2	3.0	11	8	0.8

This is a tough hardy ram that we purchased at the EAPK sale last summer. If you're a low input flock and are looking for sheep that will do well in a tough environment, take a look at this ram's offspring.



Glenbrook 23233 : Dorper/Katahdin Sire Ram

Registration: **Genotype:** **Date of Birth:** 5/18/2023
Birth Type: 2/2
Weight: 234 lbs. as of 6/22/2026
Sire:
Dam: GB 20186
NSIP ID: 4760252023GB3233
Scrotal Circumference: 35 cm as of 6/22/2026

BWT	WWT	PWWT	NLB	NLW	MWWT
-	-	-	-	-	-

This is a large framed meaty ram that is everything a Dorper/Katahdin ram should be. We used this ram on Romanov ewes to make Composite IV crosses.



EL BOOMERANG : Australian White Sire Ram

Registration: CTR45Q **Genotype:** **Date of Birth:**
Birth Type:
Weight:
Sire: AWR 190010
Dam: AWE 170947
NSIP ID:
Scrotal Circumference:

BWT	WWT	PWWT	NLB	NLW	MWWT
-	-	-	-	-	-

We see Australian Whites as an improved Dorper type sheep. We believe they will have a slightly larger frame, shed better, have better feet than Dorpers and this is exactly what we have seen from this first lamb crop. Boomerang was imported as an embryo from Tattykeel in Australia and is a grandson of the \$240,000 "Trump" ram. We artificial inseminated ewes to him last fall and again this spring. We are excited to explore what this breed has to offer.



FETT 274J : Romanov Sire Ram

Registration: U16744 **Genotype:** QR **Date of Birth:** 3/27/2021
Birth Type: 2
Weight: 131 lbs. as of 6/22/2026
Sire: USAMARC 1514103
Dam: FETT 111H
NSIP ID:
Scrotal Circumference: 31 cm as of 6/22/2026

BWT	WWT	PWWT	NLB	NLW	MWWT
-	-	-	-	-	-

We have been using this sire for a few years now and his daughters have done well for us. If you want to increase your lambing percentages or do accelerated lambing, try a Romanov ram on your flock and keep all the daughters. They won't be the prettiest sheep but they will be your most profitable.

Auction Lots

73 Lots

Lot #1

GLENBROOK 26111



Katahdin Spring Ewe lamb

Registration: Pending **Birth Date:** 2/7/2026
Birth Type/Raise Type: 3/2
Weight: 89.00 lbs. as of 6/15/2026
Sire: BCJ 22036
Dam: GLENBROOK 18209
NSIP ID: 6401052026GB6111

BWT	WWT	PWWT	NLB	NLW	MWWT
0.2	2.9	6.5	14	16	0.6

This is a full sibling to Lot 42. Her dam is 8 years old and produced 18 lambs and raised all but 2 of them. These first 6 lots are all sired by BCJ 22036. They all have great growth and solid maternal traits.

Lot #2

GLENBROOK 26135



Katahdin Spring Ewe lamb

Registration: Pending **Birth Date:** 2/9/2026
Birth Type/Raise Type: 1/1
Weight: 84.00 lbs. as of 6/15/2026
Sire: BCJ 22036
Dam: GLENBROOK 22291
NSIP ID: 6401052026GB6135

BWT	WWT	PWWT	NLB	NLW	MWWT
0.4	3	5.7	13	14	0.6

These first 6 lots are all sired by BCJ 22036. They all have great growth and solid maternal traits.

Lot #3**GLENBROOK 26141****Katahdin 87.5% Spring Ewe lamb****Registration:** Pending **Birth Date:** 2/10/2026**Birth Type/Raise Type:** 3/1**Weight:** 71.00 lbs. as of 6/15/2026**Sire:** BCJ 22036**Dam:** GLENBROOK 19008**NSIP ID:** 6401052026GB6141

BWT	WWT	PWWT	NLB	NLW	MWWT
0.3	2.8	4.7	11	12	0.8

These first 6 lots are all sired by BCJ 22036. They all have great growth and solid maternal traits.

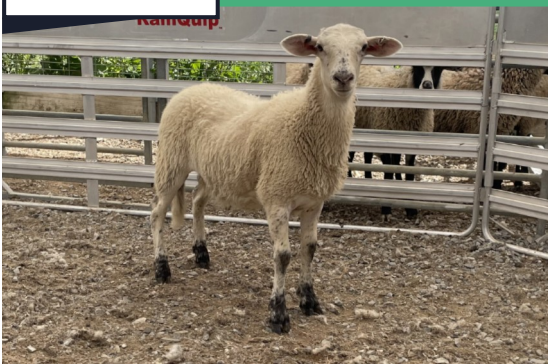
Lot #4**GLENBROOK 26182****Katahdin Spring Ewe lamb****Registration:** Pending **Birth Date:** 2/13/2026**Birth Type/Raise Type:** 1/1**Weight:** 66.00 lbs. as of 6/15/2026**Sire:** BCJ 22036**Dam:** GLENBROOK 22289**NSIP ID:** 6401052026GB6182

BWT	WWT	PWWT	NLB	NLW	MWWT
0.5	3	5.3	10	13	0.4

These first 6 lots are all sired by BCJ 22036. They all have great growth and solid maternal traits.

Lot #5**GLENBROOK 26206****Katahdin Spring Ewe lamb****Registration:** Pending **Birth Date:** 2/16/2026**Birth Type/Raise Type:** 2/2**Weight:** 68.00 lbs. as of 6/15/2026**Sire:** BCJ 22036**Dam:** GLENBROOK 20111**NSIP ID:** 6401052026GB6206

BWT	WWT	PWWT	NLB	NLW	MWWT
0.3	2.9	5.5	13	14	0.6

This is a full sibling to 53. These first 6 lots are all sired by BCJ 22036. They all have great growth and solid maternal traits.

Lot #6**GLENBROOK 26213****Katahdin Spring Ewe lamb****Registration:** Pending **Birth Date:** 2/17/2026**Birth Type/Raise Type:** 1/1**Weight:** 84.00 lbs. as of 6/15/2026**Sire:** BCJ 22036**Dam:** GLENBROOK 20144**NSIP ID:** 6401052026GB6213

BWT	WWT	PWWT	NLB	NLW	MWWT
0.4	3	5.8	4	9	0.8

These first 6 lots are all sired by BCJ 22036. They all have great growth and solid maternal traits.

Lot #7**5 Commercial Katahdin Spring Ewe lambs****Registration:** Unavailable **Birth Date:** February**Birth Type/Raise Type:****Weight:****Sire:****Dam:****NSIP ID:**

BWT	WWT	PWWT	NLB	NLW	MWWT
-	-	-	-	-	-

A nice pen of commercial Katahdin ewe lambs.

Lot #8**GB 26283 & 26284****2 Commercial Katahdin Spring Ewe lambs****Registration:** Unavailable **Birth Date:** April**Birth Type/Raise Type:****Weight:****Sire:****Dam:****NSIP ID:**

BWT	WWT	PWWT	NLB	NLW	MWWT
-	-	-	-	-	-

Two nice April born commercial Katahdin ewe lambs.

Lot #9**GLENBROOK 26017****Dorper Spring Ewe lamb****Registration:** Pending **Birth Date:** 1/26/2026**Birth Type/Raise Type:** 2/BF**Weight:** 75.00 lbs. as of 6/15/2026**Sire:** LWD 20241**Dam:** GLENBROOK 20337**NSIP ID:** 4760252026GB6017

BWT	WWT	PWWT	NLB	NLW	MWWT
-0.2	-0.1	0.8	2	1	-0.3

Lot 9 & 10 are full siblings to ram lot 59. They are embryo transfers out of LWD 20241 (the best Dorper ram we have ever owned) and out of our best Dorper ewe. Their dam is a fall born ewe that has consistently lambed every eight months. She has produced and raised 9 lambs in 4 years prior to us flushing her!

Lot #10**GLENBROOK 26019****Dorper Spring Ewe lamb****Registration:** Pending **Birth Date:** 1/26/2026**Birth Type/Raise Type:** 1/1**Weight:** 80.00 lbs. as of 6/15/2026**Sire:** LWD 20241**Dam:** GLENBROOK 20337**NSIP ID:** 4760252026GB6019

BWT	WWT	PWWT	NLB	NLW	MWWT
-0.1	0.1	1	2	1	-0.3

Lot 9 & 10 are full siblings to ram lot 59. They are embryo transfers out of LWD 20241 (the best Dorper ram we have ever owned) and out of our best Dorper ewe. Their dam is a fall born ewe that has consistently lambed every eight months. She has produced and raised 9 lambs in 4 years prior to us flushing her!

Lot #11**GLENBROOK 26251****Texel Spring Ewe lamb****Registration:** Pending **Birth Date:** 3/17/2026**Birth Type/Raise Type:** 2/1**Weight:** 47.00 lbs. as of 5/30/2026**Sire:** PKF 2149**Dam:** WVU C067**NSIP ID:** 6970122026GB6251

BWT	WWT	PWWT	NLB	NLW	MWWT
0	-0.2	0	-	-	-

These are the first Texel ewes we have offered for sale. Their sire will also be sold on this sale as Lot 71.

Lot #12

GLENBROOK 26257



Texel Spring Ewe lamb

Registration: Pending **Birth Date:** 3/18/2026

Birth Type/Raise Type: 2/2

Weight: 40.00 lbs. as of 5/30/2026

Sire: PKF 2149

Dam: GLENBROOK 23172

NSIP ID: 6970122026GB6257

BWT	WWT	PWWT	NLB	NLW	MWWT
-0.1	0.1	0.7	-	-	-

These are the first Texel ewes we have offered for sale. Their sire will also be sold on this sale as Lot 71.

Lot #13

GLENBROOK 26271



Texel/Katahdin Spring Ewe lamb

Registration: Unavailable **Birth Date:** 3/29/2026

Birth Type/Raise Type: 1/1

Weight: 46.00 lbs. as of 5/30/2026

Sire: JRD 24054

Dam: GLENBROOK 25097

NSIP ID: 6970122026GB6271

BWT	WWT	PWWT	NLB	NLW	MWWT
0.2	0.8	1.7	-	-	-

This ewe lamb is sired by a Katahdin ram and out of a Texel ewe.

Lot #14

GB 26043 & 26058



2 Romanov Spring Ewe lambs

Registration: Unavailable **Birth Date:** 1/31/2026

Birth Type/Raise Type: 4/2

Weight:

Sire: FETT 274J

Dam: GLENBROOK 20368

NSIP ID:

BWT	WWT	PWWT	NLB	NLW	MWWT
-	-	-	-	-	-

These two are full siblings. Their dams production record is: 2022 fall 2/2, 2023 3/2, 2024 spring 4/4, 2024 fall 2/2, 2025 3/2, 2026 4/2.

Lot #15**GB 26045 & 26046****2 Romanov Spring Ewe lambs****Registration:** Unavailable **Birth Date:** 1/31/2026**Birth Type/Raise Type:** 2/2**Weight:****Sire:** FETT 274J**Dam:** GLENBROOK 19002**NSIP ID:**

BWT	WWT	PWWT	NLB	NLW	MWWT
-	-	-	-	-	-

These two are full siblings. Their dams production record is: 2020 3/2, 2021 2/2, 2022 fall 4/2, 2023 4/3, 2024 4/2, 2025 2/3, 2026 2/2.

Lot #16**22 Composite IV Spring Ewe lambs****Registration:** Unavailable **Birth Date:** Jan/Feb**Birth Type/Raise Type:****Weight:****Sire:** Glenbrook 23233**Dam:****NSIP ID:**

BWT	WWT	PWWT	NLB	NLW	MWWT
-	-	-	-	-	-

This is a really nice group of Composite IV ewes. They are out of a Katahdin/Dorper ram and Romanov ewes. Take half or all.

Lot #17**9 Composite IV Spring Ewe lambs****Registration:** Unavailable **Birth Date:** Jan/Feb**Birth Type/Raise Type:****Weight:****Sire:****Dam:****NSIP ID:**

BWT	WWT	PWWT	NLB	NLW	MWWT
-	-	-	-	-	-

This is a really nice group of Composite IV ewes. They are 50% Romanov/ 25% Katahdin/ 25% Dorper.

Lot #18

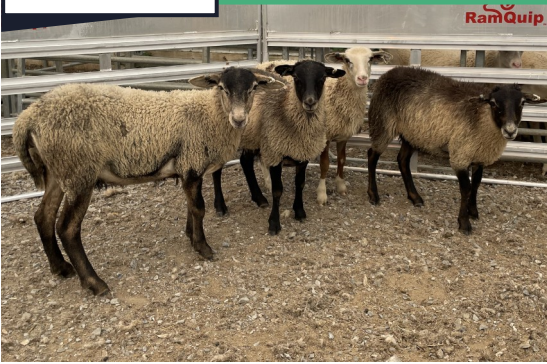

4 Composite IV Spring Ewe lambs

Registration: Unavailable **Birth Date:** Jan/Feb

Birth Type/Raise Type:

Weight:

Sire:

Dam:

NSIP ID:

BWT	WWT	PWWT	NLB	NLW	MWWT
-	-	-	-	-	-

This is a really nice group of Composite IV ewes. They are 50% Romanov/ 25% Katahdin/ 25% Dorper.

Lot #19



4 Romanov/Katahdin Spring Ewe lambs

Registration: Unavailable **Birth Date:** Jan/Feb

Birth Type/Raise Type:

Weight:

Sire: FETT 274J

Dam:

NSIP ID:

BWT	WWT	PWWT	NLB	NLW	MWWT
-	-	-	-	-	-

These are 4 Romanov/Katahdin ewes.

Lot #20



6 Consignment Katahdin Spring Ewes

Registration: Unavailable **Birth Date:** January

Birth Type/Raise Type:

Weight:

Sire: Glenbrook 23070

Dam:

NSIP ID:

BWT	WWT	PWWT	NLB	NLW	MWWT
0.2	2.5	5.1	6	14	1

These ewes are consigned by Philip Martin, East Earl, PA PH# (717) 445-0620. They are sired by GB 23070 (ELR 21271 son) a Katahdin ram whose EBVs are listed. They will be on site the day of the sale for viewing and pick-up.

Lot #21



10 Consignment Katahdin Spring Ewes

Registration: Unavailable **Birth Date:** January

Birth Type/Raise Type:

Weight:

Sire: Glenbrook 24031

Dam:

NSIP ID:

BWT	WWT	PWWT	NLB	NLW	MWWT
0.5	2.5	4.2	33	28	1.9

These ewes are consigned by Daniel Stoltzfus, Honeybrook, PA PH# (717) 442-5634. They are sired by GB24031 (ELR 21400 son) a Katahdin ram with great NLW and MWWT. The sire's EBVs are listed. They will be on site the day of the sale for viewing and pick-up. Take half or all.

Lot #22



10 Consignment Katahdin Spring Ewes

Registration: Unavailable **Birth Date:** Jan/Feb

Birth Type/Raise Type:

Weight:

Sire:

Dam:

NSIP ID:

BWT	WWT	PWWT	NLB	NLW	MWWT
-	-	-	-	-	-

These ewes are consigned by Aaron Glick, Strasburg, PA PH# (717) 587-0002. They are sired by GB 23062 (GB 666 son) & GB 23058 (ELR 21271 son) Katahdin rams with good growth and good MWWT. They will be on site the day of the sale for viewing and pick-up. Take half or all.

Lot #23



11 Consignment Katahdin Spring Ewes

Registration: Unavailable **Birth Date:** February

Birth Type/Raise Type:

Weight:

Sire: Glenbrook 23111

Dam:

NSIP ID:

BWT	WWT	PWWT	NLB	NLW	MWWT
0.2	2.5	5.1	6	14	1

These ewes are consigned by Michael Lapp, New Providence, PA PH# (717) 584-4774. They are sired by GB 23111 (ELR 21271 son) a Katahdin ram whose EBVs are listed. It is possible some of them were out of a Dorper ram GB 24168, but looking at them I am guessing they are all out of the Katahdin ram. The dams of this group birthed a 230% lamb crop and weaned 190% on grass with no supplement grain for the ewes. They will be on site the day of the sale for viewing and pick-up. Take half or all.

Lot #24



10 Consignment Katahdin Spring Ewes

Registration: Unavailable **Birth Date:** February

Birth Type/Raise Type:

Weight:

Sire: Glenbrook 24588

Dam:

NSIP ID:

BWT	WWT	PWWT	NLB	NLW	MWWT
0.4	2.1	3.6	22	22	0.8

These ewes are consigned by John King, Homer City, PA PH #(717) 218-4040. They are sired by GB 24588 a Katahdin ram whose EBVs are listed. They will be on site the day of the sale for viewing and pick-up. Take half or all.

Lot #25



6 Consignment Katahdin Spring Ewes

Registration: Unavailable **Birth Date:** March

Birth Type/Raise Type:

Weight:

Sire: Glenbrook 23096

Dam:

NSIP ID:

BWT	WWT	PWWT	NLB	NLW	MWWT
2	1.6	2.3	18	20	1.6

These ewes are consigned by John King, Homer City, PA PH #(717) 218-4040. They are sired by GB 23096 a Katahdin ram whose EBVs are listed. They will be on site the day of the sale for viewing and pick-up.

Lot #26



7 Consignment Katahdin Spring Ewes

Registration: Unavailable **Birth Date:** Feb/March

Birth Type/Raise Type:

Weight:

Sire: Glenbrook 25165

Dam:

NSIP ID:

BWT	WWT	PWWT	NLB	NLW	MWWT
0.4	2.8	4.7	27	31	2.4

These ewes are consigned by Elam King, Leola, PA (717) 524-6873. They are sired by GB 25165 who was one of the highest selling Katahdin rams at our July 2025 sale. The sire's EBVs are listed. The dams are 4th and 5th generation Glenbrook Farm genetics! They will be on site the day of the sale for viewing and pick-up.

Lot #27**6 Consignment Katahdin/Romanov Spring Ewes****Registration:** Unavailable **Birth Date:** Feb/March**Birth Type/Raise Type:****Weight:****Sire:** Glenbrook 23020**Dam:****NSIP ID:**

BWT	WWT	PWWT	NLB	NLW	MWWT
-	-	-	-	-	-

These ewes are consigned by Christ Stoltzfus, Kirkwood, PA PH# (717) 529-3852. They are out of Katahdin ewes and are sired by a Romanov ram GB 23020 (FETT 274J son). They will be on site the day of the sale for viewing and pick-up.

Lot #28**ELR 21079****Katahdin 75% Proven Ram****Registration:** X183008**Birth Date:** 3/16/2021**Birth Type/Raise Type:** 3/3**Weight:** 185 lbs. as of 6/19/2026**Sire:** WVF 8722**Dam:** ELR 9187**NSIP ID:** 6401562021ELR079**Scrotal Circumference:** 34 cm as of 6/19/2026

BWT	WWT	PWWT	NLB	NLW	MWWT
-0.1	1.3	3.7	63	34	-0.4

This is a proven ram that we co-own with Paragon Livestock Solutions. He has 138 progeny in two NSIP flocks and currently has the highest NLB of any ram in NSIP! If you are looking to increase your lambing percentages, this guy will definitely do it.

Lot #29**GLENBROOK 25353****Katahdin Yearling Ram****Registration:** Pending **Birth Date:** 5/19/2025**Birth Type/Raise Type:** 2/2**Weight:** 165.00 lbs. as of 6/19/2026**Sire:** GLENBROOK 24022**Dam:** GLENBROOK 21286**NSIP ID:** 6401052025GB5353**Scrotal Circumference:** 32 cm as of 6/19/2026

BWT	WWT	PWWT	NLB	NLW	MWWT
0.2	2.8	5.6	22	21	0.6

This is a easy fleshing type ram with good EBVs across the board. If you're looking for a balanced ram don't miss this one.

Lot #30**GLENBROOK 25395****Katahdin Proven Ram****Registration:** Pending **Birth Date:** 5/25/2025**Birth Type/Raise Type:** 1/1**Weight:** 182.00 lbs. as of 6/19/2026**Sire:** GLENBROOK 24022**Dam:** GLENBROOK 22093**NSIP ID:** 6401052025GB5395**Scrotal Circumference:** 31 cm as of 6/19/2026

BWT	WWT	PWWT	NLB	NLW	MWWT
0.4	3.3	6.4	17	23	0.5

This ram has lambs on the ground in our May group. He sired well, but we decided to sell him to make room for another GB24022 son. He is in the top 3% for WWT, 2% for PWWT and 4% for NLW! I like his good bone and deep depth of body.

Lot #31**GLENBROOK 25396****Katahdin 75% Yearling Ram****Registration:** Pending **Birth Date:** 5/25/2025**Birth Type/Raise Type:** 1/1**Weight:** 178.00 lbs. as of 6/19/2026**Sire:** ELR 21400**Dam:** GLENBROOK 598**NSIP ID:** 6401052025GB5396**Scrotal Circumference:** 35 cm as of 6/19/2026

BWT	WWT	PWWT	NLB	NLW	MWWT
0.3	2	3.9	31	26	1.1

This is a large meaty ram. He is a little slow to shed but he's getting there. He has the largest scrotal circumference of the Katahdins on the sale and is in the top 1% for NLB, 2% for NLW! His 10 year old dam has produced 22 lambs and raised all of them.

Lot #32**GLENBROOK 25462****Katahdin 87.5% Fall Ram****Registration:** Pending **Birth Date:** 9/25/2025**Birth Type/Raise Type:** 3/2**Weight:** 160.00 lbs. as of 6/19/2026**Sire:** ZIM 23054**Dam:** GLENBROOK 18023**NSIP ID:** 6401052025GB5462**Scrotal Circumference:** 32 cm as of 6/19/2026

BWT	WWT	PWWT	NLB	NLW	MWWT
0.4	3.2	4.5	6	16	1.8

This is a meaty medium framed ram. A fall-born triplet, he has great growth and his MWWT is in top 2%. His 8 year old dam has produced 16 lambs and raised all but one.

Lot #33**GLENBROOK 26028****Katahdin 87.5% Spring Ram****Registration:** Pending **Birth Date:** 1/28/2026**Birth Type/Raise Type:** 1/1**Weight:** 125.00 lbs. as of 6/19/2026**Sire:** WRI 19065**Dam:** GLENBROOK 23246**NSIP ID:** 6401052026GB6028**Scrotal Circumference:** 29 cm as of 6/19/2026

BWT	WWT	PWWT	NLB	NLW	MWWT
0.1	2.6	5.2	19	27	2

This is a fancy thick meatwagon of a ram that is easily my favorite of the sale! I agonized a long time over whether I want to sell this ram but I don't really need more rams and I still own the factory so here we go! He has good growth and his NLW & MWWT is in the top 2%! It's rare to find this combination of eye appeal, structure, and EBVs.

Lot #34**GLENBROOK 26010****Katahdin 87.5% Spring Ram****Registration:** Pending **Birth Date:** 1/26/2026**Birth Type/Raise Type:** 1/1**Weight:** 129.00 lbs. as of 6/19/2026**Sire:** WRI 19065**Dam:** GLENBROOK 23009**NSIP ID:** 6401052026GB6010**Scrotal Circumference:** 28 cm as of 6/19/2026

BWT	WWT	PWWT	NLB	NLW	MWWT
0.3	3.1	5.3	18	25	1.8

It's hard to follow the prior ram but this one has better growth, almost as good maternal traits and is a fleshy easy keeper type ram. His WWT is in the top 5%, NLW top 3% and MWWT top 3%.

Lot #35**GLENBROOK 26015****Katahdin Spring Ram****Registration:** Pending **Birth Date:** 1/26/2026**Birth Type/Raise Type:** 2/1**Weight:** 112.00 lbs. as of 6/19/2026**Sire:** WRI 19065**Dam:** GLENBROOK 23274**NSIP ID:** 6401052026GB6015**Scrotal Circumference:** 30 cm as of 6/19/2026

BWT	WWT	PWWT	NLB	NLW	MWWT
0.4	3.4	5.6	17	24	1.5

This ram has a wide front end on him and is built right. His WWT is in the top 3% and NLW in the top 4%. He is woolier than I would like and I can't guarantee that he's going to fully shed, but if you don't mind that, this is a great ram.

Lot #36**GLENBROOK 26021****Katahdin Spring Ram****Registration:** Pending **Birth Date:** 1/27/2026**Birth Type/Raise Type:** 1/1**Weight:** 107.00 lbs. as of 6/19/2026**Sire:** WRI 19065**Dam:** GLENBROOK 22316**NSIP ID:** 6401052026GB6021**Scrotal Circumference:** 27 cm as of 6/19/2026

BWT	WWT	PWWT	NLB	NLW	MWWT
0.3	2.6	5.2	13	22	0.6

This is a larger framed ram who also has lots of muscle and a straighter topline than the rest of the WRI 19065 sons. He has good EBVs across the board.

Lot #37**GLENBROOK 26066**

RamQuip

**Katahdin 87.5% Spring Ram****Registration:** Pending **Birth Date:** 2/2/2026**Birth Type/Raise Type:** 2/2**Weight:** 82.00 lbs. as of 6/19/2026**Sire:** JRD 24054**Dam:** GLENBROOK 25100**NSIP ID:** 6401052026GB6066**Scrotal Circumference:** 23 cm as of 6/19/2026

BWT	WWT	PWWT	NLB	NLW	MWWT
0.4	2.3	3.5	18	18	1.3

This is a well put together ram with a nice clean hair coat. He has decent growth and good maternal traits. His dam birthed twins on her first birthday and raised both of them!

Lot #38**GLENBROOK 26072****Katahdin Spring Ram****Registration:** Pending **Birth Date:** 2/4/2026**Birth Type/Raise Type:** 1/1**Weight:** 84.00 lbs. as of 6/19/2026**Sire:** JRD 24054**Dam:** GLENBROOK 25098**NSIP ID:** 6401052026GB6072**Scrotal Circumference:** 24 cm as of 6/19/2026

BWT	WWT	PWWT	NLB	NLW	MWWT
0.4	2	3.2	7	11	0.7

This is a medium framed, well put together ram with solid EBVs across the board.

Lot #39**GLENBROOK 26073****Katahdin 87.5% Spring Ram****Registration:** Pending **Birth Date:** 2/4/2026**Birth Type/Raise Type:** 2/2**Weight:** 89.00 lbs. as of 6/19/2026**Sire:** JRD 24054**Dam:** GLENBROOK 25082**NSIP ID:** 6401052026GB6073**Scrotal Circumference:** 26 cm as of 6/19/2026

BWT	WWT	PWWT	NLB	NLW	MWWT
0.5	2.6	2.8	9	12	1.5

Lot 39 & 40 are full siblings. They are a nice straight build with a slick coat. Their MWWT is in the 10%. Their dam is a yearling ewe who birthed and raised twins at 12 month old.

Lot #40**GLENBROOK 26074****Katahdin 87.5% Spring Ram****Registration:** Pending **Birth Date:** 2/4/2026**Birth Type/Raise Type:** 2/2**Weight:** 86.00 lbs. as of 6/19/2026**Sire:** JRD 24054**Dam:** GLENBROOK 25082**NSIP ID:** 6401052026GB6074**Scrotal Circumference:** 25 cm as of 6/19/2026

BWT	WWT	PWWT	NLB	NLW	MWWT
0.5	2.3	2.6	8	12	1.5

Lot 39 & 40 are full siblings. They are a nice straight build with a slick coat. Their MWWT is in the 10%. Their dam is a yearling ewe who birthed and raised twins at 12 month old.

Lot #41**GLENBROOK 26095****Katahdin Spring Ram****Registration:** Pending **Birth Date:** 2/7/2026**Birth Type/Raise Type:** 1/1**Weight:** 118.00 lbs. as of 6/19/2026**Sire:** BCJ 22036**Dam:** GLENBROOK 22300**NSIP ID:** 6401052026GB6095**Scrotal Circumference:** 31 cm as of 6/19/2026

BWT	WWT	PWWT	NLB	NLW	MWWT
0.3	3.1	5.9	10	12	0

This is an extra thick ram with good bone and great growth.

Lot #42**GLENBROOK 26110****Katahdin Spring Ram****Registration:** Pending **Birth Date:** 2/7/2026**Birth Type/Raise Type:** 3/2**Weight:** 104.00 lbs. as of 6/19/2026**Sire:** BCJ 22036**Dam:** GLENBROOK 18209**NSIP ID:** 6401052026GB6110**Scrotal Circumference:** 28 cm as of 6/19/2026

BWT	WWT	PWWT	NLB	NLW	MWWT
0.2	2.8	6.1	13	15	0.6

This is a full sibling to Lot 1. This is a nice growthy ram with solid maternal traits. He has a large scur on one side. His dam is 8 years old and produced 18 lambs and raised all but 2 of them.

Lot #43**GLENBROOK 26126****Katahdin Spring Ram****Registration:** Pending **Birth Date:** 2/9/2026**Birth Type/Raise Type:** 2/2**Weight:** 94.00 lbs. as of 6/19/2026**Sire:** GLENBROOK 24022**Dam:** GLENBROOK 23069**NSIP ID:** 6401052026GB6126**Scrotal Circumference:** 28 cm as of 6/19/2026

BWT	WWT	PWWT	NLB	NLW	MWWT
0.1	2.4	5.4	21	24	1.1

Lot 43 & 44 are full siblings. They have good growth & MWWT and their NLB is in the top 4%.

Lot #44**GLENBROOK 26127****Katahdin Spring Ram****Registration:** Pending **Birth Date:** 2/9/2026**Birth Type/Raise Type:** 2/2**Weight:** 109.00 lbs. as of 6/19/2026**Sire:** GLENBROOK 24022**Dam:** GLENBROOK 23069**NSIP ID:** 6401052026GB6127**Scrotal Circumference:** 28 cm as of 6/19/2026

BWT	WWT	PWWT	NLB	NLW	MWWT
0.1	2.4	5.4	21	24	1.1

Lot 43 & 44 are full siblings. They have good growth & MWWT and their NLB is in the top 4%.

Lot #45**GLENBROOK 26146**

RamQuip

**Katahdin Spring Ram****Registration:** Pending **Birth Date:** 2/10/2026**Birth Type/Raise Type:** 2/2**Weight:** 103.00 lbs. as of 6/19/2026**Sire:** BCJ 22036**Dam:** GLENBROOK 23293**NSIP ID:** 6401052026GB6146**Scrotal Circumference:** 26 cm as of 6/19/2026

BWT	WWT	PWWT	NLB	NLW	MWWT
0.3	3.1	6.1	15	16	0.2

This is a thick meaty ram with great growth. This one is sure to add quality and pounds to your lamb crop.

Lot #46**GLENBROOK 26153**

RamQuip

**Katahdin Spring Ram****Registration:** Pending **Birth Date:** 2/10/2026**Birth Type/Raise Type:** 2/1**Weight:** 108.00 lbs. as of 6/19/2026**Sire:** BCJ 22036**Dam:** GLENBROOK 20099**NSIP ID:** 6401052026GB6153**Scrotal Circumference:** 28 cm as of 6/19/2026

BWT	WWT	PWWT	NLB	NLW	MWWT
0.4	3.4	6.2	13	15	0.8

This is a heavy muscled ram that's put together really well. I've never seen a ram with this much muscle on his neck at a young age. His WWT is one of the highest in the sale and is in the top 3%. His PWWT is also in the top 3%.

Lot #47**GLENBROOK 26171****Katahdin Spring Ram****Registration:** Pending **Birth Date:** 2/12/2026**Birth Type/Raise Type:** 2/2**Weight:** 91.00 lbs. as of 6/19/2026**Sire:** BCJ 22036**Dam:** GLENBROOK 22093**NSIP ID:** 6401052026GB6171**Scrotal Circumference:** 24 cm as of 6/19/2026

BWT	WWT	PWWT	NLB	NLW	MWWT
0.4	2.8	5.6	15	17	0

Lot 47 & 48 are full siblings. Their 4 year old dam has produced and raised 9 lambs for us.

Lot #48**GLENBROOK 26172****Katahdin Spring Ram****Registration:** Pending **Birth Date:** 2/12/2026**Birth Type/Raise Type:** 2/2**Weight:** 99.00 lbs. as of 6/19/2026**Sire:** BCJ 22036**Dam:** GLENBROOK 22093**NSIP ID:** 6401052026GB6172**Scrotal Circumference:** 26 cm as of 6/19/2026

BWT	WWT	PWWT	NLB	NLW	MWWT
0.4	3.4	6.4	16	18	0

Lot 47 & 48 are full siblings. Their 4 year old dam has produced and raised 9 lambs for us.

Lot #49**GLENBROOK 26175****Katahdin Spring Ram****Registration:** Pending **Birth Date:** 2/13/2026**Birth Type/Raise Type:** 1/1**Weight:** 108.00 lbs. as of 6/19/2026**Sire:** GLENBROOK 24022**Dam:** GLENBROOK 22178**NSIP ID:** 6401052026GB6175**Scrotal Circumference:** 28 cm as of 6/19/2026

BWT	WWT	PWWT	NLB	NLW	MWWT
0.4	2.8	4.9	7	15	1.3

This is a calm larger framed ram with solid EBVs across the board.

Lot #50**GLENBROOK 26178****Katahdin Spring Ram****Registration:** Pending **Birth Date:** 2/13/2026**Birth Type/Raise Type:** 2/2**Weight:** 119.00 lbs. as of 6/19/2026**Sire:** GLENBROOK 24022**Dam:** GLENBROOK 21304**NSIP ID:** 6401052026GB6178**Scrotal Circumference:** 26 cm as of 6/19/2026

BWT	WWT	PWWT	NLB	NLW	MWWT
0.2	2.6	5.7	16	21	1.2

This is an easy fleshing type ram with a slick hair coat and a well balanced ram with good EBVs across the board.

Lot #51**GLENBROOK 26196****Katahdin Spring Ram****Registration:** Pending **Birth Date:** 2/14/2026**Birth Type/Raise Type:** 2/2**Weight:** 110.00 lbs. as of 6/19/2026**Sire:** GLENBROOK 24022**Dam:** GLENBROOK 20148**NSIP ID:** 6401052026GB6196**Scrotal Circumference:** 28 cm as of 6/19/2026

BWT	WWT	PWWT	NLB	NLW	MWWT
0.2	2.3	5.1	14	18	1

This is a medium framed ram with good bone and muscle. This is another ram with very good balanced EBVs.

Lot #52**GLENBROOK 26198****Katahdin Spring Ram****Registration:** Pending **Birth Date:** 2/14/2026**Birth Type/Raise Type:** 2/2**Weight:** 104.00 lbs. as of 6/19/2026**Sire:** BCJ 22036**Dam:** GLENBROOK 23064**NSIP ID:** 6401052026GB6198**Scrotal Circumference:** 27 cm as of 6/19/2026

BWT	WWT	PWWT	NLB	NLW	MWWT
0.3	3	5.7	10	14	0.4

This is going to be a larger framed ram. He has good growth and solid maternal numbers.

Lot #53**GLENBROOK 26207****Katahdin Spring Ram****Registration:** Pending **Birth Date:** 2/16/2026**Birth Type/Raise Type:** 2/2**Weight:** 110.00 lbs. as of 6/19/2026**Sire:** BCJ 22036**Dam:** GLENBROOK 20111**NSIP ID:** 6401052026GB6207**Scrotal Circumference:** 29 cm as of 6/19/2026

BWT	WWT	PWWT	NLB	NLW	MWWT
0.3	2.8	5.2	12	13	0.6

This is a full sibling to Lot 5. This is one of the younger rams on the sale but that hasn't kept him from being one of the heavier of the February rams and having a large scrotal circumference. I like the build of this ram.

Lot #54**GLENBROOK 26210****Katahdin Spring Ram****Registration:** Pending **Birth Date:** 2/16/2026**Birth Type/Raise Type:** 2/2**Weight:** 96.00 lbs. as of 6/19/2026**Sire:** GLENBROOK 24022**Dam:** GLENBROOK 20351**NSIP ID:** 6401052026GB6210**Scrotal Circumference:** 26 cm as of 6/19/2026

BWT	WWT	PWWT	NLB	NLW	MWWT
0.2	2.3	4.3	15	21	0.9

This is a well put together ram with solid EBVs. His dam is a 5.5 year old fall born ewe that has produced 13 lambs for us and raised all but one.

Lot #55**GLENBROOK 26029****Dorper/AW Spring Ram****Registration:** Unavailable **Birth Date:** 1/28/2026**Birth Type/Raise Type:** 1/1**Weight:** 112.00 lbs. as of 6/19/2026**Sire:** EL BOOMERANG**Dam:** KEY 2086**NSIP ID:** 4760252026GB6029**Scrotal Circumference:** 26 cm as of 6/19/2026

BWT	WWT	PWWT	NLB	NLW	MWWT
0.1	1.4	2.9	-	-	-

This is a large framed meaty ram that is sired by an Australian White sire and out of a commercial Dorper ewe. Good growth on this ram. These Australian White crosses will add frame to your Dorpers or muscle and easy fleshing ability to your Katahdins.

Lot #56**GLENBROOK 26023****Dorper/AW Spring Ram****Registration:** Unavailable **Birth Date:** 1/27/2026**Birth Type/Raise Type:** 2/2**Weight:** 84.00 lbs. as of 6/19/2026**Sire:** EL BOOMERANG**Dam:** KEY 2073**NSIP ID:** 4760252026GB6023**Scrotal Circumference:** 22 cm as of 6/19/2026

BWT	WWT	PWWT	NLB	NLW	MWWT
-0.1	-0.4	-0.8	-	-	-

This is a heavy muscled ram with good bone and length. He has a large scur on one side. These Australian White crosses will add frame to your Dorpers or muscle and easy fleshing ability to your Katahdins.

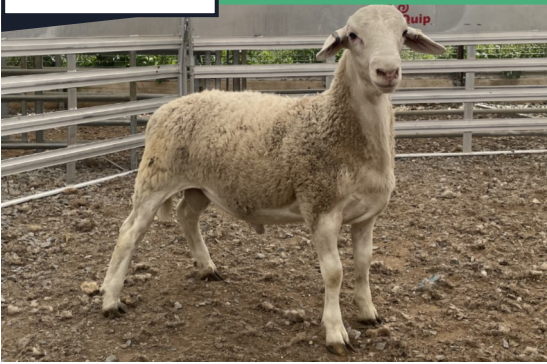
Lot #57**GLENBROOK 26011****Dorper/AW Spring Ram****Registration:** Unavailable **Birth Date:** 1/26/2026**Birth Type/Raise Type:** 2/2**Weight:** 86.00 lbs. as of 6/19/2026**Sire:** EL BOOMERANG**Dam:** KEY 2052**NSIP ID:** 4760252026GB6011**Scrotal Circumference:** 27 cm as of 6/19/2026

BWT	WWT	PWWT	NLB	NLW	MWWT
0.1	-	-	-	-	-

This is a well put together ram with heavy bone. These Australian White crosses will add frame to your Dorpers or muscle and easy fleshing ability to your Katahdins.

Lot #58**LWD 22005****Dorper Proven Ram****Registration:** RP188827 **Birth Date:** 3/1/2022**Birth Type/Raise Type:** 1/1**Weight:** 202.00 lbs. as of 6/22/2026**Sire:** LWD 210010**Dam:** LWD 180208**NSIP ID:** 470LWD2022220005**Scrotal Circumference:** 43 cm as of 6/22/2026

BWT	WWT	PWWT	NLB	NLW	MWWT
0	-0.1	-0.6	-	4	-

We have used this sire extensively on our Dorper flock the last few years so it's time to move him along. He is a clean shedding ram that has produced offspring that shed well. Everything about this ram says Stud! Note his scrotal circumference!!

Lot #59**GLENBROOK 26016****Dorper Spring Ram****Registration:** Pending **Birth Date:** 1/26/2026**Birth Type/Raise Type:** 1/1**Weight:** 114.00 lbs. as of 6/19/2026**Sire:** LWD 20241**Dam:** GLENBROOK 20337**NSIP ID:** 4760252026GB6016**Scrotal Circumference:** 29 cm as of 6/19/2026

BWT	WWT	PWWT	NLB	NLW	MWWT
-0.1	0.1	1	2	1	-0.3

This is a clean shedding meaty ram. He is an embryo transfer out of the best Dorper ram we have ever owned and out of our best Dorper ewe. He is a full sibling to lot 9 & 10. His dam is a fall born ewe that has consistently lambed every eight months. His dam has produced and raised 9 lambs in 4 years prior to us flushing her!

Lot #60**GLENBROOK 26047****Dorper Spring Ram****Registration:** Pending **Birth Date:** 2/1/2026**Birth Type/Raise Type:** 1/1**Weight:** 112.00 lbs. as of 6/19/2026**Sire:** LWD 22005**Dam:** GLENBROOK 23060**NSIP ID:** 4760252026GB6047**Scrotal Circumference:** 29 cm as of 6/19/2026

BWT	WWT	PWWT	NLB	NLW	MWWT
-0.1	0.2	1.3	-	-	-

This is a long meaty ram with good bone. He is slow to shed but I do expect him to shed fully. He does have small horns. His sire will also be sold on this sale as Lot 58.

Lot #61**GLENBROOK 26176****Commercial Dorper Spring Ram****Registration:** Unavailable **Birth Date:** 2/13/2026**Birth Type/Raise Type:** 1/1**Weight:** 99.00 lbs. as of 6/19/2026**Sire:** LWD 22005**Dam:** KEY 2003**NSIP ID:** 4760252026GB6176**Scrotal Circumference:** 28 cm as of 6/19/2026

BWT	WWT	PWWT	NLB	NLW	MWWT
0	0.2	0.2	-	-	-

This is a thick meaty ram that will add muscle to your lamb crop. His sire will also be sold on this sale as Lot 58.

Lot #62**GLENBROOK 26180****Commercial Dorper Spring Ram****Registration:** Unavailable **Birth Date:** 2/13/2026**Birth Type/Raise Type:** 2/2**Weight:** 104.00 lbs. as of 6/19/2026**Sire:** LWD 22005**Dam:** KEY 1804**NSIP ID:** 4760252026GB6180**Scrotal Circumference:** 25 cm as of 6/19/2026

BWT	WWT	PWWT	NLB	NLW	MWWT
-0.1	0.1	0.3	-	-	-

This ram was born and raised as a twin. He will add muscle to any Katahdin flock. His sire will also be sold on this sale as Lot 58.

Lot #63**GLENBROOK 26033****Romanov 87.5% Spring Ram****Registration:** Unavailable **Birth Date:** 1/29/2026**Birth Type/Raise Type:** 6/3**Weight:** 88.00 lbs. as of 6/19/2026**Sire:** FETT 274J**Dam:** GLENBROOK 22104**NSIP ID:****Scrotal Circumference:** 30 cm as of 6/19/2026

BWT	WWT	PWWT	NLB	NLW	MWWT
-	-	-	-	-	-

Lot 63, 64, 65 are full siblings. Their sire is a purebred Romanov ram. Their dam is 75% Romanov, 25% Katahdin/Dorper. Their dam's production record is (2023 3/2, 2024 spring 3/2, 2024 fall 3/2, 2025 5/2, 2026 6/3) that is 20 lambs in 4 years!

Lot #64**GLENBROOK 26035****Romanov 87.5% Spring Ram****Registration:** Unavailable **Birth Date:** 1/29/2026**Birth Type/Raise Type:** 6/3**Weight:** 72.00 lbs. as of 6/19/2026**Sire:** FETT 274J**Dam:** GLENBROOK 22104**NSIP ID:****Scrotal Circumference:** 29 cm as of 6/19/2026

BWT	WWT	PWWT	NLB	NLW	MWWT
-	-	-	-	-	-

Lot 63, 64, 65 are full siblings. Their sire is a purebred Romanov ram. Their dam is 75% Romanov, 25% Katahdin/Dorper. Their dam's production record is (2023 3/2, 2024 spring 3/2, 2024 fall 3/2, 2025 5/2, 2026 6/3) that is 20 lambs in 4 years!

Lot #65**GLENBROOK 26037****Romanov 87.5% Spring Ram****Registration:** Unavailable **Birth Date:** 2/1/2026**Birth Type/Raise Type:** 6/BF**Weight:** 84.00 lbs. as of 6/19/2026**Sire:** FETT 274J**Dam:** GLENBROOK 22104**NSIP ID:****Scrotal Circumference:** 30 cm as of 6/19/2026

BWT	WWT	PWWT	NLB	NLW	MWWT
-	-	-	-	-	-

Lot 63, 64, 65 are full siblings. Their sire is a purebred Romanov ram. Their dam is 75% Romanov, 25% Katahdin/Dorper. Their dam's production record is (2023 3/2, 2024 spring 3/2, 2024 fall 3/2, 2025 5/2, 2026 6/3) that is 20 lambs in 4 years!

Lot #66**GLENBROOK 26156****Romanov Spring Ram****Registration:** Unavailable **Birth Date:** 2/11/2026**Birth Type/Raise Type:** 2/2**Weight:** 80.00 lbs. as of 6/19/2026**Sire:** FETT 274J**Dam:** GLENBROOK 23001**NSIP ID:****Scrotal Circumference:** 27 cm as of 6/19/2026

BWT	WWT	PWWT	NLB	NLW	MWWT
-	-	-	-	-	-

This is a well muscled Romanov ram. His dam's production record is 2024 fall 3/2, 2025 3/3, 2026 3/3.

Lot #67**GLENBROOK 26031****Composite IV Spring Ram****Registration:** Unavailable **Birth Date:** 1/29/2026**Birth Type/Raise Type:** 2/2**Weight:** 103.00 lbs. as of 6/19/2026**Sire:** GLENBROOK 23233**Dam:** GLENBROOK 24017**NSIP ID:****Scrotal Circumference:** 30 cm as of 6/19/2026

BWT	WWT	PWWT	NLB	NLW	MWWT
-	-	-	-	-	-

These Composite rams were produced by mating a Dorper/Katahdin cross ram to a Romanov ewe. If you're looking to increase your lambing percentages but don't want too much Romanov this is the way to go.

Lot #68**GLENBROOK 26042****Composite IV Spring Ram****Registration:** Unavailable **Birth Date:** 1/30/2026**Birth Type/Raise Type:** 3/2**Weight:** 97.00 lbs. as of 6/19/2026**Sire:** GLENBROOK 23233**Dam:** GLENBROOK 24186**NSIP ID:****Scrotal Circumference:** 29 cm as of 6/19/2026

BWT	WWT	PWWT	NLB	NLW	MWWT
-	-	-	-	-	-

These Composite rams were produced by mating a Dorper/Katahdin cross ram to a Romanov ewe. If you're looking to increase your lambing percentages but don't want too much Romanov this is the way to go.

Lot #69**GLENBROOK 26103****Composite IV Spring Ram****Registration:** Unavailable **Birth Date:** 2/7/2026**Birth Type/Raise Type:** 2/2**Weight:** 94.00 lbs. as of 6/19/2026**Sire:** GLENBROOK 23233**Dam:** GLENBROOK 22267**NSIP ID:****Scrotal Circumference:** 28 cm as of 6/19/2026

BWT	WWT	PWWT	NLB	NLW	MWWT
-	-	-	-	-	-

These Composite rams were produced by mating a Dorper/Katahdin cross ram to a Romanov ewe. If you're looking to increase your lambing percentages but don't want too much Romanov this is the way to go.

Lot #70**GLENBROOK 26130****Composite IV Spring Ram****Registration:** Unavailable **Birth Date:** 2/9/2026**Birth Type/Raise Type:** 2/2**Weight:** 99.00 lbs. as of 6/19/2026**Sire:****Dam:** GLENBROOK 24409**NSIP ID:****Scrotal Circumference:** 28 cm as of 6/19/2026

BWT	WWT	PWWT	NLB	NLW	MWWT
-	-	-	-	-	-

This Composite IV ram was produced by mating a Romanov ram to a Katahdin/Dorper ewe. This ram could be used to breed the Composite IV ewes sired by Glenbrook 23233.

Lot #71**PKF 2149****Texel Proven Ram****Registration:** 20503 **Birth Date:** 3/28/2021**Birth Type/Raise Type:** 1/1**Weight:** 271.00 lbs. as of 6/22/2026**Sire:** PKF 2044**Dam:** PKF 1605**NSIP ID:** 6970122021PKF149**Scrotal Circumference:** 30 cm as of 6/22/2026

BWT	WWT	PWWT	NLB	NLW	MWWT
-	-	-	-	-	-

This is the most impressive Texel ram I have ever seen. We bought him last year from Austin Brown and used him heavily last fall. We kept a bunch of ewe lambs and collected semen from him so we decided to offer him up for sale again. Texels are considered to be the number one terminal sire worldwide; they will add a lot of meat quality to their offspring.

Lot #72**GLENBROOK 26230****Texel Spring Ram****Registration:** Pending **Birth Date:** 2/23/2026**Birth Type/Raise Type:** 2/1**Weight:** 99.00 lbs. as of 6/19/2026**Sire:** PKF 2149**Dam:** DUNN 1087**NSIP ID:** 6970122026GB6230**Scrotal Circumference:** 25 cm as of 6/19/2026

BWT	WWT	PWWT	NLB	NLW	MWWT
0	0.4	0	-	-	-

This is a nicely built, heavy muscled Texel ram that has grown well. Texels are considered to be the number one terminal sire worldwide; they will add a lot of meat quality to their offspring. His sire will also be sold on this sale as Lot 71.

Lot #73**GLENBROOK 26241****Texel Spring Ram****Registration:** Pending **Birth Date:** 3/15/2026**Birth Type/Raise Type:** 1/1**Weight:** 78.00 lbs. as of 6/19/2026**Sire:** PKF 2149**Dam:** GLENBROOK 24251**NSIP ID:** 6970122026GB6241**Scrotal Circumference:** 25 cm as of 6/19/2026

BWT	WWT	PWWT	NLB	NLW	MWWT
0	0.4	1.1	-	-	-

This ram is young yet, but I've been impressed with his early growth. He should be mature enough to breed late October. His sire will also be sold on this sale as Lot 71.



Contact Us

-  Matthew Nolt at (717) 419-1980
-  glenbrook114@gmail.com
-  114 Glenbrook Road Leola, PA 17540
-  www.glenbrookfarm.online
-  [@glenbrook101](https://www.facebook.com/glenbrook101)