

B

Blondin, INC.

LES MEILLEURS DE | THE FINEST OF
BLONDIN, JM VALLEY & SELECT GUEST CONSIGNMENTS

VENTE ELITE SALE

7 JUILLET 2026 | 10:00 A.M. | JULY 7TH 2026



ENGLISH CANADA SALES MANAGER
GÉRANT DES VENTES POUR LE CANADA ANGLAIS
GARRY VANDERPOST
1-639-471-1021 GVANDERPOST@BLONDINSIRES.COM

PRINCE EDWARD ISLAND
BLAIR WEEKS
1-902-432-4312

**NOVA SCOTIA,
NEW BRUNSWICK**
CANDACE BLACK
1-506-262-8143
CBBLACK@BLONDINSIRES.COM

SOUTHERN ALBERTA
DENVER OUDSHOORN
1-403-892-4101
DOUDSHOORN@BLONDINSIRES.COM

BRITISH COLUMBIA
MARTIN RYPMA
1-604-309-8651
MRYPMA@BLONDINSIRES.COM

MANITOBA
MARK SWEETNAM
1-204-362-8953
MSWEETNAM@BLONDINSIRES.COM

SASKATCHEWAN
MIKE FLAMAN
1-306-540-7840
MFLAMAN@BLONDINSIRES.COM

EASTERN ONTARIO
BARRY MOONEY
1-613-324-6377
BMOONEY@BLONDINSIRES.COM

ADAM HUNT
1-613-840-6818
AHUNT@BLONDINSIRES.COM
Hastings, Lennox, Addington,
Prince Edward, Frontenac,
Leeds & Greenville

COURTNEY ORSER
1-613-893-6544
CORSER@BLONDINSIRES.COM
Stormont, Dundas, Renfrew, Prescott,
Russell, Glengarry, Lanark & Carleton

CENTRAL ONTARIO
DALE PHILLIPS
1-705-341-6250
DPHILLIPS@BLONDINSIRES.COM
Durham, Ontario, Northumberland,
Peterborough, South Simcoe,
Victoria & York

SOUTHWESTERN ONTARIO
JEFF STEPHENS
1-905-317-8252
JSTEPHENS@BLONDINSIRES.COM
Bruce, Grey, Haldimand, Hamilton,
Niagara, Norfolk, Waterloo & Wellington

WESTERN ONTARIO
JANICE NEEDHAM
1-519-525-3431
JNEEDHAM@BLONDINSIRES.COM
Grey, Bruce, Oxford, Perth, Middlesex
and Lambton counties

COREY NAFZIGER
1-519-503-8188
CNAFZIGER@BLONDINSIRES.COM
Waterloo, Wellington, Perth
and Oxford counties

NORTHERN ONTARIO
MIKE VISSER
1-807-631-9598
MVISSER@BLONDINSIRES.COM
Thunder Bay Area

**ONTARIO
TECHNICIAN SERVICE**
CRAIG WEBER
263-999-4520
cweber@blondinsires.com
Perth, Waterloo, Wellington

QUEBEC SALES MANAGER
GÉRANTS DES VENTES AU QUÉBEC
BRUNO JUBINVILLE
1-514-730-2058 bjubinville@blondinsires.com

QUÉBEC
DAVID BEAUVAIS
1-819-822-5878
DBEAUVAIS@BLONDINSIRES.COM
Estrie

STEPHANE GENDREAU
1-418-725-8189
SGENDREAU@BLONDINSIRES.COM
Bas-Saint-Laurent, L'Islet & Kamouraska

MARTIN POIRIER
1-819-996-0449
MPOIRIER@BLONDINSIRES.COM
Montréal-Est (North of Highway 20),
Centre-du-Québec (North of Highway 20),
Lotbinière, Saguenay & Lac Saint-Jean

BRIAN LEDUC
1-514-820-0294
BLEUDUC@BLONDINSIRES.COM
Lacolle, Montérégie-Est, Granby & Valcourt

ERIC RICHARD
1-418-572-4745
ERICHARD@BLONDINSIRES.COM
Mauricie-Est, Portneuf, Ile d'Orléan, Baie-
Saint-Paul, La Malbaie & Haut de la Beauce

CHRISTIAN "TI-LOUSSE" ROBERGE
1-819-352-3084
CROBERGE@BLONDINSIRES.COM
Bois-Francs, Thetford Mines,
Drummondville (South of Highway 20),
Dorchester, Whickam, Upton & Acton Vale

MARIO URBAIN
1-514-513-9591
MURBAIN@BLONDINSIRES.COM
Hautes-Laurentides, Abitibi, Témiscamingue,
Lanaudière & Mauricie-Ouest

JOÉ LEPAGE
1-418-750-2344
JLEPAGE@BLONDINSIRES.COM
Montmagny, Bellechasse & Bas de la Beauce

RICHARD VILLENEUVE
1-514-799-8579
RVILLENEUVE@BLONDINSIRES.COM
Basses-Laurentides, Outaouais, Prescott,
Russel, Vaudreuil, Soulanges, Huntingdon,
Ormstown & Beauharnois

MATING PROGRAM COORDINATOR
COORDONNATRICE DU PROGRAMME D'ACCOUPEMENT
MELISSA MARCOUX
mmarcoux@blondinsires.com

B

VENTE *Blondin* ELITE SALE

ÉQUIPE DE VENTE 2026

Gérants | Managers

Simon Lalande	514 239-5435
Jean-Philippe Proulx	819 314-3299
Joël Lepage	418 631-9426
Mireille Lavoie	418 631-4674

Encanteur | Auctioneer

Pierre Boulet	418 234-3407
Encans Boulet inc.	418 241-6459

Vous pouvez miser en ligne sur

www.encansboulet.com

If you can't make it, stay tuned on

www.encansboulet.com

for free real time bidding

LIVE INTERNET BIDDING FOR US BUYERS AT
WWW.COWBUYER.COM

Généalogies | Pedigrees

Tim Abbott	802 238-1142
Yvon Chabot	819 352-2963
Don Johnston	613 330-0348
Bruce Wood	902 393-1294

Équipe de préparation

Fitting Crew

Thomas Lalande	514 968-9642
Antoine Degas	33 632405367
Pablo Alonso	34 693613178
Magaëlle Baechler	450 225-2627
Chandler Barber	980 362-4460
Alexis Bilodeau	873 665-6047
Lilly Bouffard	819 674-1320
Alyson Doiron	418 326-2634
Tyler Grenier	819 237-9975
Jordan Hawthorne	226 622-1017
Isabelle Houle	819 350-3814
Vincent Kolly	41 794230538
Juliette Leboeuf	33 783148850
Jonathan Lehoux	418 209-6281
Joé Lepage	418 750-2344
Rosalie Lepage	418 631-9426
Gabriel Letarte	581 995-2127
Liberty Lloyd	819 578-7801
Alberto Medina	306 216-5644
William Mercure	450 204-5379
Koralie Naud	418 326-4532
Mélanie Parenteau	438 862-0764
Chelsey Stephens	289 439-8744
Liz Sullivan	226-567-1634
Sheila Sunborg	450 374-0424
Josh Urh	343 548-5870
Geordie Woods	514 813-0771

Contacts | Sales Force

USA

Eddie Bue	715 299-4651
Mike Deaver	608 207-0344
Mike Duckett	715 459-6480
Aaron Eaton	315 857-8303
Ryan Krohlow	920 639-5500
Cole Kruse	563 920-9956
Jason Lloyd	518 231-1731
Jack Lomeo Jr	315 778-7783
Pat Lundy	518 632-5449
Tim Natzke	920 979-0611
Tim Rauen	563 451-0794
Eddie Sekerak	814 664-0511
Nathan Thomas	937 537-0805

CANADA

Dann Brady	519 830-9721
Brian Carscadden	416 990-8018
Nicolas Lalande	514 268-4614
Guy Brouillard	819 678-3880
Jean-Philippe Charest	418 894-7934
Adam Clark	705 879-9726
David Crack	819 352-1670
Tom DeGroot	604 819-2879
Andrew Den Haan	519 239-7847
Jimmy Doan	519 777-9389
Tyler Doiron	418 285-9850
Dave Eastman	905 866-7800
Erica Enright	613 662-6226
Matt Enright	613-227-3827
Mike Flaman	306 540-7840
Matt Forestell	705 768-3460
Dominic Fortier	819 350-5877
Stephane Gendreau	418 725-8189
Rock Hébert	418 860-7733
Adam Hodgins	226 930-0166
Kevin Jacobs	819 817-4216
Yan Jacobs	418 520-9858
Ysabel Jacobs	418 520-2674
Laurent Lambert	819 371-5798
Ethan McMillan	705 653-7445
Jean Michaud	418 860-1577
Matthew Mcouat	450 566-3516
Callum Mckinven	819 437-7552
Joel Phoenix	514 268-4614
Keaton Phoenix	905 904-0844
Christian Ti-Lousse Roberge	819 352-3084
Joe P Russwurm	519 278-5773
Martin Rypma	604 309-8651
Eric Salonen	519 803 3722
Jeff Stephens	905 317-8252
Yvon Sicard	819 244-4503

Kyle Stockdale	705 872 2193
Pierre-Yves Tremblay	418 815-6487
Garry Vanderpost	639 471-1021
John Weaver	519 318-6302
Blair Weeks	902 432-4312

Sale Clerks

France Lemieux	819 795-5213
Kate Lussier	819 350-3398
Vanessa Néron	450 258-2904
Linda Ness	819 352-2073
Marie-Chloé Turcot	438 491-9238

Transporteurs | Truckers

H.S. Knills	519 442-3106 1-877-442-3106
Sean Boys	519 831-5049
Simon Mailloux	418 930-3443
Jeff Abel	819 699-4283

Hébergement | Accommodations

Impéria Hôtel & Suites

Saint-Eustache | 1-888-472-3336

Microtel Lachute

(mentionnez Blondin Sale 26)

Lachute | 579 200-1030

Microtel Boisbriand

Boisbriand | 450 231-7052

Closest Airport 40 minutes

Pierre-Elliott Trudeau - Montréal (Québec)

VENTE BLONDIN ELITE SALE
7 JUILLET 2026 10 A.M.620, rang St-Vincent, Saint-Placide
(Québec) J0V 2B0

HORAIRE

6 juillet | July 6th

18 h | 6 p.m.

Méchoui | BBQ Supper

Défilé des vedettes | Cattle Spotlight

7 juillet | July 7th

10 h | 10 a.m.

VENTE BLONDIN ELITE SALE

Diner offert gratuitement |
Complimentary LunchCamion crème glacée |
Ice Cream Truck



MAIFIELD LAMBDA MONIQUE VG-87 2YR

1st Winter 2-Yr-Old, Res. Intermediate Champion & H.M. Grand Champion ON Spring Discovery 2026
Completes 10 generations VG or EX!

En vente | She sells

MAIFIELD LAMBDA MONIQUE VG-87 2YR

En vente | She sells

01

MAIFIELD LAMBDA MONIQUE

HOCANF14844844 B&W B:02 Jan 2024
VG-87-2YR-CAN
MS:88 (FA:7 RAH:9 RAW:9) F&L:87 DS:86 RP:90
CAN-EBV Jun*26 55%Rel LPI 3188/51%
KG M 865/75% F 36/33% %F 0.20 PRO\$
MR 101 P 38/58% %P 0.03 408
CAN-EBV Jun*26 53%Rel CONF 10/95%
MS 7 F&L 8 DS 7 RP 6

01-10 P176 9067 406 4.5 303 3.3 L
BCA 234 282 244
1 LACT: 5382 240 4.5 171 3.2 KG
Avg BCA: M234 F282(0) P244
HM. GRAND ON SPRING DISCOVERY 2026
RES. INT.CHAMP ON SPRING DISCOVERY 2026
1ST Winter 2 Year old ON SPRING DISCOVERY 2026

Vêlé | Fresh: 6 novembre 2025
Saillie | Bred: 15 juin 2026 x Detective sexée
2 ans hiver | Winter 2-Yr-Old

Consigned By:
FERME BLONDIN Tel: 514-239-5435
BLONDIN SIRES Tel: 519-830-9721

4th-9th Maternal Dam
AITKENBRAE RAIDER MAUDE VG-87-5YR-CAN
KENTVILLE CHARLES MISTY EX2E-CAN 9*
KENTVILLE BROKER MARLY EX4E-CAN 1*
KENTVILLE ENHANCER MAXANNE EX-CAN 2*
KENTVILLE MAXI ROXANNE VG-86-4YR-CAN 4*
ROMANDALE STANDOUT ROXANNE VG-86-4YR-CAN 2*

FARNEAR DELTA-LAMBDA-ET PB

HO840M3125993715 B&W *POF*A1A2*MWF*CDF*CV
CAN-GEBV Apr*26 99%Rel GLPI 3658/99%
KG M 865/75% F 36/33% %F 0.01 PRO\$
MR 101 P 38/58% %P 0.06 1725
CAN-GEBV Apr*26 99%Rel CONF 12/98%
MS 8 F&L 11 DS 6 RP 7
Progeny Data: 11288 Daus: 91.00% GP+
543EX 4893VG 4929GP 907G 16F
11170 DAUS ME AVG: 13758 566 4.1 456 3.3
AVG BCA: M260 F290 P276

MR MOGUL DELTA 1427-ET PB

HOUSAM72128216 B&W *A1A2*MWF*CDF*CVF*RDF*
CAN-GEBV Apr*26 99%Rel GLPI 3060/99%
KG M 469 F 29 %F 0.09 P 14 %P-0.01
CAN-GEBV Apr*26 99%Rel CONF 1

EDG LORETTE UNO 2198-ET

HOUSAF72437745 ET B:25 Apr 2013
EX-91-5YR-USA
04-02 305 13821 562 4.1 489 3.5
330 14361 585 4.1 512 3.6
3 LACT: 39735 1518 3.8 1431 3.6 KG

MOUNTFIELD SSI DCY MOGUL-ET PB

HO840M3006972816 B&W *POF*A1A2*MWF*CDF*CV
EX-93-7YR-USA EXTRA 15
MISS OCD ROBST DELICIOUS-ET PB
HO840F3006989479 B&W ET B:28 Jan 2011
VG-87-3YR-USA

AMIGHETTI NUMERO UNO ET PB

HOITAM17990915143 B&W *POF*A1A2*CVF*RDF*B
EX-90-3YR-HUN ST 15

VELTHUIS SNOWMAN LORRETTE-ETS PB

HOCANF11294716 B&W ETM B:19 Apr 2011
VG-86-3YR-USA

DE-SU 521 BOOKEM-ET PB

HOUSAM66636657 B&W *POF*A2A2*CVF*RDF*BYF*
EX-90-8YR-USA
VAL-BISSON SHOTTLE IMELDA PB
HOCANF106173432 B&W *CVF*BYF*BLF*DPF ET
EX-91-6YR-CAN EX-94-7 YR-USA 11*(7/49)

GOLDEN-OAKS ST ALEXANDER-ET PB

HOUSAM61133837 B&W *A2A2*CVF*RDF*BYF*BLF*
EX-94-8YR-USA ST 12

HONEYFIELD ROY MONA PB

HOCANF7737345 B&W B:01 Dec 2007
VG-85-3YR-CAN
02-03 305 8682 373 4.3 292 3.4
319 8972 389 4.3 304 3.4
BCA 214 249 226
4 LACT: 34701 1520 4.4 1183 3.4 KG
Avg BCA: M183(-27) F214(3) P195(-18)
Progeny Data: OEX 1VG OGP 0 G 0 F
1 DAUS ME AVG: 11009 447 4.1 321 2.9
AVG BCA: M208 F229 P 194

MAIFIELD DOORMAN MONICA PB

HOCANF13534723 B&W B:18 Jan 2020
EX-90-2E-CAN
MS:91 (FA:8 RAH:7 RAW:8) F&L:90 DS:90 RP:85
CAN-GEBV Jun*26 85%Rel GLPI 2446/82%
KG M-973/5% F-18/14% %F 0.19 PRO\$
MR 99 P-39/1% %P-0.05 -1136
CAN-GEBV Jun*26 83%Rel CONF 4/59%
MS 2 F&L 3 DS 6 RP 2
01-10 291 8594 388 4.5 261 3.0
BCA 220 269 209
02-10 305 10594 552 5.2 316 3.0 L
BCA 231 327 216
03-11 305 14025 621 4.4 442 3.2 L
328 14737 656 4.5 466 3.2
BCA 282 339 282
05-02 305 11137 456 4.1 336 3.0 L
BCA 218 243 210
4 LACT: 47284 2166 4.6 1459 3.1 KG
Avg BCA: M238(-3) F295(33) P229(-17)
Progeny Data: OEX 1VG 1GP OG 0F
2 DAUS ME AVG: 8892 385 4.3 294 3.3
AVG BCA: M168 F197 P178

VAL-BISSON DOORMAN PB

HOCANM107281711 B&W *POF*A2A2*CDF*CVF*RDF*
EX-90-5YR-CAN ST 16
CAN-GEBV Apr*26 99%Rel GLPI 2732/99%
KG M-762 F-6 %F 0.21 P 0 %P 0.19
CAN-GEBV Apr*26 99%Rel CONF 6

HONEYFIELD ALEXANDER MORGAN PB

HOCANF10997466 B&W B:28 Apr 2011
VG-87-4YR-CAN
02-00 305 8043 321 4.0 240 3.0
BCA 212 228 198
03-06 303 9812 407 4.1 281 2.9
BCA 201 223 180
04-06 305 10987 460 4.2 339 3.1
365 12714 535 4.2 399 3.1
BCA 211 236 205
05-08 271 9374 436 4.7 269 2.9
BCA 174 220 161
6 LACT: 58323 2551 4.4 1725 3.0 KG
Avg BCA: M181(-41) F212(-20) P169(-54)
Progeny Data: 1EX OVG OGP OG 0F
1 DAUS ME AVG: 12915 607 4.7 389 3.0
AVG BCA: M244 F311 P235

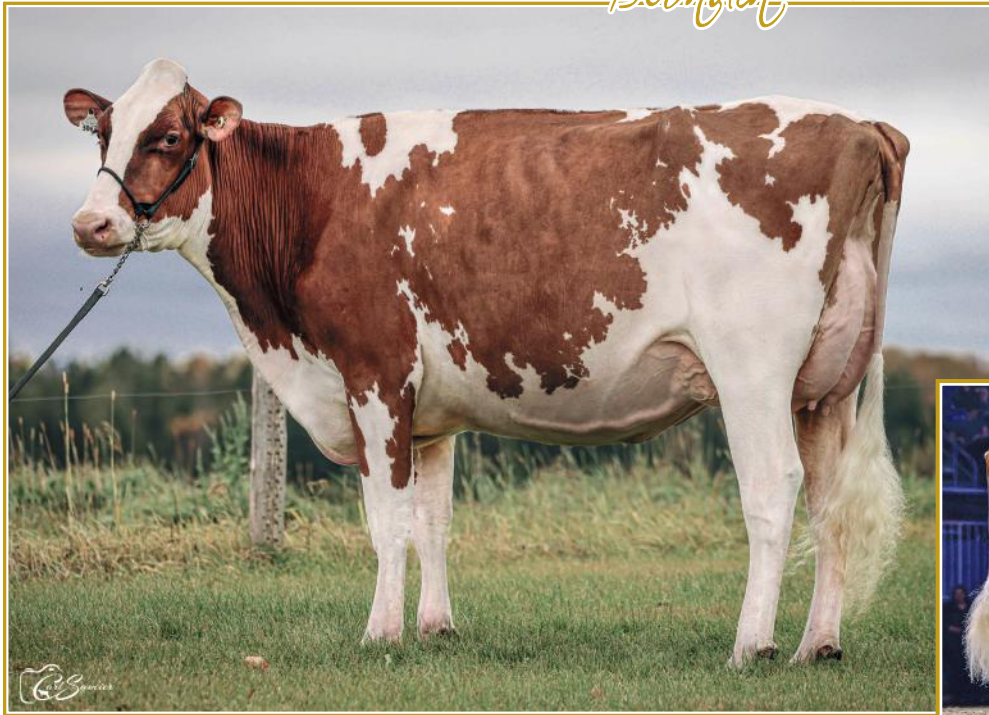

MAPLES ALTD MISHA RED VG-86 (MS:87)

Altitude-Red daughter to the famous MAPLE!
En vente | She sells

BLONDIN RD UNSTOPABULL MAPLE EX-94

Supreme Champion *Reflex* 2022
Grand Champion R&W & Grand Champion B&W *Reflex* 2022
All-Canadian 2020-2021-2022
All-Canadian R&W 2021-2022
Mère | Dam

02

MAPLES ALTD MISHA-RED-ET

HO840F3268433063 R&W ET B:28 Dec 2022
"CDF"BLF"DPF
VG-86-3YR-CAN
MS:87 (FA:9 RAH:6 RAW:7) F&L:85 DS:86 RP:86
CAN-GEV Jun*26 85%Rel GLPI 2806/81%
KG M 6/39% F-25/10% %F-0.22 PRO\$
MR 100 P-11/16% %P-0.09 -83
CAN-GEV Jun*26 82%Rel CONF 10/95%
MS 9 F&L 7 DS 0 RP 7

02-03	305	10504	396 3.8	337 3.2	L
	329	11250	429 3.8	365 3.2	
	BCA	262	268	265	
1	LACT:	11250	429 3.8	365 3.2	KG
		Avg BCA: M262(1) F268(-16) P265(-10)			

Vêlé | Fresh: 11 juin 2026
3 ans Senior | R&W Senior 3-Yr-Old

Consigned By:
MB LUCKYLADY FARM
JM VALLEY HOLSTEIN
Tel: 418-629-3042

4th-7th Maternal Dam
LOCHDALE REDMAN MELISSA GP-84-2YR-CAN 3*
LOCHDALE LEE MACEY VG-85-5YR-CAN
MARVANS RAIDER LACEY EX6E-CAN
MARVANS TAB STACY EX2E-CAN 9*

FARNEAR ALTITUDE-RED-ET PB

HO840M3128013348 R&W *A1A2*MWF"CDF"CVF"BY
CAN-GEV Apr*26 99%Rel GLPI 2734/96%
KG M-647/9% F-26/4% %F-0.01 PRO\$
MR 100 P-17/6% %P 0.04 -185
CAN-GEV Apr*26 98%Rel CONF 9/95%
MS 10 F&L 6 DS -4 RP 6
Progeny Data: 922 Daus: 94.00% GP+
56EX 399VG 419GP 48G 0F
971 DAUS ME AVG: 12501 511 4.1 412 3.3
AVG BCA: M236 F262 P249

MR LR EDG ARVIS 18196-ET PB
HO840M3125201960 B&W *A1A1*RDC"CDF"CVF"BY
CAN-GEV Apr*26 96%Rel GMLPI 2870/93%
KG M-876 F-6 %F 0.24 P-10 %P 0.16
GMACE Apr*26 94%Rel CONF 5

MS FARNEARTBR ARIA ADLER-ET PB
HOUSAF72437575 B&W *RDC B:02 Mar 2013
EX-96-8YR-USA

S-S-I MOGUL DEFENDER-ET PB
HO840M3009554569 B&W *POF*A1A1*CVF"RDF"BY

MS APPLES UNO ARMANA-ET PB
HOUSAF72227621 B&W *RDC"CVF"BLF"DPF ET
EX-94-2 E-USA 3*(0/15)

DE-SU BKM MCCUTCHEM 1174-ET PB
HOUSAM69990138 B&W *POF*A1A2"CDF"CVF"RDF"
EX-93-4YR-USA ST'15

MS APPLES ARIA-ET PB
HOUSAF69822241 B&W *RDC"CVF B:02 Dec 2010
EX-92-4YR-USA

BLONDIN RD UNSTOPABULL MAPLE PB

HOCANF13273809 R&W B:01 Sep 2018
VG-88-2YR-CAN EX-94-4YR-USA
MS:88 (FA:9 RAH:9 RAW:7) F&L:87 DS:89 RP:87
CAN-EBV Apr*26 67%Rel LPI 2782/59%
KG M-132/32% F-37/5% %F-0.28 PRO\$
MR 99 P-36/2% %P-0.24 -288
CAN-EBV Apr*26 62%Rel CONF 11/97%
MS 10 F&L 8 DS 3 RP 4
01-09 305 10645 408 3.8 306 2.9
343 11963 458 3.8 346 2.9
BCA 294 304 266
1 LACT: 11963 458 3.8 346 2.9 KG
Avg BCA: M294(50) F304(22) P266(21)
ALL-CANADIAN Senior 3 Year 2022
ALL-CANADIAN SR.2-YR 2021
GRAND National Holstein Show 2022
GRAND National R&W Show 2022
RES. GRAND National R&W Show 2021
2ND Grand Champion R&W Fall Invitational
Show 2020
Progeny Data: 0EX 4VG 0GP 0G 0F
4 DAUS ME AVG: 14503 554 3.8 442 3.0
AVG BCA: M274 F284 P267

RIVERDOWN UNSTOPABULL PB
HOCANM11801450 R&W *A1A1"CDF"CVF"BYF"BLF"
CAN-GEV Apr*26 99%Rel GLPI 2605/97%
KG M-774 F-57 %F-0.23 P-43 %P-0.13
CAN-GEV Apr*26 99%Rel CONF 5

KAWARTHA ARMANI MEMORY PB
HOCANF12232587 R&W *A1A2"AB"VRF"CDF"BLF"D
EX-92-5YR-CAN 1*(4/3)

02-02	305	10181	411 4.0	330 3.2	
	BCA	261	283	264	
05-03	305	13336	597 4.5	425 3.2	
	BCA	15246	688 4.5	498 3.3	
	BCA	267	323	269	
3	LACT:	43531	1942 4.5	1487 3.4	KG
		Avg BCA: M259(17) F296(34) P263(21)			

3RD Junior 3 Year ROYAL R&W 2018
3RD JR.2-YR ROYAL 2017
3RD JR.2-YR ROYAL R&W 2017
2ND JR.2-YR ONTARIO SUMMER 2017
Progeny Data: 1EX 10VG 0GP 0G 0F
12 DAUS ME AVG: 13550 539 4.0 422 3.1
AVG BCA: M256 F276 P255

DYMENTHOL MR APPLES AVALANCHE PB

HOCANM11957107 B&W *RDC"CVC"BYF"BLF"DPF MB
RES. ALL-CANADIAN R&W Junior 3 Year 2013
CHERRY CREST THATS NEAT PB
HOCANF11432171 B&W *RDC B:03 Dec 2012
EX-91-3 E-CAN 11*(7/50)

MR APPLES ARMANI-ET PB
HOUSAM68571374 B&W *POF*A1A1*RDC"CDC"CVF"
EX-90-4YR-USA ST'16

LOCHDALE SHAQUILLE MISSY PB
HOCANF11102302 R&W B:25 Jun 2010
EX-93-2E-USA

02-01	305	9932	359 3.6	302 3.0	
	338	10848	395 3.6	334 3.1	
	BCA	257	248	242	
4	LACT:	55407	2134 3.9	1679 3.0	KG
		Avg BCA: M242(12) F234(-9) P227(-5)			

RES. ALL-CANADIAN R&W Junior 3 Year 2013
HM. ALL-ONTARIO Junior 3 Year 2013
INT. INT.CHAMP ROYAL R&W 2013
1ST Junior 3 Year ROYAL R&W 2013
3RD JR.2-YR ROYAL R&W 2012
3RD JR.2-YR LINDSAY EX. 2012
Progeny Data: 1EX 0VG 0GP 0 G 0 F
1 DAUS ME AVG: 13444 550 4.1 430 3.2
AVG BCA: M254 F282 P 260



**DREWHOLME LAMBDA
LEISURE P EX-92 6* (MS:95)**

2nd Summer 2-Yr-Old National
Holstein Show 2021
Dam of LEYTON P & LOGIC @
Blondin Sires
2^e mère | 2nd Dam

DREWHOLME LOGIC BE STILL P VG-86 2YR

The ONLY cow in the breed at +3986 GLPI and +16 Conf
#9 GLPI Cow in Canada at +3986 GLPI! • #5 GLPI Polled Cow in Canada! • Sons headed AI!
En vente | She sells

03

VENDUE ABSENTE AVEC UN CHOIX DE 15 EMBRYONS | SELLS IN ABSENTEE WITH A PACKAGE WITH 15 EMBRYOS!
BUYER WILL CHOOSE 15 EMBRYOS FROM 4 CONV. X TACTICAL-P (SEX.) | 10 IVF X HAS IT ALL (SEX.)
RESULTS OF 2 IVF SESSIONS X RIGHT STUFF-PP AND DETECTIVE (DONE BEFORE SALE)

DREWHOLME LOGIC BE STILL P

HOCANF14824471 B&W ET B:20 Dec 2023
*POC*A1A1
*BB*VRF*MWF*CDF*CVF*VDF*BYF*BLF*DPF*CNF
VG-86-2YR-CAN
MS:86 (FA:9 RAH:7 RAW:7) F&L:86 DS:87 RP:86
CAN-GEV Jun*26 85%Rel GLPI 3986/81%
KG M 82/43% F 125/99% %F 1.04 PRO\$
MR 102 P 53/95% %P 0.39 2484
CAN-GEV Jun*26 82%Rel CONF 16/99%
MS 9 F&L 14 DS 9 RP 12

Consigned By:
DREWHOLME HOLSTEINS
Tel: 519-505-1095 Fax: 519-291-4428

POLLED!
Vêlé | Fresh: 19 novembre 2025
Saillie | Bred: 24 avril 2026 x Has It All (sexée)

+3986 GLPI
+125kg Fat with +1.04%F
+53kg Protein with +0.39%P
+106 Methane Efficiency
+105 Feed Efficiency
+103 Herd Life

+16 Conformation
+14 Feet & Legs
+10 Fore Attachment
+4 Chest Width
Only 2T Stature
Low Rump Angle

DREWHOLME LOGIC PP PB

HOCANM14213339 B&W *POS*A1A2*BB*VRF*MWF*C
CAN-GPA Apr*26 86%Rel GPA LPI 3690/84%
KG M 77/39% F 94/88% %F 0.77 PRO\$
MR 102 P 39/60% %P 0.29 2088
CAN-GPA Apr*26 84%Rel CONF 13/99%
MS 9 F&L 10 DS 6 RP 12
Progeny Data: 71 Daus: 88.00% GP+
0EX 22VG 41GP 8G 0F

VOGUE A2P2-PP PB

HOCANM13446574 B&W *POS*A2A2*AB*MWF*CDF*C
EX-97-5YR-CAN
CAN-GEV Apr*26 99%Rel GLPI 3544/97%
KG M 5 F 103 %F 0.86 P 27 %P 0.21
CAN-GEV Apr*26 99%Rel CONF 15
DREWHOLME LAMBDA LEISURE P PB
HOCANF13380365 B&W *POR*A1A1*CDF*CVF*BYF*
EX-92-5YR-CAN 6*(0/31)
05-03 305 13293 681 5.1 483 3.6 L
365 14892 758 5.1 550 3.7
BCA 245 341 286
3 LACT: 45875 2185 4.8 1703 3.7 KG

4th-17th Maternal Dam
DREWHOLME SUPERSHOT LEISURE EX-925E-CAN 5*
DREWHOLME MCCUTCHEN LEMON VG-85-3YR-CAN 4*
DREWHOLME WINDBROOK LEMONADE VG-87-5YR-CAN
DREWHOLME GOLDWYN LENA VG-85-2YR-CAN
WEDGWOOD LENA GIBSON EX-90-6YR-CAN 10*
IDEE LUSTRE EX-95-3E-USA 10*
RAVENSHELL LYDIA EX-92-3YR-USA 19*
SPRING FARM MISS LYNNIE ET VG-85-3YR-CAN
SPRING FARM MISS CONNIE VG-88-3YR-CAN 2*
SPRING FARM MISS CITATION VG-87-4YR-CAN 3*
SPRING FARM MISS PATHFINDER EX-CAN 8*
SPRING FARM FOND PATHFINDER VG-CAN 5*
EVEERMOT PATHFINDER ORMSBY VG-CAN 3*
EVEERMOT PABST ORMSBY VG-CAN 3*

DREWHOLME CONWAY SPARE TIME P PB

HOCANF14403321 B&W *POR*A1A2*BB*VRF*CDF*C
VG-85-2YR-CAN
MS:85 (FA:9 RAH:7 RAW:8) F&L:83 DS:87 RP:88
CAN-GEV Jun*26 86%Rel GLPI 3678/83%
KG M 944/84% F 87/97% %F 0.40 PRO\$
MR 99 P 65/98% %P 0.25 2157
CAN-GEV Jun*26 83%Rel CONF 10/95%
MS 5 F&L 8 DS 10 RP 7
02-04 305 15379 713 4.6 540 3.5 L
365 18328 851 4.6 650 3.6
BCA 386 479 422
1 LACT: 24682 1167 4.7 897 3.6 KG
Avg BCA: M386(59) F479(71) P422(79)
1 Superior Lactations
Progeny Data: 0EX 3VG 5GP 0G 0F
5 DAUS ME AVG: 16408 886 5.4 572 3.5
AVG BCA: M310 F454 P346

SANDY-VALLEY R CONWAY-ET PB

HO840M3148929379 B&W *POF*A2A2*MWF*CDF*CV
CAN-GEV Apr*26 99%Rel GLPI 3468/97%
KG M-139 F 107 %F 0.94 P 52 %P 0.45
CAN-GEV Apr*26 99%Rel CONF 5
DREWHOLME LAMBDA LEISURE P PB
HOCANF13380365 B&W *POR*A1A1*CDF*CVF*BYF*
EX-92-5YR-CAN 6*(0/31)
01-11 305 9202 467 5.1 332 3.6 L
BCA 245 331 274
03-08 305 12608 499 4.0 448 3.6 L
BCA 268 288 299
05-03 305 13293 681 5.1 483 3.6 L
365 14892 758 5.1 550 3.7
BCA 245 341 286
3 LACT: 45875 2185 4.8 1703 3.7 KG
Avg BCA: M253(22) F320(59) P286(43)
1 Superior Lactations
RES. ALL-ONTARIO JR.2-YR 2021
2ND Summer 2 Year old National Holstein Show
2021
Progeny Data: 0EX 10VG 1GP 0G 0F
11 DAUS ME AVG: 14979 683 4.6 523 3.5
AVG BCA: M283 F350 P316

S-S-I PR RENEGADE-ET PB
HO840M3142352961 B&W *POF*A1A2*MWF*CDF*CV
SANDY-VALLEY COTTON-ET
HO840F3134692004 B&W ET B:11 Jun 2017
GP-82-2YR-USA

FARNEAR DELTA-LAMBDA-ET PB
HO840M3125993715 B&W *POF*A1A2*MWF*CDF*CV
DREWHOLME ZIPIT LEISURE P PB
HOCANF12876573 B&W *POR*A1A2*CDF*CVF*BYF*
EX-90-4 YR-CAN 3*(13/3)
04-02 305 15656 696 4.5 528 3.4 L
365 18539 839 4.5 645 3.5
BCA 303 364 324
3 LACT: 45649 1912 4.2 1617 3.5 KG
Avg BCA: M296(14) F323(5) P321(25)
Progeny Data: 1EX 2VG 2GP 1 G 0 F
6 DAUS ME AVG: 15614 648 4.2 528 3.4
AVG BCA: M295 F332 P 319

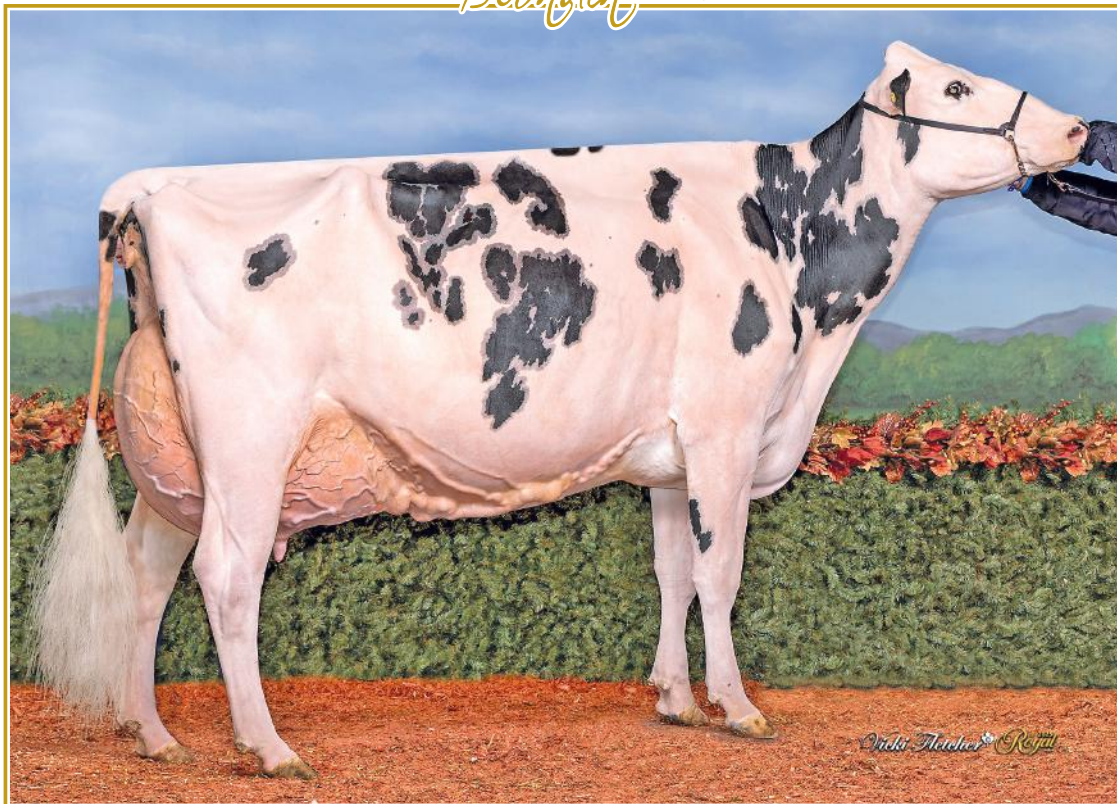

LO-PINE-VA LADY CRUSH EX-96 2E

Grand Champion Northeast Spring Nat'l Show 2026
 1st 5-Yr-Old & Res. Grand Champion *Reifel* 2024
 1st 5-Yr-Old WDE 2024 • 2nd Mature Cow *Reifel* 2025
 Mère | Dam

04

CHOIX SUR 3 GÉNISSES À NAÎTRE EN DÉC. 2026 | CHOICE OF 3 FEMALE TO BE BORN IN DECEMBER 2026

CAN-PA Apr*26 PA LPI 2906
 KG M 228 F-30 %F-0.35
 MR 102 P-3 %P-0.09
 CAN-PA Apr*26 CONF 10
 MS 9 F&L 7 DS 6 RP 4

Consigned By:
 BUTLERVIEW FARM
 Tel: 271-341-2437

4th-6th Maternal Dam
 LO-PINE DUNDEE LENICE NC
 LO-PINE TOMMY LANNA EX-92-USA
 LO-PINE SKYBUCK LORI EX-92-USA

BLONDIN DETECTIVE PB

HOCANM120781841 B&W *A2A2*MWF*CDF*CVF*BYF
 CAN-GEBV Apr*26 96%Rel GLPI 3367/92%
 KG M 1025/81% F 2/12% %F-0.31 PRO\$
 MR 99 P 25/38% %P-0.08 640
 CAN-GEBV Apr*26 94%Rel CONF 15/99%
 MS 10 F&L 15 DS 10 RP 5
 Progeny Data: 299 Daus: 91.00% GP+
 0EX 105VG 170GP 24G 0F
 254 DAUS ME AVG: 13943 565 4.1 454 3.3
 AVG BCA: M263 F289 P274

LO-PINE-VA LADY CRUSH

H0840F3201600204 B&W *CDF*BLF*DPF
 EX-96 2E USA
 GMACE Apr*26 85%Rel GMLPI 2444/81%
 KG M-569/14% F-62/1% %F-0.35 PRO\$
 MR 104 P-30/4% %P-0.10 -848
 GMACE Apr*26 82%Rel CONF 5/68%
 MS 7 F&L -1 DS 2 RP 2

5-05 2X 244 37,290 3.3 1236 2.9 1076 LBS
 Res. All-American Aged Cow 2025
 Res. All-Canadian Mature Cow 2025
 All-American 5-Year-Old 2024
 All-Canadian 5-Year-Old 2024
 1st 5-Year-Old International Show 2024
 1st 5-Yr-Old Royal Winter Fair 2024
 Nom. All-American Senior 3-Year-Old 2002
 Nom. All-Canadian Senior 3-Year-Old 2002

STANTONS ALLIGATOR-ET PB

H0840M3128769279 B&W *A1A2*MWF*CVF*BYF*BL
 VG-85-4YR-CAN
 CAN-GEBV Apr*26 99%Rel GLPI 3270/99%
 KG M 643 F 22 %F-0.03 P 16 %P-0.04
 CAN-GEBV Apr*26 99%Rel CONF 11

MS BLONDIN CRSHBLL DEENA-ET PB

H0840F3210276404 B&W *A1A2*CDF*CVF*BYF*BL
 VG-86-2YR-CAN
 02-04 274 8085 368 4.6 275 3.4 L
 1 BCA 195 240 210
 1 LACT: 8085 368 4.6 275 3.4 KG

MAVERICK-I CRUSH PB

HOCANM12042760 B&W *A1A2*MWF*CDF*CVF*BYF*
 CAN-GEBV Apr*26 99%Rel GLPI 2863/97%
 KG M-992 F-68 %F-0.24 P-24 %P 0.09
 CAN-GEBV Apr*26 97%Rel CONF 10

LO-PINE-VA AFTERSHCK LILAC PB

HOUSAF72930534 B&W *RDF*BLF*DPF
 EX-91 2E USA
 5-03 2X 305 16,570 3.9 643 3.2 527 LBS
 2-09 2X 305 14,870 4.1% 603 3.5 523 LBS
 4-01 2X 305 14,150 3.9 548 3.3 467 LBS

MORNINGVIEW MCC KINGBOY-ET PB

HOUSAM72044077 B&W *POF*A2A2*MWF*CDF*CVF*
 EX-92-4YR-USA ST'17

STANTONS MCCUTCHEN 1174 AGREE PB

HOCANF11696367 B&W ET B:13 Feb 2013
 VG-88-4YR-CAN 17*(4/81)

OH-RIVER-SYC CRUSHABULL-ET PB

H0840M3135145001 B&W *POF*A1A2*MWF*CDF*CV
 EX-92-4YR-CAN

KINGS-RANSOM HOT DEBBIE-ET PB

H0840F3142039845 B&W *POF*CDF*RDF*BLF*DPF
 VG-85-2YR-CAN 3*(0/17)

VAL-BISSON DOORMAN PB

HOCANM107281711 B&W *POF*A2A2*CDF*CVF*RDF
 EX-90-5YR-CAN ST'16

EDG CLAIRE CLING-ET PB

HOUSAF71494758 B&W ET B:26 May 2012
 VG-85-2YR-CAN 14*(6/64)

MS ATLEES SHT AFTERSHOCK-ET PB

HOUSAM65249839 B&W *A1A1*MWF*CDF*CVF*BYF*
 EX-92-7YR-USA ST'12

EL-WOOLF BOLTON LILAC

HOUSAF69676109 B&W B:22 Jul 2010
 VG-86-USA
 3-00 3X 305 33,440 3.3 1096 3.3 1090 LBS

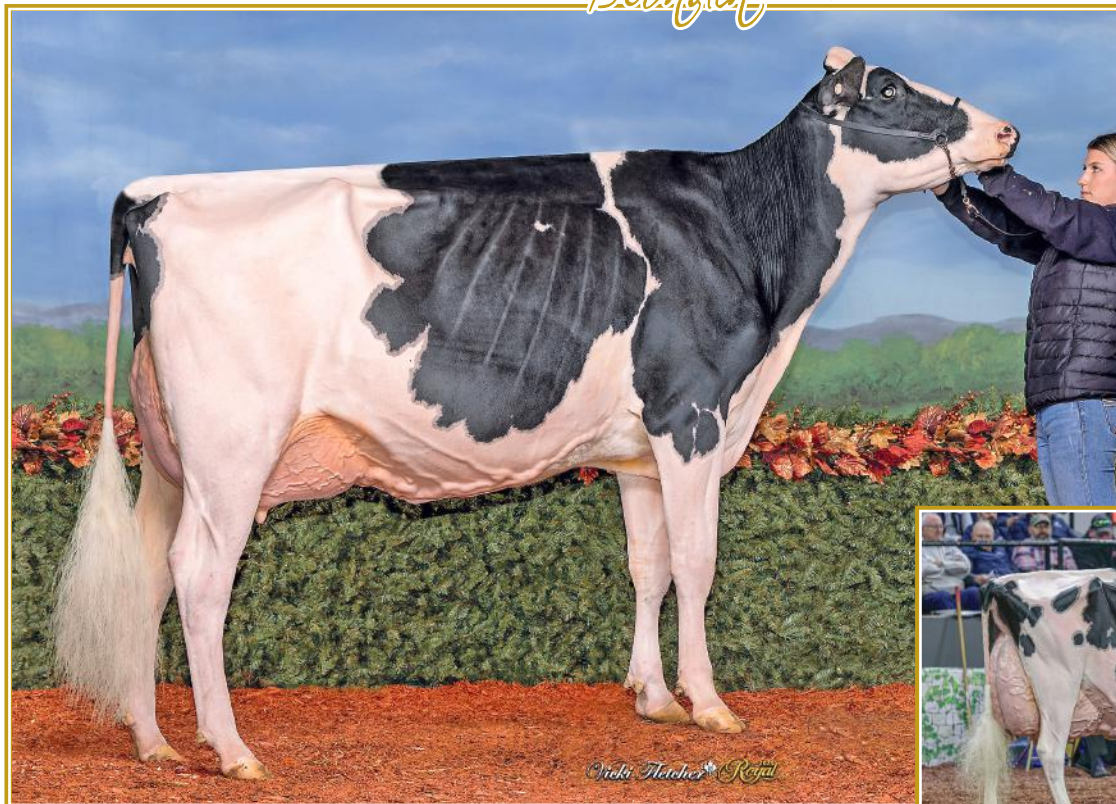

MISS GOLDWYN FANTASY VG-89

1st Fall 2-Yr-Old *Regal* 2025
1st Fall 2-Yr-Old Midwest Spring Nat.'1 Holstein Show 2025

Mère | Dam



OAKFIELD SOLOM FOOTLOOSE EX-97 2E

All-American 2021-2022-2024
Grand Champion WDE 2022-2024
Res. Grand Champion WDE 2021-2023
2^e mère | 2nd Dam

05

CHOIX SUR 3 GÉNISSES À NAÎTRE DÉC. 2026 | CHOICE OF 3 FEMALE TO BE BORN IN DECEMBER 2026

CAN-PA Apr*26 PA LPI 2982
KG M 27 F 19 %F 0.16
MR 101 P 3 %P 0.02
CAN-PA Apr*26 CONF 11
MS 9 F&L 2 DS 9 RP 7

Consigned By:
BUTLERVIEW FARM
Tel: 271-341-2437
MARK WELK

4th-9th Maternal Dam
HARVUE ROY FROSTY EX-97-USA
HARVUE SAM HEIDI EX-93-USA
HARVUE SKYBUCK HARMONY VG-88-USA
HARVUE MELVIN HALLIE VG-86-USA
HARVUE BELL HARRISON VG-86-USA
HARVUE LIBIDO HARRISON VG-87-USA

HAMMING SALUTE PB
HOCANM14344784 B&W *A2A2*MWF*CDF*CVF*RDF*
CAN-GPA Apr*26 86%Rel GPA LPI 3216/83%
KG M 378/54% F 44/41% %F 0.26 PRO\$
MR 102 P 17/28% %P 0.05 808
CAN-GPA Apr*26 83%Rel CONF 13/99%
MS 11 F&L 3 DS 9 RP 11
Progeny Data: 67 Daus: 95.00% GP+
0EX 30VG 34GP 3G 0F

MYSTIQUE AVENGER PB
HOCANM120213097 B&W *A1A2*MWF*CDF*CVF*BYF
CAN-GEVU Apr*26 99%Rel GLPI 3065/96%
KG M 742 F 48 %F 0.16 P 10 %P-0.11
CAN-GEVU Apr*26 98%Rel CONF 8

HAMMING CHIEF SHADE PB
HOCANF13342661 B&W B:08 Dec 2018
EX-93-2E-CAN
05-05 305 18713 822 4.4 619 3.3 L
365 22327 967 4.3 745 3.3
BCA 374 444 392
3 LACT: 61989 2766 4.5 2222 3.6 KG

SIEMERS ROZUME-ET PB
HO840M3144883244 B&W *POF*CDF*CVF*RDF*BLF
MYSTIQUE LAMBDA ANIS PB
HOCANF110896998 B&W *A2A2*MWF ETM
EX-93-2E-CAN 9*(0/45)

STANTONS CHIEF-ET PB
HO840M3129015989 B&W *A2A2*MWF*CDF*CVF*BY
HAMMINGVIEW DOORMAN SUNSHINE PB
HOCANF12598941 B&W ET B:01 Dec 2016
EX-93-2E-CAN 2*(10/0)

MISS GOLDWYN FANTASY-ET
HO840F3260843000 B&W *CDC*CVF*RDF*BLF*DPF
VG-89-USA
CAN-PA Apr*26 PA LPI 2494
KG M-733 F-22 %F 0.08
MR 99 P-29 %P-0.04
CAN-PA Apr*26 CONF 5
MS 4 F&L 1 DS 7 RP 2
All-Canadian Fall 2-Year-Old 2025
Res. All-American Fall 2-Year-Old 2025
1st Fall 2-Year-Old Royal Winter Fair 2025
1st Fall 2-Year-Old WI Championship Show 2025
1st Fall 2-Year-Old Midwest Nat.'1 Spring Show 2025
2nd Fall 2-Yr-Old International Show 2025

BRAEDALE GOLDWYN PB
HOCANM10705608 B&W *A1A2*CDC*CVF*BYF*BLF
GP-84-8YR-CAN GM'12 EXTRA'05
CAN-GEVU Apr*26 99%Rel GLPI 2638/99%
KG M-933 F-18 %F 0.18 P-25 %P 0.06
CAN-GEVU Apr*26 99%Rel CONF 2

OAKFIELD SOLOM FOOTLOOSE-ET
HO840F3134444862 B&W *CDF*RDF*BLF*DPF ET
EX-97-2E-USA
Progeny Data: 0EX 1VG 0GP 0G 0F
2 DAUS ME AVG: 11221 539 4.8 370 3.3
AVG BCA: M212 F276 P224
All-American Lifetime Production Cow 2024
Grand Champion International Holstein Show 2022-2024
All-American 5-Year-Old 2022
Supreme Champion World Dairy Expo 2022

SHOREMAR JAMES PB
HOCANM5902195 B&W *A1A1*CVF*BLF
GP-81-2YR-CAN EXTRA'98
BRAEDALE BALER TWINE PB
HOCANF6860888 B&W *BLF ETM B:08 Nov 1997
VG-86-2YR-CAN 34*(27/146)

WALNUTLAWN SOLOMON PB
HOCANM11775998 B&W *POF*A2A2*MWF*CVF*RDF*
DUCKETT-SA BRAXTN FRISCO-ET
HOUSAF70929541 B&W ET B:09 Sep 2011
EX-94-USA
Progeny Data: 1EX 3VG 0GP 0G 0F
2 DAUS ME AVG: 15773 595 3.8 481 3.1
AVG BCA: M298 F305 P291



EIXDALE PWRUP ALONGSIDE EX-94

All-Canadian & All-American 2025
1st 4-Yr-Old & Res. Grand Champion *Royal* 2025
2^e mère | 2nd Dam

06

BLONDIN LOVER POWERLESS

HOCANF122190913 B&W B:02 Sep 2025
*POF*A2A2*AA*RDF
CAN-GPA Jun*26 80%Rel GPA LPI 3106/77%
KG M 466/64% F 7/35% %F-0.11 PRO\$
MR 94 P-7/21% %P-0.19 -158
CAN-GPA Jun*26 77%Rel CONF 13/99%
MS 8 F&L 12 DS 11 RP 6

Génisse automne | Fall Calf

Consigned By:
FERME BLONDIN
Tel: 514-239-5435
BLONDIN SIRES
Tel: 519-830-9721
4th-7th Maternal Dam
CORRCROFT ATTICUS PASSION VG-87-5YR-CAN 3*
HILL VIEW MASON PENELOPE EX-906 E-CAN 9*
HILL VIEW LINCOLN PIXIE EX3 E-CAN 3*
HILL VIEW JETHRO PAMMY EX3 E-CAN 2*

PROGENESIS LOVER PB

HOCANM14259770 B&W *A2A2*AA*VRF*MWF*CDF*CV
CAN-GPA Apr*26 85%Rel GPA LPI 3404/82%
KG M 620/65% F 46/42% %F-0.17 PRO\$
MR 99 P 19/30% %P-0.02 1018
CAN-GPA Apr*26 82%Rel CONF 11/97%
MS 6 F&L 10 DS 9 RP 6

MB-LUCKYLADY BULLSEYE-ET PB

HO840M3234629819 B&W *POF*A2A2*MWF*CDF*CV
VG-86-1YR-CAN
CAN-GEBV Apr*26 98%Rel GLPI 2907/95%
KG M 197 F 17 %F-0.07 P 2 %P-0.04
CAN-GEBV Apr*26 97%Rel CONF 8

FARNEAR DELTA-LAMBDA-ET PB

HO840M3125993715 B&W *POF*A1A2*MWF*CDF*CV
LADYROSE CAUGHT YOUR EYE-ET PB
HO840F3130101491 B&W *CDF*RDF*BLF*DPF
EX-95-5 YR-USA 2*(0/11)

PROGENESIS HIGHJUMP LEADER PB

HOCANF13996483 B&W *A2A2 ET B:07 Jan 2021
EX-93-4YR-CAN 4*(0/21)
03-04 305 15205 718 4.7 582 3.8 L
365 17599 852 4.8 682 3.9
BCA 334 427 399
3 LACT: 46898 2249 4.8 1817 3.9 KG

AOT HIGHJUMP-ET PB

HO840M3202768334 B&W *POF*A2A2*CVF*RDF*BY
PEAK ROBERT LAINEY PB
HOCANF13353955 B&W *A2A2 ET B:12 Jun 2019
GP-80-2YR-CAN

BLONDIN DETECTIVE POWWOW PB

HOCANF121477859 B&W *A2A2*AA ET
VG-87-2YR-CAN
MS:88 (FA:9 RAH:7 RAW:7) F&L:86 DS:87 RP:91
CAN-GEBV Apr*26 83%Rel GLPI 3097/80%
KG M-116/33% F-5/24% %F-0.01 PRO\$
MR 95 P-13/14% %P-0.08 -199
CAN-GEBV Apr*26 80%Rel CONF 16/99%
MS 11 F&L 12 DS 10 RP 9
01-10 149 3655 168 4.6 123 3.4 L
1 LACT: 3655 168 4.6 123 3.4 KG

BLONDIN DETECTIVE PB

HOCANM120781841 B&W *A2A2*MWF*CDF*CVF*BYF
CAN-GEBV Apr*26 96%Rel GLPI 3367/92%
KG M 1025 F 2 %F-0.31 P 25 %P-0.08
CAN-GEBV Apr*26 94%Rel CONF 15

STANTONS ALLIGATOR-ET PB

HO840M3128769279 B&W *A1A2*MWF*CVF*BYF*BL
VG-85-4YR-CAN
MS BLONDIN CRSHBL DEENA-ET PB
HO840F3210276404 B&W *A1A2*CDF*CVF*BYF*BL
VG-86-2YR-CAN

EIXDALE PWRUP ALONGSIDE PB

HOCANF13654038 B&W B:16 Oct 2020
VG-88-2YR-CAN EX-94-4YR-USA
01-10 305 7947 370 4.7 265 3.3 L
365 9444 445 4.7 323 3.4
BCA 209 261 217
03-05 94 4858 170 3.5 132 2.7 L
2 LACT: 16009 707 4.4 520 3.2 KG
Avg BCA: M209(-16) F261(5) P217(-22)
ALL-CANADIAN 4 Year old 2025
ALL-AMERICAN 4 Year old 2025
RES. GRAND National Holstein Show 2025
1ST 4 Year old National Holstein Show 2025
2ND Fall 2 Year old QUEBEC SPRING 2023
Progeny Data: 0EX 4VG 0GP 0G 0F
3 DAUS ME AVG: 12968 578 4.5 418 3.2
AVG BCA: M245 F296 P253

BRABANTDALE ALONGSIDE PB

HOCANM42002416 B&W *A2A2*MWF*CDF*CVF*RDF*
CORRCROFT LA PAPAZZI PB
HOCANF11559605 B&W ET B:08 Dec 2012
EX-91-4E-CAN 2*(11/0)
06-08 305 10112 402 4.0 315 3.1
350 11373 451 4.0 355 3.1
BCA 192 204 189
8 LACT: 74962 2905 3.9 2349 3.1 KG
Avg BCA: M169(-23) F177(-20) P167(-21)
Progeny Data: 0EX 5VG 1GP 0 G 0F
6 DAUS ME AVG: 11221 418 3.7 337 3.0
AVG BCA: M212 F214 P 204



FAMIPAGE LEGEND BARABAS VG-89

All-Canadian & All-American 2025
 Intermediate Champion & Grand Champion ON Summer Show 2025
 Res. Intermediate Champion WDE 2025
 1st Sr 3-Yr-Old *Réital* 2025
 Mère | Dam

07

BLONDIN DRAX BIENVENUE

HOCANF122396292 B&W ET B:01 Mar 2026
 *POF*A1A1*BE*RDF
 CAN-GPA Jun*26 81%Rel GPA LPI 3058/78%
 KG M 506/66% F-21/12% %F-0.36 PRO\$
 MR 99 P 10/45% %P-0.06 156
 CAN-GPA Jun*26 78%Rel CONF 10/95%
 MS 5 F&L 9 DS 7 RP 8

Consigned By:
 FERME BLONDIN
 Tel: 514-239-5435
 BLONDIN SIRES
 Tel: 519-830-9721

4th-11th Maternal Dam
 REGANCREST TS BENSCHAE-ET VG-88-2YR-CAN 12*
 REGANCREST-PR BARBIE-ET EX-92-7YR-USA 6*
 REGANCREST JUROR BRINA-ET EX-92-4YR-USA
 REGANCREST AEROSTAR BERT-ET EX-90-5YR-USA
 REGANCREST MARK CHAIRMAN BEA EX-91-2E-USA
 REGANCREST BOARD CHAIRMAN BEA EX-90-6YR-USA
 REGANCREST APACHE STANDOUT BEA VG-86-7YR-USA
 REGANCREST STANDOUT BERTRAND VG-85-USA

Génisse printemps | Spring Calf

BLONDIN DRAX PB

HOCANM121105878 B&W *A1A2*BE*VRF*MWF*CDF*
 CAN-GPA Apr*26 86%Rel GPA LPI 3497/84%
 KG M 771/71% F 14/18% %F-0.15 PRO\$
 MR 101 P 23/36% %P-0.02 1387
 CAN-GPA Apr*26 84%Rel CONF 13/99%
 MS 10 F&L 11 DS 7 RP 6

Progeny Data: 1 Daus: 100.00% GP+
 OEX OVG 1GP OG 0F

STANTONS ALLIGATOR-ET PB

HO840M3128769279 B&W *A1A2*MWF*CVF*BYF*BL
 VG-85-4YR-CAN
 CAN-GEV Apr*26 99%Rel GLPI 3270/99%
 KG M 643 F 22 %F-0.03 P 16 %P-0.04
 CAN-GEV Apr*26 99%Rel CONF 11

WISSELVIEW LAMBDA DELIGHT PB

HOCANF13254693 B&W ET B:16 Oct 2018
 EX-90-6YR-CAN 4*(0/21)
 02-03 305 14335 483 3.4 423 3.0 L
 365 16728 580 3.5 503 3.0
 BCA 350 320 328
 3 LACT: 59841 2248 3.8 1882 3.1 KG

BLONDIN LEGEND PB

HOCANM111239276 B&W *A1A2*MWF*CDF*CVF*BRC
 CAN-GEV Apr*26 99%Rel GLPI 2635/96%
 KG M-809 F-61 %F-0.25 P-31 %P-0.03
 CAN-GEV Apr*26 98%Rel CONF 13

MARANIE BAMBY WINDBROOK PB

HOCANF109341414 B&W ET B:10 Dec 2015
 VG-87-3YR-CAN 2*(6/4)
 01-11 305 11271 425 3.8 382 3.4 L
 309 11378 429 3.8 386 3.4
 BCA 283 289 298
 03-02 259 10659 372 3.5 363 3.4 L
 BCA 231 220 247
 04-00 133 5051 200 4.0 179 3.5
 BCA 99 107 111
 04-11 305 15256 554 3.6 506 3.3
 BCA 284 280 301
 5 LACT: 50271 1876 3.7 1689 3.4 KG
 Avg BCA: M224(-60) F224(-58) P239(-62)
 Progeny Data: 2EX 3VG OGP 0G 0F
 5 DAUS ME AVG: 14132 478 3.4 450 3.2
 AVG BCA: M267 F245 P272

MORNINGVIEW MCC KINGBOY-ET PB

HOUSAM72044077 B&W *POF*A2A2*MWF*CDF*CVF*
 EX-92-4YR-USA ST*17
STANTONS MCCUTCHEN 1174 AGREE PB
 HOCANF11696367 B&W ET B:13 Feb 2013
 VG-88-4 YR-CAN 17*(4/81)

FARNEAR DELTA-LAMBDA-ET PB

HO840M3125993715 B&W *POF*A1A2*MWF*CDF*CV

WISSELVIEW ABBOTT DAHLIA PB

HOCANF12435171 B&W ET B:01 Sep 2016
 EX-90-4E-CAN

WALNUTLAWN SIDEKICK PB

HOCANM12508113 B&W *A2A2*AB*VRF*MWF*CDF*C
 VG-85-2YR-CAN

MOSNANG JACOBY LEGENDAIRY PB

HOCANF12572593 B&W *BRC ET B:24 Sep 2016
 VG-89-4 YR-CAN 3*(0/17)

GILLETTE WINDBROOK PB

HOCANM7816429 B&W *A2A2*CDC*CVF*BYF*BLF*D
 EX-97-6YR-CAN EXTRA 10

MYSTIQUE SUPER BENEDICT PB

HOCANF106757038 B&W ETM B:04 Aug 2010
 EX-92-4 E-CAN 3*(10/5)
 02-01 298 10148 377 3.7 356 3.5
 BCA 255 253 278
 6 LACT: 75316 2463 3.3 2542 3.4 KG
 Avg BCA: M251(34) F224(4) P265(40)
 Progeny Data: 1EX 5VG 2GP 0 G 0F
 8 DAUS ME AVG: 12227 441 3.6 405 3.3
 AVG BCA: M231 F226 P 245

FAMIPAGE LEGEND BARABAS PB

HOCANF120922735 B&W ET B:12 Dec 2021
 VG-89-3YR-CAN
 MS:89 (FA:7 RAH:8 RAW:7) F&L:89 DS:90 RP:89
 CAN-EBV Apr*26 60%Rel LPI 2653/55%
 KG M 405/61% F-37/5% %F-0.46 PRO\$
 MR 97 P-5/23% %P-0.14 -740
 CAN-EBV Apr*26 58%Rel CONF 9/92%
 MS 7 F&L 4 DS 7 RP 9
 01-10 305 10191 359 3.5 326 3.2 L
 365 12193 430 3.5 390 3.2
 BCA 256 241 255

Avg BCA: M256 F241(0) P255
 ALL-CANADIAN Senior 3 Year 2025
 ALL-AMERICAN Senior 3 Year 2025
 GRAND ONTARIO SUMMER 2025
 1ST Senior 3 Year National Holstein Show
 2025
 INT. INT.CHAMP ONTARIO SUMMER 2025
 2ND Winter 2 Year old SUPREME LAITIER 2024

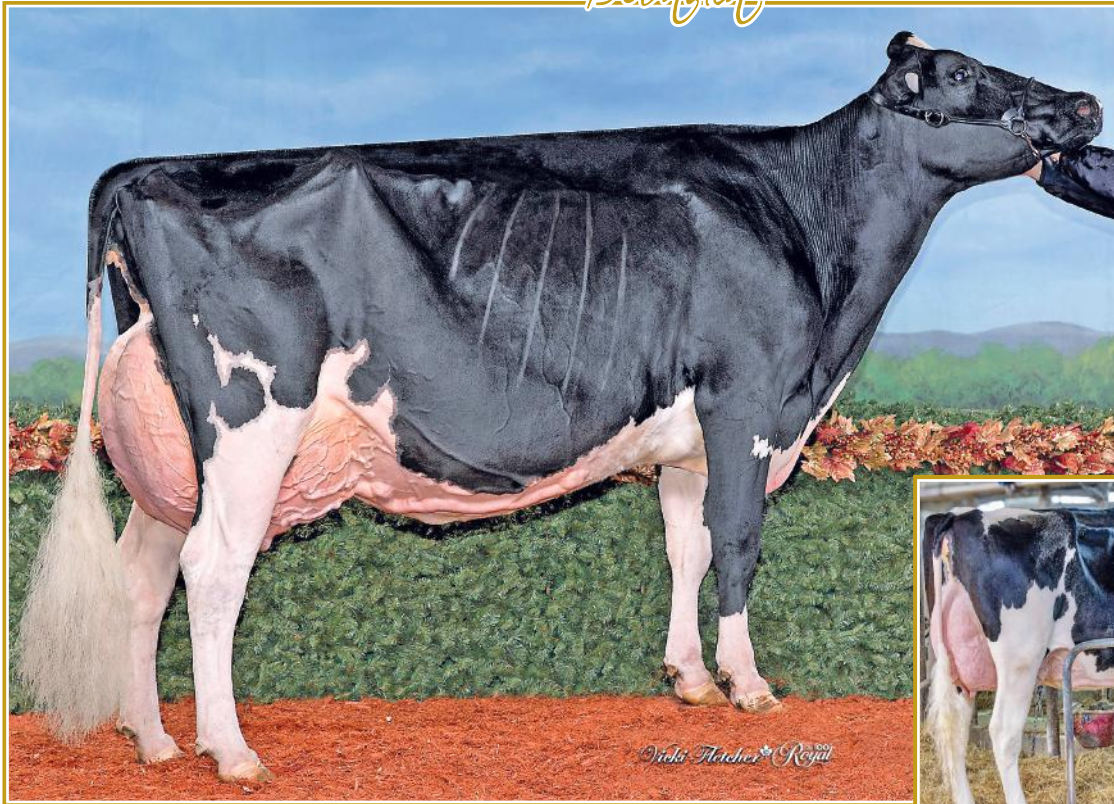

JACOBS HIGH OCTANE BABE EX-96 2E 7*

Holstein Canada Cow of the Year 2025
All-Canadian 2022 • Dam of Bruins

1st 5-Yr-Old & Res. Grand Champion *Royal* 2022
2^e mère | 2nd Dam



JACOBS LAMBDA BABEL VG-87 (MS:88)

Nom. Tout-Quebec 2024

3rd Winter 2-Yr-Old Expo BBQ, St-Anselme 2024
Mère | Dam

08

BONACCUEIL BALI

HOCANF122145454 B&W ET B:17 Mar 2025
CAN-PA Jun*26 43%Rel PA LPI 3221/42%
KG M 823/80% F 29/59% %F-0.03 PRO\$
MR 100 P 22/64% %P-0.05 731
CAN-PA Jun*26 42%Rel CONF 12/98%
MS 10 F&L 4 DS 8 RP 8

Consigned By:
A. & R. BOULET INC
Tel: 418-234-0818 Fax: 418-259-2689

Saillie | Bred: 14 juin 2026 x Milestone sexée
1 an printemps | Spring Yearling

4th-9th Maternal Dam
JACOBS JASPER BEST VG-88-4YR-CAN 23*
JACOBS STORM BETTE EX-912E-CAN 6*
COTOPIERRE LINDY BERTHA EX2E-CAN 25*
COTOPIERRE STARBUCK BINE EX-CAN 4*
COTOPIERRE TEMPO BINETTE EX-CAN
COTOPIERRE TINO BISQUETTE VG-86-3YR-CAN 2*

HAMMING SALUTE PB

HOCANM14344784 B&W *A2A2*MWF*CDF*CVF*RDF*
CAN-GPA Apr*26 86%Rel GPA LPI 3216/83%
KG M 378/54% F 44/41% %F 0.26 PRO\$
MR 102 P 17/28% %P 0.05 808
CAN-GPA Apr*26 83%Rel CONF 13/99%
MS 11 F&L 3 DS 9 RP 11

Progeny Data: 67 Daus: 95.00% GP+
0EX 30VG 34GP 3G 0F

MYSTIQUE AVENGER PB

HOCANF120213097 B&W *A1A2*MWF*CDF*CVF*BYF
CAN-GEV Apr*26 99%Rel GLPI 3065/96%
KG M 742 F 48 %F 0.16 P 10 %P-0.11
CAN-GEV Apr*26 98%Rel CONF 8

HAMMING CHIEF SHADE PB

HOCANF13342661 B&W B:08 Dec 2018
EX-93-2E-CAN
05-05 305 18713 822 4.4 619 3.3 L
365 22327 967 4.3 745 3.3
BCA 374 444 392
3 LACT: 61989 2766 4.5 2222 3.6 KG

SIEMERS ROZUME-ET PB

HO840M3144883244 B&W *POF*CDF*CVF*RDF*BLF
MYSTIQUE LAMBDA ANIS PB
HOCANF110896998 B&W *A2A2*MWF ETM
EX-93-2 E-CAN 9'(0/45)

STANTONS CHIEF-ET PB

HO840M3129015989 B&W *A2A2*MWF*CDF*CVF*BY
HAMMINGVIEW DOORMAN SUNSHINE PB
HOCANF12598941 B&W ET B:01 Dec 2016
EX-93-2 E-CAN 2'(10/0)

JACOBS LAMBDA BABEL PB

HOCANF120729277 B&W *A1A2*AB ET
VG-87-3YR-CAN
MS:88 (FA:7 RAH:7 RAW:7) F&L:86 DS:90 RP:80
CAN-GEV Jun*26 86%Rel GPA LPI 3214/83%
KG M 1251/92% F 12/41% %F-0.31 PRO\$
MR 98 P 25/69% %P-0.15 725
CAN-GPA Jun*26 83%Rel CONF 10/95%
MS 9 F&L 5 DS 7 RP 4

01-11	305	9455	412 4.4	303 3.2	L
	BCA	241 284	244		
03-05	305	14092	562 4.0	461 3.3	L
	BCA	310 333	314		
2	LACT:	26350 1099 4.2	865 3.3		KG

Avg BCA: M276(31) F309(26) P279(18)
3RD Winter 2 Year old BELLE CHASSE 2024
Progeny Data: 0EX 0VG 1GP 0G 0F
2 DAUS ME AVG: 14397 621 4.3 481 3.3
AVG BCA: M272 F318 P291

FARNEAR DELTA-LAMBDA-ET PB

HO840M3125993715 B&W *POF*A1A2*MWF*CDF*CV
CAN-GEV Apr*26 99%Rel GLPI 3658/99%
KG M 865 F 36 %F 0.01 P 38 %P 0.06
CAN-GEV Apr*26 99%Rel CONF 12

JACOBS HIGH OCTANE BABE PB

HOCANF110481411 B&W ET B:18 Jan 2017
EX-96-2E-CAN 7'(0/35)
05-00 305 16062 648 4.0 487 3.0 L
BCA 306 336 297
06-11 305 17462 691 4.0 534 3.1 L
365 20437 827 4.1 640 3.1
BCA 319 344 316
4 LACT: 83775 3486 4.2 2725 3.3 KG

Avg BCA: M302(67) F329(66) P299(57)
ALL-CANADIAN 5 Year old 2022
Can. Champs Contest Senior 3 Year 2020
RES. GRAND National Holstein Show 2022
1ST 5 Year old National Holstein Show 2022
GRAND PORTNEUF 2024
INT. INT-CHAMP Fall Invitational Show 2020
Progeny Data: 3EX 17VG 3GP 0G 0F
23 DAUS ME AVG: 14556 572 3.9 475 3.3
AVG BCA: M275 F293 P287

MR MOGUL DELTA 1427-ET PB

HOUSAM72128216 B&W *A1A2*MWF*CDF*CVF*RDF*
EDG LORETTE UNO 2198-ET
HOUSAF72437745 ET B:25 Apr 2013
EX-91-5YR-USA

STANTONS HIGH OCTANE PB

HOCANM11696704 B&W *A1A2*AE*VRF*CVF*BYF*B
EX-93-3YR-CAN ST*17
JACOBS GOLDWYN BRITANY PB
HOCANF104579319 B&W *BRC ET B:05 Mar 2007
EX-96-2 E-CAN 43'(0/215)
06-01 305 17310 688 4.0 529 3.1 L
352 18800 760 4.0 589 3.1
BCA 333 360 327
4 LACT: 61062 2502 4.1 2033 3.3 KG

Avg BCA: M281(44) F307(58) P291(52)
RES. ALL-CANADIAN 4 Year old 2011
NOM. ALL-QUEBEC Mature Cow 2013
RES. GRAND THREE RIVERS 2013
1ST 4 Year old ROYAL 2011
3RD Mature Cow MONTMAGNY 2013
2ND Mature Cow THREE RIVERS 2013
Progeny Data: 19EX 42VG 13 GP 0G 0F
69 DAUS ME AVG: 13285 521 3.9 399 3.0
AVG BCA: M251 F267 P 241

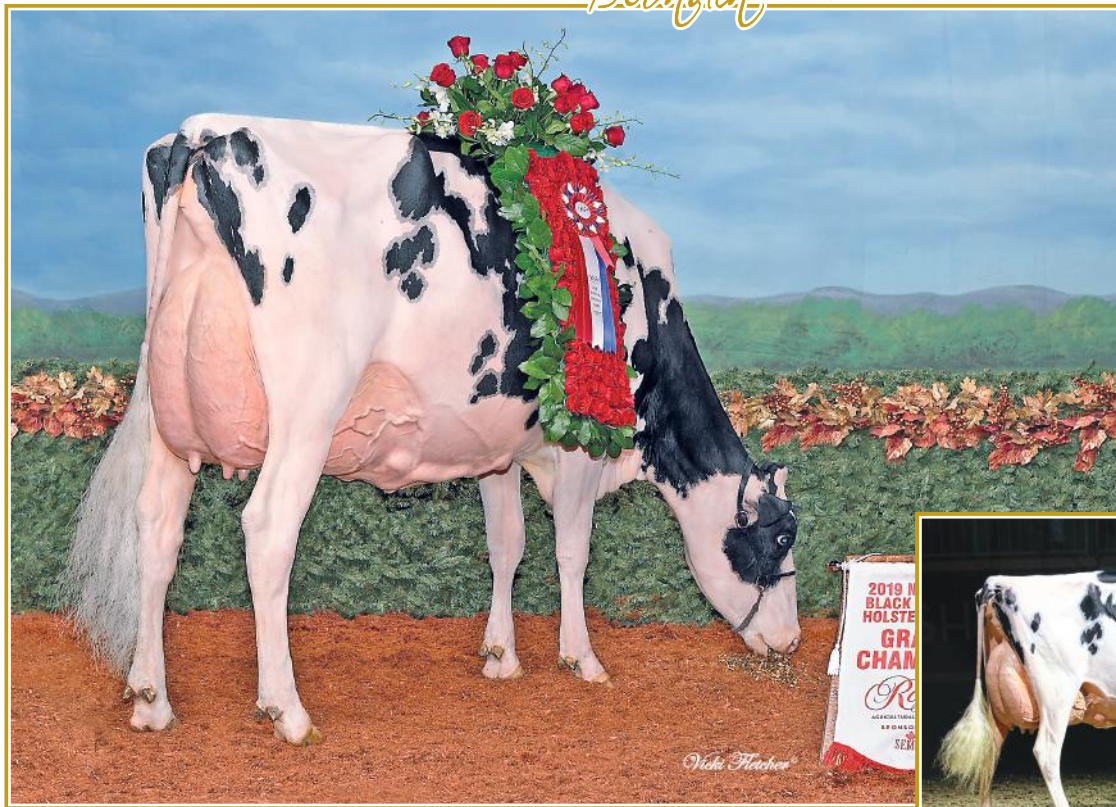

IDEE WINDBROOK LYNZI EX-95 4E 9*

Holstein Canada Cow of the Year 2020
All-Canadian 2017-2019-2020-2021
Supreme Champion *Royal* 2019
Mère | Dam

09

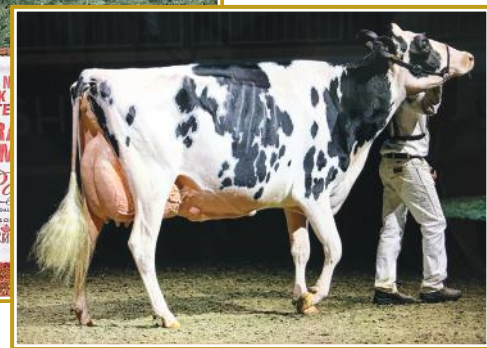

IDEE WINDBROOK LYNZI EX-95 4E 9*

Grand Champion *Royal* 2019
Mère | Dam

10

JM VALLEY BULLSEYE LILIA

HOCANF122106063 B&W ET B:16 Jan 2025
*POF*A2A2*AA*VRF*CDF*CVF*RDF*BYF*BLF*DPF*CNF
CAN-GPA Jun*26 85%Rel GPA LPI 2491/81%
KG M-309/24% F 7/35% %F 0.16 PRO\$
MR 94 P-18/10% %P-0.06 -858
CAN-GPA Jun*26 82%Rel CONF 5/68%
MS 0 F&L 4 DS 9 RP 8

1ST Winter Heifer RIMOUSKI 2025
JR.CHAMP RIMOUSKI 2025

Saillie | Bred: 5 juin 2026 x Detective sexée
1 an hiver | Winter Yearling

MB-LUCKYLADY BULLSEYE-ET PB

HO840M3234629819 B&W *POF*A2A2*MWF*CDF*CV
VG-86-1YR-CAN
F&L:88 DS:86 RP:86
CAN-GEBV Apr*26 98%Rel GLPI 2907/95%
KG M 197/45% F 17/19% %F 0.07 PRO\$
MR 96 P 2/14% %P-0.04 -189
CAN-GEBV Apr*26 97%Rel CONF 8/94%
MS 3 F&L 6 DS 10 RP 4

IDEE WINDBROOK LYNZI PB

HOCANF11794525 B&W ET B:05 Mar 2014
EX-95-4E-CAN 9*(4/41)
MS:95 (FA:9 RAH:9 RAW:8) F&L:94 DS:96 RP:94
CAN-GEBV Apr*26 86%Rel GLPI 2390/84%
KG M-1544/0% F-4/24% %F 0.50 PRO\$
MR 94 P-39/1% %P 0.13 -1100
CAN-GEBV Apr*26 84%Rel CONF 7/82%
MS 2 F&L 5 DS 9 RP 11
03-02 305 11849 505 4.3 398 3.4
322 12220 525 4.3 413 3.4
BCA 267 306 278
04-03 305 12542 540 4.3 411 3.3
BCA 264 305 269
6 LACT: 90164 4193 4.7 3068 3.4 KG
Avg BCA: M244(-28) F294(4) P250(-30)
Can. Champs Contest Mature Cow 2020
ALL-CANADIAN 5 Year old 2019
GRAND ROYAL 2019
HM. GRAND ROYAL 2017
RES. GRAND National Holstein Show 2021
GRAND QUEBEC SPRING 2016
Progeny Data: 3EX 15VG 3GP 1G 0F
20 DAUS ME AVG: 12809 562 4.4 437 3.4
AVG BCA: M242 F288 P264

Consigned By:
JM VALLEY HOLSTEIN Tel: 418-629-3042
RICHARD W. & SHANNON ALLYN
Tel: 860-824-1297 Fax: 860-824-1297
COUNTRY HOLSTEIN Tel: 418-725-8189
FRANK A. & DIANE BORBA Tel: 209-531-0202

4th-12th Maternal Dam
IDEE BELLWOOD LADONNA VG-87-4YR-CAN 2*
RAVENSWEIL LYDIA EX-92-3YR-USA 19*
SPRING FARM MISS LYNN ET VG-85-3YR-CAN
SPRING FARM MISS CONNIE VG-88-3YR-CAN 2*
SPRING FARM MISS CITATION VG-87-4YR-CAN 3*
SPRING FARM MISS PATHFINDER EX-CAN 8*
SPRING FARM FOND PATHFINDER VG-CAN 5*
EVERMOT PATHFINDER ORMSBY VG-CAN 3*
EVERMOT PABST ORMSBY VG-CAN 3*

GILLETTE WINDBROOK PB
HOCANM7816429 B&W *A2A2*CDC*CVF*BYF*BLF*D
EX-97-6YR-CAN EXTRA*10
CAN-GEBV Apr*26 99%Rel GLPI 2461/99%
KG M-429 F-3 %F 0.12 P-13 %P 0.02
CAN-GEBV Apr*26 99%Rel CONF 3

IDEE GOLDWYN LUCIA PB
HOCANF9930655 B&W ET B:13 Dec 2009
EX-92-5YR-CAN 6*(0/30)
02-02 305 10459 463 4.4 349 3.3
BCA 259 311 273
03-05 305 13451 551 4.1 425 3.2
365 15563 645 4.1 504 3.2
BCA 293 326 289
4 LACT: 65900 2788 4.2 2123 3.2 KG
Avg BCA: M248(19) F280(19) P242(10)
1 Superior Lactations
HM. GRAND ATLANTIC SUMMER 2013
2ND 4 Year old ATLANTIC SPRING 2014
RES. INT.CHAMP ATLANTIC CHAMP. 2013
1ST Senior 3 Year ATLANTIC CHAMP. 2013
Progeny Data: 4EX 7VG 5GP 1G 0F
18 DAUS ME AVG: 12597 531 4.2 412 3.3
AVG BCA: M238 F272 P249

JM VALLEY BULLSEYE LUCKY

HOCANF121873552 B&W ET B:02 Sep 2024
*A2A2*AB*VRF*CDF*RDF*BLF*DPF*CNF
CAN-GPA Jun*26 85%Rel GPA LPI 2695/81%
KG M-977/5% F-5/24% %F 0.30 PRO\$
MR 94 P-30/4% %P 0.03 -882
CAN-GPA Jun*26 82%Rel CONF 10/95%
MS 4 F&L 10 DS 10 RP 9

Due: 18 juillet 2026 x Dropbox sexée
1 an automne | Fall Yearling

GILLETTE BRILEA F B I PB
HOCANM8209524 B&W *A2A2*CVF*BYF*BLF ET
EX-94-8YR-CAN EXTRA*05
GILLETTE BLITZ 2ND WIND PB
HOCANF7352248 B&W ET B:03 Jul 2002
VG-88-3 YR-CAN 74*(5/365)

BRAEDAILE GOLDWYN PB
HOCANM10705608 B&W *A1A2*CDC*CVF*BYF*BLF
GP-84-8YR-CAN GM*12 EXTRA*05
IDEE LOUIS LUISE PB
HOCANF8531257 B&W ET B:10 Apr 2002
EX-94-2 E-CAN 20*(0/101)
03-04 305 12601 504 4.0 437 3.5
365 14771 590 4.0 513 3.5
BCA 282 300 299
5 LACT: 73663 2999 4.1 2584 3.5 KG
Avg BCA: M246(39) F263(42) P266(54)
ALL-ATLANTIC 4 Year old 2006
NOM. ALL-CANADIAN 4 Year old 2006
RES. GRAND ATLANTIC SPRING 2006
1ST 5 Year old ATLANTIC SUMMER 2007
2ND 5 Year old ATLANTIC CHAMP. 2007
1ST 4 Year old ATLANTIC CHAMP. 2006
Progeny Data: 12EX 19VG 5 GP 1G 0 F
36 DAUS ME AVG: 12174 511 4.2 399 3.3
AVG BCA: M230 F262 P 241

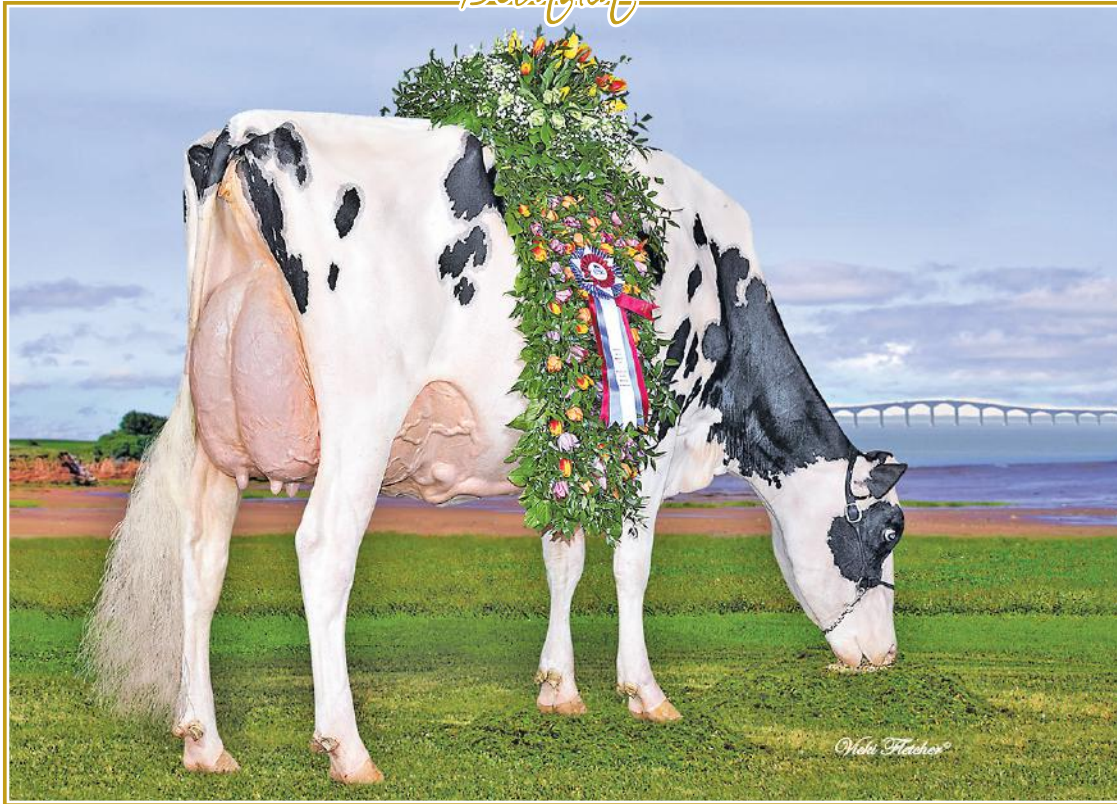

IDEE WINDBROOK LYNZI EX-95 4E 9*

Res. All-American 2015-2016-2017-2018
Grand Champion Nat'l Convention Show 2019

Grand Champion *Royal* 2019

Mère | Dam

11

JM VALLEY LAMBDA LILAS

HOCANF120951816 B&W ET B:02 Sep 2022
*A1A1*AB*VRF*CDF*RDF*BLF*DPF*CNF
VG-86-1YR-CAN
MS:86 (FA:8 RAH:9 RAW:8) F&L:86 DS:86 RP:85
CAN-GEV Jun*26 85%Rel GLPI 2822/82%
KG M 461/64% F 6/34% %F-0.11 PRO\$
MR 96 P 1/31% %P-0.12 265
CAN-GEV Jun*26 82%Rel CONF 8/88%
MS 4 F&L 4 DS 9 RP 6

01-08	305	11008	441 4.0	347 3.2	L
	BCA	311	332	307	
03-04	P121	16169	625 3.9	507 3.1	L
	PBCA	342	359	336	
2	LACT:	25685	1018 4.0	832 3.2	KG
		Avg BCA: M327(51) F346(47) P322(30)			
		1 Superior Lactations			
		3RD Fall Heifer QUEBEC SPRING 2023			

Consigned By:
JM VALLEY HOLSTEIN Tel: 418-629-3042
FERME PRERROSS 2011 INC
Tel: 418-739-3345 Fax: 418-739-5298

Vêlé | Fresh: 20 janvier 2026
Saillie | Bred: 12 juin 2026 x Triton sexée
3 ans Senior | Senior 3-Yr-Old

FARNEAR DELTA-LAMBDA-ET PB
HO840M3125993715 B&W *POF*A1A2*MWF*CDF*CV
CAN-GEV Apr*26 99%Rel GLPI 3658/99%
KG M 865/75% F 36/33% %F 0.01 PRO\$
MR 101 P 38/58% %P 0.06 1725
CAN-GEV Apr*26 99%Rel CONF 12/98%
MS 8 F&L 11 DS 6 RP 7

Progeny Data: 11299 Daus: 91.00% GP+
543EX 4897VG 4934GP 909G 16F
11170 DAUS ME AVG: 13758 566 4.1 456 3.3
AVG BCA: M260 F290 P276

MR MOGUL DELTA 1427-ET PB
HOUSAM72128216 B&W *A1A2*MWF*CDF*CVF*RDF*
CAN-GEV Apr*26 99%Rel GLPI 3060/99%
KG M 469 F 29 %F 0.09 P 14 %P-0.01
CAN-GEV Apr*26 99%Rel CONF 1

EDG LORETTE UNO 2198-ET
HOUSAF72437745 ET B:25 Apr 2013
EX-91-5YR-USA

04-02	305	13821	562 4.1	489 3.5	
	330	14361	585 4.1	512 3.6	
3	LACT:	39735	1518 3.8	1431 3.6	KG

4th-12th Maternal Dam
IDEE BELLWOOD LADONNA VG-87-4YR-CAN 2*
RAVENSWELL LYDIA EX-92-3YR-USA 19*
SPRING FARM MISS LYNN ET VG-85-3YR-CAN
SPRING FARM MISS CONNIE VG-88-3YR-CAN 2*
SPRING FARM MISS CITATION VG-87-4YR-CAN 3*
SPRING FARM MISS PATHFINDER EX-CAN 8*
SPRING FARM FOND PATHFINDER VG-CAN 5*
EVEERMOT PATHFINDER ORMSBY VG-CAN 3*
EVEERMOT PABST ORMSBY VG-CAN 3*

IDEE WINDBROOK LYNZI PB
HOCANF11794525 B&W ET B:05 Mar 2014
EX-95-4E-CAN 9*(4/41)
MS:95 (FA:9 RAH:9 RAW:8) F&L:94 DS:96 RP:94
CAN-GEV Apr*26 86%Rel GLPI 2390/84%
KG M-1544/0% F-4/24% %F 0.50 PRO\$
MR 94 P-39/1% %P 0.13 -1100
CAN-GEV Apr*26 84%Rel CONF 7/82%
MS 2 F&L 5 DS 9 RP 11

03-02 305 11849 505 4.3 398 3.4
322 12220 525 4.3 413 3.4
BCA 267 306 278
04-03 305 12542 540 4.3 411 3.3
BCA 264 305 269
6 LACT: 90164 4193 4.7 3068 3.4 KG
Avg BCA: M244(-28) F294(4) P250(-30)
Can. Champs Contest Mature Cow 2020
ALL-CANADIAN 5 Year old 2019
GRAND ROYAL 2019
HM. GRAND ROYAL 2017
RES. GRAND National Holstein Show 2021
GRAND QUEBEC SPRING 2016
Progeny Data: 3EX 15VG 3GP 1G 0F
20 DAUS ME AVG: 12809 562 4.4 437 3.4
AVG BCA: M242 F288 P264

GILLETTE WINDBROOK PB
HOCANM7816429 B&W *A2A2*CDC*CVF*BYF*BLF*D
EX-97-6YR-CAN EXTRA'10
CAN-GEV Apr*26 99%Rel GLPI 2461/99%
KG M-429 F-3 %F 0.12 P-13 %P 0.02
CAN-GEV Apr*26 99%Rel CONF 3

IDEE GOLDWYN LUCIA PB
HOCANF9930655 B&W ET B:13 Dec 2009
EX-92-5YR-CAN 6*(0/30)
02-02 305 10459 463 4.4 349 3.3
BCA 259 311 273
03-05 305 13451 551 4.1 425 3.2
365 15563 645 4.1 504 3.2
BCA 293 326 289
4 LACT: 65900 2788 4.2 2123 3.2 KG
Avg BCA: M248(19) F280(19) P242(10)
1 Superior Lactations
HM. GRAND ATLANTIC SUMMER 2013
2ND 4 Year old ATLANTIC SPRING 2014
RES. INT.CHAMP ATLANTIC CHAMP. 2013
1ST Senior 3 Year ATLANTIC CHAMP. 2013
Progeny Data: 4EX 7VG 5GP 1G 0F
18 DAUS ME AVG: 12597 531 4.2 412 3.3
AVG BCA: M238 F272 P249

GILLETTE BRILEA F B I PB
HOCANM8209524 B&W *A2A2*CVF*BYF*BLF ET
EX-94-8YR-CAN EXTRA'05
GILLETTE BLITZ 2ND WIND PB
HOCANF7352248 B&W ET B:03 Jul 2002
VG-88-3 YR-CAN 74*(5/365)

BRAEDALE GOLDWYN PB
HOCANM10705608 B&W *A1A2*CDC*CVF*BYF*BLF
GP-84-8YR-CAN GM'12 EXTRA'05

IDEE LOUIS LUISE PB
HOCANF8531257 B&W ET B:10 Apr 2002
EX-94-2 E-CAN 20*(0/101)
03-04 305 12601 504 4.0 437 3.5
365 14771 590 4.0 513 3.5
BCA 282 300 299
5 LACT: 73663 2999 4.1 2584 3.5 KG
Avg BCA: M246(39) F263(42) P266(54)
ALL-ATLANTIC 4 Year old 2006
NOM. ALL-CANADIAN 4 Year old 2006
RES. GRAND ATLANTIC SPRING 2006
1ST 5 Year old ATLANTIC SUMMER 2007
2ND 5 Year old ATLANTIC CHAMP. 2007
1ST 4 Year old ATLANTIC CHAMP. 2006
Progeny Data: 12EX 19VG 5 GP 1G 0F
36 DAUS ME AVG: 12174 511 4.2 399 3.3
AVG BCA: M230 F262 P 241

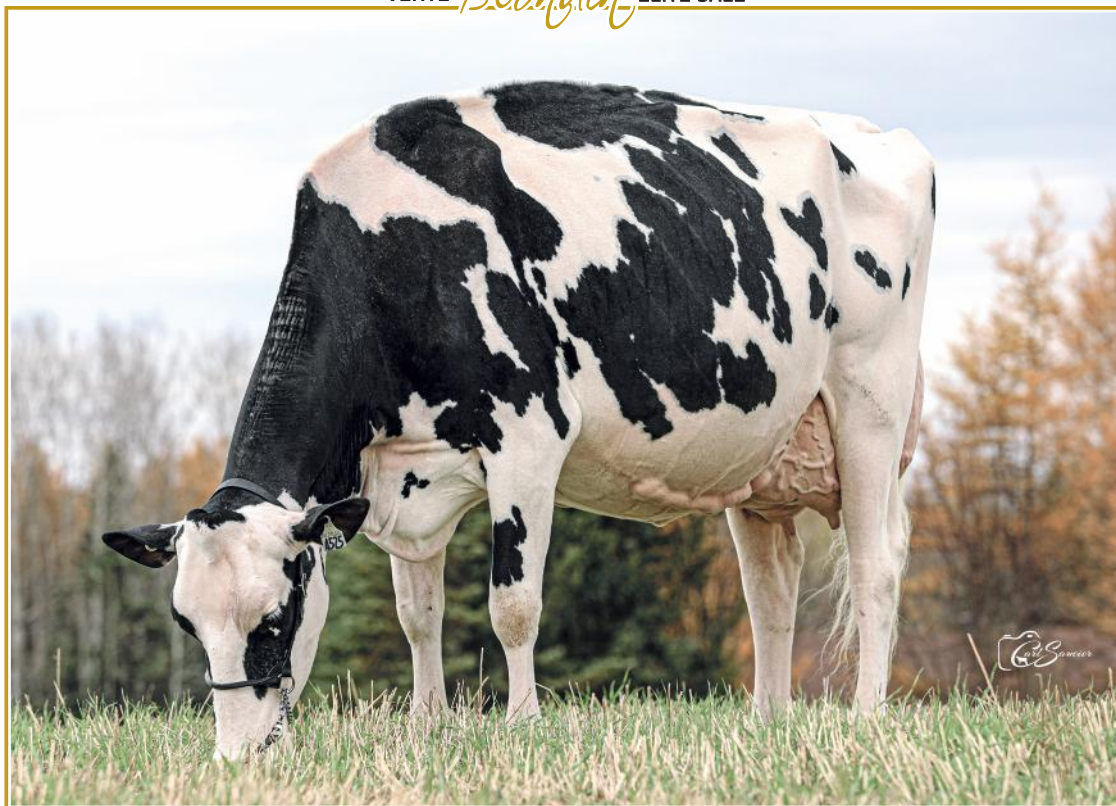

IDEE WINDBROOK LYNZI EX-95 4E 9*

Holstein Cow of the Year 2020
All-Canadian 2017-2019-2020-2021
Supreme Champion *Rejet* 2019
2^e mère | 2nd Dam

12

JM VALLEY ZEUS LILO

HOCANF122312940 B&W ET B:09 Jul 2025
*POF*A1A1*AA*VRF*CDF*CVF*BYF*BLF*DPF*CNF
CAN-GPA Jun*26 81%Rel GPA LPI 3149/77%
KG M 366/59% F 85/97% %F 0.59 PRO\$
MR 98 P 24/68% %P 0.09 1274
CAN-GPA Jun*26 78%Rel CONF 5/68%
MS 2 F&L 3 DS 7 RP 3

Consigned By:
JM VALLEY HOLSTEIN
Tel: 418-629-3042

4th-13th Maternal Dam
IDEE LOUIS LUISE EX-942E-CAN 20*
IDEE BELLWOOD LADONNA VG-87-4YR-CAN 2*
RAVENSWELL LYDIA EX-92-3YR-USA 19*
SPRING FARM MISS LYNN ET VG-85-3YR-CAN
SPRING FARM MISS CONNIE VG-88-3YR-CAN 2*

1 an été | Summer Yearling

SPRING FARM MISS CITATION VG-87-4YR-CAN 3*
SPRING FARM MISS PATHFINDER EX-CAN 8*
SPRING FARM FOND PATHFINDER VG-CAN 5*
EVEERMOT PATHFINDER ORMSBY VG-CAN 3*
EVEERMOT PABST ORMSBY VG-CAN 3*

CLAYNOOK ZEUS PB

HOCANM14646030 B&W *POF*A1A2*AB*VRF*MWF*C
CAN-GPA Apr*26 86%Rel GPA LPI 3675/82%
KG M 241/47% F 121/97% %F 0.93 PRO\$
MR 102 P 53/80% %P 0.36 2231
CAN-GPA Apr*26 83%Rel CONF 7/91%
MS 5 F&L 5 DS 6 RP 0

CLAYNOOK ZOAR PB

HOCANM13601311 B&W *POF*A2A2*MWF*CDF*CVF*
CAN-GEV Apr*26 97%Rel GLPI 3205/93%
KG M-630 F 105 %F 1.12 P 49 %P 0.57
CAN-GEV Apr*26 95%Rel CONF 0

CLAYNOOK ZELLIE GAMEDAY PB

HOCANF14207611 B&W *A1A1*MWC ET
VG-88-3YR-CAN
03-02 305 14575 709 4.9 509 3.5 L
365 16351 818 5.0 585 3.6
BCA 312 412 342
2 LACT: 32404 1607 5.0 1160 3.6 KG

SANDY-VALLEY R CONWAY-ET PB

HO840M3148929379 B&W *POF*A2A2*MWF*CDF*CV
CLAYNOOK ZEETA PURSUIT PB
HOCANF13438631 B&W *A1A2 ET B:19 Jul 2019
VG-88-5 YR-CAN 6*(5/25)

RMD-DOTTERER SSI GAMEDAY-ET PB

HO840M3205704153 B&W *POF*A1A2*MWC*CDF*CV
CLAYNOOK ZEETA PURSUIT PB
HOCANF13438631 B&W *A1A2 ET B:19 Jul 2019
VG-88-5 YR-CAN 6*(5/25)

JM VALLEY LAMBDA LILAS PB

HOCANF120951816 B&W *A1A1*AB*VRF*CDF*PDF*
VG-86-1YR-CAN
MS:86 (FA:8 RAH:9 RAW:8) F&L:86 DS:86 RP:85
CAN-GEV Jun*26 85%Rel GLPI 2822/82%
KG M 461/64% F 6/34% %F-0.11 PRO\$
MR 96 P 1/31% %P-0.12 265
CAN-GEV Jun*26 82%Rel CONF 8/88%
MS 4 F&L 4 DS 9 RP 6
01-08 305 11008 441 4.0 347 3.2 L
BCA 311 332 307
03-04 P121 16169 625 3.9 507 3.1 L
PBCA 342 359 336
2 LACT: 25685 1018 4.0 832 3.2 KG
Avg BCA: M327(51) F346(47) P322(30)
1 Superior Lactations
3RD Fall Heifer QUEBEC SPRING 2023

FARNEAR DELTA-LAMBDA-ET PB

HO840M3125993715 B&W *POF*A1A2*MWF*CDF*CV
CAN-GEV Apr*26 99%Rel GLPI 3658/99%
KG M 865 F 36 %F 0.01 P 38 %P 0.06
CAN-GEV Apr*26 99%Rel CONF 12

IDEE WINDBROOK LYNZI PB

HOCANF11794525 B&W ET B:05 Mar 2014
EX-95-4E-CAN 9*(4/41)
03-02 305 11849 505 4.3 398 3.4
322 12220 525 4.3 413 3.4
BCA 267 306 278
04-03 305 12542 540 4.3 411 3.3
BCA 264 305 269
6 LACT: 90164 4193 4.7 3068 3.4 KG
Avg BCA: M244(-28) F294(4) P250(-30)
Can. Champs Contest Mature Cow 2020
ALL-CANADIAN 5 Year old 2019
GRAND ROYAL 2019
HM. GRAND ROYAL 2017
RES. GRAND National Holstein Show 2021
GRAND QUEBEC SPRING 2016
Progeny Data: 3EX 15VG 3GP 1G 0F
20 DAUS ME AVG: 12809 562 4.4 437 3.4
AVG BCA: M242 F288 P264

MR MOGUL DELTA 1427-ET PB

HOUSAM72128216 B&W *A1A2*MWF*CDF*CVF*PDF*
EDG LORETTE UNO 2198-ET
HOUSAF72437745 ET B:25 Apr 2013
EX-91-5YR-USA

GILLETTE WINDBROOK PB

HOCANM7816429 B&W *A2A2*CDC*CVF*BYF*BLF*D
EX-97-6YR-CAN EXTRA 10
IDEE GOLDWYN LUCIA PB
HOCANF9930655 B&W ET B:13 Dec 2009
EX-92-5 YR-CAN 6*(0/30)
03-05 305 13451 551 4.1 425 3.2
365 15563 645 4.1 504 3.2
BCA 293 326 289
4 LACT: 65900 2788 4.2 2123 3.2 KG
Avg BCA: M248(19) F280(19) P242(10)
HM. GRAND ATLANTIC SUMMER 2013
2ND 4 Year old ATLANTIC SPRING 2014
RES. INT.CHAMP ATLANTIC CHAMP. 2013
1ST Senior 3 Year ATLANTIC CHAMP. 2013
Progeny Data: 4EX 7VG 5GP 1 G 0F
18 DAUS ME AVG: 12597 531 4.2 412 3.3
AVG BCA: M238 F272 P 249

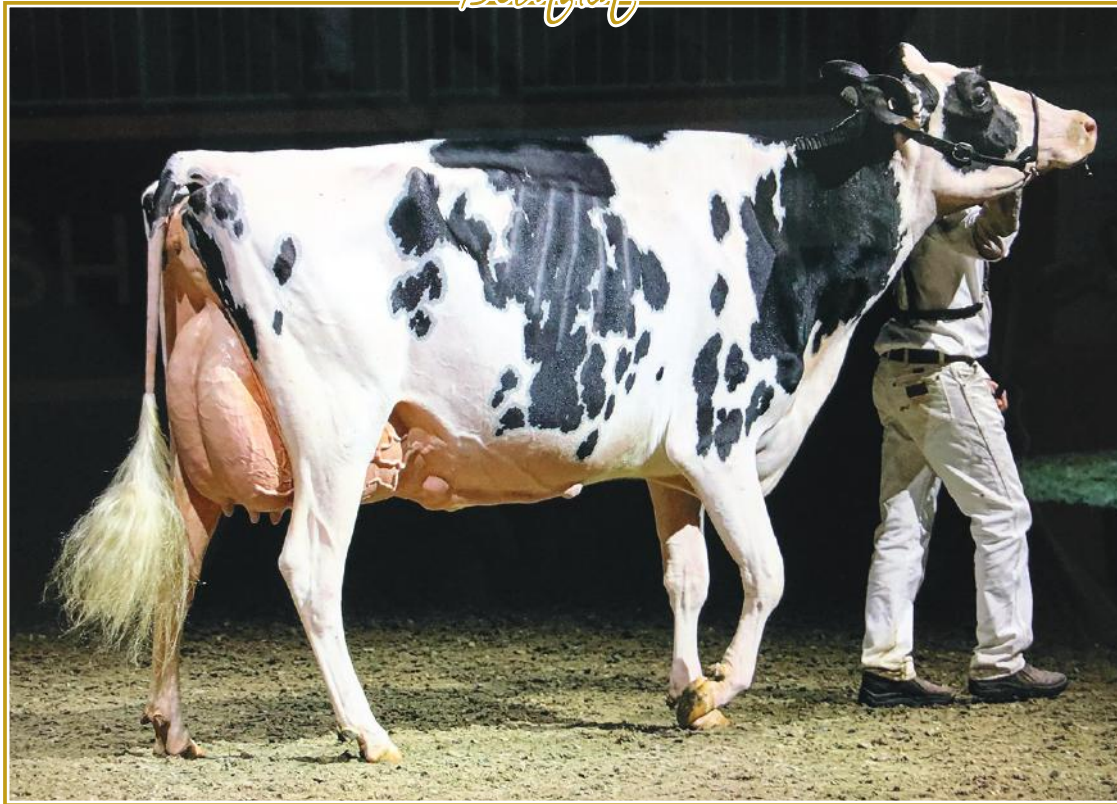

IDEE WINDBROOK LYNZI EX-95 4E 9*

Holstein Cow of the Year 2020
All-Canadian 2017-2019-2020-2021
Supreme Champion *Regal* 2019
2^e mère | 2nd Dam

13

JM VALLEY ALLIGATOR LYVANA

HOCANF122106105 B&W ET B:13 Jun 2025
*POF*A1A1*AE*VRF*CDF*CVF*RDF*BYF*BLF*DPF*CNF
CAN-GPA Jun*26 86%Rel GPA LPI 3041/83%
KG M 736/77% F 8/36% %F-0.19 PRO\$
MR 99 P 11/47% %P-0.11 637
CAN-GPA Jun*26 84%Rel CONF 11/97%
MS 10 F&L 5 DS 9 RP 0

1 an été | Summer Yearling

STANTONS ALLIGATOR-ET PB

HOCANF120951816 B&W *A1A1*AB*VRF*CDF*RDF*
VG-85-4YR-CAN
F&L:86 DS:86 RP:82
CAN-GEBV Apr*26 99%Rel GLPI 3270/99%
KG M 643/65% F 22/23% %F-0.03 PRO\$
MR 102 P 16/27% %P-0.04 986
CAN-GEBV Apr*26 99%Rel CONF 11/97%
MS 9 F&L 10 DS 6 RP 3

Progeny Data: 7353 Daus: 87.00% GP+
366EX 2607VG 3468GP 881G 31F
7605 DAUS ME AVG: 13452 547 4.1 436 3.2
AVG BCA: M254 F280 P264

JM VALLEY LAMBDA LILAS PB

HOCANF120951816 B&W *A1A1*AB*VRF*CDF*RDF*
VG-86-1YR-CAN
MS:86 (FA:8 RAH:9 RAW:8) F&L:86 DS:86 RP:85
CAN-GEBV Jun*26 85%Rel GLPI 2822/82%
KG M 461/64% F 6/34% %F-0.11 PRO\$
MR 96 P 1/31% %P-0.12 265
CAN-GEBV Jun*26 82%Rel CONF 8/88%
MS 4 F&L 4 DS 9 RP 6
01-08 305 11008 441 4.0 347 3.2 L
BCA 311 332 307
03-04 P121 16169 625 3.9 507 3.1 L
PBCA 342 359 336
2 LACT: 25685 1018 4.0 832 3.2 KG
Avg BCA: M327(51) F346(47) P322(30)
1 Superior Lactations
3RD Fall Heifer QUEBEC SPRING 2023

Consigned By:
JM VALLEY HOLSTEIN
Tel: 418-629-3042

4th-13th Maternal Dam
IDEE LOUIS LUISE EX-942E-CAN 20*
IDEE BELLWOOD LADONNA VG-87-4YR-CAN 2*
RAVENSWELL LYDIA EX-92-3YR-USA 19*
SPRING FARM MISS LYNN ET VG-85-3YR-CAN
SPRING FARM MISS CONNIE VG-88-3YR-CAN 2*
SPRING FARM MISS CITATION VG-87-4YR-CAN 3*
SPRING FARM MISS PATHFINDER EX-CAN 8*
SPRING FARM FOND PATHFINDER VG-CAN 5*
EVEERMOT PATHFINDER ORMSBY VG-CAN 3*
EVEERMOT PABST ORMSBY VG-CAN 3*

FARNEAR DELTA-LAMBDA-ET PB

H0840M3125993715 B&W *POF*A1A2*MWF*CDF*CV
CAN-GEBV Apr*26 99%Rel GLPI 3658/99%
KG M 865 F 36 %F 0.01 P 38 %P 0.06
CAN-GEBV Apr*26 99%Rel CONF 12

IDEE WINDBROOK LYNZI PB

HOCANF11794525 B&W ET B:05 Mar 2014
EX-95-4E-CAN 9*(4/41)
03-02 305 11849 505 4.3 398 3.4
322 12220 525 4.3 413 3.4
BCA 267 306 278
04-03 305 12542 540 4.3 411 3.3
BCA 264 305 269
6 LACT: 90164 4193 4.7 3068 3.4 KG
Avg BCA: M244(-28) F294(4) P250(-30)
Can. Champs Contest Mature Cow 2020
ALL-CANADIAN 5 Year old 2019
GRAND ROYAL 2019
HM. GRAND ROYAL 2017
RES. GRAND National Holstein Show 2021
GRAND QUEBEC SPRING 2016
Progeny Data: 3EX 15VG 3GP 1G 0F
20 DAUS ME AVG: 12809 562 4.4 437 3.4
AVG BCA: M242 F288 P264

14

JM VALLEY ALLIGATOR LAURE

HOCANF122106078 B&W ET B:26 Mar 2025
*POF*A1A2*AB*VRF*CDF*CVF*RDF*BYF*BLF*DPF*CNF
CAN-GPA Jun*26 85%Rel GPA LPI 2915/83%
KG M 276/54% F 25/55% %F 0.12 PRO\$
MR 97 P 6/39% %P-0.02 571
CAN-GPA Jun*26 83%Rel CONF 7/82%
MS 5 F&L 4 DS 6 RP 4

Due: 5 janvier 2027 x Lynx sexée

DE-SU BKM MCCUTCHEN 1174-ET PB

HOUSAM69990138 B&W *POF*A1A2*CDF*CVF*RDF*
EX-93-4YR-USA ST'15
MORNINGVIEW SUPER MEGAN-ET PB
HOUSAF68654508 B&W *BYF ET B:03 Sep 2010
EX-91-4YR-USA

DE-SU BKM MCCUTCHEN 1174-ET PB

HOUSAM69990138 B&W *POF*A1A2*CDF*CVF*RDF*
EX-93-4YR-USA ST'15

STANTONS OBSERVER EXTREME PB

HOCANF11230598 B&W ET B:17 Jan 2011
VG-85-2 YR-CAN 11*(0/55)

MR MOGUL DELTA 1427-ET PB

HOUSAM72128216 B&W *A1A2*MWF*CDF*CVF*RDF*
EDG LORETTE UNO 2198-ET
HOUSAF72437745 ET B:25 Apr 2013
EX-91-5YR-USA

GILLETTE WINDBROOK PB

HOCANM7816429 B&W *A2A2*CDC*CVF*BYF*BLF*D
EX-97-6YR-CAN EXTRA'10

IDEE GOLDWYN LUCIA PB

HOCANF9930655 B&W ET B:13 Dec 2009
EX-92-5 YR-CAN 6*(0/30)
03-05 305 13451 551 4.1 425 3.2
365 15563 645 4.1 504 3.2
BCA 293 326 289
4 LACT: 65900 2788 4.2 2123 3.2 KG
Avg BCA: M248(19) F280(19) P242(10)
HM. GRAND ATLANTIC SUMMER 2013
2ND 4 Year old ATLANTIC SPRING 2014
RES. INT.CHAMP ATLANTIC CHAMP. 2013
1ST Senior 3 Year ATLANTIC CHAMP. 2013
Progeny Data: 4EX 7VG 5GP 1 G 0F
18 DAUS ME AVG: 12597 531 4.2 412 3.3
AVG BCA: M238 F272 P 249

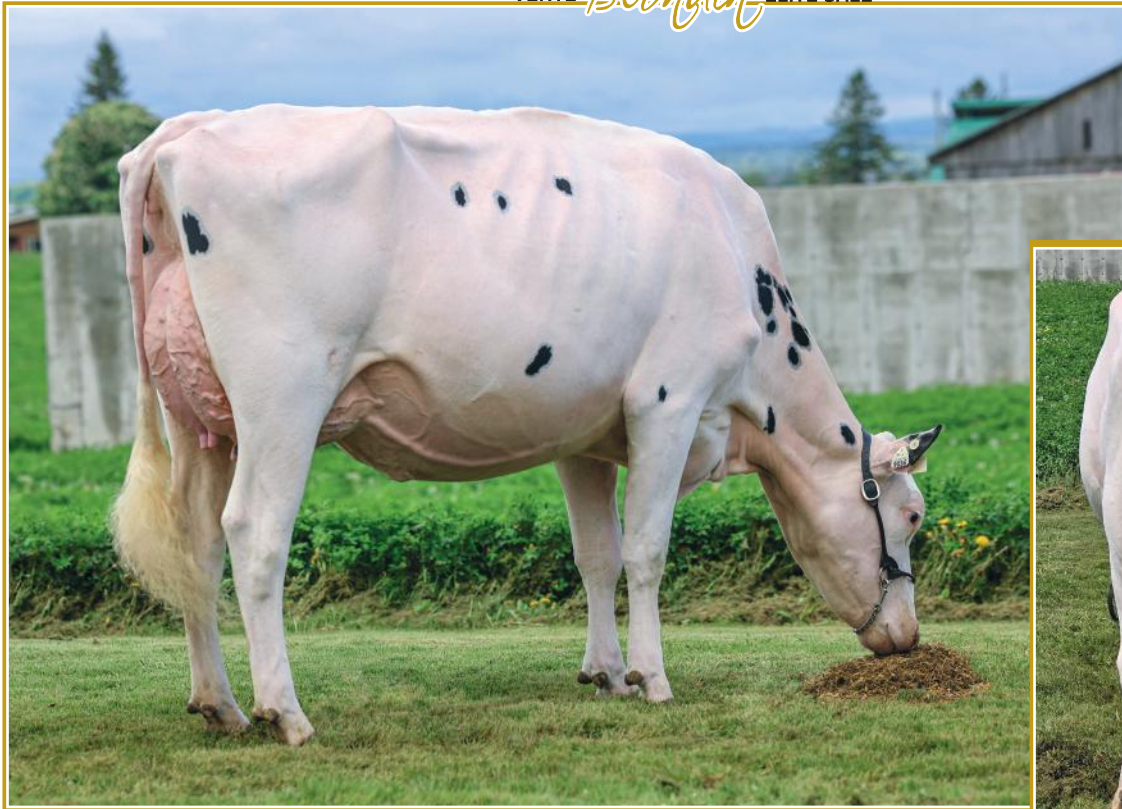

BLONDIN SALUTE SHATTER VG-87 2YR (MS:89)

3rd Winter 2-Yr-Old Quebec Spring Show 2026
4th Winter 2-Yr-Old ON Spring Discovery 2026
En vente | She sells



BLONDIN SALUTE SHATTER

VG-87 2YR (MS:89)

En vente | She sells

15

BLONDIN SALUTE SHATTER

HOCANF121589036 B&W ET B:31 Dec 2023
*A1A2*AE
VG-87-2YR-CAN
MS:89 (FA:9 RAH:9 RAW:7) F&L:84 DS:88 RP:88
CAN-GEV Jun*26 84%Rel GLPI 3034/81%
KG M 608/71% F 19/48% %F-0.05 PRO\$
MR 103 P 16/55% %P-0.05 240
CAN-GEV Jun*26 82%Rel CONF 11/97%
MS 10 F&L 4 DS 6 RP 6

01-10 P181	9000	373 4.1	301 3.3	L
PBCA	232	259	243	
1 LACT:	5755	238 4.1	184 3.2	KG
Avg BCA: M232 F259(0) P243				

Vêlé | Fresh: 1^{er} novembre 2025
Due : 18 février 2027 x Detective sexée
6 mai 2026 : 101 ovocytes
17 juin 2026 : 62 ovocytes
2 ans hiver | Winter 2-Yr-Old

Consigned By:
FERME BLONDIN Tel: 514-239-5435
BLONDIN SIRES Tel: 519-830-9721

4th-10th Maternal Dam
BLONDIN JAMES SUPRA EX-90-7YR-CAN 9*
BLONDIN SKYCHIEF SUPRA EX-933E-CAN 35*
BLONDIN STARBUCK SUPERLASS VG-87-9YR-CAN 17*
DIAMOND HILL WARDEN LASS VG-87-3YR-CAN
DIAMOND HILL TEMPO MISTY VG-85-3YR-CAN 2*
DIAMOND HILL POPLAR B VG-85-4YR-CAN
BROUGHTON LEA POPLAR EX-CAN 2*

HAMMING SALUTE PB

HOCANM14344784 B&W *A2A2*MWF*CDF*CVF*RFDF*
CAN-GPA Apr*26 86%Rel GPA LPI 3216/83%
KG M 378/54% F 44/41% %F 0.26 PRO\$
MR 102 P 17/28% %P 0.05 808
CAN-GPA Apr*26 83%Rel CONF 13/99%
MS 11 F&L 3 DS 9 RP 11
Progeny Data: 67 Daus: 95.00% GP+
0EX 30VG 34GP 3G OF

MYSTIQUE AVENGER PB

HOCANM120213097 B&W *A1A2*MWF*CDF*CVF*BYF
CAN-GEV Apr*26 99%Rel GLPI 3065/96%
KG M 742 F 48 %F 0.16 P 10 %P-0.11
CAN-GEV Apr*26 98%Rel CONF 8

HAMMING CHIEF SHADE PB

HOCANF13342661 B&W B:08 Dec 2018
EX-93-2E-CAN
05-05 305 18713 822 4.4 619 3.3 L
365 22327 967 4.3 745 3.3
BCA 374 444 392
3 LACT: 61989 2766 4.5 2222 3.6 KG

SIEMERS ROZUME-ET PB

HO840M3144883244 B&W *POF*CDF*CVF*RFDF*BLF
MYSTIQUE LAMBDA ANIS PB
HOCANF110896998 B&W *A2A2*MWF ETM
EX-93-2 E-CAN 9*(0/45)

STANTONS CHIEF-ET PB

HO840M3129015989 B&W *A2A2*MWF*CDF*CVF*BY
HAMMINGVIEW DOORMAN SUNSHINE PB
HOCANF12598941 B&W ET B:01 Dec 2016
EX-93-2 E-CAN 2*(10/0)

BLONDIN DOORMAN SARATOGA PB

HOCANF109462332 B&W ET B:07 Aug 2015
EX-93-4YR-CAN 4*(0/21)
MS:94 (FA:9 RAH:7 RAW:8) F&L:92 DS:94 RP:90
CAN-EBV Apr*26 74%Rel LPI 2823/60%
KG M-359/22% F-11/19% %F 0.02 PRO\$
MR 103 P-1/28% %P 0.09 -80
CAN-EBV Apr*26 62%Rel CONF 7/82%
MS 3 F&L 5 DS 8 RP 4
02-01 239 7813 334 4.3 270 3.5
BCA 196 224 211
03-00 305 12171 524 4.3 427 3.5
BCA 280 321 303
04-06 305 14501 566 3.9 520 3.6 L
365 16577 695 4.2 610 3.7
BCA 283 299 323
3 LACT: 44972 1976 4.4 1665 3.7 KG
Avg BCA: M253(10) F281(-5) P279(15)
Progeny Data: 0EX 12VG 1GP 0G 0F
12 DAUS ME AVG: 12809 554 4.3 433 3.4
AVG BCA: M242 F284 P262

VAL-BISSON DOORMAN PB

HOCANM107281711 B&W *POF*A2A2*CDF*CVF*RFDF
EX-90-5YR-CAN ST*16
CAN-GEV Apr*26 99%Rel GLPI 2732/99%
KG M-762 F-6 %F 0.21 P 0 %P 0.21
CAN-GEV Apr*26 99%Rel CONF 6

BLONDIN GOLDWYN SAMARA PB

HOCANF105900694 B&W ETM B:17 Mar 2009
EX-94-5E-CAN
03-05 305 11907 537 4.5 411 3.5
365 13780 621 4.5 482 3.5
BCA 264 318 278
06-08 286 15037 590 3.9 481 3.2
BCA 271 289 280
07-08 305 14518 583 4.0 494 3.4
BCA 262 286 287
10-08 290 14402 574 4.0 467 3.2
BCA 272 299 286
7 LACT: 110813 4675 4.2 3881 3.5 KG
Avg BCA: M259(11) F287(8) P278(12)
1 Superior Lactations
2ND Junior 3 Year EASTERN CHAMP. 2012
Progeny Data: 2EX 0VG 0GP 0G 0F
2 DAUS ME AVG: 12068 506 4.2 412 3.4
AVG BCA: M228 F259 P249

DE-SU 521 BOOKEM-ET PB

HOUSAM66636657 B&W *POF*A2A2*CVF*RFDF*BYF*
EX-90-8YR-USA
VAL-BISSON SHOTTLE IMELDA PB
HOCANF106173432 B&W *CVF*BYF*BLF*DPF ET
EX-91-6YR-CAN EX-94-7 YR-USA 11*(7/49)

BRAEDALED GOLDWYN PB

HOCANM10705608 B&W *A1A2*CDC*CVF*BYF*BLF
GP-84-8YR-CAN GM*12 EXTRA*05
BLONDIN R MARKER SUBLIME PB
HOCANF9355575 B&W *RDF B:09 Mar 2002
EX-93-5 YR-CAN 21*(0/105)
03-11 305 12626 697 5.5 418 3.3
362 14073 790 5.6 487 3.5
BCA 257 385 270
5 LACT: 73707 3665 5.0 2656 3.6 KG
Avg BCA: M255 F341(0) P276
2ND 4 Year old THREE RIVERS 2006
2ND JR. 1-YR BERTHIER 2003
Progeny Data: 8EX 26VG 2 GP 1G 0 F
35 DAUS ME AVG: 11909 498 4.2 397 3.3
AVG BCA: M225 F255 P 240



Sheila Sundborg

BLONDIN SALUTE SHATTER VG-87 2YR (MS:89)

3rd Winter 2-Yr-Old Quebec Spring Show 2026

4th Winter 2-Yr-Old ON Spring Discovery 2026

Mère | Dam

16E

5 IVF EMBRYOS FROM SHATTER Sired by DETECTIVE (SEX.) OR LAMBDA (SEX.)

EMBRYOS DETECTIVE SEXED FROM SHATTER

CAN-PA Apr'26 PA LPI 3201
 KG M 817 F 11 %F-0.20
 MR 101 P 21 %P-0.06
 CAN-PA Apr'26 CONF 13
 MS 10 F&L 10 DS 8 RP 6

Exportable EU/AUS/NZ

Consigned By:
 FERME BLONDIN Tel: 514-239-5435
 BLONDIN SIRES Tel: 519-830-9721

EMBRYOS LAMBDA SEXED FROM SHATTER

CAN-PA Apr'26 PA LPI 3241
 KG M 253 F 13 %F 0.02
 MR 102 P 19 %P 0.09
 CAN-PA Apr'26 CONF 10
 MS 6 F&L 8 DS 7 RP 6

BLONDIN DETECTIVE PB

HOCANM120781841 B&W *A2A2*MWF*CDF*CVF*BYF
 CAN-GEBV Apr'26 96%Rel GLPI 3367/92%
 KG M 1025/81% F 2/12% %F-0.31 PRO\$
 MR 99 P 25/38% %P-0.08 640
 CAN-GEBV Apr'26 94%Rel CONF 15/99%
 MS 10 F&L 15 DS 10 RP 5

Progeny Data: 299 Daus: 91.00% GP+
 0EX 105VG 170GP 24G 0F
 254 DAUS ME AVG: 13943 565 4.1 454 3.3
 AVG BCA: M263 F289 P274

4th-11th Maternal Dam

BLONDIN R MARKER SUBLIME EX-93-5YR-CAN 21*
 BLONDIN JAMES SUPRA EX-90-7YR-CAN 9*
 BLONDIN SKYCHIEF SUPRA EX-933E-CAN 35*
 BLONDIN STARBUCK SUPERLASS VG-87-9YR-CAN 17*
 DIAMOND HILL WARDEN LASS VG-87-3YR-CAN
 DIAMOND HILL TEMPO MISTY VG-85-3YR-CAN 2*
 DIAMOND HILL POPLAR B VG-85-4YR-CAN
 BROUGHTON LEA POPLAR EX-CAN 2*

FARNEAR DELTA-LAMBDA-ET PB

HO840M3125993715 B&W *POF*A1A2*MWF*CDF*CV
 CAN-GEBV Apr'26 99%Rel GLPI 3658/99%
 KG M 865/75% F 36/33% %F 0.01 PRO\$
 MR 101 P 38/58% %P 0.06 1725
 CAN-GEBV Apr'26 99%Rel CONF 12/98%
 MS 8 F&L 11 DS 6 RP 7

Progeny Data: 11288 Daus: 91.00% GP+
 543EX 4893VG 4929GP 907G 16F
 11170 DAUS ME AVG: 13758 566 4.1 456 3.3
 AVG BCA: M260 F290 P276

BLONDIN SALUTE SHATTER PB

HOCANF121589036 B&W *A1A2*AE ET
 VG-87-2YR-CAN
 MS:89 (FA:9 RAH:9 RAW:7) F&L:84 DS:88 RP:88
 CAN-GEBV Jun'26 84%Rel GLPI 3034/81%
 KG M 608/71% F 19/48% %F-0.05 PRO\$
 MR 103 P 16/55% %P-0.05 240
 CAN-GEBV Jun'26 82%Rel CONF 11/97%
 MS 10 F&L 4 DS 6 RP 6
 01-10 P181 9000 373 4.1 301 3.3 L
 PBCA 232 259 243
 1 LACT: 5755 238 4.1 184 3.2 KG
 Avg BCA: M232 F259(0) P243

HAMMING SALUTE PB

HOCANM14344784 B&W *A2A2*MWF*CDF*CVF*RDF*
 CAN-GPA Apr'26 86%Rel GPA LPI 3216/83%
 KG M 378 F 44 %F 0.26 P 17 %P 0.05
 CAN-GPA Apr'26 83%Rel CONF 13

BLONDIN DOORMAN SARATOGA PB
 HOCANF109462332 B&W ET B:07 Aug 2015
 EX-93-4YR-CAN 4*(0/21)

02-01	239	7813	334 4.3	270 3.5	
	BCA	196	224	211	
03-00	305	12171	524 4.3	427 3.5	
	BCA	280	321	303	
04-06	305	14501	566 3.9	520 3.6	L
	365	16577	695 4.2	610 3.7	
	BCA	283	299	323	
3	LACT:	44972	1976 4.4	1665 3.7	KG

Avg BCA: M253(10) F281(-5) P279(15)
 Progeny Data: 0EX 12VG 1GP 0G 0F
 12 DAUS ME AVG: 12809 554 4.3 433 3.4
 AVG BCA: M242 F284 P262

MYSTIQUE AVENGER PB

HOCANM120213097 B&W *A1A2*MWF*CDF*CVF*BYF
HAMMING CHIEF SHADE PB
 HOCANF13342661 B&W B:08 Dec 2018
 EX-93-2E-CAN

VAL-BISSON DOORMAN PB

HOCANM107281711 B&W *POF*A2A2*CDF*CVF*RDF
 EX-90-5YR-CAN ST'16
BLONDIN GOLDWYN SAMARA PB
 HOCANF105900694 B&W ETM B:17 Mar 2009
 EX-94-5E-CAN
 03-05 305 11907 537 4.5 411 3.5
 365 13780 621 4.5 482 3.5
 BCA 264 318 276
 7 LACT: 110813 4675 4.2 3881 3.5 KG
 Avg BCA: M259(11) F287(8) P278(12)
 2ND Junior 3 Year EASTERN CHAMP. 2012
 Progeny Data: 2EX 0VG 0GP 0 G 0 F
 2 DAUS ME AVG: 12068 506 4.2 412 3.4
 AVG BCA: M228 F259 P 249

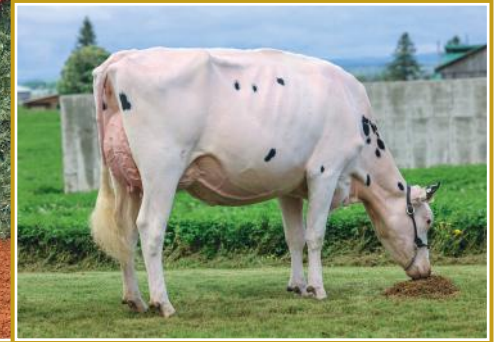

BLONDIN DOORMAN SARATOGA EX-93 4* (MS:94)

4-06 365 16,577 kg 4.2% 3.7% (283-299-323)
New Generation of the SUPRAS!

Mère | Dam

BLONDIN SALUTE SHATTER VG-87 2YR (MS:89)

3rd Winter 2-Yr-Old Quebec Spring Show 2026
4th Winter 2-Yr-Old ON Spring Discovery 2026
Sœur des embryons | Sister to the embryos

17E

5 IVF EMBRYOS SALUTE SEXED FROM SARATOGA

CAN-PA Apr*26 PA LPI 3020
KG M 10 F 17 %F 0.14
MR 103 P 8 %P 0.07
CAN-PA Apr*26 CONF 10
MS 7 F&L 4 DS 9 RP 8

Consigned By:
FERME BLONDIN Tel: 514-239-5435
BLONDIN SIRELS Tel: 519-830-9721

Exportable EU

HAMMING SALUTE PB

HOCANM14344784 B&W *A2A2*MWF*CDF*CVF*PDF*
CAN-GPA Apr*26 86%Rel GPA LPI 3216/83%
KG M 378/54% F 44/41% %F 0.26 PRO\$
MR 102 P 17/28% %P 0.05 808
CAN-GPA Apr*26 83%Rel CONF 13/99%
MS 11 F&L 3 DS 9 RP 11

Progeny Data: 67 Daus: 95.00% GP+
0EX 30VG 34GP 3G OF

4th-10th Maternal Dam
BLONDIN JAMES SUPRA EX-90-7YR-CAN 9*
BLONDIN SKYCHIEF SUPRA EX-933E-CAN 35*
BLONDIN STARBUCK SUPERLASS VG-87-9YR-CAN 17*
DIAMOND HILL WARDEN LASS VG-87-3YR-CAN
DIAMOND HILL TEMPO MISTY VG-85-3YR-CAN 2*
DIAMOND HILL POPLAR B VG-85-4YR-CAN
BROUGHTON LEA POPLAR EX-CAN 2*

18E

5 IVF EMBRYOS LAMBDA SEXED FROM SARATOGA

CAN-PA Apr*26 PA LPI 3241
KG M 253 F 13 %F 0.02
MR 102 P 19 %P 0.09
CAN-PA Apr*26 CONF 10
MS 6 F&L 8 DS 7 RP 6

Exportable USA/EU/AUS/NZ

FARNEAR DELTA-LAMBDA-ET PB

H0840M3125993715 B&W *POF*A1A2*MWF*CDF*CVF*
CAN-GEV Apr*26 99%Rel GLPI 3658/99%
KG M 865/75% F 36/33% %F 0.01 PRO\$
MR 101 P 38/58% %P 0.06 1725
CAN-GEV Apr*26 99%Rel CONF 12/98%
MS 8 F&L 11 DS 6 RP 7

Progeny Data: 11288 Daus: 91.00% GP+
543EX 4893VG 4929GP 907G 16F
11170 DAUS ME AVG: 13758 566 4.1 456 3.3
AVG BCA: M260 F290 P276

BLONDIN DOORMAN SARATOGA PB

HOCANF109462332 B&W ET B:07 Aug 2015
EX-93-4YR-CAN 4*(0/21)
MS:94 (FA:9 RAH:7 RAW:8) F&L:92 DS:94 RP:90
CAN-EBV Apr*26 74%Rel LPI 2823/60%
KG M-359/22% F-11/19% %F 0.02 PRO\$
MR 103 P-1/28% %P 0.09 -80
CAN-EBV Apr*26 62%Rel CONF 7/82%
MS 3 F&L 5 DS 8 RP 4

02-01	239	7813	334 4.3	270 3.5	
	BCA	196	224	211	
03-00	305	12171	524 4.3	427 3.5	
	BCA	280	321	303	
04-06	305	14501	566 3.9	520 3.6	L
	BCA	16577	695 4.2	610 3.7	
	BCA	283	299	323	
3	LACT:	44972	1976 4.4	1665 3.7	KG
	Avg BCA:	M253(10) F281(-5) P279(15)			
	Progeny Data:	0EX 12VG 1GP 0G 0F			
	12 DAUS ME AVG:	12809 554 4.3 433 3.4			
	AVG BCA:	M242 F284 P262			

VAL-BISSON DOORMAN PB

HOCANM107281711 B&W *POF*A2A2*CDF*CVF*PDF*
EX-90-5YR-CAN ST*16
CAN-GEV Apr*26 99%Rel GLPI 2732/99%
KG M-762 F-6 %F 0.21 P 0 %P 0.21
CAN-GEV Apr*26 99%Rel CONF 6

BLONDIN GOLDWYN SAMARA PB

HOCANF105900694 B&W ETM B:17 Mar 2009
EX-94-5E-CAN
03-05 305 11907 537 4.5 411 3.5
365 13780 621 4.5 482 3.5
BCA 264 318 278
06-08 286 15037 590 3.9 481 3.2
BCA 271 289 280
07-08 305 14518 583 4.0 494 3.4
BCA 262 286 287
10-08 290 14402 574 4.0 467 3.2
BCA 272 299 286
7 LACT: 110813 4675 4.2 3881 3.5 KG
Avg BCA: M259(11) F287(8) P278(12)
1 Superior Lactations
2ND Junior 3 Year EASTERN CHAMP. 2012
Progeny Data: 2EX 0VG 0GP 0G 0F
2 DAUS ME AVG: 12068 506 4.2 412 3.4
AVG BCA: M228 F259 P249

DE-SU 521 BOOKEM-ET PB

H0USAM66636657 B&W *POF*A2A2*CVF*PDF*BYF*
EX-90-8YR-USA
VAL-BISSON SHOTTLE IMELDA PB
HOCANF106173432 B&W *CVF*BYF*BLF*DPF ET
EX-91-6YR-CAN EX-94-7 YR-USA 11*(7/49)

BRAEDALE GOLDWYN PB

HOCANM10705608 B&W *A1A2*CDC*CVF*BYF*BLF
GP-84-8YR-CAN GM'12 EXTRA'05
BLONDIN R MARKER SUBLIME PB
HOCANF9355575 B&W *RDF B:09 Mar 2002
EX-93-5 YR-CAN 21*(0/105)
03-11 305 12626 697 5.5 418 3.3
362 14073 790 5.6 487 3.5
BCA 257 385 270
5 LACT: 73707 3665 5.0 2656 3.6 KG
Avg BCA: M255 F341(0) P276
2ND 4 Year old THREE RIVERS 2006
2ND JR.1-YR BERTHIER 2003
Progeny Data: 8EX 26VG 2 GP 1G 0 F
35 DAUS ME AVG: 11909 498 4.2 397 3.3
AVG BCA: M225 F255 P 240

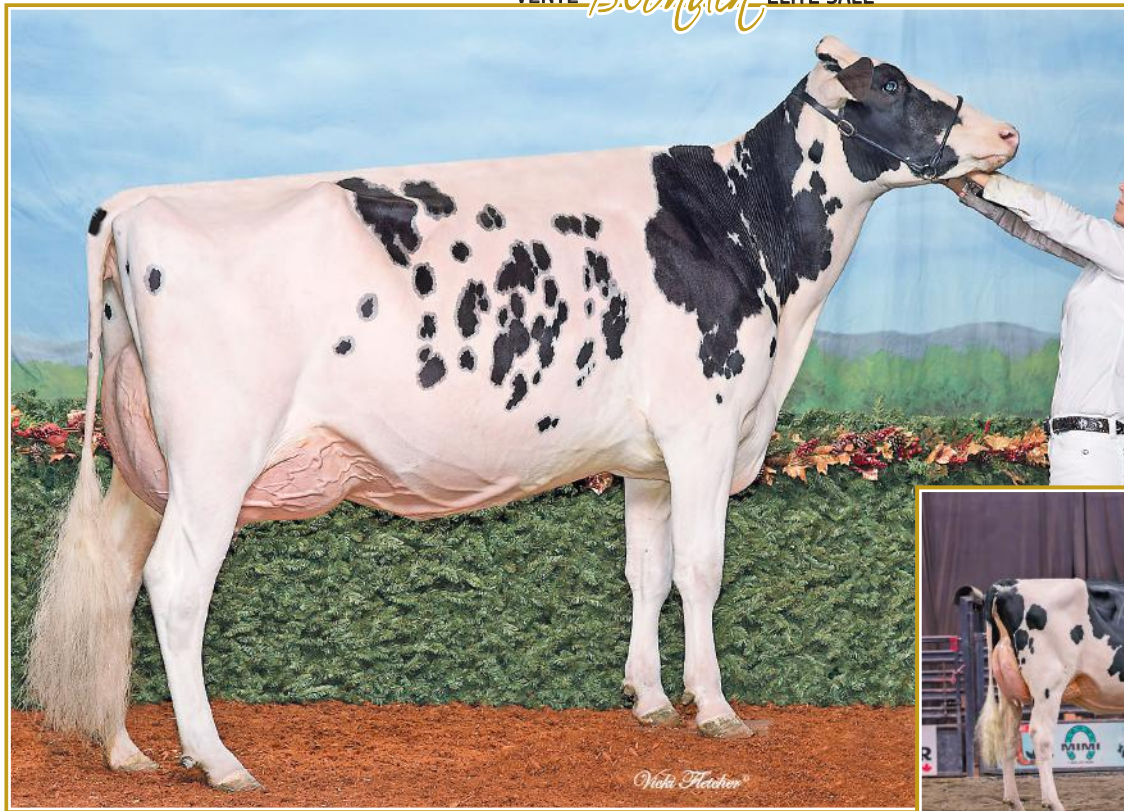

BLONDIN DOORMAN SARATOGA EX-93 4* (MS:94)

4-06 365 16,577 kg 4.2% 3.7% (283-299-323)

New Generation of the SUPRAS!

Mère | Dam



BLONDIN LAMBDA SENSATION VG-89 2YR (MS:90)

1st Summer 2-Yr-Old, Intermediate Champion & Res. Grand Champion Lotbinière 2024

Sœur propre | Full Sister

19

BLONDIN LAMBDA SERINA

HOCANF122396293 B&W ET B:01 Mar 2026
*POF*A1A2*AB*RDF

CAN-GPA Jun*26 85%Rel GPA LPI 3178/82%
KG M 143/47% F 19/48% %F 0.12 PRO\$
MR 103 P 14/51% %P 0.07 738
CAN-GPA Jun*26 83%Rel CONF 8/88%
MS 5 F&L 6 DS 7 RP 3

Consigned By:
FERME BLONDIN
Tel: 514-239-5435
BLONDIN SIRES
Tel: 519-830-9721

Génisse printemps | Spring Calf

20

BLONDIN LAMBDA SARACEN

HOCANF122396243 B&W ET B:26 Dec 2025
*POF*A1A2*BE*RDF

CAN-GPA Jun*26 84%Rel GPA LPI 2945/82%
KG M 271/54% F 20/50% %F 0.08 PRO\$
MR 98 P 8/42% %P -0.02 193
CAN-GPA Jun*26 82%Rel CONF 7/82%
MS 2 F&L 6 DS 10 RP 4

Génisse hiver | Winter Calf

FARNEAR DELTA-LAMBDA-ET PB

HO840M3125993715 B&W *POF*A1A2*MWF*CDF*CV

CAN-GEBV Apr*26 99%Rel GLPI 3658/99%
KG M 865/75% F 36/33% %F 0.01 PRO\$
MR 101 P 38/58% %P 0.06 1725
CAN-GEBV Apr*26 99%Rel CONF 12/98%
MS 8 F&L 11 DS 6 RP 7

Progeny Data: 11288 Daus: 91.00% GP+
543EX 4893VG 4929GP 907G 16F
11170 DAUS ME AVG: 13758 566 4.1 456 3.3
AVG BCA: M260 F290 P276

4th-10th Maternal Dam

BLONDIN JAMES SUPRA EX-90-7YR-CAN 9*
BLONDIN SKYCHIEF SUPRA EX-933 E-CAN 35*
BLONDIN STARBUCK SUPERLASS VG-87-9YR-CAN 17*
DIAMOND HILL WARDEN LASS VG-87-3YR-CAN
DIAMOND HILL TEMPO MISTY VG-85-3YR-CAN 2*
DIAMOND HILL POPLAR B VG-85-4YR-CAN
BROUGHTON LEA POPLAR EX-CAN 2*

BLONDIN DOORMAN SARATOGA PB

HOCANF109462332 B&W ET B:07 Aug 2015
EX-93-4YR-CAN 4*(0/21)

MS:94 (FA:9 RAH:7 RAW:8) F&L:92 DS:94 RP:90
CAN-EBV Apr*26 74%Rel LPI 2823/60%
KG M-359/22% F-11/19% %F 0.02 PRO\$
MR 103 P-1/28% %P 0.09 -80
CAN-EBV Apr*26 62%Rel CONF 7/82%
MS 3 F&L 5 DS 8 RP 4

02-01	239	7813	334 4.3	270 3.5	
	BCA	196	224	211	
03-00	305	12171	524 4.3	427 3.5	
	BCA	280	321	303	
04-06	305	14501	566 3.9	520 3.6	L
	365	16577	695 4.2	610 3.7	
	BCA	283	299	323	
3	LACT:	44972	1976 4.4	1665 3.7	KG
	Avg BCA:	M253(10) F281(-5) P279(15)			
	Progeny Data:	0EX 12VG 1GP 0G 0F			
	12 DAUS ME AVG:	12809 554 4.3 433 3.4			
	Avg BCA:	M242 F284 P262			

VAL-BISSON DOORMAN PB

HOCANM107281711 B&W *POF*A2A2*CDF*CVF*RDF
EX-90-5YR-CAN ST*16

CAN-GEBV Apr*26 99%Rel GLPI 2732/99%
KG M-762 F-6 %F 0.21 P 0 %P 0.21
CAN-GEBV Apr*26 99%Rel CONF 6

BLONDIN GOLDWYN SAMARA PB

HOCANF105900694 B&W ETM B:17 Mar 2009
EX-94-5E-CAN

03-05	305	11907	537 4.5	411 3.5	
	365	13780	621 4.5	482 3.5	
	BCA	264	318	278	
06-08	286	15037	590 3.9	481 3.2	
	BCA	271	289	280	
07-08	305	14518	583 4.0	494 3.4	
	BCA	262	286	287	
10-08	290	14402	574 4.0	467 3.2	
	BCA	272	299	286	
7	LACT:	110813	4675 4.2	3881 3.5	KG
	Avg BCA:	M259(11) F287(8) P278(12)			
	1 Superior Lactations				
	2ND Junior 3 Year EASTERN CHAMP. 2012				
	Progeny Data:	2EX 0VG 0GP 0G 0F			
	2 DAUS ME AVG:	12068 506 4.2 412 3.4			
	Avg BCA:	M228 F259 P249			



BLONDIN LAMBDA SARACEN

En vente | She sells

BRAEDALE GOLDWYN PB

HOCANM10705608 B&W *A1A2*CDC*CVF*BYF*BLF
GP-84-8YR-CAN GM*12 EXTRA*05

BLONDIN R MARKER SUBLIME PB

HOCANF9355575 B&W *RDF B:09 Mar 2002
EX-93-5 YR-CAN 21*(0/105)

03-11	305	12626	697 5.5	418 3.3	
	362	14073	790 5.6	487 3.5	
	BCA	257	385	270	
5	LACT:	73707	3665 5.0	2656 3.6	KG
	Avg BCA:	M255 F341(0) P276			
	2ND 4 Year old THREE RIVERS 2006				
	2ND JR.1-YR BERTHIER 2003				
	Progeny Data:	8EX 26VG 2 GP 1G 0F			
	35 DAUS ME AVG:	11909 498 4.2 397 3.3			
	Avg BCA:	M225 F255 P 240			

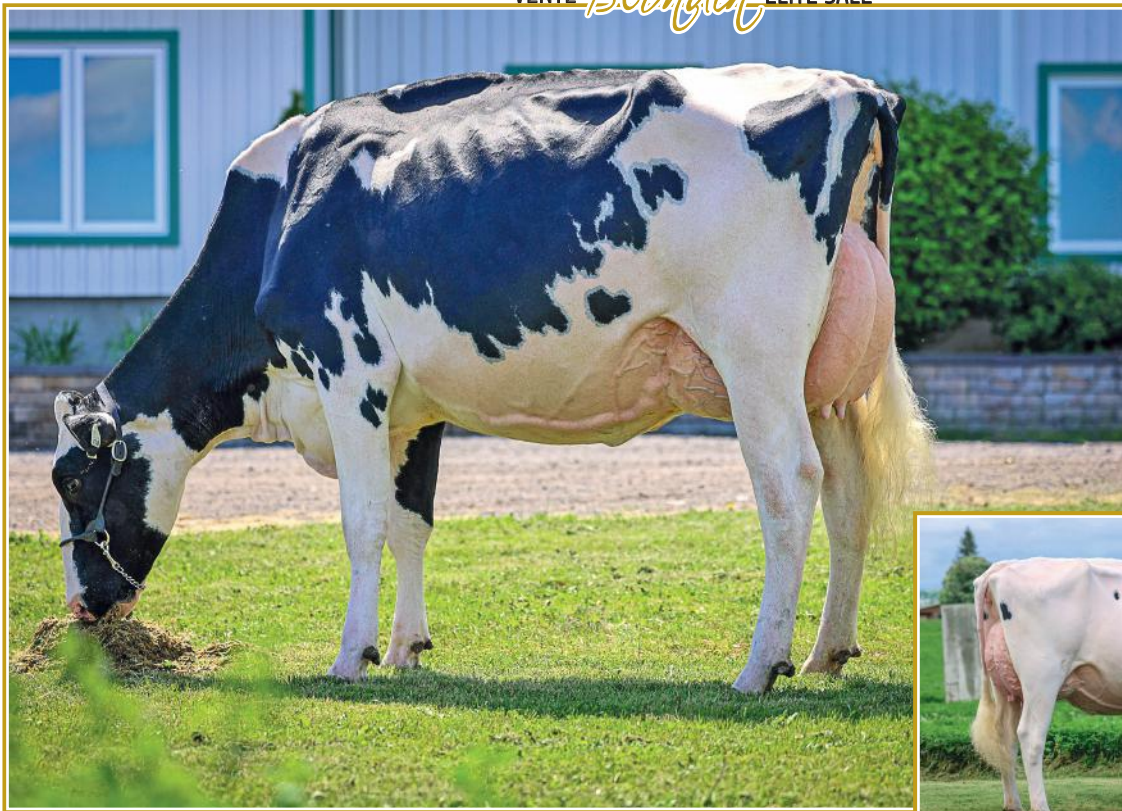

BLONDIN EYE CANDY SALANA VG-87 1YR

1st Summer 2-Yr-Old Quebec Spring Show 2025
3rd Summer 2-Yr-Old Supreme Dairy Show 2025

En vente | She sells

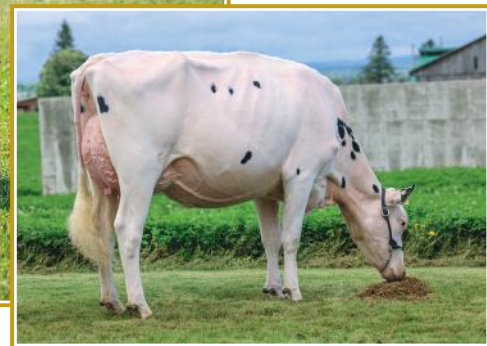

BLONDIN SALUTE SHATTER VG-87 2YR (MS:89)

3rd Winter 2-Yr-Old Quebec Spring Show 2026
4th Winter 2-Yr-Old ON Spring Discovery 2026

Seur mat. | Mat. Sister

21

BLONDIN EYE CANDY SALANA

HOCANF121397068 B&W ET B:07 Jun 2023
*A1A2*AB
VG-87-1YR-CAN
MS:87 (FA:7 RAH:7 RAW:8) F&L:88 DS:87 RP:88
CAN-GEV Jun*26 86%Rel GLPI 3108/83%
KG M-828/7% F-6/23% %F 0.23 PRO\$
MR 104 P-13/14% %P 0.13 -53
CAN-GEV Jun*26 84%Rel CONF 12/98%
MS 8 F&L 10 DS 8 RP 7

Vêlé | Fresh: 7 mars 2026
Saillie | Bred: 12 juin 2026 x Milestone sexée
3 ans junior | Junior 3-Yr-Old

MB-LUCKYLADY EYE CANDY-ET PB

HOB40M3234629820 B&W *POF*MWF*CDF*CVF*RDF
CAN-GEV Apr*26 98%Rel GLPI 3256/94%
KG M-973/4% F-5/13% %F 0.38 PRO\$
MR 95 P-3/11% %P 0.25 281
CAN-GEV Apr*26 97%Rel CONF 16/99%
MS 11 F&L 12 DS 9 RP 9
Progeny Data: 1177 Daus: 88.00% GP+
0EX 296VG 750GP 129G 2F
1040 DAUS ME AVG: 12775 552 4.3 433 3.4
AVG BCA: M241 F283 P262

BLONDIN DOORMAN SARATOGA PB

HOCANF109462332 B&W ET B:07 Aug 2015
EX-93-4YR-CAN 4*(0/21)
MS:94 (FA:9 RAH:7 RAW:8) F&L:92 DS:94 RP:90
CAN-EBV Apr*26 74%Rel LPI 2823/60%
KG M-359/22% F-11/19% %F 0.02 PRO\$
MR 103 P-1/28% %P 0.09 -80
CAN-EBV Apr*26 62%Rel CONF 7/82%
MS 3 F&L 5 DS 8 RP 4
02-01 239 7813 334 4.3 270 3.5
BCA 196 224 211
03-00 305 12171 524 4.3 427 3.5
BCA 280 321 303
04-06 305 14501 566 3.9 520 3.6 L
365 16577 695 4.2 610 3.7
BCA 283 299 323
3 LACT: 44972 1976 4.4 1665 3.7 KG
Avg BCA: M253(10) F281(-5) P279(15)
Progeny Data: 0EX 12VG 1GP 0G 0F
12 DAUS ME AVG: 12809 554 4.3 433 3.4
AVG BCA: M242 F284 P262

01-08 305 8951 374 4.2 317 3.5 L
323 9490 399 4.2 339 3.6
BCA 244 275 273
02-08 P55 9281 358 3.9 301 3.2 L
PBCA 213 222 218
2 LACT: 11480 474 4.1 404 3.5 KG
Avg BCA: M229(20) F249(25) P246(38)
3RD Summer 2 Year old SUPREME LAITIER 2025
1ST Summer 2 Year old QUEBEC SPRING 2025
Consigned By:
FERME BLONDIN Tel: 514-239-5435
BLONDIN SIRES Tel: 519-830-9721

FARNEAR DELTA-LAMBDA-ET PB

HOB40M3125993715 B&W *POF*A1A2*MWF*CDF*CV
CAN-GEV Apr*26 99%Rel GLPI 3658/99%
KG M 865 F 36 %F 0.01 P 38 %P 0.06
CAN-GEV Apr*26 99%Rel CONF 12

LADYROSE CAUGHT YOUR EYE-ET PB

HOB40F3130101491 B&W *CDF*RDF*BLF*DPF
EX-95-5YR-USA 2*(0/11)
04-03 305 16275 685 4.2 541 3.3
365 18579 785 4.2 631 3.4
3 LACT: 47451 2026 4.3 1651 3.5 KG

VAL-BISSON DOORMAN PB

HOCANM107281711 B&W *POF*A2A2*CDF*CVF*RDF
EX-90-5YR-CAN ST*16
CAN-GEV Apr*26 99%Rel GLPI 2732/99%
KG M-762 F-6 %F 0.21 P 0 %P 0.21
CAN-GEV Apr*26 99%Rel CONF 6

BLONDIN GOLDWYN SAMARA PB

HOCANF105900694 B&W ETM B:17 Mar 2009
EX-94-5E-CAN
03-05 305 11907 537 4.5 411 3.5
365 13780 621 4.5 482 3.5
BCA 264 318 278
06-08 286 15037 590 3.9 481 3.2
BCA 271 289 280
07-08 305 14518 583 4.0 494 3.4
BCA 262 286 287
10-08 290 14402 574 4.0 467 3.2
BCA 272 299 286
7 LACT: 110813 4675 4.2 3881 3.5 KG
Avg BCA: M259(11) F287(8) P278(12)
1 Superior Lactations
2ND Junior 3 Year EASTERN CHAMP. 2012
Progeny Data: 2EX 0VG 0GP 0G 0F
2 DAUS ME AVG: 12068 506 4.2 412 3.4
AVG BCA: M228 F259 P249

4th-10th Maternal Dam
BLONDIN JAMES SUPRA EX-90-7YR-CAN 9*
BLONDIN SKYCHIEF SUPRA EX-933E-CAN 35*
BLONDIN STARBUCK SUPERLASS VG-87-9YR-CAN 17*
DIAMOND HILL WARDEN LASS VG-87-3YR-CAN
DIAMOND HILL TEMPO MISTY VG-85-3YR-CAN 2*
DIAMOND HILL POPLAR B VG-85-4YR-CAN
BROUGHTON LEA POPLAR EX-CAN 2*

22

BLONDIN ENERGY STARLIGHT

HOCANF122396326 B&W B:07 Mar 2026
*POF*A2A2*AA*RDF
CAN-GPA Jun*26 85%Rel GPA LPI 2993/82%
KG M-764/9% F-35/6% %F-0.04 PRO\$
MR 102 P-26/6% %P 0.00 -383
CAN-GPA Jun*26 83%Rel CONF 15/99%
MS 11 F&L 12 DS 7 RP 9

SIRE : BLONDIN ENERGY PB

HOCANM120345175 B&W *A1A2*MWF*CDF*CVF*BYF

DAM : BLONDIN EYE CANDY SALANA PB

HOCANF121397068 B&W *A1A2*AB ET

Génisse printemps | Spring Calf

DE-SU 521 BOOKEM-ET PB

HOUSAM66636657 B&W *POF*A2A2*CVF*RDF*BYF
EX-90-8YR-USA

VAL-BISSON SHOTTLE IMELDA PB

HOCANF106173432 B&W *CVF*BYF*BLF*DPF ET
EX-91-6YR-CAN EX-94-7 YR-USA 11*(7/49)

BRAEDALE GOLDWYN PB

HOCANM10705608 B&W *A1A2*CDC*CVF*BYF*BLF
GP-84-8YR-CAN GM*12 EXTRA*05

BLONDIN R MARKER SUBLIME PB

HOCANF9355575 B&W *RDF B:09 Mar 2002
EX-93-5 YR-CAN 21*(0/105)
03-11 305 12626 697 5.5 418 3.3
362 14073 790 5.6 487 3.5
BCA 257 385 270
5 LACT: 73707 3665 5.0 2656 3.6 KG
Avg BCA: M255 F341(0) P276
2ND 4 Year old THREE RIVERS 2006
2ND JR. 1-YR BERTHIER 2003
Progeny Data: 8EX 26VG 2 GP 1G 0 F
35 DAUS ME AVG: 11909 498 4.2 397 3.3
AVG BCA: M225 F255 P 240



BLONDIN EYE CANDY SACRED VG 2YR

2-08 P. 12,358 kg 4.2% 3.1% (287-324-279)

En vente | She sells



BLONDIN SALUTE SHATTER VG-87 2YR (MS:89)

3rd Winter 2-Yr-Old Quebec Spring Show 2026

4th Winter 2-Yr-Old ON Spring Discovery 2026

Seur mat. | Mat. Sister

23

BLONDIN EYE CANDY SACRED

HOCANF121397065 B&W ET B:06 Jun 2023
 *A2A2*AB
 VG-85-2YR-CAN
 MS:85 (FA:6 RAH:7 RAW:6) F&L:87 DS:86 RP:83
 CAN-GEBV Jun*26 86%Rel GLPI 3019/82%
 KG M-519/16% F 6/34% %F 0.23 PRO\$
 MR 100 P-9/18% %P 0.07 -126
 CAN-GEBV Jun*26 83%Rel CONF 11/97%
 MS 7 F&L 10 DS 9 RP 2

01-08	305	7898	355 4.5	279 3.5	L
	BCA	216	261	241	
02-08	P59	12358	515 4.2	380 3.1	L
	PBCA	287	324	279	
2	LACT:	11223	489 4.4	380 3.4	KG
Avg BCA: M252(-8) F293(11) P260(6)					

Vêlé | Fresh: 3 mars 2026
 Saillie | Bred: 22 mai 2026 x Lavish sexée
 3 ans junior | Junior 3-Yr-Old

Consigned By:
 FERME BLONDIN Tel: 514-239-5435
 BLONDIN SIREs Tel: 519-830-9721

4th-10th Maternal Dam
 BLONDIN JAMES SUPRA EX-90-7YR-CAN 9*
 BLONDIN SKYCHIEF SUPRA EX-933E-CAN 35*
 BLONDIN STARBUCK SUPERLASS VG-87-9YR-CAN 17*
 DIAMOND HILL WARDEN LASS VG-87-3YR-CAN
 DIAMOND HILL TEMPO MISTY VG-85-3YR-CAN 2*
 DIAMOND HILL POPLAR B VG-85-4YR-CAN
 BROUGHTON LEA POPLAR EX-CAN 2*

MB-LUCKYLADY EYE CANDY-ET PB

H0840M3234629820 B&W *POF*MWF*CDF*CVF*RDF
 CAN-GEBV Apr*26 98%Rel GLPI 3256/94%
 KG M-973/4% F 5/13% %F 0.38 PRO\$
 MR 95 P-3/11% %P 0.25 281
 CAN-GEBV Apr*26 97%Rel CONF 16/99%
 MS 11 F&L 12 DS 9 RP 9
 Progeny Data: 1177 Daus: 88.00% GP+
 0EX 296VG 750GP 129G 2F
 1040 DAUS ME AVG: 12775 552 4.3 433 3.4
 AVG BCA: M241 F283 P262

FARNEAR DELTA-LAMBDA-ET PB

H0840M3125993715 B&W *POF*A1A2*MWF*CDF*CVF
 CAN-GEBV Apr*26 99%Rel GLPI 3658/99%
 KG M 865 F 36 %F 0.01 P 38 %P 0.06
 CAN-GEBV Apr*26 99%Rel CONF 12

LADYROSE CAUGHT YOUR EYE-ET PB

H0840F3130101491 B&W *CDF*RDF*BLF*DPF
 EX-95-5YR-USA 2*(0/11)
 04-03 305 16275 685 4.2 541 3.3
 365 18579 785 4.2 631 3.4
 3 LACT: 47451 2026 4.3 1651 3.5 KG

MR MOGUL DELTA 1427-ET PB

H0840M72128216 B&W *A1A2*MWF*CDF*CVF*RDF*
EDG LORETTE UNO 2198-ET
 HOUSAF72437745 ET B:25 Apr 2013
 EX-91-5YR-USA

CROTEAU LESPERRON UNIX PB

HOCANM107567492 B&W *POF*A1A1*BE*VRF*MWF*
 EX-96-7YR-CAN ST'17

ROSEDALE ACHIEVERSLEGACY-ET

H0840F3130798690 B&W ET B:02 Sep 2015
 VG-89-2YR-USA

DE-SU 521 BOOKEM-ET PB

H0840M66636657 B&W *POF*A2A2*CVF*RDF*BYF*
 EX-90-8YR-USA

VAL-BISSON SHOTTLE IMELDA PB

HOCANF106173432 B&W *CVF*BYF*BLF*DPF ET
 EX-91-6YR-CAN GM'12 EXTRA'05

BRAEDALE GOLDWYN PB

HOCANM10705608 B&W *A1A2*CDC*CVF*BYF*BLF
 GP-84-8YR-CAN GM'12 EXTRA'05

BLONDIN R MARKER SUBLIME PB

HOCANF9355575 B&W *RDF B:09 Mar 2002
 EX-93-5 YR-CAN 21*(0/105)

03-11 305 12626 697 5.5 418 3.3
 362 14073 790 5.6 487 3.5
 BCA 257 385 270

5 LACT: 73707 3665 5.0 2656 3.6 KG
 Avg BCA: M255 F341(0) P276

2ND 4 Year old THREE RIVERS 2006

2ND JR.1-YR BERTHIER 2003

Progeny Data: 8EX 26VG 2 GP 1G 0F

35 DAUS ME AVG: 11909 498 4.2 397 3.3

AVG BCA: M225 F255 P 240

BLONDIN DOORMAN SARATOGA PB

HOCANF109462332 B&W ET B:07 Aug 2015
 EX-93-4YR-CAN 4*(0/21)
 MS:94 (FA:9 RAH:7 RAW:8) F&L:92 DS:94 RP:90
 CAN-EBV Apr*26 74%Rel LPI 2823/60%
 KG M-359/22% F-11/19% %F 0.02 PRO\$
 MR 103 P-1/28% %P 0.09 -80
 CAN-EBV Apr*26 62%Rel CONF 7/82%
 MS 3 F&L 5 DS 8 RP 4
 02-01 239 7813 334 4.3 270 3.5
 BCA 196 224 211
 03-00 305 12171 524 4.3 427 3.5
 BCA 280 321 303
 04-06 305 14501 566 3.9 520 3.6 L
 365 16577 695 4.2 610 3.7
 BCA 283 299 323
 3 LACT: 44972 1976 4.4 1665 3.7 KG
 Avg BCA: M253(10) F281(-5) P279(15)
 Progeny Data: 0EX 12VG 1GP 0G 0F
 12 DAUS ME AVG: 12809 554 4.3 433 3.4
 AVG BCA: M242 F284 P262

VAL-BISSON DOORMAN PB

HOCANM107281711 B&W *POF*A2A2*CDF*CVF*RDF
 EX-90-5YR-CAN ST'16
 CAN-GEBV Apr*26 99%Rel GLPI 2732/99%
 KG M-762 F-6 %F 0.21 P 0 %P 0.21
 CAN-GEBV Apr*26 99%Rel CONF 6

BLONDIN GOLDWYN SAMARA PB

HOCANF105900694 B&W ETM B:17 Mar 2009
 EX-94-5E-CAN
 03-05 305 11907 537 4.5 411 3.5
 365 13780 621 4.5 482 3.5
 BCA 264 318 278
 06-08 286 15037 590 3.9 481 3.2
 BCA 271 289 280
 07-08 305 14518 583 4.0 494 3.4
 BCA 262 286 287
 10-08 290 14402 574 4.0 467 3.2
 BCA 272 299 286
 7 LACT: 110813 4675 4.2 3881 3.5 KG
 Avg BCA: M259(11) F287(8) P278(12)
 1 Superior Lactations
 2ND Junior 3 Year EASTERN CHAMP. 2012
 Progeny Data: 2EX 0VG 0GP 0G 0F
 2 DAUS ME AVG: 12068 506 4.2 412 3.4
 AVG BCA: M228 F259 P249

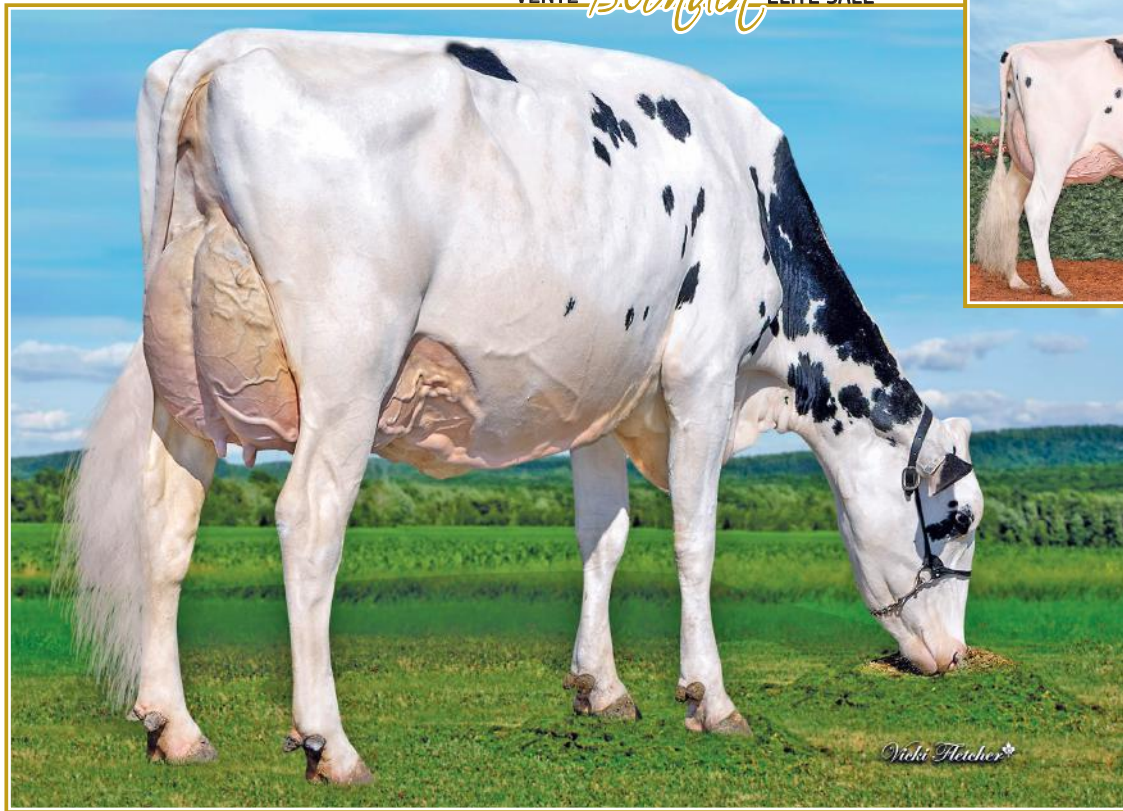

BLONDIN DOORMAN
SARATOGA EX-93 4* (MS:94)
 4-06 365 16,577 kg 4.2% 3.7%
 (283-299-323)
 New Generation of the SUPRAS!
 2^e mère | 2nd Dam

BLONDIN LAMBDA SMARTIES VG-89 (MS:90)
 2-08 365 12,914 kg 4.3% 3.5% (264-301-286)
 Mère | Dam

24

BLONDIN ENERGY SKOR

HOCANF122396306 B&W ET B:03 Mar 2026
 *POF*A2A2*AA*RDF
 CAN-GPA Jun*26 85%Rel GPA LPI 2933/82%
 KG M-668/11% F 4/32% %F 0.26 PRO\$
 MR 98 P-14/14% %P 0.07 -381
 CAN-GPA Jun*26 83%Rel CONF 10/95%
 MS 7 F&L 11 DS 5 RP 4

Consigned By:
 FERME BLONDIN Tel: 514-239-5435
 BLONDIN SIREL Tel: 519-830-9721

Génisse printemps | Spring Calf

BLONDIN ENERGY PB
 HOCANM120345175 B&W *A1A2*MWF*CDF*CVF*BYF
 CAN-GEBV Apr*26 98%Rel GLPI 2886/94%
 KG M-711/8% F-20/5% %F 0.06 PRO\$
 MR 99 P-34/2% %P-0.08 -408
 CAN-GEBV Apr*26 96%Rel CONF 15/99%
 MS 12 F&L 12 DS 5 RP 9
 Progeny Data: 766 Daus: 92.00% GP+
 0EX 317VG 388GP 60G 1F
 774 DAUS ME AVG: 13013 539 4.1 420 3.2
 AVG BCA: M246 F276 P254

BLONDIN LAMBDA SMARTIES PB
 HOCANF121174680 B&W ET B:11 Jun 2022
 VG-89-3YR-CAN
 MS:90 (FA:7 RAH:6 RAW:9) F&L:88 DS:89 RP:86
 CAN-GEBV Jun*26 86%Rel GLPI 3236/83%
 KG M 156/47% F 17/46% %F 0.09 PRO\$
 MR 103 P 17/56% %P 0.09 797
 CAN-GEBV Jun*26 84%Rel CONF 8/88%
 MS 6 F&L 8 DS 6 RP 0
 01-08 305 10374 470 4.5 354 3.4 L
 343 11342 523 4.6 392 3.5
 BCA 283 346 305
 02-08 305 11373 478 4.2 389 3.4 L
 BCA 264 301 286
 2 LACT: 25458 1139 4.5 894 3.5 KG
 Avg BCA: M274(52) F324(74) P296(62)

SIEMERS LAMBDA HANIKO-ET PB
 HO840M3144882592 B&W *A1A1*CDF*CVF*BYF*BL
 EX-92-5YR-CAN
 CAN-GEBV Apr*26 99%Rel GLPI 3026/96%
 KG M-918 F 8 %F 0.37 P 5 %P 0.30
 CAN-GEBV Apr*26 98%Rel CONF 8
GOULDHAVEN SOLOMON ELLEN PB
 HOCANF12594148 B&W ET B:20 Apr 2017
 VG-86-2YR-CAN
 03-08 305 13034 614 4.7 420 3.2 L
 352 13920 657 4.7 457 3.3
 BCA 262 336 264
 2 LACT: 23501 1154 4.9 781 3.3 KG

FARNEAR DELTA-LAMBDA-ET PB
 HO840M3125993715 B&W *POF*A1A2*MWF*CDF*CVF
 CAN-GEBV Apr*26 99%Rel GLPI 3658/99%
 KG M 865 F 36 %F 0.01 P 38 %P 0.06
 CAN-GEBV Apr*26 99%Rel CONF 12
BLONDIN DOORMAN SARATOGA PB
 HOCANF109462332 B&W ET B:07 Aug 2015
 EX-93-4YR-CAN 4*(0/21)
 02-01 239 7813 334 4.3 270 3.5
 BCA 196 224 211
 03-00 305 12171 524 4.3 427 3.5
 BCA 280 321 303
 04-06 305 14501 566 3.9 520 3.6 L
 365 16577 695 4.2 610 3.7
 BCA 283 299 323
 3 LACT: 44972 1976 4.4 1665 3.7 KG
 Avg BCA: M253(10) F281(-5) P279(15)
 Progeny Data: 0EX 12VG 1GP 0G 0F
 12 DAUS ME AVG: 12809 554 4.3 433 3.4
 AVG BCA: M242 F284 P262

25

BLONDIN ENERGY SNICKERS

HOCANF122396309 B&W ET B:03 Mar 2026
 *POF*A1A1*BE*RDF
 CAN-GPA Jun*26 85%Rel GPA LPI 3020/82%
 KG M-316/23% F -3/25% %F 0.07 PRO\$
 MR 103 P-10/17% %P 0.00 87
 CAN-GPA Jun*26 83%Rel CONF 12/98%
 MS 10 F&L 8 DS 7 RP 3

Génisse printemps | Spring Calf

4th-11th Maternal Dam
 BLONDIN R MARKER SUBLIME EX-93-5YR-CAN 21*
 BLONDIN JAMES SUPRA EX-90-7YR-CAN 9*
 BLONDIN SKYCHIEF SUPRA EX-93E-CAN 35*
 BLONDIN STARBUCK SUPERLASS VG-87-9YR-CAN 17*
 DIAMOND HILL WARDEN LASS VG-87-3YR-CAN
 DIAMOND HILL TEMPO MISTY VG-85-3YR-CAN 2*
 DIAMOND HILL POPLAR B VG-85-4YR-CAN
 BROUGHTON LEA POPLAR EX-CAN 2*

MR MOGUL DELTA 1427-ET PB
 HOUSAM72128216 B&W *A1A2*MWF*CDF*CVF*RDF*
EDG LORETTE UNO 2198-ET
 HOUSAF72437745 ET B:25 Apr 2013
 EX-91-5YR-USA

VAL-BISSON DOORMAN PB
 HOCANM107281711 B&W *POF*A2A2*CDF*CVF*RDF
 EX-90-5YR-CAN ST*16
BLONDIN GOLDWYN SAMARA PB
 HOCANF105900694 B&W ETM B:17 Mar 2009
 EX-94-5E-CAN
 03-05 305 11907 537 4.5 411 3.5
 365 13780 621 4.5 482 3.5
 BCA 264 318 278
 7 LACT: 110813 4675 4.2 3881 3.5 KG
 Avg BCA: M259(11) F287(8) P278(12)
 2ND Junior 3 Year EASTERN CHAMP 2012
 Progeny Data: 2EX 0VG 0GP 0 G 0F
 2 DAUS ME AVG: 12068 506 4.2 412 3.4
 AVG BCA: M228 F259 P 249



MILLEN LAMBDA AMELIA VG-88 (MS:90)

1st Jr 3-Yr-Old & Intermediate Champion Quebec Spring Show 2026
Soeur mat. | Mat. Sister

26

MILLEN EYE CANDY ALOE

HOCANF14907858 B&W ET B:06 Mar 2024
*POF*A1A2
*BB*VRF*MWF*CDF*CVF*RDF*BYF*BLF*DPF*CNF
CAN-GPA Jun*26 85%Rel GPA LPI 2938/81%
KG M-845/7% F-50/2% %F-0.14 PRO\$
MR 96 P-22/8% %P 0.07 -316
CAN-GPA Jun*26 82%Rel CONF 11/97%
MS 10 F&L 8 DS 2 RP 4

Consigned By:
MT. ELGIN DAIRY FARMS
Tel: 519-803-3722

Vèle | Fresh: 2 juin 2026
2 ans printemps | Spring 2-Yr-Old

4th-8th Maternal Dam
KINGSWAY TERRASON ALLIE EX-952E-CAN 10*
KINGSWAY PROGRESS ASHLEY EX-CAN 7*
NELCAM TAB ASTRA EX3E-CAN 6*
NELCAM PRESTAR ASTRA VG-88-4YR-CAN 3*
NELCAM LEADER ASTRA EX-CAN 2*

27

MB-LUCKYLADY EYE CANDY-ET PB

HO840M3234629820 B&W *POF*MWF*CDF*CVF*RDF
CAN-GEBV Apr*26 98%Rel GLPI 3256/94%
KG M-973/4% F 5/13% %F 0.38 PRO\$
MR 95 P-3/11% %P 0.25 281
CAN-GEBV Apr*26 97%Rel CONF 16/99%
MS 11 F&L 12 DS 9 RP 9

Progeny Data: 1186 Daus: 88.00% GP+
0EX 299VG 756GP 129G 2F
1040 DAUS ME AVG: 12775 552 4.3 433 3.4
AVG BCA: M241 F283 P262

MILLEN BRADNICK ARMANI PB

HOCANF11759709 B&W ET B:02 Dec 2013
EX-91-3E-CAN
MS:92 (FA:8 RAH:9 RAW:6) F&L:92 DS:91 RP:89
CAN-GEBV Jun*26 85%Rel GLPI 2805/82%
KG M-1070/3% F-67/0% %F-0.20 PRO\$
MR 97 P-36/2% %P 0.01 -633
CAN-GEBV Jun*26 83%Rel CONF 12/98%
MS 11 F&L 7 DS 4 RP 3

03-04	301	9610	375 3.9	314 3.3
	BCA	208	221	214
04-03	305	11482	418 3.6	375 3.3
	BCA	231	230	240
05-07	305	12290	419 3.4	389 3.2
	BCA	248	226	246
07-01	305	13268	466 3.5	426 3.2
	364	14717	548 3.7	491 3.3
	BCA	242	233	252
6	LACT:	73458	2802 3.8	2436 3.3

Avg BCA: M222(-34) F225(-43) P230(-31)
1ST 5 Year old LINDSAY EX. 2019
Progeny Data: 1EX 12VG 8GP 0G 0F
18 DAUS ME AVG: 12862 515 4.0 433 3.4
AVG BCA: M243 F264 P262

FARNEAR DELTA-LAMBDA-ET PB

HO840M3125993715 B&W *POF*A1A2*MWF*CDF*CV
CAN-GEBV Apr*26 99%Rel GLPI 3658/99%
KG M 865 F 36 %F 0.01 P 38 %P 0.06
CAN-GEBV Apr*26 99%Rel CONF 12

LADYROSE CAUGHT YOUR EYE-ET PB

HO840F3130101491 B&W *CDF*CDF*BLF*DPF
EX-95-5YR-USA 2*(0/11)
04-03 305 16275 685 4.2 541 3.3
365 18579 785 4.2 631 3.4
3 LACT: 47451 2026 4.3 1651 3.5 KG

REGANCREST-GV S BRADNICK-ET PB

HOUSAM66625940 B&W *POF*A2A2*CVF*RDF*BYF*
VG-87-2YR-USA ST*14
CAN-GEBV Apr*26 99%Rel GLPI 2650/98%
KG M 104 F-77 %F-0.68 P-25 %P-0.22
CAN-GEBV Apr*26 99%Rel CONF 12

KINGSWAY GOLDWYN ABRAKAZOO PB

HOCANF9761285 B&W ET B:12 Dec 2008
EX-92-4E-CAN 18*(10/80)
03-03 305 10952 504 4.6 418 3.8
BCA 239 300 286
10-09 305 13386 582 4.4 455 3.4
365 15597 688 4.4 539 3.5
BCA 260 306 281
6 LACT: 87104 4056 4.7 3310 3.8 KG
Avg BCA: M230(-1) F279(31) P266(33)
RES. ALL-CANADIAN INT.1-YR 2010
ALL-CANADIAN 4-H INT.CALF 2009
RES. GRAND HASTINGS 2009
3RD 5 Year old ONTARIO SUMMER 2014
2ND 5 Year old NORTHUMBERLAND 2014
2ND Senior 3 Year NORTHUMBERLAND 2012
Progeny Data: 10EX 18VG 7GP 1G 0F
37 DAUS ME AVG: 11486 476 4.1 392 3.4
AVG BCA: M217 F244 P237

MILLEN A2P2 ALOHA

HOCANF15546861 P B:02 Jun 2026
CAN-PA Apr*26 PA LPI 3241
KG M-420 F 27 %F 0.40
MR 99 P 3 %P 0.15
CAN-PA Apr*26 CONF 13
MS 11 F&L 8 DS 5 RP 9

SIRE : VOGUE A2P2-PP PB

HOCANM13446574 B&W *POS*A2A2*AB*MWF*CDF*C

DAM : MILLEN EYE CANDY ALOE PB

HOCANF14907858 B&W *POF*A1A2*BB*VRF*MWF*C

Génisse été | Summer Calf

GEN-MARK STMTIC SANCHEZ PB

HOUSAM134422312 B&W *POF*A1A2*CVF*RDF*BYF
EX-94-6YR-USA ST*12
REGANCREST BREYA-ET PB
HOUSAF62496852 B&W *BLF ET B:11 Nov 2005
EX-90-7YR-USA GMD DOM 5*(0/25)

BRAEDALE GOLDWYN PB

HOCANM10705608 B&W *A1A2*CDC*CVF*BYF*BLF

KINGSWAY DUNDEE ABRA CODABRA PB

HOCANF7645875 B&W B:06 Jul 2006
VG-87-4YR-CAN EX-90-7 YR-USA 28*(0/141)
02-02 305 8950 349 3.9 297 3.3
365 10118 397 3.9 342 3.4
BCA 222 231 230
2 LACT: 16247 644 4.0 568 3.5 KG
Avg BCA: M222(17) F231(23) P230(31)
ALL-CANADIAN Summer Yearling 2007
ALL-CANADIAN 4-H SUM.1-YR 2007
RES. GRAND ONTARIO SUMMER 2007
GRAND HASTINGS 2007
GRAND NORTHUMBERLAND 2007
1ST Summer Yearling ROYAL 2007
Progeny Data: 14EX 19VG 2 GP 1G 0F
37 DAUS ME AVG: 12068 490 4.1 395 3.3
AVG BCA: M228 F251 P 239



FLEURY LAMBDA BEAST VG-87 2YR

1st Spring 2-Yr-Old & H.M. Intermediate Champion Midwest Spring Show 2026
 1st Spring 2-Yr-Old Quebec Spring Show 2026
 Sœur propre | Full Sister



FLEURY LAMBDA BEAST VG-87 2YR
 Sœur propre | Full Sister

28E

5 IVF EMBRYOS LAMBDA SEXED FROM BELATED

CAN-PA Apr*26 PA LPI 3256
 KG M 110 F 19 %F 0.13
 MR 101 P 9 %P 0.05
 CAN-PA Apr*26 CONF 10
 MS 8 F&L 6 DS 7 RP 6

Consigned by:
 FLEURY HOLSTEIN
 Tel: 819-357-0049

Exportable CAN/USA

4th-6th Maternal Dam
 FAIRVALE JED BONNIE 94-ET EX-6YR-AUS
 FAIRVALE LINCOLN BONNIE 55TH EX-3E-AUS
 FAIRVALE SPECKLES BONNIE 35TH VG-85-5YR-AUS

FARNEAR DELTA-LAMBDA-ET PB
 HO840M3125993715 B&W *POF*A1A2*MWF*CDF*CV
 CAN-GEBV Apr*26 99%Rel GLPI 3658/99%
 KG M 865/75% F 36/33% %F 0.01 PRO\$
 MR 101 P 38/58% %P 0.06 1725
 CAN-GEBV Apr*26 99%Rel CONF 12/98%
 MS 8 F&L 11 DS 6 RP 7
 Progeny Data: 11339 Daus: 91.00% GP+
 552EX 4911VG 4949GP 911G 16F
 11170 DAUS ME AVG: 13758 566 4.1 456 3.3
 AVG BCA: M260 F290 P276

MR MOGUL DELTA 1427-ET PB
 HOUSAM72128216 B&W *A1A2*MWF*CDF*CVF*RDF*
 CAN-GEBV Apr*26 99%Rel GLPI 3060/99%
 KG M 469 F 29 %F 0.09 P 14 %P-0.01
 CAN-GEBV Apr*26 99%Rel CONF 1
EDG LORETTE UNO 2198-ET
 HOUSAF72437745 ET B:25 Apr 2013
 EX-91-5YR-USA
 04-02 305 13821 562 4.1 489 3.5
 330 14361 585 4.1 512 3.6
 3 LACT: 39735 1518 3.8 1431 3.6 KG

MOUNTFIELD SSI DCY MOGUL-ET PB
 HO840M3006972816 B&W *POF*A1A2*MWF*CDF*CV
 EX-93-7YR-USA EXTRA'15
MISS OCD ROBST DELICIOUS-ET PB
 HO840F3006989479 B&W ET B:28 Jan 2011
 VG-87-3YR-USA
AMIGHETTI NUMERO UNO ET PB
 HOITAM17990915143 B&W *POF*A1A2*CVF*RDF*B
 EX-90-3YR-HUN ST'15
VELTHUIS SNOWMAN LORRETTE-ETS PB
 HOCANF11294716 B&W ETM B:19 Apr 2011
 VG-86-3YR-USA

FRAELAND BELATED CHIEF PB
 HOCANF13757814 B&W *A1A2*AB*VRF*CDF*BLF*
 EX-90-4YR-CAN
 MS:93 (FA:8 RAH:8 RAW:9) F&L:87 DS:95 RP:86
 CAN-GEBV Jun*26 85%Rel GLPI 2853/82%
 KG M-645/12% F 2/30% %F 0.24 PRO\$
 MR 101 P-20/9% %P 0.02 -145
 CAN-GEBV Jun*26 83%Rel CONF 7/82%
 MS 7 F&L 0 DS 7 RP 4
 01-09 305 9734 451 4.6 324 3.3 L
 BCA 261 327 275
 03-01 305 14431 591 4.1 502 3.5 L
 306 14461 593 4.1 504 3.5
 BCA 328 363 354
 04-01 305 14672 668 4.6 511 3.5 L
 BCA 307 377 336
 3 LACT: 40928 1822 4.5 1418 3.5 KG
 Avg BCA: M299(10) F356(38) P322(21)
 2 Superior Lactations
 Progeny Data: 0EX 1VG 0GP 0G 0F

STANTONS CHIEF-ET PB
 HO840M3129015989 B&W *A2A2*MWF*CDF*CVF*BY
 CAN-GEBV Apr*26 99%Rel GLPI 2918/99%
 KG M 382 F-12 %F-0.22 P 7 %P-0.05
 CAN-GEBV Apr*26 99%Rel CONF 8
FRAELAND EMILIO BLIZZARD PB
 HOCANF12732055 B&W *A1A2 ET B:11 Apr 2018
 EX-90-2E-CAN 2'(7/4)
 02-01 299 10237 443 4.3 350 3.4 L
 BCA 266 310 285
 03-00 305 12845 584 4.6 424 3.3 L
 316 13151 602 4.6 437 3.3
 BCA 293 360 301
 04-00 305 13447 583 4.3 466 3.5 L
 BCA 276 326 303
 05-05 124 4476 243 5.4 147 3.3 L
 4 LACT: 44771 2053 4.6 1541 3.4 KG
 Avg BCA: M278(8) F332(46) P296(16)
 Progeny Data: 1EX 4VG 4GP 0G 0F
 9 DAUS ME AVG: 14397 593 4.1 466 3.2
 AVG BCA: M272 F304 P282

STANTONS HIGH OCTANE PB
 HOCANM11696704 B&W *A1A2*AE*VRF*CVF*BYF*B
 EX-93-3YR-CAN ST'17
ROCKYMOUNTAIN UNO CHEYANNE PB
 HOCANF11445880 B&W ET B:13 Sep 2012
 VG-85-2 YR-CAN 14'(0/70)
WILT EMILIO PB
 HOFRAM6770943765 B&W *A1A2*CVF*BYF*BLF
FRAELAND GOLDWYN BONNIE PB
 HOCANF9558975 B&W ET B:06 Mar 2007
 EX-95-3 E-CAN 25'(0/125)
 08-11 305 16117 684 4.2 550 3.4 L
 365 18557 805 4.3 647 3.5
 BCA 306 356 337
 5 LACT: 103676 4976 4.8 3973 3.8 KG
 Avg BCA: M277(62) F340(111) P309(86)
 RES. ALL-ONTARIO JR.2-YR 2009
 HM. GRAND DUFFERIN & WELLINGTON 2014
 RES. GRAND DUFFERIN & WELLINGTON 2012
 2ND 5 Year old AUTUMN OPP. 2012
 1ST Mature Cow DUFFERIN & WELLINGTON 2014
 Progeny Data: 17EX 18VG 3 GP 0G 0F
 38 DAUS ME AVG: 13550 554 4.1 447 3.3
 AVG BCA: M256 F284 P 270



SILVERMAPLE DAMION CAMOMILE EX-95 7*

All-Canadian & All-American 2010-2011
 Intermediate Champion & Res. Grand Champion WDE 2011
 1st Jr 3-Yr-Old & Intermediate Champion *Reital* 2011
 3^e mère | 3rd Dam

29

CRATER CAMO LAMBDA

HOCANF14674196 B&W ET B:13 Sep 2023
 *A2A2*AB*VRF*CDF*RDF*BLF*DPF*CNF
 VG-85-2YR-CAN
 MS:85 (FA:8 RAH:7 RAW:6) F&L:85 DS:86 RP:85
 CAN-GEBV Jun*26 85%Rel GLPI 3361/82%
 KG M 312/56% F 18/47% %F 0.05 PRO\$
 MR 98 P 30/76% %P 0.16 849
 CAN-GEBV Jun*26 82%Rel CONF 12/98%
 MS 8 F&L 7 DS 9 RP 7

01-10	278	7235	306 4.2	260 3.6	L
	BCA	198	225	220	
1	LACT:	7235	306 4.2	260 3.6	KG
		Avg BCA: M198 F225(0) P220			

Consigned By:
 FERME BLONDIN
 Tel: 514-239-5435
 BLONDIN SIRES
 Tel: 519-830-9721

Vêlé | Fresh: 17 juin 2026
 2 ans automne 2^e veau | 2nd Calf Fall 2-Yr-Old

4th-5th Maternal Dam
 STANHOPE CAMILA GOLDWYN EX-90-10YR-CAN 4*
 KENDU TRIUMPHANT CHARITY EX-93-5YR-CAN 3*

FARNEAR DELTA-LAMBDA-ET PB

HO840M3125993715 B&W *POF*A1A2*MWF*CDF*CV
 CAN-GEBV Apr*26 99%Rel GLPI 3658/99%
 KG M 865/75% F 36/33% %F 0.01 PRO\$
 MR 101 P 38/58% %P 0.06 1725
 CAN-GEBV Apr*26 99%Rel CONF 12/98%
 MS 8 F&L 11 DS 6 RP 7
 Progeny Data: 11288 Daus: 91.00% GP+
 543EX 4893VG 4929GP 907G 16F
 11170 DAUS ME AVG: 13758 566 4.1 456 3.3
 AVG BCA: M260 F290 P276

MR MOGUL DELTA 1427-ET PB
 HOUSAM72128216 B&W *A1A2*MWF*CDF*CVF*RDF*
 CAN-GEBV Apr*26 99%Rel GLPI 3060/99%
 KG M 469 F 29 %F 0.09 P 14 %P-0.01
 CAN-GEBV Apr*26 99%Rel CONF 1

MOUNTFIELD SSI DCY MOGUL-ET PB
 HO840M3006972816 B&W *POF*A1A2*MWF*CDF*CV
 EX-93-7YR-USA EXTRA*15
MISS OCD ROBST DELICIOUS-ET PB
 HO840F3006989479 B&W ET B:28 Jan 2011
 VG-87-3YR-USA

EDG LORETTE UNO 2198-ET
 HOUSAF72437745 ET B:25 Apr 2013
 EX-91-5YR-USA
 04-02 305 13821 562 4.1 489 3.5
 330 14361 585 4.1 512 3.6
 3 LACT: 39735 1518 3.8 1431 3.6 KG

AMIGHETTI NUMERO UNO ET PB
 HOITAM17990915143 B&W *POF*A1A2*CVF*RDF*B
 EX-90-3YR-HUN ST*15
VELTHUIS SNOWMAN LORRETTE-ETS PB
 HOCANF11294716 B&W ETM B:19 Apr 2011
 VG-86-3YR-USA

CRATER CAMILINA SIDEKICK PB

HOCANF13672557 B&W *A2A2*CDF*CVF*BYF*BLF*
 VG-86-2YR-CAN 2*(0/10)
 MS:86 (FA:9 RAH:7 RAW:9) F&L:84 DS:89 RP:85
 CAN-GEBV Jun*26 86%Rel GLPI 2917/83%
 KG M-662/11% F 9/37% %F 0.31 PRO\$
 MR 98 P 10/45% %P 0.27 -38
 CAN-GEBV Jun*26 83%Rel CONF 13/99%
 MS 11 F&L 1 DS 15 RP 4
 02-06 305 12396 597 4.8 472 3.8 L
 345 13555 653 4.8 515 3.8
 BCA 284 366 340
 03-08 305 11494 575 5.0 424 3.7 L
 BCA 231 314 267
 04-09 305 9672 391 4.0 345 3.6 L
 BCA 181 198 207
 05-11 P66 12026 659 5.5 411 3.4 L
 PBCA 227 340 251
 4 LACT: 42807 1995 4.7 1579 3.7 KG
 Avg BCA: M231(24) F305(47) P266(49)
 1 Superior Lactations
 Progeny Data: 0EX 6VG 1GP 0G 0F
 6 DAUS ME AVG: 11168 545 4.9 387 3.5
 AVG BCA: M211 F279 P234

WALNUTLAWN SIDEKICK PB
 HOCANM12508113 B&W *A2A2*AB*VRF*MWF*CDF*
 VG-85-2YR-CAN
 CAN-GEBV Apr*26 99%Rel GLPI 2885/99%
 KG M-1904 F-13 %F 0.55 P-32 %P 0.28
 CAN-GEBV Apr*26 99%Rel CONF 13

WILLSBRO ABBOTT PB
 HOGBRM388380500583 B&W *A2A2*MWF*CDF*CVF*
WALNUTLAWN MCCUTCHEN SUMMER PB
 HOCANF11120480 B&W ET B:11 Feb 2013
 EX-94-2E-CAN EX-95-8 YR-USA 13*(8/57)

BUTLERVIEW-I CRATERCAMERELLO PB
 HOCANF13026918 B&W ET B:04 Jan 2018
 VG-88-5YR-CAN 2*(0/10)
 02-04 305 11978 456 3.8 423 3.5
 365 14228 548 3.9 507 3.6
 BCA 299 306 330
 03-10 305 13270 475 3.6 463 3.5 L
 BCA 264 254 289
 05-01 305 14021 471 3.4 463 3.3 L
 BCA 269 245 284
 06-05 252 11999 428 3.6 390 3.3 L
 BCA 240 231 245
 4 LACT: 61224 2271 3.7 2122 3.5 KG
 Avg BCA: M268(-2) F259(-31) P287(3)
 Progeny Data: 1EX 2VG 2GP 0G 0F
 6 DAUS ME AVG: 13021 504 3.9 435 3.3
 AVG BCA: M246 F258 P263

VAL-BISSON DOORMAN PB
 HOCANM107281711 B&W *POF*A2A2*CDF*CVF*RDF
 EX-90-5YR-CAN ST*16
SILVERMAPLE DAMION CAMOMILE PB
 HOCANF9732453 B&W B:05 Apr 2008
 VG-89-3YR-CAN EX-95-5 YR-USA 7*(0/35)
 03-03 305 12632 506 4.0 442 3.5
 365 14637 602 4.1 526 3.6
 BCA 286 307 307
 5 LACT: 50848 2101 4.1 1749 3.4 KG
 Avg BCA: M257(23) F273(41) P277(42)
 ALL-CANADIAN Junior 3 Year 2011
 RES. ALL-WEST 4 Year old 2012
 RES. GRAND WORLD DAIRY EXPO 2011
 GRAND BC SPRING 2012
 HM. GRAND BC SPRING 2011
 GRAND CONVENTION SHOW 2012
 Progeny Data: 5EX 11VG 2 GP 2G 0 F
 17 DAUS ME AVG: 12491 509 4.1 428 3.4
 AVG BCA: M236 F261 P 259



MER-JAMES UNSTOP AVA-RED EX-93

Res. All-American R&W 2024 • H.M. All-American R&W 2025
 Champion Bred & Owned R&W *Refil* 2025
 Intermediate Champion Eastern Nat.'l R&W 2024
Mère | Dam

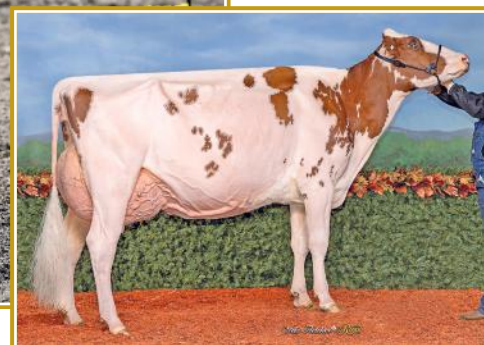

MER-JAMES UNSTOP AVA-RED EX-93
Mère | Dam

30

MER-JAMES ALPHA ATLAS

HO840F3287716930 B&W B:29 Mar 2024
 *RDC
 CAN-PA Jun*26 36%Rel PA LPI 2845/35%
 KG M-135/32% F-25/10% %F-0.17 PRO\$
 MR 100 P-19/10% %P-0.12 151
 CAN-PA Jun*26 35%Rel CONF 6/76%
 MS 6 F&L 5 DS 0 RP 3

Consigned By:
 JAMIE LEE CRAWFORD

Vêlé | Fresh: 2 mars 2026
 Due: 18 février 2027 x Salute sexée

4th-13th Maternal Dam
 PINE-TREE OHIO LADD 5289-ET VG-85-USA
 HICKORYMEA SIGNIF OHIO-P EX-90-USA
 HICKORYMEA GOLDWYN OUGHT-P VG-86-USA
 HICKORYMEA PARA OZONE-P-ET VG-88-USA
 HICKORYMEA BOSCO OVAL P-ET EX-90-USA
 HICKORYMEA BWOOD OSSIE P-ET EX-91-USA
 HICKORYMEA ELTON OVATION P VG-89-USA
 HICKORYMEA LASS OVADA P VG-86-USA
 HICKORYMEA HAYDAY OLIVE VG-88-USA
 BESHORE EAST STAR JEM HOLLY VG-87

BLONDIN ALPHA PB

HOCANM120345248 B&W *A1A1*RDC*MWF*CDF*CVF
 CAN-GEV Apr*26 98%Rel GLPI 2961/94%
 KG M-152/26% F-13/7% %F-0.07 PRO\$
 MR 98 P-24/4% %P-0.15 134
 CAN-GEV Apr*26 96%Rel CONF 10/96%
 MS 7 F&L 9 DS 4 RP 5
 Progeny Data: 818 Daus: 88.00% GP+
 0EX 222VG 504GP 88G 4F
 692 DAUS ME AVG: 13078 536 4.1 423 3.2
 AVG BCA: M247 F275 P256

STANTONS ALLIGATOR-ET PB

HO840M3128769279 B&W *A1A2*MWF*CVF*BYF*BL
 VG-85-4YR-CAN
 CAN-GEV Apr*26 99%Rel GLPI 3270/99%
 KG M 643 F 22 %F-0.03 P 16 %P-0.04
 CAN-GEV Apr*26 99%Rel CONF 11

KCKC ARTIST ANA-ET PB

HO840F3203482479 B&W *RDC ET B:04 Dec 2018
 EX-92-4YR-CAN

02-02	305	9716	465 4.8	336 3.5	L
	328	10226	492 4.8	357 3.5	
	BCA	240	312	263	
3	LACT:	31972	1614 5.0	1131 3.5	KG

MORNINGVIEW MCC KINGBOY-ET PB

HOUSAM72044077 B&W *POF*A2A2*MWF*CDF*CVF*
 EX-92-4YR-USA ST'17

STANTONS MCCUTCHEN 1174 AGREE PB

HOCANF11696367 B&W ET B:13 Feb 2013
 VG-88-4YR-CAN 17*(4/81)

STONE-FRONT ARTIST-ET PB

HO840M3136876946 B&W *A1A2*MWF*CDF*CVF*RD

MS APPLE ANARA-RED-ET PB

HO840F3131999864 R&W *BLF*DPF ET
 VG-88-4YR-CAN 5*(0/25)

MER-JAMES UNSTOP AVA-RED

HO840F3211870550 R&W *POR*CDF*CVF*BLF*DPF
 EX-93-USA
 CAN-PA Apr*26 PA LPI 2637
 KG M-119 F-37 %F-0.28
 MR 101 P-15 %P-0.10
 CAN-PA Apr*26 CONF 2
 MS 5 F&L 0 DS -4 RP 0
 3-02 2X 352 32,400 3.5 1142 3.1 1014 LBS
 4-04 2X 267 32,389 3.2 1031 2.8 891 LBS (RIP)
 Res. All-American R&W Sr 3-Year-Old 2024
 Intermediate Champion Eastern National R&W 2024
 2nd Sr 3-Year-Old International R&W 2024
 HM All-American R&W 4-Year-Old 2025
 4th 4-Year-Old Royal Winter Fair R&W 2025
 3rd 4-Year-Old International R&W Show 2025

RIVERDOWN UNSTOPABULL PB

HOCANM11801450 R&W *A1A1*CDF*CVF*BYF*BLF*
 CAN-GEV Apr*26 99%Rel GLPI 2605/97%
 KG M-774 F-57 %F-0.23 P-43 %P-0.13
 CAN-GEV Apr*26 99%Rel CONF 5

RI-VAL-RE ALICIA-RED-ET

HOUSAF73935867 R&W ET B:21 May 2016
 VG-88-USA EX-MS
 3-02 2X 19,680 3.8 745 3.1 603 LBS
 4-07 2X 21,430 3.8 816 2.9 527 LBS
 5-09 2X 22,110 3.8 804 3.1 581 LBS
 7-01 2X 24,070 3.8 923 3.3 783 LBS
 8-01 2X 22,390 3.8 848 3.1 595 LBS

DYMENTHOLM MR APPLES AVALANCHE PB

HOCANM11957107 B&W *RDC*CVC*BYF*BLF*DPF MB

CHERRY CREST THATS NEAT PB

HOCANF11432171 B&W *RDC B:03 Dec 2012
 EX-91-3E-CAN 11*(7/50)

SCHREUR APOLL P PB

HONLDM762042012 R&W *POC*CDF*CVF*BYF*BLF

RI-VAL-RE AMERCA-P-RED-ET

HOUSAF73697312 R&W *POR*BLF*DPF ET

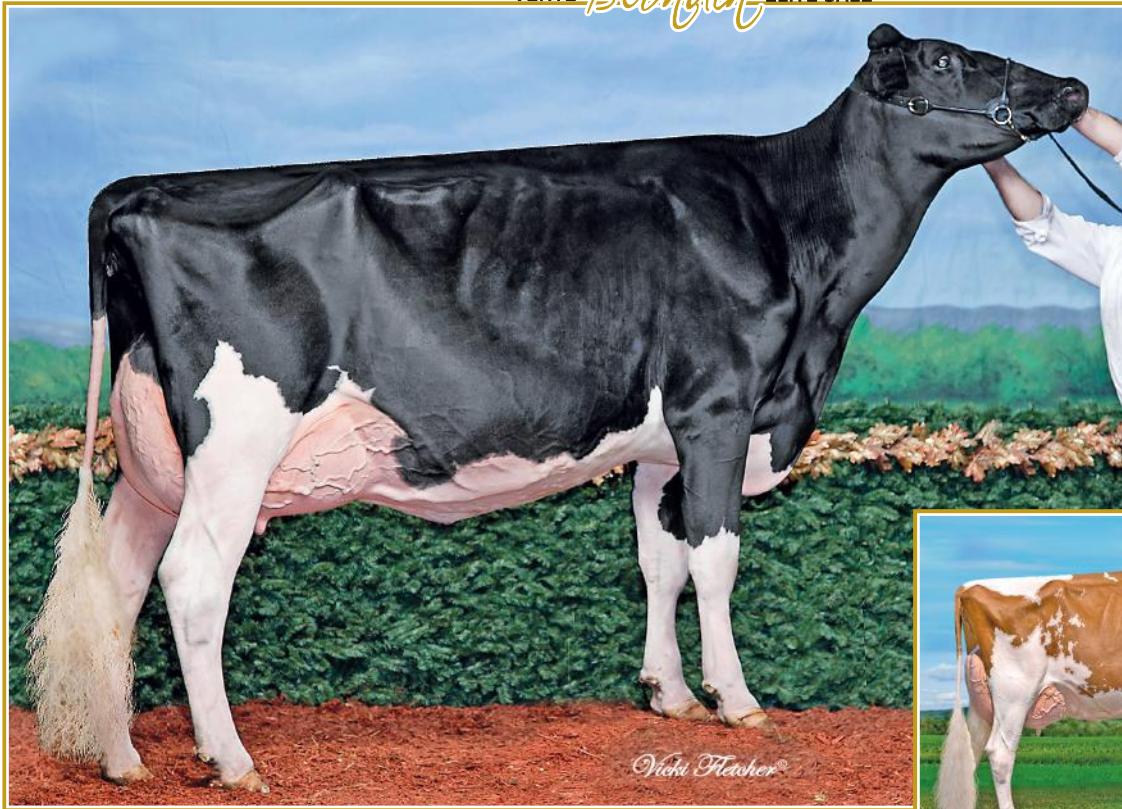

ROCKYMOUNTAIN TALENT LICORICE EX-95

All-Canadian 2010 & 2011 • All-American 2011
Intermediate Champion & H.M. Grand Champion *Réjeal* 2010
4^e mère | 4th Dam

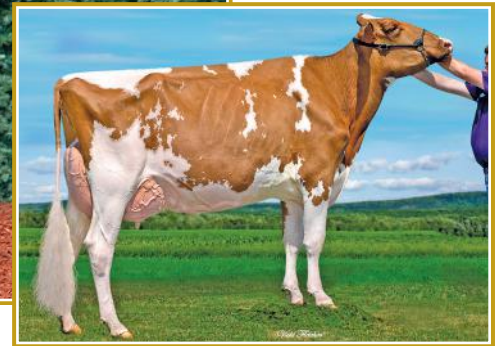

BLONDIN AVALANCHE LOVELYN VG-89 4* (MS:90)

3rd Senior 3-Yr-Old Trois-Rivières 2021
Res. Tout-Quebec R&W 2018
Mère | Dam

31

BLONDIN CHEERFUL LOKI-RED

HOCANF121802125 R&W ET B:02 Sep 2024
*A1A2*AA
CAN-GPA Jun*26 84%Rel GPA LPI 2819/81%
KG M 7/39% F 1/29% %F 0.00 PRO\$
MR 98 P-19/10% %P-0.15 67
CAN-GPA Jun*26 81%Rel CONF 9/92%
MS 7 F&L 8 DS 4 RP 6

Consigned By:
FERME BLONDIN
Tel: 514-239-5435
BLONDIN SIRES
Tel: 519-830-9721

Vêlé | Fresh: 3 juin 2026
1 an automne en lait | R&W Milking Yearling

4th-14th Maternal Dam
ROCKYMOUNTAIN TALENT LICORICE EX-95-5YR-USA 8*
IDEE RUDOLPH LIBERTY VG-89-3YR-CAN 11*
IDEE SKYCHIEF LATOYA VG-88-7YR-CAN 10*
RAVENSWELL LYDIA EX-92-3YR-USA 19*
SPRING FARM MISS LYNN ET VG-85-3YR-CAN
SPRING FARM MISS CONNIE VG-88-3YR-CAN 2*
SPRING FARM MISS CITATION VG-87-4YR-CAN 3*
SPRING FARM MISS PATHFINDER EX-CAN 8*
SPRING FARM FOND PATHFINDER VG-CAN 5*
EVEERMOT PATHFINDER ORMSBY VG-CAN 3*
EVEERMOT PABST ORMSBY VG-CAN 3*

BLONDIN CHEERFUL-RED PB

HOCANM120345144 R&W *POC*MWF*CDF*CVF*BYF*
CAN-GEBV Apr*26 96%Rel GLPI 2946/92%
KG M-86/30% F 32/30% %F 0.30 PRO\$
MR 96 P-12/8% %P-0.06 422
CAN-GEBV Apr*26 93%Rel CONF 5/83%
MS 4 F&L 7 DS -5 RP 7
Progeny Data: 200 Daus: 86.00% GP+
0EX 61VG 111GP 25G 3F
206 DAUS ME AVG: 12845 545 4.2 419 3.3
AVG BCA: M243 F279 P253

COOMBOONA ZIPIT MIRAND-PP PB

HOAUSM1993596 B&W *POS*A2A2*RDC*MWF*CDF*
CAN-GEBV Apr*26 99%Rel GLPI 2661/98%
KG M-83 F-11 %F-0.06 P-25 %P-0.17
CAN-GEBV Apr*26 99%Rel CONF 5
BLONDIN UNSTOPABULL CHEETOS PB
HOCANF110740632 B&W *RDC ET B:03 Jun 2018
EX-90-2E-CAN 2*(0/12)
04-09 297 11777 586 5.0 390 3.3 L
BCA 229 310 244
5 LACT: 45141 2190 4.9 1615 3.6 KG

OCD ERASER ZIPIT-P-ET PB

HO840M3125170883 B&W *POC*A2A2*CVF*RDF*BY
CALBRETT KINGBOY MIRANDA P PB
HOCANF11715031 B&W *POC*A2A2*RDC ET
EX-93-5 YR-CAN 19*(7/90)
RIVERDOWN UNSTOPABULL PB
HOCANM11801450 R&W *A1A1*CDF*CVF*BYF*BLF*
UNIQUE DEMPSEY CHEERS PB
HOCANF11957116 B&W B:04 Mar 2015
VG-89-2YR-CAN EX-95-5 YR-USA 5*(0/25)

BLONDIN AVALANCHE LOVELYN PB

HOCANF110740554 R&W ET B:15 Dec 2017
VG-89-3YR-CAN 4*(0/20)
MS:90 (FA:9 RAH:7 RAW:6) F&L:91 DS:87 RP:87
CAN-GEBV Apr*26 86%Rel GLPI 2511/84%
KG M-354/22% F-22/11% %F-0.06 PRO\$
MR 100 P-27/5% %P-0.12 -577
CAN-GEBV Apr*26 84%Rel CONF 11/97%
MS 8 F&L 6 DS 9 RP 3
02-02 305 10530 444 4.2 354 3.4 L
345 11509 489 4.3 391 3.4
BCA 263 300 279
03-04 305 12268 524 4.3 376 3.1 L
BCA 269 312 258
04-11 59 2328 148 6.4 71 3.1 L
3 LACT: 26942 1199 4.5 870 3.2 KG
Avg BCA: M266(17) F306(14) P269(0)
RES. ALL-QUEBEC R&W Junior Calf 2018
3RD Senior 3 Year TROIS-RIVIERES 2021
2ND INT.CALF ROYAL R&W 2018
1ST INT.CALF SUPREME LAITIER R & W 2018
Progeny Data: 1EX 11VG 3GP 3G 0F
19 DAUS ME AVG: 12121 486 4.0 380 3.1
AVG BCA: M229 F249 P230

DYMENTHOLM MR APPLES AVALANCHE PB

HOCANM11957107 B&W *RDC*CVF*BYF*BLF*DPF MB
CAN-GEBV Apr*26 99%Rel GLPI 2547/97%
KG M-738 F-44 %F-0.13 P-30 %P-0.04
CAN-GEBV Apr*26 98%Rel CONF 11
BLONDIN DOORMAN LOVERGIRL PB
HOCANF109045989 B&W *RDC ET B:01 Nov 2014
EX-90-5YR-CAN 1*(4/3)
02-01 305 13190 542 4.1 449 3.4
BCA 320 357 343
03-05 305 13754 575 4.2 465 3.4
BCA 296 336 314
05-03 305 16531 679 4.1 590 3.6 L
323 17452 723 4.1 624 3.6
BCA 316 354 362
3 LACT: 49457 2073 4.2 1724 3.5 KG
Avg BCA: M311(74) F349(67) P340(97)
2 Superior Lactations
Progeny Data: 0EX 3VG 3GP 0G 0F
5 DAUS ME AVG: 13921 535 3.8 443 3.2
AVG BCA: M263 F274 P268

DE-SU BKM MCCUTCHEN 1174-ET PB

HOUSAM69990138 B&W *POF*A1A2*CDF*CVF*RDF*
EX-93-4YR-USA ST'15
KHW REGMENT APPLE C-RED-ETN PB
HOUSAF70244494 R&W *CVC ETA B:27 Sep 2010
VG-89-3 YR-CAN 2*(5/5)

VAL-BISSON DOORMAN PB

HOCANM107281711 B&W *POF*A2A2*CDF*CVF*RDF
EX-90-5YR-CAN ST'16
MS LICORICE GC LOVELY-ET PB
HOUSAF71494843 B&W *RDC ET B:03 Sep 2012
VG-88-3 YR-CAN 7*(0/35)
02-03 305 10094 454 4.5 331 3.3
350 11033 500 4.5 364 3.3
BCA 238 289 245
3 LACT: 35855 1632 4.6 1170 3.3 KG
Avg BCA: M218(-26) F268(4) P223(-29)
Progeny Data: 4EX 3VG 0GP 0 G 0 F
6 DAUS ME AVG: 13815 580 4.2 463 3.4
AVG BCA: M261 F297 P 280



KNONAUDALE JASMINE EX-96 4E 19* (MS:97)

Res. All-Canadian Longtime Production 2017
Grand Champion Autumn Opportunity Show 2017
3^e mère | 3rd Dam

32

BLONDIN ALPHA JOANA-RED

HOCANF122396333 R&W ET B:11 Mar 2026
*POF*A1A1*AB
CAN-GPA Jun*26 84%Rel GPA LPI 2874/80%
KG M-152/26% F-22/11% %F-0.10 PRO\$
MR 97 P-24/4% %P-0.15 134
CAN-GPA Jun*26 82%Rel CONF 7/82%
MS 8 F&L 7 DS -3 RP 2

4th-5th Maternal Dam
KNONAUDALE ELSY EX-92-2E-USA 7*
KNONAUDALE ANNA VG-88-5YR-CAN 4*

Consigned By:
JM VALLEY HOLSTEIN
Tel: 418-629-3042
FERME BLONDIN
Tel: 514-239-5435
JEAN-PHILIPPE PROULX
Tel: 819-314-3299

Génisse printemps | R&W Spring Calf

BLONDIN ALPHA PB

HOCANF120345248 B&W *A1A1*RDC*MWF*CDF*CVF
CAN-GEBV Apr*26 98%Rel GLPI 2961/94%
KG M-152/26% F-13/7% %F-0.07 PRO\$
MR 98 P-24/4% %P-0.15 134
CAN-GEBV Apr*26 96%Rel CONF 10/96%
MS 7 F&L 9 DS 4 RP 5
Progeny Data: 806 Daus: 88.00% GP+
0EX 220VG 495GP 87G 4F
692 DAUS ME AVG: 13078 536 4.1 423 3.2
AVG BCA: M247 F275 P256

STANTONS ALLIGATOR-ET PB

HO840M3128769279 B&W *A1A2*MWF*CVF*BYF*BL
VG-85-4YR-CAN
CAN-GEBV Apr*26 99%Rel GLPI 3270/99%
KG M 643 F 22 %F-0.03 P 16 %P-0.04
CAN-GEBV Apr*26 99%Rel CONF 11

KCKK ARTIST ANA-ET PB

HO840F3203482479 B&W *RDC ET B:04 Dec 2018
EX-92-4YR-CAN
02-02 305 9716 465 4.8 336 3.5 L
328 10226 492 4.8 357 3.5
BCA 240 312 263
3 LACT: 31972 1614 5.0 1131 3.5 KG

MORNINGVIEW MCC KINGBOY-ET PB

HOUSAM72044077 B&W *POF*A2A2*MWF*CDF*CVF*
EX-92-4YR-USA ST*17
HOCANF11696367 B&W ET B:13 Feb 2013
VG-88-4 YR-CAN 17*(4/81)

STONE-FRONT ARTIST-ET PB

HO840M3136876946 B&W *A1A2*MWF*CDF*CVF*RD
MS APPLE ANARA-RED-ET PB
HO840F3131999864 R&W *BLF*DPF ET
VG-88-4 YR-CAN 5*(0/25)

KNONAUDALE JORJA PB

HOCANF13943488 R&W *A1A1*AB*VRF*CDF*BLF*D
VG-88-3YR-CAN
MS:88 (FA:9 RAH:6 RAW:5) F&L:88 DS:87 RP:88
CAN-GEBV Apr*26 84%Rel GLPI 2791/81%
KG M-348/22% F-29/8% %F-0.14 PRO\$
MR 99 P-15/13% %P-0.03 -555
CAN-GEBV Apr*26 82%Rel CONF 11/97%
MS 10 F&L 9 DS 1 RP 5
02-06 291 8314 332 4.0 293 3.5 L
BCA 209 229 234
03-05 84 4003 154 3.9 120 3.0 L
2 LACT: 12317 486 3.9 413 3.4 KG
Avg BCA: M209 F229(0) P234
Progeny Data: 0EX 1VG 1GP 0G 0F
1 DAUS ME AVG: 15667 640 4.1 514 3.3
AVG BCA: M296 F328 P311

FARNEAR ALTITUDE-RED-ET PB

HO840M3128013348 R&W *A1A2*MWF*CDF*CVF*BY
CAN-GEBV Apr*26 99%Rel GLPI 2734/96%
KG M-647 F-26 %F-0.01 P-17 %P 0.04
CAN-GEBV Apr*26 98%Rel CONF 9

KINGSWAY AWESOME JANICE PB

HOCANF13279784 B&W *RDC ET B:18 Oct 2019
EX-93-5YR-CAN
01-11 305 10230 437 4.3 338 3.3 L
BCA 259 295 266
03-08 305 12512 542 4.3 401 3.2 L
342 13864 604 4.4 450 3.3
BCA 268 313 267
04-09 305 11286 498 4.4 390 3.5 L
BCA 231 274 250
3 LACT: 41370 1812 4.4 1406 3.4 KG
Avg BCA: M253(11) F294(27) P261(10)
HM. GRAND STORMONT 2024
Progeny Data: 0EX 4VG 0GP 0G 0F
4 DAUS ME AVG: 14026 564 4.0 460 3.3
AVG BCA: M265 F289 P278

MR LR EDG ARVIS 18196-ET PB

HO840M3125201960 B&W *A1A1*RDC*CDF*CVF*BY
MS FARNEARTBR ARIA ADLER-ET PB
HOUSAF72437575 B&W *RDC B:02 Mar 2013
EX-96-8YR-USA

LUCK-E AWESOME-RED PB

HOUSAM72044077 B&W *A1A1*MWF*CDF*CVF*BYF*
KNONAUDALE JASMINE PB
HOCANF8994601 B&W ET B:25 Jan 2009
EX-96-4 E-CAN 19*(17/78)
08-02 305 13591 664 4.9 451 3.3 L
365 15242 746 4.9 519 3.4
BCA 261 349 280
6 LACT: 77382 3518 4.5 2747 3.5 KG
Avg BCA: M238(21) F288(55) P261(39)
RES. ALL-CANADIAN Longtime Production 2017
HM. ALL-ONTARIO Mature Cow 2015
GRAND AUTUMN OPP. 2017
GRAND NORTHUMBERLAND 2017
GRAND STORMONT 2014
RES. GRAND NORTHUMBERLAND 2013
Progeny Data: 12EX 33VG 11 GP 0G 0F
57 DAUS ME AVG: 12333 523 4.2 405 3.3
AVG BCA: M233 F268 P 245

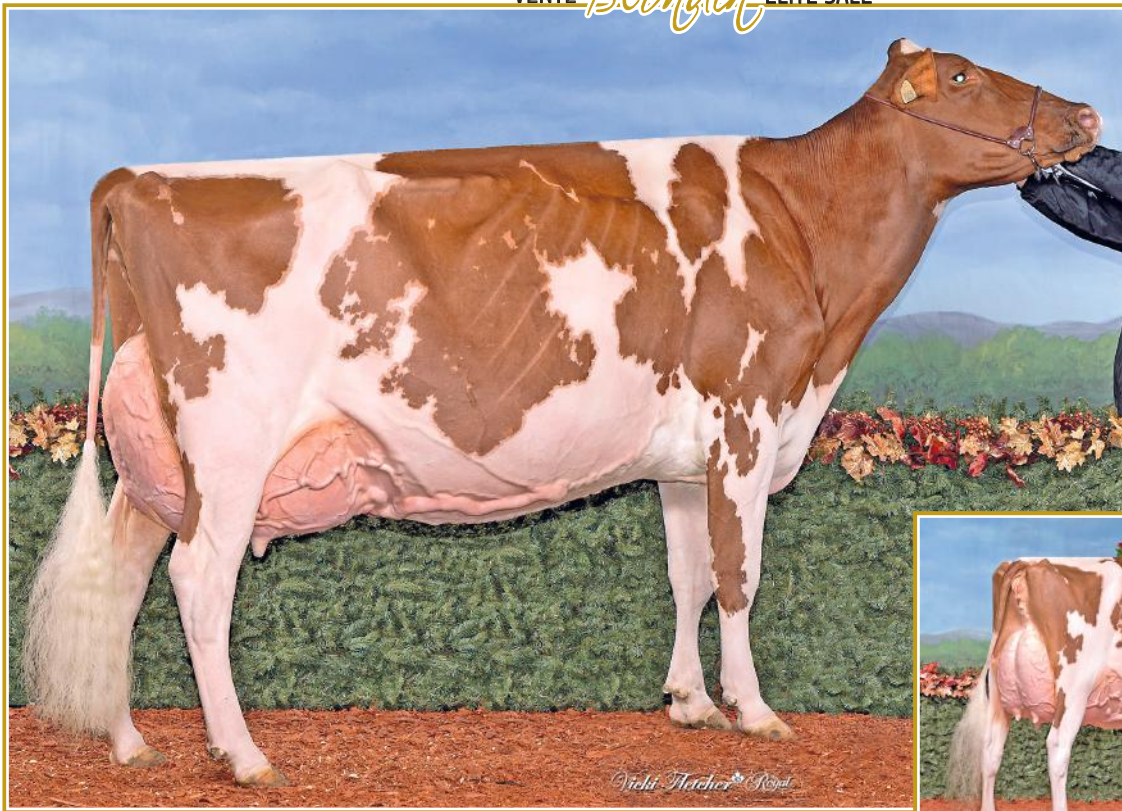

PREMIUM APPLE CRISP LILLY EX-95

Res. Supreme Champion WDE 2024
 Grand Champion R&W WDE & *Refil* 2024
 Res. Grand Champion R&W WDE 2025
 2^e mère | 2nd Dam

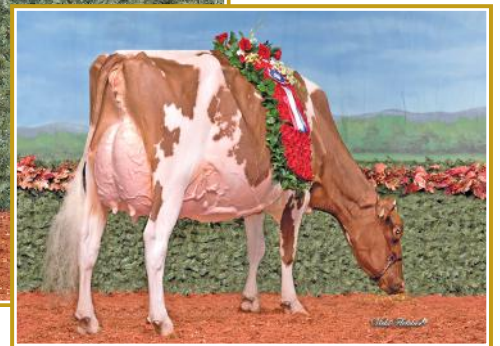

PREMIUM APPLE CRISP LILLY EX-95

2^e mère | 2nd Dam

33

BUTLERVIEW ALPHA LUV-RED-ET

HO840F3288817345 R&W ET B:18 Mar 2025
 CAN-PA Jun'26 34%Rel PA LPI 2812/32%
 KG M-212/28% F-17/14% %F-0.07 PRO\$
 MR 97 P-19/10% %P-0.10 -214
 CAN-PA Jun'26 33%Rel CONF 8/88%
 MS 6 F&L 7 DS 3 RP 6

1 an printemps | Spring Yearling

Consigned By:
 MT. ELGIN DAIRY FARMS
 Tel: 519-803-3722
 BREMONT HOLSTEINS
 Tel: 519-535-1719

BLONDIN ALPHA PB

HOCANM120345248 B&W *A1A1*RDC*MWF*CDF*CVF
 CAN-GEBV Apr'26 98%Rel GLPI 2961/94%
 KG M-152/26% F-13/7% %F-0.07 PRO\$
 MR 98 P-24/4% %P-0.15 134
 CAN-GEBV Apr'26 96%Rel CONF 10/96%
 MS 7 F&L 9 DS 4 RP 5
 Progeny Data: 818 Daus: 88.00% GP+
 0EX 222VG 504GP 88G 4F
 692 DAUS ME AVG: 13078 536 4.1 423 3.2
 AVG BCA: M247 F275 P256

JUNIPER LETS HAVEITALL-RED

HO840F3250084769 R&W B:21 Apr 2023
 VG-86-USA
 MACE Jun'26 39%Rel PA LPI 2600/35%
 KG M-271/25% F-20/13% %F-0.08 PRO\$
 MR 95 P-14/14% %P-0.04 -631
 CAN-PA Jun'26 36%Rel CONF 6/76%
 MS 5 F&L 5 DS 1 RP 6

STANTONS ALLIGATOR-ET PB

HO840M3128769279 B&W *A1A2*MWF*CVF*BYF*BL
 VG-85-4YR-CAN
 CAN-GEBV Apr'26 99%Rel GLPI 3270/99%
 KG M 643 F 22 %F-0.03 P 16 %P-0.04
 CAN-GEBV Apr'26 99%Rel CONF 11

KCKK ARTIST ANA-ET PB

HO840F3203482479 B&W *RDC ET B:04 Dec 2018
 EX-92-4YR-CAN
 02-02 305 9716 465 4.8 336 3.5 L
 328 10226 492 4.8 357 3.5
 BCA 240 312 263
 3 LACT: 31972 1614 5.0 1131 3.5 KG

FARNEAR ALTITUDE-RED-ET PB

HO840M3128013348 R&W *A1A2*MWF*CDF*CVF*BY
 CAN-GEBV Apr'26 99%Rel GLPI 2734/96%
 KG M-647 F-26 %F-0.01 P-17 %P 0.04
 CAN-GEBV Apr'26 98%Rel CONF 9

PREMIUM APPLE CRISP LILLY PB

HOCANF11440422 R&W B:02 Mar 2019
 VG-89-3YR-CAN EX-95-USA
 03-00 103 4133 165 4.0 128 3.1 L
 1 LACT: 4133 165 4.0 128 3.1 KG
 ALL-CANADIAN R&W 5 Yr Old, Mature Cow &
 Longtime Production 2024
 ALL-CANADIAN R&W Senior Cow 2023
 GRAND National R&W Show 2023
 GRAND National R&W Show 2024
 GRAND QUEBEC SPRING R&W 2022
 RES. GRAND QUEBEC SPRING 2022
 Progeny Data: 0EX 1VG 0GP 0G 0F

MORNINGVIEW MCC KINGBOY-ET PB

HOUSAM72044077 B&W *POF*A2A2*MWF*CDF*CVF* #
 EX-92-4YR-USA ST'17
STANTONS MCCUTCHEN 1174 AGREE PB
 HOCANF11696367 B&W ET B:13 Feb 2013
 VG-88-4YR-CAN 17*(4/81)

STONE-FRONT ARTIST-ET PB

HO840M3136876946 B&W *A1A2*MWF*CDF*CVF*RD
MS APPLE ANARA-RED-ET PB
 HO840F3131999864 R&W *BLF*DPF ET
 VG-88-4YR-CAN 5*(0/25)

MR LR EDG ARVIS 18196-ET PB

HO840M3125201960 B&W *A1A1*RDC*CDF*CVF*BY #
MS FARNEARTBR ARIA ADLER-ET PB
 HOUSAF72437575 B&W *RDC B:02 Mar 2013 #
 EX-96-8YR-USA

SIEMERS OCT APPLE-CRISP-ET PB

HO840M3134506808 B&W *POF*A1A2*RDC*CDF*CV
PREMIUM LOTUS STAR PB
 HOCANF110392292 R&W B:10 Dec 2016
 GP-83-2YR-CAN
 Progeny Data: 0EX 1VG 0GP 0G 0F



LOYALYN GOLDWYN JUNE EX-97 7E 8*

Holstein Canada Cow of the Year 2019
 H.M. Grand Champion *Reifal* 2015
 7x Either All-Canadian, Res. All-Canadian or H.M. All-Canadian
2^e mère | 2nd Dam

34

BLONDIN DETECTIVE JUBILEE

HOCANF121802053 B&W ET B:06 Jun 2024
 *A2A2*AA
 CAN-GPA Jun*26 84%Rel GPA LPI 2935/80%
 KG M 296/55% F-3/25% %F-0.11 PRO\$
 MR 99 P 1/31% %P-0.07 179
 CAN-GPA Jun*26 81%Rel CONF 7/82%
 MS 5 F&L 4 DS 6 RP 6

01-09 P51 8529 317 3.7 261 3.1 L
 PBCA 231 231 221
 1 LACT: 1387 51 3.7 43 3.1 KG
 Avg BCA: M231 F231(0) P221

Consigned By:
 FERME BLONDIN
 Tel: 514-239-5435

Vêlé | Fresh: 11 mars 2026
 Saillie | Bred: 1er juin 2026 x Salute sexée
 2 ans été | Summer 2-Yr-Old

4th-5th Maternal Dam
 LOYALYN RUDOLPH JULIANNA VG-87-5YR-CAN
 LOYALYN LINDY WILHEMINA VG-86-3YR-CAN

BLONDIN DETECTIVE PB

HOCANM120781841 B&W *A2A2*MWF*CDF*CVF*BYF
 CAN-GEBV Apr*26 96%Rel GLPI 3367/92%
 KG M 1025/81% F 2/12% %F-0.31 PRO\$
 MR 99 P 25/38% %P-0.08 640
 CAN-GEBV Apr*26 94%Rel CONF 15/99%
 MS 10 F&L 15 DS 10 RP 5
 Progeny Data: 299 Daus: 91.00% GP+
 0EX 105VG 170GP 24G 0F
 254 DAUS ME AVG: 13943 565 4.1 454 3.3
 AVG BCA: M263 F289 P274

STANTONS ALLIGATOR-ET PB

HO840M3128769279 B&W *A1A2*MWF*CVF*BYF*BL
 VG-85-4YR-CAN
 CAN-GEBV Apr*26 99%Rel GLPI 3270/99%
 KG M 643 F 22 %F-0.03 P 16 %P-0.04
 CAN-GEBV Apr*26 99%Rel CONF 11

MS BLONDIN CRSHBLL DEENA-ET PB

HO840F3210276404 B&W *A1A2*CDF*CVF*BYF*BL
 VG-86-2YR-CAN
 02-04 274 8085 368 4.6 275 3.4 L
 BCA 195 240 210
 1 LACT: 8085 368 4.6 275 3.4 KG

MORNINGVIEW MCC KINGBOY-ET PB

HOUSAM72044077 B&W *POF*A2A2*MWF*CDF*CVF*
 EX-92-4YR-USA ST*17

STANTONS MCCUTCHEN 1174 AGREE PB

HOCANF11696367 B&W ET B:13 Feb 2013
 VG-88-4 YR-CAN 17*(4/81)

OH-RIVER-SYC CRUSHABULL-ET PB

HO840M3135145001 B&W *POF*A1A2*MWF*CDF*CV
 EX-92-4YR-CAN

KINGS-RANSOM HOT DEBBIE-ET PB

HO840F3142039845 B&W *POF*CDF*RDF*BLF*DPF
 VG-85-2 YR-CAN 3*(0/17)

LONG-LANGS OMAN OMAN-ET PB

HOUSAM135746776 B&W *CVF*BYF*BLF*DPF ET
 VG-85-4YR-USA EXTRA'12 GM'10

AMIGHETTI SHOTTLE AVE PB

HOITAF17990346074 B&W B:01 Mar 2006
 VG-89-ITA

BRAEDALE GOLDWYN PB

HOCANM10705608 B&W *A1A2*CDC*CVF*BYF*BLF
 GP-84-8YR-CAN GM'12 EXTRA'05

LOYALYN ALLEN APRIL PB

HOCANF7463154 B&W B:18 Apr 2004
 EX-92-3 E-CAN 4*(20/0)

02-01 305 8077 302 3.7 239 3.0
 365 9443 360 3.8 284 3.0
 BCA 210 211 194

5 LACT: 41186 1530 3.7 1227 3.0 KG
 Avg BCA: M190(-8) F190(-8) P180(-13)

Progeny Data: 2EX 0VG 0GP 0 G 0 F
 2 DAUS ME AVG: 10639 412 3.9 332 3.1

AVG BCA: M201 F211 P 201

PIERSTEIN UNO JULYANA PB

HOCANF110980254 B&W ET B:11 Jan 2018
 EX-91-2E-CAN
 MS:92 (FA:8 RAH:7 RAW:9) F&L:90 DS:92 RP:85
 CAN-GEBV Jun*26 86%Rel GLPI 2677/83%
 KG M-892/6% F 0/28% %F 0.32 PRO\$
 MR 99 P-23/7% %P 0.06 -124
 CAN-GEBV Jun*26 83%Rel CONF 1/32%
 MS 4 F&L -6 DS 1 RP 2
 02-01 305 8341 325 3.9 280 3.4 L
 BCA 212 223 224
 03-10 305 11692 527 4.5 393 3.4 L
 BCA 233 282 246
 04-11 305 13567 693 5.1 468 3.5 L
 BCA 253 350 279
 07-03 305 15839 694 4.4 516 3.3 L
 365 18014 800 4.4 598 3.3
 BCA 302 361 317
 4 LACT: 66704 3236 4.9 2425 3.6 KG
 Avg BCA: M250(14) F304(52) P267(20)
 Progeny Data: 0EX 1VG 3GP 1G 0F
 4 DAUS ME AVG: 12280 502 4.1 397 3.2
 AVG BCA: M232 F257 P240

AMIGHETTI NUMERO UNO ET PB

HOITAM17990915143 B&W *POF*A1A2*CVF*RDF*B
 EX-90-3YR-HUN ST*15
 CAN-GEBV Apr*26 99%Rel GLPI 2814/99%
 KG M-1171 F 12 %F 0.51 P-28 %P 0.09
 CAN-GEBV Apr*26 99%Rel CONF 1

LOYALYN GOLDWYN JUNE PB

HOCANF7789060 B&W B:16 Jun 2006
 EX-97-7E-CAN 8*(0/41)

08-00 305 14393 614 4.3 475 3.3 L
 BCA 289 336 303

14-00 305 15767 733 4.7 510 3.2 L
 365 18361 865 4.7 609 3.3
 BCA 366 473 372

9 LACT: 161043 7445 4.6 5738 3.6 KG
 Avg BCA: M255(68) F300(98) P261(66)

3 Superior Lactations
 RES. ALL-CANADIAN Mature Cow 2014
 HM. ALL-CANADIAN Mature Cow 2015
 HM. GRAND ROYAL 2015
 GRAND SUPREME LAITIER 2018
 HM. GRAND SUPREME LAITIER 2014
 1ST Mature Cow ROYAL 2015
 Progeny Data: 5EX 6VG 0GP 0G 0F
 10 DAUS ME AVG: 11645 500 4.3 397 3.4
 AVG BCA: M220 F256 P240

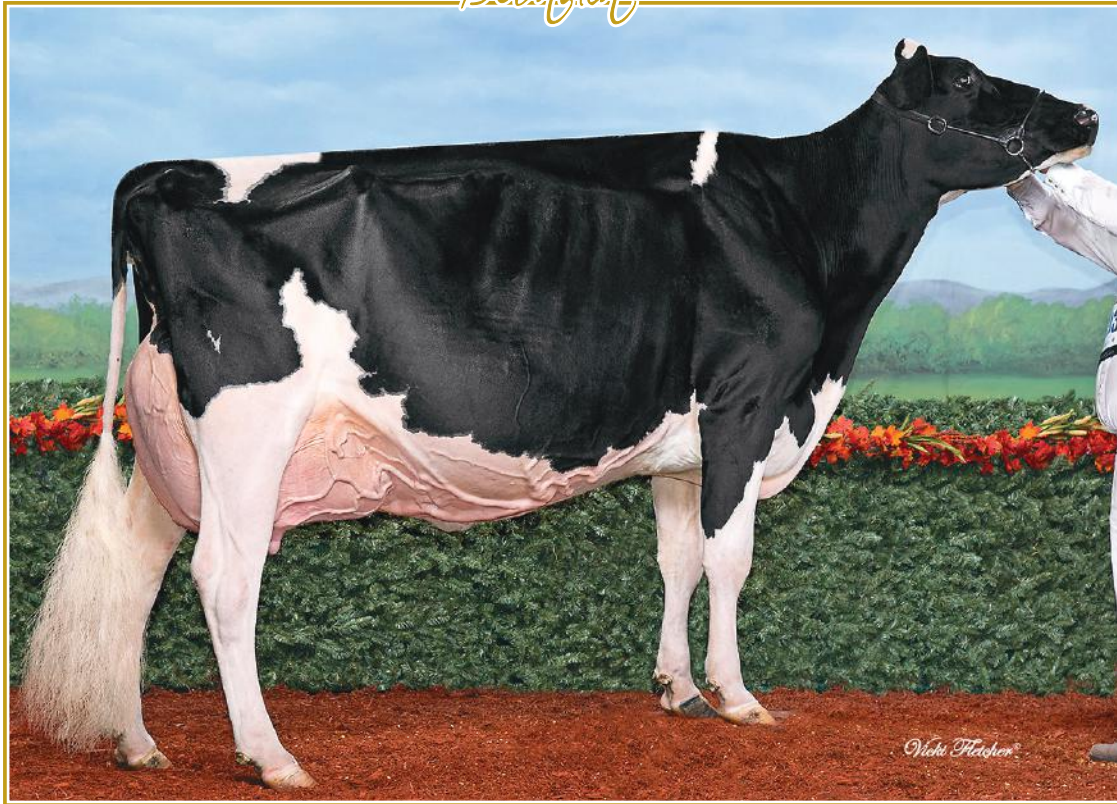

LOYALYN GOLDWYN JUNE EX-97 7E 8*

Holstein Canada Cow of the Year 2019
 H.M. Grand Champion *Reifel* 2015
 7x Either All-Canadian, Res. All-Canadian or H.M. All-Canadian
 2^e mère | 2nd Dam

35

36

BLONDIN LAMBDA JOLENE

HOCANF122396349 B&W ET B:24 Mar 2026
 *POF*A1A2*AB*RDF
 CAN-GPA Jun*26 85%Rel GPA LPI 3020/83%
 KG M-16/38% F 16/45% %F 0.14 PRO\$
 MR 100 P 2/32% %P 0.02 708
 CAN-GPA Jun*26 83%Rel CONF 3/50%
 MS 3 F&L 3 DS 0 RP 1

Génisse printemps | Spring Calf

Consigned By:
 FERME BLONDIN
 Tel: 514-239-5435

4th-5th Maternal Dam
 LOYALYN RUDOLPH JULIANNA VG-87-5YR-CAN
 LOYALYN LINDY WILHEMINA VG-86-3YR-CAN

BLONDIN LAMBDA JULITA

HOCANF122396350 B&W ET B:27 Mar 2026
 *POF*A1A2*AB*RDF ET GTS
 CAN-GPA Jun*26 86%Rel GPA LPI 3303/83%
 KG M 394/60% F 18/47% %F 0.02 PRO\$
 MR 100 P 8/42% %P -0.05 1250
 CAN-GPA Jun*26 83%Rel CONF 7/82%
 MS 7 F&L 3 DS 2 RP 6

Génisse printemps | Spring Calf

FARNEAR DELTA-LAMBDA-ET PB

HO840M3125993715 B&W *POF*A1A2*MWF*CDF*CV
 CAN-GEBV Apr*26 99%Rel GLPI 3658/99%
 KG M 865/75% F 36/33% %F 0.01 PRO\$
 MR 101 P 38/58% %P 0.06 1725
 CAN-GEBV Apr*26 99%Rel CONF 12/98%
 MS 8 F&L 11 DS 6 RP 7
 Progeny Data: 11288 Daus: 91.00% GP+
 543EX 4893VG 4929GP 907G 16F
 11170 DAUS ME AVG: 13758 566 4.1 456 3.3
 AVG BCA: M260 F290 P276

PIERSTEIN UNO JULYANA PB

HOCANF110980254 B&W ET B:11 Jan 2018
 EX-91-2E-CAN
 MS:92 (FA:8 RAH:7 RAW:9) F&L:90 DS:92 RP:85
 CAN-GEBV Jun*26 86%Rel GLPI 2677/83%
 KG M-892/6% F 0/28% %F 0.32 PRO\$
 MR 99 P-23/7% %P 0.06 -124
 CAN-GEBV Jun*26 83%Rel CONF 1/32%
 MS 4 F&L -6 DS 1 RP 2

02-01	305	8341	325 3.9	280 3.4	L
	BCA	212	223	224	
03-10	305	11692	527 4.5	393 3.4	L
	BCA	233	282	246	
04-11	305	13567	693 5.1	468 3.5	L
	BCA	253	350	279	
07-03	305	15839	694 4.4	516 3.3	L
	BCA	365	18014	800 4.4	598 3.3
	BCA	302	361	317	
4	LACT:	66704	3236 4.9	2425 3.6	KG

Avg BCA: M250(14) F304(52) P267(20)
 Progeny Data: 0EX 1VG 3GP 1G 0F
 4 DAUS ME AVG: 12280 502 4.1 397 3.2
 AVG BCA: M232 F257 P240

MR MOGUL DELTA 1427-ET PB

HOUSAM72128216 B&W *A1A2*MWF*CDF*CVF*RDF*
 CAN-GEBV Apr*26 99%Rel GLPI 3060/99%
 KG M 469 F 29 %F 0.09 P 14 %P-0.01
 CAN-GEBV Apr*26 99%Rel CONF 1

EDG LORETTE UNO 2198-ET

HOUSAF72437745 ET B:25 Apr 2013
 EX-91-5YR-USA

04-02	305	13821	562 4.1	489 3.5	
	330	14361	585 4.1	512 3.6	
3	LACT:	39735	1518 3.8	1431 3.6	KG

AMIGHETTI NUMERO UNO ET PB

HOITAM17990915143 B&W *POF*A1A2*CVF*RDF*B
 EX-90-3YR-HUN ST*15
 CAN-GEBV Apr*26 99%Rel GLPI 2814/99%
 KG M-1171 F 12 %F 0.51 P-28 %P 0.09
 CAN-GEBV Apr*26 99%Rel CONF 1

LOYALYN GOLDWYN JUNE PB

HOCANF7789060 B&W B:16 Jun 2006
 EX-97-7E-CAN 8*(0/41)

08-00	305	14393	614 4.3	475 3.3	L
	BCA	289	336	303	
14-00	305	15767	733 4.7	510 3.2	L
	BCA	365	18361	865 4.7	609 3.3
	BCA	366	473	372	
9	LACT:	161043	7445 4.6	5738 3.6	KG

Avg BCA: M255(68) F300(98) P261(66)
 3 Superior Lactations
 RES. ALL-CANADIAN Mature Cow 2014
 HM. ALL-CANADIAN Mature Cow 2015
 HM. GRAND ROYAL 2015
 GRAND SUPREME LAITIER 2018
 HM. GRAND SUPREME LAITIER 2014
 1ST Mature Cow ROYAL 2015
 Progeny Data: 5EX 6VG 0GP 0G 0F
 10 DAUS ME AVG: 11645 500 4.3 397 3.4
 AVG BCA: M220 F256 P240

MOUNTFIELD SSI DCY MOGUL-ET PB

HO840M3006972816 B&W *POF*A1A2*MWF*CDF*CV
 EX-93-7YR-USA EXTRA'15
MISS OCD ROBST DELICIOUS-ET PB
 HO840F3006989479 B&W ET B:28 Jan 2011
 VG-87-3YR-USA

AMIGHETTI NUMERO UNO ET PB

HOITAM17990915143 B&W *POF*A1A2*CVF*RDF*B
 EX-90-3YR-HUN ST*15
VELTHUIS SNOWMAN LORRETTE-ETS PB
 HOCANF11294716 B&W ETM B:19 Apr 2011
 VG-86-3YR-USA

LONG-LANGS OMAN OMAN-ET PB

HOUSAM135746776 B&W *CVF*BYF*BLF*DPF ET
 VG-85-4YR-USA EXTRA'12 GM*10
AMIGHETTI SHOTTLE AVE PB
 HOITAF17990346074 B&W B:01 Mar 2006
 VG-89-ITA

BRAEDALE GOLDWYN PB

HOCANM10705608 B&W *A1A2*CDC*CVF*BYF*BLF
 GP-84-8YR-CAN GM*12 EXTRA'05
LOYALYN ALLEN APRIL PB
 HOCANF7463154 B&W B:18 Apr 2004
 EX-92-3 E-CAN 4*(20/0)

02-01	305	8077	302 3.7	239 3.0	
	365	9443	360 3.8	284 3.0	
	BCA	210	211	194	
5	LACT:	41186	1530 3.7	1227 3.0	KG

Avg BCA: M190(-8) F190(-8) P180(-13)
 Progeny Data: 2EX 0VG 0GP 0 G 0F
 2 DAUS ME AVG: 10639 412 3.9 332 3.1
 AVG BCA: M201 F211 P 201

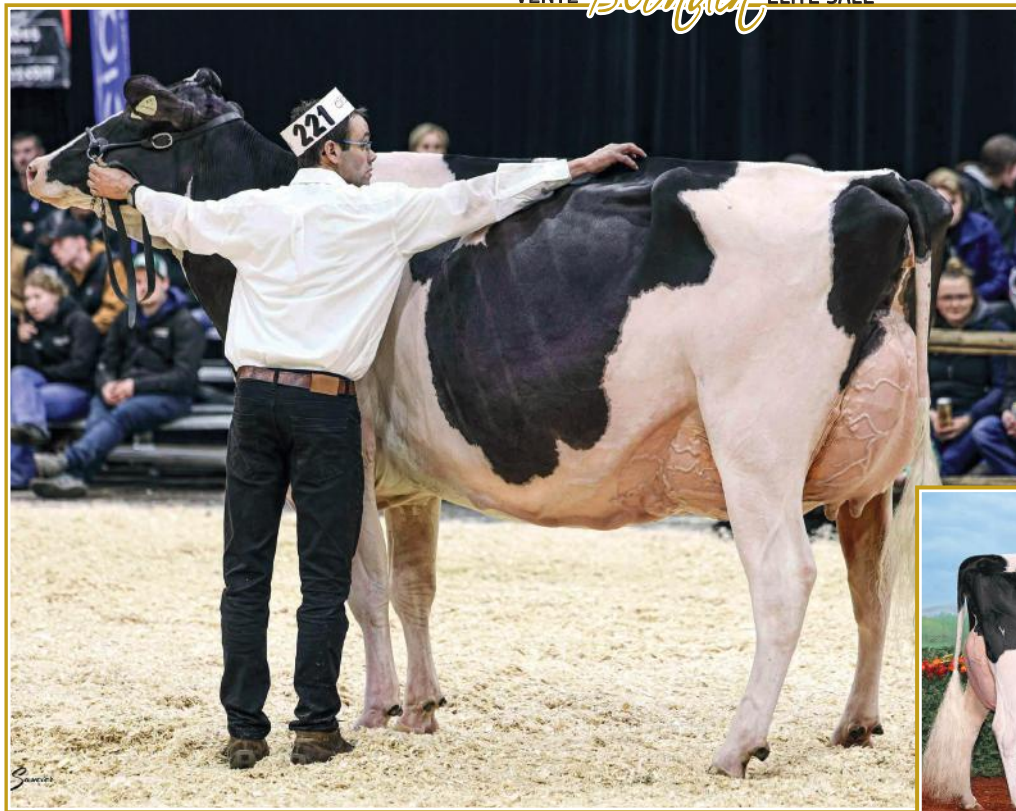

JM VALLEY SIDEKICK JACUZZI EX-95

1st 5-Yr-Old & Grand Champion Quebec Spring Show 2026
Fille de sa soeur | Daughter of her Sister

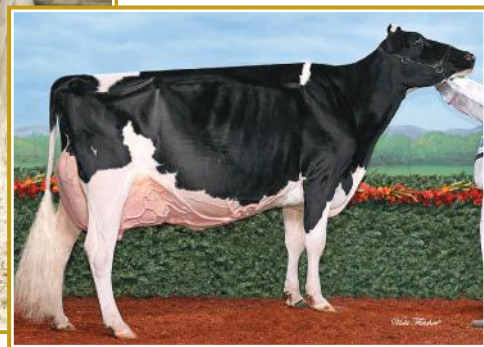

LOYALYN GOLDWYN JUNE EX-97 7E 8*

Holstein Canada Cow of the Year 2019
1st Longue production WDE 2023
1st *Reital* 2014-2015-2016-2023
2^e mère | 2nd Dam

37

COULOMBE LAMBDA JUVENTUS

HOCANF120989426 B&W ET B:11 Dec 2022
*A2A2*AB*VRF*CDF*RDF*BLF*DPF*CNF
VG-85-3YR-CAN
MS:85 (FA:7 RAH:7 RAW:6) F&L:86 DS:83 RP:88
CAN-GEBV Jun*26 85%Rel GLPI 3110/82%
KG M-145/31% F 1/29% %F 0.07 PRO\$
MR 102 P 7/40% %P 0.10 681
CAN-GEBV Jun*26 82%Rel CONF 7/82%
MS 5 F&L 8 DS 1 RP 6

Vêlé | Fresh: 13 octobre 2025
Due: 9 décembre 2026 x Detective sexée
3 ans Senior | Senior 3-Yr-Old

FARNEAR DELTA-LAMBDA-ET PB
HO840M3125993715 B&W *POF*A1A2*MWF*CDF*CV
CAN-GEBV Apr*26 99%Rel GLPI 3658/99%
KG M 865/75% F 36/33% %F 0.01 PRO\$
MR 101 P 38/58% %P 0.06 1725
CAN-GEBV Apr*26 99%Rel CONF 12/98%
MS 8 F&L 11 DS 6 RP 7
Progeny Data: 11299 Daus: 91.00% GP+
543EX 4897VG 4934GP 909G 16F
11170 DAUS ME AVG: 13758 566 4.1 456 3.3
AVG BCA: M260 F290 P276

PIERSTEIN CINDERDOOR JUNECLLOUD PB
HOCANF110362094 B&W *A2A2*AA*VRF*CDF*BLF*
VG-88-6YR-CAN 5*(0/25)
MS:88 (FA:7 RAH:7 RAW:8) F&L:90 DS:88 RP:90
CAN-GEBV Jun*26 86%Rel GLPI 2561/83%
KG M-460/18% F-17/14% %F 0.02 PRO\$
MR 98 P-15/13% %P 0.00 -560
CAN-GEBV Jun*26 83%Rel CONF 4/59%
MS 1 F&L 4 DS 4 RP 6

02-06	305	11827	489 4.1	392 3.3	L
	BCA	271	300	282	
04-02	305	17077	927 5.4	550 3.2	L
	365	19424	1025 5.3	635 3.3	
	BCA	352	521	359	
05-11	305	12244	493 4.0	406 3.3	L
	BCA	231	254	248	
08-00	260	11835	468 4.0	373 3.2	L
	BCA	222	241	226	
4	LACT:	71968	3169 4.4	2444 3.4	KG

Avg BCA: M269(26) F329(61) P279(25)
1 Superior Lactations
Progeny Data: 2EX 16VG 5GP 0G 0F
27 DAUS ME AVG: 13550 550 4.1 447 3.3
AVG BCA: M256 F282 P270

01-11	270	8295	335 4.0	284 3.4	L
	BCA	209	228	222	
02-10	P220	12546	478 3.8	425 3.4	L
	PBCA	277	281	293	
2	LACT:	17880	700 3.9	601 3.4	KG

Avg BCA: M243(-47) F255(-56) P258(-49)

Consigned By:
JM VALLEY HOLSTEIN Tel: 418-629-3042
ALEXANDRE GALLARD, ANTOINE BRACNAT,
ALBERTO MEDINA

MR MOGUL DELTA 1427-ET PB
HOUSAM72128216 B&W *A1A2*MWF*CDF*CVF*RDF*
CAN-GEBV Apr*26 99%Rel GLPI 3060/99%
KG M 469 F 29 %F 0.09 P 14 %P 0.01
CAN-GEBV Apr*26 99%Rel CONF 1

EDG LORETTE UNO 2198-ET
HOUSAF72437745 ET B:25 Apr 2013
EX-91-5YR-USA

04-02	305	13821	562 4.1	489 3.5	
	330	14361	585 4.1	512 3.6	
3	LACT:	39735	1518 3.8	1431 3.6	KG

KH CINDERDOOR-ET PB
HONLDM969096292 B&W *POF*A2A2*CVF*RDF*BYF
CAN-GEBV Apr*26 99%Rel GLPI 2318/98%
KG M 136 F-28 %F-0.28 P 10 %P 0.04
CAN-GEBV Apr*26 99%Rel CONF 2

LOYALYN GOLDWYN JUNE PB
HOCANF7789060 B&W B:16 Jun 2006
EX-97-7E-CAN 8*(0/41)

08-00	305	14393	614 4.3	475 3.3	L
	BCA	289	336	303	
14-00	305	15767	733 4.7	510 3.2	L
	365	18361	865 4.7	609 3.3	
	BCA	366	473	372	
9	LACT:	161043	7445 4.6	5738 3.6	KG

Avg BCA: M255(68) F300(98) P261(66)
3 Superior Lactations
RES. ALL-CANADIAN Mature Cow 2014
HM. ALL-CANADIAN Mature Cow 2015
HM. GRAND ROYAL 2015
GRAND SUPREME LAITIËR 2018
HM. GRAND SUPREME LAITIËR 2014
1ST Mature Cow ROYAL 2015
Progeny Data: 5EX 6VG 0GP 0G 0F
10 DAUS ME AVG: 11645 500 4.3 397 3.4
AVG BCA: M220 F256 P240

4th-5th Maternal Dam
LOYALYN RUDOLPH JULIANNA VG-87-5YR-CAN
LOYALYN LINDY WILHEMINA VG-86-3YR-CAN

38

JM VALLEY DIRECT JUSTESSE

HOCANF122312963 B&W B:13 Oct 2025
*POF*A1A2*BE*VRF*CDF*CVF*RDF*BYF*BLF*DPF*CNF
CAN-GPA Jun*26 82%Rel GPA LPI 3157/79%
KG M 427/62% F 14/43% %F-0.02 PRO\$
MR 101 P 9/43% %P-0.05 433
CAN-GPA Jun*26 80%Rel CONF 11/97%
MS 6 F&L 11 DS 7 RP 9

SIRE : BLONDIN DIRECT PB
HOCANM121105875 B&W *A1A2*AE*VRF*MWF*CDF*

DAM : COULOMBE LAMBDA JUVENTUS
HOCANF120989426 B&W *A2A2*AB*VRF*CDF*RDF*

Génisse automne | Fall Calf

VAL-BISSON DOORMAN PB
HOCANM107281711 B&W *POF*A2A2*CDF*CVF*RDF
EX-90-5YR-CAN ST'16
CINDERELLA 1 PB
HONLDF545593759 B&W B:03 Nov 2011
VG-85-3YR-NLD

BRAEDALE GOLDWYN PB
HOCANM10705608 B&W *A1A2*CDC*CVF*BYF*BLF
GP-84-8YR-CAN GM'13 EXTRA'05
LOYALYN ALLEN APRIL PB
HOCANF7463154 B&W B:18 Apr 2004
EX-92-3 E-CAN 4*(20/0)

02-01	305	8077	302 3.7	239 3.0	
	365	9443	360 3.8	284 3.0	
	BCA	210	211	194	
5	LACT:	41186	1530 3.7	1227 3.0	KG

Avg BCA: M190(-8) F190(-8) P180(-13)
Progeny Data: 2EX 0VG 0GP 0 G 0 F
2 DAUS ME AVG: 10639 412 3.9 332 3.1
AVG BCA: M201 F211 P 201



LOYALYN GOLDWYN JUNE EX-97 7E 8*

Holstein Canada Cow of the Year 2019

1st Longue production WDE 2023

1st *Rejeal* 2014-2015-2016-2023

2^e mère | 2nd Dam

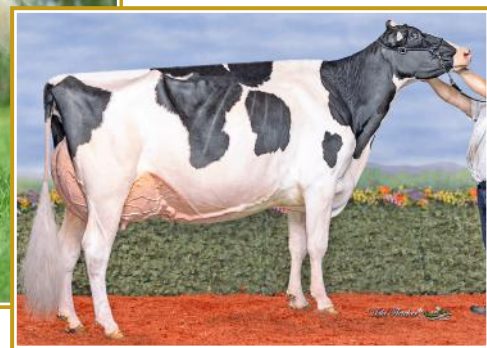

JM VALLEY SIDEKICK JACUZZI EX-95

1st 5-Yr-Old & Grand Champion Quebec Spring Show 2026

Même famille | Same family

39

MALINALD JUNO DELTA-LAMBDA

HOCANF120975887 B&W ET B:16 Dec 2022
 VG-86-2YR-CAN
 MS:87 (FA:9 RAH:8 RAW:9) F&L:85 DS:85 RP:86
 CAN-EBV Jun*26 60%Rel LPI 3013/55%
 KG M 439/63% F-12/18% %F-0.24 PRO\$
 MR 100 P 4/35% %P-0.07 407
 CAN-EBV Jun*26 58%Rel CONF 8/88%
 MS 4 F&L 9 DS 4 RP 7

02-01	305	10585	380 3.6	338 3.2	L
	BCA	262	255	264	
03-02	P76	12799	457 3.6	407 3.2	L
	PBCA	278	270	277	
2	LACT:	15201	532 3.5	479 3.2	KG
		Avg BCA: M270(3) F263(-32) P271(-8)			

Consigned By:
 JM VALLEY HOLSTEIN
 Tel: 418-629-3042

4th-5th Maternal Dam
 LOYALYN RUDOLPH JULIANNA VG-87-5YR-CAN
 LOYALYN LINDY WILHEMINA VG-86-3YR-CAN

Vêlé | Fresh: 6 mars 2026
 3 ans Senior | Senior 3-Yr-Old

FARNEAR DELTA-LAMBDA-ET PB

HO840M3125993715 B&W *POF*A1A2*MWF*CDF*CV
 CAN-GEVB Apr*26 99%Rel GLPI 3658/99%
 KG M 865/75% F 36/33% %F 0.01 PRO\$
 MR 101 P 38/58% %P 0.06 1725
 CAN-GEVB Apr*26 99%Rel CONF 12/98%
 MS 8 F&L 11 DS 6 RP 7
 Progeny Data: 11299 Daus: 91.00% GP+
 543EX 4897VG 4934GP 909G 16F
 11170 DAUS ME AVG: 13758 566 4.1 456 3.3
 AVG BCA: M260 F290 P276

MR MOGUL DELTA 1427-ET PB
 HOUSAM72128216 B&W *A1A2*MWF*CDF*CVF*RDF*
 CAN-GEVB Apr*26 99%Rel GLPI 3060/99%
 KG M 469 F 29 %F 0.09 P 14 %P 0.01
 CAN-GEVB Apr*26 99%Rel CONF 1

MOUNTFIELD SSI DCY MOGUL-ET PB
 HO840M3006972816 B&W *POF*A1A2*MWF*CDF*CV
 EX-93-7YR-USA EXTRA'15

MISS OCD ROBST DELICIOUS-ET PB
 HO840F3006989479 B&W ET B:28 Jan 2011
 VG-87-3YR-USA

AMIGHETTI NUMERO UNO ET PB
 HOITAM17990915143 B&W *POF*A1A2*CVF*RDF*B
 EX-90-3YR-HUN ST'15

VELTHUIS SNOWMAN LORRETTE-ETS PB
 HOCANF11294716 B&W ETM B:18 Apr 2011
 VG-86-3YR-USA

PIERSTEIN CINDERDOOR JUNE CLOUD PB

HOCANF110362094 B&W *A2A2*AA*VRF*CDF*BLF*
 VG-88-6YR-CAN 5'(0/25)
 MS:88 (FA:7 RAH:7 RAW:8) F&L:90 DS:88 RP:90
 CAN-GEVB Jun*26 86%Rel GLPI 2561/83%
 KG M-460/18% F-17/14% %F 0.02 PRO\$
 MR 98 P-15/13% %P 0.00 -560
 CAN-GEVB Jun*26 83%Rel CONF 4/59%
 MS 1 F&L 4 DS 4 RP 6
 02-06 305 11827 489 4.1 392 3.3 L
 BCA 271 300 282
 04-02 305 17077 927 5.4 550 3.2 L
 365 19424 1025 5.3 635 3.3
 BCA 352 521 359
 05-11 305 12244 493 4.0 406 3.3 L
 BCA 231 254 248
 08-00 260 11835 468 4.0 373 3.2 L
 BCA 222 241 226
 4 LACT: 71968 3169 4.4 2444 3.4 KG
 Avg BCA: M269(26) F329(61) P279(25)
 1 Superior Lactations
 Progeny Data: 2EX 16VG 5GP 0G 0F
 27 DAUS ME AVG: 13550 550 4.1 447 3.3
 AVG BCA: M256 F282 P270

EDG LORETTE UNO 2198-ET
 HOUSAF72437745 ET B:25 Apr 2013
 EX-91-5YR-USA
 04-02 305 13821 562 4.1 489 3.5
 330 14361 585 4.1 512 3.6
 3 LACT: 39735 1518 3.8 1431 3.6 KG

VAL-BISSON DOORMAN PB
 HOCANM107281711 B&W *POF*A2A2*CDF*CVF*RDF
 EX-90-5YR-CAN ST'16

CINDERELLA 1 PB
 HONLDF545593759 B&W B:03 Nov 2011
 VG-85-3YR-NLD

KH CINDERDOOR-ET PB
 HONLDM969096292 B&W *POF*A2A2*CVF*RDF*BYF
 CAN-GEVB Apr*26 99%Rel GLPI 2318/98%
 KG M 136 F-28 %F-0.28 P 10 %P 0.04
 CAN-GEVB Apr*26 99%Rel CONF 2

LOYALYN GOLDWYN JUNE PB
 HOCANF7789060 B&W B:16 Jun 2006
 EX-97-7E-CAN 8'(0/41)
 08-00 305 14393 614 4.3 475 3.3 L
 BCA 289 336 303
 14-00 305 15767 733 4.7 510 3.2 L
 365 18361 865 4.7 609 3.3
 BCA 366 473 372
 9 LACT: 161043 7445 4.6 5738 3.6 KG
 Avg BCA: M255(68) F300(98) P261(66)
 3 Superior Lactations
 RES. ALL-CANADIAN Mature Cow 2014
 HM. ALL-CANADIAN Mature Cow 2015
 HM. GRAND ROYAL 2015
 GRAND SUPREME LAITIER 2018
 HM. GRAND SUPREME LAITIER 2014
 1ST Mature Cow ROYAL 2015
 Progeny Data: 5EX 6VG 0GP 0G 0F
 10 DAUS ME AVG: 11645 500 4.3 397 3.4
 AVG BCA: M220 F256 P240

BRAEADALE GOLDWYN PB
 HOCANM10705608 B&W *A1A2*CDC*CVF*BYF*BLF
 GP-84-8YR-CAN GM'12 EXTRA'05

LOYALYN ALLEN APRIL PB
 HOCANF7463154 B&W B:18 Apr 2004
 EX-92-3 E-CAN 4'(20/0)
 02-01 305 8077 302 3.7 239 3.0
 365 9443 360 3.8 284 3.0
 BCA 210 211 194
 5 LACT: 41186 1530 3.7 1227 3.0 KG
 Avg BCA: M190(-8) F190(-8) P180(-13)
 Progeny Data: 2EX 0VG 0GP 0 G 0 F
 2 DAUS ME AVG: 10639 412 3.9 332 3.1
 AVG BCA: M201 F211 P 201

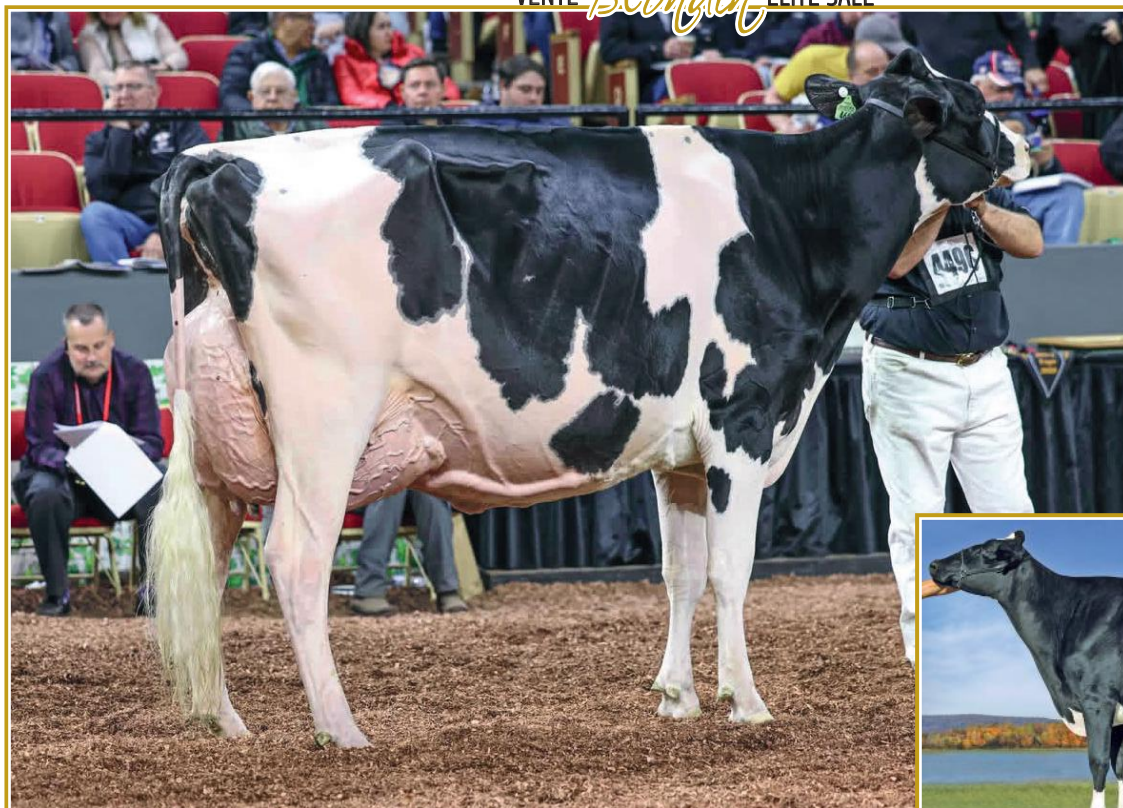

LADYROSE CAUGHT YOUR EYE EX-95 2*

All-American 2021-2022
 1st Jr 3-Yr-Old WDE 2022 • 1st 4-Yr-Old WDE 2023
 Dam of Bullseye, Eye Candy and Liquidcourage
 Dam of the 2023 WDE Junior Champion; Kingsway Caught A Vibe
Mère | Dam

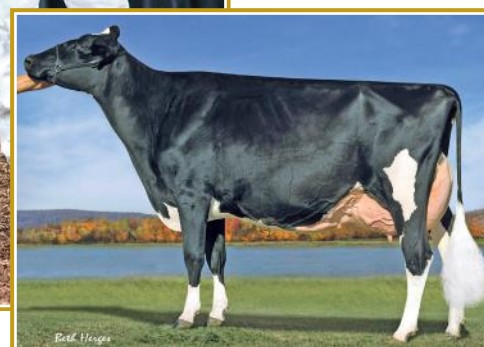

ROSEDALE LEXINGTON EX-95

All-American 5-Yr-Old 2013
3^e mère | 3rd Dam

40

GENOSOURCE PLAY WIT FIRE-ET

HO840F3244008761 B&W ET B:07 Dec 2022
 *A2A2*AB*VRF*CDF*RDF*BLF*DPF*CNF
 VG-85-2YR-CAN
 MS:85 (FA:8 RAH:7 RAW:8) F&L:85 DS:87 RP:88
 CAN-GEBV Jun*26 86%Rel GLPI 3564/83%
 KG M-30/37% F 85/81% %F 0.30 PRO\$
 MR 101 P 12/48% %P 0.10 949
 CAN-GEBV Jun*26 84%Rel CONF 15/99%
 MS 9 F&L 14 DS 9 RP 6

01-11	305	10268	476 4.6	353 3.4	L
	365	12118	558 4.6	418 3.5	
		BCA	258 319	276	
1	LACT:	15366	721 4.7	541 3.5	KG
		Avg BCA: M258(39) F319(73) P276(46)			

Consigned By:
 FERME BLONDIN
 Tel: 514-239-5435
 BLONDIN SIRES
 Tel: 519-830-9721

4th-9th Maternal Dam
 ROSEDALE LEXI-ET VG-89-3YR-USA
 ROSEDALE LEA-ANN-ET EX-93-2E-USA
 STOOKEY ELM PARK BLACKROSE-ET EX-96-3E-USA 7*
 NANDETTE TT SPECKLE-RED EX-93-5YR-USA
 NANDETTE RILEY NANA-RED VG-87-6YR-USA
 NANDETTE BOOTMAKER GALE VG-89-10YR-USA

Mère | Dam of Blondin FRASER @Blondin Sires
 with 3564 GLPI +15 Conf.

Vêlé | Fresh: 4 juin 2026
 3 ans Senior | Senior 3-Yr-Old

SIEMERS RENGD PERFECT-ET PB

HO840M3200124761 B&W *POF*A2A2*MWF*CDF*CV
 CAN-GEBV Apr*26 99%Rel GLPI 3914/97%
 KG M 894/76% F 85/81% %F 0.40 PRO\$
 MR 100 P 57/85% %P 0.20 2226
 CAN-GEBV Apr*26 99%Rel CONF 10/96%
 MS 4 F&L 15 DS 9 RP 3
 Progeny Data: 2725 Daus: 82.00% GP+
 16EX 577VG 1663GP 459G 10F
 2760 DAUS ME AVG: 13929 610 4.4 473 3.4
 AVG BCA: M263 F313 P286

S-S-I PR RENEGADE-ET PB

HO840M3142352961 B&W *POF*A1A2*MWF*CDF*CV
 CAN-GEBV Apr*26 99%Rel GLPI 3862/98%
 KG M 1175 F 91 %F 0.36 P 66 %P 0.20
 CAN-GEBV Apr*26 99%Rel CONF 9

SIEMERS LMDA PARIS 27856-ET

HO840F3141495692 B&W *MWF*ET B:14 Jul 2017
 EX-91-4YR-USA DOM GMD

JALTAAOK

HOFRAM6208148075 *CVF*BYF*BLF
S-S-I MLNGTN 10398 11588-ET
 HO840F3133370913 B&W ET B:11 Oct 2015

FARNEAR DELTA-LAMBDA-ET PB

HO840M3125993715 B&W *POF*A1A2*MWF*CDF*CV

SIEMERS DENVER PARIS-ET
 HO840F3132662839 B&W ET B:27 Dec 2015
 EX-91-4YR-USA DOM GMD

LADYROSE CAUGHT YOUR EYE-ET PB

HO840F3130101491 B&W *CDF*RDF*BLF*DPF
 EX-95-5YR-USA 2*(0/11)
 GMACE Apr*26 90%Rel GMLPI 2727/88%
 KG M-776/8% F-10/19% %F 0.19 PRO\$
 MR 94 P-20/9% %P 0.06 -958
 GMACE Apr*26 89%Rel CONF 11/97%
 MS 7 F&L 7 DS 11 RP 6
 02-01 305 10242 396 3.9 341 3.3
 03-02 305 13481 595 4.4 446 3.3
 04-03 305 16275 685 4.2 541 3.3
 365 18579 785 4.2 631 3.4
 3 LACT: 47451 2026 4.3 1651 3.5 KG
 Progeny Data: 0EX 11VG 0GP 0G 0F
 10 DAUS ME AVG: 14556 648 4.5 498 3.4
 AVG BCA: M275 F332 P301

CROTEAU LESPERRON UNIX PB

HOCANM107567492 B&W *POF*A1A1*BE*VRF*MWF*
 EX-96-7YR-CAN ST*17
 CAN-GEBV Apr*26 99%Rel GLPI 2790/99%
 KG M 47 F-14 %F-0.13 P-10 %P-0.09
 CAN-GEBV Apr*26 99%Rel CONF 7

ROSEDALE ACHIEVERSLEGACY-ET

HO840F3130798690 B&W ET B:02 Sep 2015
 VG-89-2YR-USA
 01-09 305 9839 505 5.1 352 3.6
 365 11966 616 5.1 433 3.6
 1 LACT: 14433 761 5.3 531 3.7 KG

AMIGHETTI NUMERO UNO ET PB

HOITAM17990915143 B&W *POF*A1A2*CVF*RDF*B
 EX-90-3YR-HUN ST*15
REGAN-ALH DOMAIN DAYA-ET PB
 HOUSAF66625459 B&W ET B:01 Sep 2010
 EX-93-3 E-CAN 17*(0/85)

VAL-BISSON DOORMAN PB

HOCANM107281711 B&W *POF*A2A2*CDF*CVF*RDF
 EX-90-5YR-CAN ST*16
ROSEDALE LEXINGTON-ET PB
 HOUSAF139462007 B&W B:03 Jul 2008
 EX-95-2 E-USA 3*(7/12)
 04-11 305 16529 755 4.6 523 3.2
 365 19405 895 4.6 621 3.2
 4 LACT: 45804 2181 4.8 1539 3.4 KG
 ALL-AMERICAN 5 Year old 2013
 1ST 5 Year old WORLD DAIRY EXPO 2013
 Progeny Data: 2EX 3VG 1GP 0 G 0 F
 5 DAUS ME AVG: 13233 521 3.9 440 3.3
 AVG BCA: M250 F267 P 266

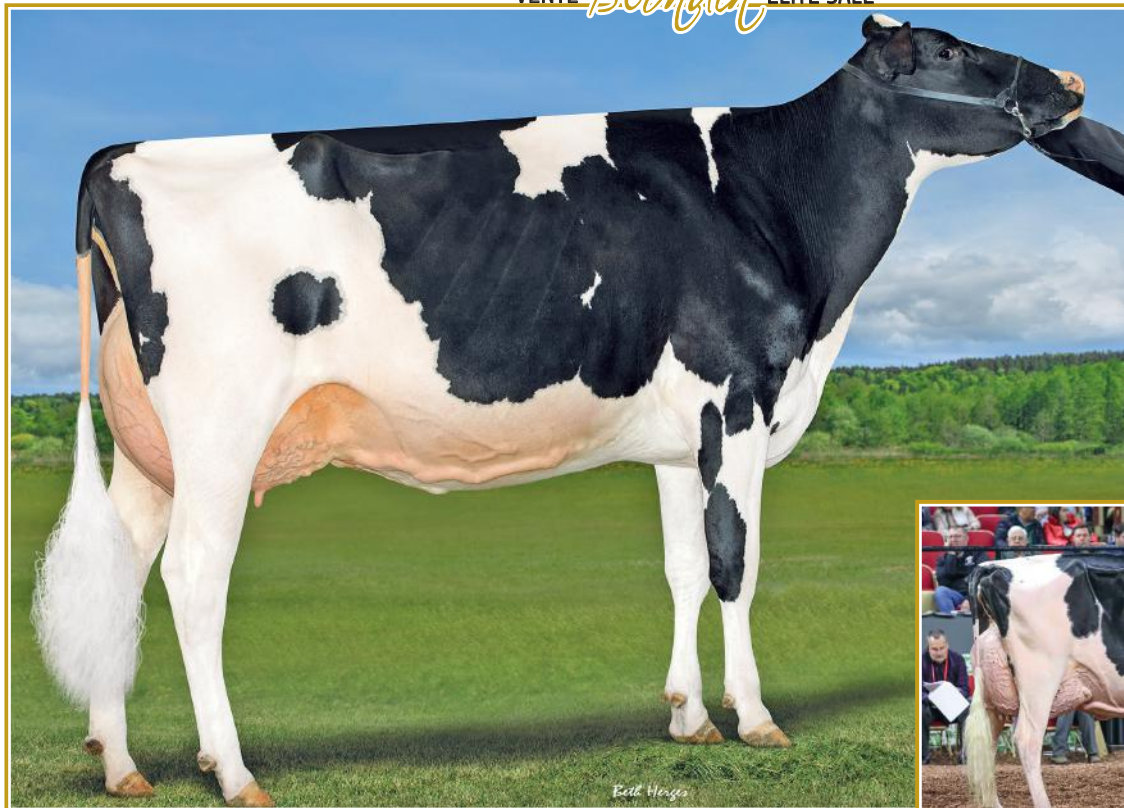

D2 SUMMERFEST EYES ON YOU EX

1st Jr 2Yr-Old & H.M. Intermediate Champion Wisconsin Championship Show 2023
Maternal sister of Bullseye & Eye Candy
Mère | Dam

41E



LADYROSE CAUGHT YOUR EYE EX-95 2*

All-American 2021-2022
1st Jr 3-Yr-Old WDE 2022 • 1st 4-Yr-Old WDE 2023
Dam of the 2023 WDE Junior Champion; Kingsway Caught A Vibe
2^e mère | 2nd Dam

5 IVF EMBRYOS LAMBDA SEXED FROM EYES ON YOU

CAN-PA Apr*26 PA LPI 3223
KG M 257 F 5 %F-0.05
MR 100 P 12 %P 0.03
CAN-PA Apr*26 CONF 11
MS 8 F&L 9 DS 6 RP 5

Consigned By:
BUDJON FARMS
Tel: 920-960-0350
HEARTLAND DAIRY

4th-7th Maternal Dam
ROSEDALE LEXINGTON-ET EX-95-2E-USA 3*
ROSEDALE LEXI-ET VG-89-3YR-USA
ROSEDALE LEA-ANN-ET EX-93-2E-USA
STOOKEY ELM PARK BLACKROSE-ET EX-96-3 E-USA 7*

FARNEAR DELTA-LAMBDA-ET PB
HO840M3125993715 B&W *POF*A1A2*MWF*CDF*CV
CAN-GEV Apr*26 99%Rel GLPI 3658/99%
KG M 865/75% F 36/33% %F 0.01 PROS
MR 101 P 38/58% %P 0.06 1725
CAN-GEV Apr*26 99%Rel CONF 12/98%
MS 8 F&L 11 DS 6 RP 7
Progeny Data: 11381 Daus: 91.00% GP+
555EX 4922VG 4976GP 912G 16F
11170 DAUS ME AVG: 13758 566 4.1 456 3.3
AVG BCA: M260 F290 P276

MR MOGUL DELTA 1427-ET PB
HOUSAM72128216 B&W *A1A2*MWF*CVF*RDF*
CAN-GEV Apr*26 99%Rel GLPI 3060/99%
KG M 469 F 29 %F 0.09 P 14 %P-0.01
CAN-GEV Apr*26 99%Rel CONF 1

MOUNTFIELD SSI DCY MOGUL-ET PB
HO840M3006972816 B&W *POF*A1A2*MWF*CDF*CV
EX-93-7YR-USA EXTRA*15
MISS OCD ROBST DELICIOUS-ET PB
HO840F3006989479 B&W ET B:28 Jan 2011
VG-87-3YR-USA

EDG LORETTE UNO 2198-ET
HOUSAF72437745 ET B:25 Apr 2013
EX-91-5YR-USA
04-02 305 13821 562 4.1 489 3.5
330 14361 585 4.1 512 3.6
3 LACT: 39735 1518 3.8 1431 3.6 KG

AMIGHETTI NUMERO UNO ET PB
HOITAM17990915143 B&W *POF*A1A2*CVF*RDF*B
EX-90-3YR-HUN ST*15
VELTHUIS SNOWMAN LORRETTE-ETS PB
HOANF11294716 B&W ETM B:19 Apr 2011
VG-86-3YR-USA

D2 SUMMERFEST EYES ON YOU PB
HOCANF14131686 B&W *POF*A2A2*CDF*BYF*BLF*
EX-USA
GMACE Jun*26 86%Rel GMLPI 2788/83%
KG M-352/22% F-26/9% %F-0.10 PROS
MR 99 P-14/14% %P-0.03 -657
GMACE Jun*26 84%Rel CONF 9/92%
MS 7 F&L 7 DS 6 RP 3
Progeny Data: 0EX 0VG 1GP 0G 0F
1 DAUS ME AVG: 10321 478 4.6 397 3.8
AVG BCA: M195 F245 P240

AVANT-GARDE-I KD SUMMERFEST-ET PB
HOCANM13114881 B&W *A2A2*MWF ET
CAN-GEV Apr*26 98%Rel GLPI 2790/94%
KG M-10 F-12 %F-0.09 P 5 %P 0.04
CAN-GEV Apr*26 95%Rel CONF 3

WOODCREST KING DOC PB
HO840M3132417775 B&W *POF*A1A2*MWF*CDF*CV
VG-88-1YR-USA
WALNUTLAWN MCCUTCHEN SUMMER PB
HOCANF11120480 B&W ET B:11 Feb 2013
EX-94-2E-CAN EX-95-8 YR-USA 13*(8/57)

LADYROSE CAUGHT YOUR EYE-ET PB
HO840F3130101491 B&W *CDF*RDF*BLF*DPF
EX-95-5YR-USA 2*(0/11)
02-01 305 10242 396 3.9 341 3.3
03-02 305 13481 595 4.4 446 3.3
04-03 305 16275 685 4.2 541 3.3
365 18579 785 4.2 631 3.4
3 LACT: 47451 2026 4.3 1651 3.5 KG
Progeny Data: 0EX 11VG 0GP 0G 0F
10 DAUS ME AVG: 14556 648 4.5 498 3.4
AVG BCA: M275 F332 P301

CROTEAU LESPERRON UNIX PB
HOCANM107567492 B&W *POF*A1A1*BE*VRF*MWF*
EX-96-7YR-CAN ST*17
ROSEDALE ACHIEVERSLEGACY-ET
HO840F3130798690 B&W ET B:02 Sep 2015
VG-89-2YR-USA
01-09 305 9839 505 5.1 352 3.6
365 11966 616 5.1 433 3.6
1 LACT: 14433 761 5.3 531 3.7 KG



KAROLSTEIN RASPBERRY AVALANCHE EX-93 5* (MS:94)

Followed by 18 EX dams!

Mère | Dam

42

BLONDIN LAMBDA RACHELLE

HOCANF122396211 B&W ET B:01 Dec 2025
 *POF*A1A1*BE*RDF
 CAN-GPA Jun*26 85%Rel GPA LPI 3047/82%
 KG M-356/22% F-9/20% %F 0.04 PRO\$
 MR 96 P-11/16% %P 0.02 -30
 CAN-GPA Jun*26 83%Rel CONF 12/98%
 MS 9 F&L 9 DS 7 RP 9

Génisse hiver | Winter Calf

Consigned By:
 FERME BLONDIN Tel: 514-239-5435
 BLONDIN SIRES Tel: 519-830-9721

4th-19th Maternal Dam
 OAKFIELD PRONTO RITZI EX-93-2E-USA
 CASTLEHOLM DUND RHAPSODY-ET EX-90-3YR-USA 2*
 ASTRAHOE STORMATIC RADIANT EX-91-2E-USA
 ASTRAHOE LJ ROSA REBEL-ET EX-92-2E-USA
 PINEHURST ROYAL ROSA-ET EX-91-2E-USA
 PINEHURST ROULADE EX-92-2E-USA
 PINEHURST SWEET CLEO EX-90-5YR-USA

PINEHURST SWEET FREEDOM EX-90-5YR-USA
 PINEHURST SWEET DELIGHT EX-91-3E-USA
 PINEHURST RAPTURE EX-96-4E-USA
 PINEHURST FRAGRANCE EX-90-2E-USA
 HAYSSON FOND ARIEL EX-90-8YR-USA
 HAYSSON D V AUDREY ARIEL EX-90-2E-USA
 WHIRLHILL Q RAG APPLE ARIEL EX-92-13YR-USA
 ARLITE POSCH EX-92-6YR-USA
 AUDREY POSCH EX-93-2E-USA

FARNEAR DELTA-LAMBDA-ET PB
 HOB40M3125993715 B&W *POF*A1A2*MWF*CDF*CV
 CAN-GEBV Apr*26 99%Rel GLPI 3658/99%
 KG M 865/75% F 36/33% %F 0.01 PRO\$
 MR 101 P 38/58% %P 0.06 1725
 CAN-GEBV Apr*26 99%Rel CONF 12/98%
 MS 8 F&L 11 DS 6 RP 7

Progeny Data: 11288 Daus: 91.00% GP+
 543EX 4893VG 4929GP 907G 16F
 11170 DAUS ME AVG: 13758 566 4.1 456 3.3
 AVG BCA: M260 F290 P276

KAROLSTEIN RASPBERRY AVALANCHE PB
 HOCANF109039876 B&W *RDF*BLF*DPF ET
 EX-93-5YR-CAN 5*(0/26)
 MS:94 (FA:9 RAH:8 RAW:6) F&L:94 DS:93 RP:90
 CAN-GEBV Apr*26 88%Rel GLPI 2652/85%
 KG M-737/9% F-31/7% %F-0.01 PRO\$
 MR 96 P-35/2% %P-0.08 -815
 CAN-GEBV Apr*26 85%Rel CONF 13/99%
 MS 10 F&L 8 DS 7 RP 7

02-08	305	12116	550 4.5	421 3.5	
	349	13331	614 4.6	470 3.5	
	BCA	288	353	314	
03-09	305	13102			L
	BCA	282			
05-00	305	9769	405 4.2	335 3.4	L
	BCA	184	204	201	
3	LACT:	37523	1020 4.4	806 3.5	KG

Avg BCA: M251(9) F279(-6) P258(-3)
 1 Superior Lactations
 Progeny Data: 1EX 6VG 1GP 0G 0F
 7 DAUS ME AVG: 13868 591 4.3 453 3.3
 AVG BCA: M262 F303 P274

MR MOGUL DELTA 1427-ET PB
 HOUSAM72128216 B&W *A1A2*MWF*CDF*CVF*RDF*
 CAN-GEBV Apr*26 99%Rel GLPI 3060/99%
 KG M 469 F 29 %F 0.09 P 14 %P-0.01
 CAN-GEBV Apr*26 99%Rel CONF 1

EDG LORETTE UNO 2198-ET
 HOUSAF72437745 ET B:25 Apr 2013
 EX-91-5YR-USA
 04-02 305 13821 562 4.1 489 3.5
 330 14361 585 4.1 512 3.6
 3 LACT: 39735 1518 3.8 1431 3.6 KG

DYMENTHOLM MR APPLES AVALANCHE PB
 HOCANM11957107 B&W *RDC*CVC*BYF*BLF*DPF MB
 CAN-GEBV Apr*26 99%Rel GLPI 2547/97%
 KG M-738 F-44 %F-0.13 P-30 %P-0.04
 CAN-GEBV Apr*26 98%Rel CONF 11

GOLDEN-ROSE RIHANNA-ET PB
 HOUSAF74310048 B&W ET B:23 Sep 2014
 EX-92-2E-CAN 4*(0/20)
 02-02 294 11547 442 3.8 357 3.1
 BCA 276 287 268
 03-02 305 12709 474 3.7 411 3.2
 BCA 268 271 270
 04-02 305 17156 594 3.5 540 3.2
 365 19110 672 3.5 618 3.2
 BCA 332 311 331
 05-04 305 14123 517 3.7 460 3.3
 BCA 264 262 277
 4 LACT: 58947 2159 3.7 1899 3.2 KG
 Avg BCA: M285(27) F283(10) P287(15)
 1 Superior Lactations
 Progeny Data: 3EX 6VG 7GP 1G 0F
 17 DAUS ME AVG: 12491 461 3.7 374 3.0
 AVG BCA: M236 F236 P226

MOUNTFIELD SSI DCY MOGUL-ET PB
 HO840M3006972816 B&W *POF*A1A2*MWF*CDF*CV
 EX-93-7YR-USA EXTRA'15

MISS OCD ROBST DELICIOUS-ET PB
 HO840F3006989479 B&W ET B:28 Jan 2011
 VG-87-3YR-USA

AMIGHETTI NUMERO UNO ET PB
 HOITAM17990915143 B&W *POF*A1A2*CVF*RDF*B
 EX-90-3YR-HUN ST'15

VELTHUIS SNOWMAN LORRETTE-ETS PB
 HOCANF11294716 B&W ETM B:19 Apr 2011
 VG-86-3YR-USA

DE-SU BKM MCCUTCHEM 1174-ET PB
 HOUSAM69990138 B&W *POF*A1A2*CDF*CVF*RDF*
 EX-93-4YR-USA ST'15

KHW REGMENT APPLE C-RED-ETN PB
 HOUSAF70244494 R&W *CVC ETA B:27 Sep 2010
 VG-89-3 YR-CAN 2*(5/5)

REGANCREST-GV S BRADNICK-ET PB
 HOUSAM66625940 B&W *POF*A2A2*CVF*RDF*BYF*
 VG-87-2YR-USA ST'14

GOLDEN-ROSE ATWOOD RITZI PB
 HOUSAF69522907 B&W B:04 Jun 2010
 EX-93-2E-USA
 06-03 305 16180 668 4.1 510 3.2
 LACT: 75882 3024 4.0 2507 3.3 KG
 Progeny Data: 1EX 0VG 0GP 0 G 0 F
 2 DAUS ME AVG: 14450 535 3.7 448 3.1
 AVG BCA: M273 F274 P 271

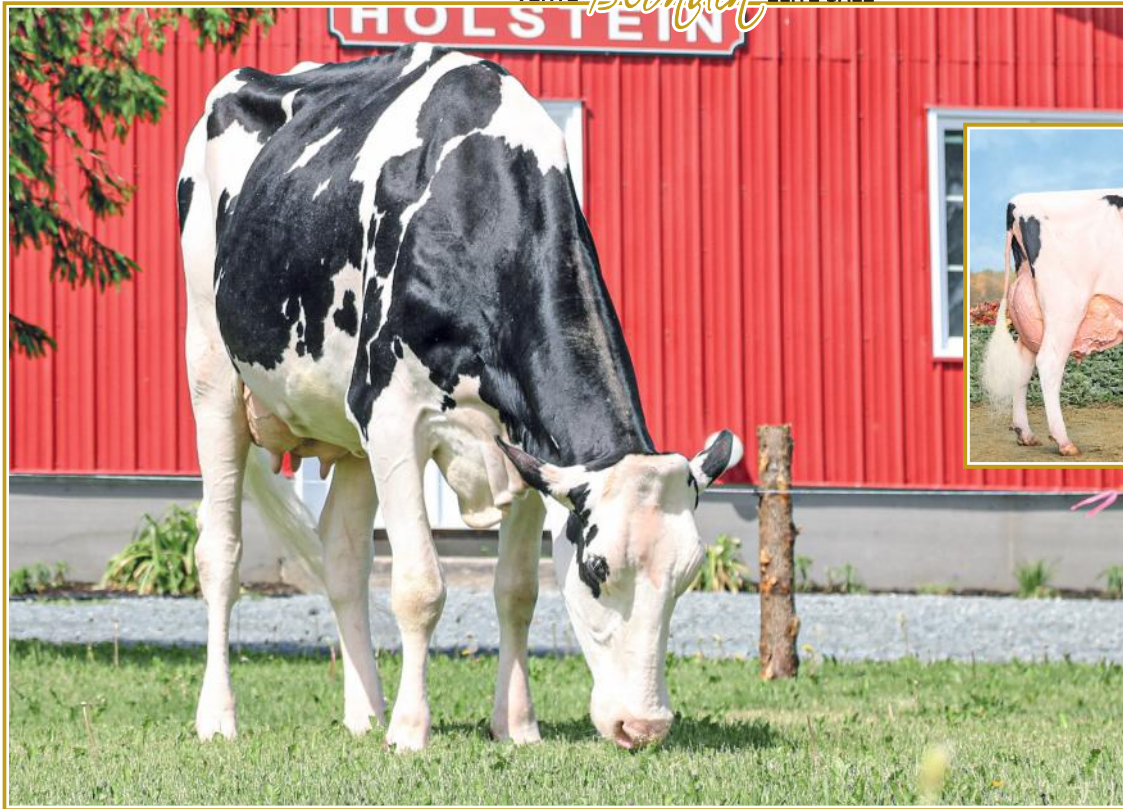

**JM VALLEY SIDEKICK LADY
EX-95 2* (MS:96)**

Highest price at the 2023 JM Valley Sale
Nasco Type and Production Award
WDE 2025

Dam of Jerry Lewis
**Soeur mat. de la mère |
Mat. Sister to the Dam**

JM VALLEY DEMPSEY LYZARA VG-87 2YR (MS:88)

All-Canadian & H.M. All-American 2018
1st Jr. 2-Yr-Old, Intermediate Champion &
H.M. Grand Champion Rimouski 2019
Mère | Dam

43

JM VALLEY ALLIGATOR LORIE

HOCANF122312987 B&W ET B:10 Jan 2026
*POF*A2A2*AA*VRF*CDF*CVF*BYF*BLF*DPF*CNF
CAN-GPA Jun*26 86%Rel GPA LPI 2715/84%
KG M-810/8% F-36/5% %F-0.02 PRO\$
MR 100 P-25/6% %P 0.03 -579
CAN-GPA Jun*26 84%Rel CONF 10/95%
MS 7 F&L 8 DS 5 RP 6

Consigned By:
JM VALLEY HOLSTEIN
Tel: 418-629-3042
RICHARD W. & SHANNON ALLYN
Tel: 860-824-1297 Fax: 860-824-1297
FRANK A. & DIANE BORBA
Tel: 209-531-0202
COUNTRY HOLSTEIN
Tel: 418-725-8189

Génisse hiver | Winter Calf

44

JM VALLEY ALLIGATOR LANKA

HOCANF122312972 B&W ET B:01 Dec 2025
*POF*A1A1*AE*VRF*CDF*CVF*BYF*BLF*DPF*CNF
CAN-GPA Jun*26 86%Rel GPA LPI 2761/83%
KG M-307/24% F-32/7% %F-0.17 PRO\$
MR 106 P-16/12% %P-0.04 -121
CAN-GPA Jun*26 84%Rel CONF 8/88%
MS 5 F&L 6 DS 7 RP 5

Génisse hiver | Winter Calf

STANTONS ALLIGATOR-ET PB

HO840M3128769279 B&W *A1A2*MWF*CVF*BYF*BL
VG-85-4YR-CAN
F&L:86 DS:86 RP:82
CAN-GEBV Apr*26 99%Rel GLPI 3270/99%
KG M 643/65% F 22/23% %F-0.03 PRO\$
MR 102 P 16/27% %P-0.04 986
CAN-GEBV Apr*26 99%Rel CONF 11/97%
MS 9 F&L 10 DS 6 RP 3
Progeny Data: 7353 Daus: 87.00% GP+
366EX 2607VG 3468GP 881G 31F
7605 DAUS ME AVG: 13452 547 4.1 436 3.2
AVG BCA: M254 F280 P264

MORNINGVIEW MCC KINGBOY-ET PB

HOUSAM72044077 B&W *POF*A2A2*MWF*CVF*BYF*BLF*DPF*CNF
EX-92-4YR-USA ST*17
CAN-GEBV Apr*26 99%Rel GLPI 2743/99%
KG M 728 F-6 %F-0.28 P 11 %P-0.10
CAN-GEBV Apr*26 99%Rel CONF 3
STANTONS MCCUTCHEN 1174 AGREE PB
HOCANF11696367 B&W ET B:13 Feb 2013
VG-88-4YR-CAN 17*(4/81)
02-00 305 11791 527 4.5 383 3.3
365 13854 626 4.5 459 3.3
BCA 301 363 309
2 LACT: 42530 1950 4.6 1468 3.5 KG

4th-13th Maternal Dam
IDEE LOUIS LUISE EX-942E-CAN 20*
IDEE BELLWOOD LADONNA VG-87-4YR-CAN 2*
RAVENSWELL LYDIA EX-92-3YR-USA 19*
SPRING FARM MISS LYNN ET VG-85-3YR-CAN
SPRING FARM MISS CONNIE VG-88-3YR-CAN 2*
SPRING FARM MISS CITATION VG-87-4YR-CAN 3*
SPRING FARM MISS PATHFINDER EX-CAN 8*
SPRING FARM FOND PATHFINDER VG-CAN 5*
EVEERMOT PATHFINDER ORMSBY VG-CAN 3*
EVEERMOT PABST ORMSBY VG-CAN 3*

JM VALLEY DEMPSEY LYZARA PB

HOCANF110683183 B&W B:02 Jun 2017
VG-87-2YR-CAN
MS:88 (FA:8 RAH:9 RAW:8) F&L:89 DS:84 RP:88
CAN-GEBV Apr*26 87%Rel GLPI 2495/85%
KG M-1313/1% F-48/2% %F 0.04 PRO\$
MR 102 P-41/1% %P 0.04 -1017
CAN-GEBV Apr*26 85%Rel CONF 7/82%
MS 3 F&L 6 DS 6 RP 8
01-09 305 9805 372 3.8 326 3.3
365 11433 444 3.9 387 3.4
BCA 266 272 276
03-03 305 11347 417 3.7 365 3.2 L
BCA 248 242 245
3 LACT: 38075 1433 3.8 1268 3.3 KG
Avg BCA: M247(-12) F246(-36) P251(-18)
RES. ALL-QUEBEC Summer Calf 2017
ALL-CANADIAN Summer Yearling 2018
HM. GRAND RIMOUSKI 2019
3RD Summer Calf ROYAL 2017
RES. INT.CHAMP RIMOUSKI 2019
RES. JR.CHAMP ROYAL 2018
Progeny Data: 1EX 2VG 1GP 0G 0F
2 DAUS ME AVG: 11380 523 4.6 395 3.5
AVG BCA: M215 F268 P239

LIRR DREW DEMPSEY PB

HOUSAM61083609 B&W *POF*A1A1*CDC*CVF*BYF*BLF*DPF*CNF
EX-93-11YR-USA EXTRA*11
CAN-GEBV Apr*26 99%Rel GLPI 2667/99%
KG M-1064 F-26 %F 0.13 P-17 %P 0.16
CAN-GEBV Apr*26 99%Rel CONF 6
IDEE WINDBROOK LYNZI PB
HOCANF11794525 B&W ET B:05 Mar 2014
EX-95-4E-CAN 9*(4/41)
03-02 305 11849 505 4.3 398 3.4
322 12220 525 4.3 413 3.4
BCA 267 306 278
04-03 305 12542 540 4.3 411 3.3
BCA 264 305 269
6 LACT: 90164 4193 4.7 3068 3.4 KG
Avg BCA: M244(-28) F294(4) P250(-30)
Can. Champs Contest Mature Cow 2020
ALL-CANADIAN 5 Year old 2019
GRAND ROYAL 2019
HM. GRAND ROYAL 2017
RES. GRAND National Holstein Show 2021
GRAND QUEBEC SPRING 2016
Progeny Data: 3EX 15VG 3GP 1G 0F
20 DAUS ME AVG: 12809 562 4.4 437 3.4
AVG BCA: M242 F288 P264

BRAEDALE GOLDWYN PB

HOCANM10705608 B&W *A1A2*CDC*CVF*BYF*BLF*DPF*CNF
GP-84-8YR-CAN GM*12 EXTRA*05
KERNDT SNEEZY DERRY DREW PB
HOUSAF207658039 B&W B:07 Mar 2002
VG-88-5YR-USA
GILLETTE WINDBROOK PB
HOCANM7816429 B&W *A2A2*CDC*CVF*BYF*BLF*DPF*CNF
EX-97-6YR-CAN EXTRA*10
IDEE GOLDWYN LUCIA PB
HOCANF9930655 B&W ET B:13 Dec 2009
EX-92-5 YR-CAN 6*(0/30)
03-05 305 13451 551 4.1 425 3.2
365 15563 645 4.1 504 3.2
BCA 293 326 289
4 LACT: 65900 2788 4.2 2123 3.2 KG
Avg BCA: M248(19) F280(19) P242(10)
HM. GRAND ATLANTIC SUMMER 2013
2ND 4 Year old ATLANTIC SPRING 2014
RES. INT.CHAMP ATLANTIC CHAMP. 2013
1ST Senior 3 Year ATLANTIC CHAMP. 2013
Progeny Data: 4EX 7VG 5GP 1 G 0F
18 DAUS ME AVG: 12597 531 4.2 412 3.3
AVG BCA: M238 F272 P 249

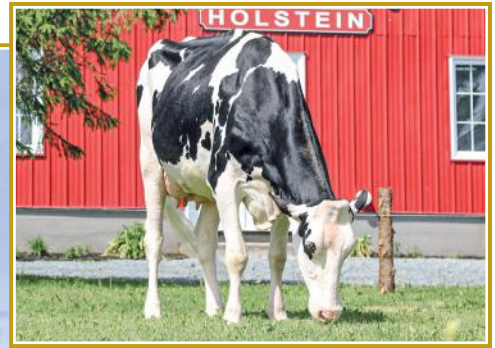
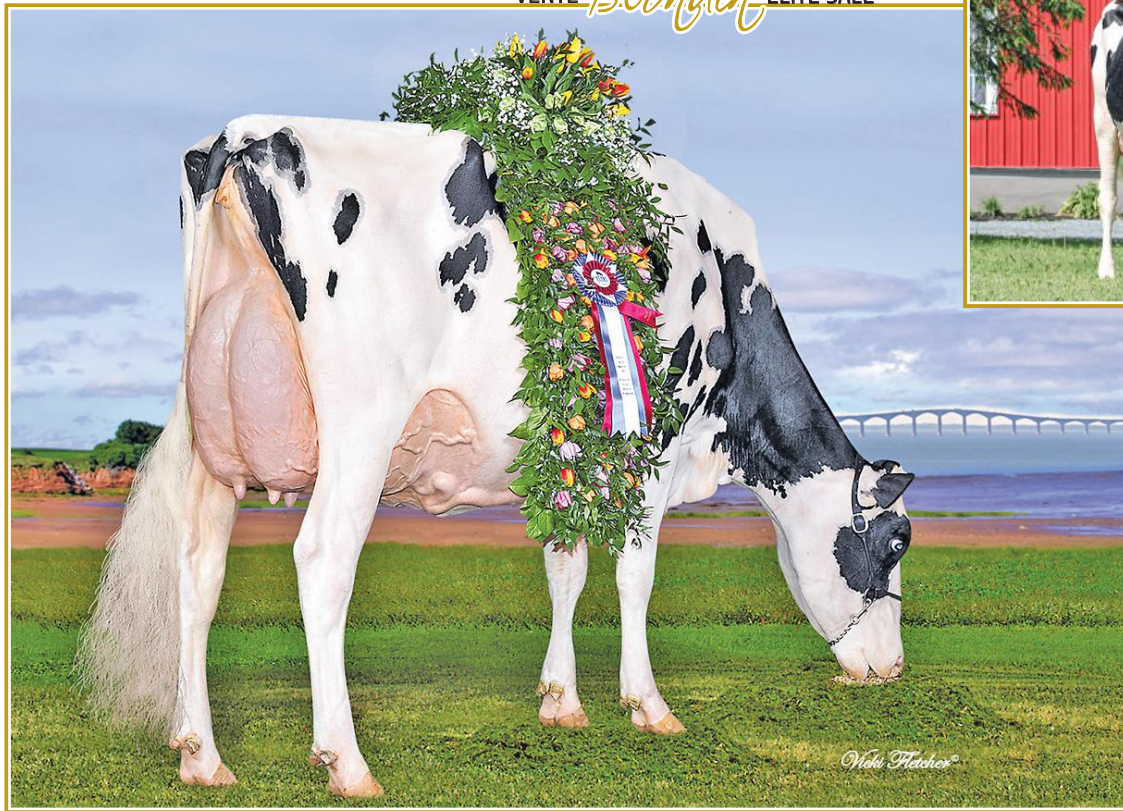

**JM VALLEY DEMPSEY LYZARA
VG-87 2YR (MS:88)**

All-Canadian &
H.M. All-American 2018
1st Jr. 2-Yr-Old, Intermediate
Champion &
H.M. Grand Champion
Rimouski 2019
Mère | Dam

IDEE WINDBROOK LYNZI EX-95 4E 9*

Res. All-American 2015-2016-2017 & 2018
Grand Champion *Royal* 2019
Grand Champion Nat'l Convention Show 2019
2^e mère | 2nd Dam

45

JM VALLEY ANAHITA LISANDRE

HOCANF122312977 B&W ET B:01 Dec 2025
*POF*A2A2*AA*VRF*CDC*CVF*BYF*BLF*DPF*CNF
CAN-GPA Jun*26 82%Rel GPA LPI 3074/79%
KG M 291/55% F-10/19% %F-0.18 PRO\$
MR 101 P-2/27% %P-0.09 164
CAN-GPA Jun*26 80%Rel CONF 12/98%
MS 8 F&L 7 DS 12 RP 6

Génisse hiver | Winter Calf

Consigned By:
JM VALLEY HOLSTEIN
Tel: 418-629-3042
RICHARD W. & SHANNON ALLYN
Tel: 860-824-1297 Fax: 860-824-1297
FRANK A. & DIANE BORBA
Tel: 209-531-0202
COUNTRY HOLSTEIN
Tel: 418-725-8189

46

JM VALLEY ANAHITA LICORNE

HOCANF122312978 B&W ET B:01 Dec 2025
*POF*A1A2*AA*VRF*CDC*CVF*RDF*BYF*BLF*DPF*CNF
CAN-GPA Jun*26 82%Rel GPA LPI 3121/79%
KG M 204/50% F-12/18% %F-0.16 PRO\$
MR 101 P-8/20% %P-0.12 132
CAN-GPA Jun*26 79%Rel CONF 14/99%
MS 10 F&L 9 DS 9 RP 8

Génisse hiver | Winter Calf

PROGENESIS ANAHITA PB

HOCANM14259316 B&W *A2A2*AA*MWF*CDF*CVF*B
CAN-GPA Apr*26 87%Rel GPA LPI 3643/84%
KG M 1134/85% F-62/60% %F 0.15 PRO\$
MR 97 P 39/60% %P 0.00 1502
CAN-GPA Apr*26 84%Rel CONF 15/99%
MS 11 F&L 8 DS 12 RP 7

Progeny Data: 5 Daus: 100.00% GP+
0EX 2VG 3GP 0G 0F

WESTCOAST ALCOVE PB

HOCANM12638218 B&W *A2A2*AA*VRF*MWF*CVF*R
EX-90-4YR-CAN
CAN-GEBV Apr*26 99%Rel GLPI 3454/99%
KG M 1881 F 111 %F 0.30 P 74 %P 0.06
CAN-GEBV Apr*26 99%Rel CONF 6

MYSTIQUE LAMBDA ANIS PB

HOCANF110896998 B&W *A2A2*MWF ETM
EX-93-2E-CAN 9*(0/45)
06-07 305 17304 662 3.8 579 3.4 L
365 20132 778 3.9 678 3.4
BCA 329 336 349
3 LACT: 55894 2325 4.2 1947 3.5 KG

4th-13th Maternal Dam
IDEE LOUIS LUISE EX-942E-CAN 20*
IDEE BELLWOOD LADONNA VG-87-4YR-CAN 2*
RAVENSWELL LYDIA EX-92-3YR-USA 19*
SPRING FARM MISS LYNN ET VG-85-3YR-CAN
SPRING FARM MISS CONNIE VG-88-3YR-CAN 2*
SPRING FARM MISS CITATION VG-87-4YR-CAN 3*
SPRING FARM MISS PATHFINDER EX-CAN 8*
SPRING FARM FOND PATHFINDER VG-CAN 5*
EVEERMOT PATHFINDER ORMSBY VG-CAN 3*
EVEERMOT PABST ORMSBY VG-CAN 3*

JM VALLEY DEMPSEY LYZARA PB

HOCANF110683183 B&W B:02 Jun 2017
VG-87-2YR-CAN
MS:88 (FA:8 RAH:9 RAW:8) F&L:89 DS:84 RP:88
CAN-GEBV Apr*26 87%Rel GLPI 2495/85%
KG M-1313/1% F-48/2% %F 0.04 PRO\$
MR 102 P-41/1% %P 0.04 -1017
CAN-GEBV Apr*26 85%Rel CONF 7/82%
MS 3 F&L 6 DS 6 RP 8
01-09 305 9805 372 3.8 326 3.3
365 11433 444 3.9 387 3.4
BCA 266 272 276
03-03 305 11347 417 3.7 365 3.2 L
BCA 248 242 245
3 LACT: 38075 1433 3.8 1268 3.3 KG
Avg BCA: M247(-12) F246(-36) P251(-18)
RES. ALL-QUEBEC Summer Calf 2017
ALL-CANADIAN Summer Yearling 2018
HM. GRAND RIMOUSKI 2019
3RD Summer Calf ROYAL 2017
RES. INT.CHAMP RIMOUSKI 2019
RES. JR.CHAMP ROYAL 2018
Progeny Data: 1EX 2VG 1GP 0G 0F
2 DAUS ME AVG: 11380 523 4.6 395 3.5
AVG BCA: M215 F268 P239

LIRR DREW DEMPSEY PB

HOUSAM61083609 B&W *POF*A1A1*CDC*CVF*RDF*
EX-93-11YR-USA EXTRA*11
CAN-GEBV Apr*26 99%Rel GLPI 2667/99%
KG M-1064 F-26 %F 0.13 P-17 %P 0.16
CAN-GEBV Apr*26 99%Rel CONF 6

IDEE WINDBROOK LYNZI PB

HOCANF11794525 B&W ET B:05 Mar 2014
EX-95-4E-CAN 9*(4/41)
03-02 305 11849 505 4.3 398 3.4
322 12220 525 4.3 413 3.4
BCA 267 306 278
04-03 305 12542 540 4.3 411 3.3
BCA 264 305 269
6 LACT: 90164 4193 4.7 3068 3.4 KG
Avg BCA: M244(-28) F294(4) P250(-30)
Can. Champs Contest Mature Cow 2020
ALL-CANADIAN 5 Year old 2019
GRAND ROYAL 2019
HM. GRAND ROYAL 2017
RES. GRAND National Holstein Show 2021
GRAND QUEBEC SPRING 2016
Progeny Data: 3EX 15VG 3GP 1G 0F
20 DAUS ME AVG: 12809 562 4.4 437 3.4
AVG BCA: M242 F288 P264

BRAEDALE GOLDWYN PB

HOCANM10705608 B&W *A1A2*CDC*CVF*BYF*BLF*
GP-84-8YR-CAN GM*12 EXTRA*05
KERNOT SNEEZY DERRY DREW PB
HOUSAF207658039 B&W B:07 Mar 2002
VG-88-5YR-USA

GILLETTE WINDBROOK PB

HOCANM7816429 B&W *A2A2*CDC*CVF*BYF*BLF*D
EX-97-6YR-CAN EXTRA*10
IDEE GOLDWYN LUCIA PB
HOCANF9930655 B&W ET B:13 Dec 2009
EX-92-5 YR-CAN 6*(0/30)
03-05 305 13451 551 4.1 425 3.2
365 15563 645 4.1 504 3.2
BCA 293 326 289
4 LACT: 65900 2788 4.2 2123 3.2 KG
Avg BCA: M248(19) F280(19) P242(10)
HM. GRAND ATLANTIC SUMMER 2013
2ND 4 Year old ATLANTIC SPRING 2014
RES. INT.CHAMP ATLANTIC CHAMP. 2013
1ST Senior 3 Year ATLANTIC CHAMP. 2013
Progeny Data: 4EX 7VG 5GP 1 G 0 F
18 DAUS ME AVG: 12597 531 4.2 412 3.3
AVG BCA: M238 F272 P 249

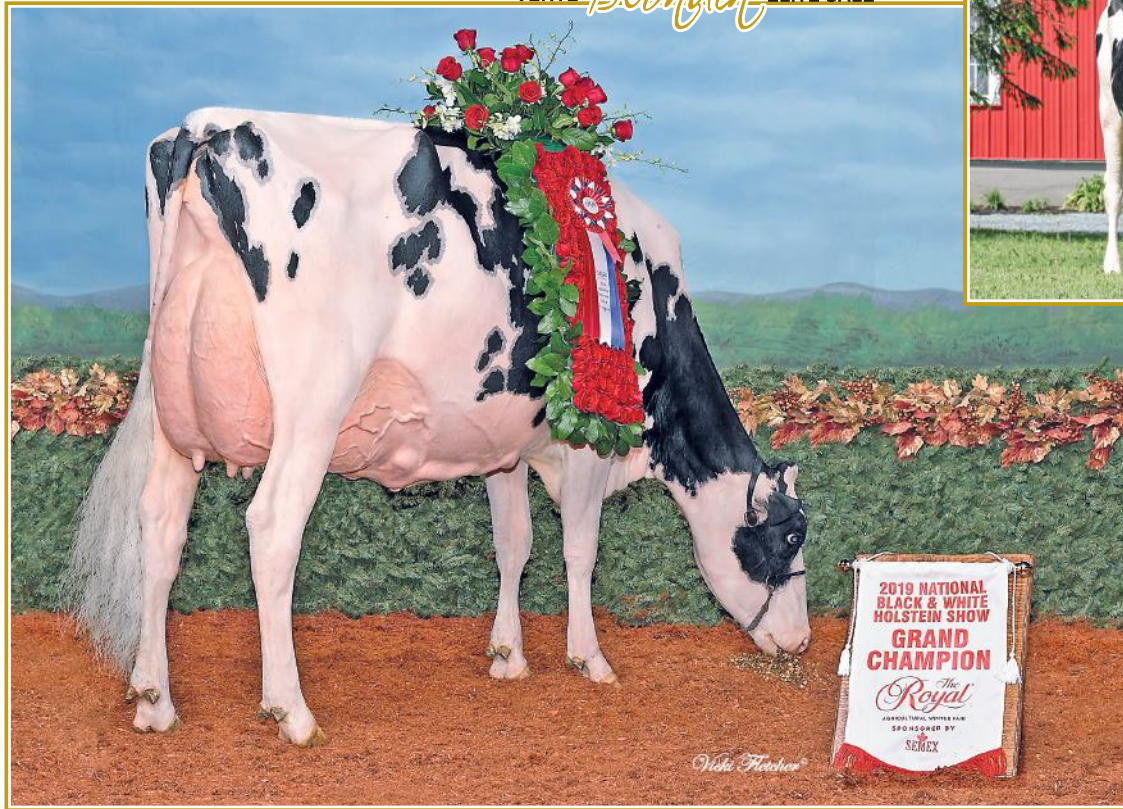

JM VALLEY DEMPSEY LYZARA

VG-87 2YR (MS:88)

All-Canadian &
H.M. All-American 2018
1st Jr. 2-Yr-Old, Intermediate
Champion &
H.M. Grand Champion
Rimouski 2019
Mère | Dam

IDEE WINDBROOK LYNZI EX-95 4E 9*

Res. All-American 2015-2016-2017 & 2018
Grand Champion *Royal* 2019
Grand Champion Nat.1 Convention Show 2019
2^e mère | 2nd Dam

47

JM VALLEY ANAHITA LUCILLE

HOCANF122312979 B&W ET B:02 Dec 2025
*POF*A1A2*AA*VRF*CDF*CVF*RDF*BYF*BLF*DPF*CNF
CAN-GPA Jun*26 81%Rel GPA LPI 2951/79%
KG M 3/39% F 9/37% %F 0.08 PRO\$
MR 100 P-8/20% %P-0.06 -265
CAN-GPA Apr*26 79%Rel CONF 11/97%
MS 9 F&L 5 DS 10 RP 7

Génisse hiver | Winter Calf

PROGENESIS ANAHITA PB

HOCANM14259316 B&W *A2A2*AA*MWF*CDF*CVF*B
CAN-GPA Apr*26 87%Rel GPA LPI 3643/84%
KG M 1134/85% F-48/2% %F 0.04 PRO\$
MR 97 P 39/60% %P 0.00 1502
CAN-GPA Apr*26 84%Rel CONF 15/99%
MS 11 F&L 8 DS 12 RP 7

Progeny Data: 5 DAUS: 100.00% GP+
0EX 2VG 3GP 0G 0F

JM VALLEY DEMPSEY LYZARA PB

HOCANF110683183 B&W B:02 Jun 2017
VG-87-2YR-CAN
MS:88 (FA:8 RAH:9 RAW:8) F&L:89 DS:84 RP:88
CAN-GEBV Apr*26 87%Rel GLPI 2495/85%
KG M-1313/1% F-48/2% %F 0.04 PRO\$
MR 102 P-41/1% %P 0.04 -1017
CAN-GEBV Apr*26 85%Rel CONF 7/82%
MS 3 F&L 6 DS 6 RP 8

01-09	305	9805	372 3.8	326 3.3	
	365	11433	444 3.9	387 3.4	
	BCA	266	272	276	
03-03	305	11347	417 3.7	365 3.2	L
	BCA	248	242	245	
3	LACT:	38075	1433 3.8	1268 3.3	KG

Avg BCA: M247(-12) F246(-36) P251(-18)
RES. ALL-QUEBEC Summer Calf 2017
ALL-CANADIAN Summer Yearling 2018
HM. GRAND RIMOUSKI 2019
3RD Summer Calf ROYAL 2017
RES. INT.CHAMP RIMOUSKI 2019
RES. JR.CHAMP ROYAL 2018
Progeny Data: 1EX 2VG 1GP 0G 0F
2 DAUS ME AVG: 11380 523 4.6 395 3.5
AVG BCA: M215 F268 P239

Consigned By:

JM VALLEY HOLSTEIN
Tel: 418-629-3042
RICHARD W. & SHANNON ALLYN
Tel: 860-824-1297 Fax: 860-824-1297
FRANK A. & DIANE BORBA
Tel: 209-531-0202
COUNTRY HOLSTEIN
Tel: 418-725-8189

WESTCOAST ALCOVE PB

HOCANM12638218 B&W *A2A2*AA*VRF*MWF*CVF*R
EX-90-4YR-CAN
CAN-GEBV Apr*26 99%Rel GLPI 3454/99%
KG M 1881 F 111 %F 0.30 P 74 %P 0.06
CAN-GEBV Apr*26 99%Rel CONF 6

MYSTIQUE LAMBDA ANIS PB

HOCANF110896998 B&W *A2A2*MWF ETM
EX-93-2E-CAN 9*(0/45)
06-07 305 17304 662 3.8 579 3.4 L
365 20132 778 3.9 678 3.4
BCA 329 336 349
3 LACT: 55894 2325 4.2 1947 3.5 KG

LIRR DREW DEMPSEY PB

HOUSAM61083609 B&W *POF*A1A1*CDC*CVF*RDF*
EX-93-11YR-USA EXTRA'11
CAN-GEBV Apr*26 99%Rel GLPI 2667/99%
KG M-1064 F-26 %F 0.13 P-17 %P 0.16
CAN-GEBV Apr*26 99%Rel CONF 6

IDEE WINDBROOK LYNZI PB

HOCANF11794525 B&W ET B:05 Mar 2014
EX-95-4E-CAN 9*(4/41)
03-02 305 11849 505 4.3 398 3.4
322 12220 525 4.3 413 3.4
BCA 267 306 278
04-03 305 12542 540 4.3 411 3.3
BCA 264 305 269
6 LACT: 90164 4193 4.7 3068 3.4 KG

Avg BCA: M244(-28) F294(4) P250(-30)
Can. Champs Contest Mature Cow 2020
ALL-CANADIAN 5 Year old 2019
GRAND ROYAL 2019
HM. GRAND ROYAL 2017
RES. GRAND National Holstein Show 2021
GRAND QUEBEC SPRING 2016
Progeny Data: 3EX 15VG 3GP 1G 0F
20 DAUS ME AVG: 12809 562 4.4 437 3.4
AVG BCA: M242 F288 P264

48

JM VALLEY ANAHITA LILIA

HOCANF122106103 B&W ET B:02 Jun 2025
*POF*A2A2*AA*VRF*CDF*CVF*RDF*BYF*BLF*DPF*CNF
CAN-GPA Jun*26 82%Rel GPA LPI 3102/79%
KG M-62/36% F 7/35% %F 0.08 PRO\$
MR 100 P-10/17% %P-0.06 227
CAN-GPA Jun*26 79%Rel CONF 12/98%
MS 7 F&L 9 DS 10 RP 7

1st Summer Yrlg Matapédia 2026

Saillie | Bred: 18 juin 2026 x Salute sexée

4th-13th Maternal Dam

IDEE LOUIS LUISE EX-942E-CAN 20*
IDEE BELLWOOD LADONNA VG-87-4YR-CAN 2*
RAVENSWELL LYDIA EX-92-3YR-USA 19*
SPRING FARM MISS LYNN ET VG-85-3YR-CAN
SPRING FARM MISS CONNIE VG-88-3YR-CAN 2*
SPRING FARM MISS CITATION VG-87-4YR-CAN 3*
SPRING FARM MISS PATHFINDER EX-CAN 8*
SPRING FARM FOND PATHFINDER VG-CAN 5*
EVEERMOT PATHFINDER ORMSBY VG-CAN 3*
EVEERMOT PABST ORMSBY VG-CAN 3*

BRAEDALE GOLDWYN PB

HOCANM10705608 B&W *A1A2*CDC*CVF*BYF*BLF
GP-84-8YR-CAN GM'12 EXTRA'05
KERNOT SNEEZY DERRY DREW PB
HOUSAF207658039 B&W B:07 Mar 2002
VG-88-5YR-USA

GILLETTE WINDBROOK PB

HOCANM7816429 B&W *A2A2*CDC*CVF*BYF*BLF*D
EX-97-6YR-CAN EXTRA'10
IDEE GOLDWYN LUCIA PB
HOCANF9930655 B&W ET B:13 Dec 2009
EX-92-5 YR-CAN 6*(0/30)
03-05 305 13451 551 4.1 425 3.2
365 15563 645 4.1 504 3.2
BCA 293 326 289
4 LACT: 65900 2788 4.2 2123 3.2 KG

Avg BCA: M248(19) F280(19) P242(10)
HM. GRAND ATLANTIC SUMMER 2013
2ND 4 Year old ATLANTIC SPRING 2014
RES. INT.CHAMP ATLANTIC CHAMP. 2013
1ST Senior 3 Year ATLANTIC CHAMP. 2013
Progeny Data: 4EX 7VG 5GP 1 G 0 F
18 DAUS ME AVG: 12597 531 4.2 412 3.3
AVG BCA: M238 F272 P 249

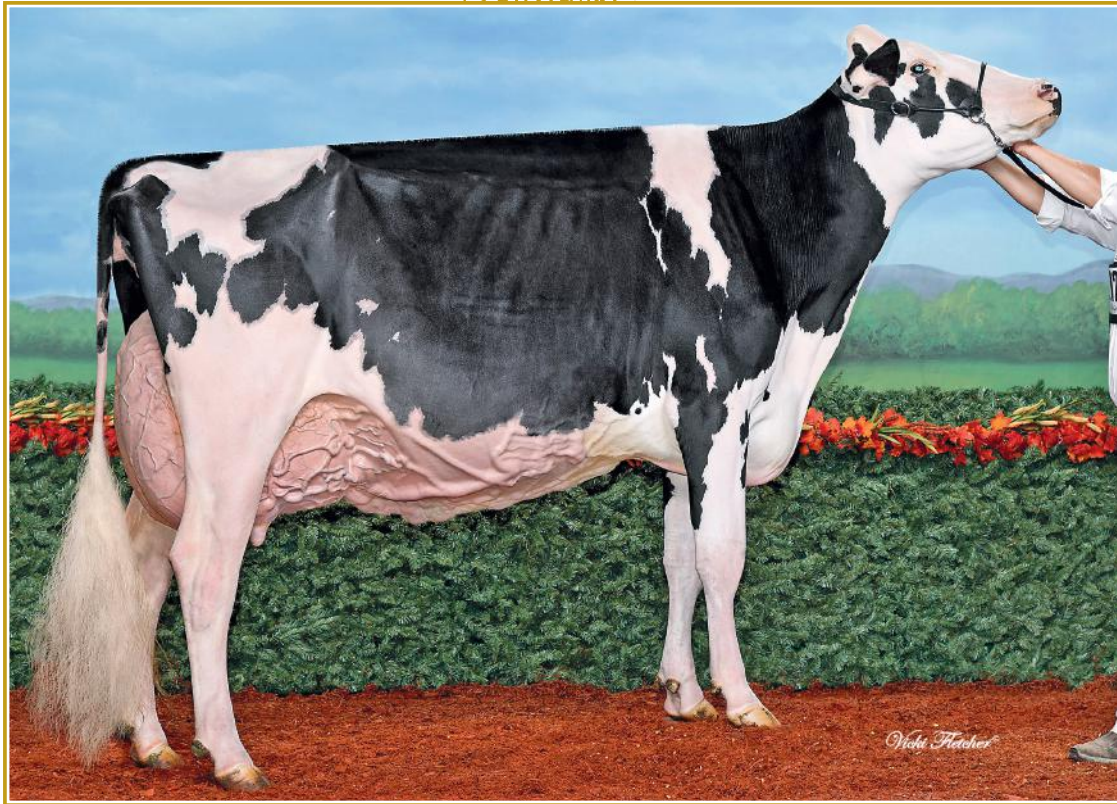

AL-SHAR DEMPSEY ALISON EX-96 3E 4* (MS:97)

Res. All-Canadian 2017 • H.M. All-Canadian 2018
1st Mature Cow Quebec Spring Show 2019

2nd 4-Yr-Old *Royal* 2017
3^e mère | 3rd Dam

49

BLONDIN DETECTIVE ASTER

HOCANF121477863 B&W B:04 Nov 2023
*A2A2*AB
VG-86-2YR-CAN
MS:88 (FA:8 RAH:8 RAW:7) F&L:82 DS:85 RP:89
CAN-GEBV Jun*26 84%Rel GLPI 3320/81%
KG M 401/61% F-12/18% %F-0.31 PRO\$
MR 101 P 1/31% %P-0.09 390
CAN-GEBV Jun*26 82%Rel CONF 15/99%
MS 12 F&L 14 DS 5 RP 7

01-07	305	8808	342 3.9	279 3.2	L
	313	9012	350 3.9	286 3.2	
	BCA	249	261	251	
1	LACT:	9012	350 3.9	286 3.2	KG
		Avg BCA: M249(22) F261(6) P251(12)			

Consigned By:
FERME BLONDIN Tel: 514-239-5435
BLONDIN SIRES Tel: 519-830-9721

4th-9th Maternal Dam
MS AL-SHAR DUNDEE ADORE-ET VG-87-2YR-USA
ELM-MOUND GIBSON ADORE EX-94-2E-USA
TRI-DAY LEAH OF BELLE ADEEN VG-85-3YR-USA
TRI-DAY BELLE ADEEN-ET EX-92-3E-USA
BENDY-BROOK ODYSSEY FAVORITE EX-92-2E-USA DOM
BENDY-BROOK STAR FONDA VG-86-5YR-USA

Vêlé | Fresh: 11 juin 2026
2 ans automne | Fall 2-Yr-Old

BLONDIN DETECTIVE PB

HOCANM120781841 B&W *A2A2*MWF*CDF*CVF*BYF
CAN-GEBV Apr*26 96%Rel GLPI 3367/92%
KG M 1025/81% F-2/12% %F-0.31 PRO\$
MR 99 P 25/38% %P-0.08 640
CAN-GEBV Apr*26 94%Rel CONF 15/99%
MS 10 F&L 15 DS 10 RP 5
Progeny Data: 299 Daus: 91.00% GP+
0EX 105VG 170GP 24G 0F
254 DAUS ME AVG: 13943 565 4.1 454 3.3
AVG BCA: M263 F289 P274

STANTONS ALLIGATOR-ET PB

HO840M3128769279 B&W *A1A2*MWF*CVF*BYF*BL
VG-85-4YR-CAN
CAN-GEBV Apr*26 99%Rel GLPI 3270/99%
KG M 643 F 22 %F-0.03 P 16 %P-0.04
CAN-GEBV Apr*26 99%Rel CONF 11
MS BLONDIN CRSHBLL DEENA-ET PB
HO840F3210276404 B&W *A1A2*CDF*CVF*BYF*BL
VG-86-2YR-CAN
02-04 274 8085 368 4.6 275 3.4 L
BCA 195 240 210
1 LACT: 8085 368 4.6 275 3.4 KG

MORNINGVIEW MCC KINGBOY-ET PB

HOUSAM72044077 B&W *POF*A2A2*MWF*CDF*CVF*
EX-92-4YR-USA ST'17
STANTONS MCCUTCHEN 1174 AGREE PB
HOCANF11696367 B&W ET B:13 Feb 2013
VG-88-4 YR-CAN 17*(4/81)
OH-RIVER-SYC CRUSHABULL-ET PB
HO840M3135145001 B&W *POF*A1A2*MWF*CDF*CV
EX-92-4YR-CAN
KINGS-RANSOM HOT DEBBIE-ET PB
HO840F3142039845 B&W *POF*CDF*RDF*BLF*DPF
VG-85-2 YR-CAN 3*(0/17)

BLONDIN LAMBDA ALYS PB

HOCANF120941798 B&W *A2A2 ET B:01 Dec 2021
EX-90-4YR-CAN
MS:90 (FA:7 RAH:7 RAW:7) F&L:86 DS:90 RP:93
CAN-GEBV Jun*26 84%Rel GLPI 3118/82%
KG M-904/6% F-3/25% %F 0.29 PRO\$
MR 97 P-18/10% %P 0.10 -104
CAN-GEBV Jun*26 82%Rel CONF 12/98%
MS 10 F&L 7 DS 7 RP 8
01-11 297 7874 379 4.8 277 3.5 L
BCA 202 260 222
03-01 271 8281 328 4.0 296 3.6 L
BCA 179 193 200
03-11 P160 8751 435 5.0 331 3.8 L
PBCA 173 231 206
3 LACT: 21775 981 4.5 781 3.6 KG
Avg BCA: M185(-30) F228(-23) P209(-22)
Progeny Data: 0EX 1VG 0GP 0G 0F
1 DAUS ME AVG: 13180 509 3.9 415 3.1
AVG BCA: M249 F261 P251

FARNEAR DELTA-LAMBDA-ET PB

HO840M3125993715 B&W *POF*A1A2*MWF*CDF*CV
CAN-GEBV Apr*26 99%Rel GLPI 3658/99%
KG M 865 F 36 %F 0.01 P 38 %P 0.06
CAN-GEBV Apr*26 99%Rel CONF 12
BLONDIN SIDEKICK ALYSSA PB
HOCANF120302955 B&W ET B:01 Mar 2020
VG-87-3YR-CAN
01-10 305 7195 320 4.5 255 3.5 L
365 7985 365 4.6 287 3.6
BCA 189 227 209
03-03 236 7268 232 3.2 253 3.5 L
BCA 162 140 176
04-02 284 8276 318 3.8 279 3.4 L
BCA 177 188 192
05-01 214 7041 298 4.2 245 3.5 L
BCA 138 158 153
4 LACT: 30570 1213 4.0 1064 3.5 KG
Avg BCA: M167(-58) F178(-77) P183(-55)
3RD JR.1-YR TROIS-RIVIERES 2021
Progeny Data: 1EX 0VG 0GP 0G 0F
1 DAUS ME AVG: 9792 433 4.4 346 3.5
AVG BCA: M185 F222 P209

MR MOGUL DELTA 1427-ET PB

HOUSAM72128216 B&W *A1A2*MWF*CDF*CVF*RDF*
EDG LORETTE UNO 2198-ET
HOUSAF72437745 ET B:25 Apr 2013
EX-91-5YR-USA

WALNUTLAWN SIDEKICK PB

HOCANM12508113 B&W *A2A2*AB*VRF*MWF*CDF*
VG-85-2YR-CAN
AL-SHAR DEMPSEY ALISON PB
HOUSAF70310313 B&W B:02 Mar 2013
EX-96-3 E-CAN 4*(0/20)
05-04 305 15565 725 4.7 514 3.3 L
365 18253 860 4.7 617 3.4
BCA 315 394 327
5 LACT: 69790 3106 4.5 2397 3.4 KG
Avg BCA: M264(75) F295(90) P268(80)
HM. ALL-CANADIAN 5 Year old 2018
RES. ALL-CANADIAN 4 Year old 2017
3RD 5 Year old ROYAL 2018
2ND 5 Year old SUPREME LAITIER 2018
2ND 4 Year old ROYAL 2017
1ST Mature Cow QUEBEC SPRING 2019
Progeny Data: 1EX 5VG 0GP 0 G 0 F
6 DAUS ME AVG: 13762 623 4.5 458 3.3
AVG BCA: M260 F319 P 277



PIERSTEIN CRUSHABULL ANNIE VG-88 (MS:89)

En vente | She sells



KINGSWAY TERRASON ALLIE EX-95 2E 10*

Res. All-Canadian Sr 3-Yr-Old 2006

H.M. Intermediate Champion *Rebel* 2006
3^e mère | 3rd Dam

50

PIERSTEIN CRUSHABULL ANNIE

HOCANF14505431 B&W B:03 Jan 2023
*A2A2*AB*VRF*CDF*RDF*BLF*DPF*CNF
VG-88-3YR-CAN
MS:89 (FA:7 RAH:9 RAW:8) F&L:89 DS:84 RP:88
CAN-GEV Jun*26 85%Rel GLPI 3001/82%
KG M-785/8% F-10/19% %F 0.19 PRO\$
MR 95 P-2/27% %P 0.20 -68
CAN-GEV Jun*26 82%Rel CONF 7/82%
MS 6 F&L 6 DS 2 RP 5

01-10	305	9439	397 4.2	345 3.7	L
	365	11297	485 4.3	420 3.7	
	BCA	241	276	276	

Consigned By:
FERME BLONDIN Tel: 514-239-5435
BLONDIN SIREs Tel: 519-830-9721

4th-8th Maternal Dam
KINGSWAY PROGRESS ASHLEY EX-CAN 7*
NELCAM TAB ASTRA EX3E-CAN 6*
NELCAM PRESTAR ASTRA VG-88-4YR-CAN 3*
NELCAM COUNT ALICE EX-CAN
NELCAM LEADER ASTRA EX-CAN 2*

Vêlé | Fresh: 9 mars 2026
Due: 23 février 2027 x Salute sexée

OH-RIVER-SYC CRUSHABULL-ET PB

HO840M3135145001 B&W *POF*A1A2*MWF*CDF*CV
EX-92-4YR-CAN
F&L:94 DS:90 RP:92
CAN-GEV Apr*26 99%Rel GLPI 2879/98%
KG M-464/14% F-50/1% %F-0.27 PRO\$
MR 94 P-22/4% %P-0.05 -718
CAN-GEV Apr*26 99%Rel CONF 11/97%
MS 10 F&L 9 DS 3 RP 3
Progeny Data: 2911 Daus: 90.00% GP+
182EX 1110VG 1334GP 278G 7F
3113 DAUS ME AVG: 12969 509 3.9 419 3.2
AVG BCA: M245 F261 P253

MAVERICK-1 CRUSH PB

HOCANM12042760 B&W *A1A2*MWF*CDF*CVF*BYF*
CAN-GEV Apr*26 99%Rel GLPI 2863/97%
KG M-992 F-68 %F-0.24 P-24 %P 0.09
CAN-GEV Apr*26 97%Rel CONF 10

OH-RIVER-SYC MOGAL BRYLAN

HOUSAF74327163 B&W *RDF*BLF*DPF ET
VG-87-4YR-USA

VAL-BISSON DOORMAN PB

HOCANM107281711 B&W *POF*A2A2*CDF*CVF*RDF
EX-90-5YR-CAN ST*16
EDG CLAIRE CLING-ET PB
HOUSAF71494758 B&W ET B:26 May 2012
VG-85-2 YR-CAN 14*(6/64)

MOUNTFIELD SSI DCY MOGUL-ET PB

HO840M3006972816 B&W *POF*A1A2*MWF*CDF*CV
EX-93-7YR-USA EXTRA'15

OH-RIVER-SYC MRDN BILLIE-ET

HOUSAF72205169 B&W *BLF*DPF ET
EX-91-4YR-USA

INTENSE SIDEKICK AVONLIE PB

HOCANF111666917 B&W *A2A2*AB*VRF*CDF*RDF*
VG-87-2YR-CAN
MS:86 (FA:9 RAH:9 RAW:9) F&L:87 DS:89 RP:88
CAN-GEV Jun*26 85%Rel GLPI 2670/83%
KG M-2163/0% F-18/14% %F 0.60 PRO\$
MR 98 P-43/1% %P 0.27 -624
CAN-GEV Jun*26 83%Rel CONF 7/82%
MS 6 F&L 1 DS 4 RP 7
01-10 305 8801 384 4.4 319 3.6 L
BCA 225 267 255
02-11 305 11297 522 4.6 423 3.7 L
BCA 249 313 294
04-01 305 12775 580 4.5 459 3.6 L
BCA 256 317 292
05-02 305 14334 670 4.7 509 3.6 L
365 16090 760 4.7 582 3.6
BCA 280 356 318
4 LACT: 52570 2435 4.6 1942 3.7 KG
Avg BCA: M253(-24) F313(32) P290(-1)
1ST Winter 2 Year old QUEBEC SPRING 2022
Progeny Data: 0EX 2VG 0GP 0G 0F
2 DAUS ME AVG: 12174 543 4.5 428 3.5
AVG BCA: M230 F278 P259

WALNUTLAWN SIDEKICK PB

HOCANM12508113 B&W *A2A2*AB*VRF*MWF*CDF*CV
VG-85-2YR-CAN
CAN-GEV Apr*26 99%Rel GLPI 2885/99%
KG M-1904 F-13 %F 0.55 P-32 %P 0.28
CAN-GEV Apr*26 99%Rel CONF 13

KINGSWAY GOLDWYN AVICII PB

HOCANF12392486 B&W ET B:12 Jul 2016
VG-88-4YR-CAN
02-03 305 8467 392 4.6 326 3.9 L
BCA 202 250 243
04-00 305 11521 524 4.6 414 3.6 L
365 12937 599 4.6 478 3.7
BCA 245 299 274
2 LACT: 26512 1256 4.7 1024 3.9 KG
Avg BCA: M224(18) F275(43) P259(39)
Progeny Data: 0EX 4VG 3GP 1G 0F
7 DAUS ME AVG: 12015 351 2.9 276 2.3
AVG BCA: M227 F180 P167

WILLSBRO ABBOTT PB

HOGBRM388380500583 B&W *A2A2*MWF*CDF*CVF*
WALNUTLAWN MCCUTCHEEN SUMMER PB
HOCANF11120480 B&W ET B:11 Feb 2013
EX-94-2E-CAN EX-95-8 YR-USA 13*(8/57)

BRAEDALE GOLDWYN PB

HOCANM10705608 B&W *A1A2*CDF*CVF*BYF*BLF
GP-84-8YR-CAN GM'12 EXTRA'05
KINGSWAY TERRASON ALLIE PB
HOCANF9277132 B&W B:07 Dec 2002
EX-95-2 E-CAN 10*(11/41)
06-02 305 15339 704 4.6 507 3.3
365 16915 785 4.6 574 3.4
BCA 285 356 304
4 LACT: 63005 2762 4.4 2176 3.5 KG
Avg BCA: M249(46) F291(84) P259(59)
ALL-ONTARIO 4 Year old 2007
HM. ALL-ONTARIO Mature Cow 2009
HM. GRAND ONTARIO SUMMER 2007
RES. GRAND ON DISCOVERY 2007
RES. GRAND ON SPRING DISCOVERY 2009
2ND Mature Cow ON SPRING DISCOVERY 2009
Progeny Data: 4EX 9VG 0GP 0 G 0 F
13 DAUS ME AVG: 11433 492 4.3 375 3.3
AVG BCA: M216 F252 P 227

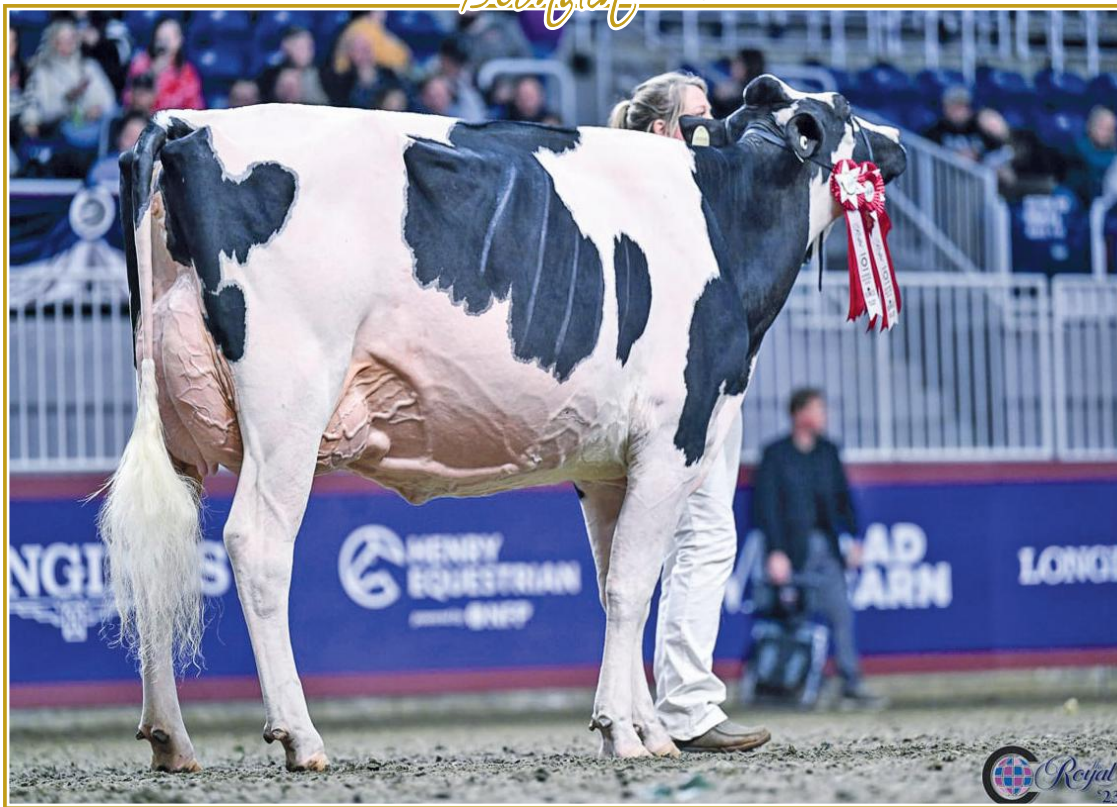

AROLENE DEMPSEY ELLA VG-88 2YR (MS:89)

1st Winter 2-Yr-Old & H.M. Intermediate Champion *Reit* 2023
 Res. Intermediate Champion Supreme Dairy Show 2023
 Môme famille | Same family

51

AROLENE LAMBDA ELLA

HOCANF15321363 B&W ET B:01 Jun 2025
 CAN-PA Jun*26 46%Rel PA LPI 3142/46%
 KG M 135/46% F 1/29% %F-0.04 PRO\$
 MR 99 P 2/32% %P-0.02 485
 CAN-PA Jun*26 46%Rel CONF 10/95%
 MS 6 F&L 8 DS 7 RP 7

Consigned By:
 FERME BLONDIN
 Tel: 514-239-5435
 BLONDIN SIRE
 Tel: 519-830-9721

4th-9th Maternal Dam
 BUDJON-JK LINJET ERICA-ET VG-85-4YR-USA
 KRULL BROKER ELEGANCE EX-96-3 E-USA 1*
 KRULL STARBUCK EXCELLENCY EX-90-4YR-USA
 KRULL TT EXCELLENCY EX-90-4YR-USA
 KRULL BOOT MARK EXCELLENCY EX-92-2E-USA
 KRULL KINGSTEAD EXCELLENCY EX-92-4E-USA

1 an été | Summer Yearling

FARNEAR DELTA-LAMBDA-ET PB

HO840M3125993715 B&W *POF*A1A2*MWF*CDF*CV
 CAN-GEBV Apr*26 99%Rel GLPI 3658/99%
 KG M 865/75% F 36/33% %F 0.01 PRO\$
 MR 101 P 38/58% %P 0.06 1725
 CAN-GEBV Apr*26 99%Rel CONF 12/98%
 MS 8 F&L 11 DS 6 RP 7

Progeny Data: 11288 Daus: 91.00% GP+
 543EX 4893VG 4929GP 907G 16F
 11170 DAUS ME AVG: 13758 566 4.1 456 3.3
 AVG BCA: M260 F290 P276

AROLENE GOLD CHIP ELMA PB

HOCANF109817838 B&W ET B:04 Dec 2015
 EX-91-2E-CAN 4*(0/20)
 MS:90 (FA:9 RAH:7 RAW:8) F&L:91 DS:93 RP:90
 CAN-GEBV Jun*26 86%Rel GLPI 2667/84%
 KG M-595/13% F-35/6% %F-0.09 PRO\$
 MR 97 P-34/3% %P-0.11 -697
 CAN-GEBV Jun*26 84%Rel CONF 8/88%
 MS 4 F&L 6 DS 7 RP 6

01-11	305	12910	488 3.8	418 3.2	
	BCA	325	332	327	
04-05	305	16482	626 3.8	533 3.2	
	BCA	365	19228	733 3.8	631 3.3
	BCA	336	346	344	
06-07	305	13992	562 4.0	452 3.2	L
	BCA	279	304	284	
3	LACT:	64801	2611 4.0	2161 3.3	KG

Avg BCA: M313(46) F327(31) P318(41)
 2 Superior Lactations
 3RD INT. 1-YR BASSIN DE LA CHAUDIERE 2017
 Progeny Data: 2EX 4VG 3GP 0G 0F
 10 DAUS ME AVG: 15085 670 4.4 483 3.2
 AVG BCA: M285 F343 P292

MR MOGUL DELTA 1427-ET PB

HOUSAM72128216 B&W *A1A2*MWF*CDF*CVF*RDF*
 CAN-GEBV Apr*26 99%Rel GLPI 3060/99%
 KG M 469 F 29 %F 0.09 P 14 %P-0.01
 CAN-GEBV Apr*26 99%Rel CONF 1

EDG LORETTE UNO 2198-ET

HOUSAF72437745 ET B:25 Apr 2013
 EX-91-5YR-USA
 04-02 305 13821 562 4.1 489 3.5
 330 14361 585 4.1 512 3.6
 3 LACT: 39735 1518 3.8 1431 3.6 KG

MR CHASSITY GOLD CHIP-ET PB

HOUSAM140145553 B&W *POF*A1A2*MWF*CVF*RDF*
 EX-94-6YR-USA ST*14
 CAN-GEBV Apr*26 99%Rel GLPI 2640/99%
 KG M-767 F-43 %F-0.11 P-58 %P-0.26
 CAN-GEBV Apr*26 99%Rel CONF 8

TRI-KOEBEL-I DURHAM ELEGANCE PB

HOCANF103465984 B&W ET B:03 Sep 2007
 EX-93-2E-CAN 10*(0/50)
 02-03 305 12933 540 4.2 422 3.3
 365 14834 612 4.1 492 3.3
 BCA 305 344 313
 04-07 305 12031 462 3.8 406 3.4
 BCA 240 250 259
 4 LACT: 57928 2346 4.0 1927 3.3 KG
 Avg BCA: M243(27) F268(34) P252(34)
 1 Superior Lactations
 2ND Mature Cow BASSIN DE LA CHAUDIERE 2014
 1ST 4 Year old BASSIN DE LA CHAUDIERE 2012
 RES. INT. CHAMP CHICOUTIMI 2010
 1ST SR.2-YR CHICOUTIMI 2010
 Progeny Data: 2EX 13VG 3GP 0G 0F
 17 DAUS ME AVG: 12386 508 4.1 405 3.3
 AVG BCA: M234 F260 P245

MOUNTFIELD SSI DCY MOGUL-ET PB

HO840M3006972816 B&W *POF*A1A2*MWF*CDF*CV
 EX-93-7YR-USA EXTRA*15
MISS OCD ROBST DELICIOUS-ET PB
 HO840F3006989479 B&W ET B:28 Jan 2011
 VG-87-3YR-USA

AMIGHETTI NUMERO UNO ET PB

HOITAM17990915143 B&W *POF*A1A2*CVF*RDF*B
 EX-90-3YR-HUN ST*15

VELTHUIS SNOWMAN LORRETTE-ETS PB

HOCANF11294716 B&W ET B:19 Apr 2011
 VG-86-3YR-USA

BRAEDALE GOLDWYN PB

HOCANM10705608 B&W *A1A2*CDC*CVF*BYF*BLF
 GP-84-8YR-CAN GM*12 EXTRA*05

REGANCREST S CHASSITY-ET PB

HOUSAF62496899 B&W *BYF*BLF ET
 EX-92-4YR-USA GMD DOM 35*(0/177)

REGANCREST ELTON DURHAM-ET PB

HOUSAM2250783 B&W *CVC*RDF*BLF ET
 EX-90-7YR-USA GM

WALNUT-VU OUTSIDE EILEEN-ET PB

HOUSAF133701151 B&W ET B:23 Dec 2002
 VG-87-2 YR-USA 2*(0/10)
 02-03 305 10646 401 3.8 330 3.1
 365 12415 483 3.9 388 3.1
 2 LACT: 24608 916 3.7 791 3.2 KG
 Progeny Data: 1EX 1VG 0GP 0 G 0F
 3 DAUS ME AVG: 12386 478 3.9 387 3.1
 AVG BCA: M234 F245 P 234



GARAY AWESOME BEAUTY VG-88 2YR 2* (MS:89)

All-American 2016 • All-American & All-Canadian 2018
 1st Jr. 2-Yr-Old *Reital* & NY Spring Show 2018
 Soeur propre de la mère | Full Sister to the Dam

52

OAKFIELD ACE BABETTE-RED-ET

HO840F3300022624 R&W ET B:21 Jul 2025
 *MWF*CDF*CVF*BYF*BLF*DPF
 CAN-GPA Jun*26 80%Rel GPA LPI 2694/76%
 KG M 368/59% F-24/10% %F-0.32 PRO\$
 MR 95 P-5/23% %P-0.14 -770
 CAN-GPA Jun*26 77%Rel CONF 10/95%
 MS 9 F&L 3 DS 10 RP 2

Consigned By:
 FERME BLONDIN
 Tel: 514-239-5435
 BLONDIN SIRES
 Tel: 519-830-9721

4th-8th Maternal Dam
 RAINYRIDGE TALENT BARBARA EX-95-5YR-USA 14*
 RF OUTSIDE BREEZE EX-95-2E-USA 2*
 RAYVERLEY BRIANA MILAN EX2E-CAN 6*
 RAINYRIDGE TONY BEAUTY EX5E-CAN 9*
 DESPICS TEMPO DIANE VG-85-3YR-CAN

1 an été | Summer Yearling

LUCK-E ACETYLENE-RED-ET PB

HO840M3220169858 R&W *POF*MWF*CDF*BLF*DPF
 CAN-GPA Apr*26 83%Rel GPA LPI 2903/80%
 KG M 84/39% F 15/18% %F 0.12 PRO\$
 MR 96 P 11/21% %P 0.07 241
 CAN-GPA Apr*26 80%Rel CONF 8/94%
 MS 7 F&L 6 DS 7 RP -3
 Progeny Data: 1 Daus: 100.00% GP+
 0EX 1VG 0GP 0G 0F

TRENT-WAY-JS ROMPEN-RED-ET PB

HO840M3200914543 R&W *A1A2*MWF*CDF*CVF*BYF
 CAN-GEBV Apr*26 91%Rel GLPI 3020/88%
 KG M 938 F-10 %F-0.39 P 16 %P-0.12
 CAN-GEBV Apr*26 87%Rel CONF 4

PEAK ALTAALTUVE-ET PB

HO840M3138499077 B&W *POF*A1A1*RDC*MWF*CD
TRENT-WAY-JS REDGIRL RED-ET
 HO840F3142352061 R&W ET B:29 Sep 2017

WOODCREST KING DOC PB

HO840M3132417775 B&W *POF*A1A2*MWF*CDF*CV
 VG-88-1YR-USA

LUCK-E MCGUCCI AFRO-RED-ET PB

HOUSAF73278355 R&W *BLF*DPF ET
 EX-92-3YR-USA 1*(0/7)

GARAY-MD-WVG BARBARA-RED-ET

HO840F3239496602 R&W *CDC*BLF*DPF ET
 EX-92-3YR-USA
 GMACE Jun*26 84%Rel GMLPI 2317/81%
 KG M-755/9% F-49/2% %F-0.15 PRO\$
 MR 94 P-44/1% %P-0.15 -1608
 GMACE Jun*26 82%Rel CONF 8/88%
 MS 7 F&L -1 DS 7 RP 5

01-11	305	10809	411 3.8	353 3.3
	365	12605	489 3.9	419 3.3
1	LACT:	14855	590 4.0	503 3.4

LUCK-E AWESOME-RED PB

HOUSAM72186769 R&W *A1A1*MWF*CDF*CVF*BYF*
 CAN-GEBV Apr*26 98%Rel GLPI 2139/94%
 KG M-1318 F-63 %F-0.10 P-54 %P-0.07
 CAN-GEBV Apr*26 96%Rel CONF 9

APPLES ABSOLUTE-RED-ET PB

HOUSAM139358472 R&W *A1A2*CDF*CVF*BYF*BLF
 EX-94-5YR-USA ST*13

LUCK-E ADVENT ASIA-ET PB

HOUSAF63437444 B&W *RDC*BLF*DPF ET
 EX-94-2E-USA 2*(0/10)

WILLOWHAVEN GOLDWYN BLISS PB

HOCANF11994394 B&W *RDC*BLF*DPF ET
 VG-89-4YR-CAN 13*(0/65)

02-03	305	10544	478 4.5	338 3.2
	BCA	263	323	266
04-08	305	14978	639 4.3	464 3.1
	365	17044	725 4.3	534 3.1
	BCA	295	335	286
2	LACT:	34578	1499 4.3	1129 3.3

Avg BCA: M279(33) F329(64) P276(24)
 Progeny Data: 12EX 21VG 3GP 0G 0F
 38 DAUS ME AVG: 12915 527 4.1 422 3.3
 AVG BCA: M244 F270 P255

BRAEDALE GOLDWYN PB

HOCANM10705608 B&W *A1A2*CDF*CVF*BYF*BLF
 GP-84-8YR-CAN GM*12 EXTRA*05
RAINYRIDGE SANCHEZ BETH PB
 HOCANF10935957 B&W *RDC ET B:07 Dec 2009
 EX-92-6YR-CAN 7*(3/32)

02-03	305	11460	444 3.9	343 3.0
	365	13283	506 3.8	403 3.0
	BCA	286	300	270
3	LACT:	56668	2240 4.0	1730 3.1

Avg BCA: M269(68) F291(74) P247(46)
 Progeny Data: 2EX 9VG 5GP 0G 0F
 15 DAUS ME AVG: 13338 490 3.7 404 3.0
 AVG BCA: M252 F251 P244

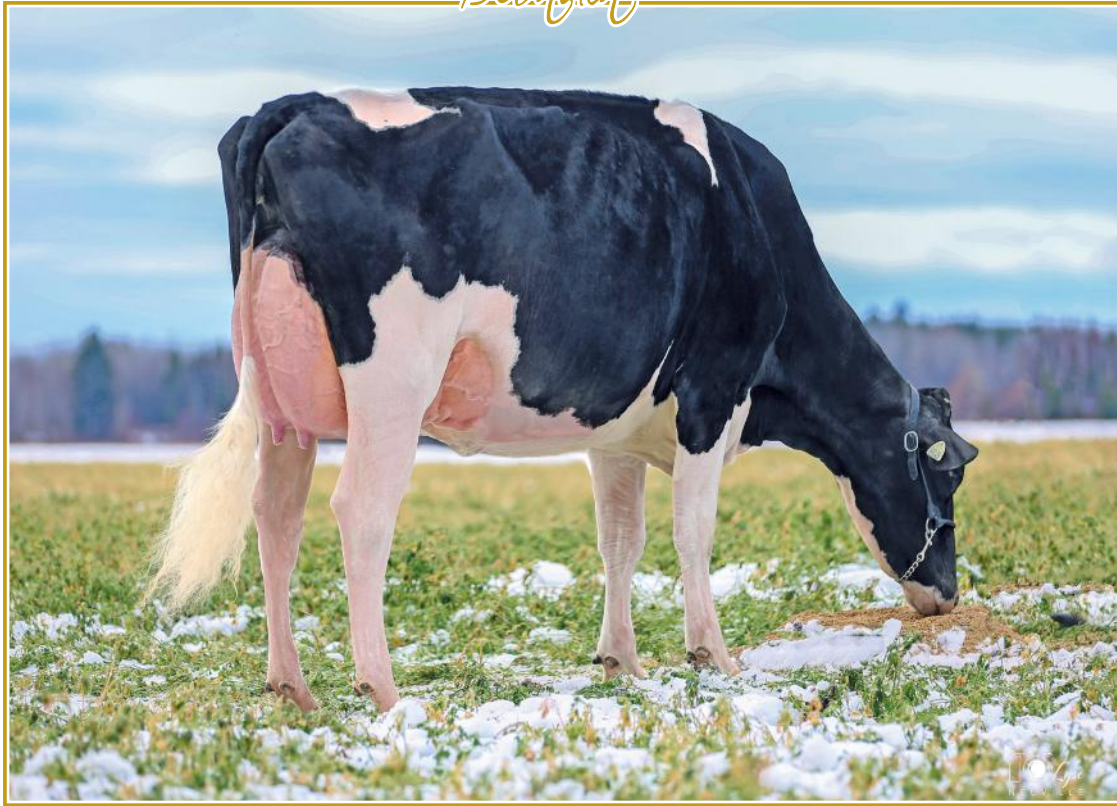

MABEL SIDEKICK TALY EX-91

2-09 12,031 kg 5.4% 3.5% (275-398-300)
2^e mère | 2nd Dam

53

SICY KNOWHOW TANANTE

HOCANF121775997 B&W B:01 Sep 2024
CAN-PA Jun*26 41%Rel PA LPI 3267/38%
CAN-GEBV Apr*26 99%Rel GLPI 3522/97%
KG M 139/46% F 32/63% %F 0.24 PRO\$
MR 102 P 16/55% %P 0.10 996
CAN-PA Jun*26 38%Rel CONF 10/95%
MS 8 F&L 9 DS 2 RP 6

Consigned By:
FERME YVON SICARD
Tel: 819-244-4503
FERME BLONDIN
Tel: 514-239-5435
PIERRE BOULET
Tel: 418-234-4224 Fax: 418-241-5859

4th-6th Maternal Dam
MABEL DUNDEE TALYNE EX-912E-CAN 2*
MABEL INTEGRITY TALY VG-86-2YR-CAN 3*
MOUSSE SHARK LITANY EX-CAN 6*

Vêlé | Fresh: 4 juin 2026
1 an automne en lait | Fall Milking Yearling

PROGENESIS KNOWHOW PB

HOCANM13024819 B&W *A2A2*AB*VRF*MWF*CVF*R
CAN-GEBV Apr*26 99%Rel GLPI 3522/97%
KG M 1689/95% F 56/53% %F 0.08 PRO\$
MR 105 P 61/89% %P 0.02 1840
CAN-GEBV Apr*26 97%Rel CONF 11/97%
MS 8 F&L 9 DS 5 RP 5

Progeny Data: 1149 Daus: 80.00% GP+
38EX 297VG 592GP 209G 13F
1027 DAUS ME AVG: 13264 543 4.1 435 3.3
AVG BCA: M251 F278 P263

MABEL ASHBY TALENTUEUSE PB

HOCANF120600078 B&W B:13 Oct 2021
VG-88-4YR-CAN
MS:89 (FA:7 RAH:8 RAW:4) F&L:85 DS:89 RP:90
CAN-EBV Jun*26 64%Rel LPI 2968/56%
KG M-1411/1% F 8/36% %F 0.56 PRO\$
MR 100 P-28/5% %P 0.18 156
CAN-EBV Jun*26 54%Rel CONF 8/88%
MS 7 F&L 8 DS -2 RP 7

01-09	305	9185	457 5.0	326 3.6	L
	337	10009	499 5.0	360 3.6	
		BCA	253 336	279	
02-10	305	11162	552 5.0	386 3.5	L
		BCA	253 333	272	
04-00	P206	11720	599 5.1	411 3.5	L
		PBCA	230 317	254	
3	LACT:	31484	1577 5.0	1104 3.5	KG

Avg BCA: M245(4) F329(51) P268(15)
Progeny Data: 0EX 1VG 0GP 0G 0F
1 DAUS ME AVG: 15403 697 4.5 496 3.2
AVG BCA: M291 F357 P300

PROGENESIS FABULOUS PB

HOCANM12609015 B&W *A1A2*MWF*CVF*RDF*BYF*
VG-88-2YR-CAN
CAN-GEBV Apr*26 99%Rel GLPI 3312/97%
KG M 1587 F 13 %F-0.39 P 48 %P-0.05
CAN-GEBV Apr*26 98%Rel CONF 8

PROGENESIS DETOUR KANSAS PB

HOCANF12608955 B&W *A2A2 ET B:07 Aug 2016
VG-85-2YR-CAN 4*(5/15)
03-07 305 12810 607 4.7 455 3.6
365 14619 701 4.8 534 3.7
BCA 268 345 301
3 LACT: 48935 2444 5.0 1916 3.9 KG

ST GEN D-LAMBDA ASHBY-ET PB

HO840M3132353099 B&W *A2A2*CDF*CVF*BYF*BL
CAN-GEBV Apr*26 99%Rel GLPI 3231/97%
KG M-1455 F 27 %F 0.74 P 4 %P 0.44
CAN-GEBV Apr*26 98%Rel CONF 6

MABEL SIDEKICK TALY PB

HOCANF120182162 B&W *A2A2*AB ET
EX-91-4YR-CAN
01-10 291 9243 462 5.0 313 3.4 L
BCA 240 321 254
02-09 M305 12031 652 5.4 423 3.5 L
324 12570 686 5.5 444 3.5
BCA 275 398 300
03-11 M305 10844 571 5.3 389 3.6 L
BCA 214 304 242
3 LACT: 35619 1880 5.3 1268 3.6 KG
Avg BCA: M243(-40) F341(13) P265(-37)
Progeny Data: 0EX 1VG 0GP 0G 0F
1 DAUS ME AVG: 12968 640 4.9 443 3.4
AVG BCA: M245 F328 P268

S-S-I MONTROSS JETT-ET PB

HO840M3123885976 B&W *POF*A1A2*CDF*CVF*RD
EX-90-3YR-USA

PROGENESIS KINGBOY FAITH PB

HOCANF109010956 B&W *CVF*BYF*BLF*DPF ET
VG-87-3 YR-CAN 13*(8/57)

RONELEE MIDNIGHT DETOUR-ET PB

HOUSAM73143748 B&W *A1A2*CDF*CVF*BYF*BLF*

PROGENESIS SUPERSHOT KASSIDY PB

HOCANF11935907 B&W ET B:02 Apr 2015
VG-87-2 YR-USA 6*(0/30)

FARNEAR DELTA-LAMBDA-ET PB

HO840M3125993715 B&W *POF*A1A2*MWF*CDF*CV
CHARPENTIER SILVER ADELE PB
HOCANF109565459 B&W ET B:08 May 2015

WALNUTLAWN SIDEKICK PB

HOCANM12508113 B&W *A2A2*AB*VRF*MWF*CDF*C
VG-85-2YR-CAN
MABEL GOLD CHIP TALYNA PB
HOCANF109327252 B&W ET B:07 Mar 2015
EX-91-3 E-CAN 3*(0/15)
02-11 305 15387 515 3.4 445 2.9
365 17891 624 3.5 531 3.0
BCA 341 310 311
6 LACT: 103599 3683 3.6 3118 3.0 KG
Avg BCA: M302(30) F286(-6) P283(3)
GRAND CHICOUTIMI 2018
GRAND CHICOUTIMI 2022
HM. GRAND CHICOUTIMI 2023
1ST Mature Cow CHICOUTIMI 2022
Progeny Data: 3EX 4VG 2GP 0 G 0 F
9 DAUS ME AVG: 14079 584 4.1 450 3.2
AVG BCA: M266 F299 P 272



DAMESTAR DOORMAN BRIDGET EX-91 4E

5-08 365 16,224 kg 4.4% 3.6% (274-326-312)
3^e mère | 3rd Dam



DAMESTAR LAMBDA BROOKS VG-88 (MS:89)

1st Spring 2-Yr-Old Quebec Spring Show 2023
Mère | Dam

54

SICY BABE

HOCANF131775968 B&W B:05 May 2024
CAN-PA Jun*26 41%Rel PA LPI 3353/39%
KG M 929/84% F 20/50% %F-0.12 PRO\$
MR 103 P 36/83% %P-0.08 1246
CAN-PA Jun*26 40%Rel CONF 10/95%
MS 5 F&L 8 DS 8 RP 8

01-10 P71 12676 619 4.9 411 3.2 L
PBCA 341 452 345
1 LACT: 3241 159 4.9 104 3.2 KG
Avg BCA: M341 F452(0) P345

Consigned By:
FERME BLONDIN Tel : 514-239-5435
FERME YVON SICARD Tel: 819-244-4503
FERME FORTALE HOLSTEIN INC
Tel: 819-357-3760 Fax: 819-357-4260

Vêlé | Fresh: 16 mars 2026
Saillie | Bred: 20 juin 2026 x Milestone sexée
2 ans printemps | Spring 2-Yr-Old

4th-6th Maternal Dam
DAMESTAR ATWOOD BRIDGE EX-90-5YR-CAN
DAMESTAR LOU BRITANY EX-935E-CAN 4*
WENDYBROOKE CHAMPION BRIANA EX-92-5YR-CAN 6*

WESTCOAST RANDALL PB

HOCANM12283183 B&W *A1A2*AB*VRF*MWF*CDF*
VG-86-2YR-CAN
F&L:88 DS:86 RP:84
CAN-GEBV Apr*26 99%Rel GLPI 3234/99%
KG M 1326/89% F 25/25% %F-0.22 PRO\$
MR 108 P 34/52% %P-0.08 1426
CAN-GEBV Apr*26 99%Rel CONF 7/91%
MS 0 F&L 8 DS 9 RP 11
Progeny Data: 8098 Daus: 80.00% GP+
199EX 1937VG 4409GP 1510G 43F
8545 DAUS ME AVG: 13588 540 4.0 438 3.2
AVG BCA: M257 F277 P265

DELABERGE LOPTIMUM PB

HOCANM108559578 B&W *A1A2*CVF*BYF*BLF*DPF
CAN-GEBV Apr*26 98%Rel GLPI 2760/95%
KG M 540 F-8 %F-0.25 P 4 %P-0.11
CAN-GEBV Apr*26 96%Rel CONF -1

BUTZ-BUTLER SHOTGLASS-ET PB

HOUSAM70476870 B&W *A1A2*CVF*BYF*BLF*DPF
EX-91-4YR-USA

DELABERGE PLANET LOUISA PB

HOCANF105841581 B&W ET B:01 Sep 2009
VG-88-4 YR-CAN 6*(0/30)

AMIGHETTI NUMERO UNO ET PB

HOITAM17990915143 B&W *POF*A1A2*CVF*RDF*B
EX-90-3YR-HUN ST'15

SANDY-VALLEY ROBUST RUBY-ET PB

HOUSAF69998487 B&W ET B:28 Jan 2011
EX-90-2E-USA

EDG RUBY UNO RIZA-ET PB

HOUSAF72127457 B&W *BLF*DPF ET
EX-91-2E-CAN 7*(4/31)
02-03 305 12636 459 3.6 400 3.2 L
365 14985 548 3.7 479 3.2
BCA 319 312 315
3 LACT: 46111 1771 3.8 1506 3.3 KG

MR MOGUL DELTA 1427-ET PB

HOUSAM72128216 B&W *A1A2*MWF*CDF*CVF*RDF*

EDG LORETTE UNO 2198-ET

HOUSAF72437745 ET B:25 Apr 2013
EX-91-5YR-USA

DAMESTAR LAMBDA BROOKS PB

HOCANF120601210 B&W B:16 Apr 2021
VG-88-4YR-CAN
MS:89 (FA:8 RAH:9 RAW:6) F&L:90 DS:86 RP:86
CAN-EBV Jun*26 65%Rel LPI 3458/58%
KG M 531/67% F 16/45% %F-0.03 PRO\$
MR 98 P 38/85% %P-0.16 1075
CAN-EBV Jun*26 59%Rel CONF 12/98%
MS 10 F&L 8 DS 6 RP 6
01-10 305 11169 436 3.9 392 3.5 L
364 13025 513 3.9 465 3.6
BCA 301 318 329
03-00 305 12548 508 4.1 432 3.4 L
BCA 286 314 306
04-07 P176 12794 503 3.9 445 3.5 L
PBCA 242 258 268
3 LACT: 40600 1662 4.1 1437 3.5 KG
Avg BCA: M276(49) F297(37) P301(61)
1ST Spring 2 Year old QUEBEC SPRING 2023
Progeny Data: 0EX 1VG 0GP 0G 0F
2 DAUS ME AVG: 17202 828 4.8 574 3.3
AVG BCA: M325 F424 P347

FARNEAR DELTA-LAMBDA-ET PB

HO840M3125993715 B&W *POF*A1A2*MWF*CDF*CV
CAN-GEBV Apr*26 99%Rel GLPI 3658/99%
KG M 865 F 36 %F 0.01 P 38 %P 0.06
CAN-GEBV Apr*26 99%Rel CONF 12

CROTEAU LESPERRON UNIX PB

HOCANM107567492 B&W *POF*A1A1*BE*VRF*MWF*
EX-96-7YR-CAN ST'17

DAMESTAR DOORMAN BRIDGET PB

HOCANF109994888 B&W B:28 Jul 2016
EX-91-4E-CAN

DAMESTAR UNIX BROOKLYN PB

HOCANF111117969 B&W *A1A2*BB*VRF*CDF*RDF*
EX-91-3E-CAN 2*(10/0)
01-10 299 9145 384 4.2 362 4.0
BCA 248 280 307
03-08 305 11068 461 4.2 415 3.8 L
BCA 230 260 273
04-08 305 11856 547 4.6 464 3.9 L
BCA 232 291 290
05-11 264 9260 446 4.8 377 4.1 L
BCA 184 240 237
5 LACT: 48783 2196 4.5 1907 3.9 KG
Avg BCA: M209(-48) F251(-30) P257(-22)
1ST 5 Year old BECANCOUR 2023
1ST 4 Year old BECANCOUR 2022
Progeny Data: 0EX 3VG 0GP 0G 0F
5 DAUS ME AVG: 14238 603 4.2 508 3.6
AVG BCA: M269 F309 P307

05-08 305 14155 619 4.4 503 3.6 L

365 16224 713 4.4 590 3.6

BCA 274 326 312

6 LACT: 87473 3759 4.3 3297 3.8 KG

Avg BCA: M245(-7) F276(-1) P280(10)

Progeny Data: 1EX 1VG 0GP 0 G 0F

2 DAUS ME AVG: 12227 529 4.3 447 3.7

AVG BCA: M231 F271 P 270

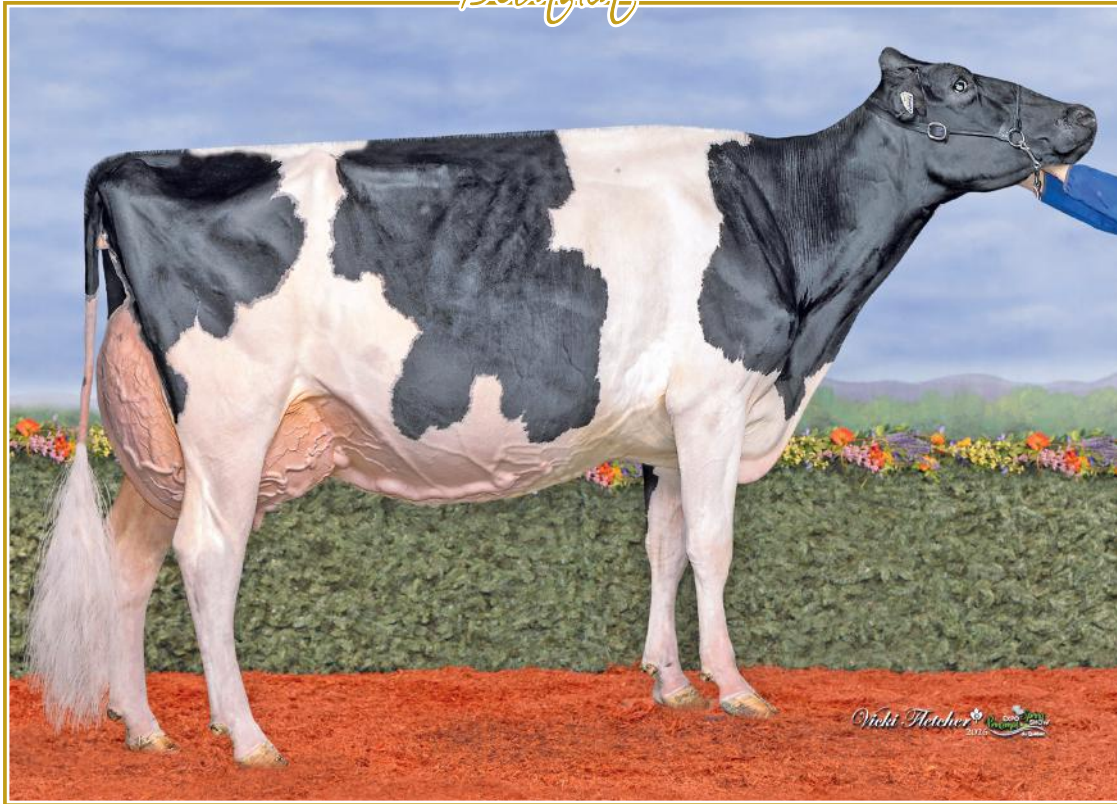

CLAYHAVEN CRUSHABULL LYSANNA EX-94 (MS:95)

1st Sr 3-Yr-Old & Intermediate Champion Quebec Spring Show 2024

Res. Intermediate Champion ON Spring Discovery 2024

Intermediate Champion ON Summer Show 2024

Mère | Dam

55

BLONDIN SALUT LYANNA

HOCANF121675922 B&W B:22 Dec 2023
 CAN-PA Jun*26 43%Rel PA LPI 3040/41%
 KG M 95/44% F 17/46% %F 0.12 PRO\$
 MR 97 P 7/40% %P 0.04 45
 CAN-PA Jun*26 41%Rel CONF 11/97%
 MS 9 F&L 5 DS 8 RP 7

02-03	P53	11369	489 4.3	388 3.4	L
	PBCA	284	330	306	
1	LACT:	1989	85 4.3	63 3.2	KG
Avg BCA: M284 F330(0) P306					

Consigned By:
 PIERRE BOULET
 Tel: 418-234-4224 Fax: 418-241-5859

4th-9th Maternal Dam
 CLAYHAVEN DUNDEE LIZ VG-85-3YR-CAN
 TTOWN CLIFFHANGER LIZ GP-82-2YR-CAN
 SFL LEADMAN S LEOTA-ET VG-88-3YR-USA 4*
 S-F-L ENHANCER SCARLETTE-RED VG-89-9YR-USA 2*
 STOOKEY FAGN SCARLET-RED-ET EX-94-3E-USA
 CONTINENTAL SCARLET-RED PBEX-CAN EX-95-3E-USA

Vêlé | Fresh: 4 avril 2026
 2 ans hiver | Winter 2-Yr-Old

HAMMING SALUTE PB

HOCANM14344784 B&W *A2A2*MWF*CDF*CVF*BYF*
 CAN-GPA Apr*26 86%Rel GPA LPI 3216/83%
 KG M 378/54% F 44/41% %F 0.26 PRO\$
 MR 102 P 17/28% %P 0.05 808
 CAN-GPA Apr*26 83%Rel CONF 13/99%
 MS 11 F&L 3 DS 9 RP 11

Progeny Data: 67 Daus: 95.00% GP+
 0EX 30VG 34GP 3G OF

MYSTIQUE AVENGER PB

HOCANM120213097 B&W *A1A2*MWF*CDF*CVF*BYF*
 CAN-GEBV Apr*26 99%Rel GLPI 3065/96%
 KG M 742 F 48 %F 0.16 P 10 %P-0.11
 CAN-GEBV Apr*26 98%Rel CONF 8

HAMMING CHIEF SHADE PB

HOCANF13342661 B&W B:08 Dec 2018
 EX-93-2E-CAN
 05-05 305 18713 822 4.4 619 3.3 L
 365 22327 967 4.3 745 3.3
 BCA 374 444 392
 3 LACT: 61989 2766 4.5 2222 3.6 KG

SIEMERS ROZUME-ET PB

HO840M3144883244 B&W *POF*CDF*CVF*BYF*BLF
MYSTIQUE LAMBDA ANIS PB
 HOCANF110896998 B&W *A2A2*MWF ETM
 EX-93-2 E-CAN 9*(0/45)

STANTONS CHIEF-ET PB

HO840M3129015989 B&W *A2A2*MWF*CDF*CVF*BYF*
HAMMINGVIEW DOORMAN SUNSHINE PB
 HOCANF12598941 B&W ET B:01 Dec 2016
 EX-93-2 E-CAN 2*(10/0)

CLAYHAVEN CRUSHABULL LYSANNA PB

HOCANF13677121 B&W *A1A1*BE*VRF*CDF*RDF*
 EX-94-5YR-CAN
 MS:95 (FA:9 RAH:9 RAW:8) F&L:94 DS:95 RP:92
 CAN-GEBV Jun*26 85%Rel GLPI 2865/82%
 KG M-204/29% F-11/19% %F-0.01 PRO\$
 MR 93 P-5/23% %P 0.02 -728
 CAN-GEBV Jun*26 82%Rel CONF 9/92%
 MS 7 F&L 6 DS 6 RP 3

03-03	305	12461	489 3.9	434 3.5	L
	BCA	260	276	284	
04-11	P268	13105	575 4.4	450 3.4	L
	PBCA	256	299	276	
3	LACT:	39270	1655 4.2	1372 3.5	KG

Avg BCA: M259(42) F285(34) P277(56)
 HM: INT.CHAMP QUEBEC SPRING 2023
 INT. INT.CHAMP ONTARIO SUMMER 2024
 INT. INT.CHAMP QUEBEC SPRING 2024
 RES. INT.CHAMP ON SPRING DISCOVERY 2024
 Progeny Data: 0EX 0VG 1GP 0G 0F
 2 DAUS ME AVG: 15032 593 3.9 521 3.5
 AVG BCA: M284 F304 P315

OH-RIVER-SYC CRUSHABULL-ET PB

HO840M3135145001 B&W *POF*A1A2*MWF*CDF*CVF*
 EX-92-4YR-CAN
 CAN-GEBV Apr*26 99%Rel GLPI 2879/98%
 KG M-464 F-50 %F-0.27 P-22 %P-0.05
 CAN-GEBV Apr*26 99%Rel CONF 11

CLAYHAVEN DEMPSEY LAMADONA PB

HOCANF12688095 B&W B:01 Dec 2016
 VG-88-4YR-CAN
 01-10 305 9610 406 4.2 331 3.4
 BCA 250 282 269
 03-09 305 13000 519 4.0 434 3.3
 365 14759 603 4.1 504 3.4
 BCA 271 288 280
 2 LACT: 31291 1346 4.3 1118 3.6 KG
 Avg BCA: M261(21) F285(29) P275(25)
 Progeny Data: 1EX 0VG 0GP 0G 0F
 1 DAUS ME AVG: 13656 556 4.1 458 3.4
 AVG BCA: M258 F285 P277

MAVERICK-I CRUSH PB

HOCANM12042760 B&W *A1A2*MWF*CDF*CVF*BYF*
OH-RIVER-SYC MOGAL BRYLAN
 HOUSA74327163 B&W *RDF*BLF*DPF ET
 VG-87-4YR-USA

LIRR DREW DEMPSEY PB

HOUSAM61083609 B&W *POF*A1A1*CDC*CVF*BYF*
 EX-93-11YR-USA EXTRA 11
CLAYHAVEN STANLEYCUP LIZA PB
 HOCANF11725062 B&W B:02 Nov 2012
 VG-87-3YR-CAN
 04-00 305 14514 434 3.0 432 3.0
 350 15654 483 3.1 477 3.1
 BCA 284 231 267
 4 LACT: 50237 1687 3.4 1533 3.1 KG
 Avg BCA: M255(23) F231(-9) P244(8)
 Progeny Data: 1EX 1VG 0GP 0 G 0F
 2 DAUS ME AVG: 12174 519 4.3 410 3.4
 AVG BCA: M230 F266 P 248

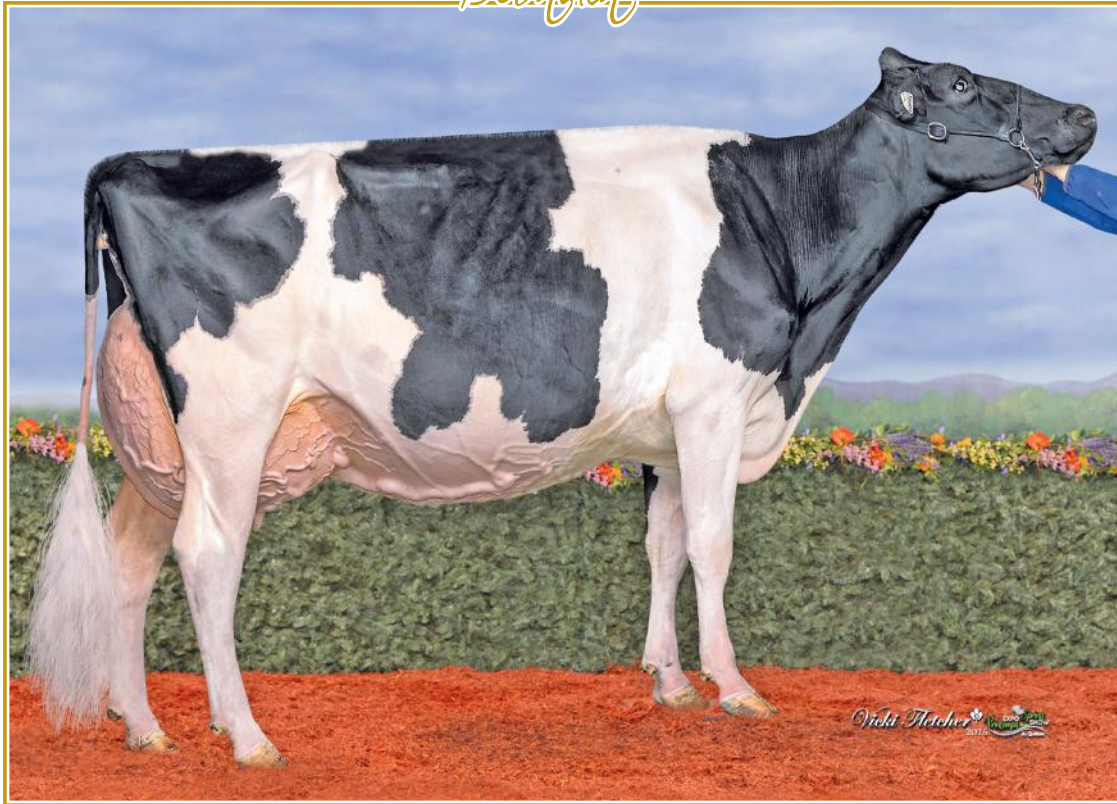

CLAYHAVEN CRUSHABULL LYSANNA EX-94 (MS:95)

1st Sr 3-Yr-Old & Intermediate Champion Quebec Spring Show 2024

Res. Intermediate Champion ON Spring Discovery 2024

Intermediate Champion ON Summer Show 2024

Mère | Dam

56

PIERSTEIN MAJOR LYSANNE

HOCANF122384100 B&W B:02 Sep 2025
 CAN-PA Jun*26 45%Rel PA LPI 2990/43%
 KG M 357/58% F 10/38% %F-0.02 PRO\$
 MR 96 P 7/40% %P-0.04 -173
 CAN-PA Jun*26 43%Rel CONF 12/98%
 MS 8 F&L 7 DS 11 RP 5

Consigned By:
 PIERRE BOULET
 Tel: 418-234-4224 Fax: 418-241-5859

4th-9th Maternal Dam
 CLAYHAVEN DUNDEE LIZ VG-85-3YR-CAN
 TTOWN CLIFFHANGER LIZ GP-82-2YR-CAN
 SFL LEADMAN S LEOTA-ET VG-88-3YR-USA 4*
 S-F-L ENHANCER SCARLETTE-RED VG-89-9YR-USA 2*
 STOOKEY FAGN SCARLET-RED-ET EX-94-3E-USA
 CONTINENTAL SCARLET-RED PBEX-CAN EX-95-3E-USA

Génisse automne | Fall Calf

ROBELLA MAJOR PB

HOCANM14104450 B&W *A2A2*AB*VRF*MWF*CDF*CV
 CAN-GEBV Apr*26 94%Rel GLPI 3181/89%
 KG M 913/77% F 32/30% %F-0.03 PRO\$
 MR 100 P 19/30% %P-0.10 403
 CAN-GEBV Apr*26 91%Rel CONF 15/99%
 MS 10 F&L 8 DS 15 RP 7
 Progeny Data: 244 Daus: 84.00% GP+
 0EX 71VG 136GP 36G 1F
 154 DAUS ME AVG: 13707 560 4.1 436 3.2
 AVG BCA: M259 F287 P264

FARNEAR DELTA-LAMBDA-ET PB

HO840M3125993715 B&W *POF*A1A2*MWF*CDF*CV
 CAN-GEBV Apr*26 99%Rel GLPI 3658/99%
 KG M 865 F 36 %F 0.01 P 38 %P 0.06
 CAN-GEBV Apr*26 99%Rel CONF 12

ROBELLA SIDEKICK MOLLY PB

HOCANF13277545 B&W B:10 Oct 2018
 EX-91-4YR-CAN
 01-10 295 10522 374 3.6 335 3.2
 BCA 277 263 275
 3 LACT: 37922 1467 3.9 1218 3.2 KG

MR MOGUL DELTA 1427-ET PB

HOUSAM72128216 B&W *A1A2*MWF*CDF*CVF*PDF*
EDG LORETTE UNO 2198-ET
 HOUSAF72437745 ET B:25 Apr 2013
 EX-91-5YR-USA

WALNUTLAWN SIDEKICK PB

HOCANM12508113 B&W *A2A2*AB*VRF*MWF*CDF*CV
 VG-85-2YR-CAN

ROBELLA SOLOMON MATTIE PB
 HOCANF12247208 B&W B:02 Mar 2016
 VG-85-2YR-CAN

CLAYHAVEN CRUSHABULL LYSANNA PB

HOCANF13677121 B&W *A1A1*BE*VRF*CDF*PDF*
 EX-94-5YR-CAN
 MS:95 (FA:9 RAH:9 RAW:8) F&L:94 DS:95 RP:92
 CAN-GEBV Jun*26 85%Rel GLPI 2865/82%
 KG M-204/29% F-11/19% %F-0.01 PRO\$
 MR 93 P-5/23% %P 0.02 -728
 CAN-GEBV Jun*26 82%Rel CONF 9/92%
 MS 7 F&L 6 DS 6 RP 3
 03-03 305 12461 489 3.9 434 3.5 L
 BCA 260 276 284
 04-11 P268 13105 575 4.4 450 3.4 L
 PBCA 256 299 276
 3 LACT: 39270 1655 4.2 1372 3.5 KG
 Avg BCA: M259(42) F285(34) P277(56)
 HM. INT.CHAMP QUEBEC SPRING 2023
 INT. INT.CHAMP ONTARIO SUMMER 2024
 INT. INT.CHAMP QUEBEC SPRING 2024
 RES. INT.CHAMP ON SPRING DISCOVERY 2024
 Progeny Data: 0EX 0VG 1GP 0G 0F
 2 DAUS ME AVG: 15032 593 3.9 521 3.5
 AVG BCA: M284 F304 P315

OH-RIVER-SYC CRUSHABULL-ET PB

HO840M3135145001 B&W *POF*A1A2*MWF*CDF*CV
 EX-92-4YR-CAN
 CAN-GEBV Apr*26 99%Rel GLPI 2879/98%
 KG M-464 F-50 %F-0.27 P-22 %P-0.05
 CAN-GEBV Apr*26 99%Rel CONF 11

CLAYHAVEN DEMPSEY LAMADONA PB

HOCANF12688095 B&W B:01 Dec 2016
 VG-88-4YR-CAN
 01-10 305 9610 406 4.2 331 3.4
 BCA 250 282 269
 03-09 305 13000 519 4.0 434 3.3
 365 14759 603 4.1 504 3.4
 BCA 271 288 280
 2 LACT: 31291 1346 4.3 1118 3.6 KG
 Avg BCA: M261(21) F285(29) P275(25)
 Progeny Data: 1EX 0VG 0GP 0F
 1 DAUS ME AVG: 13656 556 4.1 458 3.4
 AVG BCA: M258 F285 P277

MAVERICK-I CRUSH PB

HOCANM12042760 B&W *A1A2*MWF*CDF*CVF*BYF*
OH-RIVER-SYC MOGAL BRYLAN
 HOUSAF74327163 B&W *PDF*BLF*DPF ET
 VG-87-4YR-USA

LIRR DREW DEMPSEY PB

HOUSAM61083609 B&W *POF*A1A1*CDC*CVF*PDF*
 EX-93-11YR-USA EXTRA'11
CLAYHAVEN STANLEYCUP LIZA PB
 HOCANF11725062 B&W B:02 Nov 2012
 VG-87-3YR-CAN
 04-00 305 14514 434 3.0 432 3.0
 350 15654 483 3.1 477 3.1
 BCA 284 231 267
 4 LACT: 50237 1687 3.4 1533 3.1 KG
 Avg BCA: M255(23) F231(-9) P244(8)
 Progeny Data: 1EX 1VG 0GP 0 G 0 F
 2 DAUS ME AVG: 12174 519 4.3 410 3.4
 AVG BCA: M230 F266 P 248

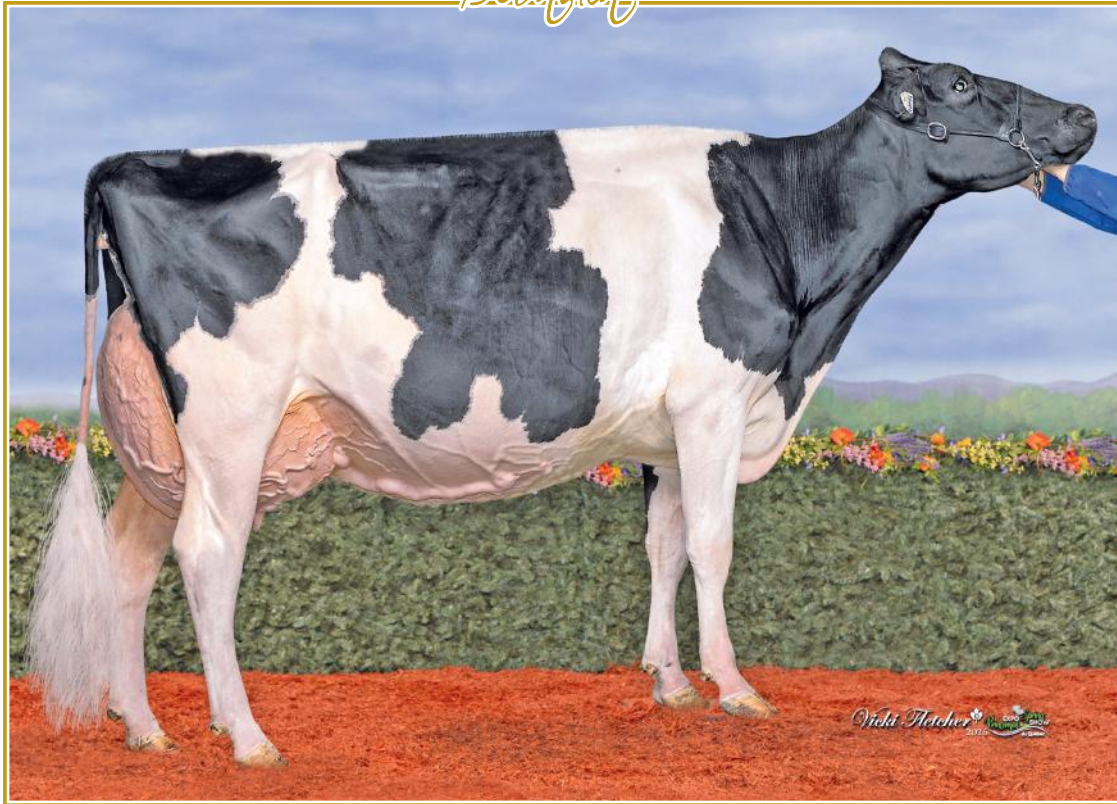

CLAYHAVEN CRUSHABULL LYSANNA EX-94 (MS:95)

1st Sr 3-Yr-Old & Intermediate Champion Quebec Spring Show 2024
Res. Intermediate Champion ON Spring Discovery 2024
Intermediate Champion ON Summer Show 2024

Mère | Dam

57

PIERSTEIN DIRECT LYSETTE

HOCANF122384106 B&W ET B:19 Sep 2025
CAN-PA Jun*26 43%Rel PA LPI 3087/41%
KG M 401/61% F-1/27% %F-0.15 PRO\$
MR 96 P 5/37% %P-0.06 23
CAN-PA Jun*26 42%Rel CONF 11/97%
MS 8 F&L 9 DS 9 RP 5

Génisse automne | Fall Calf

58

PIERSTEIN DIRECT LILA

HOCANF121384130 B&W ET MB B:12 Jan 2026
CAN-PA Apr*26 PA LPI 3077
KG M 401 F-1 %F-0.15
MR 96 P 6 %P-0.07
CAN-PA Apr*26 CONF 11
MS 8 F&L 9 DS 8 RP 5

Génisse hiver | Winter Calf

59

PIERSTEIN DIRECT LUNA

HOCANF121384131 B&W ET MB B:12 Jan 2026
CAN-PA Apr*26 PA LPI 3077
KG M 401 F-1 %F-0.15
MR 96 P 6 %P-0.07
CAN-PA Apr*26 CONF 11
MS 8 F&L 9 DS 8 RP 5

Génisse hiver | Winter Calf

BLONDIN DIRECT PB

HOCANM121105875 B&W *A1A2*AE*VRF*MWF*CDF*
CAN-GPA Apr*26 86%Rel GPA LPI 3289/84%
KG M 1006/80% F 9/15% %F-0.28 PRO\$
MR 99 P 16/27% %P-0.15 688
CAN-GPA Apr*26 84%Rel CONF 13/99%
MS 9 F&L 11 DS 10 RP 6
Progeny Data: 18 Daus: 94.00% GP+
0EX 5VG 12GP 1G 0F

CLAYHAVEN CRUSHABULL LYSANNA PB

HOCANF13677121 B&W *A1A1*BE*VRF*CDF*RDF*
EX-94-5YR-CAN
MS:95 (FA:9 RAH:9 RAW:8) F&L:94 DS:95 RP:92
CAN-GEBV Jun*26 85%Rel GLPI 2865/82%
KG M-204/29% F-11/19% %F-0.01 PRO\$
MR 93 P-5/23% %P-0.02 -728
CAN-GEBV Jun*26 82%Rel CONF 9/92%
MS 7 F&L 6 DS 6 RP 3
03-03 305 12461 489 3.9 434 3.5 L
BCA 260 276 284
04-11 P268 13105 575 4.4 450 3.4 L
PBCA 256 299 276
3 LACT: 39270 1655 4.2 1372 3.5 KG
Avg BCA: M259(42) F285(34) P277(56)
HM. INT.CHAMP QUEBEC SPRING 2023
INT. INT.CHAMP ONTARIO SUMMER 2024
INT. INT.CHAMP QUEBEC SPRING 2024
RES. INT.CHAMP ON SPRING DISCOVERY 2024
Progeny Data: 0EX 0VG 1GP 0G 0F
2 DAUS ME AVG: 15032 593 3.9 521 3.5
AVG BCA: M284 F304 P315

STANTONS ALLIGATOR-ET PB

HO840M3128769279 B&W *A1A2*MWF*CVF*BYF*BL
VG-85-4YR-CAN
CAN-GEBV Apr*26 99%Rel GLPI 3270/99%
KG M 643 F 22 %F-0.03 P 16 %P-0.04
CAN-GEBV Apr*26 99%Rel CONF 11
WISSELVIEW LAMBDA DELIGHT PB
HOCANF13254693 B&W B:16 Oct 2018
EX-90-6YR-CAN 4*(0/21)
02-03 305 14335 483 3.4 423 3.0 L
365 16728 580 3.5 503 3.0
BCA 350 320 328
3 LACT: 59841 2248 3.8 1882 3.1 KG

OH-RIVER-SYC CRUSHABULL-ET PB

HO840M3135145001 B&W *POF*A1A2*MWF*CDF*CV
EX-92-4YR-CAN
CAN-GEBV Apr*26 99%Rel GLPI 2879/98%
KG M-464 F-50 %F-0.27 P-22 %P-0.05
CAN-GEBV Apr*26 99%Rel CONF 11
CLAYHAVEN DEMPSEY LAMADONA PB
HOCANF12688095 B&W B:01 Dec 2016
VG-88-4YR-CAN
01-10 305 9610 406 4.2 331 3.4
BCA 250 282 269
03-09 305 13000 519 4.0 434 3.3
365 14759 603 4.1 504 3.4
BCA 271 288 280
2 LACT: 31291 1346 4.3 1118 3.6 KG
Avg BCA: M261(21) F285(29) P275(25)
Progeny Data: 1EX 0VG 0GP 0G 0F
1 DAUS ME AVG: 13656 556 4.1 458 3.4
AVG BCA: M258 F285 P277

Consigned By:

PIERRE BOULET
Tel: 418-234-4224 Fax: 418-241-5859

4th-9th Maternal Dam

CLAYHAM DUNDEE LIZ VG-85-3YR-CAN
TTOWN CLIFFHANGER LIZ GP-82-2YR-CAN
SFL LEADMAN S LEOTA-ET VG-88-3YR-USA 4*
S-F-L ENHANCER SCARLETTE-RED VG-89-9YR-USA 2*
STOOKEY FAGN SCARLET-RED-ET EX-94-3E-USA
CONTINENTAL SCARLET-RED PBEX-CAN EX-95-3E-USA

MAVERICK-I CRUSH PB

HOCANM12042760 B&W *A1A2*MWF*CDF*CVF*BYF* #
OH-RIVER-SYC MOGAL BRYLAN
HOUSA74327163 B&W *RDF*BLF*DPF ET
VG-87-4YR-USA

LIRR DREW DEMPSEY PB

HOUSAM61083609 B&W *POF*A1A1*CDC*CVF*RDF* #
EX-93-11YR-USA EXTRA'11
CLAYHAVEN STANLEYCUP LIZA PB
HOCANF11725062 B&W B:02 Nov 2012
VG-87-3YR-CAN
04-00 305 14514 434 3.0 432 3.0
350 15654 483 3.1 477 3.1 #
BCA 284 231 267
4 LACT: 50237 1687 3.4 1533 3.1 KG
Avg BCA: M255(23) F231(-9) P244(8)
Progeny Data: 1EX 1VG 0GP 0 G 0F
2 DAUS ME AVG: 12174 519 4.3 410 3.4
AVG BCA: M230 F266 P 248

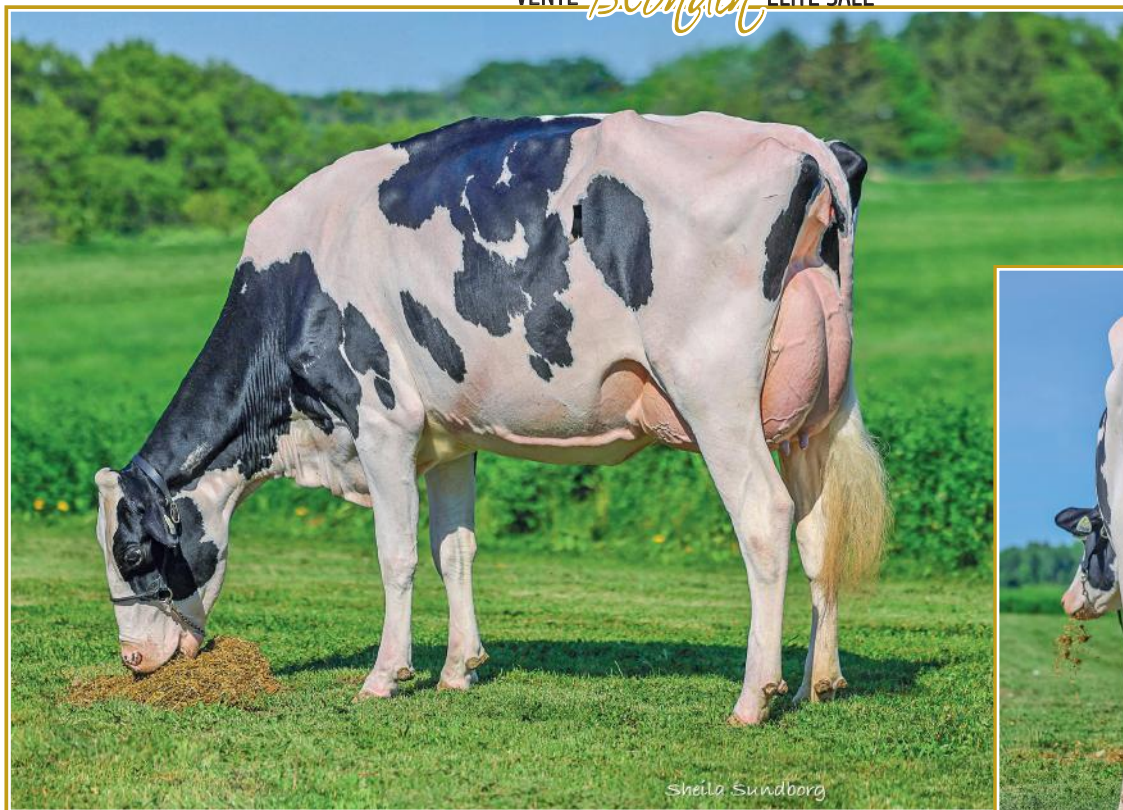

Sheila Sundborg



BLONDIN LAMBDA LAZERBEAM VG-87 2YR

En vente | She sells

BLONDIN LAMBDA LAZERBEAM VG-87 2YR

En vente | She sells

60

BLONDIN LAMBDA LAZERBEAM

HOCANF121397008 B&W ET B:17 Mar 2023
 *A2A2*AB
 VG-87-2YR-CAN
 MS:87 (FA:8 RAH:8 RAW:8) F&L:87 DS:85 RP:91
 CAN-GEVB Jun*26 86%Rel GLPI 3370/83%
 KG M 801/79% F 18/47% %F-0.11 PRO\$
 MR 104 P 38/58% %P-0.11 1023
 CAN-GEVB Jun*26 84%Rel CONF 12/98%
 MS 8 F&L 10 DS 5 RP 8

01-10	305	9711	379 3.9	305 3.1	L
	364	11417	445 3.9	365 3.2	
	BCA	254	269	250	
1	LACT:	11417	445 3.9	365 3.2	KG
	Avg BCA:	M254(31) F269(20) P250(16)			

Consigned By:
 FERME BLONDIN
 Tel: 514-239-5435
 BLONDIN SIRES
 Tel: 519-830-9721

Vêlé | Fresh: 20 mars 2026
 Bred: 6 juin 2026 x Salute sexée
 3 ans Junior | Junior 3-Yr-Old

4th-8th Maternal Dam
 CALBRETT GOLDWYN LAYLA-ET EX-962E-CAN 21*
 LYLEHAVEN LILA Z EX-94-7YR-CAN 25*
 LYLEHAVEN FORM LAURA-ET EX-94-3E-USA 8*
 THIERSANT LILI STARBUCK-ET EX-94-5E-USA 6*
 IVYHALL ASTRO JET RONIE VG-86-6YR-CAN 1*

FARNEAR DELTA-LAMBDA-ET PB

H0840M3125993715 B&W *POF*A1A2*MWF*CDF*CV
 CAN-GEVB Apr*26 99%Rel GLPI 3658/99%
 KG M 865/75% F 36/33% %F 0.01 PRO\$
 MR 101 P 38/58% %P-0.06 1725
 CAN-GEVB Apr*26 99%Rel CONF 12/98%
 MS 8 F&L 11 DS 6 RP 7
 Progeny Data: 11288 Daus: 91.00% GP+
 543EX 4893VG 4929GP 907G 16F
 11170 DAUS ME AVG: 13758 566 4.1 456 3.3
 AVG BCA: M260 F290 P276

MR MOGUL DELTA 1427-ET PB

H0USAM72128216 B&W *A1A2*MWF*CDF*CVF*RDF*
 CAN-GEVB Apr*26 99%Rel GLPI 3060/99%
 KG M 469 F 29 %F 0.09 P 14 %P-0.01
 CAN-GEVB Apr*26 99%Rel CONF 1

EDG LORETTE UNO 2198-ET

HOUSAF72437745 ET B:25 Apr 2013					
EX-91-5YR-USA					
04-02	305	13821	562 4.1	489 3.5	
	330	14361	585 4.1	512 3.6	
3	LACT:	39735	1518 3.8	1431 3.6	KG

MOUNTFIELD SSI DCY MOGUL-ET PB

H0840M3006972816 B&W *POF*A1A2*MWF*CDF*CV
 EX-93-7YR-USA EXTRA'15
MISS OCD ROBST DELICIOUS-ET PB
 H0840F3006989479 B&W ET B:28 Jan 2011
 VG-87-3YR-USA

AMIGHETTI NUMERO UNO ET PB

HOITAM17990915143 B&W *POF*A1A2*CVF*RDF*B
 EX-90-3YR-HUN ST'15

VELTHUIS SNOWMAN LORRETTE-ETS PB

HOCANF11294716 B&W ETM B:19 Apr 2011
 VG-86-3YR-USA

STANTONS HIGH OCTANE PB

HOCANM11696704 B&W *A1A2*AE*VRF*CVF*BYF*B
 EX-93-3YR-CAN ST'17

ROCKYMOUNTAIN UNO CHEYANNE PB

HOCANF11445880 B&W ET B:13 Sep 2012
 VG-85-2 YR-CAN 14*(0/70)

GILLETTE WINDBROOK PB

HOCANM7816429 B&W *A2A2*CDC*CVF*BYF*BLF*D
 EX-97-6YR-CAN EXTRA'10

CALBRETT ALEXANDER LIZA PB

HOCANF11658891 B&W ET B:14 Dec 2012
 EX-93-3 E-CAN 3*(7/8)

03-05 305 10305 477 4.6 384 3.7
 361 11655 543 4.7 438 3.8
 BCA 226 282 261

5 LACT: 58399 2638 4.5 2169 3.7 KG
 Avg BCA: M210(-23) F250(-10) P241(-10)

Progeny Data: 2EX 1VG 3GP 0 G 0 F
 5 DAUS ME AVG: 12809 595 4.6 450 3.5

AVG BCA: M242 F305 P 272

BLONDIN CHIEF LAZY GIRL PB

HOCANF111263184 B&W B:13 Nov 2018
 EX-92-4YR-CAN 1*(4/3)
 MS:90 (FA:6 RAH:7 RAW:7) F&L:95 DS:91 RP:94
 CAN-EBV Jun*26 76%Rel LPI 3048/62%
 KG M-222/28% F 14/43% %F 0.19 PRO\$
 MR 101 P-9/18% %P-0.01 144
 CAN-EBV Jun*26 65%Rel CONF 11/97%
 MS 7 F&L 8 DS 8 RP 8
 02-01 305 11840 480 4.1 382 3.2 L
 BCA 287 316 292
 03-02 305 13414 593 4.4 445 3.3 L
 365 15013 663 4.4 500 3.3
 BCA 288 347 301
 04-07 305 12816 574 4.5 424 3.3 L
 BCA 264 317 274
 06-07 180 9418 466 5.0 300 3.2 L
 BCA 186 250 188
 4 LACT: 52380 2342 4.5 1731 3.3 KG
 Avg BCA: M256(22) F308(41) P264(16)
 Progeny Data: 1EX 10VG 1GP 1G 0F
 12 DAUS ME AVG: 12491 521 4.2 407 3.3
 AVG BCA: M236 F267 P246

STANTONS CHIEF-ET PB

H0840M3129015989 B&W *A2A2*MWF*CDF*CVF*BY
 CAN-GEVB Apr*26 99%Rel GLPI 2918/99%
 KG M 382 F-12 %F-0.22 P 7 %P-0.05
 CAN-GEVB Apr*26 99%Rel CONF 8

BLONDIN WINDBROOK LIZZIE PB

HOCANF109046012 B&W ET B:05 Dec 2014
 EX-90-2E-CAN
 02-00 297 9473 428 4.5 336 3.6
 BCA 234 287 258
 03-11 305 12852 649 5.1 461 3.6
 BCA 254 345 286
 05-02 305 13923 669 4.8 494 3.6 L
 356 15567 752 4.8 566 3.6
 BCA 267 348 303
 06-05 305 14488 612 4.2 477 3.3 L
 BCA 286 327 300
 6 LACT: 87376 4019 4.6 3066 3.5 KG
 Avg BCA: M248(13) F311(35) P272(18)
 Progeny Data: 1EX 1VG 0GP 0G 0F
 2 DAUS ME AVG: 13021 533 4.1 422 3.2
 AVG BCA: M246 F273 P255



BLONDIN LEGEND LARA VG-89 (MS:91)

3rd Winter 2-Yr-Old Quebec Spring Show 2024
6th Sr 3-Yr-Old WDE 2025

5th 4-Yr-Old Quebec Spring Show 2026
Soeur mat. | Mat. Sister

61

BLONDIN LAMBDA LAZY GAL

HOCANF14743520 B&W ET B:20 Jul 2023
*A1A1*BB
VG-86-2YR-CAN
MS:86 (FA:8 RAH:8 RAW:5) F&L:85 DS:87 RP:88
CAN-GEV Jun*26 85%Rel GLPI 3323/82%
KG M-424/19% F 45/76% %F 0.53 PRO\$
MR 102 P 3/34% %P 0.15 870
CAN-GEV Jun*26 83%Rel CONF 10/95%
MS 6 F&L 11 DS 7 RP 6

01-09	255	5978	307 5.1	224 3.8	L
		BCA	166 227	195	
1	LACT:	5978	307 5.1	224 3.7	KG
		Avg BCA: M166(-58) F227(-23) P195(-40)			

Consigned By:
FERME BLONDIN
Tel: 514-239-5435
BLONDIN SIRES
Tel: 519-830-9721

4th-8th Maternal Dam
CALBRETT GOLDWYN LAYLA-ET EX-962 E-CAN 21*
LYLEHAVEN LILA Z EX-94-7YR-CAN 25*
LYLEHAVEN FORM LAURA-ET EX-94-3E-USA 8*
THIERSANT LILI STARBUCK-ET EX-94-5E-USA 6*
IVYHALL ASTRO JET RONIE VG-86-6YR-CAN 1*

Vêlé | Fresh: 1^{er} Juin 2026
3 ans Junior | Junior 3-Yr-Old

FARNEAR DELTA-LAMBDA-ET PB
HO840M3125993715 B&W *POF*A1A2*MWF*CDF*CV
CAN-GEV Apr*26 99%Rel GLPI 3658/99%
KG M 865/75% F 36/33% %F 0.01 PRO\$
MR 101 P 38/58% %P 0.06 1725
CAN-GEV Apr*26 99%Rel CONF 12/98%
MS 8 F&L 11 DS 6 RP 7
Progeny Data: 11288 Daus: 91.00% GP+
543EX 4893VG 4929GP 907G 16F
11170 DAUS ME AVG: 13758 566 4.1 456 3.3
AVG BCA: M260 F290 P276

MR MOGUL DELTA 1427-ET PB
HOUSAM72128216 B&W *A1A2*MWF*CDF*CVF*RDF*
CAN-GEV Apr*26 99%Rel GLPI 3060/99%
KG M 469 F 29 %F 0.09 P 14 %P-0.01
CAN-GEV Apr*26 99%Rel CONF 1

MOUNTFIELD SSI DCY MOGUL-ET PB
HO840M3006972816 B&W *POF*A1A2*MWF*CDF*CV
EX-93-7YR-USA EXTRA'15
MISS OCD ROBT DELICIOUS-ET PB
HO840F3006989479 B&W ET B:28 Jan 2011
VG-87-3YR-USA

EDG LORETTE UNO 2198-ET
HOUSAF72437745 ET B:25 Apr 2013
EX-91-5YR-USA
04-02 305 13821 562 4.1 489 3.5
330 14361 585 4.1 512 3.6
3 LACT: 39735 1518 3.8 1431 3.6 KG

AMIGHETTI NUMERO UNO ET PB
HOITAM17990915143 B&W *POF*A1A2*CVF*RDF*B
EX-90-3YR-HUN ST'15
VELTHUIS SNOWMAN LORRETTE-ETS PB
HOCANF11294716 B&W ETM B:19 Apr 2011
VG-86-3YR-USA

BLONDIN CHIEF LAZY GIRL PB
HOCANF111263184 B&W B:13 Nov 2018
EX-92-4YR-CAN 1*(4/3)
MS:90 (FA:6 RAH:7 RAW:7) F&L:95 DS:91 RP:94
CAN-EBV Jun*26 76%Rel LPI 3048/62%
KG M-222/28% F 14/43% %F 0.19 PRO\$
MR 101 P-9/18% %P-0.01 144
CAN-EBV Jun*26 65%Rel CONF 11/97%
MS 7 F&L 8 DS 8 RP 8

STANTONS CHIEF-ET PB
HO840M3129015989 B&W *A2A2*MWF*CDF*CVF*BY
CAN-GEV Apr*26 99%Rel GLPI 2918/99%
KG M 382 F-12 %F-0.22 P 7 %P-0.05
CAN-GEV Apr*26 99%Rel CONF 8

STANTONS HIGH OCTANE PB
HOCANM11696704 B&W *A1A2*AE*VRF*CVF*BYF*B
EX-93-3YR-CAN ST'17
ROCKYMOUNTAIN UNO CHEYANNE PB
HOCANF11445880 B&W ET B:13 Sep 2012
VG-85-2 YR-CAN 14*(0/70)

02-01	305	11840	480 4.1	382 3.2	L
		BCA	287 316	292	
03-02	305	13414	593 4.4	445 3.3	L
		BCA	15013 663 4.4	500 3.3	
		BCA	288 347	301	
04-07	305	12816	574 4.5	424 3.3	L
		BCA	264 317	274	
06-07	180	9418	466 5.0	300 3.2	L
		BCA	186 250	188	
4	LACT:	52380	2342 4.5	1731 3.3	KG
		Avg BCA: M256(22) F308(41) P264(16)			
		Progeny Data: 1EX 10VG 1GP 1G 0F			
		12 DAUS ME AVG: 12491 521 4.2 407 3.3			
		AVG BCA: M236 F267 P246			

BLONDIN WINDBROOK LIZZIE PB
HOCANF109046012 B&W ET B:05 Dec 2014
EX-90-2E-CAN
02-00 297 9473 428 4.5 336 3.6
BCA 234 287 258
03-11 305 12852 649 5.1 461 3.6
BCA 254 345 286
05-02 305 13923 669 4.8 494 3.6
356 15567 752 4.8 566 3.6
BCA 267 348 303
06-05 305 14488 612 4.2 477 3.3
BCA 286 327 300
6 LACT: 87376 4019 4.6 3066 3.5 KG
Avg BCA: M248(13) F311(35) P272(18)
Progeny Data: 1EX 1VG 0GP 0G 0F
2 DAUS ME AVG: 13021 533 4.1 422 3.2
AVG BCA: M246 F273 P255

GILLETTE WINDBROOK PB
HOCANM7816429 B&W *A2A2*CDC*CVF*BYF*BLF*D
EX-97-6YR-CAN EXTRA'10
CALBRETT ALEXANDER LIZA PB
HOCANF11658891 B&W ET B:14 Dec 2012
EX-93-3 E-CAN 3*(7/8)
03-05 305 10305 477 4.6 384 3.7
361 11655 543 4.7 438 3.8
BCA 226 282 261
5 LACT: 58399 2638 4.5 2169 3.7 KG
Avg BCA: M210(-23) F250(-10) P241(-10)
Progeny Data: 2EX 1VG 3GP 0 G 0F
5 DAUS ME AVG: 12809 595 4.6 450 3.5
AVG BCA: M242 F305 P 272



**BLONDIN LEGEND LARA
VG-89 (MS:91)**

3rd Winter 2-Yr-Old Quebec
Spring Show 2024
6th Sr 3-Yr-Old WDE 2025
5th 4-Yr-Old Quebec
Spring Show 2026
Soeur mat. | Mat. Sister

BLONDIN DETECTIVE LAFFY TAFFY VG-87 2YR

2nd Fall 2-Yr-Old ON Spring Discovery 2026
2nd Fall 2-Yr-Old Quebec Spring Show 2026

Fille de sœur mat. | Daughter of her mat. Sister

62

BLONDIN LAMBDA LAZERTAG

HOCANF121397006 B&W ET B:17 Mar 2023
*A1A2*AB
VG-86-2YR-CAN
MS:86 (FA:8 RAH:7 RAW:8) F&L:86 DS:86 RP:83
CAN-GEV Jun*26 85%Rel GLPI 3559/83%
KG M 563/69% F 14/43% %F-0.07 PRO\$
MR 108 P 18/58% %P-0.01 1443
CAN-GEV Jun*26 83%Rel CONF 12/98%
MS 8 F&L 12 DS 4 RP 7

01-10	305	9170	388 4.2	316 3.5	L
	BCA	240	275	259	
02-09	P113	10957	483 4.4	362 3.3	L
	PBCA	246	295	257	
2	LACT:	14380	606 4.2	478 3.3	KG
Avg BCA: M243(17) F285(26) P258(25)					

Consigned By:
FERME BLONDIN
Tel: 514-239-5435
BLONDIN SIRES
Tel: 519-830-9721

Vêlé | Fresh: 8 janvier 2026
Due: 30 avril 2026 x Salute sexée
3 ans Junior | Junior 3-Yr-Old

4th-8th Maternal Dam
CALBRETT GOLDWYN LAYLA-ET EX-962E-CAN 21*
LYLEHAVEN LILA Z EX-94-7YR-CAN 25*
LYLEHAVEN FORM LAURA-ET EX-94-3E-USA 8*
THIERSANT LILI STARBUCK-ET EX-94-5E-USA 6*
IVYHALL ASTRO JET RONIE VG-86-6YR-CAN 1*

FARNEAR DELTA-LAMBDA-ET PB
HO840M3125993715 B&W *POF*A1A2*MWF*CDF*CV
CAN-GEV Apr*26 99%Rel GLPI 3658/99%
KG M 865/75% F 36/33% %F 0.01 PRO\$
MR 101 P 38/58% %P 0.06 1725
CAN-GEV Apr*26 99%Rel CONF 12/98%
MS 8 F&L 11 DS 6 RP 7
Progeny Data: 11288 Daus: 91.00% GP+
543EX 4893VG 4929GP 907G 16F
11170 DAUS ME AVG: 13758 566 4.1 456 3.3
AVG BCA: M260 F290 P276

MR MOGUL DELTA 1427-ET PB
HOUSAM72128216 B&W *A1A2*MWF*CDF*CVF*RDF*
CAN-GEV Apr*26 99%Rel GLPI 3060/99%
KG M 469 F 29 %F 0.09 P 14 %P-0.01
CAN-GEV Apr*26 99%Rel CONF 1

MOUNTFIELD SSI DCY MOGUL-ET PB
HO840M3006972816 B&W *POF*A1A2*MWF*CDF*CV
EX-93-7YR-USA EXTRA*15
MISS OCD ROBST DELICIOUS-ET PB
HO840F3006989479 B&W ET B:28 Jan 2011
VG-87-3YR-USA

EDG LORETTE UNO 2198-ET
HOUSAF72437745 ET B:25 Apr 2013
EX-91-5YR-USA
04-02 305 13821 562 4.1 489 3.5
330 14361 585 4.1 512 3.6
3 LACT: 39735 1518 3.8 1431 3.6 KG

AMIGHETTI NUMERO UNO ET PB
HOITAM17990915143 B&W *POF*A1A2*CVF*RDF*B
EX-90-3YR-HUN ST*15
VELTHUIS SNOWMAN LORRETTE-ETS PB
HOCANF11294716 B&W ETM B:19 Apr 2011
VG-86-3YR-USA

BLONDIN CHIEF LAZY GIRL PB
HOCANF111263184 B&W B:13 Nov 2018
EX-92-4YR-CAN 1*(4/3)
MS:90 (FA:6 RAH:7 RAW:7) F&L:95 DS:91 RP:94
CAN-EBV Jun*26 76%Rel LPI 3048/62%
KG M-222/28% F 14/43% %F 0.19 PRO\$
MR 101 P-9/18% %P-0.01 144
CAN-EBV Jun*26 65%Rel CONF 11/97%
MS 7 F&L 8 DS 8 RP 8
02-01 305 11840 480 4.1 382 3.2 L
BCA 287 316 292
03-02 305 13414 593 4.4 445 3.3 L
365 15013 663 4.4 500 3.3
BCA 288 347 301
04-07 305 12816 574 4.5 424 3.3 L
BCA 264 317 274
06-07 180 9418 466 5.0 300 3.2 L
BCA 186 250 188
4 LACT: 52380 2342 4.5 1731 3.3 KG
Avg BCA: M256(22) F308(41) P264(16)
Progeny Data: 1EX 10VG 1GP 1G 0F
12 DAUS ME AVG: 12491 521 4.2 407 3.3
AVG BCA: M238 F267 P246

STANTONS CHIEF-ET PB
HO840M3129015989 B&W *A2A2*MWF*CDF*CVF*BY
CAN-GEV Apr*26 99%Rel GLPI 2918/99%
KG M 382 F-12 %F-0.22 P 7 %P-0.05
CAN-GEV Apr*26 99%Rel CONF 8

STANTONS HIGH OCTANE PB
HOCANM11696704 B&W *A1A2*AE*VRF*CVF*BYF*B
EX-93-3YR-CAN ST*17
ROCKYMOUNTAIN UNO CHEYANNE PB
HOCANF11445880 B&W ET B:13 Sep 2012
VG-85-2 YR-CAN 14*(0/70)

BLONDIN WINDBROOK LIZZIE PB
HOCANF109046012 B&W ET B:05 Dec 2014
EX-90-2E-CAN
02-00 297 9473 428 4.5 336 3.6
BCA 234 287 258
03-11 305 12852 649 5.1 461 3.6
BCA 254 345 286
05-02 305 13923 669 4.8 494 3.6 L
356 15567 752 4.8 566 3.6
BCA 267 348 303
06-05 305 14488 612 4.2 477 3.3 L
BCA 286 327 300
6 LACT: 87376 4019 4.6 3066 3.5 KG
Avg BCA: M248(13) F311(35) P272(18)
Progeny Data: 1EX 1VG 0GP 0G 0F
2 DAUS ME AVG: 13021 533 4.1 422 3.2
AVG BCA: M246 F273 P255

GILLETTE WINDBROOK PB
HOCANM7816429 B&W *A2A2*CDC*CVF*BYF*BLF*D
EX-97-6YR-CAN EXTRA*10
CALBRETT ALEXANDER LIZA PB
HOCANF11658891 B&W ET B:14 Dec 2012
EX-93-3 E-CAN 3*(7/8)
03-05 305 10305 477 4.6 384 3.7
361 11655 543 4.7 438 3.8
BCA 226 282 261
5 LACT: 58399 2638 4.5 2169 3.7 KG
Avg BCA: M210(-23) F250(-10) P241(-10)
Progeny Data: 2EX 1VG 3GP 0 G 0F
5 DAUS ME AVG: 12809 595 4.6 450 3.5
AVG BCA: M242 F305 P 272

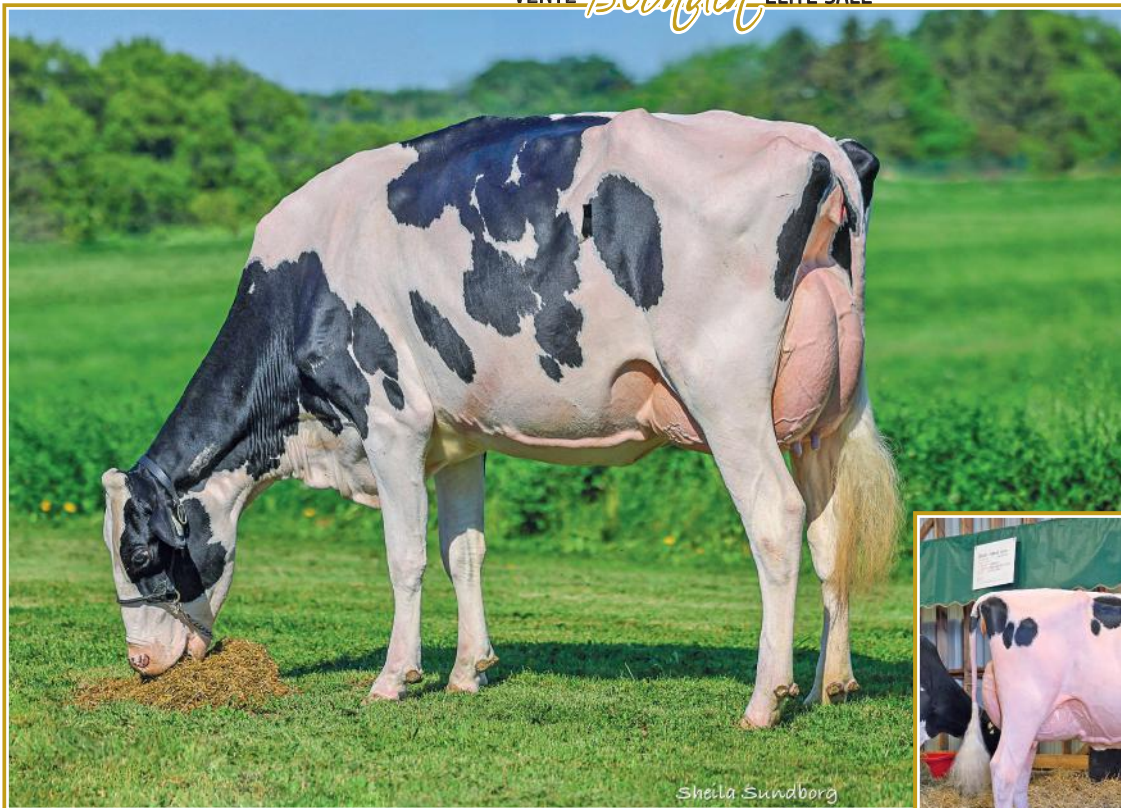

Sheila Sundborg

BLONDIN LAMBDA LAZERBEAM VG-87 2YR

Soeur propre | Full Sister

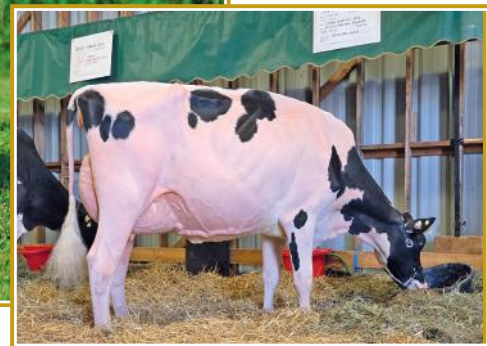

BLONDIN DETECTIVE LAFFY TAFFY VG-87 2YR

2nd Fall 2-Yr-Old ON Spring Discovery 2026

2nd Fall 2-Yr-Old Quebec Spring Show 2026

Fille de sœur mat. | Daughter of her mat. Sister

63

BLONDIN LAMBDA LAZILY

HOCANF122190846 B&W ET B:15 Jun 2025
 *POF*A1A1*BB*RDF
 CAN-GPA Jun*26 85%Rel GPA LPI 3361/82%
 KG M-169/30% F 22/52% %F 0.26 PRO\$
 MR 105 P 5/37% %P 0.09 1005
 CAN-GPA Jun*26 83%Rel CONF 8/88%
 MS 5 F&L 10 DS 3 RP 3

Consigned By:
 FERME BLONDIN
 Tel: 514-239-5435
 BLONDIN SIRES
 Tel: 519-830-9721

1 an été | Summer Yearling

4th-8th Maternal Dam
 CALBRETT GOLDWYN LAYLA-ET EX-962E-CAN 21*
 LYLEHAVEN LILA Z EX-94-7YR-CAN 25*
 LYLEHAVEN FORM LAURA-ET EX-94-3E-USA 8*
 THIERSANT LILI STARBUCK-ET EX-94-5E-USA 6*
 IVYHALL ASTRO JET RONIE VG-86-6YR-CAN 1*

FARNEAR DELTA-LAMBDA-ET PB

HO840M3125993715 B&W *POF*A1A2*MWF*CDF*CV
 CAN-GEBV Apr*26 99%Rel GLPI 3658/99%
 KG M 865/75% F 36/33% %F 0.01 PRO\$
 MR 101 P 38/58% %P 0.06 1725
 CAN-GEBV Apr*26 99%Rel CONF 12/98%
 MS 8 F&L 11 DS 6 RP 7
 Progeny Data: 11288 Daus: 91.00% GP+
 543EX 4893VG 4929GP 907G 16F
 11170 DAUS ME AVG: 13758 566 4.1 456 3.3
 AVG BCA: M260 F290 P276

MR MOGUL DELTA 1427-ET PB

HOUSAM72128216 B&W *A1A2*MWF*CDF*CVF*RDF*
 CAN-GEBV Apr*26 99%Rel GLPI 3060/99%
 KG M 469 F 29 %F 0.09 P 14 %P-0.01
 CAN-GEBV Apr*26 99%Rel CONF 1
EDG LORETTE UNO 2198-ET
 HOUSAF72437745 ET B:25 Apr 2013
 EX-91-5YR-USA
 04-02 305 13821 562 4.1 489 3.5
 330 14361 585 4.1 512 3.6
 3 LACT: 39735 1518 3.8 1431 3.6 KG

MOUNTFIELD SSI DCY MOGUL-ET PB

HO840M3006972816 B&W *POF*A1A2*MWF*CDF*CV
 EX-93-7YR-USA EXTRA 15
MISS OCD ROBST DELICIOUS-ET PB
 HO840F3006989479 B&W ET B:28 Jan 2011
 VG-87-3YR-USA
AMIGHETTI NUMERO UNO ET PB
 HOITAM17990915143 B&W *POF*A1A2*CVF*RDF*B
 EX-90-3YR-HUN ST 15
VELTHUIS SNOWMAN LORRETTE-ETS PB
 HOCANF11294716 B&W ETM B:19 Apr 2011
 VG-86-3YR-USA

BLONDIN CHIEF LAZY GIRL PB

HOCANF111263184 B&W B:13 Nov 2018
 EX-92-4YR-CAN 1*(4/3)
 MS:90 (FA:6 RAH:7 RAW:7) F&L:95 DS:91 RP:94
 CAN-EBV Jun*26 76%Rel LPI 3048/62%
 KG M-222/28% F 14/43% %F 0.19 PRO\$
 MR 101 P-9/18% %P-0.01 144
 CAN-EBV Jun*26 65%Rel CONF 11/97%
 MS 7 F&L 8 DS 8 RP 8
 02-01 305 11840 480 4.1 382 3.2 L
 BCA 287 316 292
 03-02 305 13414 593 4.4 445 3.3 L
 365 15013 663 4.4 500 3.3
 BCA 288 347 301
 04-07 305 12816 574 4.5 424 3.3 L
 BCA 264 317 274
 06-07 180 9418 466 5.0 300 3.2 L
 BCA 186 250 188
 4 LACT: 52380 2342 4.5 1731 3.3 KG
 Avg BCA: M256(22) F308(41) P264(16)
 Progeny Data: 1EX 10VG 1GP 1G 0F
 12 DAUS ME AVG: 12491 521 4.2 407 3.3
 AVG BCA: M236 F267 P246

STANTONS CHIEF-ET PB

HO840M3129015989 B&W *A2A2*MWF*CDF*CVF*BY
 CAN-GEBV Apr*26 99%Rel GLPI 2918/99%
 KG M 382 F-12 %F-0.22 P 7 %P-0.05
 CAN-GEBV Apr*26 99%Rel CONF 8

BLONDIN WINDBROOK LIZZIE PB

HOCANF109046012 B&W ET B:05 Dec 2014
 EX-90-2E-CAN
 02-00 297 9473 428 4.5 336 3.6
 BCA 234 287 258
 03-11 305 12852 649 5.1 461 3.6
 BCA 254 345 286
 05-02 305 13923 669 4.8 494 3.6 L
 356 15567 752 4.8 566 3.6
 BCA 267 348 303
 06-05 305 14488 612 4.2 477 3.3 L
 BCA 286 327 300
 6 LACT: 87376 4019 4.6 3066 3.5 KG
 Avg BCA: M248(13) F311(35) P272(18)
 Progeny Data: 1EX 1VG 0GP 0G 0F
 2 DAUS ME AVG: 13021 533 4.1 422 3.2
 AVG BCA: M246 F273 P255

STANTONS HIGH OCTANE PB

HOCANM11696704 B&W *A1A2*AE*VRF*CVF*BYF*B
 EX-93-3YR-CAN ST 17
ROCKYMOUNTAIN UNO CHEYANNE PB
 HOCANF11445880 B&W ET B:13 Sep 2012
 VG-85-2 YR-CAN 14*(0/70)

GILLETTE WINDBROOK PB

HOCANM7816429 B&W *A2A2*CDC*CVF*BYF*BLF*D
 EX-97-6YR-CAN EXTRA 10
CALBRETT ALEXANDER LIZA PB
 HOCANF11658891 B&W ET B:14 Dec 2012
 EX-93-3 E-CAN 3*(7/8)
 03-05 305 10305 477 4.6 384 3.7
 361 11655 543 4.7 438 3.8
 BCA 226 282 261
 5 LACT: 58399 2638 4.5 2169 3.7 KG
 Avg BCA: M210(-23) F250(-10) P241(-10)
 Progeny Data: 2EX 1VG 3GP 0 G 0F
 5 DAUS ME AVG: 12809 595 4.6 450 3.5
 AVG BCA: M242 F305 P 272



UNIQUE DEMPSEY CHEERS EX-95 5*

Res. Intermediate Champion WDE 2018
Res. All-American 2017-2018
2^e mère | 2nd Dam

64

BLONDIN MAJOR COUPE

HOCANF122396259 B&W MB B:11 Jan 2026
*POF*A1A2*AA*RDF
CAN-GPA Jun*26 84%Rel GPA LPI 3012/80%
KG M 543/68% F 16/45% %F-0.05 PRO\$
MR 99 P 2/32% %P-0.14 108
CAN-GPA Jun*26 81%Rel CONF 13/99%
MS 12 F&L 3 DS 11 RP 6

Consigned By:
FERME BLONDIN
Tel: 514-239-5435
BLONDIN SIRES
Tel: 519-830-9721

4th-11th Maternal Dam
STONEDEN BAXTER CANADA EX-912E-CAN
STONEDEN GOLDWYN CANDACE EX-953E-CAN 17*
STONEDEN LEDUC CHRISTA EX-922E-CAN 6*
STONEDEN RUDOLPH CRYSTAL VG-88-5YR-CAN 3*
GILLETTE ASTRE CHRIA VG-88-4YR-CAN 6*
MAEFORD STARBUCK CHRISSEY EX-CAN
MONTMAPLE CHRISTINA EX-CAN
CHEESEBORO MAISIE VG-85-3YR-CAN

Génisse hiver | Winter Calf

ROBELLA MAJOR PB

HO840F3240650231 B&W *A2A2*AB*VRF*MWF*CDF*C
CAN-GEBV Apr*26 94%Rel GLPI 3181/89%
KG M 913/77% F 32/30% %F-0.03 PRO\$
MR 100 P 19/30% %P-0.10 403
CAN-GEBV Apr*26 91%Rel CONF 15/99%
MS 10 F&L 8 DS 15 RP 7
Progeny Data: 244 Daus: 84.00% GP+
0EX 71VG 136GP 36G 1F
154 DAUS ME AVG: 13707 560 4.1 436 3.2
AVG BCA: M259 F287 P264

FARNEAR DELTA-LAMBDA-ET PB

HO840M3125993715 B&W *POF*A1A2*MWF*CDF*CV
CAN-GEBV Apr*26 99%Rel GLPI 3658/99%
KG M 865 F 36 %F 0.01 P 38 %P 0.06
CAN-GEBV Apr*26 99%Rel CONF 12

MR MOGUL DELTA 1427-ET PB

HOUSAM72128216 B&W *A1A2*MWF*CDF*CVF*RDF*
EDG LORETTE UNO 2198-ET
HOUSAF72437745 ET B:25 Apr 2013
EX-91-5YR-USA

ROBELLA SIDEKICK MOLLY PB

HOCANF13277545 B&W B:10 Oct 2018
EX-91-4YR-CAN
01-10 295 10522 374 3.6 335 3.2
BCA 277 263 275
3 LACT: 37922 1467 3.9 1218 3.2 KG

WALNUTLAWN SIDEKICK PB

HOCANM12508113 B&W *A2A2*AB*VRF*MWF*CDF*C
VG-85-2YR-CAN
ROBELLA SOLOMON MATTIE PB
HOCANF12247208 B&W B:02 Mar 2016
VG-85-2YR-CAN

BUDJON-VAIL CH COLORADO-ET PB

HO840F3240650231 B&W ET B:08 Dec 2022
VG-86-3YR-CAN
MS:88 (FA:5 RAH:7 RAW:8) F&L:86 DS:83 RP:89
CAN-GEBV Jun*26 86%Rel GLPI 2888/83%
KG M-315/24% F 2/30% %F 0.13 PRO\$
MR 102 P-7/21% %P 0.03 36
CAN-GEBV Jun*26 84%Rel CONF 7/82%
MS 7 F&L 0 DS 4 RP 5
01-11 305 8924 390 4.4 310 3.5 L
BCA 224 262 242
03-01 P110 10804 470 4.4 362 3.4 L
PBCA 233 276 245
2 LACT: 14144 611 4.3 478 3.4 KG
Avg BCA: M229(5) F269(16) P244(12)

STANTONS CHIEF-ET PB

HO840M3129015989 B&W *A2A2*MWF*CDF*CVF*BY
CAN-GEBV Apr*26 99%Rel GLPI 2918/99%
KG M 382 F-12 %F-0.22 P 7 %P-0.05
CAN-GEBV Apr*26 99%Rel CONF 8

STANTONS HIGH OCTANE PB

HOCANM11696704 B&W *A1A2*AE*VRF*CVF*BYF*B
EX-93-3YR-CAN ST*17
ROCKYMOUNTAIN UNO CHEYANNE PB
HOCANF11445880 B&W ET B:13 Sep 2012
VG-85-2 YR-CAN 14*(0/70)

UNIQUE DEMPSEY CHEERS PB

HOCANF11957116 B&W B:04 Mar 2015
VG-89-2YR-CAN EX-95-5YR-USA 5*(0/25)
02-01 252 7911 402 5.1 279 3.5
BCA 203 279 225
03-01 305 12052 582 4.8 417 3.5
LACT: 22907 1144 5.0 825 3.6 KG
Avg BCA: M203 F279(0) P225
RES. ALL-AMERICAN Junior 3 Year 2018
RES. ALL-CANADIAN JR.2-YR 2017
HM. INT.CHAMP ONTARIO SUMMER 2017
1ST JR.2-YR ONTARIO SUMMER 2017
2ND JR.CALF AUTUMN OPP. 2015
1ST JR.CALF BRUCE-GREY 2015
Progeny Data: 3EX 9VG 0GP 0G 0F
10 DAUS ME AVG: 12174 550 4.5 427 3.5
AVG BCA: M230 F282 P258

LIRR DREW DEMPSEY PB

HOUSAM61083609 B&W *POF*A1A1*CDC*CVF*RDF*
EX-93-11YR-USA EXTRA*11
UNIQUE ALEXANDER CHARM PB
HOCANF11458478 B&W B:01 Mar 2012
VG-88-3 YR-CAN 2*(5/5)
03-00 305 12636 547 4.3 431 3.4
320 13051 568 4.4 448 3.4
BCA 280 330 299
5 LACT: 60315 2737 4.5 2138 3.5 KG
Avg BCA: M247(2) F302(50) P275(19)
Progeny Data: 1EX 11VG 0 GP 1G 0 F
10 DAUS ME AVG: 12703 519 4.1 430 3.4
AVG BCA: M240 F266 P 260



UNIQUE DEMPSEY CHEERS EX-95 5*

Res. Intermediate Champion WDE 2018

Res. All-American 2017-2018

3^e mère | 3rd Dam

65

BLONDIN TRITON CHIVERS

HOCANF122396179 B&W ET B:10 Oct 2025
 *POC*A2A2*AB*RDF
 CAN-GPA Jun*26 80%Rel GPA LPI 3616/77%
 KG M 850/81% F 66/90% %F 0.25 PRO\$
 MR 99 P 40/87% %P 0.08 1445
 CAN-GPA Jun*26 77%Rel CONF 16/99%
 MS 12 F&L 8 DS 11 RP 14

Génisse automne | Fall Calf

Consigned By:
 FERME BLONDIN
 Tel: 514-239-5435

Polled and A2A2!
+3616 GPA LPI
+850kg Milk
+16 Conformation
+12 Mammary System
+107 Milking Speed

4th-12th Maternal Dam
 UNIQUE ALEXANDER CHARM VG-88-3YR-CAN 2*
 STONEDEN BAXTER CANADA EX-912E-CAN
 STONEDEN GOLDWYN CANDACE EX-953 E-CAN 17*
 STONEDEN LEDUC CHRISTA EX-922 E-CAN 6*
 STONEDEN RUDOLPH CRYSTAL VG-88-5YR-CAN 3*
 GILLETTE ASTRE CHRISIA VG-88-4YR-CAN 6*
 MAEFORD STARBUCK CHRISSEY EX-CAN
 MONTMAPLE CHRISTINA EX-CAN
 CHEESEBORO MAISIE VG-85-3YR-CAN

FRAHOLME VEC TRITON-PP PB

HOCANM14911359 B&W *POS*A1A2*BB*VRF*CDF*C
 CAN-GPA Apr*26 83%Rel GPA LPI 3789/80%
 KG M 729/70% F 94/88% %F 0.55 PRO\$
 MR 101 P 55/83% %P 0.23 2422
 CAN-GPA Apr*26 80%Rel CONF 14/99%
 MS 9 F&L 11 DS 7 RP 14

DREWHOLME LOGIC PP PB

HOCANM14213339 B&W *POS*A1A2*BB*VRF*MWF*C
 CAN-GPA Apr*26 86%Rel GPA LPI 3690/84%
 KG M 77 F 94 %F 0.77 P 39 %P 0.29
 CAN-GPA Apr*26 84%Rel CONF 13

VOGUE A2P2-PP PB

HOCANM13446574 B&W *POS*A2A2*AB*MWF*CDF*C
 EX-97-5YR-CAN
DREWHOLME LAMBDA LEYSURE P PB
 HOCANF13380365 B&W *POR*A1A1*CDF*CVF*BYF*
 EX-92-5 YR-CAN 6*(0/31)

DRUMDALE ALLDAY P PB

HOCANM111484905 B&W *POC*A2A2*BB*VRF*MWF*
 EX-90-3YR-CAN

VOGUE HOTSPOT SADIE SECRET-P PB

HOCANF13576107 B&W *POC*A1A2*CDF*CVF*BYF*
 EX-90-2E-CAN

FRAHOLME ALLDAY ARIELLE-P PB

HOCANF13958632 B&W *POC*A1A2 B:19 Oct 2021
 VG-86-2YR-CAN
 02-05 305 12605 500 4.0 445 3.5 L
 365 14536 593 4.1 525 3.6
 BCA 303 325 337
 2 LACT: 25115 1102 4.4 915 3.6 KG

WESTCOAST ALCOVE PB

HOCANM12638218 B&W *A2A2*AA*VRF*MWF*CVF*R
 EX-90-4YR-CAN

VECTOR ZIPPER ZOE P PB

HOCANF13554735 R&W *POC*A2A2*BKC*VRC*RDF
 EX-93-5YR-CAN

BLONDIN ZIPPY CHIME PB

HOCANF121477877 B&W *A2A2*AB ET
 VG-85-2YR-CAN
 MS:88 (FA:9 RAH:7 RAW:7) F&L:80 DS:88 RP:85
 CAN-GEBV Jun*26 83%Rel GLPI 3198/80%
 KG M 247/52% F 24/54% %F 0.10 PRO\$
 MR 98 P 22/64% %P 0.10 510
 CAN-GEBV Jun*26 80%Rel CONF 13/99%
 MS 12 F&L 0 DS 11 RP 9
 01-11 P182 10381 420 4.1 360 3.5 L
 PBCA 263 284 283
 1 LACT: 6440 261 4.1 215 3.3 KG
 Avg BCA: M263 F284(0) P283

VECTOR ZIPPY PB

HOCANM14267383 B&W *POF*A2A2*AA*VRF*CDF*C
 EX-92-4YR-CAN
 CAN-GPA Apr*26 92%Rel GPA LPI 3267/88%
 KG M 647 F 58 %F 0.27 P 23 %P 0.00
 CAN-GEBV Apr*26 89%Rel CONF 11

CHEERS SDKC CHURCH BELLS-ETPB

H0840F3205758203 B&W ET B:05 Mar 2020
 VG-87-5YR-CAN
 02-01 305 9082 409 4.5 323 3.6 L
 365 10414 475 4.6 380 3.7
 BCA 233 284 260
 03-09 305 10817 433 4.0 386 3.6 L
 BCA 216 234 243
 04-10 305 11257 481 4.3 417 3.7 L
 BCA 215 249 254
 05-10 P88 9741 282 2.9 355 3.6 L
 PBCA 182 143 214
 4 LACT: 38074 1612 4.2 1397 3.7 KG
 Avg BCA: M212(-3) F228(1) P243(15)
 Progeny Data: 0EX 3VG 0GP 0G 0F
 3 DAUS ME AVG: 12968 533 4.1 440 3.4
 AVG BCA: M245 F273 P266

WALNUTLAWN SIDEKICK PB

HOCANM12508113 B&W *A2A2*AB*VRF*MWF*CDF*C
 VG-85-2YR-CAN

UNIQUE DEMPSEY CHEERS PB

HOCANF11957116 B&W B:04 Mar 2015
 VG-89-2YR-CAN EX-95-5 YR-USA 5*(0/25)
 02-01 252 7911 402 5.1 279 3.5
 BCA 203 279 225
 2 LACT: 22907 1144 5.0 825 3.6 KG
 Avg BCA: M203 F279(0) P225
 RES. ALL-AMERICAN Junior 3 Year 2018
 RES. ALL-CANADIAN JR.2-YR 2017
 HM. INT.CHAMP ONTARIO SUMMER 2017
 1ST JR.2-YR ONTARIO SUMMER 2017
 2ND JR.CALF AUTUMN OPP. 2015
 1ST JR.CALF BRUCE-GREY 2015
 Progeny Data: 3EX 9VG 0GP 0 G 0 F
 10 DAUS ME AVG: 12174 550 4.5 427 3.5
 AVG BCA: M230 F282 P 258



UNIQUE DEMPSEY CHEERS EX-95 5*

Res. Intermediate Champion WDE 2018
Res. All-American 2017-2018
3^e mère | 3rd Dam

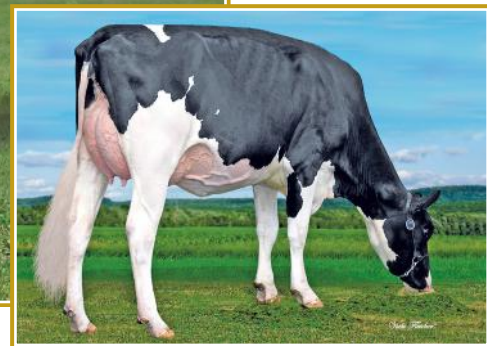

BLONDIN UNSTOPABULL CHEETOS EX 2E 2*

Dam of CHEERFUL-RED @Blondin Sires
2^e mère | 2nd Dam

66

BLONDIN DAKOTA CHURROS

HOCANF122190947 B&W B:09 Oct 2025
*POF*A1A2*AB*RDF
CAN-GPA Jun*26 84%Rel GPA LPI 3284/81%
KG M 579/85% F 28/58% %F 0.05 PRO\$
MR 103 P 26/40% %P-0.10 1078
CAN-GPA Jun*26 81%Rel CONF 8/88%
MS 5 F&L 8 DS 6 RP 7

Consigned By:
FERME BLONDIN
Tel: 514-239-5435
BLONDIN SIRES
Tel: 519-830-9721

4th-12th Maternal Dam
UNIQUE ALEXANDER CHARM VG-88-3YR-CAN 2*
STONEDEN BAXTER CANADA EX-912E-CAN
STONEDEN GOLDWYN CANDACE EX-953E-CAN 17*
STONEDEN LEDUC CHRISTA EX-922 E-CAN 6*
STONEDEN RUDOLPH CRYSTAL VG-88-5YR-CAN 3*
GILLETTE ASTRE CHRIA VG-88-4YR-CAN 6*
MAEFORD STARBUCK CHRISSY EX-CAN
MONTMAPLE CHRISTINA EX-CAN
CHEESEBORO MAISIE VG-85-3YR-CAN

Génisse automne | Fall Calf

BLONDIN DAKOTA PB
HOCANM120781896 B&W *A2A2*AA*VRF*MWF*CDF*
CAN-GPA Apr*26 87%Rel GPA LPI 3365/85%
KG M 1158/85% F 60/57% %F 0.11 PRO\$
MR 103 P 26/40% %P-0.10 1266
CAN-GPA Apr*26 85%Rel CONF 10/96%
MS 6 F&L 9 DS 8 RP 7
Progeny Data: 66 Daus: 71.00% GP+
0EX 6VG 41GP 19G 0F

MYSTIQUE AVENGER PB
HOCANM120213097 B&W *A1A2*MWF*CDF*CVF*BYF
CAN-GEBV Apr*26 99%Rel GLPI 3065/96%
KG M 742 F 48 %F 0.16 P 10 %P-0.11
CAN-GEBV Apr*26 98%Rel CONF 8
KINGS-RANSOM HOT DEBBIE-ET PB
HO840F3142039845 B&W *POF*CDF*RDF*BLF*DPF
VG-85-2YR-CAN 3*(0/17)
02-03 305 13865 697 5.0 475 3.4 L
365 16431 819 5.0 580 3.5
BCA 339 456 363
1 LACT: 36705 1903 5.2 1459 4.0 KG

SIEMERS ROZUME-ET PB
HO840M3144883244 B&W *POF*CDF*CVF*RDF*BLF
MYSTIQUE LAMBDA ANIS PB
HOCANF110896998 B&W *A2A2*MWF ETM
EX-93-2 E-CAN 9*(0/45)
PEAK HOTLINE-ET PB
HO840M3129128855 B&W *MWF*CVF*BYF*BLF*DPF
KINGS-RANSOM DELTA DESTINY
HO840F3129373845 B&W B:28 Jun 2015
EX-92-4YR-USA DOM

BLONDIN LAMBDA CRUNCH PB
HOCANF121135190 B&W *A1A1*AB ET
VG-85-2YR-CAN
MS:86 (FA:7 RAH:7 RAW:7) F&L:83 DS:86 RP:84
CAN-GEBV Apr*26 85%Rel GLPI 3333/82%
KG M-415/19% F 26/56% %F 0.36 PRO\$
MR 103 P-12/15% %P 0.02 973
CAN-GEBV Apr*26 82%Rel CONF 10/95%
MS 8 F&L 10 DS 3 RP 6
01-09 305 8381 397 4.7 286 3.4 L
334 9071 431 4.8 312 3.4
BCA 223 282 238
02-10 60 1505 73 4.9 59 3.9 L
2 LACT: 10576 504 4.8 371 3.5 KG
Avg BCA: M223(8) F282(40) P238(12)

FARNEAR DELTA-LAMBDA-ET PB
HO840M3125993715 B&W *POF*A1A2*MWF*CDF*CV
CAN-GEBV Apr*26 99%Rel GLPI 3658/99%
KG M 865 F 36 %F 0.01 P 38 %P 0.06
CAN-GEBV Apr*26 99%Rel CONF 12
BLONDIN UNSTOPABULL CHEETOS PB
HOCANF110740632 B&W *RDC ET B:03 Jun 2018
EX-90-2E-CAN 2*(0/12)
02-00 305 8571 404 4.7 309 3.6 L
BCA 226 287 255
03-03 305 9111 431 4.7 321 3.5 L
BCA 199 251 215
04-09 297 11777 586 5.0 390 3.3 L
BCA 229 310 244
05-08 305 10670 500 4.7 390 3.7 L
BCA 203 259 238
5 LACT: 45141 2190 4.9 1615 3.6 KG
Avg BCA: M214(-18) F277(10) P238(-10)
Progeny Data: 2EX 1VG 2GP 0G 0F
4 DAUS ME AVG: 12809 527 4.1 418 3.3
AVG BCA: M242 F270 P253

MR MOGUL DELTA 1427-ET PB
HOUSAM72128216 B&W *A1A2*MWF*CDF*CVF*RDF*
EDG LORETTE UNO 2198-ET
HOUSAF72437745 ET B:25 Apr 2013
EX-91-5YR-USA
RIVERDOWN UNSTOPABULL PB
HOCANM11801450 R&W *A1A1*CDF*CVF*BYF*BLF*
UNIQUE DEMPSEY CHEERS PB
HOCANF11957116 B&W B:04 Mar 2015
VG-89-2YR-CAN EX-95-5 YR-USA 5*(0/25)
02-01 252 7911 402 5.1 279 3.5
BCA 203 279 225
2 LACT: 22907 1144 5.0 825 3.6 KG
Avg BCA: M203 F279(0) P225
RES. ALL-AMERICAN Junior 3 Year 2018
RES. ALL-CANADIAN JR.2-YR 2017
HM. INT.CHAMP ONTARIO SUMMER 2017
1ST JR.2-YR ONTARIO SUMMER 2017
2ND JR.CALF AUTUMN OPP. 2015
1ST JR.CALF BRUCE-GREY 2015
Progeny Data: 3EX 9VG 0GP 0 G 0 F
10 DAUS ME AVG: 12174 550 4.5 427 3.5
AVG BCA: M230 F282 P 258

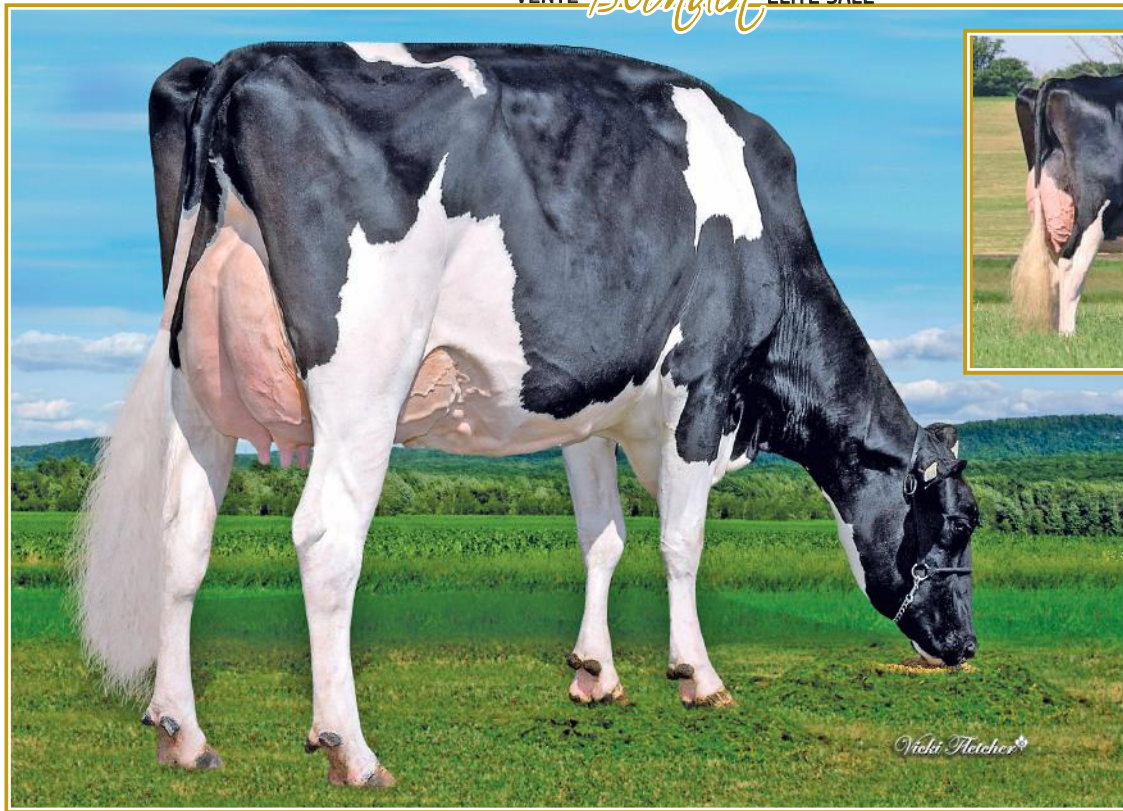

**UNIQUE DEMPSEY CHEERS
EX-95 5***

Res. Intermediate Champion WDE
2018
Res. All-American 2017-2018
3^e mère | 2nd Dam

BLONDIN SIDEKICK CHIANTI EX-92 (MS:93)

4-04 365 12,574 kg 4.2% 3.6% (220-242-246)
2^e mère | 2nd Dam

67

BLONDIN TRITON CAMPAKA

HOCANF122396289 B&W B:21 Feb 2026
*POC*A1A2*BE*RDF
CAN-GPA Jun*26 81%Rel GPA LPI 3555/78%
KG M 847/81% F 63/89% %F 0.25 PRO\$
MR 105 P 24/68% %P-0.03 1441
CAN-GPA Jun*26 78%Rel CONF 14/99%
MS 8 F&L 15 DS 9 RP 9

Génisse hiver | Winter Calf

Consigned By:
FERME BLONDIN Tel: 514-239-5435
BLONDIN SIRES Tel: 519-830-9721

Polled!
+3555 GPA LPI
+847kg Milk
+14 Conformation
+102 Milking Speed

4th-12th Maternal Dam
UNIQUE ALEXANDER CHARM VG-88-3YR-CAN 2*
STONEDEN BAXTER CANADA EX-912E-CAN
STONEDEN GOLDWYN CANDACE EX-953E-CAN 17*
STONEDEN LEDUC CHRISTA EX-922E-CAN 6*
STONEDEN RUDOLPH CRYSTAL VG-88-5YR-CAN 3*
GILLETTE ASTRE CHRIFA VG-88-4YR-CAN 6*
MAEFORD STARBUCK CHRISSY EX-CAN
MONTMAPLE CHRISTINA EX-CAN
CHEESEBORO MAISIE VG-85-3YR-CAN

FRAHOLME VEC TRITON-PP PB

HOCANM14911359 B&W *POS*A1A2*BB*VRF*CDF*C
CAN-GPA Apr*26 83%Rel GPA LPI 3789/80%
KG M 729/70% F 94/88% %F 0.55 PRO\$
MR 101 P 55/83% %P 0.23 2422
CAN-GPA Apr*26 80%Rel CONF 14/99%
MS 9 F&L 11 DS 7 RP 14

DREWHOLME LOGIC PP PB

HOCANM14213339 B&W *POS*A1A2*BB*VRF*MWF*C
CAN-GPA Apr*26 86%Rel GPA LPI 3690/84%
KG M 77 F 94 %F 0.77 P 39 %P 0.29
CAN-GPA Apr*26 84%Rel CONF 13

VOGUE A2P2-PP PB

HOCANM13446574 B&W *POS*A2A2*AB*MWF*CDF*C
EX-97-5YR-CAN

DREWHOLME LAMBDA LEYSURE P PB

HOCANF13380365 B&W *POR*A1A1*CDF*CVF*BYF*
EX-92-5 YR-CAN 6*(0/31)

DRUMDALE ALLDAY P PB

HOCANM111484905 B&W *POC*A2A2*BB*VRF*MWF*
EX-90-3YR-CAN

VOGUE HOTSPOT SADIE SECRET-P PB

HOCANF13576107 B&W *POC*A1A2*CDF*CVF*BYF*
EX-90-2E-CAN

BLONDIN DESTINATION CAMPARI PB

HOCANF121135179 B&W *A1A2*BE ET
VG-87-3YR-CAN
MS:88 (FA:6 RAH:7 RAW:8) F&L:86 DS:86 RP:87
CAN-GEBV Jun*26 85%Rel GLPI 3214/82%
KG M 639/72% F 29/59% %F 0.04 PRO\$
MR 103 P 3/34% %P-0.14 605
CAN-GEBV Jun*26 83%Rel CONF 11/97%
MS 5 F&L 13 DS 10 RP 4
02-00 305 11458 464 4.1 364 3.2 L
365 13548 554 4.1 438 3.2
BCA 283 307 280
03-03 P69 12986 513 4.0 385 3.0 L
PBCA 277 298 258
2 LACT: 18299 763 4.2 589 3.2 KG
Avg BCA: M280(64) F303(61) P269(50)

FRAHOLME ALLDAY ARIELLE-P PB

HOCANF13958632 B&W *POC*A1A2 B:19 Oct 2021
VG-86-2YR-CAN
02-05 305 12605 500 4.0 445 3.5 L
365 14536 593 4.1 525 3.6
BCA 303 325 337
2 LACT: 25115 1102 4.4 915 3.6 KG

BLONDIN DESTINATION PB

HOCANM120345247 B&W *A1A2*MWF*CDF*CVF*BYF
CAN-GEBV Apr*26 99%Rel GLPI 3378/96%
KG M 1783 F 52 %F-0.15 P 31 %P-0.22
CAN-GEBV Apr*26 98%Rel CONF 10

STANTONS ALLIGATOR-ET PB

H0840M3128769279 B&W *A1A2*MWF*CVF*BYF*BL
VG-85-4YR-CAN

KINGS-RANSOM HOT DEBBIE-ET PB

H0840F3142039845 B&W *POF*CDF*RDF*BLF*DPF
VG-85-2 YR-CAN 3*(0/17)

BLONDIN SIDEKICK CHIANTI PB

HOCANF111263133 B&W *RDF*BLF*DPF ET
EX-92-4YR-CAN
02-01 305 9694 429 4.4 345 3.6 L
316 9951 442 4.4 355 3.6
BCA 244 288 270
03-03 305 10012 432 4.3 360 3.6 L
BCA 210 243 235
04-04 305 11275 457 4.1 396 3.5 L
BCA 220 242 246
3 LACT: 34275 1481 4.3 1237 3.6 KG
Avg BCA: M225(-12) F258(-15) P250(-3)
Progeny Data: 0EX 2VG 1GP 0G 0F
2 DAUS ME AVG: 12333 515 4.2 397 3.2
AVG BCA: M233 F264 P240

WALNUTLAWN SIDEKICK PB

HOCANM12508113 B&W *A2A2*AB*VRF*MWF*CDF*C
VG-85-2YR-CAN

UNIQUE DEMPSEY CHEERS PB

HOCANF11957116 B&W B:04 Mar 2015
VG-89-2YR-CAN EX-95-5 YR-USA 5*(0/25)
02-01 252 7911 402 5.1 279 3.5
BCA 203 279 225
2 LACT: 22907 1144 5.0 825 3.6 KG
Avg BCA: M203 F279(0) P225
RES. ALL-AMERICAN Junior 3 Year 2018
RES. ALL-CANADIAN JR.2-YR 2017
HM. INT.CHAMP ONTARIO SUMMER 2017
1ST JR.2-YR ONTARIO SUMMER 2017
2ND JR.CALF AUTUMN OPP. 2015
1ST JR.CALF BRUCE-GREY 2015
Progeny Data: 3EX 9VG 0GP 0 G 0 F
10 DAUS ME AVG: 12174 550 4.5 427 3.5
AVG BCA: M230 F282 P 258



WISSELVIEW LAMBDA DELIGHT EX 4* (MS:92)

Dam of DRAX and DIRECT @Blondin Sires
Mère | Dam

68

BLONDIN TRITON DELORA

HOCANF122396318 B&W ET B:04 Mar 2026
*POC*A2A2*BB*RDF
CAN-GPA Jun*26 81%Rel GPA LPI 3755/78%
KG M 801/79% F 61/88% %F 0.24 PRO\$
MR 99 P 40/87% %P 0.10 1948
CAN-GPA Jun*26 78%Rel CONF 16/99%
MS 12 F&L 11 DS 7 RP 12

Polled and A2A2! +3755 GPA LPI
+801kg Milk with +0.24%F +0.10%P
+16 Conf. +12 MS +11 F&L
+109 Milking Speed

69

BLONDIN TRITON DEEPL

HOCANF122396356 B&W ET B:02 APR 2026
*POC*A2A2*AB*RDF
CAN-GPA Jun*26 82%Rel GPA LPI 3708/78%
KG M 639/72% F 70/92% %F 0.37 PRO\$
MR 103 P 30/76% %P 0.06 1956
CAN-GPA Jun*26 79%Rel CONF 13/99%
DS 7 RP 13

Polled and A2A2! +3708 GPA LPI
+639kg Milk with +0.37%F
+13 Conf.
+106 Milking Speed

70

BLONDIN TRITON DELIZE

HOCANF122396203 B&W ET B:14 Nov 2025
*POC*A1A2*AB*RDF
CAN-GPA Jun*26 82%Rel GPA LPI 3749/78%
KG M 946/84% F 63/89% %F 0.20 PRO\$
MR 99 P 37/84% %P 0.03 1937
CAN-GPA Jun*26 79%Rel CONF 13/99%
MS 8 F&L 12 DS 7 RP 10

Polled! +3749 GPA LPI
+946kg Milk with +0.20%F +0.03%P
+13 Conf. +101 Daughter Fertility
+109 Milking Speed

FRAHOLME VEC TRITON-PP PB

HOCANM14911359 B&W *POS*A1A2*BB*VRF*CDF*C
CAN-GPA Apr*26 83%Rel GPA LPI 3789/80%
KG M 729/70% F 94/88% %F 0.55 PRO\$
MR 101 P 55/83% %P 0.23 2422
CAN-GPA Apr*26 80%Rel CONF 14/99%
MS 9 F&L 11 DS 7 RP 14

WISSELVIEW LAMBDA DELIGHT PB

HOCANF13254693 B&W B:16 Oct 2018
EX-90-6YR-CAN 4*(0/21)
MS:92 (FA:9 RAH:6 RAW:5) F&L:91 DS:92 RP:91
CAN-GEBV Jun*26 85%Rel GLPI 3465/83%
KG M 1072/88% F 5/33% %F-0.33 PRO\$
MR 100 P 16/55% %P-0.16 1013
CAN-GEBV Jun*26 83%Rel CONF 13/99%
MS 9 F&L 11 DS 8 RP 9

02-03	305	14335	483 3.4	423 3.0	L
	365	16728	580 3.5	503 3.0	
	BCA	350	320	328	
04-02	305	16258	576 3.5	498 3.1	L
	BCA	320	308	311	
05-11	305	12932	495 3.8	396 3.1	L
	BCA	248	253	239	
3	LACT:	59841	2248 3.8	1882 3.1	KG

Avg BCA: M306(62) F294(23) P293(39)
Progeny Data: 0EX 9VG 3GP 0G 0F
10 DAUS ME AVG: 13656 543 4.0 427 3.1
AVG BCA: M258 F278 P258

4th-11th Maternal Dam
LICKBER-I RMH GOLD DAHLIA EX-90-5YR-CAN 7*
OVERSIDE FORD DELIGHT ET VG-88-2YR-GBR
OVERSIDE CONVINCER DELIGHT ET EX-93-2E-GBR
OVERSIDE FATAL DELLIA ET EX-93-2E-GBR
FANTASY ZISKY-ET VG-87-3YR-ITA
FRISKY HGF EX-91-6YR-FRA
SNOW-N DENISES DELLIA EX-95-2E-USA 5*
SNOW-N DORYS DENISE EX-90-2E-USA

FARNEAR DELTA-LAMBDA-ET PB

HO840M3125993715 B&W *POF*A1A2*MWF*CDF*CV
CAN-GEBV Apr*26 99%Rel GLPI 3658/99%
KG M 865 F 36 %F 0.01 P 38 %P 0.06
CAN-GEBV Apr*26 99%Rel CONF 12

WISSELVIEW ABBOTT DAHLIA PB

HOCANF12435171 B&W ET B:01 Sep 2016
EX-90-4E-CAN

03-02	305	15857	637 4.0	532 3.4	L
	BCA	331	360	348	
04-07	305	16389	671 4.1	553 3.4	L
	BCA	327	363	352	
07-02	305	17679	710 4.0	599 3.4	L
	BCA	319	346	348	
08-08	305	16558	781 4.7	569 3.4	L
	350	18234	913 5.0	645 3.5	
	BCA	326	422	360	
6	LACT:	111483	4877 4.4	3947 3.5	KG

Avg BCA: M315(9) F357(31) P341(22)
1 Super 3, 5 Superior Lactations
Progeny Data: 1EX 0VG 0GP 0G 0F
1 DAUS ME AVG: 17732 613 3.5 528 3.0
AVG BCA: M335 F314 P319

Consigned By:
BLONDIN SIRES Tel: 519-830-9721
FERME BLONDIN Tel: 514-239-5435

MR MOGUL DELTA 1427-ET PB

HOUSAM72128216 B&W *A1A2*MWF*CDF*CVF*RDF*
EDG LORETTE UNO 2198-ET
HOUSAF72437745 ET B:25 Apr 2013
EX-91-5YR-USA

WILLSBRO ABBOTT PB

HOGBRM388380500583 B&W *A2A2*MWF*CDF*CVF*
WISSELVIEW MCCUTCHEN DELLIA PB
HOCANF11738251 B&W ET B:01 Mar 2013
VG-85-2 YR-CAN 9*(0/46)

03-10	305	15796	619 3.9	477 3.0	
	365	18211	743 4.1	571 3.1	
	BCA	320	340	308	
5	LACT:	93764	3824 4.1	3006 3.2	KG

Avg BCA: M304(6) F315(2) P297(-7)
2ND JR.1-YR BC SPRING 2014
Progeny Data: 3EX 4VG 3GP 0 G 0F
9 DAUS ME AVG: 15985 634 4.0 508 3.2
AVG BCA: M302 F325 P 307

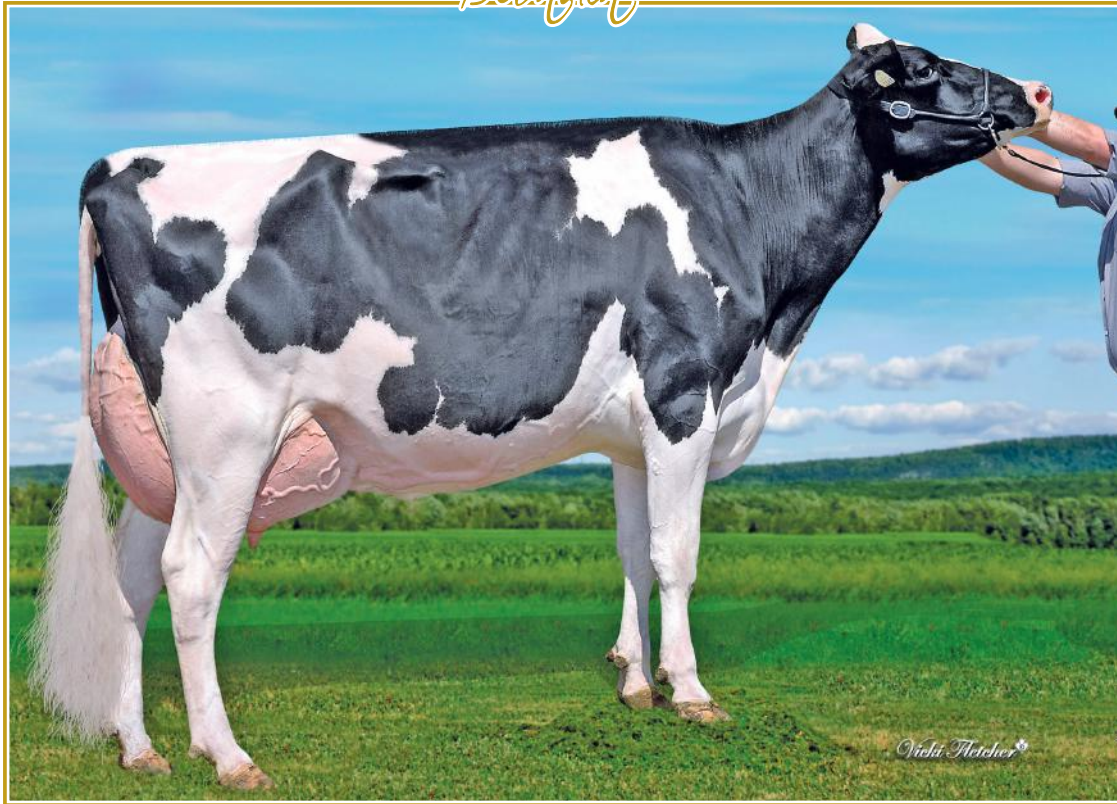

WISSELVIEW LAMBDA DELIGHT EX 4* (MS:92)

Dam of DRAX and DIRECT @Blondin Sires
Mère | Dam

71

BLONDIN ZEUS DELPHINE

HOCANF122190909 B&W ET B:01 Sep 2025
*POF*A1A2*AB*RDF
CAN-GPA Jun*26 82%Rel GPA LPI 3573/79%
KG M 33/41% F 81/96% %F 0.67 PRO\$
MR 100 P 30/76% %P 0.23 1574
CAN-GPA Jun*26 79%Rel CONF 10/95%
MS 6 F&L 9 DS 8 RP 6

Consigned By:
BLONDIN SIRES Tel: 519-830-9721
FERME BLONDIN Tel: 514-239-5435

A2A2
+3820 GPA LPI
+0.43%F and +0.16%P
+13 Conf. +12 MS
+107 Milking Speed

72

BLONDIN ZEUS DELIGHTA

HOCANF122190937 B&W ET B:24 Sep 2025
*POF*A2A2*BB*RDF
CAN-GPA Jun*26 82%Rel GPA LPI 3820/79%
KG M 357/58% F 66/90% %F 0.43 PRO\$
MR 100 P 32/79% %P 0.16 2161
CAN-GPA Jun*26 79%Rel CONF 13/99%
MS 12 F&L 10 DS 6 RP 3

Génisse automne | Fall Calf

Génisse automne | Fall Calf

CLAYNOOK ZEUS PB

HOCANM14646030 B&W *POF*A1A2*AB*VRF*MWF*C
CAN-GPA Apr*26 86%Rel GPA LPI 3675/82%
KG M 241/47% F 121/97% %F 0.93 PRO\$
MR 102 P 53/80% %P 0.36 2231
CAN-GPA Apr*26 83%Rel CONF 7/91%
MS 5 F&L 5 DS 6 RP 0

CLAYNOOK ZOAR PB

HOCANM13601311 B&W *POF*A2A2*MWF*CDF*CVF*
CAN-GEBV Apr*26 97%Rel GLPI 3205/93%
KG M-630 F 105 %F 1.12 P 49 %P 0.57
CAN-GEBV Apr*26 95%Rel CONF 0

CLAYNOOK ZELLIE GAMEDAY PB

HOCANF14207611 B&W *A1A1*MWC ET
VG-88-3YR-CAN
03-02 305 14575 709 4.9 509 3.5 L
365 16351 818 5.0 585 3.6
BCA 312 412 342
2 LACT: 32404 1607 5.0 1160 3.6 KG

4th-11th Maternal Dam
LICKBER-I RMH GOLD DAHLIA EX-90-5YR-CAN 7*
OVERSIDE FORD DELIGHT ET VG-88-2YR-GBR
OVERSIDE CONVINCER DELIGHT ET EX-93-2E-GBR
OVERSIDE FATAL DELLIA ET EX-93-2E-GBR
FANTASY ZISKY-ET VG-87-3YR-ITA
FRISKY HGF EX-91-6YR-FRA
SNOW-N DENISES DELLIA EX-95-2E-USA 5*
SNOW-N DORYS DENISE EX-90-2E-USA

WISSELVIEW LAMBDA DELIGHT PB

HOCANF13254693 B&W B:16 Oct 2018
EX-90-6YR-CAN 4*(0/21)
MS:92 (FA:9 RAH:6 RAW:5) F&L:91 DS:92 RP:91
CAN-GEBV Jun*26 85%Rel GLPI 3465/83%
KG M 1072/88% F 53/33% %F-0.33 PRO\$
MR 100 P 16/55% %P-0.16 1013
CAN-GEBV Jun*26 83%Rel CONF 13/99%
MS 9 F&L 11 DS 8 RP 9
02-03 305 14335 483 3.4 423 3.0 L
365 16728 580 3.5 503 3.0
BCA 350 320 328
04-02 305 16258 576 3.5 498 3.1 L
BCA 320 308 311
05-11 305 12932 495 3.8 396 3.1 L
BCA 248 253 239
3 LACT: 59841 2248 3.8 1882 3.1 KG
Avg BCA: M306(62) F294(23) P293(39)
Progeny Data: 0EX 9VG 3GP 0G 0F
10 DAUS ME AVG: 13656 543 4.0 427 3.1
AVG BCA: M258 F278 P258

FARNEAR DELTA-LAMBDA-ET PB

HO840M3125993715 B&W *POF*A1A2*MWF*CDF*CV*
CAN-GEBV Apr*26 99%Rel GLPI 3658/99%
KG M 865 F 36 %F 0.01 P 38 %P 0.06
CAN-GEBV Apr*26 99%Rel CONF 12
WISSELVIEW ABBOTT DAHLIA PB
HOCANF12435171 B&W ET B:01 Sep 2016
EX-90-4E-CAN
03-02 305 15857 637 4.0 532 3.4 L
BCA 331 360 348
04-07 305 16389 671 4.1 553 3.4 L
BCA 327 363 352
07-02 305 17679 710 4.0 599 3.4 L
BCA 319 346 348
08-08 305 16558 781 4.7 569 3.4 L
350 18234 913 5.0 645 3.5
BCA 326 422 360
6 LACT: 111483 4877 4.4 3947 3.5 KG
Avg BCA: M315(9) F357(31) P341(22)
1 Super 3, 5 Superior Lactations
Progeny Data: 1EX 0VG 0GP 0G 0F
1 DAUS ME AVG: 17732 613 3.5 528 3.0
AVG BCA: M335 F314 P319

MR MOGUL DELTA 1427-ET PB
HOUSAM72128216 B&W *A1A2*MWF*CDF*CVF*RDF*
EDG LORETTE UNO 2198-ET
HOUSAF72437745 ET B:25 Apr 2013
EX-91-5YR-USA

WILLSBRO ABBOTT PB
HOGBRM388380500583 B&W *A2A2*MWF*CDF*CVF*
WISSELVIEW MCCUTCHEN DELLIA PB
HOCANF11738251 B&W ET B:01 Mar 2013
VG-85-2 YR-CAN 9*(0/46)
03-10 305 15796 619 3.9 477 3.0
365 18211 743 4.1 571 3.1
BCA 320 340 308
5 LACT: 93764 3824 4.1 3006 3.2 KG
Avg BCA: M304(6) F315(2) P297(-7)
2ND JR.1-YR BC SPRING 2014
Progeny Data: 3EX 4VG 3GP 0 G 0 F
9 DAUS ME AVG: 15985 634 4.0 508 3.2
AVG BCA: M302 F325 P 307

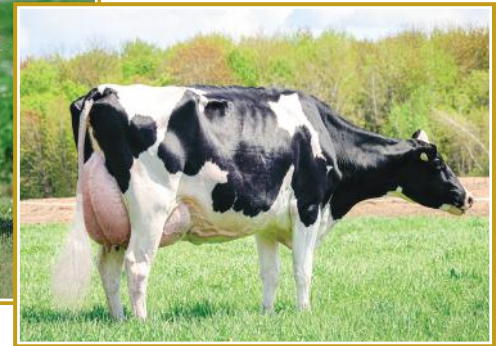
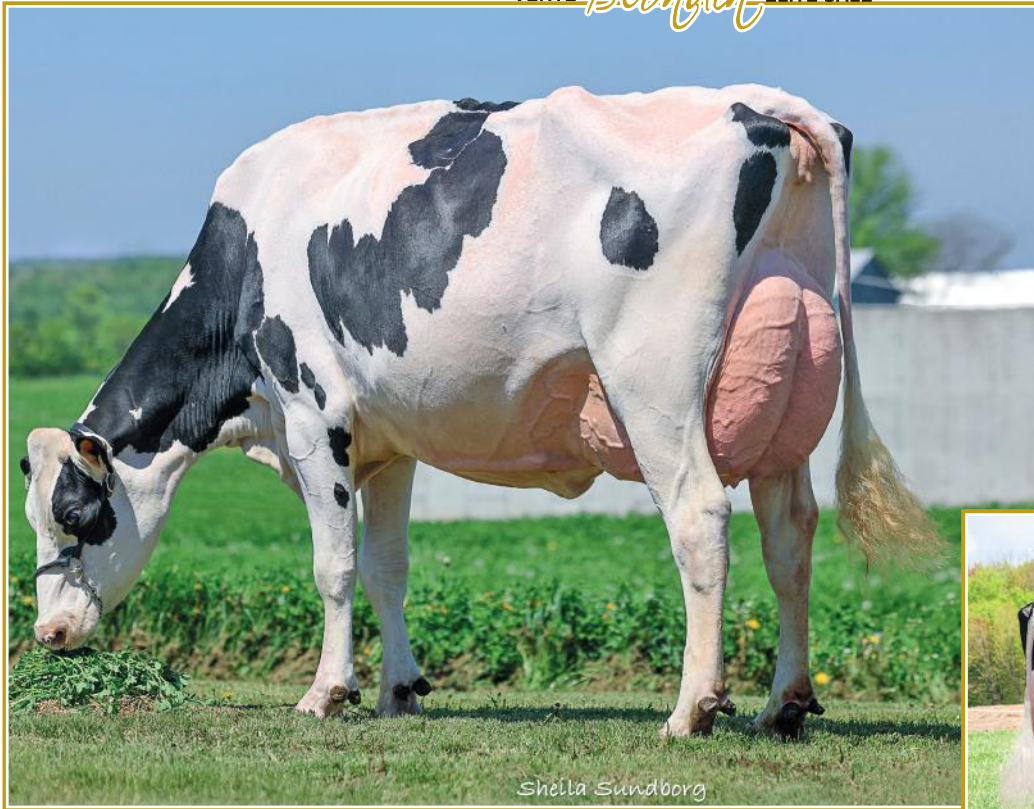

BLONDIN AVENGER DAISY VG-87 (MS:88)

Dam of DEPOSIT @Blondin Sires
En vente | She sells

WISSELVIEW LAMBDA DELIGHT EX 4* (MS:92)

Dam of DRAX and DIRECT @Blondin Sires
Mère | Dam

73

BLONDIN AVENGER DAISY

HOCANF120941930 B&W ET B:09 May 2022
*A2A2*AB
VG-87-3YR-CAN
MS:88 (FA:7 RAH:7 RAW:8) F&L:84 DS:87 RP:88
CAN-GEV Jun*26 86%Rel GLPI 3276/83%
KG M 837/81% F 41/72% %F 0.06 PRO\$
MR 101 P 22/64% %P-0.05 1244
CAN-GEV Jun*26 84%Rel CONF 11/97%
MS 9 F&L 4 DS 8 RP 7

02-02	305	9996	448 4.5	323 3.2	L
	BCA	258	309	258	
03-09	P83	12925	503 3.9	431 3.3	L
	PBCA	267	283	284	
2	LACT:	19467	865 4.4	650 3.3	KG
	Avg BCA:	M263(43) F296(67) P271(32)			

Consigned By:
BLONDIN SIRES Tel: 519-830-9721
FERME BLONDIN Tel: 514-239-5435

Vêlé | Fresh: 7 février 2026
Saillie | Bred: 23 mai 2026 x Milestone sexée
4 ans | 4-Yr-Old

4th-11th Maternal Dam
LICKBER-I RMH GOLD DAHLIA EX-90-5YR-CAN 7*
OVERSIDE FORD DELIGHT ET VG-88-2YR-GBR
OVERSIDE CONVINCER DELIGHT ET EX-93-2E-GBR
OVERSIDE FATAL DELLIA ET EX-93-2E-GBR
FANTASY ZISKY-ET VG-87-3YR-ITA
FRISKY HGF EX-91-6YR-FRA
SNOW-N DENISES DELLIA EX-95-2E-USA 5*
SNOW-N DORYS DENISE EX-90-2E-USA

74

MYSTIQUE AVENGER PB

HOCANM120213097 B&W *A1A2*MWF*CDF*CVF*BYF
CAN-GEV Apr*26 99%Rel GLPI 3065/96%
KG M 742/71% F 48/44% %F 0.16 PRO\$
MR 104 P 10/21% %P-0.11 1013
CAN-GEV Apr*26 98%Rel CONF 8/94%
MS 9 F&L -1 DS 5 RP 7
Progeny Data: 1430 Daus: 90.00% GP+
17EX 532VG 746GP 134G 1F
1438 DAUS ME AVG: 13492 570 4.2 438 3.2
AVG BCA: M255 F292 P265

SIEMERS ROZUME-ET PB

HO840M3144883244 B&W *POF*CDF*CVF*RDF*BLF
CAN-GEV Apr*26 97%Rel GLPI 2937/94%
KG M-85 F 32 %F 0.29 P-2 %P 0.01
CAN-GEV Apr*26 95%Rel CONF 1

MYSTIQUE LAMBDA ANIS PB

HOCANF110896998 B&W *A2A2*MWF ETM
EX-93-2E-CAN 9*(0/45)
06-07 305 17304 662 3.8 579 3.4 L
365 20132 778 3.9 678 3.4
BCA 329 336 349
3 LACT: 55894 2325 4.2 1947 3.5 KG

FARNEAR DELTA-LAMBDA-ET PB

HO840M3125993715 B&W *POF*A1A2*MWF*CDF*CV
CAN-GEV Apr*26 99%Rel GLPI 3658/99%
KG M 865 F 36 %F 0.01 P 38 %P 0.06
CAN-GEV Apr*26 99%Rel CONF 12

WISSELVIEW ABBOTT DAHLIA PB

HOCANF12435171 B&W ET B:01 Sep 2016
EX-90-4E-CAN
03-02 305 15857 637 4.0 532 3.4 L
BCA 331 360 348
04-07 305 16389 671 4.1 553 3.4 L
BCA 327 363 352
07-02 305 17679 710 4.0 599 3.4 L
BCA 319 346 348
08-08 305 16558 781 4.7 569 3.4 L
350 18234 913 5.0 645 3.5
BCA 326 422 360
6 LACT: 111483 4877 4.4 3947 3.5 KG
Avg BCA: M315(9) F357(31) P341(22)
1 Super 3, 5 Superior Lactations
Progeny Data: 1EX 0VG 0GF 0G 0F
1 DAUS ME AVG: 17732 613 3.5 528 3.0
AVG BCA: M335 F314 P319

BLONDIN TRITON DIME

HOCANF122396202 B&W ET B:13 Nov 2025
*POC*A2A2*AB*RDF
CAN-GPA Jun*26 82%Rel GPA LPI 3669/79%
KG M 887/82% F 66/90% %F 0.26 PRO\$
MR 102 P 38/85% %P 0.07 1970
CAN-GPA Jun*26 79%Rel CONF 14/99%
MS 11 F&L 9 DS 7 RP 11

SIRE : FRAHOLME VEC TRITON-PP PB

HOCANM14911359 B&W *POS*A1A2*BB*VRF*CDF*C

DAM : BLONDIN AVENGER DAISY PB

HOCANF120941930 B&W *A2A2*AB ET

A2A2 | +3669 GPA LPI
+887kg Milk +0.26%F +0.07%P
+14 Conf. +103 Milking Speed

Génisse automne | Fall Calf

WILLSBRO ABBOTT PB

HOGBRM388380500583 B&W *A2A2*MWF*CDC*CVF*
WISSELVIEW MCCUTCHEN DELLIA PB
HOCANF11738251 B&W ET B:01 Mar 2013
VG-85-2 YR-CAN 9*(0/46)
03-10 305 15796 619 3.9 477 3.0
365 18211 743 4.1 571 3.1
BCA 320 340 308
5 LACT: 93764 3824 4.1 3006 3.2 KG
Avg BCA: M304(6) F315(2) P297(-7)
2ND JR.1-YR BC SPRING 2014
Progeny Data: 3EX 4VG 3GP 0 G 0 F
9 DAUS ME AVG: 15985 634 4.0 508 3.2
AVG BCA: M302 F325 P 307

WISSELVIEW LAMBDA DELIGHT PB

HOCANF13254693 B&W B:16 Oct 2018
EX-90-6YR-CAN 4*(0/21)
MS:92 (FA:9 RAH:6 RAW:5) F&L:91 DS:92 RP:91
CAN-GEV Jun*26 85%Rel GLPI 3465/83%
KG M 1072/88% F 5/33% %F-0.33 PRO\$
MR 100 P 16/55% %P-0.16 1013
CAN-GEV Jun*26 83%Rel CONF 13/99%
MS 9 F&L 11 DS 8 RP 9
02-03 305 14335 483 3.4 423 3.0 L
365 16728 580 3.5 503 3.0
BCA 350 320 328
04-02 305 16258 576 3.5 498 3.1 L
BCA 320 308 311
05-11 305 12932 495 3.8 396 3.1 L
BCA 248 253 239
3 LACT: 59841 2248 3.8 1882 3.1 KG
Avg BCA: M306(62) F294(23) P293(39)
Progeny Data: 0EX 9VG 3GP 0G 0F
10 DAUS ME AVG: 13656 543 4.0 427 3.1
AVG BCA: M258 F278 P258

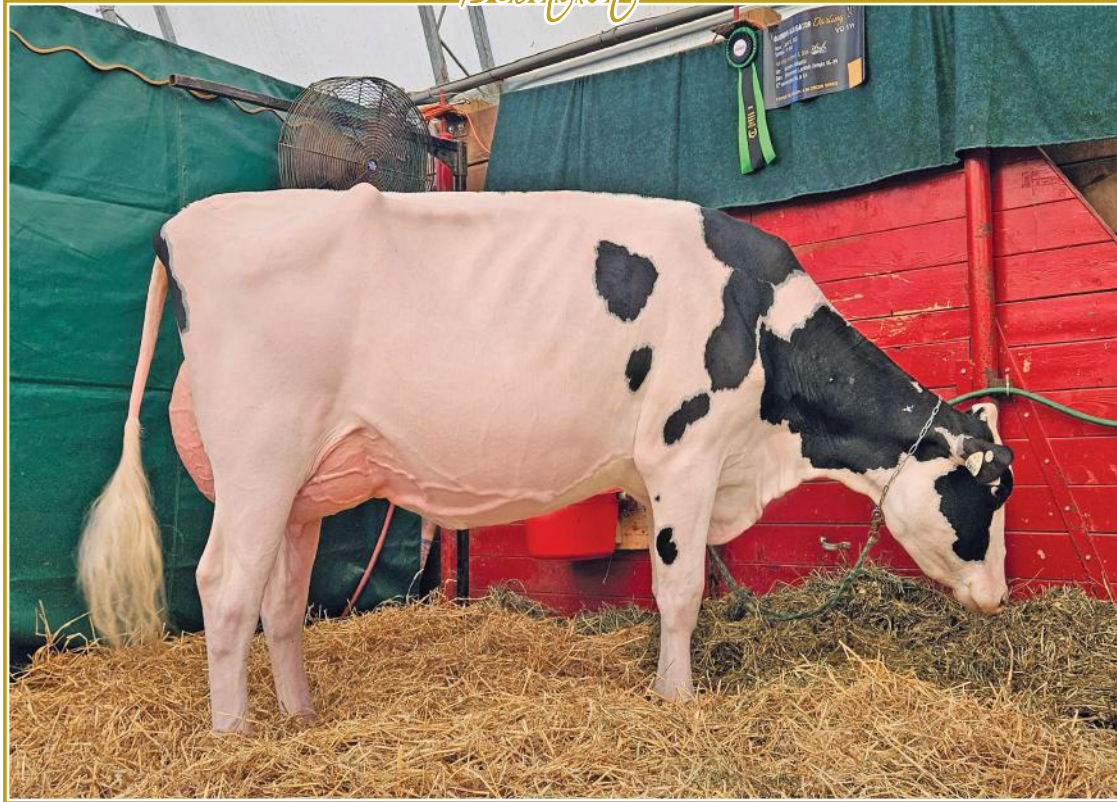

BLONDIN ALLIGATOR DARLING VG-88 (MS:90)

Dam of DIVIDEND @Blondin Sires
Mère | Dam

75

BLONDIN ZOAR DECOY

HOCANF121477898 B&W ET B:10 Dec 2023
*A1A2*BE
VG-86-2YR-CAN
MS:86 (FA:6 RAH:8 RAW:8) F&L:85 DS:88 RP:86
CAN-GEV Jun*26 97%Rel GLPI 3334/80%
KG M 6/39% F 55/84% %F 0.46 PRO\$
MR 101 P 27/72% %P 0.21 1280
CAN-GEV Jun*26 81%Rel CONF 7/82%
MS 3 F&L 7 DS 7 RP 5

Consigned By:
BLONDIN SIRES Tel: 519-830-9721
FERME BLONDIN Tel: 514-239-5435

Vêlé | Fresh: 6 février 2026
Saillie | Bred: 11 juin 2026 x Level-P sexée
2 ans hiver | Winter 2-Yr-Old

4th-12th Maternal Dam
WISSELVIEW MCCUTCHEN DELLIA VG-85-2YR-CAN 9*
LICKBER-I RMH GOLD DAHLIA EX-90-5 YR-CAN 7*
OVERSIDE FORD DELIGHT ET VG-88-2YR-GBR
OVERSIDE CONVINCER DELIGHT ET EX-93-2E-GBR
OVERSIDE FATAL DELLIA ET EX-93-2E-GBR
FANTASY ZISKY-ET VG-87-3YR-ITA
FRISKY HGF EX-91-6YR-FRA
SNOW-N DENISES DELLIA EX-95-2E-USA 5*
SNOW-N DORYS DENISE EX-90-2E-USA

CLAYNOOK ZOAR PB

HOCANM13601311 B&W *POF*A2A2*MWF*CDF*CVF*
CAN-GEV Apr*26 97%Rel GLPI 3205/93%
KG M-630/10% F 105/93% %F 1.12 PRO\$
MR 94 P 49/76% %P 0.57 1335
CAN-GEV Apr*26 95%Rel CONF 0/52%
MS -5 F&L 2 DS 9 RP 3
Progeny Data: 764 Daus: 68.00% GP+
0EX 55VG 466GP 227G 16F
639 DAUS ME AVG: 13463 636 4.7 473 3.5
AVG BCA: M254 F326 P286

SANDY-VALLEY R CONWAY-ET PB

HO840M3148929379 B&W *POF*A2A2*MWF*CDF*CVF*
CAN-GEV Apr*26 99%Rel GLPI 3468/97%
KG M-139 F 107 %F 0.94 P 52 %P 0.45
CAN-GEV Apr*26 99%Rel CONF 5
CLAYNOOK ZEETA PURSUIT PB
HOCANF13438631 B&W *A1A2 ET B:19 Jul 2019
VG-88-5YR-CAN 6*(5/25)
02-07 305 13954 674 4.8 519 3.7 L
365 15976 782 4.9 607 3.8
BCA 328 429 387
4 LACT: 60265 3011 5.0 2213 3.7 KG

S-S-I PR RENEGADE-ET PB

HO840M3142352961 B&W *POF*A1A2*MWF*CDF*CVF*
SANDY-VALLEY COTTON-ET
HO840F3134692004 B&W ET B:11 Jun 2017
GP-82-2YR-USA
PINE-TREE-I PURSUIT PB
HOCANM12857690 B&W *POF*A1A2*VRF*MWF*CDF*
VG-88-4YR-CAN
MORNINGVIEW DUKE ZIP PB
HO840F3134475834 B&W *A2A2*CDF*RDF*BLF*DP
GP-84-2 YR-CAN 20*(0/101)

BLONDIN ALLIGATOR DARLING PB

HOCANF120941911 B&W *A1A2*BE ET
VG-88-3YR-CAN
MS:90 (FA:8 RAH:7 RAW:8) F&L:88 DS:85 RP:90
CAN-GEV Jun*26 86%Rel GLPI 3394/84%
KG M 1032/87% F 2/30% %F 0.33 PRO\$
MR 106 P 17/56% %P 0.14 1191
CAN-GEV Jun*26 84%Rel CONF 13/99%
MS 11 F&L 10 DS 4 RP 7
01-10 305 10526 366 3.5 327 3.1 L
365 12237 433 3.5 388 3.2
BCA 283 267 275
03-00 305 11124 420 3.8 366 3.3 L
BCA 253 259 260
2 LACT: 24121 888 3.7 783 3.2 KG
Avg BCA: M268(46) F263(13) P268(34)
Progeny Data: 0EX 1VG 0GP 0G 0F
1 DAUS ME AVG: 9422 455 4.8 323 3.4
AVG BCA: M178 F233 P195

STANTONS ALLIGATOR-ET PB

HO840M3128769279 B&W *A1A2*MWF*CVF*BYF*BL
VG-85-4YR-CAN
CAN-GEV Apr*26 99%Rel GLPI 3270/99%
KG M 643 F 22 %F 0.03 P 16 %P 0.04
CAN-GEV Apr*26 99%Rel CONF 11
WISSELVIEW LAMBDA DELIGHT PB
HOCANF13254693 B&W B:16 Oct 2018
EX-90-6YR-CAN 4*(0/21)
02-03 305 14335 483 3.4 423 3.0 L
365 16728 580 3.5 503 3.0
BCA 350 320 328
04-02 305 16258 576 3.5 498 3.1 L
BCA 320 308 311
05-11 305 12932 495 3.8 396 3.1 L
BCA 248 253 239
3 LACT: 59841 2248 3.8 1882 3.1 KG
Avg BCA: M306(62) F294(23) P293(39)
Progeny Data: 0EX 9VG 3GP 0G 0F
10 DAUS ME AVG: 13656 543 4.0 427 3.1
AVG BCA: M258 F278 P258

MORNINGVIEW MCC KINGBOY-ET PB

HOUSAM72044077 B&W *POF*A2A2*MWF*CDF*CVF*
EX-92-4YR-USA ST*17
STANTONS MCCUTCHEN 1174 AGREE PB
HOCANF11696367 B&W ET B:13 Feb 2013
VG-88-4 YR-CAN 17*(4/81)
FARNEAR DELTA-LAMBDA-ET PB
HO840M3125993715 B&W *POF*A1A2*MWF*CDF*CVF*
WISSELVIEW ABBOTT DAHLIA PB
HOCANF12435171 B&W ET B:01 Sep 2016
EX-90-4E-CAN
08-08 305 16558 781 4.7 569 3.4 L
350 18234 913 5.0 645 3.5
BCA 326 422 360
6 LACT: 111483 4877 4.4 3947 3.5 KG
Avg BCA: M315(9) F357(31) P341(22)
Progeny Data: 1EX 0VG 0GP 0 G 0F
1 DAUS ME AVG: 17732 613 3.5 528 3.0
AVG BCA: M335 F314 P 319

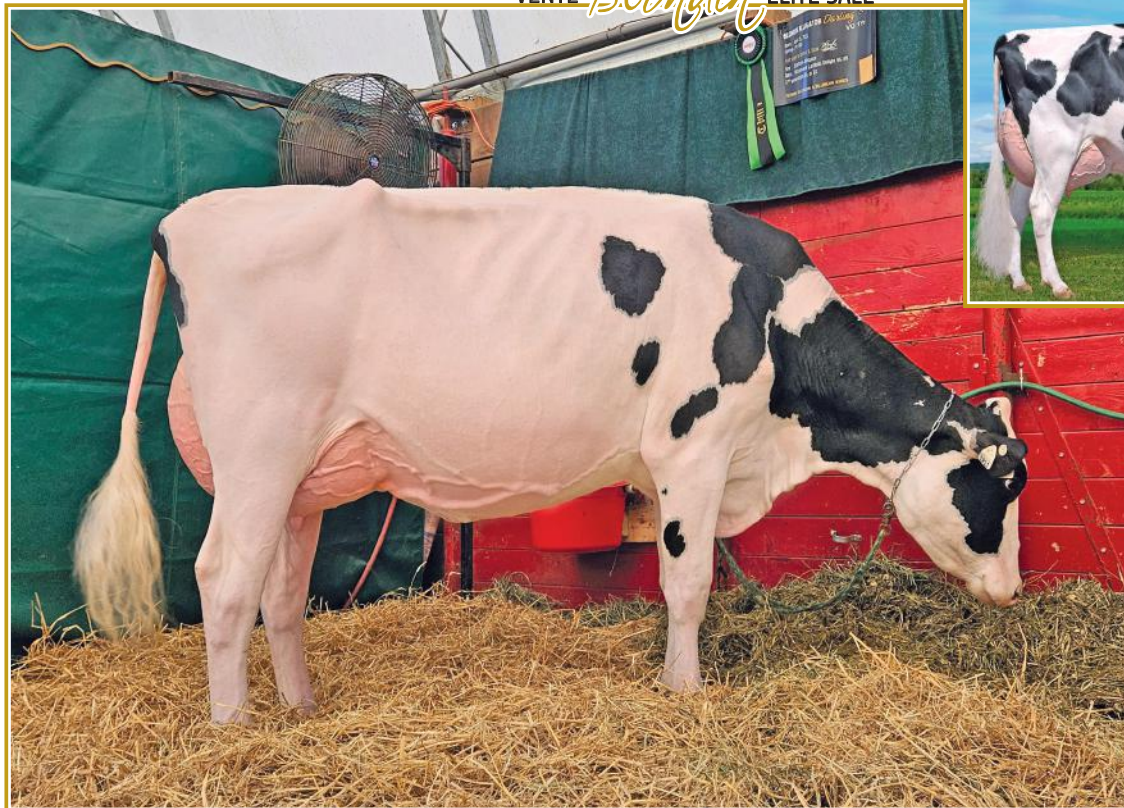

**WISSELVIEW LAMBDA
DELIGHT EX 4* (MS:92)**

Dam of DRAX and DIRECT @
Blondin Sires
3^e mère | 3rd Dam

BLONDIN ALLIGATOR DARLING VG-88 (MS:90)

Dam of DIVIDEND @Blondin Sires
2^e mère | 2nd Dam

76

BLONDIN TRITON DECEIT

HOCANF122396261 B&W ET B:11 Jan 2026
*POC*A1A2*BB*RDF
CAN-GPA Jun*26 81%Rel GPA LPI 3587/77%
KG M 727/76% F 65/90% %F 0.29 PRO\$
MR 100 P 37/84% %P 0.08 1594
CAN-GPA Jun*26 78%Rel CONF 13/99%
MS 9 F&L 12 DS 7 RP 8

Consigned By:
BLONDIN SIRES
Tel: 519-830-9721
FERME BLONDIN
Tel: 514-239-5435

Génisse hiver | Winter Calf

77

BLONDIN TRITON DECODE

HOCANF122396207 B&W ET B:20 Nov 2025
*POC*A1A2*BB*RDF
CAN-GPA Jun*26 80%Rel GPA LPI 3529/77%
KG M 55/42% F 80/95% %F 0.66 PRO\$
MR 100 P 33/80% %P 0.25 1732
CAN-GPA Jun*26 77%Rel CONF 12/98%
MS 7 F&L 10 DS 7 RP 11

Génisse automne | Fall Calf

FRAHOLME VEC TRITON-PP PB

HOCANM14911359 B&W *POS*A1A2*BB*VRF*CDF*C
CAN-GPA Apr*26 83%Rel GPA LPI 3789/80%
KG M 729/70% F 94/88% %F 0.55 PRO\$
MR 101 P 55/83% %P 0.23 2422
CAN-GPA Apr*26 80%Rel CONF 14/99%
MS 9 F&L 11 DS 7 RP 14

DREWOLME LOGIC PP PB

HOCANM14213339 B&W *POS*A1A2*BB*VRF*MWF*C
CAN-GPA Apr*26 86%Rel GPA LPI 3690/84%
KG M 77 F 94 %F 0.77 P 39 %P 0.29
CAN-GPA Apr*26 84%Rel CONF 13

FRAHOLME ALLDAY ARIELLE-P PB

HOCANF13958632 B&W *POC*A1A2 B:19 Oct 2021
VG-86-2YR-CAN
02-05 305 12605 500 4.0 445 3.5 L
365 14536 593 4.1 525 3.6
BCA 303 325 337
2 LACT: 25115 1102 4.4 915 3.6 KG

4th-13th Maternal Dam
WISSELVIEW ABBOTT DAHLIA EX-904E-CAN
WISSELVIEW MCCUTCHEN DELLIA VG-85-2YR-CAN 9*
LICKBER-I RMH GOLD DAHLIA EX-90-5YR-CAN 7*
OVERSIDE FORD DELIGHT ET VG-88-2YR-GBR
OVERSIDE CONVINCER DELIGHT ET EX-93-2E-GBR
OVERSIDE FATAL DELLIA ET EX-93-2E-GBR
FANTASY ZISKY-ET VG-87-3YR-ITA
FRISKY HGF EX-91-6YR-FRA
SNOW-N DENISES DELLIA EX-95-2E-USA 5*
SNOW-N DORYS DENISE EX-90-2E-USA

BLONDIN ZOAR DECOY PB

HOCANF121477898 B&W *A1A2*BE ET
VG-86-2YR-CAN
MS:86 (FA:6 RAH:8 RAW:8) F&L:85 DS:88 RP:86
CAN-GEBV Jun*26 84%Rel GLPI 3334/80%
KG M 6/39% F 55/84% %F 0.46 PRO\$
MR 101 P 27/72% %P 0.21 1280
CAN-GEBV Jun*26 81%Rel CONF 7/82%
MS 3 F&L 7 DS 7 RP 5
02-01 P84 7085 342 4.8 246 3.5 L
PBCA 178 233 195
1 LACT: 2364 108 4.6 80 3.4 KG
Avg BCA: M178 F233(O) P195

CLAYNOOK ZOAR PB

HOCANM13601311 B&W *POF*A2A2*MWF*CDF*CVF*
CAN-GEBV Apr*26 97%Rel GLPI 3205/93%
KG M-630 F 105 %F 1.12 P 49 %P 0.57
CAN-GEBV Apr*26 95%Rel CONF 0

BLONDIN ALLIGATOR DARLING PB

HOCANF120941911 B&W *A1A2*BE ET
VG-88-3YR-CAN
01-10 305 10526 366 3.5 327 3.1 L
365 12237 433 3.5 388 3.2
BCA 283 267 275
03-00 305 11124 420 3.8 366 3.3 L
BCA 253 259 260
2 LACT: 24121 888 3.7 783 3.2 KG
Avg BCA: M268(46) F263(13) P268(34)
Progeny Data: 0EX 1VG 0GP 0G 0F
1 DAUS ME AVG: 9422 455 4.8 323 3.4
AVG BCA: M178 F233 P195

SANDY-VALLEY R CONWAY-ET PB

HO840M3148929379 B&W *POF*A2A2*MWF*CDF*CV
CLAYNOOK ZEETA PURSUIT PB
HOCANF13438631 B&W *A1A2 ET B:19 Jul 2019
VG-88-5 YR-CAN 6*(5/25)

STANTONS ALLIGATOR-ET PB

HO840M3128769279 B&W *A1A2*MWF*CVF*BYF*BL
VG-85-4YR-CAN
WISSELVIEW LAMBDA DELIGHT PB
HOCANF13254693 B&W B:16 Oct 2018
EX-90-6 YR-CAN 4*(0/21)
02-03 305 14335 483 3.4 423 3.0 L
365 16728 580 3.5 503 3.0
BCA 350 320 328
3 LACT: 59841 2248 3.8 1882 3.1 KG
Avg BCA: M306(62) F294(23) P293(39)
Progeny Data: 0EX 9VG 3GP 0 G 0 F
10 DAUS ME AVG: 13656 543 4.0 427 3.1
AVG BCA: M258 F278 P 258

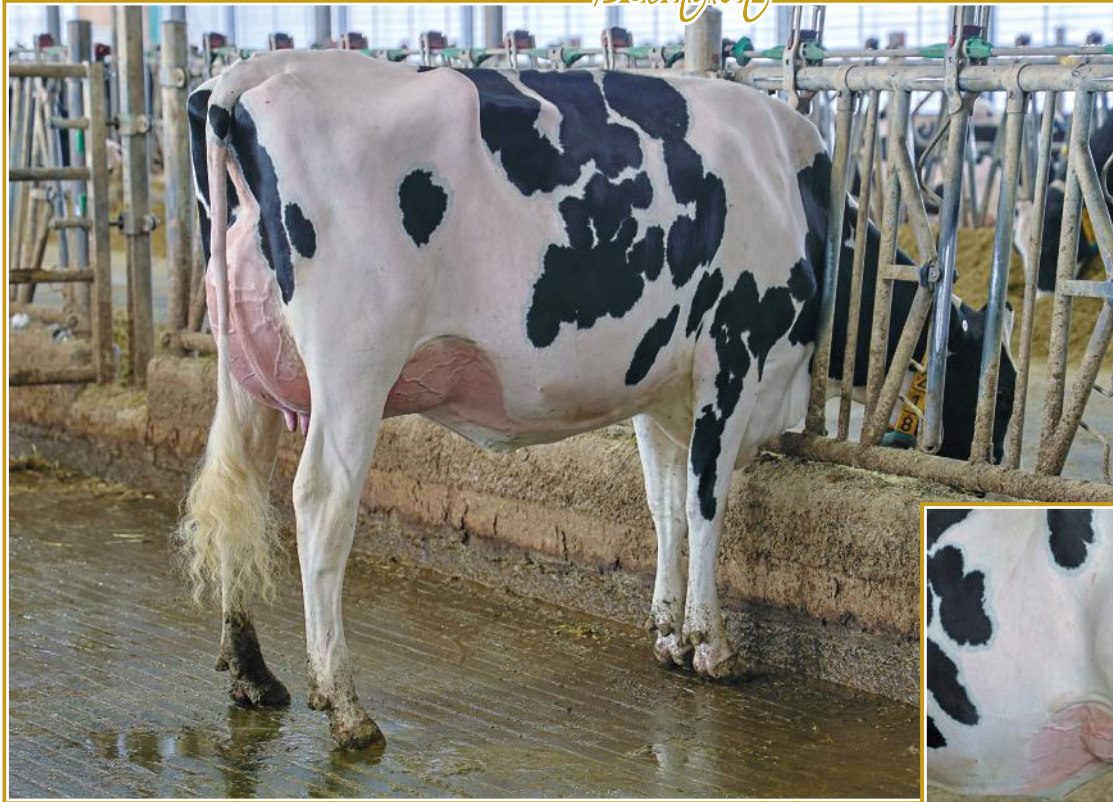

DUCKETT HADLEY 1218 VG-88

DYNASTY daughter from the Halo family!
 Dam of HOPE @Blondin Sires
 Mère | Dam

DUCKETT HADLEY 1218 VG-88

Mère | Dam

78

79

80

BLONDIN HINGE HADIX

HOCANF122396229 B&W ET B:15 Dec 2025
 *POF*A2A2*AB*RDF
 CAN-GPA Jun*26 80%Rel GPA LPI 3633/77%
 KG M 678/74% F 99/98% %F 0.60 PRO\$
 MR 105 P 37/84% %P 0.11 1772
 CAN-GPA Jun*26 77%Rel CONF 10/95%
 MS 9 F&L 4 DS 7 RP 6

+3102 GTPI +2.73 PTAT
 +843lbs Milk +100 CFP

BLONDIN HINGE HAPPENING

HOCANF122396232 B&W ET B:20 Dec 2025
 *POF*A2A2*AB*RDF
 CAN-GPA Jun*26 80%Rel GPA LPI 3614/76%
 KG M 480/65% F 102/99% %F 0.71 PRO\$
 MR 101 P 41/88% %P 0.20 2062
 CAN-GPA Jun*26 77%Rel CONF 9/92%
 MS 8 F&L 3 DS 8 RP 6

+3155 GTPI +2.72 PTAT
 +526lbs Milk +1.3 CCR

BLONDIN HINGE HARDCORE

HOCANF122396234 B&W ET B:23 Dec 2025
 *POF*A2A2*AB*RDF
 CAN-GPA Jun*26 80%Rel GPA LPI 3484/76%
 KG M 183/49% F 115/99% %F 0.90 PRO\$
 MR 101 P 46/92% %P 0.32 1860
 CAN-GPA Jun*26 77%Rel CONF 7/82%
 MS 6 F&L 0 DS 9 RP 4

+3106 GTPI +2.48 PTAT
 +122 CFP

HAVEITALL BLAKELY HINGE-ET PB

HO840M3277629429 B&W *POF*MWF*CDF*CVF*RDF
 CAN-GPA Apr*26 84%Rel GPA LPI 3759/80%
 KG M 442/57% F 85/81% %F 0.57 PRO\$
 MR 102 P 47/73% %P 0.25 2306
 CAN-GPA Apr*26 81%Rel CONF 12/98%
 MS 9 F&L 8 DS 5 RP 7

WESTCOAST GD BLAKELY-ET PB

HOCANM14003904 B&W *POF*MWF*CDF*CVF*RDF*B
 CAN-GEBV Apr*26 97%Rel GLPI 3755/92%
 KG M-382 F 93 %F 0.92 P 29 %P 0.33
 CAN-GEBV Apr*26 95%Rel CONF 10

DUCKETT PERFECT HOLLY-ET

HO840F3205234893 B&W *POF*CDF*RDF*BLF*DPF
 VG-86-2YR-USA
 02-00 305 9752 433 4.4 335 3.4
 305 9752 433 4.4 335 3.4
 1 LACT: 9752 433 4.4 335 3.4 KG

Consigned By:

FERME BLONDIN Tel: 514-239-5435
 BLONDIN SIRES Tel: 519-830-9721
 MICHAEL & JULIE DUCKETT Tel: 715-459-6480

4th-12th Maternal Dam

COOKIECUTTER DAY HALEY-ET VG-88-3YR-USA
 COOKIECUTTER MOM HALO-ET VG-88-2YR-USA
 COOKIECUTTER GLD HOLLER-ET VG-88-2YR-USA
 MS KINGS-RNSM CHAMP HALEY-ET EX-90-4YR-USA
 REGANCREST-JDV HANNA-ET EX-90-5YR-USA
 LONG-HAVEN RUDOLPH DEE-ET EX-90-2E-USA
 REGANCREST ELTON DISRAEL-ET VG-88-3YR-USA
 SNOW-N DENISES DELLIA EX-95-2E-USA 5*
 SNOW-N DORYS DENISE EX-90-2E-USA

DUCKETT HADLEY 1218-ET PB

HO840F3260843011 B&W *CDF*RDF*BLF*DPF ET
 VG-88-3YR-CAN
 MS:87 (FA:7 RAH:7 RAW:8) F&L:88 DS:90 RP:85
 CAN-GEBV Jun*26 84%Rel GLPI 3420/81%
 KG M 351/58% F 104/99% %F 0.76 PRO\$
 MR 103 P 36/83% %P 0.19 1568
 CAN-GEBV Jun*26 81%Rel CONF 7/82%
 MS 8 F&L 0 DS 6 RP 0
 02-00 305 9454 473 5.0 340 3.6 L
 365 11129 567 5.1 408 3.7
 BCA 233 313 262
 03-03 P73 10816 554 5.1 377 3.5 L
 PBCA 231 322 253
 2 LACT: 15335 796 5.2 558 3.6 KG
 Avg BCA: M232(14) F318(67) P258(32)

KINGS-RANSOM DYNASTY-ET PB

HO840M3224437469 B&W *A2A2*MWF*CDF*CVF*BY
 CAN-GEBV Apr*26 96%Rel GLPI 3656/92%
 KG M-232 F 87 %F 0.81 P 19 %P 0.21
 CAN-GEBV Apr*26 93%Rel CONF 9

AOT CHALLENGR HADLEY-ET

HO840F3205234893 B&W ET B:17 Mar 2019
 VG-88-4YR-USA
 02-01 305 9884 476 4.8 338 3.4
 365 11503 567 4.9 401 3.5
 03-06 189 5557 259 4.7 184 3.3
 LACT: 18793 918 4.9 651 3.5 KG
 Progeny Data: OEX 4VG OGP 0G 0F
 3 DAUS ME AVG: 13762 775 5.6 503 3.7
 AVG BCA: M260 F397 P304

SIEMERS RENG D PERFECT-ET PB

HO840M3200124761 B&W *POF*A2A2*MWF*CDF*CV
KINGS-RANSOM LGCY DAKOTA-ET
 HO840F3205234917 B&W ET B:24 Aug 2019
 EX-90-3YR-USA

SANDY-VALLEY CHALLENGER-ET PB

HO840M3140616169 B&W *POF*A1A2*MWC*CDF*CV
 VG-85-5YR-CAN
COOKIECUTTER DTA HABITAN-ET
 HO840F3134739087 B&W ET B:06 Feb 2016
 EX-90-5YR-USA DOM
 02-04 305 13980 652 4.7 462 3.3
 365 16457 774 4.7 551 3.3
 2 LACT: 28740 1420 4.9 987 3.4 KG
 Progeny Data: OEX 4VG 1GP 0 G 0 F
 3 DAUS ME AVG: 13603 584 4.3 471 3.5
 AVG BCA: M257 F299 P 285

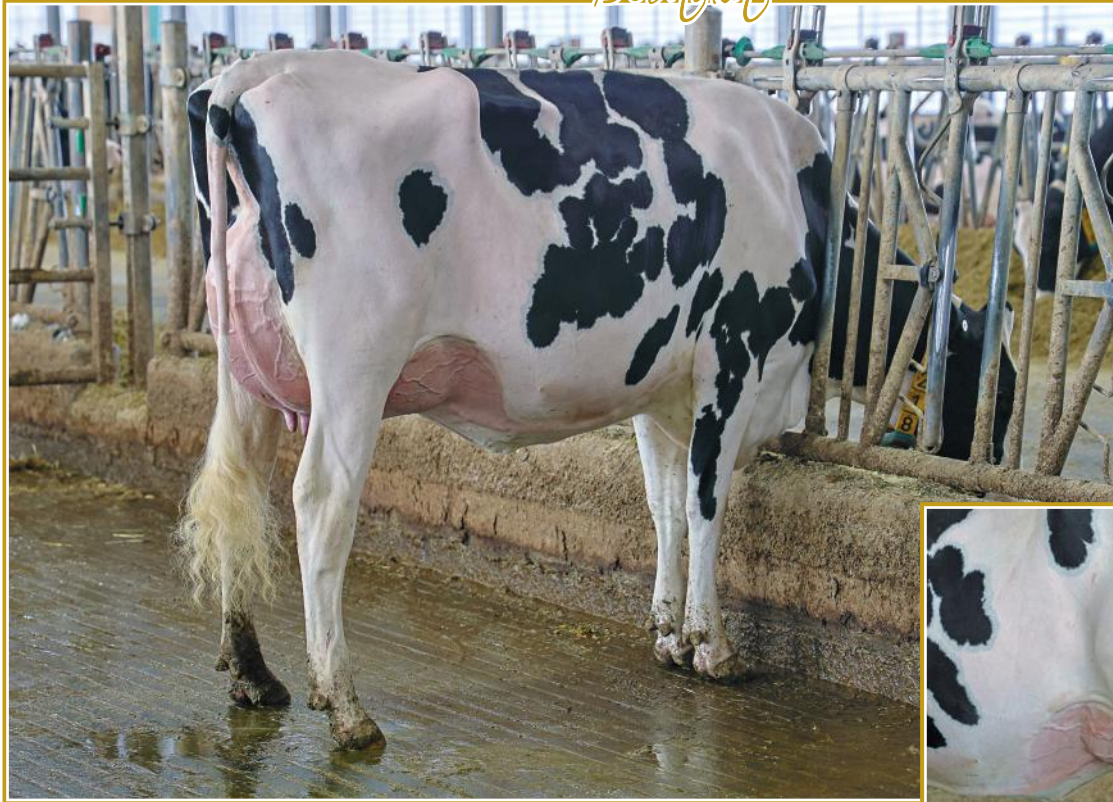

DUCKETT HADLEY 1218 VG-88

DYNASTY daughter from the Halo family!
 Dam of HOPE @Blondin Sires
 Mère | Dam

DUCKETT HADLEY 1218 VG-88

Mère | Dam

81

BLONDIN TRITON HADDIE

HOCANF122396287 B&W B:17 Feb 2026
 *POC*A1A2*BB*RDF
 CAN-GPA Jun*26 80%Rel GPA LPI 3665/77%
 KG M 355/58% F 107/99% %F 0.79 PRO\$
 MR 103 P 47/92% %P 0.29 2034
 CAN-GPA Jun*26 77%Rel CONF 13/99%
 MS 11 F&L 6 DS 8 RP 6

Consigned By:
 FERME BLONDIN Tel: 514-239-5435
 BLONDIN SIREs Tel: 519-830-9721
 MICHAEL & JULIE DUCKETT Tel: 715-459-6480

Polled!
 +3074 GTPI +2.56 PTAT
 +2.03 UDC +408lbs Milk +104 CFP

4th-12th Maternal Dam
 COOKIECUTTER DAY HALEY-ET VG-88-3YR-USA
 COOKIECUTTER MOM HALO-ET VG-88-2YR-USA
 COOKIECUTTER GLD HOLLER-ET VG-88-2YR-USA
 MS KINGS-RNSM CHAMP HALEY-ET EX-90-4YR-USA
 REGANCREST-JDV HANNA-ET EX-90-5YR-USA
 LONG-HAVEN RUDOLPH DEE-ET EX-90-2E-USA
 REGANCREST ELTON DISRAEL-ET VG-88-3YR-USA
 SNOW-N DENISES DELLIA EX-95-2E-USA 5*
 SNOW-N DORYS DENISE EX-90-2E-USA

FRAHOLME VEC TRITON-PP PB

HO840M14911359 B&W *POS*A1A2*BB*VRF*CDF*C
 CAN-GPA Apr*26 83%Rel GPA LPI 3789/80%
 KG M 729/70% F 94/88% %F 0.55 PRO\$
 MR 101 P 55/83% %P 0.23 2422
 CAN-GPA Apr*26 80%Rel CONF 14/99%
 MS 9 F&L 11 DS 7 RP 14

DREWHOLME LOGIC PP PB

HO840M14213339 B&W *POS*A1A2*BB*VRF*MWF*C
 CAN-GPA Apr*26 86%Rel GPA LPI 3690/84%
 KG M 77 F 94 %F 0.77 P 39 %P 0.29
 CAN-GPA Apr*26 84%Rel CONF 13

FRAHOLME ALLDAY ARIELLE-P PB

HOCANF13958632 B&W *POC*A1A2 B:19 Oct 2021
 VG-86-2YR-CAN
 02-05 305 12605 500 4.0 445 3.5 L
 365 14536 593 4.1 525 3.6
 BCA 303 325 337
 2 LACT: 25115 1102 4.4 915 3.6 KG

VOGUE A2P2-PP PB

HOCANM13446574 B&W *POS*A2A2*AB*MWF*CDF*C
 EX-97-5YR-CAN
DREWHOLME LAMBDA LEYSURE P PB
 HOCANF13380365 B&W *POR*A1A1*CDF*CVF*BYF*
 EX-92-5 YR-CAN 6*(0/31)

DRUMDALE ALLDAY P PB

HOCANM111484905 B&W *POC*A2A2*BB*VRF*MWF*
 EX-90-3YR-CAN

VOGUE HOTSPOT SADIE SECRET-P PB

HOCANF13576107 B&W *POC*A1A2*CDF*CVF*BYF*
 EX-90-2E-CAN

DUCKETT HADLEY 1218-ET PB

HO840F3260843011 B&W *CDF*RDF*BLF*DPF ET
 VG-88-3YR-CAN
 MS:87 (FA:7 RAH:7 RAW:8) F&L:88 DS:90 RP:85
 CAN-GEBV Jun*26 84%Rel GLPI 3420/81%
 KG M 351/58% F 104/99% %F 0.76 PRO\$
 MR 103 P 36/83% %P 0.19 1568
 CAN-GEBV Jun*26 81%Rel CONF 7/82%
 MS 8 F&L 0 DS 6 RP 0
 02-00 305 9454 473 5.0 340 3.6 L
 365 11129 567 5.1 408 3.7
 BCA 233 313 262
 03-03 P73 10816 554 5.1 377 3.5 L
 PBCA 231 322 253
 2 LACT: 15335 796 5.2 558 3.6 KG
 Avg BCA: M232(14) F318(67) P258(32)

KINGS-RANSOM DYNASTY-ET PB

HO840M3224437469 B&W *A2A2*MWF*CDF*CVF*BY
 CAN-GEBV Apr*26 96%Rel GLPI 3656/92%
 KG M-232 F 87 %F 0.81 P 19 %P 0.21
 CAN-GEBV Apr*26 93%Rel CONF 9

AOT CHALLENGR HADLEY-ET

HO840F3205234893 B&W ET B:17 Mar 2019
 VG-88-4YR-USA
 02-01 305 9884 476 4.8 338 3.4
 365 11503 567 4.9 401 3.5
 03-06 189 5557 259 4.7 184 3.3
 LACT: 18793 918 4.9 651 3.5 KG
 Progeny Data: 0EX 4VG 0GP 0G 0F
 3 DAUS ME AVG: 13762 775 5.6 503 3.7
 AVG BCA: M260 F397 P304

SIEMERS RENG D PARFECT-ET PB

HO840M3200124761 B&W *POF*A2A2*MWF*CDF*CV
KINGS-RANSOM LGCY DAKOTA-ET
 HO840F3205234917 B&W ET B:24 Aug 2019
 EX-90-3YR-USA

SANDY-VALLEY CHALLENGER-ET PB

HO840M3140616169 B&W *POF*A1A2*MWC*CDF*CV
 VG-85-5YR-CAN
COOKIECUTTER DTA HABITAN-ET
 HO840F3134739087 B&W ET B:06 Feb 2016
 EX-90-5YR-USA DOM
 02-04 305 13980 652 4.7 462 3.3
 365 16457 774 4.7 551 3.3
 2 LACT: 28740 1420 4.9 987 3.4 KG
 Progeny Data: 0EX 4VG 1GP 0 G 0F
 3 DAUS ME AVG: 13603 584 4.3 471 3.5
 AVG BCA: M257 F299 P 285

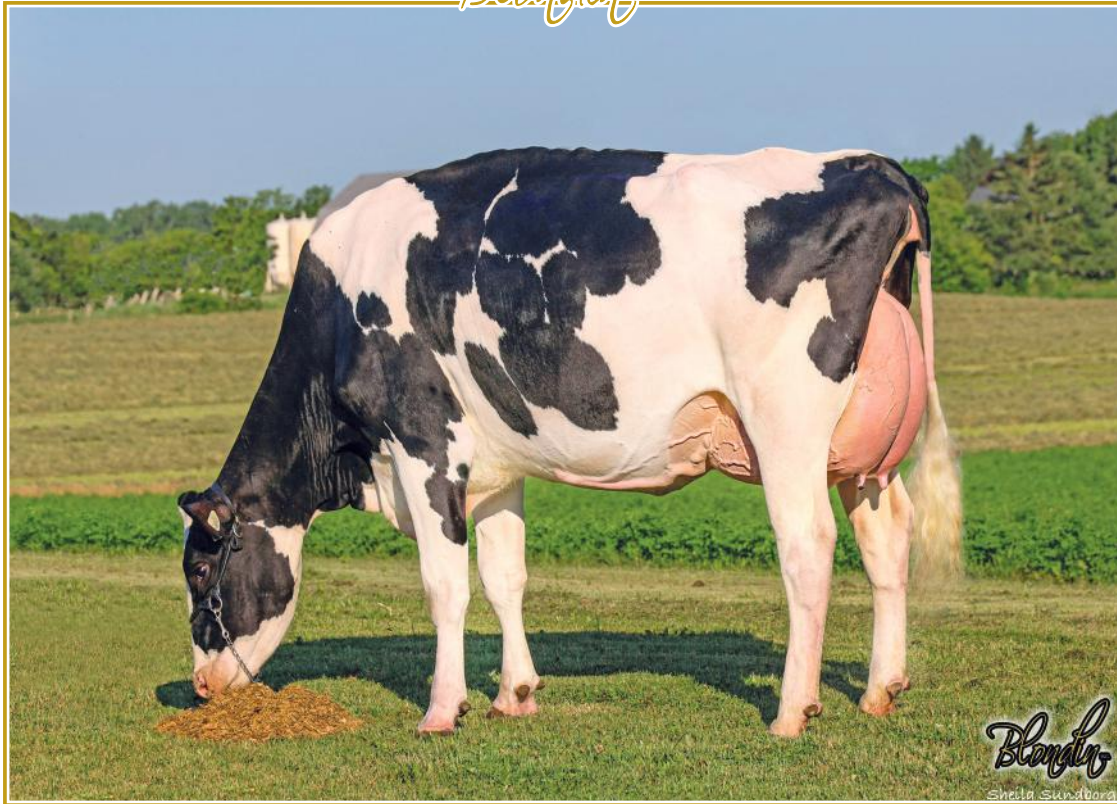

DREWHOLME LAMBDA LEYSURE P EX-92 6* (MS:95)

2nd Summer 2-Yr-Old National Holstein Show 2021
 Dam of LOGIC PP & LEYTON P @Blondin Sires
Mère | Dam

82

BLONDIN ENERGY LUSTROUS

HOCANF121397037 B&W B:09 May 2023
 *POF*A1A1*BE
 VG-86-2YR-CAN
 MS:85 (FA:7 RAH:5 RAW:8) F&L:87 DS:84 RP:90
 CAN-GEV Jun*26 86%Rel GLPI 3312/83%
 KG M-587/13% F 1/29% %F 0.21 PRO\$
 MR 102 P-8/20% %P 0.10 616
 CAN-GEV Jun*26 84%Rel CONF 15/99%
 MS 11 F&L 13 DS 5 RP 10

01-11	288	7265	328 4.5	254 3.5	L
		BCA	204 250	224	
1	LACT:	7265	328 4.5	254 3.5	KG
		Avg BCA: M204(-21) F250(-3) P224(-14)			

Consigned By:
 FERME BLONDIN
 Tel: 514-239-5435
 QUALITY FARMS INC
 Tel: 905-851-3892 Fax: 905-856-7509

Vêlé | Fresh: 10 avril 2026
 Saillie | Bred: 18 juin 2026 x Milestone sexé
 3 ans junior | Junior 3-Yr-Old

4th-16th Maternal Dam
 DREWHOLME MCCUTCHEN LEMON VG-85-3YR-CAN 4*
 DREWHOLME WINDBROOK LEMONADE VG-87-5YR-CAN
 DREWHOLME GOLDWYN LENA VG-85-2YR-CAN
 WEDGWOOD LENA GIBSON EX-90-6YR-CAN 10*
 IDEE LUSTRE EX-95-3E-USA 10*
 RAVENSWELL LYDIA EX-92-3YR-USA 19*
 SPRING FARM MISS LYNN ET VG-85-3YR-CAN
 SPRING FARM MISS CONNIE VG-88-3YR-CAN 2*
 SPRING FARM MISS CITATION VG-87-4YR-CAN 3*
 SPRING FARM MISS PATHFINDER EX-CAN 8*
 SPRING FARM FOND PATHFINDER VG-CAN 5*
 EVEERMOT PATHFINDER ORMSBY VG-CAN 3*
 EVEERMOT PABST ORMSBY VG-CAN 3*

BLONDIN ENERGY PB

HOCANM120345175 B&W *A1A2*MWF*CDF*CVF*BYF
 CAN-GEV Apr*26 98%Rel GLPI 2886/94%
 KG M-711/8% F-20/5% %F 0.06 PRO\$
 MR 99 P-34/2% %P 0.08 -408
 CAN-GEV Apr*26 96%Rel CONF 15/99%
 MS 12 F&L 12 DS 5 RP 9
 Progeny Data: 766 Daus: 92.00% GP+
 0EX 317VG 388GP 60G 1F
 774 DAUS ME AVG: 13013 539 4.1 420 3.2
 AVG BCA: M246 F276 P254

SIEMERS LAMBDA HANIKO-ET PB

HO840M3144882592 B&W *A1A1*CDF*CVF*BYF*BL
 EX-92-5YR-CAN
 CAN-GEV Apr*26 99%Rel GLPI 3026/96%
 KG M-918 F 8 %F 0.37 P 5 %P 0.30
 CAN-GEV Apr*26 98%Rel CONF 8

GOULDHAVEN SOLOMON ELLEN PB

HOCANF12594148 B&W ET B:20 Apr 2017
 VG-86-2YR-CAN
 03-08 305 13034 614 4.7 420 3.2 L
 352 13920 657 4.7 457 3.3
 BCA 262 336 264
 2 LACT: 23501 1154 4.9 781 3.3 KG

FARNEAR DELTA-LAMBDA-ET PB

HO840M3125993715 B&W *POF*A1A2*MWF*CDF*CVF*BYF*BL
 CAN-GEV Apr*26 99%Rel GLPI 3658/99%
 KG M 865 F 36 %F 0.01 P 38 %P 0.06
 CAN-GEV Apr*26 99%Rel CONF 12

DREWHOLME ZIPIT LEYSURE P PB

HOCANF12876573 B&W *POR*A1A2*CDF*CVF*BYF*BL
 EX-90-4YR-CAN 3*(13/3)
 01-10 305 11084 422 3.8 394 3.6
 BCA 302 306 334
 02-11 305 12549 500 4.0 437 3.5
 BCA 282 299 306
 04-02 305 15656 696 4.5 528 3.4 L
 365 18539 839 4.5 645 3.5
 BCA 303 364 324
 3 LACT: 45649 1912 4.2 1617 3.5 KG
 Avg BCA: M296(14) F323(5) P321(25)
 1 Superior Lactations
 Progeny Data: 1EX 2VG 2GP 1G 0F
 6 DAUS ME AVG: 15614 648 4.2 528 3.4
 AVG BCA: M295 F332 P319

MR MUGUL DELTA 1427-ET PB

HOUSAM72128216 B&W *A1A2*MWF*CDF*CVF*PDF*BL
EDG LORETTE UNO 2198-ET
 HOUSAF72437745 ET B:25 Apr 2013
 EX-91-5YR-USA

OCD ERASER ZIPIT-P-ET PB

HO840M3125170883 B&W *POC*A2A2*CVF*PDF*BYF

DREWHOLME SUPERSHOT LEISURE PB

HOCANF12176198 B&W B:16 Oct 2015
 EX-92-5E-CAN 5*(18/7)
 07-00 305 18048 888 4.9 630 3.5 L
 365 20458 1009 4.9 724 3.5
 BCA 331 437 368
 7 LACT: 118426 5335 4.5 4267 3.6 KG
 Avg BCA: M299(5) F353(12) P330(22)
 Progeny Data: 1EX 4VG 1GP 0G 0F
 6 DAUS ME AVG: 14609 605 4.1 504 3.5
 AVG BCA: M276 F310 P305

DREWHOLME LAMBDA LEYSURE P PB

HOCANF13380365 B&W *POR*A1A1*CDF*CVF*BYF*BL
 EX-92-5YR-CAN 6*(0/31)
 MS:95 (FA:8 RAH:7 RAW:8) F&L:90 DS:92 RP:88
 CAN-GEV Apr*26 88%Rel GLPI 3680/85%
 KG M 224/51% F 45/76% %F 0.32 PRO\$
 MR 101 P 43/90% %P 0.28 1953
 CAN-GEV Apr*26 85%Rel CONF 12/98%
 MS 9 F&L 9 DS 5 RP 9
 01-11 305 9202 467 5.1 332 3.6 L
 BCA 245 331 274
 03-08 305 12608 499 4.0 448 3.6 L
 BCA 268 288 299
 05-03 305 13293 681 5.1 483 3.6 L
 365 14892 758 5.1 550 3.7
 BCA 245 341 286
 3 LACT: 45875 2185 4.8 1703 3.7 KG
 Avg BCA: M253(22) F320(59) P286(43)
 1 Superior Lactations
 RES. ALL-ONTARIO JR.2-YR 2021
 2ND Summer 2 Year old National Holstein Show 2021
 Progeny Data: 0EX 10VG 1GP 0G 0F
 11 DAUS ME AVG: 14979 683 4.6 523 3.5
 AVG BCA: M283 F350 P316



DREWHOLME LAMBDA LEYSURE EX-92 6* (MS:95)

2nd Summer 2-Yr-Old National Holstein Show 2021
 Dam of LOGIC PP & LEYTON P @Blondin Sires
 Mère | Dam

83

BLONDIN TRITON LEAPFROG

HOCANF122396221 B&W ET B:03 Dec 2025
 *POC*A1A2*BB*RDF
 CAN-GPA Jun*26 84%Rel GPA LPI 3728/80%
 KG M 665/74% F 81/96% %F 0.45 PRO\$
 MR 100 P 54/96% %P 0.24 2021
 CAN-GPA Jun*26 81%Rel CONF 14/99%
 MS 9 F&L 11 DS 7 RP 13

Polled! +3728 GPA LPI +14 Conf.
 +665kg Milk +81kg Fat with +0.45%F
 +54kg Protein with +0.24%P
 +101 Milking Speed

Polled! +3700 GPA LPI +13 Conf.
 +660kg Milk +77kg Fat with +0.43%F
 +54kg Protein with +0.25%P
 +103 Milking Speed

84

BLONDIN TRITON LEVERAGE

HOCANF122396266 B&W ET B:20 Jan 2026
 *POC*A1A1*BB*RDF
 CAN-GPA Jun*26 84%Rel GPA LPI 3700/81%
 KG M 660/73% F 77/95% %F 0.43 PRO\$
 MR 102 P 54/96% %P 0.25 2148
 CAN-GPA Jun*26 81%Rel CONF 13/99%
 MS 8 F&L 10 DS 7 RP 12

FRAHOLME VEC TRITON-PP PB

HOCANM14911359 B&W *POS*A1A2*BB*VRF*CDF*C
 CAN-GPA Apr*26 83%Rel GPA LPI 3789/80%
 KG M 729/70% F 94/88% %F 0.55 PRO\$
 MR 101 P 55/83% %P 0.23 2422
 CAN-GPA Apr*26 80%Rel CONF 14/99%
 MS 9 F&L 11 DS 7 RP 14

Consigned By:
 FERME BLONDIN
 Tel: 514-239-5435
 BLONDIN SIRES
 Tel: 519-830-9721

4th-16th Maternal Dam
 DREWHOLME MCCUTCHEN LEMON VG-85-3YR-CAN 3*
 DREWHOLME WINDBROOK LEMONADE VG-87-5YR-CAN
 DREWHOLME GOLDWYN LENA VG-85-2YR-CAN
 WEDGWOOD LENA GIBSON EX-90-6YR-CAN 10*
 IDEE LUSTRE EX-95-3E-USA 10*
 RAVENSWELL LYDIA EX-92-3YR-USA 19*
 SPRING FARM MISS LYNN ET VG-85-3YR-CAN
 SPRING FARM MISS CONNIE VG-88-3YR-CAN 2*
 SPRING FARM MISS CITATION VG-87-4YR-CAN 3*
 SPRING FARM MISS PATHFINDER EX-CAN 8*
 SPRING FARM FOND PATHFINDER VG-CAN 5*
 EVEERMOT PATHFINDER ORMSBY VG-CAN 3*
 EVEERMOT PABST ORMSBY VG-CAN 3*

DREWHOLME LAMBDA LEYSURE P PB

HOCANF13380365 B&W *POR*A1A1*CDF*CVF*BYF*
 EX-92-5YR-CAN 6*(0/31)
 MS:95 (FA:8 RAH:7 RAW:8) F&L:90 DS:92 RP:88
 CAN-GEBV Apr*26 88%Rel GLPI 3680/85%
 KG M 224/51% F 45/76% %F 0.32 PRO\$
 MR 101 P 43/90% %P 0.28 1953
 CAN-GEBV Apr*26 85%Rel CONF 12/98%
 MS 9 F&L 9 DS 5 RP 9

01-11	305	9202	467 5.1	332 3.6	L
	BCA	245	331	274	
03-08	305	12608	499 4.0	448 3.6	L
	BCA	268	288	299	
05-03	305	13293	681 5.1	483 3.6	L
	365	14892	758 5.1	550 3.7	
	BCA	245	341	286	
3	LACT:	45875	2185 4.8	1703 3.7	KG

Avg BCA: M253(22) F320(59) P286(43)
 1 Superior Lactations
 RES. ALL-ONTARIO JR.2-YR 2021
 2ND Summer 2 Year old National Holstein Show 2021
 Progeny Data: 0EX 10VG 1GP 0G 0F
 11 DAUS ME AVG: 14979 683 4.6 523 3.5
 AVG BCA: M283 F350 P316

FARNEAR DELTA-LAMBDA-ET PB

HO840M3125993715 B&W *POF*A1A2*MWF*CDF*CV
 CAN-GEBV Apr*26 99%Rel GLPI 3658/99%
 KG M 865 F 36 %F 0.01 P 38 %P 0.06
 CAN-GEBV Apr*26 99%Rel CONF 12
DREWHOLME ZIPIT LEYSURE P PB
 HOCANF12876573 B&W *POR*A1A2*CDF*CVF*BYF*
 EX-90-4YR-CAN 3*(13/3)

01-10	305	11084	422 3.8	394 3.6	
	BCA	302	306	334	
02-11	305	12549	500 4.0	437 3.5	
	BCA	282	299	306	
04-02	305	15656	696 4.5	528 3.4	L
	365	18539	839 4.5	645 3.5	
	BCA	303	364	324	
3	LACT:	45649	1912 4.2	1617 3.5	KG

Avg BCA: M296(14) F323(5) P321(25)
 1 Superior Lactations
 Progeny Data: 1EX 2VG 2GP 1G 0F
 6 DAUS ME AVG: 15614 648 4.2 528 3.4
 AVG BCA: M295 F332 P319

MR MOGUL DELTA 1427-ET PB

HOUSAM72128216 B&W *A1A2*MWF*CDF*CVF*RDF*
EDG LORETTE UNO 2198-ET
 HOUSAF72437745 ET B:25 Apr 2013
 EX-91-5YR-USA

OCD ERASER ZIPIT-P-ET PB

HO840M3125170883 B&W *POC*A2A2*CVF*RDF*BY
DREWHOLME SUPERSHOT LEYSURE PB
 HOCANF12176198 B&W B:16 Oct 2015
 EX-92-5E-CAN 5*(18/7)

07-00	305	18048	888 4.9	630 3.5	L
	365	20458	1009 4.9	724 3.5	
	BCA	331	437	368	
7	LACT:	118426	5335 4.5	4267 3.6	KG

Avg BCA: M299(5) F353(12) P330(22)
 Progeny Data: 1EX 4VG 1GP 0G 0F
 6 DAUS ME AVG: 14609 605 4.1 504 3.5
 AVG BCA: M276 F310 P305



Sheila Sundberg

SILVER-ELITE PRFCT 30328 VG-89 (MS:90)

Dam of MILESTONE, MADISON & MILITARY @Blondin Sires
Mère | Dam

85

BLONDIN ZEUS MARISSA

HOCANF122190890 B&W ET B:31 Jul 2025
*POF*A2A2*BB*RDF
CAN-GPA Jun*26 81%Rel GPA LPI 3749/77%
KG M 488/65% F 105/99% %F 0.74 PRO\$
MR 99 P 53/95% %P 0.29 1993
CAN-GPA Jun*26 78%Rel CONF 11/97%
MS 9 F&L 7 DS 8 RP 3

Consigned By:
FERME BLONDIN
Tel: 514-239-5435
BLONDIN SIRES
Tel: 519-830-9721

4th-5th Maternal Dam
GEN-ACE PONTIAC MINNIE 5498 GP-83-2YR-USA
GEN-ACE DION MINNIE EX-90-4YR-USA

+3749 GPA LPI +11 Conf.
+105kg Fat +0.74%F
+53kg Protein +0.29%P
+107 Milking Speed

86

BLONDIN ZEUS MINX

HOCANF122190870 B&W ET B:18 Jul 2025
*POF*A1A1*AA*RDF
CAN-GPA Jun*26 81%Rel GPA LPI 3658/78%
KG M -1/39% F 80/95% %F 0.69 PRO\$
MR 100 P 33/80% %P 0.27 1767
CAN-GPA Jun*26 78%Rel CONF 11/97%
MS 8 F&L 8 DS 5 RP 7

CLAYNOOK ZEUS PB

HOCANM14646030 B&W *POF*A1A2*AB*VRF*MWF*C
CAN-GPA Apr*26 86%Rel GPA LPI 3675/82%
KG M 241/47% F 121/97% %F 0.93 PRO\$
MR 102 P 53/80% %P 0.36 2231
CAN-GPA Apr*26 83%Rel CONF 7/91%
MS 5 F&L 5 DS 6 RP 0

CLAYNOOK ZOAR PB

HOCANM13601311 B&W *POF*A2A2*MWF*CDF*CVF*
CAN-GEBV Apr*26 97%Rel GLPI 3205/93%
KG M-630 F 105 %F 1.12 P 49 %P 0.57
CAN-GEBV Apr*26 95%Rel CONF 0

CLAYNOOK ZELLIE GAMEDAY PB

HOCANF14207611 B&W *A1A1*MWC ET
VG-88-3YR-CAN
03-02 305 14575 709 4.9 509 3.5 L
365 16351 818 5.0 585 3.6
BCA 312 412 342
2 LACT: 32404 1607 5.0 1160 3.6 KG

SANDY-VALLEY R CONWAY-ET PB

HO840M3148929379 B&W *POF*A2A2*MWF*CDF*CV
CLAYNOOK ZEETA PURSUIT PB
HOCANF13438631 B&W *A1A2 ET B:19 Jul 2019
VG-88-5 YR-CAN 6*(5/25)

RMD-DOTTERER SSI GAMEDAY-ET PB

HO840M3205704153 B&W *POF*A1A2*MWC*CDF*CV
CLAYNOOK ZEETA PURSUIT PB
HOCANF13438631 B&W *A1A2 ET B:19 Jul 2019
VG-88-5 YR-CAN 6*(5/25)

SILVER-ELITE PRFCT 30328-ET PB

HO840F3244146611 B&W *CDF*RDF*BLF*DPF ET
VG-86-2YR-USA VG-89-3YR-CAN
MS:90 (FA:8 RAH:7 RAW:8) F&L:88 DS:89 RP:88
CAN-GEBV Jun*26 84%Rel GLPI 3688/80%
KG M 224/51% F 44/75% %F 0.31 PRO\$
MR 101 P 26/70% %P 0.16 1479
CAN-GEBV Jun*26 81%Rel CONF 14/99%
MS 10 F&L 11 DS 9 RP 8
01-11 305 9480 388 4.1 324 3.4 L
BCA 234 257 249
03-05 305 12186 542 4.5 440 3.6 L
322 12723 572 4.5 465 3.7
BCA 262 317 297
2 LACT: 25707 1157 4.5 931 3.6 KG
Avg BCA: M248(36) F287(63) P273(58)

SIEMERS RENGD PERFECT-ET PB

HO840M3200124761 B&W *POF*A2A2*MWF*CDF*CV
CAN-GEBV Apr*26 99%Rel GLPI 3914/97%
KG M 894 F 85 %F 0.40 P 57 %P 0.20
CAN-GEBV Apr*26 99%Rel CONF 10

VANDEN-BERGE MINNIE 775-ET

HO840F3141005106 B&W *CDF*RDF*BLF*DPF ET
EX-92-3YR-USA
02-01 283 11576 467 4.0 389 3.4
03-00 305 15998 648 4.1 515 3.2
365 17931 736 4.1 593 3.3
04-06 60 3211 153 4.8 93 2.9
LACT: 33221 1380 4.2 1096 3.3 KG
Progeny Data: OEX 1VG OGP 0G 0F
1 DAUS ME AVG: 13127 560 4.3 452 3.4
AVG BCA: M248 F287 P273

S-S-I PR RENEGADE-ET PB

HO840M3142352961 B&W *POF*A1A2*MWF*CDF*CV
SIEMERS LMDA PARIS 27856-ET
HO840F3141495692 B&W *MWF ET B:14 Jul 2017
EX-91-4YR-USA DOM GMD

LARCREST KENOSHA 2515-ET PB

HOUSAM74630765 B&W *A1A2*CVF*BYF*BLF*DPF
EX-91-2YR-USA
GEN-ACE GUTHRIE MINNIE 6804
HOUSAF71234310 B: 18 Dec 2011
EX-94-3E-USA
06-10 305 15418 579 3.8 461 3.0
340 16556 621 3.8 498 3.0
4 LACT: 71695 2587 3.6 2240 3.1 KG



WISSELVIEW CONWAY LOOKAS VG-87

3-02 P. 10,509 kg 4.5% 3.6% (231-276-256)

Mère | Dam

87

BLONDIN BENSON LOOKSTAR

HOCANF122190925 B&W B:09 Sep 2025
 *POF*A2A2*AB*RDF
 CAN-GPA Jun*26 82%Rel GPA LPI 3604/78%
 KG M 1130/89% F 43/74% %F-0.03 PRO\$
 MR 99 P 55/96% %P 0.12 1361
 CAN-GPA Jun*26 79%Rel CONF 12/98%
 MS 8 F&L 13 DS 8 RP 1

Consigned By:
 BLONDIN SIRE
 Tel: 519-830-9721
 FERME BLONDIN
 Tel: 514-239-5435

A2A2
+3604 GPA LPI
+1130kg Milk
+12 Conformation

4th-14th Maternal Dam
 GILLETTE GARRETT LOOKAS EX-92-7YR-CAN 5*
 GILLETTE BOLTON 2ND LOOK EX-90-7YR-CAN 7*
 GILLETTE BLITZ 2ND WEDDING VG-87-3YR-CAN 19*
 BRAEDALE SECOND CUT VG-86-2YR-CAN 23*
 BRAEDALE GYPSY GRAND VG-88-5YR-CAN 37*
 BRAEDALE MOONRIVER GP-83-3YR-JPN
 SUNNYLODGE CHIEF VICK ET VG-86-2YR-CAN 31*
 SUNNYLODGE ELEVATION JAN VG-87-3YR-CAN 13*
 SUNNYLODGE JANE SHEIK VG-85-2YR-CAN 4*
 SUNNYLODGE FOND VICKIE VG-85-2YR-CAN 2*
 SUNNYLODGE JANICE VG-CAN 4*

Génisse automne | Fall Calf

WALNUTLAWN PG BENSON PB

HOCANM14766482 B&W *A2A2*AA*VRF*MWF*CVF*R
 CAN-GPA Apr*26 86%Rel GPA LPI 3471/83%
 KG M 1343/90% F 33/31% %F-0.18 PRO\$
 MR 97 P 41/63% %P-0.03 1160
 CAN-GPA Apr*26 83%Rel CONF 15/99%
 MS 10 F&L 14 DS 10 RP 2

BLONDIN DESTINATION PB

HOCANM120345247 B&W *A1A2*MWF*CDF*CVF*BYF
 CAN-GEVB Apr*26 99%Rel GLPI 3378/96%
 KG M 1783 F 52 %F-0.15 P 31 %P-0.22
 CAN-GEVB Apr*26 98%Rel CONF 10

STANTONS ALLIGATOR-ET PB

HO840M3128769279 B&W *A1A2*MWF*CVF*BYF*BL
 VG-85-4YR-CAN
KINGS-RANSOM HOT DEBBIE-ET PB
 HO840F3142039845 B&W *POF*CDF*RDF*BLF*DPF
 VG-85-2 YR-CAN 3*(0/17)

WALNUTLAWN LAMBDA BEYONCE PB

HOCANF14379170 B&W *A1A2*AB*VRF*MWF*CDF*R
 VG-87-1YR-CAN
 01-10 209 10790 392 3.6 327 3.0 L
 1 LACT: 10790 392 3.6 327 3.0 KG

FARNEAR DELTA-LAMBDA-ET PB

HO840M3125993715 B&W *POF*A1A2*MWF*CDF*CV
WALNUTLAWN ALLIGATOR BRIAR PB
 HOCANF13747343 B&W *A1A2*AE*MWF*RDF*BLF*D
 EX-92-5 YR-CAN 3*(0/17)

WISSELVIEW CONWAY LOOKAS PB

HOCANF14396173 B&W *A1A2*BB*VRF*CDF*CVF*R
 VG-87-3YR-CAN
 MS:86 (FA:6 RAH:5 RAW:5) F&L:88 DS:88 RP:86
 CAN-GEVB Jun*26 84%Rel GLPI 3838/81%
 KG M 770/78% F 67/91% %F 0.29 PRO\$
 MR 101 P 58/97% %P 0.24 1960
 CAN-GEVB Jun*26 82%Rel CONF 9/92%
 MS 6 F&L 13 DS 3 RP 2
 02-00 305 9965 449 4.5 350 3.5 L
 365 11664 525 4.5 417 3.6
 BCA 264 318 287
 03-02 P234 10509 472 4.5 377 3.6 L
 PBCA 231 276 256
 2 LACT: 20564 912 4.4 732 3.6 KG
 Avg BCA: M248(49) F297(76) P272(61)
 Progeny Data:
 1 DAUS ME AVG: 14291 662 4.6 523 3.7
 AVG BCA: M270 F339 P316

SANDY-VALLEY R CONWAY-ET PB

HO840M3148929379 B&W *POF*A2A2*MWF*CDF*CV
 CAN-GEVB Apr*26 99%Rel GLPI 3468/97%
 KG M-139 F 107 %F 0.94 P 52 %P 0.45
 CAN-GEVB Apr*26 99%Rel CONF 5

S-S-I PR RENEGADE-ET PB

HO840M3142352961 B&W *POF*A1A2*MWF*CDF*CV
SANDY-VALLEY COTTON-ET
 HO840F3134692004 B&W ET B:11 Jun 2017
 GP-82-2YR-USA

WISSELVIEW LAMBDA LOOKAS PB

HOCANF13254686 B&W B:25 Sep 2018
 EX-91-2E-CAN 4*(5/15)
 02-02 305 12487 481 3.9 410 3.3 L
 BCA 298 312 308
 03-10 305 16249 692 4.3 537 3.3 L
 BCA 348 395 353
 05-07 305 19792 722 3.7 665 3.4 L
 365 23496 844 3.6 797 3.4
 BCA 383 380 413
 3 LACT: 75050 3061 4.1 2623 3.5 KG
 Avg BCA: M343(43) F362(39) P358(46)
 2 Superior Lactations
 Progeny Data: 0EX 5VG 2GP 0G 0F
 7 DAUS ME AVG: 16302 693 4.3 564 3.5
 AVG BCA: M308 F355 P341

FARNEAR DELTA-LAMBDA-ET PB

HO840M3125993715 B&W *POF*A1A2*MWF*CDF*CV
WISSELVIEW BALISTO LEAH PB
 HOCANF11918017 B&W *BYF ET B:24 Apr 2014
 VG-87-4YR-CAN
 02-08 305 16330 549 3.4 519 3.2
 365 19227 674 3.5 624 3.3
 BCA 371 339 373
 2 LACT: 68387 2565 3.8 2377 3.5 KG
 Avg BCA: M373(75) F316(3) P376(72)
 Progeny Data: 1EX 0VG 0GP 0 G 0F
 1 DAUS ME AVG: 17096 689 4.0 546 3.2
 AVG BCA: M323 F353 P 330

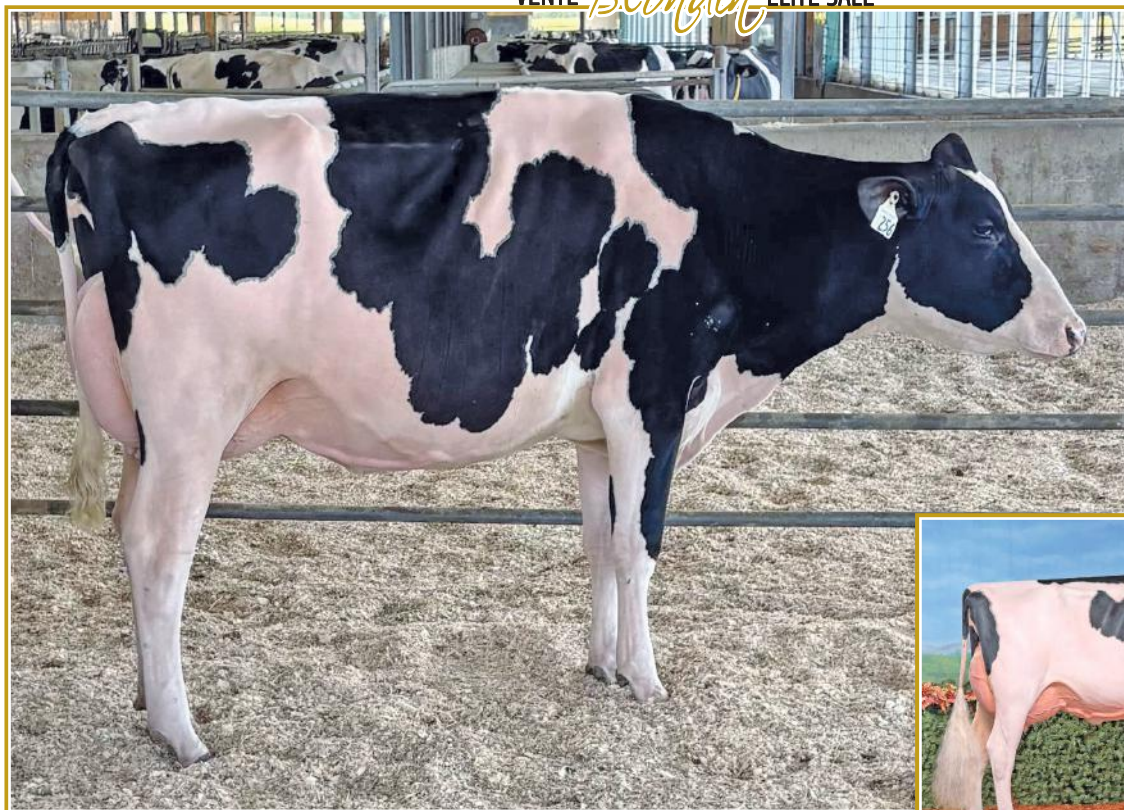

DAIRY-DOC BULLSEYE ROSE VG-87 2YR

5th Summer 2-Yr-Old Supreme Dairy Show 2025
Soeur propre de la mère | Full Sister to the Dam



DAIRY-DOC ALLIGATOR RHONDA EX-92

1st Summer 2-Yr-Old Oxford 2023
3rd Summer 2-Yr-Old Autumn Opportunity Show 2023
2^e mère | 2nd Dam

88

BLONDIN TRITON RONNA

HOCANF122396192 B&W ET B:28 Oct 2025
*POC*A2A2*AB*RDF
CAN-GPA Jun*26 81%Rel GPA LPI 3625/78%
%F 0.26 PRO\$
KG M 449/63% F 49/79%
MR 101 P 28/73% %P 0.11 1503
CAN-GPA Jun*26 78%Rel CONF 17/99%
MS 11 F&L 14 DS 10 RP 11

Consigned By:
FERME BLONDIN Tel: 514-239-5435
BLONDIN SIRES Tel: 519-830-9721
DAIRY-DOC HOLSTEINS Tel: 519-532-3546

+3625 GPA LPI +17 Conf.
+11 MS +14 F&L +10 DS +11 R
Full Brothers @Blondin Sires

4th-10th Maternal Dam
MARKVALE WINDBROOK ROCKET EX-912E-CAN 6"
MARKVALE ELAINE GOLDWYN VG-85-2YR-CAN
MARKVALE ELISE OUTSIDE EX-92-5YR-CAN 4"
TIL-EL LEADER ELL VG-87-3YR-CAN 4"
TIL-EL CHARLES ELLA TWO VG-85-5YR-CAN
TIL-EL SUPREME ELLA VG-85-4YR-CAN
TIL-EL ELLY FIVE ENVOY VG-85-7YR-CAN

FRAHOLME VEC TRITON-PP PB

HOCANM14911359 B&W *POS*A1A2*BB*VRF*CDF*C
CAN-GPA Apr*26 83%Rel GPA LPI 3789/80%
%F 0.55 PRO\$
KG M 729/70% F 94/88%
MR 101 P 55/83% %P 0.23 2422
CAN-GPA Apr*26 80%Rel CONF 14/99%
MS 9 F&L 11 DS 7 RP 14

DREWHOLME LOGIC PP PB

HOCANM14213339 B&W *POS*A1A2*BB*VRF*MWF*C
CAN-GPA Apr*26 86%Rel GPA LPI 3690/84%
%F 0.29
KG M 77 F 94 %F 0.77 P 39 %P 0.29
CAN-GPA Apr*26 84%Rel CONF 13

VOGUE A2P2-PP PB

HOCANM13446574 B&W *POS*A2A2*AB*MWF*CDF*C
EX-97-5YR-CAN

DREWHOLME LAMBDA LEYSURE P PB

HOCANF13380365 B&W *POR*A1A1*CDF*CVF*BYF*
EX-92-5 YR-CAN 6*(0/31)

DRUMDALE ALLDAY P PB

HOCANM111484905 B&W *POC*A2A2*BB*VRF*MWF*
EX-90-3YR-CAN

VOGUE HOTSPOT SADIE SECRET-P PB

HOCANF13576107 B&W *POC*A1A2*CDF*CVF*BYF*
EX-90-2E-CAN

DAIRY-DOC BULLSEYE RONNIE PB

HOCANF14651965 B&W *A1A2*AE*VRF*CDF*RDF*B
VG-86-2YR-CAN
MS:88 (FA:9 RAH:9 RAW:7) F&L:85 DS:85 RP:87
CAN-GEBV Jun*26 85%Rel GLPI 3128/81%
%F 0.27 PRO\$
KG M 797/79% F-2/26% %F-0.20 4
MR 97 P 1/31% %P-0.20 4
CAN-GEBV Jun*26 82%Rel CONF 15/99%
MS 9 F&L 12 DS 13 RP 11
02-00 305 12996 435 3.4 403 3.1 L
337 14077 477 3.4 440 3.1
BCA 343 309 333
1 LACT: 14077 477 3.4 440 3.1 KG
Avg BCA: M343(51) F309(-5) P333(17)

FRAHOLME ALLDAY ARIELLE-P PB

HOCANF13958632 B&W *POC*A1A2 B:19 Oct 2021
VG-86-2YR-CAN
02-05 305 12605 500 4.0 445 3.5 L
365 14536 593 4.1 525 3.6
BCA 303 325 337
2 LACT: 25115 1102 4.4 915 3.6 KG

MB-LUCKYLADY BULLSEYE-ET PB

HO840M3234629819 B&W *POF*A2A2*MWF*CDF*CV
VG-86-1YR-CAN
CAN-GEBV Apr*26 98%Rel GLPI 2907/95%
%F 0.07 P 2 %P-0.04
KG M 197 F 17 %F 0.07 P 2 %P-0.04
CAN-GEBV Apr*26 97%Rel CONF 8

FARNEAR DELTA-LAMBDA-ET PB

HO840M3125993715 B&W *POF*A1A2*MWF*CDF*CV
LADYROSE CAUGHT YOUR EYE-ET PB
HO840F130101491 B&W *CDF*RDF*BLF*DPF
EX-95-5 YR-USA 2*(0/11)

DAIRY-DOC ALLIGATOR RHONDA PB

HOCANF14175092 B&W *A1A1*BE*VRF*CDF*RDF*B
EX-92-4YR-CAN
01-11 305 13749 461 3.4 444 3.2 L
BCA 368 332 373
03-02 305 16861 595 3.5 549 3.3 L
365 19007 691 3.6 632 3.3
BCA 383 361 381
04-04 P195 17277 626 3.6 559 3.2 L
PBCA 335 324 341
3 LACT: 49164 1742 3.5 1619 3.3 KG
Avg BCA: M362(105) F339(55) P365(83)
2 Superior Lactations
3RD Summer 2 Year old AUTUMN OPP. 2023
1ST Summer 2 Year old OXFORD 2023
Progeny Data: 3EX 2VG 0GP 0G 0F
2 DAUS ME AVG: 16038 595 3.7 500 3.1
AVG BCA: M303 F305 P302

STANTONS ALLIGATOR-ET PB

HO840M3128769279 B&W *A1A2*MWF*CVF*BYF*BL
VG-85-4YR-CAN
MARKVALE CINDERDOOR ROXANNE PB
HOCANF12919032 B&W ET B:17 Feb 2018
EX-90-4 YR-CAN 4*(0/20)
01-10 305 12643 468 3.7 413 3.3
325 13152 495 3.8 433 3.3
BCA 331 332 339
3 LACT: 39950 1441 3.6 1289 3.2 KG
Avg BCA: M290(11) F279(-23) P291(-1)
Progeny Data: 3EX 3VG 0GP 0 G 0F
6 DAUS ME AVG: 16726 623 3.7 554 3.3
AVG BCA: M316 F319 P 335



LEOTHE LAMBDA DEFI EX-94 3E 7*

Dam of DREAMER & DESIRE @Blondin Sires
Mère | Dam

89

LEOTHE ZIPPY DEBRIEF

HOCANF121589141 B&W ET B:08 Apr 2024
*A2A2*AB
CAN-GPA Jun*26 83%Rel GPA LPI 3370/79%
KG M 587/70% F 57/85% %F 0.28 PRO\$
MR 98 P 20/61% %P 0.00 1346
CAN-GPA Jun*26 80%Rel CONF 9/92%
MS 8 F&L 5 DS 6 RP 5

01-11	P48	10841	482 4.5	346 3.2	L
	PBCA	283	342	284	
1	LACT:	1763	79 4.5	54 3.1	KG

Avg BCA: M283 F342(0) P284

Consigned By:
BLONDIN SIRES
Tel: 519-830-9721

4th-10th Maternal Dam
LEOTHE SUDAN DIFFERANTE EX-91-7YR-CAN 6*
LEOTHE BAXTER DAPHNEE VG-88-5YR-CAN 15*
LEOTHE MR SAM DELLY EX-912 E-CAN 6*
LEOTHE METRO DELIMA VG-85-3YR-CAN 2*
MARKANI STARBUCK CHANCEL VG-85-4YR-CAN 7*
YVENOIT YVONNE VOLCAN VG-87-3YR-CAN 17*
YVENOIT ROELAND ROLANDE EX-CAN

Vêlé | Fresh: 14 mars 2026
Saillie | Bred: 29 mai 2026 x Milestone sexée
2 ans printemps | Spring 2-Yr-Old

VECTOR ZIPPY PB

HOCANM14267383 B&W *POF*A2A2*AA*VRF*CDF*CV
EX-92-4YR-CAN
F&L:88 DS:95 RP:93
CAN-GPA Apr*26 92%Rel GPA LPI 3267/88%
KG M 647/65% F 58/55% %F 0.27 PRO\$
MR 94 P 23/36% %P 0.00 949
CAN-GEBV Apr*26 89%Rel CONF 11/97%
MS 9 F&L 2 DS 12 RP 4
Progeny Data: 132 Daus: 84.00% GP+
0EX 26VG 86GP 19G 1F

WESTCOAST ALCOVE PB

HOCANM12638218 B&W *A2A2*AA*VRF*MWF*CVF*F
EX-90-4YR-CAN
CAN-GEBV Apr*26 99%Rel GLPI 3454/99%
KG M 1881 F 111 %F 0.30 P 74 %P 0.06
CAN-GEBV Apr*26 99%Rel CONF 6

VECTOR ZIPPER ZOE P PB

HOCANF13554735 R&W *POC*A2A2*BKC*VRC*RDF
EX-93-5YR-CAN
05-05 305 17554 861 4.9 543 3.1 L
365 20010 986 4.9 637 3.2
BCA 330 442 327
3 LACT: 56906 2720 4.8 1971 3.5 KG

S-S-I MONTROSS DUKE-ET PB

HO840M3125201993 B&W *POF*A1A2*MWF*CDF*CV
EX-90-3YR-USA
GOLD-N-OAKS MVP ARIA2815-ET PB
HOUSAF74072763 B&W *BLF*DPF ET
VG-88-4 YR-CAN 2*(0/10)
VECTOR ZIPPER-P PB
HOCANM12900896 B&W *POC*A2A2 ET
VOGUE BOW HOT MESS-P PB
HOCANF12187125 R&W *A2A2*VRR*BKC ET
VG-85-4 YR-CAN 6*(6/24)

LEOTHE LAMBDA DEFI PB

HOCANF110627765 B&W *RDF*BLF*DPF ET
EX-94-3E-CAN 7*(2/34)
MS:96 (FA:9 RAH:9 RAW:6) F&L:95 DS:94 RP:89
CAN-GEBV Jun*26 87%Rel GLPI 3509/84%
KG M 113/45% F 52/81% %F 0.40 PRO\$
MR 104 P 17/56% %P 0.11 1764
CAN-GEBV Jun*26 84%Rel CONF 10/95%
MS 10 F&L 7 DS 2 RP 2
04-09 305 16263 840 5.2 549 3.4 L
BCA 305 424 327
06-04 305 15708 788 5.0 529 3.4 L
365 18079 916 5.1 618 3.4
BCA 310 421 333
08-01 P65 15477 859 5.6 522 3.4 L
PBCA 291 443 318
5 LACT: 84935 4043 4.8 2973 3.5 KG
Avg BCA: M298(49) F389(102) P323(57)
1 Super 3, 3 Superior Lactations
3RD 5 Year old CHICOUTIMI 2023
2ND Longtime Production CHICOUTIMI 2024
Progeny Data: 3EX 2VG 4GP 0G 0F
14 DAUS ME AVG: 12915 605 4.7 427 3.3
AVG BCA: M244 F310 P258

FARNEAR DELTA-LAMBDA-ET PB

HO840M3125993715 B&W *POF*A1A2*MWF*CDF*CV
CAN-GEBV Apr*26 99%Rel GLPI 3658/99%
KG M 865 F 36 %F 0.01 P 38 %P 0.06
CAN-GEBV Apr*26 99%Rel CONF 12

LEOTHE GAMBLER DEFINITION PB

HOCANF109621143 B&W ET B:10 Nov 2015
VG-86-3YR-CAN
02-03 305 9446 435 4.6 308 3.3
BCA 233 290 239
03-06 305 14112 568 4.0 492 3.5
338 15207 621 4.1 536 3.5
BCA 307 334 332
04-07 305 14233 613 4.3 509 3.6
BCA 294 339 328
3 LACT: 41666 1806 4.3 1463 3.5 KG
Avg BCA: M278(40) F321(63) P300(39)
2 Superior Lactations
Progeny Data: 1EX 0VG 0GP 0G 0F
1 DAUS ME AVG: 15667 703 4.5 531 3.4
AVG BCA: M296 F360 P321

MR MOGUL DELTA 1427-ET PB

HOUSAM72128216 B&W *A1A2*MWF*CDF*CVF*RDF*
EDG LORETTE UNO 2198-ET
HOUSAF72437745 ET B:25 Apr 2013
EX-91-5YR-USA

LE-O-LA MOGUL GAMBLER PB

HOUSAM71303599 B&W *POF*A2A2*CVF*RDF*BYF*
LEOTHE OAK DIFFERENCE PB
HOCANF108769688 B&W *RDF*BLF*DPF ET
VG-85-2 YR-CAN 4*(0/21)
03-03 305 10974 511 4.7 419 3.8
365 12435 592 4.8 484 3.9
BCA 240 304 287
5 LACT: 61399 2858 4.7 2337 3.8 KG
Avg BCA: M229(-7) F282(24) P270(14)
Progeny Data: 1EX 1VG 5GP 0 G 0 F
6 DAUS ME AVG: 13021 545 4.2 457 3.5
AVG BCA: M246 F279 P 276

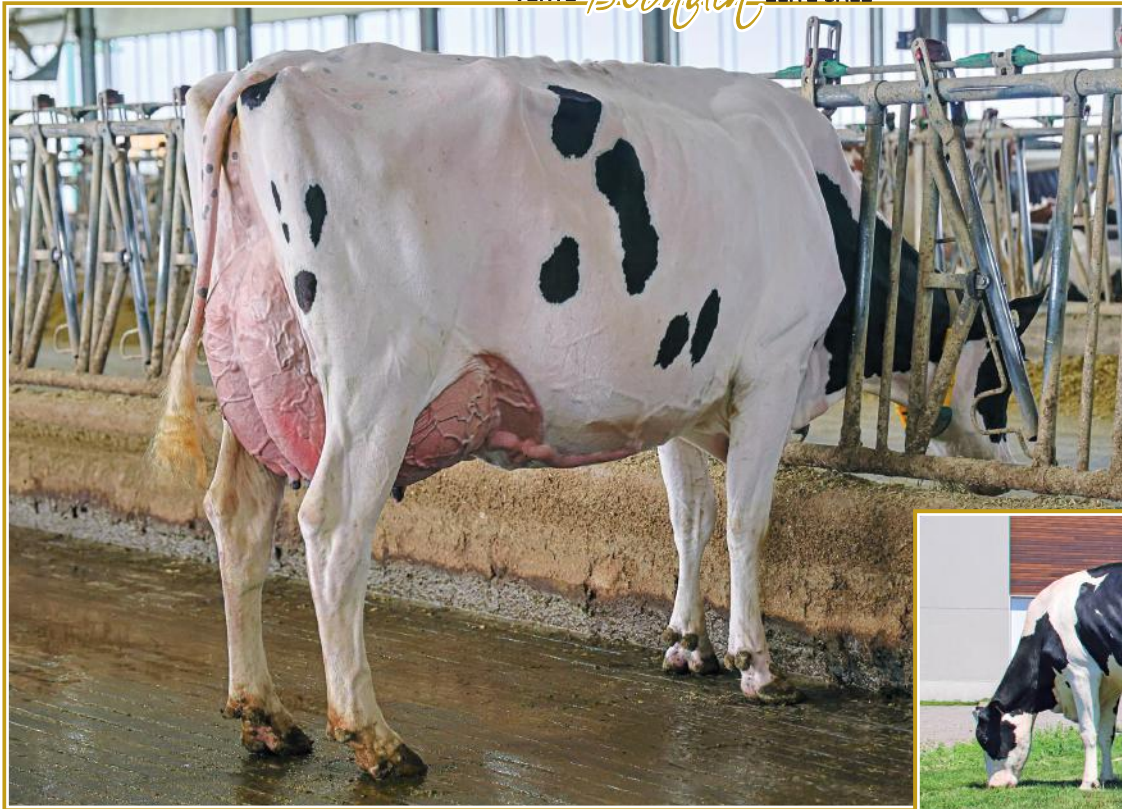

LEOTHE POSITIVE DAY EX-92 5* (MS:94)

Maternal sister to Leothe DREAMER & DESIRE @Blondin Sires
Mère | Dam



LEOTHE LAMBDA DEFI EX-94 3E 7*

Dam of DISCOVERY @Blondin Sires
2° mère | 2nd Dam

90

BLONDIN DIRECT DISTRESS

HOCANF121589160 B&W ET B:25 Apr 2024
*A2A2*AB
CAN-GPA Jun*26 82%Rel GPA LPI 3226/79%
KG M 426/62% F 54/83% %F 0.32 PRO\$
MR 100 P 16/27% %P 0.06 1123
CAN-GPA Jun*26 79%Rel CONF 8/88%
MS 4 F&L 7 DS 10 RP 5

Consigned By:
BLONDIN SIRES
Tel: 519-830-9721
FERME BLONDIN
Tel: 514-239-5435

Vêlé | Fresh: 20 mars 2026
Saillie | Bred: 10 juin 2026 x Level-P sexée
2 ans printemps | Spring 2-Yr-Old

4th-11th Maternal Dam
LEOTHE OAK DIFFERENCE VG-85-2YR-CAN 4*
LEOTHE SUDAN DIFFERANTE EX-91-7YR-CAN 15*
LEOTHE BAXTER DAPHNEE VG-88-5YR-CAN 15*
LEOTHE MR SAM DELLY EX-912E-CAN 6*
LEOTHE METRO DELIMA VG-85-3YR-CAN 2*
MARKANI STARBUCK CHANCEL VG-85-4YR-CAN 7*
YVENOIT YVONNE VOLCAN VG-87-3YR-CAN 17*
YVENOIT ROELAND ROLANDE EX-CAN

BLONDIN DIRECT PB

HOCANM121105875 B&W *A1A2*AE*VRF*MWF*CDF*
CAN-GPA Apr*26 86%Rel GPA LPI 3289/84%
KG M 1006/80% F 9/15% %F-0.28 PRO\$
MR 99 P 16/27% %P-0.15 688
CAN-GPA Apr*26 84%Rel CONF 13/99%
MS 9 F&L 11 DS 10 RP 6
Progeny Data: 14 Daus: 92.00% GP+
0EX 5VG 8GP 1G 0F

STANTONS ALLIGATOR-ET PB

HO840M3128769279 B&W *A1A2*MWF*CVF*BYF*BL
VG-85-4YR-CAN
CAN-GEVB Apr*26 99%Rel GLPI 3270/99%
KG M 643 F 22 %F-0.03 P 16 %P-0.04
CAN-GEVB Apr*26 99%Rel CONF 11

WISSELVIEW LAMBDA DELIGHT PB

HOCANF13254693 B&W B:16 Oct 2018
EX-90-6YR-CAN 4*(0/21)
02-03 305 14335 483 3.4 423 3.0 L
365 16728 580 3.5 503 3.0
BCA 350 320 328
3 LACT: 59841 2248 3.8 1882 3.1 KG

MORNINGVIEW MCC KINGBOY-ET PB

HOUSAM72044077 B&W *POF*A2A2*MWF*CDF*CVF*
EX-92-4YR-USA ST*17
STANTONS MCCUTCHEN 1174 AGREE PB
HOCANF11696367 B&W ET B:13 Feb 2013
VG-88-4 YR-CAN 17*(4/81)

FARNEAR DELTA-LAMBDA-ET PB

HO840M3125993715 B&W *POF*A1A2*MWF*CDF*CV
WISSELVIEW ABBOTT DAHLIA PB
HOCANF12435171 B&W ET B:01 Sep 2016
EX-90-4E-CAN

LEOTHE POSITIVE DAY PB

HOCANF120051149 B&W ET B:21 Jan 2020
EX-92-4YR-CAN 5*(0/27)
MS:94 (FA:9 RAH:6 RAW:6) F&L:93 DS:91 RP:92
CAN-GEVB Apr*26 85%Rel GLPI 3402/82%
KG M 234/52% F 88/97% %F 0.67 PRO\$
MR 103 P 39/86% %P 0.26 1779
CAN-GEVB Apr*26 83%Rel CONF 7/82%
MS 4 F&L 6 DS 6 RP 5
02-00 305 9730 461 4.7 343 3.5 L
BCA 245 314 272
02-11 305 10894 591 5.4 405 3.7 L
365 12403 675 5.4 474 3.8
BCA 240 354 281
04-04 305 10986 515 4.7 406 3.7 L
BCA 225 286 262
3 LACT: 39327 1991 5.1 1494 3.8 KG
Avg BCA: M237(12) F318(69) P272(34)
Progeny Data: 0EX 7VG 3GP 1G 0F
9 DAUS ME AVG: 14291 666 4.7 508 3.6
AVG BCA: M270 F341 P307

PROGENESIS POSITIVE PB

HOCANM12609140 B&W *POF*A2A2*AB*VRF*CDF*C
CAN-GEVB Apr*26 99%Rel GLPI 3233/98%
KG M 413 F 101 %F 0.70 P 44 %P 0.23
CAN-GEVB Apr*26 99%Rel CONF 4

LEOTHE LAMBDA DEFI PB

HOCANF110627765 B&W *RDF*BLF*DPF ET
EX-94-3E-CAN 7*(2/34)
04-09 305 16263 840 5.2 549 3.4 L
BCA 305 424 327
06-04 305 15708 788 5.0 529 3.4 L
365 18079 916 5.1 618 3.4
BCA 310 421 333
08-01 P65 15477 859 5.6 522 3.4 L
PBCA 291 443 318
5 LACT: 84935 4043 4.8 2973 3.5 KG
Avg BCA: M298(49) F389(102) P323(57)
1 Super 3, 3 Superior Lactations
3RD 5 Year old CHICOUTIMI 2023
2ND Longtime Production CHICOUTIMI 2024
Progeny Data: 3EX 2VG 4GP 0G 0F
14 DAUS ME AVG: 12915 605 4.7 427 3.3
AVG BCA: M244 F310 P258

S-S-I MONTROSS DUKE-ET PB

HO840M3125201993 B&W *POF*A1A2*MWF*CDF*CV
EX-90-3YR-USA
SYNERGY RUBICON PERFECT-ET PB
HO840F3131303729 B&W ET B:26 Jun 2015
GP-84-2 YR-USA 10*(0/52)

FARNEAR DELTA-LAMBDA-ET PB

HO840M3125993715 B&W *POF*A1A2*MWF*CDF*CV
LEOTHE GAMBLER DEFINITION PB
HOCANF109621143 B&W ET B:10 Nov 2015
VG-86-3YR-CAN
03-06 305 14112 568 4.0 492 3.5
338 15207 621 4.1 536 3.5
BCA 307 334 332
3 LACT: 41666 1806 4.3 1463 3.5 KG
Avg BCA: M278(40) F321(63) P300(39)
Progeny Data: 1EX 0VG 0GP 0 G 0F
1 DAUS ME AVG: 15667 703 4.5 531 3.4
AVG BCA: M296 F360 P 321

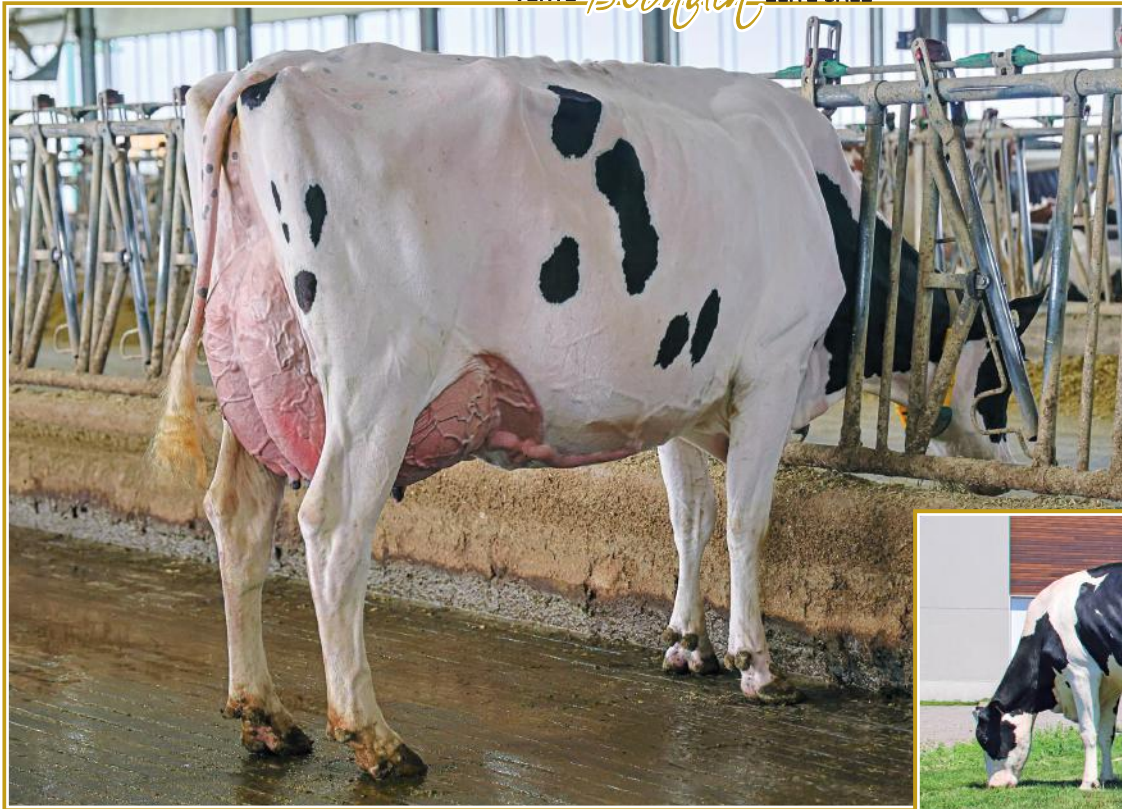

LEOTHE POSITIVE DAY EX-92 5* (MS:94)

Maternal sister to Leothe DREAMER & DESIRE @Blondin Sires
Mère | Dam



LEOTHE LAMBDA DEFI EX-94 3E 7*

Dam of DISCOVERY @Blondin Sires
2^e mère | 2nd Dam

91

BLONDIN DIRECT DICTATE

HOCANF121589143 B&W ET B:10 Apr 2024
*A1A2*BE
CAN-GPA Jun*26 82%Rel GPA LPI 3246/79%
KG M 824/80% F 31/62% %F-0.03 PRO\$
MR 102 P 21/63% %P-0.06 939
CAN-GPA Jun*26 79%Rel CONF 11/97%
MS 7 F&L 8 DS 9 RP 6

Consigned By:
BLONDIN SIREs
Tel: 519-830-9721
FERME BLONDIN
Tel: 514-239-5435

Vêlé | Fresh: 5 mai 2026

4th-11th Maternal Dam
LEOTHE OAK DIFFERENCE VG-85-2YR-CAN 4*
LEOTHE SUDAN DIFFERANTE EX-91-7YR-CAN 6*
LEOTHE BAXTER DAPHNEE VG-88-5YR-CAN 15*
LEOTHE MR SAM DELLY EX-912E-CAN 6*
LEOTHE METRO DELIMA VG-85-3YR-CAN 2*
MARKANI STARBUCK CHANCEL VG-85-4YR-CAN 7*
YVENOIT YVONNE VOLCAN VG-87-3YR-CAN 17*
YVENOIT ROELAND ROLANDE EX-CAN

BLONDIN DIRECT PB

HOCANM121105875 B&W *A1A2*AE*VRF*MWF*CDF*
CAN-GPA Apr*26 86%Rel GPA LPI 3289/84%
KG M 1006/80% F 9/15% %F-0.28 PRO\$
MR 99 P 16/27% %P-0.15 688
CAN-GPA Apr*26 84%Rel CONF 13/99%
MS 9 F&L 11 DS 10 RP 6
Progeny Data: 14 DAUS: 92.00% GP+
0EX 5VG 8GP 1G 0F

STANTONS ALLIGATOR-ET PB

H0840M3128769279 B&W *A1A2*MWF*CVF*BYF*BL
VG-85-4YR-CAN
CAN-GEBV Apr*26 99%Rel GLPI 3270/99%
KG M 643 F 22 %F-0.03 P 16 %P-0.04
CAN-GEBV Apr*26 99%Rel CONF 11

WISSELVIEW LAMBDA DELIGHT PB

HOCANF13254693 B&W B:16 Oct 2018
EX-90-6YR-CAN 4*(0/21)
02-03 305 14335 483 3.4 423 3.0 L
365 16728 580 3.5 503 3.0
BCA 350 320 328
3 LACT: 59841 2248 3.8 1882 3.1 KG

MORNINGVIEW MCC KINGBOY-ET PB

HOUSAM72044077 B&W *POF*A2A2*MWF*CDF*CVF*
EX-92-4YR-USA ST*17
STANTONS MCCUTCHEN 1174 AGREE PB
HOCANF11696367 B&W ET B:13 Feb 2013
VG-88-4 YR-CAN 17*(4/81)

FARNEAR DELTA-LAMBDA-ET PB

H0840M3125993715 B&W *POF*A1A2*MWF*CDF*CV
WISSELVIEW ABBOTT DAHLIA PB
HOCANF12435171 B&W ET B:01 Sep 2016
EX-90-4E-CAN

LEOTHE POSITIVE DAY PB

HOCANF120051149 B&W ET B:21 Jan 2020
EX-92-4YR-CAN 5*(0/27)
MS:94 (FA:9 RAH:6 RAW:6) F&L:93 DS:91 RP:92
CAN-GEBV Apr*26 85%Rel GLPI 3402/82%
KG M 234/52% F 88/97% %F 0.67 PRO\$
MR 103 P 39/86% %P 0.26 1779
CAN-GEBV Apr*26 83%Rel CONF 7/82%
MS 4 F&L 6 DS 6 RP 5
02-00 305 9730 461 4.7 343 3.5 L
BCA 245 314 272
02-11 305 10894 591 5.4 405 3.7 L
365 12403 675 5.4 474 3.8
BCA 240 354 281
04-04 305 10986 515 4.7 406 3.7 L
BCA 225 286 262
3 LACT: 39327 1991 5.1 1494 3.8 KG
Avg BCA: M237(12) F318(69) P272(34)
Progeny Data: 0EX 7VG 3GP 1G 0F
9 DAUS ME AVG: 14291 666 4.7 508 3.6
AVG BCA: M270 F341 P307

PROGENESIS POSITIVE PB

HOCANM12609140 B&W *POF*A2A2*AB*VRF*CDF*C
CAN-GEBV Apr*26 99%Rel GLPI 3233/98%
KG M 413 F 101 %F 0.70 P 44 %P 0.23
CAN-GEBV Apr*26 99%Rel CONF 4

LEOTHE LAMBDA DEFI PB

HOCANF110627765 B&W *RDF*BLF*DPF ET
EX-94-3E-CAN 7*(2/34)
04-09 305 16263 840 5.2 549 3.4 L
BCA 305 424 327
06-04 305 15708 788 5.0 529 3.4 L
365 18079 916 5.1 618 3.4
BCA 310 421 333
08-01 P65 15477 859 5.6 522 3.4 L
PBCA 291 443 318
5 LACT: 84935 4043 4.8 2973 3.5 KG
Avg BCA: M298(49) F389(102) P323(57)
1 Super 3, 3 Superior Lactations
3RD 5 Year old CHICOUTIMI 2023
2ND Longtime Production CHICOUTIMI 2024
Progeny Data: 3EX 2VG 4GP 0G 0F
14 DAUS ME AVG: 12915 605 4.7 427 3.3
AVG BCA: M244 F310 P258

S-S-I MONTROSS DUKE-ET PB

H0840M3125201993 B&W *POF*A1A2*MWF*CDF*CV
EX-90-3YR-USA
SYNERGY RUBICON PERFECT-ET PB
H0840F3131303729 B&W ET B:26 Jun 2015
GP-84-2 YR-USA 10*(0/52)

FARNEAR DELTA-LAMBDA-ET PB

H0840M3125993715 B&W *POF*A1A2*MWF*CDF*CV
LEOTHE GAMBLER DEFINITION PB
HOCANF109621143 B&W ET B:10 Nov 2015
VG-86-3YR-CAN

03-06 305 14112 568 4.0 492 3.5
338 15207 621 4.1 536 3.5
BCA 307 334 332
3 LACT: 41666 1806 4.3 1463 3.5 KG
Avg BCA: M278(40) F321(63) P300(39)
Progeny Data: 1EX 0VG 0GP 0 G 0F
1 DAUS ME AVG: 15667 703 4.5 531 3.4
AVG BCA: M296 F360 P 321



BLONDIN ALCOVE DOLPHIN VG-86 2YR

Dam of DOZER @Blondin Sires
En vente | She sells

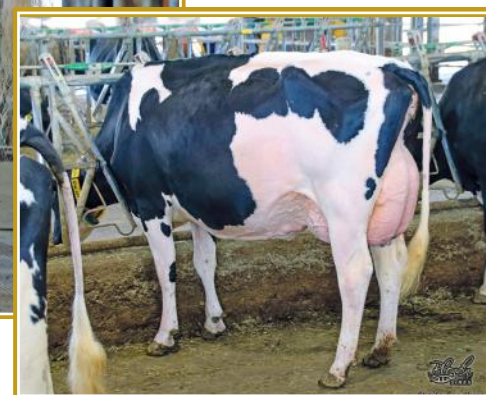

KINGS-RANSOM HOT DEBBIE VG 3*

Dam of DESTINY @Blondin Sires
2^e mère | 2nd Dam

92

BLONDIN ALCOVE DOLPHIN

HOCANF121397069 B&W ET B:08 Jun 2023
*A2A2*AA
VG-86-2YR-CAN
MS:86 (FA:9 RAH:7 RAW:7) F&L:85 DS:88 RP:85
CAN-GEBV Jun*26 86%Rel GLPI 3378/83%
KG M 1282/92% F 72/93% %F 0.20 PRO\$
MR 100 P 43/90% %P 0.00 1384
CAN-GEBV Jun*26 84%Rel CONF 12/98%
MS 9 F&L 5 DS 12 RP 3

01-11	305	9737	387 4.0	330 3.4	L
	328	10302	413 4.0	352 3.4	
		BCA	261 278	277	
1	LACT:	10302	413 4.0	352 3.4	KG
		Avg BCA: M261(34) F278(23) P277(38)			

Consigned By:
FERME BLONDIN
Tel: 514-239-5435
BLONDIN SIRES
Tel: 519-830-9721

4th-9th Maternal Dam
KINGS-RANSOM DM DEBONAIR-ET EX-94-2E-USA
KINGS-RANSOM DORC DEXTRA-ET EX-94-2 E-USA 6*
KINGS-RANSOM BAXTER DOLLY VG-87-6YR-USA
PEN-COL MTOTO DIMA-ET VG-88-8YR-USA
PEN-COL COMMOTION DEANNA EX-91-2E-USA
PEN-COL MASCOT DEANNA-ET EX-91-5YR-USA

Vêlé | Fresh: 21 juin 2026

WESTCOAST ALCOVE PB

HOCANM12638218 B&W *A2A2*AA*VRF*MWF*CVF*RF
EX-90-4YR-CAN
F&L:90 DS:90 RP:87
CAN-GEBV Apr*26 99%Rel GLPI 3454/99%
KG M 1881/97% F 111/95% %F 0.30 PRO\$
MR 92 P 74/96% %P 0.06 1802
CAN-GEBV Apr*26 99%Rel CONF 6/88%
MS 1 F&L 4 DS 12 RP 3
Progeny Data: 12884 Daus: 72.00% GP+
115EX 1861VG 7346GP 3411G 151F
13404 DAUS ME AVG: 14041 596 4.2 464 3.3
AVG BCA: M265 F305 P281

S-S-I MONTROSS DUKE-ET PB

H0840M3125201993 B&W *POF*A1A2*MWF*CDF*CV
EX-90-3YR-USA
CAN-GEBV Apr*26 99%Rel GLPI 2899/99%
KG M 2151 F 96 %F 0.09 P 74 %P 0.00
CAN-GEBV Apr*26 99%Rel CONF -1
GOLD-N-OAKS MVP ARIA2815-ET PB
HOUSAF74072763 B&W *BLF*DPF ET
VG-88-4YR-CAN 2*(0/10)
02-02 305 10575 464 4.4 377 3.6 L
365 12524 554 4.4 452 3.6
BCA 262 307 292
1 LACT: 15811 736 4.7 585 3.7 KG

BACON-HILL MONTROSS-ET PB

HOUSAM71703339 B&W *POF*A2A2*CDF*CVF*RDF*
EX-92-4YR-USA SP*17
S-S-I SPRSIRE MABEL 8828-ET PB
HO840F3011538227 B&W ET B:17 Feb 2013
VG-85-3YR-USA

SEAGULL-BAY MVP-ET PB

HOUSAM71618865 B&W *A2A2*CVF*BYF*BLF*DPF
MS GOLD-N-OAKS ADORE2500-ET PB
HOUSAF71295227 B&W *BYF*BLF*DPF ET
GP-83-4YR-USA

BLONDIN AVENGER DOLCE PB

HOCANF120689353 B&W *A1A2 ET B:10 Sep 2021
VG-86-2YR-CAN
MS:87 (FA:8 RAH:8 RAW:8) F&L:83 DS:88 RP:86
CAN-GEBV Jun*26 87%Rel GLPI 3267/84%
KG M 643/73% F 71/92% %F 0.41 PRO\$
MR 105 P 26/70% %P 0.04 1603
CAN-GEBV Jun*26 85%Rel CONF 10/95%
MS 7 F&L 5 DS 7 RP 6
02-00 305 8670 427 4.9 305 3.5 L
BCA 221 290 242
03-11 P253 10682 502 4.7 373 3.5 L
PBCA 227 285 245
2 LACT: 23947 1182 4.9 857 3.6 KG
Avg BCA: M224(-1) F288(38) P244(7)
Progeny Data: 0EX 1VG 2GP 0G 0F
1 DAUS ME AVG: 13815 543 3.9 458 3.3
AVG BCA: M261 F278 P277

MYSTIQUE AVENGER PB

HOCANM120213097 B&W *A1A2*MWF*CDF*CVF*BYF
CAN-GEBV Apr*26 99%Rel GLPI 3065/96%
KG M 742 F 48 %F 0.16 P 10 %P 0.11
CAN-GEBV Apr*26 98%Rel CONF 8
KINGS-RANSOM HOT DEBBIE-ET PB
HO840F3142039845 B&W *POF*CDF*RDF*BLF*DPF
VG-85-2YR-CAN 3*(0/17)
02-03 305 13865 697 5.0 475 3.4 L
365 16431 819 5.0 580 3.5
BCA 339 456 363
1 LACT: 36705 1903 5.2 1459 4.0 KG
Avg BCA: M339(99) F456(168) P363(101)
1 Superior Lactations
Progeny Data: 1EX 7VG 1GP 1G 0F
9 DAUS ME AVG: 12756 550 4.3 425 3.3
AVG BCA: M241 F282 P257

SIEMERS ROZUME-ET PB

H0840M3144883244 B&W *POF*CDF*CVF*RDF*BLF
MYSTIQUE LAMBDA ANIS PB
HOCANF110896998 B&W *A2A2*MWF ETM
EX-93-2 E-CAN 9*(0/45)

PEAK HOTLINE-ET PB

HO840M3129128855 B&W *MWF*CVF*BYF*BLF*DPF
KINGS-RANSOM DELTA DESTINY
HO840F3129373845 B&W B:28 Jun 2015
EX-92-4YR-USA DOM
Progeny Data: 0EX 2VG 0GP 0 G 0 F
2 DAUS ME AVG: 14767 623 4.2 498 3.4
AVG BCA: M279 F319 P 301

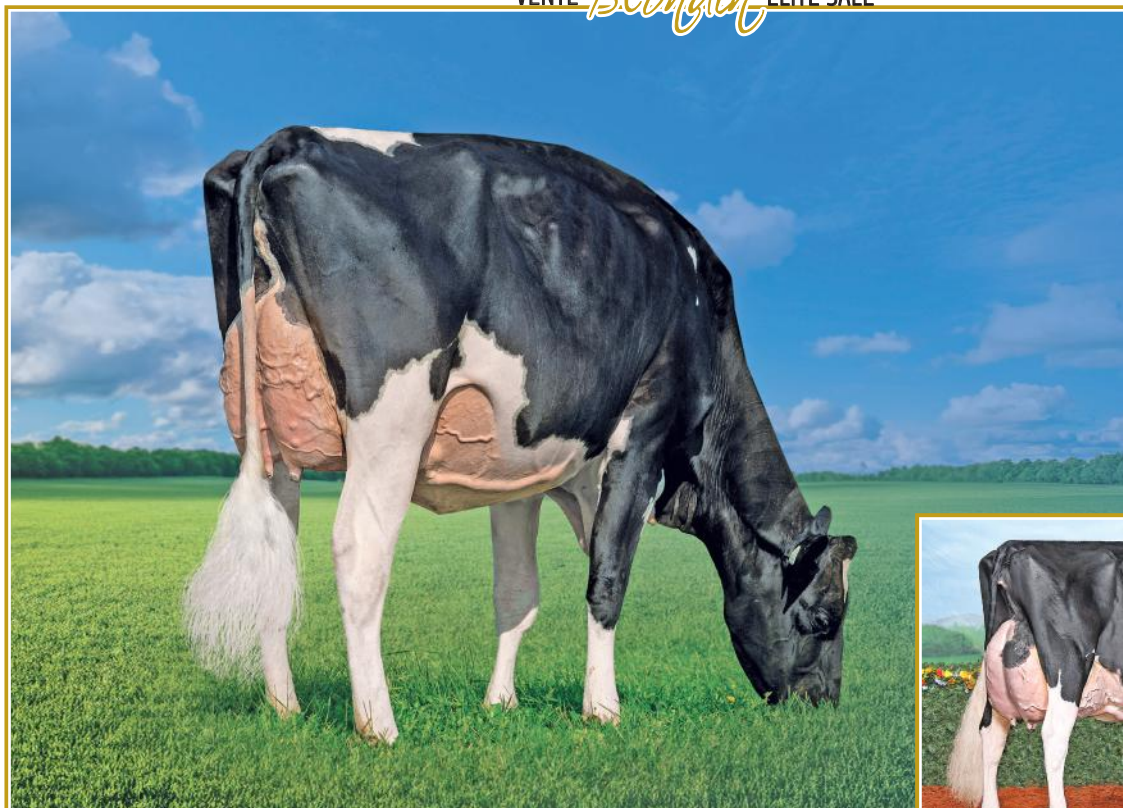

COMESTAR LATINET PERFECT VG-89 1*

Dam of LEGACY @Blondin Sires
Mère | Dam



COMESTAR LAMADONA DOORMAN EX-94 2E 34*

Holstein Canada Cow of the Year 2022
H.M. All-Canadian 2014-2015-2016
Res. All-American 2016
4^e mère | 4th Dam

93

COMESTAR LATICA BULLSEYE

HOCANF121298044 B&W ET B:20 Jan 2023
*A2A2*BB
VG-86-2YR-CAN
MS:88 (FA:8 RAH:7 RAW:8) F&L:85 DS:87 RP:85
CAN-GEBV Jun'26 85%Rel GLPI 3391/82%
KG M 446/63% F 58/86% %F 0.34 PRO\$
MR 98 P 31/77% %P 0.14 1324
CAN-GEBV Jun'26 83%Rel CONF 9/92%
MS 6 F&L 7 DS 5 RP 3

Vêlé | Fresh: 18 mars 2026
Saillie | Bred: 12 juin 2026 x Triton sexée
3 ans Senior | Senior 3-Yr-Old

01-10	305	12846	548 4.3	433 3.4	L
	327	13719	583 4.3	464 3.4	
	BCA	328	381	346	
03-01	P64	14207	632 4.5	494 3.5	L
	PBCA	311	376	341	
2	LACT:	17173	731 4.3	578 3.4	KG
		Avg BCA: M320(70) F379(94) P344(74)			
		1 Superior Lactations			

Consigned By:
JM VALLEY HOLSTEIN Tel: 418-629-3042
FRANK A. & DIANE BORBA Tel: 209-531-0202

4th-12th Maternal Dam
COMESTAR LAMADONA DOORMAN EX-942E-CAN 34*
COMESTAR LAUTAMAI MAN O MAN VG-87-2YR-CAN 20*
COMESTAR LAUTAMA GOLDWYN VG-88-3YR-CAN 22*
COMESTAR LAUTAMIE TITANIC VG-89-2YR-CAN 33*
COMESTAR LAUTELMA IGNITER VG-89-4YR-CAN 21*
COMESTAR LAUTELLE EMERSON VG-85-2YR-CAN 2*
COMESTAR LAUSAN BLACK VG-87-6YR-CAN 23*
COMESTAR LAURIE SHEIK ET VG-88-5YR-CAN 23*
ELYSA ANTHONY LEA EX-CAN 15*

94

MB-LUCKYLADY BULLSEYE-ET PB

HO840M3234629819 B&W *POF*A2A2*MWF*CDF*CV
VG-86-1YR-CAN
F&L:88 DS:86 RP:86
CAN-GEBV Apr'26 98%Rel GLPI 2907/95%
KG M 197/45% F 17/19% %F 0.07 PRO\$
MR 96 P 2/14% %P 0.04 -189
CAN-GEBV Apr'26 97%Rel CONF 8/94%
MS 3 F&L 6 DS 10 RP 4
Progeny Data: 1530 Daus: 81.00% GP+
0EX 283VG 964GP 272G 11F
1375 DAUS ME AVG: 13610 572 4.2 442 3.2
AVG BCA: M257 F293 P267

FARNEAR DELTA-LAMBDA-ET PB

HO840M3125993715 B&W *POF*A1A2*MWF*CDF*CV
CAN-GEBV Apr'26 99%Rel GLPI 3658/99%
KG M 865 F 36 %F 0.01 P 38 %P 0.06
CAN-GEBV Apr'26 99%Rel CONF 12

LADYROSE CAUGHT YOUR EYE-ET PB

HO840F3130101491 B&W *CDF*RDF*BLF*DPF
EX-95-5YR-USA 2*(0/11)
04-03 305 16275 685 4.2 541 3.3
365 18579 785 4.2 631 3.4
3 LACT: 47451 2026 4.3 1651 3.5 KG

SIEMERS RENGD PERFECT-ET PB

HO840M3200124761 B&W *POF*A2A2*MWF*CDF*CV
CAN-GEBV Apr'26 99%Rel GLPI 3914/97%
KG M 894 F 85 %F 0.40 P 57 %P 0.20
CAN-GEBV Apr'26 99%Rel CONF 10

COMESTAR LATASHA TROPIC PB

HOCANF120015814 B&W *RDF*BLF*DPF ET
EX-93-5YR-CAN 5*(7/18)
01-09 305 12545 408 3.3 442 3.5 L
305 12545 408 3.3 442 3.5
BCA 334 289 368
02-09 305 12511 489 3.9 449 3.6 L
BCA 286 298 318
04-06 305 12524 575 4.6 429 3.4 L
BCA 257 319 277
3 LACT: 49493 1992 4.0 1801 3.6 KG
Avg BCA: M292(33) F302(13) P321(45)
Progeny Data: 0EX 8VG 7GP 0G 0F
15 DAUS ME AVG: 15032 634 4.2 504 3.4
AVG BCA: M284 F325 P305

JM VALLEY CAPTAIN LAURENCE

HOCANF122106057 B&W B:10 Dec 2024
*POF*AB*VRF*CDF*CVF*RDF*BYF*BLF*DPF*CNF
CAN-GPA Jun'26 84%Rel GPA LPI 3500/80%
KG M 1078/88% F 85/97% %F 0.34 PRO\$
MR 97 P 52/95% %P 0.12 1663
CAN-GPA Jun'26 81%Rel CONF 4/59%
MS 5 F&L 6 DS 0 RP -3

Sire : GENOSOURCE CAPTAIN-ET PB
HO840M3147118734 B&W *A2A2*MWF*CDF*CVF*BY

DAM : COMESTAR LATICA BULLSEYE PB
HOCANF121298044 B&W *A2A2*BB ET

Due : 23 octobre 2026 x Lovestory

S-S-I PR RENEGADE-ET PB

HO840M3142352961 B&W *POF*A1A2*MWF*CDF*CV
SIEMERS LMDA PARIS 27856-ET
HO840F3141495692 B&W *MWF ET B:14 Jul 2017
EX-91-4YR-USA DOM GMD

PEAK TROPIC-ET PB

HO840M3145229820 B&W *POF*A1A2*MWF*CDF*CV

COMESTAR LANIKE UNIX PB

HOCANF110840275 B&W *RDF*BLF*DPF ET
VG-88-3 YR-CAN 2*(0/10)
02-00 305 13299 448 3.4 436 3.3
359 14950 508 3.4 492 3.3
BCA 342 311 352
5 LACT: 61926 2358 3.8 1998 3.2 KG
Avg BCA: M282(26) F282(-2) P285(17)
Progeny Data: 1EX 3VG 4GP 2 G 0F
12 DAUS ME AVG: 13338 547 4.1 447 3.3
AVG BCA: M252 F280 P 270

COMESTAR LATINET PERFECT PB

HOCANF120461151 B&W *A2A2*BB*VRF*CDF*RDF*
VG-89-4YR-CAN 1*(0/5)
MS:89 (FA:8 RAH:8 RAW:9) F&L:90 DS:92 RP:84
CAN-GEBV Jun'26 86%Rel GLPI 3572/83%
KG M 828/80% F 42/73% %F 0.06 PRO\$
MR 99 P 31/77% %P 0.02 1791
CAN-GEBV Jun'26 83%Rel CONF 11/97%
MS 8 F&L 10 DS 7 RP 3
01-11 305 12618 588 4.7 432 3.4 L
365 15142 701 4.6 521 3.4
BCA 338 423 363
03-11 305 16128 639 4.0 555 3.4 L
BCA 341 365 365
2 LACT: 40839 1756 4.3 1442 3.5 KG
Avg BCA: M340(50) F394(60) P364(50)
1 Superior Lactations
Progeny Data: 0EX 1VG 3GP 0G 0F
4 DAUS ME AVG: 15773 664 4.2 491 3.1
AVG BCA: M298 F340 P297

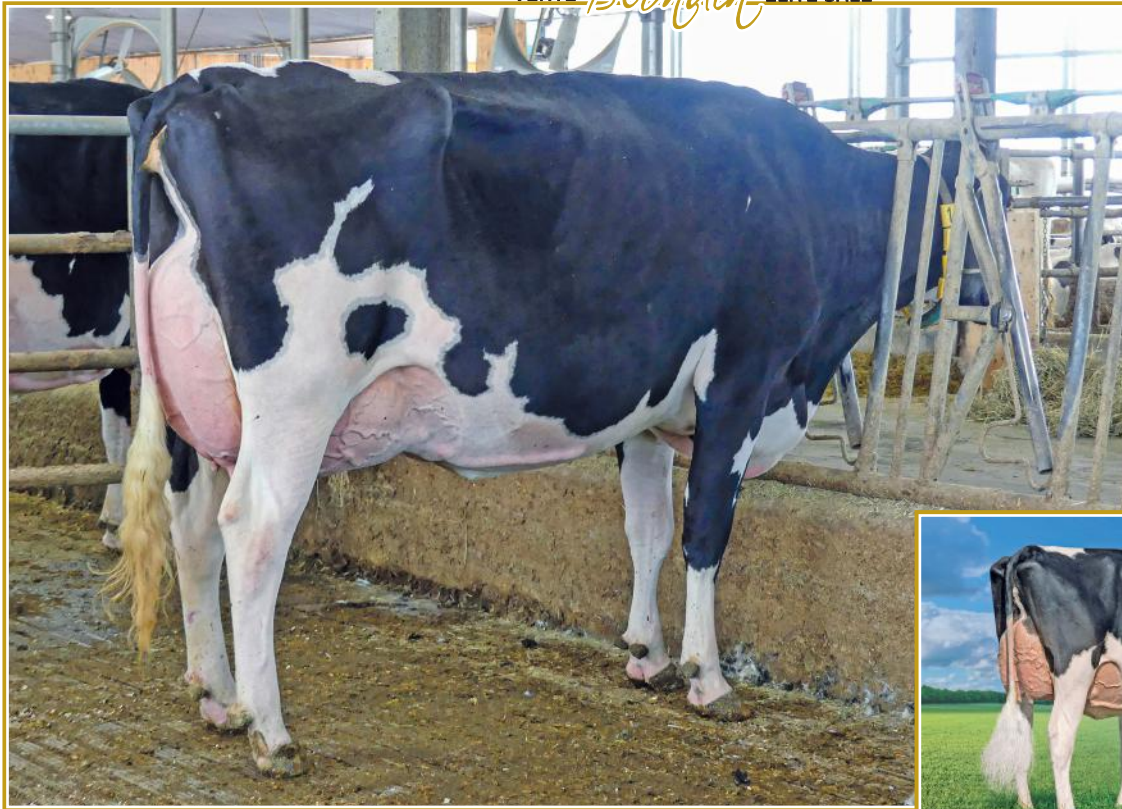

COMESTAR LATINE PERFECT VG-89 (MS:90)

Dam of LOUDER & LANDON @Blondin Sires
Mère | Dam



COMESTAR LATINA PERFECT VG-89 1*

Many sons in A.I.
Soeur propre de la mère |
Full Siter to the Dam

95

BLONDIN LUSTER LATANIA

HO840M3138843085 B&W ET B:27 Mar 2023
*POC*A2A2*AB
VG-86-2YR-CAN
MS:86 (FA:7 RAH:8 RAW:9) F&L:87 DS:85 RP:88
CAN-GEBV Jun*26 85%Rel GLPI 3534/82%
KG M 719/76% F 33/64% %F 0.24 PRO\$
MR 97 P 21/63% %P 0.04 1374
CAN-GEBV Jun*26 83%Rel CONF 12/98%
MS 8 F&L 12 DS 7 RP 8

02-01	305	9174	363 4.0	301 3.3	L
	362	10728	428 4.0	356 3.3	
	BCA	238	254	245	
1	LACT:	10728	428 4.0	356 3.3	KG
	Avg BCA:	M238(12) F254(0) P245(6)			

Consigned By:
BLONDIN SIREs Tel: 519-830-9721
FERME BLONDIN Tel: 514-239-5435

Due: 21 juillet 2026 x Zinger P (male)

4th-12th Maternal Dam
COMESTAR LAMADONA DOORMAN EX-942E-CAN 34*
COMESTAR LAUTAMAI MAN O MAN VG-87-2YR-CAN 20*
COMESTAR LAUTAMA GOLDWYN VG-88-3YR-CAN 22*
COMESTAR LAUTAMIE TITANIC VG-89-2YR-CAN 33*
COMESTAR LAUTELMA IGNITER VG-89-4YR-CAN 21*
COMESTAR LAUTELLE EMERSON VG-85-2YR-CAN 2*
COMESTAR LAUSAN BLACK VG-87-6YR-CAN 23*
COMESTAR LAURIE SHEIK ET VG-88-5YR-CAN 23*
ELYSA ANTHONY LEA EX-CAN 15*

Avec un contrat garantissant à Blondin Sires le premier droit sur le mâle qu'elle porte
With a contract guaranteeing Blondin Sires first rights on the male she is carrying

CHERRY-LILY ZIP LUSTER-P-ETPB

HO840M3138843085 B&W *POC*A2A2*MWF*CDF*CV
CAN-GEBV Apr*26 99%Rel GLPI 3451/98%
KG M 746/71% F 59/56% %F 0.24 PRO\$
MR 98 P 27/42% %P 0.01 1515
CAN-GEBV Apr*26 99%Rel CONF 8/94%
MS 5 F&L 8 DS 4 RP 5
Progeny Data: 5370 Daus: 80.00% GP+
73EX 1085VG 3162GP 1019G 31F
5337 DAUS ME AVG: 13535 566 4.2 443 3.3
AVG BCA: M256 F290 P268

OCD ERASER ZIPIT-P-ET PB

HO840M3125170883 B&W *POC*A2A2*CVF*RDF*BY
CAN-GEBV Apr*26 97%Rel GLPI 3233/95%
KG M 591 F 5 %F 0.14 P 14 %P 0.05
CAN-GEBV Apr*26 95%Rel CONF 5

CHERRY-LOR KBOY LOMA-ET

HO840F3130708852 B&W *POC*RDF*BLF*DPF ET
VG-85-3YR-USA
04-03 288 14669 615 4.2 489 3.3
LACT: 28749 1261 4.4 973 3.4 KG

KERNDTWAY ERASER P-ET PB

HOUSAM69502427 B&W *POC*A1A2*CVF*RDF*BYF*
EX-90-4YR-USA

LANDIS MRK MOGUL ZANETA-ET PB

HOUSAF142155976 B&W *BLF*DPF ET

MORNINGVIEW MCC KINGBOY-ET PB

HOUSAM72044077 B&W *POF*A2A2*MWF*CDF*CVF*
EX-92-4YR-USA ST*17

TIGER-LILY SS LIQUID-ET

HOUSAF71708873 B&W *POC*RDC*BLF*DPF ET

COMESTAR LATINE PERFECT PB

HO840M3120461157 B&W *RDF*BLF*DPF ET
VG-89-3YR-CAN
MS:90 (FA:7 RAH:7 RAW:9) F&L:90 DS:91 RP:92
CAN-GEBV Jun*26 86%Rel GLPI 3684/83%
KG M 638/72% F 42/73% %F 0.13 PRO\$
MR 101 P 39/86% %P 0.12 1726
CAN-GEBV Jun*26 83%Rel CONF 15/99%
MS 10 F&L 13 DS 10 RP 5
01-11 305 10228 441 4.3 340 3.3 L
BCA 274 317 286
03-07 305 13101 543 4.1 458 3.5 L
365 14746 625 4.2 527 3.6
BCA 273 309 303
2 LACT: 33842 1473 4.4 1182 3.5 KG
Avg BCA: M274(49) F313(62) P295(58)
Progeny Data: 0EX 3VG 2GP 0G 0F
5 DAUS ME AVG: 13656 556 4.1 443 3.2
AVG BCA: M258 F285 P268

SIEMERS RENGD PERFECT-ET PB

HO840M3200124761 B&W *POF*A2A2*MWF*CDF*CV
CAN-GEBV Apr*26 99%Rel GLPI 3914/97%
KG M 894 F 85 %F 0.40 P 57 %P 0.20
CAN-GEBV Apr*26 99%Rel CONF 10

COMESTAR LATASHA TROPIC PB

HO840M3120015814 B&W *RDF*BLF*DPF ET
EX-93-5YR-CAN 5*(7/18)
01-09 305 12545 408 3.3 442 3.5 L
305 12545 408 3.3 442 3.5
BCA 334 289 368
02-09 305 12511 489 3.9 449 3.6 L
BCA 286 298 318
04-06 305 12524 575 4.6 429 3.4 L
BCA 257 319 277
3 LACT: 49493 1992 4.0 1801 3.6 KG
Avg BCA: M292(33) F302(13) P321(45)
Progeny Data: 0EX 8VG 7GP 0G 0F
15 DAUS ME AVG: 15032 634 4.2 504 3.4
AVG BCA: M284 F325 P305

S-S-I PR RENEGADE-ET PB

HO840M3142352961 B&W *POF*A1A2*MWF*CDF*CV
SIEMERS LMDA PARIS 27856-ET

HO840F3141495692 B&W *MWF ET B:14 Jul 2017

EX-91-4YR-USA DOM GMD

PEAK TROPIC-ET PB

HO840M3145229820 B&W *POF*A1A2*MWF*CDF*CV

COMESTAR LANIKE UNIX PB

HO840M3110840275 B&W *RDF*BLF*DPF ET
VG-88-3 YR-CAN 2*(0/10)
02-00 305 13299 448 3.4 436 3.3
359 14950 508 3.4 492 3.3
BCA 342 311 352
5 LACT: 61926 2358 3.8 1998 3.2 KG
Avg BCA: M282(26) F282(-2) P285(17)
Progeny Data: 1EX 3VG 4GP 2 G 0 F
12 DAUS ME AVG: 13338 547 4.1 447 3.3
AVG BCA: M252 F280 P 270

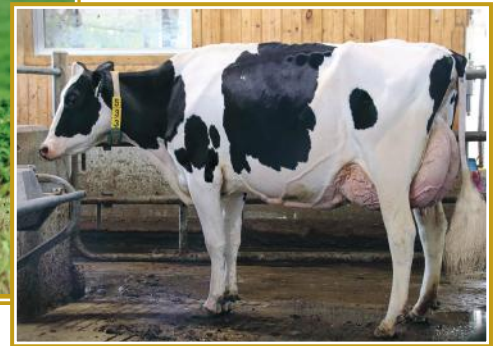
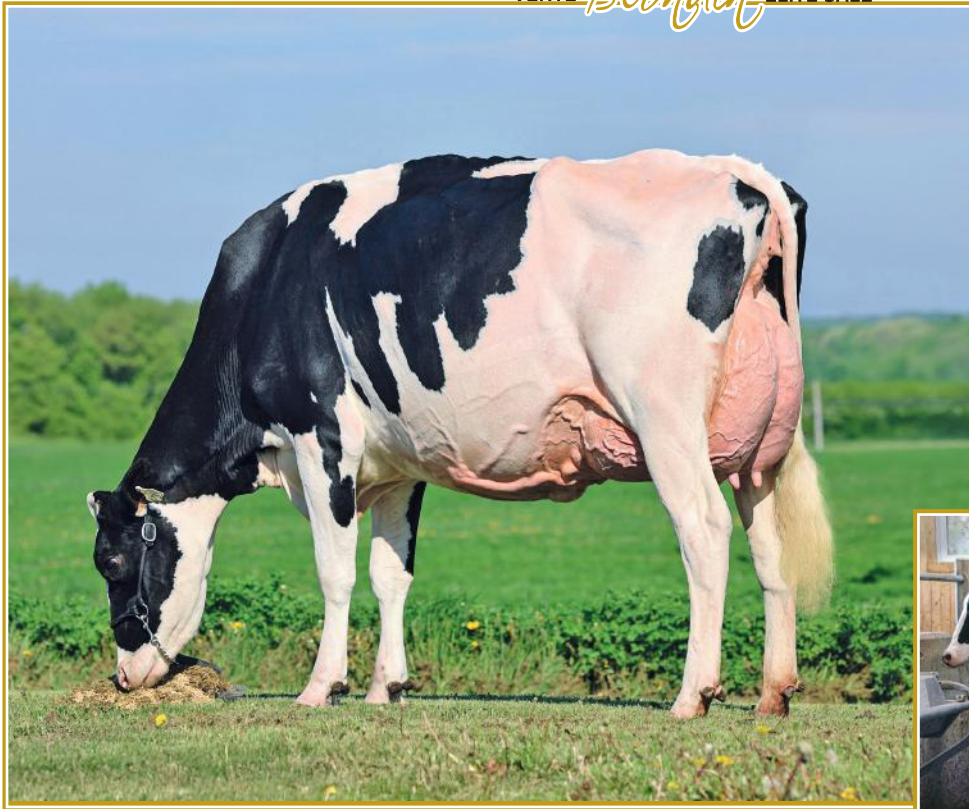

BLONDIN DESTINATION EGYPT VG-89
4th Sr 3-Yr-Old Quebec Spring Show 2026
En vente | She sells

SUNNYPOINT 2533 ELOISE DLAM EX-94 2E
Dam of EMPIRE @Blondin Sires
Mère | Dam

96

BLONDIN DESTINATION EGYPT

HOCANF121174733 B&W ET B:03 Sep 2022
*A2A2*AB
VG-89-3YR-CAN
MS:89 (FA:9 RAH:9 RAW:9) F&L:90 DS:90 RP:85
CAN-GEVB Jun*26 85%Rel GLPI 3470/82%
KG M 1003/86% F 50/80% %F 0.09 PRO\$
MR 98 P 31/77% %P-0.02 1304
CAN-GEVB Jun*26 83%Rel CONF 12/98%
MS 10 F&L 10 DS 5 RP 4

01-11	305	9500	410 4.3	334 3.5	L
	BCA	253	291	276	
03-02	P172	12446	558 4.5	408 3.3	L
	PBCA	263	317	268	
2	LACT:	20150	893 4.4	693 3.4	KG
		Avg BCA: M258(40) F304(50) P272(51)			

Consigned By:
FERME BLONDIN Tel: 514-239-5435
BLONDIN SIRES Tel: 519-830-9721

Vêlé | Fresh: 10 novembre 2025
Due: 19 février 2027 x Tactical P sexée
3 ans Senior | Senior 3-Yr-Old

4th-15th Maternal Dam
K-MANOR SENSATIONAL-RED 2*
LOOKOUT PESCE MAGNA P SARAH VG-87 5YR-USA
CHARPENTIER MR BURNS SISI EX-92-5YR-USA
CHARPENTIER FBI SIERRA VG-89-5YR-CAN 5*
GEN-I-BEQ TALENT SPECTRA VG-85-2YR-CAN 23*
GLEN DRUMMOND SPLENDOR VG-86-2YR-CAN 39*
GLEN DRUMMOND AERO FLOWER VG-88-3YR-CAN 18*
GLEN DRUMMOND SHOWER ET EX-CAN 13*
GLEN DRUMMOND S C JO BETH EX-2E-CAN 7*
GLEN DRUMMOND MATT BETH VG-85-3YR-CAN 4*
GLEN DRUMMOND MARQUIS BETH VG-CAN
FERGLYNN RAG APPLE BERTHA VG 3*

BLONDIN DESTINATION PB

HOCANM120345247 B&W *A1A2*MWF*CDF*CVF*BYF
CAN-GEVB Apr*26 99%Rel GLPI 3378/96%
KG M 1783/96% F 52/48% %F-0.15 PRO\$
MR 98 P 31/47% %P-0.22 1122
CAN-GEVB Apr*26 98%Rel CONF 10/96%
MS 2 F&L 16 DS 10 RP 2
Progeny Data: 1385 Daus: 82.00% GP+
0EX 279VG 865GP 229G 12F
1322 DAUS ME AVG: 14590 595 4.1 463 3.2
AVG BCA: M276 F305 P280

STANTONS ALLIGATOR-ET PB

HO840M3128769279 B&W *A1A2*MWF*CVF*BYF*BL
VG-85-4YR-CAN
CAN-GEVB Apr*26 99%Rel GLPI 3270/99%
KG M 643 F 22 %F-0.03 P 16 %P-0.04
CAN-GEVB Apr*26 99%Rel CONF 11

KINGS-RANSOM HOT DEBBIE-ET PB

HO840F3142039845 B&W *POF*CDF*PDF*BLF*DPF
VG-85-2YR-CAN 3*(0/17)
02-03 305 13865 697 5.0 475 3.4 L
365 16431 819 5.0 580 3.5
BCA 339 456 363
1 LACT: 36705 1903 5.2 1459 4.0 KG

MORNINGVIEW MCC KINGBOY-ET PB

HOUSAM72044077 B&W *POF*A2A2*MWF*CDF*CVF*
EX-92-4YR-USA ST*17
STANTONS MCCUTCHEM 1174 AGREE PB
HOCANF11696367 B&W ET B:13 Feb 2013
VG-88-4 YR-CAN 17*(4/81)

PEAK HOTLINE-ET PB

HO840M3129128855 B&W *MWF*CVF*BYF*BLF*DPF
KINGS-RANSOM DELTA DESTINY
HO840F3129373845 B&W B:28 Jun 2015
EX-92-4YR-USA DOM

SUNNYPOINT 2533 ELOISE DLAM-ET PB

HOCANF13021307 B&W ET B:02 Feb 2018
EX-94-2E-CAN
MS:94 (FA:8 RAH:8 RAW:8) F&L:92 DS:96 RP:93
CAN-GEVB Apr*26 86%Rel GLPI 3371/83%
KG M 597/70% F 65/90% %F 0.34 PRO\$
MR 97 P 28/73% %P 0.05 1034
CAN-GEVB Apr*26 84%Rel CONF 10/95%
MS 8 F&L 7 DS 6 RP 5
01-11 305 12814 559 4.4 465 3.6
317 13246 582 4.4 482 3.6
BCA 327 386 375
05-01 305 16852 744 4.4 543 3.2 L
BCA 324 390 335
06-08 271 11056 487 4.4 360 3.3 L
BCA 203 239 210
3 LACT: 45524 2039 4.5 1570 3.4 KG
Avg BCA: M285(42) F338(68) P307(47)
2 Superior Lactations
Progeny Data: 0EX 1VG 0GP 0G 0F
1 DAUS ME AVG: 13656 593 4.3 450 3.3
AVG BCA: M258 F304 P272

FARNEAR DELTA-LAMBDA-ET PB

HO840M3125993715 B&W *POF*A1A2*MWF*CDF*CV
CAN-GEVB Apr*26 99%Rel GLPI 3658/99%
KG M 865 F 36 %F 0.01 P 38 %P 0.06
CAN-GEVB Apr*26 99%Rel CONF 12

SWISSBEC MODESTY ELOÏSE PB

HOCANF109890162 B&W *POF*BLF*DPF ET
VG-85-4YR-CAN 5*(9/16)
01-10 305 11318 478 4.2 366 3.2
365 13372 570 4.3 442 3.3
BCA 305 349 308
03-04 305 13809 546 4.0 486 3.5
BCA 299 314 324
04-05 305 13847 583 4.2 496 3.6
BCA 268 301 302
05-09 305 14429 647 4.5 485 3.4 L
BCA 270 328 292
6 LACT: 93469 4038 4.3 3290 3.5 KG
Avg BCA: M279(-12) F317(-2) P299(-12)
1 Superior Lactations
Progeny Data: 3EX 1VG 2GP 0G 0F
6 DAUS ME AVG: 15085 621 4.1 491 3.3
AVG BCA: M285 F318 P297

MR MOGUL DELTA 1427-ET PB

HOUSAM72128216 B&W *A1A2*MWF*CDF*CVF*RDF*
EDG LORETTE UNO 2198-ET
HOUSAF72437745 ET B:25 Apr 2013
EX-91-5YR-USA

BACON-HILL PETY MODESTY-ET PB

HO840M3013654627 B&W *POF*A1A2*MWF*CDF*CV
VG-86-3YR-USA
IHG MARDI SENS 9017-ET PB
HO840F3125944539 B&W *POC*RDC ET
EX-91-4 E-CAN 5*(3/22)
05-01 305 13586 613 4.5 452 3.3
333 14511 654 4.5 487 3.4 #
BCA 275 331 286
7 LACT: 84632 3799 4.5 2863 3.4 KG
Avg BCA: M231(-13) F275(23) P240(-12)
Progeny Data: 1EX 4VG 7GP 3 G 0 F
16 DAUS ME AVG: 13021 564 4.3 432 3.3
AVG BCA: M246 F289 P 261



SUNNYPOINT 2533 ELOISE DLAM EX-94 2E

5-01 365 19,304 kg 4.5% 3.3% (324-390-335)

Dam of EMPIRE @Blondin Sires

Mère | Dam

97

BLONDIN MACHINE ELLORA

HOCANF122396190 B&W ET B:27 Oct 2025
*POF*A1A2*BE*RDF

CAN-GPA Jun*26 82%/Rel GPA LPI 3524/79%
KG M 1578/96% F 71/92% %F 0.05 PRO\$
MR 100 P 38/85% %P-0.13 1333
CAN-GPA Jun*26 80%/Rel CONF 14/99%
MS 11 F&L 8 DS 11 RP 7

Consigned By:
FERME BLONDIN Tel: 514-239-5435
BLONDIN SIRES Tel: 519-830-9721

4th-15th Maternal Dam
K-MANOR SENSATIONAL-RED 2*
LOOKOUT PESCE MAGNA P SARAH VG-87 5YR-USA
CHARPENTIER MR BURNS SISI EX-92-5YR-USA
CHARPENTIER FBI SIERRA VG-89-5YR-CAN 5*
GEN-I-BEQ TALENT SPECTRA VG-85-2YR-CAN 23*
GLEN DRUMMOND SPLENDOR VG-86-2YR-CAN 39*
GLEN DRUMMOND AERO FLOWER VG-88-3YR-CAN 18*
GLEN DRUMMOND SHOWER ET EX-CAN 13*
GLEN DRUMMOND S C JO BETH EX-2E-CAN 7*
GLEN DRUMMOND MATT BETH VG-85-3YR-CAN 4*
GLEN DRUMMOND MARQUIS BETH VG-CAN
FERGLYNN RAG APPLE BERTHA VG 3*

Génisse automne | Fall Calf
+14 Conf.

BLONDIN MACHINE PB

HOCANM121079880 B&W *A1A2*AE*VRF*MWF*CDF*
CAN-GPA Apr*26 86%/Rel GPA LPI 3356/82%
KG M 1014/80% F 49/44% %F 0.08 PRO\$
MR 99 P 20/31% %P-0.11 663
CAN-GPA Apr*26 83%/Rel CONF 13/99%
MS 9 F&L 11 DS 10 RP 6

BLONDIN DESTINATION PB

HOCANM120345247 B&W *A1A2*MWF*CDF*CVF*BYF
CAN-GEBV Apr*26 99%/Rel GLPI 3378/96%
KG M 1783 F 52 %F-0.15 P 31 %P-0.22
CAN-GEBV Apr*26 98%/Rel CONF 10

STANTONS ALLIGATOR-ET PB

H0840M3128769279 B&W *A1A2*MWF*CVF*BYF*BL
VG-85-4YR-CAN

KINGS-RANSOM HOT DEBBIE-ET PB

H0840F3142039845 B&W *POF*CDF*RDF*BLF*DPF
VG-85-2 YR-CAN 3*(0/17)

CLAYNOOK BAROLO SG PB

HOCHEM120143618749 B&W *A1A2*CDF*CVF*RDF*

VOGUE CHIEF MOONLIGHT PB

HOCANF12900951 B&W *A2A2 ET B:05 Dec 2017
VG-88-3 YR-CAN 5*(0/25)

BLONDIN BAROLO MOOLA PB

HOCANF120689272 B&W *A2A2 ET B:18 Apr 2021
VG-85-2YR-CAN
02-00 305 9522 459 4.8 332 3.5 L
365 11312 555 4.9 401 3.5
BCA 251 326 274
2 LACT: 28941 1411 4.9 1007 3.5 KG

MR MOGUL DELTA 1427-ET PB

H0840M3125944539 B&W *A1A2*MWF*CVF*RDF*
EDG LORETTE UNO 2198-ET

H0840M3125944539 B&W *A1A2*MWF*CVF*RDF*
EX-91-5YR-USA

BACON-HILL PETY MODESTY-ET PB

H0840M3013654627 B&W *POF*A1A2*MWF*CVF*CV
VG-86-3YR-USA

IHG MARDI SENS 9017-ET PB

H0840F3125944539 B&W *POC*RDC ET
EX-91-4 E-CAN 5*(3/22)

05-01 305 13586 613 4.5 452 3.3
333 14511 654 4.5 487 3.4
BCA 275 331 286

7 LACT: 84632 3799 4.5 2863 3.4 KG

Avg BCA: M231(-13) F275(23) P240(-12)

Progeny Data: 1EX 4VG 7GP 3 G 0 F

16 DAUS ME AVG: 13021 564 4.3 432 3.3

AVG BCA: M246 F289 P 261

SUNNYPOINT 2533 ELOISE DLAM-ET PB

HOCANF13021307 B&W ET B:02 Feb 2018
EX-94-2E-CAN

MS:94 (FA:8 RAH:8 RAW:8) F&L:92 DS:96 RP:93
CAN-GEBV Apr*26 86%/Rel GLPI 3371/83%

KG M 597/70% F 65/90% %F 0.34 PRO\$

MR 97 P 28/73% %P 0.05 1034

CAN-GEBV Apr*26 84%/Rel CONF 10/95%

MS 8 F&L 7 DS 6 RP 5

01-11 305 12814 559 4.4 465 3.6

317 13246 582 4.4 482 3.6

BCA 327 386 375

05-01 305 16852 744 4.4 543 3.2 L

BCA 324 390 335

06-08 271 11056 487 4.4 360 3.3 L

BCA 203 239 210

3 LACT: 45524 2039 4.5 1570 3.4 KG

Avg BCA: M285(42) F338(68) P307(47)

2 Superior Lactations

Progeny Data: 0EX 1VG 0GP 0G 0F

1 DAUS ME AVG: 13656 593 4.3 450 3.3

AVG BCA: M258 F304 P272

FARNEAR DELTA-LAMBDA-ET PB

H0840M3125993715 B&W *POF*A1A2*MWF*CDF*CV

CAN-GEBV Apr*26 99%/Rel GLPI 3658/99%

KG M 865 F 36 %F 0.01 P 38 %P 0.06

CAN-GEBV Apr*26 99%/Rel CONF 12

SWISSBEC MODESTY ELOÏSE PB

HOCANF109890162 B&W *POF*BLF*DPF ET

VG-85-4YR-CAN 5*(9/16)

01-10 305 11318 478 4.2 366 3.2

365 13372 570 4.3 442 3.3

BCA 305 349 308

03-04 305 13809 546 4.0 486 3.5

BCA 299 314 324

04-05 305 13847 583 4.2 496 3.6

BCA 268 301 302

05-09 305 14429 647 4.5 485 3.4 L

BCA 270 328 292

6 LACT: 93469 4038 3.3 3290 3.5 KG

Avg BCA: M279(-12) F317(-2) P299(-12)

1 Superior Lactations

Progeny Data: 3EX 1VG 2GP 0G 0F

6 DAUS ME AVG: 15085 621 4.1 491 3.3

AVG BCA: M285 F318 P297

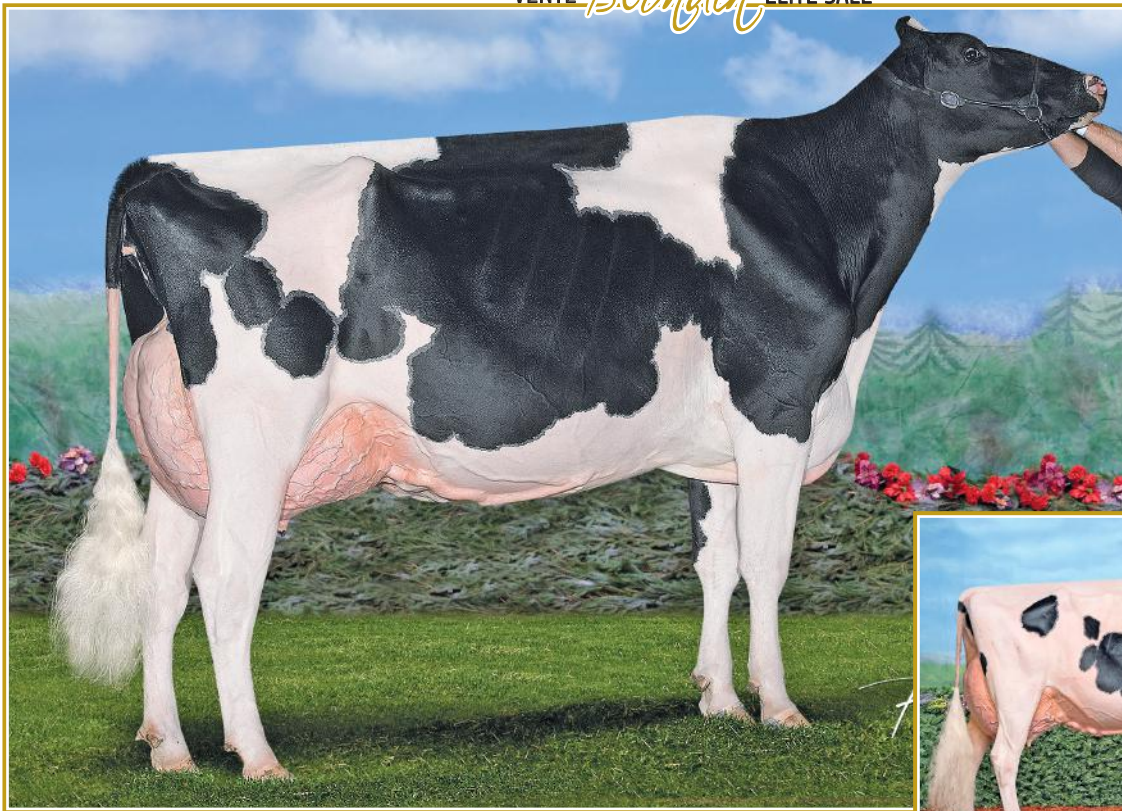

AVANT-GARDE DM SONGBIRD VG-89 6* (MS:91)

H.M. All-Canadian & All-Ontario 2021
1st 4-Yr-Old ON Spring Discovery 2022
1st Sr 3-Yr-Old Autumn Opportunity Show 2021
Mère | Dam



WALNUTLAWN MCCUTCHEN SUMMER EX-95 13* (MS:96)

Nom. All-Canadian & Nom. All-American 2016
Dam of Sidekick
2^e mère | 2nd Dam

98

KARNVILLA MAJOR SERENITY

HOCANF14792714 B&W ET B:29 Dec 2023
*A2A2*BB*VRF*CDF*RDF*BLF*DPF*CNF
CAN-GPA Jun*26 86%Rel GPA LPI 2974/82%
KG M-44/37% F 19/48% %F 0.17 PRO\$
MR 102 P 13/50% %P 0.12 72
CAN-GPA Jun*26 83%Rel CONF 12/98%
MS 8 F&L 6 DS 11 RP 7

Consigned By:
CLARKVALLEY HOLSTEINS
Tel: 705-928-5005

Vêlé | Fresh: 3 mars 2026
Saillie | Bred: 3 juin 2026 x Has It All
2 ans hiver | Winter 2-Yr-Old

4th-13th Maternal Dam
MISTY SPRINGS FBI SUZANNE VG-87-2YR-CAN 4*
WILLSONA FREELANCE SIZZLE VG-86-2YR-CAN 10*
GEN-I-BEQ CONVINCER SILVER VG-88-4YR-CAN 16*
GLEN DRUMMOND SPLENDOR VG-86-2YR-CAN 39*
GLEN DRUMMOND AERO FLOWER VG-88-3YR-CAN 18*
GLEN DRUMMOND SHOWER ET EX-CAN 13*
GLEN DRUMMOND S C JO BETH EX-2E-CAN 7*
GLEN DRUMMOND MATT BETH VG-85-3YR-CAN 4*
GLEN DRUMMOND MARQUIS BETH VG-CAN
FERGLYNN RAG APPLE BERTHA VG 3*

ROBELLA MAJOR PB

HOCANM14104450 B&W *A2A2*AB*VRF*MWF*CDF*C
CAN-GEV Apr*26 94%Rel GLPI 3181/89%
KG M 913/77% F 32/30% %F 0.03 PRO\$
MR 100 P 19/30% %P 0.10 403
CAN-GEV Apr*26 91%Rel CONF 15/99%
MS 10 F&L 8 DS 15 RP 7
Progeny Data: 255 Daus: 84.00% GP+
0EX 73VG 143GP 38G 1F
154 DAUS ME AVG: 13707 560 4.1 436 3.2
AVG BCA: M259 F287 P264

FARNEAR DELTA-LAMBDA-ET PB

HO840M3125993715 B&W *POF*A1A2*MWF*CDF*CV
CAN-GEV Apr*26 99%Rel GLPI 3658/99%
KG M 865 F 36 %F 0.01 P 38 %P 0.06
CAN-GEV Apr*26 99%Rel CONF 12

MR MOGUL DELTA 1427-ET PB

HOUSAM72128216 B&W *A1A2*MWF*CDF*CVF*RDF*
EDG LORETTE UNO 2198-ET
HOUSAF72437745 ET B:25 Apr 2013
EX-91-5YR-USA

ROBELLA SIDEKICK MOLLY PB

HOCANF13277545 B&W B:10 Oct 2018
EX-91-4YR-CAN
01-10 295 10522 374 3.6 335 3.2
BCA 277 263 275
3 LACT: 37922 1467 3.9 1218 3.2 KG

WALNUTLAWN SIDEKICK PB

HOCANM12508113 B&W *A2A2*AB*VRF*MWF*CDF*C#
VG-85-2YR-CAN
ROBELLA SOLOMON MATTIE PB
HOCANF12247208 B&W B:02 Mar 2016
VG-85-2YR-CAN

AVANT-GARDE DM SONGBIRD-ET PB

HO840F3147399282 B&W ET B:03 Dec 2017
VG-89-4YR-CAN 6*(0/30)
MS:91 (FA:9 RAH:8 RAW:9) F&L:89 DS:87 RP:86
CAN-GEV Apr*26 90%Rel GLPI 2909/87%
KG M-610/13% F 17/46% %F 0.34 PRO\$
MR 101 P 4/35% %P 0.21 184
CAN-GEV Apr*26 87%Rel CONF 7/82%
MS 6 F&L 3 DS 6 RP 1
02-02 305 12798 586 4.6 461 3.6
BCA 316 393 360
03-07 305 16276 668 4.1 562 3.5 L
365 18668 817 4.4 655 3.5
BCA 356 393 377
2 LACT: 35690 1617 4.5 1293 3.6 KG
Avg BCA: M336(86) F393(131) P369(112)
2 Superior Lactations
HM. ALL-CANADIAN Senior 3 Year 2021
ALL-ONTARIO Senior 3 Year 2021
1ST 4 Year old ON SPRING DISCOVERY 2022
2ND Senior 3 Year National Holstein Show 2021
2ND Senior 3 Year Western Ontario Fall Showcase 2021
1ST Senior 3 Year AUTUMN OPP. 2021
Progeny Data: 1EX 9VG 0GP 0G 0F
10 DAUS ME AVG: 15508 714 4.6 538 3.5
AVG BCA: M293 F366 P235

VAL-BISSON DOORMAN PB

HOCANM107281711 B&W *POF*A2A2*CDF*CVF*RDF
EX-90-5YR-CAN ST*16
CAN-GEV Apr*26 99%Rel GLPI 2732/99%
KG M-762 F-6 %F 0.21 P 0 %P 0.21
CAN-GEV Apr*26 99%Rel CONF 6

DE-SU 521 BOOKEM-ET PB

HOUSAM68636657 B&W *POF*A2A2*CVF*RDF*BYF* #
EX-90-8YR-USA
VAL-BISSON SHUTTLE IMELDA PB
HOCANF106173432 B&W *CVF*BYF*BLF*DPF ET
EX-91-6YR-CAN EX-94-7 YR-USA 11*(7/49)

WALNUTLAWN MCCUTCHEN SUMMER PB

HOCANF11120480 B&W ET B:11 Feb 2013
EX-94-2E-CAN EX-95-8YR-USA 13*(8/57)
01-10 305 10438 476 4.6 336 3.2
365 12248 561 4.6 403 3.3
BCA 267 331 269
03-03 109 6149 255 4.2 178 2.9
07-02 102 6676 286 4.3 187 2.8
LACT: 27218 1225 4.5 854 3.1 KG
Avg BCA: M267(35) F331(76) P269(29)
NOM. ALL-CANADIAN Senior 3 Year 2016
NOM. ALL-AMERICAN Senior 3 Year 2016
6TH Senior 3 Year ROYAL 2016
3RD Senior 3 Year OXFORD 2016
Progeny Data: 2EX 19VG 2GP 0G 0F
23 DAUS ME AVG: 13656 584 4.3 450 3.3
AVG BCA: M258 F299 P272

DE-SU BKM MCCUTCHEN 1174-ET PB

HOUSAM69990138 B&W *POF*A1A2*CDF*CVF*RDF* #
EX-93-4YR-USA ST*15
MISTY SPRINGS LAVANGUARD SUE PB
HOCANF9979603 B&W *BYF ET B:16 Aug 2009
VG-89-4 YR-CAN 13*(0/65)
02-01 305 10998 478 4.3 355 3.2
365 12468 543 4.4 411 3.3 #
BCA 276 321 277
2 LACT: 32926 1509 4.6 1122 3.4 KG#
Avg BCA: M257(25) F306(52) P256(18)
Progeny Data: 8EX 8VG 1GP 0 G 0 F
17 DAUS ME AVG: 13285 543 4.1 428 3.2 #
AVG BCA: M251 F278 P 259

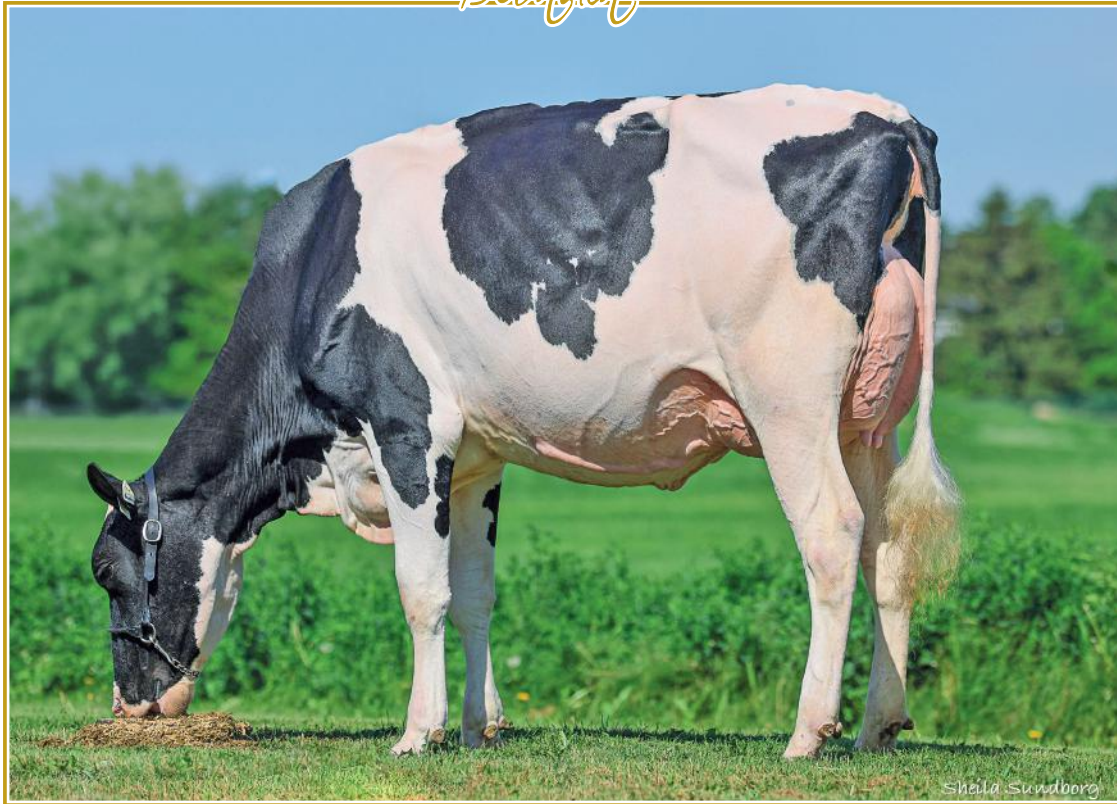

COMBALLE DRIVEN BRENDA LINA
En vente | She sells

99

COMBALLE DRIVEN BRENDA LINA

HOCANF121638396 B&W B:22 Mar 2024
 CAN-PA Jun*26 39%Rel PA LPI 3107/35%
 KG M 924/84% F 43/74% %F 0.06 PRO\$
 MR 96 P 27/72% %P-0.04 462
 CAN-PA Jun*26 35%Rel CONF 11/97%
 MS 4 F&L 12 DS 14 RP 6

Consigned By:
 FERME BLONDIN
 Tel: 514-239-5435
 BLONDIN SIRES
 Tel: 519-830-9721

Vêlé | Fresh: 10 mars 2026
 Saillie | Bred: 4 juin 2026 x Salute sexée
 2 ans printemps | Spring 2-Yr-Old

4th-11th Maternal Dam
 HOBBY HOLLOW GOLDWYN BECKIE EX-90-7YR-CAN 10*
 GILLETTE EMERSON BELLA VG-85-2YR-CAN 12*
 QUIETCOVE STAR FANTA-ET VG-88-4YR-CAN 15*
 QUIETCOVE VALIANT FAWN EX-95-2E-USA 10*
 QUIETCOVE PETE FRESCA EX-91-4YR-USA
 KOHL ELEVATION FERN EX-90-2E-USA
 KOHL NED COLLEEN VG-85-4YR-USA

BLONDIN DRIVEN PB

HOCANM120096651 B&W *A2A2*MWF*CDF*CVF*BYF
 CAN-GEBV Apr*26 94%Rel GLPI 3198/90%
 KG M 1056/81% F 46/42% %F 0.03 PRO\$
 MR 95 P 25/38% %P-0.09 425
 CAN-GEBV Apr*26 92%Rel CONF 14/99%
 MS 5 F&L 17 DS 14 RP 5
 Progeny Data: 114 Daus: 90.00% GP+
 0EX 25VG 78GP 11G 0F
 107 DAUS ME AVG: 14980 615 4.1 482 3.2
 AVG BCA: M283 F315 P291

BRABANTDALE ALLEYOOP PB

HOCANM42002534 B&W *A2A2*MWF*CDF*CVF*RDF*
 CAN-GEBV Apr*26 99%Rel GLPI 2802/97%
 KG M 1259 F-12 %F-0.48 P 20 %P-0.18
 CAN-GEBV Apr*26 98%Rel CONF 8

MS BLONDIN SDKCK DEBORA-ET PB

HO840F3204479645 B&W ET B:04 Mar 2019
 VG-85-2YR-CAN
 01-10 305 10120 474 4.7 363 3.6 L
 365 11642 536 4.6 422 3.6
 BCA 265 336 298
 1 LACT: 14085 651 4.6 521 3.7 KG

OH-RIVER-SYC CRUSHABULL-ET PB

HO840M3135145001 B&W *POF*A1A2*MWF*CDF*CV
 EX-92-4YR-CAN
BRABANTDALE RAMBO ANGELFACE PB
 HOCANF42002185 B&W *A2A2 ET B:26 Apr 2017
 VG-85-2YR-CAN

WALNUTLAWN SIDEKICK PB

HOCANM12508113 B&W *A2A2*AB*VRF*MWF*CDF*C
 VG-85-2YR-CAN

KINGS-RANSOM HOT DEBBIE-ET PB

HO840F3142039845 B&W *POF*CDF*RDF*BLF*DPF
 VG-85-2 YR-CAN 3*(0/17)

COMBALLE FUEL BRENDA PB

HOCANF120722800 B&W B:02 Feb 2022
 VG-86-3YR-CAN
 MS:86 (FA:8 RAH:7 RAW:7) F&L:85 DS:88 RP:85
 CAN-EBV Jun*26 60%Rel LPI 2972/50%
 KG M 792/79% F 40/71% %F 0.08 PRO\$
 MR 96 P 30/76% %P 0.02 492
 CAN-EBV Jun*26 48%Rel CONF 9/92%
 MS 3 F&L 6 DS 14 RP 5
 02-01 305 8034 328 4.1 272 3.4 L
 BCA 204 225 218
 03-04 305 15449 622 4.0 492 3.2 L
 346 17118 701 4.1 555 3.2
 BCA 342 372 337
 2 LACT: 26563 1097 4.1 882 3.3 KG
 Avg BCA: M273(49) F299(51) P278(46)

MELARRY FUEL-ET PB

HO840M3135766689 B&W *POF*A1A2*MWF*CDF*CV
 EX-97-6YR-CAN
 CAN-GEBV Apr*26 99%Rel GLPI 3104/99%
 KG M 1465 F 87 %F 0.23 P 47 %P-0.02
 CAN-GEBV Apr*26 99%Rel CONF 8

COMBALLE DEMPSEY BREDALEE PB

HOCANF120027714 B&W B:02 Dec 2019
 EX-90-2E-CAN
 02-02 305 8060 328 4.1 290 3.6 L
 BCA 199 220 227
 03-10 305 10247 424 4.1 356 3.5 L
 BCA 206 228 224
 05-01 288 10595 420 4.0 387 3.7 L
 BCA 206 224 244
 06-00 P123 12072 503 4.2 444 3.7 L
 PBCA 219 248 258
 4 LACT: 38725 1612 4.2 1407 3.6 KG
 Avg BCA: M208(16) F230(19) P238(34)
 Progeny Data: 0EX 1VG 0GP 0G 0F
 1 DAUS ME AVG: 14450 582 4.0 458 3.2
 AVG BCA: M273 F298 P277

S-S-I MONTROSS DUKE-ET PB

HO840M3125201993 B&W *POF*A1A2*MWF*CDF*CV
 EX-90-3YR-USA

MELARRY KINGBOY FUDGIE-ET

HOUSAF59588213 *CVF*BLF ET B:22 Aug 2014
 EX-90-6YR-USA

LIRR DREW DEMPSEY PB

HOUSAM61083609 B&W *POF*A1A1*CDC*CVF*RDF*
 EX-93-11YR-USA EXTRA*11

MARBRI WINDHAMMER BELLADONNA PB

HOCANF11541022 B&W ET B:15 Oct 2012
 EX-90-2E-CAN
 03-10 305 13185 493 3.7 454 3.4
 365 15123 564 3.7 526 3.5
 BCA 273 272 291
 4 LACT: 69095 2665 3.9 2441 3.5 KG
 Avg BCA: M246(51) F243(40) P258(57)
 Progeny Data: 1EX 0VG 2GP 0 G 0 F
 3 DAUS ME AVG: 10957 431 3.9 374 3.4
 AVG BCA: M207 F221 P 226



BLONDIN DEBUT CLARINS VG-88 2YR

2-09 P. 10,505 kg 4.7% 3.3% (241-303-251)
En vente | She sells

100

BLONDIN DEBUT CLARINS

HOCANF121397038 B&W B:10 May 2023
*A2A2*AB
VG-88-2YR-CAN
MS:88 (FA:7 RAH:6 RAW:8) F&L:89 DS:88 RP:87
CAN-GEBV Jun'26 83%Rel GLPI 3115/80%
KG M-216/28% F 41/72% %F 0.42 PRO\$
MR 105 P 14/51% %P 0.18 810
CAN-GEBV Jun'26 80%Rel CONF 8/88%
MS 8 F&L 2 DS 2 RP 6

01-09	305	8698	422 4.9	317 3.6	L
	343	9891	485 4.9	364 3.7	
	BCA	233	306	269	
02-09	P58	10505	488 4.7	347 3.3	L
	PBCA	241	303	251	
2	LACT:	12391	602 4.9	445 3.6	KG

Avg BCA: M237(9) F305(56) P260(34)

Consigned By:
FERME BLONDIN Tel: 514-239-5435
BLONDIN SIRES Tel: 519-830-9721

4th-14th Maternal Dam
FARNEAR-TBR-BH AT CORONA-ET VG-88-3YR-USA
MYSTIQUE SANCHEZ CORONA VG-87-2YR-USA
REGANCREST S CELEBRITY-ET EX-942E-CAN '39'
REGANCREST CINDERELLA EX-92-2E-USA 7'
REGANCREST-PR BARBIE-ET EX-92-7YR-USA 6'
REGANCREST JUROR BRINA-ET EX-92-4YR-USA
REGANCREST AEROSTAR BERT-ET EX-90-5YR-USA
REGANCREST MARK CHAIRMAN BEA EX-91-2E-USA
REGANCREST BOARD CHAIRMAN BEA EX-90-6YR-USA
REGANCREST APACHE STANDOUT BEA VG-86-7YR-USA
REGANCREST STANDOUT BERTRAND VG-85-USA

Vêlé | Fresh: 31 janvier 2026
Saillie | Bred: 7 juin 2026 x Lore sexée
3 ans junior | 2nd Calf Junior 3-Yr-Old

BLONDIN DEBUT PB

HOCANM110739145 B&W *A2A2*MWF*CDF*CVF*BYF
CAN-GEBV Apr'26 92%Rel GLPI 3395/87%
KG M 78/39% F 80/77% %F 0.63 PRO\$
MR 104 P 44/69% %P 0.32 1261
CAN-GEBV Apr'26 89%Rel CONF 11/97%
MS 11 F&L 0 DS 6 RP 9
Progeny Data: 44 Daus: 86.00% GP+
0EX 10VG 28GP 6G OF
37 DAUS ME AVG: 13181 569 4.3 448 3.4
AVG BCA: M249 F291 P271

CLAYNOOK BAROLO SG PB

HOCHEM120143618749 B&W *A1A2*CDF*CVF*RDF*
CAN-GEBV Apr'26 99%Rel GLPI 3132/97%
KG M-240 F 62 %F 0.59 P 38 %P 0.36
CAN-GEBV Apr'26 98%Rel CONF 9

WALNUTLAWN SIDEKICK PB

HOCANM12508113 B&W *A2A2*AB*VRF*MWF*CDF*
VG-85-2YR-CAN
CLAYNOOK DISHY ANDRE PB
HOCANF12208498 B&W ET B:20 Jul 2016
VG-85-3YR-CAN

BLONDIN DROPKICK DEBORA PB

HOCANF111671321 B&W *RDF*BLF*DPF ET
EX-91-5YR-CAN
03-01 305 11953 602 5.0 444 3.7 L
365 13801 693 5.0 522 3.8
BCA 273 367 313
2 LACT: 29160 1376 4.7 1063 3.6 KG

PROGENESIS DROPKICK PB

HOCANM12452135 B&W *A2A2*CVF*RDF*BYF*BLF*
KINGS-RANSOM HOT DEBBIE-ET PB
HO840F3142039845 B&W *POF*CDF*RDF*BLF*DPF
VG-85-2 YR-CAN 3'(0/17)

BLONDIN 1STGRADE CLARYSSA PB

HOCANF110740577 B&W *RDF*BLF*DPF
EX-93-5YR-CAN
MS:95 (FA:9 RAH:9 RAW:9) F&L:90 DS:93 RP:91
CAN-GEBV Apr'26 86%Rel GLPI 2646/83%
KG M 269/54% F-16/15% %F 0.22 PRO\$
MR 105 P-8/20% %P-0.14 -139
CAN-GEBV Apr'26 83%Rel CONF 5/68%
MS 5 F&L -1 DS 0 RP 6
01-11 305 9697 414 4.3 334 3.4 L
BCA 247 286 269
03-11 305 13273 532 4.0 430 3.2 L
365 14971 600 4.0 489 3.3
BCA 267 291 274
05-02 59 2575 116 4.5 83 3.2 L
3 LACT: 33594 1394 4.1 1143 3.4 KG
Avg BCA: M257(19) F289(9) P272(14)
Progeny Data: 0EX 1VG 1GP 0G OF
1 DAUS ME AVG: 12544 593 4.7 430 3.4
AVG BCA: M237 F304 P260

FARNEAR-TBR BH 1ST GRADE-ET PB

HO840M3125993676 B&W *A1A1*CDF*CVF*BYF*BL
CAN-GEBV Apr'26 99%Rel GLPI 2682/97%
KG M 300 F-43 %F-0.45 P-24 %P-0.26
CAN-GEBV Apr'26 98%Rel CONF 4

ZAHBULLS ALTA1STCLASS-ET PB

HOUSAM71441918 B&W *POF*CDF*CVF*RDF*BYF*
FARNEAR-TBR-BH GABRIELLE-ET
HOUSAF71290946 *BLF*DPF ET B:01 Nov 2012

BLONDIN HIGH CLASS PB

HOCANF109951629 B&W ET B:17 Mar 2016
GP-81-2YR-CAN
01-10 305 9862 468 4.8 339 3.4
365 11154 533 4.8 388 3.5
BCA 261 334 283
03-03 305 11233 539 4.8 384 3.4
BCA 254 327 267
2 LACT: 30579 1463 4.8 1075 3.5 KG
Avg BCA: M258(19) F331(45) P275(12)
Progeny Data: 1EX 0VG 0GP 0G OF
1 DAUS ME AVG: 13603 562 4.1 448 3.3
AVG BCA: M257 F288 P271

STANTONS HIGH OCTANE PB

HOCANM11696704 B&W *A1A2*AE*VRF*CVF*BYF*B
EX-93-3YR-CAN ST'17
MS LAKE-PRAIRIE COLETTE-ET PB
HO840F3124584853 B&W *BLF*DPF ET
VG-85-2 YR-CAN 4'(0/20)
02-02 255 6607 313 4.7 203 3.1
BCA 166 210 159
1 LACT: 6607 313 4.7 203 3.1 KG
Avg BCA: M166(-87) F210(-68) P159(-109)
Progeny Data: 1EX 3VG 1GP 0 G 0 F
5 DAUS ME AVG: 14185 597 4.2 466 3.3
AVG BCA: M268 F306 P 282

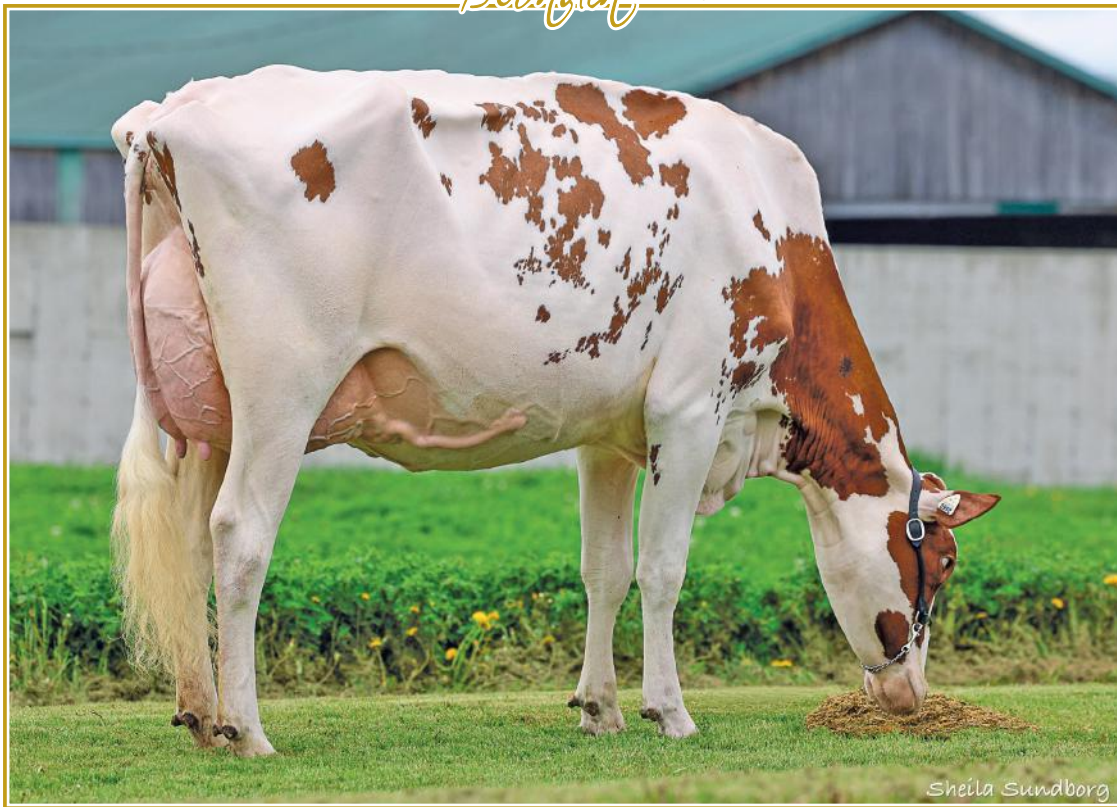

Sheila Sundborg

SEJEANE ALTITUDE KAMEL VG-88 (MS:89)

2-11 P. 10,537 kg 3.6% 3.3% (234-228-245)

En vente | She sells

101

SEJANE ALTITUDE KAMEL

HOCANF120963792 R&W B:03 Mar 2023
 VG-88-3YR-CAN
 MS:89 (FA:7 RAH:8 RAW:9) F&L:87 DS:84 RP:90
 CAN-EBV Jun*26 56%Rel LPI 2713/47%
 KG M-872/6% F-46/3% %F-0.10 PRO\$
 MR 99 P-30/4% %P 0.00 -519
 CAN-EBV Jun*26 46%Rel CONF 10/95%
 MS 8 F&L 10 DS -1 RP 8

01-10	305	8185	345 4.2	277 3.4	L
	BCA	214	245	227	
02-11	P83	10537	379 3.6	350 3.3	L
	PBCA	234	228	245	
2	LACT:	11421	467 4.1	381 3.3	KG
Avg BCA: M224 F237(0) P236					

Vêlé | Fresh: 7 février 2026
 Saillie | Bred: 15 mai 2026 x Burpee sexée
 3 ans junior | 2nd Calf Junior 3-Yr-Old

Consigned By:
 FERME BLONDIN
 Tel: 514-239-5435
 BLONDIN SIRES
 Tel: 519-830-9721

4th-5th Maternal Dam
 PREMIUM DISTRIGENE ANNIE VG-85-5YR-CAN
 ARNOLAIT FACTOR DIANA EX-903E-CAN

FARNEAR ALTITUDE-RED-ET PB

HO840M3128013348 R&W *A1A2*MWF*CDF*CVF*BY
 CAN-GEV Apr*26 99%Rel GLPI 2734/96%
 KG M-647/9% F-26/4% %F-0.01 PRO\$
 MR 100 P-17/6% %P 0.04 -185
 CAN-GEV Apr*26 98%Rel CONF 9/95%
 MS 10 F&L 6 DS -4 RP 6
 Progeny Data: 920 Daus: 94.00% GP+
 56EX 399VG 418GP 47G 0F
 971 DAUS ME AVG: 12501 511 4.1 412 3.3
 AVG BCA: M236 F262 P249

MR LR EDG ARVIS 18196-ET PB
 HO840M3125201960 B&W *A1A1*RDC*CDF*CVF*BY
 CAN-GEV Apr*26 96%Rel GMLPI 2870/93%
 KG M-876 F-6 %F 0.24 P-10 %P 0.16
 GMACE Apr*26 94%Rel CONF 5

MS FARNEARTBR ARIA ADLER-ET PB
 HOUSAF72437575 B&W *RDC B:02 Mar 2013
 EX-96-8YR-USA

S-S-I MOGUL DEFENDER-ET PB
 HO840M3009554569 B&W *POF*A1A1*CVF*RDF*BY

MS APPLES UNO ARMANA-ET PB
 HOUSAF72227621 B&W *RDC*CVF*BLF*DPF ET
 EX-94-2 E-USA 3*(0/15)

DE-SU BKM MCCUTCHEN 1174-ET PB
 HOUSAM69990138 B&W *POF*A1A2*CDF*CVF*RDF*
 EX-93-4YR-USA ST'15

MS APPLES ARIA-ET PB
 HOUSAF69822241 B&W *RDC*CVF B:02 Dec 2010
 EX-92-4YR-USA

SEJANE JORDY KARAMILK PB

HOCANF120272592 R&W B:15 Mar 2020
 EX-90-4YR-CAN
 MS:90 (FA:5 RAH:8 RAW:9) F&L:92 DS:89 RP:90
 CAN-EBV Apr*26 63%Rel LPI 2408/51%
 KG M-932/5% F-68/0% %F-0.26 PRO\$
 MR 98 P-43/1% %P-0.09 -1080
 CAN-EBV Apr*26 52%Rel CONF 4/59%
 MS 1 F&L 10 DS -2 RP 6

01-11	305	9936	398 4.0	334 3.4	L
	306	9965	399 4.0	335 3.4	
	BCA	260	282	274	
02-11	305	10344	383 3.7	354 3.4	L
	BCA	232	234	249	
04-01	305	11006	412 3.7	367 3.3	L
	BCA	225	229	238	
3	LACT:	33937	1304 3.8	1150 3.4	KG

Avg BCA: M239(-21) F248(-41) P254(-23)
 Progeny Data: 0EX 2VG 0GP 0G 0F
 2 DAUS ME AVG: 12174 502 4.1 394 3.2
 AVG BCA: M230 F257 P238

CYCLE MCGUCCI JORDY-RED PB
 HO840M3131666411 R&W *A1A2*MWF*CDF*CVF*BY
 CAN-GEV Apr*26 99%Rel GLPI 2502/96%
 KG M-1182 F-46 %F 0.01 P-62 %P-0.17
 CAN-GEV Apr*26 98%Rel CONF 9

PREMIUM MALONE RED SUMMER PB
 HOCANF109622917 R&W B:04 Sep 2015
 EX-91-2E-CAN

03-06	305	11205	355 3.2	354 3.2	
	BCA	236	204	236	
04-06	305	12073	424 3.5	377 3.1	
	BCA	237	227	237	
05-07	305	12410	427 3.4	391 3.2	
	355	13703	477 3.5	434 3.2	
	BCA	240	225	243	
3	LACT:	37788	1287 3.4	1194 3.2	KG

Avg BCA: M238(-15) F219(-59) P239(-30)
 Progeny Data: 1EX 0VG 0GP 0G 0F
 1 DAUS ME AVG: 12650 484 3.8 418 3.3
 AVG BCA: M239 F248 P253

MR APPLES MCGUCCI-ET PB
 HOUSAM72353438 B&W *RDC*BYF*BLF*DPF ET

BRYERSQUART GCHIP JAIL-P-ET PB
 HOUSAF71402418 B&W *POR*RDC B:17 May 2012
 EX-90-3YR-USA

AIR-OSA-MLE MALONE-RED-ET PB
 HOUSAM71304165 R&W *POF*A1A2*CVF*BYF*BLF*

PREMIUM WINDBROOK KIRA PB
 HOCANF107995942 B&W *RDC ET B:09 Apr 2013
 GP-84-2YR-CAN
 Progeny Data: 1EX 0VG 1GP 0 G 0F
 1 DAUS ME AVG: 12491 420 3.4 390 3.1
 AVG BCA: M236 F215 P 236

PREROSS DESTINATION FLAVIE

HOCANF121466290 B&W B:06 May 2023
 GP-83-2YR-CAN
 MS:82 (FA:7 RAH:7 RAW:6) F&L:82 DS:83 RP:85
 CAN-EBV Jun*26 56%Rel LPI 3055/49%
 KG M 110/45% F 19/48% %F 0.12 PRO\$
 MR 99 P-2/27% %P-0.04 444
 CAN-EBV Jun*26 55%Rel CONF 5/68%
 MS 1 F&L 11 DS 2 RP 5

02-01 287 7452 322 4.3 244 3.3 L
 BCA 202 237 209
 1 LACT: 7452 322 4.3 244 3.3 KG
 Avg BCA: M202(-25) F237(-11) P209(-26)

Consigned By:
 FERME BLONDIN Tel: 514-239-5435
 BLONDIN SIRELS Tel: 519-830-9721

Vêlé | Fresh: 2 juin 2026

4th-10th Maternal Dam
 PREROSS JORDAN FERGIE EX-902E-CAN
 PREROSS LEDUC FERRARY GP-82-2YR-CAN
 PREROSS COUNSELOR JOY VG-86-7YR-CAN 3*
 CHACOOK JENNY ET VG-86-5YR-CAN 8*
 WILSONDALE HIGHMARK JOSEY VG-85-3YR-CAN
 MINNECHAUG JOSEY BLACK EAGLE EX-95-5E-USA
 MINNECHAUG FARMS JOSEY VG-USA

BLONDIN DESTINATION PB

HOCANM120345247 B&W *A1A2*MWF*CDF*CVF*BYF
 CAN-GEVB Apr*26 99%Rel GLPI 3378/96%
 KG M 1783/96% F 52/48% %F-0.15 PRO\$
 MR 98 P 31/47% %P-0.22 1122
 CAN-GEVB Apr*26 98%Rel CONF 10/96%
 MS 2 F&L 11 DS 10 RP 2
 Progeny Data: 1385 Daus: 82.00% GP+
 0EX 279VG 865GP 229G 12F
 1322 DAUS ME AVG: 14590 595 4.1 463 3.2
 AVG BCA: M276 F305 P280

STANTONS ALLIGATOR-ET PB

HO840M3128769279 B&W *A1A2*MWF*CVF*BYF*BL
 VG-85-4YR-CAN
 CAN-GEVB Apr*26 99%Rel GLPI 3270/99%
 KG M 643 F 22 %F-0.03 P 16 %P-0.04
 CAN-GEVB Apr*26 99%Rel CONF 11

KINGS-RANSOM HOT DEBBIE-ET PB

HO840F3142039845 B&W *POF*CDF*RDF*BLF*DPF
 VG-85-2YR-CAN 3*(0/17)
 02-03 305 13865 697 5.0 475 3.4 L
 365 16431 819 5.0 580 3.5
 BCA 339 456 363
 1 LACT: 36705 1903 5.2 1459 4.0 KG

MORNINGVIEW MCC KINGBOY-ET PB

HOUSAM72044077 B&W *POF*A2A2*MWF*CDF*CVF*
 EX-92-4YR-USA ST*17
STANTONS MCCUTCHEEN 1174 AGREE PB
 HOCANF11696367 B&W ET B:13 Feb 2013
 VG-88-4 YR-CAN 17*(4/81)

PEAK HOTLINE-ET PB

HO840M3129128855 B&W *MWF*CVF*BYF*BLF*DPF
KINGS-RANSOM DELTA DESTINY
 HO840F3129373845 B&W B:28 Jun 2015
 EX-92-4YR-USA DOM

PREROSS BRAVO FIONA PB

HOCANF120024843 B&W B:04 May 2019
 VG-87-5YR-CAN
 MS:89 (FA:7 RAH:8 RAW:6) F&L:86 DS:88 RP:82
 CAN-EBV Jun*26 66%Rel LPI 3015/54%
 KG M-701/10% F 17/46% %F 0.38 PRO\$
 MR 103 P-19/10% %P 0.05 571
 CAN-EBV Jun*26 57%Rel CONF 3/50%
 MS 3 F&L 4 DS -1 RP 5
 02-11 305 9791 430 4.4 334 3.4 L
 BCA 223 265 239
 04-00 282 10632 497 4.7 361 3.4 L
 BCA 234 298 252
 04-10 288 9918 481 4.9 337 3.4 L
 BCA 204 272 223
 06-08 P117 10616 529 5.0 397 3.7 L
 PBCA 196 267 238
 6 LACT: 52623 2434 4.6 1810 3.4 KG
 Avg BCA: M208(-14) F263(24) P230(-4)
 Progeny Data: 0EX 1VG 1GP 0G 0F
 3 DAUS ME AVG: 11592 529 4.6 387 3.3
 AVG BCA: M219 F271 P234

S-S-I BANDARES BRAVO-ET PB

HO840M3136807631 B&W *POF*A1A2*CDF*CVF*RD
 CAN-GEVB Apr*26 98%Rel GLPI 3271/95%
 KG M-243 F 1 %F 0.10 P-2 %P 0.06
 CAN-GEVB Apr*26 96%Rel CONF 4

PREROSS BREWMASTER FIDJI PB

HOCANF110121379 B&W B:11 Jun 2016
 VG-85-2YR-CAN 2*(11/0)
 01-11 286 9035 356 3.9 284 3.1
 BCA 242 256 239
 02-10 305 10672 434 4.1 336 3.2
 365 12653 515 4.1 402 3.2
 BCA 248 273 243
 04-11 305 12831 478 3.7 382 3.0
 BCA 257 260 243
 3 LACT: 45161 1821 4.0 1445 3.2 KG
 Avg BCA: M249(31) F263(27) P242(10)
 Progeny Data: 0EX 2VG 0GP 0G 0F
 2 DAUS ME AVG: 13127 549 4.2 417 3.2
 AVG BCA: M248 F281 P252

WA-DEL YODER BANDARES-ET PB

HOUSAM143189741 B&W *POF*A2A2*MWF*CDF*CVF*
S-S-I 1STCLS MAYA 11148-ET
 HO840F3127943680 B&W ET B:23 Dec 2014

MAPEL WOOD BREWMASTER PB

HOCANM11161715 B&W *POF*A2A2*CDF*CVF*RF*
 EX-95-4YR-CAN EXTRA*15
PREROSS FEVER FREEDOM PB
 HOCANF107973282 B&W B:08 Apr 2013
 VG-86-2YR-CAN
 04-06 305 9907 391 4.0 329 3.3
 326 10346 407 3.9 346 3.3
 BCA 188 199 198
 4 LACT: 33303 1385 4.2 1100 3.3 KG
 Avg BCA: M177(-38) F199(-38) P180(-46)
 3RD JR.1-YR RIMOUSKI 2014
 Progeny Data: 0EX 1VG 1GP 0 G 0 F
 1 DAUS ME AVG: 13180 513 3.9 399 3.0
 AVG BCA: M249 F263 P 241

COZY HAVEN AVENGER LOONIE

HOCANF14623957 B&W B:13 Jan 2023
 GP-84-2YR-CAN
 MS:84 (FA:8 RAH:5 RAW:6) F&L:83 DS:84 RP:87
 CAN-EBV Jun*26 55%Rel LPI 2922/46%
 KG M 966/85% F 24/54% %F-0.11 PRO\$
 MR 102 P 12/48% %P-0.16 593
 CAN-EBV Jun*26 45%Rel CONF 8/88%
 MS 6 F&L 1 DS 7 RP 10

02-02 305 11105 448 4.0 352 3.2 L
 362 13256 534 4.0 430 3.2
 BCA 278 303 277
 1 LACT: 13256 534 4.0 430 3.2 KG
 Avg BCA: M278(31) F303(38) P277(24)

Vêlé | Fresh: 2 juin 2026
 3 ans Senior | Senior 3-Yr-Old

Consigned By:
 FERME BLONDIN
 Tel: 514-239-5435
 BLONDIN SIRELS
 Tel: 519-830-9721

4th Maternal Dam
 COZY HAVEN KAMPAN TAMARA VG-85-3YR-CAN

MYSTIQUE AVENGER PB

HOCANM120213097 B&W *A1A2*MWF*CDF*CVF*BYF
 CAN-GEVB Apr*26 99%Rel GLPI 3065/96%
 KG M 742/71% F 48/44% %F 0.16 PRO\$
 MR 104 P 10/21% %P-0.11 1013
 CAN-GEVB Apr*26 98%Rel CONF 8/94%
 MS 9 F&L -1 DS 5 RP 7
 Progeny Data: 1430 Daus: 90.00% GP+
 17EX 532VG 746GP 134G 1F
 1438 DAUS ME AVG: 13492 570 4.2 438 3.2
 AVG BCA: M255 F292 P265

SIEMERS ROZUME-ET PB

HO840M3144883244 B&W *POF*CDF*CVF*RDF*BLF
 CAN-GEVB Apr*26 97%Rel GLPI 2937/94%
 KG M-85 F 32 %F 0.29 P-2 %P 0.01
 CAN-GEVB Apr*26 95%Rel CONF 1

MYSTIQUE LAMBDA ANIS PB

HOCANF110896998 B&W *A2A2*MWF ETM
 EX-93-2E-CAN 9*(0/45)
 06-07 305 17304 662 3.8 579 3.4 L
 365 20132 778 3.9 678 3.4
 BCA 329 336 349
 3 LACT: 55894 2325 4.2 1947 3.5 KG

S-S-I MODESTY PINNACLE-ET PB

HO840M3135087428 B&W *POF*A1A1*MWF*CDF*CV
SIEMERS RUBICON M-ROZ-C-ET
 HO840F3131528220 ET B:25 Sep 2015
 EX-90-3YR-USA

FARNEAR DELTA-LAMBDA-ET PB

HO840M3125993715 B&W *POF*A1A2*MWF*CDF*CV
MYSTIQUE EXTREME ABRICOT PB
 HOCANF109360757 B&W ET B:15 Feb 2015
 EX-94-6 E-CAN 11*(15/40)

COZY HAVEN MASTER TOONIE PB

HOCANF13835480 B&W B:17 Dec 2020
 VG-85-3YR-CAN
 MS:84 (FA:4 RAH:7 RAW:8) F&L:87 DS:86 RP:86
 CAN-EBV Jun*26 64%Rel LPI 2688/52%
 KG M 882/82% F-28/8% %F-0.53 PRO\$
 MR 99 P-1/28% %P-0.25 -243
 CAN-EBV Jun*26 50%Rel CONF 8/88%
 MS 4 F&L 5 DS 6 RP 10
 02-00 304 10614 402 3.8 334 3.2 L
 BCA 267 274 265
 03-00 305 14020 464 3.3 420 3.0 L
 BCA 303 273 284
 04-01 305 14759 506 3.4 439 3.0 L
 BCA 294 274 278
 05-02 P79 17167 517 3.0 504 2.9 L
 PBCA 325 266 305
 4 LACT: 46124 1598 3.5 1398 3.0 KG
 Avg BCA: M297(34) F272(6) P283(16)
 Progeny Data: 0EX 0VG 2GP 0G 0F
 2 DAUS ME AVG: 14132 562 4.0 453 3.2
 AVG BCA: M267 F288 P274

GOLDEN-OAKS MASTER-ET PB

HO840M3139216917 B&W *POF*A1A2*CDF*CVF*RD
 CAN-GEVB Apr*26 99%Rel GLPI 2541/96%
 KG M-397 F-33 %F-0.16 P-29 %P-0.13
 CAN-GEVB Apr*26 98%Rel CONF 14

COZY HAVEN KINGPIN TABITHA PB

HOCANF12570177 B&W B:20 Jan 2017
 EX-91-3E-CAN
 01-10 303 10805 352 3.3 350 3.2
 BCA 276 244 280
 02-10 305 12717 401 3.2 397 3.1
 BCA 278 237 272
 03-10 305 15290 491 3.2 469 3.1
 BCA 303 264 293
 05-00 305 16706 520 3.1 512 3.1 L
 365 19272 599 3.1 601 3.1
 BCA 318 269 312
 5 LACT: 71918 2290 3.2 2245 3.1 KG
 Avg BCA: M294(53) F254(5) P289(46)
 Progeny Data: 0EX 1VG 1GP 0G 0F
 2 DAUS ME AVG: 15508 554 3.6 468 3.0
 AVG BCA: M293 F284 P283

DYMENTHOLM MR APPLES AVALANCHE PB

HOCANM11957107 B&W *RDC*CVF*BYF*BLF*DPF MB
DROLIE DOORMAN MAYCY PB
 HOCANF109038878 B&W ET B:02 Mar 2015
 EX-90-4 YR-USA 3*(0/17)

KERNDTWAY KINGPIN-ET PB

HOUSAM69502423 B&W *A1A2*MWF*CVF*BYF*BLF*
COZY HAVEN DEMPSEY TANYA PB
 HOCANF11503543 B&W B:31 Dec 2012
 VG-85-3 YR-CAN 3*(15/0)
 01-10 305 11494 412 3.6 367 3.2
 365 13134 479 3.6 427 3.3
 BCA 289 277 287
 3 LACT: 39170 1388 3.5 1273 3.2 KG
 Avg BCA: M270(49) F256(23) P272(51)
 Progeny Data: 1EX 1VG 0GP 0 G 0 F
 2 DAUS ME AVG: 14291 523 3.7 460 3.2
 AVG BCA: M270 F268 P 278



CNOSSOME MAJOR HUGBUG
En vente | She sells



CNOSSOME MAJOR HUGBUG
En vente | She sells

104

CNOSSOME MAJOR HUGBUG

HOCANF15007824 B&W B:20 May 2024
CAN-PA Jun*26 39%Rel PA LPI 2860/34%
KG M-14/38% F 10/38% %F 0.09 PRO\$
MR 98 P-7/21% %P-0.05 -175
CAN-PA Jun*26 34%Rel CONF 11/97%
MS 8 F&L 6 DS 9 RP 6

Vêlé | Fresh: 16 avril 2026
Saillie | Bred: 20 juin 2026 x Salute sexée
2 ans printemps | Spring 2-Yr-Old

Consigned By:
FERME BLONDIN Tel: 514-239-5435
BLONDIN SIRES Tel: 519-830-9721

4th Maternal Dam
KRAEMER INQUIRER HENNY VG-87-9YR-CAN

ROBELLA MAJOR PB

HOCANM14104450 B&W *A2A2*AB*VRF*MWF*CDF*C
CAN-GEBV Apr*26 94%Rel GLPI 3181/89%
KG M-913/77% F 32/30% %F-0.03 PRO\$
MR 100 P 19/30% %P-0.10 403
CAN-GEBV Apr*26 91%Rel CONF 15/99%
MS 10 F&L 8 DS 15 RP 7

Progeny Data: 244 Daus: 84.00% GP+
0EX 71VG 136GP 36G 1F
154 DAUS ME AVG: 13707 560 4.1 436 3.2
AVG BCA: M259 F287 P264

FARNEAR DELTA-LAMBDA-ET PB

HO840M3125993715 B&W *POF*A1A2*MWF*CDF*CV
CAN-GEBV Apr*26 99%Rel GLPI 3658/99%
KG M-865 F-36 %F-0.01 P-38 %P-0.06
CAN-GEBV Apr*26 99%Rel CONF 12

ROBELLA SIDEKICK MOLLY PB

HOCANF13277545 B&W B:10 Oct 2018
EX-91-4YR-CAN
01-10 295 10522 374 3.6 335 3.2
BCA 277 263 275
3 LACT: 37922 1467 3.9 1218 3.2 KG

MR MOGUL DELTA 1427-ET PB

HOUSAM72128216 B&W *A1A2*MWF*CDF*CVF*RDF*
EDG LORETTE UNO 2198-ET
HOUSAF72437745 ET B:25 Apr 2013
EX-91-5YR-USA

WALNUTLAWN SIDEKICK PB

HOCANM12508113 B&W *A2A2*AB*VRF*MWF*CDF*C
VG-85-2YR-CAN
ROBELLA SOLOMON MATTIE PB
HOCANF12247208 B&W B:02 Mar 2016
VG-85-2YR-CAN

CNOSSOME MASTER HAPPY PB

HOCANF14470234 B&W B:28 Jun 2022
VG-85-3YR-CAN
MS:87 (FA:8 RAH:7 RAW:6) F&L:83 DS:85 RP:81
CAN-EBV Jun*26 60%Rel LPI 2568/49%
KG M-945/5% F-13/17% %F 0.21 PRO\$
MR 96 P-33/3% %P-0.01 -790
CAN-EBV Jun*26 47%Rel CONF 6/76%
MS 6 F&L 3 DS 3 RP 4
01-10 305 9861 444 4.5 340 3.5 L
BCA 269 326 288
03-03 P198 12367 602 4.9 428 3.5 L
PBCA 262 340 282
2 LACT: 20440 962 4.7 711 3.5 KG
Avg BCA: M266(-19) F333(16) P285(-7)

GOLDEN-OAKS MASTER-ET PB

HO840M3139216917 B&W *POF*A1A2*CDF*CVF*RD
CAN-GEBV Apr*26 99%Rel GLPI 2541/96%
KG M-397 F-33 %F-0.16 P-29 %P-0.13
CAN-GEBV Apr*26 98%Rel CONF 14
BRADCO NUMERO UNO HOLLY PB
HOCANF12601026 B&W B:18 Jul 2016
VG-85-2YR-CAN
01-10 297 10763 416 3.9 330 3.1
BCA 294 306 282
02-09 297 13899 559 4.0 427 3.1
BCA 323 352 309
04-09 305 15488 601 3.9 473 3.1
BCA 311 328 301
05-11 305 14847 592 4.0 443 3.0 L
BCA 295 318 279
6 LACT: 76930 3051 4.0 2344 3.0 KG
Avg BCA: M295(-1) F315(3) P284(-16)
1 Superior Lactations
Progeny Data: 0EX 2VG 2GP 0G 0F
4 DAUS ME AVG: 15244 623 4.1 493 3.2
AVG BCA: M288 F319 P298

DYMETHOLM MR APPLES AVALANCHE PB

HOCANM11957107 B&W *RDC*CVF*BYF*BLF*DPF*MB
DROLIE DOORMAN MAYCY PB
HOCANF109038878 B&W ET B:02 Mar 2015
EX-90-4 YR-USA 3*(0/17)
AMIGHETTI NUMERO UNO ET PB
HOITAM17990915143 B&W *POF*A1A2*CVF*RDF*B
EX-90-3YR-HUN ST*15
BRADCO DOMANI HAILEY PB
HOCANF11659093 B&W MB B:01 Sep 2013
VG-88-4YR-CAN
03-11 305 13275 492 3.7 415 3.1
330 14067 523 3.7 442 3.1
BCA 283 280 273
4 LACT: 51899 1871 3.6 1663 3.2 KG
Avg BCA: M268(28) F255(-7) P264(17)
Progeny Data: 0EX 1VG 2GP 0 G 0F
3 DAUS ME AVG: 14767 562 3.8 458 3.1
AVG BCA: M279 F288 P 277

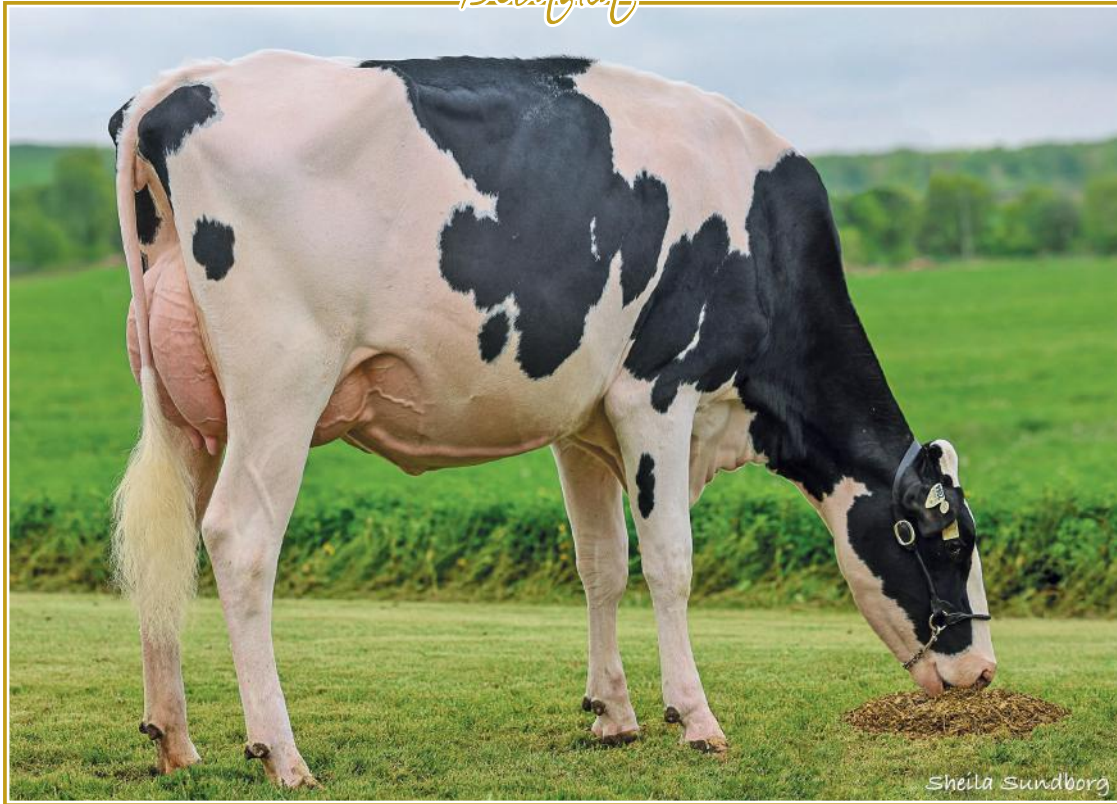

BLONDIN EMPIRE ACAI

1st Summer 2-Yr-Old Quebec Spring Show 2026
En vente | She sells

105

BLONDIN EMPIRE ACAI

HOCANF121802064 B&W B:23 Jun 2024
*A2A2*AB
CAN-GPA Jun*26 81%Rel GPA LPI 3415/78%
KG M 618/71% F 69/92% %F 0.38 PRO\$
MR 98 P 47/92% %P 0.21 1285
CAN-GPA Jun*26 79%Rel CONF 11/97%
MS 8 F&L 8 DS 7 RP 7

Consigned By:
FERME BLONDIN Tel: 514-239-5435
BLONDIN SIREs Tel: 519-830-9721

Vêlé | Fresh: 11 mars 2026
Saillie | Bred: 17 juin 2026 x Milestone sexée
2 ans été | Summer 2-Yr-Old

4th-14th Maternal Dam
EDG ARMADA MCC ALICE-ET EX-90-6YR-CAN 6*
MYSTIQUE MAN O MAN ARMADA VG-87-4YR-CAN 5*
MYSTIQUE GOLDWYN ARABI EX-902 E-CAN 12*
MYSTIQUE TITANIC ARABELA VG-88-2YR-CAN 4*
MYSTIQUE INTEGRITY AMELIE EX-94-3E-CAN 8*
MYSTIQUE STORM ARABEL EX-90-6E-CAN 9*
ROYCEDALE LINDY ANGEL VG-87-4YR-CAN 4*
ROYCEDALE STARBUCK ASTER ET VG-86-4YR-CAN
ROYCEDALE SHEIK ADRIENNE ET EX-CAN 19*
ROYCEDALE TELSTAR ALICE VG-88-4YR-CAN 10*
ROYCEDALE PERSEUS ALICE EX-CAN

BLONDIN EMPIRE PB
HOCANM121079821 B&W *A1A2*BE*VRF*MWF*CDF*
CAN-GPA Apr*26 85%Rel GPA LPI 3360/82%
KG M 1479/91% F 73/71% %F 0.12 PRO\$
MR 95 P 34/52% %P 0.13 969
CAN-GPA Apr*26 83%Rel CONF 11/97%
MS 5 F&L 11 DS 11 RP 5

BLONDIN DESTINATION PB
HOCANM120345247 B&W *A1A2*MWF*CDF*CVF*BYF
CAN-GEBV Apr*26 99%Rel GLPI 3378/96%
KG M-240 F 52 %F 0.15 P 31 %P 0.22
CAN-GEBV Apr*26 98%Rel CONF 10

STANTONS ALLIGATOR-ET PB
HO840M3128769279 B&W *A1A2*MWF*CVF*BYF*BL
VG-85-4YR-CAN
KINGS-RANSOM HOT DEBBIE-ET PB
HO840F3142039845 B&W *POF*CDF*RDF*BLF*DPF
VG-85-2 YR-CAN 3*(0/17)
FARNEAR DELTA-LAMBDA-ET PB
HO840M3125993715 B&W *POF*A1A2*MWF*CDF*CV
SWISSBEC MODESTY ELOÏSE PB
HOCANF109890162 B&W *POF*BLF*DPF ET
VG-85-4 YR-CAN 5*(9/16)

SUNNYPOINT 2533 ELOISE DLAM-ET PB
HOCANF13021307 B&W ET B:02 Feb 2018
EX-94-2E-CAN
01-11 305 12814 559 4.4 465 3.6
317 13246 582 4.4 482 3.6
BCA 327 386 375
3 LACT: 45524 2039 4.5 1570 3.4 KG

WALNUTLAWN SIDEKICK PB
HOCANM12508113 B&W *A2A2*AB*VRF*MWF*CDF*
VG-85-2YR-CAN
CLAYNOOK DISHY ANDRE PB
HOCANF12208498 B&W ET B:20 Jul 2016
VG-85-3YR-CAN

BLONDIN BAROLO ALEXA PB
HOCANF121174698 B&W *A2A2*AB ET
VG-88-2YR-CAN
MS:90 (FA:8 RAH:6 RAW:8) F&L:85 DS:87 RP:88
CAN-GEBV Jun*26 85%Rel GLPI 3590/82%
KG M 216/51% F 64/89% %F 0.46 PRO\$
MR 105 P 53/95% %P 0.36 1640
CAN-GEBV Jun*26 83%Rel CONF 11/97%
MS 10 F&L 5 DS 5 RP 5
01-11 286 8129 379 4.7 305 3.8 L
BCA 228 286 271
02-10 305 11090 492 4.4 432 3.9 L
341 12120 550 4.5 476 3.9
BCA 258 309 313
2 LACT: 20249 929 4.6 781 3.9 KG
Avg BCA: M243(22) F298(48) P292(59)
3RD Junior 3 Year SUPREME LAITIÈRE 2025
Progeny Data:
2 DAUS ME AVG: 10321 467 4.5 344 3.3
AVG BCA: M195 F239 P208

CLAYNOOK BAROLO SG PB
HOCHEM120143618749 B&W *A1A2*CDF*CVF*RDF*
CAN-GEBV Apr*26 99%Rel GLPI 3132/97%
KG M-240 F 62 %F 0.59 P 38 %P 0.36
CAN-GEBV Apr*26 98%Rel CONF 9

PEAK ALTADATELINE-ET PB
HO840M3140986372 B&W *POF*A2A2*CDF*CVF*RD
BLONDIN COMMANDER ALMA PB
HOCANF109046005 B&W ET B:02 Dec 2014
EX-90-4 YR-CAN 4*(3/17)
04-09 305 15725 707 4.5 494 3.1 L
365 18535 842 4.5 592 3.2
BCA 309 370 303
4 LACT: 93464 4209 4.5 3253 3.5 KG
Avg BCA: M296(59) F356(78) P302(46)
Progeny Data: 1EX 4VG 1GP 1 G 0 F
7 DAUS ME AVG: 13709 523 3.8 455 3.3
AVG BCA: M259 F268 P 275

BLONDIN DATELINE AMANDA PB
HOCANF111671293 B&W *RDF*BLF*DPF ET
EX-92-3E-CAN
01-11 305 10522 427 4.1 368 3.5 L
BCA 282 307 309
03-03 293 13071 448 3.4 432 3.3 L
BCA 285 260 290
04-02 305 15712 563 3.6 542 3.5 L
346 17434 616 3.5 604 3.5
BCA 330 315 352
05-05 305 15638 537 3.4 514 3.3 L
BCA 288 266 302
5 LACT: 65974 2451 3.7 2269 3.4 KG
Avg BCA: M296(65) F287(24) P313(69)
Progeny Data: 0EX 1VG 2GP 0G 0F
2 DAUS ME AVG: 13497 601 4.5 491 3.6
AVG BCA: M255 F308 P297

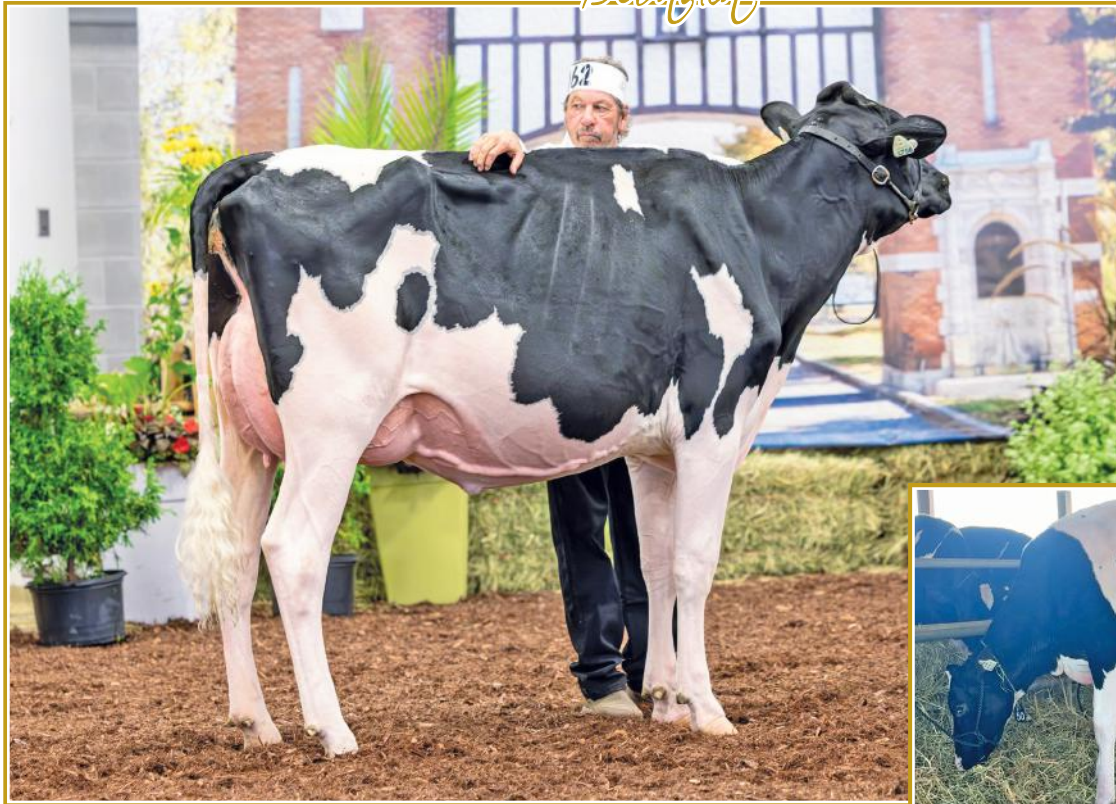

BENBIE DETECTIVE CAMDEN VG-87 2YR

2nd Fall Milking Yearling Supreme Dairy Show 2025
En vente | She sells



BUTLERVIEW HANCOCK CLAIRE

Summer Yearling sold for \$17,500
at The Best of Triple-T & Friends
Sa fille | Her daughter

106

BENBIE DETECTIVE CAMDEN

HOCANF14845621 B&W B:05 Sep 2023
*A2A2*AB*VRF*CDF*RDF*BLF*DPF*CNF
VG-87-2YR-CAN
MS:86 (FA:7 RAH:7 RAW:7) F&L:88 DS:89 RP:88
CAN-GEBV Jun*26 84%Rel GLPI 3380/81%
KG M 349/58% F 23/53% %F 0.10 PRO\$
MR 99 P 25/38% %P 0.05 738
CAN-GEBV Jun*26 81%Rel CONF 13/99%
MS 9 F&L 11 DS 8 RP 9

01-09	305	9344	395 4.2	307 3.3	L
	309	9456	400 4.2	311 3.3	
		BCA	258 295	267	
1	LACT:	9456	400 4.2	311 3.3	KG

Avg BCA: M258(31) F295(40) P267(28)
3RD Fall Heifer Western Dairy Expo 2024
2ND Fall Yearling in Milk SUPREME LAITIÈRE 2025

Consigned By:
FERME BLONDIN Tel: 514-239-5435
JEAN-PHILIPPE PROULX Tel: 819-314-3299
JEFF BUTLER
Tel: 217-341-2437 Fax: 815-697-2800

4th-9th Maternal Dam
BENBIE TALENT CARMEN GP-82-2YR-CAN
DANALI LEE CLAUDIA GP-82-3YR-CAN
LOR-LEE CLASS BROKER EX4E-CAN
LOR-LEE T T CASS VG-85-5YR-CAN 2*
LOR-LEE CARMAN BRENT EX-CAN
LOR-LEE CATHY ROCKETTE VG-86-6YR-CAN 3*

Due: 1^{er} août 2026 x Liberty sexée
2 ans automne 2^e veau | 2nd Calf Fall 2-Yr-Old

BLONDIN DETECTIVE PB

HOCANM120781841 B&W *A2A2*MWF*CDF*CVF*BYF
CAN-GEBV Apr*26 96%Rel GLPI 3367/92%
KG M 1025/81% F 2/12% %F-0.31 PRO\$
MR 99 P 25/38% %P-0.08 640
CAN-GEBV Apr*26 94%Rel CONF 15/99%
MS 10 F&L 15 DS 10 RP 5
Progeny Data: 299 Daus: 91.00% GP+
OEX 105VG 170GP 24G 0F
254 DAUS ME AVG: 13943 565 4.1 454 3.3
AVG BCA: M263 F289 P274

STANTONS ALLIGATOR-ET PB

HO840M3128769279 B&W *A1A2*MWF*CVF*BYF*BL
VG-85-4YR-CAN
CAN-GEBV Apr*26 99%Rel GLPI 3270/99%
KG M 643 F 22 %F-0.03 P 16 %P-0.04
CAN-GEBV Apr*26 99%Rel CONF 11

MS BLONDIN CRSHBL DEENA-ET PB

HO840F3210276404 B&W *A1A2*CDF*CVF*BYF*BL
VG-86-2YR-CAN
02-04 274 8085 368 4.6 275 3.4 L
BCA 195 240 210
1 LACT: 8085 368 4.6 275 3.4 KG

MORNINGVIEW MCC KINGBOY-ET PB

HOUSAM72044077 B&W *POF*A2A2*MWF*CDF*CVF*
EX-92-4YR-USA ST*17
STANTONS MCCUTCHEM 1174 AGREE PB
HOCANF11696367 B&W ET B:13 Feb 2013
VG-88-4 YR-CAN 17*(4/81)

OH-RIVER-SYC CRUSHABULL-ET PB

HO840M3135145001 B&W *POF*A1A2*MWF*CDF*CV
EX-92-4YR-CAN

KINGS-RANSOM HOT DEBBIE-ET PB

HO840F3142039845 B&W *POF*CDF*RDF*BLF*DPF
VG-85-2 YR-CAN 3*(0/17)

MOUNTFIELD SSI DCY MOGUL-ET PB

HO840M3006972816 B&W *POF*A1A2*MWF*CDF*CV
EX-93-7YR-USA EXTRA*15
LARCREST CALINDA-ET PB
HOUSAF70119330 B&W ET B:05 Mar 2011

FUSTEAD GOLDWYN GUTHRIE-ET PB

HOUSAM137191143 B&W *POF*A1A2*CVF*BYF
EX-94-4YR-USA ST*14

BENBIE BONZAI CAITLIN PB

HOCANF7880707 B&W B:25 Oct 2008
VG-88-3YR-CAN
03-08 305 11250 442 3.9 388 3.5
365 13076 518 4.0 451 3.5
BCA 245 258 260
3 LACT: 38738 1541 4.0 1324 3.4 KG
Avg BCA: M235(9) F247(-1) P250(16)
Progeny Data: 1EX 0VG 0GP 0 G 0 F
1 DAUS ME AVG: 12068 547 4.5 410 3.4
AVG BCA: M228 F280 P 248

BENBIE COMMANDER CATY PB

HOCANF12075741 B&W B:13 Jan 2016
VG-87-2YR-CAN 1*(7/0)
MS:87 (FA:9 RAH:8 RAW:7) F&L:84 DS:89 RP:91
CAN-EBV Apr*26 67%Rel LPI 3026/54%
KG M-152/31% F 33/64% %F 0.32 PRO\$
MR 99 P 21/63% %P 0.20 496
CAN-EBV Apr*26 51%Rel CONF 7/82%
MS 5 F&L 1 DS 7 RP 6
02-00 305 11511 517 4.5 407 3.5
365 13612 615 4.5 486 3.6
BCA 294 357 328
03-07 305 13214 616 4.7 481 3.6
BCA 279 346 314
04-11 305 14838 659 4.4 500 3.4
BCA 276 333 298
06-01 305 11699 511 4.4 411 3.5 L
BCA 221 262 249
5 LACT: 75595 3491 4.6 2726 3.6 KG
Avg BCA: M268(-4) F325(15) P297(15)
2 Superior Lactations
Progeny Data: 0EX 3VG 0GP 0G 0F
3 DAUS ME AVG: 14503 584 4.0 473 3.3
AVG BCA: M274 F299 P286

LARCREST COMMANDER-ET PB

HOUSAM58591942 B&W *A2A2*CVF*BYF*BLF*DPF
CAN-GEBV Apr*26 99%Rel GLPI 3061/98%
KG M 918 F 54 %F 0.15 P 46 %P 0.11
CAN-GEBV Apr*26 99%Rel CONF 0

BENBIE GUTHRIE CATIE PB

HOCANF11341920 B&W B:19 Jul 2012
EX-90-5YR-CAN
02-04 305 9499 438 4.6 321 3.4
BCA 221 274 236
03-05 305 11339 499 4.4 397 3.5
343 12376 551 4.5 436 3.5
BCA 238 285 263
04-07 305 11605 533 4.6 396 3.4
BCA 225 282 246
05-08 75 1795 83 4.6 63 3.5
LACT: 38154 1750 4.6 1326 3.5 KG
Avg BCA: M228(-13) F280(9) P248(1)
Progeny Data: 0EX 1VG 1GP 0G 0F
2 DAUS ME AVG: 14397 644 4.5 500 3.5
AVG BCA: M272 F330 P302

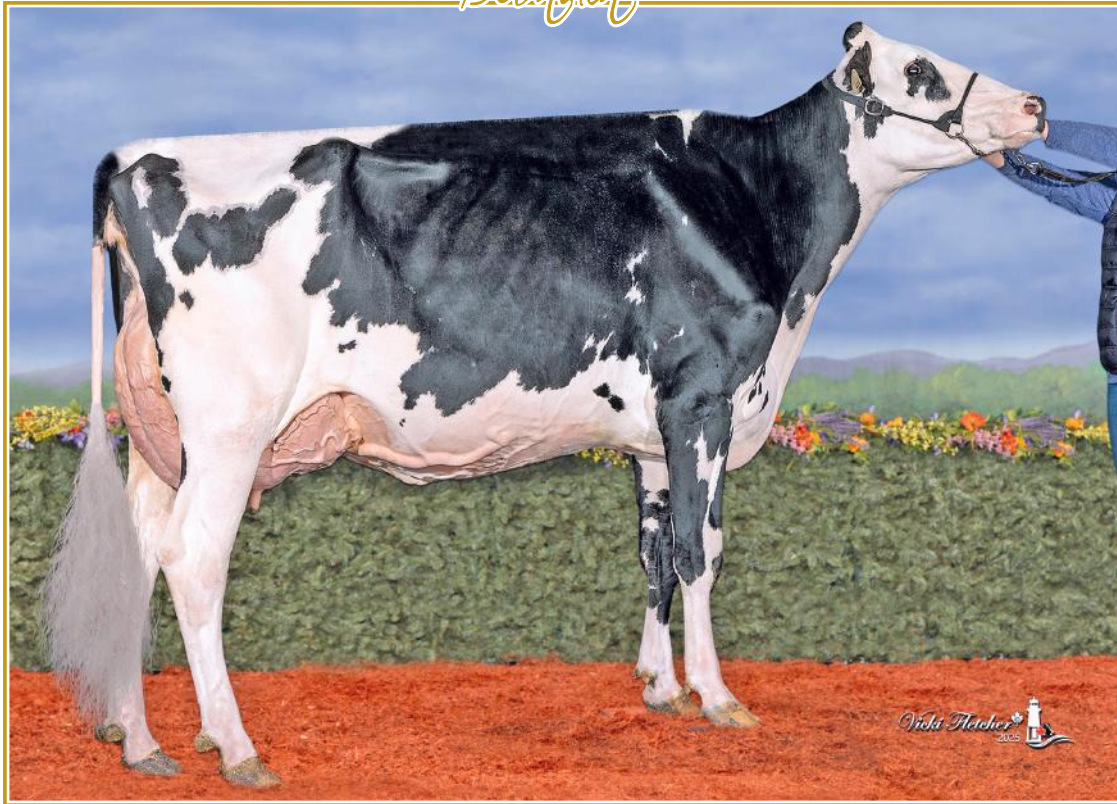

ALLEGRO DESTINY TOUCHE VG-88 (MS:90)

1st Sr 2-Yr-Old Halifax County Exhibition 2024
Même famille | Same family



107

BLONDIN SALUTE TEARFUL

HOCANF121589142 B&W B:09 Apr 2024
*A1A2*AE
CAN-GPA Jun*26 85%Rel GPA LPI 3236/81%
KG M 199/50% F 8/36% %F 0.00 PRO\$
MR 104 P-4/24% %P-0.08 434
CAN-GPA Jun*26 82%Rel CONF 15/99%
MS 14 F&L 3 DS 8 RP 10

+15 Conformation
Vêlé | Fresh: 18 mars 2026
Saillie | Bred: 13 juin 2026 x Milestone sexée
2 ans printemps | Spring 2-Yr-Old

Consigned By:
FERME BLONDIN
Tel: 514-239-5435

4th Maternal Dam
ALLEGRO MOZART ANN VG-85-2YR-CAN

HAMMING SALUTE PB

HOCANM14344784 B&W *A2A2*MWF*CDF*CVF*BYF*
CAN-GPA Apr*26 86%Rel GPA LPI 3216/83%
KG M 378/54% F 44/41% %F 0.26 PRO\$
MR 102 P 17/28% %P 0.05 808
CAN-GPA Apr*26 83%Rel CONF 13/99%
MS 11 F&L 3 DS 9 RP 11
Progeny Data: 67 Daus: 95.00% GP+
0EX 30VG 34GP 3G 0F

MYSTIQUE AVENGER PB

HOCANM120213097 B&W *A1A2*MWF*CDF*CVF*BYF*
CAN-GEBV Apr*26 99%Rel GLPI 3065/96%
KG M 742 F 48 %F 0.16 P 10 %P-0.11
CAN-GEBV Apr*26 98%Rel CONF 8

HAMMING CHIEF SHADE PB

HOCANF13342661 B&W B:08 Dec 2018
EX-93-2E-CAN
05-05 305 18713 822 4.4 619 3.3 L
365 22327 967 4.3 745 3.3
BCA 374 444 392
3 LACT: 61989 2766 4.5 2222 3.6 KG

SIEMERS ROZUME-ET PB

HO840M3144883244 B&W *POF*CDF*CVF*RDF*BLF
MYSTIQUE LAMBDA ANIS PB
HOCANF110896998 B&W *A2A2*MWF ETM
EX-93-2 E-CAN 9*(0/45)

STANTONS CHIEF-ET PB

HO840M3129015989 B&W *A2A2*MWF*CDF*CVF*BY
HAMMINGVIEW DOORMAN SUNSHINE PB
HOCANF12598941 B&W ET B:01 Dec 2016
EX-93-2 E-CAN 2*(10/0)

ALLEGRO ALLIGATOR TEARS PB

HOCANF13929776 B&W B:16 Mar 2021
VG-85-3YR-CAN
MS:86 (FA:6 RAH:8 RAW:7) F&L:85 DS:86 RP:87
CAN-GEBV Apr*26 87%Rel GLPI 2974/84%
KG M 196/50% F-18/14% %F-0.21 PRO\$
MR 105 P-21/8% %P-0.21 363
CAN-GEBV Apr*26 85%Rel CONF 7/82%
MS 6 F&L 5 DS 2 RP 8
01-10 305 9514 388 4.1 286 3.0 L
365 11069 451 4.1 337 3.0
BCA 252 277 238
03-00 305 11080 368 3.3 329 3.0 L
BCA 249 224 232
04-00 186 7053 241 3.4 197 2.8 L
3 LACT: 29487 1070 3.6 874 3.0 KG
Avg BCA: M251(29) F251(26) P235(2)
2ND Spring Yearling ATLANTIC CHAMP. 2022
Progeny Data:
1 DAUS ME AVG: 10745 379 3.5 337 3.1
AVG BCA: M203 F194 P204

STANTONS ALLIGATOR-ET PB

HO840M3128769279 B&W *A1A2*MWF*CVF*BYF*BL
VG-85-4YR-CAN
CAN-GEBV Apr*26 99%Rel GLPI 3270/99%
KG M 643 F 22 %F-0.03 P 16 %P-0.04
CAN-GEBV Apr*26 99%Rel CONF 11

ALLEGRO GOLD CHIP TEASE PB

HOCANF12010718 B&W B:23 Apr 2015
VG-88-3YR-CAN
01-09 305 9791 408 4.2 316 3.2
314 10022 420 4.2 324 3.2
BCA 263 296 268
02-08 305 10360 457 4.4 333 3.2
BCA 235 282 240
04-09 305 9748 392 4.0 332 3.4 L
BCA 187 203 204
05-10 293 12328 527 4.3 399 3.2 L
BCA 233 272 244
4 LACT: 43984 1875 4.3 1447 3.3 KG
Avg BCA: M230(0) F263(12) P239(5)
Progeny Data: 2EX 1VG 1GP 0G 0F
4 DAUS ME AVG: 12650 543 4.3 409 3.2
AVG BCA: M239 F278 P247

MORNINGVIEW MCC KINGBOY-ET PB

HOUSAM72044077 B&W *POF*A2A2*MWF*CDF*CVF*
EX-92-4YR-USA ST*17
STANTONS MCCUTCHEEN 1174 AGREE PB
HOCANF11696367 B&W ET B:13 Feb 2013
VG-88-4 YR-CAN 17*(4/81)

MR CHASSITY GOLD CHIP-ET PB

HOUSAM140145553 B&W *POF*A1A2*MWF*CVF*RDF
EX-94-6YR-USA ST*14
ALLEGRO EPIC TANYA PB
HOCANF11494240 B&W B:21 Mar 2013
EX-91-2E-CAN
02-01 305 10580 393 3.7 323 3.1
358 12018 453 3.8 375 3.1
BCA 272 273 260
4 LACT: 53208 2066 3.9 1692 3.2 KG
Avg BCA: M256(19) F264(14) P250(10)
Progeny Data: 0EX 1VG 1GP 0 G 0 F
2 DAUS ME AVG: 11750 486 4.1 384 3.3
AVG BCA: M222 F249 P 232

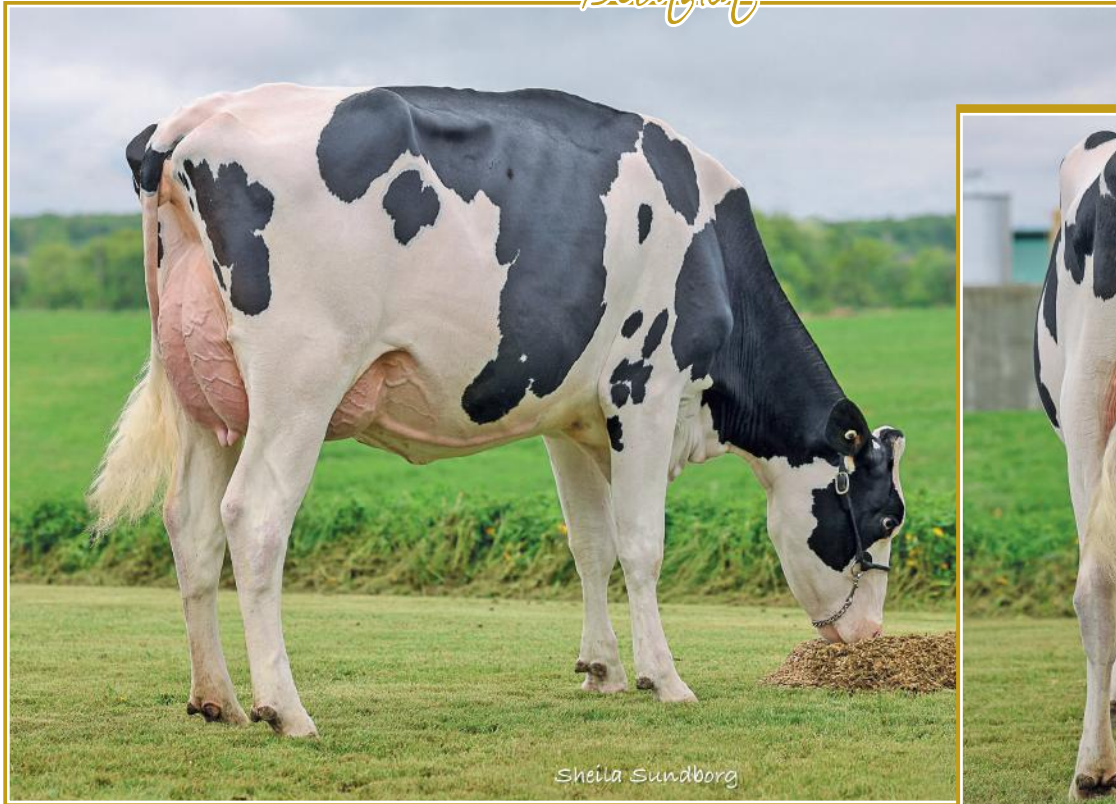

Sheila Sundborg

SUNNY PLAINS CANDY RAVENS VG 2YR

En vente | She sells

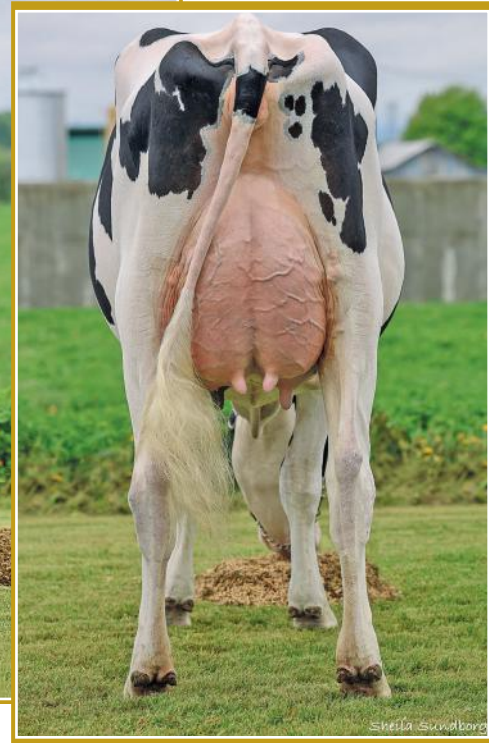

Sheila Sundborg

SUNNY PLAINS CANDY RAVENS VG 2YR

En vente | She sells

108

SUNNY PLAINS CANDY RAVEN

HOCANF14938815 B&W B:14 Mar 2024
 VG-85-2YR-CAN
 MS:85 (FA:6 RAH:6 RAW:7) F&L:85 DS:83 RP:88
 CAN-PA Jun*26 40%Rel PA LPI 3071/38%
 KG M-806/8% F-6/23% %F 0.23 PRO\$
 MR 98 P-4/24% %P 0.20 71
 CAN-EBV Jun*26 47%Rel CONF 10/95%
 MS 7 F&L 8 DS 5 RP 9

01-11 P60 8090 341 4.2 276 3.4 L
 PBCA 211 242 226
 1 LACT: 1726 66 3.8 56 3.2 KG
 Avg BCA: M211 F242(0) P226

Consigned By:
 FERME BLONDIN
 Tel: 514-239-5435
 BLONDIN SIRES
 Tel: 519-830-9721

Vêlé | Fresh: 2 mars 2026
 Saillie | Bred: 24 mai 2026 x Salute sexée
 2 ans printemps | Spring 2-Yr-Old

4th Maternal Dam
 SUNNY PLAINS JOANIE VG-86-3YR-CAN

MB-LUCKYLADY EYE CANDY-ET PB

HOB840M3234629820 B&W *POF*MWF*CDF*CVF*RDF
 CAN-GEBV Apr*26 98%Rel GLPI 3256/94%
 KG M-973/4% F 5/13% %F 0.38 PRO\$
 MR 95 P-3/11% %P 0.25 281
 CAN-GEBV Apr*26 97%Rel CONF 16/99%
 MS 11 F&L 12 DS 9 RP 9
 Progeny Data: 1177 Daus: 88.00% GP+
 0EX 296VG 750GP 129G 2F
 1040 DAUS ME AVG: 12775 552 4.3 433 3.4
 AVG BCA: M241 F283 P262

FARNEAR DELTA-LAMBDA-ET PB

HOB840M3125993715 B&W *POF*A1A2*MWF*CDF*CV
 CAN-GEBV Apr*26 99%Rel GLPI 3658/99%
 KG M 865 F 36 %F 0.01 P 38 %P 0.06
 CAN-GEBV Apr*26 99%Rel CONF 12

MR MOGUL DELTA 1427-ET PB

HOUSAM72128216 B&W *A1A2*MWF*CDF*CVF*RDF*
EDG LORETTE UNO 2198-ET
 HOUSAF72437745 ET B:25 Apr 2013
 EX-91-5YR-USA

LADYROSE CAUGHT YOUR EYE-ET PB

HOB840F3130101491 B&W *CDF*RDF*BLF*DPF
 EX-95-5YR-USA 2*(0/11)
 04-03 305 16275 685 4.2 541 3.3
 365 18579 785 4.2 631 3.4
 3 LACT: 47451 2026 4.3 1651 3.5 KG

CROTEAU LESPERRON UNIX PB

HOCANM107567492 B&W *POF*A1A1*BE*VRF*MWF*
 EX-96-7YR-CAN ST'17
ROSDALE ACHIEVERSLEGACY-ET
 HOB840F3130798690 B&W ET B:02 Sep 2015
 VG-89-2YR-USA

SUNNY PLAINS VICTOR REVENGE PB

HOCANF14368138 B&W B:25 Mar 2022
 GP-82-2YR-CAN
 MS:83 (FA:4 RAH:7 RAW:7) F&L:79 DS:86 RP:83
 CAN-EBV Jun*26 60%Rel LPI 2700/50%
 KG M-638/12% F-16/15% %F 0.09 PRO\$
 MR 100 P-4/24% %P 0.15 -200
 CAN-EBV Jun*26 48%Rel CONF 3/50%
 MS 1 F&L 1 DS 3 RP 6
 01-11 304 10564 477 4.5 365 3.5 L
 BCA 277 340 300
 1 LACT: 10564 477 4.5 365 3.5 KG
 Avg BCA: M277(-21) F340(6) P300(-3)
 Progeny Data: 0EX 1VG 0GP 0G 0F
 1 DAUS ME AVG: 11168 472 4.2 374 3.3
 AVG BCA: M211 F242 P226

LEGEND-MAKER VICTOR PB

HOCANM12556108 B&W *A2A2*AB*VRF*MWF*CVF*B
 VG-87-6YR-CAN
 CAN-GEBV Apr*26 99%Rel GLPI 3287/98%
 KG M-106 F 10 %F 0.12 P 35 %P 0.31
 CAN-GEBV Apr*26 99%Rel CONF 8

KERNDTWAY KINGPIN-ET PB

HOUSAM69502423 B&W *A1A2*MWF*CVF*BYF*BLF*
FARNEAR-I L GOLD VIVID PB
 HOCANF12031384 B&W *RDF*BLF*DPF ET
 EX-92-4 YR-CAN 4*(10/10)

SUNNY PLAINS IMPRESSION REVERE PB

HOCANF13248724 B&W B:25 Oct 2018
 VG-85-3YR-CAN
 02-02 305 10918 436 4.0 338 3.1
 305 10918 436 4.0 338 3.1
 BCA 267 289 262
 03-04 305 11715 467 4.0 366 3.1 L
 BCA 249 270 246
 2 LACT: 23711 950 4.0 741 3.1 KG
 Avg BCA: M258(-27) F280(-37) P254(-32)
 Progeny Data: 0EX 1VG 1GP 0G 0F
 2 DAUS ME AVG: 11592 478 4.1 367 3.2
 AVG BCA: M219 F245 P222

MONUMENT IMPRESSION-ET PB

HOUSAM66382657 B&W *POF*A2A2*CVF*RDF*BYF*
 EX-95-9YR-CAN ST'13
SUNNY PLAINS ATTORNEY REBEL PB
 HOCANF11973095 B&W B:02 Jun 2014
 VG-86-3YR-CAN
 02-01 305 9037 370 4.1 276 3.1
 365 10575 433 4.1 327 3.1
 BCA 236 259 224
 3 LACT: 32453 1340 4.1 1009 3.1 KG
 Avg BCA: M213(-13) F235(-15) P205(-22)
 Progeny Data: 0EX 2VG 0GP 0 G 0 F
 2 DAUS ME AVG: 15085 619 4.1 460 3.0
 AVG BCA: M285 F317 P 278



CAVANALECK FUEL BATOOL VG-88

1st Fall 2-Yr-Old Middlesex 2025
En vente | She sells

109

CAVANALECK FUEL BATOOL

HOCANF14551377 B&W B:25 Nov 2022
VG-88-3YR-CAN
MS:85 (FA:7 RAH:6 RAW:6) F&L:90 DS:90 RP:86
CAN-EBV Jun*26 58%Rel LPI 3023/50%
KG M 528/67% F 56/84% %F 0.29 PRO\$
MR 94 P 29/75% %P 0.08 712
CAN-EBV Jun*26 52%Rel CONF 8/88%
MS 5 F&L 2 DS 12 RP 3

01-10	305	12198	531 4.4	424 3.5	L
	360	14156	629 4.4	499 3.5	
	BCA	317	369	345	
03-00	P142	12391	548 4.4	410 3.3	L
	PBCA	265	319	275	
2	LACT:	20741	920 4.4	707 3.4	KG

Avg BCA: M291(3) F344(41) P310(18)
1 Superior Lactations
1ST Fall 2 Year old MIDDLESEX 2025

Consigned By:
FERME BLONDIN Tel: 514-239-5435
BLONDIN SIRES Tel: 519-830-9721

4th-10th Maternal Dam
CAVANALECK GIBSON BAM BAM EX-90-6YR-CAN
CAVANALECK OUTSIDE BRANWYN VG-85-4YR-CAN 7*
CAVANALECK S L BORDEAUX VG-88-4YR-CAN 2*
CAVANALECK SKYCHIEF BOOKE VG-85-4YR-CAN
CAVANALECK MIDNIGHT BONNY EX-2E-CAN
CAVANALECK SHEIK BETSY VG-85-3YR-CAN 5*
SHIRWILL ULTIMATE BETTY EX-CAN 2*

Vêlé | Fresh: 10 déc. 2025
Due: 29 décembre 2026 femelle x Lore sexée
3 ans Senior | Senior 3-Yr-Old

MELARRY FUEL-ET PB

HO840M3135766689 B&W *POF*A1A2*MWF*CDF*CV
EX-97-6YR-CAN
F&L:95 DS:97 RP:97
CAN-GEBV Apr*26 99%Rel GLPI 3104/99%
KG M 1465/91% F 87/82% %F 0.23 PRO\$
MR 91 P 47/73% %P 0.02 1157
CAN-GEBV Apr*26 99%Rel CONF 8/94%
MS 2 F&L 5 DS 16 RP 7
Progeny Data: 11747 Daus: 82.00% GP+
247EX 2830VG 6561GP 2044G 65F
11653 DAUS ME AVG: 13909 582 4.2 451 3.2
AVG BCA: M263 F298 P273

S-S-I MONTROSS DUKE-ET PB

HO840M3125201993 B&W *POF*A1A2*MWF*CDF*CV
EX-90-3YR-USA
CAN-GEBV Apr*26 99%Rel GLPI 2899/99%
KG M 2151 F 96 %F 0.09 P 74 %P 0.00
CAN-GEBV Apr*26 99%Rel CONF -1

MELARRY KINGBOY FUDGIE-ET

HOUSAF59588213 *CVF*BLF ET B:22 Aug 2014
EX-90-6YR-USA

BACON-HILL MONTROSS-ET PB

HOUSAM71703339 B&W *POF*A2A2*CDF*CVF*RDF*
EX-92-4YR-USA SP'17

S-S-I SPRSIRE MABEL 8828-ET PB

HO840F3011538227 B&W ET B:17 Feb 2013
VG-85-3YR-USA

MORNINGVIEW MCC KINGBOY-ET PB

HOUSAM72044077 B&W *POF*A2A2*MWF*CDF*CVF*
EX-92-4YR-USA ST'17

MELARRY MOGUL FRECK-ET PB

HOUSAF58554945 B&W ET B:02 Sep 2012
EX-90-2E-USA DOM

CAVANALECK UNIX BIJOUX PB

HOCANF13517615 B&W B:08 Dec 2019
VG-87-3YR-CAN 1'(7/0)
MS:87 (FA:7 RAH:7 RAW:7) F&L:88 DS:86 RP:87
CAN-EBV Jun*26 63%Rel LPI 2609/52%
KG M-304/24% F-37/5% %F-0.21 PRO\$
MR 97 P-11/16% %P 0.00 -592
CAN-EBV Jun*26 49%Rel CONF 5/68%
MS 5 F&L 2 DS 3 RP 2

01-11	305	10540	383 3.6	341 3.2	
	BCA	265	257	266	
02-11	297	13439	496 3.7	455 3.4	L
	BCA	291	288	310	
03-11	305	14146	549 3.9	484 3.4	L
	BCA	280	292	301	
05-01	286	12323	520 4.2	398 3.2	L
	BCA	241	278	252	
4	LACT:	51383	1987 3.9	1712 3.3	KG

Avg BCA: M269(-27) F279(-36) P282(-28)
Progeny Data: 0EX 2VG 0GP 0G 0F
2 DAUS ME AVG: 16091 662 4.1 546 3.4
AVG BCA: M304 F339 P330

CROTEAU LESPERRON UNIX PB

HOCANM107567492 B&W *POF*A1A1*BE*VRF*MWF*
EX-96-7YR-CAN ST'17
CAN-GEBV Apr*26 99%Rel GLPI 2790/99%
KG M 47 F-14 %F-0.13 P-10 %P-0.09
CAN-GEBV Apr*26 99%Rel CONF 7

CAVANALECK DOORMAN BONNIE PB

HOCANF12991323 B&W B:18 Feb 2018
Progeny Data: 0EX 1VG 0GP 0G 0F
1 DAUS ME AVG: 14715 545 3.7 483 3.3
AVG BCA: M278 F279 P292

AMIGHETTI NUMERO UNO ET PB

HOITAM17990915143 B&W *POF*A1A2*CVF*RDF*B
EX-90-3YR-HUN ST'15

REGAN-ALH DOMAIN DAYA-ET PB

HOUSAF6625459 B&W ET B:01 Sep 2010
EX-93-3 E-CAN 17'(0/85)

VAL-BISSON DOORMAN PB

HOCANM107281711 B&W *POF*A2A2*CDF*CVF*RDF
EX-90-5YR-CAN ST'16

CAVANALECK SEAVAR BASIL PB

HOCANF1154940 B&W B:19 Nov 2011
EX-90-3E-CAN

10-06	305	16862	602 3.6	569 3.4	L
	365	19624	705 3.6	671 3.4	
	BCA	350	344	377	
9	LACT:	139173	5201 3.7	4524 3.3	KG

Avg BCA: M282(33) F282(9) P287(31)
Progeny Data: 0EX 1VG 0GP 0 G 0 F
1 DAUS ME AVG: 12756 568 4.5 422 3.3
AVG BCA: M241 F291 P 255

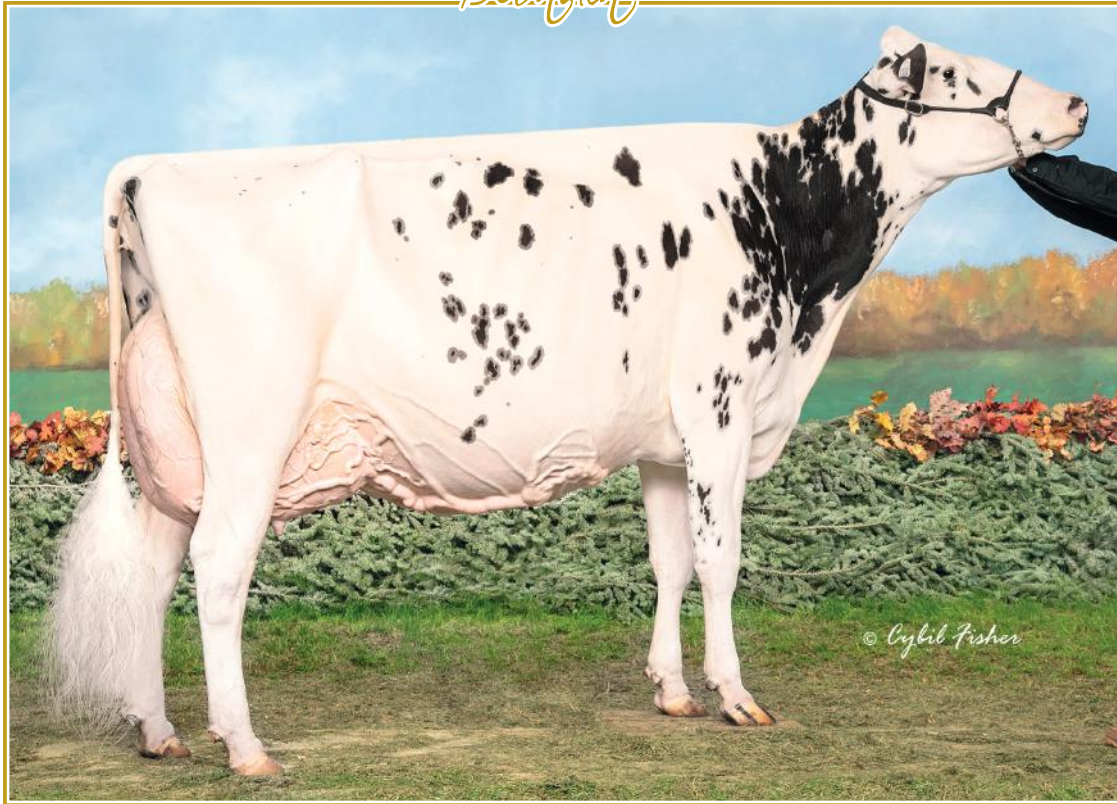

ERBACRES SNAPPLE SHAKIRA EX-97 4E 10*

All-Canadian 2012 & 2023 All-American 2021
 Supreme Champion WDE & *Reifel* 2023
 World Champion 2021 & 2023
 3^e mère | 3rd Dam

110

BLONDIN SALUTE SHALLOW

HOCANF121589161 B&W B:25 Apr 2024
 *A2A2*BB*RDF
 CAN-GPA Jun*26 83%Rel GPA LPI 3351/79%
 KG M 96/44% F 33/64% %F 0.25 PRO\$
 MR 101 P 17/56% %P 0.11 951
 CAN-GPA Jun*26 80%Rel CONF 13/99%
 MS 11 F&L 7 DS 7 RP 9

Consigned By:
 FERME BLONDIN
 Tel: 514-239-5435

Vêlé | Fresh: 27 avril 2026

4th-11th Maternal Dam
 MISS APPLE SNAPPLE-RED-ET EX-96-2E-USA
 KHW REGIMENT APPLE-RED-ET EX-96-4E-USA 42*
 KAMPS-HOLLOW ALTITUDE-ET EX-95-2E-USA 2*
 CLOVER-MIST ALISHA-ET EX-93-3E-USA
 CLOVER-MIST AUGY STAR-ET EX-94-4E-USA
 D-R-A AUGUST EX-96-4E-USA
 D-R-A IDEAL PRECIOUS LEADER EX-90-2E-USA
 D-R-A PRINCESS LAD LEADER EX-90-3E-USA

HAMMING SALUTE PB

HOCANM14344784 B&W *A2A2*MWF*CDF*CVF*BYF
 CAN-GPA Apr*26 86%Rel GPA LPI 3216/83%
 KG M 378/54% F 44/41% %F 0.26 PRO\$
 MR 102 P 17/28% %P 0.05 808
 CAN-GPA Apr*26 83%Rel CONF 13/99%
 MS 11 F&L 3 DS 9 RP 11
 Progeny Data: 67 Daus: 95.00% GP+
 0EX 30VG 34GP 3G 0F

MYSTIQUE AVENGER PB

HOCANM120213097 B&W *A1A2*MWF*CDF*CVF*BYF
 CAN-GEBV Apr*26 99%Rel GLPI 3065/96%
 KG M 742 F 48 %F 0.16 P 10 %P-0.11
 CAN-GEBV Apr*26 98%Rel CONF 8

HAMMING CHIEF SHADE PB

HOCANF13342661 B&W B:08 Dec 2018
 EX-93-2E-CAN
 05-05 305 18713 822 4.4 619 3.3 L
 365 22327 967 4.3 745 3.3
 BCA 374 444 392
 3 LACT: 61989 2766 4.5 2222 3.6 KG

SIEMERS ROZUME-ET PB

HO840M3144883244 B&W *POF*CDF*CVF*RDF*BLF
MYSTIQUE LAMBDA ANIS PB
 HOCANF110896998 B&W *A2A2*MWF ETM
 EX-93-2 E-CAN 9*(0/45)

STANTONS CHIEF-ET PB

HO840M3129015989 B&W *A2A2*MWF*CDF*CVF*BY
HAMMINGVIEW DOORMAN SUNSHINE PB
 HOCANF12598941 B&W ET B:01 Dec 2016
 EX-93-2 E-CAN 2*(10/0)

JACOBS LAMBDA SHAMAL PB

HOCANF120600917 B&W *A1A2*RDC*CDF*CVF*BYF
 VG-85-2YR-CAN 1*(0/7)
 MS:88 (FA:9 RAH:8 RAW:9) F&L:86 DS:85 RP:75
 CAN-GEBV Apr*26 83%Rel GLPI 3515/80%
 KG M-103/34% F 55/84% %F 0.50 PRO\$
 MR 102 P 28/73% %P 0.25 1409
 CAN-GEBV Apr*26 81%Rel CONF 11/97%
 MS 10 F&L 7 DS 4 RP 2
 01-10 300 8535 440 5.2 323 3.8 L
 BCA 237 329 279
 Avg BCA: M237(14) F329(79) P279(43)
 Progeny Data: 0EX 2VG 0GP 0G 0F
 3 DAUS ME AVG: 14344 603 4.2 473 3.3
 AVG BCA: M271 F309 P286

FARNEAR DELTA-LAMBDA-ET PB

HO840M3125993715 B&W *POF*A1A2*MWF*CDF*CV
 CAN-GEBV Apr*26 99%Rel GLPI 3658/99%
 KG M 865 F 36 %F 0.01 P 38 %P 0.06
 CAN-GEBV Apr*26 99%Rel CONF 12

JACOBS LAUTRUST SHAKIL PB

HOCANF111576040 B&W *RDC*CDF*CVF*BYF*BLF
 EX-93-5YR-CAN 1*(0/6)
 01-11 305 8516 443 5.2 325 3.8 L
 BCA 220 306 262
 03-04 305 13305 655 4.9 467 3.5 L
 365 15327 758 5.0 549 3.6
 BCA 282 379 311
 04-11 286 13963 685 4.9 493 3.5 L
 BCA 282 369 315
 05-10 289 9955 528 5.3 395 4.0 L
 BCA 205 292 257
 4 LACT: 52177 2691 5.2 1957 3.8 KG
 Avg BCA: M247(3) F337(65) P286(33)
 1 Superior Lactations
 Progeny Data: 0EX 6VG 3GP 0G 0F
 8 DAUS ME AVG: 13762 615 4.5 478 3.5
 AVG BCA: M260 F315 P289

MR MOGUL DELTA 1427-ET PB

HOUSAM72128216 B&W *A1A2*MWF*CDF*CVF*RDF*
EDG LORETTE UNO 2198-ET
 HOUSAF72437745 ET B:25 Apr 2013
 EX-91-5YR-USA

COMESTAR LAUTRUST PB

HOCANM107359260 B&W *A2A2*MWF*CVF*RDF*BYF
 VG-87-6YR-CAN EXTRA'17
ERBACRES SNAPPLE SHAKIRA-ET PB
 HO840F3126918505 B&W *RDC ET B:01 Mar 2015
 EX-97-4 E-CAN 10*(0/51)
 08-01 286 15367 727 4.7 540 3.5 L
 BCA 311 407 356
 6 LACT: 82402 3520 5.0 2605 3.7 KG
 Avg BCA: M263(34) F364(106) P310(79)
 ALL-CANADIAN Mature Cow 2023,2021
 ALL-AMERICAN Mature Cow 2021
 GRAND National Holstein Show 2021
 GRAND National Holstein Show 2023
 HM. GRAND National Holstein Show 2024
 GRAND SUPREME LAITIER 2021
 Progeny Data: 4EX 13VG 0 GP 0G 0 F
 17 DAUS ME AVG: 12862 584 4.5 455 3.5
 AVG BCA: M243 F299 P 275

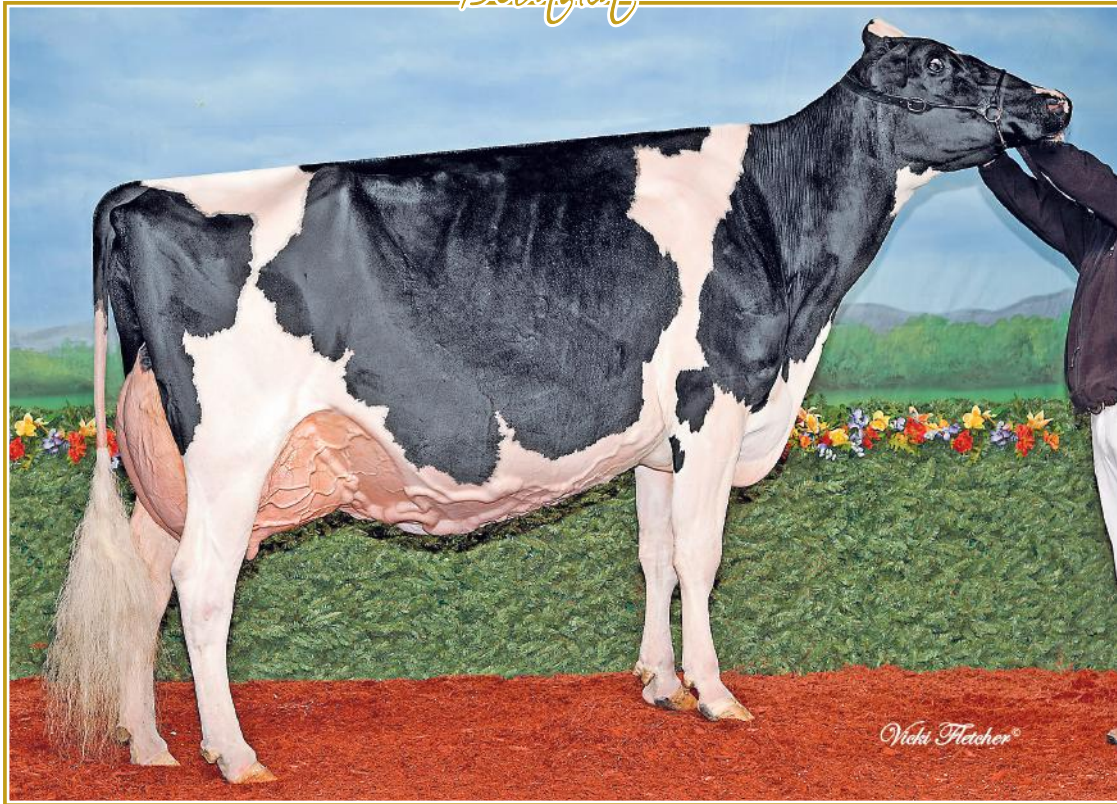

MILIBRO GOLDWYN ROSELILACE EX-94 5*

Res. All-Canadian 2010-2011
 1st Sr 2-Yr-Old, Intermediate Champion &
 Res. Grand Champion Victoriaville 2011
 2nd Sr 2-Yr-Old *Réjeal* 2011

Soeur propre de la 3^e mère | Full sister to the 3rd Dam

111

MILIBRO DIRECT ROSELIVIANY

HOCANF121105875 B&W B:02 Jun 2024
 CAN-PA Jun*26 38%Rel PA LPI 3083/34%
 KG M 574/69% F-4/24% %F-0.22 PRO\$
 MR 100 P 9/43% P 9/43% %P-0.09 207
 CAN-PA Jun*26 33%Rel CONF 10/95%
 MS 7 F&L 8 DS 8 RP 5

Consigned By:
 FERME BLONDIN
 Tel: 514-239-5435
 JEFF BUTLER
 Tel: 217-341-2437 Fax: 815-697-2800
 JEAN-PHILIPPE PROULX
 Tel: 819-314-3299
 FAIRBANKS CATTLE COMPANY
 Tel: 416-990-8018

4th-8th Maternal Dam
 MILIBRO ADOLPH ROSELILAS VG-88-2YR-CAN 3*
 MILIBRO WINDSTAR ROSELYNE EX-944 E-CAN 10*
 MILIBRO CHARLES ROSE VG-87-4YR-CAN 19*
 MILIBRO COUNSELOR ROSIA VG-86-4YR-CAN
 MILIBRO ENHANCER GLORIA-RED VG-85-3Yr 3*

Vêlé | Fresh: 12 juin 2026

BLONDIN DIRECT PB

HOCANM121105875 B&W *A1A2*AE*VRF*MWF*CDF*
 CAN-GPA Apr*26 86%Rel GPA LPI 3289/84%
 KG M 1006/80% F 9/15% %F-0.28 PRO\$
 MR 99 P 16/27% P 16/27% %P-0.15 688
 CAN-GPA Apr*26 84%Rel CONF 13/99%
 MS 9 F&L 11 DS 10 RP 6

Progeny Data: 14 Daus: 92.00% GP+
 0EX 5VG 8GP 1G 0F

STANTONS ALLIGATOR-ET PB

HO840M3128769279 B&W *A1A2*MWF*CVF*BYF*BL
 VG-85-4YR-CAN
 CAN-GEBV Apr*26 99%Rel GLPI 3270/99%
 KG M 643 F 22 %F-0.03 P 16 %P-0.04
 CAN-GEBV Apr*26 99%Rel CONF 11

WISSEVIEW LAMBDA DELIGHT PB

HOCANF13254693 B&W B:16 Oct 2018
 EX-90-6YR-CAN 4*(0/21)
 02-03 305 14335 483 3.4 423 3.0 L
 365 16728 580 3.5 503 3.0
 BCA 350 320 328
 3 LACT: 59841 2248 3.8 1882 3.1 KG

MORNINGVIEW MCC KINGBOY-ET PB

HOUSAM72044077 B&W *POF*A2A2*MWF*CDF*CVF*
 EX-92-4YR-USA ST*17

STANTONS MCCUTCHEN 1174 AGREE PB

HOCANF11696367 B&W ET B:13 Feb 2013
 VG-88-4 YR-CAN 17*(4/81)

FARNEAR DELTA-LAMBDA-ET PB

HO840M3125993715 B&W *POF*A1A2*MWF*CDF*CV

WISSEVIEW ABBOTT DAHLIA PB

HOCANF12435171 B&W ET B:01 Sep 2016
 EX-90-4E-CAN

MILIBRO DOUGLAS ROSELIVIE PB

HOCANF111291778 B&W B:23 Jan 2019
 EX-94-3E-CAN
 MS:95 (FA:9 RAH:9 RAW:9) F&L:92 DS:95 RP:89
 CAN-EBV Jun*26 65%Rel LPI 2884/52%
 KG M 142/47% F-17/14% %F-0.17 PRO\$
 MR 101 P 2/32% P 2/32% %P-0.02 -256
 CAN-EBV Jun*26 49%Rel CONF 7/82%
 MS 5 F&L 5 DS 5 RP 5

01-11	305	10610	389 3.7	339 3.2	
	BCA	271	268	273	
02-11	305	12359	484 3.9	417 3.4	L
	BCA	272	290	290	
04-01	305	14294	550 3.9	470 3.3	L
	BCA	358	15915	627 3.9	541 3.4
	BCA	287	301	299	
05-04	305	13061	512 3.9	432 3.3	L
	BCA	262	277	273	
5	LACT:	66193	2628 4.0	2223 3.4	KG

Avg BCA: M262(16) F277(10) P272(21)
 1ST Senior 3 Year VICTORIANVILLE 2022
 Progeny Data: 0EX 1VG 0GP 0G 0F
 1 DAUS ME AVG: 13127 566 4.3 412 3.1
 AVG BCA: M248 F290 P249

BARNKAMPER MARILYN DOUGLAS PB

HONLDM947618726 B&W *CVF*BYF*BLF*DPF ET
 CAN-GEBV Apr*26 99%Rel GLPI 2763/96%
 KG M-382 F-54 %F-0.33 P 1 %P 0.11
 CAN-GEBV Apr*26 97%Rel CONF 6

MILIBRO GILLESPIY ROSELILI PB

HOCANF108673275 B&W B:08 Nov 2013
 EX-93-5E-CAN 4*(21/0)
 02-10 305 13969 461 3.3 417 3.0
 365 15905 536 3.4 482 3.0
 BCA 316 278 294
 04-01 305 14833 465 3.1 435 2.9
 BCA 289 245 267
 05-02 305 15551 498 3.2 447 2.9
 BCA 292 254 269
 06-02 305 15637 523 3.3 458 2.9
 BCA 288 262 271
 7 LACT: 95101 3210 3.4 2871 3.0 KG
 Avg BCA: M280(40) F252(-3) P263(19)
 Progeny Data: 2EX 2VG 0GP 0G 0F
 4 DAUS ME AVG: 15350 588 3.8 471 3.1
 AVG BCA: M290 F301 P285

VAL-BISSON DOORMAN PB

HOCANM107281711 B&W *POF*A2A2*CDF*CVF*RDF
 EX-90-5YR-CAN ST*16
BARNKAMPER MARILYN 390
 HONLDF919516221 ET B:24 Feb 2012

DE-SU GILLESPIY-ET PB

HOUSAM63449626 B&W *A1A2*BYC*CVF*BLF ET

MILIBRO GOLDWYN ROSELILAC PB

HOCANF104870376 B&W *BRC B:05 Oct 2007
 EX-90-2 E-CAN 5*(10/15)
 03-08 305 12873 480 3.7 395 3.1
 352 14258 548 3.8 449 3.1
 BCA 276 277 263
 4 LACT: 63750 2479 3.9 2015 3.2 KG
 Avg BCA: M265(42) F268(31) P254(24)
 Progeny Data: 2EX 3VG 2GP 0 G 0 F
 7 DAUS ME AVG: 13391 490 3.7 420 3.1
 AVG BCA: M253 F251 P 254

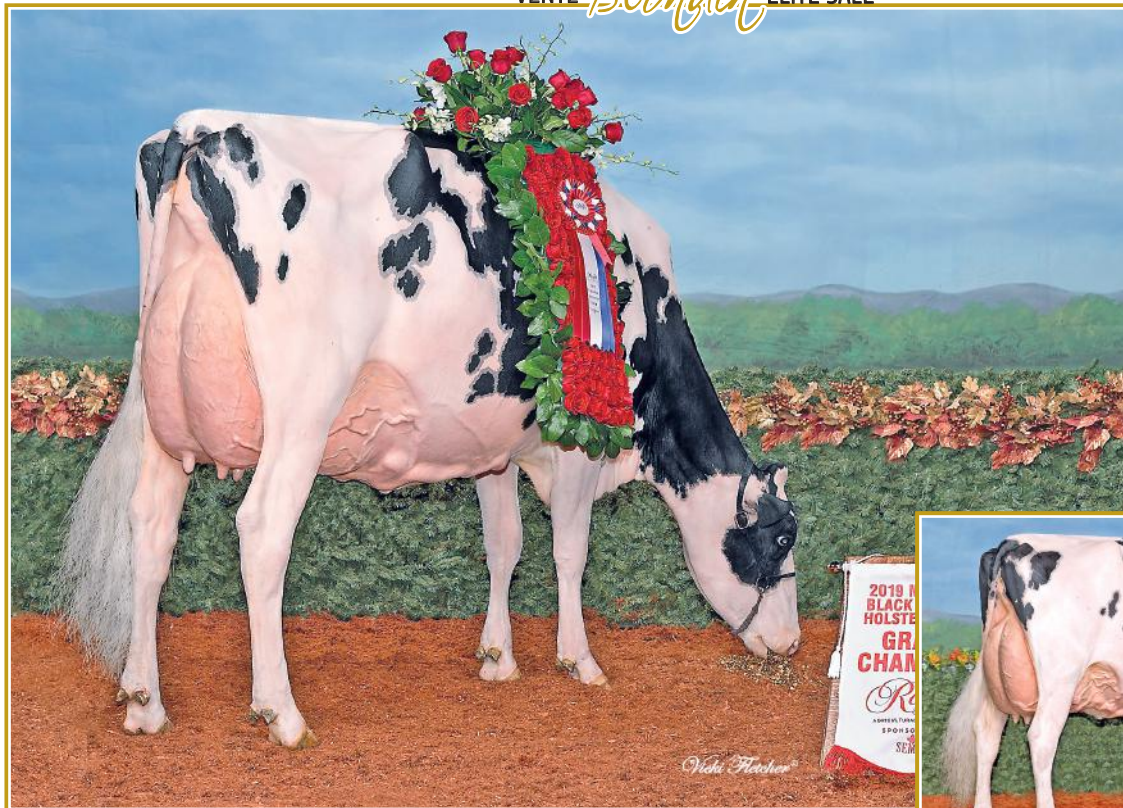

IDEE WINDBROOK LYNZI EX-95 4E 9*

All-Canadian 2017-2019 & 2021
Holstein Canada Cow of the Year 2020

Supreme Champion *Reital* 2019
2^e mère | 2nd Dam

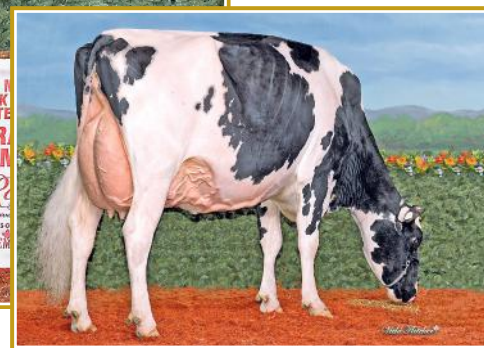

JM VALLEY S STELLA LYNZI EX-93 3E 2*(MS:94)

Mère | Dam

112

JM VALLEY LAMBDA LIBYE

HOCANF122312959 B&W B:14 Sep 2025
*POF*A1A2*AB*VRF*CDF*CVF*RVF*BYF*BLF*DPF*CNF
CAN-GPA Jun*26 85%Rel GPA LPI 3085/82%
KG M-602/13% F 2/30% %F 0.23 PRO\$
MR 100 P-14/14% %P 0.05 562
CAN-GPA Jun*26 82%Rel CONF 9/92%
MS 6 F&L 7 DS 3 RP 7

Consigned By:
JM VALLEY HOLSTEIN
Tel: 418-629-3042
COUNTRY HOLSTEIN
Tel: 418-725-8189

4th-13th Maternal Dam
IDEE LOUIS LUISE EX-942E-CAN 20*
IDEE BELLWOOD LADONNA VG-87-4YR-CAN 2*
RAVENSWELL LYDIA EX-92-3YR-USA 19*
SPRING FARM MISS LYNN ET VG-85-3YR-CAN
SPRING FARM MISS CONNIE VG-88-3YR-CAN 2*
SPRING FARM MISS CITATION VG-87-4YR-CAN 3*
SPRING FARM MISS PATHFINDER EX-CAN 8*
SPRING FARM FOND PATHFINDER VG-CAN 5*
EVEERMOT PATHFINDER ORMSBY VG-CAN 3*
EVEERMOT PABST ORMSBY VG-CAN 3*

Génisse automne | Fall Calf

FARNEAR DELTA-LAMBDA-ET PB

HO840M3125993715 B&W *POF*A1A2*MWF*CDF*CV
CAN-GEBV Apr*26 99%Rel GLPI 3658/99%
KG M 865/75% F 36/33% %F 0.01 PRO\$
MR 101 P 38/58% %P 0.06 1725
CAN-GEBV Apr*26 99%Rel CONF 12/98%
MS 8 F&L 11 DS 6 RP 7

Progeny Data: 11299 Daus: 91.00% GP+
543EX 4897VG 4934GP 909G 16F
11170 DAUS ME AVG: 13758 566 4.1 456 3.3
AVG BCA: M260 F290 P276

MR MOGUL DELTA 1427-ET PB

HOUSAM72128216 B&W *A1A2*MWF*CDF*CVF*RVF*
CAN-GEBV Apr*26 99%Rel GLPI 3060/99%
KG M 469 F 29 %F 0.09 P 14 %P-0.01
CAN-GEBV Apr*26 99%Rel CONF 1

EDG LORETTE UNO 2198-ET

HOU5AF72437745 ET B:25 Apr 2013
EX-91-5YR-USA
04-02 305 13821 562 4.1 489 3.5
330 14361 585 4.1 512 3.6
3 LACT: 39735 1518 3.8 1431 3.6 KG

MOUNTFIELD SSI DCY MOGUL-ET PB

HO840M3006972816 B&W *POF*A1A2*MWF*CDF*CV
EX-93-7YR-USA EXTRA'15
MISS OCD ROBST DELICIOUS-ET PB
HO840F3006989479 B&W ET B:26 Jan 2011
VG-87-3YR-USA

AMIGHETTI NUMERO UNO ET PB

HOITAM17990915143 B&W *POF*A1A2*CVF*RVF*B
EX-90-3YR-HUN ST'15

VELTHUIS SNOWMAN LORRETTE-ETS PB

HOCANF11294716 B&W ETM B:19 Apr 2011
VG-86-3YR-USA

VAL-BISSON DOORMAN PB

HOCANM107281711 B&W *POF*A2A2*CDF*CVF*RVF
EX-90-5YR-CAN ST'16

MISTY SPRINGS LAVANGUARD SUE PB

HOCANF9979603 B&W *BYF ET B:16 Aug 2009
VG-89-4 YR-CAN 13*(0/65)

GILLETTE WINDBROOK PB

HOCANM7816429 B&W *A2A2*CDC*CVF*BYF*BLF*D
EX-97-6YR-CAN EXTRA'10

IDEE GOLDWYN LUCIA PB

HOCANF9930655 B&W ET B:13 Dec 2009
EX-92-5 YR-CAN 6*(0/30)

03-05 305 13451 551 4.1 425 3.2
365 15563 645 4.1 504 3.2
BCA 293 326 289

4 LACT: 65900 2788 4.2 2123 3.2 KG

AvG BCA: M248(19) F280(19) P242(10)

HM. GRAND ATLANTIC SUMMER 2013

2ND 4 Year old ATLANTIC SPRING 2014

RES. INT.CHAMP ATLANTIC CHAMP. 2013

1ST Senior 3 Year ATLANTIC CHAMP. 2013

Progeny Data: 4EX 7VG 5GP 1 G 0 F

18 DAUS ME AVG: 12597 531 4.2 412 3.3

AVG BCA: M238 F272 P 249

JM VALLEY S STELLA LYNZI PB

HOCANF110683215 B&W ET B:04 Dec 2017
EX-93-3E-CAN 2*(0/13)
MS:94 (FA:8 RAH:7 RAW:6) F&L:91 DS:93 RP:93
CAN-GEBV Jun*26 85%Rel GLPI 2549/83%
KG M-1696/0% F-23/11% %F 0.39 PRO\$
MR 97 P-43/19% %P 0.14 -851
CAN-GEBV Jun*26 83%Rel CONF 6/76%
MS 3 F&L 4 DS 5 RP 8
02-03 305 10345 456 4.4 374 3.6
BCA 255 304 290
03-08 305 12954 583 4.5 446 3.4 L
350 14413 661 4.6 511 3.6
BCA 281 337 295
04-09 305 13224 604 4.6 450 3.4 L
BCA 260 316 276
06-05 305 13032 520 4.0 447 3.4 L
BCA 257 278 281
5 LACT: 66186 2931 4.4 2334 3.5 KG

AvG BCA: M263(4) F309(25) P286(16)

1ST INT.CALF MATAPEDIA 2018

Progeny Data: 1EX 2VG 0GP 0G 0F

3 DAUS ME AVG: 13497 554 4.1 445 3.3

AVG BCA: M255 F284 P269

WALNUTLAWN SOLOMON PB

HOCANM11775998 B&W *POF*A2A2*MWF*CVF*RVF*
CAN-GEBV Apr*26 99%Rel GLPI 2329/98%
KG M-1368 F-46 %F 0.05 P-40 %P 0.06
CAN-GEBV Apr*26 99%Rel CONF 5

IDEE WINDBROOK LYNZI PB

HOCANF11794525 B&W ET B:05 Mar 2014
EX-95-4E-CAN 9*(4/41)
03-02 305 11849 505 4.3 398 3.4
322 12220 525 4.3 413 3.4
BCA 267 306 278
04-03 305 12542 540 4.3 411 3.3
BCA 264 305 269
6 LACT: 90164 4193 4.7 3068 3.4 KG
AvG BCA: M244(-28) F294(4) P250(-30)
Can. Champs Contest Mature Cow 2020
ALL-CANADIAN 5 Year old 2019
GRAND ROYAL 2019
HM. GRAND ROYAL 2017
RES. GRAND National Holstein Show 2021
GRAND QUEBEC SPRING 2016
Progeny Data: 3EX 15VG 3GP 1G 0F
20 DAUS ME AVG: 12809 562 4.4 437 3.4

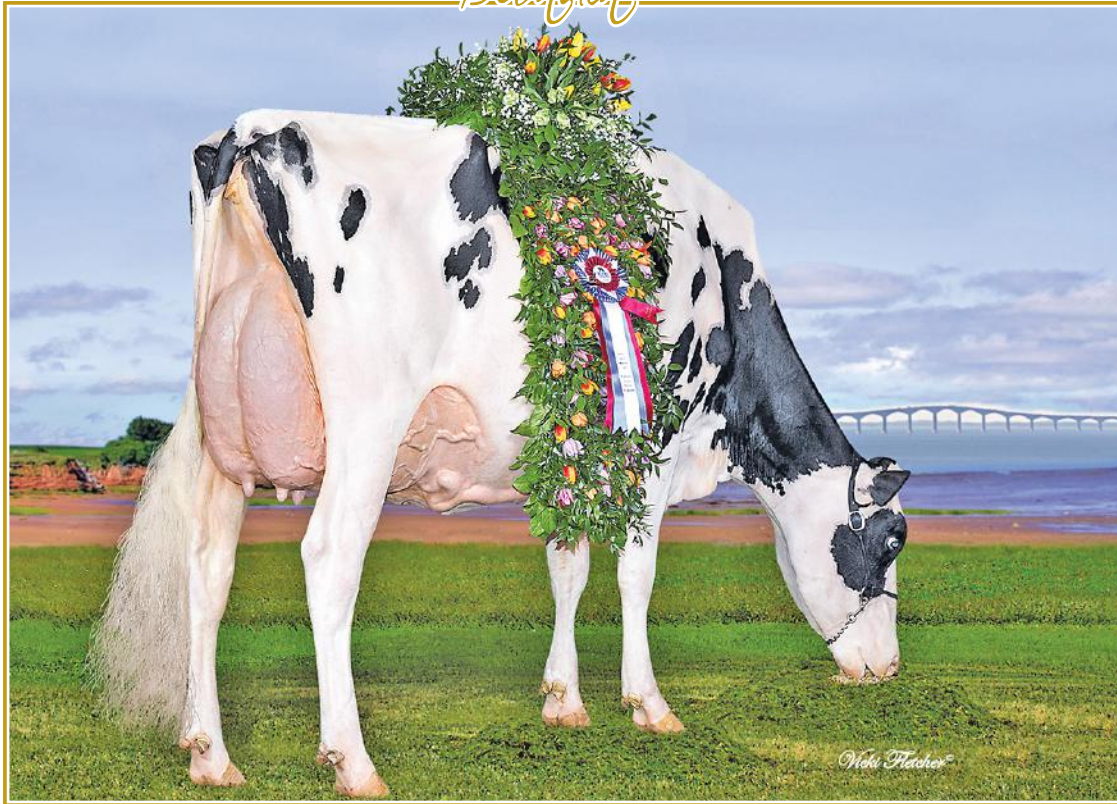

IDEE WINDBROOK LYNZI EX-95 4E 9*

Res. All-American 2015-2016-2017 & 2018
 Grand Champion *Royal* 2019
 Grand Champion Nat'l Convention Show 2019
 2^e mère | 2nd Dam

113

JM VALLEY LAMBDA LOANA

HOCANF122106076 B&W ET B:09 Mar 2025
 *POF*A2A2*AB*VRF*CDF*CVF*RVF*BYF*BLF*DPF*CNF
 CAN-GPA Jun*26 84%Rel GPA LPI 3104/82%
 KG M 883/82% F 3/31% %F-0.29 PRO\$
 MR 97 P 30/76% %P-0.01 375
 CAN-GPA Jun*26 82%Rel CONF 9/92%
 MS 5 F&L 5 DS 7 RP 12

Consigned By:
 JM VALLEY HOLSTEIN
 Tel: 418-629-3042
 JEAN-LUC DEMAS
 ALEXANDRE GALLARD

1 an printemps | Spring Yearling
 Due : 26 janvier 2027 x Lynx sexée

FARNEAR DELTA-LAMBDA-ET PB

HO840M3125993715 B&W *POF*A1A2*MWF*CDF*CV
 CAN-GEV Apr*26 99%Rel GLPI 3658/99%
 KG M 865/75% F 36/33% %F 0.01 PRO\$
 MR 101 P 38/58% %P 0.06 1725
 CAN-GEV Apr*26 99%Rel CONF 12/98%
 MS 8 F&L 11 DS 6 RP 7
 Progeny Data: 11299 Daus: 91.00% GP+
 543EX 4897VG 4934GP 909G 16F
 11170 DAUS ME AVG: 13758 566 4.1 456 3.3
 AVG BCA: M260 F290 P276

JM VALLEY CHIEF LOUISE PB

HOCANF120317121 B&W *RDF*BLF*DPF ET
 VG-86-3YR-CAN
 MS:89 (FA:9 RAH:8 RAW:8) F&L:81 DS:87 RP:88
 CAN-GEV Apr*26 85%Rel GLPI 2689/82%
 KG M-646/12% F-11/19% %F 0.12 PRO\$
 MR 99 P-9/18% %P 0.10 -424
 CAN-GEV Apr*26 83%Rel CONF 6/76%
 MS 5 F&L 0 DS 3 RP 10

02-02	305	10721	544 5.1	369 3.4	L
	307	10779	547 5.1	372 3.5	
	BCA	256	353	277	
03-02	M305	10843	499 4.6	390 3.6	L
	BCA	228	285	257	
04-09	134	6080	258 4.2	209 3.4	L
3	LACT:	29053	1365 4.7	1036 3.6	KG

Avg BCA: M242(-20) F319(28) P267(-8)
 Progeny Data: 0EX 0VG 1GP 0G 0F
 3 DAUS ME AVG: 12174 533 4.4 425 3.5
 AVG BCA: M230 F273 P257

MR MOGUL DELTA 1427-ET PB

HOUSAM72128216 B&W *A1A2*MWF*CDF*CVF*RVF*
 CAN-GEV Apr*26 99%Rel GLPI 3060/99%
 KG M 469 F 29 %F 0.09 P 14 %P-0.01
 CAN-GEV Apr*26 99%Rel CONF 1

EDG LORETTE UNO 2198-ET

HOUSAF72437745 ET B:25 Apr 2013
 EX-91-5YR-USA

04-02	305	13821	562 4.1	489 3.5
	330	14361	585 4.1	512 3.6
3	LACT:	39735	1518 3.8	1431 3.6

STANTONS CHIEF-ET PB

HO840M3129015989 B&W *A2A2*MWF*CDF*CVF*BY
 CAN-GEV Apr*26 99%Rel GLPI 2918/99%
 KG M 382 F-12 %F-0.22 P 7 %P-0.05
 CAN-GEV Apr*26 99%Rel CONF 8

IDEE WINDBROOK LYNZI PB

HOCANF11794525 B&W ET B:05 Mar 2014
 EX-95-4E-CAN 9(4/41)

03-02	305	11849	505 4.3	398 3.4
	322	12220	525 4.3	413 3.4
	BCA	267	306	278
04-03	305	12542	540 4.3	411 3.3
	BCA	264	305	269
6	LACT:	90164	4193 4.7	3068 3.4

Avg BCA: M244(-28) F294(4) P250(-30)
 Can. Champs Contest Mature Cow 2020
 ALL-CANADIAN 5 Year old 2019
 GRAND ROYAL 2019
 HM. GRAND ROYAL 2017
 RES. GRAND National Holstein Show 2021
 GRAND QUEBEC SPRING 2016
 Progeny Data: 3EX 15VG 3GP 1G 0F
 20 DAUS ME AVG: 12809 562 4.4 437 3.4
 AVG BCA: M242 F288 P264

114

JM VALLEY LAMBDA LILYANN

HOCANF122106077 B&W ET B:10 Mar 2025
 *POF*A2A2*AB*VRF*CDF*CVF*RVF*BYF*BLF*DPF*CNF
 CAN-GPA Jun*26 85%Rel GPA LPI 3245/82%
 KG M 193/49% F 26/56% %F 0.16 PRO\$
 MR 103 P 22/64% %P 0.12 902
 CAN-GPA Jun*26 82%Rel CONF 9/92%
 MS 7 F&L 3 DS 7 RP 10

1 an printemps | Spring Yearling
 Due : 15 janvier 2027 x Lynx sexée

4th-13th Maternal Dam

IDEE LOUIS LUISE EX-942E-CAN 20*
 IDEE BELLWOOD LADONNA VG-87-4YR-CAN 2*
 RAVENSWELL LYDIA EX-92-3YR-USA 19*
 SPRING FARM MISS LYNN ET VG-85-3YR-CAN
 SPRING FARM MISS CONNIE VG-88-3YR-CAN 2*
 SPRING FARM MISS CITATION VG-87-4YR-CAN 3*
 SPRING FARM MISS PATHFINDER EX-CAN 8*
 SPRING FARM FOND PATHFINDER VG-CAN 5*
 EVEERMOT PATHFINDER ORMSBY VG-CAN 3*
 EVEERMOT PABST ORMSBY VG-CAN 3*

STANTONS HIGH OCTANE PB

HOCANM11696704 B&W *A1A2*AE*VRF*CVF*BYF*B
 EX-93-3YR-CAN ST 17

ROCKYMOUNTAIN UNO CHEYANNE PB

HOCANF11445880 B&W ET B:13 Sep 2012
 VG-85-2 YR-CAN 14*(0/70)

GILLETTE WINDBROOK PB

HOCANM7816429 B&W *A2A2*CDC*CVF*BYF*BLF*D
 EX-97-6YR-CAN EXTRA*10

IDEE GOLDWYN LUCIA PB

HOCANF9930655 B&W ET B:13 Dec 2009
 EX-92-5 YR-CAN 6*(0/30)

03-05	305	13451	551 4.1	425 3.2
	365	15563	645 4.1	504 3.2
	BCA	293	326	289
4	LACT:	65900	2788 4.2	2123 3.2

Avg BCA: M248(19) F280(19) P242(10)
 HM. GRAND ATLANTIC SUMMER 2013
 2ND 4 Year old ATLANTIC SPRING 2014
 RES. INT.CHAMP ATLANTIC CHAMP. 2013
 1ST Senior 3 Year ATLANTIC CHAMP. 2013
 Progeny Data: 4EX 7VG 5GP 1 G 0 F
 18 DAUS ME AVG: 12597 531 4.2 412 3.3
 AVG BCA: M238 F272 P 249

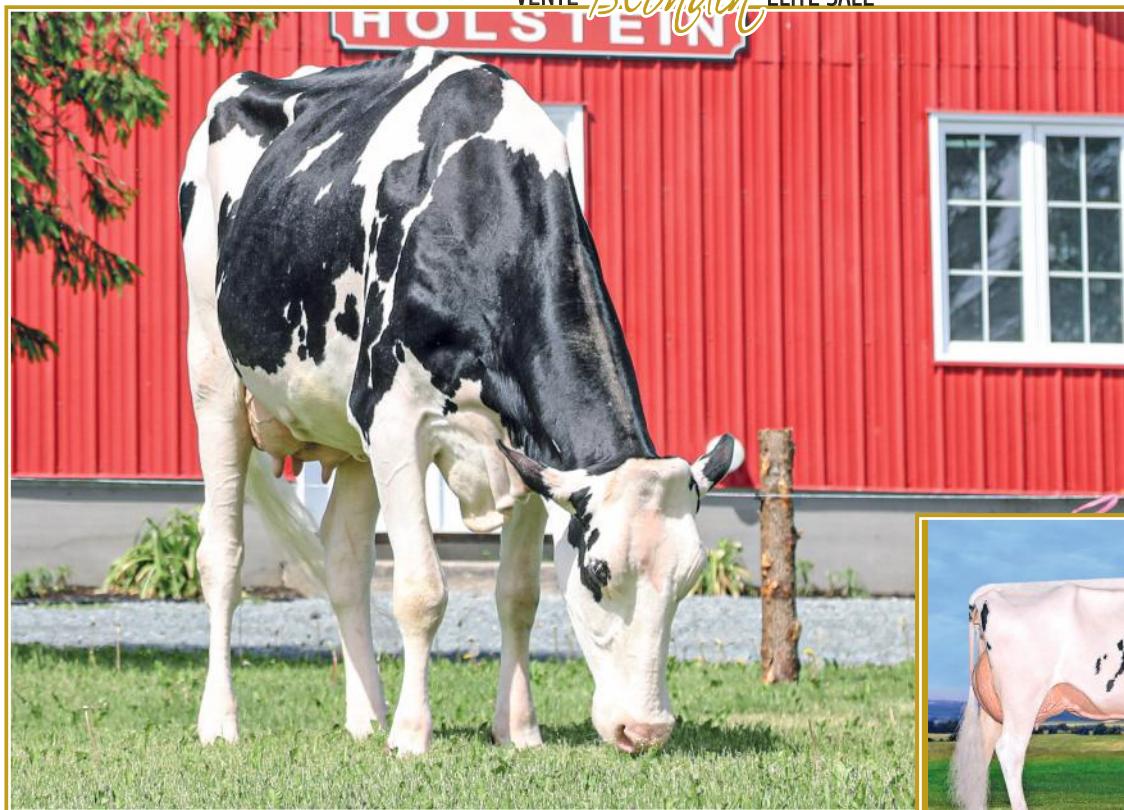

JM VALLEY DEMPSEY LYZARA VG-87 2YR

All-Canadian & H.M. All-American 2018
 1st Jr. 2-Yr-Old, Intermediate Champion &
 H.M. Grande Champion Rimouski 2019
 3^e mère | 3rd Dam

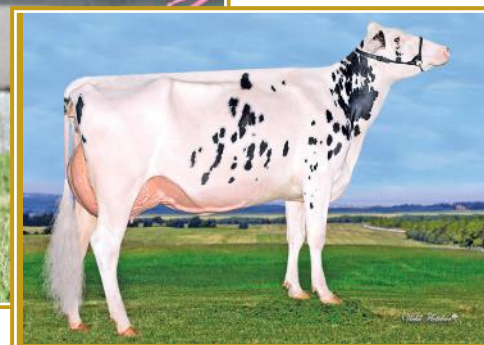

JM VALLEY CHIEF LYZA EX-91 2E 1* (MS:92)

1st Summer 2-Yr-Old Rimouski 2022
 3rd Fall Milking Yearling Supreme Dairy Show 2022
 2^e mère | 2nd Dam

115

JM VALLEY EYE CANDY LEONE

HOCANF122106096 B&W B:01 Jun 2025
 *POF*A1A2*AB*VRF*CDF*CVF*RDF*BYF*BLF*DPF*CNF
 CAN-GPA Jun*26 86%Rel GPA LPI 3032/82%
 KG M-37/37% F-7/22% %F-0.05 PRO\$
 MR 97 P-1/28% %P 0.01 -4
 CAN-GPA Jun*26 83%Rel CONF 11/97%
 MS 5 F&L 11 DS 7 RP 12

1 an été | Summer Yearling
 Saillie | Bred: 18 juin 2026 x Detective sexée

Consigned By:
 JM VALLEY HOLSTEIN Tel: 418-629-3042
 FRANK A. & DIANE BORBA Tel: 209-531-0202
 JEAN-PHILIPPE PROULX Tel: 819-314-3299
 JEAN-PHILIPPE CHAREST Tel: 418 894-7934

4th-15th Maternal Dam
 IDEE WINDBROOK LYNZI EX-954E-CAN 9*
 IDEE GOLDBWYN LUCIA EX-92-5YR-CAN 6*
 IDEE LOUIS LUISE EX-942E-CAN 20*
 IDEE BELLWOOD LADONNA VG-87-4YR-CAN 2*
 RAVENSWELL LYDIA EX-92-3YR-USA 19*

SPRING FARM MISS LYNN ET VG-85-3YR-CAN
 SPRING FARM MISS CONNIE VG-88-3YR-CAN 2*
 SPRING FARM MISS CITATION VG-87-4YR-CAN 3*
 SPRING FARM MISS PATHFINDER EX-CAN 8*
 SPRING FARM FOND PATHFINDER VG-CAN 5*
 EVEERMOT PATHFINDER ORMSBY VG-CAN 3*
 EVEERMOT PABST ORMSBY VG-CAN 3*

MB-LUCKYLADY EYE CANDY-ET PB

HO840M3234629820 B&W *POF*MWF*CDF*CVF*RDF
 CAN-GEV Apr*26 98%Rel GLPI 3256/94%
 KG M-973/4% F 5/13% %F 0.38 PRO\$
 MR 95 P-3/11% %P 0.25 281
 CAN-GEV Apr*26 97%Rel CONF 16/99%
 MS 11 F&L 12 DS 9 RP 9

Progeny Data: 1178 Daus: 88.00% GP+
 0EX 296VG 751GP 129G 2F
 1040 DAUS ME AVG: 12775 552 4.3 433 3.4
 AVG BCA: M241 F283 P262

FARNEAR DELTA-LAMBDA-ET PB

HO840M3125993715 B&W *POF*A1A2*MWF*CDF*CV
 CAN-GEV Apr*26 99%Rel GLPI 3658/99%
 KG M 865 F 36 %F 0.01 P 38 %P 0.06
 CAN-GEV Apr*26 99%Rel CONF 12

LADYROSE CAUGHT YOUR EYE-ET PB

HO840F3130101491 B&W *CDF*RDF*BLF*DPF
 EX-95-5YR-USA 2*(0/11)
 04-03 305 16275 685 4.2 541 3.3
 365 18579 785 4.2 631 3.4
 3 LACT: 47451 2026 4.3 1651 3.5 KG

MR MOGUL DELTA 1427-ET PB

HOUSAM72128216 B&W *A1A2*MWF*CDF*CVF*RDF*
 EDG LORETTE UNO 2198-ET
 HOUSAF72437745 ET B:25 Apr 2013
 EX-91-5YR-USA

CROTEAU LESPERRON UNIX PB

HOCANM107567492 B&W *POF*A1A1*BE*VRF*MWF*
 EX-96-7YR-CAN ST'17

ROSEDALE CHIEVERSLEGACY-ET

HO840F3130798690 B&W ET B:02 Sep 2015
 VG-89-2YR-USA

JM VALLEY UNIX LOU PB

HOCANF121115403 B&W *A1A2*AE*VRF*CDC*RDF*
 VG-85-2YR-CAN
 MS:86 (FA:7 RAH:5 RAW:9) F&L:82 DS:90 RP:87
 CAN-GEV Jun*26 85%Rel GLPI 2872/83%
 KG M 448/63% F-37/5% %F-0.46 PRO\$
 MR 97 P-10/17% %P-0.20 -10
 CAN-GEV Jun*26 83%Rel CONF 9/92%
 MS 6 F&L 7 DS 2 RP 9

01-11	305	12530	408 3.3	375 3.0	L
		352	14143	470 3.3	431 3.1
		BCA	335	294	315
1	LACT:	14143	470 3.3	431 3.0	KG

Avg BCA: M335(70) F294(11) P315(37)

CROTEAU LESPERRON UNIX PB

HOCANM107567492 B&W *POF*A1A1*BE*VRF*MWF*
 EX-96-7YR-CAN ST'17
 CAN-GEV Apr*26 99%Rel GLPI 2790/99%
 KG M 47 F-14 %F-0.13 P-10 %P-0.09
 CAN-GEV Apr*26 99%Rel CONF 7

JM VALLEY CHIEF LYZA PB

HOCANF120317108 B&W B:02 Sep 2020
 EX-91-2E-CAN 1*(7/0)
 01-08 294 9234 400 4.3 313 3.4 L
 BCA 255 299 273
 02-08 305 10492 477 4.6 370 3.5 L
 BCA 247 302 272
 03-10 305 11323 494 4.4 389 3.4 L
 BCA 243 286 258
 4 LACT: 43055 1912 4.4 1507 3.5 KG
 Avg BCA: M238(10) F284(35) P259(21)
 1ST Summer 2 Year old RIMOUSKI 2022
 3RD Fall Yearling in Milk SUPREME LAITIER 2022
 2ND SR.CALF SUPREME LAITIER 2021
 Progeny Data: 0EX 2VG 0GP 0G 0F
 2 DAUS ME AVG: 15614 621 4.0 496 3.2
 AVG BCA: M295 F318 P300

AMIGHETTI NUMERO UNO ET PB

HOITAM17990915143 B&W *POF*A1A2*CVF*RDF*B
 EX-90-3YR-HUN ST'15

REGAN-ALH DOMAIN DAYA-ET PB

HOUSAF66625459 B&W ET B:01 Sep 2010
 EX-93-3 E-CAN 17(0/85)

STANTONS CHIEF-ET PB

HO840M3129015989 B&W *A2A2*MWF*CDF*CVF*BY

JM VALLEY DEMPSEY LYZARA PB

HOCANF110683183 B&W B:02 Jun 2017
 VG-87-2YR-CAN
 01-09 305 9805 372 3.8 326 3.3
 365 11433 444 3.9 387 3.4
 BCA 266 272 276
 3 LACT: 38075 1433 3.8 1268 3.3 KG
 Avg BCA: M247(-12) F246(-36) P251(-18)
 RES. ALL-QUEBEC Summer Calf 2017
 ALL-CANADIAN Summer Yearling 2018
 HM. GRAND RIMOUSKI 2019
 3RD Summer Calf ROYAL 2017
 RES. INT.CHAMP RIMOUSKI 2019
 RES. JR.CHAMP ROYAL 2018
 Progeny Data: 1EX 2VG 1GP 0 G 0 F
 2 DAUS ME AVG: 11380 523 4.6 395 3.5
 AVG BCA: M215 F268 P 239

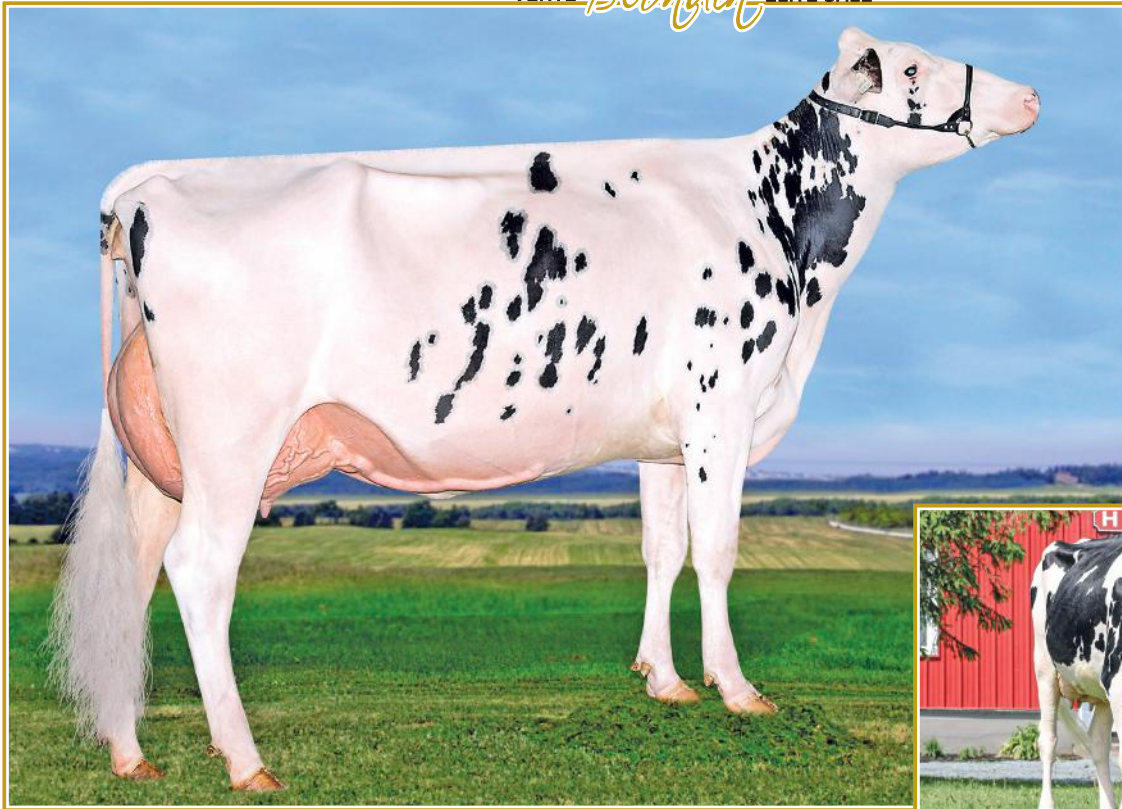

JM VALLEY CHIEF LYZA EX-91 2E 1* (MS:92)

1st Summer 2-Yr-Old Rimouski 2022
3rd Fall Milking Yearling Supreme Dairy Show 2022
Mère | Dam



JM VALLEY DEMPSEY LYZARA VG-87 2YR

All-Canadian & H.M. All-American 2018
1st Jr. 2-Yr-Old, Intermediate Champion &
H.M. Grande Champion Rimouski 2019
2^e mère | 2nd Dam

116

JM VALLEY UNIX LOU

HOCANF121115403 B&W B:02 Jun 2023
*A1A2*AE*VRF*CDF*RDF*BLF*DPF*CNF
VG-85-2YR-CAN
MS:86 (FA:7 RAH:5 RAW:9) F&L:82 DS:90 RP:87
CAN-GEV Jun*26 85%Rel GLPI 2872/83%
KG M 448/63% F-37/5% %F-0.46 PROS
MR 97 P-10/17% %P-0.20 -10
CAN-GEV Jun*26 83%Rel CONF 9/92%
MS 6 F&L 7 DS 2 RP 9

01-11	305	12530	408 3.3	375 3.0	L
		352	14143	470 3.3	431 3.1
		BCA	335	294	315
1	LACT:	14143	470 3.3	431 3.0	KG
		Avg BCA: M335(70) F294(11) P315(37)			

Due: 27 juillet 2026 x Detective
3 ans Junior | Junior 3-Yr-Old

Consigned By:
JM VALLEY HOLSTEIN Tel: 418-629-3042
FRANK A. & DIANE BORBA Tel: 209-531-0202
JEAN-PHILIPPE PROULX Tel: 819-314-3299
JEAN-PHILIPPE CHAREST Tel: 418 894-7934

CROTEAU LESPERRON UNIX PB

HOCANM107567492 B&W *POF*A1A1*BE*VRF*MWF*
EX-96-7YR-CAN ST'17
F&L:94 DS:97 RP:96
CAN-GEV Apr*26 99%Rel GLPI 2790/99%
KG M 47/37% F-14/7% %F-0.13 PROS
MR 93 P-10/9% %P-0.09 -40
CAN-GEV Apr*26 99%Rel CONF 7/91%
MS 7 F&L 3 DS 0 RP 5
Progeny Data: 15667 Daus: 87.00% GP+
1153EX 5603VG 7011GP 1849G 51F
16969 DAUS ME AVG: 12850 510 4.0 411 3.2
AVG BCA: M243 F261 P248

AMIGHETTI NUMERO UNO ET PB

HOITAM17990915143 B&W *POF*A1A2*CVF*RDF*B
EX-90-3YR-HUN ST'15
CAN-GEV Apr*26 99%Rel GLPI 2814/99%
KG M-1171 F 12 %F 0.51 P-28 %P 0.09
CAN-GEV Apr*26 99%Rel CONF 1

REGAN-ALH DOMAIN DAYA-ET PB

HOUSAF66625459 B&W ET B:01 Sep 2010
EX-93-3E-CAN 17*(0/85)
10-02 305 21066 887 4.2 709 3.4 L
365 23415 1003 4.3 801 3.4
BCA 397 457 430
5 LACT: 114862 4923 4.3 4157 3.6 KG

4th-14th Maternal Dam
IDEE GOLDWYN LUCIA EX-92-5YR-CAN 6*
IDEE LOUIS LUISE EX-942 E-CAN 20*
IDEE BELLWOOD LADONNA VG-87-4YR-CAN 2*
RAVENSWELL LYDIA EX-92-3YR-USA 19*
SPRING FARM MISS LYNN ET VG-85-3YR-CAN
SPRING FARM MISS CONNIE VG-88-3YR-CAN 2*
SPRING FARM MISS CITATION VG-87-4YR-CAN 3*
SPRING FARM MISS PATHFINDER EX-CAN 8*
SPRING FARM FOND PATHFINDER VG-CAN 5*
EVERMOT PATHFINDER ORMSBY VG-CAN 3*
EVERMOT PABST ORMSBY VG-CAN 3*

JM VALLEY CHIEF LYZA PB

HOCANF120317108 B&W B:02 Sep 2020
EX-91-2E-CAN 1*(7/0)
MS:92 (FA:6 RAH:8 RAW:9) F&L:90 DS:93 RP:92
CAN-GEV Jun*26 86%Rel GLPI 2845/83%
KG M-620/12% F-21/12% %F 0.04 PROS
MR 102 P-22/8% %P 0.01 -468
CAN-GEV Jun*26 84%Rel CONF 12/98%
MS 7 F&L 7 DS 9 RP 11
01-08 294 9234 400 4.3 313 3.4 L
BCA 255 299 273
02-08 305 10492 477 4.6 370 3.5 L
BCA 247 302 272
03-10 305 11323 494 4.4 389 3.4 L
BCA 243 286 258
4 LACT: 43055 1912 4.4 1507 3.5 KG
Avg BCA: M238(10) F284(35) P259(21)
1ST Summer 2 Year old RIMOUSKI 2022
3RD Fall Yearling in Milk SUPREME LAITIER
2022
2ND SR.CALF SUPREME LAITIER 2021
Progeny Data: 0EX 2VG 0GP 0G 0F
2 DAUS ME AVG: 15614 621 4.0 496 3.2
AVG BCA: M295 F318 P300

STANTONS CHIEF-ET PB

HO840M3129015989 B&W *A2A2*MWF*CDF*CVF*BY
CAN-GEV Apr*26 99%Rel GLPI 2918/99%
KG M 382 F-12 %F-0.22 P 7 %P-0.05
CAN-GEV Apr*26 99%Rel CONF 8

JM VALLEY DEMPSEY LYZARA PB

HOCANF110683183 B&W B:02 Jun 2017
VG-87-2YR-CAN
01-09 305 9805 372 3.8 326 3.3
365 11433 444 3.9 387 3.4
BCA 266 272 276
03-03 305 11347 417 3.7 365 3.2 L
BCA 248 242 245
3 LACT: 38075 1433 3.8 1268 3.3 KG
Avg BCA: M247(-12) F246(-36) P251(-18)
RES. ALL-QUEBEC Summer Calf 2017
ALL-CANADIAN Summer Yearling 2018
HM. GRAND RIMOUSKI 2019
3RD Summer Calf ROYAL 2017
RES. INT.CHAMP RIMOUSKI 2019
RES. JR.CHAMP ROYAL 2018
Progeny Data: 1EX 2VG 1GP 0G 0F
2 DAUS ME AVG: 11380 523 4.6 395 3.5
AVG BCA: M215 F268 P239

STANTONS HIGH OCTANE PB

HOCANM11696704 B&W *A1A2*AE*VRF*CVF*BYF*B
EX-93-3YR-CAN ST'17
ROCKYMOUNTAIN UNO CHEYANNE PB
HOCANF11445880 B&W ET B:13 Sep 2012
VG-85-2 YR-CAN 14*(0/70)

LIRR DREW DEMPSEY PB

HOUSAM61083609 B&W *POF*A1A1*CDC*CVF*RDF*
EX-93-11YR-USA EXTRA'11
IDEE WINDBROOK LYNZI PB
HOCANF11794525 B&W ET B:05 Mar 2014
EX-95-4 E-CAN 9*(4/41)
03-02 305 11849 505 4.3 398 3.4
322 12220 525 4.3 413 3.4
BCA 267 306 278
6 LACT: 90164 4193 4.7 3068 3.4 KG
Avg BCA: M244(-28) F294(4) P250(-30)
Can. Champs Contest Mature Cow 2020
ALL-CANADIAN 5 Year old 2019
GRAND ROYAL 2019
HM. GRAND ROYAL 2017
RES. GRAND National Holstein Show 2021
GRAND QUEBEC SPRING 2016
Progeny Data: 3EX 15VG 3 GP 1G 0F
20 DAUS ME AVG: 12809 562 4.4 437 3.4
AVG BCA: M242 F288 P 264

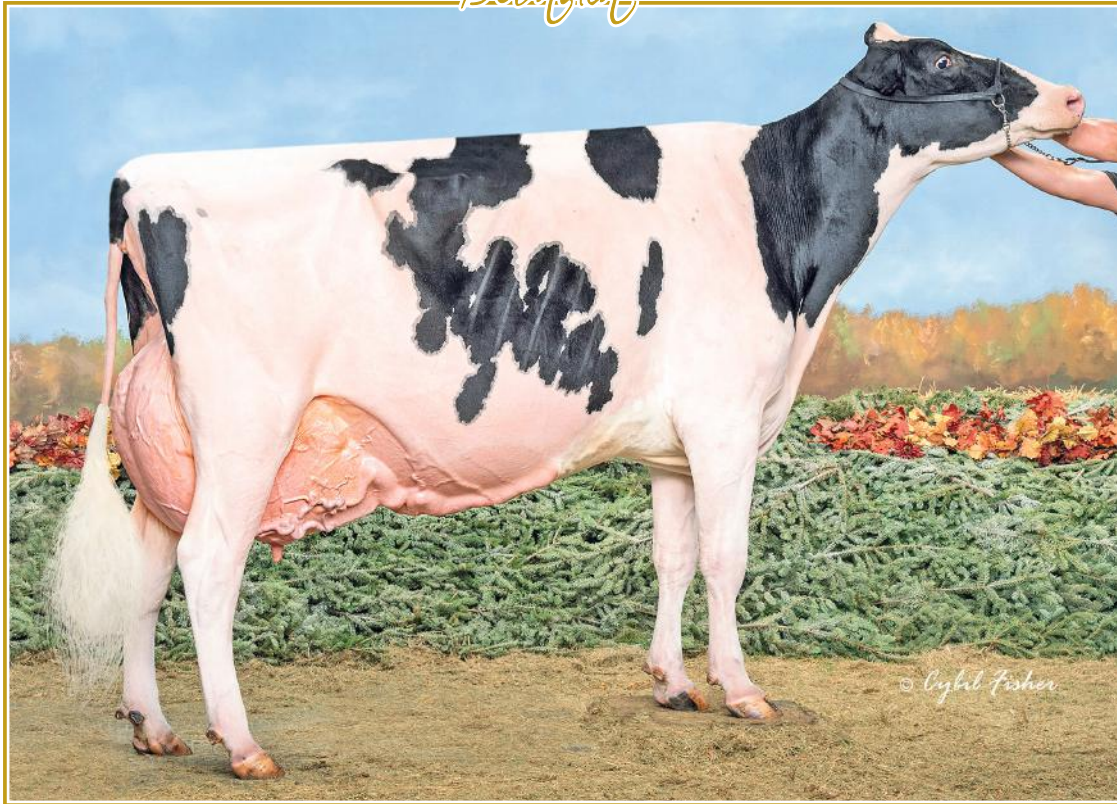

JM VALLEY SIDEKICK LADY EX-95 2* (MS:96)

Highest price at the 2023 JM Valley Sale
Nasco Type and Production Award WDE 2025

Dam of Jerry Lewis
Mère | Dam

117E

4 IVF EMBRYOS DETECTIVE SEXED FROM LADY

EXPORTABLE AUT/EU/UK/USA

CAN-PA Apr*26 PA LPI 3048
 KG M-618 F-4 %F 0.20
 MR 99 P-10 %P 0.10
 CAN-PA Apr*26 CONF 14
 MS 10 F&L 10 DS 10 RP 7

Consigned By:
 BUDJON FARMS
 Tel: 920-960-0350
 PETER VAIL
 HEARTLAND DAIRY

4th-13th Maternal Dam

IDEE LOUISE LUISE EX-94-2 E-CAN 20*
 IDEE BELLWOOD LADONNA VG-87-4YR-CAN 2*
 RAVENSWELL LYDIA EX- 92-3YR-USA 19*
 SPRING FARM MISS LYNN ET VG-85-3YR-CAN
 SPRING FARM MISS CONNIE VG-88-3YR-CAN 2*
 SPRING FARM MISS CITATION VG-87-4YR-CAN 3*
 SPRING FARM MISS PATHFINDER EX-CAN 8*
 SPRING FARM FOND PATHFINDER VG-CAN 5*
 EVEERMOT PATHFINDER ORMSBY VG-CAN 3*
 EVEERMOT PABST ORMSBY VG-CAN 3*

BLONDIN DETECTIVE PB

HOCANM120781841 B&W *A2A2*MWF*CDF*CVF*BYF
 CAN-GEBV Apr*26 96%Rel GLPI 3367/92%
 KG M 1025/81% F 2/12% %F-0.31 PRO\$
 MR 99 P 25/38% %P-0.08 640
 CAN-GEBV Apr*26 94%Rel CONF 15/99%
 MS 10 F&L 15 DS 10 RP 5

Progeny Data: 308 Daus: 91.00% GP+
 0EX 110VG 173GP 25G 0F
 254 DAUS ME AVG: 13943 565 4.1 454 3.3
 AVG BCA: M263 F289 P274

STANTONS ALLIGATOR-ET PB

HO840M3128769279 B&W *A1A2*MWF*CVF*BYF*BL
 VG-85-4YR-CAN
 CAN-GEBV Apr*26 99%Rel GLPI 3270/99%
 KG M 643 F 22 %F-0.03 P 16 %P-0.04
 CAN-GEBV Apr*26 99%Rel CONF 11

MS BLONDIN CRSHBL DEENA-ET PB

HO840F3210276404 B&W *A1A2*CDF*CVF*BYF*BL
 VG-86-2YR-CAN
 02-04 274 8085 368 4.6 275 3.4 L
 BCA 195 240 210
 1 LACT: 8085 368 4.6 275 3.4 KG

MORNINGVIEW MCC KINGBOY-ET PB

HOUSAM72044077 B&W *POF*A2A2*MWF*CDF*CVF*
 EX-92-4YR-USA ST*17

STANTONS MCCUTCHEN 1174 AGREE PB

HOCANF11696367 B&W ET B:13 Feb 2013
 VG-88-4 YR-CAN 17*(4/81)

OH-RIVER-SYC CRUSHABULL-ET PB

HO840M3135145001 B&W *POF*A1A2*MWF*CDF*CV
 EX-92-4YR-CAN

KINGS-RANSOM HOT DEBBIE-ET PB

HO840F3142039845 B&W *POF*CDF*RF*BLF*DPF
 VG-85-2 YR-CAN 3*(0/17)

WILLSBRO ABBOTT PB

HOGBRM388380500583 B&W *A2A2*MWF*CDC*CVF*

WALNUTLAWN MCCUTCHEN SUMMER PB

HOCANF11120480 B&W ET B:11 Feb 2013
 EX-94-2E-CAN EX-95-8 YR-USA 13*(8/57)

JM VALLEY SIDEKICK LADY PB

HOCANF111355024 B&W ET B:02 Dec 2018
 VG-88-2YR-CAN EX-95-5YR-USA 2*(0/10)
 MS:89 (FA:9 RAH:7 RAW:8) F&L:88 DS:88 RP:91
 CAN-GEBV Apr*26 85%Rel GLPI 2729/83%
 KG M-2260/0% F-9/20% %F 0.72 PRO\$
 MR 99 P-45/1% %P 0.28 -558
 CAN-GEBV Apr*26 83%Rel CONF 12/98%
 MS 9 F&L 5 DS 10 RP 8

02-01 181 5680 252 4.4 208 3.7
 LACT: 5680 252 4.4 208 3.7 KG

RES. JR.CHAMP MATAPEDIA 2019

1ST INT.CALF MATAPEDIA 2019

Progeny Data: 3EX 3VG 1GP 0G 0F

7 DAUS ME AVG: 12439 552 4.4 428 3.4

AVG BCA: M235 F283 P259

WALNUTLAWN SIDEKICK PB

HOCANM12508113 B&W *A2A2*AB*VRF*MWF*CDF*
 VG-85-2YR-CAN
 CAN-GEBV Apr*26 99%Rel GLPI 2885/99%
 KG M-1904 F-13 %F 0.55 P-32 %P 0.28
 CAN-GEBV Apr*26 99%Rel CONF 13

IDEE WINDBROOK LYNZI PB

HOCANF11794525 B&W ET B:05 Mar 2014
 EX-95-4E-CAN 9*(4/41)
 03-02 305 11849 505 4.3 398 3.4
 322 12220 525 4.3 413 3.4
 BCA 267 306 278
 04-03 305 12542 540 4.3 411 3.3
 BCA 264 305 269
 6 LACT: 90164 4193 4.7 3068 3.4 KG

Avg BCA: M244(-28) F294(4) P250(-30)

Can. Champs Contest Mature Cow 2020

ALL-CANADIAN 5 Year old 2019

GRAND ROYAL 2019

HM. GRAND ROYAL 2017

RES. GRAND National Holstein Show 2021

GRAND QUEBEC SPRING 2016

Progeny Data: 3EX 15VG 3GP 1G 0F

20 DAUS ME AVG: 12809 562 4.4 437 3.4

AVG BCA: M242 F288 P264

GILLETTE WINDBROOK PB

HOCANM7816429 B&W *A2A2*CDC*CVF*BYF*BLF*
 EX-97-6YR-CAN EXTRA*10

IDEE GOLDWYN LUCIA PB

HOCANF9930655 B&W ET B:13 Dec 2009
 EX-92-5 YR-CAN 6*(0/30)

03-05 305 13451 551 4.1 425 3.2
 365 15563 645 4.1 504 3.2
 BCA 293 326 289

4 LACT: 65900 2788 4.2 2123 3.2 KG

Avg BCA: M248(19) F280(19) P242(10)

HM. GRAND ATLANTIC SUMMER 2013

2ND 4 Year old ATLANTIC SPRING 2014

RES. INT.CHAMP ATLANTIC CHAMP. 2013

1ST Senior 3 Year ATLANTIC CHAMP. 2013

Progeny Data: 4EX 7VG 5GP 1 G 0F

18 DAUS ME AVG: 12597 531 4.2 412 3.3

AVG BCA: M238 F272 P 249

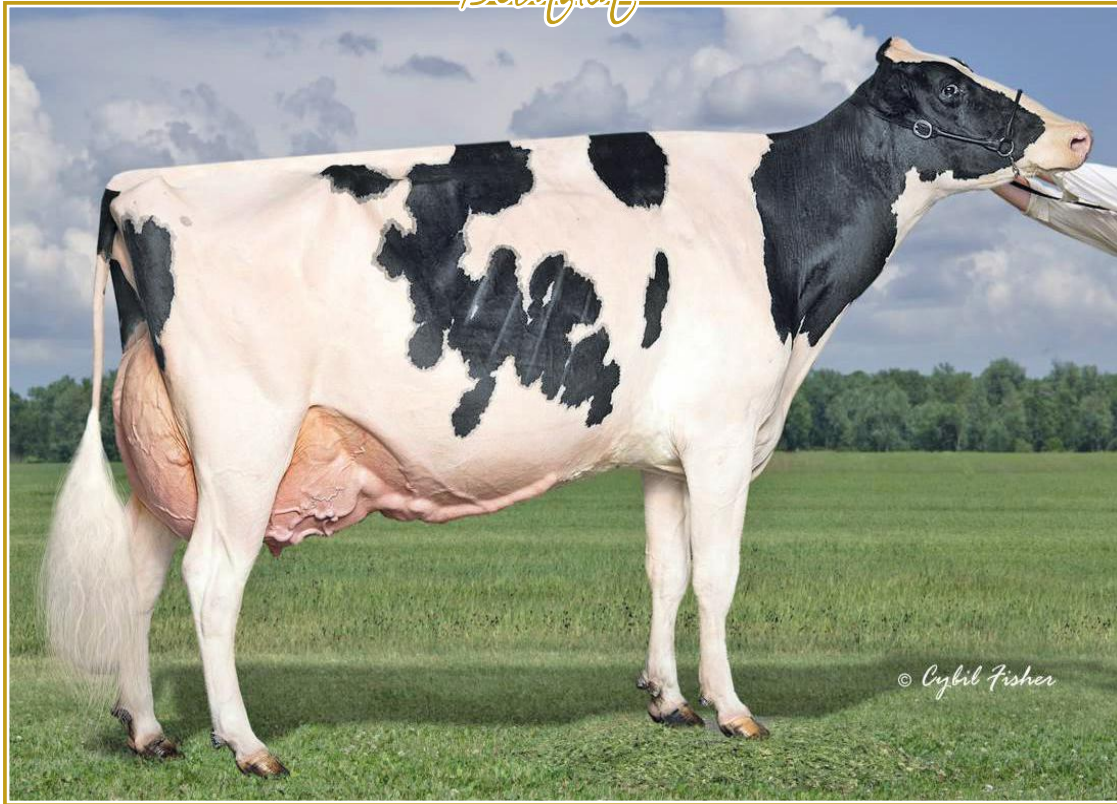

JM VALLEY SIDEKICK LADY EX-95 2* (MS:96)

Highest price at the 2023 JM Valley Sale
Nasco Type and Production Award WDE 2025

Dam of Jerry Lewis
2^e mère | 2nd Dam

118

JM VALLEY DESTINATION LIZZIE

HOCANF121115389 B&W ET B:06 Mar 2023
*A2A2*AA*VRF*CDF*RDF*BLF*DPF*CNF
VG-85-2YR-CAN
MS:84 (FA:6 RAH:9 RAW:8) F&L:85 DS:91 RP:84
CAN-GEV Jun*26 85%Rel GLPI 2931/82%
KG M 467/64% F 1/29% %F-0.15 PRO\$
MR 96 P-7/21% %P-0.17 160
CAN-GEV Jun*26 83%Rel CONF 7/82%
MS 3 F&L 10 DS 5 RP 1

02-01	305	12701	480 3.8	386 3.0	L
	BCA	326	333	311	
03-00	P54	14828	578 3.9	466 3.1	L
	PBCA	328	348	324	
2	LACT:	15961	604 3.8	486 3.0	KG
		Avg BCA: M327(65) F341(49) P318(36)			

Consigned By:
JM VALLEY HOLSTEIN Tel: 418-629-3042
FRANK A. & DIANE BORBA Tel: 209-531-0202

Vêlé | Fresh: 28 mars 2026
Saillie | Bred: 12 juin 2026 x Detective sexée
3 ans junior | Junior 3-Yr-Old

4th-14th Maternal Dam
IDEE GOLDWYN LUCIA EX-92-5YR-CAN 6*
IDEE LOUIS LUISE EX-942E-CAN 20*
IDEE BELLWOOD LADONNA VG-87-4YR-CAN 2*
RAVENSWELL LYDIA EX-92-3YR-USA 19*
SPRING FARM MISS LYNN ET VG-85-3YR-CAN
SPRING FARM MISS CONNIE VG-88-3YR-CAN 2*
SPRING FARM MISS CITATION VG-87-4YR-CAN 3*
SPRING FARM MISS PATHFINDER EX-CAN 8*
SPRING FARM FOND PATHFINDER VG-CAN 5*
EVERMOT PATHFINDER ORMSBY VG-CAN 3*
EVERMOT PABST ORMSBY VG-CAN 3*

BLONDIN DESTINATION PB

HOCANM120345247 B&W *A1A2*MWF*CDF*CVF*BYF
CAN-GEV Apr*26 99%Rel GLPI 3378/96%
KG M 1783/96% F 52/48% %F-0.15 PRO\$
MR 98 P 31/47% %P-0.22 1122
CAN-GEV Apr*26 98%Rel CONF 10/96%
MS 2 F&L 16 DS 10 RP 2
Progeny Data: 1388 Daus: 82.00% GP+
0EX 279VG 869GP 228G 12F
1322 DAUS ME AVG: 14590 595 4.1 463 3.2
AVG BCA: M276 F305 P280

STANTONS ALLIGATOR-ET PB

HO840M3128769279 B&W *A1A2*MWF*CVF*BYF*BL
VG-85-4YR-CAN
CAN-GEV Apr*26 99%Rel GLPI 3270/99%
KG M 643 F 22 %F-0.03 P 16 %P-0.04
CAN-GEV Apr*26 99%Rel CONF 11

KINGS-RANSOM HOT DEBBIE-ET PB

HO840F3142039845 B&W *POF*CDF*RDF*BLF*DPF
VG-85-2YR-CAN 3*(0/17)
02-03 305 13865 697 5.0 475 3.4 L
365 16431 819 5.0 580 3.5
BCA 339 456 363
1 LACT: 36705 1903 5.2 1459 4.0 KG

JM VALLEY CRUSHTIME LISETTE PB

HOCANF120663838 B&W *RDF*BLF*DPF ET
VG-87-3YR-CAN
MS:88 (FA:7 RAH:6 RAW:8) F&L:87 DS:86 RP:86
CAN-GEV Apr*26 85%Rel GLPI 2613/82%
KG M-1419/1% F-22/11% %F 0.29 PRO\$
MR 93 P-33/3% %P 0.14 -837
CAN-GEV Apr*26 83%Rel CONF 8/88%
MS 6 F&L 6 DS 4 RP 4
02-01 305 11129 538 4.8 385 3.5 L
363 12760 627 4.9 453 3.6
BCA 290 376 313
03-04 288 10467 483 4.6 366 3.5 L
BCA 236 289 255
2 LACT: 23227 1110 4.8 819 3.5 KG
Avg BCA: M263(-21) F333(3) P284(-18)
Progeny Data: 0EX 1VG 0GP 1G 0F
2 DAUS ME AVG: 15561 607 3.9 481 3.1
AVG BCA: M294 F311 P291

COL DG CRUSHTIME-ET PB

HODEUM539782028 B&W *A1A2*MWF*CDF*CVF*BYF
CAN-GEV Apr*26 99%Rel GLPI 2687/96%
KG M-575 F-60 %F-0.31 P-14 %P 0.05
CAN-GEV Apr*26 98%Rel CONF 10

JM VALLEY SIDEKICK LADY PB

HOCANF111355024 B&W ET B:02 Dec 2018
VG-88-2YR-CAN EX-95-5YR-USA 2*(0/10)
02-01 181 5680 252 4.4 208 3.7
LACT: 5680 252 4.4 208 3.7 KG
RES. JR.CHAMP MATAPEDIA 2019
1ST INT.CALF MATAPEDIA 2019
Progeny Data: 3EX 3VG 1GP 0G 0F
7 DAUS ME AVG: 12439 552 4.4 428 3.4
AVG BCA: M235 F283 P259

MAVERICK-I CRUSH PB

HOCANM12042760 B&W *A1A2*MWF*CDF*CVF*BYF*
OH-RIVER-SYC MOGAL BRYLAN
HOUSAF74327163 B&W *RDF*BLF*DPF ET
VG-87-4YR-USA

WALNUTLAWN SIDEKICK PB

HOCANM12508113 B&W *A2A2*AB*VRF*MWF*CDF*C
VG-85-2YR-CAN
IDEE WINDBROOK LYNZI PB
HOCANF11794525 B&W ET B:05 Mar 2014
EX-95-4 E-CAN 9*(4/41)
03-02 305 11849 505 4.3 398 3.4
322 12220 525 4.3 413 3.4
BCA 267 306 278
6 LACT: 90164 4193 4.7 3068 3.4 KG
Avg BCA: M244(-28) F294(4) P250(-30)
Can. Champs Contest Mature Cow 2020
ALL-CANADIAN 5 Year old 2019
GRAND ROYAL 2019
HM. GRAND ROYAL 2017
RES. GRAND National Holstein Show 2021
GRAND QUEBEC SPRING 2016
Progeny Data: 3EX 15VG 3 GP 1G 0F
20 DAUS ME AVG: 12809 562 4.4 437 3.4
AVG BCA: M242 F288 P 264

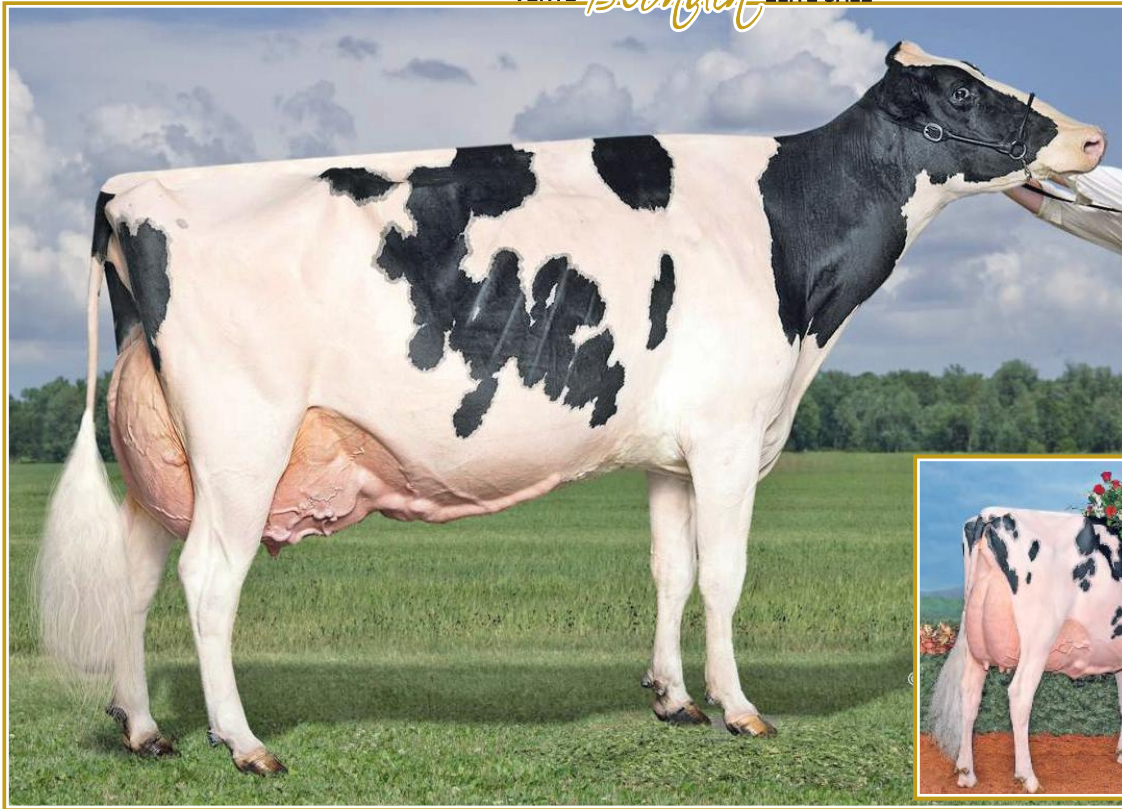

JM VALLEY SIDEKICK LADY EX-95 2* (MS:96)

Highest price at the 2023 JM Valley Sale
Nasco Type and Production Award WDE 2025

Dam of Jerry Lewis
2^e mère | 2nd Dam

IDEE WINDBROOK LYNZI EX-95 4E 9*

Res. All-American 2015-2016-2017 & 2018
Grand Champion *Royal* 2019
Grand Champion Nat.'l Convention Show 2019
3^e mère | 3rd Dam

119

120

JM VALLEY ALLIGATOR LEONE

HOCANF122312983 B&W ET B:13 Dec 2025
*POF*A1A2*BE*VRF*CDF*CVF*BYF*BLF*DPF*CNF
CAN-GPA Jun*26 86%Rel GPA LPI 2816/83%
KG M-504/16% F-8/21% %F 0.10 PRO\$
MR 100 P-13/14% %P 0.04 -249
CAN-GPA Jun*26 84%Rel CONF 9/92%
MS 8 F&L 6 DS 5 RP 0

Génisse hiver | Winter Calf

STANTONS ALLIGATOR-ET PB

HO840M3128769279 B&W *A1A2*MWF*CVF*BYF*BL
VG-85-4YR-CAN
F&L:86 DS:86 RP:82
CAN-GEBV Apr*26 99%Rel GLPI 3270/99%
KG M 643/65% F 22/23% %F-0.03 PRO\$
MR 102 P 16/27% %P-0.04 986
CAN-GEBV Apr*26 99%Rel CONF 11/97%
MS 9 F&L 10 DS 6 RP 3

Progeny Data: 7353 Daus: 87.00% GP+
366EX 2607VG 3468GP 881G 31F
7605 DAUS ME AVG: 13452 547 4.1 436 3.2
AVG BCA: M254 F280 P264

JM VALLEY CRUSHTIME LISETTE PB

HOCANF120663838 B&W *RDF*BLF*DPF ET
VG-87-3YR-CAN
MS:88 (FA:7 RAH:6 RAW:8) F&L:87 DS:86 RP:86
CAN-GEBV Apr*26 85%Rel GLPI 2613/82%
KG M-1419/1% F-22/11% %F 0.29 PRO\$
MR 93 P-33/3% %P 0.14 -837
CAN-GEBV Apr*26 83%Rel CONF 8/88%
MS 6 F&L 6 DS 4 RP 4

02-01	305	11129	538 4.8	385 3.5	L
	363	12760	627 4.9	453 3.6	
	BCA	290	376	313	
03-04	288	10467	483 4.6	366 3.5	L
	BCA	236	289	255	
2	LACT:	23227	1110 4.8	819 3.5	KG

AvG BCA: M263(-21) F333(3) P284(-18)
Progeny Data: 0EX 1VG 0GP 1G 0F
2 DAUS ME AVG: 15561 607 3.9 481 3.1
AVG BCA: M294 F311 P291

Consigned By:
JM VALLEY HOLSTEIN Tel: 418-629-3042
ALEXANDRE GALLARD
ANTOINE BRACNAT

4th-14th Maternal Dam
IDEE GOLDWYN LUCIA EX-92-5YR-CAN 6*
IDEE LOUIS LUISE EX-942E-CAN 20*
RAVENSWELL LYDIA EX-92-3YR-USA 19*
SPRING FARM MISS LYNN ET VG-85-3YR-CAN
SPRING FARM MISS CONNIE VG-88-3YR-CAN 2*
SPRING FARM MISS CITATION VG-87-4YR-CAN 3*
SPRING FARM MISS PATHFINDER EX-CAN 8*
SPRING FARM FOND PATHFINDER VG-CAN 5*
EVEERMOT PATHFINDER ORMSBY VG-CAN 3*
EVEERMOT PABST ORMSBY VG-CAN 3*

COL DG CRUSHTIME-ET PB

HODEUM539782028 B&W *A1A2*MWF*CVF*BYF
CAN-GEBV Apr*26 99%Rel GLPI 2687/96%
KG M-575 F-60 %F-0.31 P-14 %P 0.05
CAN-GEBV Apr*26 98%Rel CONF 10

JM VALLEY SIDEKICK LADY PB

HOCANF111355024 B&W ET B:02 Dec 2018
VG-88-2YR-CAN EX-95-5YR-USA 2*(0/10)
02-01 181 5680 252 4.4 208 3.7
LACT: 5680 252 4.4 208 3.7 KG
RES. JR.CHAMP MATAPEDIA 2019
1ST INT.CALF MATAPEDIA 2019
Progeny Data: 3EX 3VG 1GP 0G 0F
7 DAUS ME AVG: 12439 552 4.4 428 3.4
AVG BCA: M235 F283 P259

JM VALLEY DIRECT LYA

HOCANF122312955 B&W B:01 Sep 2025
*POF*A1A2*AE*VRF*CDF*CVF*RDF*BYF*BLF*DPF*CNF
CAN-GPA Jun*26 82%Rel GPA LPI 2840/79%
KG M-416/19% F-22/11% %F-0.05 PRO\$
MR 94 P-20/9% %P-0.04 -429
CAN-GPA Jun*26 79%Rel CONF 12/98%
MS 9 F&L 8 DS 7 RP 8

Génisse automne | Fall Calf

BLONDIN DIRECT PB

HOCANM121105875 B&W *A1A2*AE*VRF*MWF*CDF*
CAN-GPA Apr*26 86%Rel GPA LPI 3289/84%
KG M 1006/80% F 9/15% %F-0.28 PRO\$
MR 99 P 16/27% %P-0.15 688
CAN-GPA Apr*26 84%Rel CONF 13/99%
MS 9 F&L 11 DS 10 RP 6

Progeny Data: 16 Daus: 93.00% GP+
0EX 5VG 10GP 1G 0F

MAVERICK-1 CRUSH PB

HOCANM12042760 B&W *A1A2*MWF*CVF*BYF*
OH-RIVER-SYC MOGAL BRYLAN
HOUSAF74327163 B&W *RDF*BLF*DPF ET
VG-87-4YR-USA

WALNUTLAWN SIDEKICK PB

HOCANM12508113 B&W *A2A2*AB*VRF*MWF*CDF*
VG-85-2YR-CAN

IDEE WINDBROOK LYNZI PB

HOCANF11794525 B&W ET B:05 Mar 2014
EX-95-4 E-CAN 9*(4/41)
03-02 305 11849 505 4.3 398 3.4
322 12220 525 4.3 413 3.4
BCA 267 306 278
6 LACT: 90164 4193 4.7 3068 3.4 KG
AvG BCA: M244(-28) F294(4) P250(-30)
Can. Champs Contest Mature Cow 2020
ALL-CANADIAN 5 Year old 2019
GRAND ROYAL 2019
HM. GRAND ROYAL 2017
RES. GRAND National Holstein Show 2021
GRAND QUEBEC SPRING 2016
Progeny Data: 3EX 15VG 3 GP 1G 0 F
20 DAUS ME AVG: 12809 562 4.4 437 3.4
AVG BCA: M242 F288 P 264



DUCKETT UNIX LADY VG-87 2YR (MS:88)

Mère | Dam



IDEE DOORMAN LYSA EX-94 4*

Res. All-Canadian & Res. All-American 2019
1st Jr 3-Yr-Old, Intermediate Champion &
Grand Champion Rimouski 2019
2^e mère | 2nd Dam

121

JM VALLEY DESTINATION LILY

HOCANF121557080 B&W ET B:22 Oct 2023
*A1A2*AB*VRF*CDF*RDF*BLF*DPF*CNF
GP-84-2YR-CAN
MS:85 (FA:8 RAH:6 RAW:6) F&L:83 DS:85 RP:80
CAN-GEBV Jun*26 84%Rel GLPI 2915/81%
KG M 289/55% F 27/57% %F 0.13 PRO\$
MR 97 P 3/34% %P 0.05 135
CAN-GEBV Jun*26 82%Rel CONF 6/76%
MS 2 F&L 8 DS 5 RP 5

01-10	P247	10615	482 4.5	394 3.7	L
	BCA	279	339	323	
1	LACT:	8606	397 4.6	324 3.8	KG
Avg BCA: M279 F339(0) P323					

Consigned By:
JM VALLEY HOLSTEIN
Tel: 418-629-3042

Vêlé | Fresh: 16 sept. 2025
Due: 12 novembre 2026 x Airdrop
2 ans automne | Fall 2-Yr-Old

4th-14th Maternal Dam
IDEE GOLDWYN LUCIA EX-92-5YR-CAN 6*
IDEE LOUISE EX-942-E-CAN 20*
IDEE BELLWOOD LADONNA VG-87-4YR-CAN 2*
RAVENSWELL LYDIA EX-92-3YR-USA 19*
SPRING FARM MISS LYNN ET VG-85-3YR-CAN
SPRING FARM MISS CONNIE VG-88-3YR-CAN 2*
SPRING FARM MISS CITATION VG-87-4YR-CAN 3*
SPRING FARM MISS PATHFINDER EX-CAN 8*
SPRING FARM FOND PATHFINDER VG-CAN 5*
EVERMOT PATHFINDER ORMSBY VG-CAN 3*
EVERMOT PABST ORMSBY VG-CAN 3*

BLONDIN DESTINATION PB

HOCANM120345247 B&W *A1A2*MWF*CDF*CVF*BYF
CAN-GEBV Apr*26 99%Rel GLPI 3378/96%
KG M 1783/96% F 52/48% %F-0.15 PRO\$
MR 98 P 31/47% %P-0.22 1122
CAN-GEBV Apr*26 98%Rel CONF 10/96%
MS 2 F&L 16 DS 10 RP 2

Progeny Data: 1388 Daus: 82.00% GP+
0EX 279VG 869GP 228G 12F
1322 DAUS ME AVG: 14590 595 4.1 463 3.2
AVG BCA: M276 F305 P280

STANTONS ALLIGATOR-ET PB

HO840M3128769279 B&W *A1A2*MWF*CVF*BYF*BL
VG-85-4YR-CAN
CAN-GEBV Apr*26 99%Rel GLPI 3270/99%
KG M 643 F 22 %F-0.03 P 16 %P-0.04
CAN-GEBV Apr*26 99%Rel CONF 11

KINGS-RANSOM HOT DEBBIE-ET PB

HO840F3142039845 B&W *POF*CDF*RDF*BLF*DPF
VG-85-2YR-CAN 3*(0/17)
02-03 305 13865 697 5.0 475 3.4 L
365 16431 819 5.0 580 3.5
BCA 339 456 363
1 LACT: 36705 1903 5.2 1459 4.0 KG

CROTEAU LESPERRON UNIX PB

HOCANM107567492 B&W *POF*A1A1*BE*VRF*MWF*
EX-96-7YR-CAN ST*17
CAN-GEBV Apr*26 99%Rel GLPI 2790/99%
KG M 47 F-14 %F-0.13 P-10 %P-0.09
CAN-GEBV Apr*26 99%Rel CONF 7

IDEE DOORMAN LYSA PB

HOCANF109615802 B&W *CDF*RDF*BLF*DPF
VG-88-3YR-CAN EX-94-4YR-USA 4*(0/20)
02-04 258 9390 355 3.8 314 3.3
BCA 236 238 245
03-03 53 2587 93 3.6 86 3.3
LACT: 11977 448 3.7 400 3.3 KG
Avg BCA: M236(-27) F238(-45) P245(-25)
RES. ALL-CANADIAN Junior 3 Year 2019
RES. ALL-AMERICAN Junior 3 Year 2019
GRAND RIMOUSKI 2019
INT. INT.CHAMP RIMOUSKI 2019
1ST Junior 3 Year RIMOUSKI 2019
Progeny Data: 4EX 6VG 2GP 0G 0F
11 DAUS ME AVG: 13497 564 4.2 440 3.3
AVG BCA: M255 F289 P266

AMIGHETTI NUMERO UNO ET PB

HOITAM17990915143 B&W *POF*A1A2*CVF*RDF*B
EX-90-3YR-HUN ST*15

REGAN-ALH DOMAIN DAYA-ET PB

HOUSAF66625459 B&W ET B:01 Sep 2010
EX-93-3 E-CAN 17*(0/85)

VAL-BISSON DOORMAN PB

HOCANM107281711 B&W *POF*A2A2*CDF*CVF*RDF
EX-90-5YR-CAN ST*16

IDEE WINDBROOK LYNZI PB

HOCANF11794525 B&W ET B:05 Mar 2014
EX-95-4 E-CAN 9*(4/41)
03-02 305 11849 505 4.3 398 3.4
322 12220 525 4.3 413 3.4
BCA 267 306 278
6 LACT: 90164 4193 4.7 3068 3.4 KG
Avg BCA: M244(-28) F294(4) P250(-30)
Can. Champs Contest Mature Cow 2020
ALL-CANADIAN 5 Year old 2019
GRAND ROYAL 2019
HM. GRAND ROYAL 2017
RES. GRAND National Holstein Show 2021
GRAND QUEBEC SPRING 2016
Progeny Data: 3EX 15VG 3 GP 1G 0F
20 DAUS ME AVG: 12809 562 4.4 437 3.4
AVG BCA: M242 F288 P 264

DUCKETT UNIX LADY-ET PB

HO840F3219089054 B&W *CDF*RDF*BLF*DPF ET
VG-87-2YR-CAN
MS:88 (FA:8 RAH:7 RAW:9) F&L:87 DS:88 RP:87
CAN-GEBV Jun*26 85%Rel GPA LPI 2632/83%
KG M-408/20% F-30/8% %F-0.11 PRO\$
MR 96 P-10/17% %P 0.04 -552
CAN-GPA Jun*26 83%Rel CONF 5/68%
MS 4 F&L 4 DS 1 RP 6
01-11 305 11261 451 4.0 361 3.2 L
BCA 283 303 282
03-03 263 9558 390 4.1 336 3.5 L
BCA 207 229 229
04-03 279 12448 496 4.0 435 3.5 L
BCA 247 268 276
05-03 P55 15819 585 3.7 497 3.1 L
PBCA 303 305 305
4 LACT: 40489 1613 4.0 1380 3.4 KG
Avg BCA: M260(-15) F276(-22) P273(-11)
Progeny Data: 0EX 0VG 1GP 0G 0F
3 DAUS ME AVG: 14820 572 3.9 500 3.4
AVG BCA: M280 F293 P302

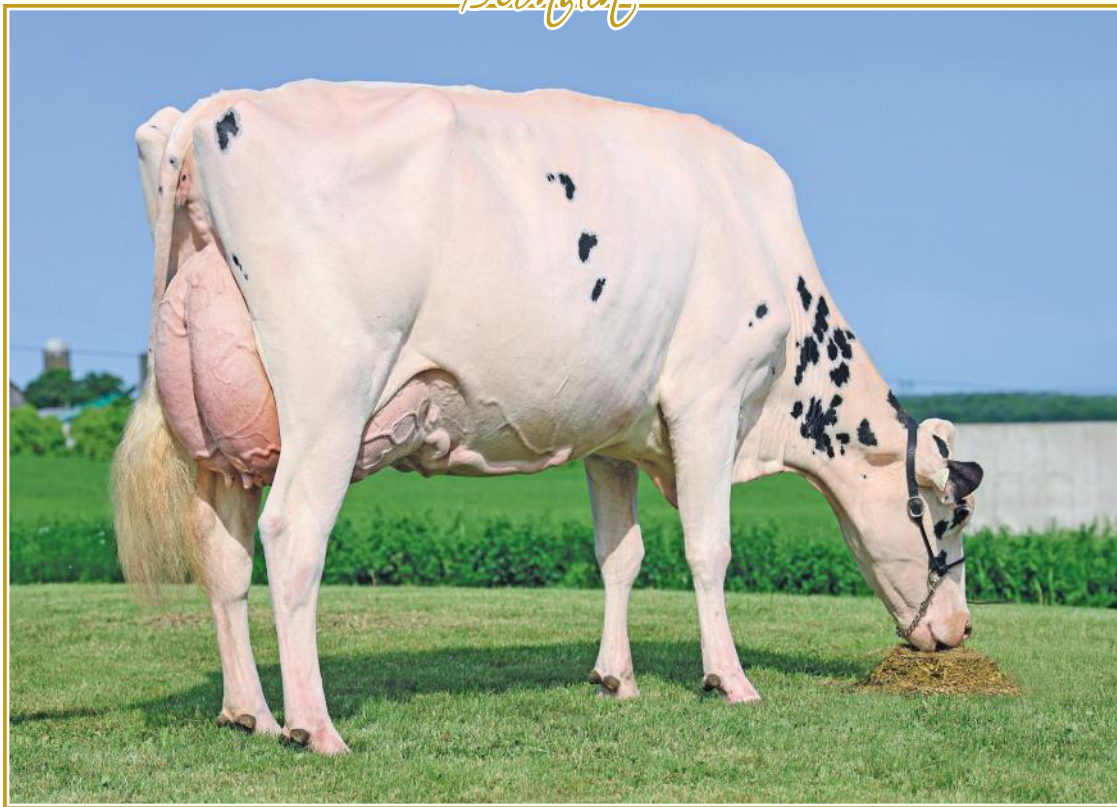

ELM BEND GOOSE BUMP EX-95 2E (MS:96)

2nd Mature Cow Quebec Spring Show 2025
6th 5-Yr-Old *Référal* 2024
Mère | Dam

122

BLONDIN SALUTE GOOSEBERRY

HOCANF121589129 B&W B:21 Mar 2024
*A1A2*BE
VG-85-2YR-CAN
MS:86 (FA:7 RAH:8 RAW:9) F&L:85 DS:84 RP:86
CAN-GEBV Jun*26 84%Rel GLPI 2986/80%
KG M-323/23% F 48/78% %F 0.52 PRO\$
MR 101 P-5/23% %P 0.06 799
CAN-GEBV Jun*26 81%Rel CONF 8/88%
MS 6 F&L 4 DS 3 RP 10

01-10	P93	7390	361 4.9	248 3.4	L
	PBCA	194	256	203	
1	LACT:	2472	121 4.9	79 3.2	KG
Avg BCA: M194 F256(0) P203					

Consigned By:
FERME BLONDIN Tel: 514-239-5435
BLONDIN SIREs Tel: 519-830-9721

4th-10th Maternal Dam
ELM BEND GALALAYA VG-85-3YR-CAN
ELM BEND GEMINI VG-85-3YR-CAN 1*
ELM BEND GORGEOUS EX-CAN
ELM BEND SUPER GEORGIA VG-85-4YR-CAN
ELM BEND GEORGIA VG-85-5YR-CAN 2*
ELM BEND GOLDIE VG-85-8YR-CAN
ELM BEND SHAMROCK VG-85-4YR-CAN 4*

Vêlé | Fresh: 27 janvier 2026
Due: 25 janvier 2027 x Lore sexée
2 ans printemps | Spring 2-Yr-Old

HAMMING SALUTE PB

HOCANM14344784 B&W *A2A2*MWF*CDF*CVF*RDF*
CAN-GPA Apr*26 86%Rel GPA LPI 3216/83%
KG M 378/54% F 44/41% %F 0.26 PRO\$
MR 102 P 17/28% %P 0.05 808
CAN-GPA Apr*26 83%Rel CONF 13/99%
MS 11 F&L 3 DS 9 RP 11
Progeny Data: 67 Daus: 95.00% GP+
0EX 30VG 34GP 3G 0F

MYSTIQUE AVENGER PB

HOCANM120213097 B&W *A1A2*MWF*CDF*CVF*BYF
CAN-GEBV Apr*26 99%Rel GLPI 3065/96%
KG M 742 F 48 %F 0.16 P 10 %P-0.11
CAN-GEBV Apr*26 98%Rel CONF 8

SIEMERS ROZUME-ET PB

HO840M3144883244 B&W *POF*CDF*CVF*RDF*BLF
MYSTIQUE LAMBDA ANIS PB
HOCANF110896998 B&W *A2A2*MWF ETM
EX-93-2 E-CAN 9*(0/45)

HAMMING CHIEF SHADE PB

HOCANF13342661 B&W B:08 Dec 2018
EX-93-2E-CAN
05-05 305 18713 822 4.4 619 3.3 L
365 22327 967 4.3 745 3.3
BCA 374 444 392
3 LACT: 61989 2766 4.5 2222 3.6 KG

STANTONS CHIEF-ET PB

HO840M3129015989 B&W *A2A2*MWF*CDF*CVF*BY
HAMMINGVIEW DOORMAN SUNSHINE PB
HOCANF12598941 B&W ET B:01 Dec 2016
EX-93-2 E-CAN 2*(10/0)

ELM BEND GOOSE BUMP PB

HOCANF13309848 B&W B:19 Aug 2019
EX-95-2E-CAN
MS:96 (FA:9 RAH:8 RAW:9) F&L:95 DS:93 RP:91
CAN-EBV Apr*26 64%Rel LPI 2601/53%
KG M 141/47% F-22/11% %F-0.22 PRO\$
MR 97 P-33/3% %P-0.29 -269
CAN-EBV Apr*26 54%Rel CONF 4/59%
MS 2 F&L 6 DS -1 RP 6
02-01 305 9822 344 3.5 305 3.1 L
BCA 241 225 235
03-04 305 12404 463 3.7 366 3.0 L
362 13867 537 3.9 421 3.0
BCA 262 266 242
04-07 293 12859 477 3.7 373 2.9 L
BCA 260 264 242
05-06 135 7184 277 3.9 201 2.8 L
4 LACT: 45324 1702 3.8 1356 3.0 KG
Avg BCA: M254(29) F252(5) P240(4)
2ND Mature Cow QUEBEC SPRING 2025
Progeny Data: 0EX 1VG 1GP 0G 0F
2 DAUS ME AVG: 13656 490 3.6 405 3.0
AVG BCA: M258 F251 P245

SIEMERS APPLES ARMY-ET PB

HO840M3134506807 B&W *POR*A1A1*RDC*CDF*CV
CAN-GEBV Apr*26 99%Rel GLPI 2497/97%
KG M-663 F-52 %F-0.22 P-38 %P-0.12
CAN-GEBV Apr*26 98%Rel CONF 2

STANTONS HIGH OCTANE PB

HOCANM11696704 B&W *A1A2*AE*VRF*CVF*BYF*B
EX-93-3YR-CAN ST*17
SIEMERS MOGUL APPLE-STAR-ET PB
HO840F3011130010 B&W *RDC*BLF*DPF
EX-91-4YR-USA GMD

ELM BEND GRAY GOOSE PB

HOCANF12549913 B&W B:01 Aug 2016
EX-90-3E-CAN
02-00 305 8147 330 4.1 264 3.2
BCA 214 231 215
03-00 291 10359 419 4.0 319 3.0
BCA 239 257 226
04-00 305 11332 450 4.0 341 3.0
BCA 240 254 223
05-02 288 11061 445 4.0 337 3.1
BCA 208 222 201
6 LACT: 58239 2397 4.1 1793 3.1 KG
Avg BCA: M213(-12) F233(8) P205(-26)
Progeny Data: 1EX 0VG 0GP 0G 0F
1 DAUS ME AVG: 13444 490 3.6 395 2.9
AVG BCA: M254 F251 P239

MAPLEVUE BRODEUR PB

HOCANM11529470 B&W *CVF*RDF*BYF*BLF*DPF*
ELM BEND GERRIGAN PB
HOCANF11558208 B&W B:16 Sep 2012
EX-90-2 E-CAN 2*(10/0)
03-10 305 11399 485 4.3 414 3.6
332 12137 524 4.3 445 3.7
BCA 244 277 272
4 LACT: 39685 1855 4.7 1398 3.5 KG
Avg BCA: M200(-37) F252(20) P221(-22)
Progeny Data: 1EX 1VG 1GP 0 G 0 F
3 DAUS ME AVG: 11698 496 4.2 379 3.2
AVG BCA: M221 F254 P 229

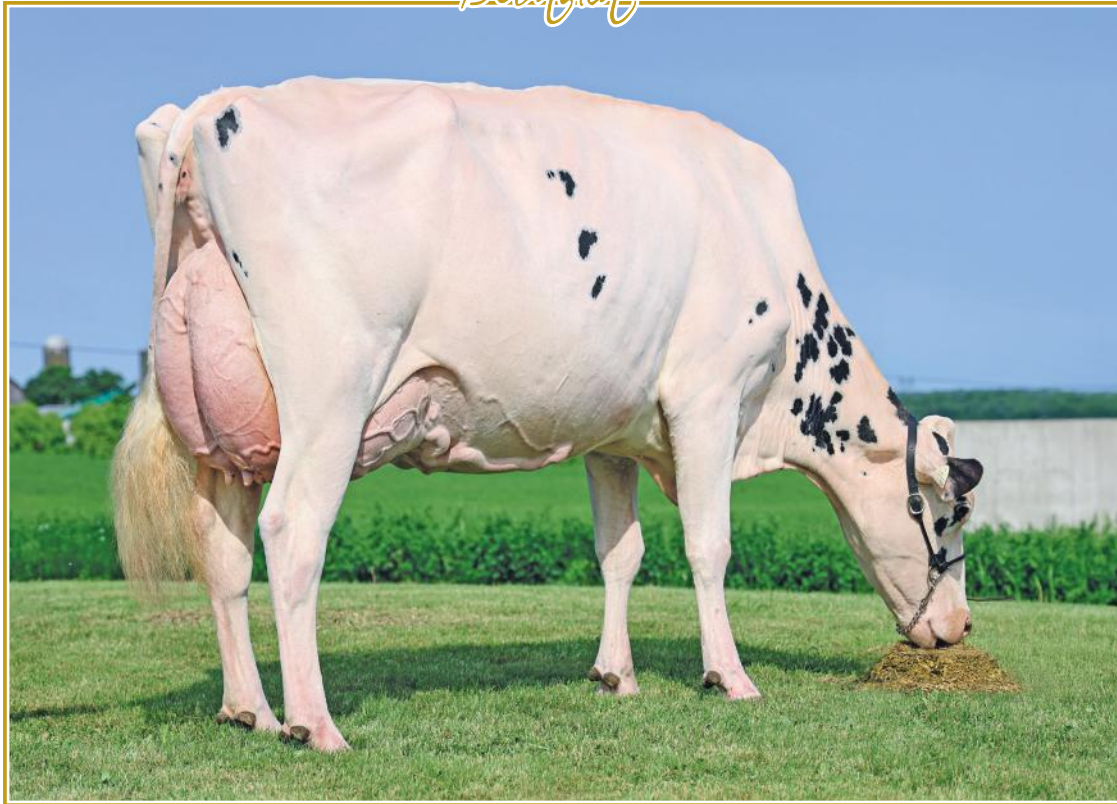

ELM BEND GOOSE BUMP EX-95 2E (MS:96)

2nd Mature Cow Quebec Spring Show 2025
6th 5-Yr-Old *Rejeal* 2024
Mère | Dam

123

BLONDIN MASTER GOLDILOCKS

HOCANF122396340 B&W ET B:14 Mar 2026
*POF*A1A2*AE*RDF
CAN-GPA Jun*26 84%Rel GPA LPI 2669/81%
CAN-GEVB Apr*26 99%Rel GLPI 2541/96%
KG M-110/33% F-35/6% %F-0.26 PRO\$
MR 101 P-34/3% %P-0.24 -568
CAN-GPA Jun*26 82%Rel CONF 9/92%
MS 7 F&L 6 DS 3 RP 11

Consigned By:
FERME BLONDIN
Tel: 514-239-5435
BLONDIN SIRES
Tel: 519-830-9721

Génisse printemps | Spring Calf

4th-10th Maternal Dam
ELM BEND GALALAYA VG-85-3YR-CAN
ELM BEND GEMINI VG-85-3YR-CAN 1*
ELM BEND GORGEOUS EX-CAN
ELM BEND SUPER GEORGIA VG-85-4YR-CAN
ELM BEND GEORGIA VG-85-5YR-CAN 2*
ELM BEND GOLDIE VG-85-8YR-CAN
ELM BEND SHAMROCK VG-85-4YR-CAN 4*

GOLDEN-OAKS MASTER-ET PB

HO840M3139216917 B&W *POF*A1A2*CDF*CVF*RD
CAN-GEVB Apr*26 99%Rel GLPI 2541/96%
KG M-110/33% F-33/3% %F-0.16 PRO\$
MR 94 P-29/3% %P-0.13 -1126
CAN-GEVB Apr*26 98%Rel CONF 14/99%
MS 11 F&L 6 DS 7 RP 12
Progeny Data: 1431 Daus: 93.00% GP+
42EX 643VG 655GP 90G 1F
1437 DAUS ME AVG: 13024 522 4.0 417 3.2
AVG BCA: M246 F267 P252

DYMMENTHOLM MR APPLES AVALANCHE PB
HOCANM11957107 B&W *RDC*CVC*BYF*BLF*DPF MB
CAN-GEVB Apr*26 99%Rel GLPI 2547/97%
KG M-738 F-44 %F-0.13 P-30 %P-0.04
CAN-GEVB Apr*26 98%Rel CONF 11

DE-SU BKM MCCUTCHEN 1174-ET PB
HOUSAM69990138 B&W *POF*A1A2*CDF*CVF*RDF*
EX-93-4YR-USA ST'15
KHW REGMENT APPLE C-RED-ETN PB
HOUSAF70244494 R&W *CVC ETA B:27 Sep 2010
VG-89-3 YR-CAN 2*(5/5)

DROLIE DOORMAN MAYCY PB
HOCANF109038878 B&W ET B:02 Mar 2015
EX-90-4YR-USA 3*(0/17)
03-11 305 14724 611 4.1 479 3.3
333 15413 646 4.2 504 3.3
2 LACT: 28082 1305 4.6 961 3.4 KG

VAL-BISSON DOORMAN PB
HOCANM107281711 B&W *POF*A2A2*CDF*CVF*RDF
EX-90-5YR-CAN ST'16
BONACCUEIL MAYA GOLDWYN PB
HOCANF103862777 B&W B:18 Dec 2006
EX-95-3 E-CAN 19*(0/95)

ELM BEND GOOSE BUMP PB

HOCANF13309848 B&W B:19 Aug 2019
EX-95-2E-CAN
MS:96 (FA:9 RAH:8 RAW:9) F&L:95 DS:93 RP:91
CAN-EBV Apr*26 64%Rel LPI 2601/53%
KG M 141/47% F-22/11% %F-0.22 PRO\$
MR 97 P-33/3% %P-0.29 -269
CAN-EBV Apr*26 54%Rel CONF 4/59%
MS 2 F&L 6 DS -1 RP 6
02-01 305 9822 344 3.5 305 3.1 L
BCA 241 225 235
03-04 305 12404 463 3.7 366 3.0 L
362 13867 537 3.9 421 3.0
BCA 262 266 242
04-07 293 12859 477 3.7 373 2.9 L
BCA 260 264 242
05-06 135 7184 277 3.9 201 2.8 L
4 LACT: 45324 1702 3.8 1356 3.0 KG
Avg BCA: M254(29) F252(5) P240(4)
2ND Mature Cow QUEBEC SPRING 2025
Progeny Data: 0EX 1VG 1GP 0G 0F
2 DAUS ME AVG: 13656 490 3.6 405 3.0
AVG BCA: M258 F251 P245

SIEMERS APPLES ARMY-ET PB
HO840M3134506807 B&W *POR*A1A1*RDC*CDF*CV
CAN-GEVB Apr*26 99%Rel GLPI 2497/97%
KG M-663 F-52 %F-0.22 P-38 %P-0.12
CAN-GEVB Apr*26 98%Rel CONF 2

STANTONS HIGH OCTANE PB
HOCANM11696704 B&W *A1A2*AE*VRF*CVF*BYF*B
EX-93-3YR-CAN ST'17
SIEMERS MOGUL APPLE-STAR-ET PB
HO840F3011130010 B&W *RDC*BLF*DPF
EX-91-4YR-USA GMD

ELM BEND GRAY GOOSE PB
HOCANF12549913 B&W B:01 Aug 2016
EX-90-3E-CAN
02-00 305 8147 330 4.1 264 3.2
BCA 214 231 215
03-00 291 10359 419 4.0 319 3.1
BCA 239 257 226
04-00 305 11332 450 4.0 341 3.0
BCA 240 254 223
05-02 288 11061 445 4.0 337 3.1
BCA 208 222 201
6 LACT: 58239 2397 4.1 1793 3.1 KG
Avg BCA: M213(-12) F233(8) P205(-26)
Progeny Data: 1EX 0VG 0GP 0G 0F
1 DAUS ME AVG: 13444 490 3.6 395 2.9
AVG BCA: M254 F251 P239

MAPLEVUE BRODEUR PB
HOCANM11529470 B&W *CVC*RDF*BYF*BLF*DPF*C
ELM BEND GERRIGAN PB
HOCANF11558208 B&W B:16 Sep 2012
EX-90-2 E-CAN 2*(10/0)
03-10 305 11399 485 4.3 414 3.6
332 12137 524 4.3 445 3.7
BCA 244 277 272
4 LACT: 39685 1855 4.7 1398 3.5 KG
Avg BCA: M200(-37) F252(20) P221(-22)
Progeny Data: 1EX 1VG 1GP 0 G 0F
3 DAUS ME AVG: 11698 496 4.2 379 3.2
AVG BCA: M221 F254 P 229



CEDARHOLME ENERGY AUTUMN VG-88 2YR

1-10 365 10,887 4.2% 3.3% (242-276-247)

En vente | She sells

124

CEDARHOLME ENERGY AUTUMN

HOCANF14596247 B&W B:11 Jan 2023
 VG-88-2YR-CAN
 MS:87 (FA:7 RAH:8 RAW:9) F&L:89 DS:91 RP:88
 CAN-EBV Jun*26 56%Rel LPI 3021/49%
 KG M-99/34% F-2/26% %F 0.02 PRO\$
 MR 100 P-26/6% %P-0.18 -101
 CAN-EBV Jun*26 54%Rel CONF 14/99%
 MS 10 F&L 10 DS 8 RP 6

Vêlé | Fresh: 7 avril 2026
 3 ans Senior | Senior 3-Yr-Old

01-10 305 9379 397 4.2 306 3.3 L
 365 10887 459 4.2 359 3.3
 BCA 242 276 247
 1 LACT: 11429 483 4.2 379 3.3 KG
 Avg BCA: M242(23) F276(30) P247(17)

Consigned By:
 FERME BLONDIN Tel: 514-239-5435
 BLONDIN SIRES Tel: 519-830-9721

4th-11th Maternal Dam
 KHW-I AIKA BAXTER VG-89-5YR-CAN 28*
 KHW GOLDWYN AIKO-ET EX-91-2E-USA 4*
 KAMPS-HOLLOW ALTITUDE-ET EX-95-2E-USA 2*
 CLOVER-MIST ALISHA-ET EX-93-3E-USA
 CLOVER-MIST AUGY STAR-ET EX-94-4E-USA
 D-R-A AUGUST EX-96-4E-USA
 D-R-A IDEAL PRECIOUS LEADER EX-90-2E-USA
 D-R-A PRINCESS LAD LEADER EX-90-3E-USA

125

BLONDIN ENERGY PB

HOCANM120345175 B&W *A1A2*MWF*CDF*CVF*BYF
 CAN-EBV Apr*26 98%Rel GLPI 2886/94%
 KG M-711/8% F-20/5% %F 0.06 PRO\$
 MR 99 P-34/2% %P-0.08 -408
 CAN-EBV Apr*26 96%Rel CONF 15/99%
 MS 12 F&L 12 DS 5 RP 9

Progeny Data: 766 Daus: 92.00% GP+
 0EX 317VG 388GP 60G 1F
 774 DAUS ME AVG: 13013 539 4.1 420 3.2
 AVG BCA: M246 F276 P254

SIEMERS LAMBDA HANIKO-ET PB

HO840M3144882592 B&W *A1A1*CDF*CVF*BYF*BL
 EX-92-5YR-CAN
 CAN-EBV Apr*26 99%Rel GLPI 3026/96%
 KG M-918 F 8 %F 0.37 P 5 %P 0.30
 CAN-EBV Apr*26 98%Rel CONF 8

GOULDHAVEN SOLOMON ELLEN PB

HOCANF12594148 B&W ET B:20 Apr 2017
 VG-86-2YR-CAN
 03-08 305 13034 614 4.7 420 3.2 L
 352 13920 657 4.7 457 3.3
 BCA 262 336 264
 2 LACT: 23501 1154 4.9 781 3.3 KG

OCD 1STCLASS CALLEN-ET PB

HO840M3125170885 B&W *POF*A1A2*CVF*RDF*BY
 CAN-EBV Apr*26 99%Rel GLPI 2490/98%
 KG M-695 F-37 %F-0.09 P-49 %P-0.20
 CAN-EBV Apr*26 99%Rel CONF 2

GEN-I-BEQ KINGBOY ALBA PB

HOCANF108726631 B&W *A1A2 ET B:17 Jan 2015
 VG-88-3YR-CAN 2*(6/7)
 01-10 305 12304 497 4.0 390 3.2
 BCA 317 345 315
 02-10 305 13888 599 4.3 460 3.3
 BCA 303 352 315
 04-00 305 15455 657 4.3 498 3.2
 365 17737 758 4.3 582 3.3
 BCA 310 359 317
 05-05 52 1988 62 3.1 51 2.6
 LACT: 50636 2145 4.2 1665 3.3 KG
 Avg BCA: M310(37) F352(66) P316(37)
 1 Super 3, 3 Superior Lactations
 Progeny Data: 2EX OVG OGP OG 0F
 2 DAUS ME AVG: 15350 597 3.9 478 3.1
 AVG BCA: M290 F306 P289

CEDARHOLME CALLEN ATLEE PB

HOCANF12973556 B&W B:21 Nov 2017
 EX-91-2E-CAN
 MS:94 (FA:7 RAH:8 RAW:9) F&L:86 DS:93 RP:91
 CAN-EBV Apr*26 67%Rel LPI 2639/58%
 KG M-353/58% F-24/10% %F-0.31 PRO\$
 MR 102 P-38/2% %P-0.37 -284
 CAN-EBV Apr*26 56%Rel CONF 5/68%
 MS 6 F&L 2 DS 2 RP -1

01-11 305 10280 373 3.6 299 2.9 L
 BCA 261 252 235
 03-01 305 12968 483 3.7 371 2.9
 BCA 275 278 247
 04-02 298 15257 535 3.5 443 2.9
 BCA 300 286 277
 05-01 305 14642 578 4.0 426 2.9 L
 BCA 276 296 258
 5 LACT: 64913 2411 3.7 1890 2.9 KG
 Avg BCA: M278(18) F278(-4) P254(-15)
 Progeny Data: 0EX 2VG OGP OG 0F
 2 DAUS ME AVG: 13338 535 4.0 417 3.1
 AVG BCA: M252 F274 P252

BLONDIN MAJOR AUBRY

HOCANF122396308 B&W ET B:03 Mar 2026
 *POF*A1A2*AB*RDF
 CAN-GPA Jun*26 84%Rel GPA LPI 3170/80%
 KG M 664/74% F 14/43% %F-0.11 PRO\$
 MR 102 P-16/12% %P-0.30 169
 CAN-GPA Jun*26 81%Rel CONF 15/99%
 MS 13 F&L 7 DS 11 RP 8

SIRE : ROBELLA MAJOR PB

HOCANM14104450 B&W *A2A2*AB*VRF*MWF*CDF*C

DAM : CEDARHOLME ENERGY AUTUMN PB

HOCANF14596247 B&W B:11 Jan 2023

Génisse printemps | Spring Calf

ZAHBULLS ALTA1STCLASS-ET PB

HOUSAM71441918 B&W *POF*CDF*CVF*RDF*BYF*B
EDG CLAIREWOOD MAY 2081-ET
 HOUSAF72437628 ET B:02 Mar 2013

MORNINGVIEW MCC KINGBOY-ET PB

HOUSAM72044077 B&W *POF*A2A2*MWF*CDF*CVF*
 EX-92-4YR-USA ST*17

GEN-I-BEQ SNOWMAN AKILA PB

HOCANF106474149 B&W *RDC ET B:01 Oct 2011
 EX-92-5 E-CAN 6*(0/31)
 05-06 305 15151 916 6.1 489 3.2
 365 17629 1065 6.0 576 3.3
 BCA 294 485 304
 8 LACT: 132920 6678 5.0 4342 3.3 KG
 Avg BCA: M295(33) F410(107) P298(28)
 Progeny Data: 1EX 7VG 2GP 0 G 0 F
 9 DAUS ME AVG: 14132 605 4.3 450 3.2
 AVG BCA: M267 F310 P 272

BLONDIN ENERGY SAYCO

HOCANF122396248 B&W B:01 Jan 2026
 *POF*A2A2*AA*RF
 CAN-GPA Jun*26 84%Rel GPA LPI 2867/80%
 KG M 258/53% F-20/5% %F-0.13 PRO\$
 MR 97 P-2/27% %P-0.09 -109
 CAN-GPA Jun*26 82%Rel CONF 8/88%
 MS 6 F&L 7 DS 4 RP 8

Consigned By:
 FERME BLONDIN
 Tel: 514-239-5435
 BLONDIN SIRES
 Tel: 519-830-9721

Génisse hiver | Winter Calf

4th-11th Maternal Dam
 COTI BOLTON SAMANTA VG-87-5YR-CAN
 BLONDIN SKYCHIEF SHANIA VG-88-5YR-CAN 6*
 BLONDIN BROKER SHADY EX-902E-CAN 10*
 BLONDIN STARBUCK SUPERLASS VG-87-9YR-CAN 17*
 DIAMOND HILL WARDEN LASS VG-87-3YR-CAN
 DIAMOND HILL TEMPO MISTY VG-85-3YR-CAN 2*
 DIAMOND HILL POPLAR B VG-85-4YR-CAN
 BROUGHTON LEA POPLAR EX-CAN 2*

BLONDIN ENERGY PB

HOCANM120345175 B&W *A1A2*MWF*CDF*CVF*BYF
 CAN-GEV Apr*26 98%Rel GLPI 2886/94%
 KG M-711/8% F-20/5% %F 0.06 PRO\$
 MR 99 P-34/2% %P-0.08 -408
 CAN-GEV Apr*26 96%Rel CONF 15/99%
 MS 12 F&L 12 DS 5 RP 9
 Progeny Data: 766 Daus: 92.00% GP+
 OEX 317VG 388GP 60G 1F
 774 DAUS ME AVG: 13013 539 4.1 420 3.2
 AVG BCA: M246 F276 P254

SIEMERS LAMBDA HANIKO-ET PB

H0840M3144882592 B&W *A1A1*CDF*CVF*BYF*BL
 EX-92-5YR-CAN
 CAN-GEV Apr*26 99%Rel GLPI 3026/96%
 KG M-918 F 8 %F 0.37 P 5 %P 0.30
 CAN-GEV Apr*26 98%Rel CONF 8

GOULDHAVEN SOLOMON ELLEN PB

HOCANF12594148 B&W ET B:20 Apr 2017
 VG-86-2YR-CAN
 03-08 305 13034 614 4.7 420 3.2 L
 352 13920 657 4.7 457 3.3
 BCA 262 336 264
 2 LACT: 23501 1154 4.9 781 3.3 KG

FARNEAR DELTA-LAMBDA-ET PB

H0840M3125993715 B&W *POF*A1A2*MWF*CDF*CV
SIEMERS MONTEREY HANIKA-ET
 H0840F3131528424 B&W ET B:31 Oct 2015
 VG-86-2YR-USA

WALNUTLAWN SOLOMON PB

HOCANM11775998 B&W *POF*A2A2*MWF*CVF*RDF*
GOULDHAVEN ATWOOD EMILY PB
 HOCANF11592658 B&W ET B:02 Jul 2013
 VG-89-4 YR-CAN 13*(0/66)

COTI BRIDGESTONE SAYANE PB

HOCANF120461964 B&W B:17 Dec 2020
 VG-89-3YR-CAN
 MS:91 (FA:9 RAH:8 RAW:9) F&L:87 DS:91 RP:90
 CAN-EBV Apr*26 61%Rel LPI 3231/53%
 KG M 1446/95% F 8/36% %F-0.39 PRO\$
 MR 101 P 43/90% %P-0.05 1249
 CAN-EBV Apr*26 60%Rel CONF 6/76%
 MS 4 F&L 1 DS 5 RP 8
 02-00 279 9980 357 3.6 331 3.3 L
 BCA 246 240 255
 02-11 305 13818 501 3.6 447 3.2 L
 365 15926 598 3.8 521 3.3
 BCA 299 293 304
 2 LACT: 32241 1218 3.8 1097 3.4 KG
 Avg BCA: M273(78) F267(41) P280(70)
 HM. GRAND LACHUTE 2024
 RES. INT. CHAMP LACHUTE 2024
 1ST Senior 3 Year LACHUTE 2024
 Progeny Data: 0EX 0VG 1GP 0G 0F
 1 DAUS ME AVG: 11009 439 4.0 379 3.4
 AVG BCA: M208 F225 P229

WALNUTLAWN BRIDGESTONE PB

HOCANM12508193 B&W *A2A2*AA*VRF*MWF*CDC*C
 CAN-GEV Apr*26 99%Rel GLPI 3272/96%
 KG M 1630 F 15 %F-0.38 P 60 %P 0.03
 CAN-GEV Apr*26 97%Rel CONF 4

COTI CONTENDER SUBBAN PB

HOCANF110501999 B&W B:13 Nov 2017
 VG-88-4YR-CAN
 01-10 305 9640 375 3.9 336 3.5
 BCA 251 260 273
 03-01 305 12614 471 3.7 405 3.2
 BCA 268 271 270
 04-04 305 14928 556 3.7 484 3.2 L
 365 17380 656 3.8 577 3.3
 BCA 295 299 304
 3 LACT: 49452 1910 3.9 1701 3.4 KG
 Avg BCA: M271(21) F277(10) P282(21)
 Progeny Data: 0EX 1VG 0GP 0G 0F
 1 DAUS ME AVG: 14397 519 3.6 461 3.2
 AVG BCA: M272 F266 P279

WESTCOAST LIGHTHOUSE PB

HOCANM12283286 B&W *A2A2*MWF*CVF*RDF*BYF*
WALNUTLAWN ABBOTT BREE PB
 HOCANF12508114 B&W *A2A2 ET B:19 Jul 2016
 EX-90-4 YR-CAN 12*(6/54)

MR SUPER CONTENDER-ET PB

H0840M3129037755 B&W *A2A2*CVF*BYF*BLF*DP
COTI SAMSON SUSHIE PB
 HOCANF108711952 B&W B:06 Sep 2014
 EX-90-2 E-CAN 2*(10/0)
 08-04 305 15250 540 3.5 480 3.2 L
 365 17300 622 3.6 553 3.2
 BCA 280 271 286
 5 LACT: 97285 3681 3.8 3294 3.4 KG
 Avg BCA: M265(23) F261(2) P270(14)
 Progeny Data: 0EX 3VG 2GP 0 G 0 F
 5 DAUS ME AVG: 13603 558 4.1 453 3.3
 AVG BCA: M257 F286 P 274

CENTURY STAR BRUINS JOURNEY

HOCANF122396291 B&W B:01 Mar 2026
 *POF*A2A2*BB*RF
 CAN-GPA Jun*26 83%Rel GPA LPI 3228/79%
 KG M 8/39% F 25/55% %F 0.23 PRO\$
 MR 101 P 9/43% %P 0.08 821
 CAN-GPA Jun*26 80%Rel CONF 11/97%
 MS 9 F&L 7 DS 5 RP 7

Génisse printemps | Spring Calf

Consigned By:
 FERME BLONDIN
 Tel: 514-239-5435
 FAIRBANKS CATTLE COMPANY
 Tel: 416-990-8018
 JEAN-PHILIPPE PROULX
 Tel: 819-314-3299

JACOBS BRUINS PB

HOCANM120600956 B&W *A2A2*AB*MWF*CDF*CVF*
 CAN-GPA Apr*26 85%Rel GPA LPI 3278/83%
 KG M 519/60% F 25/25% %F 0.04 PRO\$
 MR 97 P 27/42% %P 0.07 776
 CAN-GPA Apr*26 83%Rel CONF 11/97%
 MS 8 F&L 7 DS 6 RP 6
 Progeny Data: 120 Daus: 85.00% GP+
 OEX 17VG 86GP 16G 1F

FARNEAR DELTA-LAMBDA-ET PB

H0840M3125993715 B&W *POF*A1A2*MWF*CDF*CV
 CAN-GEV Apr*26 99%Rel GLPI 3658/99%
 KG M 865 F 36 %F 0.01 P 38 %P 0.06
 CAN-GEV Apr*26 99%Rel CONF 12

JACOBS HIGH OCTANE BALE PB

HOCANF110481411 B&W ET B:18 Jan 2017
 EX-96-2E-CAN 7*(0/35)
 06-11 305 17462 691 4.0 534 3.1 L
 365 20437 827 4.1 640 3.1
 BCA 319 344 316
 4 LACT: 83775 3486 4.2 2725 3.3 KG

MR MOGUL DELTA 1427-ET PB

HOUSAM72128216 B&W *A1A2*MWF*CDF*CVF*RDF*
EDG LORETTE UNO 2198-ET
 HOUSAF72437745 ET B:25 Apr 2013
 EX-91-5YR-USA

STANTONS HIGH OCTANE PB

HOCANM11696704 B&W *A1A2*AE*VRF*CVF*BYF*B
 EX-93-3YR-CAN ST*17
JACOBS GOLDWYN BRITANY PB
 HOCANF104579319 B&W *BRC ET B:05 Mar 2007
 EX-96-2 E-CAN 43*(0/215)

DONDEN ASPEN JAKERS PB

HOCANF14286453 B&W B:03 Apr 2023
 VG-87-2YR-CAN
 MS:86 (FA:7 RAH:9 RAW:4) F&L:88 DS:87 RP:88
 CAN-EBV Jun*26 57%Rel LPI 3158/48%
 KG M 1102/89% F 1/29% %F-0.35 PRO\$
 MR 100 P 18/58% %P-0.14 859
 CAN-EBV Jun*26 50%Rel CONF 8/88%
 MS 6 F&L 6 DS 2 RP 4
 01-10 305 11716 439 3.8 389 3.3 L
 BCA 310 314 324
 02-10 P61 14000 664 4.7 468 3.3 L
 PBCA 317 407 334
 2 LACT: 15458 602 3.9 508 3.3 KG
 Avg BCA: M314 F361(0) P329

MIDAS-TOUCH JAKERS-ET PB

H0840M3220248886 B&W *POF*A2A2*VRF*MWF*CD
 CAN-GEV Apr*26 97%Rel GLPI 3259/94%
 KG M 1053 F 12 %F-0.23 P 42 %P 0.04
 CAN-GEV Apr*26 95%Rel CONF 6

DONDEN HOLLY PORTER PB

HOCANF14094038 B&W B:20 Apr 2021
 VG-85-4YR-CAN
 01-11 303 10836 423 3.9 319 2.9 L
 BCA 288 304 268
 03-00 305 13734 491 3.6 394 2.9 L
 365 15791 571 3.6 461 2.9
 BCA 309 299 277
 04-04 P275 11728 433 3.7 349 3.0 L
 PBCA 235 230 218
 3 LACT: 39404 1467 3.7 1167 3.0 KG
 Avg BCA: M277(36) F278(-1) P254(4)
 Progeny Data: 0EX 1VG 0GP 0G 0F
 1 DAUS ME AVG: 16567 703 4.2 544 3.3
 AVG BCA: M313 F360 P329

BRABANTDALE ALLEYOOP PB

HOCANM42002534 B&W *A2A2*MWF*CDF*CVF*RDF*
MIDAS-TOUCH DOC JAY
 H0840F3200275886 B&W *POF*CDF*RDF*BLF*DPF
 VG-87-3YR-USA

SILVERSTREAM PORTER PB

HOCANM109145511 B&W *A1A1*CVF*RDF*BYF*BLF
 VG-85-4YR-CAN
DONDEN OPHELIA LINEMAN PB
 HOCANF13443667 B&W B:08 May 2019
 GP-81-2YR-CAN
 01-11 62 1920 86 4.5 60 3.1
 LACT: 1920 86 4.5 60 3.1 KG
 Progeny Data: 0EX 1VG 0GP 0 G 0 F
 1 DAUS ME AVG: 14662 541 3.7 420 2.9
 AVG BCA: M277 F277 P 254



BLONDIN DRAX JENSEN

3rd Winter Calf Quebec Spring Show 2026
En vente | She sells



REPA DRH JEMMA TATOO VG-87 1YR

Res. All-Canadian, H.M. All-American & Tout-Quebec 2024
H.M. Junior Champion *Reital* 2024
2nd Milking Yearling St-Hyacinthe 2025
Même famille | Same family

128

BLONDIN DRAX JENSEN

HOCANM122396209 B&W B:01 Dec 2025
*POF*A2A2*AB*RDF
CAN-GPA Jun*26 81%Rel GPA LPI 3455/77%
KG M 58/42% F 15/44% %F 0.11 PRO\$
MR 100 P 16/55% %P 0.12 1113
CAN-GPA Jun*26 78%Rel CONF 12/98%
MS 10 F&L 10 DS 4 RP 6

Consigned By:
FERME BLONDIN
Tel: 514-239-5435
BLONDIN SIRE
Tel: 519-830-9721

Génisse hiver | Winter Calf

4th-8th Maternal Dam
REPA LY ANNE GOLDWYN G-75-2YR-CAN
REPA GLORIA TERRASON VG-86-5YR-CAN
REPA RUDOLF BRIANA VG-85-4YR-CAN
REPA CONNY BROKER VG-86-3YR-CAN
REPA SHEENA STARBUCK VG-87-6YR-CAN 2*

BLONDIN DRAX PB

HOCANM121105878 B&W *A1A2*BE*VRF*MWF*CDF*
CAN-GPA Apr*26 86%Rel GPA LPI 3497/84%
KG M 771/71% F 14/18% %F-0.15 PRO\$
MR 101 P 23/36% %P-0.02 1387
CAN-GPA Apr*26 84%Rel CONF 13/99%
MS 10 F&L 11 DS 7 RP 6
Progeny Data: 1 Daus: 100.00% GP+
0EX 0VG 1GP 0G 0F

STANTONS ALLIGATOR-ET PB

HO840M3128769279 B&W *A1A2*MWF*CVF*BYF*BL
VG-85-4YR-CAN
CAN-GEBV Apr*26 99%Rel GLPI 3270/99%
KG M 643 F 22 %F-0.03 P 16 %P-0.04
CAN-GEBV Apr*26 99%Rel CONF 11

WISSELVIEW LAMBDA DELIGHT PB

HOCANF13254693 B&W B:16 Oct 2018
EX-90-6YR-CAN 4*(0/21)
02-03 305 14335 483 3.4 423 3.0 L
365 16728 580 3.5 503 3.0
BCA 350 320 328
3 LACT: 59841 2248 3.8 1882 3.1 KG

MORNINGVIEW MCC KINGBOY-ET PB

HOUSAM72044077 B&W *POF*A2A2*MWF*CDF*CVF*
EX-92-4YR-USA ST*17
STANTONS MCCUTCHEN 1174 AGREE PB
HOCANF11696367 B&W ET B:13 Feb 2013
VG-88-4 YR-CAN 17*(4/81)

FARNEAR DELTA-LAMBDA-ET PB

HO840M3125993715 B&W *POF*A1A2*MWF*CDF*CV
WISSELVIEW ABBOTT DAHLIA PB
HOCANF12435171 B&W ET B:01 Sep 2016
EX-90-4E-CAN

REPA JENNY BEST MASTER PB

HOCANF120266101 B&W B:04 Oct 2022
VG-86-2YR-CAN
MS:87 (FA:7 RAH:7 RAW:9) F&L:83 DS:86 RP:85
CAN-EBV Apr*26 58%Rel LPI 2940/52%
KG M 28/40% F 32/63% %F 0.27 PRO\$
MR 96 P 7/40% %P 0.05 121
CAN-EBV Apr*26 53%Rel CONF 10/95%
MS 6 F&L 6 DS 7 RP 9
02-00 305 10006 458 4.6 347 3.5 L
343 11103 512 4.6 388 3.5
BCA 249 305 269
1 LACT: 11103 512 4.6 388 3.5 KG
Avg BCA: M249(34) F305(63) P269(43)
1ST Fall Heifer ST.HYACINTHE 2023
RES. JR.CHAMP ST.HYACINTHE 2023

GOLDEN-OAKS MASTER-ET PB

HO840M3139216917 B&W *POF*A1A2*CDF*CVF*RD
CAN-GEBV Apr*26 99%Rel GLPI 2541/96%
KG M-397 F-33 %F-0.16 P-29 %P-0.13
CAN-GEBV Apr*26 98%Rel CONF 14

REPA JENNY MINILOU LAURTRUST PB

HOCANF120266094 B&W *A2A2*AB*VRF*CDF*RDF*
EX-93-4YR-CAN
01-11 P301 9258 392 4.2 327 3.5 L
PBCA 235 265 258
02-11 305 12877 584 4.5 410 3.2 L
365 15116 678 4.5 485 3.2
BCA 282 342 281
04-06 305 14418 569 4.0 472 3.3 L
BCA 288 309 301
3 LACT: 44050 1904 4.3 1487 3.4 KG
Avg BCA: M268(61) F305(73) P280(54)
2ND Fall Yearling ST.HYACINTHE 2022
3RD SR.CALF ST.HYACINTHE 2021
Progeny Data: 0EX 2VG 0GP 0G 0F
2 DAUS ME AVG: 11380 488 4.3 382 3.4
AVG BCA: M215 F250 P231

DYMMENTHOLM MR APPLES AVALANCHE PB

HOCANM11957107 B&W *RDC*CVC*BYF*BLF*DPF*MB
DROLIE DOORMAN MAYCY PB
HOCANF109038878 B&W ET B:02 Mar 2015
EX-90-4 YR-USA 3*(0/17)

COMESTAR LAURTRUST PB

HOCANM107359260 B&W *A2A2*MWF*CVF*RDF*BYF
VG-87-6YR-CAN EXTRA*17
REPA JENNY ANNE LOU PB
HOCANF105296641 B&W B:08 Nov 2008
EX-92-4 E-CAN 10*(9/41)
10-00 305 13846 539 3.9 440 3.2
365 15479 607 3.9 498 3.2
BCA 258 276 265
8 LACT: 98332 4024 4.1 3264 3.3 KG
Avg BCA: M225(4) F247(22) P235(11)
Progeny Data: 4EX 12VG 10 GP 1G 0 F
24 DAUS ME AVG: 12862 498 3.9 422 3.3
AVG BCA: M243 F255 P 255

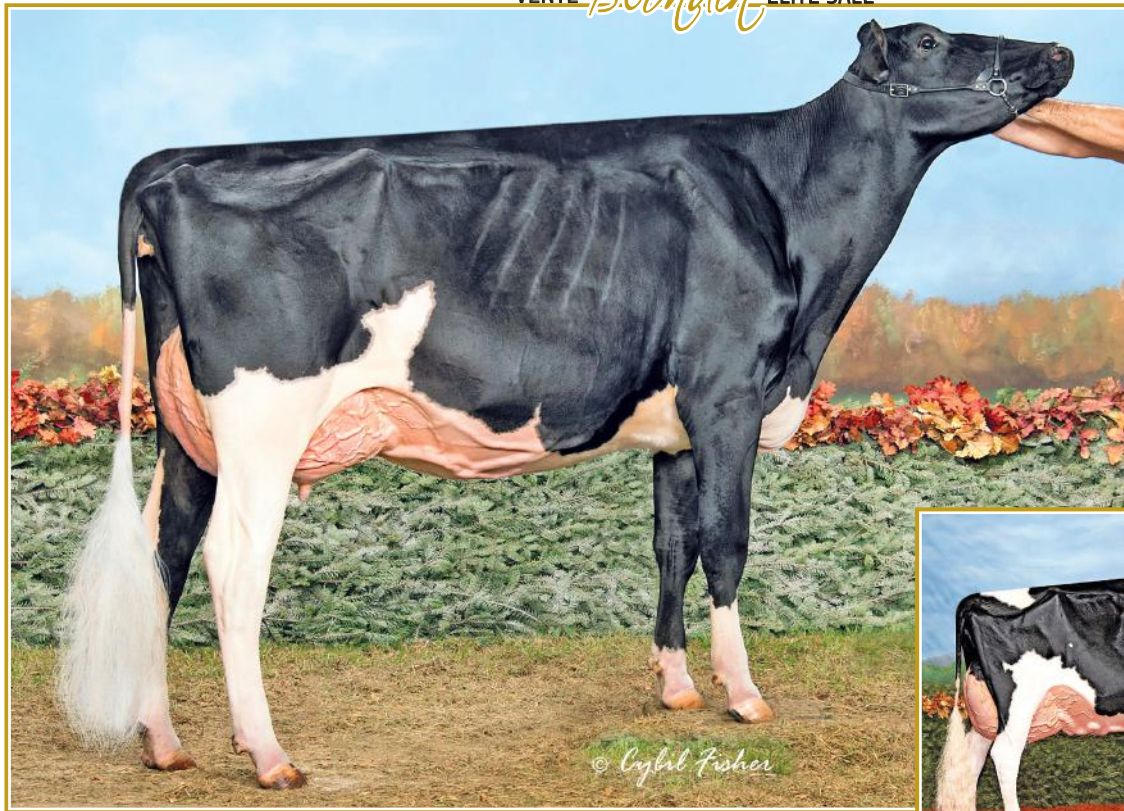

DROLIE DOORMAN MAYCY EX 3*

Nom. All-Canadian & Nom. All-American 2016
 Dam of MASTER @Blondin Sires
 2^e mère | 2nd Dam

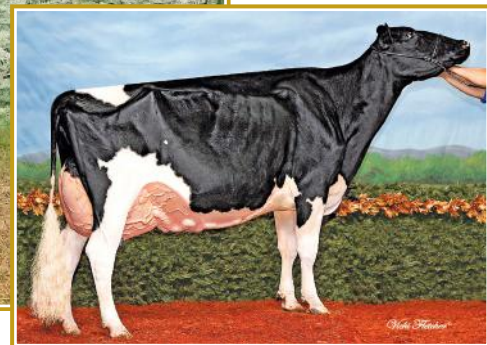

BONACCUEIL MAYA GOLDWYN EX-95 3E 19*

All-American & H.M. All-Canadian 2013
 Grand Champion WDE 2013
 Res. All-Canadian 2012
 3^e mère | 3rd Dam

129

BLONDIN DRAX MAYDAY

HOCANF122396241 B&W MB B:26 Dec 2025
 *POF*A2A2*AB*RDF
 CAN-GPA Jun*26 82%Rel GPA LPI 3121/79%
 KG M 266/53% F-4/24% %F-0.13 PRO\$
 MR 102 P 15/53% %P 0.05 496
 CAN-GPA Jun*26 79%Rel CONF 11/97%
 MS 8 F&L 5 DS 6 RP 8

Consigned By:
 FERME BLONDIN
 Tel: 514-239-5435
 BLONDIN SIRES
 Tel: 519-830-9721

4th-12th Maternal Dam
 BONACCUEIL MAYA THUNDER VG-89-3YR-CAN
 BONACCUEIL MABY WINDSTAR GP-83-2YR-CAN
 MURLONE RAIDER MABEL VG-87-4YR-CAN
 MURLONE STERLING MABEL VG-87-3YR-CAN
 BOND HAVEN MATT MAY B VG-87-5YR-CAN 1*
 BOND HAVEN TELSTAR MAY B VG-86-5YR-CAN 3*
 BOND HAVEN MARQUIS T MAY EX 5*
 BOND HAVEN TELSTAR MAY EX-CAN
 BOND HAVEN MAPLE MAY VG-CAN 3*

Génisse hiver | Winter Calf

BLONDIN DRAX PB

HOCANM121105878 B&W *A1A2*BE*VRF*MWF*CDF*
 CAN-GPA Apr*26 86%Rel GPA LPI 3497/84%
 KG M 771/71% F 14/18% %F-0.15 PRO\$
 MR 101 P 23/36% %P-0.02 1387
 CAN-GPA Apr*26 84%Rel CONF 13/99%
 MS 10 F&L 11 DS 7 RP 6

Progeny Data: 1 DAUS: 100.00% GP+
 0EX 0VG 1GP 0G 0F

STANTONS ALLIGATOR-ET PB

HO840M3128769279 B&W *A1A2*MWF*CVF*BYF*BL
 VG-85-4YR-CAN
 CAN-GEBV Apr*26 99%Rel GLPI 3270/99%
 KG M 643 F 22 %F-0.03 P 16 %P-0.04
 CAN-GEBV Apr*26 99%Rel CONF 11

WISSELVIEW LAMBDA DELIGHT PB

HOCANF13254693 B&W B:16 Oct 2018
 EX-90-6YR-CAN 4*(0/21)
 02-03 305 14335 483 3.4 423 3.0 L
 365 16728 580 3.5 503 3.0
 BCA 350 320 328
 3 LACT: 59841 2248 3.8 1882 3.1 KG

MORNINGVIEW MCC KINGBOY-ET PB

HOUSAM72044077 B&W *POF*A2A2*MWF*CDF*CVF*
 EX-92-4YR-USA ST'17
STANTONS MCCUTCHEN 1174 AGREE PB
 HOCANF11696367 B&W ET B:13 Feb 2013
 VG-88-4 YR-CAN 17*(4/81)

FARNEAR DELTA-LAMBDA-ET PB

HO840M3125993715 B&W *POF*A1A2*MWF*CDF*CV

WISSELVIEW ABBOTT DAHLIA PB

HOCANF12435171 B&W ET B:01 Sep 2016
 EX-90-4E-CAN

GOLDEN-OAKS CHIEF MAYA-ET PB

HO840F3227771289 B&W ET B:13 Jun 2021
 VG-89-3YR-CAN
 MS:90 (FA:7 RAH:8 RAW:9) F&L:86 DS:92 RP:90
 CAN-GEBV Jun*26 86%Rel GLPI 2768/83%
 KG M 495/66% F 18/47% %F-0.01 PRO\$
 MR 96 P 19/60% %P 0.01 -157
 CAN-GEBV Jun*26 84%Rel CONF 7/82%
 MS 5 F&L 0 DS 6 RP 10
 02-00 305 12816 558 4.4 436 3.4 L
 354 14834 650 4.4 513 3.5
 BCA 335 390 354
 03-02 305 14112 616 4.4 483 3.4 L
 BCA 310 360 329
 04-06 96 4527 229 5.1 135 3.0 L
 3 LACT: 36466 1625 4.5 1251 3.4 KG
 Avg BCA: M323(104) F375(128) P342(110)

2 Superior Lactations
 Progeny Data: 0EX 0VG 1GP 0G 0F
 1 DAUS ME AVG: 14450 478 3.3 501 3.5
 AVG BCA: M273 F245 P303

STANTONS CHIEF-ET PB

HO840M3129015989 B&W *A2A2*MWF*CDF*CVF*BY
 CAN-GEBV Apr*26 99%Rel GLPI 2918/99%
 KG M 382 F-12 %F-0.22 P 7 %P-0.05
 CAN-GEBV Apr*26 99%Rel CONF 8

DROLIE DOORMAN MAYCY PB

HOCANF109038878 B&W ET B:02 Mar 2015
 EX-90-4YR-USA 3*(0/17)
 01-11 305 10210 567 5.6 355 3.5
 03-11 305 14724 611 4.1 479 3.3
 333 15413 646 4.2 504 3.3
 2 LACT: 28082 1305 4.6 961 3.4 KG
 NOM. ALL-CANADIAN JR.1-YR 2016
 NOM. ALL-AMERICAN JR.1-YR 2016
 6TH JR.1-YR ROYAL 2016
 RES. JR.CHAMP QUEBEC SPRING 2016
 1ST JR.1-YR QUEBEC SPRING 2016
 Progeny Data: 1EX 6VG 0GP 0G 0F
 7 DAUS ME AVG: 14609 632 4.3 485 3.3
 AVG BCA: M276 F324 P293

STANTONS HIGH OCTANE PB

HOCANM11696704 B&W *A1A2*AE*VRF*CVF*BYF*B
 EX-93-3YR-CAN ST'17
ROCKYMOUNTAIN UNO CHEYANNE PB
 HOCANF11445880 B&W ET B:13 Sep 2012
 VG-85-2 YR-CAN 14*(0/70)

VAL-BISSON DOORMAN PB

HOCANM107281711 B&W *POF*A2A2*CDF*CVF*RDF
 EX-90-5YR-CAN ST'16
BONACCUEIL MAYA GOLDWYN PB
 HOCANF10386277 B&W B:18 Dec 2006
 EX-95-3 E-CAN 19*(0/95)
 06-05 305 16458 729 4.4 572 3.5 L
 321 17129 774 4.5 604 3.5
 BCA 321 388 355
 5 LACT: 80384 3669 4.6 2876 3.6 KG
 Avg BCA: M271(33) F325(73) P298(58)
 ALL-AMERICAN Mature Cow 2013
 HM. ALL-CANADIAN Mature Cow 2013
 GRAND WORLD DAIRY EXPO 2013
 1ST Mature Cow WORLD DAIRY EXPO 2013
 2ND Mature Cow ROYAL 2013
 2ND 5 Year old ROYAL 2012
 Progeny Data: 7EX 16VG 7 GP 0G 0F
 32 DAUS ME AVG: 12756 509 4.0 402 3.2
 AVG BCA: M241 F261 P 243

BLONDIN SALUTE TEARDOWN

HOCANF122396212 B&W B:01 Dec 2025
 *POF*A2A2*AB*RDF
 CAN-GPA Jun*26 84%Rel GPA LPI 3099/80%
 KG M-728/10% F 39/70% %F 0.60 PRO\$
 MR 101 P 9/43% %P 0.28 571
 CAN-GPA Jun*26 81%Rel CONF 10/95%
 MS 8 F&L 3 DS 7 RP 8

Génisse hiver | Winter Calf

Consigned By:
 FERME BLONDIN Tel: 514-239-5435
 BLONDIN SIRES Tel: 519-830-9721

4th-5th Maternal Dam
 EBYLANE LAVANGUARD TERRA VG-85-3YR-CAN 3*
 EBYLANE FINAL CUT TERRI EX-904E-CAN

HAMMING SALUTE PB

HOCANM14344784 B&W *A2A2*MWF*CDF*CVF*RDF*
 CAN-GPA Apr*26 86%Rel GPA LPI 3216/83%
 KG M 378/54% F 44/41% %F 0.26 PRO\$
 MR 102 P 17/28% %P 0.05 808
 CAN-GPA Apr*26 83%Rel CONF 13/99%
 MS 11 F&L 3 DS 9 RP 11
 Progeny Data: 67 Daus: 95.00% GP+
 0EX 30VG 34GP 3G OF

MYSTIQUE AVENGER PB

HOCANM120213097 B&W *A1A2*MWF*CDF*CVF*BYF
 CAN-GEBV Apr*26 99%Rel GLPI 3065/96%
 KG M 742 F 48 %F 0.16 P 10 %P-0.11
 CAN-GEBV Apr*26 98%Rel CONF 8

HAMMING CHIEF SHADE PB

HOCANF13342661 B&W B:08 Dec 2018
 EX-93-2E-CAN
 05-05 305 18713 822 4.4 619 3.3 L
 365 22327 967 4.3 745 3.3
 BCA 374 444 392
 3 LACT: 61989 2766 4.5 2222 3.6 KG

SIEMERS ROZUME-ET PB

HO840M3144883244 B&W *POF*CDF*CVF*RDF*BLF
MYSTIQUE LAMBDA ANIS PB
 HOCANF110896998 B&W *A2A2*MWF ETM
 EX-93-2 E-CAN 9*(0/45)

STANTONS CHIEF-ET PB

HO840M3129015989 B&W *A2A2*MWF*CDF*CVF*BY
HAMMINGVIEW DOORMAN SUNSHINE PB
 HOCANF12598941 B&W ET B:01 Dec 2016
 EX-93-2 E-CAN 2*(10/0)

EYLANE SIDEKICK TEARDROP PB

HOCANF14356289 B&W B:29 Jan 2022
 EX-93-3YR-CAN
 MS:94 (FA:9 RAH:8 RAW:8) F&L:90 DS:94 RP:95
 CAN-GEBV Apr*26 86%Rel GLPI 3069/83%
 KG M-521/16% F-4/24% %F 0.13 PRO\$
 MR 102 P 4/35% %P 0.17 104
 CAN-GEBV Apr*26 84%Rel CONF 10/95%
 MS 9 F&L 4 DS 5 RP 5
 01-10 304 8765 367 4.2 304 3.5 L
 BCA 225 256 244
 02-10 296 10391 387 3.7 357 3.4 L
 BCA 231 233 249
 2 LACT: 19156 754 3.9 661 3.5 KG
 Avg BCA: M228(8) F245(-5) P247(15)
 Progeny Data: 0EX 1VG OGP 0G OF
 1 DAUS ME AVG: 14715 539 3.7 480 3.3
 AVG BCA: M278 F276 P290

WALNUTLAWN SIDEKICK PB

HOCANM12508113 B&W *A2A2*AB*VRF*MWF*CDF*
 VG-85-2YR-CAN
 CAN-GEBV Apr*26 99%Rel GLPI 2885/99%
 KG M-1904 F-13 %F 0.55 P-32 %P 0.28
 CAN-GEBV Apr*26 99%Rel CONF 13

EYLANE BOMBA TEARS PB

HOCANF13513257 B&W B:29 Mar 2020
 EX-90-4YR-CAN
 01-10 305 11078 413 3.7 347 3.1
 BCA 290 293 284
 02-09 305 12193 516 4.2 406 3.3 L
 BCA 274 315 288
 04-04 305 14874 583 3.9 484 3.3 L
 365 16677 674 4.0 556 3.3
 BCA 309 324 312
 3 LACT: 43661 1769 4.1 1441 3.3 KG
 Avg BCA: M291(12) F311(18) P295(11)
 Progeny Data: 1EX 1VG OGP 0G OF
 2 DAUS ME AVG: 12491 562 4.5 437 3.5
 AVG BCA: M236 F288 P264

WILLSBRO ABBOTT PB

HOGBRM38838050583 B&W *A2A2*MWF*CDF*CVF*
WALNUTLAWN MCCUTCHEN SUMMER PB
 HOCANF11120480 B&W ET B:11 Feb 2013
 EX-94-2E-CAN EX-95-8 YR-USA 13*(8/57)

BOVO BOMBA PB

HOITAM29990039165 B&W *A1A2*CVF*RDF*BYF*B
EYLANE ENDURE TERROR PB
 HOCANF12025176 B&W B:27 Jan 2016
 VG-88-5 YR-CAN 2*(14/0)
 01-11 305 14013 505 3.6 408 2.9
 322 14661 527 3.6 428 2.9
 BCA 358 348 329
 6 LACT: 95550 3440 3.6 2856 3.0 KG
 Avg BCA: M313(41) F303(19) P294(19)
 Progeny Data: 1EX 2VG OGP 0 G 0 F
 3 DAUS ME AVG: 15561 625 4.0 476 3.1
 AVG BCA: M294 F320 P 288

JM VALLEY EYE CANDY HELENA

HOCANF122106086 B&W B:11 Apr 2025
 *POF*A1A2*BB*VRF*CDF*CVF*RDF*BYF*BLF*DPF*CNF
 CAN-GPA Jun*26 84%Rel GPA LPI 2899/80%
 KG M-880/6% F-15/16% %F 0.18 PRO\$
 MR 99 P-11/16% %P 0.16 -245
 CAN-GPA Jun*26 81%Rel CONF 11/97%
 MS 10 F&L 4 DS 5 RP 6

Consigned By:
 JM VALLEY HOLSTEIN Tel: 418-629-3042
 FERME BLONDIN Tel: 514-239-5435
 JEAN-PHILIPPE PROULX Tel: 819-314-3299

1 an printemps | Spring Yearling
 Saillie | Bred:18 mai 2026 x Has It All sexée

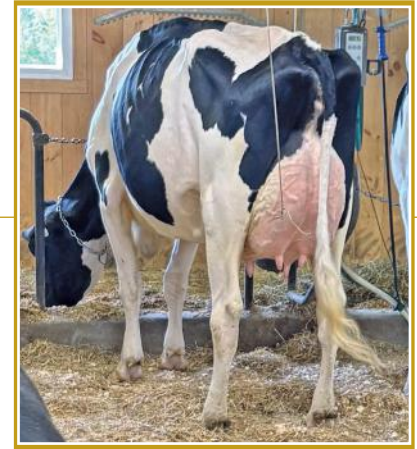

DESDION LEGEND HABERRY VG-89 (MS:91)

1st Sr 2-Yr-Old Rimouski 2024
 Mère | Dam

4th-5th Maternal Dam
 DESDION ADVENTURE RASBERRY GP-84-3YR-CAN
 DESDION ELAYO CERISE RED VG-88-3YR-CAN

MB-LUCKYLADY EYE CANDY-ET PB

HO840M3234629820 B&W *POF*MWF*CDF*CVF*RF
 CAN-GEBV Apr*26 98%Rel GLPI 3256/94%
 KG M-973/4% F 5/13% %F 0.38 PRO\$
 MR 95 P-3/11% %P 0.25 281
 CAN-GEBV Apr*26 97%Rel CONF 16/99%
 MS 11 F&L 12 DS 9 RP 9
 Progeny Data: 1178 Daus: 88.00% GP+
 0EX 296VG 751GP 129G 2F
 1040 DAUS ME AVG: 12775 552 4.3 433 3.4
 AVG BCA: M241 F283 P262

FARNEAR DELTA-LAMBDA-ET PB

HO840M3125993715 B&W *POF*A1A2*MWF*CDF*CV
 CAN-GEBV Apr*26 99%Rel GLPI 3658/99%
 KG M 865 F 36 %F 0.01 P 38 %P 0.06
 CAN-GEBV Apr*26 99%Rel CONF 12

LADYROSE CAUGHT YOUR EYE-ET PB

HO840F3130101491 B&W *CDF*RDF*BLF*DPF
 EX-95-5YR-USA 2*(0/11)
 04-03 305 16275 685 4.2 541 3.3
 365 18579 785 4.2 631 3.4
 3 LACT: 47451 2026 4.3 1651 3.5 KG

DESDION LEGEND HABERRY PB

HOCANF120910748 B&W B:28 Dec 2021
 VG-89-3YR-CAN
 MS:91 (FA:9 RAH:9 RAW:9) F&L:86 DS:90 RP:88
 CAN-EBV Jun*26 60%Rel LPI 2933/49%
 KG M-349/22% F-24/10% %F-0.07 PRO\$
 MR 102 P-17/11% %P-0.03 -158
 CAN-EBV Jun*26 48%Rel CONF 11/97%
 MS 12 F&L 3 DS 2 RP 9
 02-00 M305 10571 426 4.0 354 3.4 L
 365 12697 516 4.1 432 3.4
 BCA 266 290 281
 03-03 305 12417 465 3.7 398 3.2 L
 BCA 271 277 273
 2 LACT: 26615 1054 4.0 892 3.4 KG
 Avg BCA: M269(27) F284(12) P277(21)
 1ST SR.2-YR RIMOUSKI 2024
 Progeny Data: 0EX 0VG 1GP 0G OF

BLONDIN LEGEND PB

HOCANM11239276 B&W *A1A2*MWF*CDF*CVF*BRC
 CAN-GEBV Apr*26 99%Rel GLPI 2635/96%
 KG M-809 F-61 %F-0.25 P-31 %P-0.03
 CAN-GEBV Apr*26 98%Rel CONF 13

DESDION ALBANI BERRY PB

HOCANF110549695 B&W B:06 Aug 2017
 EX-90-2E-CAN
 02-00 305 6728 271 4.0 226 3.4 L
 BCA 177 190 184
 03-04 305 9162 369 4.0 284 3.1 L
 BCA 190 207 184
 04-04 305 9897 403 4.1 323 3.3 L
 365 11486 482 4.2 386 3.4
 BCA 189 209 196
 3 LACT: 27867 1150 4.1 920 3.3 KG
 Avg BCA: M185(-5) F202(1) P188(-4)
 Progeny Data: 0EX 2VG OGP 0G OF
 2 DAUS ME AVG: 11962 476 4.0 395 3.3
 AVG BCA: M226 F244 P239

WALNUTLAWN SIDEKICK PB

HOCANM12508113 B&W *A2A2*AB*VRF*MWF*CDF*
 VG-85-2YR-CAN
MOSNANG JACOBY LEGENDARY PB
 HOCANF12572593 B&W *BRC ET B:24 Sep 2016
 VG-89-4 YR-CAN 3*(0/17)

VIEW-HOME ALBANIA-ET PB

HO840M3124671689 B&W *A1A1*CVF*BYF*BLF ET
DESDION SANDBANK BLACKBERRY PB
 HOCANF107645122 B&W *RDC B:11 Jul 2012
 VG-88-10 YR-CAN 2*(10/0)
 06-00 305 10796 478 4.4 388 3.6
 365 12243 543 4.4 444 3.6
 BCA 217 258 246
 9 LACT: 77480 3365 4.3 2793 3.6 KG
 Avg BCA: M179(-24) F205(-8) P201(-2)
 Progeny Data: 1EX 2VG 1GP 0 G 0 F
 4 DAUS ME AVG: 9527 410 4.3 318 3.3
 AVG BCA: M180 F210 P 192

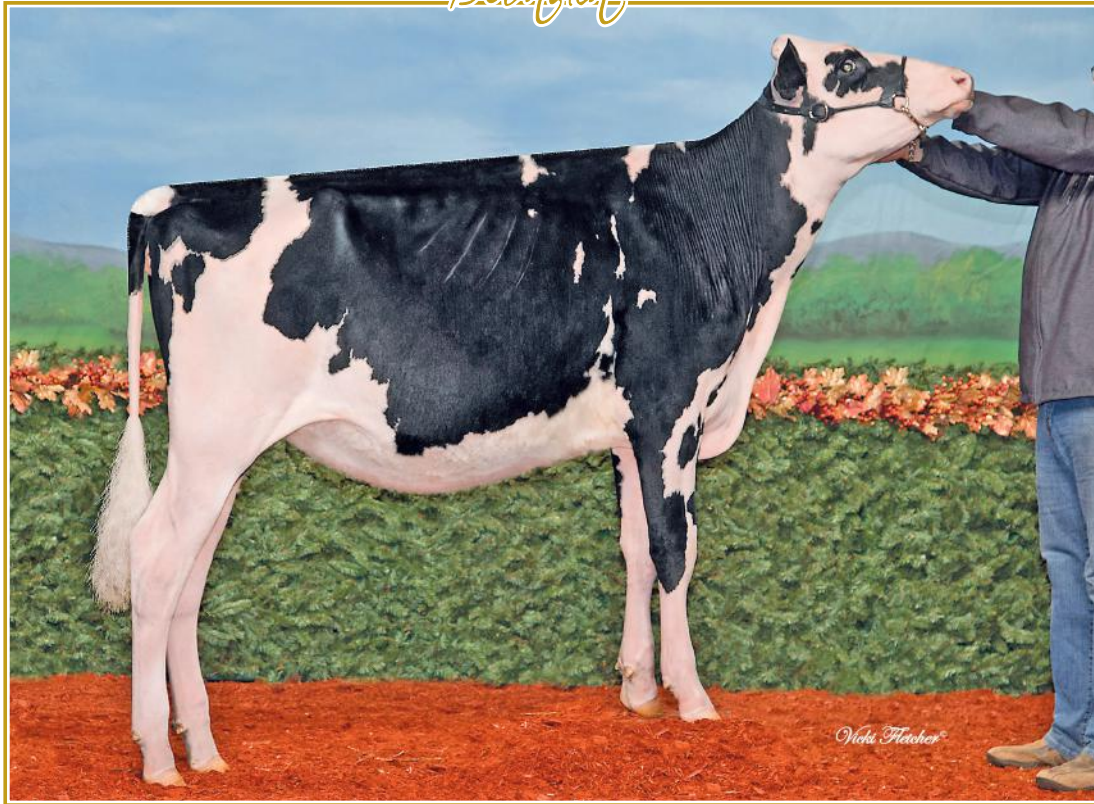

DU PETIT BOIS GD SELSY VG-88

Nom. All-Canadian 2016
 Junior Champion Rimouski & Atlantic Spring Show 2016
 1st Sr. 2-Yr-Old Rimouski 2017
 3^e mère | 3rd Dam

132

JM VALLEY LAMBDA SIMONE

HOCANF122312982 B&W B:11 Dec 2025
 CAN-PA Jun*26 46%Rel PA LPI 3268/45%
 KG M 580/70% F 4/32% %F-0.17 PRO\$
 MR 100 P 15/53% %P-0.04 943
 CAN-PA Jun*26 46%Rel CONF 11/97%
 MS 8 F&L 7 DS 6 RP 8

Consigned By:
 JM VALLEY HOLSTEIN
 Tel: 418-629-3042
 JEAN-PHILIPPE PROULX
 Tel: 819-314-3299

Génisse hiver | Winter Calf

4th-10th Maternal Dam
 BOCHATAY SHANY ARMSTEAD VG-88-4YR-CAN 6*
 BOCHATAY SHELBY CHAMPION EX-912E-CAN 2*
 BOCHATAY DUTCHESS DANTE VG-85-3YR-CAN
 BOCHATAY SHELBY LEADERSHIP GP-83-3YR-CAN
 GRANDUC LOTTERY STORM VG-85-2YR-CAN 5*
 GRANDUC MARLA ASTRE VG-85-4YR-CAN 11*
 CLOVERLANDS SKYLAR CHERRY-RED VG-87-5YR-CAN 12*

FARNEAR DELTA-LAMBDA-ET PB

HO840M3125993715 B&W *POF*A1A2*MWF*CDF*CV
 CAN-GEBV Apr*26 99%Rel GLPI 3658/99%
 KG M 865/75% F 36/33% %F 0.01 PRO\$
 MR 101 P 38/58% %P 0.06 1725
 CAN-GEBV Apr*26 99%Rel CONF 12/98%
 MS 8 F&L 11 DS 6 RP 7
 Progeny Data: 11299 Daus: 91.00% GP+
 543EX 4897VG 4934GP 909G 16F
 11170 DAUS ME AVG: 13758 566 4.1 456 3.3
 AVG BCA: M260 F290 P276

MR MOGUL DELTA 1427-ET PB

HOUSAM72128216 B&W *A1A2*MWF*CDF*CVF*RDF*
 CAN-GEBV Apr*26 99%Rel GLPI 3060/99%
 KG M 469 F 29 %F 0.09 P 14 %P-0.01
 CAN-GEBV Apr*26 99%Rel CONF 1

EDG LORETTE UNO 2198-ET

HOUSAF72437745 ET B:25 Apr 2013
 EX-91-5YR-USA
 04-02 305 13821 562 4.1 489 3.5
 330 14361 585 4.1 512 3.6
 3 LACT: 39735 1518 3.8 1431 3.6 KG

STANTONS ALLIGATOR-ET PB

HO840M3128769279 B&W *A1A2*MWF*CVF*BYF*BL
 VG-85-4YR-CAN
 CAN-GEBV Apr*26 99%Rel GLPI 3270/99%
 KG M 643 F 22 %F-0.03 P 16 %P-0.04
 CAN-GEBV Apr*26 99%Rel CONF 11

JM VALLEY UNIX SALSA PB

HOCANF111039836 B&W B:02 Jun 2018
 EX-92-3E-CAN
 01-11 305 11732 452 3.9 373 3.2
 365 13854 538 3.9 447 3.2
 BCA 314 325 313
 05-06 M305 14651 622 4.3 486 3.3 L
 BCA 268 309 286
 5 LACT: 67064 2573 3.8 2178 3.2 KG
 Avg BCA: M283(25) F292(8) P288(20)
 1ST 4 Year old MATAPEDIA 2022
 RES. JR.CHAMP RIMOUSKI 2019
 1ST Summer Yearling QUEBEC SPRING 2019
 1ST Summer Yearling RIMOUSKI 2019
 Progeny Data: 0EX 1VG 0GP 0G 0F
 1 DAUS ME AVG: 15244 527 3.5 471 3.1
 AVG BCA: M288 F270 P285

MOUNTFIELD SSI DCY MOGUL-ET PB

HO840M300698479 B&W *POF*A1A2*MWF*CDF*CV
 EX-93-7YR-USA EXTRA'15
MISS OCD ROBST DELICIOUS-ET PB
 HO840F300698479 B&W ET B:28 Jan 2011
 VG-87-3YR-USA

AMIGHETTI NUMERO UNO ET PB

HOITAM17990915143 B&W *POF*A1A2*CVF*RDF*B
 EX-90-3YR-HUN ST'15

VELTHUIS SNOWMAN LORRETTE-ETS PB

HOCANF11294716 B&W ETM B:19 Apr 2011
 VG-86-3YR-USA

MORNINGVIEW MCC KINGBOY-ET PB

HOUSAM72044077 B&W *POF*A2A2*MWF*CDF*CVF*
 EX-92-4YR-USA ST'17

STANTONS MCCUTCHEN 1174 AGREE PB

HOCANF11696367 B&W ET B:13 Feb 2013
 VG-88-4 YR-CAN 17*(4/81)

CROTEAU LESPERRON UNIX PB

HOCANM107567492 B&W *POF*A1A1*BE*VRF*MWF*
 EX-96-7YR-CAN ST'17

DU PETIT BOIS GD SELSY PB

HOCANF109245370 B&W ET B:05 Dec 2014
 VG-88-3YR-CAN
 02-01 305 11628 459 4.0 385 3.3
 365 13717 544 4.0 458 3.3
 BCA 288 308 301
 2 LACT: 31074 1224 3.9 1025 3.3 KG
 Avg BCA: M275(17) F288(5) P282(16)
 ALL-QUEBEC INT. 1-YR 2016
 NOM. ALL-CANADIAN INT. 1-YR 2016
 1ST SR.2-YR RIMOUSKI 2017
 5TH INT. 1-YR ROYAL 2016
 JR.CHAMP ATLANTIC SPRING 2016
 JR.CHAMP RIMOUSKI 2015
 Progeny Data: 1EX 0VG 0GP 0 G 0 F
 1 DAUS ME AVG: 15191 558 3.7 476 3.1
 AVG BCA: M287 F286 P 288

JM VALLEY ALLIGATOR SARA PB

HOCANF121557094 B&W *A1A2*AE*VRF*CDF*RDF*
 VG-85-2YR-CAN
 MS:85 (FA:6 RAH:6 RAW:8) F&L:84 DS:87 RP:84
 CAN-GEBV Jun*26 85%Rel GLPI 2891/83%
 KG M 296/55% F-28/8% %F-0.36 PRO\$
 MR 99 P-8/20% %P-0.14 159
 CAN-GEBV Jun*26 83%Rel CONF 9/92%
 MS 8 F&L 4 DS 5 RP 9
 02-00 P161 11680 403 3.5 370 3.2 L
 PBCA 288 270 285
 1 LACT: 6351 212 3.3 192 3.0 KG
 Avg BCA: M288 F270(0) P285
 3RD Winter Heifer RIMOUSKI 2024
 3RD Winter Yearling MATAPEDIA 2025

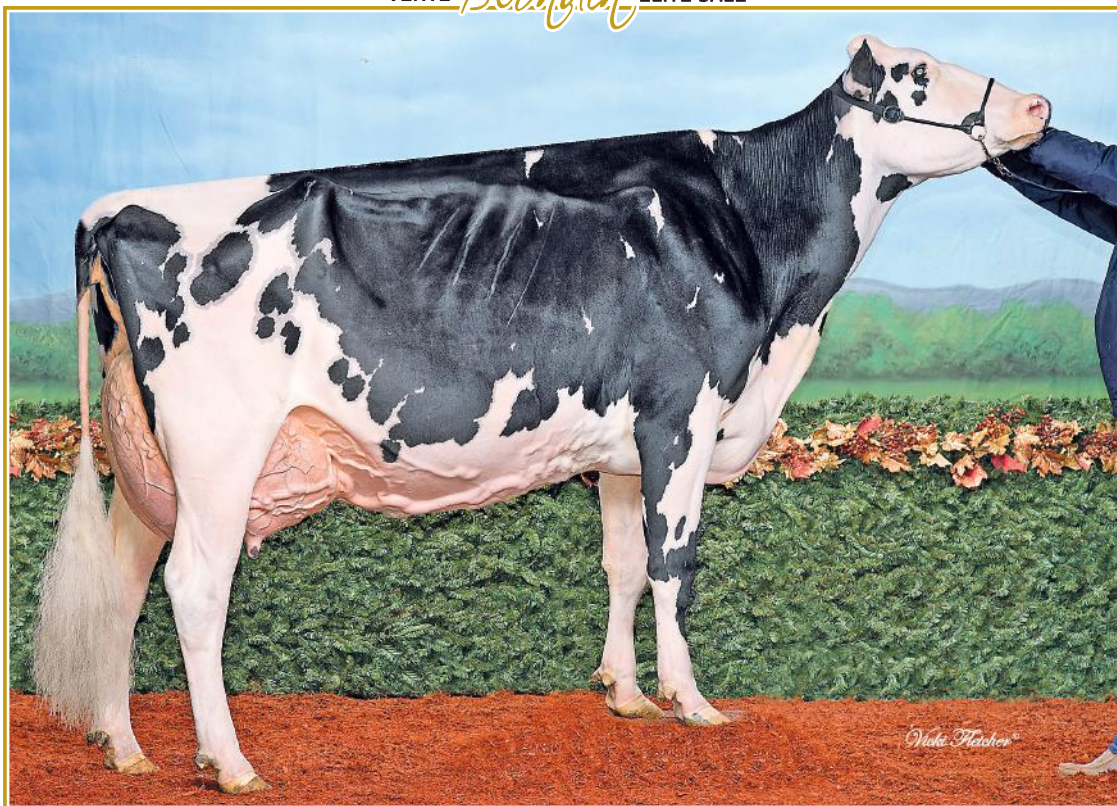

GOLDENFLO DEMPSEY KINGPIN EX-94 10* (MS:95)

1st Sr. 3-Yr-Old & Res. Intermediate Champion Atlantic Spring Show 2016
1st 4-Yr-Old Rimouski 2017
2^e mère | 2nd Dam

133

JM VALLEY MASTER KIWI

HOCANF121557076 B&W B:16 Oct 2023
VG-86-2YR-CAN
MS:87 (FA:9 RAH:7 RAW:8) F&L:84 DS:90 RP:81
CAN-PA Jun*26 41%Rel PA LPI 2691/40%
KG M-313/24% F-7/22% %F 0.04 PRO\$
MR 98 P-18/10% %P-0.05 -752
CAN-EBV Jun*26 47%Rel CONF 10/95%
MS 9 F&L 3 DS 7 RP 7

02-01 P159 12525 513 4.1 412 3.3 L
PBCA 304 338 315
1 LACT: 6358 255 4.0 199 3.1 KG
Avg BCA: M304 F338(0) P315

Consigned By:
JM VALLEY HOLSTEIN
Tel: 418-629-3042

Vêlé | Fresh: 13 décembre 2025
Due: 15 janvier 2027 x Detective
2 ans automne | Fall 2-Yr-Old

4th-7th Maternal Dam
GOLDENFLO JED NIFTY EX-CAN 12*
GOLDENFLO MISTER KARA EX-CAN
GOLDENFLO F ACE BLIZZARD VG-86-3YR-CAN
GOLDENFLO MONITOR TAMMY VG-85-5YR-CAN

GOLDEN-OAKS MASTER-ET PB

H0840M3139216917 B&W *POF*A1A2*CDF*CVF*RD
CAN-GEV Apr*26 99%Rel GLPI 2541/96%
KG M-397/16% F-33/3% %F-0.16 PRO\$
MR 94 P-29/3% %P-0.13 -1126
CAN-GEV Apr*26 98%Rel CONF 14/99%
MS 11 F&L 6 DS 7 RP 12
Progeny Data: 1432 Daus: 93.00% GP+
42EX 643VG 656GP 90G 1F
1437 DAUS ME AVG: 13024 522 4.0 417 3.2
AVG BCA: M246 F267 P252

DYMETHOLM MR APPLES AVALANCHE PB
HOCANM11957107 B&W *RDC*CVC*BYF*BLF*DPF MB
CAN-GEV Apr*26 99%Rel GLPI 2547/97%
KG M-738 F-44 %F-0.13 P-30 %P-0.04
CAN-GEV Apr*26 98%Rel CONF 11

DE-SU BKM MCCUTCHEN 1174-ET PB
HOUSAM69990138 B&W *POF*A1A2*CDF*CVF*RDF*
EX-93-4YR-USA ST'15
KHW REGMENT APPLE C-RED-ETN PB
HOUSAF70244494 R&W *CVC ETA B:27 Sep 2010
VG-89-3 YR-CAN 2*(5/5)

DROLIE DOORMAN MAYCY PB
HOCANF109038878 B&W ET B:02 Mar 2015
EX-90-4YR-USA 3*(0/17)
03-11 305 14724 611 4.1 479 3.3
333 15413 646 4.2 504 3.3
2 LACT: 28082 1305 4.6 961 3.4 KG

VAL-BISSON DOORMAN PB
HOCANM107281711 B&W *POF*A2A2*CDF*CVF*RDF
EX-90-5YR-CAN ST'16
BONACCUEIL MAYA GOLDWYN PB
HOCANF103862777 B&W B:18 Dec 2006
EX-95-3 E-CAN 19*(0/95)

JM VALLEY DENVER KALISMA PB

HOCANF120317092 B&W ET B:04 Jul 2020
VG-85-2YR-CAN
MS:86 (FA:8 RAH:6 RAW:8) F&L:85 DS:86 RP:81
CAN-EBV Apr*26 65%Rel LPI 2617/56%
KG M-254/26% F 21/51% %F 0.26 PRO\$
MR 101 P-8/20% %P 0.02 -578
CAN-EBV Apr*26 52%Rel CONF 1/32%
MS 1 F&L -3 DS 3 RP 4
01-11 305 11655 538 4.6 377 3.2 L
365 13450 647 4.8 444 3.3
BCA 312 387 317
03-03 305 12497 584 4.7 418 3.3 L
BCA 265 330 275
04-04 283 11224 528 4.7 405 3.6 L
BCA 215 273 245
3 LACT: 39533 1894 4.8 1361 3.4 KG
Avg BCA: M264(3) F330(40) P279(5)
1 Superior Lactations
Progeny Data: 0EX 1VG 0GP 0G 0F
1 DAUS ME AVG: 16091 660 4.1 521 3.2
AVG BCA: M304 F338 P315

BRENLAND DENVER PB
HOCANM12074893 B&W *A1A2*MWF*CDF*CVF*RDF*
CAN-GEV Apr*26 99%Rel GLPI 2436/97%
KG M 114 F-2 %F-0.05 P-15 %P-0.14
CAN-GEV Apr*26 99%Rel CONF 1

STANTONS HIGH OCTANE PB
HOCANM11696704 B&W *A1A2*AE*VRF*CVF*BYF*B
EX-93-3YR-CAN ST'17
BRENLAND DOORMAN DESIRABLE PB
HOCANF9913324 B&W *RDC ET B:24 Mar 2014
EX-90-4 YR-CAN 4*(2/18)

GOLDENFLO DEMPSEY KINGPIN PB
HOCANF11550239 B&W ET B:05 Oct 2012
EX-94-4YR-CAN 10*(3/48)
02-01 305 11049 435 3.9 356 3.2
BCA 269 284 272
04-07 305 15996 627 3.9 513 3.2
320 16562 654 4.0 534 3.2
BCA 323 345 329
3 LACT: 43814 1852 4.2 1449 3.3 KG
Avg BCA: M279(16) F312(19) P284(22)
1ST 4 Year old RIMOUSKI 2017
RES. INT. CHAMP ATLANTIC SPRING 2016
1ST Senior 3 Year ATLANTIC SPRING 2016
3RD Senior 3 Year QUEBEC SPRING 2016
Progeny Data: 4EX 7VG 5GP 1G 0F
16 DAUS ME AVG: 13391 537 4.0 432 3.2
AVG BCA: M253 F275 P261

LIRR DREW DEMPSEY PB
HOUSAM61083609 B&W *POF*A1A1*CDC*CVF*RDF*
EX-93-11YR-USA EXTRA'11
GOLDENFLO RUDOLPH STYLISH PB
HOCANF8241074 B&W B:08 Jul 2001
EX-90-4 E-CAN 12*(10/50)
03-01 305 12811 325 2.5 419 3.3
365 14578 389 2.7 479 3.3
BCA 284 191 287
6 LACT: 94240 2938 3.1 3040 3.2 KG
Avg BCA: M230(17) F184(-25) P230(15)
Progeny Data: 4EX 8VG 1GP 1 G 0 F
13 DAUS ME AVG: 14185 504 3.6 433 3.1
AVG BCA: M268 F258 P 262

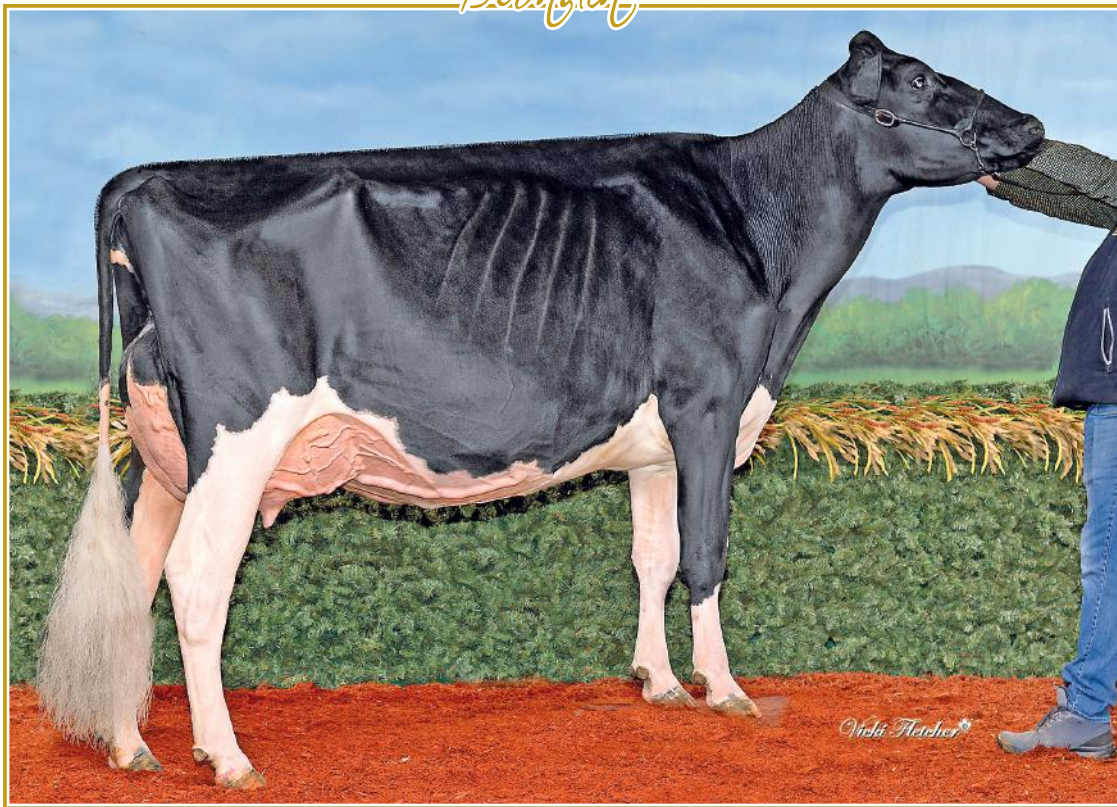

KENTVILLE D GLAMOUR GIRL EX-94

H.M. All-Canadian 4-Yr-Old 2021
3rd 4-Yr-Old National Holstein Show 2021
Mère | Dam

134

BLONDIN LAMBDA GLAZE

HOCANF122190861 B&W ET B:06 Jul 2025
*POF*A1A1*BB*RDF
CAN-GPA Jun*26 84%Rel GPA LPI 3046/81%
KG M-466/18% F 7/35% %F 0.23 PRO\$
MR 102 P-1/28% %P 0.13 514
CAN-GPA Jun*26 82%Rel CONF 8/88%
MS 4 F&L 7 DS 8 RP 8

Consigned By:
FERME BLONDIN
Tel: 514-239-5435
BLONDIN SIRES
Tel: 519-830-9721

1 an été | Summer Yearling

4th-10th Maternal Dam
WILSONBURG OUTSIDE GABBY EX-913E-CAN 2*
LELAN LEADMAN GARBO VG-87-4YR-CAN 2*
FINDVIEW TONY GLORIA VG-88-2YR-USA 2*
HALJOY SEXATION GLORY EX-90-2E-USA
HALJOY PFA CHIEF GLENNA EX-90-USA
HALJOY KIRK GINGERS GIRL EX-90-USA
HALJOY GOLD MARVEL GINGER VG-85-10YR-USA

FARNEAR DELTA-LAMBDA-ET PB
HO840M3125993715 B&W *POF*A1A2*MWF*CDF*CV
CAN-GEBV Apr*26 99%Rel GLPI 3658/99%
KG M-865/75% F 36/33% %F 0.01 PRO\$
MR 101 P 38/58% %P 0.06 1725
CAN-GEBV Apr*26 99%Rel CONF 12/98%
MS 8 F&L 11 DS 6 RP 7
Progeny Data: 11288 Daus: 91.00% GP+
543EX 4893VG 4929GP 907G 16F
11170 DAUS ME AVG: 13758 566 4.1 456 3.3
AVG BCA: M260 F290 P276

MR MOGUL DELTA 1427-ET PB
HOUSAM72128216 B&W *A1A2*MWF*CDF*CVF*RDF*
CAN-GEBV Apr*26 99%Rel GLPI 3060/99%
KG M-469 F-29 %F 0.09 P 14 %P-0.01
CAN-GEBV Apr*26 99%Rel CONF 1
EDG LORETTE UNO 2198-ET
HOUSAF72437745 ET B:25 Apr 2013
EX-91-5YR-USA
04-02 305 13821 562 4.1 489 3.5
330 14361 585 4.1 512 3.6
3 LACT: 39735 1518 3.8 1431 3.6 KG

MOUNTFIELD SSI DCY MOGUL-ET PB
HO840M3006972816 B&W *POF*A1A2*MWF*CDF*CV
EX-93-7YR-USA EXTRA'15
MISS OCD ROBST DELICIOUS-ET PB
HO840F3006989479 B&W ET B:28 Jan 2011
VG-87-3YR-USA
AMIGHETTI NUMERO UNO ET PB
HOITAM17990915143 B&W *POF*A1A2*CVF*RDF*B
EX-90-3YR-HUN ST'15
VELTHUIS SNOWMAN LORRETTE-ETS PB
HOCANF11294716 B&W ETM B:19 Apr 2011
VG-86-3YR-USA

KENTVILLE D GLAMOUR GIRL PB
HOCANF12743381 B&W ET B:03 Aug 2017
EX-94-4YR-CAN
MS:94 (FA:9 RAH:8 RAW:8) F&L:95 DS:93 RP:90
CAN-EBV Apr*26 67%Rel PA LPI 2669/56%
KG M-1798/0% F 8/36% %F 0.67 PRO\$
MR 98 P-25/6% %P 0.31 -683
CAN-PA Apr*26 46%Rel CONF 7/82%
MS 4 F&L 3 DS 9 RP 3
01-11 305 5558 273 4.9 212 3.8
BCA 149 196 177
03-01 283 9710 552 5.7 345 3.6 L
BCA 215 325 236
03-11 305 10158 522 5.1 379 3.7 L
BCA 217 300 251
3 LACT: 26594 1414 5.3 990 3.7 KG
Avg BCA: M194(-52) F274(-13) P221(-30)
HM. ALL-CANADIAN 4 Year old 2021
3RD 4 Year old National Holstein Show 2021
Progeny Data: 0EX 1VG 1GP 0G 0F
2 DAUS ME AVG: 11962 558 4.7 428 3.6
AVG BCA: M226 F286 P259

VAL-BISSON DOORMAN PB
HOCANM107281711 B&W *POF*A2A2*CDF*CVF*RDF
EX-90-5YR-CAN ST'16
CAN-GEBV Apr*26 99%Rel GLPI 2732/99%
KG M-762 F-6 %F 0.21 P 0 %P 0.21
CAN-GEBV Apr*26 99%Rel CONF 6
KENTVILLE SHADOW GINA PB
HOCANF11628523 B&W B:12 Jul 2013
EX-91-4E-CAN 7'(20/18)
03-01 305 9228 481 5.2 329 3.6
326 9794 510 5.2 350 3.6
BCA 211 293 232
05-01 305 11058 491 4.4 374 3.4
BCA 215 254 228
06-04 305 12151 534 4.4 409 3.4 L
BCA 220 263 238
6 LACT: 75898 3556 4.7 2704 3.6 KG
Avg BCA: M205(-13) F255(19) P223(2)
2ND 4 Year old DUFFERIN & WELLINGTON 2017
3RD Junior 3 Year AUTUMN OPP. 2016
2ND JR.2-YR DUFFERIN & WELLINGTON 2015
Progeny Data: 3EX 6VG 1GP 0G 0F
10 DAUS ME AVG: 11750 549 4.7 400 3.4
AVG BCA: M222 F281 P242

DE-SU 521 BOOKEM-ET PB
HOUSAM66636657 B&W *POF*A2A2*CVF*RDF*BYF*
EX-90-8YR-USA
VAL-BISSON SHOTTLE IMELDA PB
HOCANF106173432 B&W *CVF*BYF*BLF*DPF ET
EX-91-6YR-CAN EX-94-7 YR-USA 11'(7/49)
B-CREST SHADOW-ET PB
HOUSAM138348913 B&W *A1A2*CVF*BYF*BLF*DPF
VG-89-5YR-CAN ST'11
EASTSIDE LEWISDALE GYPSUM PB
HOCANF9906819 B&W ET B:11 Mar 2010
EX-92-5 YR-CAN 2'(10/0)
03-04 305 10485 438 4.2 348 3.3 L
365 11633 492 4.2 392 3.4
BCA 235 264 240
5 LACT: 46361 1990 4.3 1610 3.5 KG
Avg BCA: M209(-27) F239(-5) P222(-16)
GRAND DUFFERIN & WELLINGTON 2013
1ST 5 Year old DUFFERIN & WELLINGTON 2015
1ST Junior 3 Year DUFFERIN & WELLINGTON
2013
3RD JR.2-YR DUFFERIN & WELLINGTON 2012
Progeny Data: 2EX 0VG 1GP 0 G 0 F
3 DAUS ME AVG: 10904 500 4.6 369 3.4
AVG BCA: M206 F256 P 223



KENTVILLE D GLAMOUR GIRL EX-94

H.M. All-Canadian 4-Yr-Old 2021
3rd 4-Yr-Old National Holstein Show 2021
Mère | Dam

135

BLONDIN LAMBDA GLANCE

HOCANF122396178 B&W ET B:09 Oct 2025
*POF*A1A1*BB*RDF
CAN-GPA Jun*26 85%Rel GPA LPI 3182/82%
KG M-1003/4% F 22/52% %F 0.55 PRO\$
MR 102 P-9/18% %P 0.21 283
CAN-GPA Jun*26 82%Rel CONF 13/99%
MS 11 F&L 7 DS 11 RP 4

Génisse automne | Fall Calf

Consigned By:
FERME BLONDIN Tel: 514-239-5435
BLONDIN SIRES Tel: 519-830-9721

136

BLONDIN LAMBDA GOSSIP GIRL

HOCANF122396181 B&W ET B:13 Oct 2025
*POF*A1A2*BB*RDF
CAN-GPA Jun*26 84%Rel GPA LPI 3166/81%
KG M-124/33% F 24/54% %F 0.25 PRO\$
MR 100 P-15/53% %P 0.16 713
CAN-GPA Jun*26 82%Rel CONF 9/92%
MS 6 F&L 5 DS 8 RP 6

Génisse automne | Fall Calf

FARNEAR DELTA-LAMBDA-ET PB

HO840M3125993715 B&W *POF*A1A2*MWF*CDF*CV
CAN-GEBV Apr*26 99%Rel GLPI 3658/99%
KG M 865/75% F 36/33% %F 0.01 PRO\$
MR 101 P 38/58% %P 0.06 1725
CAN-GEBV Apr*26 99%Rel CONF 12/98%
MS 8 F&L 11 DS 6 RP 7
Progeny Data: 11288 Daus: 91.00% GP+
543EX 4893VG 4929GP 907G 16F
11170 DAUS ME AVG: 13758 566 4.1 456 3.3
AVG BCA: M260 F290 P276

KENTVILLE D GLAMOUR GIRL PB

HOCANF12743381 B&W ET B:03 Aug 2017
EX-94-4YR-CAN
MS:94 (FA:9 RAH:8 RAW:8) F&L:95 DS:93 RP:90
CAN-EBV Apr*26 67%Rel PA LPI 2669/56%
KG M-1798/0% F 8/36% %F 0.67 PRO\$
MR 98 P-25/6% %P 0.31 -683
CAN-PA Apr*26 46%Rel CONF 7/82%
MS 4 F&L 3 DS 9 RP 3
01-11 305 5558 273 4.9 212 3.8
BCA 149 196 177
03-01 283 9710 552 5.7 345 3.6 L
BCA 215 325 236
03-11 305 10158 522 5.1 379 3.7 L
BCA 217 300 251
3 LACT: 26594 1414 5.3 990 3.7 KG
Avg BCA: M194(-52) F274(-13) P221(-30)
HM: ALL-CANADIAN 4 Year old 2021
3RD 4 Year old National Holstein Show 2021
Progeny Data: 0EX 1VG 1GP 0G 0F
2 DAUS ME AVG: 11962 558 4.7 428 3.6
AVG BCA: M226 F286 P259

MR MOGUL DELTA 1427-ET PB

HOUSAM72128216 B&W *A1A2*MWF*CDF*CVF*RDF*
CAN-GEBV Apr*26 99%Rel GLPI 3060/99%
KG M 469 F 29 %F 0.09 P 14 %P-0.01
CAN-GEBV Apr*26 99%Rel CONF 1

EDG LORETTE UNO 2198-ET

HOUSAF72437745 ET B:25 Apr 2013
EX-91-5YR-USA
04-02 305 13821 562 4.1 489 3.5
330 14361 585 4.1 512 3.6
3 LACT: 39735 1518 3.8 1431 3.6 KG

VAL-BISSON DOORMAN PB

HOCANM107281711 B&W *POF*A2A2*CDF*CVF*RDF
EX-90-5YR-CAN ST*16
CAN-GEBV Apr*26 99%Rel GLPI 2732/99%
KG M-762 F-6 %F 0.21 P 0 %P 0.21
CAN-GEBV Apr*26 99%Rel CONF 6

KENTVILLE SHADOW GINA PB

HOCANF11628523 B&W B:12 Jul 2013
EX-91-4E-CAN 7*(20/18)
03-01 305 9228 481 5.2 329 3.6
326 9794 510 5.2 350 3.6
BCA 211 293 232
05-01 305 11058 491 4.4 374 3.4
BCA 215 254 228
06-04 305 12151 534 4.4 409 3.4 L
BCA 220 263 238
6 LACT: 75898 3556 4.7 2704 3.6 KG
Avg BCA: M205(-13) F255(19) P223(2)
2ND 4 Year old DUFFERIN & WELLINGTON 2017
3RD Junior 3 Year AUTUMN OPP. 2016
2ND JR.2-YR DUFFERIN & WELLINGTON 2015
Progeny Data: 3EX 6VG 1GP 0G 0F
10 DAUS ME AVG: 11750 549 4.7 400 3.4
AVG BCA: M222 F281 P242

4th-10th Maternal Dam

WILSONBURG OUTSIDE GABBY EX-913E-CAN 2*
LELAN LEADMAN GARBO VG-87-4YR-CAN 2*
FINDVIEW TONY GLORIA VG-88-2YR-USA 2*
HALJOY SEXATION GLORY EX-90-2E-USA
HALJOY PFA CHIEF GLENNA EX-90-USA
HALJOY KIRK GINGERS GIRL EX-90-USA
HALJOY GOLD MARVEL GINGER VG-85-10YR-USA

DE-SU 521 BOOKEM-ET PB

HOUSAM66636657 B&W *POF*A2A2*CVF*RDF*BYF*
EX-90-8YR-USA
VAL-BISSON SHOTTLE IMELDA PB
HOCANF106173432 B&W *CVF*BYF*BLF*DPF ET
EX-91-6YR-CAN EX-94-7 YR-USA 11*(7/49)

B-CREST SHADOW-ET PB

HOUSAM138348913 B&W *A1A2*CVF*BYF*BLF*DPF
VG-89-5YR-CAN ST*11
EASTSIDE LEWISDALE GYPSUM PB
HOCANF9906819 B&W ET B:11 Mar 2010
EX-92-5 YR-CAN 2*(10/0)
03-04 305 10485 438 4.2 348 3.3 L
365 11633 492 4.2 392 3.4
BCA 235 264 240
5 LACT: 46361 1990 4.3 1610 3.5 KG
Avg BCA: M209(-27) F239(-5) P222(-16)
GRAND DUFFERIN & WELLINGTON 2013
1ST 5 Year old DUFFERIN & WELLINGTON 2015
1ST Junior 3 Year DUFFERIN & WELLINGTON
2013
3RD JR.2-YR DUFFERIN & WELLINGTON 2012
Progeny Data: 2EX 0VG 1GP 0 G 0F
3 DAUS ME AVG: 10904 500 4.6 369 3.4
AVG BCA: M206 F256 P 223

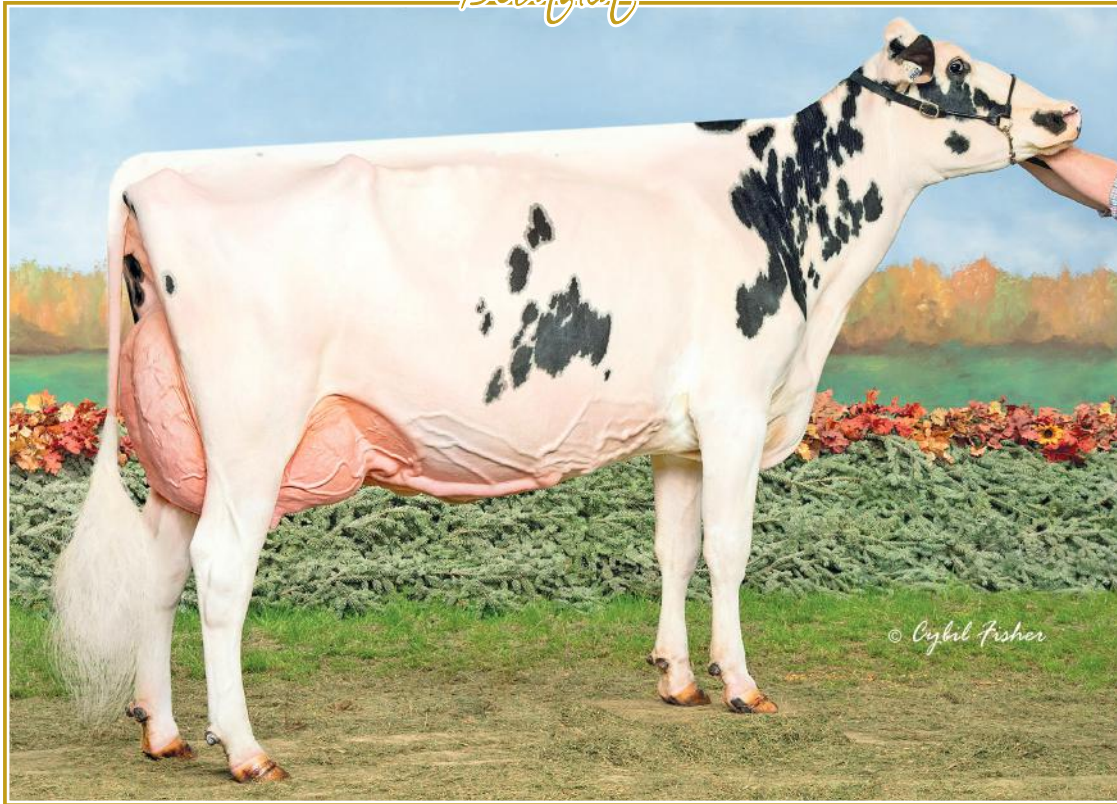

COTI RAMBO CASSIE EX-94 2E 1*

Res. All-Canadian 4-Yr-Old 2021
1st 5-Yr-Old Quebec Spring Show 2022
Mère | Dam

138

BLONDIN ENERGY CALLISTA

HOCANF121135269 B&W ET B:02 Mar 2023
*A1A2*AE
VG-86-2YR-CAN
MS:85 (FA:7 RAH:8 RAW:9) F&L:85 DS:88 RP:85
CAN-GEBV Jun*26 85%Rel GLPI 2937/81%
KG M-129/32% F-18/14% %F-0.12 PRO\$
MR 97 P-21/8% %P-0.14 -151
CAN-GEBV Jun*26 82%Rel CONF 11/97%
MS 10 F&L 6 DS 3 RP 7

01-11	305	9032	369 4.1	304 3.4	L
	365	10825	451 4.2	366 3.4	
	BCA	234	258	247	
1	LACT:	11281	474 4.2	384 3.4	KG
		Avg BCA: M234(10) F258(7) P247(11)			

Consigned By:
FERME BLONDIN Tel: 514-239-5435
BLONDIN SIRES Tel: 519-830-9721

4th-9th Maternal Dam
DOHBELL LEDUC CYRENA VG-85-3YR-CAN 9*
DOHBELL LEADER CICELY VG-85-2YR-CAN 6*
DOHBELL LEADERSHIP CINTHIA VG-85-3YR-CAN 4*
DOHBELL LINDY CARRY VG-87-4YR-CAN 5*
DUNRICK STERLING CAROLINE VG-85-2YR-CAN 3*
DUNRICK CARRY STARBUCK VG-86-3YR-CAN 2*

Vêlé | Fresh: 7 juin 2026
3 ans Junior | Junior 3-Yr-Old

BLONDIN ENERGY PB

HOCANM120345175 B&W *A1A2*MWF*CDF*CVF*BYF
CAN-GEBV Apr*26 98%Rel GLPI 2886/94%
KG M-711/8% F-20/5% %F 0.06 PRO\$
MR 99 P-34/2% %P-0.08 -408
CAN-GEBV Apr*26 96%Rel CONF 15/99%
MS 12 F&L 12 DS 5 RP 9
Progeny Data: 766 Daus: 92.00% GP+
0EX 317VG 388GP 60G 1F
774 DAUS ME AVG: 13013 539 4.1 420 3.2
AVG BCA: M246 F276 P254

SIEMERS LAMBDA HANIKO-ET PB

HO840M3144882592 B&W *A1A1*CDF*CVF*BYF*BL
EX-92-5YR-CAN
CAN-GEBV Apr*26 99%Rel GLPI 3026/96%
KG M-918 F 8 %F 0.37 P 5 %P 0.30
CAN-GEBV Apr*26 98%Rel CONF 8

GOULDHAVEN SOLOMON ELLEN PB

HOCANF12594148 B&W ET B:20 Apr 2017
VG-86-2YR-CAN
03-08 305 13034 614 4.7 420 3.2 L
352 13920 657 4.7 457 3.3
BCA 262 336 264
2 LACT: 23501 1154 4.9 781 3.3 KG

FARNEAR DELTA-LAMBDA-ET PB

HO840M3125993715 B&W *POF*A2A2*MWF*CDF*CV
SIEMERS MONTEREY HANIKA-ET
HO840F3131528424 B&W ET B:31 Oct 2015
VG-86-2YR-USA

WALNUTLAWN SOLOMON PB

HOCANM11775998 B&W *POF*A2A2*MWF*CVF*PDF*
GOULDHAVEN ATWOOD EMILY PB
HOCANF11592658 B&W ET B:02 Jul 2013
VG-89-4 YR-CAN 13*(0/66)

COTI RAMBO CASSIE PB

HOCANF110501959 B&W B:16 May 2017
EX-94-2E-CAN 1*(0/5)
MS:94 (FA:6 RAH:9 RAW:9) F&L:95 DS:93 RP:92
CAN-EBV Apr*26 69%Rel PA LPI 2960/57%
KG M-48/36% F 1/29% %F 0.04 PRO\$
MR 101 P 6/39% %P 0.08 515
CAN-PA Apr*26 46%Rel CONF 3/50%
MS 2 F&L 1 DS 2 RP 8
03-04 281 12623 539 4.3 422 3.3 L
BCA 273 310 281
05-11 305 15703 589 3.8 493 3.1 L
319 16237 611 3.8 513 3.2
BCA 303 308 304
4 LACT: 59654 2441 4.1 2021 3.4 KG
Avg BCA: M273(32) F299(28) P284(28)
RES. ALL-CANADIAN 4 Year old 2021
3RD Mature Cow SUPREME LAITIER 2023
2ND 4 Year old National Holstein Show 2021
1ST 5 Year old QUEBEC SPRING 2022
3RD 5 Year old ONTARIO SUMMER 2022
Progeny Data: 1EX 5VG 1GP 0G 0F
8 DAUS ME AVG: 12756 525 4.1 435 3.4
AVG BCA: M241 F269 P263

OCD KINGBOY RAMBO-ET PB

HO840M3125170485 B&W *POF*A2A2*CDF*CVF*RD
CAN-GEBV Apr*26 99%Rel GLPI 3096/98%
KG M-455 F 7 %F 0.21 P 2 %P 0.14
CAN-GEBV Apr*26 99%Rel CONF 5

COTI AFTERSHOCK CASSANDRA PB

HOCANF108711965 B&W ET B:17 Oct 2014
VG-86-3YR-CAN 3*(13/3)
02-06 302 11894 472 4.0 390 3.3 L
BCA 289 309 297
03-06 305 14173 572 4.0 475 3.4 L
348 15470 641 4.1 530 3.4
BCA 306 335 321
04-07 305 14429 627 4.4 478 3.3 L
BCA 295 346 306
05-10 305 13569 532 3.9 441 3.3 L
BCA 260 271 266
5 LACT: 74486 3033 4.1 2495 3.3 KG
Avg BCA: M275(-4) F300(-6) P286(-7)
Progeny Data: 1EX 4VG 2GP 0G 0F
9 DAUS ME AVG: 14556 549 4.1 483 3.3
AVG BCA: M275 F307 P292

MORNINGVIEW MCC KINGBOY-ET PB

HOUSAM72044077 B&W *POF*A2A2*MWF*CDF*CVF*
EX-92-4YR-USA ST*17
EDG RUBY UNO RAE 2054-ET PB
HOUSAF72437601 B&W ET B:25 Feb 2013
EX-91-4YR-USA DOM

MS ATLEES SHT AFTERSHOCK-ET PB

HOUSAM65249839 B&W *A1A1*MWF*CDF*CVF*BYF*
EX-92-7YR-USA ST*12

COTI GOLDWYN CARAGANA PB

HOCANF105509624 B&W ET B:06 Aug 2009
VG-88-3YR-CAN
02-09 305 11743 472 4.0 403 3.4 L
314 11993 483 4.0 412 3.4 L
BCA 277 299 296
3 LACT: 29882 1179 3.9 1029 3.4 KG
Avg BCA: M228(-21) F241(-33) P243(-21)
Progeny Data: 0EX 2VG 2GP 0 G 0F
5 DAUS ME AVG: 12068 478 4.0 400 3.3
AVG BCA: M228 F245 P 242

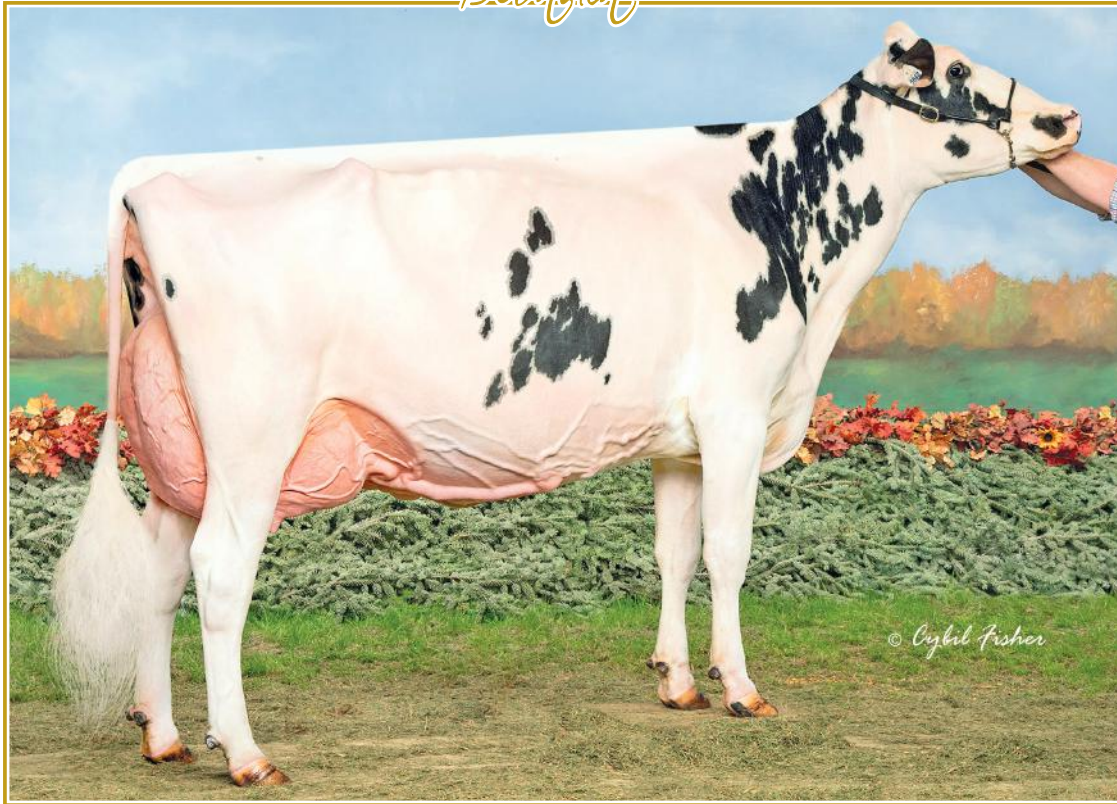

COTI RAMBO CASSIE EX-94 2E 1*

Res. All-Canadian 4-Yr-Old 2021
1st 5-Yr-Old Quebec Spring Show 2022
2^e mère | 2nd Dam

139

BLONDIN DAKOTA CARMELINE

HOCANF122190935 B&W B:22 Sep 2025
*POC*A2A2*AB*RDF
CAN-GPA Jun*26 84%Rel GPA LPI 3185/80%
KG M 116/45% F 32/63% %F 0.25 PRO\$
MR 106 P 2/32% %P 0.00 959
CAN-GPA Jun*26 81%Rel CONF 9/92%
MS 7 F&L 6 DS 4 RP 5

Consigned By:
FERME BLONDIN Tel: 514-239-5435
BLONDIN SIRELS Tel: 519-830-9721

4th-10th Maternal Dam
COTI GOLDWYN CARAGANA VG-88-3YR-CAN
DOHBELL LEDUC CYRENA VG-85-3 YR-CAN 9*
DOHBELL LEADER CICELY VG-85-2YR-CAN 6*
DOHBELL LEADERSHIP CINTHIA VG-85-3YR-CAN
DOHBELL LINDY CARRY VG-87-4YR-CAN 5*
DUNRICK STERLING CAROLINE VG-85-2YR-CAN 3*
DUNRICK CARRY STARBUCK VG-86-3YR-CAN 2* 4*

Génisse automne | Fall Calf

BLONDIN DAKOTA PB
HOCANM120781896 B&W *A2A2*AA*VRF*MWF*CDF*
CAN-GPA Apr*26 87%Rel GPA LPI 3365/85%
KG M 1158/85% F 60/57% %F 0.11 PRO\$
MR 102 P 26/40% %P 0.10 1266
CAN-GPA Apr*26 85%Rel CONF 10/96%
MS 6 F&L 9 DS 8 RP 7
Progeny Data: 66 Daus: 71.00% GP+
0EX 6VG 41GP 19G 0F

MYSTIQUE AVENGER PB
HOCANM120213097 B&W *A1A2*MWF*CDF*CVF*BYF
CAN-GEBV Apr*26 99%Rel GLPI 3065/96%
KG M 742 F 48 %F 0.16 P 10 %P-0.11
CAN-GEBV Apr*26 98%Rel CONF 8

SIEMERS ROZUME-ET PB
HO840M3144883244 B&W *POF*CDF*CVF*RDF*BLF
MYSTIQUE LAMBDA ANIS PB
HOCANF110896998 B&W *A2A2*MWF ETM
EX-93-2 E-CAN 9*(0/45)
PEAK HOTLINE-ET PB
HO840M3129128855 B&W *MWF*CVF*BYF*BLF*DPF
KINGS-RANSOM DELTA DESTINY
HO840F3129373845 B&W B:28 Jun 2015
EX-92-4YR-USA DOM

KINGS-RANSOM HOT DEBBIE-ET PB
HO840F3142039845 B&W *POF*CDF*RDF*BLF*DPF
VG-85-2YR-CAN 3*(0/17)
02-03 305 13865 697 5.0 475 3.4 L
365 16431 819 5.0 580 3.5
BCA 339 456 363
1 LACT: 36705 1903 5.2 1459 4.0 KG

BLONDIN BELIEVE CARMEN PB
HOCANF120689354 B&W *POC*RDF B:10 Sep 2021
VG-87-3YR-CAN
MS:87 (FA:5 RAH:9 RAW:8) F&L:84 DS:90 RP:91
CAN-GEBV Apr*26 85%Rel GLPI 2935/82%
KG M-752/9% F-23/11% %F 0.07 PRO\$
MR 100 P-10/17% %P 0.13 50
CAN-GEBV Apr*26 82%Rel CONF 10/95%
MS 8 F&L 5 DS 7 RP 9
02-00 305 7115 338 4.8 274 3.9 L
BCA 181 230 217
03-01 277 9295 407 4.4 338 3.6 L
BCA 200 234 227
04-00 30 917 41 4.5 37 4.0 L
3 LACT: 17351 787 4.5 650 3.7
Avg BCA: M191(-28) F232(-15) P222(-9)

AIJA BELIEVE-P PB
HOCANM13486161 B&W *POC*A2A2*AB*RDC*VRF*M
CAN-GEBV Apr*26 98%Rel GLPI 2727/95%
KG M-223 F-43 %F-0.29 P-36 %P-0.22
CAN-GEBV Apr*26 97%Rel CONF 11

COOMBOONA ZIPIT MIRAND-PP PB
HOAUSM1993596 B&W *POS*A2A2*RDC*MWF*CDF*C
BRIGEEEN CRUSH BELLA-ET PB
HO840F3147395096 B&W *POF*CDF*RDF*BLF*DPF
EX-91-5YR-CAN
OCD KINGBOY RAMBO-ET PB
HO840M3125170485 B&W *POF*A2A2*CDF*CVF*RD
COTI AFTERSHOCK CASSANDRA PB
HOCANF108711965 B&W ET B:17 Oct 2014
VG-86-3 YR-CAN 3*(13/3)
03-06 305 14173 572 4.0 475 3.4
348 15470 641 4.1 530 3.4
BCA 306 335 321
5 LACT: 74486 3033 4.1 2495 3.3 KG
Avg BCA: M275(-4) F300(-6) P286(-7)
Progeny Data: 1EX 4VG 2GP 0 G 0 F
9 DAUS ME AVG: 14556 599 4.1 483 3.3
AVG BCA: M275 F307 P 292

COTI RAMBO CASSIE PB
HOCANF110501959 B&W B:16 May 2017
EX-94-2E-CAN 1*(0/5)
03-04 281 12623 539 4.3 422 3.3 L
BCA 273 310 281
05-11 305 15703 589 3.8 493 3.1 L
319 16237 611 3.8 513 3.2
BCA 303 308 304
4 LACT: 59654 2441 4.1 2021 3.4 KG
Avg BCA: M273(32) F299(28) P284(28)
RES. ALL-CANADIAN 4 Year old 2021
3RD Mature Cow SUPREME LAITIER 2023
2ND 4 Year old National Holstein Show 2021
1ST 5 Year old QUEBEC SPRING 2022
3RD 5 Year old ONTARIO SUMMER 2022
Progeny Data: 1EX 5VG 1GP 0G 0F
8 DAUS ME AVG: 12756 525 4.1 435 3.4
AVG BCA: M241 F269 P263

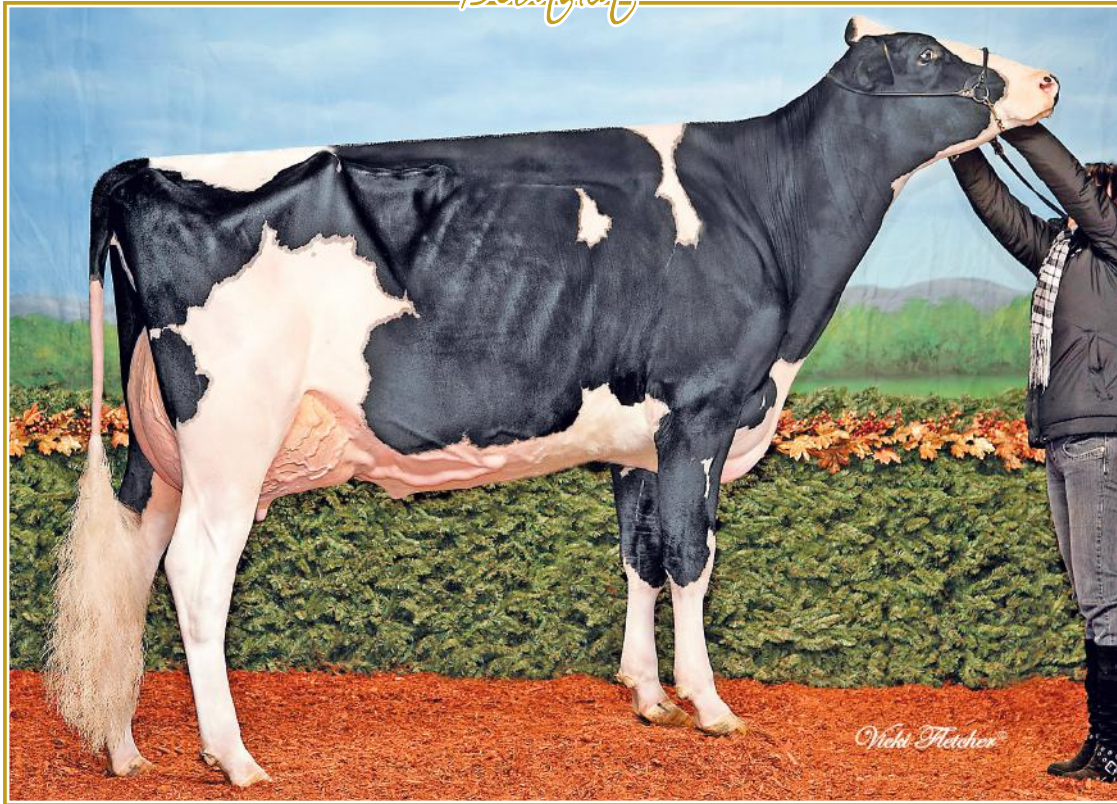

BVK ATWOOD ARIANNA EX-94
All-Canadian & All-American 2012
3^e mère | 3rd Dam

140

FAMIPAGE SALUTE AQUILA

HOCANF121693631 B&W B:29 Jul 2024
CAN-PA Jun*26 43%Rel PA LPI 2790/42%
KG M 80/43% F-3/25% %F-0.04 PRO\$
MR 103 P-16/12% %P-0.13 11
CAN-PA Jun*26 42%Rel CONF 9/92%
MS 9 F&L 0 DS 5 RP 7

Vêlé | Fresh: 1^{er} juin 2026
2 ans été | Summer 2-Yr-Old

Consigned By:
FERME BLONDIN
Tel: 514-239-5435
BLONDIN SIRES
Tel: 519-830-9721

4th-5th Maternal Dam
MS KINGSTEAD CHIEF ADEEN-ET EX-94-2E-USA 11*
AITKENBRAE STARBUCK ADA EX-94-2E-USA 4*

HAMMING SALUTE PB

HOCANM1434784 B&W *A2A2*MWF*CDF*CVF*BYF*
CAN-GPA Apr*26 86%Rel GPA LPI 3216/83%
KG M 378/54% F 44/41% %F 0.26 PRO\$
MR 102 P 17/28% %P 0.05 808
CAN-GPA Apr*26 83%Rel CONF 13/99%
MS 11 F&L 3 DS 9 RP 11
Progeny Data: 67 Daus: 95.00% GP+
0EX 30VG 34GP 3G 0F

MYSTIQUE AVENGER PB

HOCANM120213097 B&W *A1A2*MWF*CDF*CVF*BYF*
CAN-GEBV Apr*26 99%Rel GLPI 3065/96%
KG M 742 F 48 %F 0.16 P 10 %P-0.11
CAN-GEBV Apr*26 98%Rel CONF 8

HAMMING CHIEF SHADE PB

HOCANF13342661 B&W B:08 Dec 2018
EX-93-2E-CAN
05-05 305 18713 822 4.4 619 3.3 L
365 22327 967 4.3 745 3.3
BCA 374 444 392
3 LACT: 61989 2766 4.5 2222 3.6 KG

SIEMERS ROZUME-ET PB

HO840M3144883244 B&W *POF*CDF*CVF*BYF*BLF
MYSTIQUE LAMBDA ANIS PB
HOCANF110896998 B&W *A2A2*MWF ETM
EX-93-2 E-CAN 9*(0/45)

STANTONS CHIEF-ET PB

HO840M3129015989 B&W *A2A2*MWF*CDF*CVF*BY
HAMMINGVIEW DOORMAN SUNSHINE PB
HOCANF12598941 B&W ET B:01 Dec 2016
EX-93-2 E-CAN 2*(10/0)

ALLSTAR HIGH OCTANE AMELIA PB

HOCANF111672367 B&W *A2A2 ET B:10 Jul 2019
EX-90-6YR-CAN
MS:92 (FA:8 RAH:9 RAW:9) F&L:87 DS:92 RP:91
CAN-GEBV Jun*26 87%Rel GLPI 2357/85%
KG M-234/27% F-52/2% %F-0.34 PRO\$
MR 104 P-50/0% %P-0.32 -846
CAN-GEBV Jun*26 85%Rel CONF 5/68%
MS 7 F&L -2 DS 2 RP 4
02-11 305 13019 422 3.2 382 2.9 L
BCA 301 262 275
04-00 296 11251 385 3.4 339 3.0 L
BCA 245 227 231
05-00 280 12276 438 3.6 367 3.0 L
BCA 269 260 256
06-02 P239 16567 625 3.8 500 3.0 L
PBCA 317 319 301
5 LACT: 59147 2039 3.4 1760 3.0 KG
Avg BCA: M274(8) F255(-26) P256(-29)
INT. INT.CHAMP Expo Autumn Ormstown 2022
1ST Junior 3 Year Expo Autumn Ormstown 2022
Progeny Data: 0EX 0VG 1GP 0G 0F
1 DAUS ME AVG: 9051 316 3.5 268 3.0
AVG BCA: M171 F162 P162

STANTONS HIGH OCTANE PB

HOCANM11696704 B&W *A1A2*AE*VRF*CVF*BYF*B
EX-93-3YR-CAN ST*17
CAN-GEBV Apr*26 99%Rel GLPI 2617/99%
KG M 949 F-9 %F-0.37 P 4 %P-0.21
CAN-GEBV Apr*26 99%Rel CONF 4

MB-LUCKYLADY GC AMELIA-ET PB

HOUSAF71494902 B&W ET B:18 Sep 2012
EX-93-5YR-CAN 4*(0/11)
02-04 305 10908 384 3.5 305 2.8
BCA 259 248 275
03-06 305 14162 522 3.7 399 2.8
354 16143 616 3.8 467 2.9
BCA 302 303 268
2 LACT: 28753 1072 3.7 828 2.9 KG
Avg BCA: M281 F276(0) P249
Progeny Data: 4EX 8VG 1GP 0G 0F
12 DAUS ME AVG: 13285 500 3.8 400 3.0
AVG BCA: M251 F256 P242

DE-SU BKM MCCUTCHEN 1174-ET PB

HOUSAM69990138 B&W *POF*A1A2*CDF*CVF*BYF*
EX-93-4YR-USA ST*15
MS CHASSITY OBS CLAIRE-ET PB
HOUSAF1401008075 B&W ET B:18 Dec 2010
VG-87-2 YR-CAN 24*(0/121)

MR CHASSITY GOLD CHIP-ET PB

HOUSAM140145553 B&W *POF*A1A2*MWF*CVF*BYF*
EX-94-6YR-USA ST*14
BVK ATWOOD ARIANNA-ET PB
HOUSAF140792830 B&W ET B:02 Mar 2010
EX-94-5YR-USA
05-01 305 13776 447 3.2 387 2.8
365 15635 516 3.3 450 2.9
3 LACT: 38433 1382 3.6 1176 3.1 KG
ALL-CANADIAN JR.2-YR 2012
ALL-AMERICAN JR.2-YR 2012
Progeny Data: 1EX 1VG 0GP 0 G 0F
2 DAUS ME AVG: 12227 474 3.9 372 3.0
AVG BCA: M231 F243 P 225



WINRIGHT GOLD CHIP EXPLOSION VG-88 2YR 3*

All-Canadian & H.M. All-American 2018
 1st Intermediate Yearling *Royal* 2018
 2nd Sr 2-Yr-Old Supreme Dairy Show 2019
 3^e mère | 3rd Dam

141

JM VALLEY BULLSEYE EMY

HOCANF121873536 B&W B:20 Jun 2024
 CAN-PA Jun*26 40%Rel PA LPI 2815/37%
 KG M-199/29% F-30/8% %F-0.19 PRO\$
 MR 96 P-20/9% %P-0.10 -712
 CAN-PA Jun*26 37%Rel CONF 10/95%
 MS 7 F&L 8 DS 8 RP 4

Consigned By:
 JM VALLEY HOLSTEIN Tel: 418-629-3042
 JEAN-PHILIPPE PROULX Tel: 418-750-1235
 FERME BLONDIN Tel: 514-239-5435
 COUNTRY HOLSTEIN Tel: 418-725-8189

4th-12th Maternal Dam
 BUDJON-JK WBRK ENTHEM-ET VG-89-4YR-CAN 11*
 ROLLING-SPRING G ESCENCE-ET EX-95-2E-USA 3*
 BUDJON-JK DUR ESQUISITE-ET EX-92-4YR-USA
 BUDJON-JK ENCORE ELECTRA EX-95-2E-USA 4*
 KRULL BROKER ELEGANCE EX-96-3E-USA 1*
 KRULL STARBUCK EXCELLENCY EX-90-4YR-USA
 KRULL TT EXCELLENCY EX-90-4YR-USA
 KRULL BOOT MARK EXCELLENCY EX-92-2E-USA
 KRULL KINGSTEAD EXCELLENCY EX-92-4E-USA

Vêlé | Fresh: 1^{er} juin 2026
 2 ans été | Summer 2-Yr-Old

MB-LUCKYLADY BULLSEYE-ET PB

HOCANF14102093 B&W *POF*A1A2*MWF*CDF*CV
 VG-86-1YR-CAN
 F&L:88 DS:86 RP:86
 CAN-GEBV Apr*26 98%Rel GLPI 2907/95%
 KG M 197/45% F 17/19% %F 0.07 PRO\$
 MR 96 P 2/14% %P-0.04 -189
 CAN-GEBV Apr*26 97%Rel CONF 8/94%
 MS 3 F&L 6 DS 10 RP 4
 Progeny Data: 1530 Daus: 81.00% GP+
 0EX 283VG 964GP 272G 11F
 1375 DAUS ME AVG: 13610 572 4.2 442 3.2
 AVG BCA: M257 F293 P267

FARNEAR DELTA-LAMBDA-ET PB

HO840M3125993715 B&W *POF*A1A2*MWF*CDF*CV
 CAN-GEBV Apr*26 99%Rel GLPI 3658/99%
 KG M 865 F 36 %F 0.01 P 38 %P 0.06
 CAN-GEBV Apr*26 99%Rel CONF 12

MR MOGUL DELTA 1427-ET PB

HOUSAM72128216 B&W *A1A2*MWF*CDF*CVF*PDF
EDG LORETTE UNO 2198-ET
 HOUSAF72437745 ET B:25 Apr 2013
 EX-91-5YR-USA

LADYROSE CAUGHT YOUR EYE-ET PB

HO840F3130101491 B&W *CDF*RDF*BLF*DPF
 EX-95-5YR-USA 2*(0/11)
 04-03 305 16275 685 4.2 541 3.3
 365 18579 785 4.2 631 3.4
 3 LACT: 47451 2026 4.3 1651 3.5 KG

CROTEAU LESPERRON UNIX PB

HOCANM107567492 B&W *POF*A1A1*BE*VRF*MWF*
 EX-96-7YR-CAN ST'17

ROSDALE ACHIEVERSLEGACY-ET

HO840F3130798690 B&W ET B:02 Sep 2015
 VG-89-2YR-USA

WINRIGHT CRUSHABULL EMBERLEE PB

HOCANF14102093 B&W ET B:04 Jun 2021
 VG-85-2YR-CAN
 MS:86 (FA:9 RAH:8 RAW:8) F&L:87 DS:83 RP:84
 CAN-EBV Apr*26 62%Rel LPI 2694/52%
 KG M-489/17% F-71/0% %F-0.44 PRO\$
 MR 95 P-38/2% %P-0.16 -1087
 CAN-EBV Apr*26 50%Rel CONF 11/97%
 MS 9 F&L 10 DS 5 RP 2
 02-01 280 8244 326 4.0 268 3.3 L
 BCA 234 250 239
 03-00 298 11094 389 3.5 348 3.1 L
 BCA 254 240 247
 2 LACT: 19338 715 3.7 616 3.2 KG
 Avg BCA: M244(-17) F245(-45) P243(-30)
 Progeny Data:
 1 DAUS ME AVG: 12333 584 4.7 418 3.4
 AVG BCA: M233 F299 P253

OH-RIVER-SYC CRUSHABULL-ET PB

HO840M3135145001 B&W *POF*A1A2*MWF*CDF*CV
 EX-92-4YR-CAN
 CAN-GEBV Apr*26 99%Rel GLPI 2879/98%
 KG M-464 F-50 %F-0.27 P-22 %P-0.05
 CAN-GEBV Apr*26 99%Rel CONF 11

MAVERICK-I CRUSH PB

HOCANM12042760 B&W *A1A2*MWF*CDF*CVF*BYF*
OH-RIVER-SYC MOGAL BRYLAN
 HOUSAF74327163 B&W *RDF*BLF*DPF ET
 VG-87-4YR-USA

WINRIGHT DIAMONDBACK EBONY PB

HOCANF13277928 B&W B:02 Mar 2019
 EX-90-5YR-CAN 2*(7/3)
 02-01 305 9392 355 3.8 317 3.4 L
 BCA 241 247 256
 03-07 305 12971 488 3.8 408 3.2 L
 345 14493 542 3.7 458 3.2
 BCA 267 268 262
 04-09 305 13188 444 3.4 425 3.2 L
 BCA 247 225 254
 06-06 195 7240 279 3.9 235 3.3 L
 BCA 138 142 141
 4 LACT: 51602 1933 3.7 1704 3.3 KG
 Avg BCA: M223(-20) F221(-48) P228(-25)
 Progeny Data: 1EX 9VG 2GP 0G 0F
 12 DAUS ME AVG: 14185 547 3.9 453 3.2
 AVG BCA: M268 F280 P274

MR D APPLE DIAMONDBACK PB

HO840M3013721049 B&W *POF*A1A2*RDC*MWF*CD
 EX-93-3YR-USA
WINRIGHT GOLD CHIP EXPLOSION PB
 HOCANF12620125 B&W ET B:01 Dec 2016
 VG-88-2 YR-CAN 3*(0/15)
 02-02 305 10441 367 3.5 308 3.0 L
 365 11949 425 3.6 357 3.0
 BCA 257 245 239
 2 LACT: 27903 970 3.5 842 3.0 KG
 Avg BCA: M257(22) F236(-15) P240(1)
 ALL-CANADIAN INT.1-YR 2018
 ALL-ONTARIO INT.1-YR 2018
 HM. INT.CHAMP MAXVILLE SPRING 2019
 2ND SR.2-YR SUPREME LAITIER 2019
 2ND SR.2-YR MAXVILLE SPRING 2019
 2ND SR.2-YR ONTARIO SUMMER 2019
 Progeny Data: 1EX 14VG 11 GP 1G 0 F
 24 DAUS ME AVG: 14185 552 3.9 442 3.1
 AVG BCA: M268 F283 P 267



**LINDENRIGHT BRADNICK
MOOVIN ON VG-87 2YR 39***
Sons in A.I.
2^e mère | 2nd Dam

LINDENRIGHT UNIX MOONOPOLY EX-92 2E 2* (MS:94)
2-09 365 15,543 kg 4.5% 3.3% (305-383-308)
Mère | Dam

142

JM VALLEY LAMBDA MOANA

HOCANF121557088 B&W ET B:02 Dec 2023
*A2A2*AB*VRF*CDF*RDF*BLF*DPF*CNF
CAN-GPA Jun*26 86%Rel GPA LPI 3252/83%
KG M 684/74% F 5/33% %F-0.19 PRO\$
MR 100 P 10/45% %P-0.11 808
CAN-GPA Jun*26 83%Rel CONF 10/95%
MS 8 F&L 9 DS 3 RP 6

02-03 P58 12314 492 4.0 392 3.2 L
PBCA 304 328 304
1 LACT: 2514 98 3.9 73 2.9 KG
Avg BCA: M304 F328(0) P304

Consigned By:
JM VALLEY HOLSTEIN
Tel: 418-629-3042

Velé | Fresh: 24 mars 2026
2 ans hiver | Winter 2-Yr-Old

4th-6th Maternal Dam
EASTSIDE LEWISDALE DUNDEE ABEL EX-92-6YR-CAN 22*
STADACONA OUTSIDE ABEL VG-88-4YR-CAN 38*
STADACONA PROGRESS ANIBEL VG-85-3 YR-CAN 2*

FARNEAR DELTA-LAMBDA-ET PB

HO840M3125993715 B&W *POF*A1A2*MWF*CDF*CV
CAN-GEBV Apr*26 99%Rel GLPI 3658/99%
KG M 865/75% F 36/33% %F-0.01 PRO\$
MR 101 P 38/58% %P-0.06 1725
CAN-GEBV Apr*26 99%Rel CONF 12/98%
MS 8 F&L 11 DS 6 RP 7
Progeny Data: 11299 Daus: 91.00% GP+
543EX 4897VG 4934GP 909G 16F
11170 DAUS ME AVG: 13758 566 4.1 456 3.3
AVG BCA: M260 F290 P276

MR MOGUL DELTA 1427-ET PB

HOUSAM72128216 B&W *A1A2*MWF*CDF*CVF*RDF*
CAN-GEBV Apr*26 99%Rel GLPI 3060/99%
KG M 469 F 29 %F-0.09 P 14 %P-0.01
CAN-GEBV Apr*26 99%Rel CONF 1

MOUNTFIELD SSI DCY MOGUL-ET PB

HO840M3006972816 B&W *POF*A1A2*MWF*CDF*CV
EX-93-7YR-USA EXTRA'15
MISS OCD ROBST DELICIOUS-ET PB
HO840F3006989479 B&W ET B:28 Jan 2011
VG-87-3YR-USA

EDG LORETTE UNO 2198-ET

HOUSAF72437745 ET B:25 Apr 2013
EX-91-5YR-USA
04-02 305 13821 562 4.1 489 3.5
330 14361 585 4.1 512 3.6
3 LACT: 39735 1518 3.8 1431 3.6 KG

AMIGHETTI NUMERO UNO ET PB

HOITAM17990915143 B&W *POF*A1A2*CVF*RDF*B
EX-90-3YR-HUN ST'15
VELTHUIS SNOWMAN LORRETTE-ETS PB
HOCANF11294716 B&W ETM B:19 Apr 2011
VG-86-3YR-USA

LINDENRIGHT UNIX MOONOPOLY PB

HOCANF12873736 B&W *RDF*BLF*DPF ET
EX-92-2E-CAN 2*(0/11)
MS:94 (FA:8 RAH:7 RAW:9) F&L:90 DS:94 RP:88
CAN-GEBV May*26 89%Rel GLPI 2954/86%
KG M 158/48% F 1/29% %F-0.04 PRO\$
MR 99 P-5/23% %P-0.09 330
CAN-GEBV May*26 87%Rel CONF 9/92%
MS 9 F&L 5 DS 1 RP 6
01-08 305 10764 442 4.1 347 3.2
BCA 285 313 284
02-09 305 13827 644 4.7 444 3.2 L
365 15543 703 4.5 509 3.3
BCA 305 383 308
04-07 305 14167 572 4.0 438 3.1 L
BCA 271 292 264
06-11 305 14986 514 3.4 467 3.1 L
BCA 281 264 283
4 LACT: 63347 2578 4.1 2062 3.3 KG
Avg BCA: M286(16) F313(-6) P285(4)
Progeny Data: 0EX 5VG 8GP 0G 0F
15 DAUS ME AVG: 14344 607 4.2 466 3.3
AVG BCA: M271 F311 P282

CROTEAU LESPERRON UNIX PB

HOCANM107567492 B&W *POF*A1A1*BE*VRF*MWF*
EX-96-7YR-CAN ST'17
CAN-GEBV Apr*26 99%Rel GLPI 2790/99%
KG M 47 F-14 %F-0.13 P-10 %P-0.09
CAN-GEBV Apr*26 99%Rel CONF 7

AMIGHETTI NUMERO UNO ET PB

HOITAM17990915143 B&W *POF*A1A2*CVF*RDF*B
EX-90-3YR-HUN ST'15
REGAN-ALH DOMAIN DAYA-ET PB
HOUSAF66625459 B&W ET B:01 Sep 2010
EX-93-3 E-CAN 17*(0/85)

LINDENRIGHT BRADNICK MOOVIN ON PB

HOUSAM66625940 B&W *POF*A2A2*CVF*RDF*BYF*
VG-87-2YR-USA ST'14
LINDENRIGHT GOLDWYN MYSTICAL PB
HOCANF10960685 B&W ET B:14 Jan 2010
EX-91-2 E-CAN 7*(9/26)
03-03 305 13486 751 5.6 507 3.8
321 14051 787 5.6 533 3.8
BCA 295 447 347
6 LACT: 72045 3949 5.5 2651 3.7 KG
Avg BCA: M254(-2) F376(91) P294(37)
HM. GRAND EAST. NS EX. 2012
1ST SR.2-YR EAST. NS EX. 2012
Progeny Data: 1EX 5VG 1GP 1 G 0 F
8 DAUS ME AVG: 12862 593 4.6 420 3.3
AVG BCA: M243 F304 P 254

REGANCREST-GV S BRADNICK-ET PB

HOUSAM66625940 B&W *POF*A2A2*CVF*RDF*BYF*
VG-87-2YR-USA ST'14
LINDENRIGHT GOLDWYN MYSTICAL PB
HOCANF10960685 B&W ET B:14 Jan 2010
EX-91-2 E-CAN 7*(9/26)
03-03 305 13486 751 5.6 507 3.8
321 14051 787 5.6 533 3.8
BCA 295 447 347
6 LACT: 72045 3949 5.5 2651 3.7 KG
Avg BCA: M254(-2) F376(91) P294(37)
HM. GRAND EAST. NS EX. 2012
1ST SR.2-YR EAST. NS EX. 2012
Progeny Data: 1EX 5VG 1GP 1 G 0 F
8 DAUS ME AVG: 12862 593 4.6 420 3.3
AVG BCA: M243 F304 P 254

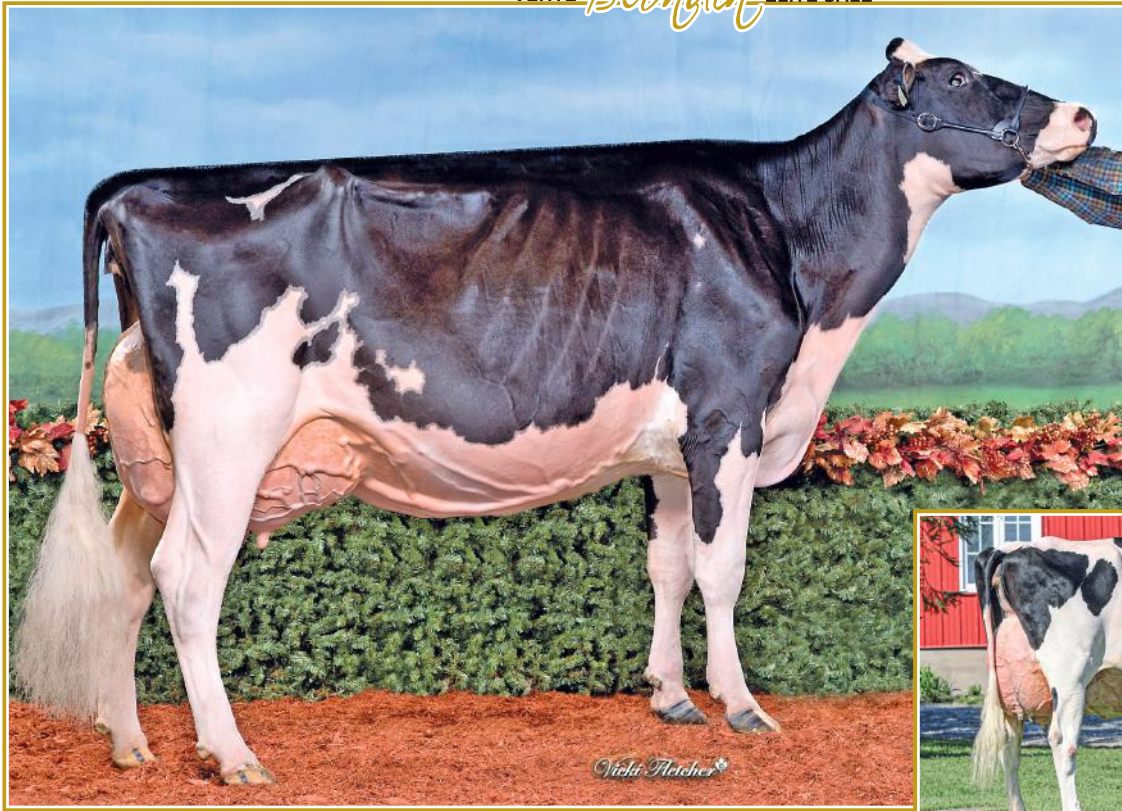

LINDENRIGHT DEVOUR MOVEMBER VG-89

All-Canadian 2021 • Res. All-Canadian 2023
1st Sr 3-Yr-Old & Res. Intermediate Champion Supreme Dairy Show 2021

2nd 5-Yr-Old *Regal* 2023
Même famille | Same family



LINDENRIGHT UNIX MOONPOLY EX-92 2E 2* (MS:94)

2-09 365 15,543 kg 4.5% 3.3% (305-383-308)

Mère | Dam

143

JM VALLEY CRUSHTIME MADY

HOCANF121557105 B&W ET B:01 Mar 2024
*A1A1*EE*VRF*CDF*RDF*BLF*DPF*CNF
CAN-GPA Jun*26 85%Rel GPA LPI 2864/82%
KG M-171/30% F-58/1% %F-0.43 PRO\$
MR 96 P-16/12% %P-0.09 -147
CAN-GPA Jun*26 83%Rel CONF 9/92%
MS 9 F&L 8 DS -2 RP 5

02-00 P61 11785 692 5.9 361 3.1 L
PBCA 303 481 291
1 LACT: 2654 131 4.9 79 3.0 KG
Avg BCA: M303 F481(0) P291

Consigned By:
JM VALLEY HOLSTEIN
Tel: 418-629-3042

Vêlé | Fresh: 21 mars 2026
Saillie | Bred: 5 juin 2026 x Detective sexée
2 ans printemps | Spring 2-Yr-Old

4th-6th Maternal Dam
EASTSIDE LEWISDALE DUNDEE ABEL EX-92-6YR-CAN 22*
STADACONA OUTSIDE ABEL VG-88-4YR-CAN 38*
STADACONA PROGRESS ANIBEL VG-85-3YR-CAN 2*

COL DG CRUSHTIME-ET PB

HODEUM539782028 B&W *A1A2*MWF*CDF*CVF*BYF
CAN-GEBV Apr*26 99%Rel GLPI 2687/96%
KG M-575/11% F-60/1% %F-0.31 PRO\$
MR 94 P-14/7% %P 0.05 -923
CAN-GEBV Apr*26 98%Rel CONF 10/96%
MS 9 F&L 8 DS 0 RP 5
Progeny Data: 982 Daus: 93.00% GP+
115EX 426VG 381GP 57G 3F
1085 DAUS ME AVG: 12600 490 3.9 416 3.3
AVG BCA: M238 F251 P252

MAVERICK-I CRUSH PB

HOCANM12042760 B&W *A1A2*MWF*CDF*CVF*BYF*
CAN-GEBV Apr*26 99%Rel GLPI 2863/97%
KG M-992 F-68 %F-0.24 P-24 %P 0.09
CAN-GEBV Apr*26 97%Rel CONF 10

OH-RIVER-SYC MOGAL BRYLAN

HOUSAF74327163 B&W *RDF*BLF*DPF ET
VG-87-4YR-USA

VAL-BISSON DOORMAN PB

HOCANM107281711 B&W *POF*A2A2*CDF*CVF*RDF
EX-90-5YR-CAN ST*16
EDG CLAIRE CLING-ET PB
HOUSAF71494758 B&W ET B:26 May 2012
VG-85-2 YR-CAN 14*(6/64)

MOUNTFIELD SSI DCY MOGUL-ET PB

HO840M3006972816 B&W *POF*A1A2*MWF*CDF*CV
EX-93-7YR-USA EXTRA*15

OH-RIVER-SYC MRDN BILLIE-ET

HOUSAF72205169 B&W *BLF*DPF ET
EX-91-4YR-USA

AMIGHETTI NUMERO UNO ET PB

HOITAM17990915143 B&W *POF*A1A2*CVF*RDF*B
EX-90-3YR-HUN ST*15

REGAN-ALH DOMAIN DAYA-ET PB

HOUSAF66625459 B&W ET B:01 Sep 2010
EX-93-3 E-CAN 17*(0/85)

REGANCREST-GV S BRADNICK-ET PB

HOUSAM66625940 B&W *POF*A2A2*CVF*RDF*BYF*
VG-87-2YR-USA ST*14

LINDENRIGHT GOLDWYN MYSTICAL PB

HOCANF10960685 B&W ET B:14 Jan 2010
EX-91-2 E-CAN 7*(9/26)

03-03 305 13486 751 5.6 507 3.8
321 14051 787 5.6 533 3.8
BCA 295 447 347

6 LACT: 72045 3949 5.5 2651 3.7 KG

Avg BCA: M254(-2) F376(91) P294(37)

HM. GRAND EAST. NS EX. 2012

1ST SR.2-YR EAST. NS EX. 2012

Progeny Data: 1EX 5VG 1GP 1 G 0 F

8 DAUS ME AVG: 12862 593 4.6 420 3.3

AVG BCA: M243 F304 P 254

LINDENRIGHT UNIX MOONPOLY PB

HOCANF12873736 B&W *RDF*BLF*DPF ET
EX-92-2E-CAN 2*(0/11)
MS:94 (FA:8 RAH:7 RAW:9) F&L:90 DS:94 RP:88
CAN-GEBV May*26 89%Rel GLPI 2954/86%
KG M 158/48% F 1/29% %F-0.04 PRO\$
MR 99 P-5/23% %P-0.09 330
CAN-GEBV May*26 87%Rel CONF 9/92%
MS 9 F&L 5 DS 1 RP 6
01-08 305 10764 442 4.1 347 3.2
BCA 285 313 284
02-09 305 13827 644 4.7 444 3.2 L
365 15543 703 4.5 509 3.3
BCA 305 383 308
04-07 305 14167 572 4.0 438 3.1 L
BCA 271 292 264
06-11 305 14986 514 3.4 467 3.1 L
BCA 281 264 283
4 LACT: 63347 2578 4.1 2062 3.3 KG
Avg BCA: M286(16) F313(-6) P285(4)
Progeny Data: 0EX 5VG 8GP 0G 0F
15 DAUS ME AVG: 14344 607 4.2 466 3.3
AVG BCA: M271 F311 P282

CROTEAU LESPERRON UNIX PB

HOCANM107567492 B&W *POF*A1A1*BE*VRF*MWF*
EX-96-7YR-CAN ST*17
CAN-GEBV Apr*26 99%Rel GLPI 2790/99%
KG M 47 F-14 %F-0.13 P-10 %P-0.09
CAN-GEBV Apr*26 99%Rel CONF 7

LINDENRIGHT BRADNICK MOOVIN ON PB

HOCANF11470454 B&W B:06 Mar 2012
VG-87-2YR-CAN 39*(0/195)
02-00 305 11887 596 5.0 381 3.2
365 13989 706 5.1 461 3.3
BCA 306 414 307
04-06 305 14324 755 5.3 484 3.4
BCA 285 399 301
2 LACT: 36918 1919 5.2 1270 3.4 KG
Avg BCA: M296(30) F407(109) P304(40)
2 Superior Lactations
Progeny Data: 15EX 17VG 5GP 0G 0F
37 DAUS ME AVG: 14662 636 4.3 475 3.2
AVG BCA: M277 F326 P287



**LINDENRIGHT BRADNICK
MOOVIN ON VG-87 2YR 39***

Sons in A.I.
3^e mère | 3rd Dam

LINDENRIGHT UNIX MOONPOLY EX-92 2E 2* (MS:94)

2-09 365 15,543 kg 4.5% 3.3% (305-383-308)
2^e mère | 2nd Dam

144

JM VALLEY DIRECT MOONLIGHT

HOCANF122312958 B&W B:09 Sep 2025
*POF*A1A2*BE*VRF*CDF*CVF*RF*BYF*BLF*DPF*CNF
CAN-GPA Jun*26 82%Rel GPA LPI 3039/79%
KG M 444/63% F-10/19% %F-0.25 PRO\$
MR 95 P 15/53% %P-0.01 186
CAN-GPA Jun*26 79%Rel CONF 10/95%
MS 7 F&L 9 DS 7 RP 7

4th-7th Maternal Dam
LINDENRIGHT GOLDWYN MYSTICAL EX-912E-CAN 7*
EASTSIDE LEWISDALE DUNDEE ABEL EX-92-6YR-CAN 22*
STADACONA OUTSIDE ABEL VG-88-4YR-CAN 38*
STADACONA PROGRESS ANIBEL VG-85-3YR-CAN 2*

Consigned By:
JM VALLEY HOLSTEIN
Tel: 418-629-3042
COUNTRY HOLSTEIN
Tel: 418-725-8189
LONDON DAIRY FARMS
Tel: 519-644-2697 Fax: 519-644-1133

Génisse automne | Fall Calf

BLONDIN DIRECT PB

HOCANM121105875 B&W *A1A2*AE*VRF*MWF*CDF*
CAN-GPA Apr*26 86%Rel GPA LPI 3289/84%
KG M 1006/80% F 9/15% %F-0.28 PRO\$
MR 99 P 16/27% %P-0.15 688
CAN-GPA Apr*26 84%Rel CONF 13/99%
MS 9 F&L 11 DS 10 RP 6

Progeny Data: 16 Daus: 93.00% GP+
0EX 5VG 10GP 1G 0F

STANTONS ALLIGATOR-ET PB

HO840M3128769279 B&W *A1A2*MWF*CVF*BYF*BL
VG-85-4YR-CAN
CAN-GEBV Apr*26 99%Rel GLPI 3270/99%
KG M 643 F 22 %F-0.03 P 16 %P-0.04
CAN-GEBV Apr*26 99%Rel CONF 11

WISSELVIEW LAMBDA DELIGHT PB

HOCANF13254693 B&W B:16 Oct 2018
EX-90-6YR-CAN 4*(0/21)
02-03 305 14335 483 3.4 423 3.0 L
365 16728 580 3.5 503 3.0
BCA 350 320 328
3 LACT: 59841 2248 3.8 1882 3.1 KG

MORNINGVIEW MCC KINGBOY-ET PB

HOUSAM72044077 B&W *POF*A2A2*MWF*CDF*CVF*
EX-92-4YR-USA ST*17

STANTONS MCCUTCHEN 1174 AGREE PB

HOCANF11696367 B&W ET B:13 Feb 2013
VG-88-4 YR-CAN 17*(4/81)

FARNEAR DELTA-LAMBDA-ET PB

HO840M3125993715 B&W *POF*A1A2*MWF*CDF*CV
WISSELVIEW ABBOTT DAHLIA PB

HOCANF12435171 B&W ET B:01 Sep 2016
EX-90-4E-CAN

JM VALLEY CRUSHTIME MOON PB

HOCANF121557087 B&W *A1A2*BE*VRF*CDF*RF*
GP-82-2YR-CAN
MS:83 (FA:7 RAH:5 RAW:8) F&L:81 DS:84 RP:80
CAN-GEBV Jun*26 86%Rel GLPI 2791/83%
KG M 119/45% F-18/14% %F-0.19 PRO\$
MR 93 P 0/30% %P-0.04 -337
CAN-GEBV Jun*26 83%Rel CONF 8/88%
MS 6 F&L 6 DS 2 RP 5

01-09 P254 12323 416 3.4 400 3.3 L
PBCA 328 295 333
1 LACT: 10366 365 3.5 332 3.2 KG

Avg BCA: M328 F295(0) P333
3RD Winter Heifer QUEBEC SPRING 2024
1ST Winter Heifer MATAPEDIA 2024
1ST Winter Heifer RIMOUSKI 2024
RES. JR.CHAMP MATAPEDIA 2024

COL DG CRUSHTIME-ET PB

HODEUM539782028 B&W *A1A2*MWF*CDF*CVF*BYF*
CAN-GEBV Apr*26 99%Rel GLPI 2687/96%
KG M-575 F-60 %F-0.31 P-14 %P 0.05
CAN-GEBV Apr*26 98%Rel CONF 10

LINDENRIGHT UNIX MOONPOLY PB

HOCANF12873736 B&W *RDF*BLF*DPF ET
EX-92-2E-CAN 2*(0/11)
01-08 305 10764 442 4.1 347 3.2
BCA 285 313 284
02-09 305 13827 644 4.7 444 3.2 L
365 15543 703 4.5 509 3.3
BCA 305 383 308
04-07 305 14167 572 4.0 438 3.1 L
BCA 271 292 264
06-11 305 14986 514 3.4 467 3.1 L
BCA 281 264 283
4 LACT: 63347 2578 4.1 2062 3.3 KG
Avg BCA: M286(16) F313(-6) P285(4)
Progeny Data: 0EX 5VG 8GP 0G 0F
15 DAUS ME AVG: 14344 607 4.2 466 3.3
AVG BCA: M271 F311 P282

MAVERICK-I CRUSH PB

HOCANM12042760 B&W *A1A2*MWF*CDF*CVF*BYF*
OH-RIVER-SYC MOGAL BRYLAN
HOUSAF74327163 B&W *RDF*BLF*DPF ET
VG-87-4YR-USA

CRORTEAU LESPERRON UNIX PB

HOCANM107567492 B&W *POF*A1A1*BE*VRF*MWF*
EX-96-7YR-CAN ST*17
LINDENRIGHT BRADNICK MOOVIN ON PB
HOCANF11470454 B&W B:06 Mar 2012
VG-87-2 YR-CAN 39*(0/195)
02-00 305 11887 596 5.0 381 3.2
365 13989 706 5.1 461 3.3
BCA 306 414 307
2 LACT: 36918 1919 5.2 1270 3.4 KG
Avg BCA: M296(30) F407(109) P304(40)
Progeny Data: 15EX 17VG 5 GP 0G 0F
37 DAUS ME AVG: 14662 636 4.3 475 3.2
AVG BCA: M277 F326 P 287

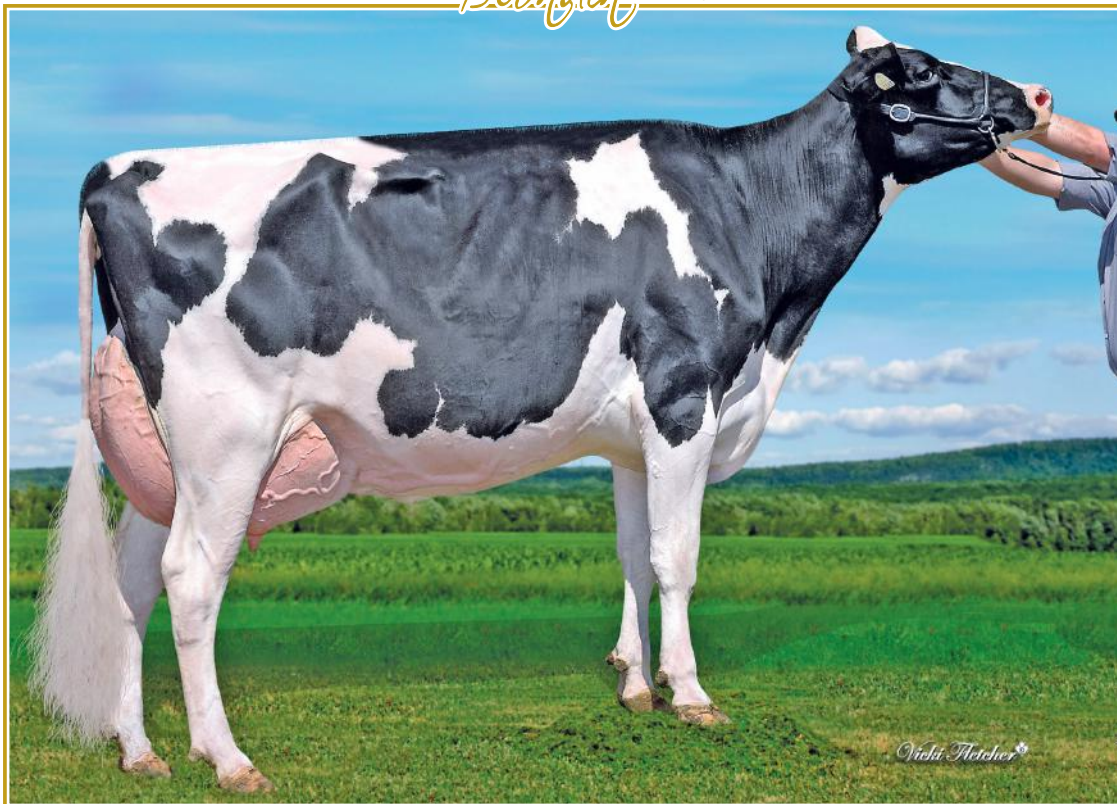

WISSELVIEW LAMBDA DELIGHT EX 4* (MS:92)

Dam of DRAX and DIRECT @Blondin Sires
Mère | Dam

145

BLONDIN KRAKEN DELUGE

HOCANF121802058 B&W ET B:16 Jun 2024
*A2A2*AA
CAN-GPA Jun*26 81%Rel GPA LPI 3594/78%
KG M 1275/92% F 55/84% %F 0.02 PRO\$
MR 99 P 36/83% %P-0.07 1708
CAN-GPA Jun*26 78%Rel CONF 11/97%
MS 10 F&L 8 DS 3 RP 6

Consigned By:
BLONDIN SIRES Tel: 519-830-9721
FERME BLONDIN Tel: 514-239-5435

Vêlé | Fresh: 10 juin 2026

4th-7th Maternal Dam
LICKBER-1 RMH GOLD DAHLIA EX-90-5YR-CAN 7*
OVERSIDE FORD DELIGHT ET VG-88-2YR-GBR
OVERSIDE CONVINCER DELIGHT ET EX-93-2E-GBR
OVERSIDE FATAL DELLIA ET EX-93-2E-GBR
FANTASY ZISKY-ET VG-87-3YR-ITA
FRISKY HGF EX-91-6YR-FRA
SNOW-N DENISES DELLIA EX-95-2E-USA 5*
SNOW-N DORYS DENISE EX-90-2E-USA

DUBENOIT KRAKEN PB

HOCANM120870671 B&W *A2A2*AA*VRF*MWF*CDF*
CAN-GPA Apr*26 84%Rel GPA LPI 3616/82%
KG M 1699/95% F 87/82% %F 0.15 PRO\$
MR 99 P 62/89% %P 0.01 1809
CAN-GPA Apr*26 82%Rel CONF 9/95%
MS 10 F&L 3 DS 4 RP 1
Progeny Data: 22 Daus: 68.00% GP+
0EX 3VG 12GP 7G 0F

WESTCOAST LUGNUT PB

HOCANM13442731 B&W *A2A2*VRF*MWF*CDF*CVF*
VG-85-2YR-CAN
CAN-GEBV Apr*26 99%Rel GLPI 3535/98%
KG M 890 F 76 %F 0.33 P 59 %P 0.22
CAN-GEBV Apr*26 99%Rel CONF 7

DUBENOIT POSITIVE KATE PB

HOCANF120309145 B&W B:11 Jun 2020
VG-85-2YR-CAN
01-11 305 14172 591 4.2 456 3.2 L
365 16903 723 4.3 552 3.3
BCA 380 425 383
3 LACT: 53048 2213 4.2 1732 3.3 KG

WESTCOAST ALCOVE PB

HOCANM12638218 B&W *A2A2*AA*VRF*MWF*CVF*R
EX-90-4YR-CAN
WESTCOAST EUGENIO LOYAL 5320 PB
HOCANF12660521 B&W ET B:29 Jan 2017

PROGENESIS POSITIVE PB

HOCANM12609140 B&W *POF*A2A2*AB*VRF*CDF*C
DUBENOIT LAMBDA KIM PB
HOCANF110987491 B&W B:20 Jul 2018
EX-92-5 YR-CAN 3*(7/9)

WISSELVIEW LAMBDA DELIGHT PB

HOCANF13254693 B&W B:16 Oct 2018
EX-90-6YR-CAN 4*(0/21)
MS:92 (FA:9 RAH:6 RAW:5) F&L:91 DS:92 RP:91
CAN-GEBV Jun*26 85%Rel GLPI 3465/83%
KG M 1072/88% F 5/33% %F-0.33 PRO\$
MR 100 P 16/55% %P-0.16 1013
CAN-GEBV Jun*26 83%Rel CONF 13/99%
MS 9 F&L 11 DS 8 RP 9
02-03 305 14335 483 3.4 423 3.0 L
365 16728 580 3.5 503 3.0
BCA 350 320 328
04-02 305 16258 576 3.5 498 3.1 L
BCA 320 308 311
05-11 305 12932 495 3.8 396 3.1 L
BCA 248 253 239
3 LACT: 59841 2248 3.8 1882 3.1 KG
Avg BCA: M306(62) F294(23) P293(39)
Progeny Data: 0EX 9VG 3GP 0G 0F
10 DAUS ME AVG: 13709 539 3.9 427 3.1
AVG BCA: M259 F276 P258

FARNEAR DELTA-LAMBDA-ET PB

H0840M3125993715 B&W *POF*A1A2*MWF*CDF*CV
CAN-GEBV Apr*26 99%Rel GLPI 3658/99%
KG M 865 F 36 %F 0.01 P 38 %P 0.06
CAN-GEBV Apr*26 99%Rel CONF 12

WISSELVIEW ABBOTT DAHLIA PB

HOCANF12435171 B&W ET B:01 Sep 2016
EX-90-4E-CAN
03-02 305 15857 637 4.0 532 3.4 L
BCA 331 360 348
04-07 305 16389 671 4.1 553 3.4 L
BCA 327 363 352
07-02 305 17679 710 4.0 599 3.4 L
BCA 319 346 348
08-08 305 16558 781 4.7 569 3.4 L
350 18234 913 5.0 645 3.5
BCA 326 422 360
6 LACT: 111483 4877 4.4 3947 3.5 KG
Avg BCA: M315(9) F357(31) P341(22)
1 Super 3, 5 Superior Lactations
Progeny Data: 1EX 0VG 0GP 0G 0F
1 DAUS ME AVG: 17732 613 3.5 528 3.0
AVG BCA: M335 F314 P319

MR MOGUL DELTA 1427-ET PB

H0USAM72128216 B&W *A1A2*MWF*CDF*CVF*RDF*
EDG LORETTE UNO 2198-ET
H0USAF72437745 ET B:25 Apr 2013
EX-91-5YR-USA

WILLSBRO ABBOTT PB

H0GBRM388380500583 B&W *A2A2*MWF*CDF*CVF*
WISSELVIEW MCCUTCHEN DELLIA PB
HOCANF11738251 B&W ET B:01 Mar 2013
VG-85-2 YR-CAN 9*(0/46)
03-10 305 15796 619 3.9 477 3.0
365 18211 743 4.1 571 3.1
BCA 320 340 308
5 LACT: 93764 3824 4.1 3006 3.2 KG
Avg BCA: M304(6) F315(2) P297(-7)
2ND JR. 1-YR BC SPRING 2014
Progeny Data: 3EX 4VG 3GP 0 G 0 F
9 DAUS ME AVG: 15985 634 4.0 508 3.2
AVG BCA: M302 F325 P 307



BLONDIN GOLDWYN SUBLIMINALE EX-97 4E 3*

All-American 2017 · All-Canadian 2016
 Global Cow of the Year in 2022
 Supreme Champion Jr Show WDE 2015
 1st Mature Cow & BU *Rejet* 2016
 2^e mère | 2nd Dam

146

BLONDIN MAJOR SOFIA

HOCANF122396298 B&W ET B:01 Mar 2026
 *POF*A2A2*AA*RDF
 CAN-GPA Jun*26 84%Rel GPA LPI 2937/80%
 KG M-445/18% F 28/58% %F 0.41 PRO\$
 MR 103 P-7/21% %P 0.08 -59
 CAN-GPA Jun*26 81%Rel CONF 11/97%
 MS 11 F&L 2 DS 7 RP 6

Génisse printemps | Spring Calf

ROBELLA MAJOR PB

HO840F3143525531 B&W *A2A2*AB*VRF*MWF*CDF*C
 CAN-GEBV Apr*26 94%Rel GLPI 3181/89%
 KG M-913/77% F 32/30% %F 0.03 PRO\$
 MR 100 P 19/30% %P 0.10 403
 CAN-GEBV Apr*26 91%Rel CONF 15/99%
 MS 10 F&L 8 DS 15 RP 7
 Progeny Data: 244 Daus: 84.00% GP+
 0EX 71VG 136GP 36G 1F
 154 DAUS ME AVG: 13707 560 4.1 436 3.2
 AVG BCA: M259 F287 P264

BUDJON-VAIL RAPTOR SONYA-ET PB

HO840F3143525531 B&W ET B:14 Mar 2019
 EX-93-4YR-CAN
 MS:95 (FA:9 RAH:7 RAW:8) F&L:94 DS:90 RP:94
 CAN-GEBV Jun*26 85%Rel GLPI 2644/82%
 KG M-1467/1% F 4/32% %F 0.57 PRO\$
 MR 102 P-27/5% %P 0.19 -535
 CAN-GEBV Jun*26 83%Rel CONF 5/68%
 MS 4 F&L -2 DS 5 RP 7
 01-11 305 7905 368 4.7 311 3.9
 BCA 207 261 255
 03-01 299 10154 449 4.4 355 3.5 L
 BCA 229 274 250
 04-03 305 11523 556 4.8 424 3.7 L
 365 13545 677 5.0 513 3.8
 BCA 242 314 277
 06-03 193 9021 378 4.2 340 3.8 L
 BCA 178 202 214
 4 LACT: 47326 2291 4.8 1818 3.8 KG
 Avg BCA: M214(-9) F263(8) P249(9)
 Progeny Data: 0EX 1VG 2GP 0G 0F
 3 DAUS ME AVG: 14979 734 4.9 539 3.6
 AVG BCA: M283 F376 P326

Consigned By:
 FERME BLONDIN Tel: 514-239-5435
 BLONDIN SIREs Tel: 519-830-9721

FARNEAR DELTA-LAMBDA-ET PB

HO840M3125993715 B&W *POF*A1A2*MWF*CDF*CV
 CAN-GEBV Apr*26 99%Rel GLPI 3658/99%
 KG M 865 F 36 %F 0.01 P 38 %P 0.06
 CAN-GEBV Apr*26 99%Rel CONF 12

ROBELLA SIDEKICK MOLLY PB

HOCANF13277545 B&W B:10 Oct 2018
 EX-91-4YR-CAN
 01-10 295 10522 374 3.6 335 3.2
 BCA 277 263 275
 3 LACT: 37922 1467 3.9 1218 3.2 KG

BLONDIN RAPTOR PB

HOCANM110296854 B&W *A1A2*CDF*CVF*BLF*DPF
 VG-85-3YR-USA
 GMACE Apr*26 94%Rel GMLPI 2231/90%
 KG M-1327 F-43 %F 0.09 P-41 %P 0.03
 GMACE Apr*26 91%Rel CONF 7

BLONDIN GOLDWYN SUBLIMINALE PB

HOCANF105900692 B&W ETM B:14 Mar 2009
 EX-97-4E-USA 3*(6/9)
 02-02 305 9460 391 4.1 327 3.5
 339 10472 437 4.2 367 3.5
 BCA 243 270 262
 08-00 305 15690 562 3.6 542 3.5
 11-01 305 17355 725 4.2 554 3.2
 LACT: 140936 5607 4.0 4743 3.4 KG
 Avg BCA: M243(-20) F270(-20) P262(-16)
 ALL-CANADIAN Mature Cow 2016
 ALL-AMERICAN Longtime Production 2017
 1ST Mature Cow ROYAL 2016
 2ND Junior 3 Year ROYAL 2012
 Progeny Data: 3EX 4VG 0GP 0G 0F
 6 DAUS ME AVG: 14820 576 3.9 478 3.2
 AVG BCA: M280 F295 P289



BUDJON-VAIL RAPTOR SONYA EX-93 (MS:95)

4 Lacts: 47,326 kg 4.8% 3.8%
 Mère | Dam



BLONDIN MAJOR SONIKA

En vente | She sells

147

BLONDIN MAJOR SONIKA

HOCANF122396236 B&W ET B:24 Dec 2025
 *POF*A1A2*BE*RDF
 CAN-GPA Jun*26 84%Rel GPA LPI 3067/80%
 KG M-269/26% F 26/56% %F 0.33 PRO\$
 MR 103 P-4/24% %P 0.05 -34
 CAN-GPA Jun*26 81%Rel CONF 12/98%
 MS 10 F&L 3 DS 12 RP 8

Génisse hiver | Winter Calf

4th-10th Maternal Dam

BLONDIN JAMES SUPRA EX-90-7YR-CAN 9*
 BLONDIN SKYCHIEF SUPRA EX-933E-CAN 35*
 BLONDIN STARBUCK SUPERLASS VG-87-9YR-CAN 17*
 DIAMOND HILL WARDEN LASS VG-87-3YR-CAN 21*
 DIAMOND HILL TEMPO MISTY VG-85-3YR-CAN 2*
 DIAMOND HILL POPLAR B VG-85-4YR-CAN
 BROUGHTON LEA POPLAR EX-CAN 2*

WALNUTLAWN SOLOMON PB

HOCANM11775998 B&W *POF*A2A2*MWF*CVF*RDF*
RYAN-MVLOO BEEMER RAPTURE PB
 HO840F3128812573 B&W *BLF*DPF
 VG-85-2YR-CAN

BRAEDALE GOLDWYN PB

HOCANM10705608 B&W *A1A2*CDC*CVF*BYF*BLF
 GP-84-8YR-CAN GM'12 EXTRA'05
BLONDIN R MARKER SUBLIME PB
 HOCANF9355575 B&W *RDF B:09 Mar 2002
 EX-93-5 YR-CAN 21*(0/105)
 03-11 305 12626 697 5.5 418 3.3
 362 14073 790 5.6 487 3.5
 BCA 257 385 270
 5 LACT: 73707 3665 5.0 2656 3.6 KG
 Avg BCA: M255 F341(0) P276
 2ND 4 Year old THREE RIVERS 2006
 2ND JR. 1-YR BERTHIER 2003
 Progeny Data: 8EX 26VG 2 GP 1G 0F
 35 DAUS ME AVG: 11909 498 4.2 397 3.3
 AVG BCA: M225 F255 P 240

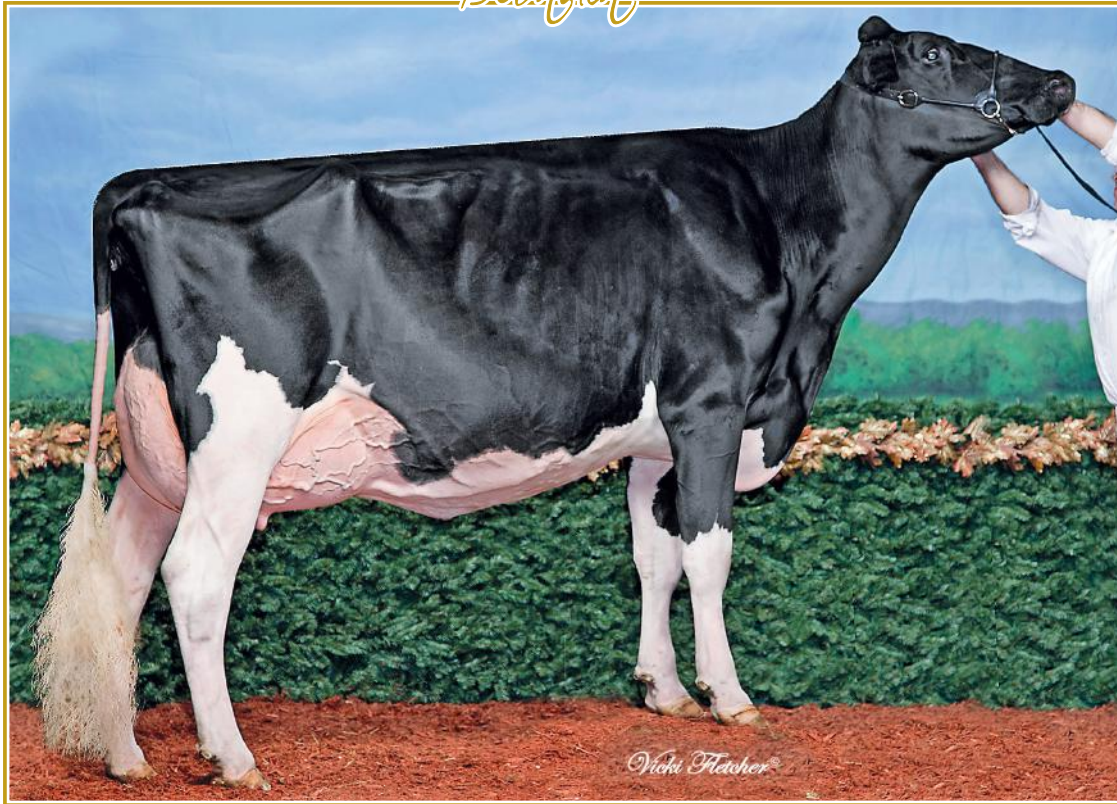

ROCKYMOUNTAIN TALENT LICORICE *RDC EX-95 8* (MS:91)

All-Canadian 2010 & 2011 • All-American 2011
Intermediate Champion & H.M. Grand Champion *Reflex* 2010
Même famille | Same family

148

BLONDIN DAKOTA LEALA

HOCANF122396210 B&W B:01 Dec 2025
*POF*A2A2*AA*RDC
CAN-GPA Jun*26 84%Rel GPA LPI 3181/80%
KG M 772/78% F 10/38% %F-0.17 PRO\$
MR 100 P 14/51% %P-0.09 457
CAN-GPA Jun*26 81%Rel CONF 13/99%
MS 6 F&L 12 DS 10 RP 11

Génisse hiver | Winter Calf

4th-17th Maternal Dam
BLONDIN AVALANCHE LOVE VG-86-2YR-CAN 5*
BLONDIN DOORMAN LOVERGIRL EX-90-5YR-CAN 1*
MS LICORICE GC LOVELY-ET VG-88-3YR-CAN 7*
ROCKYMOUNTAIN TALENT LICORICE EX-95-5YR-USA 8*
IDEE RUDOLPH LIBERTY VG-89-3YR-CAN 11*
IDEE SKYCHIEF LATOYA VG-88-7YR-CAN 10*
RAVENSWELL LYDIA EX-92-3YR-USA 19*

Consigned By:
FERME BLONDIN Tel: 514-239-5435
BLONDIN SIRES Tel: 519-830-9721

SPRING FARM MISS LYNN ET VG-85-3YR-CAN
SPRING FARM MISS CONNIE VG-88-3YR-CAN 2*
SPRING FARM MISS CITATION VG-87-4YR-CAN 3*
SPRING FARM MISS PATHFINDER EX-CAN 8*
SPRING FARM FOND PATHFINDER VG-CAN 5*
EVERMOT PATHFINDER ORMSBY VG-CAN 3*
EVERMOT PABST ORMSBY VG-CAN 3*

BLONDIN DAKOTA PB

HOCANM120781896 B&W *A2A2*AA*VRF*MWF*CDF*
CAN-GPA Apr*26 87%Rel GPA LPI 3365/85%
KG M 1158/85% F 60/57% %F 0.11 PRO\$
MR 102 P 26/40% %P-0.10 1266
CAN-GPA Apr*26 85%Rel CONF 10/96%
MS 6 F&L 9 DS 8 RP 7
Progeny Data: 66 Daus: 71.00% GP+
0EX 6VG 41GP 19G 0F

MYSTIQUE AVENGER PB

HOCANM120213097 B&W *A1A2*MWF*CDF*CVF*BYF
CAN-GEBV Apr*26 99%Rel GLPI 3065/96%
KG M 742 F 48 %F 0.16 P 10 %P-0.11
CAN-GEBV Apr*26 98%Rel CONF 8

SIEMERS ROZUME-ET PB

HO840M3144883244 B&W *POF*CDF*CVF*RDF*BLF
MYSTIQUE LAMBDA ANIS PB
HOCANF110896998 B&W *A2A2*MWF ETM
EX-93-2 E-CAN 9*(0/45)

PEAK HOTLINE-ET PB

HO840M3129128855 B&W *MWF*CVF*BYF*BLF*DPF
KINGS-RANSOM DELTA DESTINY
HO840F3129373845 B&W B:28 Jun 2015
EX-92-4YR-USA DOM

BLONDIN LAMBDA LEAH PB

HOCANF14578344 B&W *RDC ET B:05 Dec 2022
VG-87-3YR-CAN
MS:89 (FA:8 RAH:9 RAW:9) F&L:88 DS:87 RP:83
CAN-EBV Apr*26 59%Rel LPI 3247/54%
KG M 312/56% F 8/36% %F-0.03 PRO\$
MR 99 P 10/45% %P 0.00 844
CAN-EBV Apr*26 59%Rel CONF 11/97%
MS 9 F&L 10 DS 3 RP 8
01-11 305 9424 372 4.0 316 3.4 L
318 9828 388 4.0 330 3.4
BCA 237 250 247
1 LACT: 9828 388 3.9 330 3.4 KG
Avg BCA: M237(18) F250(4) P247(17)

KINGS-RANSOM HOT DEBBIE-ET PB

HO840F3142039845 B&W *POF*CDF*RDF*BLF*DPF
VG-85-2YR-CAN 3*(0/17)
02-03 305 13865 697 5.0 475 3.4 L
365 16431 819 5.0 580 3.5
BCA 339 456 363
1 LACT: 36705 1903 5.2 1459 4.0 KG

FARNEAR DELTA-LAMBDA-ET PB

HO840M3125993715 B&W *POF*A1A2*MWF*CDF*CV
CAN-GEBV Apr*26 99%Rel GLPI 3658/99%
KG M 865 F 36 %F 0.01 P 38 %P 0.06
CAN-GEBV Apr*26 99%Rel CONF 12

MR MUGUL DELTA 1427-ET PB

HOUSAM72128216 B&W *A1A2*MWF*CDF*CVF*RDF*
EDG LORETTE UNO 2198-ET
HOUSAF72437745 ET B:25 Apr 2013
EX-91-5YR-USA

BLONDIN ALTITUDE LIANA-RED PB

HOCANF120303010 R&W *A2A2 ET B:14 Jun 2020
EX-91-4YR-CAN
02-00 M305 9789 381 3.9 316 3.2 L
BCA 259 270 259
03-02 305 11824 492 4.2 396 3.4 L
344 12872 545 4.2 438 3.4
BCA 268 298 275
04-03 305 11769 519 4.4 408 3.5 L
BCA 237 279 257
3 LACT: 37044 1578 4.3 1267 3.4 KG
Avg BCA: M255(7) F282(9) P264(-1)
Progeny Data: 0EX 2VG 2GP 1G 0F
4 DAUS ME AVG: 11221 513 4.6 379 3.4
AVG BCA: M212 F263 P229

FARNEAR ALTITUDE-RED-ET PB

HO840M3128013348 B&W *A1A2*MWF*CDF*CVF*BY
BLONDIN JORDY LOANNA PB
HOCANF111263147 R&W *BLF*DPF ET
VG-86-2YR-CAN
03-00 305 11413 452 4.0 362 3.2 L
365 12821 516 4.0 415 3.2
BCA 255 269 250
2 LACT: 24380 1033 4.2 829 3.4 KG
Avg BCA: M246(4) F270(-9) P251(-9)
Progeny Data: 1EX 1VG 0GP 0 G 0 F
2 DAUS ME AVG: 13074 508 3.9 412 3.2
AVG BCA: M247 F260 P 249



LE-O-LA SOLOMAN PAIGE EX
1st Jr 2-Yr-Old Iowa Holstein State Show 2021
Mère | Dam



BLONDIN LAMBDA PALACE
En vente | She sells

149

BLONDIN LAMBDA PALACE

HOCANF122396200 B&W ET B:07 Nov 2025
*POF*A1A2*AB*RDF
CAN-GPA Jun*26 85%Rel GPA LPI 2775/82%
KG M 104/45% F 15/44% %F 0.08 PRO\$
MR 93 P 1/31% %P-0.03 -30
CAN-GPA Jun*26 82%Rel CONF 5/68%
MS 0 F&L 4 DS 9 RP 4

Génisse automne | Fall Calf

Consigned By:
FERME BLONDIN Tel: 514-239-5435
BLONDIN SIRES Tel: 519-830-9721
4th-8th Maternal Dam
WINDY-KNOLL-VIEW PRAIRIE-ET EX-92-5YR-USA 7*
WINDY-KNOLL-VIEW PLEDGE-ET EX-95-3E-USA 3*
WINDY-KNOLL-VIEW PROMIS-ET EX-95-2E-USA 4*
WINDY-KNOLL-VIEW ULTIMATE PALA EX-94-3E-USA
WINDY-KNOLL-VIEW CREEK PAULINE VG-88-5ANS-USA

150

BLONDIN LAMBDA PAULETTE

HOCANF122396196 B&W ET B:02 Nov 2025
*POF*A1A2*AB*RDF
CAN-GPA Jun*26 85%Rel GPA LPI 3083/82%
KG M 417/62% F -1/27% %F -0.17 PRO\$
MR 98 P 16/55% %P 0.01 306
CAN-GPA Jun*26 83%Rel CONF 11/97%
MS 6 F&L 9 DS 8 RP 8

Génisse automne | Fall Calf

FARNEAR DELTA-LAMBDA-ET PB

HO840M3125993715 B&W *POF*A1A2*MWF*CDF*CV
CAN-GEBV Apr*26 99%Rel GLPI 3658/99%
KG M 865/75% F 36/33% %F 0.01 PRO\$
MR 101 P 38/58% %P 0.06 1725
CAN-GEBV Apr*26 99%Rel CONF 12/98%
MS 8 F&L 11 DS 6 RP 7
Progeny Data: 11288 Daus: 91.00% GP+
543EX 4893VG 4929GP 907G 16F
11170 DAUS ME AVG: 13758 566 4.1 456 3.3
AVG BCA: M260 F290 P276

LE-O-LA SOLOMAN PAIGE PB

HO840F3149754592 B&W B:01 Mar 2019
VG-86-2YR-USA EX-90-5YR-CAN
MS:90 (FA:8 RAH:7 RAW:8) F&L:89 DS:91 RP:90
CAN-EBV Jun*26 64%Rel LPI 2322/56%
KG M-327/23% F-50/2% %F-0.35 PRO\$
MR 95 P-30/4% %P-0.16 -1463
CAN-EBV Jun*26 53%Rel CONF 7/82%
MS 4 F&L 2 DS 9 RP 5
03-01 305 11787 406 3.4 369 3.1 L
BCA 262 246 258
05-05 305 14322 514 3.6 434 3.0 L
365 16058 577 3.6 493 3.1
BCA 287 275 273
2 LACT: 30770 1108 3.6 977 3.2 KG
Avg BCA: M275(54) F261(8) P266(32)
Progeny Data:
3 DAUS ME AVG: 12386 467 3.8 387 3.1
AVG BCA: M234 F239 P234

MR MOGUL DELTA 1427-ET PB

HOUSAM72128216 B&W *A1A2*MWF*CDF*CVF*RDF*
CAN-GEBV Apr*26 99%Rel GLPI 3060/99%
KG M 469 F 29 %F 0.09 P 14 %P-0.01
CAN-GEBV Apr*26 99%Rel CONF 1

EDG LORETTE UNO 2198-ET

HOUSAF72437745 ET B:25 Apr 2013
EX-91-5YR-USA
04-02 305 13821 562 4.1 489 3.5
330 14361 585 4.1 512 3.6
3 LACT: 39735 1518 3.8 1431 3.6 KG

WALNUTLAWN SOLOMON PB

HOCANM11775998 B&W *POF*A2A2*MWF*CVF*RDF*
CAN-GEBV Apr*26 99%Rel GLPI 2329/98%
KG M-1368 F-46 %F 0.05 P-40 %P 0.06
CAN-GEBV Apr*26 99%Rel CONF 5

LE-O-LA BEEMER PRINCE

HO840F3135507286 B:25 Sep 2016
EX-90-2E-USA
02-05 264 6985 286 4.1 21 0.3
03-02 72 2177 91 4.2 77 3.5
LACT: 9162 377 4.1 98 1.1 KG
Progeny Data: 1EX 0VG 0GP 0G 0F
1 DAUS ME AVG: 13391 316 2.4 280 2.1
AVG BCA: M253 F162 P169

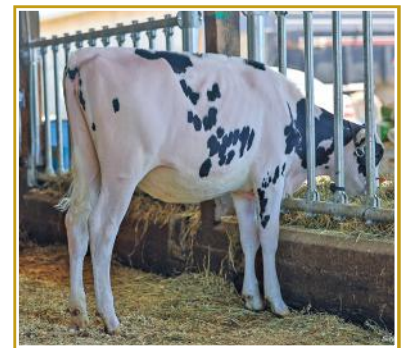

BLONDIN LAMBDA PAULETTE
En vente | She sells

POL BUTTE MC BEEMER PB

HOCANM7525863 B&W *POF*A1A2*CDF*CVF*BYF*B
EX-92-4YR-USA
FARNEAR-TBR ATWOOD PIECE-ET
HOUSAF71290760 ET B:01 Sep 2011
EX-93-2E-USA
04-01 305 11871 507 4.3 354 3.0
320 12311 525 4.3 369 3.0
5 LACT: 61023 2469 4.0 1873 3.1 KG

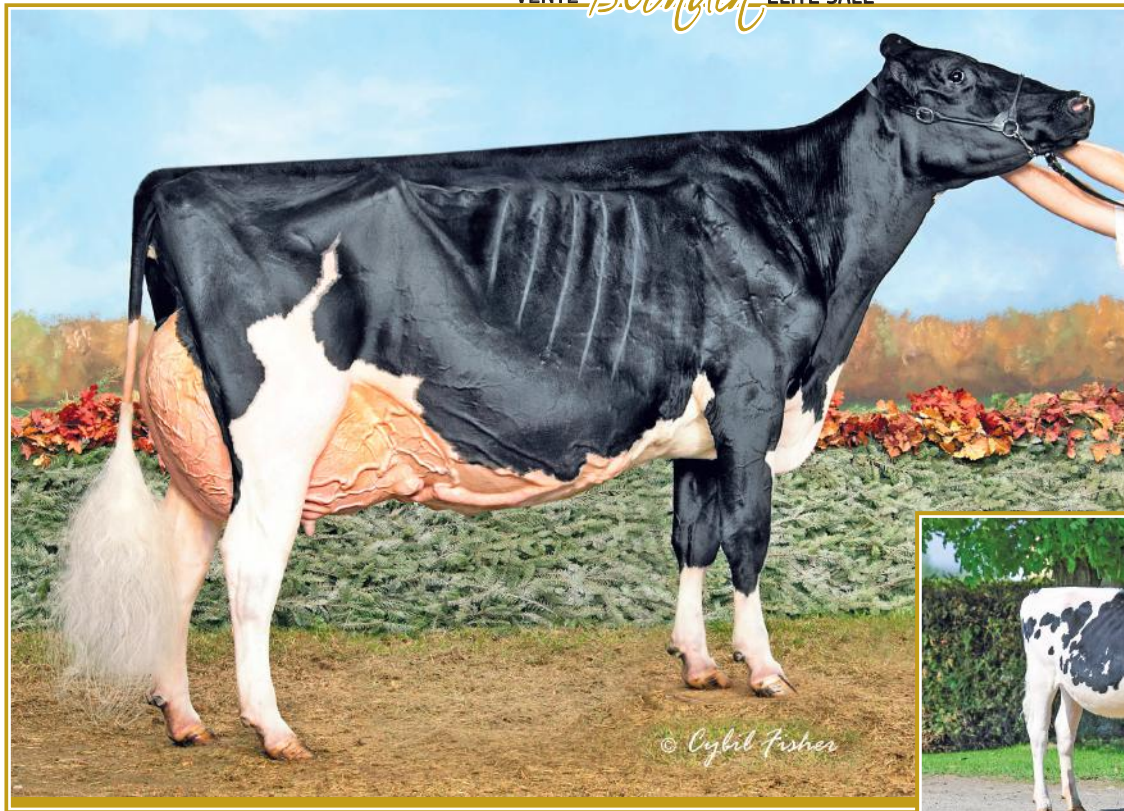

ROSIERS BLEXY GOLDWYN EX-97

All-American & All-Canadian 2017
 1st Mature Cow, Grand Champion & Supreme Champion WDE 2017
 1st Mature Cow *Royal* 2017
 3^e mère | 3rd Dam



BLONDIN AVENGER BRITANNIA

En vente | She sells

151

BLONDIN AVENGER BRITANNIA

HOCANF122190910 B&W ET B:01 Sep 2025
 *POF*A1A2*BB*RDF
 CAN-GPA Jun*26 84%Rel GPA LPI 2673/81%
 KG M-923/6% F 19/48% %F 0.49 PRO\$
 MR 100 P-15/13% %P 0.14 -80
 CAN-GPA Jun*26 82%Rel CONF 4/59%
 MS 5 F&L -2 DS 6 RP 0

Consigned By:
 FERME BLONDIN
 Tel: 514-239-5435
 BLONDIN SIRES
 Tel: 519-830-9721

Génisse automne | Fall Calf

4th-8th Maternal Dam
 ROSIERS BEYONCE DUNDEE EX-90-5YR-CAN 2*
 ROSIERS BURKA TRIUMPHANT EX-90-5YR-CAN 7*
 ROSIERS BURDY VISION VG-87-3YR-CAN 9*
 ROSIERS BRANDA PRELUDE VG-88-5YR-CAN 2*
 ROSIERS BERNET PERSISTENT EX 4E-CAN 12*

MYSTIQUE AVENGER PB

HOCANM120213097 B&W *A1A2*MWF*CDF*CVF*BYF
 CAN-GEBV Apr*26 99%Rel GLPI 3065/96%
 KG M 742/71% F 48/44% %F 0.16 PRO\$
 MR 104 P 10/21% %P-0.11 1013
 CAN-GEBV Apr*26 98%Rel CONF 8/94%
 MS 9 F&L -1 DS 5 RP 7
 Progeny Data: 1430 Daus: 90.00% GP+
 17EX 532VG 746GP 134G 1F
 1438 DAUS ME AVG: 13492 570 4.2 438 3.2
 AVG BCA: M255 F292 P265

SIEMERS ROZUME-ET PB

H0840M3144883244 B&W *POF*CDF*CVF*RDF*BLF
 CAN-GEBV Apr*26 97%Rel GLPI 2937/94%
 KG M-85 F 32 %F 0.29 P-2 %P 0.01
 CAN-GEBV Apr*26 95%Rel CONF 1

MYSTIQUE LAMBDA ANIS PB

HOCANF110896998 B&W *A2A2*MWF ETM
 EX-93-2E-CAN 9*(0/45)
 06-07 305 17304 662 3.8 579 3.4 L
 365 20132 778 3.9 678 3.4
 BCA 329 336 349
 3 LACT: 55894 2325 4.2 1947 3.5 KG

S-S-I MODESTY PINNACLE-ET PB

H0840M3135087428 B&W *POF*A1A1*MWF*CDF*CV

SIEMERS RUBICON M-ROZ-C-ET

H0840F3131528220 ET B:25 Sep 2015

EX-90-3YR-USA

FARNEAR DELTA-LAMBDA-ET PB

H0840M3125993715 B&W *POF*A1A2*MWF*CDF*CV

MYSTIQUE EXTREME ABRICOT PB

HOCANF109360757 B&W ET B:15 Feb 2015

EX-94-6 E-CAN 11*(15/40)

MD-WEST-VIEW BRANDY U BRASS PB

H0840F3215759661 B&W *CDF*RDF*BLF*DPF
 VG-88-3YR-CAN
 MS:88 (FA:6 RAH:8 RAW:8) F&L:85 DS:90 RP:88
 CAN-GEBV Jun*26 85%Rel GLPI 2579/83%
 KG M-1340/1% F 5/33% %F 0.52 PRO\$
 MR 97 P-24/7% %P 0.18 -655
 CAN-GEBV Jun*26 83%Rel CONF 6/76%
 MS 4 F&L 1 DS 6 RP 4
 02-00 305 8891 L
 03-03 305 9734 481 4.9 363 3.7 L
 365 10980 550 5.0 421 3.8
 BCA 217 290 252
 04-09 194 6178 276 4.5 254 4.1 L
 BCA 116 140 152
 3 LACT: 27388 841 4.8 688 4.0 KG
 Avg BCA: M167(-52) F215(-32) P202(-29)
 Progeny Data: 0EX 0VG 1GP 0G 0F

CROTEAU LESPERRON UNIX PB

HOCANM107567492 B&W *POF*A1A1*BE*VRF*MWF*
 EX-96-7YR-CAN ST*17
 CAN-GEBV Apr*26 99%Rel GLPI 2790/99%
 KG M 47 F-14 %F-0.13 P-10 %P-0.09
 CAN-GEBV Apr*26 99%Rel CONF 7

BLEXYS DOORMAN BRANDY-ET PB

H0840F3144505854 B&W ET B:03 Sep 2017
 VG-87-3YR-CAN
 03-05 305 12118 425 3.5 383 3.2 L
 365 13581 488 3.6 440 3.2
 BCA 255 244 255
 1 LACT: 13981 508 3.6 457 3.3 KG
 Avg BCA: M255(7) F244(-14) P255(-2)
 Progeny Data: 0EX 2VG 0GP 0G 0F
 1 DAUS ME AVG: 8786 420 4.8 334 3.8
 AVG BCA: M166 F215 P202

AMIGHETTI NUMERO UNO ET PB

HOITAM17990915143 B&W *POF*A1A2*CVF*RDF*B
 EX-90-3YR-HUN ST*15

REGAN-ALH DOMAIN DAYA-ET PB

HOUSAF66625459 B&W ET B:01 Sep 2010
 EX-93-3 E-CAN 17*(0/85)

VAL-BISSON DOORMAN PB

HOCANM107281711 B&W *POF*A2A2*CDF*CVF*RDF
 EX-90-5YR-CAN ST*16
ROSIERS BLEXY GOLDWYN PB
 HOCANF106117534 B&W ET B:03 Sep 2010
 EX-97-USA 2*(0/12)
 05-05 305 14883 663 4.5 464 3.1
 365 17073 760 4.5 542 3.2
 3 LACT: 43740 1915 4.4 1339 3.1 KG

ALL-CANADIAN Mature Cow 2017

ALL-AMERICAN Mature Cow 2017

1ST Mature Cow ROYAL 2017

4TH 5 Year old ROYAL 2016

Progeny Data: 4EX 4VG 0GP 0 G 0 F

8 DAUS ME AVG: 12756 488 3.8 395 3.1

AVG BCA: M241 F250 P 239

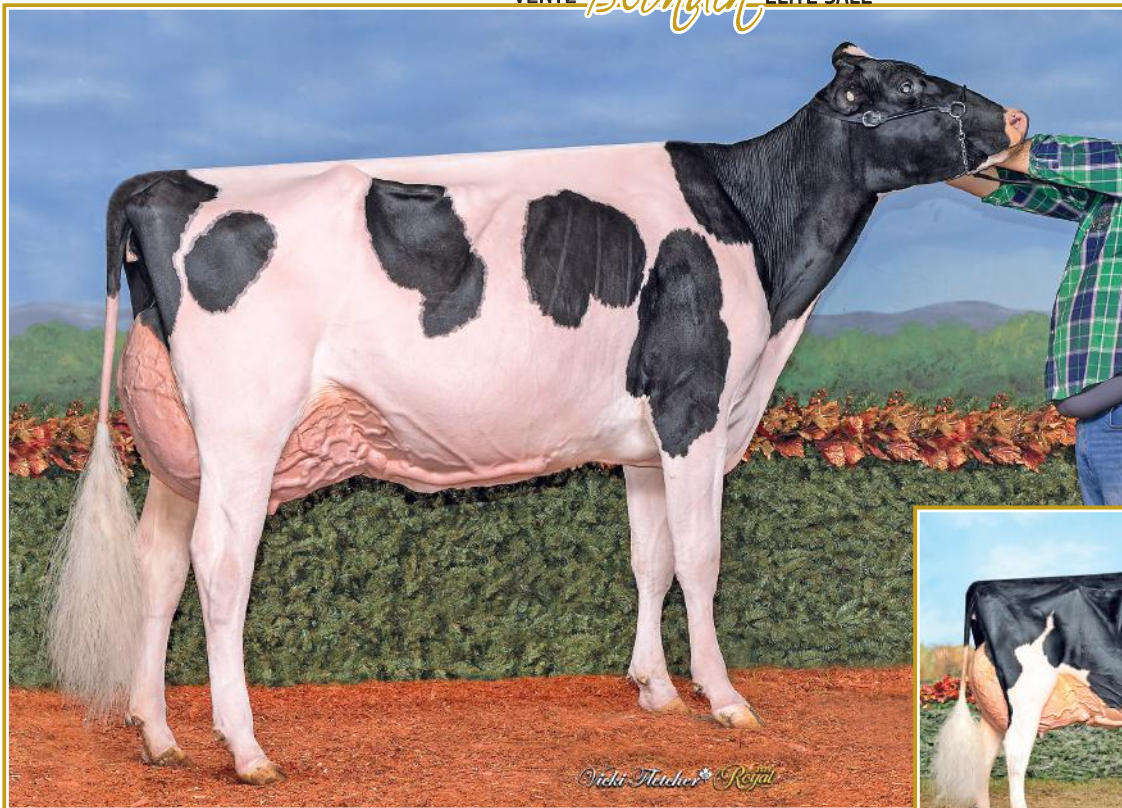

BLEXYS THUNDER BOMBSHELL EX-92 (MS:95)

1st Sr 2-Yr-Old & Res. Intermediate Champion Midwest Spring Nat.'1 2024
 6th Sr 3-Yr-Old *Regal* 2025
 Mère | Dam

152E



ROSIERS BLEXY GOLDWYN EX-97

All-American & All-Canadian 2017
 1st Mature Cow, Grand Champion & Supreme Champion WDE 2017
 1st Mature Cow *Regal* 2017
 2^e mère | 2nd Dam

5 IVF EMBRYOS EYE CANDY SEXED FROM BLEXYS

CAN-PA Apr*26 PA LPI 2842
 KG M-683 F-28 %F 0.00
 MR 97 P-22 %P 0.01
 CAN-PA Apr*26 CONF 12
 MS 8 F&L 8 DS 7 RP 8

Consigned By:
 BUDJON FARMS
 Tel: 920-960-0350
 PETER VAIL

Exportable UK/CAN/USA

4th-7th Maternal Dam
 ROSIERS BURKA TRIUMPHANT EX-90-5YR-CAN 7*
 ROSIERS BURDY VISION VG-87-3YR-CAN 9*
 ROSIERS BRANDA PRELUDE VG-88-5YR-CAN 2*
 ROSIERS BERNET PERSISTENT EX4E-CAN 12*

MB-LUCKYLADY EYE CANDY-ET PB
 HO840M3234629820 B&W *POF*MWF*CDF*CVF*RDF
 CAN-GEV Apr*26 98%Rel GLPI 3256/94%
 KG M-973/4% F 5/13% %F 0.38 PRO\$
 MR 95 P-3/11% %P 0.25 281
 CAN-GEV Apr*26 97%Rel CONF 16/99%
 MS 11 F&L 12 DS 9 RP 9
 Progeny Data: 1203 Daus: 88.00% GP+
 0EX 304VG 763GP 134G 2F
 1040 DAUS ME AVG: 12775 552 4.3 433 3.4
 AVG BCA: M241 F283 P262

FARNEAR DELTA-LAMBDA-ET PB
 HO840M3125993715 B&W *POF*A1A2*MWF*CDF*CV
 CAN-GEV Apr*26 99%Rel GLPI 3658/99%
 KG M 865 F 36 %F 0.01 P 38 %P 0.06
 CAN-GEV Apr*26 99%Rel CONF 12
LADYROSE CAUGHT YOUR EYE-ET PB
 HO840F3130101491 B&W *CDF*RDF*BLF*DPF
 EX-95-5YR-USA 2*(0/11)
 04-03 305 16275 685 4.2 541 3.3
 365 18579 785 4.2 631 3.4
 3 LACT: 47451 2026 4.3 1651 3.5 KG

MR MOGUL DELTA 1427-ET PB
 HOUSAM72128216 B&W *A1A2*MWF*CDF*CVF*RDF*
EDG LORETTE UNO 2198-ET
 HOUSAF72437745 ET B:25 Apr 2013
 EX-91-5YR-USA
CROTEAU LESPERRON UNIX PB
 HOCANM107567492 B&W *POF*A1A1*BE*VRF*MWF*
 EX-96-7YR-CAN ST*17
ROSEDALE ACHIEVERSLEGACY-ET
 HO840F3130798690 B&W ET B:02 Sep 2015
 VG-89-2YR-USA

BLEXYS THUNDER BOMBSHELL-ET
 HO840F3240650440 B&W ET B:03 Dec 2021
 EX-92-USA MS:95
 GMACE Apr*26 86%Rel GMLPI 2428/83%
 KG M-392/20% F-61/1% %F-0.40 PRO\$
 MR 99 P-40/1% %P-0.22 -1448
 GMACE Apr*26 84%Rel CONF 7/82%
 MS 5 F&L 4 DS 5 RP 6
 3-3 365 52,030 3.2 1672 2.8% 1445 LBS

BLONDIN THUNDER STORM PB
 HOCANM110296922 B&W *A1A2*CDF*CVF*BYF*BLF
 CAN-GEV Apr*26 98%Rel GLPI 2119/95%
 KG M-762 F-88 %F-0.50 P-46 %P-0.16
 CAN-GEV Apr*26 97%Rel CONF 7
ROSIERS BLEXY GOLDWYN PB
 HOCANF106117534 B&W ET B:03 Sep 2010
 EX-97-USA 2*(0/12)
 02-06 305 11340 503 4.4 345 3.0
 04-05 305 15327 652 4.3 452 2.9
 05-05 305 14883 663 4.5 464 3.1
 365 17073 760 4.5 542 3.2
 3 LACT: 43740 1915 4.4 1339 3.1 KG
 ALL-CANADIAN Mature Cow 2017
 ALL-AMERICAN Mature Cow 2017
 1ST Mature Cow ROYAL 2017
 4TH 5 Year old ROYAL 2016
 Progeny Data: 4EX 4VG 0GP 0G 0F
 8 DAUS ME AVG: 12756 488 3.8 395 3.1
 AVG BCA: M241 F250 P239

CYCLE DOORMAN JACOBY-ET PB
 HO840M3013614066 B&W *POF*A2A2*CVF*RDF*BY
 EX-90-3YR-USA
SHEEKNOLL BEEMER 2597-ET PB
 HO840F3126634724 B&W *RDF*BLF*DPF ET
 VG-85-2 YR-CAN 1*(0/7)
BRAEDALE GOLDWYN PB
 HOCANM10705608 B&W *A1A2*CDC*CVF*BYF*BLF
 GP-84-8YR-CAN GM*12 EXTRA*05
ROSIERS BEYONCE DUNDEE PB
 HOCANF102758779 B&W ET B:18 Dec 2006
 EX-90-5 YR-CAN 2*(0/12)
 03-09 305 11243 466 4.1 376 3.3
 365 12634 526 4.2 427 3.4
 BCA 228 252 238
 3 LACT: 36245 1517 4.2 1212 3.3 KG
 Avg BCA: M217(7) F243(24) P222(8)
 Progeny Data: 1EX 2VG 4GP 1 G 0 F
 6 DAUS ME AVG: 10268 451 4.4 337 3.3
 AVG BCA: M194 F231 P 204

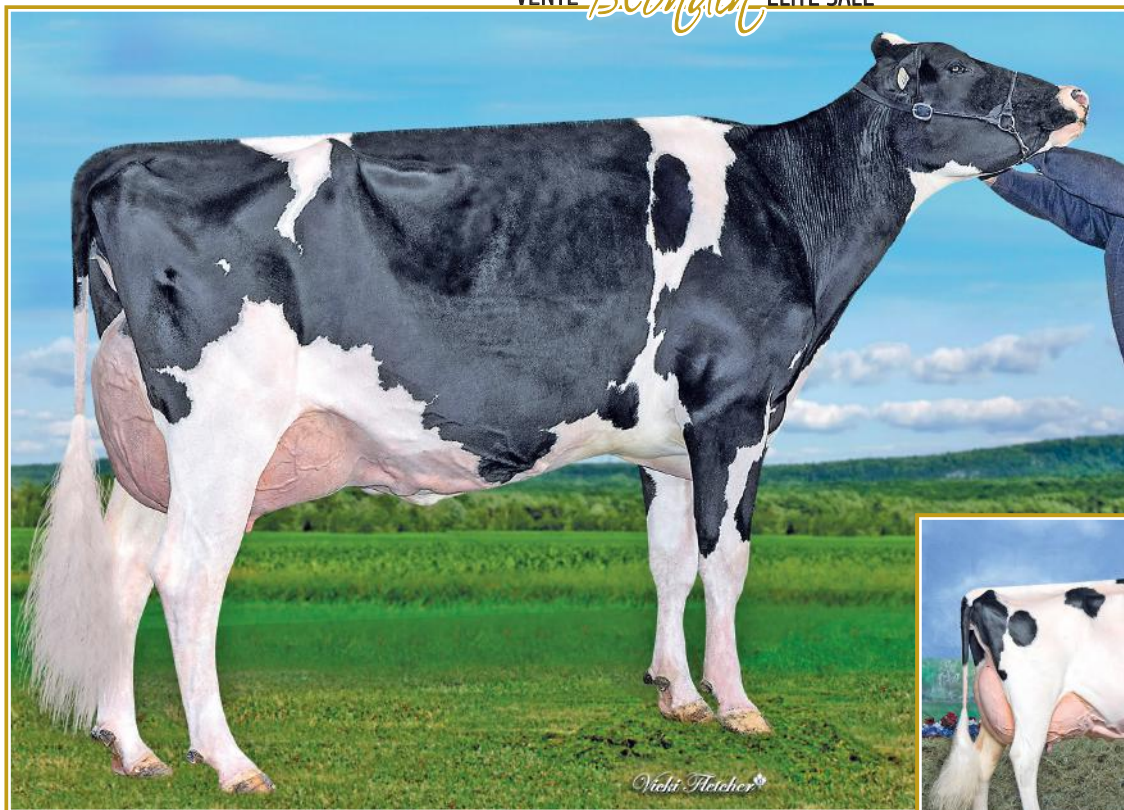

BRADY VIEW THUNDERSTORM HALLE EX-93 2E (MS:95)

Mère | Dam

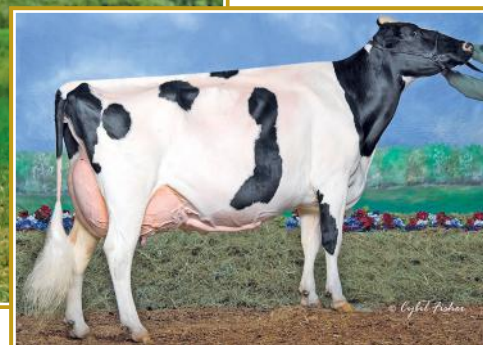

QUALITY RIDGE STORMI HAZEL EX-96 2E 3*

All-Canadian & All-American 2008

Res. Grand Champion WDE & *Royal* 2008
3^e mère | 3rd Dam

153

BLONDIN LAMBDA HALLIE

HOCANF122190843 B&W ET B:12 Jun 2025
*POF*A1A2*AB*RDF
CAN-GPA Jun*26 85%Rel GPA LPI 2911/82%
KG M 664/11% F 49/2% %F-0.19 PRO\$
MR 103 P-18/10% %P 0.04 -238
CAN-GPA Jun*26 83%Rel CONF 6/76%
MS 5 F&L 7 DS 0 RP 7

1 an été | Summer Yearling

Consigned By:
FERME BLONDIN
Tel: 514-239-5435
BLONDIN SIRE
Tel: 519-830-9721

4th-5th Maternal Dam
QUALITY-RIDGE SS HEIDI EX-90-2E-USA
QUALITY-RIDGE ASTRE HAZEL VG-88-5YR-USA

FARNEAR DELTA-LAMBDA-ET PB

HO840M3125993715 B&W *POF*A1A2*MWF*CDF*CV
CAN-GEBV Apr*26 99%Rel GLPI 3658/99%
KG M 865/75% F 36/33% %F 0.01 PRO\$
MR 101 P 38/58% %P 0.06 1725
CAN-GEBV Apr*26 99%Rel CONF 12/98%
MS 8 F&L 11 DS 6 RP 7
Progeny Data: 11288 Daus: 91.00% GP+
543EX 4893VG 4929GP 907G 16F
11170 DAUS ME AVG: 13758 566 4.1 456 3.3
AVG BCA: M260 F290 P276

MR MOGUL DELTA 1427-ET PB

HOUSAM72128216 B&W *A1A2*MWF*CDF*CVF*RDF*
CAN-GEBV Apr*26 99%Rel GLPI 3060/99%
KG M 469 F 29 %F 0.09 P 14 %P-0.01
CAN-GEBV Apr*26 99%Rel CONF 1

MOUNTFIELD SSI DCY MOGUL-ET PB

HO840M3006972816 B&W *POF*A1A2*MWF*CDF*CV
EX-93-7YR-USA EXTRA'15
MISS OCD ROBST DELICIOUS-ET PB
HO840F3006989479 B&W ET B:28 Jan 2011
VG-87-3YR-USA

EDG LORETTE UNO 2198-ET

HOUSAF72437745 ET B:25 Apr 2013
EX-91-5YR-USA
04-02 305 13821 562 4.1 489 3.5
330 14361 585 4.1 512 3.6
3 LACT: 39735 1518 3.8 1431 3.6 KG

AMIGHETTI NUMERO UNO ET PB

HOITAM17990915143 B&W *POF*A1A2*CVF*RDF*B
EX-90-3YR-HUN ST'15

BLONDIN THUNDER STORM PB

HOCANM110296922 B&W *A1A2*CDF*CVF*BYF*BLF
CAN-GEBV Apr*26 98%Rel GLPI 2119/95%
KG M-762 F-88 %F-0.50 P-46 %P-0.16
CAN-GEBV Apr*26 97%Rel CONF 7

VELTHUIS SNOWMAN LORRETTE-ETS PB

HOCANF11294716 B&W ETM B:19 Apr 2011
VG-86-3YR-USA

BRADY VIEW THUNDERSTORM HALLE PB

HOCANF12795807 B&W ET B:24 Jul 2019
EX-93-2E-CAN
MS:95 (FA:9 RAH:9 RAW:9) F&L:92 DS:91 RP:94
CAN-EBV Apr*26 65%Rel LPI 2394/56%
KG M-455/18% F-57/1% %F-0.34 PRO\$
MR 97 P-25/6% %P-0.07 -1404
CAN-EBV Apr*26 53%Rel CONF 4/59%
MS 1 F&L 6 DS 5 RP 6
02-01 305 6737 279 4.1 228 3.4 L
BCA 175 192 182
03-01 295 11852 415 3.5 380 3.2 L
BCA 271 253 268
04-00 305 16651 536 3.2 532 3.2 L
365 19100 627 3.3 613 3.2
BCA 355 306 352
05-07 275 12154 412 3.4 412 3.4 L
BCA 228 210 248
4 LACT: 54327 1909 3.5 1789 3.3 KG
Avg BCA: M257(28) F240(-20) P263(20)

HAZELS GLDWN HALLE-ET PB

HOUSAF66810983 B&W ET B:17 Oct 2009
EX-90-5YR-CAN 6*(0/30)
02-03 305 10242 428 4.2 353 3.4
BCA 247 280 269
04-02 305 11129 471 4.2 387 3.5 L
BCA 219 252 242
05-02 305 13523 625 4.6 479 3.5
365 15436 724 4.7 554 3.6
BCA 254 319 289
3 LACT: 68160 3125 4.6 2561 3.8 KG
Avg BCA: M240(26) F284(55) P267(41)
1 Superior Lactations
Progeny Data: 1EX 9VG 1GP 0G 0F
9 DAUS ME AVG: 12386 508 4.1 412 3.3
AVG BCA: M234 F260 P249

CYCLE DOORMAN JACOBY-ET PB

HO840M3013614066 B&W *POF*A2A2*CVF*RDF*BY
EX-90-3YR-USA

SHEEKNOLL BEEMER 2597-ET PB

HO840F3126634724 B&W *RDF*BLF*DPF ET
VG-85-2 YR-CAN 1*(0/7)

BRAEDALE GOLDWYN PB

HOCANM10705608 B&W *A1A2*CDC*CVF*BYF*BLF
GP-84-8YR-CAN GM'12 EXTRA'05
QUALITY-RIDGE STORMI HAZEL PB
HOUSAF134351797 B&W B:31 Mar 2003
EX-96-2 E-USA 3*(5/12)
05-01 305 15345 695 4.5 480 3.1
LACT: 67636 2817 4.2 2191 3.2 KG
ALL-CANADIAN 5 Year old 2008
ALL-AMERICAN 5 Year old 2008
RES. GRAND ROYAL 2008
RES. GRAND WORLD DAIRY EXPO 2008
1ST 5 Year old ROYAL 2008
1ST 5 Year old WORLD DAIRY EXPO 2008
Progeny Data: 2EX 2VG 0GP 0 G 0 F
4 DAUS ME AVG: 11327 459 4.0 374 3.3
AVG BCA: M214 F235 P 226

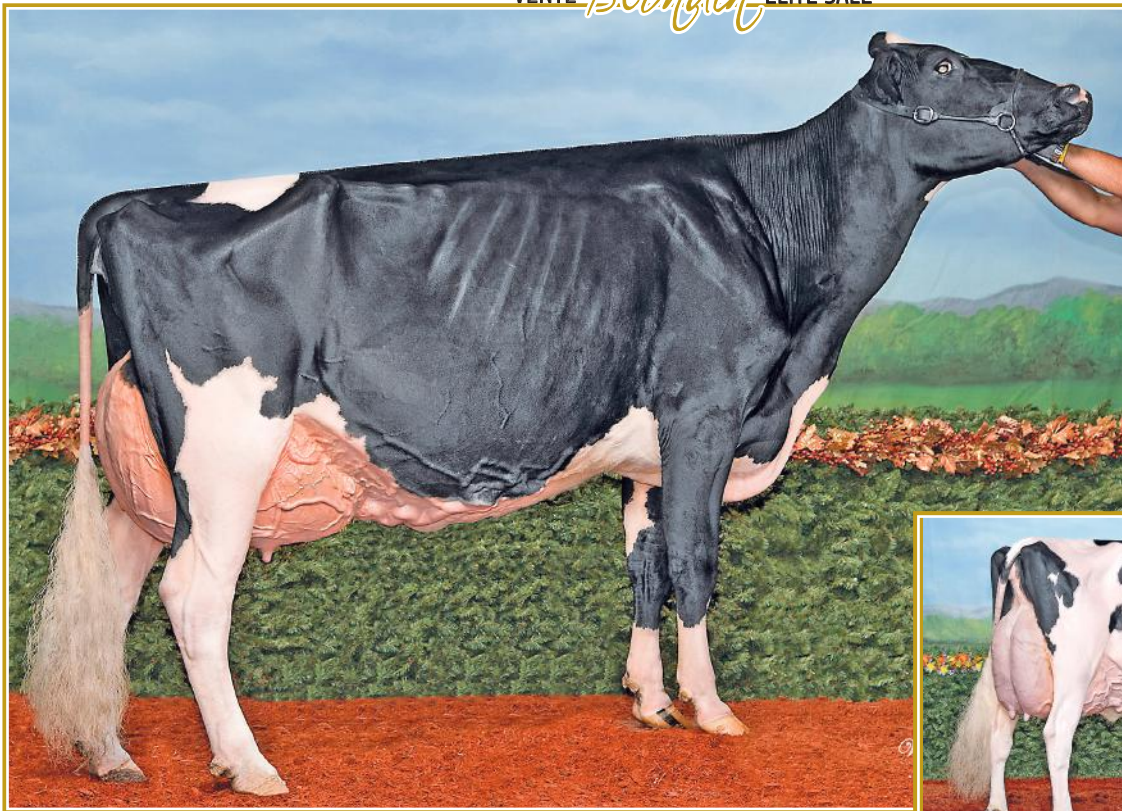

MS GOLDWYN ALANA EX-96 2E 25*

All-Canadian 2013 & 2015 • 1st 5-Yr-Old WDE
 Res. Grand Champion *Rejtal* 2015
 H.M. Grand Champion *Rejtal* 2013
 4^e mère | 4th Dam

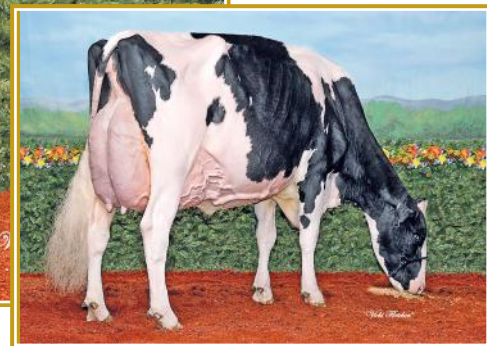

PIERSTEIN WINDBROOK ALACAZAM EX-94 3*

1st 4-Yr-Old Quebec Spring Show 2019
 Windbrook daughter from MS Goldwyn Alana!
 3^e mère | 3rd Dam

154

BLONDIN DIRECT ALLODIA

HOCANF121802126 B&W B:02 Sep 2024
 *A1A2*AE
 CAN-GPA Jun*26 82%Rel GPA LPI 2789/78%
 KG M-161/31% F-19/13% %F-0.11 PRO\$
 MR 99 P-17/11% %P-0.10 -499
 CAN-GPA Jun*26 79%Rel CONF 10/95%
 MS 8 F&L 6 DS 6 RP 6

Consigned By:
 FERME BLONDIN
 Tel: 514-239-5435
 PIERRE BOULET
 Tel: 418-234-4224 Fax: 418-241-5859

4th-6th Maternal Dam
 MS GOLDWYN ALANA-ET EX-962E-CAN 25*
 SHORMAR BKB S ALICIA 2-ETN EX-94-2E-USA
 AITKENBRAE STARBUCK ADA EX-94-2E-USA 4*

Vêlé | Fresh: 1er Juin 2026

BLONDIN DIRECT PB

HOCANM121105875 B&W *A1A2*AE*VRF*MWF*CDF*
 CAN-GPA Apr*26 86%Rel GPA LPI 3289/84%
 KG M 1006/80% F 9/15% %F-0.28 PRO\$
 MR 99 P 16/27% %P-0.15 688
 CAN-GPA Apr*26 84%Rel CONF 13/99%
 MS 9 F&L 11 DS 10 RP 6
 Progeny Data: 14 Daus: 92.00% GP+
 0EX 5VG 8GP 1G 0F

STANTONS ALLIGATOR-ET PB

HO840M3128769279 B&W *A1A2*MWF*CVF*BYF*BL
 VG-85-4YR-CAN
 CAN-GEV Apr*26 99%Rel GLPI 3270/99%
 KG M 643 F 22 %F-0.03 P 16 %P-0.04
 CAN-GEV Apr*26 99%Rel CONF 11

WISSELVIEW LAMBDA DELIGHT PB

HOCANF13254693 B&W B:16 Oct 2018
 EX-90-6YR-CAN 4*(0/21)
 02-03 305 14335 483 3.4 423 3.0 L
 365 16728 580 3.5 503 3.0
 BCA 350 320 328
 3 LACT: 59841 2248 3.8 1882 3.1 KG

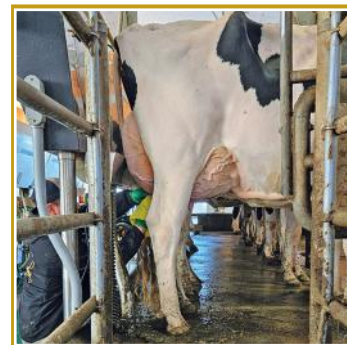

**BLONDIN THUNDER STORM
 ALOES EX-94 2E**

Mère | Dam

BLONDIN THUNDER STORM ALOES PB

HOCANF120567523 B&W B:02 Nov 2020
 EX-94-2E-CAN
 MS:94 (FA:9 RAH:7 RAW:9) F&L:95 DS:92 RP:95
 CAN-GEV Jun*26 85%Rel GLPI 2492/82%
 KG M-693/10% F-16/15% %F 0.11 PRO\$
 MR 101 P-30/4% %P-0.05 -1152
 CAN-GEV Jun*26 82%Rel CONF 8/88%
 MS 6 F&L 3 DS 3 RP 9
 01-10 287 6935 297 4.3 234 3.4 L
 BCA 182 209 192
 02-10 305 10991 445 4.1 365 3.3 L
 316 11214 456 4.1 375 3.3
 BCA 249 268 257
 03-09 284 10336 448 4.3 341 3.3 L
 BCA 224 261 231
 04-09 143 6035 247 4.1 203 3.4 L
 BCA 123 134 130
 4 LACT: 34520 1448 4.2 1153 3.3 KG
 Avg BCA: M195(-27) F218(-33) P203(-32)
 Progeny Data: 0EX 1VG 0GP 0G 0F
 1 DAUS ME AVG: 15720 660 4.2 490 3.1
 AVG BCA: M297 F338 P296

BLONDIN THUNDER STORM PB

HOCANM110296922 B&W *A1A2*CDF*CVF*BYF*BLF
 CAN-GEV Apr*26 98%Rel GLPI 2119/95%
 KG M-762 F-88 %F-0.50 P-46 %P-0.16
 CAN-GEV Apr*26 97%Rel CONF 7

BLONDIN DENVER ALANIS PB

HOCANF111263154 B&W *RDF*BLF*DPF ET
 VG-85-4YR-CAN
 02-01 305 11059 441 4.0 369 3.3 L
 365 13056 530 4.1 443 3.4
 BCA 269 288 282
 04-00 305 13087 505 3.9 404 3.1 L
 BCA 260 267 251
 2 LACT: 34510 1432 4.1 1181 3.4 KG
 Avg BCA: M265(36) F278(25) P267(24)
 Progeny Data: 1EX 1VG 0GP 0G 0F
 2 DAUS ME AVG: 9316 385 4.1 301 3.2
 AVG BCA: M176 F197 P182

CYCLE DOORMAN JACOBY-ET PB

HO840M3013614066 B&W *POF*A2A2*CVF*RDF*BY
 EX-90-3YR-USA

SHEEKNOLL BEEMER 2597-ET PB

HO840F3126634724 B&W *RDF*BLF*DPF ET
 VG-85-2 YR-CAN 1*(0/7)

BRENLAND DENVER PB

HOCANM12074893 B&W *A1A2*MWF*CDF*CVF*RDF*

PIERSTEIN WINDBROOK ALACAZAM PB

HOCANF107448718 B&W ET B:15 Sep 2014
 EX-94-4 YR-CAN 3*(0/15)
 02-09 305 10908 447 4.1 404 3.7
 365 12852 543 4.2 488 3.8
 BCA 259 285 297
 3 LACT: 27389 1172 4.3 1008 3.7 KG
 Avg BCA: M183(-69) F203(-81) P209(-60)
 1ST 4 Year old QUEBEC SPRING 2019
 Progeny Data: 1EX 6VG 0GP 0 G 0 F
 7 DAUS ME AVG: 11856 478 4.0 384 3.2
 AVG BCA: M224 F245 P 232

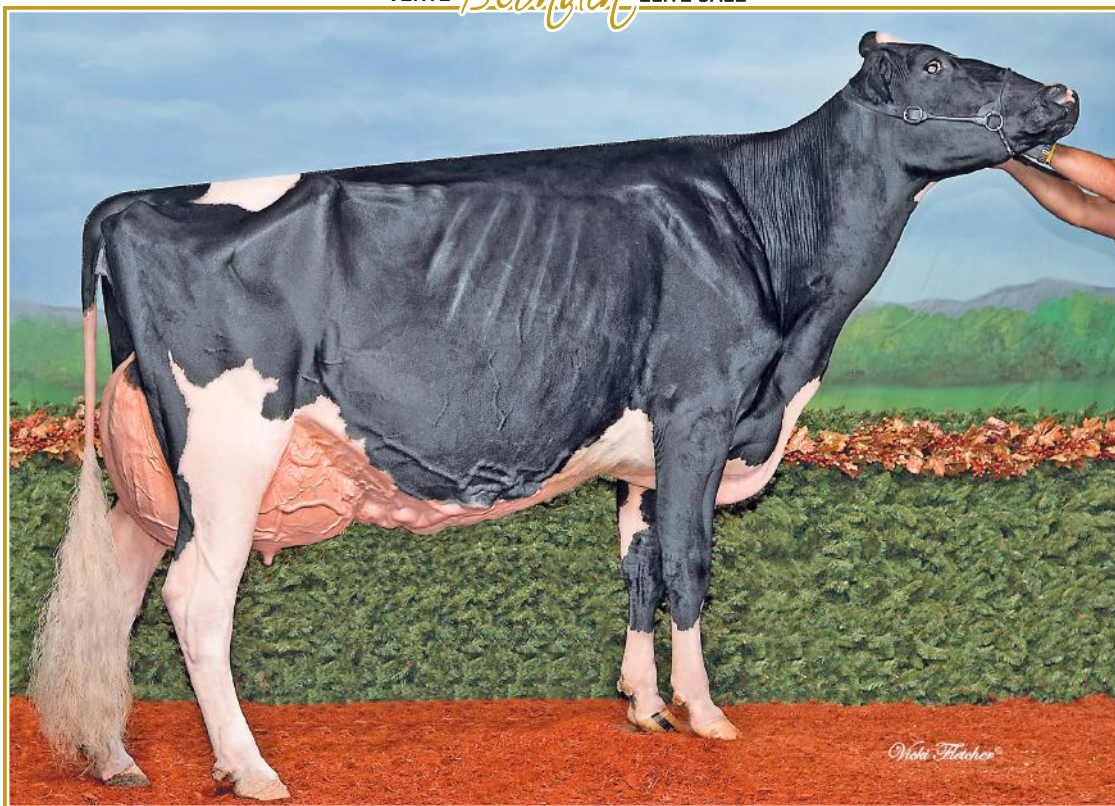

MS GOLDWYN ALANA EX-96 2E 25*

All-Canadian 2013 & 2015 • 1st 5-Yr-Old WDE

Res. Grand Champion *Royal* 2015

H.M. Grand Champion *Royal* 2013

2^e mère | 2nd Dam

155

WEEKSDALE LEGEND ADDIE-ET

HOCANM11239276 B&W ET B:15 Sep 2022
 CAN-EBV Jun*26 55%Rel MLPI 2367/47%
 KG M-1453/1% F-54/1% %F 0.02 PRO\$
 MR 100 P-38/2% %P 0.10 -1405
 MACE Jun*26 30%Rel CONF 7/82%
 MS 5 F&L 1 DS 7 RP 5

Consigned By:
 FAIRBANKS CATTLE COMPANY
 Tel: 416-990-8018

4th-6th Maternal Dam
 AITKENBRAE STARBUCK ADA EX-94-2E-USA 4*
 AITKENBRAE SHEIK ARLENE GP-80-2YR-CAN
 AITKENBRAE NED ADA VG-86-5YR-CAN 1*

Vêlé | Fresh: 18 juin 2026

BLONDIN LEGEND PB

HOCANM11239276 B&W *A1A2*MWF*CDF*CVF*BRC
 CAN-GEBV Apr*26 99%Rel GLPI 2635/96%
 KG M-809/6% F-61/1% %F 0.25 PRO\$
 MR 100 P-31/3% %P 0.03 -962
 CAN-GEBV Apr*26 98%Rel CONF 13/99%
 MS 14 F&L 1 DS 3 RP 12
 Progeny Data: 1034 Daus: 92.00% GP+
 35EX 470VG 456GP 72G 1F
 1110 DAUS ME AVG: 12776 507 4.0 419 3.3
 AVG BCA: M241 F260 P253

WALNUTLAWN SIDEKICK PB

HOCANM12508113 B&W *A2A2*AB*VRF*MWF*CDF*
 VG-85-2YR-CAN
 CAN-GEBV Apr*26 99%Rel GLPI 2885/99%
 KG M-1904 F-13 %F 0.55 P-32 %P 0.28
 CAN-GEBV Apr*26 99%Rel CONF 13

WILLSBRO ABBOTT PB

HOGBRM388380500583 B&W *A2A2*MWF*CDC*CVF*
WALNUTLAWN MCCUTCHEEN SUMMER PB
 HOCANF1120480 B&W ET B:11 Feb 2013
 EX-94-2E-CAN EX-95-8 YR-USA 13*(8/57)

MOSNANG JACOBY LEGENDAIRY PB

HOCANF12572593 B&W *BRC ET B:24 Sep 2016
 VG-89-4YR-CAN 3*(0/17)
 04-00 305 17022 634 3.7 514 3.0 L
 365 20006 742 3.7 611 3.1
 BCA 338 335 319
 3 LACT: 45438 1844 4.1 1448 3.2 KG

CYCLE DOORMAN JACOBY-ET PB

H0840M3013614066 B&W *POF*A2A2*CVF*RDF*BY
 EX-90-3YR-USA

MOSNANG AIRINTAKE LULLABY PB

HOCANF12026701 B&W *BRC ET B:08 Jun 2014
 EX-90-2E-CAN

PIERSTEIN DOORMAN ARIZONA PB

HOCANF109731266 B&W ET B:17 Mar 2016
 EX-91-3E-CAN 4*(7/14)
 MS:93 (FA:9 RAH:7 RAW:7) F&L:88 DS:93 RP:90
 CAN-GEBV Jun*26 86%Rel GLPI 2565/84%
 KG M-1397/1% F-10/19% %F 0.40 PRO\$
 MR 102 P-9/18% %P 0.32 -697
 CAN-GEBV Jun*26 84%Rel CONF 4/59%
 MS 3 F&L 1 DS 8 RP -4
 03-10 265 9838 389 4.0 366 3.7 L
 BCA 199 214 236
 04-08 253 9520 384 4.0 360 3.8 L
 BCA 179 196 216
 05-09 305 13132 526 4.0 480 3.7 L
 365 14804 622 4.2 552 3.7
 BCA 244 266 287
 08-05 305 11469 585 5.1 412 3.6 L
 BCA 221 303 251
 5 LACT: 59406 2703 4.6 2250 3.8 KG
 Avg BCA: M202(-14) F236(15) P239(18)
 3RD Mature Cow ATLANTIC SPRING 2022
 Progeny Data: 1EX 6VG 0GP 0G 0F
 7 DAUS ME AVG: 13233 582 4.4 453 3.4
 AVG BCA: M250 F298 P274

VAL-BISSON DOORMAN PB

HOCANM107281711 B&W *POF*A2A2*CDF*CVF*RDF
 EX-90-5YR-CAN ST*16
 CAN-GEBV Apr*26 99%Rel GLPI 2732/99%
 KG M-762 F-6 %F 0.21 P 0 %P 0.21
 CAN-GEBV Apr*26 99%Rel CONF 6

DE-SU 521 BOOKEM-ET PB

HOUSAM66636657 B&W *POF*A2A2*CVF*RDF*BYF*
 EX-90-8YR-USA

MS GOLDWYN ALANA-ET PB

HOUSAF139055203 B&W ET B:06 Mar 2008
 EX-96-2E-CAN 25*(6/123)
 04-10 305 14389 601 4.2 498 3.5 L
 BCA 274 311 304
 06-08 305 17048 743 4.4 570 3.3 L
 365 19267 865 4.5 658 3.4
 BCA 307 364 331
 4 LACT: 65323 2899 4.4 2377 3.6 KG
 Avg BCA: M291(99) F338(128) P318(121)
 2 Superior Lactations
 ALL-CANADIAN Mature Cow 2015
 ALL-CANADIAN 5 Year old 2013
 HM. GRAND ROYAL 2013
 RES. GRAND ROYAL 2015
 GRAND ATLANTIC SPRING 2015
 GRAND QUEBEC SPRING 2014
 Progeny Data: 17EX 4VG 0GP 0G 0F
 22 DAUS ME AVG: 11327 467 4.1 387 3.4
 AVG BCA: M214 F239 P234

VAL-BISSON SHOTTLE IMELDA PB

HOCANF106173432 B&W *CVF*BYF*BLF*DPF ET
 EX-91-6YR-CAN EX-94-7 YR-USA 11*(7/49)

BRAEDALE GOLDWYN PB

HOCANM10705608 B&W *A1A2*CDC*CVF*BYF*BLF
 GP-84-8YR-CAN GM*12 EXTRA*05

SHORMAR BKB S ALICIA 2-ETN PB

HOUSAF134736600 B&W *BLC ETA B:21 Nov 2002
 EX-94-2E-USA
 06-01 305 15395 613 4.0 484 3.1
 365 17863 727 4.1 573 3.2
 3 LACT: 45963 1808 3.9 1520 3.3 KG
 Progeny Data: 1EX 0VG 0GP 0 G 0 F
 1 DAUS ME AVG: 14503 607 4.2 503 3.5
 AVG BCA: M274 F311 P 304



WEEKSDALE CHIEF ADELLE VG-89
3rd Winter 2-Yr-Old Quebec Spring Show 2023
Mère | Dam



MS GOLDWYN ALANA EX-96 ZE 25* (MS:97)
All-Canadian 2013 & 2015 • 1st 5-Yr-Old WDE
Res. Grand Champion *Reifal* 2015
H.M. Grand Champion *Reifal* 2013
3^e mère | 3rd Dam

156

BLONDIN MAJOR AMERICANO

HOCANF121802059 B&W ET B:16 Jun 2024
*A1A2*AB
CAN-GPA Jun*26 84%Rel GPA LPI 3099/80%
KG M 583/70% F 22/52% %F-0.01 PRO\$
MR 100 P 15/53% %P-0.04 83
CAN-GPA Jun*26 81%Rel CONF 12/98%
MS 10 F&L 6 DS 8 RP 3

Consigned By:
FERME BLONDIN Tel: 514-239-5435
YVON CHABOT
Tel: 819-357-4537 Fax: 819-357-4539
FAIRBANKS CATTLE COMPANY Tel: 416-990-8018

Vêlé | Fresh: 4 mai 2026

4th-5th Maternal Dam
SHORMAR BKB S ALICIA 2-ETN EX-94-2E-USA
AITKENBRAE STARBUCK ADA EX-94-2E-USA 4*

ROBELLA MAJOR PB

HOCANM14104450 B&W *A2A2*AB*VRF*MWF*CDF*CV
CAN-GEV Apr*26 94%Rel GLPI 3181/89%
KG M 913/77% F 32/30% %F-0.03 PRO\$
MR 100 P 19/30% %P-0.10 403
CAN-GEV Apr*26 91%Rel CONF 15/99%
MS 10 F&L 8 DS 15 RP 7
Progeny Data: 244 Daus: 84.00% GP+
0EX 71VG 136GP 36G 1F
154 DAUS ME AVG: 13707 560 4.1 436 3.2
AVG BCA: M259 F287 P264

FARNEAR DELTA-LAMBDA-ET PB

HO840M3125993715 B&W *POF*A1A2*MWF*CDF*CV
CAN-GEV Apr*26 99%Rel GLPI 3658/99%
KG M 865 F 36 %F 0.01 P 38 %P 0.06
CAN-GEV Apr*26 99%Rel CONF 12

ROBELLA SIDEKICK MOLLY PB

HOCANF13277545 B&W B:10 Oct 2018
EX-91-4YR-CAN
01-10 295 10522 374 3.6 335 3.2
BCA 277 263 275
3 LACT: 37922 1467 3.9 1218 3.2 KG

MR MOGUL DELTA 1427-ET PB

HOUSAM72128216 B&W *A1A2*MWF*CDF*CVF*RDF*
EDG LORETTE UNO 2198-ET
HOUSAF72437745 ET B:25 Apr 2013
EX-91-5YR-USA

WALNUTLAWN SIDEKICK PB

HOCANM114508113 B&W *A2A2*AB*VRF*MWF*CDF*CV
VG-85-2YR-CAN
ROBELLA SOLOMON MATTIE PB
HOCANF12247208 B&W B:02 Mar 2016
VG-85-2YR-CAN

WEEKSDALE CHIEF ADELLE PB

HOCANF13842551 B&W MB B:05 Dec 2020
VG-89-3YR-CAN
MS:89 (FA:9 RAH:7 RAW:6) F&L:89 DS:88 RP:91
CAN-PA Apr*26 46%Rel PA LPI 2861/47%
KG M-470/17% F-9/20% %F 0.09 PRO\$
MR 102 P 0/30% %P 0.13 -236
CAN-EBV Apr*26 54%Rel CONF 8/88%
MS 7 F&L 2 DS 8 RP 4
02-00 305 8047 344 4.3 282 3.5 L
310 8157 348 4.3 286 3.5
BCA 199 231 217
1 LACT: 8157 348 4.3 286 3.5 KG
Avg BCA: M199 F231(0) P217
3RD Winter 2 Year old QUEBEC SPRING 2023
Progeny Data: 0EX 0VG 1GP 0G 0F

STANTONS CHIEF-ET PB

HO840M3129015989 B&W *A2A2*MWF*CDF*CVF*BY
CAN-GEV Apr*26 99%Rel GLPI 2918/99%
KG M 382 F-12 %F-0.22 P 7 %P-0.05
CAN-GEV Apr*26 99%Rel CONF 8

PIERSTEIN DOORMAN ARIZONA PB

HOCANF109731266 B&W ET B:17 Mar 2016
EX-91-3E-CAN 4*(7/14)
03-10 265 9838 389 4.0 366 3.7 L
BCA 199 214 236
04-08 253 9520 384 4.0 360 3.8 L
BCA 179 196 216
05-09 305 13132 526 4.0 480 3.7 L
365 14804 622 4.2 552 3.7
BCA 244 266 287
08-05 305 11469 585 5.1 412 3.6 L
BCA 221 303 251
5 LACT: 59406 2703 4.6 2250 3.8 KG
Avg BCA: M202(-14) F236(15) P239(18)
3RD Mature Cow ATLANTIC SPRING 2022
Progeny Data: 1EX 6VG 0GP 0G 0F
7 DAUS ME AVG: 13233 582 4.4 453 3.4
AVG BCA: M250 F298 P274

STANTONS HIGH OCTANE PB

HOCANM11696704 B&W *A1A2*AE*VRF*CVF*BYF*B
EX-93-3YR-CAN ST*17
ROCKYMOUNTAIN UNO CHEYANNE PB
HOCANF11445880 B&W ET B:13 Sep 2012
VG-85-2 YR-CAN 14*(0/70)

VAL-BISSON DOORMAN PB

HOCANM107281711 B&W *POF*A2A2*CDF*CVF*RDF
EX-90-5YR-CAN ST*16
MS GOLDWYN ALANA-ET PB
HOUSAF139055203 B&W ET B:06 Mar 2008
EX-96-2 E-CAN 25*(6/123)
06-08 305 17048 743 4.4 570 3.3 L
365 19267 865 4.5 658 3.4
BCA 307 364 331
4 LACT: 65323 2899 4.4 2377 3.6 KG
Avg BCA: M291(99) F338(128) P318(121)
ALL-CANADIAN Mature Cow 2015
ALL-CANADIAN 5 Year old 2013
HM. GRAND ROYAL 2013
RES. GRAND ROYAL 2015
GRAND ATLANTIC SPRING 2015
GRAND QUEBEC SPRING 2014
Progeny Data: 17EX 4VG 0 GP 0G 0F
22 DAUS ME AVG: 11327 467 4.1 387 3.4
AVG BCA: M214 F239 P 234

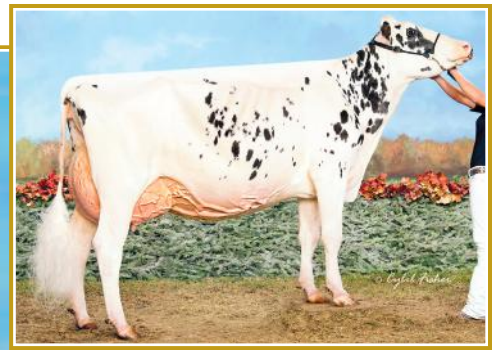
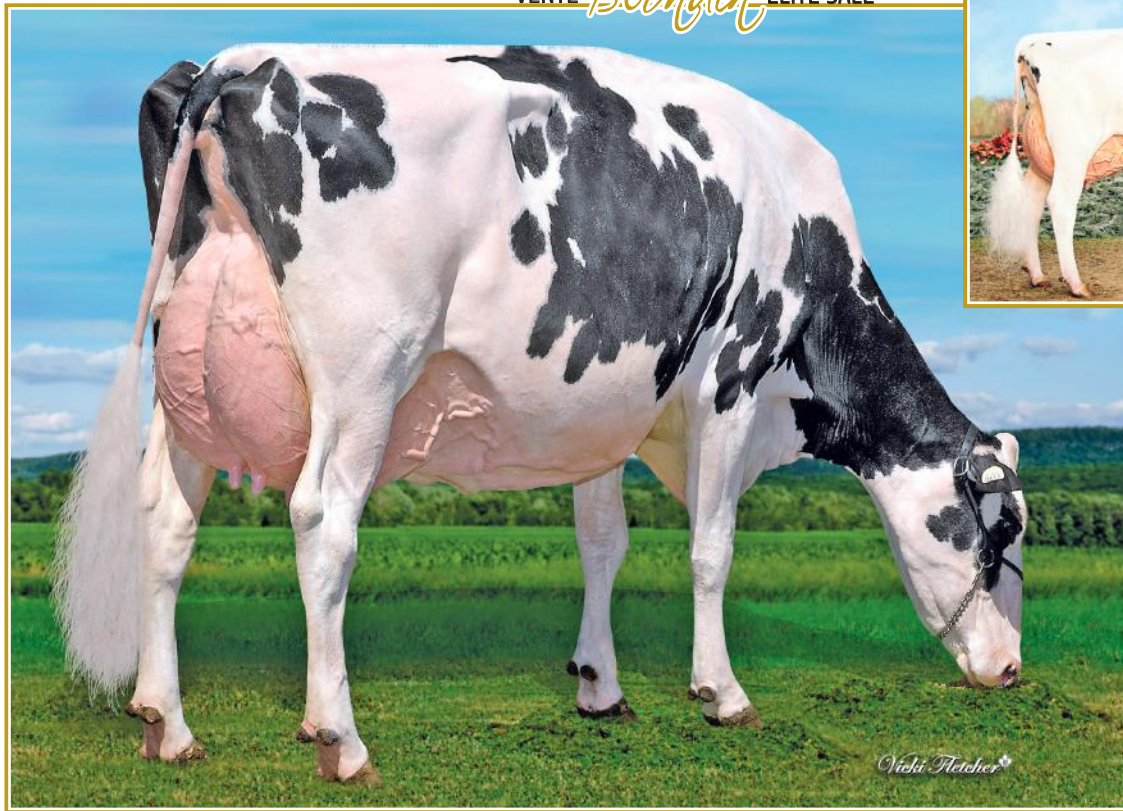

**SKYCREST MINCIO
PRICKLES EX-95 2***

Res. All-American Sr 3-Yr-Old 2017
2^e mère | 2nd Dam

BLONDIN SOLOMON PICKLE EX-91 3*

3-00 365 16,621 kg 4.1% 3.2% (333-368-328)
Mère | Dam

157

BLONDIN SALUTE PICK ME

HOCANF121589148 B&W ET B:14 Apr 2024
*A2A2*AB
VG-85-1YR-CAN
MS:84 (FA:8 RAH:5 RAW:7) F&L:87 DS:85 RP:88
CAN-GPA Jun*26 84%/Rel GPA LPI 2800/80%
KG M-123/33% F-24/54% %F 0.25 PRO\$
MR 98 P-4/24% %P 0.00 -383
CAN-GEBV Jun*26 81%/Rel CONF 10/95%
MS 7 F&L 5 DS 9 RP 8

01-10	P48	8966	375 4.2	291 3.3	L
	PBCA	234	266	239	
1	LACT:	1458	61 4.2	46 3.2	KG
Avg BCA: M234 F266(0) P239					

Consigned By:
FERME BLONDIN
Tel: 514-239-5435

4th-6th Maternal Dam
SKYCREST GOLDWYN PEACH FUZZ VG-88-4YR-CAN
SKYCREST JUROR PIPER EX-913E-CAN 7*
SKYCREST LINDY PEPPER VG-87-6YR-CAN 2*

Vêlé | Fresh: 14 mars 2026
Saillie | Bred: 19 juin 2026 x Lore sexeé

HAMMING SALUTE PB

HOCANM14344784 B&W *A2A2*MWF*CDF*CVF*RDF*
CAN-GPA Apr*26 86%/Rel GPA LPI 3216/83%
KG M 378/54% F 44/41% %F 0.26 PRO\$
MR 102 P 17/28% %P 0.05 808
CAN-GPA Apr*26 83%/Rel CONF 13/99%
MS 11 F&L 3 DS 9 RP 11
Progeny Data: 67 Daus: 95.00% GP+
0EX 30VG 34GP 3G 0F

MYSTIQUE AVENGER PB
HOCANM120213097 B&W *A1A2*MWF*CDF*CVF*BYF
CAN-GEBV Apr*26 99%/Rel GLPI 3065/96%
KG M 742 F 48 %F 0.16 P 10 %P-0.11
CAN-GEBV Apr*26 98%/Rel CONF 8

HAMMING CHIEF SHADE PB
HOCANF13342661 B&W B:08 Dec 2018
EX-93-2E-CAN
05-05 305 18713 822 4.4 619 3.3 L
365 22327 967 4.3 745 3.3
BCA 374 444 392
3 LACT: 61989 2766 4.5 2222 3.6 KG

SIEMERS ROZUME-ET PB
HO840M3144883244 B&W *POF*CDF*CVF*RDF*BLF

MYSTIQUE LAMBDA ANIS PB
HOCANF110896998 B&W *A2A2*MWF ETM
EX-93-2 E-CAN 9*(0/45)

STANTONS CHIEF-ET PB
HO840M3129015989 B&W *A2A2*MWF*CDF*CVF*BY
HAMMINGVIEW DOORMAN SUNSHINE PB
HOCANF12598941 B&W ET B:01 Dec 2016
EX-93-2 E-CAN 2*(10/0)

BLONDIN SOLOMON PICKLE PB

HOCANF110740612 B&W ET B:20 Apr 2018
EX-91-4YR-CAN 3*(8/7)
MS:89 (FA:4 RAH:8 RAW:8) F&L:93 DS:92 RP:92
CAN-GEBV Apr*26 85%/Rel GLPI 2574/82%
KG M-230/27% F-16/15% %F-0.07 PRO\$
MR 92 P-20/9% %P-0.10 -936
CAN-GEBV Apr*26 83%/Rel CONF 6/76%
MS 3 F&L 4 DS 6 RP 6
01-11 305 11014 451 4.1 373 3.4 L
BCA 288 320 306
03-00 305 14627 596 4.1 462 3.2 L
365 16621 687 4.1 539 3.2
BCA 333 368 328
04-07 297 15908 646 4.1 516 3.2 L
BCA 300 331 311
06-01 186 7829 411 5.3 242 3.1 L
BCA 153 219 151
4 LACT: 53497 2285 4.3 1754 3.3 KG
Avg BCA: M269(34) F310(40) P274(24)
1 Superior Lactations
Progeny Data: 0EX 6VG 3GP 0G 0F
9 DAUS ME AVG: 13815 568 4.1 460 3.3
AVG BCA: M261 F291 P278

WALNUTLAWN SOLOMON PB
HOCANM11775998 B&W *POF*A2A2*MWF*CVF*RDF*
CAN-GEBV Apr*26 99%/Rel GLPI 2329/98%
KG M-1368 F-46 %F 0.05 P-40 %P 0.06
CAN-GEBV Apr*26 99%/Rel CONF 5

SKYCREST MINCIO PRICKLES PB
HOCANF11608940 B&W B:05 Sep 2013
VG-89-3YR-CAN EX-95-6YR-USA 2*(0/10)
02-01 305 13464 499 3.7 412 3.1
BCA 327 326 315
03-05 288 17661 574 3.3 509 2.9
BCA 372 330 339
3 LACT: 51793 1811 3.5 1533 3.0 KG
Avg BCA: M350(115) F328(47) P327(64)
1 Superior Lactations
NOM. ALL-AMERICAN 5 Year old 2019
HM. ALL-CANADIAN Senior 3 Year 2017
GRAND ONTARIO SUMMER 2017
HM. GRAND MAXVILLE SPRING 2017
3RD 5 Year old ROYAL 2019
4TH Senior 3 Year ROYAL 2017
Progeny Data: 1EX 2VG 0GP 0G 0F
3 DAUS ME AVG: 14767 597 4.0 460 3.1
AVG BCA: M279 F306 P278

VAL-BISSON DOORMAN PB
HOCANM107281711 B&W *POF*A2A2*CDF*CVF*RDF
EX-90-5YR-CAN ST*16

MISTY SPRINGS LAVANGUARD SUE PB
HOCANF9979603 B&W *BYF ET B:16 Aug 2009
VG-89-4 YR-CAN 13*(0/65)

BERTAIOLA MINCIO ET PB
HOITAM20990262514 B&W *BYF ET
SKYCREST BRAXTON PLOP PB
HOCANF11247731 B&W B:10 Jul 2011
EX-90-4YR-CAN
03-01 305 9111 371 4.1 278 3.1
331 9817 403 4.1 300 3.1
BCA 208 226 196
3 LACT: 27327 1027 3.8 826 3.0 KG
Avg BCA: M199(-23) F201(-38) P187(-35)
3RD Junior 3 Year WESTERNER CHAMP. 2014
Progeny Data: 1EX 1VG 0GP 0 G 0F
2 DAUS ME AVG: 15932 597 3.7 495 3.1
AVG BCA: M301 F306 P 299



BLONDIN SALUTE CARMELI VG 2YR (MS:87)

En vente | She sells

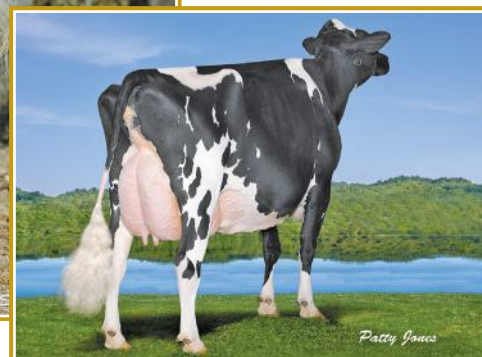

REGANCREST S CELEBRITY EX-94 2E 39*

Many sons in A.I.

Backed by 6 EX dams from the Barbie family!
2^e mère | 2nd Dam

158

BLONDIN SALUTE CARMELI

HOCANF121589069 B&W ET B:31 Jan 2024
*A2A2*AB
VG-85-2YR-CAN
MS:87 (FA:7 RAH:7 RAW:9) F&L:85 DS:82 RP:88
CAN-GEBV Jun*26 84%Rel GLPI 2942/81%
KG M 613/71% F 33/64% %F 0.06 PRO\$
MR 98 P 10/45% %P 0.09 -213
CAN-GEBV Jun*26 82%Rel CONF 13/99%
MS 10 F&L 4 DS 11 RP 10

01-11 P118 8449 365 4.3 272 3.2 L
PBCA 216 252 219
1 LACT: 3493 150 4.3 105 3.0 KG
Avg BCA: M216 F252(0) P219

Consigned By:
FERME BLONDIN
Tel: 514-239-5435

Vêlé | Fresh: 3 janvier 2026
Saillie | Bred: 26 mai 2026 x Milestone sexée

4th-10th Maternal Dam
REGANCREST-PR BARBIE-ET EX-92-7YR-USA 6*
REGANCREST JUROR BRINA-ET EX-92-4YR-USA
REGANCREST AEROSTAR BERT-ET EX-90-5YR-USA
REGANCREST MARK CHAIRMAN BEA EX-91-2E-USA
REGANCREST BOARD CHAIRMAN BEA EX-90-6YR-USA
REGANCREST APACHE STANDOUT BEA VG-86-7YR-USA
REGANCREST STANDOUT BERTRAND VG-85-USA

HAMMING SALUTE PB

HOCANM14344784 B&W *A2A2*MWF*CDF*CVF*RDF*
CAN-GPA Apr*26 86%Rel GPA LPI 3216/83%
KG M 378/54% F 44/41% %F 0.26 PRO\$
MR 102 P 17/28% %P 0.05 808
CAN-GPA Apr*26 83%Rel CONF 13/99%
MS 11 F&L 3 DS 9 RP 11
Progeny Data: 67 Daus: 95.00% GP+
0EX 30VG 34GP 3G 0F

MYSTIQUE AVENGER PB

HOCANM120213097 B&W *A1A2*MWF*CDF*CVF*BYF
CAN-GEBV Apr*26 99%Rel GLPI 3065/96%
KG M 742 F 48 %F 0.16 P 10 %P-0.11
CAN-GEBV Apr*26 98%Rel CONF 8

HAMMING CHIEF SHADE PB

HOCANF13342661 B&W B:08 Dec 2018
EX-93-2E-CAN
05-05 305 18713 822 4.4 619 3.3 L
365 22327 967 4.3 745 3.3
BCA 374 444 392
3 LACT: 61989 2766 4.5 2222 3.6 KG

SIEMERS ROZUME-ET PB

HO840M3144883244 B&W *POF*CDF*CVF*RDF*BLF
MYSTIQUE LAMBDA ANIS PB
HOCANF110896998 B&W *A2A2*MWF ETM
EX-93-2 E-CAN 9*(0/45)

STANTONS CHIEF-ET PB

HO840M3129015989 B&W *A2A2*MWF*CDF*CVF*BY
HAMMINGVIEW DOORMAN SUNSHINE PB
HOCANF12598941 B&W ET B:01 Dec 2016
EX-93-2 E-CAN 2*(10/0)

BLONDIN ATWOOD CARMINE PB

HOCANF108573511 B&W ETM B:24 Sep 2013
EX-91-2E-CAN
MS:91 (FA:8 RAH:6 RAW:5) F&L:91 DS:93 RP:92
CAN-PA Apr*26 49%Rel PA LPI 2464/52%
KG M-633/12% F 1/29% %F 0.23 PRO\$
MR 96 P-19/10% %P 0.02 -1358
CAN-EBV Apr*26 65%Rel CONF 4/59%
MS 0 F&L 4 DS 8 RP 3
02-03 305 10544 420 4.0 337 3.2
BCA 254 275 257
03-11 305 13294 553 4.2 413 3.1
365 15665 665 4.3 494 3.2
BCA 274 304 263
05-04 305 13851 592 4.3 444 3.2
BCA 259 301 267
07-08 305 12995 579 4.5 410 3.2 L
BCA 257 313 258
4 LACT: 69651 3004 4.3 2306 3.3 KG
Avg BCA: M261(6) F298(6) P261(-7)
Progeny Data: 1EX 4VG 0GP 0G 0F
6 DAUS ME AVG: 13074 549 4.2 423 3.2
AVG BCA: M247 F281 P256

MAPLE-DOWNS-I G W ATWOOD PB

HOCANM8956379 B&W *POF*A1A2*CVF*RDF*BYF*B
EX-90-4YR-USA ST*12
CAN-GEBV Apr*26 99%Rel GLPI 2478/99%
KG M-722 F-8 %F 0.17 P-26 %P-0.02
CAN-GEBV Apr*26 99%Rel CONF 5

REGANCREST S CELEBRITY-ET PB

HOUSAF62496904 B&W ET B:17 Dec 2005
EX-94-2E-CAN 39*(8/188)
02-00 305 12833 636 5.0 434 3.4
BCA 323 433 344
04-06 305 17513 795 4.5 561 3.2
365 20400 915 4.5 669 3.3
BCA 359 442 362
06-10 305 15784 697 4.4 496 3.1
BCA 289 342 290
10-08 305 15098 572 3.8 490 3.3
BCA 304 313 312
4 LACT: 107173 4664 4.4 3744 3.5 KG
Avg BCA: M319(59) F383(110) P327(53)
2 Superior Lactations
Progeny Data: 13EX 16VG 6GP 1G 0F
34 DAUS ME AVG: 13709 560 4.1 453 3.3
AVG BCA: M259 F287 P274

BRAEDALE GOLDWYN PB

HOCANM10705608 B&W *A1A2*CDC*CVF*BYF*BLF
GP-84-8YR-CAN GM*12 EXTRA*05
MD-DELIGHT DURHAM ATLEE-ET PB
HOUSAF131704103 B&W ET B:11 Sep 2001
EX-92-4YR-USA GMD DOM 10*(0/50)

PICSTON SHUTTLE-ET PB

HOGBRM598172 B&W *CVF*BYF*BLF*MFF ET
EX-96-7YR-GBR GM*10 EXTRA*09
REGANCREST CINDERELLA PB
HOUSAF61361673 B&W B:02 Feb 2004
EX-92-2E-USA GMD DOM 7*(0/35)
05-00 305 13349 551 4.1 410 3.1
365 15522 643 4.1 487 3.1
2 LACT: 37445 1592 4.3 1209 3.2 KG
Progeny Data: 2EX 0VG 0GP 0 G 0F
2 DAUS ME AVG: 16461 746 4.5 528 3.2
AVG BCA: M311 F382 P 319

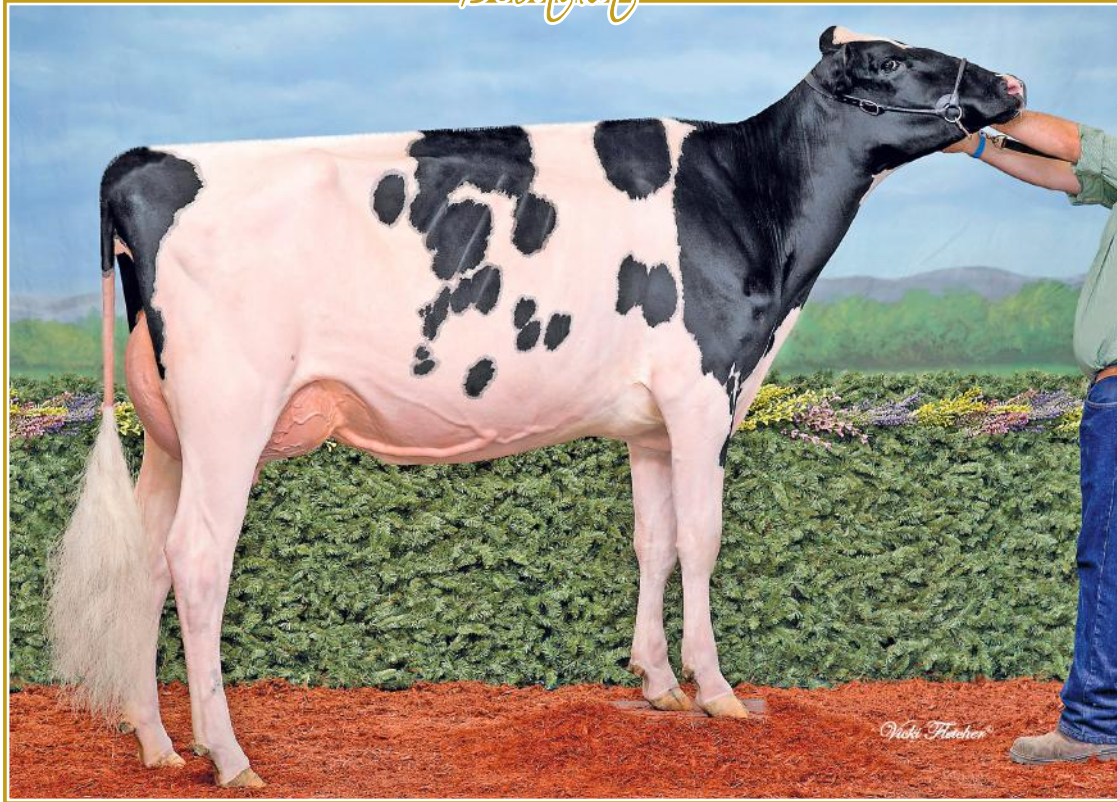

BLONDIN KING DOC CHEWY EX-92 2E (MS:94)

H.M. All-Canadian & H.M. All-American 2019
3rd Summer Yrlg ON Summer Show 2019
Mère | Dam

159

BLONDIN AMBROSE CHROME

HOCANF122190833 B&W ET B:03 Jun 2025
*POF*A1A1*BB*RDC
CAN-GPA Jun*26 83%Rel GPA LPI 3091/79%
KG M 492/65% F 29/59% %F 0.08 PRO\$
MR 98 P 15/53% %P-0.01 439
CAN-GPA Jun*26 80%Rel CONF 10/95%
MS 4 F&L 9 DS 9 RP 9

1 an été | Summer Yearling

4th-14th Maternal Dam
FARNEAR-TBR-BH AT CORONA-ET VG-88-3YR-USA
MYSTIQUE SANCHEZ CORONA VG-87-2YR-USA
REGANCREST S CELEBRITY-ET EX-942E-CAN 39*
REGANCREST CINDERELLA EX-92-2E-USA 7*
REGANCREST-PR BARBIE-ET EX-92-7YR-USA 6*

Consigned By:
FERME BLONDIN Tel: 514-239-5435
BLONDIN SIRES Tel: 519-830-9721

REGANCREST JUROR BRINA-ET EX-92-4YR-USA
REGANCREST AEROSTAR BERT-ET EX-90-5YR-USA
REGANCREST MARK CHAIRMAN BEA EX-91-2E-USA
REGANCREST BOARD CHAIRMAN BEA EX-90-6YR-USA
REGANCREST APACHE STANDOUT BEA VG-86-7YR-USA
REGANCREST STANDOUT BERTRAND VG-85-USA

PROGENESIS AMBROSE PB

HOCANM14227002 B&W *A1A2*BB*RDC*MWF*CDF*
CAN-GPA Apr*26 86%Rel GPA LPI 3463/84%
KG M 947/78% F 77/75% %F 0.32 PRO\$
MR 104 P 41/63% %P 0.06 1538
CAN-GPA Apr*26 84%Rel CONF 12/98%
MS 7 F&L 7 DS 10 RP 11
Progeny Data: 151 Daus: 91.00% GP+
0EX 43VG 95GP 13G 0F

3STAR OH RANGER RED-ET PB

HONLDM688600952 R&W *A1A2*MWF*CVF*BYF*BLF
CAN-GEBV Apr*26 99%Rel GLPI 3506/98%
KG M 449 F 79 %F 0.50 P 42 %P 0.20
CAN-GEBV Apr*26 99%Rel CONF 6

MYSTIQUE LAMBDA ANIS PB

HOCANF110896998 B&W *A2A2*MWF ETM
EX-93-2E-CAN 9*(0/45)
06-07 305 17304 662 3.8 579 3.4 L
365 20132 778 3.9 678 3.4
BCA 329 336 349
3 LACT: 55894 2325 4.2 1947 3.5 KG

HOOGERHORST DG OH RUBELS RED PB

HONLDM679520401 R&W *MWF*CDF*CVF*BYF*BLF*
LAKESIDE UPS RED RANGE
HONLDF761387020 R&W *POF*CDF*BRC*BLF*MFF*
VG-86-3YR-NLD

FARNEAR DELTA-LAMBDA-ET PB

HO840M3125993715 B&W *POF*A1A2*MWF*CDF*CV
MYSTIQUE EXTREME ABRICOT PB
HOCANF109360757 B&W ET B:15 Feb 2015
EX-94-6 E-CAN 11*(15/40)

BLONDIN KING DOC CHEWY PB

HOCANF110740645 B&W *RDC*BLF*DPF ET
EX-92-2E-CAN
MS:94 (FA:7 RAH:9 RAW:9) F&L:89 DS:90 RP:94
CAN-GEBV Apr*26 85%Rel GLPI 2675/82%
KG M-167/30% F-25/10% %F-0.15 PRO\$
MR 100 P-20/9% %P-0.10 -621
CAN-GEBV Apr*26 83%Rel CONF 9/92%
MS 6 F&L 7 DS 6 RP 6
01-09 305 9542 371 3.9 314 3.3 L
321 9972 390 3.9 330 3.3
BCA 261 275 271
04-03 305 11501 473 4.1 385 3.4 L
BCA 224 246 236
05-02 305 11593 463 4.0 384 3.3 L
BCA 225 240 234
06-06 36 1465 54 3.7 58 4.0 L
5 LACT: 38444 1440 4.0 1214 3.4 KG
Avg BCA: M237(8) F254(-9) P247(2)
HM: ALL-CANADIAN Summer Yearling 2019
ALL-QUEBEC Summer Yearling 2019
3RD Summer Yearling ONTARIO SUMMER 2019
Progeny Data: 0EX 1VG 1GP 0G 0F
1 DAUS ME AVG: 11592 461 4.0 344 3.0
AVG BCA: M219 F236 P208

WOODCREST KING DOC PB

HO840M3132417775 B&W *POF*A1A2*MWF*CDF*CV
VG-88-1YR-USA
CAN-GEBV Apr*26 99%Rel GLPI 3144/99%
KG M 856 F 30 %F-0.02 P 34 %P 0.04
CAN-GEBV Apr*26 99%Rel CONF 6

BLONDIN CHERRY AVALANCHE PB

HOCANF109951651 B&W *RDC ET B:01 Jun 2016
EX-94-4E-CAN 3*(8/10)
02-00 305 8031 361 4.5 272 3.4
BCA 212 256 225
03-07 305 13828 509 3.7 470 3.4 L
359 15358 560 3.7 533 3.5
BCA 287 288 309
04-10 305 11690 446 3.8 384 3.3 L
BCA 231 240 243
06-02 305 13477 516 3.8 439 3.3 L
BCA 267 274 274
6 LACT: 72752 2806 3.9 2420 3.3 KG
Avg BCA: M234(6) F247(-22) P246(3)
Progeny Data: 2EX 5VG 1GP 0G 0F
8 DAUS ME AVG: 12597 482 3.8 385 3.1
AVG BCA: M238 F247 P233

MORNINGVIEW MCC KINGBOY-ET PB

HOUSAM72044077 B&W *POF*A2A2*MWF*CDF*CVF*
EX-92-4YR-USA ST*17
WCD-ZBW MACK DADDY-ET
HO840F3012506777 ET B:29 Oct 2013
VG-88-3YR-USA

DYMENTHOLM MR APPLES AVALANCHE PB

HOCANM11957107 B&W *RDC*CVF*BYF*BLF*DPF MB
MS LAKE-PRAIRIE COLETTE-ET PB
HO840F3124584853 B&W *BLF*DPF ET
VG-85-2 YR-CAN 4*(0/20)
02-02 255 6607 313 4.7 203 3.1
BCA 166 210 159
1 LACT: 6607 313 4.7 203 3.1 KG
Avg BCA: M166(-87) F210(-68) P159(-109)
Progeny Data: 1EX 3VG 1GP 0 G 0 F
5 DAUS ME AVG: 14185 597 4.2 466 3.3
AVG BCA: M268 F306 P 282

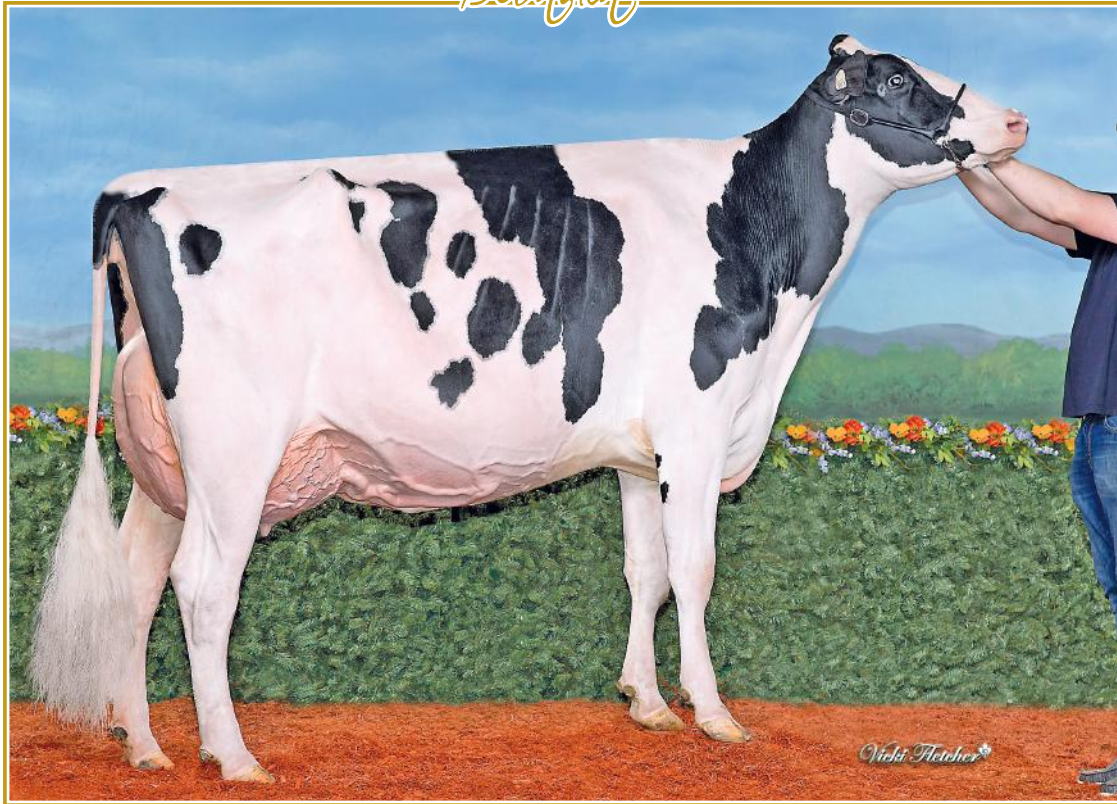

COMBALLE EMILIO STEF EX-94 (MS:95)
Mère | Dam

160

BLONDIN SALUTE STELINA

HOCANF122190944 B&W ET B:06 Oct 2025
*POF*A2A2*AB*RDF
CAN-GPA Jun*26 83%Rel GPA LPI 2606/79%
KG M-178/30% F-22/11% %F-0.14 PRO\$
MR 101 P-7/21% %P 0.00 -589
CAN-GPA Jun*26 80%Rel CONF 8/88%
MS 10 F&L -4 DS 7 RP 3

Consigned By:
FERME BLONDIN
Tel: 514-239-5435
BLONDIN SIRES
Tel: 519-830-9721

4th-7th Maternal Dam
HERBOLAIT NIAIDE NOBEL VG-86-4YR-CAN 2*
HERBOLAIT GAMINE GRAND VG-85-3YR-CAN
SCHYNBERG SOFIA SUNRISE GP-81-2YR-CAN
SCHYNBERG ANNY AEROSTAR VG-86-5YR-CAN

Génisse automne | Fall Calf

HAMMING SALUTE PB

HOCANM14344784 B&W *A2A2*MWF*CDF*CVF*RDF*
CAN-GPA Apr*26 86%Rel GPA LPI 3216/83%
KG M-378/54% F-44/41% %F-0.26 PRO\$
MR 102 P-17/28% %P-0.05 808
CAN-GPA Apr*26 83%Rel CONF 13/99%
MS 11 F&L 3 DS 9 RP 11
Progeny Data: 67 Daus: 95.00% GP+
0EX 30VG 34GP 3G 0F

MYSTIQUE AVENGER PB

HOCANM120213097 B&W *A1A2*MWF*CDF*CVF*BYF
CAN-GEBV Apr*26 99%Rel GLPI 3065/96%
KG M-742 F-48 %F-0.16 P-10 %P-0.11
CAN-GEBV Apr*26 98%Rel CONF 8

SIEMERS ROZUME-ET PB

HO840M3144883244 B&W *POF*CDF*CVF*RDF*BLF
MYSTIQUE LAMBDA ANIS PB
HOCANF110896998 B&W *A2A2*MWF ETM
EX-93-2 E-CAN 9'(0/45)

HAMMING CHIEF SHADE PB

HOCANF13342661 B&W B:08 Dec 2018
EX-93-2E-CAN
05-05 305 18713 822 4.4 619 3.3 L
365 22327 967 4.3 745 3.3
BCA 374 444 392
3 LACT: 61989 2766 4.5 2222 3.6 KG

STANTONS CHIEF-ET PB

HO840M3129015989 B&W *A2A2*MWF*CDF*CVF*BY
HAMMINGVIEW DOORMAN SUNSHINE PB
HOCANF12598941 B&W ET B:01 Dec 2016
EX-93-2 E-CAN 2*(10/0)

COMBALLE EMILIO STEF PB

HOCANF111279873 B&W ET B:26 Sep 2018
EX-94-4YR-CAN
MS:95 (FA:9 RAH:8 RAW:8) F&L:94 DS:92 RP:94
CAN-GEBV Apr*26 85%Rel GLPI 2102/82%
KG M-538/15% F-79/0% %F-0.51 PRO\$
MR 98 P-52/0% %P-0.26 -2128
CAN-GEBV Apr*26 83%Rel CONF 6/76%
MS 6 F&L 1 DS 8 RP -2
02-02 305 7780 267 3.4 246 3.2 L
BCA 186 173 185
03-03 305 9915 338 3.4 296 3.0 L
BCA 207 191 193
04-02 305 13817 466 3.4 413 3.0 L
353 15022 498 3.3 453 3.0
BCA 267 244 253
3 LACT: 32842 1105 3.4 999 3.0 KG
Avg BCA: M220(-50) F203(-103) P210(-74)

WILT EMILIO PB

HOFRAM6770943765 B&W *A1A2*CVF*BYF*BLF
CAN-GEBV Apr*26 98%Rel GLPI 2191/96%
KG M-462 F-29 %F-0.09 P-53 %P-0.29
CAN-GEBV Apr*26 97%Rel CONF 7

STANTONS CAPITAL GAIN PB

HOCANM11696699 B&W *POF*A2A2*CVF*RDF*BYF*
VG-88-6YR-CAN SP'17
WILT EMI
HOFRAF6770877690 B&W B:10 Mar 2013

COMBALLE DEMPSEY STARLETTE PB

HOCANF107877747 B&W ET B:27 Oct 2012
EX-94-4E-CAN 2*(10/0)
03-07 299 10224 362 3.5 334 3.3
BCA 221 211 224
04-07 305 10910 397 3.6 361 3.3
BCA 223 219 231
05-09 305 11774 425 3.6 361 3.1
365 13574 493 3.6 424 3.1
BCA 237 230 228
07-11 305 10857 422 3.9 331 3.1 L
BCA 199 209 195
7 LACT: 69741 2550 3.7 2239 3.2 KG
Avg BCA: M212(20) F206(2) P211(13)
Progeny Data: 3EX 4VG 2GP 0G 0F
9 DAUS ME AVG: 10480 388 3.7 331 3.2
AVG BCA: M198 F199 P200

LIRR DREW DEMPSEY PB

HOUSAM61083609 B&W *POF*A1A1*CDC*CVF*RDF*
EX-93-11YR-USA EXTRA'11
HERBOLAIT SARI SEPTEMBER PB
HOCANF102721566 B&W B:04 Dec 2004
EX-93-7 E-CAN 7*(12/23)
05-04 305 12618 525 4.2 401 3.2
365 14444 609 4.2 470 3.3
BCA 245 278 249
10 LACT: 114942 4771 4.2 3858 3.4 KG
Avg BCA: M202(10) F224(21) P206(15)
2ND Mature Cow BEDFORD 2011
2ND 5 Year old BEDFORD 2010
Progeny Data: 4EX 1VG 2GP 1 G 0 F
7 DAUS ME AVG: 11009 441 4.0 359 3.3
AVG BCA: M208 F226 P 217



MABEL DOORMAN DIVOU EX-93 4E 2*

Res. Tout-Quebec 2017
 1st Fall Yrlg & H.M. Junior Champion Chicoutimi 2017
 8th Milking Yrlg *Royal* 2017
 2^e mère | 2nd Dam

161

BLONDIN DRAX DIPLOMA

HOCANF121802063 B&W B:19 Jun 2024
 *A1A2*BE
 CAN-GPA Jun*26 81%Rel GPA LPI 3244/78%
 KG M 118/45% F-16/15% %F-0.17 PRO\$
 MR 96 P 6/39% %P 0.02 533
 CAN-GPA Jun*26 78%Rel CONF 13/99%
 MS 11 F&L 9 DS 5 RP 8

4th-7th Maternal Dam
 MABEL DUNDEE DIVOULE VG-87-5YR-CAN
 MABEL OUTSIDE DIVOU EX-90-5YR-CAN
 MABEL LEE DIVA EX-CAN 5*
 MABEL ASTRE PIVA EX3E-CAN 4*

Consigned By:
 FERME BLONDIN
 Tel: 514-239-5435
 BLONDIN SIRE
 Tel: 519-830-9721

Vêlé | Fresh: 18 mai 2026
 2 ans été | Summer 2-Yr-Old

BLONDIN DRAX PB

HOCANM121105878 B&W *A1A2*BE*VRF*MWF*CDF*
 CAN-GPA Apr*26 86%Rel GPA LPI 3497/84%
 KG M 771/71% F 14/18% %F-0.15 PRO\$
 MR 101 P 23/36% %P-0.02 1387
 CAN-GPA Apr*26 84%Rel CONF 13/99%
 MS 10 F&L 11 DS 7 RP 6
 Progeny Data: 1 DAUS: 100.00% GP+
 0EX 0VG 1GP 0G 0F

STANTONS ALLIGATOR-ET PB

HO840M3128769279 B&W *A1A2*MWF*CVF*BYF*BL
 VG-85-4YR-CAN
 CAN-GEV Apr*26 99%Rel GLPI 3270/99%
 KG M 643 F 22 %F-0.03 P 16 %P-0.04
 CAN-GEV Apr*26 99%Rel CONF 11
WISSELVIEW LAMBDA DELIGHT PB
 HOCANF13254693 B&W B:16 Oct 2018
 EX-90-6YR-CAN 4*(0/21)
 02-03 305 14335 483 3.4 423 3.0 L
 365 16728 580 3.5 503 3.0
 BCA 350 320 328
 3 LACT: 59841 2248 3.8 1882 3.1 KG

MORNINGVIEW MCC KINGBOY-ET PB

HOUSAM72044077 B&W *POF*A2A2*MWF*CDF*CVF*
 EX-92-4YR-USA ST'17
STANTONS MCCUTCHEN 1174 AGREE PB
 HOCANF11696367 B&W ET B:13 Feb 2013
 VG-88-4 YR-CAN 17*(4/81)
FARNEAR DELTA-LAMBDA-ET PB
 HO840M3125993715 B&W *POF*A1A2*MWF*CDF*CV
WISSELVIEW ABBOTT DAHLIA PB
 HOCANF12435171 B&W ET B:01 Sep 2016
 EX-90-4E-CAN

BLONDIN UNIX DEJAVU PB

HOCANF121174732 B&W *A1A2*AE ET
 VG-86-1YR-CAN
 MS:86 (FA:7 RAH:5 RAW:7) F&L:87 DS:87 RP:85
 CAN-GEV Jun*26 85%Rel GLPI 2719/82%
 KG M 146/47% F-10/19% %F-0.13 PRO\$
 MR 94 P 4/35% %P-0.01 -142
 CAN-GEV Jun*26 82%Rel CONF 7/82%
 MS 4 F&L 3 DS 8 RP 6
 01-09 305 10415 446 4.3 355 3.4 L
 BCA 288 333 309
 03-00 P214 13147 569 4.3 439 3.3 L
 PBCA 293 339 303
 2 LACT: 21853 941 4.3 738 3.4 KG
 Avg BCA: M291(61) F336(83) P306(62)
 1ST MILKING 1-YR LACHUTE 2024
 3RD Fall Yearling in Milk ONTARIO SUMMER
 2024

CROTEAU LESPERRON UNIX PB

HOCANM107567492 B&W *POF*A1A1*BE*VRF*MWF*
 EX-96-7YR-CAN ST'17
 CAN-GEV Apr*26 99%Rel GLPI 2790/99%
 KG M 47 F-14 %F-0.13 P-10 %P-0.09
 CAN-GEV Apr*26 99%Rel CONF 7
MABEL DOORMAN DIVOU PB
 HOCANF109538986 B&W *A2A2*AB*VRF*CDF*RDF*
 EX-93-4E-CAN 2*(7/3)
 04-04 288 13414 559 4.2 488 3.6
 BCA 262 296 303
 05-09 305 11960 596 5.0 433 3.6 L
 BCA 238 322 272
 6 LACT: 61493 2628 4.3 2113 3.4 KG
 Avg BCA: M236(-12) F270(-14) P258(-6)
 RES. ALL-QUEBEC MILKING 1-YR 2017
 8TH MILKING 1-YR ROYAL 2017
 HM. JR.CHAMP CHICOUTIMI 2016
 HM. JR.CHAMP CHICOUTIMI 2017
 1ST SR.1-YR CHICOUTIMI 2017
 Progeny Data: 3EX 5VG 0GP 0G 0F
 7 DAUS ME AVG: 12597 502 4.0 423 3.4
 AVG BCA: M238 F257 P256

AMIGHETTI NUMERO UNO ET PB

HOITAM17990915143 B&W *POF*A1A2*CVF*RDF*B
 EX-90-3YR-HUN ST'15
REGAN-ALH DOMAIN DAYA-ET PB
 HOUSAF66625459 B&W ET B:01 Sep 2010
 EX-93-3 E-CAN 17*(0/85)
VAL-BISSON DOORMAN PB
 HOCANM107281711 B&W *POF*A2A2*CDF*CVF*RDF
 EX-90-5YR-CAN ST'16
MABEL FEVER DIVOULA PB
 HOCANF107668930 B&W B:28 Oct 2012
 VG-85-3 YR-CAN 2*(10/0)
 02-10 305 10966 473 4.3 371 3.4
 365 12363 540 4.4 426 3.5
 BCA 248 285 261
 4 LACT: 46176 1974 4.3 1572 3.4 KG
 Avg BCA: M230(-33) F263(-19) P245(-21)
 Progeny Data: 1EX 1VG 0GP 0 G 0F
 2 DAUS ME AVG: 13497 556 4.1 460 3.4
 AVG BCA: M255 F285 P 278

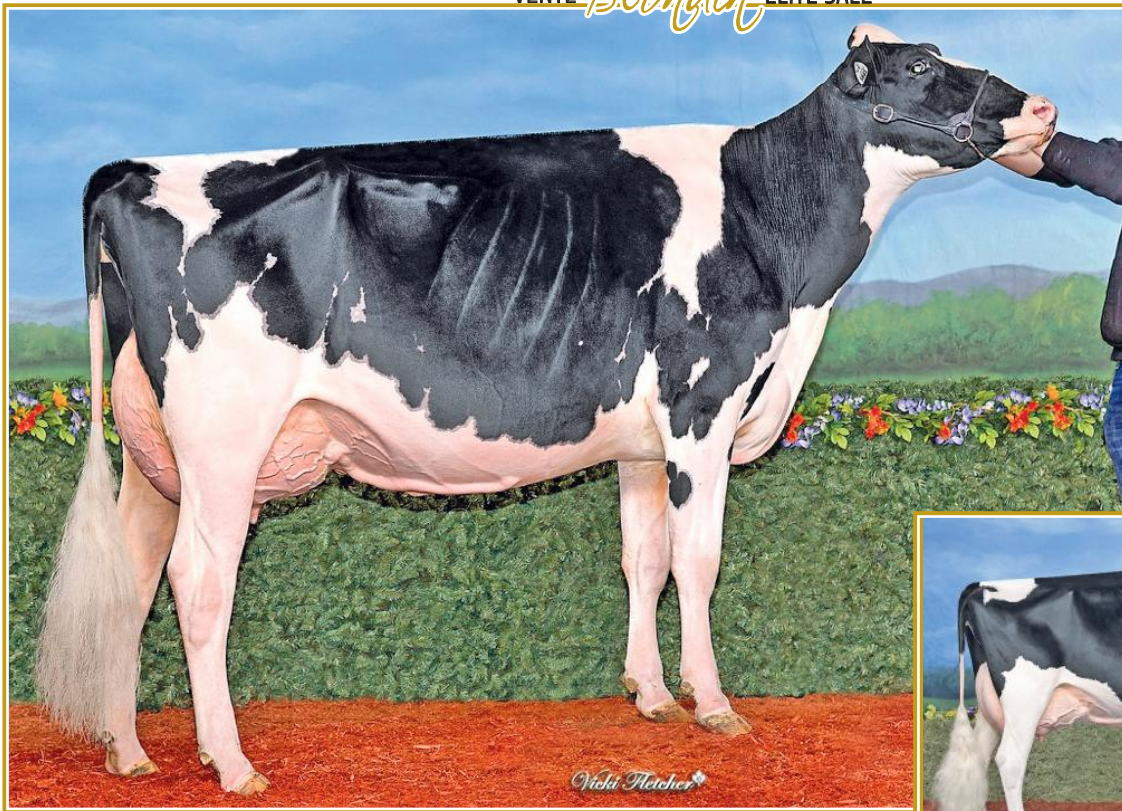

BLONDIN HISTORY BETSY EX-94 2E (MS:95)

4-0-4 365 17,519 kg 3.6% 3.3% (306-293-311)
Mère | Dam



GEN-I-BEQ CHAMPION BALLY EX-95 9* (MS:96)

Res. All-Canadian 2007
1st Jr 3-Yr-Old & Res. Intermediate Champion ON Summer Show 2007
6^e mère | 6th Dam

162

BLONDIN EYE CANDY BRONTE

HOCANF121589121 B&W ET B:10 Mar 2024
*A1A2*BB
CAN-GPA Jun*26 85%Rel GPA LPI 2931/82%
KG M-502/16% F 10/38% %F 0.27 PRO\$
MR 100 P 3/34% %P 0.16 165
CAN-GPA Jun*26 83%Rel CONF 9/92%
MS 6 F&L 4 DS 6 RP 9

Vêlé | Fresh: 19 avril 2026
2 ans printemps | Spring 2-Yr-Old

4th-14th Maternal Dam
CALBRETT MR BURNS BONITA VG-88-3YR-CAN 2*
GEN-I-BEQ DUPLEX BASSY VG-85-2YR-CAN 7*
GEN-I-BEQ CHAMPION BALLY EX-95-7YR-CAN 9*
BRAEDALE BALER TWINE VG-86-2YR-CAN 34*
BRAEDALE GYPSY GRAND VG-88-5YR-CAN 37*

Consigned By:
FERME BLONDIN Tel: 514-239-5435
BLONDIN SIRES Tel: 519-830-9721

BRAEDALE MOONRIVER GP-83-3YR-JPN
SUNNYLODGE CHIEF VICK ET VG-86-2YR-CAN 31*
SUNNYLODGE ELEVATION JAN VG-87-3YR-CAN 13*
SUNNYLODGE JANE SHEIK VG-85-2YR-CAN 4*
SUNNYLODGE FOND SICKIE VG-85-2YR-CAN 2*
SUNNYLODGE JANICE VG-CAN 4*

MB-LUCKYLADY EYE CANDY-ET PB

HO840M3234629820 B&W *POF*MWF*CDF*CVF*RFD
CAN-GEBV Apr*26 98%Rel GLPI 3256/94%
KG M-973/4% F 5/13% %F 0.38 PRO\$
MR 95 P-3/11% %P 0.25 281
CAN-GEBV Apr*26 97%Rel CONF 16/99%
MS 11 F&L 12 DS 9 RP 9
Progeny Data: 1177 Daus: 88.00% GP+
0EX 296VG 750GP 129G 2F
1040 DAUS ME AVG: 12775 552 4.3 433 3.4
AVG BCA: M241 F283 P262

FARNEAR DELTA-LAMBDA-ET PB

HO840M3125993715 B&W *POF*A1A2*MWF*CDF*CV
CAN-GEBV Apr*26 99%Rel GLPI 3658/99%
KG M 865 F 36 %F 0.01 P 38 %P 0.06
CAN-GEBV Apr*26 99%Rel CONF 12

MR MOGUL DELTA 1427-ET PB

HOUSAM72128216 B&W *A1A2*MWF*CDF*CVF*RFD*
EDG LORETTE UNO 2198-ET
HOUSAF72437745 ET B:25 Apr 2013
EX-91-5YR-USA

LADYROSE CAUGHT YOUR EYE-ET PB

HO840F3130101491 B&W *CDF*RFD*BLF*DPF
EX-95-5YR-USA 2*(0/11)
04-03 305 16275 685 4.2 541 3.3
365 18579 785 4.2 631 3.4
3 LACT: 47451 2026 4.3 1651 3.5 KG

CROTEAU LESPERRON UNO PB

HOCANM107567492 B&W *POF*A1A1*BE*VRF*MWF*
EX-96-7YR-CAN ST'17

ROSEDALE ACHIEVERSLEGACY-ET

HO840F3130798690 B&W ET B:02 Sep 2015
VG-89-2YR-USA

BLONDIN HISTORY BETSY PB

HOCANF111263162 B&W B:16 Oct 2018
EX-94-2E-CAN
MS:95 (FA:9 RAH:8 RAW:9) F&L:90 DS:96 RP:94
CAN-EBV Apr*26 64%Rel LPI 2893/52%
KG M 141/47% F 14/43% %F 0.08 PRO\$
MR 100 P 10/45% %P 0.04 224
CAN-EBV Apr*26 55%Rel CONF 6/76%
MS 4 F&L -1 DS 8 RP 7
02-01 305 10893 498 4.6 375 3.4 L
BCA 265 325 286
03-01 305 10481 405 3.9 343 3.3 L
BCA 223 233 229
04-04 305 15473 545 3.5 494 3.2 L
365 17519 625 3.6 572 3.3
BCA 306 293 311
05-08 56 2990 87 2.9 88 2.9 L
4 LACT: 45196 1743 3.9 1499 3.3 KG
Avg BCA: M265(26) F284(10) P275(21)
Progeny Data: 0EX 1VG OGP 0F
1 DAUS ME AVG: 11962 539 4.5 397 3.3
AVG BCA: M226 F276 P240

LINDENRIGHT HISTORY PB

HOCANM12470245 B&W *A1A2*CDF*CVF*BYF*BLF*
CAN-GEBV Apr*26 97%Rel GLPI 2697/94%
KG M 599 F-13 %F-0.30 P 27 %P 0.04
CAN-GEBV Apr*26 95%Rel CONF 2
SIKMADALE UNO BRISBANE PB
HOCANF12124450 B&W B:18 Dec 2014
VG-88-3YR-CAN
01-11 300 8253 344 4.2 266 3.2
BCA 208 234 208
02-11 302 10494 477 4.6 370 3.5
BCA 227 278 252
03-09 305 12024 606 5.0 440 3.7
346 13239 671 5.1 489 3.7
BCA 244 328 278
04-11 94 4421 212 4.8 146 3.3
LACT: 36407 1704 4.7 1271 3.5 KG
Avg BCA: M226(-5) F280(20) P246(0)
Progeny Data: 1EX OVG OGP 1G 0F
2 DAUS ME AVG: 12915 517 4.0 422 3.3
AVG BCA: M244 F265 P255

DG DOBERMAN PB

HONLDM920078648 B&W *CVF*BYF*BLF
VOGUE CGAIN HOPSCOTCH PB
HOCANF12186882 B&W ET B:06 Jan 2015
EX-92-3 E-CAN 2*(0/10)

AMIGHETTI NUMERO UNO ET PB

HOITAM17990915143 B&W *POF*A1A2*CVF*RFD*B
EX-90-3YR-HUN ST'15

SIKMADALE LAUTHORITY BYRON PB

HOCANF11348294 B&W ET B:23 Dec 2011
VG-88-4YR-CAN
04-04 305 11561 452 3.9 363 3.1
311 11743 461 3.9 369 3.1
BCA 235 250 234
4 LACT: 37420 1542 4.1 1217 3.3 KG
Avg BCA: M208(31) F232(54) P212(33)
Progeny Data: 0EX 1VG OGP 0 G 0F
1 DAUS ME AVG: 11962 547 4.6 407 3.4
AVG BCA: M226 F280 P 246

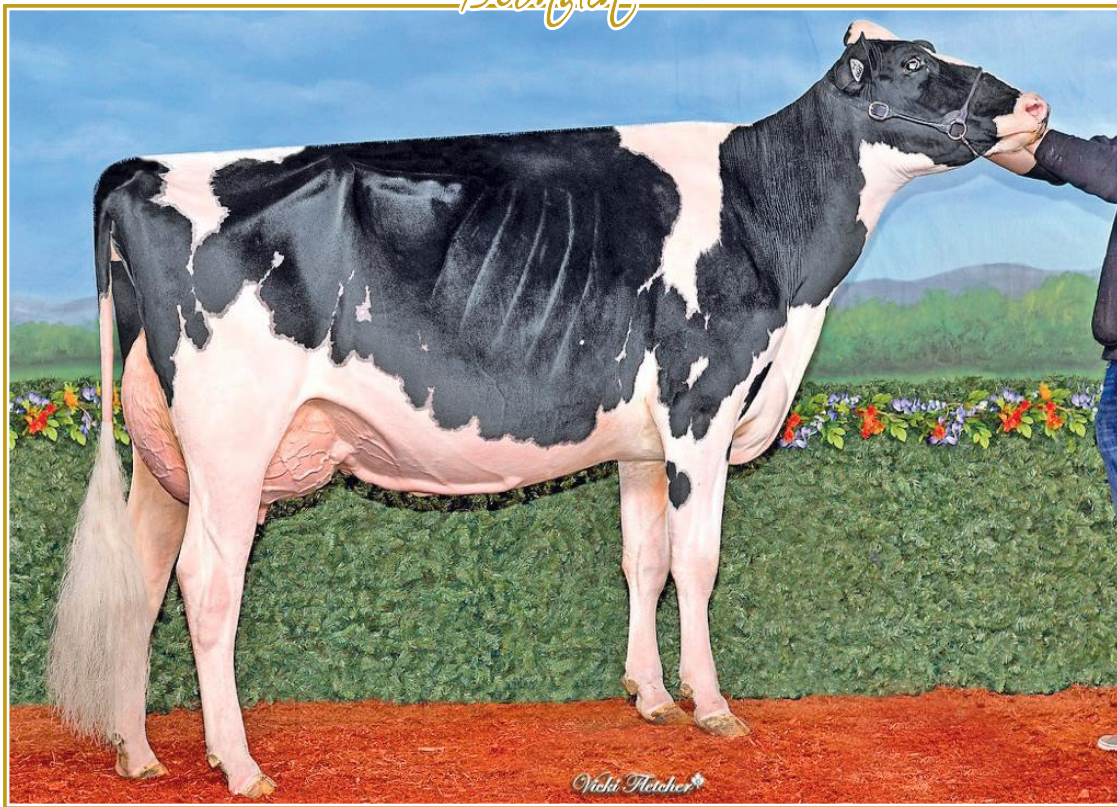

BLONDIN HISTORY BETSY EX-94 2E (MS:95)

4-0-4 365 17,519 kg 3.6% 3.3% (306-293-311)
2^e mère | 2nd Dam

163

BLONDIN ZEUS BOOGIE

HOCANF122190868 B&W B:23 Jul 2025
*POC*A2A2*BB*RDF

CAN-GPA Jun*26 81%Rel GPA LPI 3495/77%
KG M 769/78% F 52/81% %F 0.17 PRO\$
MR 101 P 34/81% %P 0.06 1400
CAN-GPA Jun*26 77%Rel CONF 10/95%
MS 8 F&L 7 DS 7 RP 3

1 an été | Summer Yearling
Polled!

4th-15th Maternal Dam
SIKMADALE LAUTHORITY BYRON VG-88-4YR-CAN
CALBRETT MR BURNS BONITA VG-88-3YR-CAN 2*
GEN-I-BEQ DUPLEX BASSY VG-85-2YR-CAN 7*
GEN-I-BEQ CHAMPION BALLY EX-95-7YR-CAN 9*
BRAEDALE BALER TWINE VG-86-2YR-CAN 25*
BRAEDALE GYPSY GRAND VG-88-5YR-CAN 37*

Consigned By:
FERME BLONDIN Tel: 514-239-5435
BLONDIN SIRES Tel: 519-830-9721

BRAEDALE MOONRIVER GP-83-3YR-JPN
SUNNYLODGE CHIEF VICK ET VG-86-2YR-CAN 31*
SUNNYLODGE ELEVATION JAN VG-87-3YR-CAN 13*
SUNNYLODGE JANE SHEIK VG-85-2YR-CAN 4*
SUNNYLODGE FOND VICKIE VG-85-2YR-CAN 2*
SUNNYLODGE JANICE VG-CAN 4*

CLAYNOOK ZEUS PB

HOCANM14646030 B&W *POF*A1A2*AB*VRF*MWF*C
CAN-GPA Apr*26 86%Rel GPA LPI 3675/82%
KG M 241/47% F 121/97% %F 0.93 PRO\$
MR 102 P 53/80% %P 0.36 2231
CAN-GPA Apr*26 83%Rel CONF 7/91%
MS 5 F&L 5 DS 6 RP 0

CLAYNOOK ZOAR PB

HOCANM13601311 B&W *POF*A2A2*MWF*CDF*CVF*
CAN-GEBV Apr*26 97%Rel GLPI 3205/93%
KG M-630 F 105 %F 1.12 P 49 %P 0.57
CAN-GEBV Apr*26 95%Rel CONF 0

CLAYNOOK ZELLIE GAMEDAY PB

HOCANF14207611 B&W *A1A1*MWC ET
VG-88-3YR-CAN
03-02 305 14575 709 4.9 509 3.5 L
365 16351 818 5.0 585 3.6
BCA 312 412 342
2 LACT: 32404 1607 5.0 1160 3.6 KG

SANDY-VALLEY R CONWAY-ET PB

HO840M3148929379 B&W *POF*A2A2*MWF*CDF*CV

CLAYNOOK ZEETA PURSUIT PB

HOCANF13438631 B&W *A1A2 ET B:19 Jul 2019
VG-88-5 YR-CAN 6*(5/25)

RMD-DOTTERER SSI GAMEDAY-ET PB

HO840M3205704153 B&W *POF*A1A2*MWC*CDF*CV

CLAYNOOK ZEETA PURSUIT PB

HOCANF13438631 B&W *A1A2 ET B:19 Jul 2019
VG-88-5 YR-CAN 6*(5/25)

BLONDIN LIMITED BOO PB

HOCANF120941817 B&W *POC MB B:12 Dec 2021
VG-85-1YR-CAN
MS:85 (FA:6 RAH:7 RAW:6) F&L:88 DS:83 RP:87
CAN-GEBV Apr*26 84%Rel GLPI 2961/81%
KG M 133/46% F 12/41% %F 0.07 PRO\$
MR 101 P-3/26% %P-0.05 9
CAN-GEBV Apr*26 82%Rel CONF 9/92%
MS 5 F&L 5 DS 8 RP 8
01-08 305 6833 307 4.5 239 3.5 L
BCA 184 221 201
02-08 284 10618 491 4.6 354 3.3 L
BCA 268 332 279
03-07 126 5938 297 5.0 180 3.0 L
3 LACT: 23627 1106 4.7 782 3.3 KG
Avg BCA: M226(6) F277(29) P240(9)

HYDEN LIMITED-P PB

HOCANM13240050 B&W *POC*A2A2*MWF*CDF*CVF*
CAN-GEBV Apr*26 98%Rel GLPI 2999/95%
KG M 433 F-20 %F-0.31 P-13 %P-0.22
CAN-GEBV Apr*26 97%Rel CONF 14

BLONDIN HISTORY BETSY PB

HOCANF11263162 B&W B:16 Oct 2018
EX-94-2E-CAN
02-01 305 10893 498 4.6 375 3.4 L
BCA 265 325 286
03-01 305 10481 405 3.9 343 3.3 L
BCA 223 233 229
04-04 305 15473 545 3.5 494 3.2 L
365 17519 625 3.6 572 3.3
BCA 306 293 311
05-08 56 2990 87 2.9 88 2.9 L
4 LACT: 45196 1743 3.9 1499 3.3 KG
Avg BCA: M265(26) F284(10) P275(21)
Progeny Data: OEX 1VG OGP 0G 0F
1 DAUS ME AVG: 11962 539 4.5 397 3.3
AVG BCA: M226 F276 P240

COOMBOONA ZIPIT MIRAND-PP PB

HOAUSM1993596 B&W *POS*A2A2*RDC*MWF*CDF*C

HYDEN RAMBO LYRIC PB

HOCANF12877135 B&W B:08 Jul 2017
EX-91-2E-CAN

LINDENRIGHT HISTORY PB

HOCANM12470245 B&W *A1A2*CDF*CVF*BYF*BLF*

SIKMADALE UNO BRISBANE PB

HOCANF12124450 B&W B:18 Dec 2014
VG-88-3YR-CAN
03-09 305 12024 606 5.0 440 3.7
346 13239 671 5.1 489 3.7
BCA 244 328 278
4 LACT: 36407 1704 4.7 1271 3.5 KG
Avg BCA: M226(-5) F280(20) P246(0)
Progeny Data: 1EX OVG OGP 1 G 0 F
2 DAUS ME AVG: 12915 517 4.0 422 3.3
AVG BCA: M244 F265 P 255

SCENIC VIEW BULLSEYE ARLENE

HOCANF14580599 B&W B:26 Jul 2023
 VG-86-1YR-CAN
 MS:86 (FA:7 RAH:7 RAW:7) F&L:85 DS:86 RP:88
 CAN-EBV Jun'26 54%Rel LPI 2542/46%
 KG M 27/40% F-22/11% %F-0.19 PRO\$
 MR 99 P-25/6% %P-0.20 -749
 CAN-EBV Jun'26 46%Rel CONF 7/82%
 MS 6 F&L -1 DS 8 RP 7

01-09 294 9341 361 3.9 288 3.1 L
 BCA 262 276 255
 1 LACT: 9341 361 3.9 288 3.1 KG
 Avg BCA: M262(37) F276(23) P255(17)

Consigned By:
 FERME BLONDIN
 Tel: 514-239-5435
 BLONDIN SIRE
 Tel: 519-830-9721

Vêlé | Fresh: 11 avril 2026
 3 ans Junior | Junior 3-Yr-Old

MB-LUCKYLADY BULLSEYE-ET PB

H0840M3234629819 B&W *POF*A2A2*MWF*CDF*CV
 VG-86-1YR-CAN
 F&L:88 DS:86 RP:86
 CAN-EBV Apr'26 98%Rel GLPI 2907/95%
 KG M 197/45% F 17/19% %F 0.07 PRO\$
 MR 96 P 2/14% %P-0.04 -189
 CAN-EBV Apr'26 97%Rel CONF 8/94%
 MS 3 F&L 6 DS 10 RP 4
 Progeny Data: 1527 Daus: 81.00% GP+
 0EX 282VG 962GP 272G 11F
 1375 DAUS ME AVG: 13610 572 4.2 442 3.2
 AVG BCA: M257 F293 P267

FARNEAR DELTA-LAMBDA-ET PB
 H0840M3125993715 B&W *POF*A1A2*MWF*CDF*CV
 CAN-GEV Apr'26 99%Rel GLPI 3658/99%
 KG M 865 F 36 %F 0.01 P 38 %P 0.06
 CAN-GEV Apr'26 99%Rel CONF 12

MR MOGUL DELTA 1427-ET PB
 H0840M3125993715 B&W *POF*A1A2*MWF*CDF*CVF*RDF*
EDG LORETTE UNO 2198-ET
 H0840M3125993715 B&W *POF*A1A2*MWF*CDF*CVF*RDF*
 EX-91-5YR-USA

LADYROSE CAUGHT YOUR EYE-ET PB
 H0840F3130101491 B&W *CDF*RDF*BLF*DPF
 EX-95-5YR-USA 2'(0/11)
 04-03 305 16275 685 4.2 541 3.3
 365 18579 785 4.2 631 3.4
 3 LACT: 47451 2026 4.3 1651 3.5 KG

CROTEAU LESPERRON UNIX PB
 H0840M107567492 B&W *POF*A1A1*BE*VRF*MWF*
 EX-96-7YR-CAN ST'17
ROSEDALE ACHIEVERSLEGACY-ET
 H0840F3130798690 B&W ET B:02 Sep 2015
 VG-89-2YR-USA

SCENIC VIEW OCTADEEN ADEEN PB

HOCANF14201852 B&W B:26 Sep 2021
 VG-85-3YR-CAN
 MS:86 (FA:7 RAH:8 RAW:7) F&L:82 DS:86 RP:87
 CAN-EBV Apr'26 63%Rel LPI 1966/51%
 KG M-1066/4% F-46/3% %F-0.03 PRO\$
 MR 101 P-62/0% %P-0.20 -1589
 CAN-EBV Apr'26 48%Rel CONF 2/41%
 MS 5 F&L -12 DS 5 RP 3
 01-09 305 9050 380 4.2 280 3.1 L
 322 9553 403 4.2 297 3.1
 BCA 248 279 237
 02-09 264 9297 394 4.2 291 3.1 L
 BCA 221 251 214
 03-08 126 5019 205 4.1 137 2.7 L
 3 LACT: 23869 1002 4.2 725 3.0 KG
 Avg BCA: M235(-28) F265(-32) P226(-50)
 Progeny Data: 0EX 1VG 0GP 0G 0F
 1 DAUS ME AVG: 13868 539 3.9 422 3.0
 AVG BCA: M262 F276 P255

ALLSTAR OCTADEEN PB
 HOCANM109338805 B&W *A1A2*CVF*BYF*BLF*DPF
 CAN-GEV Apr'26 99%Rel GLPI 2158/96%
 KG M-247 F 3 %F 0.11 P-45 %P-0.28
 CAN-GEV Apr'26 98%Rel CONF 0

STANTONS HIGH OCTANE PB
 HOCANM11696704 B&W *A1A2*AE*VRF*CVF*BYF*B
 EX-93-3YR-CAN ST'17
MB-LUCKYLADY GC AMELIA-ET PB
 H0840M11696704 B&W ET B:18 Sep 2012
 EX-93-5YR-CAN 4'(9/11)

SCENIC VIEW AMBER PB
 HOCANF11866768 B&W B:20 Feb 2016
 EX-90-3E-CAN
 02-08 298 10131 409 4.0 348 3.4
 BCA 223 242 241
 03-07 298 9869 412 4.2 342 3.5
 BCA 202 224 218
 04-07 305 11239 467 4.2 389 3.5
 BCA 215 238 234
 06-07 305 10990 460 4.2 382 3.5 L
 BCA 209 234 230
 6 LACT: 59147 2461 4.2 2044 3.5 KG
 Avg BCA: M203(-51) F226(-48) P220(-46)
 Progeny Data: 0EX 2VG 2GP 0G 0F
 4 DAUS ME AVG: 11962 506 4.2 399 3.3
 AVG BCA: M226 F259 P241

WALNUTLAWN SOLOMON PB
 HOCANM11775998 B&W *POF*A2A2*MWF*CVF*RDF*
SCENIC VIEW SLONE XAMI PB
 HOCANF11866722 B&W B:29 Mar 2014
 EX-90-5E-CAN 2'(11/0)
 07-03 305 14323 545 3.8 460 3.2
 365 16720 629 3.8 543 3.3
 BCA 286 295 289
 8 LACT: 96950 3399 3.5 3091 3.2 KG
 Avg BCA: M257(2) F243(-30) P256(-6)
 Progeny Data: 2EX 2VG 1GP 0G 0F
 5 DAUS ME AVG: 13444 529 3.9 440 3.3
 AVG BCA: M254 F271 P266

MER-JAMES DETECTIVE SADIE

H0840F3306510420 B&W B:01 Sep 2025
 CAN-PA Jun'26 45%Rel PA LPI 3209/43%
 KG M 845/81% F 20/50% %F-0.11 PRO\$
 MR 100 P 27/72% %P-0.01 948
 CAN-PA Jun'26 43%Rel CONF 7/82%
 MS 5 F&L 6 DS 5 RP 3

Consigned By:
 FERME BLONDIN
 Tel: 514-239-5435
 BLONDIN SIRE
 Tel: 519-830-9721

Genisse automne | Fall Calf



MER-JAMES JARED SCOUT EX-90

Mère | Dam

BLONDIN DETECTIVE PB

HOCANM120781841 B&W *A2A2*MWF*CDF*CVF*BYF
 VG-85-4YR-CAN
 CAN-GEV Apr'26 96%Rel GLPI 3367/92%
 KG M 1025/81% F 2/12% %F-0.31 PRO\$
 MR 99 P 25/38% %P-0.08 640
 CAN-GEV Apr'26 94%Rel CONF 15/99%
 MS 10 F&L 15 DS 10 RP 5
 Progeny Data: 299 Daus: 91.00% GP+
 0EX 105VG 170GP 24G 0F
 254 DAUS ME AVG: 13943 565 4.1 454 3.3
 AVG BCA: M263 F289 P274

STANTONS ALLIGATOR-ET PB
 H0840M3128769279 B&W *A1A2*MWF*CVF*BYF*BL
 VG-85-4YR-CAN
 CAN-GEV Apr'26 99%Rel GLPI 3270/99%
 KG M 643 F 22 %F-0.03 P 16 %P-0.04
 CAN-GEV Apr'26 99%Rel CONF 11

MORNINGVIEW MCC KINGBOY-ET PB
 H0840M3128769279 B&W *POF*A2A2*MWF*CDF*CVF*
 EX-92-4YR-USA ST'17
STANTONS MCCUTCHEN 1174 AGREE PB
 HOCANF11696367 B&W ET B:13 Feb 2013
 VG-88-4 YR-CAN 17'(4/81)

MS BLONDIN CRSHBL DEENA-ET PB
 H0840F3210276404 B&W *A1A2*CDF*CVF*BYF*BL
 VG-86-2YR-CAN
 02-04 274 8085 368 4.6 275 3.4 L
 BCA 195 240 210
 1 LACT: 8085 368 4.6 275 3.4 KG

OH-RIVER-SYC CRUSHABULL-ET PB
 H0840M3135145001 B&W *POF*A1A2*MWF*CDF*CV
 EX-92-4YR-CAN
KINGS-RANSOM HOT DEBBIE-ET PB
 H0840F3142039845 B&W *POF*CDF*RDF*BLF*DPF
 VG-85-2 YR-CAN 3'(0/17)

MER-JAMES JARED SCOUT-ET

H0840F3151783636 B&W ET B:30 Sep 2018
 EX-90-USA
 GMACE Apr'26 83%Rel GMLPI 3035/80%
 KG M 656/73% F 38/69% %F 0.10 PRO\$
 MR 101 P 29/75% %P 0.06 1381
 GMACE Apr'26 80%Rel CONF-1/18%
 MS 1 F&L -5 DS -1 RP 1

CLEAR-ECHO JED JARED 745-ET PB
 H0840M3127565651 B&W *POF*A1A2*CDF*CVF*RD
 CAN-GEV Apr'26 95%Rel GMLPI 3082/91%
 KG M 617 F 38 %F 0.11 P 40 %P 0.15
 GMACE Apr'26 91%Rel CONF -4

S-S-I MONTROSS JEDI-ET PB
 H0840M3123886035 B&W *POF*A1A2*MWF*CDF*CV
 EX-91-3YR-USA GM'18
CLEAR-ECHO KINGBOY 3319-ET
 H0840F3142039845 B&W ET B:07 Aug 2014

MER-JAMES BANDARES SASHA-ET
 H0840F3138770487 B:31 Mar 2017
 VG-85-USA

WA-DEL YODER BANDARES-ET PB
 H0840M143189741 B&W *POF*A2A2*MWF*CDF*CVF
LIGHTNINGRIDGE SL SPICE-ET
 H0840F3125945364 B:19 Jul 2015
 EX-90-USA

CEDARHOLME CHIEF GLORY

HOCANF14417394 B&W B:24 Jul 2022
 VG-88-2YR-CAN
 MS:88 (FA:9 RAH:5 RAW:5) F&L:89 DS:86 RP:90
 CAN-EBV Jun*26 60%Rel LPI 2853/49%
 KG M-183/30% F 3/31% %F 0.08 PRO\$
 MR 103 P-7/21% %P 0.01 57
 CAN-EBV Jun*26 47%Rel CONF 7/82%
 MS 6 F&L 3 DS 4 RP 6

Vêlé | Fresh: 2 mai 2026
 4 ans | 4-Yr-Old

STANTONS CHIEF-ET PB

HO840M3129015989 B&W *A2A2*MWF*CDF*CVF*BY
 CAN-GEV Apr*26 99%Rel GLPI 2918/99%
 KG M 382/54% F-12/7% %F-0.22 PRO\$
 MR 103 P 7/18% %P-0.05 114
 CAN-GEV Apr*26 99%Rel CONF 8/94%
 MS 7 F&L 2 DS 3 RP 8
 Progeny Data: 7707 Daus: 91.00% GP+
 610EX 2983VG 3434GP 665G 15F
 8150 DAUS ME AVG: 13273 526 4.0 431 3.2
 AVG BCA: M251 F269 P261

CEDARHOLME CORONADO GISELLE PB

HOCANF13734301 B&W B:09 Aug 2020
 EX-92-2E-CAN
 MS:90 (FA:7 RAH:8 RAW:6) F&L:94 DS:94 RP:95
 CAN-EBV Jun*26 63%Rel LPI 2944/50%
 KG M 17/39% F 19/48% %F 0.14 PRO\$
 MR 105 P 13/50% %P 0.09 685
 CAN-EBV Jun*26 46%Rel CONF 6/76%
 MS 5 F&L 2 DS 4 RP 2
 01-11 305 10976 465 4.2 386 3.5 L
 BCA 295 335 322
 02-11 305 14218 587 4.1 501 3.5 L
 319 14787 615 4.2 523 3.5
 BCA 330 362 358
 04-00 305 13771 568 4.1 496 3.6 L
 BCA 292 321 324
 05-00 P251 13610 553 4.1 476 3.5 L
 PBCA 276 299 301
 4 LACT: 52320 2165 4.1 1850 3.5 KG
 Avg BCA: M298(45) F329(54) P326(61)
 1 Superior Lactations
 Progeny Data: 0EX 1VG 0GP 0G 0F
 1 DAUS ME AVG: 11486 535 4.7 382 3.3
 AVG BCA: M217 F274 P231

LOLAN CHRUSHABULL NANCY

HOCANF14374560 B&W B:13 Jan 2023
 VG-87-2YR-CAN
 MS:88 (FA:8 RAH:7 RAW:9) F&L:86 DS:87 RP:85
 CAN-EBV Jun*26 56%Rel LPI 2973/49%
 KG M 757/77% F-36/5% %F-0.56 PRO\$
 MR 97 P 15/53% %P-0.09 -98
 CAN-EBV Jun*26 54%Rel CONF 8/88%
 MS 6 F&L 6 DS 4 RP 4

OH-RIVER-SYC CRUSHABULL-ET PB

HO840M3135145001 B&W *POF*A1A2*MWF*CDF*CVF*BYF*
 EX-92-4YR-CAN
 F&L:94 DS:90 RP:92
 CAN-GEV Apr*26 99%Rel GLPI 2879/98%
 KG M-464/14% F-50/1% %F-0.27 PRO\$
 MR 94 P-22/4% %P-0.05 -718
 CAN-GEV Apr*26 99%Rel CONF 11/97%
 MS 10 F&L 9 DS 3 RP 3
 Progeny Data: 2911 Daus: 90.00% GP+
 182EX 1110VG 1334GP 278G 7F
 3113 DAUS ME AVG: 12969 509 3.9 419 3.2
 AVG BCA: M245 F261 P253

LOLAN CONTROL JENNY PB

HOCANF13163725 B&W B:18 Sep 2018
 VG-87-4YR-CAN
 MS:87 (FA:8 RAH:6 RAW:6) F&L:87 DS:86 RP:88
 CAN-EBV Apr*26 65%Rel LPI 2805/52%
 KG M 38/41% F-17/14% %F-0.15 PRO\$
 MR 100 P 10/45% %P 0.08 -310
 CAN-EBV Apr*26 50%Rel CONF 3/50%
 MS 1 F&L 4 DS 4 RP 4
 02-02 305 10116 379 3.8 329 3.3
 336 10883 410 3.8 357 3.3
 BCA 242 246 247
 03-02 305 9320 388 4.2 322 3.5
 BCA 195 219 210
 04-03 216 8950 365 4.1 298 3.3 L
 3 LACT: 29516 1179 4.0 991 3.4 KG
 Avg BCA: M219(-2) F233(2) P229(12)
 Progeny Data: 0EX 2VG 0GP 0G 0F
 2 DAUS ME AVG: 14926 525 3.5 468 3.1
 AVG BCA: M282 F269 P283

01-10	305	8126	381 4.7	271 3.3	L
	311	8271	388 4.7	276 3.3	
	BCA	222	280	230	

4th-15th Maternal Dam
 PATIENCE SID GLOSSY VG-87-3YR-CAN
 PATIENCE GOLDWYN GLORY EX-902E-CAN
 PATIENCE RICHARDO PT GRACE EX-902E-CAN
 WILSIM COUSTEAU GRETA EX-963E-CAN 3*
 MEADOWSTREAM STORM GRETA EX-90-3E-CAN 3*
 MEADOWSTREAM BRO GABELLA VG-88-6YR-CAN 3*
 JUNIPER STARBUCK GABRIEL EX-CAN-VG-86-2YR-USA 16*
 WILSONDALE CHRIS GAIL-ET EX-90-4YR-USA
 KITSONA ASTRONAUT HELEN GAYLE EX-91-USA
 KITSONA P B SNOW HELEN EX-94-2E-USA
 KITSONA REPETE SNOW VG-85-USA
 KITSONA SNOW P M JEWEL VG-86-4YR-USA

MR TRIPLECROWN CORONADO-ET PB

HO840M3133064870 B&W *POF*A2A2*CDF*CVF*RD
 CAN-GEV Apr*26 96%Rel GLPI 2654/93%
 KG M 1178 F-27 %F-0.59 P 18 %P-0.17
 CAN-GEV Apr*26 93%Rel CONF 3

CEDARHOLME 1ST GRADE GINA PB

HOCANF12652869 B&W B:26 Jun 2017
 EX-91-3E-CAN
 02-01 305 8127 377 4.6 291 3.6
 BCA 211 260 233
 03-01 305 9731 449 4.6 352 3.6
 306 9758 450 4.6 353 3.6
 BCA 223 274 248
 04-01 305 10292 487 4.7 371 3.6
 BCA 217 274 242
 06-02 305 10607 522 4.9 359 3.4 L
 BCA 203 266 216
 6 LACT: 55810 2655 4.8 1967 3.5 KG
 Avg BCA: M208(-52) F261(-20) P229(-42)
 Progeny Data: 1EX 0VG 0GP 0G 0F
 1 DAUS ME AVG: 16144 662 4.1 552 3.4
 AVG BCA: M305 F339 P334

02-01	305	11858	395 3.3	379 3.2	L
	348	13187	448 3.4	427 3.2	
	BCA	301	271	303	
1	LACT:	13187	448 3.4	427 3.2	KG
		Avg BCA: M301(77) F271(20) P303(67)			

Vêlé | Fresh: 8 avril 2026

Saillie | Bred : 13 juin 2026 x Milestone sexée

MAVERICK-I CRUSH PB

HOCANM12042760 B&W *A1A2*MWF*CDF*CVF*BYF*
 CAN-GEV Apr*26 99%Rel GLPI 2863/97%
 KG M-992 F-68 %F-0.24 P-24 %P 0.09
 CAN-GEV Apr*26 97%Rel CONF 10

OH-RIVER-SYC MOGAL BRYLAN

HOU5AF74327163 B&W *RDF*BLF*DPF ET
 VG-87-4YR-USA

JK EDER-I CONTROL PB

HOCANM11278908 B&W *A1A2*MWF*CVF*BYF*BLF*
 VG-88-5YR-CAN ST*16
 CAN-GEV Apr*26 99%Rel GLPI 2816/99%
 KG M-9 F-38 %F-0.31 P 1 %P 0.01
 CAN-GEV Apr*26 99%Rel CONF 4

LOLAN ATWOOD ELSA PB

HOCANF11739357 B&W B:19 May 2014
 VG-88-4YR-CAN
 02-00 305 10341 364 3.5 295 2.9
 330 11046 394 3.6 318 2.9
 BCA 273 258 244
 03-01 305 11677 432 3.7 329 2.8
 BCA 265 265 232
 04-04 305 11918 422 3.5 352 3.0
 BCA 240 227 221
 05-05 305 12018 433 3.6 349 2.9
 BCA 224 215 207
 4 LACT: 54658 2014 3.7 1628 3.0 KG
 Avg BCA: M251(25) F241(10) P226(7)
 Progeny Data: 0EX 2VG 0GP 0G 0F
 2 DAUS ME AVG: 12174 457 3.8 374 3.1
 AVG BCA: M230 F234 P226

Consigned By:
 FERME BLONDIN
 Tel: 514-239-5435

BLONDIN MACHINE GLOBAL

HOCANF 122190818 B&W ET B:01 Jun 2025
 *POF *A2A2*AA *RDF
 CAN-GPA Jun*26 82%Rel GPA LPI 3126/79%
 KG M 161/48% F 21/51% %F 0.14 PRO\$
 MR 104 P -3/26% %P-0.06 603
 CAN-GPA Jun*26 79%Rel CONF 9/92%
 MS 7 F&L 5 DS 4 RP 7

SIRE : BLONDIN MACHINE PB

HOCANM121079880 B&W *A1A2*AE*VRF*MWF*CDF*

DAM : CEDARHOLME CHIEF GLORY PB

HOCANF14417394 B&W B:24 Jul 2022
 VG-88-2YR-CAN

1 an été | Summer Yearling

MORNINGVIEW MCC KINGBOY-ET PB

HOU5AM72044077 B&W *POF*A2A2*MWF*CDF*CVF*
 EX-92-4YR-USA ST*17

BUTLERVIEW DOOR CAMILLA-ET

HO840F3013177323 ET B:02 Dec 2013
 VG-89-2YR-USA

FARNEAR-TBR BH 1ST GRADE-ET PB

HO840M3125993676 B&W *A1A1*CDF*CVF*BYF*BL
 CEDARHOLME AFTERSHOCK GOLDIE PB

HOCANF12224941 B&W B:12 Aug 2015
 VG-87-3YR-CAN
 02-11 305 11255 464 4.1 366 3.3
 365 13035 548 4.2 430 3.3
 BCA 261 286 261
 2 LACT: 23112 977 4.2 752 3.3 KG
 Avg BCA: M256(-14) F285(1) P254(-22)
 Progeny Data: 1EX 0VG 0GP 0 G 0 F
 1 DAUS ME AVG: 11486 525 4.6 399 3.5
 AVG BCA: M217 F269 P 241

Consigned By:
 FERME BLONDIN
 Tel: 514-239-5435
 BLONDIN SIRE
 Tel: 519-830-9721

VAL-BISSON DOORMAN PB

HOCANM107281711 B&W *POF*A2A2*CDF*CVF*RDF
 EX-90-5YR-CAN ST*16

EDG CLAIRE CLING-ET PB

HOU5AF71494758 B&W ET B:26 May 2012
 VG-85-2 YR-CAN 14*(6/64)

MOUNTFIELD SSI DCY MOGUL-ET PB

HO840M3006972816 B&W *POF*A1A2*MWF*CDF*CV
 EX-93-7YR-USA EXTRA*15

OH-RIVER-SYC MRDN BILLIE-ET

HOU5AF72205169 B&W *BLF*DPF ET
 EX-91-4YR-USA

FLEVO GENETICS SNOWMAN PB

HONLDM388965513 B&W *CVF*BLF

GIESSEN CINDERELLA 20 PB

HONLDF483816277 B&W *BYF B:05 Jun 2007
 VG-87-2 YR-NLD 11*(0/55)

MAPLE-DOWNS-I G W ATWOOD PB

HOCANM8956379 B&W *POF*A1A2*CVF*RDF*BYF*BLF
 EX-90-4YR-USA ST*12
LOLAN BOLTON ALADDIN PB
 HOCANF9869414 B&W B:25 Nov 2009
 VG-86-3YR-CAN
 06-05 305 11322 388 3.4 348 3.1
 339 12018 417 3.5 377 3.1
 BCA 221 206 216
 6 LACT: 61353 2137 3.5 1934 3.2 KG
 Avg BCA: M212(-1) F197(-17) P210(4)
 Progeny Data: 0EX 3VG 0GP 0 G 0 F
 3 DAUS ME AVG: 12174 445 3.7 362 3.0
 AVG BCA: M230 F228 P 219

SPRUCE LAWN TARMAC JOYELLE

HOCANF14936073 B&W B:01 Feb 2024
 VG-86-2YR-CAN
 MS:86 (FA:7 RAH:7 RAW:9) F&L:84 DS:87 RP:89
 CAN-EBV Jun*26 58%Rel LPI 3330/52%
 KG M-86/34% F 54/83% %F 0.48 PRO\$
 MR 103 P 31/77% %P 0.25 875
 CAN-EBV Jun*26 53%Rel CONF 12/98%
 MS 9 F&L 6 DS 9 RP 7

01-09 P176 8844 421 4.8 341 3.9 L
 PBCA 231 294 277
 1 LACT: 5417 256 4.7 201 3.7 KG
 Avg BCA: M231 F294(0) P277

Consigned By:
 FERME BLONDIN
 Tel: 514-239-5435
 BLONDIN SIRE
 Tel: 519-830-9721

Vêlé | Fresh: 6 nov. 2025
 Due: 18 décembre 2026 (fem.) x Lynx sexée
 2 ans hiver | Winter 2-Yr-Old

4th-6th Maternal Dam
 SPRUCE LAWN EXPLODE JOY VG-88-4YR-CAN 1*
 SPRUCE LAWN ABSOLUTE JOLENE VG-85-3YR-CAN
 SPRUCE LAWN TOUCHDOWN JULIA VG-87-4YR-CAN

WESTCOAST TARMAC PB

HOCANM14128969 B&W *A1A1*MWF*CDF*CVF*PDF*
 CAN-GPA Apr*26 91%Rel GPA LPI 3332/87%
 KG M 141/42% F 60/57% %F 0.47 PRO\$
 MR 104 P 24/37% %P 0.15 892
 CAN-GEBV Apr*26 88%Rel CONF 12/98%
 MS 12 F&L 3 DS 8 RP 5

Progeny Data: 67 Daus: 86.00% GP+
 OEX 17VG 41GP 9G 0F

SPRUCE LAWN LAMBDA JOYANN PB

HOCANF13983304 B&W *A2A2 B:16 Mar 2021
 VG-88-4YR-CAN
 MS:86 (FA:8 RAH:6 RAW:7) F&L:87 DS:90 RP:94
 CAN-GEBV Jun*26 85%Rel GLPI 3096/82%
 KG M 37/41% F 8/36% %F 0.05 PRO\$
 MR 101 P 23/66% %P 0.17 348
 CAN-GEBV Jun*26 83%Rel CONF 10/95%
 MS 6 F&L 8 DS 7 RP 6

01-09 305 11008 478 4.3 396 3.6 L
 BCA 288 339 322
 02-10 292 11422 489 4.3 405 3.6 L
 BCA 263 305 295
 03-11 305 14870 594 4.0 502 3.4 L
 365 15921 642 4.0 546 3.4
 BCA 302 328 324
 3 LACT: 38382 1610 4.2 1348 3.5 KG
 Avg BCA: M284(13) F324(29) P314(34)
 Progeny Data: OEX 1VG 0GP 1G 0F
 2 DAUS ME AVG: 12597 564 4.5 460 3.7
 AVG BCA: M238 F289 P278

CLAYNOOK BAROLO SG PB

HOCHEM120143618749 B&W *A1A2*CDF*CVF*PDF*
 CAN-GEBV Apr*26 99%Rel GLPI 3132/97%
 KG M-240 F 62 %F 0.59 P 38 %P 0.36
 CAN-GEBV Apr*26 98%Rel CONF 9

DICKLANDS KING DOC 3503 PB

HOCANF13490917 B&W ET B:25 Oct 2019
 VG-87-4YR-CAN 2*(0/12)
 05-03 305 16500 687 4.2 515 3.1 L
 365 18797 796 4.2 598 3.2
 BCA 309 351 310
 4 LACT: 60456 2694 4.5 1978 3.3 KG

FARNEAR DELTA-LAMBDA-ET PB

HO840M3125993715 B&W *POF*A1A2*MWF*CDF*CVF*
 CAN-GEBV Apr*26 99%Rel GLPI 3658/99%
 KG M 865 F 36 %F 0.01 P 38 %P 0.06
 CAN-GEBV Apr*26 99%Rel CONF 12

SPRUCE LAWN CRUSHTIME JALISA PB

HOCANF13267412 B&W B:20 May 2019
 VG-85-1YR-CAN
 01-09 283 8173 337 4.1 288 3.5
 BCA 222 246 244
 02-11 248 7788 293 3.8 273 3.5 L
 BCA 177 181 195
 2 LACT: 15961 630 3.9 561 3.5 KG
 Avg BCA: M200(-65) F214(-64) P220(-51)
 Progeny Data: OEX 1VG 0GP 0G 0F
 1 DAUS ME AVG: 15032 632 4.2 518 3.4
 AVG BCA: M284 F324 P313

WALNUTLAWN SIDEKICK PB

HOCANM12508113 B&W *A2A2*AB*VRF*MWF*CDF*CVF*
 VG-85-2YR-CAN
CLAYNOOK DISHY ANDRE PB
 HOCANF12208498 B&W ET B:20 Jul 2016
 VG-85-3YR-CAN

WOODCREST KING DOC PB

HO840M3132417775 B&W *POF*A1A2*MWF*CDF*CVF*
 VG-88-1YR-USA
DICKLANDS CHIEF 2630 3041 PB
 HOCANF13002828 B&W ET B:22 Feb 2018
 VG-85-3YR-CAN

MR MOGUL DELTA 1427-ET PB

HOUSAM72128216 B&W *A1A2*MWF*CDF*CVF*PDF*
EDG LORETTE UNO 2198-ET
 HOUSAF72437745 ET B:25 Apr 2013
 EX-91-5YR-USA

COL DG CRUSHTIME-ET PB

HOUEUM539782028 B&W *A1A2*MWF*CDF*CVF*BYF*
SPRUCE LAWN CINDERDOOR JAMILA PB
 HOCANF12721595 B&W B:27 Jul 2017
 VG-87-4YR-CAN
 01-09 305 10513 452 4.3 381 3.6
 329 11175 483 4.3 411 3.7
 BCA 292 335 331
 3 LACT: 34718 1463 4.2 1291 3.7 KG
 Avg BCA: M254(-14) F285(4) P293(22)
 Progeny Data: OEX 1VG 1GP 0 G 0F
 2 DAUS ME AVG: 13127 486 3.7 425 3.2
 AVG BCA: M248 F249 P 257

SCENIC VIEW REVELATION ALMA

HOCANF14960262 B&W B:21 Apr 2024
 CAN-PA Jun*26 39%Rel PA LPI 2907/35%
 KG M 59/42% F-1/27% %F-0.03 PRO\$
 MR 102 P-2/27% %P-0.03 -99
 CAN-PA Jun*26 34%Rel CONF 10/95%
 MS 8 F&L 3 DS 8 RP 8

01-10 P50 7400 299 4.0 251 3.4 L
 PBCA 199 218 211
 1 LACT: 1369 56 4.1 45 3.3 KG
 Avg BCA: M199 F218(0) P211

Consigned By:
 FERME BLONDIN
 Tel: 514-239-5435
 BLONDIN SIRE
 Tel: 519-830-9721

Vêlé | Fresh: 12 mars 2026
 Saillie | Bred: 27 mai 2026 x Detective sexée
 2 ans printemps | Spring 2-Yr-Old

4th Maternal Dam
 SCENIC VIEW DEMPSEY ANIKA VG-88-4YR-CAN

BLONDIN REVELATION PB

HOCANM120781906 B&W *A1A2*AB*VRF*MWF*CDF*BLF*
 CAN-GPA Apr*26 92%Rel GPA LPI 2955/87%
 KG M-86/30% F 5/13% %F 0.07 PRO\$
 MR 103 P-16/6% %P-0.10 -182
 CAN-GEBV Apr*26 89%Rel CONF 12/98%
 MS 10 F&L 4 DS 8 RP 9
 Progeny Data: 98 Daus: 90.00% GP+
 OEX 18VG 71GP 8G 1F

MYSTIQUE AVENGER PB

HOCANM120213097 B&W *A1A2*MWF*CDF*CVF*BYF*
 CAN-GEBV Apr*26 99%Rel GLPI 3065/96%
 KG M 742 F 48 %F 0.16 P 10 %P-0.11
 CAN-GEBV Apr*26 98%Rel CONF 8

LARELEVE SIDEKICK 772 PB

HOCANF110866403 B&W *A2A2 ETM
 VG-89-3YR-CAN 2*(3/7)
 01-10 305 11683 485 4.2 374 3.2 L
 365 13639 567 4.2 446 3.3
 BCA 320 357 317
 2 LACT: 28015 1160 4.1 913 3.3 KG

SIEMERS ROZUME-ET PB

HO840M3144883244 B&W *POF*CDF*CVF*PDF*BLF*
MYSTIQUE LAMBDA ANIS PB
 HOCANF110896998 B&W *A2A2*MWF ETM
 EX-93-2 E-CAN 9*(0/45)

WALNUTLAWN SIDEKICK PB

HOCANM12508113 B&W *A2A2*AB*VRF*MWF*CDF*CVF*
 VG-85-2YR-CAN
LARELEVE HIGHOCTANE PB
 HOCANF110263874 B&W ETM B:10 Oct 2016
 VG-85-3 YR-CAN 3*(0/16)

SCENIC VIEW CHIEF ANGER PB

HOCANF13711834 B&W B:11 Jun 2020
 VG-85-3YR-CAN
 MS:87 (FA:8 RAH:8 RAW:8) F&L:85 DS:84 RP:80
 CAN-EBV Jun*26 65%Rel LPI 2888/52%
 KG M 175/48% F-7/22% %F-0.12 PRO\$
 MR 101 P 11/47% %P 0.04 7
 CAN-EBV Jun*26 49%Rel CONF 7/82%
 MS 6 F&L 1 DS 8 RP 7

STANTONS CHIEF-ET PB

HO840M3129015989 B&W *A2A2*MWF*CDF*CVF*BYF*
 CAN-GEBV Apr*26 99%Rel GLPI 2918/99%
 KG M 382 F-12 %F-0.22 P 7 %P-0.05
 CAN-GEBV Apr*26 99%Rel CONF 8

SCENIC VIEW CONTENDER ALLYSA PB

HOCANF12501386 B&W B:25 Aug 2018
 VG-87-3YR-CAN 1*(6/0)
 01-09 305 11629 441 3.8 415 3.6
 BCA 322 329 361
 02-09 305 14131 559 4.0 503 3.6
 365 16268 651 4.0 588 3.6
 BCA 332 354 370
 2 LACT: 29262 1154 3.9 1060 3.6 KG
 Avg BCA: M327(70) F342(64) P366(93)
 2 Superior Locations
 Progeny Data: OEX 2VG 0GP 0G 0F
 2 DAUS ME AVG: 15032 556 3.7 491 3.3
 AVG BCA: M284 F285 P297

STANTONS HIGH OCTANE PB

HOCANM11696704 B&W *A1A2*AE*VRF*CVF*BYF*BLF*
 EX-93-3YR-CAN ST 17
ROCKYMOUNTAIN UNO CHEYANNE PB
 HOCANF11445880 B&W ET B:13 Sep 2012
 VG-85-2 YR-CAN 14*(0/70)

MR SUPER CONTENDER-ET PB

HO840M3129037755 B&W *A2A2*CVF*BYF*BLF*DP*
SCENIC VIEW TONKA ANNA PB
 HOCANF12501338 B&W B:12 Sep 2016
 GP-83-4 YR-CAN 2*(10/0)
 01-11 305 12344 423 3.4 407 3.3 L
 365 14681 506 3.5 491 3.3
 BCA 329 300 336
 4 LACT: 61326 2099 3.4 2038 3.3 KG
 Avg BCA: M292(50) F267(11) P300(49)
 Progeny Data: 1EX 1VG 1GP 0 G 0F
 3 DAUS ME AVG: 14662 593 4.0 508 3.5
 AVG BCA: M277 F304 P 307

GLENBERT SALUTE LOLLEENA

HOCANF14712154 B&W B:02 Jun 2024
 CAN-PA Jun*26 42%Rel PA LPI 2804/41%
 KG M-351/22% F 27/57% %F 0.37 PRO\$
 MR 100 P-1/28% %P 0.10 101
 CAN-PA Jun*26 41%Rel CONF 6/76%
 MS 4 F&L 0 DS 7 RP 7

Consigned By:
 FERME BLONDIN Tel: 514-239-5435
 JEFF STEPHENS Tel: 905-317-8252
 BRIAN CARSCADEN Tel: 416-990-8018

4th-10th Maternal Dam
 SUNNIVUE B C LUCY LOLA EX-917 E-CAN 11*
 MAPLEWAYNE BROKER LUCIA EX-903E-CAN 6*
 MAPLEWAYNE MAJESTY LADY GP-83-2YR-CAN 3*
 AARON LEE FIRST LADY VG-86-4YR-CAN
 STONETOWN MATT LADY EX-CAN 3*
 STONETOWN CITATION LADY VG-86-3YR-CAN 7*
 BROOKSITE ROYAL LADY VG-CAN 2*

Vêlé | Fresh: 28 avril 2026
 2 ans été | Summer 2-Yr-Old

HAMMING SALUTE PB

HOCANM14344784 B&W *A2A2*MWF*CDF*CVF*BYF*
 CAN-GPA Apr*26 86%Rel GPA LPI 3216/83%
 KG M 378/54% F 44/41% %F 0.26 PRO\$
 MR 102 P 17/28% %P 0.05 808
 CAN-GPA Apr*26 83%Rel CONF 13/99%
 MS 11 F&L 3 DS 9 RP 11
 Progeny Data: 67 Daus: 95.00% GP+
 0EX 30VG 34GP 3G 0F

MYSTIQUE AVENGER PB

HOCANM120213097 B&W *A1A2*MWF*CDF*CVF*BYF
 CAN-GEBV Apr*26 99%Rel GLPI 3065/96%
 KG M 742 F 48 %F 0.16 P 10 %P-0.11
 CAN-GEBV Apr*26 98%Rel CONF 8

SIEMERS ROZUME-ET PB

HO840M3144883244 B&W *POF*CDF*CVF*BYF*BLF*BLF
MYSTIQUE LAMBDA ANIS PB
 HOCANF110896998 B&W *A2A2*MWF ETM
 EX-93-2 E-CAN 9*(0/45)

HAMMING CHIEF SHADE PB

HOCANF13342661 B&W B:08 Dec 2018
 EX-93-2E-CAN
 05-05 305 18713 822 4.4 619 3.3 L
 365 22327 967 4.3 745 3.3
 BCA 374 444 392
 3 LACT: 61989 2766 4.5 2222 3.6 KG

STANTONS CHIEF-ET PB

HO840M3129015989 B&W *A2A2*MWF*CDF*CVF*BYF
HAMMINGVIEW DOORMAN SUNSHINE PB
 HOCANF12598941 B&W ET B:01 Dec 2016
 EX-93-2 E-CAN 2*(10/0)

GLENBERT RACER LOLLYOOP PB

HOCANF12557315 B&W *POF*A1A2*AB*VRF*CDF*CVF*
 EX-91-2E-CAN 2*(10/0)
 MS:90 (FA:8 RAH:8 RAW:7) F&L:95 DS:91 RP:88
 CAN-GEBV Apr*26 79%Rel GLPI 2442/74%
 KG M-1097/3% F 9/37% %F 0.47 PRO\$
 MR 98 P-20/9% %P 0.15 -663
 CAN-GEBV Apr*26 75%Rel CONF-2/12%
 MS -3 F&L -3 DS 4 RP 2
 03-00 305 11686 654 5.6 394 3.4 L
 BCA 259 394 274
 04-00 305 13436 703 5.2 467 3.5 L
 365 14428 764 5.3 514 3.6
 BCA 271 386 299
 05-02 305 12140 624 5.1 422 3.5 L
 BCA 241 337 267
 07-03 305 12623 585 4.6 437 3.5 L
 BCA 249 315 275
 7 LACT: 87070 4444 5.1 3080 3.5 KG
 Avg BCA: M249(-1) F345(45) P273(16)
 2 Superior Lactations
 Progeny Data: 1EX 1VG 0GP 0G 0F
 2 DAUS ME AVG: 15350 720 4.7 476 3.1
 AVG BCA: M290 F369 P288

ROYLANE-KH 5G RACER-ET PB

HOUSAM73636018 B&W *A1A2*CDF*BYF*BLF*DPF
 GMACE Apr*26 94%Rel GMLPI 2614/89%
 KG M-1745 F-30 %F 0.39 P-38 %P 0.20
 GMACE Apr*26 89%Rel CONF 0

MR LOOKOUT PESCE ALTA5G-ET PB

HOUSAM71302858 B&W *CVF*BYF*BLF*DPF ET
GOLDEN-ROSE RASBERRY-ET
 HOUSAF71806484 B&W *BLF*DPF ET
 EX-91-3YR-USA

GLENBERT WINDBROOK LOLLY PB

HOCANF11374633 B&W B:06 Oct 2012
 EX-90-4YR-CAN
 01-11 305 6926 361 5.2 248 3.6
 BCA 179 249 200
 02-11 305 9695 508 5.2 347 3.6
 346 10547 566 5.4 382 3.6
 BCA 218 304 243
 04-04 305 10273 552 5.4 370 3.6
 BCA 201 295 231
 3 LACT: 30421 1624 5.3 1107 3.6 KG
 Avg BCA: M199(-23) F283(17) P225(0)
 Progeny Data: 1EX 0VG 1GP 0G 0F
 2 DAUS ME AVG: 13762 697 5.1 465 3.4
 AVG BCA: M260 F357 P281

GILLETTE WINDBROOK PB

HOCANM7816429 B&W *A2A2*CDF*CVF*BYF*BLF*D
 EX-97-6YR-CAN EXTRA 10
GLENBERT LOLAS SHUTTLE LULU PB
 HOCANF10911684 B&W ET B:13 Sep 2009
 VG-85-3YR-CAN
 03-00 305 9124 375 4.1 318 3.5
 331 9737 402 4.1 341 3.5
 BCA 198 217 215
 4 LACT: 30904 1398 4.5 1028 3.3 KG
 Avg BCA: M189(-27) F219(-27) P200(-17)
 Progeny Data: 1EX 0VG 0GP 0 G 0F
 1 DAUS ME AVG: 10533 550 5.2 370 3.5
 AVG BCA: M199 F282 P 224

JM VALLEY CRUSHABULL ALICE

HOCANF121557107 B&W B:02 Mar 2024
 CAN-PA Jun*26 40%Rel PA LPI 2870/37%
 KG M-276/25% F-12/18% %F-0.01 PRO\$
 MR 97 P-9/18% %P 0.00 9
 CAN-PA Jun*26 38%Rel CONF 5/68%
 MS 5 F&L 3 DS 2 RP 1

Vêlé | Fresh: 1er juin 2026
 2 ans printemps | Spring 2-Yr-Old

Consigned By:
 JM VALLEY HOLSTEIN
 Tel: 418-629-3042

OH-RIVER-SYC CRUSHABULL-ET PB

HO840M3135145001 B&W *POF*A1A2*MWF*CDF*CVF*
 EX-92-4YR-CAN
 F&L:94 DS:90 RP:92
 CAN-GEBV Apr*26 99%Rel GLPI 2879/98%
 KG M-464/14% F-50/1% %F-0.27 PRO\$
 MR 94 P-22/4% %P-0.05 -718
 CAN-GEBV Apr*26 99%Rel CONF 11/97%
 MS 10 F&L 9 DS 3 RP 3
 Progeny Data: 2916 Daus: 90.00% GP+
 182EX 1111VG 1338GP 278G 7F
 3113 DAUS ME AVG: 12969 509 3.9 419 3.2
 AVG BCA: M245 F261 P253

MAVERICK-I CRUSH PB

HOCANM12042760 B&W *A1A2*MWF*CDF*CVF*BYF*
 CAN-GEBV Apr*26 99%Rel GLPI 2863/97%
 KG M-992 F-68 %F-0.24 P-24 %P 0.09
 CAN-GEBV Apr*26 97%Rel CONF 10

VAL-BISSON DOORMAN PB

HOCANM107281711 B&W *POF*A2A2*CDF*CVF*BYF*
 EX-90-5YR-CAN ST*16
EDG CLAIRE CLING-ET PB
 HOUSAF71494758 B&W ET B:26 May 2012
 VG-85-2 YR-CAN 14*(6/64)

OH-RIVER-SYC MOGAL BRYLAN

HOUSAF74327163 B&W *RDF*BLF*DPF ET
 VG-87-4YR-USA

MOUNTFIELD SSI DCY MOGUL-ET PB

HO840M3006972816 B&W *POF*A1A2*MWF*CDF*CVF*
 EX-93-7YR-USA EXTRA 15
OH-RIVER-SYC MRDN BILLIE-ET
 HOUSAF72205169 B&W *BLF*DPF ET
 EX-91-4YR-USA

JM VALLEY DELTA ALLELUJA 87%

HOCANF120663821 B&W B:13 Jan 2021
 VG-85-2YR-CAN
 MS:86 (FA:7 RAH:7 RAW:8) F&L:85 DS:86 RP:79
 CAN-EBV Jun*26 62%Rel LPI 2850/52%
 KG M-88/34% F 26/56% %F 0.25 PRO\$
 MR 100 P 4/35% %P 0.06 692
 CAN-EBV Jun*26 53%Rel CONF-2/12%
 MS -1 F&L -2 DS 0 RP -1
 01-10 305 10102 467 4.6 346 3.4 L
 BCA 254 318 270
 03-01 305 12501 503 4.0 429 3.4 L
 319 12961 526 4.1 447 3.5
 BCA 274 299 296
 04-02 305 13413 485 3.6 452 3.4 L
 BCA 268 264 288
 3 LACT: 40591 1680 4.1 1407 3.5 KG
 Avg BCA: M265(5) F294(5) P285(11)

MR MOGUL DELTA 1427-ET PB

HOUSAM72128216 B&W *A1A2*MWF*CDF*CVF*BYF*
 CAN-GEBV Apr*26 99%Rel GLPI 3060/99%
 KG M 469 F 29 %F 0.09 P 14 %P-0.01
 CAN-GEBV Apr*26 99%Rel CONF 1

MOUNTFIELD SSI DCY MOGUL-ET PB

HO840M3006972816 B&W *POF*A1A2*MWF*CDF*CVF*
 EX-93-7YR-USA EXTRA 15
MISS OCD ROBST DELICIOUS-ET PB
 HO840F3006989479 B&W ET B:28 Jan 2011
 VG-87-3YR-USA

JM VALLEY GOLDCHIP AZOULA 75%

HOCANF109615781 B&W B:02 Sep 2015
 EX-90-3E-CAN
 02-00 305 10715 517 4.8 370 3.5
 340 11663 569 4.9 412 3.5
 BCA 273 352 294
 05-04 305 13975 629 4.5 484 3.5 L
 BCA 261 319 292
 06-05 305 13806 640 4.6 445 3.2 L
 BCA 256 323 266
 08-04 M305 13482 658 4.9 481 3.6 L
 BCA 248 331 286
 6 LACT: 90630 4375 4.8 3206 3.5 KG
 Avg BCA: M251(-14) F319(33) P274(-2)
 1 Superior Lactations
 1ST SR.1-YR MATAPEDIA 2017
 Progeny Data: 0EX 1VG 1GP 0G 0F
 2 DAUS ME AVG: 13974 582 4.2 465 3.3
 AVG BCA: M264 F298 P281

MR CHASSITY GOLD CHIP-ET PB

HOUSAM140145553 B&W *POF*A1A2*MWF*CVF*BYF*
 EX-94-6YR-USA ST*14
JM VALLEY APPLAUSE HANDY 50%
 HOCANF105008830 B&W B:02 Jan 2009
 VG-85-4 YR-CAN 2*(10/0)
 05-03 305 17038 649 3.8 494 2.9
 365 19303 746 3.9 568 2.9
 BCA 332 343 309
 2 LACT: 34558 1347 3.9 1030 3.0 KG
 Avg BCA: M312(49) F325(51) P291(18)
 Progeny Data: 1EX 1VG 0GP 0 G 0F
 2 DAUS ME AVG: 15138 578 3.8 453 3.0
 AVG BCA: M286 F296 P 274

JANEBERT UNSTOPABULL KORA

HOCANF121064469 R&W ET B:25 Jul 2023
 VG-85-1YR-CAN
 MS:87 (FA:7 RAH:7 RAW:8) F&L:86 DS:82 RP:83
 CAN-EBV Jun*26 59%Rel LPI 2719/53%
 KG M-246/27% F-45/3% %F-0.30 PRO\$
 MR 98 P-7/21% %P 0.05 -97
 CAN-EBV Jun*26 53%Rel CONF 4/59%
 MS 4 F&L 2 DS -1 RP 3

01-08	305	8901	314 3.5	310 3.5	L
	347	9876	357 3.6	351 3.6	
	BCA	246	236	272	
1	LACT:	9876	357 3.6	351 3.6	KG
		Avg BCA: M246(21) F236(-17) P272(34)			

Consigned By:
 FERME BLONDIN Tel: 514-239-5435

4th-5th Maternal Dam
 DUHOVENT CHARLES KADY VG-86-6YR-CAN 6*

Vêlé | Fresh: 2 juin 2026

RIVERDOWN UNSTOPABULL PB

HOCANM11801450 R&W *A1A1*CDF*CVF*BYF*BLF*
 CAN-GEBV Apr*26 99%Rel GLPI 2605/97%
 KG M-774/7% F-57/1% %F-0.23 PRO\$
 MR 100 P-43/1% %P-0.13 2
 CAN-GEBV Apr*26 99%Rel CONF 5/83%
 MS 8 F&L 4 DS -7 RP 0
 Progeny Data: 1881 Daus: 93.00% GP+
 170EX 815VG 765GP 127G 4F
 2037 DAUS ME AVG: 12339 488 4.0 396 3.2
 AVG BCA: M233 F250 P239

DYMENTHOLM MR APPLES AVALANCHE PB
 HOCANM11957107 B&W *RDC*CVF*BYF*BLF*DPF MB
 CAN-GEBV Apr*26 99%Rel GLPI 2547/97%
 KG M-738 F-44 %F-0.13 P-30 %P-0.04
 CAN-GEBV Apr*26 98%Rel CONF 11

DE-SU BKM MCCUTCHEN 1174-ET PB
 HOUSAM69990138 B&W *POF*A1A2*CDF*CVF*RDF*
 EX-93-4YR-USA ST*15

KHW REGIMENT APPLE C-RED-ETN PB
 HOUSAF70244494 R&W *CVC ETA B:27 Sep 2010
 VG-89-3 YR-CAN 2*(5/5)

MARBRI APPLEJACK RED PB
 HOCANM11089783 R&W *CDF*CVF

SERENITYHILL NIAGARA ROZ PB
 HOCANF9544358 B&W ET B:06 Dec 2010
 EX-90-2 E-CAN 15*(19/56)

CHERRY CREST THATS NEAT PB

HOCANF11432171 B&W *RDC B:03 Dec 2012
 EX-91-3E-CAN 11*(7/50)

02-02	305	11112	503 4.5	375 3.4	
	365	12767	589 4.6	444 3.5	
	BCA	279	342	298	
5	LACT:	76814	3271 4.3	2661 3.5	KG

BRAEDALE GOLDWYN PB

HOCANM10705608 B&W *A1A2*CDC*CVF*BYF*BLF
 GP-84-8YR-CAN GM*12 EXTRA*05

BRUNNER TALITHA PB
 HOCANF102297920 B&W *RDC ET B:19 Apr 2005
 VG-87-3 YR-CAN 4*(5/16)

DUDOC MR BURNS PB
 HOCANM100745543 B&W *A1A2*RDC*CVF*BYF*BLF
 VG-85-5YR-CAN EXTRA*09

DUHOVENT CASANOVA KAROUB PB
 HOCANF7097344 B/R *RDC ET B:15 Oct 1999
 VG-87-4 YR-CAN 5*(0/25)

05-02	305	13838	585 4.2	434 3.1	
	365	15188	637 4.2	488 3.2	
	BCA	256	294	257	
9	LACT:	122473	4929 4.0	4201 3.4	KG
		Avg BCA: M214(0) F229(12) P222(4)			

Progeny Data: OEX 3VG 3GP 2 G 0 F
 8 DAUS ME AVG: 11221 449 4.0 375 3.3
 AVG BCA: M212 F230 P 227

JANEBERT MR TOP KARLY PB

HOCANF108975559 B/R *RDC B:28 Jun 2014
 VG-87-4YR-CAN 2*(10/0)
 MS:90 (FA:7 RAH:8 RAW:8) F&L:84 DS:87 RP:89
 CAN-GEBV Apr*26 83%Rel GLPI 2610/80%
 KG M-423/19% F-28/8% %F-0.09 PRO\$
 MR 96 P 1/31% %P 0.14 -677
 CAN-GEBV Apr*26 80%Rel CONF 0/24%
 MS -3 F&L 0 DS 3 RP 7

02-00	305	9085	343 3.8	323 3.6	
	365	10519	406 3.9	385 3.7	
	BCA	241	243	265	
03-02	305	9735	384 3.9	358 3.7	
	BCA	214	225	244	
04-08	305	11341	430 3.8	395 3.5	
	BCA	221	229	247	
08-02	305	10836	428 4.0	395 3.7	L
	BCA	208	221	239	
6	LACT:	82446	3438 4.2	3183 3.9	KG
		Avg BCA: M217(19) F226(24) P243(35)			

Progeny Data: OEX 3VG 2GP 1G 0F
 6 DAUS ME AVG: 12280 447 3.6 414 3.4
 AVG BCA: M232 F229 P250

BRUNNER MR TOP PB

HOCANM105148017 B&W *RDC*CVF*BYF*BLF*DPF
 CAN-GEBV Apr*26 99%Rel GLPI 2503/97%
 KG M-1439 F-84 %F-0.24 P-61 %P-0.10
 CAN-GEBV Apr*26 98%Rel CONF 5

JANEBERT MR BURNS KARLA PB

HOCANF106427091 B/R *RDC ET B:30 Mar 2010
 VG-87-4YR-CAN

02-00	305	9039	362 4.0	327 3.6	
	365	10450	430 4.1	389 3.7	
	BCA	236	255	268	
03-03	305	9407	398 4.2	342 3.6	
	BCA	213	241	238	
04-02	281	9360	358 3.8	345 3.7	
	BCA	195	202	225	
05-02	305	11085	397 3.6	386 3.5	
	BCA	223	216	246	
4	LACT:	48341	1963 4.1	1815 3.8	KG
		Avg BCA: M217(22) F229(24) P244(42)			

Progeny Data: OEX 1VG 0GP 0G 0F
 1 DAUS ME AVG: 11909 453 3.8 417 3.5
 AVG BCA: M225 F232 P252

HAWDALE ENERGY ANGELA

HOCANF14678153 B&W B:05 Jan 2024
 VG-87-2YR-CAN
 MS:86 (FA:7 RAH:8 RAW:9) F&L:87 DS:90 RP:88
 CAN-EBV Jun*26 50%Rel LPI 2838/43%
 KG M-703/10% F-6/23% %F 0.19 PRO\$
 MR 99 P-32/3% %P-0.06 -399
 CAN-EBV Jun*26 47%Rel CONF 12/98%
 MS 6 F&L 11 DS 7 RP 9

01-11	P119	8157	376 4.6	253 3.1	L
	PBCA	208	259	204	
1	LACT:	3377	155 4.6	94 2.8	KG
		Avg BCA: M208 F259(0) P204			

Consigned By:
 FERME BLONDIN
 Tel: 514-239-5435
 BLONDIN SIRES
 Tel: 519-830-9721

Vêlé | Fresh: 2 janvier 2026

Due: 24 décembre 2026 fem. x Lore sexée (Garantie gestante)
 2 ans hiver | Winter 2-Yr-Old

BLONDIN ENERGY PB

HOCANM120345175 B&W *A1A2*MWF*CDF*CVF*BYF
 CAN-GEBV Apr*26 98%Rel GLPI 2886/94%
 KG M-711/8% F-20/5% %F 0.06 PRO\$
 MR 99 P-34/2% %P-0.08 -408
 CAN-GEBV Apr*26 96%Rel CONF 15/99%
 MS 12 F&L 12 DS 5 RP 9
 Progeny Data: 766 Daus: 92.00% GP+
 OEX 317VG 388GP 60G 1F
 774 DAUS ME AVG: 13013 539 4.1 420 3.2
 AVG BCA: M246 F276 P254

SIEMERS LAMBDA HANIKO-ET PB
 HO840M3144862592 B&W *A1A1*CDF*CVF*BYF*BL
 EX-92-5YR-CAN
 CAN-GEBV Apr*26 99%Rel GLPI 3026/96%
 KG M-918 F 8 %F 0.37 P 5 %P 0.30
 CAN-GEBV Apr*26 98%Rel CONF 8

FARNEAR DELTA-LAMBDA-ET PB
 HO840M3125993715 B&W *POF*A1A2*MWF*CDF*CV
SIEMERS MONTEREY HANIKA-ET
 HO840F3131528424 B&W ET B:31 Oct 2015
 VG-86-2YR-USA

GOULDHAVEN SOLOMON ELLEN PB

HOCANF12594148 B&W ET B:20 Apr 2017
 VG-86-2YR-CAN

03-08	305	13034	614 4.7	420 3.2	L
	352	13920	657 4.7	457 3.3	
	BCA	262	336	264	
2	LACT:	23501	1154 4.9	781 3.3	KG

WALNUTLAWN SOLOMON PB
 HOCANM11775998 B&W *POF*A2A2*MWF*CVF*RDF*
GOULDHAVEN ATWOOD EMILY PB
 HOCANF11592658 B&W ET B:02 Jul 2013
 VG-89-4 YR-CAN 13*(0/66)

HAWDALE ARTIST AMANDA PB

HOCANF13108203 B&W B:01 Feb 2019
 VG-85-2YR-CAN
 MS:85 (FA:6 RAH:8 RAW:6) F&L:84 DS:85 RP:86
 CAN-EBV Apr*26 66%Rel LPI 2558/52%
 KG M-1230/2% F-9/20% %F 0.34 PRO\$
 MR 100 P-26/6% %P 0.13 -463
 CAN-EBV Apr*26 49%Rel CONF 1/32%
 MS 0 F&L 2 DS 1 RP 4

01-11	305	8074	371 4.6	285 3.5	
	BCA	206	256	230	
02-10	305	9980	413 4.1	346 3.5	
	BCA	218	244	237	
03-10	305	11758	525 4.5	412 3.5	L
	340	12700	575 4.5	448 3.5	
	BCA	233	282	258	
04-11	230	7066	306 4.3	246 3.5	L
4	LACT:	37999	1673 4.4	1333 3.5	KG
		Avg BCA: M219(-30) F261(0) P242(-13)			

Progeny Data: 1EX 2VG 0GP 0G 0F
 3 DAUS ME AVG: 13921 547 3.9 437 3.1
 AVG BCA: M263 F280 P264

STONE-FRONT ARTIST-ET PB
 HO840M3136876946 B&W *A1A2*MWF*CDF*CVF*RD
 CAN-GEBV Apr*26 99%Rel GLPI 2694/96%
 KG M-809 F-40 %F-0.06 P-29 %P 0.00
 CAN-GEBV Apr*26 97%Rel CONF 7

MAVERICK-I CRUSH PB
 HOCANM12042760 B&W *A1A2*MWF*CDF*CVF*BYF*
TJR ARIETA MCCUT 2256-ET PB
 HOUSAF2437803 B&W B:21 May 2013

HAWDALE MERRICK ALEXIS PB

HOCANF12571037 B&W B:11 Mar 2017
 VG-88-4YR-CAN

01-10	305	10817	448 4.1	353 3.3	
	365	12475	524 4.2	419 3.4	
	BCA	286	320	294	
03-01	305	10822	468 4.3	361 3.3	
	BCA	241	284	252	
04-01	299	9499	413 4.4	328 3.5	
	BCA	194	229	213	
05-00	279	10532	450 4.3	366 3.5	L
	BCA	207	241	230	
5	LACT:	47452	2042 4.3	1607 3.4	KG
		Avg BCA: M232(-15) F269(20) P247(-1)			

Progeny Data: OEX 1VG 3GP 0G 0F
 4 DAUS ME AVG: 12650 529 4.2 417 3.3
 AVG BCA: M239 F271 P252

PEN-COL MERRICK PB
 HOUSAM71647617 B&W *A2A2*CVF*BYF*BLF*DPF
HAWDALE LHEROS EVELYN PB
 HOCANF12058589 B&W B:20 Mar 2015
 GP-81-2YR-CAN

01-11	300	9002	330 3.7	302 3.4	
	BCA	235	234	247	
2	LACT:	18764	695 3.7	632 3.4	KG
		Avg BCA: M225(-5) F226(6) P238(12)			

Progeny Data: OEX 1VG 0GP 0 G 0 F
 1 DAUS ME AVG: 12703 541 4.3 418 3.3
 AVG BCA: M240 F277 P 253

PHILLHAVEN ROCKET TEMPEST

HOCANF14987599 B&W B:12 Jun 2024
 CAN-PA Jun*26 36%Rel PA LPI 3260/33%
 KG M 668/74% F 15/44% %F-0.11 PRO\$
 MR 99 P 20/61% %P-0.02 936
 CAN-PA Jun*26 32%Rel CONF 11/97%
 MS 7 F&L 9 DS 8 RP 6

Consigned By:
 FERME BLONDIN
 Tel: 514-239-5435
 BLONDIN SIRE
 Tel: 519-830-9721

Vêlé | Fresh: 11 juin 2026
 2 ans été | Summer 2-Yr-Old

4th-8th Maternal Dam
 SUNNY MAPLE CHELIOS TAMBER EX-90-4YR-CAN 1*
 SUNNY MAPLE JORDAN TRAPS VG-85-2YR-CAN
 SUNNY MAPLE FABULOUS TRUPPER EX-922E-CAN
 SUNNY MAPLE H R TRULY EX3E-CAN
 SUNNY MAPLE TIDY LINCOLN PBEX-CAN3*

TERRA-LINDA ROCKET-ET PB

HO840M3243358080 B&W *POF*A2A2*BB*VRF*MWF
 CAN-GPA Apr*26 85%Rel GPA LPI 3590/82%
 KG M 1258/88% F 57/54% %F 0.04 PRO\$
 MR 100 P 47/73% %P 0.02 1928
 CAN-GPA Apr*26 82%Rel CONF 11/97%
 MS 5 F&L 12 DS 9 RP 5
 Progeny Data: 19 Daus: 89.00% GP+
 OEX 6VG 11GP 2G 0F

SIEMERS RENG PARFECT-ET PB

HO840M3200124761 B&W *POF*A2A2*MWF*CDF*CV
 CAN-GEBV Apr*26 99%Rel GLPI 3914/97%
 KG M 894 F 85 %F 0.40 P 57 %P 0.20
 CAN-GEBV Apr*26 99%Rel CONF 10
TERRA-LINDA DOC 794-ET
 HO840F3203098738 B&W *POF*CDF*RDF*BLF*DPF
 EX-90-4YR-USA
 04-08 296 14429 598 4.1 462 3.2
 LACT: 38520 1499 3.9 1309 3.4 KG

S-S-I PR RENEGADE-ET PB

HO840M3142352961 B&W *POF*A1A2*MWF*CDF*CV
SIEMERS LMDA PARIS 27856-ET
 HO840F3141495692 B&W *MWF ET B:14 Jul 2017
 EX-91-4YR-USA DOM GMD
WOODCREST KING DOC PB
 HO840M3132417775 B&W *POF*A1A2*MWF*CDF*CV
 VG-88-1YR-USA
TRIFECTA K CONNIE-ET
 HO840F3139317973 B&W *RDF*BLF*DPF ET
 VG-85-2YR-USA

PHILLHAVEN DELTA LAMBDA TEMPO PB

HOCANF14415667 B&W B:19 May 2022
 VG-85-3YR-CAN
 MS:87 (FA:8 RAH:8 RAW:8) F&L:84 DS:85 RP:85
 CAN-EBV Jun*26 58%Rel LPI 2937/48%
 KG M 112/45% F-26/9% %F-0.26 PRO\$
 MR 98 P-6/22% %P-0.07 -52
 CAN-EBV Jun*26 46%Rel CONF 11/97%
 MS 9 F&L 7 DS 6 RP 6
 02-00 M305 9283 351 3.8 303 3.3 L
 359 10581 416 3.9 352 3.3
 BCA 245 249 250
 03-01 M280 9069 386 4.3 303 3.3 L
 BCA 215 248 225
 2 LACT: 19650 802 4.1 655 3.3 KG
 Avg BCA: M230(-7) F249(-25) P238(-12)

FARNEAR DELTA-LAMBDA-ET PB

HO840M3125993715 B&W *POF*A1A2*MWF*CDF*CV
 CAN-GEBV Apr*26 99%Rel GLPI 3658/99%
 KG M 865 F 36 %F 0.01 P 38 %P 0.06
 CAN-GEBV Apr*26 99%Rel CONF 12
PHILLHAVEN TIPPY OVER PB
 HOCANF13521607 B&W B:02 Mar 2020
 VG-85-3YR-CAN
 02-02 305 9344 363 3.9 311 3.3 L
 309 9461 368 3.9 316 3.3
 BCA 239 250 249
 03-02 156 6219 217 3.5 183 2.9 L
 2 LACT: 15680 585 3.7 499 3.2 KG
 Avg BCA: M239(17) F250(-5) P249(15)
 Progeny Data: OEX 1VG 1GP 0G 0F
 2 DAUS ME AVG: 12015 480 4.0 397 3.3
 AVG BCA: M227 F246 P240

MR MOGUL DELTA 1427-ET PB

HOUSAM72128216 B&W *A1A2*MWF*CDF*CVF*RDF*
EDG LORETTE UNO 2198-ET
 HOUSAF72437745 ET B:25 Apr 2013
 EX-91-5YR-USA
SIEMERS OVERWING-ET PB
 HO840M3134506795 B&W *A2A2*RDC*CVF*BYF*BL
SUNNY MAPLE DOORMAN TABBY PB
 HOCANF12943591 B&W B:02 Mar 2018
 VG-88-5YR-CAN
 03-02 305 11156 432 3.9 367 3.3
 307 11204 434 3.9 369 3.3
 BCA 249 262 255
 6 LACT: 62352 2357 3.8 2107 3.4 KG
 Avg BCA: M225(4) F228(-20) P237(4)
 Progeny Data: OEX 1VG 1GP 0G 0F
 1 DAUS ME AVG: 12650 488 3.9 412 3.3
 AVG BCA: M239 F250 P249

BLONDIN ROCK GYPSUM

HOCANF121589156 B&W B:19 Apr 2024
 *A1A1*AB
 CAN-GPA Jun*26 81%Rel GPA LPI 2968/78%
 KG M 471/64% F 20/50% %F 0.02 PRO\$
 MR 98 P 24/68% %P 0.07 246
 CAN-GPA Jun*26 78%Rel CONF 6/76%
 MS 3 F&L 5 DS 6 RP 6

Consigned By:
 FERME BLONDIN
 Tel: 514-239-5435
 BLONDIN SIRE
 Tel: 519-830-9721

Vêlé | Fresh: 3 mai 2026
 2 ans printemps | Spring 2-Yr-Old

4th-9th Maternal Dam
 AVELINE JOCSTAR GIONTA VG-85-4YR-CAN
 BROCKLINE RUDOLPH GWEN VG-87-11YR-CAN 1*
 BROCKLINE ALGAR ERYDICE VG-85-3YR-CAN
 GOVANLEA MISSILE ROXANNE VG-85-4YR-CAN
 GOVANLEA ULTIMATE FEBE VG-85-5YR-CAN 2*
 GOVANLEA REFLECTION WANITA VG-85-8YR-CAN 3*

LESFAUCHER THE ROCK PB

HOCANM120963261 B&W *A1A2*AB*VRF*MWF*CDF*
 CAN-GPA Apr*26 85%Rel GPA LPI 3387/83%
 KG M 632/65% F 81/78% %F 0.47 PRO\$
 MR 99 P 52/79% %P 0.24 1664
 CAN-GPA Apr*26 83%Rel CONF 9/95%
 MS 4 F&L 4 DS 12 RP 9
 Progeny Data: 16 Daus: 75.00% GP+
 OEX 4VG 8GP 4G 0F

FARNEAR DELTA-LAMBDA-ET PB

HO840M3125993715 B&W *POF*A1A2*MWF*CDF*CV
 CAN-GEBV Apr*26 99%Rel GLPI 3658/99%
 KG M 865 F 36 %F 0.01 P 38 %P 0.06
 CAN-GEBV Apr*26 99%Rel CONF 12
DELEPINETTE RALKO DUKE PB
 HOCANF110822430 B&W B:22 Oct 2017
 VG-87-3YR-CAN 3*(0/19)
 04-04 305 13653 737 5.4 510 3.7 L
 365 15553 850 5.5 591 3.8
 BCA 268 394 319
 3 LACT: 44758 2411 5.4 1732 3.9 KG

MR MOGUL DELTA 1427-ET PB

HOUSAM72128216 B&W *A1A2*MWF*CDF*CVF*RDF*
EDG LORETTE UNO 2198-ET
 HOUSAF72437745 ET B:25 Apr 2013
 EX-91-5YR-USA
S-S-I MONTROSS DUKE-ET PB
 HO840M3125201993 B&W *POF*A1A2*MWF*CDF*CV
 EX-90-3YR-USA
DELEPINETTE RALKYA ATWOOD PB
 HOCANF109292992 B&W B:02 Jun 2015
 EX-90-4YR-CAN

AVELINE ALLEYOOP GYPSY PB

HOCANF14176650 B&W B:15 Jun 2021
 EX-92-4YR-CAN
 MS:92 (FA:9 RAH:7 RAW:8) F&L:90 DS:94 RP:92
 CAN-EBV Apr*26 59%Rel LPI 2721/50%
 KG M 1039/87% F-13/17% %F-0.43 PRO\$
 MR 97 P 9/43% %P-0.20 -384
 CAN-EBV Apr*26 53%Rel CONF 7/82%
 MS 5 F&L 4 DS 4 RP 4
 01-10 167 6038 240 4.0 179 3.0 L
 BCA 165 176 152
 02-10 305 12382 414 3.3 371 3.0 L
 365 14217 490 3.5 437 3.1
 BCA 285 259 269
 04-02 89 4303 229 5.3 140 3.3 L
 3 LACT: 26175 1021 3.9 814 3.1 KG
 Avg BCA: M225(6) F218(-30) P211(-21)

BRABANTDALE ALLEYOOP PB

HOCANM42002534 B&W *A2A2*MWF*CDF*CVF*RDF*
 CAN-GEBV Apr*26 99%Rel GLPI 2802/97%
 KG M 1259 F-12 %F-0.48 P 20 %P-0.18
 CAN-GEBV Apr*26 98%Rel CONF 8
AVELINE KIPPER GISELLA PB
 HOCANF13051726 B&W B:20 Jul 2018
 VG-85-3YR-CAN
 01-11 305 11704 434 3.7 359 3.1
 308 11819 439 3.7 363 3.1
 BCA 313 312 302
 02-10 305 11370 428 3.8 340 3.0
 BCA 265 269 246
 04-04 305 15633 629 4.0 461 3.0 L
 BCA 300 324 279
 3 LACT: 41821 1608 3.8 1268 3.0 KG
 Avg BCA: M293(29) F302(8) P276(11)
 Progeny Data: 1EX 1VG 0GP 0G 0F
 2 DAUS ME AVG: 15191 515 3.4 430 2.8
 AVG BCA: M287 F264 P260

OH-RIVER-SYC CRUSHABULL-ET PB

HO840M3135145001 B&W *POF*A1A2*MWF*CDF*CV
 EX-92-4YR-CAN
BRABANTDALE RAMBO ANGELFACE PB
 HOCANF42002185 B&W *A2A2 ET B:26 Apr 2017
 VG-85-2YR-CAN
PROGENESIS KIPPER PB
 HOCANM109692831 B&W *A1A2*CVF*BYF*BLF*DPF
AVELINE SNOWY GINA PB
 HOCANF12119666 B&W B:12 Aug 2015
 GP-83-2 YR-CAN 1*(6/0)
 01-10 305 14213 543 3.8 425 3.0
 331 15245 582 3.8 460 3.0
 BCA 382 391 354
 1 LACT: 15245 582 3.8 460 3.0 KG
 Avg BCA: M382(105) F391(89) P354(76)
 Progeny Data: OEX 2VG 0GP 0 G 0 F
 2 DAUS ME AVG: 15932 584 3.7 476 3.0
 AVG BCA: M301 F299 P 288

BLONDIN DIRECT LEAVY

HOCANF121802116 B&W B:02 Sep 2024
 *A1A2*AA
 CAN-GPA Jun*26 81%Rel GPA LPI 3257/78%
 KG M 445/63% F 30/61% %F 0.10 PRO\$
 MR 100 P 11/47% %P-0.04 890
 CAN-GPA Jun*26 78%Rel CONF 10/95%
 MS 8 F&L 7 DS 8 RP 4

Consigned By:
 FERME BLONDIN
 Tel: 514-239-5435
 BLONDIN SIRE
 Tel: 519-830-9721

Vêlé | Fresh: 10 juin 2026
 1 an automne en lait | Fall Milking Yearling

4th-13th Maternal Dam
 VRIESDALE JASPER LEONA GP-82-2YR-CAN
 VRIESDALE BLITZ LUSTRE EX-90-10YR-CAN
 VRIESDALE LYSTER LAURE GP-80-2YR-CAN
 SUNNYLODGE LINDY LANA VG-86-2YR-CAN 4*
 SUNNYLODGE PRELUDE SPOTTIE TB-87-3YR-CAN 18*
 SUNNYLODGE HE MAN JUDY VG-86-3YR-CAN
 SUNNYLODGE LOLLIE VG-85-3YR-CAN
 SUNNYLODGE EDITH EX-CAN
 SUNNYLODGE CAROL MAPLE VG-86-4YR-CAN
 MERKDALE TENA PRESIDENT VG-CAN

BLONDIN DIRECT PB

HOCANM121105875 B&W *A1A2*AE*VRF*MWF*CDF*
 CAN-GPA Apr*26 86%Rel GPA LPI 3289/84%
 KG M 1006/80% F 9/15% %F-0.28 PRO\$
 MR 99 P 16/27% %P-0.15 688
 CAN-GPA Apr*26 84%Rel CONF 13/99%
 MS 9 F&L 11 DS 10 RP 6
 Progeny Data: 14 Daus: 92.00% GP+
 0EX 5VG 8GP 1G 0F

VRIESDALE FUEL LEAGUE PB

HOCANF13396740 B&W B:13 Apr 2019
 EX-91-3E-CAN
 MS:90 (FA:7 RAH:8 RAW:6) F&L:91 DS:93 RP:91
 CAN-EBV Apr*26 59%Rel LPI 2983/50%
 KG M 90/44% F 56/84% %F 0.44 PRO\$
 MR 91 P 13/50% %P 0.09 269
 CAN-EBV Apr*26 47%Rel CONF 9/92%
 MS 6 F&L 5 DS 10 RP 3
 01-10 305 11571 568 4.9 392 3.4 L
 343 12733 633 5.0 437 3.4
 BCA 311 415 329
 03-00 305 11983 541 4.5 406 3.4 L
 BCA 270 330 286
 04-03 247 9384 390 4.2 340 3.6 L
 BCA 196 218 221
 05-04 305 11136 529 4.8 394 3.5 L
 BCA 216 273 240
 5 LACT: 52984 2507 4.7 1863 3.5 KG
 Avg BCA: M248(6) F309(37) P269(14)
 1 Superior Lactations
 Progeny Data: 0EX 1VG 0GP 0G 0F
 1 DAUS ME AVG: 13709 642 4.7 468 3.4
 AVG BCA: M259 F329 P283

STANTONS ALLIGATOR-ET PB

HO840M3128769279 B&W *A1A2*MWF*CVF*BYF*BL
 VG-85-4YR-CAN
 CAN-GEV Apr*26 99%Rel GLPI 3270/99%
 KG M 643 F 22 %F-0.03 P 16 %P-0.04
 CAN-GEV Apr*26 99%Rel CONF 11
WISSEVIEW LAMBDA DELIGHT PB
 HOCANF13254693 B&W B:16 Oct 2018
 EX-90-6YR-CAN 4*(0/21)
 02-03 305 14335 483 3.4 423 3.0 L
 365 16728 580 3.5 503 3.0
 BCA 350 320 328
 3 LACT: 59841 2248 3.8 1882 3.1 KG

MELARRY FUEL-ET PB

HO840M3135766689 B&W *POF*A1A2*MWF*CDF*CV
 EX-97-6YR-CAN
 CAN-GEV Apr*26 99%Rel GLPI 3104/99%
 KG M 1465 F 87 %F 0.23 P 47 %P-0.02
 CAN-GEV Apr*26 99%Rel CONF 8

VRIESDALE CLASSIC LEAGUE PB

HOCANF12829267 B&W B:30 Jun 2017
 Progeny Data: 1EX 0VG 0GP 0G 0F
 1 DAUS ME AVG: 13709 627 4.6 460 3.4
 AVG BCA: M259 F321 P278



VRIESDALE FUEL LEAGUE EX-91 3E

Mère | Dam

OCONNORS CLASSIC PB

HOCANM12111803 B&W *A2A2*CVF*BYF*BLF*DPF
 VG-85-3YR-CAN
VRIESDALE JORDON LEE PB
 HOCANF11019090 B&W B:17 Jul 2011
 VG-85-6YR-CAN
 03-11 289 12051 433 3.6 371 3.1
 BCA 258 249 246
 7 LACT: 76423 2835 3.7 2399 3.1 KG
 Avg BCA: M234(-25) F233(-38) P229(-33)
 Progeny Data: 0EX 1VG 0GP 1 G 0 F
 2 DAUS ME AVG: 13815 574 4.2 465 3.4
 AVG BCA: M261 F294 P 281

BLONDIN ROCK DREAMWORLD

HOCANF121802093 B&W B:24 Jul 2024
 CAN-GPA Jun*26 82%Rel GPA LPI 3099/79%
 KG M 504/66% F 47/77% %F 0.24 PRO\$
 MR 99 P 29/75% %P 0.09 731
 CAN-GPA Jun*26 79%Rel CONF 9/92%
 MS 4 F&L 6 DS 11 RP 7

Consigned By:
 FERME BLONDIN
 Tel: 514-239-5435
 BLONDIN SIRE
 Tel: 519-830-9721

Vêlé | Fresh: 10 juin 2026
 2 ans été | Summer 2-Yr-Old

4th-10th Maternal Dam
 KINGS-RANSOM DELTA DESTINY EX-92-4YR-USA
 KINGS-RANSOM DM DEBONAIR-ET EX-94-2E-USA
 KINGS-RANSOM DORC DEXTRA-ET EX-94-2 E-USA 6*
 KINGS-RANSOM BAXTER DOLLY VG-87-6YR-USA
 PEN-COL MTOTO DIMA-ET VG-88-8YR-USA
 PEN-COL COMMOTION DEANNA EX-91-2E-USA
 PEN-COL MASCOT DEANNA-ET EX-91-5YR-USA

LESFAUCHER THE ROCK PB

HOCANM120963261 B&W *A1A2*AB*VRF*MWF*CDF*
 CAN-GPA Apr*26 85%Rel GPA LPI 3387/83%
 KG M 632/65% F 81/78% %F 0.47 PRO\$
 MR 99 P 52/79% %P 0.24 1664
 CAN-GPA Apr*26 83%Rel CONF 9/95%
 MS 4 F&L 4 DS 12 RP 9
 Progeny Data: 16 Daus: 75.00% GP+
 0EX 4VG 8GP 4G 0F

FARNEAR DELTA-LAMBDA-ET PB

HO840M3125993715 B&W *POF*A1A2*MWF*CDF*CV
 CAN-GEV Apr*26 99%Rel GLPI 3658/99%
 KG M 865 F 36 %F 0.01 P 38 %P 0.06
 CAN-GEV Apr*26 99%Rel CONF 12
DELEPINETTE RALKO DUKE PB
 HOCANF110822430 B&W B:22 Oct 2017
 VG-87-3YR-CAN 3*(0/19)
 04-04 305 13653 737 5.4 510 3.7 L
 365 15553 850 5.5 591 3.8
 BCA 268 394 319
 3 LACT: 44758 2411 5.4 1732 3.9 KG

BRABANTDALE ALLEYOOP PB

HOCANM42002534 B&W *A2A2*MWF*CDF*CVF*RDF*
 CAN-GEV Apr*26 99%Rel GLPI 2802/97%
 KG M 1259 F-12 %F-0.48 P 20 %P-0.18
 CAN-GEV Apr*26 98%Rel CONF 8

MS BLONDIN SDKCK DEBORA-ET PB

HO840F3204479645 B&W ET B:04 Mar 2019
 VG-85-2YR-CAN
 01-10 305 10120 474 4.7 363 3.6 L
 365 11642 536 4.6 422 3.6
 BCA 265 336 298
 1 LACT: 14085 651 4.6 521 3.7 KG
 Avg BCA: M265(7) F336(39) P298(25)
 Progeny Data: 0EX 7VG 1GP 0G 0F
 9 DAUS ME AVG: 10957 482 4.4 369 3.4
 AVG BCA: M207 F247 P223



KINGS-RANSOM HOT DEBBIE VG 3*

Dam of DESTINATION & DESTINY @Blondin Sires
 3^e mère | 3rd Dam

WALNUTLAWN SIDEKICK PB

HOCANM12508113 B&W *A2A2*AB*VRF*MWF*CDF*
 VG-85-2YR-CAN
KINGS-RANSOM HOT DEBBIE-ET PB
 HO840F3142039845 B&W *POF*CDF*RDF*BLF*DPF
 VG-85-2 YR-CAN 3*(0/17)
 02-03 305 13865 697 5.0 475 3.4 L
 365 16431 819 5.0 580 3.5
 BCA 339 456 363
 1 LACT: 36705 1903 5.2 1459 4.0 KG
 Avg BCA: M339(99) F456(168) P363(101)
 Progeny Data: 1EX 7VG 1GP 1 G 0 F
 9 DAUS ME AVG: 12756 550 4.3 425 3.3
 AVG BCA: M241 F282 P 257

BLONDIN ALLEYOOP DREAMY PB

HOCANF120689276 B&W *A2A2 ET B:26 Apr 2021
 VG-86-2YR-CAN
 MS:87 (FA:8 RAH:5 RAW:8) F&L:85 DS:86 RP:85
 CAN-GEV Apr*26 86%Rel GLPI 2916/83%
 KG M 514/67% F 2/30% %F-0.14 PRO\$
 MR 97 P 11/47% %P-0.06 107
 CAN-GEV Apr*26 83%Rel CONF 9/92%
 MS 7 F&L 9 DS 6 RP 2
 02-00 305 9071 372 4.1 290 3.2 L
 365 10789 440 4.1 350 3.2
 BCA 239 264 240
 03-02 56 2193 71 3.2 64 2.9 L
 2 LACT: 13667 540 4.0 440 3.2 KG
 Avg BCA: M239(16) F264(14) P240(4)
 Progeny Data: 0EX 0VG 1GP 0G 0F
 1 DAUS ME AVG: 15456 646 4.2 513 3.3
 AVG BCA: M292 F331 P310



BUTZ-BUTLER GOLD BARBARA EX-96 3E 4*

Grand Champion WDE 2019
All-American Lifetime Production Cow 2019-2020
5^e mère | 5th Dam

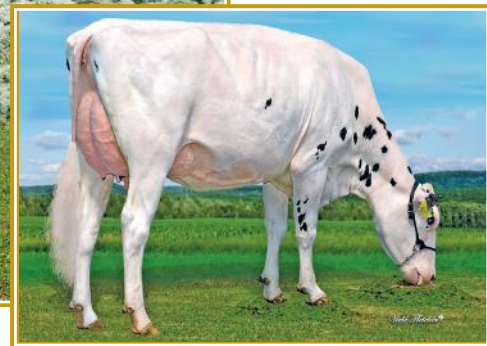

MS WINSTAR DSJOCKEY 6392 VG-86 2YR (MS:88)

Mère | Dam

179

BLONDIN MAJOR DILEMMA

HOCANF121589120 B&W B:09 Mar 2024
*A1A2*BE
CAN-GPA Jun*26 84%Rel GPA LPI 3038/80%
KG M 361/59% F-7/22% %F-0.18 PRO\$
MR 106 P 8/42% %P-0.03 408
CAN-GPA Jun*26 81%Rel CONF 11/97%
MS 12 F&L 2 DS 4 RP 7

Consigned By:
BLONDIN SIRE
Tel: 519-830-9721
FERME BLONDIN
Tel: 514-239-5435

Vêlé | Fresh: 2 juin 2026
2 ans printemps | Spring 2-Yr-Old

4th-13th Maternal Dam
MS GOLD BARBARA BRISK-ET EX-93-5YR-USA
BUTZ-BUTLER GOLD BARBARA-ET EX-96-3E-USA 4*
REGANCREST BRASILIA-ET EX-92-2E-USA 17*
REGANCREST-PR BARBIE-ET EX-92-7YR-USA 6*
REGANCREST JUROR BRINA-ET EX-92-4YR-USA
REGANCREST AEROSTAR BERT-ET EX-90-5YR-USA
REGANCREST MARK CHAIRMAN BEA EX-91-2E-USA
REGANCREST BOARD CHAIRMAN BEA EX-90-6YR-USA
REGANCREST APACHE STANDOUT BEA VG-86-7YR-USA
REGANCREST STANDOUT BERTRAND VG-85-USA

ROBELLA MAJOR PB

HOCANM14104450 B&W *A2A2*AB*VRF*MWF*CDF*C
CAN-GEV Apr*26 94%Rel GLPI 3181/89%
KG M 913/77% F 32/30% %F-0.03 PRO\$
MR 100 P 19/30% %P-0.10 403
CAN-GEV Apr*26 91%Rel CONF 15/99%
MS 10 F&L 8 DS 15 RP 7

Progeny Data: 244 Daus: 84.00% GP+
0EX 71VG 136GP 36G 1F
154 DAUS ME AVG: 13707 560 4.1 436 3.2
AVG BCA: M259 F287 P264

FARNEAR DELTA-LAMBDA-ET PB

H0840M3125993715 B&W *POF*A1A2*MWF*CDF*CV
CAN-GEV Apr*26 99%Rel GLPI 3658/99%
KG M 865 F 36 %F 0.01 P 38 %P 0.06
CAN-GEV Apr*26 99%Rel CONF 12

ROBELLA SIDEKICK MOLLY PB

HOCANF13277545 B&W B:10 Oct 2018
EX-91-4YR-CAN
01-10 295 10522 374 3.6 335 3.2
BCA 277 263 275
3 LACT: 37922 1467 3.9 1218 3.2 KG

MR MOGUL DELTA 1427-ET PB

HOUSAM72128216 B&W *A1A2*MWF*CDF*CVF*RDF*
EDG LORETTE UNO 2198-ET
HOUSAF2437745 ET B:25 Apr 2013
EX-91-5YR-USA

WALNUTLAWN SIDEKICK PB

HOCANM12508113 B&W *A2A2*AB*VRF*MWF*CDF*C
VG-85-2YR-CAN

ROBELLA SOLOMON MATTIE PB

HOCANF12247208 B&W B:02 Mar 2016
VG-85-2YR-CAN

MS WINSTAR DSJOCKEY 6392-ET PB

H0840F3210555088 B&W ET B:07 Oct 2019
VG-86-2YR-CAN
MS:88 (FA:8 RAH:9 RAW:9) F&L:84 DS:85 RP:85
CAN-GEV Apr*26 85%Rel GLPI 2950/82%
KG M 311/56% F-1/27% %F-0.10 PRO\$
MR 107 P 12/48% %P-0.02 549
CAN-GEV Apr*26 82%Rel CONF 5/68%
MS 10 F&L -2 DS 1 RP -6

02-01 305 10651 431 4.1 363 3.4 L
BCA 259 282 277
04-05 305 14491 537 3.7 478 3.3 L
365 16685 631 3.8 556 3.3
BCA 286 289 301
2 LACT: 37613 1495 4.0 1298 3.5 KG
Avg BCA: M273(45) F286(24) P289(48)
Progeny Data:
1 DAUS ME AVG: 12439 545 4.4 432 3.5
AVG BCA: M235 F279 P261

CLAYNOOK DISCJOCKEY PB

HOCANM12731113 B&W *POF*A1A1*MWF*CDF*CVF*
CAN-GEV Apr*26 99%Rel GLPI 2979/97%
KG M-81 F 30 %F 0.28 P 27 %P 0.24
CAN-GEV Apr*26 98%Rel CONF 0

MS TRIPLECROWN 78891-ET

H0840F3132352725 ET B:19 Apr 2017
VG-85-2YR-USA
Progeny Data: 0EX 1VG 0GP 0G 0F
1 DAUS ME AVG: 14397 556 3.9 478 3.3
AVG BCA: M272 F285 P289

PROGENESIS FORTUNE PB

HOCANM12302930 B&W *POF*A1A2*MWF*CVF*BYF*
CLAYNOOK DEWDROP MONTEREY PB
HOCANF12208448 B&W *A1A1 ET B:08 Feb 2016
EX-91-2 E-CAN 1*(0/5)

FARNEAR-TBR BH 1ST GRADE-ET PB

H0840M3125993676 B&W *A1A1*CDF*CVF*BYF*BL

MS TRIPLECROWN KB BARBI-ET

H0840F3128860421 B&W *BLF*DPF ET
VG-85-2YR-USA
Progeny Data: 0EX 1VG 0GP 0 G 0 F
1 DAUS ME AVG: 11698 461 3.9 389 3.3
AVG BCA: M221 F236 P 235

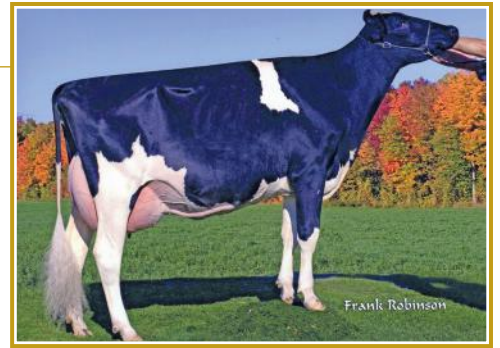

WILVOC ALLIGATOR LENNI

HOCANF121417063 B&W B:25 Jun 2023
 *A1A2*BE*VRF*CDF*CVF*RDF*BYF*BLF*DPF*CNF
 CAN-GEV Jun*26 86%Rel GPA LPI 3329/86%
 KG M 280/54% F 8/36% %F-0.01 PRO\$
 MR 102 P 25/69% %P 0.11 1124
 CAN-GPA Jun*26 84%Rel CONF 11/97%
 MS 10 F&L 7 DS 3 RP 6

01-11 259 7825 345 4.4 273 3.5 L
 BCA 209 248 230
 1 LACT: 7825 345 4.4 273 3.5 KG
 Avg BCA: M209(-51) F248(-52) P230(-48)

Consigned By:
 WILVOC HOLSTEINS
 Tel: 613-551-7726

Vêlé | Fresh: 24 mai 2026
 3 ans Junior | Junior 3-Yr-Old

STANTONS ALLIGATOR-ET PB

HOCANF120766031 B&W *A1A2*MWF*CVF*BYF*BL
 VG-85-4YR-CAN
 F&L:86 DS:86 RP:82
 CAN-GEV Apr*26 99%Rel GLPI 3270/99%
 KG M 643/65% F 22/23% %F-0.03 PRO\$
 MR 102 P 16/27% %P-0.04 986
 CAN-GEV Apr*26 99%Rel CONF 11/97%
 MS 9 F&L 10 DS 6 RP 3
 Progeny Data: 7352 Daus: 87.00% GP+
 366EX 2607VG 3467GP 881G 31F
 7605 DAUS ME AVG: 13452 547 4.1 436 3.2
 AVG BCA: M254 F280 P264

MORNINGVIEW MCC KINGBOY-ET PB

HOUSAM72044077 B&W *POF*A2A2*MWF*CVF*CVF*
 EX-92-4YR-USA ST*17
 CAN-GEV Apr*26 99%Rel GLPI 2743/99%
 KG M 728 F-6 %F-0.28 P 11 %P-0.10
 CAN-GEV Apr*26 99%Rel CONF 3

STANTONS MCCUTCHEN 1174 AGREE PB

HOCANF11696367 B&W ET B:13 Feb 2013
 VG-88-4YR-CAN 17*(4/81)
 02-00 305 11791 527 4.5 383 3.3
 365 13854 626 4.5 459 3.3
 BCA 301 363 309
 2 LACT: 42530 1950 4.6 1468 3.5 KG

WILVOC LAMBDA LITCHI PB

HOCANF120766031 B&W *A2A2*CDF*CVF*BYF*BLF
 VG-85-3YR-CAN
 MS:86 (FA:8 RAH:8 RAW:6) F&L:82 DS:87 RP:86
 CAN-GEV Jun*26 85%Rel GLPI 3349/83%
 KG M 263/53% F 5/33% %F-0.02 PRO\$
 MR 98 P 23/66% %P 0.11 941
 CAN-GEV Jun*26 83%Rel CONF 10/95%
 MS 9 F&L 4 DS 4 RP 5
 02-00 305 10089 417 4.1 356 3.5 L
 BCA 266 296 294
 03-02 305 14453 546 3.8 493 3.4 L
 359 15782 619 3.9 549 3.5
 BCA 318 319 335
 04-04 P212 11093 463 4.2 416 3.8 L
 PBCA 215 240 254
 3 LACT: 36217 1469 4.1 1290 3.6 KG
 Avg BCA: M266(29) F285(8) P294(32)
 Progeny Data:
 1 DAUS ME AVG: 11062 484 4.4 380 3.4
 AVG BCA: M209 F248 P230

FARNEAR DELTA-LAMBDA-ET PB

HO840M3125993715 B&W *POF*A1A2*MWF*CVF*CV
 CAN-GEV Apr*26 99%Rel GLPI 3658/99%
 KG M 865 F 36 %F 0.01 P 38 %P 0.06
 CAN-GEV Apr*26 99%Rel CONF 12

VAL-BISSON EXPANDER LINETTE PB

HOCANF110526340 B&W ET B:02 Jun 2017
 VG-85-5YR-CAN 1*(6/0)
 02-00 291 9415 404 4.3 326 3.5
 BCA 249 287 270
 03-00 305 11940 484 4.1 414 3.5
 BCA 274 299 294
 04-00 292 13138 499 3.8 448 3.4 L
 BCA 276 283 295
 04-11 304 14569 571 3.9 502 3.5 L
 BCA 294 312 319
 5 LACT: 54552 2165 4.0 1856 3.4 KG
 Avg BCA: M273(14) F295(10) P295(20)
 Progeny Data: OEX 2VG OGP 0G 0F
 2 DAUS ME AVG: 14026 558 4.0 476 3.4
 AVG BCA: M265 F286 P288

COMESTAR GOLDWYN LAVA VG-87 2YR 19*

Goldwyn from the Lila Z family!
 Sons in A.I.
 5^e mère | 5th Dam

4th-9th Maternal Dam
 GEN-I-BEQ SUPER LOVE VG-85-4YR-CAN 7*
 COMESTAR GOLDWYN LAVA VG-87-2YR-CAN 19*
 LYLEHAVEN LILA Z EX-94-7YR-CAN 25*
 LYLEHAVEN FORM LAURA-ET EX-94-3E-USA 8*
 THIERSANT LILI STARBUCK-ET EX-94-5E 3*
 IVYHALL ASTRO JET RONIE VG-86-6YR-CAN 1*

MR MOGUL DELTA 1427-ET PB

HOUSAM72128216 B&W *A1A2*MWF*CVF*CVF*RDF*
EDG LORETTE UNO 2198-ET
 HOUSAF72437745 ET B:25 Apr 2013
 EX-91-5YR-USA

STANTONS EXPANDER-ET PB

HO840M3128769229 B&W *POF*A1A1*CVF*RDF*BY
 VG-85-2YR-CAN
VAL-BISSON FERNAND LOTUS PB
 HOCANF107629536 B&W *A2A2 ETM
 VG-88-5 YR-CAN 5*(8/17)
 02-00 305 12007 554 4.6 400 3.3
 365 14138 652 4.6 475 3.4
 BCA 318 393 328
 5 LACT: 82220 3546 4.3 2703 3.3 KG
 Avg BCA: M312(35) F360(50) P317(33)
 Progeny Data: OEX 4VG 10 GP 1G 0 F
 14 DAUS ME AVG: 14979 607 4.1 498 3.3
 AVG BCA: M283 F311 P 301

JM VALLEY DETECTIVE TINA

HOCANF121557695 B&W B:01 Jun 2024
 CAN-PA Jun*26 40%Rel PA LPI 3045/37%
 KG M 472/64% F-21/12% %F-0.33 PRO\$
 MR 98 P 20/61% %P 0.04 53
 CAN-PA Jun*26 36%Rel CONF 10/95%
 MS 6 F&L 11 DS 5 RP 3

01-09 P78 11391 431 3.8 404 3.6 L
 PBCA 309 315 342
 1 LACT: 3012 109 3.6 103 3.4 KG
 Avg BCA: M309 F315(0) P342

Consigned By:
 JM VALLEY HOLSTEIN
 Tel: 418-629-3042

Vêlé | Fresh: 4 mars 2026
 Saillie | Bred: 31 mai 2026 x Burpee sexée
 2 ans été | Summer 2-Yr-Old

4th-8th Maternal Dam
 MAHEUFILS JORDAN TELLY EX-90-7YR-CAN 3*
 MAHEUFILS STORM TINOU VG-87-8YR-CAN 2*
 MAHEUFILS PRELUDE TERESA VG-86-5YR-CAN 7*
 MAHEUFILS TAB TERRY VG-85-7 YR-CAN 2*
 MAHEUFILS STAR TINOU PBVG-86-4YR-CAN

BLONDIN DETECTIVE PB

HOCANM120781841 B&W *A2A2*MWF*CVF*BYF*BL
 CAN-GEV Apr*26 96%Rel GLPI 3367/92%
 KG M 1025/81% F 2/12% %F-0.31 PRO\$
 MR 99 P 25/38% %P-0.08 640
 CAN-GEV Apr*26 94%Rel CONF 15/99%
 MS 10 F&L 15 DS 10 RP 5
 Progeny Data: 299 Daus: 91.00% GP+
 OEX 105VG 170GP 24G 0F
 254 DAUS ME AVG: 13943 565 4.1 454 3.3
 AVG BCA: M263 F289 P274

STANTONS ALLIGATOR-ET PB

HO840M3128769279 B&W *A1A2*MWF*CVF*BYF*BL
 VG-85-4YR-CAN
 CAN-GEV Apr*26 99%Rel GLPI 3270/99%
 KG M 643 F 22 %F-0.03 P 16 %P-0.04
 CAN-GEV Apr*26 99%Rel CONF 11

MS BLONDIN CRSHBLL DEENA-ET PB

HO840F3210276404 B&W *A1A2*CDF*CVF*BYF*BL
 VG-86-2YR-CAN
 02-04 274 8085 368 4.6 275 3.4 L
 BCA 195 240 210
 1 LACT: 8085 368 4.6 275 3.4 KG

MORNINGVIEW MCC KINGBOY-ET PB

HOUSAM72044077 B&W *POF*A2A2*MWF*CVF*CVF*
 EX-92-4YR-USA ST*17

STANTONS MCCUTCHEN 1174 AGREE PB

HOCANF11696367 B&W ET B:13 Feb 2013
 VG-88-4 YR-CAN 17*(4/81)
OH-RIVER-SYC CRUSHABULL-ET PB
 HO840M3135145001 B&W *POF*A1A2*MWF*CVF*CV
 EX-92-4YR-CAN
KINGS-RANSOM HOT DEBBIE-ET PB
 HO840F3142039845 B&W *POF*CDF*RDF*BLF*DPF
 VG-85-2 YR-CAN 3*(0/17)

JM VALLEY CRUHSTIME TATIANA PB

HOCANF120663822 B&W B:12 Feb 2021
 EX-91-4YR-CAN
 MS:94 (FA:8 RAH:8 RAW:7) F&L:89 DS:91 RP:90
 CAN-EBV Jun*26 64%Rel LPI 2792/55%
 KG M-82/35% F-45/3% %F-0.35 PRO\$
 MR 98 P 16/55% %P 0.15 -432
 CAN-EBV Jun*26 52%Rel CONF 4/59%
 MS 3 F&L 7 DS 1 RP 1
 01-10 305 10410 371 3.6 364 3.5 L
 BCA 273 263 298
 03-03 246 10088 373 3.7 360 3.6 L
 BCA 225 225 250
 04-03 287 13916 473 3.4 488 3.5 L
 BCA 302 279 335
 3 LACT: 36292 1322 3.6 1287 3.5 KG
 Avg BCA: M267(4) F256(-33) P294(19)
 2ND Senior 3 Year RIMOUSKI 2024
 Progeny Data:
 1 DAUS ME AVG: 16355 615 3.8 566 3.5
 AVG BCA: M309 F315 P342

COL DG CRUHSTIME-ET PB

HODEUM539782028 B&W *A1A2*MWF*CVF*CVF*BYF
 CAN-GEV Apr*26 99%Rel GLPI 2687/96%
 KG M-575 F-60 %F-0.31 P-14 %P 0.05
 CAN-GEV Apr*26 98%Rel CONF 10

RUBIS KRUSADER TINA PB

HOCANF107092761 B&W *BYF B:01 Sep 2011
 VG-87-5YR-CAN
 02-06 305 11560 411 3.6 386 3.3
 BCA 275 265 290
 03-10 305 14996 515 3.4 489 3.3
 BCA 322 298 324
 07-00 305 15491 510 3.3 492 3.2
 BCA 295 260 296
 09-05 305 17722 635 3.6 533 3.0 L
 365 19761 696 3.5 604 3.1
 BCA 334 329 325
 7 LACT: 119778 4041 3.4 3827 3.2 KG
 Avg BCA: M297(37) F269(-11) P296(26)
 1 Superior Lactations
 Progeny Data: 1EX 0VG 0GP 1G 0F
 2 DAUS ME AVG: 12915 470 3.6 447 3.5
 AVG BCA: M244 F241 P270

MAVERICK-I CRUSH PB

HOCANM12042760 B&W *A1A2*MWF*CVF*CVF*BYF*
OH-RIVER-SYC MOGAL BRYLAN
 HOUSAF74327163 B&W *RDF*BLF*DPF ET
 VG-87-4YR-USA

O-BEE KRUSADER-ET PB

HOUSAM139986224 B&W *A2A2*CVF*BYF*BLF*DPF
 GP-82-4YR-CAN ST*14
MAHEUFILS BOLTON TINOU PB
 HOCANF104932538 B&W *BRC ET B:17 Mar 2008
 VG-86-3 YR-CAN 4*(20/0)
 02-01 305 11265 401 3.6 347 3.1
 365 12877 460 3.6 402 3.1
 BCA 293 280 282
 2 LACT: 29569 1081 3.7 929 3.1 KG
 Avg BCA: M289(45) F281(11) P276(27)
 Progeny Data: 1EX 1VG 0GP 0 G 0 F
 2 DAUS ME AVG: 15297 591 3.9 475 3.1
 AVG BCA: M289 F303 P 287

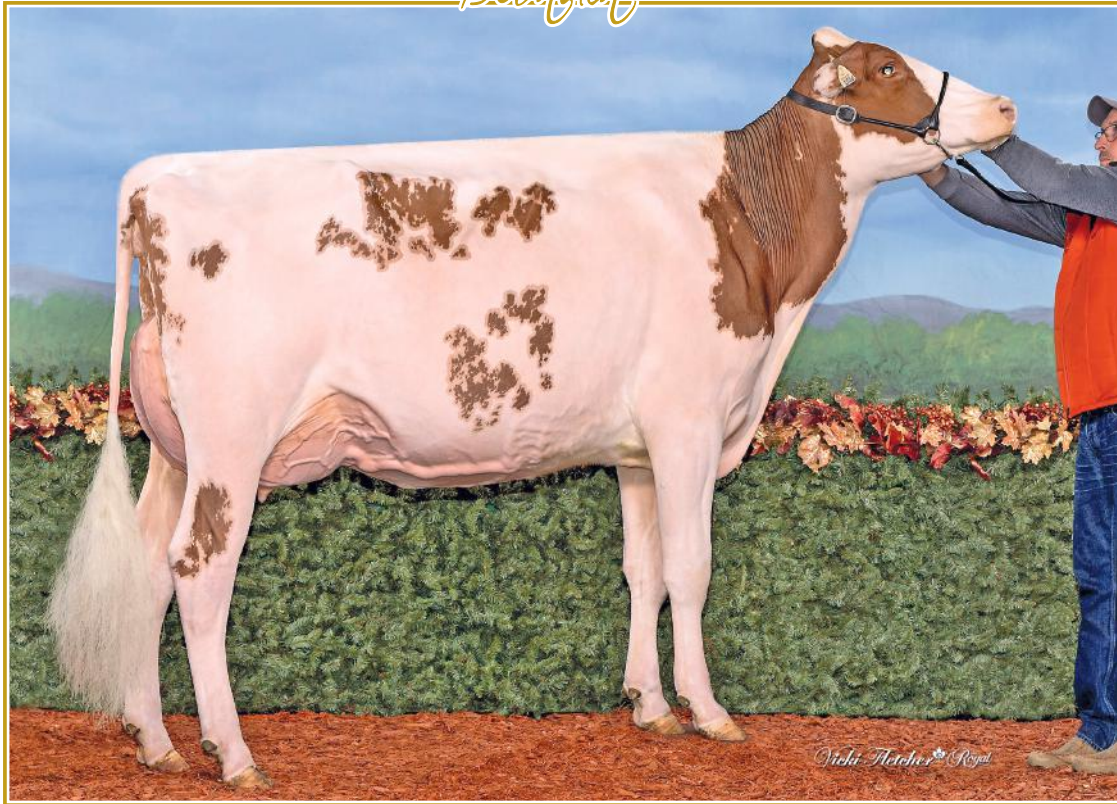

KNONAU DALE LIVING IT UP VG-87 2YR

3rd R&W Summer 2-Yr-Old *Réfit* 2024
Mère | Dam

182

BLONDIN ALPHA LIVING THE DREAM

HOCANF122396237 B&W B:24 Dec 2025
*POF*A1A2*AA*RDC
CAN-GPA Jun*26 84%Rel GPA LPI 2926/81%
KG M-295/24% F-17/14% %F-0.06 PRO\$
MR 97 P-21/8% %P-0.09 -2
CAN-GPA Jun*26 82%Rel CONF 11/97%
MS 6 F&L 14 DS 4 RP 8

Consigned By:
KNONAU DALE FARMS INC
Tel: 613-987-5474
FERME BLONDIN
Tel: 514-239-5435
FAIRBANKS CATTLE COMPANY
Tel: 416-990-8018

Génisse hiver | Winter Calf

4th-10th Maternal Dam
LINDENRIGHT BURNS LOYALTY VG-87-5YR-CAN
LINDENRIGHT TALENT LICORICE VG-85-3YR-CAN
LINDENRIGHT RUDOLPH EL LAURALY VG-87-4YR-CAN 7*
DREAM&DO EAGLE LIBERTY VG-85-5YR-CAN 13*
DREAM&DO BECCAS IMAGE-ET EX-94-3E-USA
RAY-COLLINS BMAKER GIRL WILLOW EX-94-5E-USA
RAY-COLLINS BOOTMAKER GIRL VG-87-6YR-USA

BLONDIN ALPHA PB

HOCANM120345248 B&W *A1A1*RDC*MWF*CDF*CVF
CAN-GEBV Apr*26 98%Rel GLPI 2961/94%
KG M-152/26% F-13/7% %F-0.07 PRO\$
MR 98 P-24/4% %P-0.15 134
CAN-GEBV Apr*26 96%Rel CONF 10/96%
MS 7 F&L 9 DS 4 RP 5
Progeny Data: 806 Daus: 88.00% GP+
0EX 220VG 495GP 87G 4F
692 DAUS ME AVG: 13078 536 4.1 423 3.2
AVG BCA: M247 F275 P256

STANTONS ALLIGATOR-ET PB

HO840M3128769279 B&W *A1A2*MWF*CVF*BYF*BL
VG-85-4YR-CAN
CAN-GEBV Apr*26 99%Rel GLPI 3270/99%
KG M 643 F 22 %F-0.03 P 16 %P-0.04
CAN-GEBV Apr*26 99%Rel CONF 11

KCKC ARTIST ANA-ET PB

HO840F3203482479 B&W *RDC ET B:04 Dec 2018
EX-92-4YR-CAN
02-02 305 9716 465 4.8 336 3.5 L
328 10226 492 4.8 357 3.5
BCA 240 312 263
3 LACT: 31972 1614 5.0 1131 3.5 KG

MORNINGVIEW MCC KINGBOY-ET PB

HOUSAM72044077 B&W *POF*A2A2*MWF*CDF*CVF*
EX-92-4YR-USA ST*17
STANTONS MCCUTCHEEN 1174 AGREE PB
HOCANF11696367 B&W ET B:13 Feb 2013
VG-88-4 YR-CAN 17*(4/81)

STONE-FRONT ARTIST-ET PB

HO840M3136876946 B&W *A1A2*MWF*CDF*CVF*RD
MS APPLE ANARA-RED-ET PB
HO840F3131999864 R&W *BLF*DPF ET
VG-88-4 YR-CAN 5*(0/25)

KNONAU DALE LIVING IT UP PB

HOCANF13943527 R&W ET B:09 Jun 2022
VG-87-2YR-CAN
MS:87 (FA:7 RAH:8 RAW:9) F&L:89 DS:87 RP:83
CAN-EBV Jun*26 61%Rel LPI 2682/54%
KG M-747/9% F-40/4% %F-0.09 PRO\$
MR 96 P-23/7% %P 0.02 -878
CAN-EBV Jun*26 53%Rel CONF 8/88%
MS 4 F&L 13 DS 3 RP 4
02-02 305 8802 338 3.8 312 3.5 L
365 10139 392 3.9 365 3.6
BCA 225 230 248
03-06 P128 11591 394 3.4 385 3.3 L
PBCA 237 218 247
2 LACT: 17246 670 3.9 606 3.5 KG
Avg BCA: M231(12) F224(-11) P248(23)
3RD Summer 2 Year old National R&W Show 2024

CYCLE MCGUCCI JORDY-RED PB

HO840M3131666411 R&W *A1A2*MWF*CDF*CVF*BYF*BL
CAN-GEBV Apr*26 99%Rel GLPI 2502/96%
KG M-1182 F-46 %F 0.01 P-62 %P-0.17
CAN-GEBV Apr*26 98%Rel CONF 9

KNONAU DALE LOVING LIFE PB

HOCANF12155323 R&W ET B:10 Feb 2016
VG-87-6YR-CAN 1*(0/8)
02-00 305 9160 448 4.9 318 3.5
BCA 236 311 256
04-10 305 13092 639 4.9 456 3.5 L
365 14981 750 5.0 538 3.6
BCA 245 324 271
06-09 305 10694 492 4.6 379 3.5 L
BCA 193 241 220
3 LACT: 49583 2479 5.0 1866 3.8 KG
Avg BCA: M225(-19) F292(12) P249(-4)
Progeny Data: 4EX 4VG 1GP 0G 0F
11 DAUS ME AVG: 11645 513 4.4 392 3.4
AVG BCA: M220 F263 P237

MR APPLES MCGUCCI-ET PB

HOUSAM72353438 B&W *RDC*BYF*BLF*DPF ET
BRYERSQUART GCHIP JAIL-P-ET PB
HOUSAF71402418 B&W *POR*RDC B:17 May 2012
EX-90-3YR-USA

MR APPLES ARMANI-ET PB

HOUSAM68571374 B&W *POF*A1A1*RDC*CDC*CVF*
EX-90-4YR-USA ST*16
LINDENRIGHT SHAQUILLE LAVA PB
HOCANF11179062 R&W B:02 Dec 2010
EX-90-4 YR-CAN 2*(4/9)
04-01 305 14791 571 3.9 497 3.4
365 16724 656 3.9 574 3.4
BCA 293 307 313
6 LACT: 90787 3827 4.2 3223 3.6 KG
Avg BCA: M242(4) F268(7) P261(16)
Progeny Data: 0EX 3VG 1GP 0 G 0 F
4 DAUS ME AVG: 11750 541 4.6 420 3.6
AVG BCA: M222 F277 P 254



BLONDIN RD UNSTOPABULL MAPLE EX-94

All-Canadian 2021-2022
All-Canadian R&W 2021-2022

Grand Champion R&W & Grand Champion *Royal* 2022
Soeur propre de la mère | Full Sister to the Dam

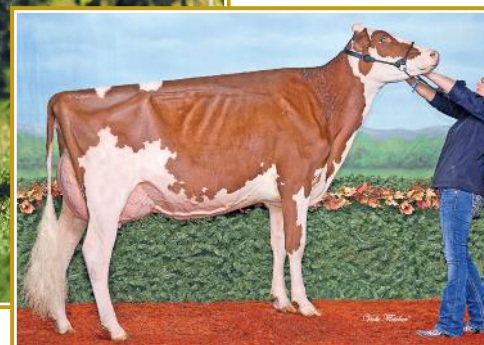

KAWARTHA ARMANI MEMORY EX-92 1* (MS:94)

1st 4-Yr-Old Ontario Spring Discovery 2019
2^e mère | 2nd Dam

183

BLONDIN SUPERMAN MABEL

HOCANF122396201 B&W ET B:10 Nov 2025
*POF*A1A2*AE*RDC
CAN-GPA Jun*26 79%Rel GPA LPI 2818/75%
KG M-922/6% F-5/24% %F 0.27 PRO\$
MR 102 P-27/5% %P 0.05 -59
CAN-GPA Jun*26 76%Rel CONF 7/82%
MS 4 F&L 6 DS 5 RP 7

Génisse automne | Fall Calf

Consigned By:
FERME BLONDIN
Tel: 514-239-5435
BLONDIN SIRES
Tel: 519-830-9721

4th-7th Maternal Dam
LOCHDALE REDMAN MELISSA GP-84-2YR-CAN 3*
LOCHDALE LEE MACEY VG-85-5YR-CAN
MARVANS RAIDER LACEY EX6E-CAN
MARVANS TAB STACY EX2E-CAN 9*

MR BUDJON SUPERMAN-ET PB

HO840M3269893847 B&W *POF*A2A2*RDC*CDF*CV
CAN-GPA Apr*26 83%Rel GPA LPI 3218/80%
KG M-211/46% F-28/27% %F 0.17 PRO\$
MR 101 P-24/37% %P 0.12 885
CAN-GPA Apr*26 80%Rel CONF 9/95%
MS 5 F&L 7 DS 7 RP 7

KINGS-RANSOM DROPBOX-ET PB

HO840M3224437486 B&W *A2A2*MWF*CVF*RDF*BY
VG-85-1YR-CAN
CAN-GEBV Apr*26 95%Rel GLPI 3448/91%
KG M-396 F-63 %F 0.40 P-53 %P 0.30
CAN-GEBV Apr*26 93%Rel CONF 7

AOT HIGHJUMP-ET PB

HO840M3202768334 B&W *POF*A2A2*CVF*RDF*BY
KINGS-RANSOM CASP DAZE-ET
HO840F3146394969 B&W *CDF*RDF*BLF*DPF ET
EX-95-2E-USA

JACOBS LAMBDA SHAYLA PB

HOCANF120600971 B&W *A1A2*RDC*CDF*CVF*BYF
VG-88-2YR-USA
01-09 305 11372 425 3.7 380 3.3
305 11372 425 3.7 380 3.3
1 LACT: 11372 425 3.7 380 3.3 KG

FARNEAR DELTA-LAMBDA-ET PB

HO840M3125993715 B&W *POF*A1A2*MWF*CDF*CV
ERBACHES SNAPPLE SHAKIRA-ET PB
HO840F3126918505 B&W *RDC ET B:01 Mar 2015
EX-97-4 E-CAN 10*(0/51)

HODGLYNN UNSTOPABULL MADONNA PB

HOCANF14971449 R&W ET B:17 Dec 2023
CAN-PA Jun*26 46%Rel PA LPI 2590/45%
KG M-873/6% F-39/4% %F-0.04 PRO\$
MR 98 P-40/1% %P-0.07 -719
CAN-PA Jun*26 45%Rel CONF 6/76%
MS 7 F&L 5 DS -2 RP -1

RIVERDOWN UNSTOPABULL PB

HOCANM11801450 R&W *A1A1*CDF*CVF*BYF*BLF*
CAN-GEBV Apr*26 99%Rel GLPI 2605/97%
KG M-774 F-57 %F-0.23 P-43 %P-0.13
CAN-GEBV Apr*26 99%Rel CONF 5

DYMENTHOL MR APPLES AVALANCHE PB

HOCANM11957107 B&W *RDC*CVF*BYF*BLF*DPF MB
CHERRY CREST THATS NEAT PB
HOCANF11432171 B&W *RDC B:03 Dec 2012
EX-91-3 E-CAN 11*(7/50)

KAWARTHA ARMANI MEMORY PB

HOCANF12232587 R&W *A1A2*AB*VRF*CDF*BLF*D
EX-92-5YR-CAN 1*(4/3)
02-02 305 10181 411 4.0 330 3.2
BCA 261 283 264
05-03 305 13336 597 4.5 425 3.2
365 15246 688 4.5 498 3.3
BCA 267 323 269
3 LACT: 43531 1942 4.5 1487 3.4 KG
Avg BCA: M259(17) F296(34) P263(21)
3RD Junior 3 Year ROYAL R&W 2018
3RD JR.2-YR ROYAL 2017
3RD JR.2-YR ROYAL R&W 2017
2ND JR.2-YR ONTARIO SUMMER 2017
Progeny Data: 1EX 10VG 0GP 0G OF
12 DAUS ME AVG: 13550 539 4.0 422 3.1
AVG BCA: M256 F276 P255

MR APPLES ARMANI-ET PB

HOUSAM68571374 B&W *POF*A1A1*RDC*CDC*CVF*
EX-90-4YR-USA ST'16
LOCHDALE SHAQUILLE MISSY PB
HOCANF11102302 R&W B:25 Jun 2010
EX-93-2E-USA

02-01 305 9932 359 3.6 302 3.0
338 10848 395 3.6 334 3.1
BCA 257 248 242
4 LACT: 55407 2134 3.9 1679 3.0 KG
Avg BCA: M242(12) F234(-9) P227(-5)
RES. ALL-CANADIAN R&W Junior 3 Year 2013
HM. ALL-ONTARIO Junior 3 Year 2013
INT. INT.CHAMP ROYAL R&W 2013
1ST Junior 3 Year ROYAL R&W 2013
3RD JR.2-YR ROYAL R&W 2012
3RD JR.2-YR LINDSAY EX. 2012
Progeny Data: 1EX 0VG 0GP 0 G OF
1 DAUS ME AVG: 13444 550 4.1 430 3.2
AVG BCA: M254 F282 P 260

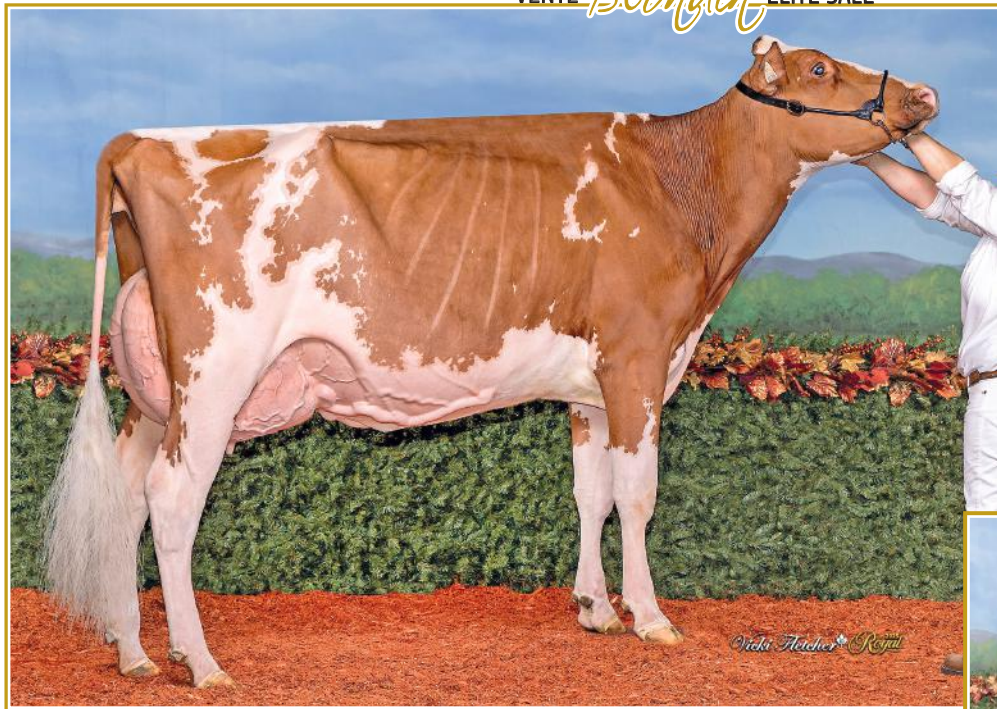

BLONDIN ALPHA AQUILA-RED VG-89 2YR (MS:90)

All-Canadian R&W 2024-2025
 1st Fall 2-Yr-Old & Res. Grand Champion R&W Supreme Dairy Show 2025
 1st Fall 2-Yr-Old R&W & Res. Best Bred & Owned *Royal* 2025
 2nd Fall 2-Yr-Old R&W WDE 2025
 Soeur propre de la mère | Full Sister to the dam

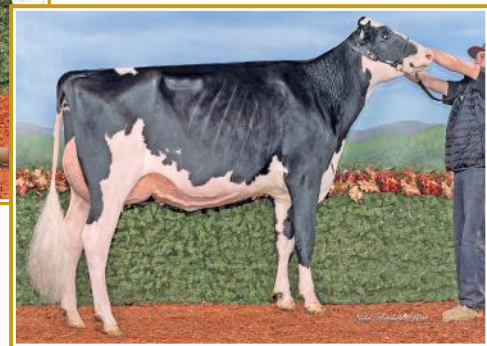

BLONDIN ALPHA ANGELFISH VG-88

H.M. All-Canadian Fall Milking Yearling 2024
 3rd Fall Milking Yearling *Royal* 2024
 Mère | Dam

184

BLONDIN SUPERMAN ANGELIQUE

HOCANF122190907 B&W B:01 Sep 2025
 *POF*A1A2*BB*RDC
 CAN-GPA Jun*26 80%Rel GPA LPI 3028/76%
 KG M-1088/3% F 2/30% %F 0.39 PRO\$
 MR 101 P-24/7% %P 0.10 233
 CAN-GPA Jun*26 77%Rel CONF 10/95%
 MS 8 F&L 9 DS 5 RP 5

Consigned By:
 FERME BLONDIN Tel: 514-239-5435
 JEAN-PHILIPPE PROULX Tel: 819-314-3299
 JOHN WEAVER
 LAURENT LAMBERT
 Tel: 819-228-3829 Fax: 819-228-9757

4th-6th Maternal Dam
 BVK CASINO ADEEN ADA-ET EX-93-6YR-CAN 5*
 MS KINGSTEAD CHIEF ADEEN-ET EX-94-2 E-USA 11*
 AITKENBRAE STARBUCK ADA EX-94-2 E-USA 4*

Génisse automne | Fall Calf

MR BUDJON SUPERMAN-ET PB

HO840M3269893847 B&W *POF*A2A2*RDC*CDF*CV
 CAN-GPA Apr*26 83%Rel GPA LPI 3218/80%
 KG M 211/46% F 28/27% %F 0.17 PRO\$
 MR 101 P 24/37% %P 0.12 885
 CAN-GPA Apr*26 80%Rel CONF 9/95%
 MS 5 F&L 7 DS 7 RP 7

KINGS-RANSOM DROPBOX-ET PB

HO840M3224437486 B&W *A2A2*MWF*CVF*RDF*BY
 VG-85-1YR-CAN
 CAN-GEBV Apr*26 95%Rel GLPI 3448/91%
 KG M 396 F 63 %F 0.40 P 53 %P 0.30
 CAN-GEBV Apr*26 93%Rel CONF 7

JACOBS LAMBDA SHAYLA PB

HOCANF120600971 B&W *A1A2*RDC*CDF*CVF*BYF
 VG-88-2YR-USA
 01-09 305 11372 425 3.7 380 3.3
 305 11372 425 3.7 380 3.3
 1 LACT: 11372 425 3.7 380 3.3 KG



BLONDIN SUPERMAN ANGELIQUE

En vente | She sells

BLONDIN ALPHA ANGELFISH PB

HOCANF121135146 B&W *A1A1*AB*RDC ET
 VG-88-3YR-CAN
 MS:86 (FA:5 RAH:8 RAW:9) F&L:90 DS:87 RP:87
 CAN-GEBV Jun*26 85%Rel GLPI 2835/82%
 KG M-1171/2% F-31/7% %F 0.14 PRO\$
 MR 99 P-44/1% %P-0.02 -331
 CAN-GEBV Jun*26 83%Rel CONF 11/97%
 MS 8 F&L 13 DS 3 RP 4
 01-10 305 7925 361 4.6 278 3.5 L
 BCA 208 254 228
 02-10 P242 10503 444 4.2 351 3.3 L
 PBCA 238 267 247
 2 LACT: 17349 755 4.4 589 3.4 KG
 Avg BCA: M223(-6) F261(12) P238(2)
 HM. ALL-CANADIAN Fall Yearling in Milk 2024
 3RD Fall Yearling in Milk National Holstein Show 2024

BLONDIN ALPHA PB

HOCANM120345248 B&W *A1A1*RDC*MWF*CDF*CVF
 CAN-GEBV Apr*26 98%Rel GLPI 2961/94%
 KG M-152 F-13 %F-0.07 P-24 %P-0.15
 CAN-GEBV Apr*26 96%Rel CONF 10

BLONDIN T&L AVALANCHE ANGELA PB

HOCANF110740586 B&W *RDC*BLF*DPF ETM
 EX-92-3E-CAN 1*(0/8)
 02-03 305 10993 455 4.1 391 3.6 L
 310 11166 463 4.2 397 3.6
 BCA 278 310 310
 03-04 305 10631 425 4.0 357 3.4 L
 BCA 238 256 246
 5 LACT: 60293 2397 4.0 2105 3.5 KG
 Avg BCA: M233(14) F249(-12) P248(16)
 Can. Champs Contest Spring 2-Yr-Old 2020
 RES. ALL-QUEBEC JR.1-YR 2019
 1ST JR.2-YR Fall Invitational Show 2020
 2ND JR.1-YR ONTARIO SUMMER 2019
 3RD JR.1-YR QUEBEC SPRING 2019
 Progeny Data: 0EX 6VG 2GP 0G 0F
 7 DAUS ME AVG: 11803 459 3.9 384 3.3
 AVG BCA: M223 F235 P232

STANTONS ALLIGATOR-ET PB

HO840M3128769279 B&W *A1A2*MWF*CVF*BYF*BL
 VG-85-4YR-CAN
KCKK ARTIST ANA-ET PB
 HO840F3203482479 B&W *RDC ET B:04 Dec 2018
 EX-92-4YR-CAN

DYMENTHOLM MR APPLES AVALANCHE PB

HOCANM11957107 B&W *RDC*CVF*BYF*BLF*DPF MB
 EX-92-5YR-CAN
 03-10 305 13429 516 3.8 435 3.2
 320 14011 537 3.8 456 3.3
 BCA 289 298 288

ELMBRIDGE ATWOOD ANGELINA PB

HOCANF11952819 B&W ET B:01 Sep 2014
 EX-92-5YR-CAN
 3 LACT: 40904 1503 3.7 1343 3.3 KG
 Avg BCA: M262(5) F251(-12) P261(-7)
 9TH MILKING 1-YR ROYAL 2016
 Progeny Data: 1EX 2VG 0GP 0 G 0 F
 3 DAUS ME AVG: 12544 502 4.0 417 3.3
 AVG BCA: M237 F257 P 252

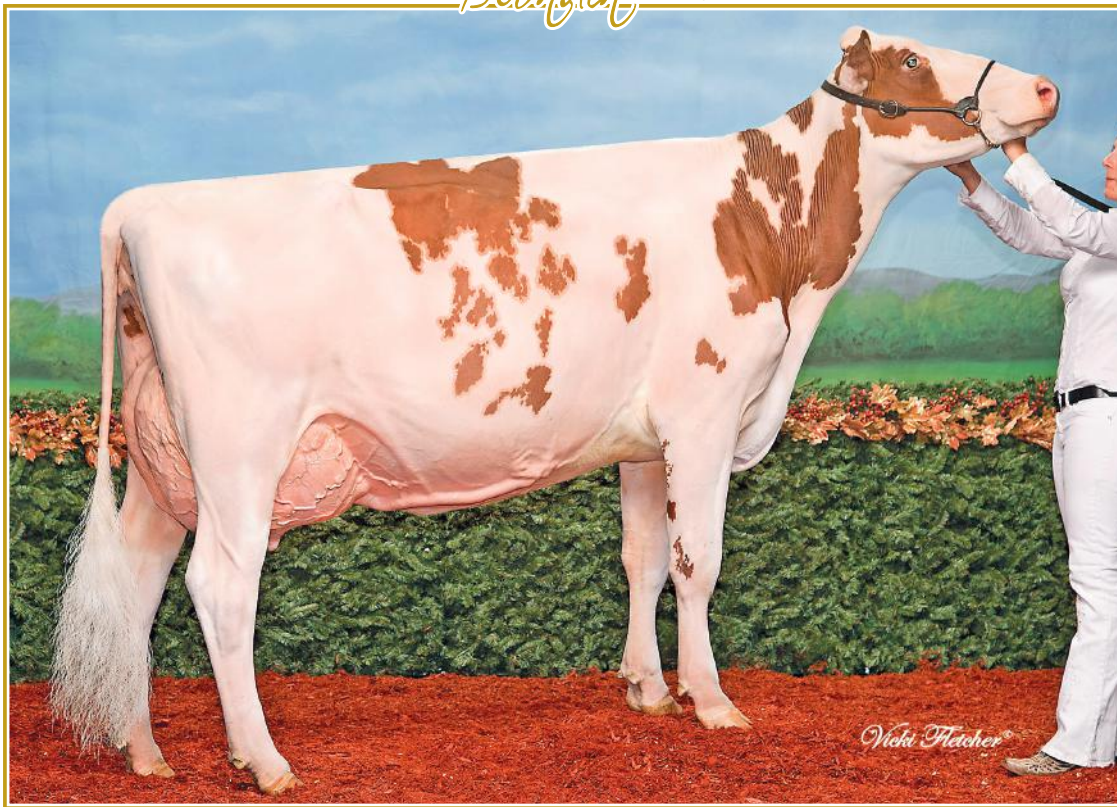

BLONDIN ARTIE SAPHYR EX-93

1st Jr 3-Yr-Old, Res. Intermediate Champion & H.M. Grand Champion R&W *Reital* 2014
Grand Champion R&W Supreme Dairy Show 20214
3^e mère | 3rd Dam

185

BLONDIN ALPHA SHAHIRA-RED

HOCANF122396244 R&W ET B:26 Dec 2025
*POF*A1A1*EE
CAN-GPA Jun*26 84%Rel GPA LPI 2825/81%
KG M-510/16% F-42/4% %F-0.20 PRO\$
MR 98 P-32/3% %P-0.12 -346
CAN-GPA Jun*26 82%Rel CONF 8/88%
MS 8 F&L 7 DS 0 RP 3

Consigned By:
FERME BLONDIN
Tel: 514-239-5435
BLONDIN SIRES
Tel: 519-830-9721

4th-14th Maternal Dam
BLONDIN RUBENS SANY RED VG-87-2YR-CAN 4*
PIERSTEIN R MARKER SAMMY VG-85-2YR-CAN 2*
PIERSTEIN BROKER SATIN VG-85-2YR-CAN
HOWES BC SASSY EX2E-CAN 7*
HOWES STARBUCK SOMBRA VG-85-3YR-CAN
HOWES SEXATION SERINA ET EX-CAN
WERRCROFT MODEL DORIS EX-CAN 16*
WERRCROFT TEXAL HOLLY VG-CAN 3*
WERRCROFT R A SHIRLEY VG-CAN
ROYAL GRETA HOLLY VG-CAN 2*
ROYAL GRETA POSCH EX-CAN 5*

Génisse hiver | R&W Winter Calf

BLONDIN ALPHA PB

HOCANM120345248 B&W *A1A1*RD*C*CVF*GLPI
CAN-GEBV Apr*26 98%Rel GLPI 2961/94%
KG M-152/26% F-13/7% %F-0.07 PRO\$
MR 98 P-24/4% %P-0.15 134
CAN-GEBV Apr*26 96%Rel CONF 10/96%
MS 7 F&L 9 DS 4 RP 5
Progeny Data: 806 Daus: 88.00% GP+
0EX 220VG 495GP 87G 4F
692 DAUS ME AVG: 13078 536 4.1 423 3.2
AVG BCA: M247 F275 P256

STANTONS ALLIGATOR-ET PB

HO840M3128769279 B&W *A1A2*MWF*CVF*BYF*BL
VG-85-4YR-CAN
CAN-GEBV Apr*26 99%Rel GLPI 3270/99%
KG M 643 F 22 %F-0.03 P 16 %P-0.04
CAN-GEBV Apr*26 99%Rel CONF 11
KCKC ARTIST ANA-ET PB
HO840F3203482479 B&W *RDC ET B:04 Dec 2018
EX-92-4YR-CAN
02-02 305 9716 465 4.8 336 3.5 L
328 10226 492 4.8 357 3.5
BCA 240 312 263
3 LACT: 31972 1614 5.0 1131 3.5 KG

MORNINGVIEW MCC KINGBOY-ET PB

HOUSAM72044077 B&W *POF*A2A2*MWF*CVF*CVF*
EX-92-4YR-USA ST*17
STANTONS MCCUTCHEN 1174 AGREE PB
HOCANF11696367 B&W ET B:13 Feb 2013
VG-88-4 YR-CAN 17*(4/81)
STONE-FRONT ARTIST-ET PB
HO840M3136876946 B&W *A1A2*MWF*CVF*RD
MS APPLE ANARA-RED-ET PB
HO840F3131999864 R&W *BLF*DPF ET
VG-88-4 YR-CAN 5*(0/25)

BLONDIN UNSTOPABULL SHEENA-RED PB

HOCANF120303072 R&W B:11 Sep 2020
VG-88-4YR-CAN
MS:86 (FA:8 RAH:8 RAW:6) F&L:89 DS:87 RP:90
CAN-GEBV Jun*26 84%Rel GLPI 2624/81%
KG M-521/16% F-30/8% %F-0.08 PRO\$
MR 95 P-26/6% %P-0.07 -394
CAN-GEBV Jun*26 81%Rel CONF 4/59%
MS 5 F&L 2 DS -2 RP 3
01-09 305 9603 413 4.3 325 3.4 L
BCA 266 308 280
04-02 305 14325 607 4.2 472 3.3 L
365 16622 723 4.4 562 3.4
BCA 278 316 290
2 LACT: 32733 1472 4.5 1159 3.5 KG
Avg BCA: M272(50) F312(59) P285(49)

RIVERDOWN UNSTOPABULL PB

HOCANM11801450 R&W *A1A1*CD*CVF*BYF*BLF*
CAN-GEBV Apr*26 99%Rel GLPI 2605/97%
KG M-774 F-57 %F-0.23 P-43 %P-0.13
CAN-GEBV Apr*26 99%Rel CONF 5

DYMENTHOLM MR APPLES AVALANCHE PB

HOCANM11957107 B&W *RDC*CV*BYF*BLF*DPF MB
CHERRY CREST THATS NEAT PB
HOCANF11432171 B&W *RDC B:03 Dec 2012
EX-91-3 E-CAN 11*(7/50)

BLONDIN DEVOUR SAPHYR PB

HOCANF110317110 R&W ET B:04 Sep 2017
VG-87-2YR-CAN
01-10 305 9037 422 4.7 316 3.5
322 9394 439 4.7 330 3.5
BCA 246 306 268
03-00 305 11411 474 4.2 389 3.4 L
BCA 255 282 268
2 LACT: 21040 923 4.4 728 3.5 KG
Avg BCA: M251(5) F294(3) P268(-1)
Progeny Data: 0EX 1VG 1GP 0G 0F
2 DAUS ME AVG: 13815 590 4.3 438 3.2
AVG BCA: M261 F302 P265

MR DANIELLE DEVOUR-ET PB

HOUSAM72713024 B&W *A1A1*RD*C*CVF*BYF*BLF*
BLONDIN ARTIE SAPHYR PB
HOCANF106802948 R&W ET B:01 Jun 2011
EX-93-5YR-CAN
03-02 305 12030 504 4.2 423 3.5
365 14027 600 4.3 505 3.6
BCA 277 311 300
3 LACT: 36031 1601 4.4 1303 3.6 KG
Avg BCA: M234(-13) F272(1) P256(-6)
HM. GRAND ROYAL R&W 2014
GRAND SUPREME LAITIER R & W 2014
RES. GRAND Montmangy R&W 2014
RES. INT.CHAMP ROYAL R&W 2014
Progeny Data: 0EX 1VG 0GP 0 G 0F
1 DAUS ME AVG: 13233 562 4.2 438 3.3
AVG BCA: M250 F288 P 265



ZBW M STOP LA QUARANTINA VG-88 (MS:90)

1st Summer 2-Yr-Old Quebec Spring Show 2022
1st Summer 2-Yr-Old ON Summer Show 2022

Mère | Dam

186

BLONDIN BURPEE QUIVER-RED

HOCANF122396312 R&W ET B:03 Mar 2026
*POF*A1A1*AB
CAN-GPA Jun*26 81%Rel GPA LPI 2986/77%
KG M-298/24% F-8/21% %F 0.04 PRO\$
MR 100 P-17/11% %P-0.04 -58
CAN-GPA Jun*26 78%Rel CONF 11/97%
MS 9 F&L 7 DS 5 RP 8

Génisse printemps | R&W Spring Calf

Consigned By:
FERME BLONDIN
Tel: 514-239-5435
FERME YVON SICARD
Tel: 819-244-4503
4th-6th Maternal Dam
SRF-ZBW TS LOUANA-ET EX-92-4YR-USA
STONE-RISE DURHAM LIZZY EX-95-3E-USA
STONE-RISE INDY LEAH VG-88-6YR-USA

187

BLONDIN BURPEE QUARTZ-RED

HOCANF122396310 R&W ET B:03 Mar 2026
*POF*A1A1*AB
CAN-GPA Jun*26 80%Rel GPA LPI 3030/77%
KG M-572/14% F-2/26% %F 0.18 PRO\$
MR 98 P-17/11% %P-0.03 -34
CAN-GPA Jun*26 77%Rel CONF 11/97%
MS 9 F&L 8 DS 4 RP 5

Génisse printemps | R&W Spring Calf

JACOBS BURPEE PB

HOCANM121468138 B&W *A1A1*BB*RDC*VRF*MWF*
CAN-GPA Apr*26 82%Rel GPA LPI 3479/79%
KG M 702/68% F 44/41% %F 0.13 PRO\$
MR 101 P 32/49% %P 0.06 1097
CAN-GPA Apr*26 80%Rel CONF 14/99%
MS 10 F&L 9 DS 11 RP 8

PROGENESIS AMBROSE PB

HOCANM14227002 B&W *A1A2*BB*RDC*MWF*CDF*
CAN-GPA Apr*26 86%Rel GPA LPI 3463/84%
KG M 947 F 77 %F 0.32 P 41 %P 0.06
CAN-GPA Apr*26 84%Rel CONF 12

JACOBS LAMBDA BRIAR PB

HOCANF120262396 B&W *CDF*CVF*BYF*BLF*DPF*
EX-95-4YR-CAN 4*(0/20)
03-01 285 14398 596 4.1 465 3.2 L
BCA 329 373 336
3 LACT: 50029 2016 4.0 1634 3.3 KG

3STAR OH RANGER RED-ET PB

HONLDM688600952 R&W *A1A2*MWF*CVF*BYF*BLF*
MYSTIQUE LAMBDA ANIS PB
HOCANF110896998 B&W *A2A2*MWF ETM
EX-93-2 E-CAN 9*(0/45)

FARNEAR DELTA-LAMBDA-ET PB

H0840M3125993715 B&W *POF*A1A2*MWF*CDF*CV
JACOBS UNIX BRILLANT PB
HOCANF110828778 B&W *A1A1*BB*VRF*CDF*CVF*
VG-86-2 YR-CAN 3*(0/15)

ZBW M STOP LA QUARANTINA-ET PB

H0840F3141544456 B&W *RDC ET B:03 Jun 2020
VG-88-4YR-CAN
MS:90 (FA:9 RAH:9 RAW:8) F&L:87 DS:86 RP:87
CAN-GEV Jun*26 85%Rel GLPI 2491/82%
KG M-1338/1% F-42/4% %F 0.09 PRO\$
MR 98 P-60/0% %P-0.11 -701
CAN-GEV Jun*26 83%Rel CONF 6/76%
MS 7 F&L 4 DS 0 RP 0
01-09 305 7149 299 4.2 234 3.3 L
03-11 280 8705 404 4.6 265 3.0 L
BCA 192 244 186
04-09 305 9851 459 4.7 334 3.4 L
338 10585 511 4.8 370 3.5
BCA 192 243 209
3 LACT: 27066 1247 4.6 893 3.3 KG
Avg BCA: M192(-29) F244(-6) P198(-35)
1ST Summer 2 Year old QUEBEC SPRING 2022
1ST Summer 2-Yr-Old ONTARIO SUMMER 2022

RIVERDOWN UNSTOPABULL PB

HOCANM11801450 R&W *A1A1*CDF*CVF*BYF*BLF*
CAN-GEV Apr*26 99%Rel GLPI 2605/97%
KG M-774 F-57 %F-0.23 P-43 %P-0.13
CAN-GEV Apr*26 99%Rel CONF 5

ZBW M LIGHT BEEM-ET

H0840F3126362591 *RDF*BLF*DPF ET
EX-90-3YR-USA
Progeny Data: 0EX 1VG 0GP 0G 0F
1 DAUS ME AVG: 10163 474 4.7 326 3.2
AVG BCA: M192 F243 P197

DYMENTHOLM MR APPLES AVALANCHE PB

HOCANM11957107 B&W *RDC*CVF*BYF*BLF*DPF MB
CHERRY CREST THATS NEAT PB
HOCANF11432171 B&W *RDC B:03 Dec 2012
EX-91-3 E-CAN 11*(7/50)

POL BUTTE MC BEEMER PB

HOCANM7525863 B&W *POF*A1A2*CDF*CVF*BYF*B
EX-92-4YR-USA
MS ZBW DEMPSEY LOUANA-ET
H0840F3011670001 ET B:01 Mar 2013
EX-94-2E-USA
05-11 305 19373 882 4.6 696 3.6
LACT: 72303 3242 4.5 2652 3.7 KG
Progeny Data: 1EX 0VG 1GP 0 G 0 F
2 DAUS ME AVG: 11856 586 4.9 400 3.4
AVG BCA: M224 F300 P 242



ZBW M STOP LA QUARANTINA VG-88 (MS:90)

1st Summer 2-Yr-Old Quebec Spring Show 2022
1st Summer 2-Yr-Old ON Summer Show 2022

Mère | Dam

188

BLONDIN BURPEE QUANTA

HOCANF122396314 B&W ET B:04 Mar 2026
*POF*A1A1*AB*RDF
CAN-GPA Jun*26 80%Rel GPA LPI 2947/77%
KG M-62/36% F 11/40% %F 0.12 PRO\$
MR 98 P-9/18% %P-0.06 165
CAN-GPA Jun*26 77%Rel CONF 9/92%
MS 7 F&L 5 DS 6 RP 8

Génisse printemps | Spring Calf

Consigned By:
FERME BLONDIN
Tel: 514-239-5435
FERME YVON SICARD
Tel: 819-244-4503

4th-6th Maternal Dam
SRF-ZBW TS LOUANA-ET EX-92-4YR-USA
STONE-RISE DURHAM LIZZY EX-95-3E-USA
STONE-RISE INDY LEAH VG-88-6YR-USA

189

BLONDIN BURPEE QUEST-RED

HOCANF122396305 B&W ET B:04 Mar 2026
*POF*A1A1*BE*RDF
CAN-GPA Jun*26 80%Rel GPA LPI 2827/76%
KG M-82/43% F 10/38% %F 0.06 PRO\$
MR 97 P-7/21% %P-0.08 -48
CAN-GPA Jun*26 77%Rel CONF 7/82%
MS 5 F&L 4 DS 7 RP 3

Génisse printemps | Spring Calf

JACOBS BURPEE PB

HOCANM121468138 B&W *A1A1*BB*RDC*VRF*MWF*
CAN-GPA Apr*26 82%Rel GPA LPI 3479/79%
KG M 702/68% F 44/41% %F 0.13 PRO\$
MR 101 P 32/49% %P 0.06 1097
CAN-GPA Apr*26 80%Rel CONF 14/99%
MS 10 F&L 9 DS 11 RP 8

PROGENESIS AMBROSE PB

HOCANM14227002 B&W *A1A2*BB*RDC*MWF*CDF*C
CAN-GPA Apr*26 86%Rel GPA LPI 3463/84%
KG M 947 F 77 %F 0.32 P 41 %P 0.06
CAN-GPA Apr*26 84%Rel CONF 12

JACOBS LAMBDA BRIAR PB

HOCANF120262396 B&W *CDF*CVF*BYF*BLF*DPF*
EX-95-4YR-CAN 4*(0/20)
03-01 285 14398 596 4.1 465 3.2 L
BCA 329 373 336
3 LACT: 50029 2016 4.0 1634 3.3 KG

3STAR OH RANGER RED-ET PB

HONLDM688600952 R&W *A1A2*MWF*CVF*BYF*BLF
MYSTIQUE LAMBDA ANIS PB
HOCANF110896998 B&W *A2A2*MWF ETM
EX-93-2 E-CAN 9*(0/45)

FARNEAR DELTA-LAMBDA-ET PB

H0840M3125993715 B&W *POF*A1A2*MWF*CDF*CV
JACOBS UNIX BRILLANT PB
HOCANF110828778 B&W *A1A1*BB*VRF*CDF*CVF*
VG-86-2 YR-CAN 3*(0/15)

ZBW M STOP LA QUARANTINA-ET PB

H0840F3141544456 B&W *RDC ET B:03 Jun 2020
VG-88-4YR-CAN
MS:90 (FA:9 RAH:9 RAW:8) F&L:87 DS:86 RP:87
CAN-GEV Jun*26 85%Rel GLPI 2491/82%
KG M-1338/1% F-42/4% %F 0.09 PRO\$
MR 98 P-60/0% %P-0.11 -701
CAN-GEV Jun*26 83%Rel CONF 6/76%
MS 7 F&L 4 DS 0 RP 0
01-09 305 7149 299 4.2 234 3.3 L
03-11 280 8705 404 4.6 265 3.0 L
BCA 192 244 186
04-09 305 9851 459 4.7 334 3.4 L
338 10585 511 4.8 370 3.5
BCA 192 243 209
3 LACT: 27066 1247 4.6 893 3.3 KG
Avg BCA: M192(-29) F244(-6) P198(-35)
1ST Summer 2 Year old QUEBEC SPRING 2022
1ST Summer 2-Yr-Old ONTARIO SUMMER 2022

RIVERDOWN UNSTOPABULL PB

HOCANM11801450 R&W *A1A1*CDF*CVF*BYF*BLF*
CAN-GEV Apr*26 99%Rel GLPI 2605/97%
KG M-774 F-57 %F-0.23 P-43 %P-0.13
CAN-GEV Apr*26 99%Rel CONF 5
ZBW M LIGHT BEEM-ET
H0840F3126362591 *RDF*BLF*DPF ET
EX-90-3YR-USA
Progeny Data: 0EX 1VG 0GP 0G 0F
1 DAUS ME AVG: 10163 474 4.7 326 3.2
AVG BCA: M192 F243 P197

DYMENTHOL MR APPLES AVALANCHE PB

HOCANM11957107 B&W *RDC*CVF*BYF*BLF*DPF MB
CHERRY CREST THATS NEAT PB
HOCANF11432171 B&W *RDC B:03 Dec 2012
EX-91-3 E-CAN 11*(7/50)
POL BUTTE MC BEEMER PB
HOCANM7525863 B&W *POF*A1A2*CDF*CVF*BYF*
EX-92-4YR-USA
MS ZBW DEMPSEY LOUANA-ET
H0840F3011670001 ET B:01 Mar 2013
EX-94-2E-USA
05-11 305 19373 882 4.6 696 3.6
LACT: 72303 3242 4.5 2652 3.7 KG
Progeny Data: 1EX 0VG 1GP 0 G 0 F
2 DAUS ME AVG: 11856 586 4.9 400 3.4
AVG BCA: M224 F300 P 242

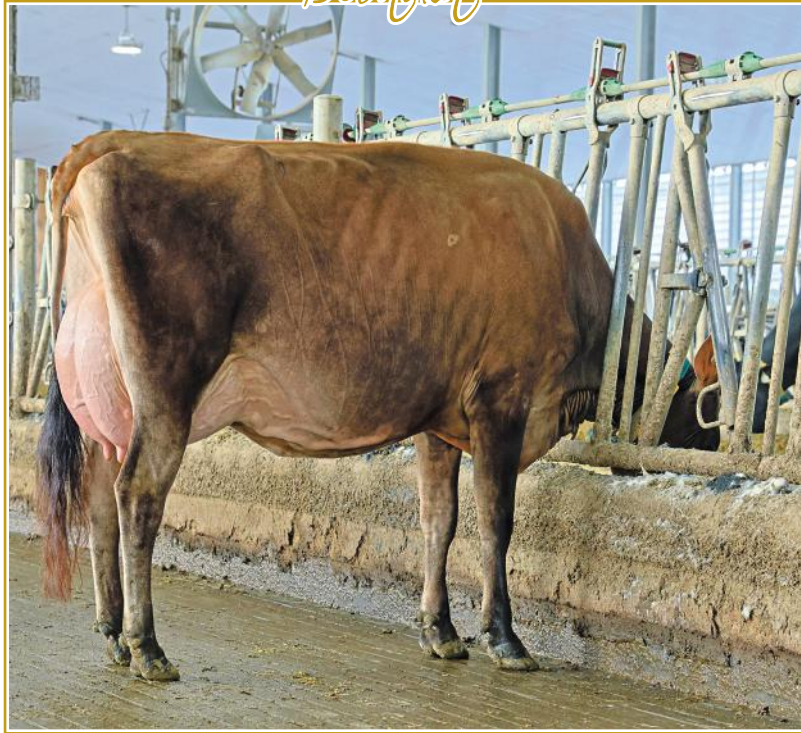

BLONDIN MAVERICK COCONUT VG-86 2YR
Mère | Dam

190

BLONDIN GHOST COCOBONGO
JECANF 122190900 - PUREBRED

GPA:(04/26) -285M, -1F,+0.20% +4P,+0.16% RPT.64%
CAN-ETA:(04/26) +15(PA) FC,56% RPT,99 RK, +1773(PA)
GLPI, +717 PRO\$
MR :98(PA), Inbr.Coeff. +9.07%, R-Value: +16%

BORN: August 12, 2025
BREEDER: Ferme Blondin & Blondin Sires, Saint-Placide, QC
OWNER: Ferme Blondin & Blondin Sires, Saint-Placide, QC Génisse automne | Fall Calf

SIRE
UNIQUE GHOST ET

JECANM 14490799
GPA:(04/26) +200M, +26F,+0.21% +25P,+0.23% RPT.73%
CAN-ETA:(04/26) +13(PA) FC,63% RPT,99 RK, +1879(PA) GLPI,
+1271 PRO\$
MR :102(PA), Inbr.Coeff. +8.10%, R-Value: +16%

DAM
BLONDIN MAVERICK COCONUT ET - VG 86 (2-10)

JECANF 120941868 Rump: 86, MS: 85, F&L: 86, DS: 90
2 6 260 L 4754 277 5.83 196 4.12(177 188 193)
2 LACT: 5468M, 313F,5.72% 224P,4.10%
AVG. BCA:177M, 188F, 193P
CAN-GEV:(04/26) -579M, -3F,+0.36% -5P,+0.15% RPT.74%
CAN-ETA:(04/26) +17 FC,73% RPT,99 RK, +1614 GLPI, +316 PRO\$
MR :92, Inbr.Coeff. +6.45%, R-Value: +16%
3 prog class 1 VG, 2 GP, GP+100%

3rd DAM 12329761 KENTVILLE COLTON CECELIA ET VG 87 (3-2)
4TH DAM 11628512 KENTVILLE CANDY TEQUILA VG 88 (2-4)
5TH DAM 9672200 KENTVILLE COMERICA CHEECE EX 92 (4-6)
6TH DAM 7415800 ALAND JADE CRYSTAL EX 90 (6-3)
7TH DAM 10214412 PAYNESIDE CHRISTINES JULIE -ET (BBS 15L)VG 88 (4-1)
8TH DAM 596827 ALAND H R CHRISTINE (ALD 2E) EX 91 (5-4)
9TH DAM 559788 GLENHOLME ROYAL CHRISTIE (FYU 27Y) EX (5-1)
10TH DAM 546785 GLENHOLME JUSTIN'S CRYSTAL (FYU 26W) EX (5-6)
11TH DAM 520611 GLENHOLME FAITHFUL CARA 5S SUP-EX (11-4)
12TH DAM 467089 GLENHOLME NANCY'S CORA EX 90 (5-1)
13TH DAM 467089 GLENHOLME NANCY'S CORA EX 90 (5-1)

DULET BOOMERANG

JECANM 120396339
CAN-GEV:(04/26) -104M, +12F,+0.23% +21P,+0.32% RPT.99%
CAN-ETA:(04/26) +9 FC,96% RPT,95 RK, +1532 GLPI, +475
PRO\$
MR :104, Inbr.Coeff. +7.25%, R-Value: +17%

UNIQUE MAGISTRATE GOLD - EX 94 (4-10)

JECANF 13843511
1 11 305 L 8448 373 4.42 305 3.61(334 276 318)SA
2 11 305 L 10278 566 5.51 423 4.12(342 347 371)GA
4 7 280 L 9959 606 6.08 394 3.96(316 352
331)(Proj)
3 LACT: 35869M, 1894F,5.28% 1404P,3.91%
AVG. BCA:338M, 312F, 345P +126M +104F +125P
4th 5 Year-Old, Western Dairy Expo 2026
4th 4-Year-Old, Western Dairy Showcase 2025
10th 4-Year-Old, Western Dairy Expo 2025
Gold Award, DECEMBER 2024
3rd Senior 3-Year-Old, Western Dairy Showcase 2024
Intermediate Champion, Western Dairy Expo 2024

UNIQUE MAVERICK ET

JECANM 13356397
CAN-GEV:(04/26) +604M, +10F,-0.25% +17P,-0.08% RPT.99%
CAN-ETA:(04/26) +6 FC,96% RPT,86 RK, +1487 GLPI, +553
PRO\$
MR :88, Inbr.Coeff. +6.24%, R-Value: +17%

KENTVILLE JOEL COCO - EX 93-2E (6-5)

JECANF 12743394
2 0 227 L 3986 195 4.89 161 4.04(156 143 166)
4 2 305 L 7349 390 5.31 297 4.04(231 224 248)
5 11 305 L 6964 306 4.39 263 3.78(194 158 193)
4 LACT: 28938M, 1542F,5.33% 1163P,4.02%
AVG. BCA:206M, 198F, 215P -6M -9F -7P
5 prog class 1 EX, 3 VG, 1 GP, GP+100%
2nd Junior Calf, Grand River Parish Show 2018

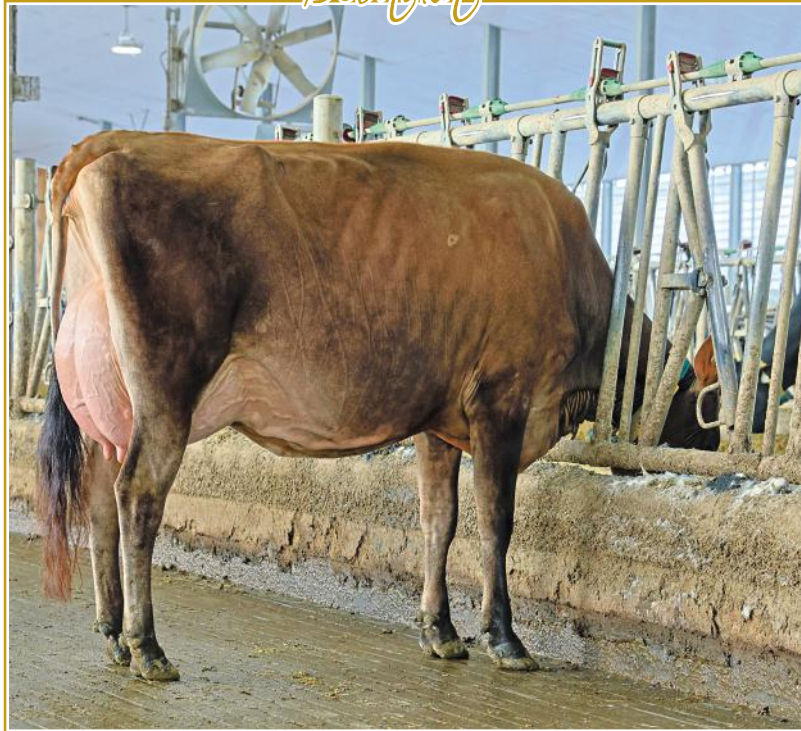

BLONDIN MAVERICK COCONUT VG-86 2YR
2^e mère | 2nd Dam

191

BLONDIN ARTEMIS COCOTTE ET
JECANF 122190929 - PUREBRED

GPA: (04/26) +349M, +43F, +0.28% +28P, +0.13% RPT.64%
CAN-ETA: (04/26) +13(PA) FC, 56% RPT, 99 RK, +1879(PA)
GLPI, +1383 PRO\$
MR :101(PA), Inbr.Coeff. +10.04%, R-Value: +17%

BORN: September 15, 2025
BREEDER: Ferme Blondin & Blondin Sires, Saint-Placide, QC
OWNER: Ferme Blondin & Blondin Sires, Saint-Placide, QC 1 an été | Summer Yearling

SIRE
LENCREST ARTEMIS ET

JECANM 121026669
GPA: (04/26) +325M, +72F, +0.69% +27P, +0.19% RPT.77%
CAN-ETA: (04/26) +9(PA) FC, 69% RPT, 95 RK, +1934(PA) GLPI,
+1469 PRO\$
MR :103(PA), Inbr.Coeff. +9.17%, R-Value: +17%

LENCREST TOBEFAMOUS - VG 86 (2-1)

JECANM 111602150
CAN-GBV: (04/26) +287M, +62F, +0.58% +18P, +0.08% RPT.99%
CAN-ETA: (04/26) +14 FC, 97% RPT, 99 RK, +2090 GLPI, +1530
PRO\$
MR :106, Inbr.Coeff. +8.04%, R-Value: +18%

DAM
BLONDIN BOOMERANG COCOBEAN ET - GP 84 (1-8)

JECANF 121589032 Rump: 84, MS: 86, F&L: 85, DS: 82
1 7 267 L 4385 226 5.15 181 4.13(196 187 213)(Proj)
1 LACT: 3913M, 202F, 5.16% 161P, 4.11%
GPA: (04/26) -171M, +6F, +0.19% +14P, +0.21% RPT.71%
CAN-ETA: (04/26) +17 FC, 71% RPT, 99 RK, +1725(PA) GLPI, +774
PRO\$
MR :100(PA), Inbr.Coeff. +8.34%, R-Value: +17%

LENCREST COCOPUFF - EX 93-3E (9-2) - 4*

JECANF 109010134
6 7 305 L 11843 883 7.46 512 4.32(327 458 374)PA
7 11 305 L 8198 539 6.57 368 4.49(234 290 277)
8 11 305 L 7104 437 6.15 321 4.52(204 238 243)
6 LACT: 68860M, 4809F, 6.98% 3215P, 4.67%
AVG. BCA:298M, 375F, 353P +57M +141F +98P
6 prog class 3 EX, 2 VG, 1 GP, GP+100%
2019 Double Hall of Fame Winner
Lifetime Production Award, MAY 2025
4 STAR BROOD COW, MAY 2024
Platinum Award, DECEMBER 2022
Lifetime Production Award, DECEMBER 2022

DULET BOOMERANG

JECANM 120396339
CAN-GBV: (04/26) -104M, +12F, +0.23% +21P, +0.32% RPT.99%
CAN-ETA: (04/26) +9 FC, 96% RPT, 95 RK, +1532 GLPI, +475
PRO\$
MR :104, Inbr.Coeff. +7.25%, R-Value: +17%

BLONDIN MAVERICK COCONUT ET - VG 86 (2-10)

JECANF 120941868
2 6 260 L 4754 277 5.83 196 4.12(177 188 193)
2 LACT: 5468M, 313F, 5.72% 224P, 4.10%
AVG. BCA:177M, 188F, 193P
3 prog class 1 VG, 2 GP, GP+100%

3RD DAM 12743394 KENTVILLE JOEL COCO EX 93 (6-5)
4TH DAM 12329761 KENTVILLE COLTON CECELIA ET VG 87 (3-2)
5TH DAM 12329761 KENTVILLE COLTON CECELIA ET VG 87 (3-2)
6TH DAM 12329761 KENTVILLE COLTON CECELIA ET VG 87 (3-2)
7TH DAM 7415800 ALAND JADE CRYSTAL EX 90 (6-3)
8TH DAM 10214412 PAYNESIDE CHRISTINES JULIE -ET (BBS 15L) VG 88 (4-1)
9TH DAM 596827 ALAND H R CHRISTINE (ALD 2E) EX 91 (5-4)
10TH DAM 559788 GLENHOLME ROYAL CHRISIE (FYU 27Y) EX (5-1)
11TH DAM 546785 GLENHOLME JUSTIN'S CRYSTAL (FYU 26W) EX (5-6)
12TH DAM 520611 GLENHOLME FAITHFUL CARA 5S SUP-EX (11-4)
13TH DAM 467089 GLENHOLME NANCY'S CORA EX 90 (5-1)
14TH DAM 435847 GLENHOLME H C SONORA SUP-EX 90 (10-6)

TERMS AND CONDITIONS OF SALE

TERMS

Payments of the price shall be made in cash, and animals shall not be released to the buyer until satisfactory settlement has been made.

BIDS

The Auctioneers shall accept all bids, other than those considered to be irresponsible, and the bidder offering the highest bid shall be the buyer. In case of dispute as to the successful bidder, the animal shall again be put up for advance bids, and if there be no advance bid, the animal shall be sold to the bidder from whom the auctioneer accepted the last bid.

Every animal advertised for sale at auction is pledged to absolute and positive sale (unless withdrawn for just cause prior to being offered for sale).

By-bidding is prohibited except in the case of a joint ownership when the purpose of the bidding is to re-apportion the owners' shares and provided that the intention to so bid and the purpose thereof is announced prior to all bidding for the animal in question.

All reserve bids of guarantees of price to be received from the sale of any animal are prohibited.

FIRST CHOICES#

The successful bidder of a Choice has the opportunity to select his/her choice from resulting offspring (often from several pregnancies). Terms for Choices are as follows: 35% down on sale day, balance on possession when the youngest choice reaches four months of age. Should an acceptable sound healthy calf not result from the respective flush or flushes, the following steps will be taken to fulfill the purchase agreement. Seller will offer choice of other flushes or calves that are available from the donor. If no pregnancy is available, the seller shall provide the buyer a healthy calf from another cow of equal value. Sale management will mediate with buyer and seller on any issues regarding choices, however Sale management is NOT liable to buyer or seller regarding refund of any sale commission.

RISK

Animals purchased at auction shall be held at the buyers' risk as soon as they have been struck off as sold.

ERRORS

Any error noted in the catalogue will be announced from the Auctioneer's stand. Any announcements from the Auctioneer's stand will take precedence over any matter in the catalogue.

CERTIFICATES

Each animal offered for sale as registered, must be registered in the Herd Book of the Association. If any animal is offered for sale as eligible for registration, the seller and the sales manager are responsible for obtaining the certificates of registry, and application therefore must be made before the animal is sold. If the certificate of registry, together with the certificate of transfer, are not provided to the buyer within 60 days following the date of the sale, the buyer is entitled at his option to return the animal and to a refund of the purchase price. Certificates of registry and transfer shall be provided by the seller to the buyer without charge.

PURITY

All animals are 100% pure unless otherwise specified.

EXPORT

- Where the seller agrees to stand export health tests (and in the case of an auction begins), the animal shall be considered at the seller's risk when sold or in the case of an auction, struck off. If, however, the animal subsequently fails to pass any of the relevant health tests within 180 days of the sale, then at the buyer's option, the contract may be rescinded, the animal returned and the sale price (if paid in whole or in part) shall be refunded. The sale price is payable and the contract of sale considered to be executed and final, upon the animal passing the stipulated health tests, or upon the expiration of 180 days, whichever shall first occur.
- The animal may be left in the seller's custody until the sale is rescinded or becomes executed and final. In that event, the seller shall not be liable to the buyer for any loss or injury provided the seller shall reasonably care for and feed the animal while in his custody.
- All necessary arrangements for export health tests will be made by and at the expense of the buyer

Information or comments supplied by the Sale Management are indicated by #.

WARRANTIES

The seller warrants clear title to and the right to sell each animal offered for sale. All animals offered for sale are warranted to be sound. Unless otherwise stated, all animals are guaranteed to be breeders in accordance with the following:

a) MALES

Should any bull after reaching the age of one year fail to prove a breeder after being used for four months on cows known to be breeders, the matter shall be reported in writing to the seller, who shall be entitled to a period of four months following the date of such notice in which to prove the bull a breeder. If the seller fails to prove the animal a breeder, the animal shall be returned to the seller and the sale price refunded at the buyer's option. In order to qualify as a breeder, a bull must be able to perform a natural service.

b) FEMALES

Save as hereinafter excepted, all females fifteen months of age or older at the date of sale are guaranteed to be breeders. Should a female which has not yet freshened be sold, not pregnant, having reached the age of fifteen months and fail to come pregnant within four months after service to a registered bull of the same breed known to be a breeder, and after treatment by a qualified veterinarian, such circumstance shall be reported to the seller in writing. If the seller fails to prove the female breeder, the sale may be rescinded and the sale price refunded at the buyer's option.

- c) A female which gave birth to a calf within a period of three months prior to the date of sale is deemed to be a breeder.
- d) A female pregnant when sold is deemed to be a breeder.
- e) There is no guarantee that a female which, after the sale, is subjected to multi-ovulation or single-embryo transfer, is a breeder.
- f) Females under fifteen months of age at the date of sale are sold subject to a guarantee that such a female will, upon attaining 12 months of age, be certifiable by a qualified veterinarian as possessing adequately developed reproductive organs.
- g) There is no guarantee that a female:
 - i) will give birth to a normal calf, or
 - ii) carry a calf full term.

GENERAL

The sales manager is the seller's agent and is not personally responsible for any warranties, guarantees or representations made bona fide in reliance upon information provided by the seller. The seller is responsible for all such warranties, guarantees and representations.

Complaints should be made to the seller or sale manager before the close of the sale.

In all cases the seller's responsibility to the buyer is limited to the sale price paid by the buyer.

CAN	country Code	M,F	sex	B:	born
PG	purebred by grading up	GT	genotyped	ET	embryo transfer (regular)
MB	multiple birth	ETM	embryo transfer manipulation (split/clone)		
B&W	black & white	R&W	red & white	ETA	embryo transfer adult clone
AW	all white	AR	all red	AB	all black
B/R	black/red	*BKC	carrier of black gene	*VRC	carrier of variant red gene
*RDF	tested non-carrier of red gene	*RDC	carrier of red gene	*BRC	carrier of black/red gene
IC	irregular colour (recorded animals only)			*DPC	tested carrier of DUMPS
*BLC	tested carrier of BLAD			*DPF	tested non-carrier of DUMPS
*BLF	tested non-carrier of BLAD			*MFC	tested carrier of Mulefoot
*BYC	tested carrier of Brachyspina			*MFF	tested non-carrier of Mulefoot
*BYF	tested non-carrier of Brachyspina			*XIC	tested carrier of Factor XI
*CVC	tested carrier of Complex Vertebral Malformation			*XIF	tested non-carrier of Factor XI
*CVF	tested non-carrier of Complex Vertebral Malformation			*CNF	tested non-carrier of Citrullinaemia
*CNC	tested carrier of Citrullinaemia			*POR	reported born hornless / not tested
*POC	tested carrier of polled (heterozygous HP)	*POF	tested free of polled (homozygous horned HH)	*POS	tested true polled (homozygous PP)

TERMES

Le prix de vente sera payé comptant et les animaux ne seront pas remis à l'acheteur avant qu'un règlement satisfaisant ne soit effectué.

OFFRES

L'encanteur doit accepter toutes les offres, à l'exception de celles qui sont considérées irresponsables et l'enchérisseur faisant l'offre la plus élevée sera considéré l'acheteur. Dans le cas où il y aurait une dispute sur la décision concernant l'enchérisseur le plus offrant, l'animal devra encore une fois être offert pour des offres avancées et s'il n'y a pas d'offre avancée, l'animal sera vendu à l'achérisseur dont la dernière offre fut acceptée par l'encanteur.

Tous les animaux annoncés pour la vente à l'enchère sont engagés absolument et positivement à être vendus (à moins qu'ils ne soient retirés de la vente pour une raison valable avant d'être mis en vente).

Il est défendu pour le vendeur d'engager une personne à faire des offres pour lui, excepté dans le cas de copropriété lorsque l'offre est faite avec l'intention de répartir à nouveau les parts de copropriétaires et à condition que l'intention d'une telle enchère et la raison pour cette enchère soient annoncées avant le début de l'enchère pour l'animal en question.

Toute offre réservée garantissant le prix à être perçu pour la vente de tout animal est défendue.

#CHOIX

35% payable le jour de la vente et la balance due au choix un veau à 4 mois d'âge, pour le plus jeune. En cas de problème, le gérant de la vente agira en tant que médiateur entre l'acheteur et le vendeur sur les problèmes de choix, mais il n'est AUCUNEMENT responsable vis-à-vis de l'acheteur ou du vendeur pour ce qui concerne le remboursement de toute commission réalisée sur la vente.

RISQUE

Les animaux achetés à une enchère deviendront la responsabilité de l'acheteur aussitôt qu'ils seront retranchés comme vendus.

ERREURS

Toute erreur relevée dans le catalogue sera annoncée de l'emplacement de l'encanteur. Toutes les annonces provenant de l'emplacement de l'encanteur auront la priorité sur toute autre indication dans le catalogue.

CERTIFICATS

Chaque animal offert en vente, en tant qu'animal enregistré, doit être enregistré, dans le livre généalogique de l'Association. Si un animal est offert en vente comme étant éligible à l'enregistrement, le vendeur et le gérant des ventes sont responsables pour obtenir le certificat d'enregistrement, et une application doit, par conséquent, être soumise avant que l'animal ne soit vendu. Si le certificat d'enregistrement ainsi que le certificat de transfert ne sont pas remis à l'acheteur dans les 60 jours suivant la date de la vente, l'acheteur est en droit, s'il le désire, de retourner l'animal et de se faire rembourser le prix d'achat. Les certificats d'enregistrement et de transfert doivent être fournis sans charge à l'acheteur par le vendeur.

PURITE

Tous les animaux sont purs à 100%, sauf indication contraire.

EXPORTATIONS

- Lorsque le vendeur accepte les tests de santé pour l'exportation (et dans le cas d'une vente à l'encan, une telle acceptation est annoncée par l'encanteur avant que la vente ne débute), l'animal devra être considéré au risque du vendeur lorsque vendu ou retranché dans le cas d'une encan. Si, toutefois, l'animal subéquentement manque de passer un des tests de santé pertinents dans les 180 jours de la vente, alors, à l'option de l'acheteur, le contrat peut être résilié, l'animal retourné et le prix de vente (si payé en entier ou en partie) devra être remboursé. Le prix de vente est payable et le contrat de vente considéré comme exécuté et final au moment où l'animal passe les tests de santé stipulés, ou à l'expiration des 180 jours, quelle que soit la première occurrence.
- L'animal peut être laissé à la charge du vendeur jusqu'à ce que la vente soit annulée ou exécutée et finale. Dans ce cas, le vendeur ne sera pas responsable à l'acheteur pour toute perte ou accident pourvu que le vendeur nourrisse et prenne soin convenablement de l'animal le temps qu'il l'ait à sa charge.
- Tous les arrangements nécessaires pour les tests de santé pour l'exportation seront faits par l'acheteur et à son propre compte.

GARANTIES

Le vendeur garantit son titre incontestable et son droit de vendre chaque animal offert en vente. Tous les animaux offerts en vente sont garantis en bon état. A moins d'une déclaration contraire, tous les animaux sont garantis comme étant reproducteurs conformément à ce qui suit.

a) MALES

Si un taureau âgé de plus d'un an ne réussit pas à être reconnu comme étant un reproducteur après avoir été employé pendant quatre mois pour des vaches qui sont des productrices reconnues, la chose devra être rapportée par écrit au vendeur, qui a le droit pendant quatre mois d'essayer de prouver que le taureau est reproducteur. Si le vendeur ne peut pas prouver que le taureau est reproducteur, l'animal sera retourné au vendeur et le prix de vente sera remboursé à l'option de l'acheteur. Afin de se qualifier comme reproducteur, un taureau doit être capable d'accomplir un service naturel.

b) FEMELLES

Sauf pour les exceptions ci-après mentionnées, toutes les femelles de quinze mois ou plus le jour de la vente sont garanties reproductrices. Dans le cas où une femelle qui n'a jamais vêlé serait vendue, non saillie, ayant atteint l'âge de quinze mois et qui ne réussit pas à devenir l'estante d'ici quatre mois après un service par un taureau enregistré de la même race, étant un reproducteur reconnu, et après avoir été traitée par un vétérinaire qualifié, de telles circonstances devraient être rapportées au vendeur par écrit. Le vendeur aurait droit à une période de quatre mois suivant la date d'un tel avis pour prouver que la femelle est une reproductrice en la faisant saillir avec un taureau enregistré de la même race. Si le vendeur ne réussit pas à prouver que la femelle est une reproductrice, la vente peut être annulée et le prix de vente remboursé si l'acheteur le désire.

- c) Une femelle qui a vêlé dans une période de trois mois avant la date de vente est reconnue comme reproductrice.
- d) Une femelle qui est gestante lorsqu'elle est vendue est reconnue comme reproductrice.
- e) Il n'y a aucune garantie qu'une femelle qui, après la vente, est soumise à des ovulations multiples ou à la transplantation d'un seul embryon, est une reproductrice.
- f) Les femelles de moins de quinze mois le jour de la vente sont vendues sujettes à une garantie qu'une telle femelle lorsqu'elle aura atteint l'âge de douze mois sera certifiable, par un vétérinaire qualifié, comme possédant des organes reproductifs adéquats.
- g) Il n'y a aucune garantie qu'une femelle
 - (i) donnera naissance à un veau normal, ou
 - (ii) portera un veau à plein terme.

GENERAL

Le gérant des ventes et l'agent du vendeur ne sont pas personnellement responsable pour des garanties ou des représentations faites bona fide en mettant sa confiance sur la crédibilité des renseignements donnés par le vendeur. Le vendeur est responsable de telles garanties et représentations. Les plaintes devraient être faites au vendeur et/ou au gérant des ventes. Dans tous les cas, la responsabilité du vendeur envers l'acheteur est limitée au prix de vente payé par l'acheteur.

CAN	code pour le pays	M, F	sexe	B:	date de naissance
PG	de race pure par amélioration de niveau	GT	génotype	ET	transplantation embryonnaire (régulière)
MB	naissance multiple	ETA	manipulation de transplantation embryonnaire de clone adulte		
B&W	noir et blanc	R&W	rouge et blanc	ETM	manipulation de transplantation embryonnaire
AW	tout blanc	AR	tout rouge	AB	tout noir
B/R	noir/rouge	*BKC	porteur du gène du facteur noir	*VRC	porteur du gène du facteur rouge variant
*RDF	testé non-porteur du gène rouge	*RDC	porteur du gène du facteur rouge	*BRC	porteur du gène du facteur noir/rouge
IC	couleur irrégulière ou autre couleur (animaux inscrits seulement)			*DPC	testé porteur de DUMPS
*BLC	testé porteur de BLAD			*DPF	testé non-porteur de DUMPS
*BLF	testé non-porteur de BLAD			*MFC	testé porteur du pied de mule
*BYC	testé porteur de Brachyspina			*MFF	testé non-porteur du pied de mule
*BYF	testé non-porteur de Brachyspina			*XIC	testé porteur du facteur XI
*CVC	testé porteur de la malformation vertébrale complexe			*XIF	testé non-porteur du facteur XI
*CVF	testé non-porteur de la malformation vertébrale complexe			*CNF	testé non-porteur de la citrullinémie
*CNC	testé porteur de la citrullinémie			*POR	déclaré né acbre – non testé
*POS	testé sans cornes réel (homozygote PP)	*POF	testé non porteur de sans cornes	*POC	testé porteur de sans cornes (hétérozygote Pp)

L'information et les commentaires fournis par l'administration des ventes sont indiqués par #

GÉNISSE ÉTÉ | SUMMER CALF

MILLEN A2P2 ALOHA P 27

GÉNISSE PRINTEMPS | SPRING CALF

BLONDIN ALPHA JOANA-RED 32

BLONDIN BURPEE QUANTA 188

BLONDIN BURPEE QUARTZ-RED 187

BLONDIN BURPEE QUEST-RED 189

BLONDIN BURPEE QUIVER-RED 186

BLONDIN DRAX BIENVENUE 7

BLONDIN ENERGY SKOR 24

BLONDIN ENERGY SNICKERS 25

BLONDIN ENERGY STARLIGHT 22

BLONDIN LAMBDA JOLENE 35

BLONDIN LAMBDA JULITA 36

BLONDIN LAMBDA SERINA 19

BLONDIN MAJOR AUBRY 125

BLONDIN MAJOR SOFIA 146

BLONDIN MASTER GOLDBLOCKS 123

BLONDIN TRITON DEEPL 69

BLONDIN TRITON DELORA 68

CENTURY STAR BRUINS JOURNEY 127

GÉNISSE HIVER | WINTER CALF

BLONDIN ALPHA LIVING THE DREAM 182

BLONDIN ALPHA SHAHIRA-RED 185

BLONDIN DAKOTA LEALA 148

BLONDIN DRAX JENSEN 128

BLONDIN DRAX MAYDAY 129

BLONDIN ENERGY SAYCO 126

BLONDIN HINGE HADIX 78

BLONDIN HINGE HAPPENING 79

BLONDIN HINGE HARDCORE 80

BLONDIN LAMBDA RACHELLE 42

BLONDIN LAMBDA SARACEN 20

BLONDIN MAJOR COUPE 64

BLONDIN MAJOR SONIKA 147

BLONDIN SALUTE TEARDOWN 130

BLONDIN TRITON CAMPAKA 67

BLONDIN TRITON DECEIT 76

BLONDIN TRITON HADDIE 81

BLONDIN TRITON LEAPFROG 83

BLONDIN TRITON LEVERAGE 84

JM VALLEY ALLIGATOR LANKA 44

JM VALLEY ALLIGATOR LEONE 119

JM VALLEY ALLIGATOR LORIE 43

JM VALLEY ANAHITA LICORNE 46

JM VALLEY ANAHITA LISANDRE 45

JM VALLEY ANAHITA LUCILLE 47

JM VALLEY LAMBDA SIMONE 132

PIERSTEIN DIRECT LILA 58

PIERSTEIN DIRECT LUNA 59

GÉNISSE AUTOMNE | FALL CALF

BLONDIN AVENGER BRITANIA 151

BLONDIN BENSON LOOKSTAR 87

BLONDIN DAKOTA CARMELINE 139

BLONDIN DAKOTA CHURROS 66

BLONDIN LAMBDA GLANCE 135

BLONDIN LAMBDA GOSSIP GIRL 136

BLONDIN LAMBDA PALACE 149

BLONDIN LAMBDA PAULETTE 150

BLONDIN LOVER POWERLESS 6

BLONDIN MACHINE ELLORA 97

BLONDIN SALUTE STELINA 160

BLONDIN SUPERMAN ANGELIQUE 184

BLONDIN SUPERMAN MABEL 183

BLONDIN TRITON CHIVERS 65

BLONDIN TRITON DECODE 77

BLONDIN TRITON DELIZE 70

BLONDIN TRITON DIME 74

BLONDIN TRITON RONNA 88

BLONDIN ZEUS DELIGHTA 72

BLONDIN ZEUS DELPHINE 71

JM VALLEY DIRECT JUSTESSE 38

JM VALLEY DIRECT LYA 120

JM VALLEY DIRECT MOONLIGHT 144

JM VALLEY LAMBDA LIBYE 112

PIERSTEIN DIRECT LYSETTE 57

PIERSTEIN MAJOR LYSANNE 56

MER-JAMES DETECTIVE SADIE 165

1 AN ÉTÉ | SUMMER YEARLING

AROLENE LAMBDA ELLA	51
BLONDIN AMBROSE CHROME	159
BLONDIN LAMBDA GLAZE	134
BLONDIN LAMBDA HALLIE	153
BLONDIN LAMBDA LAZILY	63
BLONDIN MACHINE GLOBAL	167
BLONDIN ZEUS BOOGIE	163
BLONDIN ZEUS MARISSA	85
BLONDIN ZEUS MINX	86
JM VALLEY ALLIGATOR LYVANA	13
JM VALLEY ANAHITA LILIA	48
JM VALLEY EYE CANDY LEONE	115
JM VALLEY ZEUS LILO	12
OAKFIELD ACE BABETTE-RED-ET	52

1 AN PRINTEMPS | SPRING YEARLING

BONACCUEIL BALI	8
BUTLERVIEW ALPHA LUV-RED-ET	33
JM VALLEY ALLIGATOR LAURE	14
JM VALLEY EYE CANDY HELENA	131
JM VALLEY LAMBDA LILYANN	114
JM VALLEY LAMBDA LOANA	113

1 AN HIVER | WINTER YEARLING

JM VALLEY ANAHITA LILIA	9
JM VALLEY CAPTAIN LAURENCE	94

1 AN AUTOMNE | FALL YEARLING

JM VALLEY BULLSEYE LUCKY	10
--------------------------------	----

1 AN AUTOMNE EN LAIT | MILKING YEARLING

BLONDIN CHEERFUL LOKI-RED	31
BLONDIN DIRECT ALLODIA	154
BLONDIN DIRECT LEAVY	177
SICY KNOWHOW TANANTE	53

2 ANS ÉTÉ | SUMMER 2-YR-OLD

BLONDIN DETECTIVE JUBILEE	34
BLONDIN DRAX DIPLOMA	161
BLONDIN EMPIRE ACAI	105
BLONDIN KRAKEN DELUGE	145
BLONDIN MAJOR AMERICANO	156

BLONDIN ROCK DREAMWORLD	178
FAMIPAGE SALUTE AQUILA	140
GLENBERT SALUTE LOLLEENA	171
JM VALLEY BULLSEYE EMY	141
JM VALLEY DETECTIVE TINA	181
MILIBRO DIRECT ROSELIVIANY	111
PHILLHAVEN ROCKET TEMPEST	175

2 ANS PRINTEMPS | SPRING 2-YR-OLD

BLONDIN DIRECT DICTATE	91
BLONDIN DIRECT DISTRESS	90
BLONDIN EYE CANDY BRONTE	162
BLONDIN MAJOR DILEMMA	179
BLONDIN ROCK GYPSUM	176
BLONDIN SALUTE GOOSEBERRY	122
BLONDIN SALUTE PICK ME	157
BLONDIN SALUTE SHALLOW	110
BLONDIN SALUTE TEARFUL	107
CNOSSOME MAJOR HUGBUG	104
COMBALLEES DRIVEN BRENDA LINA	99
JM VALLEY CRUSHABULL ALICE	172
JM VALLEY CRUSHTIME MADY	143
LEOTHE ZIPPY DEBRIEF	89
MER-JAMES ALPHA ATLAS	30
MILLEN EYE CANDY ALOE	26
SCENIC VIEW REVELATION ALMA	170
SICY BABE	54
SUNNY PLAINS CANDY RAVEN	108

2 ANS HIVER | WINTER 2-YR-OLD

BLONDIN SALUTE CARMELI	158
BLONDIN SALUTE SHATTER	15
BLONDIN SALUT LYANNA	55
BLONDIN ZOAR DECOY	75
DREWHOLME LOGIC BE STILL P	3
HAWDALE ENERGY ANGELA	174
JM VALLEY LAMBDA MOANA	142
KARNVILLA MAJOR SERENITY	98
MAIFIELD LAMBDA MONIQUE	1
SPRUCE LAWN TARMAC JOYELLE	169

2 ANS AUTOMNE | FALL 2-YR-OLD

BENBIE DETECTIVE CAMDEN	106
BLONDIN DETECTIVE ASTER	49
CRATER CAMO LAMBDA	29
JM VALLEY DESTINATION LILY	121
JM VALLEY MASTER KIWI	133

3 ANS JUNIOR | JUNIOR 3-YR-OLD

BLONDIN ALCOVE DOLPHIN	92
BLONDIN DEBUT CLARINS	100
BLONDIN ENERGY CALLISTA	138
BLONDIN ENERGY LUSTROUS	82
BLONDIN EYE CANDY SACRED	23
BLONDIN EYE CANDY SALANA	21
BLONDIN LAMBDA LAZERBEAM	60
BLONDIN LAMBDA LAZERTAG	62
BLONDIN LAMBDA LAZY GAL	61
BLONDIN LUSTER LATANIA	95
JANEBERT UNSTOPABULL KORA	173
JM VALLEY DESTINATION LIZZIE	118
JM VALLEY UNIX LOU	116
PREROSS DESTINATION FLAVIE	102
SCENIC VIEW BULLSEYE ARLENE	164
SEJANE ALTITUDE KARAMEL	101
WILVOC ALLIGATOR LENNI	180

3 ANS SENIOR | SENIOR 3-YR-OLD

BLONDIN DESTINATION EGYPT	96
CAVANALECK FUEL BATOOL	109
CEDARHOLME ENERGY AUTUMN	124
COMESTAR LATICA BULLSEYE	93
COULOMBE LAMBDA JUVENTUS	37
COZY HAVEN AVENGER LOONIE	103
GENOSOURCE PLAY WIT FIRE-ET	40
JM VALLEY LAMBDA LILAS	11
LOLAN CHRUSHABULL NANCY	168
MALINALD JUNO DELTA-LAMBDA	39
MAPLES ALTD MISHA-RED-ET	2
PIERSTEIN CRUSHABULL ANNIE	50
WEEKSDALE LEGEND ADDIE-ET	155

4 ANS | 4-YR-OLD

BLONDIN AVENGER DAISY	73
CEDARHOLME CHIEF GLORY	166

CHOIX À NAÎTRE | CHOICE

LO-PINE-VA LADY CRUSH x DETECTIVE	4
MISS GOLDWYN FANTASY-ET x SALUTE	5

EMBRYONS | EMBRYOS

LOT OF 5 IVF EMBRYOS	
BLEXY'S THUNDER BOMBSHELL-ET x EYE CANDY (SEX.) 152E	
LOT OF 5 IFV EMBRYOS	
BLONIN DOORMAN SARATOGA x DELTA-LAMBDA (SEX.) 18E	
LOT OF 5 IFV EMBRYOS	
BLONDIN DOORMAN SARATOGA x SALUTE (SEX.) 17E	
LOT OF 5 IVF EMBRYOS FROM	
BLONDIN SALUTE SHATTER x DETECTIVE (SEX.) / LAMBDA (SEX.)	16E
LOT OF 5 IFV EMBRYOS	
D2 SUMMERFEST EYES ON YOU x DELTA-LAMBDA (SEX.)	41E
LOT OF 5 IFV EMBRYOS	
FRAELAND BELATED CHIEF X DELTA-LAMBDA (SEX.) 28E	
4 IVF EMBRYOS	
JM VALLEY SIDEKICK LADY x DETECTIVE (SEX.) ..	117E

JERSEY

BLONDIN ARTEMIS COCOTTE ET	191
BLONDIN GHOST COCOBONGO	190

799H000162

Blondin
MILESTONE

#1 DISPONIBLE EN CONFORMATION MPG! (ÉGALITÉ)

#1 AVAILABLE GPA CONFORMATION SIRE! (TIE)

WALNUTLAWN LIBERTY X SILVER-ELITE PRFCT 30328-VG-89-3YR X EX-92 KENOSHA X EX-94-3E GUTHRIE



dam-mère
SILVER-ELITE PRFCT 30328
VG-89-3YR / TB-89-3ANS

✓ **+3717 GPA LPI/MPG IPV**

✓ **POSITIVE MILK, FAT & PROTEIN / POSITIF EN LAIT, GRAS ET PROTÉINE**

✓ **+110 CALF HEALTH/SANTÉ DES VEAUX**

✓ **+104 MASTITIS RESISTANCE/RÉSISTANCE À LA MAMMITE**

✓ **+18 CONFORMATION**

✓ **+13 MAMMARY SYSTEM/SYSTÈME MAMMAIRE**

✓ **+15 FEET & LEGS/PIEDS ET MEMBRES**

✓ **+10 DAIRY STRENGTH/PUISSANCE LAITIÈRE**

✓ **+9 RUMP / CROUPE**

Blondin
SIRE

The Art of Breeding! ~ L'Art de l'Élevage!

info@blondinsires.com | www.blondinsires.com | www.facebook.com/BlondinSires



100

10TH ANNIVERSARY • 10^e ANNIVERSAIRE

