

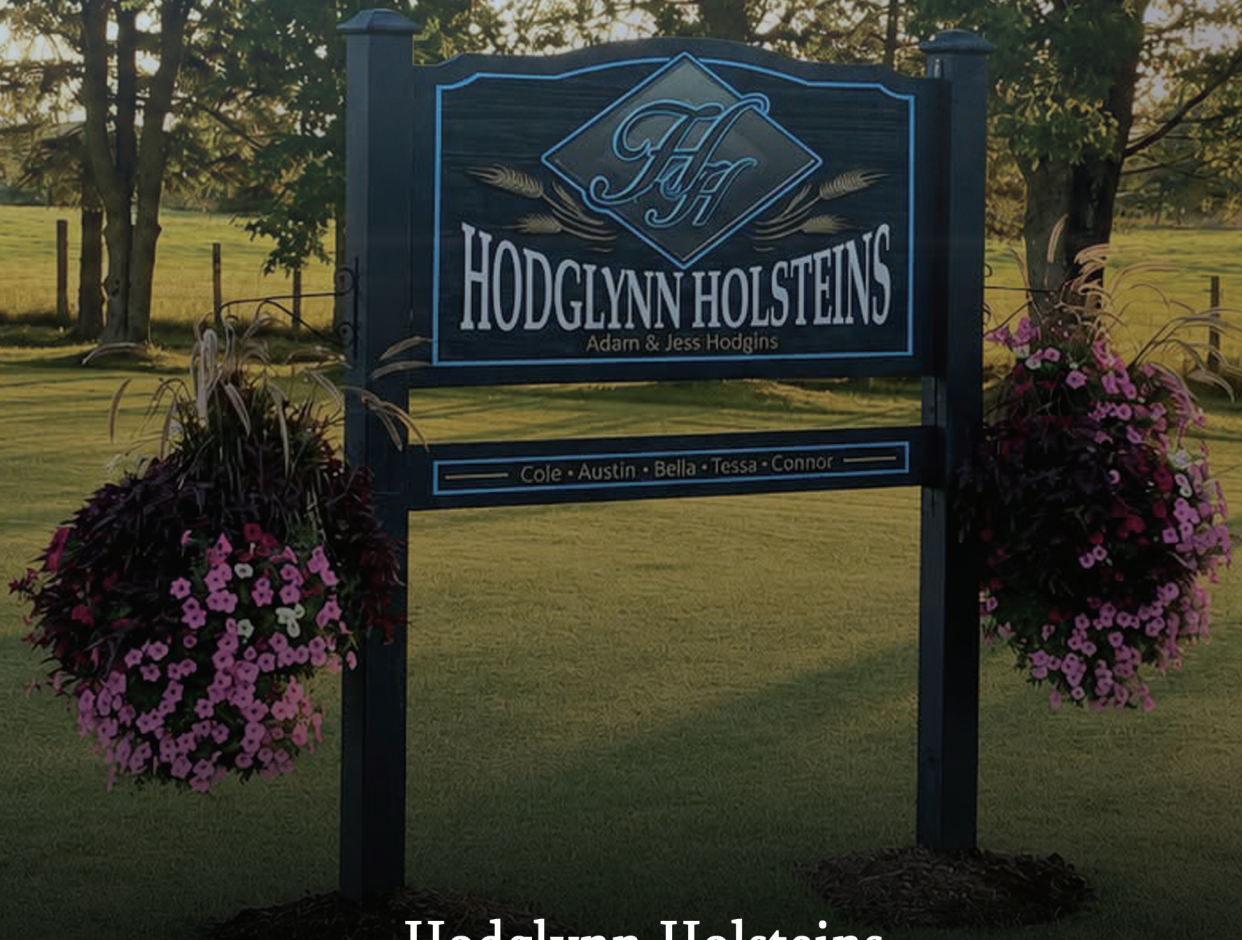

# *The Heart Of Hodglynn Sale*

June 20, 2026 at 11:00 am



**Hodglynn Holsteins**  
4877 Highway 9, Kincardine, ON



Thank You Sponsors!

PROVITRO  
IVF & ET SERVICES



Boviteq®  
INNOVATIVE IVF SOLUTIONS

EVOLUTGEN





# The Best of Hodglynn

June 20, 2026 | 11:00 am

4877 Highway 9, Kincardine, ON

## Schedule Of Events

FRIDAY JUNE 19th

4:00pm - 7:00pm: Cattle viewing & hospitality

SATURDAY JUNE 20th

9:00am - 11:00am: Cattle Viewing & Hospitality

11:00am: Sale Begins

### Sale Managers

Adam Hodgins (226) 930-0166  
Jess Hodgins (519) 531-0179

### Sale Contacts

Adam Liddle (5180) 361-9946  
Andrew Den Haan (705) 440-6010  
Brian Carscadden (416) 990-8018  
Brent Howe (519) 282-5245  
Ethan McMillan (705) 653-7445  
Dennis Martin (519) 604-7833  
Grant Armstrong (514) 232-3909  
Graham Kirby (44) 715-478622  
Jay Ackley (937) 935-8272  
Jeff Stephens (905) 317-8252  
Joel Phoenix (905) 852-8062  
Joe Russworm (519) 278-5773  
John Weaver (519) 318-6302  
Josh Karn (519) 532-4705  
Jim Doan (519) 777-9388  
Kyle Stockdale (705) 872-2193  
Kevin McGrisken (519) 939-3610  
Martin Rypa (604) 309-8651  
Pat Hallahan (226) 236-1098  
Rod Martin (226) 972-2882  
Shea O'Neil (519) 373-6599  
Steve Anderson (519-375-5692  
Steve Fraser (519) 820-2728  
Tony Khols (612) 226-4180  
Tony Van Lith (519) 532-1776

### Catalogue

Unique Designs - Kim Rae (519) 321-1211

### Accommodations

Holiday Inn Express & Suites Kincardine  
TownePlace Suites by Marriott Kincardine  
SureStay Plus Hotel by Best Western Kincardine  
Inn at the Harbour Downtown Kincardine  
Plan to come for the weekend and enjoy our beautiful Lake Huron beaches (8 min from the farm)!

### Auctioneer

Pierre Boulet (418) 234-3407

### Pedigrees

Bruce Wood (902) 393-1294

### Ringmen

Blair Weeks (902) 432-4312  
David Crack (819) 352-1670  
Matt Forestell (705) 768-3460  
Simone Lalande (514) 239-5435  
Tyler Dorion (418) 285-9850  
Jeff Speiran (519) 292-9556

### Fitting Crew

Andi Maier Paul Murphy  
Austin, Bella & Cole Hodgins Owen Vis  
Brent Sayles Sarah Dean  
Chelsea Stephens Tessa Metalfe  
Conor Metcalfe Travis Canning  
Connor Borth Walker Phoenix  
Ethan Bloomfield Wes Haggins  
Mitch Anderson Willis Egan

### Online Bidding

Sale at the farm & online!  
If you can't make the sale, join us online with Free Real Time Bidding <https://cowbuyer.com> & <https://encansboulet.com>





PC: Cowsmopolitan



Altona Lea Unix *Herminie* EX-97 3E  
 GRAND CHAMPION RAWF 2025  
 ALL-CANADIAN & ALL-ONTARIO MATURE COW 2025  
 2nd Dam of Lot 1E



5 Delta-Lambda X Altona Lea Doc *Helena* EX-93

5 #1 Embryos - IVFFlush

**FARNEAR DELTA-LAMBDA-ET -3125993715-**

**ALTONA LEA DOC HELENA -13911046-**

EX-93-4YR-CAN

MS:94 (FA:7 RAH:9 RAW:8) F&L:92 DS:94 RP:92

1 10 305 9609 434 4.5 311 3.2 (252-308-255)

3 03 299 13103 359 5.0 412 3.1 (297-403-291)

4 03 P302 16362 798 4.9 516 3.2 (340-448-337)

3 LACT: 40708M 1988F 4.9% 1304P 3.2%

AVG. BCA: 275-356-273 +43M +118F +39P

• *HM Int. Champion Ontario Spring Discovery '23*

• *Res. Jr. Champion Durham '21*

• *1 Superior Lactation*

**MR MOGUL DELTA 1427-ET -72128216-**

**EDG LORETTE UNO 2198-ET -72437745-**

EX-91-2E-USA

**WOODCREST KING DOC -3132417775-**

**ALTONA LEA UNIX HERMINIE -12904005-**

EX-97-3E-CAN

MS:97 (FA:9 RAH:8 RAW:9) F&L:95 DS:97 RP:96

2 02 305 10241 468 4.6 344 3.4 (256-316-271)

2 LACT: 16194M 713F 4.4% 353P 3.3%

AVG. BCA: 256-316-271 -5M +46F +4P

2 DAUS: 1 EX, 1 VG, 0 GP GP+100%

• *All-Canadian & All-Ontario Mature Cow '25*

• *Grand Champion RAWF '25*

• *Res. All-Canadian 5 Yr. Old '24*

• *All-Ontario 5 Yr. Old '24*

• *Grand Champion Ontario Summer Show '24*

• *Res. All-Canadian 4 Yr. Old '23*

• *All-Ontario 4 Yr. Old '23*

• *Grand Champion Simcoe & Ontario Summer Show '23*

3rd Dam: ALTONA LEA FEVER HILLARY EX-92 2E 2\*

• *Longtime 60,000 kgs*

4th Dam: ALTONA LEA AIRBORNE HEAVEN GP-82

5th Dam: ALTONA LEA JED HEIDI EX-91 7E

• *Longtime 80,000 kgs*

6th Dam: ALTONA LEA ASTRE HELEN EX 3E 4\*

• *Longtime 120,000 kgs*

7th Dam: ALTONA LEA INSP HARMONIC VG-87 2\*

8th Dam: ALTONA LEA JET HARMONY EX 4E 4\*

• *Longtime 90,000 kgs*

9th Dam: ALTONA LEA STARLITE HARRIETT EX 9\*

10th Dam: ALTONA LEA DEKOL BERTHA VG 2\*



PC: Vicki Fletcher



## Gleann Lambda *Qualify* VG-89

INTERMEDIATE & RESERVE GRAND CHAMPION ONTARIO SPRING DISCOVERY 2026  
HM ALL-ONTARIO SPRING 2 YR. OLD 2025  
She Sells

1A

## Gleann Lambda *Qualify* VG-89

-CANF 15156668- B: March 27, 2023

VG-89-3YR-CAN

MS:91 (FA:8 RAH:8 RAW:9) F&L:88 DS:89 RP:86

• Res. Grand Champion Ontario Spring Discovery '26

• Int. Champion Ontario Spring Discovery '26

• HM All-Ontario Spring 2 Yr. Old '25

1 M 305 11706 492 4.4 363 3.2 (293-349-298)

2 11 P70 13533 608 4.5 445 3.3 (304-371-316)

2 LACT: 14987M 663F 4.4% 484P 3.2%

AVG. BCA: 299-360-307

Fresh February 25, 2026. Bred May 15, 2026 to BRABANTDALE ALONGSIDE

Last Test - 55.4L | 4.1%F | 3.1%P | 137 SCC

Consigned By:

Mount Kolb, Glen Islay & Plum Valley

**FARNEAR DELTA-LAMBDA-ET -3125993715-**

**GLEANN SUBBAN QUICKHAND -13862327-**

VG-85-3YR-CAN

MS:87 (FA:7 RAH:7 RAW:7) F&L:88 DS:88 RP:70

2 03 284 7490 300 4.0 229 3.1 (199-218-194)

3 03 305 10385 382 3.7 311 3.0 (230-230-214)

4 08 P240 11649 519 4.5 379 3.3 (229-272-234)

3 LACT: 31045M 1263F 4.1% 974P 3.1%

AVG. BCA: 219-240-214 +11M +21F +1P

1 DAUS: 0 EX, 1 VG, 0 GP GP+100%

**MR MOGUL DELTA 1427-ET -72128216-**

**EDG LORETTE UNO 2198-ET -72437745-**

EX-91-2E-USA

**AVANT-GARDE SUBBAN-ET -3145066229-**

**GLEANN SLATER QUINCEY -126113304-**

EX-92-3E-CAN 1\*

MS:92 (FA:9 RAH:8 RAW:7) F&L:92 DS:93 RP:90

6 09 305 10840 495 4.6 381 3.5 (198-243-223)

5 LACT: 56024M 2616F 4.7% 2043P 3.6%

AVG. BCA: 198-241-220 -8M +35F +14P

4 DAUS: 0 EX, 4 VG, 0 GP GP+100%

3rd Dam: LEXIS LAUTHORITY QUINN EX-91 4E 3\*

• Longtime 60,000 kgs

4th Dam: LEXIS PRONTO LYSSA VG-85

5th Dam: IDEE LARISSA EX 2E 21\*

• HM All-Atlantic S. 3 Yr. Old '01

• Longtime 60,000 kgs

6th Dam: RAVENSWELL LYDIA EX-92 DOM 19\*

7th Dam: SPRING FARM MISS LYNN VG-85

• 1 Superior Lactation

8th Dam: SPRING FARM MISS CONNIE VG-88 2\*

9th Dam: SPRING FARM MISS CITATION VG-87 3\*

• 1 Superior Lactation

10th Dam: SPRING FARM MISS PATHFINDER EX 8\*

11th Dam: SPRING FARM FOND PATHFINDER VG 5\*



**Alley Delivery *Charly* VG-87**  
 RESERVE ALL-ONTARIO SPRING 2 YR. OLD 2025  
 NOMINATED ALL-AMERICAN JR 2 YR. OLD 2025  
 She Sells

**1B** Alley Delivery *Charly* VG-87

-CANF 14710014- B: March 14, 2023  
 VG-87-2YR-CAN  
 MS:89 (FA:8 RAH:8 RAW:9) F&L:84 DS:90 RP:87

**Fresh January 26, 2026**  
**Bred May 21, 2026 to DUCKETT PFCT HAS IT ALL.**  
**Last test - 56 kg | 20 SCC**

1 11 294 12443 426 3.4 380 3.1 (333-309-320)  
 1 LACT: 12443M 426F 3.4% 380P 3.1%  
 AVG. BCA: 333-309-320  
 • Res. All-Ontario Spring 2 Yr. Old '25  
 • Grand Champion Richmond '25  
 • Res. Int. Champion Quebec Spring Show '25  
 • Nom. All-American Jr. 2 Yr. Old '25

Consigned By:  
 Crackholm

**BLONDIN DELIVERY -1203452208-**

**ALLEY RANDALL CHIP -13977932-**

1 10 305 11509 387 3.4 342 3.0 (310-282-287)  
 1 LACT: 17811M 610F 3.4% 550P 3.1%  
 AVG. BCA: 310-282-287 +25M -20F -8P  
 1 DAUS: 0 EX, 1 VG, 0 GP GP+100%

**PEAK AXL-ET -3145230125-**

**KINGS-RANSOM HOT DEBBIE -3142039845-**  
 VG-85-2YR-CAN 3\*

**WESTCOAST RANDALL -12283183-**

**ALLEY JACOBY CHARLOTTE -13110363-**

VG-85-2YR-CAN  
 MS:84 (FA:7 RAH:8 RAW:7) F&L:86 DS:86 RP:86  
 2 01 305 12134 438 3.6 379 3.1 (308-300-303)  
 3 02 305 14454 502 3.5 444 3.1 (319-301-306)  
 3 LACT: 41390M 1538F 3.7% 1330P 3.2%  
 AVG. BCA: 314-301-305 +42M +18F +25P  
 1 DAUS: 1 EX, 0 VG, 0 GP GP+100%

3rd Dam: ALLEY WIND CHARLOTTE G-79  
 4th Dam: KENMAR BIENERT DRAKE CHARLY EX-93 2E  
 • 2 Superior Lactations  
 • Longtime 80,000 kgs  
 5th Dam: BIENERT RUDOLPH CHELSEA VG-85 4\*  
 6th Dam: GILLETTE THOR COMEDIA EX 1\*  
 7th Dam: MAEFORD STARBUCK CHRISSY EX 17\*  
 • 2 Superior Lactations  
 8th Dam: MONTMAPLE CHRISTINA EX 6\*  
 • Longtime 60,000 kgs

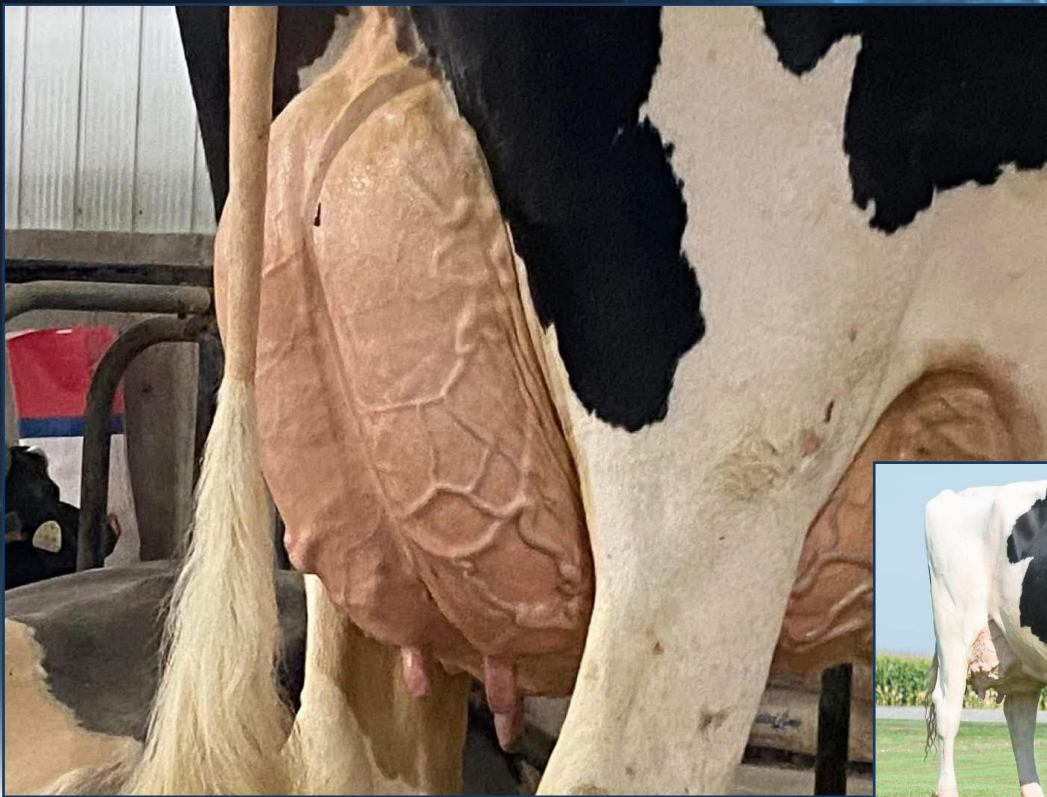

Kings-Ransom *Cantexplain* EX-91  
She Sells

Kings-Ransom MG *Cleavage*

EX-95 DOM 7\*  
Dam of Lot 2

**2** Kings-Ransom *Cantexplain* EX-91

-840F 3210256795- B: June 01, 2020

EX-91-4YR-CAN

MS:92 (FA:9 RAH:8 RAW:9) F&L:91 DS:91 RP:88

Fresh April 11, 2026.

2 09 305 11063 472 4.3 364 3.3 (253-293-264)

3 10 305 12440 554 4.5 399 3.2 (259-313-263)

2 LACT: 32675M 1391F 4.3% 1056P 3.2%

AVG. BCA: 256-304-263 +4M +31F +10P

Last test - 56kg | 13SCC

Consigned With:  
Crackholm

**DUCKETT CRUSH TATOO-ET -3137052923-**

**MAVERICK-I CRUSH -12042760-**

**DUCKETT G CHIP TOKYO -72366991-**  
EX-93-3YR-USA

**KINGS-RANSOM MG CLEAVAGE -71140554-**

EX-95-5YR-USA DOM 7\*

2 11 305 14814 688 4.6 534 3.6

4 10 305 13762 686 5.0 464 3.4

4 LACT: 61059M 2949F 4.8% 2213P 3.6%

9 DAUS: 6 EX, 2 VG, 1 GP GP+100%

• NY Cow of the Century

**MOUNTFIELD SSI DCY MOGUL -3006972816-**

**GOLDEN-OAKS GWYN CLASSY -69215009-**

EX-92-5YR-USA

3 05 305 14325 582 4.1 482 3.4

3 LACT: 37463M 1374F 3.7% 1255P 3.3%

3rd Dam: GOLDEN-OAKS CHAMP RAE EX-93 3E  
4th Dam: SCIENTIFIC BEAUTY RAE EX-90  
5th Dam: SCIENTIFIC JUBILENT RAE EX-90  
6th Dam: HANOVERHILL TONY RAE EX-96 3E  
• Nom. All-American 5 Yr. Old '91  
• HM. All-American Jr. 2 Yr. Old '88  
7th Dam: HANOVERHILL TT ROXETTE EX-94 2E  
8th Dam: MIL-R-MOR ROXETTE EX-90  
9th Dam: GLENRIDGE CITATION ROXY EX-97 4E  
10th Dam: NORTON COURT MODEL VEE EX-90 6\*  
11th Dam: NORTON COURT REFLECTION VALE VG-85 5\*



Carleton *Bad to the Bone* EX-95 3E  
 GRAND CHAMPION ONTARIO SPRING DISCOVERY 2026  
 RESERVE ALL-ONTARIO & NOM. ALL-CANADIAN MATURE COW 2025  
 Dam of Lot 3

3

Carleton Leyhigh *Bad Betty*

-CANF 15478362- B: September 03, 2025  
 \*POC

Consigned With:  
 Sarah Dean

DREWHOLME LEYHIGH PP -14213332-

VOGUE A2P2-PP -13446574-

3rd Dam: CARLETON HOLLYWOOD VG-85  
 4th Dam: CARLETON CABBAGE PATCH VG-88 2\*  
 5th Dam: CARLETON HAVANA EX-92 3E  
 6th Dam: CARLETON CORN FLAKES EX 2E 2\*

DREWHOLME LAMBDA LEYSURE P -13380365-  
 EX-92-5YR-CAN 6\*

CARLETON BAD TO THE BONE -13097129-  
 EX-95-3E-CAN

MS:97 (FA:9 RAH:9 RAW:9) F&L:92 DS:95 RP:95  
 1 09 305 8342 307 3.7 267 3.2 (218-218-217)  
 2 09 305 10164 435 4.3 310 3.1 (224-259-215)  
 4 02 305 11026 420 3.8 329 3.0 (228-236-215)  
 5 06 290 11996 482 4.0 352 2.9 (241-260-224)  
 4 LACT: 44647M 1790F 4.0% 1370P 3.1%  
 AVG. BCA: 228-243-218 +2M +2F -7P  
 • Grand Champion Ontario Spring Discovery '26  
 • Res. All-Ontario Mature Cow '25  
 • Nom. All-Canadian Mature Cow '25

CROTEAU LESPERRON UNIX -107567492-

CARLETON JESSIE JAMES -11974756-  
 VG-88-4YR-CAN  
 MS:90 (FA:6 RAH:8 RAW:7) F&L:85 DS:91 RP:90  
 3 01 305 9982 389 3.9 345 3.5 (217-230-235)  
 4 LACT: 35219M 1383F 3.9% 1199P 3.4%  
 AVG. BCA: 196-212-214 -29M -15F -16P  
 1 DAUS: 1 EX, 0 VG, 0 GP GP+100%



**Olortine Avenger *Design* VG-89**  
 GRAND CHAMPION WESTERN DAIRY EXPO 2025  
 ALL-CANADIAN & ALL-ONTARIO WINTER 2 YR. OLD 2024  
 Full Sister of Lot 4

**4** **Olortine Avenger *Desire***

-CANF 15417955- B: June 07, 2025  
 \*POF\*A1A2\*AB\*VRF\*CDF\*CVF\*RDF\*BLF\*DPF\*CNF

**MYSTIQUE AVENGER -120213097-**

**SIEMERS ROZUME -3144883244-**

3rd Dam: MAPLEJOG HAWK DANIEL EX-90  
 4th Dam: FOURSEASONS WEBSTER DELLA VG-85

**MYSTIQUE LAMBDA ANIS -110896998-**  
 VG-87-2YR-CAN

**OLORTINE CINDERDOOR DESTINY -13259335-**  
 VG-87-5YR-CAN 1\*

MS:88 (FA:8 RAH:2 RAW:9) F&L:80 DS:93 RP:89  
 1 10 303 10515 400 3.8 334 3.2 (276-284-273)  
 2 10 305 11245 418 3.7 374 3.3 (245-247-256)  
 4 00 291 11404 411 3.6 363 3.2 (228-224-231)  
 4 11 305 13634 504 3.7 451 3.3 (259-258-275)  
 4 LACT: 49581M 1843F 3.7% 1625P 3.3%  
 AVG. BCA: 252-253-259 -5M -14F -2P  
 2 DAUS: 1 EX, 1 VG, 0 GP GP+100%

**KH CINDERDOOR -969096292-**

**OLORTINE BRAZZLE DAYNA -11961880-**  
 VG-88-4YR-CAN 2\*  
 MS:90 (FA:8 RAH:8 RAW:6) F&L:86 DS:88 RP:86  
 6 08 289 11813 475 4.0 366 3.1 (222-244-222)  
 5 LACT: 53959M 22210F 4.1% 1729P 3.2%  
 AVG. BCA: 206-227-210 -22M -7F -18P  
 2 DAUS: 1 EX, 1 VG, 0 GP GP+100%

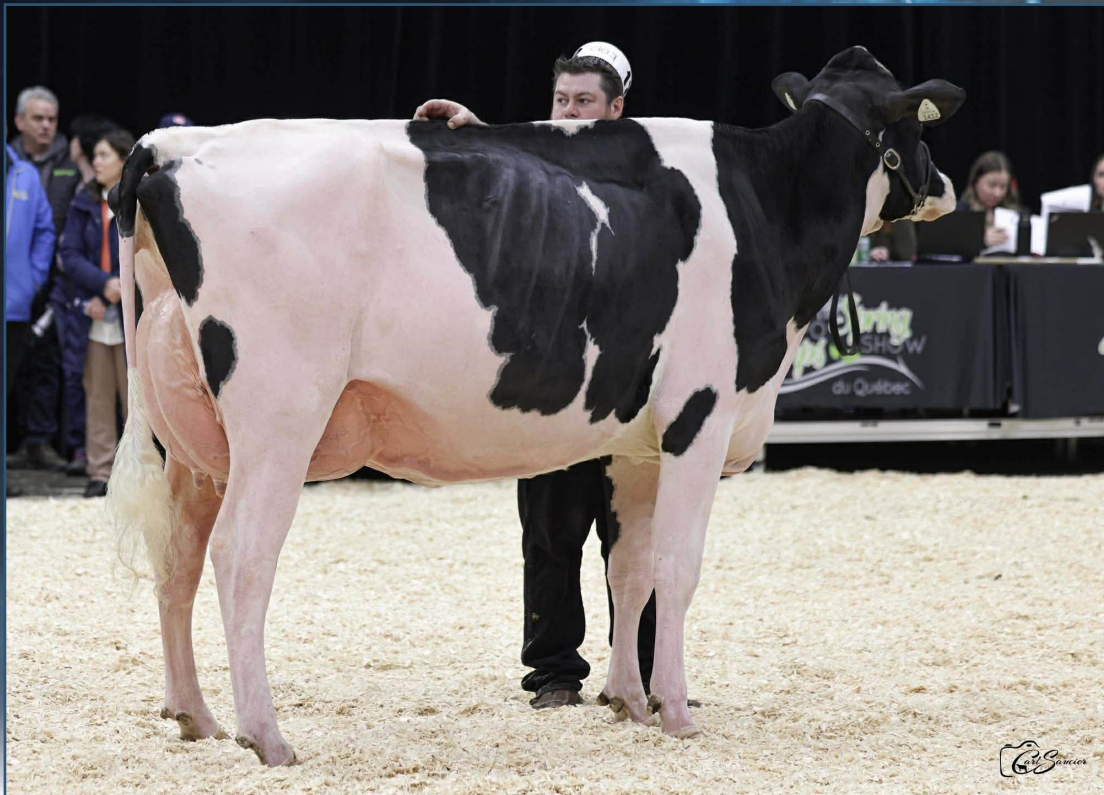

Millen Lamba *Amelia* VG-88  
 INTERMEDIATE CHAMPION QUEBEC SPRING SHOW 2026  
 Maternal Sister of Lot 5

**5** Millen Eye Candy *Aden*

-CANF 15540282- B: March 02, 2026

Consigned By:  
 Millen Holsteins

**MB-LUCKYLADY EYE CANDY -3234629820-**

**MILLEN BRADNICK ARMANI -11759709-**

EX-91-3E-CAN

MS:92 (FA:8 RAH:9 RAW:6) F&L:92 DS:91 RP:89  
 2 03 305 8415 324 3.9 281 3.3 (208-216-218)  
 3 04 301 9610 375 3.9 314 3.3 (208-221-214)  
 4 03 305 11482 418 3.6 375 3.3 (231-230-240)  
 5 07 305 12290 419 3.4 389 3.2 (248-226-246)  
 7 01 305 13268 466 3.5 426 3.2 (242-233-252)  
 10 05 305 9533 388 4.1 315 3.3 (197-222-209)  
 6 LACT: 73458M 2802F 3.8% 2436P 3.3%  
 AVG. BCA: 222-225-230 -34M -43F -31P  
 21 DAUS: 1 EX, 12 VG, 8 GP GP+100%  
 • Longtime 60,000 kgs

**FARNEAR DELTA-LAMBDA -3125993715-**

**LADYROSE CAUGHT YOUR EYE -313101491-**  
 EX-94-4YR-USA

**REGANCREST-GV S BRADNICK-ET -66625940-**

**KINGSWAY GOLDWYN ABRAKAZOO -9761285-**

EX-92-4E-CAN 18\*  
 MS:92 (FA:8 RAH:8 RAW:7) F&L:92 DS:93 RP:89  
 10 09 305 13386 582 4.4 455 3.4 (260-306-281)  
 6 LACT: 87104M 4056F 4.7% 3310P 3.8%  
 AVG. BCA: 230-279-266 -1M +31F +33P  
 36 DAUS: 10 EX, 18 VG, 7 GP GP+97%  
 • Res. All-Canadian Int. Yearling '10  
 • All-Canadian 4-H Int. Calf '09  
 • Res. Grand Champion Hastings '09  
 • Longtime 60,000 kgs

3rd Dam: KINGSWAY DUNDEE ABRA CODABRA EX-90 28\*  
 • All-Canadian Summer Yearling & 4-H Summer Yearling '07  
 • Jr. Champion Hastings & Northumberland '07  
 • Res. Jr. Champion Ontario Summer '07  
 4th Dam: KINGSWAY TERRASON ALLIE EX-95 2E 10\*  
 • Holstein Canada Cow of the Year '16  
 • HM. All-Ontario Mature Cow '09  
 • Grand Northumberland '09  
 • Res. Grand Ontario Spring Discovery '09  
 • Nom. All-Canadian 4 Yr. Old '07  
 • All-Ontario 4 Yr. Old '07  
 • Res. Grand Ontario Spring Discovery '07  
 • HM Grand Ontario Summer '07  
 • Res. All-Canadian Sr. 3 Yr. Old '06  
 • All-Ontario Sr. 3 Yr. Old '06  
 • HM. Int. Champion Royal '06  
 • Res. Int. Champion Autumn Opportunity '06  
 • HM. Grand Northumberland '06  
 • Grand Durham County '06  
 • Longtime 60,000 kgs  
 • 2 Superior Lactations  
 5th Dam: KINGSWAY PROGRESS ASHLEY EX-90 7\*  
 • Longtime 60,000 kgs  
 6th Dam: NELCAM TAB ASTRA EX-90 3E 6\*  
 • Longtime 70,000 kgs  
 7th Dam: NELCAM PRESTAR ASTRA VG-88 3\*  
 8th Dam: NELCAM COUNT ALICE EX-90  
 9th Dam: NELCAM LEADER ASTRA EX-90 2\*

# CHOICE of all Black & White June 2026 *Heifers* at Karnview

Choice of all B&W June calves

Consigned By:  
Karnview

Some that will be a part of the Choice:

- Grand Daughter Knonaudale Jasmine
- Grand Daughter Jacobs High Octane Babe
- Grand Daughter Ladyrose Caught Your Eye
- Grand Daughter Fraeland Goldwyn Bonnie
- Grand Daughter Cookview Goldwyn Monique
- Doorman Abbey Road Family (Same family as Aboom)
- Ty-D Archrival Azuli Family (7 Nominated Daughters)
- Ex-95 2E JM Valley Chief Acapella family

Premier Breeder of Junior Show 2022, 2023, 2025 RAWF  
All-Canadian Group of 3 2025  
Reserve All-Canadian Group of 3 2022, 2023

Choice can be housed & shown at Autumn Opportunity & RAWF if wanted .

**\*\*Choice must be made by September 1, 2026\*\***



Karnview Master *Magician*  
NOM. ALL-CANADIAN WINTER YEARLING 2025  
Full Sister is Available as Choice



Karnview Bullseye *Aboom*  
JUNIOR CHAMPION WDE JUNIOR SHOW 2025  
Same Family is Available as Choice



Karnview Harris *Reflex* VG-88  
6TH SUMMER 2 YR. OLD RAWF 2025  
Daughter is Available as Choice



All-Canadian Junior Breeder's Herd  
All-Canadian Troupeau d'éleveur junior

KARNVIEW BULLSEYE ABOOM      KARNVIEW EYE CANDY ANASTASIA      KARNVIEW LEMAGIC REVOLVE

**KARNVIEW FARMS INC.**



Hilrose Moovin *Adelina* EX-94  
RESERVE ALL-CANADIAN R&W 5 Yr. OLD 2025  
She Sells



Hilrose Advent *Anna* EX-95 4E GMD  
WISCONSIN COW OF THE YEAR 2018  
3rd Dam of Lots 7 & 8

**7** Hillrose Moovin *Adelina* EX-94

-CANF 3204898116- B: June 01, 2020  
EX-94-5YR-CAN  
MS:94 (FA:9 RAH:9 RAW:8) F&L:94 DS:94 RP:96  
2 01 305 11906 589 5.0 378 3.2 (311-412-307)  
4 00 298 14355 657 4.6 455 3.2 (309-379-305)  
5 00 302 13286 594 4.5 428 3.2 (269-326-275)  
3 LACT: 41581M 1945F 4.7% 1341P 3.2%  
AVG. BCA: 296-372-296 +38M +80F +37P  
1 DAUS: 0 EX, 1 VG, 0 GP GP+100%

Consigned With:  
John McCallum; Jim & Joel Phoenix

LINDENRIGHT MOOVIN RC -12873743-

HILROSE JORDY AMERICA-RED -3141071466-  
EX-92-5YR-USA  
2 00 337 28850 1252 4.3 841 2.9 lbs  
3 00 365 34460 1413 4.1 956 2.8  
4 03 365 25700 1017 4.0 736 2.9

**8** Hillrose Moovin *Adore*

-840F 3281425827- B: December 01, 2023

Sells Fresh!

Consigned By:  
John McCallum & Jim Phoenix

DYMETHOLM MR APPLES AVALANCHE -11957107-

LINDENRIGHT BRADNICK MOOVIN ON -11470454-  
VG-87-2YR-CAN 39\*

CYCLE MCGUCCI JORDY-RED -3131666411-  
HILROSE MALONE ATLAS-RED -3134165123-  
EX-90-3YR-USA  
2 00 311 26130 818 3.1 809 3.1 lbs  
3 00 344 31830 1110 3.5 1002 3.1  
4 00 249 27450 1008 4.0 852 3.1

3rd Dam: HILROSE ADVENT ANNA-RED EX-95 4E GMD  
• Wisconsin Cow of the Year '18  
• Nasco International Type & Production Winner '18  
• Res. All-American R&W 125,000 lb Cow '17  
• Res. All-American R&W Aged Cow '16  
4th Dam: HILROSE RUBENS ASHLYN EX-91 GMD  
5th Dam: WILSTAR DERRY ALISSA EX-91 2E GMD  
6th Dam: WILSTAR-RD LDR ANGEL-RED EX 91 2E GMD  
7th Dam: DREAMSTREET ENHANCER ALICIA EX 94 3E GMD DOM  
8th Dam: DREAMSTREET TRIPLE ALI-RED EX-90  
9th Dam: CHA-LIZ R MAPLE B ANN EX-91 2E  
10th Dam: CHA-LIZ F MINI ANN B EX-92 3E  
11th Dam: CHA-LIZ P V ANN ADEU B EX-92 2E  
12th Dam: WENRON ADUE ANN CHAMPION B EX-91 GMD



Hilrose Moovin *Adelina* EX-94  
RESERVE ALL-CANADIAN R&W 5 YR. OLD 2025  
Dam of Lot 9



Hilrose Advent *Anna* EX-95 4E GMD  
WISCONSIN COW OF THE YEAR 2018  
4th Dam of Lot 9

9

## Hodglyn Maximum *Allure*

-CANF 14971485- B: May 03, 2024  
R&W

Sells Fresh!

Consigned With:  
John McCallum; Jim & Joel Phoenix

HODGLYNN MAXIMUM-RED -14156509-

HILROSE MOOVIN ADELINA-RED -3204898116-  
EX-94-5YR-CAN

MS:94 (FA:9 RAH:9 RAW:8) F&L:94 DS:94 RP:96  
2 01 305 11906 589 5.0 378 3.2 (311-412-307)  
4 00 298 14355 657 4.6 455 3.2 (309-379-305)  
5 00 302 13286 594 4.5 428 3.2 (269-326-275)  
3 LACT: 41581M 1945F 4.7% 1341P 3.2%  
AVG. BCA: 296-372-296 +38M +80F +37P  
1 DAUS: 0 EX, 1 VG, 0 GP GP+100%  
• Res. All-Canadian R&W 5 Yr. Old '25  
• All-Canadian R&W Summer & Spring 2 Yr. Old '22  
• HM Grand Champion Royal Winter Fair R&W '22  
• Int. Champion Royal Winter Fair R&W '22  
• 1 Superior Lactation

FARNEAR ALTITUDE-RED-ET -3128013348-

BLONDIN RD UNSTOPABULL MAPLE -132273809-  
EX-94-4YR-USA

LINDENRIGHT MOOVIN -12873743-

HILROSE JORDY AMERICA-RED -3141071466-  
EX-92-5YR-USA

2 00 337 28850 1252 4.3 841 2.9 lbs  
3 00 365 34460 1413 4.1 956 2.8  
4 03 365 25700 1017 4.0 736 2.9

3rd Dam: HILROSE MALONE ATLAS-RED EX-90  
4th Dam: HILROSE ADVENT ANNA-RED EX-95 4E GMD  
• Wisconsin Cow of the Year '18  
• Nasco International Type & Production Winner '18  
• Res. All-American R&W 125,000 lb Cow '17  
• Res. All-American R&W Aged Cow '16  
5th Dam: HILROSE RUBENS ASHLYN EX-91 GMD  
6th Dam: WILSTAR DERRY ALISSA EX-91 2E GMD  
7th Dam: WILSTAR-RD LDR ANGEL-RED EX 91 2E GMD  
8th Dam: DREAMSTREET ENHANCER ALICIA EX 94 3E GMD DOM  
9th Dam: DREAMSTREET TRIPLE ALI-RED EX-90  
10th Dam: CHA-LIZ R MAPLE B ANN EX-91 2E  
11th Dam: CHA-LIZ F MINI ANN B EX-92 3E  
12th Dam: CHA-LIZ P V ANN ADEU B EX-92 2E  
13th Dam: WENRON ADUE ANN CHAMPION B EX-91 GMD



Hilrose Moovin *Adelina* EX-94  
RESERVE ALL-CANADIAN R&W 5 Yr. OLD 2025  
Dam of Lot 10



Hilrose Advent *Anna* EX-95 4E GMD  
WISCONSIN COW OF THE YEAR 2018  
4th Dam of Lot 10

10

Hodglynn Ambrose *Autumn*

-CANF 15156662- B: January 13, 2025  
R&W

Bred April 11, 2026 to DUCKETT PFCT HAS IT ALL.

Consigned With:  
John McCallum; Jim & Joel Phoenix

PROGENESIS AMBROSE -14227002-

HILROSE MOOVIN ADELINA-RED -3204898116-  
EX-94-5YR-CAN

MS:94 (FA:9 RAH:9 RAW:8) F&L:94 DS:94 RP:96  
2 01 305 11906 589 5.0 378 3.2 (311-412-307)  
4 00 298 14355 657 4.6 455 3.2 (309-379-305)  
5 00 302 13286 594 4.5 428 3.2 (269-326-275)  
3 LACT: 41581M 1945F 4.7% 1341P 3.2%  
AVG. BCA: 296-372-296 +38M +80F +37P  
1 DAUS: 0 EX, 1 VG, 0 GP GP+100%  
• Res. All-Canadian R&W 5 Yr. Old '25  
• All-Canadian R&W Summer & Spring 2 Yr. Old '22  
• HM Grand Champion Royal Winter Fair R&W '22  
• Int. Champion Royal Winter Fair R&W '22  
• 1 Superior Lactation

3STAR OH RANGER RED-ET -688600952-

MYSTIQUE LAMBDA ANIS -110896998-  
VG-89-4YR-CAN 2\*

LINDENRIGHT MOOVIN -12873743-

HILROSE JORDY AMERICA-RED -3141071466-  
EX-92-5YR-USA

2 00 337 28850 1252 4.3 841 2.9 lbs  
3 00 365 34460 1413 4.1 956 2.8  
4 03 365 25700 1017 4.0 736 2.9

3rd Dam: HILROSE MALONE ATLAS-RED EX-90  
4th Dam: HILROSE ADVENT ANNA-RED EX-95 4E GMD  
• Wisconsin Cow of the Year '18  
• Nasco International Type & Production Winner '18  
• Res. All-American R&W 125,000 lb Cow '17  
• Res. All-American R&W Aged Cow '16  
5th Dam: HILROSE RUBENS ASHLYN EX-91 GMD  
6th Dam: WILSTAR DERRY ALISSA EX-91 2E GMD  
7th Dam: WILSTAR-RD LDR ANGEL-RED EX 91 2E GMD  
8th Dam: DREAMSTREET ENHANCER ALICIA EX 94 3E GMD DOM  
9th Dam: DREAMSTREET TRIPLE ALI-RED EX-90  
10th Dam: CHA-LIZ R MAPLE B ANN EX-91 2E  
11th Dam: CHA-LIZ F MINI ANN B EX-92 3E  
12th Dam: CHA-LIZ P V ANN ADEU B EX-92 2E  
13th Dam: WENRON ADUE ANN CHAMPION B EX-91 GMD



Hilrose Moovin *Adelina* EX-94  
RESERVE ALL-CANADIAN R&W 5 Yr. OLD 2025  
Dam of Lot 11



Hilrose Advent *Anna* EX-95 4E GMD  
WISCONSIN COW OF THE YEAR 2018  
4th Dam of Lot 11

# 11 Hodglynn Alpha *Arden*

-CANF 15156678- B: April 06, 2025  
R&W

Bred June 11, 2026 to JACOBS BURPEE.

Consigned With:  
John McCallum; Jim & Joel Phoenix

BLONDIN ALPHA -120345248-

STANTONS ALLIGATOR-ET -3128769279-

HILROSE MOOVIN ADELINA-RED -3204898116-  
EX-94-5YR-CAN

MS:94 (FA:9 RAH:9 RAW:8) F&L:94 DS:94 RP:96  
2 01 305 11906 589 5.0 378 3.2 (311-412-307)  
4 00 298 14355 657 4.6 455 3.2 (309-379-305)  
5 00 302 13286 594 4.5 428 3.2 (269-326-275)  
3 LACT: 41581M 1945F 4.7% 1341P 3.2%  
AVG. BCA: 296-372-296 +38M +80F +37P  
1 DAUS: 0 EX, 1 VG, 0 GP GP+100%  
• Res. All-Canadian R&W 5 Yr. Old '25  
• All-Canadian R&W Summer & Spring 2 Yr. Old '22  
• HM Grand Champion Royal Winter Fair R&W '22  
• Int. Champion Royal Winter Fair R&W '22  
• 1 Superior Lactation

KCKK ARTIST ANA -3203482479-  
VG-89-3YR-CAN

LINDENRIGHT MOOVIN -12873743-

HILROSE JORDY AMERICA-RED -3141071466-  
EX-92-5YR-USA  
2 00 337 28850 1252 4.3 841 2.9 lbs  
3 00 365 34460 1413 4.1 956 2.8  
4 03 365 25700 1017 4.0 736 2.9

3rd Dam: HILROSE MALONE ATLAS-RED EX-90  
4th Dam: HILROSE ADVENT ANNA-RED EX-95 4E GMD  
• Wisconsin Cow of the Year '18  
• Nasco International Type & Production Winner '18  
• Res. All-American R&W 125,000 lb Cow '17  
• Res. All-American R&W Aged Cow '16  
5th Dam: HILROSE RUBENS ASHLYN EX-91 GMD  
6th Dam: WILSTAR DERRY ALISSA EX-91 2E GMD  
7th Dam: WILSTAR-RD LDR ANGEL-RED EX 91 2E GMD  
8th Dam: DREAMSTREET ENHANCER ALICIA EX 94 3E GMD DOM  
9th Dam: DREAMSTREET TRIPLE ALI-RED EX-90  
10th Dam: CHA-LIZ R MAPLE B ANN EX-91 2E  
11th Dam: CHA-LIZ F MINI ANN B EX-92 3E  
12th Dam: CHA-LIZ P V ANN ADEU B EX-92 2E  
13th Dam: WENRON ADUE ANN CHAMPION B EX-91 GMD



Erbacles Snapple *Shakira* EX-97 4E 10\*  
 5X ALL-CANADIAN  
 2X GRAND & SUPREME CHAMPION WDE & RAWF  
 2nd Dam of Lots 12-16



Jacobs Lambda *Shazam* VG-89  
 Dam of Lots 12-16

**12** Hodglynn Ambrose *Saylor*  
 -CANF 15478406- B: March 01, 2026

**PROGENESIS AMBROSE -14227002-**

**JACOBS LAMBDA SHAZAM -120600965-**  
 VG-89-3YR-CAN  
 MS:89 (FA:7 RAH:8 RAW:9) F&L:90 DS:90 RP:87  
 1 10 305 10106 442 4.4 336 3.3 (277-325-285)  
 3 02 305 13462 640 4.8 445 3.3 (284-364-293)  
 2 LACT: 30942M 1476F 4.8% 1070P 3.5%  
 AVG. BCA: 281-345-289 +32M +58F +39P  
 2 DAUS: 0 EX, 1 VG, 1 GP GP+100%

**3STAR OH RANGER RED-ET -688600952-**

**MYSTIQUE LAMBDA ANIS -110896998-**  
 VG-89-4YR-CAN 2\*

**FARNEAR DELTA-LAMBDA-ET -3125993715-**

**ERBACRES SNAPPLE SHAKIRA -3126918505-**  
 EX-97-4E-CAN 10\*  
 MS:97 (FA:9 RAH:9 RAW:9) F&L:97 DS:95 RP:97  
 8 01 286 15367 727 4.7 540 3.5 (311-407-356)  
 6 LACT: 82402M 3520F 5.0% 2605P 3.7%  
 AVG BCA: 263-364-310 +34M +106F +79P  
 17 DAUS: 4 EX, 13 VG, 0 GP GP+100%  
 • 5X All-Canadian  
 • Grand & Supreme Champion WDE & RAWF '23 & '21  
 • Grand Champion Supreme Laitier '23 & '21  
 • All-Canadian 5 Yr. Old '20  
 • Grand & Supreme Champion Ontario Fall Invitational '20  
 • Grand Champion Ontario Summer Invitational '20  
 • All-American & All-Quebec Jr. 3 Yr. Old '18  
 • All-Canadian Jr. 2 Yr. Old '17  
 • Res. All-American Jr. 2 Yr. Old '17  
 • Int. Champion Quebec Supreme '17  
 • 3 Superior Lactations

3rd Dam: MISS APPLE SNAPPLE-RED EX-96 2E  
 • All-American R&W 125,000lb Cow '20  
 • Res. All-American R&W 125,000lb Cow '19  
 • All-American R&W 4 Yr. Old '17  
 • Res. Sr. Champion WI Championship R&W '17  
 • 2nd R&W 4 Yr. Old RAWF '17  
 • Res. All-American R&W Jr. 3 Yr. Old '16  
 • Res. Grand Champion WI Championship R&W '16  
 • All-American R&W Jr. 2 Yr. Old '15  
 4th Dam: KHW REGIMENT APPLE-RED EX-96 4E DOM 42\*  
 • Res. All-American R&W 125,000lb Cow '14  
 • All-American R&W 125,000lb Cow '13  
 • HI Red Impact Cow of the Year '13  
 • Res. Grand R&W WDE '13  
 • Grand R&W WDE '11  
 • Res. All-Canadian R&W Sr. Cow '09  
 • Nom. All-American R&W 5 Yr. Old '09  
 • Res. Grand Royal '09  
 • HM. All-American R&W Jr. 3 Yr. Old '07  
 • All-American Jr. 2 Yr. Old '06  
 • All-American R&W Jr. 2 Yr. Old '06  
 5th Dam: KAMPS-HOLLOW ALTITUDE EX-95 2E 2\*  
 6th Dam: CLOVER-MIST ALISHA EX-93 3E  
 7th Dam: CLOVER-MIST AUGY STAR EX-94 4E  
 8th Dam: D-R-AUGUST EX-96 4E  
 9th Dam: D-R-A IDEAL PRECIOUS LEADER EX-90 2E  
 10th Dam: D-R-A PRINCESS LAD LEADER EX-90 3E



Erbacres Snapple *Shakira* EX-97 4E 10\*  
 5X ALL-CANADIAN  
 2X GRAND & SUPREME CHAMPION WDE & RAWF  
 2nd Dam of Lots 12-16



Jacobs Lambda *Shazam* VG-89  
 Dam of Lots 12-16

**13** Hodglynn Dropbox *Sephora*  
 -CANF 15478399- B: March 01, 2026

**KINGS-RANSOM DROPBOX -3224437486-**

**JACOBS LAMBDA SHAZAM -120600965-**  
 VG-89-3YR-CAN

MS:89 (FA:7 RAH:8 RAW:9) F&L:90 DS:90 RP:87  
 1 10 305 10106 442 4.4 336 3.3 (277-325-285)  
 3 02 305 13462 640 4.8 445 3.3 (284-364-293)  
 2 LACT: 30942M 1476F 4.8% 1070P 3.5%  
 AVG. BCA: 281-345-289 +32M +58F +39P  
 2 DAUS: 0 EX, 1 VG, 1 GP GP+100%

**AOT HIGHJUMP -3202768334-**

**KINGS-RANSOM CASP DAZE -3146394969-**  
 EX-91-3YR-USA

**FARNEAR DELTA-LAMBDA-ET -3125993715-**

**ERBACRES SNAPPLE SHAKIRA -3126918505-**  
 EX-97-4E-CAN 10\*

MS:97 (FA:9 RAH:9 RAW:9) F&L:97 DS:95 RP:97  
 8 01 286 15367 727 4.7 540 3.5 (311-407-356)  
 6 LACT: 82402M 3520F 5.0% 2605P 3.7%  
 AVG BCA: 263-364-310 +34M +106F +79P  
 17 DAUS: 4 EX, 13 VG, 0 GP GP+100%  
 • 5X All-Canadian  
 • Grand & Supreme Champion WDE & RAWF '23 & '21  
 • Grand Champion Supreme Laitier '23 & '21  
 • All-Canadian 5 Yr. Old '20  
 • Grand & Supreme Champion Ontario Fall Invitational '20  
 • Grand Champion Ontario Summer Invitational '20  
 • All-American & All-Quebec Jr. 3 Yr. Old '18  
 • All-Canadian Jr. 2 Yr. Old '17  
 • Res. All-American Jr. 2 Yr. Old '17  
 • Int. Champion Quebec Supreme '17  
 • 3 Superior Lactations

3rd Dam: MISS APPLE SNAPPLE-RED EX-96 2E  
 • All-American R&W 125,000lb Cow '20  
 • Res. All-American R&W 125,000lb Cow '19  
 • All-American R&W 4 Yr. Old '17  
 • Res. Sr. Champion WI Championship R&W '17  
 • 2nd R&W 4 Yr. Old RAWF '17  
 • Res. All-American R&W Jr. 3 Yr. Old '16  
 • Res. Grand Champion WI Championship R&W '16  
 • All-American R&W Jr. 2 Yr. Old '15  
 4th Dam: KHW REGIMENT APPLE-RED EX-96 4E DOM 42\*  
 • Res. All-American R&W 125,000lb Cow '14  
 • All-American R&W 125,000lb Cow '13  
 • HI Red Impact Cow of the Year '13  
 • Res. Grand R&W WDE '13  
 • Grand R&W WDE '11  
 • Res. All-Canadian R&W Sr. Cow '09  
 • Nom. All-American R&W 5 Yr. Old '09  
 • Res. Grand Royal '09  
 • HM. All-American R&W Jr. 3 Yr. Old '07  
 • All-American Jr. 2 Yr. Old '06  
 • All-American R&W Jr. 2 Yr. Old '06  
 5th Dam: KAMPS-HOLLOW ALTITUDE EX-95 2E 2\*  
 6th Dam: CLOVER-MIST ALISHA EX-93 3E  
 7th Dam: CLOVER-MIST AUGY STAR EX-94 4E  
 8th Dam: D-R-AUGUST EX-96 4E  
 9th Dam: D-R-A IDEAL PRECIOUS LEADER EX-90 2E  
 10th Dam: D-R-A PRINCESS LAD LEADER EX-90 3E



Erbacles Snapple *Shakira* EX-97 4E 10\*  
 5X ALL-CANADIAN  
 2X GRAND & SUPREME CHAMPION WDE & RAWF  
 2nd Dam of Lots 12-16



Jacobs Lambda *Shazam* VG-89  
 Dam of Lots 12-16

**14** Hodglynn Bullseye *Serenity*  
 -CANF 15478392- B: January 02, 2026

**MB-LUCKYLADY BULLSEYE -3234629819-**

**JACOBS LAMBDA SHAZAM -120600965-**  
 VG-89-3YR-CAN

MS:89 (FA:7 RAH:8 RAW:9) F&L:90 DS:90 RP:87  
 1 10 305 10106 442 4.4 336 3.3 (277-325-285)  
 3 02 305 13462 640 4.8 445 3.3 (284-364-293)  
 2 LACT: 30942M 1476F 4.8% 1070P 3.5%  
 AVG. BCA: 281-345-289 +32M +58F +39P  
 2 DAUS: 0 EX, 1 VG, 1 GP GP+100%

**FARNEAR DELTA-LAMBDA-ET -3125993715-**

**LADYROSE CAUGHT YOUR EYE-ET -3130101491-**  
 EX-94-4YR-USA

**FARNEAR DELTA-LAMBDA-ET -3125993715-**

**ERBACRES SNAPPLE SHAKIRA -3126918505-**  
 EX-97-4E-CAN 10\*

MS:97 (FA:9 RAH:9 RAW:9) F&L:97 DS:95 RP:97  
 8 01 286 15367 727 4.7 540 3.5 (311-407-356)  
 6 LACT: 82402M 3520F 5.0% 2605P 3.7%  
 AVG BCA: 263-364-310 +34M +106F +79P  
 17 DAUS: 4 EX, 13 VG, 0 GP GP+100%  
 • 5X All-Canadian  
 • Grand & Supreme Champion WDE & RAWF '23 & '21  
 • Grand Champion Supreme Laitier '23 & '21  
 • All-Canadian 5 Yr. Old '20  
 • Grand & Supreme Champion Ontario Fall Invitational '20  
 • Grand Champion Ontario Summer Invitational '20  
 • All-American & All-Quebec Jr. 3 Yr. Old '18  
 • All-Canadian Jr. 2 Yr. Old '17  
 • Res. All-American Jr. 2 Yr. Old '17  
 • Int. Champion Quebec Supreme '17  
 • 3 Superior Lactations

3rd Dam: MISS APPLE SNAPPLE-RED EX-96 2E  
 • All-American R&W 125,000lb Cow '20  
 • Res. All-American R&W 125,000lb Cow '19  
 • All-American R&W 4 Yr. Old '17  
 • Res. Sr. Champion WI Championship R&W '17  
 • 2nd R&W 4 Yr. Old RAWF '17  
 • Res. All-American R&W Jr. 3 Yr. Old '16  
 • Res. Grand Champion WI Championship R&W '16  
 • All-American R&W Jr. 2 Yr. Old '15  
 4th Dam: KHW REGIMENT APPLE-RED EX-96 4E DOM 42\*  
 • Res. All-American R&W 125,000lb Cow '14  
 • All-American R&W 125,000lb Cow '13  
 • HI Red Impact Cow of the Year '13  
 • Res. Grand R&W WDE '13  
 • Grand R&W WDE '11  
 • Res. All-Canadian R&W Sr. Cow '09  
 • Nom. All-American R&W 5 Yr. Old '09  
 • Res. Grand Royal '09  
 • HM. All-American R&W Jr. 3 Yr. Old '07  
 • All-American Jr. 2 Yr. Old '06  
 • All-American R&W Jr. 2 Yr. Old '06  
 5th Dam: KAMPS-HOLLOW ALTITUDE EX-95 2E 2\*  
 6th Dam: CLOVER-MIST ALISHA EX-93 3E  
 7th Dam: CLOVER-MIST AUGY STAR EX-94 4E  
 8th Dam: D-R-AUGUST EX-96 4E  
 9th Dam: D-R-A IDEAL PRECIOUS LEADER EX-90 2E  
 10th Dam: D-R-A PRINCESS LAD LEADER EX-90 3E



Erbaces Snapple *Shakira* EX-97 4E 10\*  
 5X ALL-CANADIAN  
 2X GRAND & SUPREME CHAMPION WDE & RAWF  
 2nd Dam of Lots 12-16



Jacobs Lambda *Shazam* VG-89  
 Dam of Lots 12-16

**15** Hodglynn Alpha *Sydney*  
 -CANF 15478400- B: March 01, 2026

**BLONDIN ALPHA -120345248-**

**JACOBS LAMBDA SHAZAM -120600965-**  
 VG-89-3YR-CAN

MS:89 (FA:7 RAH:8 RAW:9) F&L:90 DS:90 RP:87  
 1 10 305 10106 442 4.4 336 3.3 (277-325-285)  
 3 02 305 13462 640 4.8 445 3.3 (284-364-293)  
 2 LACT: 30942M 1476F 4.8% 1070P 3.5%  
 AVG. BCA: 281-345-289 +32M +58F +39P  
 2 DAUS: 0 EX, 1 VG, 1 GP GP+100%

**STANTONS ALLIGATOR-ET -3128769279-**

**KCKK ARTIST ANA -3203482479-**  
 VG-89-3YR-CAN

**FARNEAR DELTA-LAMBDA-ET -3125993715-**

**ERBACRES SNAPPLE SHAKIRA -3126918505-**  
 EX-97-4E-CAN 10\*

MS:97 (FA:9 RAH:9 RAW:9) F&L:97 DS:95 RP:97  
 8 01 286 15367 727 4.7 540 3.5 (311-407-356)  
 6 LACT: 82402M 3520F 5.0% 2605P 3.7%  
 AVG BCA: 263-364-310 +34M +106F +79P  
 17 DAUS: 4 EX, 13 VG, 0 GP GP+100%  
 • 5X All-Canadian  
 • Grand & Supreme Champion WDE & RAWF '23 & '21  
 • Grand Champion Supreme Laitier '23 & '21  
 • All-Canadian 5 Yr. Old '20  
 • Grand & Supreme Champion Ontario Fall Invitational '20  
 • Grand Champion Ontario Summer Invitational '20  
 • All-American & All-Quebec Jr. 3 Yr. Old '18  
 • All-Canadian Jr. 2 Yr. Old '17  
 • Res. All-American Jr. 2 Yr. Old '17  
 • Int. Champion Quebec Supreme '17  
 • 3 Superior Lactations

3rd Dam: MISS APPLE SNAPPLE-RED EX-96 2E  
 • All-American R&W 125,000lb Cow '20  
 • Res. All-American R&W 125,000lb Cow '19  
 • All-American R&W 4 Yr. Old '17  
 • Res. Sr. Champion WI Championship R&W '17  
 • 2nd R&W 4 Yr. Old RAWF '17  
 • Res. All-American R&W Jr. 3 Yr. Old '16  
 • Res. Grand Champion WI Championship R&W '16  
 • All-American R&W Jr. 2 Yr. Old '15  
 4th Dam: KHW REGIMENT APPLE-RED EX-96 4E DOM 42\*  
 • Res. All-American R&W 125,000lb Cow '14  
 • All-American R&W 125,000lb Cow '13  
 • HI Red Impact Cow of the Year '13  
 • Res. Grand R&W WDE '13  
 • Grand R&W WDE '11  
 • Res. All-Canadian R&W Sr. Cow '09  
 • Nom. All-American R&W 5 Yr. Old '09  
 • Res. Grand Royal '09  
 • HM. All-American R&W Jr. 3 Yr. Old '07  
 • All-American Jr. 2 Yr. Old '06  
 • All-American R&W Jr. 2 Yr. Old '06  
 5th Dam: KAMPS-HOLLOW ALTITUDE EX-95 2E 2\*  
 6th Dam: CLOVER-MIST ALISHA EX-93 3E  
 7th Dam: CLOVER-MIST AUGY STAR EX-94 4E  
 8th Dam: D-R-A AUGUST EX-96 4E  
 9th Dam: D-R-A IDEAL PRECIOUS LEADER EX-90 2E  
 10th Dam: D-R-A PRINCESS LAD LEADER EX-90 3E



Erbacles Snapple *Shakira* EX-97 4E 10\*  
 5X ALL-CANADIAN  
 2X GRAND & SUPREME CHAMPION WDE & RAWF  
 2nd Dam of Lots 12-16

Jacobs Lambda *Shazam* VG-89  
 Dam of Lots 12-16

**16** Hodglynn Master *Sunny*  
 -CANF 15676968- B: June 01, 2026

Consigned With:  
 Diane Borba

**GOLDEN-OAKS MASTER-ET -3139216917-**

**JACOBS LAMBDA SHAZAM -120600965-**  
 VG-89-3YR-CAN

MS:89 (FA:7 RAH:8 RAW:9) F&L:90 DS:90 RP:87  
 1 10 305 10106 442 4.4 336 3.3 (277-325-285)  
 3 02 305 13462 640 4.8 445 3.3 (284-364-293)  
 2 LACT: 30942M 1476F 4.8% 1070P 3.5%  
 AVG. BCA: 281-345-289 +32M +58F +39P  
 2 DAUS: 0 EX, 1 VG, 1 GP GP+100%

**DYMENTHOLM MR APPLES AVALANCHE -11957107-**

**DROLIE DOORMAN MAYCY -109038878-**  
 EX-90-4YR-USA

**FARNEAR DELTA-LAMBDA-ET -3125993715-**

**ERBACRES SNAPPLE SHAKIRA -3126918505-**  
 EX-97-4E-CAN 10\*

MS:97 (FA:9 RAH:9 RAW:9) F&L:97 DS:95 RP:97  
 8 01 286 15367 727 4.7 540 3.5 (311-407-356)  
 6 LACT: 82402M 3520F 5.0% 2605P 3.7%  
 AVG BCA: 263-364-310 +34M +106F +79P  
 17 DAUS: 4 EX, 13 VG, 0 GP GP+100%  
 • 5X All-Canadian  
 • Grand & Supreme Champion WDE & RAWF '23 & '21  
 • Grand Champion Supreme Laitier '23 & '21  
 • All-Canadian 5 Yr. Old '20  
 • Grand & Supreme Champion Ontario Fall Invitational '20  
 • Grand Champion Ontario Summer Invitational '20  
 • All-American & All-Quebec Jr. 3 Yr. Old '18  
 • All-Canadian Jr. 2 Yr. Old '17  
 • Res. All-American Jr. 2 Yr. Old '17  
 • Int. Champion Quebec Supreme '17  
 • 3 Superior Lactations

3rd Dam: MISS APPLE SNAPPLE-RED EX-96 2E  
 • All-American R&W 125,000lb Cow '20  
 • Res. All-American R&W 125,000lb Cow '19  
 • All-American R&W 4 Yr. Old '17  
 • Res. Sr. Champion WI Championship R&W '17  
 • 2nd R&W 4 Yr. Old RAWF '17  
 • Res. All-American R&W Jr. 3 Yr. Old '16  
 • Res. Grand Champion WI Championship R&W '16  
 • All-American R&W Jr. 2 Yr. Old '15  
 4th Dam: KHW REGIMENT APPLE-RED EX-96 4E DOM 42\*  
 • Res. All-American R&W 125,000lb Cow '14  
 • All-American R&W 125,000lb Cow '13  
 • HI Red Impact Cow of the Year '13  
 • Res. Grand R&W WDE '13  
 • Grand R&W WDE '11  
 • Res. All-Canadian R&W Sr. Cow '09  
 • Nom. All-American R&W 5 Yr. Old '09  
 • Res. Grand Royal '09  
 • HM. All-American R&W Jr. 3 Yr. Old '07  
 • All-American Jr. 2 Yr. Old '06  
 • All-American R&W Jr. 2 Yr. Old '06  
 5th Dam: KAMPS-HOLLOW ALTITUDE EX-95 2E 2\*  
 6th Dam: CLOVER-MIST ALISHA EX-93 3E  
 7th Dam: CLOVER-MIST AUGY STAR EX-94 4E  
 8th Dam: D-R-AUGUST EX-96 4E  
 9th Dam: D-R-A IDEAL PRECIOUS LEADER EX-90 2E  
 10th Dam: D-R-A PRINCESS LAD LEADER EX-90 3E



Walnutlawn Lambda *Beyonce* EX-92  
 HM ALL-ONTARIO & NOM. ALL-CANADIAN WINTER 2 YR. OLD 2024  
 Maternal Sister to Dam of Lot 17

**17** Hodglynn Lindt *Brissa*

-CANF 15156672- B: April 24, 2025  
 \*POF\*A1A2\*BB\*VRF\*CDF\*CVF\*RDF\*BLF\*DPP\*CNF

Consigned With:  
 Braemar & Walnutlawn

+3477 LPI | +14 Conf.

**FEPRO LINDT -14259820-**

**WALNUTLAWN PG BULLSEYE BRENNIA**

-14541753-  
 GP-84-2YR-CAN  
 MS:82 (FA:7 RAH:9 RAW:9) F&L:85 DS:89 RP:87  
 1 10 305 13054 497 3.8 408 3.1 (353-363-346)  
 1 LACT: 15107M 571F 3.8% 480P 3.2%  
 AVG. BCA: 353-363-346 +99M +60F +88P

**FARNEAR DELTA-LAMBDA-ET -3125993715-**

**FEPRO PERFECT LINDOR -13949592-**  
 VG-88-4YR-CAN

**MB-LUCKYLADY BULLSEYE -3234629819-**

**WALNUTLAWN ALLIGATOR BRIAR -13747343-**  
 EX-92-5YR-CAN 3\*  
 MS:92 (FA:9 RAH:9 RAW:9) F&L:90 DS:93 RP:94  
 1 10 305 11206 450 4.0 387 3.5 (303-328-328)  
 3 06 305 13522 546 4.0 456 3.4 (276-302-292)  
 5 03 P228 14056 596 4.2 467 3.3 (273-307-285)  
 3 LACT: 41822M 1738F 4.2% 1430P 3.4%  
 AVG. BCA: 284-312-302 -3M 0F +9P  
 11 DAUS: 0 EX, 9 VG, 2 GP GP+100%

3rd Dam: WALNUTLAWN ABBOTT BREEZE EX-91 3E 1\*  
 • 1 Superior Lactation  
 • Longtime 60,000 kgs  
 4th Dam: WALNUTLAWN DOORMAN BREANNA VG-88 5\*  
 5th Dam: SANDY-VALLEY ATWD BRADY EX-90 2\*  
 6th Dam: REGANCREST BRYNNA EX-91 GMD 3\*  
 7th Dam: REGANCREST-PR BARBIE EX-92 GMD DOM 6\*  
 • Nom. All-American Jr. 3 Yr. Old '04  
 8th Dam: REGANCREST JUROR BRINA EX-92 GMD  
 9th Dam: REGANCREST AEROSTAR BERT EX-90 GMD  
 DOM  
 10th Dam: REGANCREST MARK CHAIRMAN BEA EX-91  
 2E DOM GMD  
 11th Dam: REGANCRST BOARD CHAIRMAN BEA EX-90



Walnutlawn Lambda *Beyonce* EX-92  
 HM ALL-ONTARIO & NOM. ALL-CANADIAN WINTER 2 YR. OLD 2024  
 Maternal Sister to Dam of Lot 18

18

Walnutlawn PG Tarmac *Bravo* VG-86

-CANF 14867157- B: January 11, 2024  
 VG-86-2YR-CAN  
 MS:86 (FA:9 RAH:7 RAW:8) F&L:86 DS:87 RP:89

1 11 P127 13577 628 4.6 434 3.2 (341-427-339)  
 1 LACT: 5532M 272F 4.9% 173P 3.1%  
 AVG. BCA: 341-427-339

Consigned By:  
 Walnutlawn

Fresh December 17, 2025.  
 Bred May 17, 2026 to QUALITY LEYSER-PP.

+ 3595 LPI | +16 Conf

WESTCOAST TARMAC -14128969-

CLAYNOOK BAROLO SG -120143618749-

WALNUTLAWN RANGER BRAVA -14379173-  
 VG-87-3YR-CAN

MS:88 (FA:7 RAH:8 RAW:8) F&L:86 DS:86 RP:88  
 2 00 305 13273 553 4.2 422 3.2 (342-384-340)  
 3 01 305 15393 608 4.0 492 3.3 (337-362-339)  
 2 LACT: 30072M 1229M 4.1% 970P 3.2%  
 AVG. BCA: 340-373-340 +56M +558F 44P  
 • 1 Superior Lactation

DICKLANDS KING DOC 3503 -13490917-  
 VG-87-4YR-CAN

3STAR OH RANGER RED-ET -688600952-

WALNUTLAWN ALLIGATOR BRIAR -13747343-  
 EX-92-5YR-CAN 3\*

MS:92 (FA:9 RAH:9 RAW:9) F&L:90 DS:93 RP:94  
 1 10 305 11206 450 4.0 387 3.5 (303-328-328)  
 3 06 305 13522 546 4.0 456 3.4 (276-302-292)  
 5 03 P228 14056 596 4.2 467 3.3 (273-307-285)  
 3 LACT: 41822M 1738F 4.2% 1430P 3.4%  
 AVG. BCA: 284-312-302 -3M 0F +9P  
 11 DAUS: 0 EX, 9 VG, 2 GP GP+100%

3rd Dam: WALNUTLAWN ABBOTT BREEZE EX-91 3E 1\*  
 • 1 Superior Lactation  
 • Longtime 60,000 kgs  
 4th Dam: WALNUTLAWN DOORMAN BREANNA VG-88 5\*  
 5th Dam: SANDY-VALLEY ATWD BRADY EX-90 2\*  
 6th Dam: REGANCREST BRYNNA EX-91 GMD 3\*  
 7th Dam: REGANCREST-PR BARBIE EX-92 GMD DOM 6\*  
 • Nom. All-American Jr. 3 Yr. Old '04  
 8th Dam: REGANCREST JUROR BRINA EX-92 GMD  
 9th Dam: REGANCREST AEROSTAR BERT EX-90 GMD  
 DOM  
 10th Dam: REGANCREST MARK CHAIRMAN BEA EX-91  
 2E DOM GMD  
 11th Dam: REGANCRST BOARD CHAIRMAN BEA EX-90



Kawartha Armani *Memory* EX-92  
ALL-ONTARIO JR. 3 YR. OLD 2017  
Dam of Lot 19



Blondin RD Unstopabull *Maple* EX-94  
SUPREME CHAMPION ROYAL WINTER FAIR 2022  
3 X ALL-CANADIAN & 2X ALL-CANADIAN R&W  
Maternal Sister of Lot 19

**19** Hodglynn Altitude *Mahogany*

-CANF 14971471- B: March 19, 2024  
R&W

Sells Fresh.

**FARNEAR ALTITUDE-RED -3128013348-**

**KAWARTHA ARMANI MEMORY -12232587-**

EX-92-5YR-CAN 1\*  
MS:94 (FA:8 RAH:9 RAW:8) F&L:90 DS:94 RP:88  
2 02 305 10181 411 4.0 330 3.2 (261-283-264)  
3 05 305 11525 493 4.3 386 3.4 (248-282-256)  
5 03 305 13336 597 4.5 425 3.2 (267-323-269)  
3 LACT: 43531M 1942F 4.5% 1487P 3.4%  
AVG. BCA: 259-296-263 +17M +34F +21P  
11 DAUS: 1 EX, 9 VG, 1 GP GP+100%  
• All-Ontario Jr. 3 Yr. Old '17

**MR LR EDG ARVIS 18196-ET -3125201960-**

**MS FARNEARTBR ARIA ADLER-ET -72437575-**  
EX-96-2E-USA

**MR APPLES ARMANI -68571374-**

**LOCHDALE SHAQUILLE MISSY -11102302-**  
EX-93-2E-USA  
4 08 305 12891 551 4.3 381 3.0  
5 11 305 14656 562 3.8 432 2.9  
4 LACT: 55407M 2134F 3.9% 1679P 3.0%  
1 DAUS: 1 EX, 0 VG, 0 GP GP+100%  
• Res. All-Canadian R&W Jr. 3 Yr. Old '13  
• HM All-Ontario Jr. 3 Yr. Old '13  
• Int. Champion R&W RAWF '13

3rd Dam: LOCHDALE REDMAN MELISSA GP-84 3\*  
4th Dam: LOCHDALE LEE MACEY VG-85  
5th Dam: MARVANS RAIDER LACEY EX-6E  
• Longtime 100,000 kgs  
6th Dam: MARVANS TAB STACY EX-2E 9\*  
• Longtime 60,000 kgs



Kawartha Armani *Memory* EX-92  
 ALL-ONTARIO JR. 3 YR. OLD 2017  
 Dam of Lot 20



Blondin RD Unstopabull *Maple* EX-94  
 SUPREME CHAMPION ROYAL WINTER FAIR 2022  
 3 X ALL-CANADIAN & 2X ALL-CANADIAN R&W  
 Maternal Sister of Lot 20

**20** Hodglynn Alpha *Magnificent*

-CANF 14971487- B: May 05, 2024  
 R&W

Fresh June 01, 2026.

**21** Hodglynn Aircraft *Morgan*

-CANF 15676955- B: June 01, 2026  
 R&W

Magnificent's daughter by FARNEAR AIRCRAFT.

**BLONDIN ALPHA -120345248-**

**STANTONS ALLIGATOR-ET -3128769279-**

3rd Dam: LOCHDALE REDMAN MELISSA GP-84 3\*  
 4th Dam: LOCHDALE LEE MACEY VG-85  
 5th Dam: MARVANS RAIDER LACEY EX-6E  
 • Longtime 100,000 kgs  
 6th Dam: MARVANS TAB STACY EX-2E 9\*  
 • Longtime 60,000 kgs

**KAWARTHA ARMANI MEMORY -12232587-**

EX-92-5YR-CAN 1\*  
 MS:94 (FA:8 RAH:9 RAW:8) F&L:90 DS:94 RP:88  
 2 02 305 10181 411 4.0 330 3.2 (261-283-264)  
 3 05 305 11525 493 4.3 386 3.4 (248-282-256)  
 5 03 305 13336 597 4.5 425 3.2 (267-323-269)  
 3 LACT: 43531M 1942F 4.5% 1487P 3.4%  
 AVG. BCA: 259-296-263 +17M +34F +21P  
 11 DAUS: 1 EX, 9 VG, 1 GP GP+100%  
 • All-Ontario Jr. 3 Yr. Old '17

**KCCK ARTIST ANA -3203482479-**  
 VG-89-3YR-CAN

**MR APPLES ARMANI -68571374-**

**LOCHDALE SHAQUILLE MISSY -11102302-**  
 EX-93-2E-USA  
 4 08 305 12891 551 4.3 381 3.0  
 5 11 305 14656 562 3.8 432 2.9  
 4 LACT: 55407M 2134F 3.9% 1679P 3.0%  
 1 DAUS: 1 EX, 0 VG, 0 GP GP+100%  
 • Res. All-Canadian R&W Jr. 3 Yr. Old '13  
 • HM All-Ontario Jr. 3 Yr. Old '13  
 • Int. Champion R&W RAWF '13



PC: Vicki Fletcher

Kawartha Armani *Memory* EX-92  
ALL-ONTARIO JR. 3 YR. OLD 2017  
Dam of Lot 22



Blondin RD Unstopabull *Maple* EX-94  
SUPREME CHAMPION ROYAL WINTER FAIR 2022  
3 X ALL-CANADIAN & 2X ALL-CANADIAN R&W  
Maternal Sister of Lot 22

**22** Hodglynn Ambrose *Miley*

-CANF 14971500- B: October 10, 2024  
R&W

Due September 19, 2026 to sexed ETERNAL-RED.

**PROGENESIS AMBROSE -14227002-**

**KAWARTHA ARMANI MEMORY -12232587-**

EX-92-5YR-CAN 1\*  
MS:94 (FA:8 RAH:9 RAW:8) F&L:90 DS:94 RP:88  
2 02 305 10181 411 4.0 330 3.2 (261-283-264)  
3 05 305 11525 493 4.3 386 3.4 (248-282-256)  
5 03 305 13336 597 4.5 425 3.2 (267-323-269)  
3 LACT: 43531M 1942F 4.5% 1487P 3.4%  
AVG. BCA: 259-296-263 +17M +34F +21P  
11 DAUS: 1 EX, 9 VG, 1 GP GP+100%  
• All-Ontario Jr. 3 Yr. Old '17

**3STAR OH RANGER RED-ET -688600952-**

**MYSTIQUE LAMBDA ANIS -110896998-**  
VG-89-4YR-CAN 2\*

**MR APPLES ARMANI -68571374-**

**LOCHDALE SHAQUILLE MISSY -11102302-**  
EX-93-2E-USA  
4 08 305 12891 551 4.3 381 3.0  
5 11 305 14656 562 3.8 432 2.9  
4 LACT: 55407M 2134F 3.9% 1679P 3.0%  
1 DAUS: 1 EX, 0 VG, 0 GP GP+100%  
• Res. All-Canadian R&W Jr. 3 Yr. Old '13  
• HM All-Ontario Jr. 3 Yr. Old '13  
• Int. Champion R&W RAWF '13

3rd Dam: LOCHDALE REDMAN MELISSA GP-84 3\*  
4th Dam: LOCHDALE LEE MACEY VG-85  
5th Dam: MARVANS RAIDER LACEY EX-6E  
• Longtime 100,000 kgs  
6th Dam: MARVANS TAB STACY EX-2E 9\*  
• Longtime 60,000 kgs



Kawartha Armani *Memory* EX-92  
ALL-ONTARIO JR. 3 YR. OLD 2017  
Dam of Lots 23 & 24



Blondin RD Unstopabull *Maple* EX-94  
SUPREME CHAMPION ROYAL WINTER FAIR 2022  
3 X ALL-CANADIAN & 2X ALL-CANADIAN R&W  
Maternal Sister of Lots 23 & 24

**23** Blondin Unstopabull *Memphis*

-CANF 14476579- B: June 02, 2023  
R&W

**24** Hodglynn Unstopabull *Mapleigh*

-CANF 15478393- B: January 04, 2026  
R&W

Consigned With:  
Mount Elgin

RIVERDOWN UNSTOPABULL -11801450-

KAWARTHA ARMANI MEMORY -12232587-

EX-92-5YR-CAN 1\*  
MS:94 (FA:8 RAH:9 RAW:8) F&L:90 DS:94 RP:88  
2 02 305 10181 411 4.0 330 3.2 (261-283-264)  
3 05 305 11525 493 4.3 386 3.4 (248-282-256)  
5 03 305 13336 597 4.5 425 3.2 (267-323-269)  
3 LACT: 43531M 1942F 4.5% 1487P 3.4%  
AVG. BCA: 259-296-263 +17M +34F +21P  
11 DAUS: 1 EX, 9 VG, 1 GP GP+100%  
• All-Ontario Jr. 3 Yr. Old '17

DYMENTHOLM MR APPLES AVALANCHE -11957107-

CHERRY CREST THAT'S NEAT -11432171-  
EX-91-3E-CAN 11\*

MR APPLES ARMANI -68571374-

LOCHDALE SHAQUILLE MISSY -11102302-  
EX-93-2E-USA  
4 08 305 12891 551 4.3 381 3.0  
5 11 305 14656 562 3.8 432 2.9  
4 LACT: 55407M 2134F 3.9% 1679P 3.0%  
1 DAUS: 1 EX, 0 VG, 0 GP GP+100%  
• Res. All-Canadian R&W Jr. 3 Yr. Old '13  
• HM All-Ontario Jr. 3 Yr. Old '13  
• Int. Champion R&W RAWF '13

3rd Dam: LOCHDALE REDMAN MELISSA GP-84 3\*  
4th Dam: LOCHDALE LEE MACEY VG-85  
5th Dam: MARVANS RAIDER LACEY EX-6E  
• Longtime 100,000 kgs  
6th Dam: MARVANS TAB STACY EX-2E 9\*  
• Longtime 60,000 kgs



Kawartha Armani *Memory* EX-92  
 ALL-ONTARIO JR. 3 YR. OLD 2017  
 2nd Dam of Lot 25



Blondin RD Unstopabull *Maple* EX-94  
 SUPREME CHAMPION ROYAL WINTER FAIR 2022  
 3 X ALL-CANADIAN & 2X ALL-CANADIAN R&W  
 Maternal Sister to Dam of Lot 25

**25** Hodglynn Architect *Matilda*

-CANF 15478401- B: March 01, 2026

**FARNEAR ARCHITECT\*RC-ET** -3214251590-

**HODGLYNN ALTITUDE MARLA** -114476541-

VG-86-3YR-CAN  
 MS:89 (FA:9 RAH:8 RAW:5) F&L:87 DS:87 RP:75  
 2 01 278 8569 428 5.0 283 3.3 (208-281-216)  
 1 LACT: 8569M 428F 5.0% 283P 3.3%  
 AVG. BCA: 208-281-216 -40M -12F -33P

**SIEMERS DOC HANCOCK** -3144882821-

**KCCK ARTIST AMY** -3203482478-  
 EX-93-5YR-CAN

**FARNEAR ALTITUDE-RED** -3128013348-

**KAWARTHA ARMANI MEMORY** -12232587-

EX-92-5YR-CAN 1\*  
 MS:94 (FA:8 RAH:9 RAW:8) F&L:90 DS:94 RP:88  
 2 02 305 10181 411 4.0 330 3.2 (261-283-264)  
 3 05 305 11525 493 4.3 386 3.4 (248-282-256)  
 5 03 305 13336 597 4.5 425 3.2 (267-323-269)  
 3 LACT: 43531M 1942F 4.5% 1487P 3.4%  
 AVG. BCA: 259-296-263 +17M +34F +21P  
 11 DAUS: 1 EX, 9 VG, 1 GP GP+100%  
 • All-Ontario Jr. 3 Yr. Old '17

3rd Dam: LOCHDALE SHAQUILLE MISSY EX-93 2E

- Res. All-Canadian R&W Jr. 3 Yr. Old '13
- HM All-Ontario Jr. 3 Yr. Old '13
- Int. Champion R&W RAWF '13
- 4th Dam: LOCHDALE REDMAN MELISSA GP-84 3\*
- 5th Dam: LOCHDALE LEE MACEY VG-85
- 6th Dam: MARVANS RAIDER LACEY EX-6E
- Longtime 100,000 kgs
- 7th Dam: MARVANS TAB STACY EX-2E 9\*
- Longtime 60,000 kgs



Kawartha Armani *Memory* EX-92  
 ALL-ONTARIO JR. 3 YR. OLD 2017  
 2nd Dam of Lot 26



Blondin RD Unstopabull *Maple* EX-94  
 SUPREME CHAMPION ROYAL WINTER FAIR 2022  
 3 X ALL-CANADIAN & 2X ALL-CANADIAN R&W  
 Maternal Sister to Dam of Lot 26

**26** Hodglynn Hulu *Moment*

-CANF 15156652- B: December 01, 2024

Due January 11, 2027 to sexed PROGENESIS AMBROSE.

**SIEMERS WOLF HULU 37006-ET -3245702863-**

**AIJA WOLFGANG -13494527-**

**HODGLYNN ALTITUDE MARLA -114476541-**

VG-86-3YR-CAN  
 MS:89 (FA:9 RAH:8 RAW:5) F&L:87 DS:87 RP:75  
 2 01 278 8569 428 5.0 283 3.3 (208-281-216)  
 1 LACT: 8569M 428F 5.0% 283P 3.3%  
 AVG. BCA: 208-281-216 -40M -12F -33P

**SIEMERS LSTR HANAN 33317-ET -3212996392-**  
 VG-89-2YR-USA

**FARNEAR ALTITUDE-RED -3128013348-**

**KAWARTHA ARMANI MEMORY -12232587-**

EX-92-5YR-CAN 1\*  
 MS:94 (FA:8 RAH:9 RAW:8) F&L:90 DS:94 RP:88  
 2 02 305 10181 411 4.0 330 3.2 (261-283-264)  
 3 05 305 11525 493 4.3 386 3.4 (248-282-256)  
 5 03 305 13336 597 4.5 425 3.2 (267-323-269)  
 3 LACT: 43531M 1942F 4.5% 1487P 3.4%  
 AVG. BCA: 259-296-263 +17M +34F +21P  
 11 DAUS: 1 EX, 9 VG, 1 GP GP+100%  
 • All-Ontario Jr. 3 Yr. Old '17

3rd Dam: LOCHDALE SHAQUILLE MISSY EX-93 2E  
 • Res. All-Canadian R&W Jr. 3 Yr. Old '13  
 • HM All-Ontario Jr. 3 Yr. Old '13  
 • Int. Champion R&W RAWF '13  
 4th Dam: LOCHDALE REDMAN MELISSA GP-84 3\*  
 5th Dam: LOCHDALE LEE MACEY VG-85  
 6th Dam: MARVANS RAIDER LACEY EX-6E  
 • Longtime 100,000 kgs  
 7th Dam: MARVANS TAB STACY EX-2E 9\*  
 • Longtime 60,000 kgs



Blondin RD Unstopabull *Maple* EX-94  
 SUPREME CHAMPION ROYAL WINTER FAIR 2022  
 3 X ALL-CANADIAN & 2X ALL-CANADIAN R&W  
 2nd Dam of Lot 27

**27** Hodglynn Impact *Maybelline*

-CANF 14971475- B: March 18, 2024

**Sells Fresh!**  
**Last Test - 39 kg**

**VOGUE IMPACT-P -14256171-**

**HODGLYNN ALTITUDE MADISON -14156507-**

VG-89-4YR-CAN  
 MS:91 (FA:9 RAH:9 RAW:8) F&L:89 DS:87 RP:89  
 2 04 305 11548 424 3.7 329 2.9 (281-279-253)  
 3 08 P271 13844 538 3.9 409 3.0 (301-315-274)  
 2 LACT: 27558M 1054F 3.8% 808P 2.9%  
 AVG. BCA: 291-297-264 +28M -2F +2P

**FARNEAR DELTA-LAMBDA-ET -3125993715-**

**CALBRETT KINGBOY MIRANDA P -11715031-**  
 EX-93-5YR-CAN 19\*

**FARNEAR ALTITUDE-RED -3128013348-**

**BLONDIN RD UNSTOPABULL MAPLE -13273809-**  
 EX-94-4YR-USA

1 09 305 10645 408 3.8 306 2.9 (294-304-266)  
 1 LACT: 11963M 458F 3.8% 346P 2.9%  
 AVG. BCA: 294-304-266 +50M +22F +21P  
 4 DAUS: 0 EX, 4 VG, 0 GP GP+100%  
 • All-Canadian Sr. 3 Yr. Old '22  
 • All-Canadian R&W Senior Cow '22  
 • Grand Champion Royal Winter Fair R&W '22  
 • Grand Champion Royal Winter Fair '22  
 • All-Canadian Sr. 2 Yr. Old '21  
 • All-Canadian R&W Senior Cow '21  
 • Int. Champ & Res. Grand Champion National R&W Show '21  
 • Res. Int. Champion National Holstein Show '21  
 • All-Canadian Sr. Yearling '20

3rd Dam: KAWARTHA ARMANI MEMORY EX-92 1\*  
 • All-Ontario Jr. 3 Yr. Old '17  
 4th Dam: LOCHDALE SAQUILLE MISSY EX-93 2E  
 5th Dam: LOCHDALE REDMAN MELISSA GP-84 3\*  
 6th Dam: LOCHDALE LEE MACEY VG-85  
 7th Dam: MARVANS RAIDER LACEY EX-6E  
 • Longtime 100,000 kgs  
 8th Dam: MARVANS TAB STACY EX-2E 9\*  
 • Longtime 60,000 kgs



Blondin RD Unstopabull *Maple* EX-94  
 SUPREME CHAMPION ROYAL WINTER FAIR 2022  
 3 X ALL-CANADIAN & 2X ALL-CANADIAN R&W  
 2nd Dam of Lot 28

**28** Hodglynn Ambrose *Mystery*

-CANF 15156660- B: January 03, 2025

Bred May 05, 2026 to sexed SIEMERS RZ PAZZLE 34954-ET.

**PROGENESIS AMBROSE -14227002-**

**HODGLYNN ALTITUDE MIRACLE -14156508-**

EX-90-3YR-USA

2 03 305 10450 400 3.8 322 3.1 (255-265-248)  
 3 03 305 14179 527 3.7 455 3.2 (303-306-305)  
 2 LACT: 29625M 1145F 3.9% 973P 3.3%  
 AVG. BCA: 279-286-277 +27M -7F +23P

**3STAR OH RANGER RED-ET -688600952-**

**MYSTIQUE LAMBDA ANIS -110896998-**  
 VG-89-4YR-CAN 2\*

**FARNEAR ALTITUDE-RED -3128013348-**

**BLONDIN RD UNSTOPABULL MAPLE -13273809-**  
 EX-94-4YR-USA

1 09 305 10645 408 3.8 306 2.9 (294-304-266)  
 1 LACT: 11963M 458F 3.8% 346P 2.9%  
 AVG. BCA: 294-304-266 +50M +22F +21P  
 4 DAUS: 0 EX, 4 VG, 0 GP GP+100%  
 • All-Canadian Sr. 3 Yr. Old '22  
 • All-Canadian R&W Senior Cow '22  
 • Grand Champion Royal Winter Fair R&W '22  
 • Grand Champion Royal Winter Fair '22  
 • All-Canadian Sr. 2 Yr. Old '21  
 • All-Canadian R&W Senior Cow '21  
 • Int. Champ & Res. Grand Champion National R&W Show '21  
 • Res. Int. Champion National Holstein Show '21  
 • All-Canadian Sr. Yearling '20

3rd Dam: KAWARTHA ARMANI MEMORY EX-92 1\*  
 • All-Ontario Jr. 3 Yr. Old '17  
 4th Dam: LOCHDALE SAQUILLE MISSY EX-93 2E  
 5th Dam: LOCHDALE REDMAN MELISSA GP-84 3\*  
 6th Dam: LOCHDALE LEE MACEY VG-85  
 7th Dam: MARVANS RAIDER LACEY EX-6E  
 • Longtime 100,000 kgs  
 8th Dam: MARVANS TAB STACY EX-2E 9\*  
 • Longtime 60,000 kgs

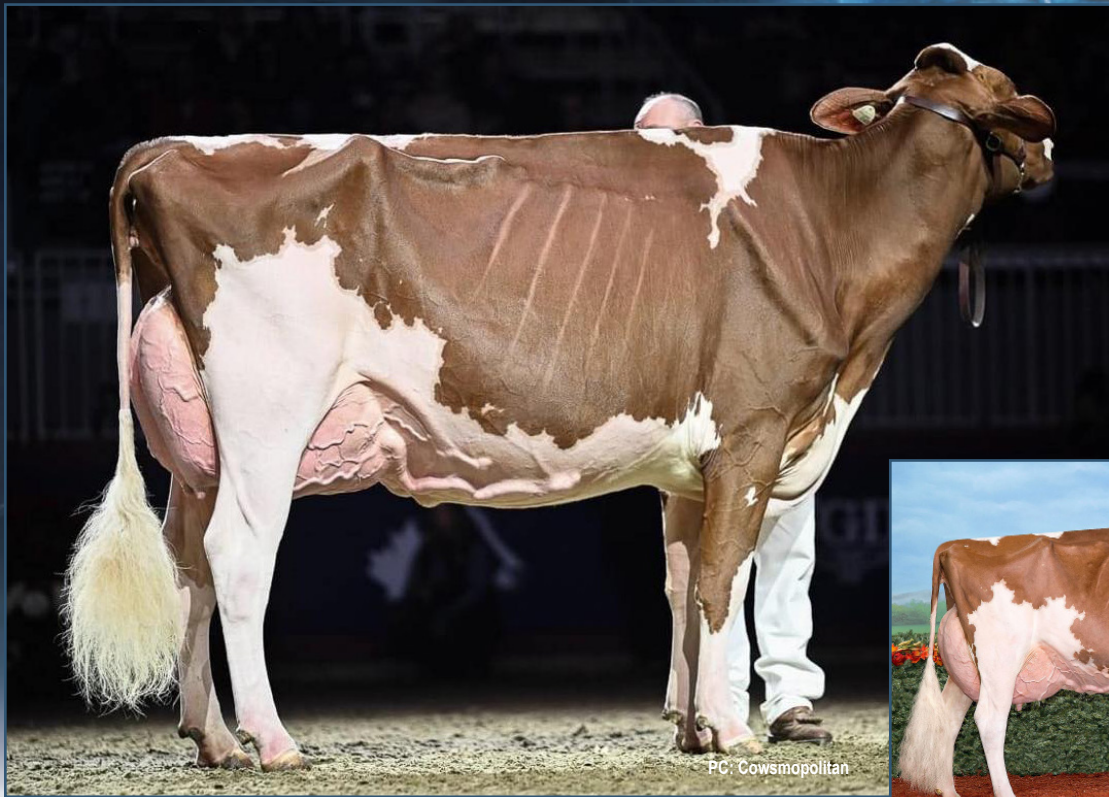

Blondin RD Unstopabull *Maple* EX-94  
 SUPREME CHAMPION ROYAL WINTER FAIR 2022  
 3 X ALL-CANADIAN & 2X ALL-CANADIAN R&W  
 3rd Dam of Lot 29

Kawartha Armani *Memory* EX-92  
 ALL-ONTARIO JR. 3 YR. OLD 2017  
 4th Dam of Lot 29

**29** Hodglynn Maximum *Marnie*

-CANF 15478378- B: October 05, 2025  
 R&W

**HODGLYNN MAXIMUM-RED -14156509-**

**HODGLYNN RANGER MAGNOLIA -14476618-**

VG-87-2YR-CAN  
 MS:87 (FA:7 RAH:8 RAW:8) F&L:86 DS:89 RP:87  
 1 11 P194 11653 509 4.4 404 3.5 (295-344-318)  
 1 LACT: 7696M 338F 4.4% 260P 3.4%  
 AVG. BCA: 295-344-318)  
 • 1st Sr. 2 Yr. Old Dufferin-Wellington '24

**FARNEAR ALTITUDE-RED-ET -3128013348-**

**BLONDIN RD UNSTOPABULL MAPLE -132273809-**  
 EX-94-4YR-USA

**3STAR OH RANGER RED-ET -688600952-**

**HODGLYNN ALTITUDE MIRACLE -14156508-**  
 EX-90-3YR-USA  
 2 03 305 10450 400 3.8 322 3.1 (255-265-248)  
 3 05 305 14179 527 3.7 455 3.2 (303-306-305)  
 2 LACT: 29625M 1145F 3.9% 973P 3.3%  
 AVG. BCA: 279-286-277 +27M -7F +23P  
 1 DAUS: 0 EX, 1 VG, 0 GP GP+100%

3rd Dam: BLONDIN RD UNSTOPABULL MAPLE EX-94

- All-Canadian Sr. 3 Yr. Old '22
- All-Canadian R&W Senior Cow '22
- Grand Champion Royal Winter Fair R&W '22
- Grand Champion Royal Winter Fair '22
- All-Canadian Sr. 2 Yr. Old '21
- All-Canadian R&W Senior Cow '21
- Int. Champ & Res. Grand Champion National R&W Show '21
- Res. Int. Champion National Holstein Show '21
- All-Canadian Sr. Yearling '20
- 4th Dam: KAWARTHA ARMANI MEMORY EX-92 1\*
- All-Ontario Jr. 3 Yr. Old '17
- 5th Dam: LOCHDALE SAQUILLE MISSY EX-93 2E
- 6th Dam: LOCHDALE REDMAN MELISSA GP-84 3\*
- 7th Dam: LOCHDALE LEE MACEY VG-85
- 8th Dam: MARVANS RAIDER LACEY EX-6E
- Longtime 100,000 kgs
- 9th Dam: MARVANS TAB STACY EX-2E 9\*
- Longtime 60,000 kgs



PC: Vicki Fletcher

St-Jacob Goldwyn *Hazel* EX-94 4E 10\*  
 HM ALL-ONTARIO 5 YR. OLD 2016  
 RESERVE ALL-ONTARIO 4 YR. OLD 2015  
 Dam of Lot 30



© Cyril Fisher

Dubeau Dundee *Hezbollah* EX-92 11\*  
 RESERVE ALL-AMERICAN 4 YR. OLD 2011  
 ALL-CANADIAN SR. 2 YR. OLD 2009  
 INTERMEDIATE CHAMPION WORLD DAIRY EXPO 2009  
 2nd Dam of Lot 30

**30** Hodglynn Master *Harleigh*

-CANF 15478391- B: December 28, 2025

**GOLDEN-OAKS MASTER-ET -3139216917-**

**DYMENTHOLM MR APPLES AVALANCHE -11957107-**

3rd Dam: DUBEAU LYNE LA TRENT HUIT B EX-90 6\*  
 • Longtime 60,000 kgs  
 4th Dam: DUBEAU JY ANTOINETTE VG-87 2\*  
 • Longtime 100,000 kgs

**DROLIE DOORMAN MAYCY -109038878-**  
 EX-90-4YR-USA

**ST-JACOB GOLDWYN HAZEL -70074467-**

EX-94-4E-CAN 10\*  
 MS:95 (FA:8 RAH:8 RAW:8) F&L:95 DS:93 RP:92  
 6 10 305 15353 642 4.2 477 3.1 (299-341-298)  
 9 04 305 15344 495 3.2 488 3.2 (288-251-292)  
 6 LACT: 79277M 3066F 3.9% 2629P 3.3%  
 AVG. BCA: 237-256-242 -1M -7F +3P  
 29 DAUS: 7 EX, 17 VG, 5 GP GP+100%  
 • HM All-Ontario 5 Yr. Old '16  
 • Res. All-Ontario 4 Yr. Old '15  
 • Grand Champion Autumn Opportunity '15  
 • 1 Superior Lactation  
 • Longtime 60,000 kgs

**BRAEDALE GOLDWYN -10705608-**

**DUBEAU DUNDEE HEZBOLLAH -104117050-**  
 EX-92-4YR-USA 11\*  
 4 03 305 16275 707 4.3 488 3.0  
 2 LACT: 39595M 1592F 4.0% 1322P 3.3%  
 17 DAUS: 4 EX, 13 VG, 0 GP GP+100%  
 • Res. All-American 4 Yr. Old '11  
 • All-Canadian Sr. 2 Yr. Old '09  
 • Int. Champion World Dairy Expo '09



St-Jacob Goldwyn *Hazel* EX-94 4E 10\*  
 HM ALL-ONTARIO 5 YR. OLD 2016  
 RESERVE ALL-ONTARIO 4 YR. OLD 2015  
 Dam of Lot 31



Dubeau Dundee *Hezbollah* EX-92 11\*  
 RESERVE ALL-AMERICAN 4 YR. OLD 2011  
 ALL-CANADIAN SR. 2 YR. OLD 2009  
 INTERMEDIATE CHAMPION WORLD DAIRY EXPO 2009  
 2nd Dam of Lot 31

**31** Hodglynn Lambda *Hurricane*

-CANF 14971453- B: January 28, 2024  
 1 11 P102 10963 464 4.2 362 3.3 (280-320-292)  
 1 LACT: 3865M 162F 4.2% 121P 3.1%  
 AVG. BCA: 280-320-292

Fresh January 05, 2026. Bred May 01, 2026 to DUCKETT PFCT HAS IT ALL.  
 Last Test - 38 kg | 18 SCC

FARNEAR DELTA-LAMBDA-ET -3125993715-

MR MOGUL DELTA 1427-ET -72128216-

EDG LORETTE UNO 2198-ET -72437745-  
 EX-91-2E-USA

ST-JACOB GOLDWYN HAZEL -70074467-

EX-94-4E-CAN 10\*  
 MS:95 (FA:8 RAH:8 RAW:8) F&L:95 DS:93 RP:92  
 6 10 305 15353 642 4.2 477 3.1 (299-341-298)  
 9 04 305 15344 495 3.2 488 3.2 (288-251-292)  
 6 LACT: 79277M 3066F 3.9% 2629P 3.3%  
 AVG. BCA: 237-256-242 -1M -7F +3P  
 29 DAUS: 7 EX, 17 VG, 5 GP GP+100%  
 • HM All-Ontario 5 Yr. Old '16  
 • Res. All-Ontario 4 Yr. Old '15  
 • Grand Champion Autumn Opportunity '15  
 • 1 Superior Lactation  
 • Longtime 60,000 kgs

BRAEDALE GOLDWYN -10705608-

DUBEAU DUNDEE HEZBOLLAH -104117050-  
 EX-92-4YR-USA 11\*  
 4 03 305 16275 707 4.3 488 3.0  
 2 LACT: 39595M 1592F 4.0% 1322P 3.3%  
 17 DAUS: 4 EX, 13 VG, 0 GP GP+100%  
 • Res. All-American 4 Yr. Old '11  
 • All-Canadian Sr. 2 Yr. Old '09  
 • Int. Champion World Dairy Expo '09

3rd Dam: DUBEAU LYNE LA TRENT HUIT B EX-90 6\*  
 • Longtime 60,000 kgs  
 4th Dam: DUBEAU JY ANTOINETTE VG-87 2\*  
 • Longtime 100,000 kgs



PC: Vicki Fletcher

St-Jacob Goldwyn *Hazel* EX-94 4E 10\*  
 HM ALL-ONTARIO 5 YR. OLD 2016  
 RESERVE ALL-ONTARIO 4 YR. OLD 2015  
 Dam of Lot 32



© Cyril Fisher

Dubeau Dundee *Hezbollah* EX-92 11\*  
 RESERVE ALL-AMERICAN 4 YR. OLD 2011  
 ALL-CANADIAN SR. 2 YR. OLD 2009  
 INTERMEDIATE CHAMPION WORLD DAIRY EXPO 2009  
 2nd Dam of Lot 32

## 32 Hodglynn Chief *Hustler*

-CANF 14971483- B: June 01, 2024

Fresh March 20, 2026

Bred April 26, 2026 to KINGS-RANSOM DROPBOX.

Last test - 35 kg | 9 SCC

STANTONS CHIEF-ET -3129015989-

STANTONS HIGH OCTANE -11696704-

ROCKYMOUNTAIN UNO CHEYANNE -11445880-  
 VG-85-2YR-CAN 13\*

ST-JACOB GOLDWYN HAZEL -70074467-

EX-94-4E-CAN 10\*

MS:95 (FA:8 RAH:8 RAW:8) F&L:95 DS:93 RP:92  
 6 10 305 15353 642 4.2 477 3.1 (299-341-298)  
 9 04 305 15344 495 3.2 488 3.2 (288-251-292)  
 6 LACT: 79277M 3066F 3.9% 2629P 3.3%  
 AVG. BCA: 237-256-242 -1M -7F +3P  
 29 DAUS: 7 EX, 17 VG, 5 GP GP+100%  
 • HM All-Ontario 5 Yr. Old '16  
 • Res. All-Ontario 4 Yr. Old '15  
 • Grand Champion Autumn Opportunity '15  
 • 1 Superior Lactation  
 • Longtime 60,000 kgs

BRAEDALE GOLDWYN -10705608-

DUBEAU DUNDEE HEZBOLLAH -104117050-

EX-92-4YR-USA 11\*

4 03 305 16275 707 4.3 488 3.0  
 2 LACT: 39595M 1592F 4.0% 1322P 3.3%  
 17 DAUS: 4 EX, 13 VG, 0 GP GP+100%  
 • Res. All-American 4 Yr. Old '11  
 • All-Canadian Sr. 2 Yr. Old '09  
 • Int. Champion World Dairy Expo '09

3rd Dam: DUBEAU LYNE LA TRENT HUIT B EX-90 6\*

• Longtime 60,000 kgs

4th Dam: DUBEAU JY ANTOINETTE VG-87 2\*

• Longtime 100,000 kgs



St-Jacob Goldwyn *Hazel* EX-94 4E 10\*  
 HM ALL-ONTARIO 5 YR. OLD 2016  
 RESERVE ALL-ONTARIO 4 YR. OLD 2015  
 Dam of Lot 33



Dubeau Dundee *Hezbollah* EX-92 11\*  
 RESERVE ALL-AMERICAN 4 YR. OLD 2011  
 ALL-CANADIAN SR. 2 YR. OLD 2009  
 INTERMEDIATE CHAMPION WORLD DAIRY EXPO 2009  
 2nd Dam of Lot 33

**33** Hodglynn Crushabull *Hologram*

-CANF 14971483- B: December 01, 2024

Due December 04, 2026 to MR ERNESTANTHONY HAVE NO FEAR.

OH-RIVER-SYC CRUSHABULL-ET -3135145001-

MAV004 CRUSH -12042760-

3rd Dam: DUBEAU LYNE LA TRENT HUIT B EX-90 6\*  
 • Longtime 60,000 kgs  
 4th Dam: DUBEAU JY ANTOINETTE VG-87 2\*  
 • Longtime 100,000 kgs

ST-JACOB GOLDWYN HAZEL -70074467-

EX-94-4E-CAN 10\*  
 MS:95 (FA:8 RAH:8 RAW:8) F&L:95 DS:93 RP:92  
 6 10 305 15353 642 4.2 477 3.1 (299-341-298)  
 9 04 305 15344 495 3.2 488 3.2 (288-251-292)  
 6 LACT: 79277M 3066F 3.9% 2629P 3.3%  
 AVG. BCA: 237-256-242 -1M -7F +3P  
 29 DAUS: 7 EX, 17 VG, 5 GP GP+100%  
 • HM All-Ontario 5 Yr. Old '16  
 • Res. All-Ontario 4 Yr. Old '15  
 • Grand Champion Autumn Opportunity '15  
 • 1 Superior Lactation  
 • Longtime 60,000 kgs

OH-RIVER-SYC MOGAL BRYLAN -74327163-  
 VG-87-4YR-USA

BRAEDALE GOLDWYN -10705608-

DUBEAU DUNDEE HEZBOLLAH -104117050-  
 EX-92-4YR-USA 11\*  
 4 03 305 16275 707 4.3 488 3.0  
 2 LACT: 39595M 1592F 4.0% 1322P 3.3%  
 17 DAUS: 4 EX, 13 VG, 0 GP GP+100%  
 • Res. All-American 4 Yr. Old '11  
 • All-Canadian Sr. 2 Yr. Old '09  
 • Int. Champion World Dairy Expo '09



PC: Vicki Fletcher

St-Jacob Goldwyn *Hazel* EX-94 4E 10\*  
 HM ALL-ONTARIO 5 YR. OLD 2016  
 RESERVE ALL-ONTARIO 4 YR. OLD 2015  
 Dam of Lot 34



© Cyril Fisher

Dubeau Dundee *Hezbollah* EX-92 11\*  
 RESERVE ALL-AMERICAN 4 YR. OLD 2011  
 ALL-CANADIAN SR. 2 YR. OLD 2009  
 INTERMEDIATE CHAMPION WORLD DAIRY EXPO 2009  
 2nd Dam of Lot 34

**34** Hodglynn Venmo *Huntly*  
 -CANF 15676964- B: June 01, 2026

**KINGSWAY VENMO -14798870-**

**FARNEAR DELTA-LAMBDA-ET -3125993715-**

3rd Dam: DUBEAU LYNE LA TRENT HUIT B EX-90 6\*  
 • Longtime 60,000 kgs  
 4th Dam: DUBEAU JY ANTOINETTE VG-87 2\*  
 • Longtime 100,000 kgs

**KINGSWAY CAUGHT A VIBE -14262395-**  
 VG-87-1YR-CAN

**ST-JACOB GOLDWYN HAZEL -70074467-**

EX-94-4E-CAN 10\*  
 MS:95 (FA:8 RAH:8 RAW:8) F&L:95 DS:93 RP:92  
 6 10 305 15353 642 4.2 477 3.1 (299-341-298)  
 9 04 305 15344 495 3.2 488 3.2 (288-251-292)  
 6 LACT: 79277M 3066F 3.9% 2629P 3.3%  
 AVG. BCA: 237-256-242 -1M -7F +3P  
 29 DAUS: 7 EX, 17 VG, 5 GP GP+100%  
 • HM All-Ontario 5 Yr. Old '16  
 • Res. All-Ontario 4 Yr. Old '15  
 • Grand Champion Autumn Opportunity '15  
 • 1 Superior Lactation  
 • Longtime 60,000 kgs

**BRAEDALE GOLDWYN -10705608-**

**DUBEAU DUNDEE HEZBOLLAH -104117050-**  
 EX-92-4YR-USA 11\*  
 4 03 305 16275 707 4.3 488 3.0  
 2 LACT: 39595M 1592F 4.0% 1322P 3.3%  
 17 DAUS: 4 EX, 13 VG, 0 GP GP+100%  
 • Res. All-American 4 Yr. Old '11  
 • All-Canadian Sr. 2 Yr. Old '09  
 • Int. Champion World Dairy Expo '09

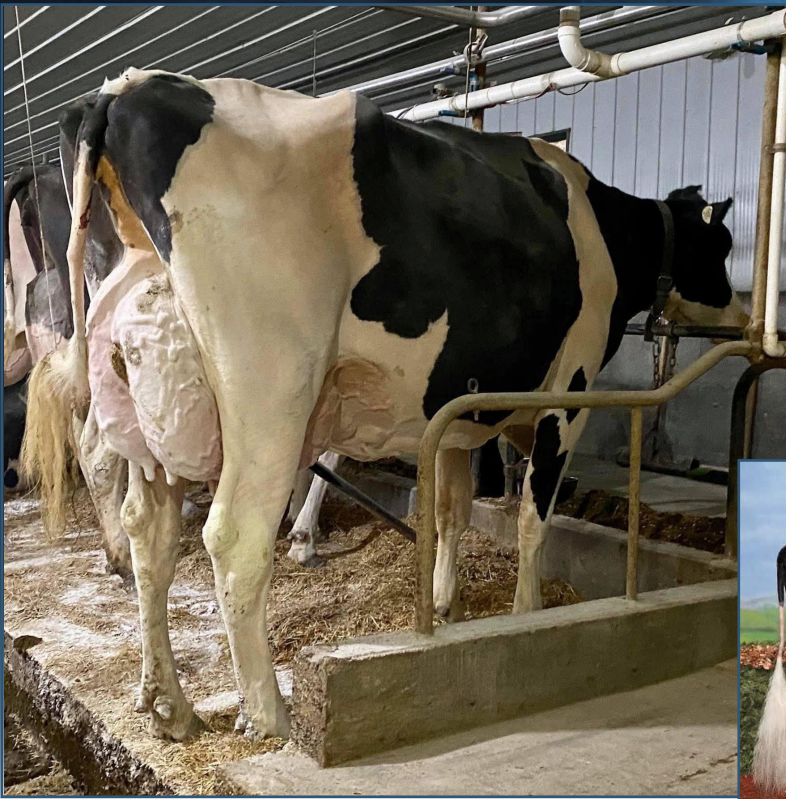

Hodglyn By Way *Heather* EX-92 2E  
Dam of Lot 35

St-Jacob Goldwyn *Hazel* EX-94 4E 10\*  
HM ALL-ONTARIO 5 YR. OLD 2016  
RESERVE ALL-ONTARIO 4 YR. OLD 2015  
2nd Dam of Lot 35

**35** Hodglyn Chief *Hoochie*

-CANF 14971479- B: April 26, 2024

Fresh March 18, 2026.  
Last test - 37 kg | 12 SCC

**STANTONS CHIEF-ET -3129015989-**

**STANTONS HIGH OCTANE -11696704-**

**HODGLYNN BY WAY HEATHER -12343461-**  
EX-92-2E-CAN

MS:91 (FA:8 RAH:8 RAW:9) F&L:91 DS:96 RP:92  
1 10 305 10750 440 4.1 345 3.2 (275-306-276)  
3 03 305 13738 565 4.1 424 3.1 (300-336-290)  
5 02 305 15451 548 3.6 459 3.0 (296-285-285)  
4 LACT: 54272M 2157F 4.0% 1687P 3.1%  
AVG. BCA: 290-309-283 +42M +32F +33P  
4 DAUS: 1 EX, 3 VG, 0 GP GP+100%

**ROCKYMOUNTAIN UNO CHEYANNE -11445880-**  
VG-85-2YR-CAN 13\*

**OH-RIVER-SYC BYWAY-ET -71310557-**

**ST-JACOB GOLDWYN HAZEL -70074467-**  
EX-94-4E-CAN 10\*

MS:95 (FA:8 RAH:8 RAW:8) F&L:95 DS:93 RP:92  
6 10 305 15353 642 4.2 477 3.1 (299-341-298)  
6 LACT: 79277M 3066F 3.9% 2629P 3.3%  
AVG. BCA: 237-256-242 -1M -7F +3P  
29 DAUS: 7 EX, 17 VG, 5 GP GP+100%  
• HM All-Ontario 5 Yr. Old '16  
• Res. All-Ontario 4 Yr. Old '15  
• Grand Champion Autumn Opportunity '15  
• Longtime 60,000 kgs  
• 1 Superior Lactation

3rd Dam: DUBEAU DUNDEE HEZBOLLAH EX-92 11\*  
• Res. All-American 4 Yr. Old '11  
• All-Canadian Sr. 2 Yr. Old '09  
• Int. Champion World Dairy Expo '09  
4th Dam: DUBEAU LYNE LA TRENT HUIT B EX-90 6\*  
• Longtime 60,000 kgs  
5th Dam: DUBEAU JY ANTOINETTE VG-87 2\*  
• Longtime 100,000 kgs



Hodglynn Sidekick *Hollywood*  
 1ST SR. 2 YR. OLD DUFFERIN/WELLINGTON 2024  
 She Sells

**36** Hodglynn Sidekick *Hollywood*

-CANF 14971479- B: October 18, 2021

Fresh January 26, 2026  
 Bred May 26, 2026 to sexed BLONDIN DIRECT.

Last test - 11 SCC

**WALNUTLAWN SIDEKICK -12508113-**

**WILLSBRO ABBOTT -388380500583-**

3rd Dam: DUBEAU DUNDEE HEZBOLLAH EX-92 11\*  
 • Res. All-American 4 Yr. Old '11  
 • All-Canadian Sr. 2 Yr. Old '09  
 • Int. Champion World Dairy Expo '09  
 4th Dam: DUBEAU LYNE LA TRENT HUIT B EX-90 6\*  
 • Longtime 60,000 kgs  
 5th Dam: DUBEAU JY ANTOINETTE VG-87 2\*  
 • Longtime 100,000 kgs

**HODGLYNN BY WAY HEATHER -12343461-**  
 EX-92-2E-CAN

MS:91 (FA:8 RAH:8 RAW:9) F&L:91 DS:96 RP:92  
 1 10 305 10750 440 4.1 345 3.2 (275-306-276)  
 3 03 305 13738 565 4.1 424 3.1 (300-336-290)  
 5 02 305 15451 548 3.6 459 3.0 (296-285-285)  
 4 LACT: 54272M 2157F 4.0% 1687P 3.1%  
 AVG. BCA: 290-309-283 +42M +32F +33P  
 4 DAUS: 1 EX, 3 VG, 0 GP GP+100%

**WALNUTLAWN MCCUTCHEN SUMMER -11120480-**  
 EX-94-2E-CAN 11\*

**OH-RIVER-SYC BYWAY-ET -71310557-**

**ST-JACOB GOLDWYN HAZEL -70074467-**  
 EX-94-4E-CAN 10\*  
 MS:95 (FA:8 RAH:8 RAW:8) F&L:95 DS:93 RP:92  
 6 10 305 15353 642 4.2 477 3.1 (299-341-298)  
 6 LACT: 79277M 3066F 3.9% 2629P 3.3%  
 AVG. BCA: 237-256-242 -1M -7F +3P  
 29 DAUS: 7 EX, 17 VG, 5 GP GP+100%  
 • HM All-Ontario 5 Yr. Old '16  
 • Res. All-Ontario 4 Yr. Old '15  
 • Grand Champion Autumn Opportunity '15  
 • Longtime 60,000 kgs  
 • 1 Superior Lactation



PC: Vicki Fletcher

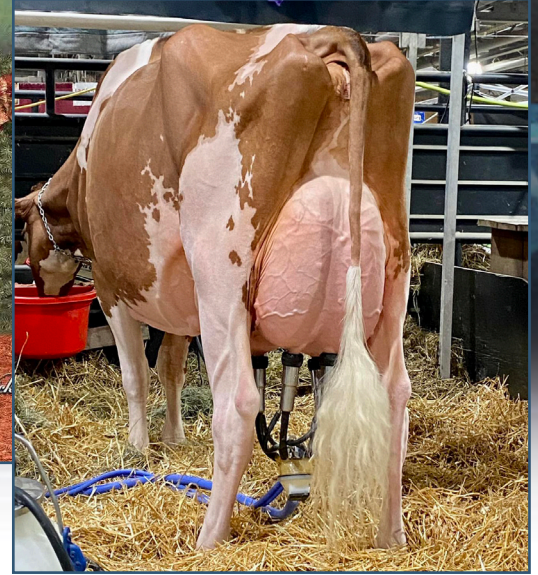

**Kamps-RX APLB Archer-Red EX-94**  
 ALL-CANADIAN R&W 4 Yr. Old 2025  
 RESERVE GRAND CHAMPION RAWF R&W 2025  
 Dam of Lots 37 & 38

**37** Hodglynn Hulu *Abigail*

-CANF 15478376- B: November 02, 2025  
 R&W

**38** Hodglynn Hulu *Amelia*

-CANF 15478381- B: November 02, 2025  
 R&W

**SIEMERS WOLF HULU 37006-ET -3245702863-**

**AIJA WOLFGANG -13494527-**

3rd Dam: KAMPS-HOLLOW ALTITUDE EX-95 2E DOM 2\*  
 4th Dam: CLOVER-MIST ALISHA EX-93 3E DOM  
 5th Dam: CLOVER-MIST AUGY STAR EX-94 4E DOM  
 6th Dam: D-R-A AUGUST EX-96 4E DOM  
 7th Dam: D-R-A IDEAL PRECIOUS LEADER EX-90 2E  
 8th Dam: D-R-A PRINCESS LAD LEADER EX-90 3E

**KAMPS-RX APLB ARCHER-RED-ET -3225330642-**  
 EX-94-4YR-CAN

MS:94 (FA:9 RAH:8 RAW:8) F&L:92 DS:95 RP:93  
 2 11 292 11606 473 4.1 409 3.5 (277-307-305)  
 3 11 305 12647 535 4.2 405 3.2 (267-306-266)  
 2 LACT: 24510M 1017F 4.1% 822P 3.4%  
 AVG. BCA: 272-307-286 +11M +3F +6P  
 • All-Canadian R&W 4 Yr. Old '25  
 • Res. Grand Champion RAWF R&W '25  
 • All-Canadian R&W Fall & Winter 2 Yr. & Jr. 3 Yr. Old '24  
 • Int. Champion RAWF R&W '24

**LOH DICE-RED-ET -359824500-**

**KHW REGIMENT APPLE B-RED-ETN -70244493-**  
 EX-90-4YR-USA  
 3 09 305 13163 666 5.1 538 4.1  
 2 LACT: 28001M 1383F 4.9% 1099P 3.9%  
 3 DAUS: 2 EX, 1 VG, 0 GP GP+100%



**Fraeland *Black Beauty* EX-93 2E**  
 HM ALL-CANADIAN SR. 2 Yr. Old 2018  
 GRAND CHAMPION LAMBTON COUNTY 2019  
 2nd dam of Lot 39

**Fraeland Goldwyn *Bonnie* EX-95 3E 25\***  
 HM GRAND CHAMPION DUFFERIN & WELLINGTON 2014  
 RES. GRAND CHAMPION DUFFERIN & WELLINGTON 2012  
 3rd Dam of Lot 39

**39** Hodglynn Unix *Believe*

-CANF 14476580- B: June 09, 2023

1 08 305 10993 495 4.5 338 3.1 (300-364-291)  
 1 LACT: 11696M 527F 4.5% 362P 3.1%  
 AVG. BCA: 300-364-291 +48M +61F +35P

Consigned With:  
 Bondvale

Fresh March 02, 2026.

Due January 23, 2027 to DUCKETT PARFCT HAS IT ALL.

Last test - 45 kg | 9 SCC

**CROTEAU LESPERRON UNIX -107567492-**

**AMIGHETTI NUMERO UNO ET -17990915143-**

**HODGLYNN DOORMAN BLACK BETTY -13742687-**  
 EX-90-5YR-CAN

MS:92 (FA:9 RAH:8 RAW:9) F&L:87 DS:92 RP:88  
 1 11 305 8341 405 4.9 301 3.6 (216-283-245)  
 3 03 305 11857 552 4.7 407 3.4 (265-333-283)  
 4 06 287 10713 517 4.8 387 3.6 (224-289-254)  
 5 05 P250 13495 585 4.3 467 3.5 (271-313-294)  
 4 LACT: 48422M 2303F 4.8% 1734P 3.6%  
 AVG. BCA: 244-305-269 -14M +19F +10P

**REGAN-ALH DOMAIN DAYA -66625459-**  
 EX-93-3E-CAN 15\*

**VAL-BISSON DOORMAN -107281711-**

**FRAELAND BLACK BEAUTY -12326664-**  
 EX-93-2E-CAN 1\*

MS:95 (FA:9 RAH:9 RAW:9) F&L:91 DS:92 RP:93  
 1 11 305 8384 311 3.7 261 3.1 (261-214-210)  
 2 11 305 12506 532 4.3 398 3.2 (274-311-273)  
 4 06 305 13794 592 4.3 441 3.2 (280-327-283)  
 6 07 305 13755 635 4.6 429 3.1 (272-341-268)  
 4 LACT: 57000M 2496F 4.4% 1858P 3.3%  
 AVG. BCA: 261-298-259 +29M +42F +25P  
 6 DAUS: 1 EX, 1 VG, 4 GP GP+100%  
 • Grand Champion Lambton '19  
 • Res. Grand Champion Bruce-Grey '19  
 • HM All-Canadian Sr. 2 Yr. Old '18  
 • HM All-Ontario Sr. 2 Yr. Old '18

3rd Dam: FRAELAND GOLDWYN BONNIE EX-95 3E 25\*  
 • HM Grand Champion Dufferin & Wellington '14  
 • Res. Grand Champion Dufferin & Wellington '12  
 • 2nd 5 Yr. Old Autumn Opportunity '12  
 • Res. All-Ontario Jr. 2 Yr. Old '09  
 • Longtime 100,000 kgs  
 • 4 Superior Lactations  
 • 1 Super 4  
 4th Dam: FAIRVALE JED BONNIE 94 EX-90  
 • Grand Champion IDW '07  
 • Grand Champion IDW '05  
 • Res. Grand IDW '04  
 • Longtime 60,000 kgs  
 5th Dam: FAIRVALE LINCOLN BONNIE 55TH EX-90 3E  
 6th Dam: FAIRVALE SPECKLES BONNIE 35TH VG-85



Fraeland *Black Beauty* EX-93 2E  
 HM ALL-CANADIAN SR. 2 Yr. Old 2018  
 GRAND CHAMPION LAMBTON COUNTY 2019  
 Dam of Lots 40-42

Fraeland Goldwyn *Bonnie* EX-95 3E 25\*  
 HM GRAND CHAMPION DUFFERIN & WELLINGTON 2014  
 RES. GRAND CHAMPION DUFFERIN & WELLINGTON 2012  
 2nd Dam of Lots 40-42

**40** Hodglynn Lambda *Brinley*  
 -CANF 15156668- B: March 01, 2025  
 Bred April 26, 2026 to sexed GENOSOURCE AIRDROP.

**41** Hodglynn Lambda *Blythe*  
 -CANF 15156669- B: March 01, 2025

**42** Hodglynn Lambda *Bloom*  
 -CANF 15156670- B: March 01, 2025  
 Bred April 26, 2026 to DUCKETT PARFCT HAS IT ALL.

Consigned With:  
 Bondvale

FARNEAR DELTA-LAMBDA-ET -3125993715-

MR MOGUL DELTA 1427-ET -72128216-

EDG LORETTE UNO 2198-ET -72437745-  
 EX-91-2E-USA

FRAELAND BLACK BEAUTY -12326664-  
 EX-93-2E-CAN 1\*

MS:95 (FA:9 RAH:9 RAW:9) F&L:91 DS:92 RP:93  
 1 11 305 8384 311 3.7 261 3.1 (261-214-210)  
 2 11 305 12506 532 4.3 398 3.2 (274-311-273)  
 4 06 305 13794 592 4.3 441 3.2 (280-327-283)  
 6 07 305 13755 635 4.6 429 3.1 (272-341-268)  
 4 LACT: 57000M 2496F 4.4% 1858P 3.3%  
 AVG. BCA: 261-298-259 +29M +42F +25P  
 6 DAUS: 1 EX, 1 VG, 4 GP GP+100%  
 • Grand Champion Lambton '19  
 • Res. Grand Champion Bruce-Grey '19  
 • HM All-Canadian Sr. 2 Yr. Old '18  
 • HM All-Ontario Sr. 2 Yr. Old '18

REGANCREST-GV S BRADNICK -66625940-

FRAELAND GOLDWYN BONNIE -9558975-  
 EX-95-3E-CAN 25\*  
 MS:96 (FA:9 RAH:8 RAW:7) F&L:95 DS:96 RP:90  
 8 11 305 16117 684 4.2 550 3.4 (306-356-337)  
 5 LACT: 103676M 4976F 4.8% 3973P 3.8%  
 AVG. BCA: 277-340-309 +62M +111F +86P  
 38 DAUS: 11 EX, 24 VG, 3 GP GP+100%  
 • HM. Grand Dufferin & Wellington '14  
 • Res. Grand Dufferin & Wellington '12  
 • 2nd 5 Yr. Old Autumn Opportunity '12  
 • Res. All-Ontario Jr. 2 Yr. Old '09  
 • Longtime 100,000 kgs  
 • 4 Superior Lactations  
 • 1 Super 4

3rd Dam: FAIRVALE JED BONNIE 94 EX  
 • Grand Champ IDW '07  
 • Grand Champ IDW '05  
 • Res. Grand IDW '04  
 • Longtime 60,000 kgs  
 4th Dam: FAIRVALE LINCOLN BONNIE 55TH EX 3E  
 5th Dam: FAIRVALE SPECKLES BONNIE 34TH VG-85



Fraeland *Black Beauty* EX-93 2E  
 HM ALL-CANADIAN SR. 2 YR. OLD 2018  
 GRAND CHAMPION LAMBTON COUNTY 2019  
 2nd Dam of Lot 43

Fraeland Goldwyn *Bonnie* EX-95 3E 25\*  
 HM GRAND CHAMPION DUFFERIN & WELLINGTON 2014  
 RES. GRAND CHAMPION DUFFERIN & WELLINGTON 2012  
 3rd Dam of Lot 43

**43** Hodglynn A2P2 *Belinda*

-CANF 15478357- B: August 10, 2025

Consigned With:  
 Bondvale

VOGUE A2P2-PP -13446574-

CHERRY-LILY ZIP LUSTER-P -3138843085-

HODGLYNN DOORMAN BLACK BETTY -13742687-  
 EX-90-5YR-CAN

MS:92 (FA:9 RAH:8 RAW:9) F&L:87 DS:92 RP:88  
 1 11 305 8341 405 4.9 301 3.6 (216-283-245)  
 3 03 305 11857 552 4.7 407 3.4 (265-333-283)  
 4 06 287 10713 517 4.8 387 3.6 (224-289-254)  
 5 05 P250 13495 585 4.3 467 3.5 (271-313-294)  
 4 LACT: 48422M 2303F 4.8% 1734P 3.6%  
 AVG. BCA: 244-305-269 -14M +19F +10P

SILVERRIDGE DUKE ELSA-P -108686673-  
 VG-87-4YR-CAN 7\*

VAL-BISSON DOORMAN -107281711-

FRAELAND BLACK BEAUTY -12326664-  
 EX-93-2E-CAN 1\*

MS:95 (FA:9 RAH:9 RAW:9) F&L:91 DS:92 RP:93  
 1 11 305 8384 311 3.7 261 3.1 (261-214-210)  
 2 11 305 12506 532 4.3 398 3.2 (274-311-273)  
 4 06 305 13794 592 4.3 441 3.2 (280-327-283)  
 6 07 305 13755 635 4.6 429 3.1 (272-341-268)  
 4 LACT: 57000M 2496F 4.4% 1858P 3.3%  
 AVG. BCA: 261-298-259 +29M +42F +25P  
 6 DAUS: 1 EX, 1 VG, 4 GP GP+100%  
 • Grand Champion Lambton '19  
 • Res. Grand Champion Bruce-Grey '19  
 • HM All-Canadian Sr. 2 Yr. Old '18  
 • HM All-Ontario Sr. 2 Yr. Old '18

3rd Dam: FRAELAND GOLDWYN BONNIE EX-95 3E 25\*  
 • HM Grand Champion Dufferin & Wellington '14  
 • Res. Grand Champion Dufferin & Wellington '12  
 • 2nd 5 Yr. Old Autumn Opportunity '12  
 • Res. All-Ontario Jr. 2 Yr. Old '09  
 • Longtime 100,000 kgs  
 • 4 Superior Lactations  
 • 1 Super 4  
 4th Dam: FAIRVALE JED BONNIE 94 EX-90  
 • Grand Champion IDW '07  
 • Grand Champion IDW '05  
 • Res. Grand IDW '04  
 • Longtime 60,000 kgs  
 5th Dam: FAIRVALE LINCOLN BONNIE 55TH EX-90 3E  
 6th Dam: FAIRVALE SPECKLES BONNIE 35TH VG-85



Fraeland *Black Beauty* EX-93 2E  
 HM ALL-CANADIAN SR. 2 YR. OLD 2018  
 GRAND CHAMPION LAMBTON COUNTY 2019  
 2nd Dam of Lot 44

Fraeland Goldwyn *Bonnie* EX-95 3E 25\*  
 HM GRAND CHAMPION DUFFERIN & WELLINGTON 2014  
 RES. GRAND CHAMPION DUFFERIN & WELLINGTON 2012  
 3rd Dam of Lot 44

**44** Hodglynn Attract *Blair*

-CANF 15478373- B: September 28, 2025

Consigned With:  
 Bondvale

**BENBIE ATTRACT -14371773-**

**SANDY-VALLEY R CONWAY-ET -3148929379-**

**HODGLYNN LAMBDA BRIELLE -14476587-**

GP-83-2YR-CAN  
 MS:82 (FA:6 RAH:8 RAW:7) F&L:83 DS:85 RP:85  
 2 02 P201 11868 518 4.4 398 3.4 (294-343-309)  
 1 LACT: 7988M 349F 4.4% 262P3.3%  
 AVG. BCA: 294-343-309

**BENBIE LAMBDA ASHLEY -13078327-**  
 EX-93-3E-CAN 1\*

**FARNEAR DELTA-LAMBDA-ET -3125993715-**

**FRAELAND BLACK BEAUTY -12326664-**

EX-93-2E-CAN 1\*  
 MS:95 (FA:9 RAH:9 RAW:9) F&L:91 DS:92 RP:93  
 1 11 305 8384 311 3.7 261 3.1 (261-214-210)  
 2 11 305 12506 532 4.3 398 3.2 (274-311-273)  
 4 06 305 13794 592 4.3 441 3.2 (280-327-283)  
 6 07 305 13755 635 4.6 429 3.1 (272-341-268)  
 4 LACT: 57000M 2496F 4.4% 1858P 3.3%  
 AVG. BCA: 261-298-259 +29M +42F +25P  
 6 DAUS: 1 EX, 1 VG, 4 GP GP+100%  
 • Grand Champion Lambton '19  
 • Res. Grand Champion Bruce-Grey '19  
 • HM All-Canadian Sr. 2 Yr. Old '18  
 • HM All-Ontario Sr. 2 Yr. Old '18

3rd Dam: FRAELAND GOLDWYN BONNIE EX-95 3E 25\*  
 • HM Grand Champion Dufferin & Wellington '14  
 • Res. Grand Champion Dufferin & Wellington '12  
 • 2nd 5 Yr. Old Autumn Opportunity '12  
 • Res. All-Ontario Jr. 2 Yr. Old '09  
 • Longtime 100,000 kgs  
 • 4 Superior Lactations  
 • 1 Super 4  
 4th Dam: FAIRVALE JED BONNIE 94 EX-90  
 • Grand Champion IDW '07  
 • Grand Champion IDW '05  
 • Res. Grand IDW '04  
 • Longtime 60,000 kgs  
 5th Dam: FAIRVALE LINCOLN BONNIE 55TH EX-90 3E  
 6th Dam: FAIRVALE SPECKLES BONNIE 35TH VG-85



Fraeland Goldwyn *Bonnie* EX-95 3E 25\*  
 HM GRAND CHAMPION DUFFERIN & WELLINGTON 2014  
 RES. GRAND CHAMPION DUFFERIN & WELLINGTON 2012  
 3rd Dam of Lot 45

**45** Belmoral Master *Brilliance* VG-85

-CANF 14620464- B: April 25, 2023

VG-85-2YR-CAN

MS:85 (FA:7 RAH:7 RAW:6) F&L:85 DS:89 RP:85

1 11 305 10216 445 4.4 321 3.1 (270-318-268)

1 LACT: 11208M 487F 4.3% 355P 3.2%

AVG. BCA: 270-318-268 -6M +26F -10P

Consigned By:  
 Belmoral

Fresh May 22, 2026.

**GOLDEN-OAKS MASTER-ET -3139216917-**

**BELMORAL UNIX BALVENIE -13698288-**

VG-87-4YR-CAN

MS:90 (FA:7 RAH:9 RAW:7) F&L:86 DS:85 RP:88

1 09 299 10567 355 3.4 316 3.0 (293-263-275)

2 09 305 14967 444 3.0 447 3.0 (349-279-326)

4 01 305 15193 507 3.3 451 3.0 (310-276-285)

3 LACT: 50603M 1682F 3.3% 1557P 3.1%

AVG. BCA: 317-273-295 +39M -24F +14P

2 DAUS: 0 EX, 2 VG, 0 GP GP+100%

**DYMENTHOLM MR APPLES AVALANCHE -11957107-**

**DROLIE DOORMAN MAYCY -109038878-**

EX-90-4YR-USA

**CROTEAU LESPERRON UNIX -107567492-**

**FRAELAND BRADNICK BELLE -12716541-**

EX-90-5YR-CAN

MS:90 (FA:7 RAH:7 RAW:7) F&L:89 DS:90 RP:90

4 06 305 15094 569 3.8 480 3.2 (287-290-289)

3 LACT: 53275M 2299F 4.3% 1778P 3.3%

AVG BCA: 295-325-295 +11M +9F +5P

9 DAUS: 0 EX, 6 VG, 3 GP GP+100%

3rd Dam: FRAELAND GOLDWYN BONNIE EX-95 3E 25\*

• HM Grand Champion Dufferin & Wellington '14

• Res. Grand Champion Dufferin & Wellington '12

• 2nd 5 Yr. Old Autumn Opportunity '12

• Res. All-Ontario Jr. 2 Yr. Old '09

• Longtime 100,000 kgs

• 4 Superior Lactations

• 1 Super 4

4th Dam: FAIRVALE JED BONNIE 94 EX-90

• Grand Champion IDW '07

• Grand Champion IDW '05

• Res. Grand IDW '04

• Longtime 60,000 kgs

5th Dam: FAIRVALE LINCOLN BONNIE 55TH EX-90 3E

6th Dam: FAIRVALE SPECKLES BONNIE 35TH VG-85



Jacobs Doorman *Victoire* EX-92 2E 4\*  
 RESERVE ALL-AMERICAN 5 Yr. OLD 2021  
 ALL-CANADIAN & ALL-AMERICAN SR. 3 Yr. OLD 2019  
 Dam of Lot 46

**46** Milksource-I *Havre de Grace*  
 -CANF 15267382- B: March 11, 2026

Consigned By:  
 Sandhill Holsteins

**FARNEAR DELTA-LAMBDA-ET -3125993715-**

**MR MOGUL DELTA 1427-ET -72128216-**

**JACOBS DOORMAN VICTOIRE -109311470-**  
 EX-95-2E-USA 4\*

9 DAUS: 1 EX, 7 VG, 1 GP GP+100%

- Res. All-American 5 Yr. Old '21
- All-Canadian Sr. 3 Yr. Old '19
- All-American Sr. 3 Yr. Old '19
- Int. & HM Grand Champion Royal Winter Fair '19
- All-Quebec Sr. 2 Yr. Old '18
- Int. Champion Richmond '18

**EDG LORETTE UNO 2198-ET -72437745-**  
 EX-91-2E-USA

**VAL-BISSON DOORMAN -107281711-**

**JACOBS GOLDWYN VOLTIGE -106443514-**  
 VG-89-4YR-CAN

MS:91 (FA:9 RAH:9 RAW:8) F&L:86 DS:89 RP:88  
 4 02 305 13858 557 4.0 427 3.1 (286-313-279)  
 3 LACT: 32776M 1351F 4.1% 1069P 3.3%  
 AVG. BCA: 263-292-265 +25M +34F +25P  
 4 DAUS: 0 EX, 3 VG, 1 GP GP+100%

3rd Dam: JACOBS DUNDEE VOLTAGE VG-89 4\*

- All-Canadian Milking Yearling '08
- All-Quebec Milking Yearling '08

4th Dam: JACOBS SPIRIT VALSIE EX-92 2E 9\*

- Res. Grand Champion Quebec Spring '07
- HM All-Canadian 5 Yr. Old '05

- Grand Champion Three Rivers '05
- Grand Champion Montmagny '05

• All-Canadian 4 Yr. Old '04

• Longtime 60,000 kgs

5th Dam: JACOBS RUDOLPH VALSO GP-84 6\*

6th Dam: JACOBS JUBILEE VALSE EX 2E 7\*

• Longtime 70,000 kgs



Loyalyn Goldwyn *June* EX-97 7E 8\*  
 2X ALL-CANADIAN, 4X RESERVE ALL-CANADIAN  
 2nd Dam of Lot 47 & 3rd Dam of Lot 48

**47** Loyalyn Doorman

-CANF 12945853- B: December 31, 2018  
 EX-92-2E-CAN  
 MS:95 (FA:9 RAH:8 RAW:9) F&L:90 DS:93 RP:90

**Fresh September 27, 2025. Bred April 22, 2026.**  
 Last test - 50 kg | 200 SCC

VAL-BISSON DOORMAN -17281711-

PIERSTEIN WINDBROOK JUNEBUG -108889763-

EX-91-5YR-CAN 4\*  
 MS:95 (FA:9 RAH:8 RAW:9) F&L:90 DS:91 RP:87  
 2 02 305 9052 317 3.5 284 3.1 (232-219-227)  
 3 03 305 9758 341 3.5 301 3.1 (221-207-209)  
 4 08 304 12240 465 3.8 377 3.1 (230-237-226)  
 3 LACT: 33614M 1234F 3.7% 1052P 3.1%  
 AVG. BCA: 228-221-221 -21M -38F -21P  
 6 DAUS: 5 EX, 1 VG, 0 GP GP+100%

*Jaylynn* EX-92 2E

1 11 305 820 328 3.7 296 3.3 (224-223-231)  
 3 01 304 13069 492 3.8 418 3.2 (284-291-284)  
 4 02 305 14796 593 4.0 445 3.0 (295-322-283)  
 3 LACT: 45886M 1817F 4.0% 1473P 3.2%  
 AVG. BCA: 268-279-266 +10M -3F +8P  
 2 DAUS: 0 EX, 1 VG, 1 GP GP+100%

DE-SU 521 BOOKEM-ET -66636657-

VAL-BISSON SHOTTLE IMELDA -106173432-  
 EX-94-7YR-USA 10\*

GILLETTE WINDBROOK -7816429-

LOYALYN GOLDWYN JUNE -7789060-  
 EX-97-7E-CAN 8\*  
 MS:97 (FA:9 RAH:9 RAW:9) F&L:97 DS:97 RP:94  
 14 00 305 15767 733 4.7 510 3.2 (366-473-372)  
 9 LACT: 161043M 7445F 4.6% 5738P 3.6%  
 AVG. BCA: 255-300-261 +68M +98F +66P  
 11 DAUS: 5 EX, 6 VG, 0 GP GP+100%  
 • 2X All-Canadian  
 • 4X Reserve All-Canadian  
 • 2X HM All-American  
 • 4X All-Quebec  
 • Holstein Canada Cow of the Year '19  
 • Grand Champion Supreme Laitier '18  
 • HM Grand RAWF '15  
 • 3 Superior Lactations  
 • Longtime 160,000 kgs

**48** Hodglynn Major *Jenny*

-CANF 15478374- B: September 27, 2025

Jaylynn's Daughter by ROBELLA MAJOR.

3rd Dam: LOYALYN ALLEN APRIL EX-92 3E 4\*  
 4th Dam: LOYALYN RUDOLPH JULIANNA VG-87  
 • Longtime 60,000 kgs  
 5th Dam: LOYALYN LINDY WILHEMINA VG-86



Rosemary Unix *Goldie* EX-94  
 HM ALL-AMERICAN SR. 3 YR. OLD 2023  
 ALL-CANADIAN FALL 2 YR. OLD 2022  
 INTERMEDIATE CHAMPION RAWF 2022  
 Dam of Lot 49

**49** Butlerview *Goldies Grace*

-CANF 3280656228- B: March 02, 2024

Fresh April 10, 2026.

Consigned With:  
 Crackholm

**STANTONS ALLIGATOR-ET -3128769279-**

**ROSEMARY UNIX GOLDIE -111391201-**  
 EX-94-4YR-USA

2 09 305 11476 484 4.2 386 3.4  
 3 09 305 13059 564 4.3 438 3.4  
 3 LACT: 27789M 1196F 4.3% 932P 3.4%  
 1 DAUS: 0 EX, 0 VG, 1 GP GP+100%  
 • HM All-American Sr. 3 Yr. Old '23  
 • All-Canadian Fall 2 Yr. Old '22  
 • Int. Champion RAWF '22  
 • All-Canadian Milking Yearling '21  
 • Int. Champion St. Hyacinthe '21

**MORNINGVIEW MCC KINGBOY -72044077-**

**STANTONS MCCUTCHEN 1174 AGREE -11696367-**  
 VG-88-4YR-CAN 17\*

**CROTEAU LESPERRON UNIX -107567492-**

**VINBERT DOORMAN BABY GOLDEN -108686675-**  
 EX-90-3YR-CAN 4\*  
 MS:91 (FA:7 RAH:8 RAW:8) F&L:91 DS:90 RP:91  
 4 10 196 10776 455 4.2 322 3.0  
 4 LACT: 39035M 1652F 4.2% 1311P 3.4%  
 AVG. BCA: 217-246-236 -66M -67F -71P  
 6 DAUS: 0 EX, 5 VG, 1 GP GP+100%

3rd Dam: VINBERT GOLDCHIP BABY GOLD VG-85 2\*  
 4th Dam: OLMAR PLNET BABY BUNTING-ET VG-86 2\*  
 5th Dam: OLMAR LYNCH BABY BOMBLE-ET EX-93 DOM  
 6th Dam: OLMAR DURHAM BABY BUNNY EX-92 3E GMD  
 DOM  
 7th Dam: OLMAR MARTY BUNNY EX-92 4E GMD  
 8th Dam: OLMAR EMORY BUNTING EX-91 2E  
 9th Dam: OLMAR AEROSTAR BEAUTY VG-85  
 10th Dam: OLMAR PONTIAC BABE VG-85



Heather Holme Doorman *Disney* EX-93 2E 2\*  
 LONGTIME 60,000 KGS  
 Dam of Lot 50

**50** Heather Holme Anahita *Damaris*

-CANF 15191918- B: December 02, 2025  
 \*POF\*A2A2\*AA\*RDF

Consigned By:  
 Heather Holme

**PROGENESIS ANAHITA -14259316-**

**HEATHER HOLME DOORMAN DISNEY -12965170-  
 EX-93-2E-CAN 2\***

MS:93 (FA:7 RAH:8 RAW:9) F&L:91 DS:94 RP:96  
 2 01 305 9926 390 3.9 328 3.3 (252-267-262)  
 3 01 305 12148 503 4.1 409 3.4 (264-298-278)  
 4 01 305 16375 719 4.4 561 3.4 (329-393-357)  
 5 09 305 13795 587 4.3 466 3.4 (255-291-274)  
 4 LACT: 68720M 2944F 4.3% 2412P 3.5%  
 AVG. BCA: 275-312-293 +39M +34F +42P  
 2 DAUS: 0 EX, 2 VG, 0 GP GP+100%  
 • 1 Superior Lactation  
 • Longtime 60,000 kgs

**WESTCOAST ALCOVE -12638218-**

**MYSTIQUE LAMBDA ANIS -110896998-  
 VG-89-4YR-CAN 2\***

**VAL-BISSON DOORMAN -107281711-**

**HEATHER HOLME SID DESIREE -11550202-  
 EX-90-5YR-CAN**  
 MS:90 (FA:7 RAH:7 RAW:7) F&L:89 DS:91 RP:91  
 4 06 305 11446 500 4.4 401 3.5 (222-263-248)  
 3 LACT: 32794M 1486F 4.5% 1151P 3.5%  
 AVG. BCA: 222-266-241 -25M -13F -16P  
 1 DAUS: 1 EX, 0 VG, 0 GP GP+100%

3rd Dam: HEATHER HOLME DUNDEE DELIGHT EX-90 3E  
 • Longtime 60,000 kgs  
 4th Dam: HEATHER HOLME GOLDED DELILA EX-90 3E 6\*  
 • 2 Superior Lactations  
 • Longtime 80,000 kgs  
 5th Dam: HEATHER HOLME GIBSON DARLA EX-94 4E 9\*  
 • 1 Superior Lactation  
 • Longtime 80,000 kgs  
 6th Dam: HEATHER HOLME LEADER DELTA EX-92 4E 6\*  
 • Longtime 80,000 kgs  
 7th Dam: HEATHER HOLME RAIDER DORIE EX 2E 2\*  
 • Longtime 80,000 kgs  
 8th Dam: HEATHER HOLME JY B DELL VG-87  
 • 1 Superior Lactation



Double-G Chief *Gold* EX-93  
 HM ALL-CANADIAN 4 YR. OLD 2025  
 ALL-ONTARIO 4 YR. OLD 2025  
 Dam of Lots 51-55

**51** Hodglynn Avenger *Georgia*  
 -CANF 15478351- B: September 01, 2025

**52** Hodglynn Avenger *Gigi*  
 -CANF 15478356- B: September 01, 2025

**53** Hodglynn Avenger *Gabby*  
 -CANF 15478361- B: September 01, 2025

**54** Hodglynn Avenger *Gracie*  
 -CANF 15478364- B: September 01, 2025

**MYSTIQUE AVENGER** -120213097-

**SIEMERS ROZUME** -3144883244-

Consigned With:  
 Joel Phoenix

**DOUBLE-G CHIEF GOLD** -120556166-

EX-93-4YR-CAN

MS:95 (FA:9 RAH:9 RAW:9) F&L:94 DS:90 RP:92  
 1 11 305 10654 493 4.6 324 3.0 (272-340-261)  
 3 01 305 13958 530 3.8 413 3.0 (306-315-285)  
 4 02 305 14744 626 4.3 435 3.0 (300-346-281)  
 3 LACT: 43623M 1825F 4.2% 1321P 3.0%  
 AVG. BCA: 293-334-276 +37M +44F +18P  
 • HM All-Canadian 4 Yr. Old '25  
 • All-Ontario 4 Yr. Old '25  
 • Grand Champion Ontario Spring Discovery '24  
 • Int. Champion Ontario Spring Discovery '24  
 • Grand Champion National Convention Show '24

**MYSTIQUE LAMBDA ANIS** -110896998-  
 EX-93-2E-CAN 9\*

**STANTONS CHIEF-ET** -3129015989-

**KNONAU DALE GOLDEN** -12456704-

EX-92-3E-CAN 2\*

MS:94 (FA:9 RAH:8 RAW:8) F&L:90 DS:90 RP:90  
 4 07 305 12377 565 4.6 452 3.7 (239-296-279)  
 5 LACT: 64059M 3151F 4.9% 2421P 3.8%  
 AVG. BCA: 226-291-262 -34M +15F -7P  
 6 DAUS: 1 EX, 1 VG, 4 GP GP+100%  
 • Longtime 60,000 kgs

3rd Dam: KNONAU DALE GOLDA VG-87  
 • Longtime 80,000 kgs  
 4th Dam: KNONAU DALE EVITA VG-88 2\*  
 • Grand Champion Stormont '08  
 5th Dam: KNONAU DALE ANNA VG-88 4\*  
 • Longtime 60,000 kgs  
 6th Dam: KNONAU DALE TOODIE GP-83 4\*  
 • Longtime 80,000 kgs  
 7th Dam: KNONAU DALE PERPETUA VG-87 6\*  
 • Longtime 60,000 kgs  
 8th Dam: KNONAU DALE LIZ VG-88 5\*



**Double-G Chief *Gold* EX-93**  
 HM ALL-CANADIAN 4 YR. OLD 2025  
 ALL-ONTARIO 4 YR. OLD 2025  
 Dam of Lots 51-55

**55** Hodglynn Limited *Gwen*  
 -CANF 15478359- B: August 09, 2025

Consigned With:  
 Joel Phoenix

**HYDEN LIMITED-P -13240050-**

**DOUBLE-G CHIEF GOLD -120556166-**

EX-93-4YR-CAN

MS:95 (FA:9 RAH:9 RAW:9) F&L:94 DS:90 RP:92  
 1 11 305 10654 493 4.6 324 3.0 (272-340-261)  
 3 01 305 13958 530 3.8 413 3.0 (306-315-285)  
 4 02 305 14744 626 4.3 435 3.0 (300-346-281)  
 3 LACT: 43623M 1825F 4.2% 1321P 3.0%  
 AVG. BCA: 293-334-276 +37M +44F +18P  
 • HM All-Canadian 4 Yr. Old '25  
 • All-Ontario 4 Yr. Old '25  
 • Grand Champion Ontario Spring Discovery '24  
 • Int. Champion Ontario Spring Discovery '24  
 • Grand Champion National Convention Show '24

**COOMBOONA ZIPIT MIRAND-PP -1993596-**

**HYDEN RAMBO LYRIC -12877135-**

EX-91-2E-CAN

**STANTONS CHIEF-ET -3129015989-**

**KNONAUDALE GOLDEN -12456704-**

EX-92-3E-CAN 2\*

MS:94 (FA:9 RAH:8 RAW:8) F&L:90 DS:90 RP:90  
 4 07 305 12377 565 4.6 452 3.7 (239-296-279)  
 5 LACT: 64059M 3151F 4.9% 2421P 3.8%  
 AVG. BCA: 226-291-262 -34M +15F -7P  
 6 DAUS: 1 EX, 1 VG, 4 GP GP+100%  
 • Longtime 60,000 kgs

3rd Dam: KNONAUDALE GOLDA VG-87

• Longtime 80,000 kgs

4th Dam: KNONAUDALE EVITA VG-88 2\*

• Grand Champion Stormont '08

5th Dam: KNONAUDALE ANNA VG-88 4\*

• Longtime 60,000 kgs

6th Dam: KNONAUDALE TOODIE GP-83 4\*

• Longtime 80,000 kgs

7th Dam: KNONAUDALE PERPETUA VG-87 6\*

• Longtime 60,000 kgs

8th Dam: KNONAUDALE LIZ VG-88 5\*



Double-G Chief *Gold* EX-93  
 HM ALL-CANADIAN 4 YR. OLD 2025  
 ALL-ONTARIO 4 YR. OLD 2025  
 Full Sister of Lot 56

**56** Double-G Lambda *Golden*

-CANF 122166069- B: March 22, 2025  
 \*POF\*A2A2\*AB\*VRF\*CDC\*CVF\*RDF\*BLF\*DPF\*CNF

Consigned With:  
 Joel Phoenix

Bred May 04, 2026 to STANTONS RIGHT STUFF-PP.

**FARNEAR DELTA-LAMBDA-ET -3125993715-**

**KNONAU DALE GOLDEN -12456704-**

EX-92-3E-CAN 2\*  
 MS:94 (FA:9 RAH:8 RAW:8) F&L:90 DS:90 RP:90  
 2 01 294 8509 403 4.7 328 3.9 (222-282-266)  
 3 03 305 11723 578 4.9 423 3.6 (248-327-278)  
 4 07 305 12377 565 4.6 452 3.7 (239-296-279)  
 6 01 305 11881 581 4.9 520 3.5 (238-314-264)  
 7 02 305 9515 464 4.9 371 3.9 (181-237-223)  
 5 LACT: 64059M 3151F 4.9% 2421P 3.8%  
 AVG. BCA: 226-291-262 -34M +15F -7P  
 6 DAUS: 1 EX, 1 VG, 4 GP GP+100%  
 • Longtime 60,000 kgs

**MR MOGUL DELTA 1427-ET -72128216-**

**EDG LORETTE UNO 2198-ET -72437745-**  
 EX-91-5YR-USA

**GILLETTE WINDBROOK -7816429-**

**KNONAU DALE GOLDA -7650524-**  
 VG-87-5YR-CAN  
 MS:91 (FA:7 RAH:9 RAW:8) F&L:85 DS:87 RP:90  
 8 02 305 12134 468 3.9 380 3.1 (225-238-229)  
 7 LACT: 87417M 3390F 3.9% 2906P 3.3%  
 2 DAUS: 1 EX, 1 VG, 0 GP GP+100%  
 • Res. Grand Champion Stormont '11  
 • Longtime 80,000 kgs

3rd Dam: KNONAU DALE EVITA VG-88 2\*  
 • Grand Champion Stormont '08  
 • HM Grand Champion Stormont '07  
 4th Dam: KNONAU DALE ANNA VG-88 4\*  
 • Longtime 60,000 kgs  
 5th Dam: KNONAU DALE TOODIE GP-83 4\*  
 • Longtime 80,000 kgs  
 6th Dam: KNONAU DALE PERPETUA VG-87 6\*  
 • Longtime 60,000 kgs  
 7th Dam: KNONAU DALE LIZ VG-88 5\*



Rosedale *Weep Nomore* EX-92  
 HM ALL-AMERICAN R&W JR. 3 YR. OLD 2018  
 Dam of Lots 57 & 58

**57** Hodglynn Hulu *Winnie*

-CANF 15478371- B: September 22, 2025  
 R&W

**58** Hodglynn Architect *Wynda*

-CANF 15478363- B: September 01, 2025  
 R&W

**SIEMERS WOLF HULU 37006-ET -3245702863-**

**FARNEAR ARCHITECT\*RC-ET -3214251590-**

**ROSEDALE WEEP NOMORE-RED -3137843061-**  
 EX-92-4YR-USA

2 03 305 8360 347 4.2 283 3.4  
 3 05 305 9163 402 4.4 311 3.4  
 4 02 305 9344 392 4.2 308 3.3  
 3 LACT: 28450M 1206F 4.2% 960P 3.4%  
 5 DAUS: 0 EX, 2 VG, 3 GP GP+100%  
 • HM All-American R&W Jr. 3 Yr. Old '18

**MR D APPLE DIAMONDBACK -3013721049-**

**ROSEDALE ISNTSHELOVEABLE -71580666-**  
 EX-90-6YR-CAN 2\*  
 MS:90 (FA:9 RAH:8 RAW:6) F&L:91 DS:93 RP:89  
 3 11 305 16490 634 3.8 541 3.3 (330-339-338)  
 5 10 305 16394 570 3.5 523 3.2 (314-291-315)  
 3 LACT: 73073M 2811F 3.8% 2540P 3.5%  
 AVG. BCA: 322-315-327 +73M +49F +70P  
 2 DAUS: 0 EX, 2 VG, 0 GP GP+100%  
 • 1 Superior Lactation  
 • Longtime 60,000 kgs

3rd Dam: ROSEDALE LEXINGTON EX-95 2E 3\*  
 • All-American 5 Yr. Old '13  
 4th Dam: ROSEDALE LEXI VG-89  
 5th Dam: ROSEDALE LEA-ANN EX-93 2E GMD  
 6th Dam: STOOKEY ELM PARK BLACKROSE EX-96 3E 7\*  
 GMD DOM  
 • Res. All-Canadian Mature Cow '97  
 • Res. All-American Mature Cow '97  
 • All-Canadian 5 Yr. Old '95  
 • Res. All-American 5 Yr. Old '95  
 • Grand Champion RAWF '95  
 • All-Canadian Jr. 3 Yr. Old '93  
 • All-American Jr. 3 Yr. Old '93  
 • All-American Jr. 2 Yr. Old '92  
 7th Dam: NANDETTE TT SPECKLE-RED EX-93 DOM  
 • All-American R&W Mature Cow '84  
 • HM. All-Canadian 5 Yr. Old '83  
 • All-American R&W 2 Yr. Old '81  
 8th Dam: NANDETTE RILEY NANA-RED VG-87  
 9th Dam: NANDETTE BOOTMAKER GALE VG-89



Leachland Altitude *Willow Red* VG-85  
 INTERMEDIATE CHAMPION RICHMOND 2025  
 Full Sister of Lot 59

**59** Leachland Altitude *Winnie Red*

-CANF 14378057- B: September 01, 2023  
 R&W

Consigned By:  
 Leachland

Fresh April 20, 2026.

**FARNEAR ALTITUDE-RED -3128013348-**

**MR LR EDG ARVIS 18196-ET -3125201960-**

**ROSEDALE-I LOTTO WINNER -14476536-**  
 VG-87-3YR-CAN  
 MS:85 (FA:8 RAH:8 RAW:8) F&L:88 DS:89 RP:90

**MS FARNEARTBR ARIA ADLER-ET -72437575-**  
 EX-96-USA

**SHG AVALANCHE LOTTO-RED -5176304789-**

**ROSEDALE WEEP NOMORE-RED -3137843061-**  
 EX-92-4YR-USA

2 01 305 8360 347 4.2 283 3.4  
 3 00 305 9163 402 4.4 350 3.4  
 4 02 305 9344 362 4.2 308 3.3  
 3 LACT: 28450M 1206F 4.2% 960P 3.4%  
 5 DAUS: 0 EX, 2 VG, 3 GP GP+100%  
 • HM All-American R&W Jr. 3 Yr. Old '18

3rd Dam: ROSEDALE ISNTSHELOVEABLE EX-90 2\*  
 • 1 Superior Lactation  
 • Longtime 60,000 kgs  
 4th Dam: ROSEDALE LEXINGTON EX-95 2E 3\*  
 • All-American 5 Yr. Old '13  
 5th Dam: ROSEDALE LEXI VG-89  
 6th Dam: ROSEDALE LEA-ANN EX-93 2E GMD  
 7th Dam: STOOKEY ELM PARK BLACKROSE EX-96 3E 7\*  
 GMD DOM  
 • Res. All-Canadian Mature Cow '97  
 • Res. All-American Mature Cow '97  
 • All-Canadian 5 Yr. Old '95  
 • Res. All-American 5 Yr. Old '95  
 • Grand Champion RAWF '95  
 • All-Canadian Jr. 3 Yr. Old '93  
 • All-American Jr. 3 Yr. Old '93  
 • All-American Jr. 2 Yr. Old '92  
 8th Dam: NANDETTE TT SPECKLE-RED EX-93 DOM  
 • All-American R&W Mature Cow '84  
 • HM. All-Canadian 5 Yr. Old '83  
 • All-American R&W 2 Yr. Old '81  
 9th Dam: NANDETTE RILEY NANA-RED VG-87  
 10th Dam: NANDETTE BOOTMAKER GALE VG-89



**Errolea Avalanche *Brazil* EX-95 3E**  
 RESERVE ALL-ONTARIO MATURE COW 2023  
 ALL-CANADIAN MATURE COW 2022  
 Dam of Lot 60

**60** Hodglynn Harris *Belen*

-CANF 15478385- B: December 21, 2025

**MATTENHOF HARRIS -120157244705-**

**FARNEAR DELTA-LAMBDA-ET -3125993715-**

3rd Dam: ERROLEA GIBSON BOBBIE EX-90 2E  
 4th Dam: ERROLEA LINDY BECKY VG-85  
 • Longtime 60,000 kgs  
 5th Dam: ERROLEA LEADER BEA EX-92 2E 2\*  
 6th Dam: ERROLEA B J BELINDA VG-86  
 • Longtime 80,000 kgs

**ERROLEA AVALANCHE BRAZIL -12273014-**  
 EX-95-3E-CAN

MS:96 (FA:9 RAH:8 RAW:9) F&L:95 DS:96 RP:92  
 2 02 305 8641 303 3.5 299 3.5 (209-195-227)  
 3 03 305 10295 373 3.6 342 3.3 (216-210-224)  
 4 04 305 11931 422 3.5 383 3.2 (228-219-232)  
 5 07 305 14922 612 4.1 481 3.2 (289-322-299)  
 6 08 305 15028 816 5.4 473 3.2 (288-427-292)  
 8 11 P253 7895 315 4.0 271 3.4 (159-172-173)  
 6 LACT: 79043M 3300F 4.2% 2649P 3.4%  
 AVG. BCA: 232-258-241 +20M +37F +26P  
 2 DAUS: 0 EX, 2 VG, 0 GP GP+100%

- 2nd Mature Cow Ontario Spring Discovery '24
- Res. All-Ontario Mature Cow '23
- All-Canadian Mature Cow '22
- HM Grand Champion Ontario Summer Show '22
- HM Grand Champion Autumn Opportunity '22
- 1 Superior Lactation
- Longtime 60,000 kgs

**MATTENHOF TATOO HOPE -120128200907-**  
 VG-85-2YR-CHE

**DYMENTHOLM MR APPLES AVALANCHE -11957107-**

**ERROLEA JORDAN BELLE -9868734-**  
 VG-85-4YR-CAN 3\*

MS:87 (FA:7 RAH:6 RAW:5) F&L:81 DS:87 RP:86  
 6 07 305 10957 400 3.7 341 3.1 (201-196-199)  
 5 LACT: 50499M 1848F 3.7% 1622P 3.2%  
 AVG. BCA: 206-201-206 -9M -4F -8P  
 3 DAUS: 2 EX, 1 VG, 0 GP GP+100%



PC: Vicki Fletcher



Bir kentree Sidekick *Ellissia* EX-93  
ALL-CANADIAN JR. 3 YR. OLD 2023  
Dam of Lots 61 & 62

**61** Hodglynn Lambda *Elana*

-CANF 15676953- B: March 20, 2026

**62** Hodglynn Lambda *Elsie*

-CANF 15478408- B: March 20, 2026

**FARNEAR DELTA-LAMBDA-ET -3125993715-**

**BIRKENTREE SIDEKICK ELLISSIA -13668020-**  
EX-93-4YR-CAN

MS:94 (FA:8 RAH:8 RAW:9) F&L:94 DS:93 RP:89  
1 09 305 9505 317 3.3 314 3.3 (258-231-266)  
3 00 305 11621 502 4.3 392 3.4 (266-310-278)  
4 03 305 13541 666 4.9 424 3.1 (273-358-267)  
3 LACT: 43921M 1878F 4.3% 1480P 3.4%  
AVG. BCA: 266-300-270 +21M +50F +23P  
• All-Canadian Jr. 3 Yr. Old '23  
• All-Ontario Jr. 3 Yr. Old  
• 1st Jr. 3 Yr. Old RAWF '23  
• HM Grand Champion Autumn Opportunity '23

**MR MOGUL DELTA 1427-ET -72128216-**

**EDG LORETTE UNO 2198-ET -72437745-**  
EX-91-2E-USA

**WALNUTLAWN SIDEKICK -12508113-**

**BIRKENTREE LAUTRUST EVAN -13154506-**  
VG-88-3YR-CAN  
MS:89 (FA:7 RAH:8 RAW:7) F&L:86 DS:90 RP:88  
3 03 305 12646 587 4.6 421 3.3 (268-332-277)  
2 LACT: 29463M 1404F 4.8% 1019P 3.5%  
AVG. BCA: 264-330-272 +29M +54F +31P  
2 DAUS: 1 EX, 1 VG, 0 GP GP+100%

3rd Dam: BIRKENTREE DH CONTRAST EVERLY EX-92 3E  
4th Dam: HENDERCROFT OUTSIDE EVE EX-93 2E 13\*  
• All-Atlantic Sr. 3 Yr. Old '08  
• Grand Champion Atlantic Championship '08  
• Grand Champion Egmont Bay Exhibition '08  
• Longtime 60,000 kgs  
5th Dam: HENDERCROFT R M CANDIE EX-92 2E  
6th Dam: HENDERCROFT C COUNS CAMILLA VG-85



**Golden-Oaks *Alexis* EX-91**  
 GRAND CHAMPION R&W ONTARIO SPRING SHOW 2025  
 2X HM ALL-CANADIAN  
 Dam of Lots 63 & 64

**KHW Regiment *Apple* EX-96 4E DOM 42\***  
 GRAND CHAMPION WDE R&W 2011  
 RESERVE GRAND CHAMPION WDE R&W 2013  
 3rd Dam of Lots 63 & 64

**63** Hodglynn Believe *Aria*

-CANF 15478402- B: March 01, 2026  
 R&W

**64** Hodglynn Believe *Ayla*

-CANF 15478403- B: March 01, 2026  
 R&W

AIJA BELIEVE-P -13486161-

COOMBOONA ZIPIT MIRAND-PP -1993596-

**GOLDEN-OAKS ALEXIS-RED -3227771211-**  
 EX-91-4YR-CAN

MS:92 (FA:7 RAH:9 RAW:7) F&L:87 DS:92 RP:88  
 2 00 305 9390 412 4.4 310 3.3 (245-290-254)  
 3 04 305 11957 568 4.8 406 3.4 (268-342-280)  
 2 LACT: 26817M 1271F 4.7% 930P 3.5%  
 AVG. BCA: 257-316-267 +5M +30F +15P  
 2 DAUS: 0 EX, 1 VG, 1 GP GP+100%

- Grand Champion R&W Ontario Spring Show '25
- HM All-Canadian R&W Fall & Winter 2 Yr. Old & Jr. 3 Yr. Old '24
- HM All-Canadian R&W Summer & Spring 2 Yr. Old '23
- Res. All-American R&W Jr. 2 Yr. Old '23

**BRIGEEN CRUSH BELLA -3147395096-**  
 EX-91-5YR-CAN

**RIVERDOWN UNSTOPABULL -11801450-**

**MS APPLES ARIA -69822241-**  
 EX-92-4YR-USA

2 01 305 9589 501 5.2 383 4.0  
 3 10 305 13277 643 4.8 479 3.6  
 2 LACT: 26377M 1290F 4.9% 1016P 3.9%  
 3 DAUS: 1 EX, 2 VG, 0 GP GP+100%

3rd Dam: KHW REGIMENT APPLE-RED EX-96 4E DOM 42\*

- Res. All-American R&W 125,000lb Cow '14
- All-American R&W 125,000lb Cow '13
- HI Red Impact Cow of the Year '13
- Res. Grand R&W WDE '13
- Grand R&W WDE '11
- Res. All-Canadian R&W Sr. Cow '09
- Norm. All-American R&W 5 Yr. Old '09
- Res. Grand Royal '09
- HM. All-American R&W Jr. 3 Yr. Old '07
- All-American Jr. 2 Yr. Old '06
- All-American R&W Jr. 2 Yr. Old '06
- 4th Dam: KAMPS-HOLLOW ALTITUDE EX-95 2E DOM 2\*
- 5th Dam: CLOVER-MIST ALISHA EX-93 3E DOM
- 6th Dam: CLOVER-MIST AUGY STAR EX-94 4E DOM
- 7th Dam: D-R-AUGUST EX-96 4E DOM
- 8th Dam: D-R-A IDEAL PRECIOUS LEADER EX-90 2E
- 9th Dam: D-R-A PRINCESS LAD LEADER EX-90 3E



**Golden-Oaks *Alexis* EX-91**  
 GRAND CHAMPION R&W ONTARIO SPRING SHOW 2025  
 2X HM ALL-CANADIAN  
 Dam of Lot 65

**KHW Regiment *Apple* EX-96 4E DOM 42\***  
 GRAND CHAMPION WDE R&W 2011  
 RESERVE GRAND CHAMPION WDE R&W 2013  
 3rd Dam of Lot 65

**65** Hodglynn Leyhigh *Asia*

-CANF 15478386- B: December 17, 2025  
 \*POC

Consigned With:  
 Smygwyat

**DREWHOLME LEYHIGH PP -14213332-**

**VOGUE A2P2-PP -13446574-**

**GOLDEN-OAKS ALEXIS-RED -3227771211-**  
 EX-91-4YR-CAN

MS:92 (FA:7 RAH:9 RAW:7) F&L:87 DS:92 RP:88  
 2 00 305 9390 412 4.4 310 3.3 (245-290-254)  
 3 04 305 11957 568 4.8 406 3.4 (268-342-280)  
 2 LACT: 26817M 1271F 4.7% 930P 3.5%  
 AVG. BCA: 257-316-267 +5M +30F +15P  
 2 DAUS: 0 EX, 1 VG, 1 GP GP+100%

- Grand Champion R&W Ontario Spring Show '25
- HM All-Canadian R&W Fall & Winter 2 Yr. Old & Jr. 3 Yr. Old '24
- HM All-Canadian R&W Summer & Spring 2 Yr. Old '23
- Res. All-American R&W Jr. 2 Yr. Old '23

**DREWHOLME LAMBDA LEYSURE P -13380365-**  
 EX-92-5YR-CAN 6\*

**RIVERDOWN UNSTOPABULL -11801450-**

**MS APPLES ARIA -69822241-**  
 EX-92-4YR-USA

2 01 305 9589 501 5.2 383 4.0  
 3 10 305 13277 643 4.8 479 3.6  
 2 LACT: 26377M 1290F 4.9% 1016P 3.9%  
 3 DAUS: 1 EX, 2 VG, 0 GP GP+100%

3rd Dam: KHW REGIMENT APPLE-RED EX-96 4E DOM 42\*

- Res. All-American R&W 125,000lb Cow '14
- All-American R&W 125,000lb Cow '13
- HI Red Impact Cow of the Year '13
- Res. Grand R&W WDE '13
- Grand R&W WDE '11
- Res. All-Canadian R&W Sr. Cow '09
- Norm. All-American R&W 5 Yr. Old '09
- Res. Grand Royal '09
- HM. All-American R&W Jr. 3 Yr. Old '07
- All-American Jr. 2 Yr. Old '06
- All-American R&W Jr. 2 Yr. Old '06
- 4th Dam: KAMPS-HOLLOW ALTITUDE EX-95 2E DOM 2\*
- 5th Dam: CLOVER-MIST ALISHA EX-93 3E DOM
- 6th Dam: CLOVER-MIST AUGY STAR EX-94 4E DOM
- 7th Dam: D-R-AUGUST EX-96 4E DOM
- 8th Dam: D-R-A IDEAL PRECIOUS LEADER EX-90 2E
- 9th Dam: D-R-A PRINCESS LAD LEADER EX-90 3E



**Golden-Oaks *Alexis* EX-91**  
 GRAND CHAMPION R&W ONTARIO SPRING SHOW 2025  
 2X HM ALL-CANADIAN  
 Dam of Lot 66

**KHW Regiment *Apple* EX-96 4E DOM 42\***  
 GRAND CHAMPION WDE R&W 2011  
 RESERVE GRAND CHAMPION WDE R&W 2013  
 3rd Dam of Lot 66

**66** Hodglynn Maximim *Angelina*

-CANF 15478654- B: August 03, 2025  
 R&W

**HODGLYNN MAXIMUM-RED -14156509-**

**GOLDEN-OAKS ALEXIS-RED -3227771211-**  
 EX-91-4YR-CAN

MS:92 (FA:7 RAH:9 RAW:7) F&L:87 DS:92 RP:88  
 2 00 305 9390 412 4.4 310 3.3 (245-290-254)  
 3 04 305 11957 568 4.8 406 3.4 (268-342-280)  
 2 LACT: 26817M 1271F 4.7% 930P 3.5%  
 AVG. BCA: 257-316-267 +5M +30F +15P  
 2 DAUS: 0 EX, 1 VG, 1 GP GP+100%

- Grand Champion R&W Ontario Spring Show '25
- HM All-Canadian R&W Fall & Winter 2 Yr. Old & Jr. 3 Yr. Old '24
- HM All-Canadian R&W Summer & Spring 2 Yr. Old '23
- Res. All-American R&W Jr. 2 Yr. Old '23

**FARNEAR ALTITUDE-RED-ET -3128013348-**

**BLONDIN RD UNSTOPABULL MAPLE -132273809-**  
 EX-94-4YR-USA

**RIVERDOWN UNSTOPABULL -11801450-**

**MS APPLES ARIA -69822241-**  
 EX-92-4YR-USA

2 01 305 9589 501 5.2 383 4.0  
 3 10 305 13277 643 4.8 479 3.6  
 2 LACT: 26377M 1290F 4.9% 1016P 3.9%  
 3 DAUS: 1 EX, 2 VG, 0 GP GP+100%

3rd Dam: KHW REGIMENT APPLE-RED EX-96 4E DOM 42\*

- Res. All-American R&W 125,000lb Cow '14
- All-American R&W 125,000lb Cow '13
- HI Red Impact Cow of the Year '13
- Res. Grand R&W WDE '13
- Grand R&W WDE '11
- Res. All-Canadian R&W Sr. Cow '09
- Norm. All-American R&W 5 Yr. Old '09
- Res. Grand Royal '09
- HM. All-American R&W Jr. 3 Yr. Old '07
- All-American Jr. 2 Yr. Old '06
- All-American R&W Jr. 2 Yr. Old '06
- 4th Dam: KAMPS-HOLLOW ALTITUDE EX-95 2E DOM 2\*
- 5th Dam: CLOVER-MIST ALISHA EX-93 3E DOM
- 6th Dam: CLOVER-MIST AUGY STAR EX-94 4E DOM
- 7th Dam: D-R-AUGUST EX-96 4E DOM
- 8th Dam: D-R-A IDEAL PRECIOUS LEADER EX-90 2E
- 9th Dam: D-R-A PRINCESS LAD LEADER EX-90 3E



Miss Apple *Snapple* EX-96 2E  
 2X ALL-AMERICAN R&W  
 2X RESERVE ALL-AMERICAN R&W  
 Dam of Lot 67

KHW Regiment *Apple*  
 EX-96 4E DOM 42\*  
 GRAND CHAMPION WDE R&W 2011  
 RESERVE GRAND CHAMPION WDE R&W 2013  
 3rd Dam of Lot 67

**67** Rickhaven Major *Allie*

-CANF 15248428- B: March 21, 2026

Consigned By:  
 Rickhaven

**ROBELLA MAJOR -14104450-**

**FARNEAR DELTA-LAMBDA-ET -3125993715-**

**SAGERBRAE ALTITUDE ANIKA -14515092-**

**ROBELLA SIDEKICK MOLLY -13277545-**  
 EX-91-4YR-CAN

**FARNEAR ALTITUDE-RED-ET -3128013348-**

VG-87-2YR-CAN  
 MS:87 (FA:7 RAH:9 RAW:9) F&L:86 DS:88 RP:87  
 2 00 305 12612 488 3.9 413 3.3 (311-328-318)  
 3 01 P98 16207 783 4.8 526 3.3 (350-461-355)  
 2 LACT: 19927M 826F 4.1% 648P 3.3%  
 AVG. BCA: 331-395-337 +24M +11F +24P

**MILKSOURCE DEFIANT ARABELLA -3132912541-**  
 VG-87-3YR-USA 2\*  
 2 02 305 11794 508 4.3 406 3.4  
 3 08 305 17089 638 3.7 548 3.2 (352-356-358)  
 3 LACT: 54875M 2261F 4.1% 1910P 3.5%  
 AVG. BCA: 352-356-358 +95M +71F +104P  
 7 DAUS: 0 EX, 4 VG, 3 GP GP+100%  
 • 1 Superior Lactation

3rd Dam: MISS APPLE SNAPPLE-RED EX-96 2E  
 • All-American R&W 125,000lb Cow '20  
 • Res. All-American R&W 125,000lb Cow '19  
 • All-American R&W 4 Yr. Old '17  
 • Res. Sr. Champion WI Championship R&W '17  
 • 2nd R&W 4 Yr. Old RAWF '17  
 • Res. All-American R&W Jr. 3 Yr. Old '16  
 • Res. Grand Champion WI Championship R&W '16  
 • All-American R&W Jr. 2 Yr. Old '15  
 4th Dam: KHW REGIMENT APPLE-RED EX-96 4E DOM 42\*  
 • Res. All-American R&W 125,000lb Cow '14  
 • All-American R&W 125,000lb Cow '13  
 • HI Red Impact Cow of the Year '13  
 • Res. Grand R&W WDE '13  
 • Grand R&W WDE '11  
 • Res. All-Canadian R&W Sr. Cow '09  
 • Nom. All-American R&W 5 Yr. Old '09  
 • Res. Grand Royal '09  
 • HM. All-American R&W Jr. 3 Yr. Old '07  
 • All-American Jr. 2 Yr. Old '06  
 • All-American R&W Jr. 2 Yr. Old '06  
 5th Dam: KAMPS-HOLLOW ALTITUDE EX-95 2E DOM 2\*  
 6th Dam: CLOVER-MIST ALISHA EX-93 3E DOM  
 7th Dam: CLOVER-MIST AUGY STAR EX-94 4E DOM  
 8th Dam: D-R-A AUGUST EX-96 4E DOM  
 9th Dam: D-R-A IDEAL PRECIOUS LEADER EX-90 2E  
 10th Dam: D-R-A PRINCESS LAD LEADER EX-90 3E



KHW Regiment *Apple* EX-96 4E DOM 42\*  
 GRAND CHAMPION WDE R&W 2011  
 RESERVE GRAND CHAMPION WDE R&W 2013  
 3rd Dam of Lot 68

**68** Karnview Braemar Master *Arctic*

-CANF 15199019- B: June 03, 2025

Consigned By:  
 Karnview & Braemar Holsteins

**GOLDEN-OAKS MASTER-ET -3139216917-**

**TY-D ARCHIVAL AZULI -109939819-**

EX-92-3E-CAN 1\*

MS:92 (FA:7 RAH:7 RAW:8) F&L:91 DS:90 RP:90  
 1 11 298 9500 407 4.3 317 3.3 (239-277-248)  
 3 00 305 11215 510 4.6 373 3.3 (240-297-250)  
 4 02 305 10660 504 4.7 371 3.5 (213-274-236)  
 5 04 305 11519 526 4.6 371 3.2 (224-278-230)  
 7 05 202 7329 371 5.1 218 3.0  
 5 LACT: 55601M 2362F 4.7% 1899P 3.4%  
 AVG. BCA: 229-282-241 -23M +4F -13P  
 5 DAUS: 0 EX, 5 VG, 0 GP GP+100%

**DYMENTHOLM MR APPLES AVALANCHE -11957107-**

**DROLIE DOORMAN MAYCY -109038878-**

EX-90-4YR-USA 1\*

**ECLIPSE ATWOODS ARCHRIVAL-IMP -1786521-**

**MS APPLES UNO APRIL -72227612-**

VG-88-4YR-CAN 7\*

MS:87 (FA:7 RAH:8 RAW:6) F&L:85 DS:91 RP:90  
 5 09 305 11864 517 4.4 441 3.7  
 3 LACT: 40478M 1826F 4.5% 1518P 3.8%  
 AVG. BCA: 221-260-252 +19M +41F +39P  
 12 DAUS: 4 EX, 6 VG, 1 GP GP+92%

3rd Dam: KHW REGIMENT APPLE-RED EX-96 4E DOM 42\*

- Res. All-American R&W 125,000lb Cow '14
- All-American R&W 125,000lb Cow '13
- HI Red Impact Cow of the Year '13
- Res. Grand R&W WDE '13
- Grand R&W WDE '11
- Res. All-Canadian R&W Sr. Cow '09
- Nom. All-American R&W 5 Yr. Old '09
- Res. Grand Royal '09
- HM. All-American R&W Jr. 3 Yr. Old '07
- All-American Jr. 2 Yr. Old '06
- All-American R&W Jr. 2 Yr. Old '06

4th Dam: KAMPS-HOLLOW ALTITUDE EX-95 2E DOM 2\*

- 5th Dam: CLOVER-MIST ALISHA EX-93 DOM 3E
- 6th Dam: CLOVER-MIST AUGY STAR EX-94 DOM 4E
- 7th Dam: D-R-A AUGUST EX-96 DOM 4E
- 8th Dam: D-R-A IDEAL PRECIOUS LEADER EX-90 2E
- 9th Dam: D-R-A PRINCESS LAD LEADER EX-90 3E



Ms Apples Uno *Armana* EX-94 2E 3\*  
2nd Dam of Lot 69



KHW Regiment *Apple*  
EX-96 4E DOM 42\*  
GRAND CHAMPION WDE R&W 2011  
RESERVE GRAND CHAMPION WDE R&W 2013  
3rd Dam of Lot 69

**69** Ronridge Alpha *Addie*

-CANF 15338955- B: March 02, 2025

Consigned By:  
Mitch Anderson & Jenn Charlton

**BLONDIN ALPHA -120345248-**

**STANTONS ALLIGATOR-ET -3128769279-**

**KINGSWAY JORDY ADOBE -13694399-**

**KCCK ARTIST ANA -3203482479-**

VG-89-3YR-CAN

**CYCLE MCGUCCI JORDY-RED -3131666411-**

VG-87-4YR-CAN

MS:88 (FA:8 RAH:8 RAW:7) F&L:88 DS:88 RP:87  
2 00 296 5853 243 4.2 190 3.3 (145-163-146)  
2 11 305 9576 353 3.7 300 3.1 (207-205-204)  
4 01 305 11048 433 3.9 362 3.3 (219-233-228)  
3 LACT: 27393M 1070F 3.9% 887P 3.2%  
AVG. BCA: 190-200-193 -2M -2F -7P

**MS APPLES UNO ARMANA -72227621-**

EX-94-2E-USA 3\*

3 09 305 12442 463 4.5 429 3.4  
2 LACT: 23732M 1097F 4.6% 796P 3.4%  
11 DAUS: 0 EX, 7 VG, 4 GP GP+100%

3rd Dam: KHW REGIMENT APPLE-RED EX-96 4E DOM 42\*

- Res. All-American R&W 125,000lb Cow '14
- All-American R&W 125,000lb Cow '13
- HI Red Impact Cow of the Year '13
- Res. Grand R&W WDE '13
- Grand R&W WDE '11
- Res. All-Canadian R&W Sr. Cow '09
- Norm. All-American R&W 5 Yr. Old '09
- Res. Grand Royal '09
- HM. All-American R&W Jr. 3 Yr. Old '07
- All-American Jr. 2 Yr. Old '06
- All-American R&W Jr. 2 Yr. Old '06
- 4th Dam: KAMPS-HOLLOW ALTITUDE EX-95 2E DOM 2\*
- 5th Dam: CLOVER-MIST ALISHA EX-93 DOM 3E
- 6th Dam: CLOVER-MIST AUGY STAR EX-94 DOM 4E
- 7th Dam: D-R-AUGUST EX-96 DOM 4E
- 8th Dam: D-R-A IDEAL PRECIOUS LEADER EX-90 2E
- 9th Dam: D-R-A PRINCESS LAD LEADER EX-90 3E



Gleann *Quaint* Tatoo VG-87  
Dam of Lot 70



Gleann Slater *Quincey* EX-92 3E  
2nd Dam of Lot 70

# 70 Gleann Direct *Quote*

-CANF 15094228- B: June 03, 2024

Fresh April 24, 2026.

Consigned By:  
Gleann

**BLONDIN DIRECT -121105875-**

**STANTONS ALLIGATOR-ET -3128769279-**

**GLEANN QUIANT TATOO -14281375-**

VG-87-3YR-CAN

MS:87 (FA:8 RAH:6 RAW:4) F&L:86 DS:90 RP:87  
2 01 207 5405 206 3.8 181 3.4 (141-144-147)  
3 01 305 12552 561 4.5 447 3.6 (285-344-315)  
2 LACT: 18067M 773F 4.3% 632P 3.5%  
AVG. BCA: 213-244-231 -48M -39F -35P

**WISSELVIEW LAMBDA DELIGHT -13254693-**  
VG-89-4YR-CAN

**DUCKETT CRUSH TATOO-ET -3137052923-**

**GLEANN SLATER QUINCEY -126113304-**  
EX-92-3E-CAN 1\*

MS:92 (FA:9 RAH:8 RAW:7) F&L:92 DS:93 RP:90  
6 09 305 10840 495 4.6 381 3.5 (198-243-223)  
5 LACT: 56024M 2616F 4.7% 2043P 3.6%  
AVG. BCA: 198-241-220 -8M +35F +14P  
4 DAUS: 0 EX, 4 VG, 0 GP GP+100%

3rd Dam: LEXIS LAUTHORITY QUINN EX-91 4E 3\*  
• Longtime 60,000 kgs  
4th Dam: LEXIS PRONTO LYSSA VG-85  
5th Dam: IDEE LARISSA EX 2E 21\*  
• HM All-Atlantic S. 3 Yr. Old '01  
• Longtime 60,000 kgs  
6th Dam: RAVENSWELL LYDIA EX-92 DOM 19\*  
7th Dam: SPRING FARM MISS LYNN VG-85  
• 1 Superior Lactation  
8th Dam: SPRING FARM MISS CONNIE VG-88 2\*  
9th Dam: SPRING FARM MISS CITATION VG-87 3\*  
• 1 Superior Lactation  
10th Dam: SPRING FARM MISS PATHFINDER EX 8\*  
11th Dam: SPRING FARM FOND PATHFINDER VG 5\*



Gleann *Rebel* Alpha VG-86  
 HM ALL-CANADIAN R&W JR. 2 YR. OLD 2025  
 Dam of Lot 71

**71** Gleann *Rebel* Alpha VG-86

-CANF 14659755- B: April 10, 2023  
 VG-86-2YR-CAN  
 MS:85 (FA:9 RAH:9 RAW:6) F&L:89 DS:88 RP:87

1 11 281 8058 312 3.9 264 3.3 (228-236-238)  
 1 LACT: 8058M 312F 3.9% 264P 3.3%  
 AVG. BCA: 228-236-238  
 • HM All-Canadian R&W Jr. 2 Yr. Old '25

Consigned By:  
 Sweetview

Fresh April 08, 2026.

**BLONDIN ALPHA -120345248-**

**STANTONS ALLIGATOR-ET -3128769279-**

**GLEANN JORDY REPLAY -13862335-**

**KCCK ARTIST ANA -3203482479-**

EX-91-4YR-CAN  
 MS:92 (FA:7 RAH:8 RAW:7) F&L:91 DS:90 RP:91  
 1 11 297 6435 254 4.0 209 3.3 (174-187-179)  
 2 11 305 9201 378 4.1 298 3.2 (209-233-213)  
 4 01 305 11396 475 4.2 376 3.3 (239-268-247)  
 3 LACT: 30233M 1277F 4.2% 1007P 3.3%  
 AVG. BCA: 207-229-213 -1M +20F +3P

VG-89-3YR-CAN

**CYCLE MCGUCCI JORDY-RED -3131666411-**

**GLEANN APPLE CRISP REPEAT -13117550-**

EX-90-4YR-CAN  
 MS:90 (FA:8 RAH:8 RAW:7) F&L:90 DS:92 RP:90  
 5 09 305 10239 450 4.4 357 3.5 (190-227-214)  
 4 LACT: 43150M 1881F 4.4% 1547P 3.6%  
 AVG. BCA: 192-220-208 -18M +8F -2P  
 3 DAUS: 1 EX, 2 VG, 0 GP GP+100%

3rd Dam: GLEANN DESTRY REMINDER EX-91 5E  
 • Longtime 80,000 kgs  
 4th Dam: GLEANN CHAMPION RILEY EX-92 6E  
 • Longtime 80,000 kgs  
 5th Dam: GLEANN RM RUSTICO VG-86 10\*  
 6th Dam: GLEANN JED RAINBOW VG-88 6\*  
 • Longtime 80,000 kgs  
 7th Dam: TERRDALE SECRET RUSS EX 9\*  
 • Grand Champion East NS Exhibition '96  
 • Res. Grand Champion East NS Exhibition '95  
 8th Dam: TERRDALE SUNSHINE VG-85  
 • Longtime 60,000 kgs



Hodglynn Lambda *Penny* GP-84  
 GRAND CHAMPION BRUCE BREEDERS CUP 2026  
 She Sells & Dam of Lot 73



Raivue Sidekick *Pandora* EX-94 3E  
 RESERVE ALL-ONTARIO 4 Yr. Old 2023  
 RESERVE ALL-CANADIAN SR. 2 Yr. Old 2021  
 Dam of Lot 72 & 2nd Dam of Lot 73

**72** Hodglynn Lambda *Penny* GP-84

-CANF 14476555- B: DECEMBER 19, 2022  
 GP-84-2YR-CAN  
 MS:84 (FA:7 RAH:6 RAW:7) F&L:83 DS:87 RP:83  
 1 11 305 10151 493 4.9 333 3.3 (255-335-260)  
 1 LACT: 11677M 582F 5.0% 389P 3.3%  
 AVG. BCA: 255-335-260 +8M +42F +10P  
 • Grand Champion Bruce Breeder's Cup '26

Fresh January 17, 2026  
 Bred April 07, 2026 to HAMMING SALUTE  
 Last Test - 46 kg | 25 SCC

**73** Hodglynn Leyhigh *Paige*

-CANF 15478396- B: January 17, 2026  
 \*POC

Penny's daughter by DREWHOLME LEYHIGH-PP.

FARNEAR DELTA-LAMBDA-ET -3125993715-

RAIVUE SIDEKICK PANDORA -12760941-

EX-94-3E-CAN  
 MS:95 (FA:9 RAH:9 RAW:9) F&L:93 DS:96 RP:89  
 2 01 271 8453 399 4.7 295 3.5 (207-261-227)  
 3 00 305 11045 474 4.3 384 3.5 (247-282-265)  
 4 06 301 12817 634 5.0 413 3.2 (252-339-260)  
 5 06 305 14222 685 4.8 461 3.2 (271-355-281)  
 6 06 261 11396 563 4.9 357 3.1 (214-289-216)  
 5 LACT: 61710M 2949F 4.8% 2059P 3.3%  
 AVG. BCA: 238-305-250 -20M +20F -9P  
 3 DAUS: 0 EX, 1 VG, 1 GP GP+67%  
 • 2nd 5 Yr. Old Ontario Spring Discovery '24  
 • Res. All-Ontario 4 Yr. Old '23  
 • Res. All-Canadian Sr. 2 Yr Old '21  
 • Longtime 60,000 kgs

MR MOGUL DELTA 1427-ET -72128216-

EDG LORETTE UNO 2198-ET -72437745-  
 EX-91-2E-USA

WALNUTLAWN SIDEKICK -12508113-

RAIVUE LAVANGUARD PANDORA -12760941-

VG-88-4YR-CAN  
 MS:92 (FA:8 RAH:8 RAW:6) F&L:87 DS:90 RP:86  
 4 02 305 12462 548 4.4 392 3.2 (245-287-242)  
 6 LACT: 63166M 2727F 4.3% 2022P 3.2%  
 AVG. BCA: 227-266-229 -28M +9F -22P  
 1 DAUS: 1 EX, 0 VG, 0 GP GP+100%  
 • Longtime 60,000 kgs

3rd Dam: RAIVUE IGNITER PANDORA VG-86  
 • Longtime 100,000 kgs  
 4th Dam: RAIVUE LEADER PLUTO EX 3E 9\*  
 • 1 Superior Lactation  
 • Longtime 60,000 kgs  
 5th Dam: RAIVUE PRE JULIANA VG-86 4\*  
 • 1 Superior Lactation  
 • Longtime 60,000 kgs  
 6th Dam: RAIVUE SWEET JULIETTE EX 4E 3\*  
 • 1 Superior Lactation  
 • Longtime 60,000 kgs  
 7th Dam: RAIVUE ASTRO JULIA EX 3\*  
 • Longtime 60,000 kgs  
 8th Dam: RAIVUE JULIE STAR VG-86  
 9th Dam: RAIVUE LUCKY JEWEL ET-RED EX 2\*



Raivue Sidekick *Pandora* EX-94 3E  
 RESERVE ALL-ONTARIO 4 YR. OLD 2023  
 RESERVE ALL-CANADIAN SR. 2 YR. OLD 2021  
 2nd Dam of Lot 73

**74** Hodglynn Salute *Phoenix*

-CANF 15478370- B: September 03, 2025

**HAMMING SALUTE -14344784-**

**HODGLYNN LAMBDA PIPPA -14476567-**

**MYSTIQUE AVENGER -120213097-**

**HAMMING CHIEF SHADE -13342661-**  
 EX-93-2E-CAN

**FARNEAR DELTA-LAMBDA-ET -3125993715-**

**RAIVUE SIDEKICK PANDORA -12760941-**  
 EX-94-3E-CAN

MS:95 (FA:9 RAH:9 RAW:9) F&L:93 DS:96 RP:89  
 5 06 305 14222 685 4.8 461 3.2 (271-355-281)  
 6 06 261 11396 563 4.9 357 3.1 (214-289-216)  
 5 LACT: 61710M 2949F 4.8% 2059P 3.3%  
 AVG. BCA: 238-305-250 -20M +20F -9P  
 3 DAUS: 0 EX, 1 VG, 1 GP GP+67%  
 • 2nd 5 Yr. Old Ontario Spring Discovery '24  
 • Res. All-Ontario 4 Yr. Old '23  
 • Res. All-Canadian Sr. 2 Yr Old '21  
 • Longtime 60,000 kgs

3rd Dam: RAIVUE LAVANGUARD PANDORA VG-88  
 • Longtime 60,000 kgs  
 4th Dam: RAIVUE IGNITER PANDORA VG-86  
 • Longtime 100,000 kgs  
 5th Dam: RAIVUE LEADER PLUTO EX 3E 9\*  
 • 1 Superior Lactation  
 • Longtime 60,000 kgs  
 6th Dam: RAIVUE PRE JULIANA VG-86 4\*  
 • 1 Superior Lactation  
 • Longtime 60,000 kgs  
 7th Dam: RAIVUE SWEET JULIETTE EX 4E 3\*  
 • 1 Superior Lactation  
 • Longtime 60,000 kgs  
 8th Dam: RAIVUE ASTRO JULIA EX 3\*  
 • Longtime 60,000 kgs  
 9th Dam: RAIVUE JULIE STAR VG-86  
 10th Dam: RAIVUE LUCKY JEWEL ET-RED EX 2\*



Blondin Lambda *Citrus* VG-87  
She Sells



Unique Dempsey *Cheers* EX-95 5\*  
RES. ALL-AMERICAN JR. 3 YR. OLD 2018  
RES. ALL-CANADIAN & RES. ALL-AMERICAN JR. 2 YR. OLD 2017  
2nd Dam of Lot 75

**75** Blondin Lambda *Citrus* VG-87

-CANF 121135193- B: December 01, 2022

VG-87-2YR-CAN

MS:88 (FA:8 RAH:9 RAW:8) F&L:85 DS:88 RP:87

1 09 305 9948 425 4.3 317 3.2 (265-301-264)

1 LACT: 12686M 572F 4.5% 411P 3.2%

AVG. BCA: 265-301-264

**FARNEAR DELTA-LAMBDA-ET -3125993715-**

**MR MOGUL DELTA 1427-ET -72128216-**

**BLONDIN UNSTOPABULL CHEERIOS -110740629-**  
EX-93-4YR-CAN 2\*

MS:94 (FA:8 RAH:9 RAW:9) F&L:91 DS:93 RP:95  
1 10 305 9602 419 4.4 344 3.6 (260-306-292)  
3 00 305 8827 366 4.2 296 3.4 (202-226-210)  
4 07 305 12971 513 4.0 426 3.3 (251-269-263)  
6 03 266 7673 331 4.3 277 3.6 (147-169-167)  
4 LACT: 43918M 1906F 4.3% 1559P 3.5%  
AVG. BCA: 215-243-233 -19M -26F -16P  
8 DAUS: 0 EX, 5 VG, 3 GP GP+100%

**EDG LORETTE UNO 2198-ET -72437745-**  
EX-91-2E-USA

**RIVERDOWN UNSTOPABULL -11801450-**

**UNIQUE DEMPSEY CHEERS -11957116-**  
EX-95-5YR-USA 5\*  
3 01 305 12052 582 4.8 417 3.5  
2 LACT: 22907M 1144F 5.0% 825P 3.6%  
11 DAUS: 3 EX, 7 VG, 1 GP GP+100%  
• Res. All-American Jr. 3 Yr. Old '18  
• Res. All-Quebec Jr. 3 Yr. Old '18  
• Res. All-Canadian Jr. 2 Yr. Old '17  
• Res. All-American Jr. 2 Yr. Old '17  
• HM Int. Champ Ontario Summer Show '17

3rd Dam: UNIQUE ALEXANDER CHARM VG-88 2\*  
4th Dam: STONEDEN BAXTER CANADA EX-91 2E  
• 1 Superior Lactation  
5th Dam: STONEDEN GOLDWYN CANDACE EX-95 3E 17\*  
• Res. Grand Champion BC Spring '13  
• HM All-Canadian Sr. 2 Yr. Old '09  
• All-West Sr. 2 Yr. Old '09  
• 1 Superior Lactation  
• Longtime 80,000 kgs  
6th Dam: STONEDEN LEDUC CHRISTA EX-92 2E 6\*  
7th Dam: STONEDEN RUDOLPH CRYSTAL VG-88 3\*  
8th Dam: GILLETTE ASTRE CHRISIA VG-88 6\*  
9th Dam: MEAFORD STARBUCK CHRISSEY EX 17\*  
• Grand Champion Eastern Championship '90  
• 2 Superior Lactations  
10th Dam: MONTMAPLE CHRISTINA EX 6\*  
• Res. Grand Central Canadian Exhibition '87  
• Longtime 60,000 kgs  
11th Dam: CHEESEBORO MAISIE VG-85



Blondin Lambda *Citrus* VG-87  
Dam of Lots 76 & 77



Blondin Unstopabull *Cheerios* EX-93 2\*  
2nd Dam of Lot 76 & 77

**76** Weeksdale Energy *Charlee*  
-CANF 15478389- B: December 31, 2025

**77** Weeksdale Energy *Clementine*  
-CANF 15676951- B: March 15, 2026

**BLONDIN ENERGY** -120345175-

**SIEMERS LAMBDA HANIKO** -3144882592-

**BLONDIN LAMBDA CITRUS** -121135193-

VG-87-2YR-CAN  
MS:88 (FA:8 RAH:9 RAW:8) F&L:85 DS:88 RP:87  
1 09 305 9948 425 4.3 317 3.2 (265-301-264)  
1 LACT: 12686M 572F 4.5% 411P 3.2%  
AVG. BCA: 265-301-264

**GOULDHAVEN SOLOMON ELLEN** -12594148-  
VG-86-2YR-CAN

**FARNEAR DELTA-LAMBDA-ET** -3125993715-

**BLONDIN UNSTOPABULL CHEERIOS** -110740629-  
EX-93-4YR-CAN 2\*  
MS:94 (FA:8 RAH:9 RAW:9) F&L:91 DS:93 RP:95  
4 07 305 12971 513 4.0 426 3.3 (251-269-263)  
4 LACT: 43918M 1906F 4.3% 1559P 3.5%  
AVG. BCA: 215-243-233 -19M -26F -16P  
8 DAUS: 0 EX, 5 VG, 3 GP GP+100%

3rd Dam: UNIQUE DEMPSEY CHEERS EX-95 5\*  
• Res. All-American Jr. 3 Yr. Old '18  
• Res. All-Quebec Jr. 3 Yr. Old '18  
• Res. All-Canadian Jr. 2 Yr. Old '17  
• Res. All-American Jr. 2 Yr. Old '17  
• HM Int. Champ Ontario Summer Show '17  
4th Dam: UNIQUE ALEXANDER CHARM VG-88 2\*  
5th Dam: STONEDEN BAXTER CANADA EX-91 2E  
• 1 Superior Lactation  
6th Dam: STONEDEN GOLDWYN CANDACE EX-95 3E 17\*  
• Res. Grand Champion BC Spring '13  
• HM All-Canadian Sr. 2 Yr. Old '09  
• All-West Sr. 2 Yr. Old '09  
• 1 Superior Lactation  
• Longtime 80,000 kgs  
7th Dam: STONEDEN LEDUC CHRISTA EX-92 2E 6\*  
8th Dam: STONEDEN RUDOLPH CRYSTAL VG-88 3\*  
9th Dam: GILLETTE ASTRE CHRIA VG-88 6\*  
10th Dam: MEAFORD STARBUCK CHRISSY EX 17\*  
• Grand Champion Eastern Championship '90  
• 2 Superior Lactations  
11th Dam: MONTMAPLE CHRISTINA EX 6\*  
• Res. Grand Central Canadian Exhibition '87  
• Longtime 60,000 kgs  
12th Dam: CHEESEBORO MAISIE VG-85



Terrylea Goldwyn *Bombshell* EX-92 3E 1\*  
 ALL-CANADIAN SR. 2 YR. OLD 2020  
 Dam of Lot 77

**78** Hodglynn Salute *Bellamy*  
 -CANF 15676961- B: June 01, 2026

**HAMMING SALUTE -14344784-**

**TERRYLEA GOLDWYN BOMBSHELL -12848800-**  
 EX-92-3E-CAN 1\*

MS:93 (FA:9 RAH:6 RAW:7) F&L:88 DS:93 RP:92  
 1 10 276 7948 293 3.7 262 3.3 (218-216-222)  
 2 10 305 11309 409 3.6 357 3.2 (266-257-261)  
 4 09 305 12857 470 3.7 390 3.0 (261-258-250)  
 3 LACT: 33898M 1238F 3.7% 1074P 3.2%  
 AVG. BCA: 248-244-244 -2M -39F -7P  
 3 DAUS: 1 EX, 2 VG, 0 GP GP+100%  
 • All-Canadian Sr. 2 Yr. Old '20  
 • 1st Sr. 2 Yr. Old Fall Invitational Show '20

**MYSTIQUE AVENGER -120213097-**

**HAMMING CHIEF SHADE -13342661-**  
 EX-93-2E-CAN

**BRAEDALE GOLDWYN -10705608-**

**RAINYRIDGE SANCHEZ BETH -10935957-**  
 EX-92-6YR-CAN 7\*  
 5 08 305 13302 525 4.0 383 2.9 (265-279-239)  
 3 LACT: 56668M 2240F 4.0% 1730P 3.1%  
 AVG BCA: 269-291-247 +68M +74F +46P  
 16 DAUS: 2 EX, 8 VG, 6 GP GP+100%

3rd Dam: RAINYRIDGE TALENT BARBARA EX-95 14\*  
 • Holstein Canada Cow of the Year '13  
 • HM. All-American Mature Cow '11  
 • All-American & All-Canadian & All-Western 5 Yr. Old '10  
 • Grand Champion Morris '10  
 • HM. All-Western 4 Yr. Old '09  
 • Grand Champion Manitoba Spring '09  
 • HM. Grand Calgary Spring '09  
 • Res. All-Western & Nom. All-American Jr. 3 Yr. Old '08  
 • Int. & Res. Grand Champion Westerner Championship '08  
 • HM. All-Western Jr. 2 Yr. Old '07  
 • 1 Superior Lactation  
 4th Dam: RF OUTSIDE BREEZE EX-95 2E 2\*  
 • Nom. All-Western 5 Yr. Old '08  
 • 2 Superior Lactations  
 5th Dam: RAYVERLEY BRIANA MILAN EX-90 2E 6\*  
 6th Dam: RAINYRIDGE TONY BEAUTY EX-90 5E 9\*  
 • Grand Champion BC Spring '00  
 • Holstein Canada Cow of the Year '99  
 • All-Canadian Mature Cow '99, '95, '93, '92  
 • All-American Mature Cow '99, '95, '92  
 • Grand Champion WDE '99  
 • Res. Grand Champion RAWF '99, '95  
 • Grand Champion RAWF '93  
 • Grand Champion Saskatoon Expo '92  
 • Nom. All-Canadian Mature Cow '91  
 • HM. All-Canadian 4 Yr. Old '89  
 • Grand Champion Brandon Ag Expo '89  
 • Longtime 90,000 kgs  
 7th Dam: DESPICS TEMPO DIANE VG-85



Garay Awesome *Beauty* VG-88  
 ALL-CANADIAN & ALL-AMERICAN JR. 2 YR. OLD 2018  
 Full Sister to Dam of Lot 79

**79** HC15026971 Alpha *Bette* VG-86

-CANF 14541749- B: June 05, 2023  
 R&W  
 VG-86-2YR-CAN  
 MS:87 (FA:8 RAH:7 RAW:7) F&L:87 DS:86 RP:83

2 00 305 8754 451 5.2 297 3.4 (231-320-245)  
 1 LACT: 9181M 480F 5.2% 313P 3.4%  
 AVG. BCA: 231-320-245 -9M +44F -8P

Consigned By:  
 Kentville

Fresh June 8, 2026

**BLONDIN ALPHA -120345248-**

**GARAY-MD-WVG BRIANNE-ET -3244515073-**

VG-85-1YR-CAN  
 MS:85 (FA:9 RAH:9 RAW:7) F&L:84 DS:85 RP:87  
 1 08 305 5537 241 4.4 186 3.4 (153-180-162)  
 3 06 305 6947 339 4.9 255 3.7 (146-195-170)  
 2 LACT: 13683M 640F 4.7% 491P 3.6%  
 AVG BCA: 150-188-166 -85M -78F -75P  
 1 DAUS: 0 EX, 1 VG, 0 GP GP+100%

**STANTONS ALLIGATOR-ET -3128769279-**

**KCKK ARTIST ANA -3203482479-**  
 VG-89-3YR-CAN

**LUCK-E AWESOME-RED -72186769-**

**WILLOWHAVEN GOLDWYN BLISS -11994394-**

VG-89-4YR-CAN 13\*  
 MS:89 (FA:9 RAH:9 RAW:8) F&L:89 DS:92 RP:87  
 2 03 305 10544 478 4.5 338 3.2 (263-323-266)  
 4 08 305 14978 639 4.3 464 3.1 (295-335-286)  
 2 LACT: 34578M 1499F 4.3% 1129P 3.9%  
 AVG. BCA: 249-329-279 +33M +64F +24P  
 36 DAUS: 12 EX, 21 VG, 3 GP GP+100%

3rd Dam: RAINYRIDGE SANCHEZ BETH EX-92 7\*  
 4th Dam: RAINYRIDGE TALENT BARBARA EX-95 14\*  
 • Holstein Canada Cow of the Year '13  
 • HM. All-American Mature Cow '11  
 • All-American & All-Canadian & All-Western 5 Yr. Old '10  
 • Grand Champion Morris '10  
 • HM. All-Western 4 Yr. Old '09  
 • Grand Champion Manitoba Spring '09  
 • HM. Grand Calgary Spring '09  
 • Res. All-Western & Nom. All-American Jr. 3 Yr. Old '08  
 • Int. & Res. Grand Champion Westerner Championship '08  
 • HM. All-Western Jr. 2 Yr. Old '07  
 • 1 Superior Lactation  
 5th Dam: RF OUTSIDE BREEZE EX-95 2E 2\*  
 • Nom. All-Western 5 Yr. Old '08  
 • 2 Superior Lactations  
 6th Dam: RAYVERLEY BRIANA MILAN EX-90 2E 6\*  
 7th Dam: RAINYRIDGE TONY BEAUTY EX-90 5E 9\*  
 • Grand Champion BC Spring '00  
 • Holstein Canada Cow of the Year '99  
 • All-Canadian Mature Cow '99, '95, '93, '92  
 • All-American Mature Cow '99, '95, '92  
 • Grand Champion WDE '99  
 • Res. Grand Champion RAWF '99, '95  
 • Grand Champion RAWF '93  
 • Grand Champion Saskatoon Expo '92  
 • Nom. All-Canadian Mature Cow '91  
 • HM. All-Canadian 4 Yr. Old '89  
 • Grand Champion Brandon Ag Expo '89  
 • Longtime 90,000 kgs  
 8th Dam: DESPICS TEMPO DIANE VG-85



Jacobs Goldwyn *Britany* EX-96 2E 43\*  
 HOLSTEIN CANADA COW OF THE YEAR 2017  
 RESERVE ALL-CANADIAN 4 Yr. OLD 2011  
 Dam of Lot 80 & 2nd Dam of Lot 81

**80** Jacobs Impression *Brinda* EX-92 3E **81** Hodglynn Unix *Bronte*

-CANF 110828639- B: March 04, 2018

EX-92-3E-CAN

MS:95 (FA:9 RAH:9 RAW:9) F&L:90 DS:93 RP:89  
 2 00 298 8755 359 4.1 290 3.3 (225-249-234)  
 3 11 305 13383 548 4.1 422 3.2 (270-301-271)  
 5 00 305 15091 671 4.5 450 3.0 (291-351-278)  
 6 08 605 13149 574 4.4 403 3.1 (250-291-243)  
 5 LACT: 62695M 2391F 4.3% 1768P 3.2%  
 AVG. BCA: 259-298-257 +9M +19F +1P

Fresh March 02, 2026. Bred May 30, 2026 ro DUCKETT PRFCT HAS IT ALL.

Last test - 62 kg | 39 SCC

-CANF 15676949- B: March 02, 2026

Brinda's daughter by CROTEAU LESPERRON UNIX.

MONUMENT IMPRESSION-ET -66382657-

VELVET-VIEW-KJ SOCRATES -113126053-

JACOBS GOLDWYN BRITANY -104579319-  
 EX-96-2E-CAN 43\*

MS:96 (FA:9 RAH:9 RAW:8) F&L:96 DS:95 RP:96  
 4 01 305 14345 533 3.7 461 3.2 (293-296-299)  
 6 01 305 17310 688 4.0 529 3.1 (333-360-327)  
 4 LACT: 61062M 2502F 4.1% 2033P 3.3%  
 AVG. BCA: 281-307-291 +44M +58F +52P  
 74 DAUS: 19 EX, 42 VG, 13 GP GP+100%  
 • Holstein Canada Cow of the Year '17  
 • Nom. All-Quebec Mature Cow '13  
 • Res. Grand Champion Three Rivers '13  
 • Res. All-Canadian & Res. All-Quebec 4 Yr. Old '11  
 • Grand Champion QC International '11  
 • 3 Superior Lactations  
 • Longtime 60,000 kgs

RIVER-GORGE JUDY -62233521-  
 VG-85-2YR-USA

BRAEDALE GOLDWYN -10705608-

JACOBS JASPER BEST -103014523-  
 VG-88-4YR-CAN 23\*  
 MS:88 (FA:9 RAH:9 RAW:7) F&L:88 DS:88 RP:88  
 4 07 305 17283 695 4.0 564 3.3 (326-356-340)  
 2 LACT: 29634M 1201F 4.1% 992P 3.3%  
 AVG. BCA: 279-309-294 +47M +67F +54P  
 29 DAUS: 7 EX, 11 VG, 9 GP GP+100%  
 • 1 Superior Lactation

3rd Dam: JACOBS STORM BETTE EX-91 2E 6\*  
 • 3 Superior Lactations  
 4th Dam: COTOPIERRE LINDY BERTHA EX 2E 25\*  
 • 3 Superior Lactations  
 5th Dam: COTOPIERRE STARBUCK BINE EX 4\*  
 • 2 Superior Lactations  
 • Longtime 80,000 kgs  
 6th Dam: COTOPIERRE TEMPO BINETTE EX  
 7th Dam: COTOPIERRE TINO BISQUETTE VG-86 2\*



Jacobs Goldwyn *Britany* EX-96 2E 43\*  
 HOLSTEIN CANADA COW OF THE YEAR 2017  
 RESERVE ALL-CANADIAN 4 Yr. Old 2011  
 3rd Dam of Lot 82

**82** Jacobs Allgaud *Baymax* VG-85

-CANF 121468177- B: January 08, 2024

VG-85-2YR-CAN

MS:85 (FA:7 RAH:7 RAW:7) F&L:87 DS:83 RP:88

1 1 P135 12261 397 3.2 385 3.1 (308-270-301)

1 LACT: 5621M 176F 3.1% 177P 3.1%

AVG. BCA: 308-270-301

Consigned By:  
 Alex Dolson

Fresh December 08, 2025

Bred May 14, 2026 to sexed HAVEITALL SIDEKCK IMAGE

HAH ALLGAUDE -124490406-

STANTONS ALLIGATOR-ET -3128769279-

JACOBS UNIX BARTENDER -120262292-

VG-87-3YR-CAN

MS:87 (FA:7 RAH:7 RAW:6) F&L:85 DS:86 RP:90

2 01 305 11138 371 3.3 332 3.0 (273-242-255)

3 03 305 14844 486 3.3 456 3.1 (310-275-298)

4 05 305 15569 527 3.4 480 3.1 (304-280-300)

5 06 P48 17072 595 3.5 527 3.1 (331-313-327)

4 LACT: 5081M 1707F 3.4% 1570P 3.15

AVG. BCA: 305-278-295 +49M -9F +27P

4 DAUS: 0 EX, 2 VG, 2 GP GP+100%

HAH IWANKA -122828552-

EX-90-5YR-DEU

CROTEAU LESPERRON UNIX -107567492-

JACOBS DOORMAN BARCELONE -108133790-

EX-90-2E-CAN 9\*

MS:90 (FA:7 RAH:8 RAW:6) F&L:91 DS:88 RP:92

3 06 305 14658 579 4.0 458 3.1%

4 LACT: 68568M 2804F 4.1% 2245P 3.3%

AVG. BCA: 271-297-268 +38M +35F +30P

27 DAUS: 2 EX, 19 VG, 6 GP GP+100%

3rd Dam: JACOBS GOLDWYN BRITANY EX-96 2E 43\*

• Holstein Canada Cow of the Year '17

• Nom. All-Quebec Mature Cow '13

• Res. Grand Champion Three Rivers '13

• Res. All-Canadian 4 Yr. Old '11

• Res. All-Quebec 4 Yr. Old '11

• Grand Champion QC International '11

• 3 Superior Lactations

• Longtime 60,000 kgs

4th Dam: JACOBS JASPER BEST VG-88 23\*

• 1 Superior Lactation

5th Dam: JACOBS STORM BETTE EX-91 2E 6\*

• 3 Superior Lactations

6th Dam: COTOPIERRE LINDY BERTHA EX 2E 25\*

• 3 Superior Lactations

7th Dam: COTOPIERRE STARBUCK BINE EX 4\*

• 2 Superior Lactations

• Longtime 80,000 kgs

8th Dam: COTOPIERRE TEMPO BINETTE EX

9th Dam: COTOPIERRE TINO BISQUETTE VG-86 2\*



Starbrite Lyster *Lyndsay* EX-95 5E 6\*  
 ALL-CANADIAN & ALL-ONTARIO MATURE COW 2010  
 RESERVE GRAND CHAMPION RAWF 2010  
 2nd Dam of Lot 83

**83** Hodglynn Lambda *Luxury* VG-85

-CANF 14476556- B: December 08, 2022

VG-85-2YR-CAN

MS:86 (FA:6 RAH:8 RAW:8) F&L:85 DS:87 RP:83

2 01 305 10083 467 4.6 320 3.2 (250-310-250)

1 LACT: 11967M 549F 4.6% 388P 3.2%

AVG. BCA: 250-310-250 +1M +14F -2P

Fresh March 13, 2026.

Last test - 47 kg | 12 SCC

**FARNEAR DELTA-LAMBDA-ET -3125993715-**

**MR MOGUL DELTA 1427-ET -72128216-**

**EDG LORETTE UNO 2198-ET -72437745-**  
 EX-91-5YR-USA

**HODGLYNN LASTSHOCK -11797619-**

EX-91-3E-CAN 1\*

MS:91 (FA:7 RAH:6 RAW:8) F&L:90 DS:92 RP:91

1 10 305 8666 288 3.3 263 3.0 (235-210-223)

3 00 305 8494 277 3.3 265 3.1 (195-171-188)

5 00 295 12093 451 3.7 360 3.0 (243-245-230)

5 11 229 9703 411 4.2 269 2.8 (193-221-169)

7 02 305 12747 527 4.1 411 3.2 (252-280-257)

5 LACT: 57519M 2231F 3.9% 1768P 3.1%

AVG. BCA: 224-225-213 -13M -31F -25P

9 DAUS: 1 EX, 5 VG, 3 GP GP+100%

**MS ATLEES SHT AFTERSHOCK -65249839-**

**STARBRITE LYSTER LYNSAY -8611749-**

EX-96-5E-CAN 6\*

MS:96 (FA:8 RAH:9 RAW:9) F&L:92 DS:97 RP:97

6 02 305 13515 614 4.5 428 3.2 (268-330-269)

7 LACT: 108518M 4654F 4.3% 3685P 3.4%

AVG. BCA: 219-251-224 +11M +39F +15P

14 DAUS: 6 EX, 8 VG, 0 GP GP+100%

• 1 Superior Lactation

• Longtime 100,000 kgs

3rd Dam: STARBRITE LEADER DOTTY EX-93 4E 18\*

• 3 Superior Lactations

• 1 Super 3

• Longtime 100,000 kgs

4th Dam: STARBRITE CHARLES DOT EX 4E 3\*

• 1 Superior Lactation

• Longtime 80,000 kgs

**LYNSAY'S SHOW WINNINGS:**

- HM All-Ontario Mature Cow '13
- Res. All-Ontario Mature Cow '12
- All-Canadian & All-Ontario Mature Cow '10
- Res. Grand Champion Royal Winter Fair '10
- Grand Champion Ontario Spring Discovery '10
- Grand Champion Quebec Spring '10
- Res. All-Canadian Mature Cow '09
- All-Ontario Mature Cow '09
- Grand Champion Autumn Opportunity & Grey-Bruce '09
- Nom. All-Canadian & Nom. All-American 5 Yr. Old '08
- All-Ontario 5 Yr. Old '08
- HM Grand Champion Ontario Summer Show '08
- Grand Champion Bruce-Grey '08
- Res. All-Canadian Jr. 3 Yr. Old '06
- All-Ontario Jr. 3 Yr. Old '06
- Res. All-Canadian Jr. 2 Yr. Old '05



Gendarra Lambda *Tremclad* VG-87 3yr.  
Sells As Lot 84 & Dam of Lot 85

**84** Gendarra Lambda *Tremclad* VG-87

-CANF 13920441- B: September 26, 2021  
VG-87-3YR-CAN  
MS:88 (FA:7 RAH:8 RAW:7) F&L:85 DS:89 RP:87  
3 03 305 11230 532 4.7 393 3.5 (239-308-262)  
1 LACT: 13266M 656F 4.9% 473P 3.5%  
AVG. BCA: 239-308-262 -9M +13F +12P

Fresh March 02, 2026  
Bred May 25, 2026 to DREW HOLME LEYHIGH PP.  
Last test - 54 kg | 25 SCC

**85** Hodglynn Sidekick *Trinity*

-CANF 15478405- B: March 02, 2026

Consigned With:  
Matt Forestell

FARNEAR DELTA-LAMBDA-ET -3125993715-

**GENDARRA VOGUE TIVOTDALE** -13262082-  
VG-88-6YR-CAN  
MS:88 (FA:7 RAH:8 RAW:6) F&L:87 DS:90 RP:86  
1 DAUS: 0 EX, 1 VG, 0 GP GP+100%

MR MOGUL DELTA 1427-ET -72128216-

**EDG LORETTE UNO 2198-ET** -72437745-  
EX-91-2E-USA

**JACOBS VOGUE-ET** -109406386-

**GENDARRA SEAVER TEACUP** -11341231-  
EX-90-3E-CAN  
MS:90 (FA:6 RAH:7 RAW:7) F&L:92 DS:90 RP:92  
5 10 305 10081 391 3.9 343 3.4 (191-202-209)  
3 LACT: 28221M 1168F 4.1% 1011P 3.6%  
AVG. BCA: 167-182-187 -10M +6F +11P  
2 DAUS: 1 EX, 1 VG, 0 GP GP+100%

3rd Dam: GENDARRA TALENT TORI EX-93 4E  
4th Dam: ALTONA LEA CHAMPION TRICKY VG-87 4\*  
5th Dam: ALTONA LEA MORTY TULIP GP-82  
6th Dam: ALTONA LEA LEE GEM EX 2E 10\*  
• Res. Grand Champion Durham '05  
• Res. Grand Champion Durham '02  
7th Dam: ALTONA LEA LINDY GORGEOUS EX 3\*  
8th Dam: ALTONA LEA SHEIK LEANNE EX 10\*  
• Res. Grand Champion Durham '87  
• Longtime 60,000 kgs  
9th Dam: ALTONA LEA AMOS ROBERTA EX 3\*  
• Res. Grand Champion Durham '82  
• Longtime 60,000 kgs  
10th Dam: ALTONA LEA STARLITE HARRIETT EX 9\*  
• Grand Champion Lindsay Exhibition '76  
• Res. Grand Champion Lindsay Exhibition '75  
• Grand Champion Lindsay Exhibition '74  
11th Dam: ALTONA LEA DEKOL BERTHA VG 2\*



Frankstyle Candy *Gold*  
She Sells

86

## Frankstyle Candy *Gold*

-CANF 121645340- B: December 01, 2023

Fresh October 30, 2025

Bred April 20, 2026 to DUCKETT PERFECT HAS IT ALL.

Last test - 34 kg | 12 SCC

**MB-LUCKYLADY EYE CANDY -3234629820-**

**HC14892101 DOC GOLDA -120675687-**

VG-88-3YR-CAN

MS:88 (FA:9 RAH:7 RAW:5) F&L:86 DS:90 RP:87

1 11 305 8374 330 3.9 277 3.3 (211-224-216)

3 02 305 9771 377 3.9 315 3.2 (210-220-213)

2 LACT: 20881M 836F 4.0% 703P 3.4%

AVG. BCA: 211-222-215 +3M +10F -2P

21 DAUS: 1 EX, 12 VG, 8 GP GP+100%

**FARNEAR DELTA-LAMBDA -3125993715-**

**LADYROSE CAUGHT YOUR EYE -313101491-**  
EX-94-4YR-USA

**WOODCREST KING DOC -3132417775-**

**GOLDEN-ROSE GOLDRUSH-ET -70337012-**  
EX-93-2E-USA

2 11 305 13585 538 4.0 471 3.5

4 LACT: 73257M 3258F 4.4% 2594P 3.5%

3 DAUS: 0 EX, 1 VG, 2 GP GP+100%

3rd Dam: GOLDEN-ROSE SHOTT ROYAL-ET EX-91 2E  
4th Dam: OAKFIELD PRONTO RITZI EX-93 2E  
5th Dam: CASTLEHOLME DUND RHAPSODY EX-90 2\*  
6th Dam: ASTRAHOE STORMATIC RADIANT EX-91 2E  
7th Dam: ASTRAHOE LJ ROSA REBEL-ET EX-92 2E  
8th Dam: PINEHURST ROYAL ROSA-ET EX-91 2E  
9th Dam: PINEHURST ROULADE EX-92 2E  
10th Dam: PINEHURST SWEET CLEO EX-90  
11th Dam: PINEHURST SWEET FREEDOM EX-90  
12th Dam: PINEHURST SWEET DELIGHT EX-91 3E GMD  
13th Dam: PINEHURST RAPTURE EX-96 4E GMD  
14th Dam: PINEHURST FRAGRANCE EX-90 2E



Jacobs Jordan *Carmel* EX-94 2E 3\*  
 ALL-CANADIAN & ALL-AMERICAN MATURE COW 2019  
 ALL-CANADIAN & RESERVE ALL-AMERICAN 5 Yr. OLD 2018  
 4th Dam of Lot 87

**87** Ryla Alligator *Chanelle* GP-84

-CANF 14837457- B: September 01, 2023  
 GP-84-2YR-CAN  
 MS:83 (FA:7 RAH:8 RAW:5) F&L:84 DS:87 RP:81

Sells Fresh.

1 09 305 10105 386 3.8 309 3.1 (279-288-269)  
 1 LACT: 10448M 401F 3.8% 321P 3.1%  
 AVG. BCA: 279-288-269 +23M -15F +9P  
 • HM Grand Champion Bruce-Grey '25  
 • 1st Milking Yearling Ontario Summer Show '25

Consigned With:  
 Matt Forestell

STANTONS ALLIGATOR-ET -3128769279-

RYLA IMPRESSION CAILEIGH -13563147-  
 VG-85-2YR-CAN  
 MS:85 (FA:8 RAH:6 RAW:8) F&L:86 DS:85 RP:87  
 1 DAUS: 0 EX, 0 VG, 1 GP GP+100%

MORNINGVIEW MCC KINGBOY -72044077-

STANTONS MCCUTCHEN 1174 AGREE -11696367-  
 VG-88-4YR-CAN 17\*

MONUMENT IMPRESSION -66382657-

RYLA DOORMAN CAELIN -12393159-  
 EX-94-2E-CAN  
 MS:93 (FA:8 RAH:7 RAW:9) F&L:94 DS:95 RP:96  
 1 DAUS: 0 EX, 1 VG, 0 GP GP+100%

3rd Dam: RYLA WINDBROOK CARRIE EX-93  
 • HM Grand Champion Ontario County '19  
 4th Dam: JACOBS JORDAN CARMEL EX-94 2E 3\*  
 • All-Canadian Mature Cow '19  
 • All-American Mature Cow '19  
 • All-Quebec Mature Cow '19  
 • Res. Grand Champion Ontario Summer Show '19  
 • All-Canadian 5 Yr. Old '18  
 • Res. All-American 5 Yr. Old '18  
 • All-Quebec 5 Yr. Old '18  
 • Res. All-Canadian Sr. 3 Yr. Old '16  
 • HM All-American Sr. 3 Yr. Old '16  
 • All-Quebec Sr. 3 Yr. Old '16  
 5th Dam: ROBBROOK DUNDEE CONSTANCE VG-88 8\*  
 • Res. Grand Champion Three Rivers '09  
 • HM All-Canadian 4-H Int. Calf '06  
 • HM All-Ontario 4-H Int. Calf '06  
 6th Dam: ROBBROOK BEN CORALEE VG-86  
 7th Dam: WILLRAE GRUBER CORIE 87% EX



**Kingsway Delta Lambda *Julep* EX-92**  
 HM ALL-AMERICAN SR. 3 YR. OLD 2024  
 HM INTERMEDIATE CHAMPION WI CHAMPIONSHIP SHOW 2024  
 Maternal Sister to Dam of Lot 88

**88** Beckholm Crushabull *Jayla* VG-85

-CANF 14476606- B: March 30, 2023

VG-85-2YR-CAN

MS:85 (FA:7 RAH:7 RAW:6) F&L:84 DS:86 RP:85

1 11 305 9793 432 4.4 338 3.5 (256-306-277)

1 LACT: 10284M 454F 4.4% 357P 3.5%

AVG. BCA: 256-306-277 +4M +3F +21P

**Sells Fresh!**

**OH-RIVER-SYC CRUSHABULL-ET -3135145001-**

**KINGSWAY AWESOME JACKIE -13279781-**

EX-91-2E-CAN

MS:92 (FA:9 RAH:8 RAW:7) F&L:91 DS:92 RP:88

3 05 305 8634 410 4.8 319 3.7 (183-237-214)

4 07 305 9197 443 4.8 349 3.8 (186-243-224)

5 10 P220 11159 514 4.6 418 3.8 (214-262-252)

4 LACT: 35803M 1315F 4.8% 1036P 3.8%

AVG. BCA: 196-247-230 -60M -41F -40P

**MAV004 CRUSH -12042760-**

**OH-RIVER-SYC MOGAL BRYLAN -74327163-**

VG-87-4YR-USA

**LUCK-E AWESOME-RED -72186769-**

**KNONAU DALE JASMINE -8994601-**

EX-96-4E-CAN 19\*

MS:97 (FA:9 RAH:8 RAW:9) F&L:97 DS:95 RP:93

8 02 305 13591 664 4.9 451 3.3 (261-349-380)

6 LACT: 77382M 3518F 4.5% 2747P 3.5%

AVG. BCA: 238-288-261 +21M +55F +39P

55 DAUS: 12 EX, 32 VG, 11 GP GP+100%

• *Nom. Holstein Canada Cow of the Year '20*

• *Res. All-Canadian Longtime Production '17*

• *Grand Autumn Opportunity & Northumberland '17*

• *HM. All-Ontario Mature Cow '15*

• *Grand Stormont '14*

• *Res. Grand Northumberland & Quinte Ex. '13*

• *Longtime 60,000 kgs*

• *1 Superior Lactation*

3rd Dam: KNONAU DALE ELSY EX-92 2E 7\*

4th Dam: KNONAU DALE ANNA VG-88 4\*

• *Longtime 60,000 kgs*

5th Dam: KNONAU DALE TOODIE GP-83 4\*

• *Longtime 80,000 kgs*

6th Dam: KNONAU DALE PERPETUA VG-87 6\*

• *Longtime 80,000 kgs*

7th Dam: KNONAU DALE LIZ VG-88 5\*



Trinal Unstopabull *Love* EX-91 2E  
Dam of Lot 89

**89** Hodglynn Superman *Lucyloo*  
-CANF 15676950- B: March 15, 2026

Consigned With:  
Rockstar

**MR BUDJON SUPERMAN-ET** -3269893847-

**KINGS-RANSOM DROPBOX-ET** -3224437486-

**TRINAL UNSTOPABULL LOVE** -13549598-  
EX-91-2E-CAN

MS:91 (FA:7 RAH:8 RAW:9) F&L:93 DS:90 RP:92  
1 10 278 10547 390 3.7 311 3.0 (277-275-255)  
2 10 305 13463 530 3.9 398 3.0 (305-319-280)  
4 01 305 14318 679 4.7 413 2.9 (279-357-253)  
5 04 298 14452 426 3.0 416 2.9 (277-224-258)  
4 LACT: 56291M 2171F 3.9% 1667P 3.0%  
AVG. BCA: 285-294-262 +26M +4F +3P  
2 DAUS: 0 EX, 0 VG, 2 GP GP+100%

**JACOBS LAMBDA SHAYLA** -120600971-  
VG-88-2YR-USA

**RIVERDOWN UNSTOPABULL** -11801450-

**TRINAL AMMO LAUREL** -12943761-  
EX-90-3E-CAN  
MS:91 (FA:8 RAH:7 RAW:8) F&L:90 DS:92 RP:90  
4 08 305 16374 569 3.5 473 2.9 (333-313-303)  
5 LACT: 75753M 2760F 3.6% 2267P 3.0%  
AVG. BCA: 282-274-262 +15M -10F -5P  
1 DAUS: 1 EX, 0 VG, 0 GP GP+100%  
• Longtime 60,000 kgs

3rd Dam: BRANDSHAVEN MAGNA LANDRA RED EX-91  
4E 4\*  
• Longtime 80,000 kgs  
4th Dam: BRANDSHAVEN SHOTTLE LAURENCIA 2\*  
5th Dam: COMESTAR LAUSINTINA SALTO VG-87 3\*  
6th Dam: COMESTAR LAUSINTIA TALENT VG-88 8\*  
7th Dam: COMESTAR LAUSINDRA CONVINCER VG-86 13\*  
• 1 Superior Lactation  
8th Dam: COMESTAR LAUSIAN ASTRE VG-85 15\*  
• 2 Superior Lactations  
9th Dam: COMESTAR LAUSAN BLACK VG-87 23\*  
• 1 Superior Lactation  
10th Dam: COMESTAR LAURIE SHEIK VG-88 23\*  
• Holstein Canada Cow of the Year 1995  
• Nom. All-Canadian 4 Yr. Old '91  
• Nom. All-Canadian Sr. 2 Yr. Old '89  
• Nom. All-American Sr. 2 Yr. Old '89  
11th Dam: ELYSA ANTHONY LEA EX 15\*  
• 2 Superior Lactations



Wil-O-Mar Diamndbk *Rose-Red* EX-95  
 HM ALL-CANADIAN R&W MATURE COW 2025  
 2nd Dam of Lot 90

**90** Hodglynn Alpha *Ramona*

-CANF 15478397- B: January 15, 2026  
 R&W

**BLONDIN ALPHA -120345248-**

**STANTONS ALLIGATOR-ET -3128769279-**

3rd Dam: WIL-O-MAR MOSES RACHEL VG-85  
 4th Dam: WIL-O-MAR DAMION RHYME VG-87  
 5th Dam: WIL-O-MAR ROY ROSALYN VG-88  
 6th Dam: WIL-O-MAR JACKPOT ROSA VG-87

**ELMVUE RMPN ROSALIND-RED-ET -3282494365-**

1 11 P99 13066 531 4.1 408 3.1 (333-366-329)  
 1 LACT: 4426M 177F 4.0% 132P 3.0%  
 AVG. BCA: 333-366-329

**KCCK ARTIST ANA -3203482479-**  
 VG-89-3YR-CAN

**TRENT-WAY-JS ROMPEN-RED-ET -3200914543-**

**WIL-O-MAR DIAMNDBK ROSE-RED -144118584-**  
 EX-95-5YR-USA  
 3 05 12329 5288 4.3 410 3.3  
 3 LACT: 34116M 1329F 3.9% 1099P 3.2%  
 1 DAUS: 0 EX, 1 VG, 0 GP GP+100%  
 • HM All-Canadian R&W Mature Cow '25



Skycrest Lambda *Snoopy* EX-91  
 HM INTERMEDIATE CHAMPION BC SPRING SHOW 2023  
 Dam of Lots 91 & 92

**91** Hodglynn Matchless *Sophia*  
 -CANF 15156632- B: September 02, 2024

Fresh June 01, 2026.

**92** Hodglynn Matchless *Sutton*  
 -CANF 15156639- B: September 01, 2024

Fresh May 15, 2026.

**CLAYNOOK MATCHLESS -14073840-**

**SKYCREST LAMBDA SNOOPY -13872554-**

EX-91-4YR-CAN

MS:94 (FA:9 RAH:8 RAW:9) F&L:89 DS:92 RP:88  
 1 09 305 8818 384 4.4 320 3.6 (231-272-260)  
 2 09 305 12493 506 4.1 409 3.3 (275-301-284)  
 4 01 281 14174 639 4.5 472 3.3 (304-374-327)  
 3 LACT: 37901M 1654F 4.4% 1297P 3.4%  
 AVG. BCA: 270-316-290 +12M +25F +31P  
 2 DAUS: 0 EX, 2 VG, 0 GP GP+100%  
 • HM Int. Champion BC Spring Show '23

**STANTONS ALLIGATOR-ET -3128769279-**

**CLAYNOOK MAY RANDALL -12731211-**

VG-85-2YR-CAN 3\*

**FARNEAR DELTA-LAMBDA-ET -3125993715-**

**SKYCREST KING ROYAL SANGRIA -12810246-**

EX-90-5YR-CAN 5\*

MS:90 (FA:6 RAH:9 RAW:8) F&L:91 DS:91 RP:92  
 2 01 305 10912 475 4.4 364 3.3 (270-319-284)  
 3 04 305 13309 563 4.2 440 3.3 (288-331-299)  
 3 LACT: 43926M 1925F 4.4% 1529P 3.5%  
 AVG. BCA: 279-325-292 +28M +40F +33P  
 10 DAUS: 2 EX, 6 VG, 1 GP GP+90%  
 • All-Canadian 4-H Summer Yearling '16  
 • All-Ontario 4-H Summer Yearling '16

3rd Dam: WILLSWIKK REGINALD SANDY EX-91 3E  
 4th Dam: POELMAN ROY SAVANNAH EX-94 5E 4\*  
 • Longtime 80,000 kgs  
 5th Dam: GOLDENSET OUTSIDE SILVER VG-88 8\*  
 • Longtime 60,000 kgs  
 6th Dam: GOLDENSET STERLING SKYCHIEF VG-87 2\*  
 7th Dam: GOLDENSET SASHA VG-85



Skycrest Lambda *Snoopy* EX-91  
 HM INTERMEDIATE CHAMPION BC SPRING SHOW 2023  
 2nd Dam of Lot 93

**93** Hodglynn Armour *Star*

-CANF 15676966- B: June 01, 2026

**MYSTIQUE ARMOUR -121097303-**

**HODGLYNN MATCHLESS SOPHIA -15156632-**

**COMESTAR LOYALL -120461044-**

**MYSTIQUE DESTINY ALPHA -120617185-**  
 EX-91-4YR-CAN

**CLAYNOOK MATCHLESS -14073840-**

**SKYCREST LAMBDA SNOOPY -13872554-**  
 EX-91-4YR-CAN

MS:94 (FA:9 RAH:8 RAW:9) F&L:89 DS:92 RP:88  
 1 09 305 8818 384 4.4 320 3.6 (231-272-260)  
 2 09 305 12493 506 4.1 409 3.3 (275-301-284)  
 4 01 281 14174 639 4.5 472 3.3 (304-374-327)  
 3 LACT: 37901M 1654F 4.4% 1297P 3.4%  
 AVG. BCA: 270-316-290 +12M +25F +31P  
 2 DAUS: 0 EX, 2 VG, 0 GP GP+100%  
 • HM Int. Champion BC Spring Show '23

3rd Dam: SKYCREST KING ROYAL SANGRIA EX-90 5\*  
 • All-Canadian 4-H Summer Yearling '16  
 • All-Ontario 4-H Summer Yearling '16  
 4th Dam: WILLSWIKK REGINALD SANDY EX-91 3E  
 5th Dam: POELMAN ROY SAVANNAH EX-94 5E 4\*  
 • Longtime 80,000 kgs  
 6th Dam: GOLDENSET OUTSIDE SILVER VG-88 8\*  
 • Longtime 60,000 kgs  
 7th Dam: GOLDENSET STERLING SKYCHIEF VG-87 2\*  
 8th Dam: GOLDENSET SASHA VG-85



Wilswikk Sidekick *Chardonnay* VG-86  
2nd Dam of Lot 94

94

Hodglyn Avenger *Charlotte*

-CANF 15478369- B: September 01, 2025

Consigned With:  
John McCallum, Jim & Joel Phoenix

**MYSTIQUE AVENGER -120213097-**

**DUCKETT JAGGER CARMEN -3260843028-**

GP-83-2YR-CAN

MS:84 (FA:8 RAH:7 RAW:6) F&L:80 DS:85 RP:81

1 08 247 5265 264 5.0 172 3.3 (142-190-144)

1 LACT: 5265M 264F 5.0% 172P 3.3%

AVG. BCA: 142-190-144 -112M -95F -108P

**SIEMERS ROZUME -3144883244-**

**MYSTIQUE LAMBDA ANIS -110896998-**  
EX-93-2E-CAN 9\*

**PEAK JAGGER-ET -3205436591-**

**WILLSWIKK SIDEKICK CHARDONNAY -12837522-**

VG-86-2YR-CAN

MS:88 (FA:9 RAH:8 RAW:8) F&L:83 DS:88 RP:83

1 DAUS: 0 EX, 0 VG, 1 GP GP+100%

3rd Dam: MS CHASSITY GOLD COOKIE EX-94 3E 7\*  
• 2 Superior Lactations  
• Longtime 80,000 kgs  
4th Dam: REGANCREST S CHASSITY EX-92 GMD DOM 35\*  
5th Dam: REGANCREST CINDERELLA EX-92 2E GMD DOM 7\*  
6th Dam: REGANCREST-PR BARBIE EX-92 GMD DOM 6\*  
• Nom. All-American Jr. 3 Yr. Old '04  
7th Dam: REGANCREST JUROR BRINA EX-92 GMD  
8th Dam: REGANCREST AEROSTAR BERT EX-90 GMD DOM  
9th Dam: REGANCREST MARK CHAIRMAN BEA EX-91 2E DOM GMD  
10th Dam: REGANCRST BOARD CHAIRMAN BEA EX-90  
11th Dam: REGANCREST APACHE STANDOUT BEA VG-86



Savage-Leigh Atwood *Cris* EX-94  
3rd Dam of Lot 95

**95** Hodglynn A2P2 *Clara*

-CANF 15478375- B: October 10, 2025

Consigned With:  
London Dairy

**VOGUE A2P2-PP -13446574-**

**STANTONS DELTA CHARMER -13443598-**

EX-90-5YR-CAN  
MS:90 (FA:8 RAH:5 RAW:8) F&L:88 DS:92 RP:85  
1 10 305 9414 405 4.3 301 3.2 (258-298-255)  
5 01 305 11711 519 4.4 374 3.2 (220-261-223)  
3 LACT: 28250M 1218F 4.3% 904P 3.2%  
AVG. BCA: 239-280-239 +2M +11F 0P  
2 DAUS: 0 EX, 0 VG, 2 GP GP+100%

**CHERRY-LILY ZIP LUSTER-P -3138843085-**

**SILVERRIDGE DUKE ELSA-P -108686673-**  
VG-87-4YR-CAN 7\*

**MR MOGUL DELTA 1427-ET -72128216-**

**OAKFIELD SID CANTER-ET -3134444987-**  
VG-86-2YR-CAN  
MS:86 (FA:8 RAH:8 RAW:7) F&L:87 DS:83 RP:88  
1 DAUS: 1 EX, 0 VG, 0 GP GP+100%

3rd Dam: SAVAGE-LEIGH ATWOOD CRIS-ET EX-94  
4th Dam: GREENWOOD-ACRES DUN CELESTE EX-94 2E  
• Grand Champion MD Spring Show '12  
• Supreme Champion MD State Fair '09  
• Reserve Grand Champion MD State Fair '08  
5th Dam: GREENWOOD-ACRES ELAN MARISA EX-90  
6th Dam: GREENWOOD-ACRES ENCOR MARLY VG-86  
7th Dam: GREENWOOD-ACRES TONG MALLIE VG-86

**96****Kingsway Unix** *Congpow*

-CANF 14798874- B: December 02, 2023

Consigned With:  
Terry Beckett

Fresh February 01, 2026.

Bred May 05, 2026 to MR ERNESTANTHONY HAVE NO FEAR.

Last test - 37 kg | 22 SCC

**CROTEAU LESPERRON UNIX -107567492-****KINGSWAY SHADOW CACHING -11904773-**

VG-87-2YR-CAN

MS:87 (FA:9 RAH:6 RAW:9) F&amp;L:86 DS:88 RP:86

1 11 280 8664 340 3.9 269 3.1 (232-245-226)

2 LACT: 13459M 496F 3.7% 417P 3.1%

AVG. BCA: 232-245-226 +0M -16F -10P

2 DAUS: 0 EX, 2 VG, 0 GP GP+100%

• 1st Jr. 2 Yr. Old Ontario Summer Show '16

**AMIGHETTI NUMERO UNO ET -17990915143-****REGAN-ALH DOMAIN DAYA -66625459-**

EX-93-3E-CAN 15\*

**B-CREST SHADOW -138348913-****KINGSWAY SANCHEZ COWGIRL -10864223-**

EX-91-2E-CAN

MS:92 (FA:9 RAH:7 RAW:7) F&amp;L:91 DS:90 RP:90

6 04 305 13063 486 3.7 375 2.9 (240-243-223)

5 LACT: 58407M 2134F 3.7% 1796P 3.1%

AVG. BCA: 250-239-237 +32M +5F +16P

4 DAUS: 2 EX, 1 VG, 0 GP GP+100%

• HM All-Canadian 4-H Sr. Calf '10

• Res. All-Ontario Sr. Calf '10

3rd Dam: KINGSWAY SS CASSIBONCA VG-87 6\*

• Nom. All-Canadian Intermediate Yearling '07

• Nom. All-Canadian 4-H Intermediate Calf '06

• 2 Superior Lactations

4th Dam: KINGSWAY LHEROS CHELSIE VG-89 4\*

• Res. Intermediate Champion Quebec Spring Show '06

• Nom. All-Canadian 4-H Jr. Calf '04

• 1 Superior Lactation

5th Dam: KINGSWAY MATTIE CAROLINE VG-85 1\*

• Longtime 80,000 kgs

6th Dam: KINGSWAY JED CARDINAL VG-89 3\*

7th Dam: KINGSWAY AERO CHICKADEE VG-85 4\*

• 1 Superior Lactation

8th Dam: KINGSWAY INSPIR ROBIN EX-93

9th Dam: KINGSWAY STARBUCK RAVEN EX 2E 2\*

• Longtime 100,000 kgs

10th Dam: KINGSWAY LEGEND RITA VG-89

• Longtime 80,000 kgs

11th Dam: KINGSWAY ROYAL STAR VG-86

**97****Maifield Chief** *Cramer* EX-92

-CANF 13934850- B: July 23, 2021

EX-92-4YR-CAN

MS:93 (FA:7 RAH:9 RAW:9) F&amp;L:89 DS:92 RP:89

2 00 305 8307 377 4.5 289 3.5 (220-267-237)

3 00 305 9060 436 4.8 325 3.6 (210-271-232)

2 LACT: 17833M 839F 4.7% 634P 3.6%

AVG. BCA: 215-269-235 -33M -15F -15P

Fresh September 19, 2025.

Due January 02, 2027 to Beef.

Last test - 40 kg | 18 SCC

**STANTONS CHIEF-ET -3129015989-****MAIFIELD ATWOOD CRACKER -12699247-**

VG-85-3YR-CAN

MS:87 (FA:7 RAH:6 RAW:7) F&amp;L:85 DS:88 RP:73

1 11 305 8451 330 3.9 265 3.1 (216-228-214)

3 03 305 11733 426 3.6 355 3.0 (260-257-245)

4 05 305 12156 475 3.9 390 3.2 (253-265-253)

3 LACT: 35590M 1360F 3.8% 1129P 3.2%

AVG. BCA: 243-250-237 +10M -1F +3P

**STANTONS HIGH OCTANE -11696704-****ROCKYMOUNTAIN UNO CHEYANNE -11445880-**

VG-85-2YR-CAN 13\*

**MAPLE-DOWNS-I G W ATWOOD -8956379-****MAIFIELD DOORMAN CASEY -11860625-**

VG-85-2YR-CAN

MS:85 (FA:7 RAH:8 RAW:7) F&amp;L:84 DS:86 RP:85

5 00 299 12394 408 3.3 389 3.1 (239-214-240)

6 LACT: 56847M 2040F 3.6% 1819P 3.2%

AVG. BCA: 226-220-230 -7M -28F -3P

2 DAUS: 0 EX, 2 VG, 0 GP GP+100%

3rd Dam: HONEYFIELD LAUTHORITY CALLA VG-85

4th Dam: BLONDIN MAN O MAN CAMILLE VG-86 2\*

• 1 Superior Lactation

5th Dam: BEAUCOISE GOLDWYN CLARIKA VG-88 10\*

• HM All-Canadian Jr. 2 Yr. Old '08

• All-Ontario Jr. 2 Yr. Old '08

• 2 Superior Lactations

6th Dam: BEAUCOISE INQUIRER CITATION VG-87 12\*

• 2 Superior Lactations

7th Dam: BEAUCOISE DOMBI CALLY VG-88 8\*

• 2 Superior Lactations

8th Dam: BEAUCOISE PRELUDE CELINA VG-85 3\*

• 1 Superior Lactation

9th Dam: BEAUCOISE LEADMAN COLIBRI VG-86 8\*

• 2 Superior Lactations

10th Dam: BEAUCOISE MARK CIGOGNE VG-87 11\*

• 2 Superior Lactations

• Longtime 60,000 kgs

11th Dam: BEAUCOISE STAR CAROLINE VG-86 6\*

• 5 Superior Lactations

• Longtime 90,000 kgs

12th Dam: BEAUCOISE TEMPO CARO VG-85 4\*

• Longtime 70,000 kgs



Gleann Windbrook *Gracious* EX-92 2E 10\*  
2nd Dam of Lot 98

**98** Gleann Doorman *Gateway* VG-87

-CANF 14505951- B: September 01, 2022

VG-87-3YR-CAN

MS:87 (FA:7 RAH:8 RAW:7) F&L:87 DS:88 RP:85

2 00 305 7313 3214.4 253 3.5 (186-218-201)

1 LACT: 8373M 371F 4.4% 292P 3.5%

AVG. BCA: 186-218-201 -59M -69F -45P

Consigned With:  
London Dairy

Fresh October 25, 2025

Bred February 28, 2026 to KINGS-RANSOM DROPBOX.

Last test - 36 kg | 22 SCC

**VAL-BISSON DOORMAN -107281711-**

**DE-SU 521 BOOKEM-ET -66636657-**

**GLEANN UNIX GRAFTON -13117527-**

EX-90-3E-CAN

MS:93 (FA:8 RAH:9 RAW:7) F&L:90 DS:85 RP:91

2 01 273 8012 303 3.8 265 3.3 (197-198-204)

2 11 303 9444 348 3.7 314 3.3 (212-208-220)

3 11 305 15899 544 3.4 496 3.1 (328-299-316)

5 01 305 15749 551 3.5 474 3.0 (296-277-282)

5 LACT: 62573M 2284F 3.7% 1966P 3.1%

AVG. BCA: 258-246-256 +2M -22F -1P

• Longtime 60,000 kgs

**VAL-BISSON SHOTTLE IMELDA -106173432-**

EX-94-7YR-USA 11\*

**CROTEAU LESPERRON UNIX -107567492-**

**LEXIS WINDBROOK GRACIOUS -11807427-**

EX-92-2E-CAN 10\*

MS:91 (FA:8 RAH:8 RAW:7) F&L:93 DS:93 RP:91

2 03 305 10845 376 3.5 331 3.1 (265-246-254)

3 05 305 12487 447 3.6 371 3.0 (257-250-239)

5 00 305 11833 401 3.4 350 3.0 (238-218-223)

6 10 305 13486 423 3.1 387 2.9 (258-221-239)

4 LACT: 57060M 1935F 3.4% 1715P 3.0%

AVG. BCA: 255-234-239 +43M +11F +32P

32 DAUS: 5 EX, 17 VG, 9 GP GP+97%

3rd Dam: LEXIS GOLDWYN GEORGIE EX-91 3E 5\*

• Longtime 60,000 kgs

• 1 Superior Lactation

4th Dam: PENLOW GEO INTEGRITY EX-95 2E 18\*

• Grand Atlantic Championship & Atlantic Spring '10

• Res. All-Atlantic 4 Yr. Old '07

• Grand Atlantic Championship '07

• Res. Grand Atlantic Summer '07

• Longtime 60,000 kgs

• 2 Superior Lactations

5th Dam: PENLOW GEORGETTE OUTSIDE EX-96 2E 15\*

• All-Canadian & All-Ontario Mature Cow '07

• Grand Ontario Spring Discovery & Ontario Summer Show '07

• Res. All-Canadian 5 Yr. Old '06

• Grand Autumn Opportunity '06

• Res. All-Canadian 4 Yr. Old '05

• Grand Ontario Spring Discovery '05

• Res. Grand Ontario Summer '05

• All-Canadian Sr. 3 Yr. Old '04

• Int. Champ & HM. Grand Royal '04

• Int. Champ & Res. Grand Ontario Summer '04

• Int. Champ & Res. Grand Autumn Opportunity '04

• Res. All-Canadian Sr. 2 Yr. Old '03

• Nom. All-American Sr. 2 Yr. Old '03

6th Dam: PENLOW GEORGIE DRAGOON EX-90 3E 8\*

• Res. Grand Lanark '02

• Longtime 60,000kgs

7th Dam: PENLOW ADA CLYDE VG-87

**99****Sunspark Randall***Kira* VG-86

-CANF 120478250- B: February 10, 2022

VG-86-1YR-CAN

MS:88 (FA:9 RAH:9 RAW:8) F&amp;L:83 DS:87 RP:87

2 04 305 11391 533 4.7 383 3.4 (274-348-292)

1 LACT: 12828M 614F 4.8% 444P 3.5%

AVG. BCA: 274-348-292 +25M +52F +40P

Fresh April 07, 2026.

Last test - 52 kg | 36 SCC

**WESTCOAST RANDALL -12283183-****SUNSPARK LAMBDA KIX -13722864-**

EX-91-5YR-CAN

MS:92 (FA:8 RAH:8 RAW:8) F&amp;L:91 DS:91 RP:91

1 11 297 9373 379 4.0 303 3.2 (238-256-239)

3 00 303 10649 486 4.6 348 3.3 (232-282-235)

3 11 287 10517 496 4.7 354 3.4 (225-282-236)

3 LACT: 30539M 1361F 4.5% 1005P 3.3%

AVG. BCA: 232-273-237 -23M -12F -19P

1 DAUS: 0 EX, 0 VG, 1 GP GP+100%

**DELABERGE LOPTIMUM -108559578-****EDG RUBY UNO RIZA -72127457-**

EX-91-2E-CAN 7\*

**FARNEAR DELTA-LAMBDA-ET -3125993715-****SUNSPARK GOLDCHIP KINDRA -11907755-**

EX-92-3E-CAN

MS:93 (FA:7 RAH:8 RAW:7) F&amp;L:92 DS:92 RP:90

5 03 305 10364 55 5.0 366 3.5 (201-265-223)

5 LACT: 45738M 2260F 4.9% 1608P 3.5%

AVG. BCA: 183-240-201 -28M +11F -15

1 DAUS: 1 EX, 0 VG, 0 GP GP+100%

3rd Dam: BABYDOLL LEADER KYRA EX-91 3E 2\*

4th Dam: HOLZER KITTEN LYST EX-91 4E 4\*

• Res. Jr. Champion Oxford County '03

• Longtime 60,000 kgs

5th Dam: HOLZER LINDY KIT CAT EX 2E 3\*

• Longtime 60,000 kgs

6th Dam: HOLZER PRELUDE CAT VG-88 3\*

7th Dam: HOLZER A J CAITLIN ET VG-87 2\*

8th Dam: HOLZER VIALIANT MARY VG-85 10\*

• 2 Superior Lactations

9th Dam: RIDEAU SPRING MANDY EX

• 1 Superior Lactation

**100****Sweetview Devour***Lafete*

-CANF 121253259- B: January 23, 2023

Fresh March 01, 2026.

Bred June 01, 2026 to MR ERNESTANTHONY HAVE NO FEAR.

Consigned With:  
London Dairy**MR DANIELLE DEVOUR-ET -72713024-****SWEETVIEW SOLOMON LAURY RAE -110217289-**

EX-90-4E-CAN

MS:93 (FA:9 RAH:6 RAW:8) F&amp;L:88 DS:90 RP:88

2 08 305 9135 413 4.5 330 3.6 (212-260-243)

4 04 305 10542 473 4.5 365 3.5 (202-244-221)

5 05 305 10642 487 4.6 379 3.6 (195-242-223)

6 06 245 10066 455 4.5 330 3.3 (185-228-195)

7 06 267 9458 401 4.2 321 3.4 (173-201-190)

8 05 305 10916 531 4.9 388 3.6 (198-264-228)

9 04 P161 10805 542 5.0 398 3.7 (200-274-237)

8 LACT: 77764M 3614F 4.6% 2751P 3.5%

AVG. BCA: 191-240-215 -40M -13F -35P

• Longtime 60,000 kgs

**STANTONS HIGH OCTANE -11696704-****MS D APPLE DANIELLE -69822207-**

EX-95-2E-USA

**WALNUTLAWN SOLOMON -11775998-****SANTSCHI FEVER LIVIA RAE -106966831-**

EX-90-3E-CAN 6\*

MS:90 (FA:8 RAH:8 RAW:5) F&amp;L:87 DS:92 RP:94

5 09 305 11150 641 5.8 414 3.7 (206-317-244)

5 LACT: 60914M 3337F 5.5% 2299P 3.8%

AVG. BCA: 207-298-239 -14M +64F +9P

9 DAUS: 3 EX, 4 VG, 2 GP GP+100%

• Longtime 60,000 kgs

**Hanoverhill Tony *Rae* EX-96 3E**

NOM. ALL-AMERICAN 5 Yr. OLD 1991

7th Dam of Lot 100

3rd Dam: COWTOWN LIDDEA RAE-ET EX-90 8\*

• 1 Superior Lactation

4th Dam: GLORYLAND LIBBY RAE EX-92

5th Dam: GLORYLAND LANA RAE EX-94 2E DOM 1\*

6th Dam: SCIENTIFIC LIZA RAE-ET EX-90

7th Dam: HANOVERHILL TONY RAE EX-96 3E

• Nom. All-American 5 Yr. Old '91

• HM. All-American Jr. 2 Yr. Old '88

8th Dam: HANOVERHILL TT ROXETTE EX-94 2E

9th Dam: MIL-R-MOR ROXETTE EX-90

10th Dam: GLENRIDGE CITATION ROXY EX-97 4E

11th Dam: NORTON COURT MODEL VEE EX-90 6\*

12th Dam: NORTON COURT REFLECTION VALE VG-85 5\*

# 101 Sweetview Anahita *Lisha*

-CANF 15676969- B: June 01, 2026

Consigned By:  
London Dairy



Hanoverhill Tony *Rae* EX-96 3E  
NOM. ALL-AMERICAN 5 YR. OLD 1991  
8th Dam of Lot 101

PROGENESIS ANAHITA -14259316-

WESTCOAST ALCOVE -12638218-

MYSTIQUE LAMBDA ANIS -110896998-  
VG-89-4YR-CAN 2\*

SWEETVIEW DEVOUR LAFETE -121253259-

MR DANIELLE DEVOUR-ET -72713024-

SWEETVIEW SOLOMON LAURY RAE -110217289-  
EX-90-4E-CAN

MS:93 (FA:9 RAH:6 RAW:8) F&L:88 DS:90 RP:88  
5 05 305 10642 487 4.6 379 3.6 (195-242-223)  
8 05 305 10916 531 4.9 388 3.6 (198-264-228)  
8 LACT: 77764M 3614F 4.6% 2751P 3.5%  
AVG. BCA: 191-240-215 -40M -13F -35P  
• Longtime 60,000 kgs

3rd Dam: SANTSCHI FEVER LIVIA RAE EX-90 3E 6\*  
• Longtime 60,000 kgs  
4th Dam: COWTOWN LIDDEA RAE-ET EX-90 8\*  
• 1 Superior Lactation  
5th Dam: GLORYLAND LIBBY RAE EX-92  
6th Dam: GLORYLAND LANA RAE EX-94 2E DOM 1\*  
7th Dam: SCIENTIFIC LIZA RAE-ET EX-90  
8th Dam: HANOVERHILL TONY RAE EX-96 3E  
• Nom. All-American 5 Yr. Old '91  
• HM. All-American Jr. 2 Yr. Old '88  
9th Dam: HANOVERHILL TT ROXETTE EX-94 2E  
10th Dam: MIL-R-MOR ROXETTE EX-90  
11th Dam: GLENRIDGE CITATION ROXY EX-97 4E  
12th Dam: NORTON COURT MODEL VEE EX-90 6\*  
13th Dam: NORTON COURT REFLECTION VALE VG-85 5\*

# 102 Hodglynn Limited *Daphne*

-CANF 15156685- B: June 01, 2025

Consigned With:  
Richard Kuntze

HYDEN LIMITED-P -13240050-

COOMBOONA ZIPIT MIRAND-PP -1993596-

HODGLYNN LAMBDA DENIM -14476529-

VG-85-3YR-CAN  
MS:85 (FA:5 RAH:7 RAW:7) F&L:86 DS:85 RP:84  
1 11 277 8395 382 4.6 281 3.4 (226-275-234)  
2 09 305 13364 457 3.4 423 3.2 (315-289-311)  
2 LACT: 22381M 862F 3.9% 726P 3.2%  
AVG. BCA: 271-282-273 +16M -12F +17P

HYDEN RAMBO LYRIC -12877135-  
EX-91-2E-CAN

FARNEAR DELTA-LAMBDA-ET -3125993715-

RICHARDO GOLDWYN DAWNTEA -9652140-  
EX-92-3E-CAN

MS:93 (FA:8 RAH:8 RAW:8) F&L:93 DS:92 RP:91  
5 09 305 17643 1079 6.1 565 3.2 (326-534-332)  
5 LACT: 83911M 4590F 5.5% 2871P 3.4%  
AVG. BCA: 271-397-280 +37M +143F +44P  
2 DAUS: 0 EX, 2 VG, 0 GP GP+100%  
• 3 Superior Lactations  
• 1 Super 3  
• Longtime 80,000 kgs

3rd Dam: RICHARDO DUNDEE DAWNTEA EX-95 3E 5\*  
• HM All-Canadian 5 Yr. Old '10  
• Res. All-American 5 Yr. Old '10  
• Longtime 60,000 kgs  
4th Dam: RICHARDO GIBSON DAWN EX-91 2E 8\*  
5th Dam: MCLEE B STAR DIXIE VG-87 1\*  
• Longtime 60,000 kgs  
6th Dam: MCLEE TAB DOROTHY VG-86 3\*  
7th Dam: MCLEE EXCITE DELITE EX 3E

**103**

Hodglynn Sidekick

*Kinlsey*

-CANF 15156644- B: September 05, 2024

Consigned With:  
Richard Kuntze

Sells Fresh!

**WALNUTLAWN SIDEKICK -12508113-****SUNSPARK LAMBDA KIX -13722864-**

EX-91-5YR-CAN

MS:92 (FA:8 RAH:8 RAW:8) F&L:91 DS:91 RP:91  
 1 11 297 9373 379 4.0 303 3.2 (238-256-239)  
 3 00 303 10649 486 4.6 348 3.3 (232-282-235)  
 3 11 287 10517 496 4.7 354 3.4 (225-282-236)  
 3 LACT: 30539M 1361F 4.5% 1005P 3.3%  
 AVG. BCA: 232-273-237 -23M -12F -19P  
 1 DAUS: 0 EX, 0 VG, 1 GP GP+100%

**WILLSBRO ABBOTT -388380500583-****WALNUTLAWN MCCUTCHEN SUMMER -11120480-**  
EX-94-2E-CAN 11\***FARNEAR DELTA-LAMBDA-ET -3125993715-****SUNSPARK GOLDCHIP KINDRA -11907755-**

EX-92-3E-CAN

MS:93 (FA:7 RAH:8 RAW:7) F&L:92 DS:92 RP:90  
 5 03 305 10364 55 5.0 366 3.5 (201-265-223)  
 5 LACT: 45738M 2260F 4.9% 1608P 3.5%  
 AVG. BCA: 183-240-201 -28M +11F -15  
 1 DAUS: 1 EX, 0 VG, 0 GP GP+100%

3rd Dam: BABYDOLL LEADER KYRA EX-91 3E 2\*  
 4th Dam: HOLZER KITTEN LYST EX-91 4E 4\*  
 • Res. Jr. Champion Oxford County '03  
 • Longtime 60,000 kgs  
 5th Dam: HOLZER LINDY KIT CAT EX 2E 3\*  
 • Longtime 60,000 kgs  
 6th Dam: HOLZER PRELUDE CAT VG-88 3\*  
 7th Dam: HOLZER A J CAITLIN ET VG-87 2\*  
 8th Dam: HOLZER VIALIANT MARY VG-85 10\*  
 • 2 Superior Lactations  
 9th Dam: RIDEAU SPRING MANDY EX  
 • 1 Superior Lactation

**104**

Spruce Lawn Lambda

*June* VG-86

-CANF 14936090- B: June 14, 2024

\*A1A2\*BE

Fresh May 20, 2026

**FARNEAR DELTA-LAMBDA-ET -3125993715-****SPRUCE LAWN RANDALL JOAN 549 -14508002-**

GP-83-2YR-CAN

MS:84 (FA:5 RAH:7 RAW:8) F&L:81 DS:84 RP:86  
 1 08 291 9397 384 4.1 308 3.3 (273-303-285)  
 1 LACT: 9397M 384F 4.1% 308P 3.3%  
 AVG. BCA: 273-303-285 +6M +15F +10P

**MR MOGUL DELTA 1427-ET -72128216-****EDG LORETTE UNO 2198-ET -72437745-**

EX-91-5YR-USA

**WESTCOAST RANDALL -12283183-****SPRUCE LAWN LINFORD JORDANA -130160334-**

EX-90-3E-CAN

MS:92 (FA:8 RAH:6 RAW:8) F&L:86 DS:90 RP:91  
 5 10 305 14337 587 4.1 462 3.2 (265-291-272)  
 5 LACT: 67016M 2764F 4.1% 2190P 3.3%  
 AVG. BCA: 273-300-279 +4M +16F +5P  
 2 DAUS: 0 EX, 0 VG, 2 GP GP+100%  
 • Longtime 60,000 kgs

3rd Dam: SPRUCE LAWN GOLD CHIP JOLINDA VG-85  
 4th Dam: SPRUCE LAWN ALTON JOANNA VG-87  
 • 1 Superior Lactation  
 5th Dam: SPRUCE LAWN DUNDEE JANETTE 87% VG-88  
 • Longtime 60,000 kgs  
 6th Dam: SPRUCE LAWN GIBSON JANICE 75% VG-88 1\*  
 7th Dam: SPRUCE LAWN LEADER JANET 50% VG-85



Eastside Lewisdale Gold *Missy* EX-95 2E 32\*  
 GRAND CHAMPION RAWF & WDE 2011  
 2X ALL-CANADIAN & 3 ALL-AMERICAN  
 7th Dam of Lot 105

**105** Chakelburg Detective *Sherlock*

-CANF 14591896- B: April 14, 2024

Consigned By:  
 Chakelburg

Fresh March 14, 2026  
 Bred May 24, 2026 to SYNERGY KICKSTART.

**BLONDIN DETECTIVE -120781841-**

**CHAKELBURG ALONGSIDE SPHINX -14425928-**  
 VG-85-3YR-CAN  
 MS:85 (FA:5 RAH:6 RAW:7) F&L:86 DS:81 RP:85  
 2 01 305 10153 401 4.0 323 3.2 (261-278-260)  
 3 02 305 12928 542 4.2 399 3.1 (289-328-277)  
 2 LACT: 26207M 1088F 4.2% 837P 3.2%  
 AVG. BCA: 275-303-269 +30M +31F +13P

**STANTONS ALLIGATOR-ET -3128769279-**

**MS BLONDIN CRSHBL DEENA-ET -3210276404-**  
 VG-86-2YR-CAN

**BRABANTDALE ALONGSIDE -42002416-**

**CHAKELBURG AXL SAPPHIRE -13755682-**  
 VG-85-2YR-CAN 1\*  
 MS:86 (FA:6 RAH:7 RAW:8) F&L:85 DS:86 RP:83  
 4 07 305 11268 490 4.4 390 3.5 (216-250-235)  
 3 LACT: 45578M 2077F 4.4% 1672P 3.5%  
 AVG. BCA: 247-280-260 -2M +9F +1P  
 2 DAUS: 0 EX, 2 VG, 0 GP GP+100%

3rd Dam: CHAKELBURG SOLOMON SPARKLE VG-88  
 • 2 Superior Lactations  
 4th Dam: CHAKELBURG KINGBOYO SHINE EX-90 5\*  
 • 3 Superior Lactations  
 • 1 Super 3  
 • Longtime 60,000 kgs  
 5th Dam: CALI CASHCOIN SILVER VG-85  
 • 1 Superior Lactation  
 6th Dam: MORSAN MISS SNOW WHITE VG-86 1\*  
 • Nom. All-Western 5 Yr. Old '08  
 • 2 Superior Lactations  
 7th Dam: EASTSIDE LEWISDALE GOLD MISSY EX-95 2E 32\*  
 • 2X All-Canadian  
 • 3X All-American  
 • Holstein Canada Cow of the Year '12  
 • Grand Champion Royal '11  
 • Grand Champion World Dairy Expo '11  
 • Res. Int. Champion World Dairy Expo '08  
 • 4 Superior Lactations  
 • 1 Super 4  
 • Longtime 60,000kgs  
 8th Dam: STADACONA OUTSIDE ABEL VG-88 38\*  
 • 1 Superior Lactation  
 9th Dam: STADACONA PROGRESS ANIBEL VG-85 2\*  
 • Longtime 120,000 kgs  
 • 3 Superior Lactations  
 • 1 Super 3

Fresh April 09, 2026

**WALNUTLAWN SIDEKICK -12508113-**

**ERROLEA UNIX ABBA -13676441-**

EX-91-5YR-CAN

MS:92 (FA:7 RAH:9 RAW:7) F&L:92 DS:90 RP:93

2 02 305 8707 328 3.8 302 3.5 (215-220-236)

3 03 305 9286 373 4.0 308 3.3 (200-218-208)

4 03 305 10570 404 3.8 330 3.1 (210-218-209)

3 LACT: 31580M 1239F 3.9% 1055P 3.3%

AVG. BCA: 208-219-219 +11M +13F +13P

1 DAUS: 0 EX, 0 VG, 1 GP GP+100%

**WILLSBRO ABBOTT -388380500583-**

**WALNUTLAWN MCCUTCHEN SUMMER -11120480-**

EX-94-2E-CAN 11\*

**CROTEAU LESPERRON UNIX -107567492-**

**ERROLEA FEVER ABBY -11512250-**

EX-92-4E-CAN

MS:92 (FA:7 RAH:5 RAW:8) F&L:89 DS:94 RP:94

7 07 305 13340 410 3.1 390 2.9 (241-201-227)

6 LACT: 75424M 2446F 3.2% 2254P 3.0%

AVG. BCA: 242-209-225 +33M +4F +15P

2 DAUS: 1 EX, 0 VG, 1 GP GP+100%

• Longtime 60,000 kgs

3rd Dam: ERROLEA IGNITER ANDREA GP-84 3\*

4th Dam: ERROLEA STORMATIC AFTON VG-86

5th Dam: ERROLEA MILAN ABBIE VG-85 2\*

• Longtime 60,000 kgs

6th Dam: ERROLEA BROKER ANDREA VG-87 1\*



Drewholme Lambda *Leisurely P* VG-88  
She Sells

**107** Drewholme Lambda *Leisurely P* VG-88

-CANF 14403350- B: December 02, 2022

VG-88-3YR-CAN

MS:88 (FA:7 RAH:8 RAW:9) F&L:90 DS:89 RP:85

2 01 P185 10383 451 4.3 320 34 (249-291-241)

1 LACT: 6304M 279F 4.4% 188P 3.0%

AVG. BCA: 249-291-241

Consigned By:  
Drewholme

Fresh September 19, 2025.

Due January 11, 2027 to KINGSWAY TACTICAL P.

**FARNEAR DELTA-LAMBDA-ET -3125993715-**

**DREWHOLME ZIPIT LEYSURE P -12876573-**

EX-90-4YR-CAN 3\*

MS:90 (FA:7 RAH:7 RAW:7) F&L:91 DS:90 RP:91

1 10 305 11084 422 3.8 394 3.6 (302-306-334)

2 11 305 12549 500 4.0 437 3.5 (282-299-306)

4 02 305 15656 696 4.5 528 3.4 (303-364-324)

3 LACT: 45649M 1912F 4.2% 1617P 3.5%

AVG. BCA: 296-323-321 +14M +5F +25P

6 DAUS: 1 EX, 2 VG, 2 GP GP+83%

• 1 Superior Lactation

**MR MOGUL DELTA 1427-ET -72128216-**

**EDG LORETTE UNO 2198-ET -72437745-**

EX-91-5YR-USA

**OCD ERASER ZIPIT-P -3125170883-**

**DREWHOLME SUPERSHOT LEISURE -12176198-**

EX-92-5E-CAN 5\*

MS:94 (FA:8 RAH:7 RAW:8) F&L:90 DS:93 RP:88

7 00 305 18048 888 4.9 630 3.5 (331-437-368)

7 LACT: 118426M 5335F 4.5% 4267F 3.6%

AVG. BCA: 299-353-330 +5M +12F +22P

6 DAUS: 1 EX, 4 VG, 1 GP GP+100%

• 3 Superior Lactations

• Longtime 100,000 kgs

3rd Dam: DREWHOLME MCCUTCHEN LEMON VG-85 4\*

• 1 Superior Lactation

4th Dam: DREWHOLME WINDBROOK LEMONADE VG-87

5th Dam: DREWHOLME GOLDWYN LENA VG-85

• 1 Superior Lactation

6th Dam: WEDGWOOD LENA GIBSON EX-90 10\*

• 1 Superior Lactation

7th Dam: IDEE LUSTRE EX-95 3E 10\*

• All-Canadian 5 Yr. Old '02

• Res. All-American 5 Yr. Old '02

• Grand Champion RAWF '02

• 2nd 5 Yr. Old WDE '02

• HM All-Canadian 4 Yr. Old '01

• All-BC 4 Yr. Old '01

• Grand Champion BC Spring Show '01

• All-Canadian Sr. 3 Yr. Old '00

• Res. All-American Sr. 3 Yr. Old '00

• Nom. All-American Sr. 2 Yr. Old '99

• 1 Superior Lactation

8th Dam: RAVENSWELL LYDIA EX-92 DOM 19\*



Drewholmle Conway *Quiet* VG-85  
Dam of Lot 108



Drewholme Lambda *Laysure P* EX-92  
RES. ALL-ONTARIO JR. 2 YR. OLD 2021  
2nd Dam of Lot 108

**108** Drewholme Anahita *Whisper* GP-83

-CANF 14994147- B: June 13, 2024  
GP-83-1YR-CAN  
MS:85 (FA:8 RAH:8 RAW:7) F&L:81 DS:85 RP:78

Fresh April 13, 2026.

Consigned By:  
Drewholme

**PROGENESIS ANAHITA -14259316-**

**DREW HOLME CONWAY QUIET -14403318-**

VG-85-2YR-CAN  
MS:83 (FA:7 RAH:7 RAW:8) F&L:86 DS:86 RP:85  
2 00 305 12627 584 4.6 449 3.6 (322-403-362)  
2 LACT: 25428M 1221F 4.8% 909P 3.6%  
AVG. BCA: 322-403-362 -6M -4F +18P  
2 DAUS: 0 EX, 0 VG, 2 GP GP+100%

**WESTCOAST ALCOVE -12638218-**

**MYSTIQUE LAMBDA ANIS -110896998-**  
VG-89-4YR-CAN 2\*

**SANDY-VALLEY R CONWAY -3148929379-**

**DREW HOLME LAMBDA LEYSURE P -13380365-**  
EX-92-5YR-CAN 6\*

MS:88 (FA:6 RAH:8 RAW:8) F&L:87 DS:89 RP:86  
1 11 305 9202 467 5.1 332 3.6 (245-331-274)  
3 08 305 12608 499 4.0 448 3.6 (268-288-299)  
5 03 305 13293 681 5.1 483 3.6 (245-341-286)  
3 LACT: 45875M 2185F 4.8% 1703P 3.7%  
AVG. BCA: 253-320-286 +22M +59F +43P  
11 DAUS: 0 EX, 10 VG, 1 GP GP+100%  
• Res. All-Ontario Jr. 2 Yr. Old '21  
• 1 Superior Lactation

3rd Dam: DREW HOLME ZIPIT LEYSURE P EX-90 3\*  
• 1 Superior Lactation  
4th Dam: DREW HOLME SUPERSHOT LEISURE EX-92 5E 5\*  
• 3 Superior Lactations  
• Longtime 60,000 kgs  
5th Dam: DREW HOLME MCCUTCHEN LEMON VG-85 4\*  
• 1 Superior Lactation  
6th Dam: DREW HOLME WINDBROOK LEMONADE VG-87  
7th Dam: DREW HOLME GOLDWYN LENA VG-85  
• 1 Superior Lactation  
8th Dam: WEDGWOOD LENA GIBSON EX-90 10\*  
• 1 Superior Lactation  
9th Dam: IDEE LUSTRE EX-95 3E 10\*  
• All-Canadian 5 Yr. Old '02  
• Res. All-American 5 Yr. Old '02  
• Grand Champion RAWF '02  
• HM All-Canadian 4 Yr. Old '01  
• All-BC 4 Yr. Old '01  
• Grand Champion BC Spring Show '01  
• All-Canadian Sr. 3 Yr. Old '00  
• Res. All-American Sr. 3 Yr. Old '00  
• Nom. All-American Sr. 2 Yr. Old '99  
• 1 Superior Lactation  
10th Dam: RAVENSWELL LYDIA EX-92 DOM 19\*



Fepro Perfect *Lindor* VG-88  
 1 SUPERIOR LACTATION  
 Dam of Lot 109

**109** Poplarvale Brenland *Laney P*

-CANF 14780279- B: January 27, 2026  
 \*POC\*A1A2\*BB\*VRF\*CDF\*CVF\*RDF\*BLF\*DPF\*CNF

Consigned By:  
 Poplarvale & Brenland

+16 Conf. | +3805 LPI

**FRAHOLME VEC TRITON-PP -14911359-**

**DREWHOLME LOGIC PP -14213339-**

**FEPRO PERFECT LINDOR -13949592-**

VG-88-4YR-CAN  
 MS:87 (FA:6 RAH:5 RAW:7) F&L:89 DS:83 RP:88  
 2 02 305 12391 557 4.5 412 3.3 (318-384-330)  
 3 10 305 11669 558 4.8 407 3.5 (237-307-263)  
 2 LACT: 33365M 1568F 4.7% 1172P 3.5%  
 AVG. BCA: 278-346-297 +29M +66F +25P  
 3 DAUS: 0 EX, 0 VG, 2 GP GP+67%  
 • 1 Superior Lactation

**FRAHOLME ALLDAY ARIELLE-P -13958632-**  
 VG-86-2YR-CAN

**SIEMERS RENGD PERFECT -3200124761-**

**FEPRO CRUSHTIME LUCKY -13225767-**  
 VG-85-2YR-CAN 5\*  
 MS:85 (FA:5 RAH:7 RAW:8) F&L:86 DS:81 RP:88  
 1 11 305 9893 459 4.6 366 3.7 (265-330-308)  
 2 LACT: 13004M 610F 4.7% 484P 3.7%  
 AVG. BCA: 265-330-308 +26M +74F +55P  
 10 DAUS: 1 EX, 6 VG, 3 GP GP+100%

3rd Dam: FEPRO KINGROYAL LIQUEUR VG-85 1\*  
 4th Dam: BLONDIN TJR BOMBERO MAPLE VG-88 2\*  
 • 1 Superior Lactation  
 5th Dam: FLY-HIGHER OBSERV MICA-ET EX-91 3\*  
 • 1 Superior Lactation  
 6th Dam: FLY-HIGHER BOLTON MISHA VG-88 DOM 3\*  
 7th Dam: HENDEL SHOTTLE MICA 2144 VG-88 DOM  
 8th Dam: HENDEL DURHAM MITZA 1390 EX-90 GMD DOM  
 9th Dam: HENDEL MNFRED MISTIQUE 1149 VG-88 DOM  
 10th Dam: HENDEL LANGS MISTY VG-85

**110****Markay Detective***Rosa*

-CANF 15475085- B: September 05, 2025

Consigned By:  
Markay & Lothmann**BLONDIN DETECTIVE -120781841-****MARKAY ALONGSIDE RAVEN -13527378-**

VG-87-3YR-CAN

MS:87 (FA:6 RAH:7 RAW:7) F&amp;L:87 DS:86 RP:88

2 03 305 11379 474 4.2 380 3.3 (274-310-290)

3 06 305 11962 508 4.3 397 3.3 (258-297-268)

4 10 P258 11929 514 4.3 423 3.6 (233-268-260)

3 LACT: 39087M 1703F 4.4% 1366P 3.5%

AVG. BCA: 255-292-273 +2M +16F +11P

**STANTONS ALLIGATOR-ET -3128769279-****MS BLONDIN CRSHBL DEENA-ET -3210276404-**

VG-86-2YR-CAN

**BRABANTDALE ALONGSIDE -42002416-****LOTHMANN ROXY ZENITH -7684506-**

EX-91-6E-CAN 1\*

MS:90 (FA:7 RAH:6 RAW:6) F&amp;L:91 DS:92 RP:90

11 11 305 11525 478 4.2 360 3.1 (230-260-228)

10 LACT: 105813M 4215F 4.0% 3480P 3.3%

AVG. BCA: 210-227-219 -10M -7F -2P

3 DAUS: 0 EX, 2 VG, 1 GP GP+100%

• Longtime 100,000 kgs

3rd Dam: BOND HAVEN CS L ROXEE EX-90 6\*  
4th Dam: AARON LEE O C ROXEE VG-85 8\*  
• Longtime 60,000 kgs  
5th Dam: BOND HAVEN TONY ROXEE EX 2\*  
6th Dam: MIL-R-MOR ROXETTE EX-90 GMD DOM 30\*  
7th Dam: GLENRIDGE CITATION ROXY EX-97 4E  
8th Dam: NORTON COURT MODEL VEE EX-90 6\*  
9th Dam: NORTON COURT REFLECTION VALE VG-85 5\***111****Poplarvale Eye Candy***Handy*

-CANF 14802973- B: March 19, 2024

Consigned By:  
Poplarvale

Fresh May 01, 2026

**MB-LUCKYLADY EYE CANDY -3234629820-****FARNEAR DELTA-LAMBDA -3125993715-****LADYROSE CAUGHT YOUR EYE -313101491-**

EX-94-4YR-USA

**POPLARVALE BEDROCK HONALULU P -14315736-**

VG-86-3YR-CAN

MS:87 (FA:9 RAH:6 RAW:8) F&amp;L:85 DS:86 RP:83

2 00 305 9956 396 4.0 345 3.5 (256-275-278)

3 03 305 13064 558 4.3 445 3.4 (292-336-309)

2 LACT: 26038M 1096F 4.2% 914P 3.5%

AVG. BCA: 274-306-294 +20M +23F +20P

**S-S-I LIMLGT BEDROCK-PP-ET -3211394778-****PEAK HAWAII HTLN 80660-ET -3145229823-**

VG-85-5YR-CAN 1\*

MS:83 (FA:5 RAH:5 RAW:6) F&amp;L:88 DS:86 RP:85

2 00 305 10303 490 4.8 389 3.8 (262-333-309)

4 06 305 12312 561 4.6 440 3.6 (250-308-282)

2 LACT: 32735M 1646F 5.0% 1293P 3.9%

AVG. BCA: 256-321-296 -3M +43F +17P

10 DAUS: 0 EX, 6 VG, 3 GP GP+90%

Peak Hawaii *Htln 80660* VG-85  
2nd Dam of Lot 1113rd Dam: BGP HAWAII VG-85 2\*  
4th Dam: LOOKOUT PESCE EPIC HUE VG-86 3\*  
5th Dam: COOKIECUTTER MOM HUE-ET VG-88 21\*  
6th Dam: COOKIECUTTER SHTHOLLERWOOD EX-92 2E DOM 2\*  
7th Dam: COOKIECUTTER GOLD HOLLER VG-88 DOM  
8th Dam: MS KINGS-RNSM CHAM HALEY EX-90 GMD DOM  
9th Dam: REGANCREST-JDV HANNA EX-90 GMD DOM  
10th Dam: LONG-HAVEN RUDOLPH DEE EX-90 2E GMD DOM  
11th Dam: REGANCREST ELTON DISRAEL VG-88 GMD DOM  
12th Dam: SNOW-N DENISES DELLIA EX-95 2E GMD DOM 5\*  
13th Dam: SNOW-N DORYS DENISE EX-90 2E GMD DOM

# 112 Fleury Destination *Madeleine* VG-86

-CANF 1212906889- B: January 30, 2023

VG-86-2YR-CAN

MS:86 (FA:8 RAH:7 RAW:7) F&L:85 DS:87 RP:85

1 10 305 10568 408 3.9 346 3.3 (270-283-277)

3 00 P105 12094 460 3.8 380 3.1 (265-274-262)

2 LACT: 15749M 607F 3.9% 504P 3.2%

AVG. BCA: 268-279-270

Fresh February 04, 2026

Bred April 29, 2026 ro WALNUTLAWN SIDEKICK.

**BLONDIN DESTINATION -120345247-**

**FLEURY CHIEF MADELYN -120485884-**

VG-87-4YR-CAN

MS:88 (FA:8 RAH:7 RAW:6) F&L:88 DS:86 RP:83

2 00 305 9232 384 4.2 320 3.5 (232-261-254)

3 02 305 12859 546 4.3 443 3.5 (283-327-306)

4 03 305 13409 600 4.5 464 3.5 (271-330-297)

3 LACT: 37698M 1654F 4.4% 1319P 3.5%

AVG. BCA: 262-306-286 -26M -10F -14P

1 DAUS: 0 EX, 1 VG, 0 GP GP+100%

**STANTONS ALLIGATOR -3128769279-**

**KINGS-RANSOM HOT DEBBIE-ET -3142039845-**

VG-85-2YR-CAN 2\*

**STANTONS CHIEF-ET -3129015989-**

**DESPOINTE TATOO MADISON -111380521-**

VG-88-3YR-CAN

MS:90 (FA:9 RAH:7 RAW:9) F&L:84 DS:92 RP:90

4 05 305 13179 522 4.0 417 3.2 (271-290-269)

3 LACT: 39000M 1610F 4.1% 1298P 3.3%

AVG. BCA: 260-286-267 -12M -8F -16P

3 DAUS: 0 EX, 1 VG, 2 GP GP+100%

Consigned By:  
Sweetview & Ferme Laperle

3rd Dam: DESPOINTE MCCUTCHEN MAGELLA VG-88

4th Dam: DESPOINTE REGINALD MARGE EX-90

5th Dam: DESPOINTE CHAPTER MIATA VG-85

• Longtime 60,000 kgs

6th Dam: DESPOINTE ASTRE MIRA EX-90 2\*

7th Dam: DESPOINTE ALGONQUIN MILKY VG-85

• Longtime 60,000 kgs

8th Dam: DESPOINTE MATTADOR MILLY VG-86 2\*

• Longtime 80,000 kgs

9th Dam: DESPOINTE MARQUIS MIMI VG-85

• Longtime 80,000 kgs

10th Dam: BEERVERN J M B AMY VG-86 2\*

# 113 Harrishaven Ambrose *Fisherman*

-CANF 14493701- B: June 09, 2024

Fresh April 28, 2026

Last test - 47 kg

Consigned By:  
Harrishaven

**PROGENESIS AMBROSE -14227002-**

**HARRISHAVEN CAPONE FALL -14061147-**

VG-85-3YR-CAN

MS:88 (FA:8 RAH:8 RAW:7) F&L:83 DS:85 RP:80

1 10 305 14273 533 3.7 430 3.0 (390-392-368)

2 10 301 17150 670 3.9 544 3.2 (405-427-400)

2 LACT: 31470M 1204F 3.8% 975P 3.1%

AVG. BCA: 398-410-384 +84M +67F +75P

• 2 Superior Lactations

**3STAR OH RANGER RED-ET -688600952-**

**MYSTIQUE LAMBDA ANIS -110896998-**

VG-89-4YR-CAN 2\*

**REGAN-DANHOF CAPONE-ET -3202074756-**

**HARRISHAVEN DARWIN FARRIS -13569579-**

VG-87-4YR-CAN

MS:88 (FA:5 RAH:8 RAW:8) F&L:85 DS:88 RP:88

4 04 305 18728 678 3.6 568 3.0 (387-361-356)

3 LACT: 66425M 2347F 3.5% 2024P 3.0%

AVG. BCA: 387-361-356 +76M +24F +47P

• 3 Superior Lactations

• 1 Super 3

3rd Dam: HARRISHAVEN FEVER FUSSEL VG-87 3\*

• 1 Superior Lactation

• Longtime 60,000 kgs

4th Dam: HARRISHAVEN STALLION FLOSS VG-88

• 1 Superior Lactation

• Longtime 80,000 kgs

5th Dam: KAVE DARREN FORTUNE VG-85



Luck-E McGucci *Afro* EX-94 2E  
3rd Dam of Lot 114

**114** Luck-E Blaze *Africa*

-840F 3285649924- B: June 16, 2024  
R&W \*CDF\*BLF\*DPF

Fresh May 10, 2026

Consigned By:  
Dreamland Livestock

LUCK-E BLAZE-RED -3220169839-

LUCK-E ASTEROID AFRICA-ET -3204072889-  
EX-90-4YR-USA

LUCK-E JOYRIDER-PP-RED -3141305508-

LUCK-E DOC BOPEEP -3150766211-  
EX-94-USA

LUCK-E AMMO ASTEROID-RED-ET -3141305467-

LUCK-E SIMPLICITY AFRICA-ET -3150766198-  
VG-85-2YR-USA  
2 01 205 21420 2033 4.8 713 3.3 lbs

3rd Dam: LUCK-E MCGUCCI AFRO-RED-ET EX-94 2E  
4th Dam: LUCK-E ADVENT ASIA EX-94 3E  
• HI R&W Impact Cow of the Year '19  
• HI People's Choice R&W Impact Cow of the Year '18 & '16  
5th Dam: LUCK-E BLITZ AUSTRALIA VG-87 DOM GMD  
6th Dam: LUCK-E SKYCHIEF ARIZONA EX-90 DOM GMD  
7th Dam: HART-LYN STARBUCK ASHLEY EX-94 2E DOM GMD  
8th Dam: KACHINA VALIANT ACT VG-86  
9th Dam: DODEB MATT ACTRESS EX-93 3E  
10th Dam: LAMKINLAND B MATT ACTRESS VG-85

# 115 Shadyrail Major *Misfit*

-CANF 14534486- B: May 01, 2024

Fresh April 30, 2026.

Consigned By:  
Shadyrail

## ROBELLA MAJOR -14104450-

## SHADYRAIL DOC MILANA -13738111-

VG-85-2YR-CAN

MS:85 (FA:6 RAH:5 RAW:9) F&L:85 DS:86 RP:83  
1 11 305 11168 440 3.9 362 3.2 (299-317-304)  
2 11 305 13500 536 4.0 432 3.2 (311-333-311)  
2 LACT: 26106M 1042F 4.0% 848P 3.2%  
AVG. BCA: 305-325-308 +25M +16F +18P

## FARNEAR DELTA-LAMBDA-ET -3125993715-

## ROBELLA SIDEKICK MOLLY -13277545-

EX-91-4YR-CAN

## WOODCREST KING DOC -3132147775-

## SHADYRAIL NUMERO UNO MABLE -12231864-

EX-91-3E-CAN 1\*  
MS:92 (FA:8 RAH:7 RAW:7) F&L:88 DS:96 RP:90  
5 02 305 15569 574 3.7 505 3.2 (309-310-320)  
5 LACT: 76737M 3015F 3.9% 2515P 3.3%  
AVG. BCA: 308-326-315 +27M +21F +30P  
3 DAUS: 0 EX, 2 VG, 1 GP GP+100%  
• 3 Superior Lactations  
• Longtime 60,000 kgs

3rd Dam: SHADYRAIL SABATHIA MINDY VG-86  
4th Dam: BURGEE PAGEWIRE MAGIC VG-87 2\*  
5th Dam: BURGEE FIONA VG-86  
• Longtime 60,000 kgs  
6th Dam: BURGEE ASTRE FLOSSY VG-85  
7th Dam: BURGEE RENEGADE FRAN VG-86  
8th Dam: GLENDENING STAR FRAN EX

# 116 Markay Ashton *Gina* VG-86

-CANF 14710253- B: February 10, 2023

VG-87-3YR-CAN

MS:88 (FA:9 RAH:8 RAW:7) F&L:83 DS:90 RP:85  
2 00 300 10373 383 3.7 324 3.1 (269-269-266)  
3 00 P94 13951 473 3.4 446 3.2 (306-282-308)  
2 LACT: 15499M 557F 3.6% 476P 3.1%  
AVG. BCA: 288-276-287 +6M -24F -4P

Fresh February 16, 2026

Bred May 18, 2026 to HAMING SALUTE.

Consigned By:  
Markay

## TOC-FARM ASHTON -53990176013-

## PONDVUE BRADNICK GLAMOROUS -12356680-

EX-90-3E-CAN

MS:90 (FA:6 RAH:7 RAW:7) F&L:90 DS:92 RP:88  
2 00 305 9562 301 3.2 285 3.0 (253-213-234)  
3 00 305 10534 358 3.4 327 3.1 (244-222-234)  
4 01 305 12250 379 3.1 367 3.0 (258-213-240)  
5 04 305 14015 478 3.4 407 2.9 (258-237-239)  
5 LACT: 59063M 1968F 3.3% 1777P 3.0%  
AVG. BCA: 253-221-237 +19M -40F -1P  
1 DAUS: 0 EX, 1 VG, 0 GP GP+100%

## STANTONS ALLIGATOR -3128769279-

## TOC-FARM UNIX ALEXI -53990156462-

VG-87-2YR-ITA

## REGANCREST-GV S BRADNICK -66625940-

## PONDVUE LAUTHORITY GLAM -11639025-

EX-92-3E-CAN

MS:91 (FA:9 RAH:6 RAW:8) F&L:92 DS:95 RP:90  
6 08 289 11634 488 4.2 373 3.2 (213-239-218)  
5 LACT: 52174M 2055F 3.9% 1716P 3.3%  
AVG. BCA: 212-222-218 -10M -23F -7P  
2 DAUS: 1 EX, 0 VG, 1 GP GP+100%

3rd Dam: PONDVUE GIBSON GARDENIA EX-90 4\*  
4th Dam: NGD LEADER GARDENIA EX-94 5E 8\*  
• Longtime 80,000 kgs  
5th Dam: OAK RIDGES INSP GARDENIA VG-88  
6th Dam: OAK RIDGES S C GARDENIA EX  
7th Dam: CASH-MAR F M GARDENIA EX 5\*  
• 2 Superior Lactations  
8th Dam: CASH-MAR GERRY H MAPLE EX-91

# 117 Martin-View *Cheesewitz*

-CANF 14951736- B: May 04, 2024

Fresh April 24, 2026

Consigned By:  
Mount Elgin

**VOGUE ILLUSTRATOR-P -40001172-**

**MARTIN-VIEW SIDEKICK CHEESE -14123154-**

VG-85-4YR-CAN

MS:86 (FA:4 RAH:5 RAW:6) F&L:83 DS:88 RP:82  
1 10 305 11157 451 4.0 384 3.4 (305-332-325)  
2 10 305 9321 345 3.7 318 3.4 (217-217-230)  
3 10 305 12489 474 3.8 424 3.4 (261-269-279)  
3 LACT: 35085M 1364F 3.9% 1217P 3.5%  
AVG. BCA: 261-273-278 -11M -21F -8P

**CHERRY-LILY ZIP LUSTER-P-ET -3138843085-**

**VOGUE LOYOLA MUDSLIDE-P -12746407-**

VG-88-3YR-CAN

**WALNUTLAWN SIDEKICK -12508113-**

**PAULROE LEAP YEAR CREAMY -13154797-**

VG-87-3YR-CAN

MS:88 (FA:7 RAH:8 RAW:7) F&L:87 DS:86 RP:86  
2 10 305 11394 406 3.6 373 3.3 (266-255-270)  
2 LACT: 22865M 844F 3.7% 756P 3.3%  
AVG. BCA: 279-276-286 +30M +15F +35P  
2 DAUS: 0 EX, 1 VG, 1 GP GP+100%

3rd Dam: PAULROE LOOKOUT CREAM EX-91 2E 1\*  
• Longtime 60,000 kgs  
4th Dam: PAULROE DOLMAN CURVE GP-81

# 118 Hicklee Energy *Sandiego*

-CANF 14699867- B: December 01, 2023

2 03 P61 9672 480 5.0 290 3.0 (239-320-225)

1 LACT: 2058M 97F 4.7% 57P 2.8%

AVG. BCA: 239-320-225

Consigned By:  
Hicklee

Fresh March 12, 2026

Bred May 21, 2026 to MR ERNESTANTHONY HAVE NO FEAR.

**BLONDIN ENERGY -120345175-**

**HICKLEE DOORMAN SUNSHIN -13730023-**

VG-85-2YR-CAN

MS:85 (FA:7 RAH:6 RAW:8) F&L:86 DS:87 RP:83  
2 00 305 10307 440 4.3 344 3.3 (257-293-267)  
2 LACT: 14658M 669F 4.5% 489P 3.3%  
AVG. BCA: 257-293-267 +13M +51F +29P  
1 DAUS: 0 EX, 1 VG, 0 GP GP+100%

**SIEMERS LAMBDA HANIKO -3144882592-**

**GOULDHAVEN SOLOMON ELLEN -12594148-**

VG-86-2YR-CAN

**VAL-BISSON DOORMAN -107281711-**

**HICKLEE UNO SIDNEY -142782907-**

EX-90-5YR-CAN

MS:90 (FA:6 RAH:7 RAW:8) F&L:90 DS:93 RP:86  
4 09 305 13635 556 4.1 436 3.2 (274-304-278)  
3 LACT: 39930M 1681F 4.2% 1288P 3.2%  
AVG. BCA: 264-295-263 +20M +43F +25P  
2 DAUS: 0 EX, 2 VG, 0 GP GP+100%

3rd Dam: HICKLEE LAVANGUARD SASHA VG-85  
4th Dam: HICKLEE DAMION SASSY EX-90 4E  
• Longtime 60,000 kgs  
5th Dam: HICKLEE STORMATIC SASHA EX-91 2E 3\*  
6th Dam: HICKLEE SKYCHIEF SAMANTHA VG-87 6\*  
7th Dam: HICKLEE STARBUCK SHELLY VG-85  
• Longtime 80,000 kgs  
8th Dam: FOUR OAKS STYLIST SALLY VG-85

119

Natureview Crushabull

*Kay*

-CANF 14532873- B: February 29, 2024

Consigned By:  
Armcrest

Fresh January 11, 2026

Bred May 11, 2026 to DUCKETT PFCT HAS IT ALL.

OH-RIVER-SYC CRUSHABULL-ET -3135145001-

MAV004 CRUSH -12042760-

3rd Dam: ALNOR VODKA KRYSTAL GP-83 1\*  
• 2 Superior Lactations  
4th Dam: ALNOR OUTSIDE CLOUD VG-85

OH-RIVER-SYC MOGAL BRYLAN -74327163-  
VG-87-4YR-USA

NATURE-VIEW SIDEKICK KELLSEY -14315485-

WALNUTLAWN SIDEKICK -12508113-

VG-85-3YR-CAN

MS:83 (FA:6 RAH:4 RAW:5) F&L:87 DS:87 RP:87  
2 00 303 11083 472 4.3 379 3.4 (284-328-308)  
3 01 299 11550 474 4.1 388 3.4 (256-286-272)  
4 01 P61 15275 580 3.8 491 3.2 (307-317-313)  
3 LACT: 26321M 1080F 4.1% 879P 3.3%  
AVG. BCA: 282-310-298 -22M -8F -6P

NATUREVIEW DELTA KENSEY -13358237-

VG-87-4YR-CAN

MS:88 (FA:6 RAH:4 RAW:8) F&L:86 DS:88 RP:88  
5 01 305 15743 603 3.8 494 3.1 (303-316-305)  
5 LACT: 70254M 2721F 3.9% 2259P 3.2%  
AVG. BCA: 279-289-281 0M -10F -3P  
1 DAUS: 0 EX, 1 VG, 0 GP GP+100%

1S

10 Doses BRAEDALE

*Goldwyn*

\*\*EXPORTABLE\*\*

Stored at EastGen.

Consigned by Paul Franken



PC: Vicki Fletcher

Avonlea *Velvet's Vogue* EX-93 2E 3\*  
 HM ALL-ONTARIO JR. 3 YR. OLD 2018  
 2nd Dam of Lot 119



© Crystal Fisher

Avonlea Comerica *Velvet* EX-94 2\*  
 ALL-ONTARIO & HM ALL-CANADIAN 4 YR. OLD 2015  
 3rd Dam of Lot 119

# 120 Avonlea Canadian Club *Vanille* VG-88

-JECANF 121385764- B: April 21, 2023  
 VG 88 (3-0)  
 Rump: 87, MS: 88, F&L: 87, DS: 91

1 09 305 6240 334 5.35 258 4.13 (257-259-280)  
 2 09 P96 8286 508 6.13 345 4.16 (284-322-311)  
 2 LACT: 9494M 523F 5.51% 387P 4.08%  
 AVG. BCA: 257-259-280 -18M -32F -9P

Consigned By:  
 Mitch Anderson, Keaton Phoenix & Ava Hebgren

Fresh February 11, 2026  
 Bred May 26, 2026 to sexed VICTORIOUS.

AVONLEA CHIPS CANADIAN CLUB -13478493-

RIVER VALLEY VENUS V I P ET -3126479167-

AVONLEA SILVER FISHER VANILLA -13208808-  
 EX 92-4E (7-4)

Rump: 92, MS: 94, F&L: 86, DS: 96  
 2 11 290 5259 279 5.31 202 3.84 (185-180-187)  
 3 09 284 6039 351 5.81 232 3.84 (192-205-195)  
 4 10 267 6973 344 4.93 261 3.74 (207-188-205)  
 5 11 305 7650 385 5.03 298 3.90 (232-216-238)  
 7 02 P258 7820 406 5.19 325 4.16 (234-224-256)  
 5 LACT: 33679M 1757F 5.22% 1317P 3.91%  
 AVG. BCA: 204-197-206 -39M -53F -45P  
 2 prog class 1 VG, 1 GP, GP+100%

AVONLEA PREMIER CHOCOLATE CHIP -11689077-  
 EX 96-2E (7-3) 5\*

GUIMO JOEL -1067797223-

AVONLEA VELVET'S VOGUE -12301016-  
 EX 93-2E (5-9) 3\*

Rump: 95, MS: 93, F&L: 94, DS: 92  
 2 01 302 7159 381 5.32 291 4.06 (294-289-316)  
 3 00 299 9207 521 5.66 377 4.09 (330-343-356)  
 4 00 305 8647 437 5.05 366 4.23 (284-262-318)  
 3 LACT: 25480M 1359F 5.33% 1058P 4.15%  
 AVG. BCA: 303-298-330 +86M +79F +109P  
 5 prog class 2 EX, 3 VG, GP+100%  
 • HM All-Ontario Jr. 3 Yr. Old '18  
 • Nom. All-Ontario Jr. 2 Yr. Old '17

- 3rd Dam: AVONLEA COMERICA VELVET EX-94 2\*
- All-Ontario 4 Yr. Old '15
- HM All-Canadian 4 Yr. Old '15
- Res. Grand Champion Quinite-Belleville Champ. Show '15
- All-Canadian Jr. 3 Yr. Old '14
- All-Ontario Jr. 3 Yr. Old '14
- Int. Champion Salon International Laitier '14
- Res. Grand Champion Quinite Championship Show '14
- Grand Champion Supreme Laitier '14
- Res. All-Canadian Jr. 2 Yr. Old '13
- Res. All-Ontario Jr. 2 Yr. Old '13
- 4th Dam: PAULLYNN DUAISEOIR VIRGINIA VG-88 3\*
- 5th Dam: BRIDON JADE VIRGINIA VG-89 4\*
- 6th Dam: HURONIA CENTURION VERONICA EX 97-5E
- Res. Grand Champion WDE '07
- Grand & Supreme Champion WDE '06
- Grand & Supreme Champion PEN All-American Show '06
- Grand Champion WDE '05
- Senior & Grand Champion NY Spring Show '05
- Res. Supreme Champion WDE '04
- Senior & Grand Champion WDE '04
- Senior & Grand Champion All American Show '04
- All-Canadian Sr. 2 Yr. Old '02
- Res. Grand & Int. Champion WDE '02
- Res. Grand & Int. Champion All American Dairy Show '02
- Res. Grand & Int. Champion RAWF '02
- Res. All-Canadian Milking Yearling '01
- 7th Dam: GENESIS RENAISSANCE VIVIANNE VG 87 7\*
- 8th Dam: GENESIS JUNO VIRGINIA SUP-EX 92-6E 4\*
- 9th Dam: SWISSBELL F VERONICA 39M SUP-EX 4\*
- 10th Dam: SWISSBELL ELLA VIRGINIA EX 91
- 11th Dam: SWISSBELL VIRGINIA SUP-EX 90
- 12th Dam: BELMONT JESTER VIRGINIA SUP-EX



Blondin Stars *Alice* VG-87  
 RESERVE ALL-CANADIAN & ALL-ONTARIO FALL MILKING YEARLING 2023  
 Dam of Lot 121

**121** Hodglynn Maximum *Astrid*

-CANF 15676962- B: June 01, 2026  
 R&W

Consigned With:  
 Little Star

**HODGLYNN MAXIMUM-RED -14156509-**

**BLONDIN STARS ALICE -120689343-**

VG-87-2YR-CAN  
 MS:88 (FA:9 RAH:8 RAW:8) F&L:87 DS:85 RP:85  
 1 10 305 9719 401 4.1 298 3.1 (259-284-246)  
 1 LACT: 14825M 649F 4.4% 486P 3.3%  
 AVG. BCA: 259-284-246 +9M +4F -6P  
 • Res. All-Canadian Fall Milking Yearling '23  
 • All-Ontario Fall Milking Yearling '23

**FARNEAR ALTITUDE-RED-ET -3128013348-**

**BLONDIN RD UNSTOPABULL MAPLE -132273809-**  
 EX-94-4YR-USA

**SIEMERS STARS-ET -107281711-**

**MS PG PV DOORMAN ADELE -3143986409-**  
 VG-89-3YR-CAN  
 MS:89 (FA:8 RAH:8 RAW:9) F&L:88 DS:91 RP:91  
 3 06 305 13042 607 4.7 480 3.7 (275-349-320)  
 1 LACT: 16857M 796F 4.7% 636P 3.8%  
 AVG. BCA: 275-349-320 +33M +63F +55P  
 3 DAUS: 0 EX, 3 VG, 0 GP GP+100%  
 • HM Int. Champion Ontario Summer Show '19  
 • 1 Superior Lactation

3rd Dam: MS APPLES UNO ARMANA EX-94 2E 2\*  
 4th Dam: KHW REGIMENT APPLE-RED EX-96 4E DOM 42\*  
 • Res. All-American R&W 125,000lb Cow '14  
 • All-American R&W 125,000lb Cow '13  
 • HI Red Impact Cow of the Year '13  
 • Res. Grand R&W WDE '13  
 • Grand R&W WDE '11  
 • Res. All-Canadian R&W Sr. Cow '09  
 • Nom. All-American R&W 5 Yr. Old '09  
 • Res. Grand Royal '09  
 • HM. All-American R&W Jr. 3 Yr. Old '07  
 • All-American Jr. 2 Yr. Old '06  
 • All-American R&W Jr. 2 Yr. Old '06  
 5th Dam: KAMPS-HOLLOW ALTITUDE EX-95 2E DOM 2\*  
 6th Dam: CLOVER-MIST ALISHA EX-93 3E DOM  
 7th Dam: CLOVER-MIST AUGY STAR EX-94 4E DOM  
 8th Dam: D-R-A AUGUST EX-96 4E DOM  
 9th Dam: D-R-A IDEAL PRECIOUS LEADER EX-90 2E  
 10th Dam: D-R-A PRINCESS LAD LEADER EX-90 3E



Rosedale *Weep Nomore* EX-92  
 HM ALL-AMERICAN R&W JR. 3 YR. OLD 2018  
 Dam of Lot 122 & 2nd Dam of Lot 123

122

Hodglynn Ambrose *Winter*

-CANF 14971473- B: March 15, 2024  
 R&W \*A1A2\*AB\*VRF\*CDC\*BLF\*DPP\*CNF

Fresh March 24, 2026  
 Bred May 29, 2024 to LUCK-E ADVANCER.

Last Test: 46.2L | 4.2%F | 2.8%P | 58SCC

123

Plum Valley Advancer *Willow*

-CANF 15185792- B: March 24, 2026  
 R&W

Winter's Daughter by LUCK-E ADVANCER.

Consigned By:

Plum Valley, Glen Isle & Mount Kolb

PROGENESIS AMBROSE -14227002-

ROSEDALE WEEP NOMORE-RED -3137843061-  
 EX-92-4YR-USA

2 03 305 8360 347 4.2 283 3.4  
 3 05 305 9163 402 4.4 311 3.4  
 4 02 305 9344 392 4.2 308 3.3  
 3 LACT: 28450M 1206F 4.2% 960P 3.4%  
 5 DAUS: 0 EX, 2 VG, 3 GP GP+100%  
 • HM All-American R&W Jr. 3 Yr. Old '18

3STAR OH RANGER RED-ET -688600952-

MYSTIQUE LAMBDA ANIS -110896998-  
 VG-89-4YR-CAN 2\*

MR D APPLE DIAMONDBACK -3013721049-

ROSEDALE ISNTSHELOVEABLE -71580666-  
 EX-90-6YR-CAN 2\*

MS:90 (FA:9 RAH:8 RAW:6) F&L:91 DS:93 RP:89  
 3 11 305 16490 634 3.8 541 3.3 (330-339-338)  
 5 10 305 16394 570 3.5 523 3.2 (314-291-315)  
 3 LACT: 73073M 2811F 3.8% 2540P 3.5%  
 AVG. BCA: 322-315-327 +73M +49F +70P  
 2 DAUS: 0 EX, 2 VG, 0 GP GP+100%  
 • 1 Superior Lactation  
 • Longtime 60,000 kgs

3rd Dam: ROSEDALE LEXINGTON EX-95 2E 3\*

• All-American 5 Yr. Old '13

4th Dam: ROSEDALE LEXI VG-89

5th Dam: ROSEDALE LEA-ANN EX-93 2E GMD

6th Dam: STOOKEY ELM PARK BLACKROSE EX-96 3E 7\*  
 GMD DOM

• Res. All-Canadian Mature Cow '97

• Res. All-American Mature Cow '97

• All-Canadian 5 Yr. Old '95

• Res. All-American 5 Yr. Old '95

• Grand Champion RAWF '95

• All-Canadian Jr. 3 Yr. Old '93

• All-American Jr. 3 Yr. Old '93

• All-American Jr. 2 Yr. Old '92

7th Dam: NANDETTE TT SPECKLE-RED EX-93 DOM

• All-American R&W Mature Cow '84

• HM. All-Canadian 5 Yr. Old '83

• All-American R&W 2 Yr. Old '81

8th Dam: NANDETTE RILEY NANA-RED VG-87

9th Dam: NANDETTE BOOTMAKER GALE VG-89



Oakfield Solom *Footloose* EX-97 2E  
 2X GRAND CHAMPION WORLD DAIRY EXPO  
 SUPREME CHAMPION WORLD DAIRY EXPO 2022  
 ALL-AMERICAN LIFETIME PRODUCTION COW 2024  
 2nd Dam of Lot 124

**124** A-Logansway Gold *Fusion*

-840F 3284142529- B: June 08, 2025

Consigned By:  
 AJ Genetics

**BRAEDALE GOLDWYN** -10705608-

**SHOREMAR JAMES** -5902195-

**OAKFIELD DENVER FREEBIRD-ET** -3210256929-  
 EX-91-3YR-USA

**BRAEDALE BALER TWINE** -6860888-  
 VG-86-2YR-CAN 34\*

**BRENLAND DENVER** -12074893-

**OAKFIELD SOLOM FOOTLOOSE** -3134444862-  
 EX-97-2E-USA

7 03 365 36640 1626 4.4 1104 3.0 lbs  
 LIFE: 181770M 7612F 4.2% 5566P 3.1%  
 • Grand Champion WDE '24  
 • All-American Lifetime Production Cow '24  
 • Res. Grand Champion WDE '23  
 • Res. All-American Aged Cow '23  
 • Supreme Champion WDE '22  
 • Grand Champion WDE '22  
 • Unanimous All-American 5 Yr. Old '22  
 • All-American 4 Yr. Old '21  
 • Res. Grand Champion WDE '21  
 • All-American Jr. 3 Yr. Old '20

3rd Dam: DUCKETT-SA BRAXTN FRISCO EX-94  
 • All-NY Sr. 2 Yr. Old '14  
 4th Dam: HARVUE ROY FROSTY EX-97 3E 5\*  
 • Supreme Champion WDE '09 & '10  
 • All-American Aged Cow '10  
 • Unanimous All-American 5 Yr. Old '09  
 • Grand Champion WDE '09 & '10  
 • Unanimous All-Canadian 5 Yr. Old '09  
 • All-American Sr. 3 Yr. Old '07  
 5th Dam: HARVUE SAM HEIDI EX-93 3E DOM  
 6th Dam: HARVUE SKYBUCK HARMONY VG-88  
 7th Dam: HARVUE MELVIN HALLIE VG-86  
 8th Dam: HARVUE BELL HARRISON VG-86

# Index

A-LOGANSWAY GOLD FUSION.....	124	HODGLYNN HULU AMELIA.....	38
ALLEY DELIVERY CHARLY.....	1B	HODGLYNN HULU MOMENT.....	26
AVONLEA CANADIAN CLUB VANILLA.....	120	HODGLYNN HULU WINNIE.....	57
BECKHOLM CRUSHABULL JAYLA.....	88	HODGLYNN IMPACT MAYBELLINE.....	27
BELMORAL MASTER BRILLIANCE.....	45	HODGLYNN LAMBDA BLOOM.....	42
BLONDIN LAMBDA CITRUS.....	75	HODGLYNN LAMBDA BLYTHE.....	41
BLONDIN UNSTOPABULL MEMPHIS.....	23	HODGLYNN LAMBDA BRINLEY.....	40
BRAEDALE GOLDWYN SEMEN.....	1S	HODGLYNN LAMBDA ELANA.....	61
BUTLerview GOLDIES GRACE.....	49	HODGLYNN LAMBDA ELSIE.....	62
CARLTON LEYHIGH BAD BETTY.....	3	HODGLYNN LAMBDA HURRICANE.....	31
CHAKELBURG DETECTIVE SHERLOCK.....	105	HODGLYNN LAMBDA LUXURY.....	83
CHOICE JUNE HEIFER AT KARNVIEW.....	6	HODGLYNN LAMBDA PENNY.....	72
DELTA-LAMBDA X ALTONA LEA DOC HELENA.....	1E	HODGLYNN LEYHIGH ASIA.....	65
DOUBLE-G LAMBDA GOLDEN.....	56	HODGLYNN LEYHIGH PAIGE.....	73
DREWHOLME ANAHITA WISPER.....	108	HODGLYNN LIMITED DAPHNE.....	102
DREWHOLME LAMBDA LEYSURELY P.....	107	HODGLYNN LIMITED GWEN.....	55
ERROLEA SIDEKICK ABILENE.....	106	HODGLYNN LINDT BRISSA.....	17
FLEURY DESTINATION MADELEINE.....	112	HODGLYNN MAJOR JENNY.....	48
FRANKSTYLE CANDY GOLD.....	86	HODGLYNN MASTER HAZLEIGH.....	30
GENDARRA LAMBDA TREMCLAD.....	84	HODGLYNN MASTER SUNNY.....	16
GLEANN DIRECT QUOTE.....	70	HODGLYNN MATCHLESS SOPHIA.....	91
GLEANN DOORMAN GATEWAY.....	98	HODGLYNN MATCHLESS SUTTON.....	92
GLEANN LAMBDA QUALIFY.....	1	HODGLYNN MAXIMUM ALLURE.....	9
GLEANN REBEL ALPHA.....	71	HODGLYNN MAXIMUM ANGELINA.....	66
HARRISHAVEN AMBROSE FISHERMAN.....	113	HODGLYNN MAXIMUM ASTRID.....	121
HC15026971 ALPHA BETTE.....	79	HODGLYNN MAXIMUM MARNIE.....	29
HEATHER HOLME ANAHITA DAMRIS.....	50	HODGLYNN SALUTE BELLAMY.....	78
HICKLEE ENERGY SANDIAGO.....	118	HODGLYNN SALUTE PHOENIX.....	74
HILROSE MOOVIN ADELINA-RED.....	7	HODGLYNN SIDEKICK KINSLEY.....	103
HILROSE MOOVIN ADORE-RED.....	8	HODGLYNN SIDEKICK TRINITY.....	85
HODGLYNN A2P2 BELINDA.....	43	HODGLYNN SUPERMAN LUCYLOO.....	89
HODGLYNN A2P2 CLARA.....	95	HODGLYNN UNIX BELIEVE.....	39
HODGLYNN AIRCRAFT MORGAN.....	21	HODGLYNN UNIX BRONTE.....	81
HODGLYNN ALPHA ARDEN.....	11	HODGLYNN UNSTOPABULL MAPLEIGH.....	24
HODGLYNN ALPHA MAGNIFICENT.....	20	HODGLYNN VENMO HUNTLY.....	34
HODGLYNN ALPHA RAMONA.....	90	JACOBS ALLGAUD BAYMAX.....	82
HODGLYNN ALPHA SYDNEY.....	15	JACOBS IMPRESSION BRINDA.....	80
HODGLYNN ALTITUDE MAHOGANY.....	19	KARNVIEW BRAEMAR MASTER ARCTIC.....	68
HODGLYNN AMBROSE AUTUMN.....	10	KINGS-RANSOM CANTEXPLAIN-ET.....	2
HODGLYNN AMBROSE MILEY.....	22	KINGSWAY UNIX CONGPOW.....	96
HODGLYNN AMBROSE MYSTERY.....	28	LEACHLAND ALTITUDE WINNIE RED.....	59
HODGLYNN AMBROSE SAYLOR.....	12	LOYALYN DOORMAN JAYLYNN.....	47
HODGLYNN AMBROSE WINTER.....	122	LUCK-E BLAZE AFRICA.....	114
HODGLYNN ARCHITECT MATILDA.....	25	MAIFIELD CHIEF CRAMER.....	97
HODGLYNN ARCHITECT WYNDA.....	58	MARKAY ASHTON GINA.....	116
HODGLYNN ARMOUR STAR.....	93	MARKAY DETECTIVE ROSA.....	110
HODGLYNN ATTRACT BLAIR.....	44	MARTIN-VIEW CHEESEWIZ.....	117
HODGLYNN AVENGER CHARLOTTE.....	94	MILKSOURCE-I HAVRE DE GRACE.....	46
HODGLYNN AVENGER GABBY.....	53	MILLEN EYECANDY ADEN.....	5
HODGLYNN AVENGER GEORGIA.....	51	NATUREVIEW CRUSHABULL KAY.....	119
HODGLYNN AVENGER GIGI.....	52	OLOROTINE AVENGER DESIRE.....	4
HODGLYNN AVENGER GRACIE.....	54	PLUMVALLEY ADVANCER WILLOW.....	123
HODGLYNN BELIEVE ARIA.....	63	POPLARVALE BRENLAND LANEY-P.....	109
HODGLYNN BELIEVE AYLA.....	64	POPLARVALE EYE CANDY HANDY.....	111
HODGLYNN BULLSEYE SERENITY.....	14	RICKHAVEN MAJOR ALLIE.....	67
HODGLYNN CHIEF HOOCHIE.....	35	RONRIDGE ALPHA ADDIE.....	69
HODGLYNN CHIEF HUSTLER.....	32	RYLA ALLIGATOR CHANELLE.....	87
HODGLYNN CRUSHABULL HOLOGRAM.....	33	SHADYRAIL MAJOR MISFIT.....	115
HODGLYNN DROPBOX SEPHORA.....	13	SPRUCE LAWN LAMBDA JUNE.....	104
HODGLYNN ENERGY CHARLEE.....	76	SUNSPARK RANDALL KIRA.....	99
HODGLYNN ENERGY CLEMENTINE.....	77	SWEETVIEW ANAHITA L.....	101
HODGLYNN HARRIS BELEN.....	60	SWEETVIEW DEVOUR LAFETE.....	100
HODGLYNN HOLLYWOOD.....	36	WALNUTLAWN PG TARMAC BRAVO.....	18
HODGLYNN HULU ABIGAIL.....	37		

# IVF PAYS

**WE WORK WITH THE BEST!**  
**MAKE SURE YOU GET MORE CALVES OUT OF YOUR ELITE CATTLE !**



Work donors every 2 weeks  
and prior to puberty



Industry's best results for  
Young Donors x Young Bulls



Industry's leading conception  
rates, fresh and frozen

**More Embryos Per Donor = More Calves On The Ground**

**Boviteq**<sup>®</sup>  
 INNOVATIVE IVF SOLUTIONS

Visit [www.boviteq.com](http://www.boviteq.com) to find a satellite near you!

BOVITEQ IS A DIVISION OF SEMEX



SCAN ME

HODGLYNN WL

0200HO13561

**BLUERAY**



ANAHITA x LAMBDA x ALLIGATOR



**Blueray delivers.**

Exceptional +15 Conformation Anahita son with double digits across all major type categories. Backed by cow family depth and power, his much admired dam has multiple sons in AI. **Blueray delivers potential for excitement.**



Dam: Walnutlawn Lambda Beyonce EX-92-USA  
 1-10 365 42,023M 1525F 3.6% 1294P 3.1% lbs.  
 Nom. All-American Senior 2-Year-Old 2024



GPA LPI	+3442
Milk	+1676 kg
Fat	+47 kg (-0.17%)
Protein	+47 kg (-.09%)
Conformation	+15
Mammary System	+11
Dairy Strength	+12
Rump	+12
Heel Depth	+10

\*Lactanet 26" APR



More on  
Blueray

Let's achieve more together 1-888-821-2150 eastgen.ca

# EVOLYGEN

TRANS

QVA  
genetics

**ADVANCED IVF TECHNOLOGY  
NOW AVAILABLE IN CANADA.**



**OPU & IVF WITH OR WITHOUT STIMULATION.**

- ✓ Fully approved for export
- ✓ Semen and embryo storage
- ✓ Reverse Sorting available



Did you know that **EVOLYGEN** accepts oocytes collected by other satellite OPU veterinarians?



**Reach out to your OPU veterinarian team to plan sending oocytes to us!**



# trouw nutrition

a Nutreco company

Proudly partnering with  
the **Hodgins family**  
since 2017.

Their passion for cattle and commitment to continuous improvement make them a valued partner and a respected example of excellence within the dairy industry.

## HODGLYNN SHOW COW RATION

- ✓ Developed with Hodglyn Holsteins in 2023
- ✓ Supports health, production and ring-ready performance
- ✓ Ask for it at your local Shur-Gain dealer



**Brynn McCannel-Bross**

Dairy Nutrition Advisor

☎ 226-230-1783

✉ [brynn.bross@trouwnutrition.com](mailto:brynn.bross@trouwnutrition.com)



Proud to support the Heart of Hodglyn Sale

# PROVITRO

## IVF & ET SERVICES

*Advancing Elite Genetics*



*The Heart of  
Hodglynn Sale*



St. Marys Location  
488 Water St S,  
St. Marys, ON N4X 1C6



226-786-4497



[www.kirktonvetclinic.com](http://www.kirktonvetclinic.com)



Follow us for updates

PROUDLY SERVING DAIRY FARMERS WITH INNOVATION, INTEGRITY & CARE.



*Thank you...*