

PA Holstein Presents



BASH IN BEANS GOVE

**Summer Sale and Picnic
at C-Cove Holsteins**

July 3, 2026 | Clearville, PA



SALE LOGO & COVER DESIGNED BY MOLLY NORTHCRAFT

PHA'S BASH IN BEANS COVE SALE

FRIDAY, JULY 3, 2026 • 12:30PM

Hosted by C-Cove Holsteins

GPS LOCATION: 3099 BEANS COVE ROAD, CLEARVILLE, PA 15535

SCHEDULE OF EVENTS

JULY 2ND: 7-9PM CATTLE PREVIEW & SOCIAL

JULY 3RD: 9-11:30 CATTLE VIEWING

11:30-12:30 LUNCH

12:30 BASH IN BEANS COVE SALE

SALE PERSONNEL

CHRIS A. HILL 202-255-7907 (AU005197)	DAVID J. LENTZ 717-329-9202 Pedigrees	NICK RAGGI 443-762-8338	MATT HAWBAKER 717-360-7848	JOSH SANDERS 732-406-4949
JUSTIN KAUFMAN 814-442-7796	KELLY BARBEE 704-796-0952	DANIEL KITCHEN 570-394-8539 STATE SALE CHAIR	ADAM LIDDLE 518-361-9946	SAM MCWILLIAMS 814-279-0484
JOSHUA MARTIN 717-247-6160	ANDY FOSTER 814-935-0035	KEITH FISHER 814-932-3524	TYLER CARTER 618-267-1825	EVAN CREEK 301-514-4213

CATTLE PREPARATION

KYLE WELK 717-669-4723	DALTON FREEMAN 574-301-9107	BEN ZELLER 717-926-4563	SKYLER REICHARD 717-809-6455	MORGAN SMOKER 717-348-8578	MAKENNA MASE 814-724-9574
----------------------------------	---------------------------------------	-----------------------------------	--	--------------------------------------	-------------------------------------

CATTLE PRESENTATION

LIZZY STOLTZFUS, MOLLY NORTHCRAFT, TYLOR SMITH, DANIEL KITCHEN, CHARLIE STOLTZFUS, MORGAN SMOKER, MAKENNA MASE



KATIE SHULTZ
717-543-7883

LIVE INTERNET BIDDING: WWW.COWBUYER.COM

HOTEL ACCOMODATIONS

SLEEP INN & SUITES CUMBERLAND
240-580-1333
13320 ALI GHAN ROAD NE
CUMBERLAND, MD 21502
ASK FOR SPECIAL RATE

SALE MANAGEMENT



839 Benner Pike
State College, PA 16801
814-234-0364
E-mail: contact@paholsteins.com



SALE HOST

C-COVE HOLSTEINS
3099 BEANS COVE ROAD
CLEARVILLE, PA 15535
814-494-1848

"C-COVE HOLSTEINS AND PA HOLSTEIN ARE NOT RESPONSIBLE FOR ACCIDENTS"

Pennsylvania Holstein Association

Payment Information

Terms of Sale:

Cash/Check/Credit Card

(3% buyer's premium charged on credit card purchases)

First time buyers must present a current bank letter of guaranteed funds made payable to Pennsylvania Holstein Association.

If buying via Cowbuyer.com or sale staff representation, then full payment must be made within 5 business days of the Sale. Preferred forms of payment received are Credit cards through PA Holstein Association; overnight shipped certified check or wire transfer to PA Holstein Association account.

REAL-TIME BIDDING ONLINE AT WWW.COWBUYER.COM



- View/bid online in Real Time
- Registration is required. Please register at least one (1) hour prior to sale time at www.cowbuyer.com
- High Speed Internet is required. Slower speed will not permit you to bid and keep pace in real time.
- Terms: Purchasing online constitutes a legal contract and promise for payment of purchases. All purchases must be paid within five (5) days of sale date and prior to load out or delivery of cattle purchased.
- Cowbuyer.com is a service provider and is not responsible for the activity or inactivity of any technology, internet connection at the sale site or connection and technology of the bidders.

For questions or information, contact:

Aaron Ray Tompkins – 336/363-4639, atompkin@vt.edu



HOLSTEIN ASSOCIATION TERMS AND CONDITIONS FOR PUBLIC SALES

EFFECTIVE MARCH 2, 1996 - Amended October 1, 1997, June 28, 2000, June 23, 2002, and March 26, 2010

TERMS: The terms of the sale are cash unless arrangements are made prior to the sale or are printed in the sale catalog. Only when the above conditions are met will the buyer be entitled to the warranties listed below. In no case will animals be released unless settlement is made with the clerk of the sale.

RESPONSIBILITY: The seller, buyer, and manager of this sale are obligated to comply with the provisions of these terms and conditions.

EXPORT SALES: Buyer assumes all responsibility for health tests required by the importing country.

BIDS: The highest bidder is the buyer. Bidding parties or their agents are responsible for all bids placed. Every animal or lot presented for bidding is pledged to absolute sale. In case of dispute, the animal or lot will again be put up for advance bids, and if there is no advance bid, the animal or lot will be sold to the person the auctioneer accepted the last bid from. In case two or more claim the bid, the auctioneer will indicate the party whose bid he recognized. Other claimants will be given an opportunity to increase the bid and bidding will be restricted to the two or more claimants.

BY-BIDDING: Bidding directly or indirectly by the sole owner of any animal or lot is prohibited unless the intention to bid is disclosed specific to each animal in the catalog and announced when the animal enters the ring. Bidding by any member of a partnership, syndicate, or other entity having an ownership interest in an animal or lot is permitted.

TRANSFER OF OWNERSHIP: For all Registered HolsteinsSM, the transfer of ownership to the buyer will be recorded on the records of Holstein Association USA and a certificate of registration showing that transfer of ownership will be provided to the buyer free of charge. For embryos, the transfer of ownership to the buyer will be recorded on the records of Holstein Association USA free of charge to the buyer.

RISK: All animals located at sale site are at the purchaser's risk as soon as struck off, but will be cared for free of charge for a maximum of 24 hours following the end of the sale.

WARRANTIES:

- 1) Each consignor warrants clear title to the animal or lot, and the right to sell same.
- 2) To the best of the seller's knowledge, each animal is sound and healthy in every respect and embryos have been recovered, processed, frozen, transferred and graded in keeping with IETS recommendations unless otherwise noted in the catalog or announced from the auction stand. Every precaution will be taken to represent the physical condition of each lot exactly as is known. Examination of all purchases should be made immediately after the purchase and before the close of the sale, and if found not to be as represented, complaint must be reported to the sale management before the close of the sale. In the event no complaint is filed, it is understood that the buyer assumes full ownership in the case of animals at sale site together with all risks, after which no representations of the seller can be challenged through the sale management. Heifers that never calved are in no way guaranteed as to the condition of their udders following calving.

3) Breeding Warranty

The seller guarantees all animals to be breeders, but not beyond the purchase price, with the following understanding:

- a. Males - Should any bull after reaching the age of fourteen months fail to prove a breeder after being used for two months on cows or heifers known to be breeders, the matter shall be reported in writing to the seller within three months of the sale date. The report must include the animal's examination record, a written statement of treatment, and a statement of the animals' inability to breed,

by a licensed veterinarian. The seller has the option to refund the purchase price or make other settlement that is satisfactory to the buyer. In either case the rights of ownership of the animal return to the seller. The seller makes no guarantees with respect to the ability to freeze semen.

- b. Females - All females are guaranteed to be breeders with the exception of:
 1. Cows over 7 years of age when sold;
 2. Cows and/or heifers carrying a pregnancy that is the result of an embryo transfer.

Report of a non-breeder must occur in writing within 3 months of the date of sale or before the animal reaches 21 months of age and must be submitted to the seller. The report must include the animal's examination record, a written statement of treatment, and a statement of the animals' inability to breed, by a licensed veterinarian. The seller has the option to refund the purchase price or make other settlement that is satisfactory to the buyer. In either case the rights of ownership of the animal return to the seller.

Females bred when sold and pronounced in calf are presumed to be pregnant but pregnancy is not guaranteed unless so announced. The seller makes no warranty that pregnant cows will deliver calves or that they will carry calves full term.

- c. If, after the sale, embryos or oocytes are recovered from a female or an attempt is made to superovulate her, this negates the breeding warranty unless there is a separate written agreement between buyer and seller.

SHIPPING: Assistance will be given in arranging shipping of the animals after the sale. All costs, risks and responsibility will be borne by the purchaser.

PEDIGREE INFORMATION: All production, classification, type and production summaries are current. Only information recorded on Holstein Association USA pedigrees is used. Any production or classification records supplied by the seller or consignor will be properly identified as provided by owner. Records in progress are identified as such.

GENOMIC INFORMATION: If genomic information on the animal or embryo is available, it must be dated and disclosed at or before the time of sale.

EMBRYO TRANSFER: All registered animals that have resulted from embryo transfer are identified with one of the following suffixes in the name: ET, ETS (from split embryo), or ETN (from nuclear transfer). If unregistered, the appropriate technology will be identified. Donor dams are identified.

HEALTH WARRANTY: The seller will provide an official health certificate to the buyer for each animal showing the results of all health tests made in preparation for this sale as required by the state where the cattle reside. Other health tests completed for this sale will be disclosed.

ERRORS: The material in this catalog has been carefully edited. If any errors or omissions are discovered, they will be announced. Such announcements take precedence over that printed in this catalog.

ACCIDENT: The sale management, the consignors, and the owner of the grounds will not be responsible in any case for the condition of the grounds or the behavior of the animals and disclaim any liability in the event of personal accident or property loss.

LIMITATIONS OF WARRANTIES: Warranties contained herein, unless terminated earlier, will cease upon the resale of an animal.

WELCOME TO BEAN'S COVE.... THE CENTER OF THE UNIVERSE?

Clearville, PA's Cessna family welcomes you to the "Bash in Beans Cove," otherwise known as The Pennsylvania Holstein Association State Picnic and Sale! The sale will take place at 12:30 on Friday, July 3rd, 2026 at Cessna Brothers dairy farm in beautiful southern Bedford County, with lunch starting at 11:30. Preview of sale animals will be available on Thursday evening.

The "Bash in Beans Cove" is not just an opportunity to purchase excellent pedigree animals with both show and marketing appeal, but also an opportunity for fellowship between members, Holstein breeders, and friends, both old and new! Of course, Junior members can also take advantage of what the "Bash" has to offer, and we will transfer quickly in your pursuit of JR All-PA and JR All-American honors.

Cessna Brothers Dairy has bred and/or developed 100+ Excellent cows under the C-Cove prefix, over 30 All-Pennsylvania award winners, three All-American nominated individuals, one Junior All-American nomination, and one Red & White AA nomination. When the herd began in 1987, their first BAA was 99.8 with only one VG cow in the herd. Today, they stand at 111.8! This herd has been a force on the PA Holstein Show scene for the past decade or so, capturing the banners at the Central PA Championship Show five times. Throughout the catalog, you will find offspring from their

most impactful cows, past and present. Today, their most recognized cow is EX-94 Duplo Dixie, and her only daughter sells as Lot 1. A few past examples of cows that helped build this fabulous herd are Reflect Lexus and Phoenix Lulu, both EX-94, who also brought the Cessnas considerable notoriety-- both byproducts of a long relationship with Dr. Ron Kling.

In addition to the development of their excellent herd, the Cessnas have been great leaders of the Bedford County Holstein Association and local farm bureaus. Wayne (a.k.a. Buck) served as the Bedford County Director on the PA Holstein Board, chairing the Show and Activities Committees before becoming the Vice-President. In 2021, Buck and his wife, Dana, chaired the Tour Committee for the National Convention hosted in PA. To round off his accomplishments, Buck served as President of PHA from 2022-2024. Buck and Dana have two adult children, Tyler and Molly, who are married to their spouses, Morgan and Ben, respectfully. While both showed in Junior competition, Molly attended state conventions, competed in various Junior contests, and was recognized as a PA Distinguished Junior Member finalist and reached Semi-Finalist status on the National level. Following in her dad's footsteps, Molly currently serves as the Bedford County Director on the state board of directors. The Association is immensely grateful for their leadership, both past and present!

C-Cove Holsteins is just one of the Cessna Family's many enterprises. There are 20+ family members involved in daily operations of their numerous businesses. Buck's brothers, Clinton and Craig, and Craig's sons, Trent and Cooper, share the daily chores on the dairy with Buck, Dana, and Molly, while the family also manages cow/calf and finish beef operations overseen by Buck's brother Howard. Their other businesses include a large sawmill, horse stables, and the farming of four hundred acres across three different states.

Buck often says that Beans Cove is the center of the universe, though the truth of that statement is hotly debated. However, it will most definitely be the center of the Pennsylvania Holstein universe on July 2nd and 3rd, at the "Bash in Beans Cove" Picnic and Sale! We hope to see you all there!



SWEET OPPORTUNITY: PICK A CALF FROM C-COVE HOLSTEINS' CALF BARN MAKE SELECTION ON SALE DAY AND PICK UP AT WEANING

779 Louisa DOB: 5/15/26 Sire: Cartel
Dam: C-Cove Hancock Lupa (685) — selling as Lot 73

786 Pippa DOB: 5/22/26 Sire: Salute
Dam: C-Cove Crushabull Payn 2yr x 87 Lambda x 88 Solomon x 81
Uno x 85 Sanchez x 90 Payne

781 Jamila DOB: 5/22/26 Sire: Hinge
Dam: 696 Janko: Dropbox x 87 Lambda w/ 28170 4.7f x 7 VG/EX
dams including Bervalon Charles Jellybean EX-93

782 Tacoma DOB: 6/1/26 Sire: Salute
Dam: 698 Talya- selling as Lot 37

783 Pixie DOB: 6/1/26 Sire: Salute
Dam: VG-87 C-Cove Duplo Prissy x 81 Beemer x 80 Contrast x
83 Mr Burns x EX-90 Windy-Knoll-View Pewter x 2E-95 Promis x
3E-94 Ultimate Pala
Same Family as C-Cove Lambda Panda EX-91 @ Elmvue

784 C-Cove Salute Bourbon DOB: 6/10/26 Sire: Salute
Dam: EX-93 C-Cove Unix Luxa w/ 31300 4.7f dam of Lot 101

785 Sweet Dynasty DOB: 6/15/26 Sire: Dynasty
Dam: C-Cove Sweet Pea (614) — Selling as Lot 56



C-COVE DUPLO DIXIE EX-94 EEEEE
DAM OF LOT 1

1

CESSNA BROS.
3099 BEANS COVE ROAD
CLEARVILLE, PA 15535
814-767-9698

C-COVE J L DEBORAH

840003313993048 99%RHA-I
Born: January 5, 2026 • Herd No. 769

"Dixie's only daughter!"

Ladys Lambda Jerry Lewis-ET

840003240650309 99%RHA-I *TR *TE *TC *TY *TV
PTA +54M +12F +12P 82R 4/26
PTA +.9PL 2.88SCS -.2DPR 1.4%DCE
PTA +2.54T +1.62UDC +1.33FLC 82R 4/26
GTPI +2779G

C-Cove Duplo Dixie

840003225255617 99%RHA-I EX-94 EEEEE
3-01 2x 363d 33660 4.3 1466 3.1 1068
4-03 2x 336d 32690 4.2 1387 3.1 1026
2-01 2x 295d 21740 4.4 955 3.1 672
LTD: 1137d 102070 4.3 4382 3.1 3183

- 1st 5-Yr-Old/Res. Sr Champ PA Spring Show 2026
- Res. All-PA 4-Yr-Old 2025
- 1st 4-Yr-Old/Res. Grand/BBO PA Spring Show 2025
- 1st 4-Yr-Old/Grand Champ Central PA Show 2025

Claynook Duplo-ET

12731114 99%RHA-I *TR *TP *TC *TY *TV *TL
PTA -840M +0F -4F 99R 4/26
PTA +1.63T +1.86UDC -.24FLC GTPI +2670G

C-Cove Uno Dawn

840003135287995 Very Good-88 VG-MS
3-03 2x 365d 36850 4.0 1468 3.0 1103
4-08 2x 339d 30360 4.0 1227 2.9 882
2-00 2x 365d 26520 3.9 1037 3.0 794
Life: 1203d 102670 4.0 4119 3.0 3072

3rd-7th Dams

C-Cove Sammy Diamond NC

3-02 2x 365d 24750 4.5 1109 3.2 801
2-01 2x 358d 22710 4.4 996 3.2 727

C-Cove Guthrie Dallas G-76

1-10 2x 365d 23190 4.0 932 3.2 742

C-Cove Gibson Divine VG-87

6-02 2x 365d 32160 3.4 1093 3.2 1017
Life: 1810d 138070 3.9 5375 3.3 4557

C-Cove Durham Daisy VG-86 VG-MS

6-04 2x 333d 31070 4.0 1239 3.0 936
Life: 1876d 143630 3.9 5571 3.1 4476

C-Cove Emory Darcie VG-85

2-01 2x 365d 23970 3.4 825 3.4 808

2

LITTLE, CREEK & CAMPBELL
58 TRIPP ROAD
ARGYLE, NY 12809
518-361-9946 ANTHONY
301-514-4213 EVAN

Brabantdale Alleyoop

42002534 *TC *TD *TE *TL *TP *TR *TV *TY
PTA +1153M -27F +11P 98R 4/26
PTA -4.3PL 3.15SCS -4.1DPR
PTA +3.38T +1.92UDC +1.20FLC 97R 4/26
GTPI +2365G

Liddleholme Luann-ET

840003144854440 Excellent-93 EEVEE 2E
19K GTPI +1923G
5-02 2x 365d 32000 3.6 1162 2.9 918
3-04 2x 365d 31480 3.4 1055 2.9 909
6-02 2x 91d 5550 4.4 244 3.5 194 RIP

FIRST CHOICE THREE FEMALES

Due: September 2, 2026

Selection to be made at Palmyra Farms in Hagerstown, MD



LIDDLEHOLME RESUR LU-RED-ET EX-97 4E EEEEE
2ND DAM OF LOT 2

Mr Chassity Gold Chip

140145553 Excellent-95 EEVE *TR *TP *TE *TY *TV
PTA -1044M -58F -60P 99R 4/26
PTA +.92T +.21UDC +.87FLC GTPI +1822G

Liddleholme Resur Lu-Red-ET

65662972 Excellent-97 3E EEEEE 4E
9-04 2x 365d 30840 4.5 1387 3.1 955
8-04 2x 316d 27720 4.4 1212 3.4 928
7-03 2x 332d 27600 3.8 1059 3.2 880
6-01 2x 356d 25980 4.1 1053 3.3 865
5-00 2x 315d 24210 4.1 994 3.2 777
Life: 2989d 210130 4.2 8779 3.2 6824

Maternal sister to Lu

Carpdsdale-J Lexington-ET *RC EX-93 2E

Lu Show Wins

- All-American 150,000lb Cow 2018
- All-Canadian Production Cow 2018
- 1st 150,000lb Cow Int'l Holstein Show 2018
- HM Grand Champ Royal 2018
- Champ BBO/HM Grand NE Fall Nat'l 2018
- Res. All-American Aged Cow 2017
- Nom. All-Canadian Production Cow 2017
- 1st Aged Cow/Sr & Grand Champ Eastern Fall Nat'l 2017
- 1st Aged Cow Northeast Fall National 2017
- 1st Aged Cow, Res. Grand Champion NYSF 2017
- 3rd Production Cow, Royal Winter Fair 2017
- 1st Aged Cow & HM Grand Ch. NYSF R&W 2016

3rd-8th Dams

Brigeen-HH Sept St Lulu-Red EX-91 EVVEE 2E

3-10 2x 365d 29660 4.2 1258 3.2 918
Life: 1714d 102140 4.6 4655 3.5 3562

Hanover Hill Mae Lulu EX-90

4-04 2x 365d 33530 4.1 1695 3.5 1188
3 Lact: 88109 4.7 4125 3.6 3168

C Hanoverhill Sheik Lulu-ET EX-94 3E GMD DOM

9-03 3x 365d 39020 3.8 1484 3.1 1228
Life: 2849d 206369 3.9 8136 3.3 6904

• 2nd 4-Yr-Old, Ontario County 1988

Tora Triple Threat Lulu EX-96 GMD DOM *RC

3-04 2x 321d 22070 3.7 812
Life: 2395d 133398 3.9 5185

• Res All-Canadian Mature Cow 1981

• HM All-American 3-Yr-Old 1978

Ormsby Lougo Alta EX-90 VEVE 2E GMD

Ormsby Alta Pride VG-85

3

DICE PARTNERS
WENGER & KLINE
P.O. BOX 409
MYERSTOWN, PA 17067
717-376-5514 JACOB
585-993-6675 GRACE

Farnear Delta-Lambda-ET

840003125993715
PTA +721M +13F +21P 99R 4/26
PTA +3.0PL 2.88SCS -.7DPR 1.8%DCE
PTA +2.18T +1.85UDC +1.13FLC 99R 4/26
GTPI +2887G

Idee Goldwyn Lucia

9930655C Excellent-92-CAN 4*
3-05 2x 365d 34310 4.1 1422 3.2 1111
6-10 2x 365d 31905 4.0 1420 3.0 1049
5-02 2x 365d 28640 4.2 1199 3.0 860
2-02 2x 359d 25882 4.5 1162 3.4 880
Life: 1874d 145284 4.2 6147 3.0 4405
• 2nd 4-Yr-Old/HM Grand Atlantic Summer 2013
• 1st Sr 3-Yr-Old/Res Int Champ Atlantic 2013

LUCIA LAMBDA LOUISE-ET

840003283517056 Very Good-87 @ 2-10 *TR *TC *TL
Born: June 19, 2023
32K GTPI +2298G A1/A2 BB

Fresh: May 23, 2026

• 4th Sum. Jr 2-Yr-Old E Fall Nat'l 2025

Full sister to Louise

Heart&Soul On The DL-ET VG-88

• Grand Champ PA Spring Show 2026



LUCIA LAMBDA LOUISE-ET VG-87
SELLS AS LOT 3

Braedale Goldwyn

10705608C Good Plus-84
PTA -1209M -43F -35P 99R 4/26
PTA +.49T -.22UDC +.72FLC GTPI +1957G

Idee Louis Luise-ET

8531257C Excellent-94-CAN 2E 19*
5-02 2x 365d 32656 3.9 1289 3.2 1044
3-04 2x 365d 32564 4.0 1300 3.3 1068
6-08 2x 365d 31109 4.1 1265 3.2 1003
10-09 2x 365d 20615 4.1 842 3.3 673
Life: 2271d 162398 4.1 6612 3.3 5387
• 1st 5-Yr-Old Atlantic Summer Show 2007
• 2nd 5-Yr-Old Atlantic Champ Show 2007
• All-Atlantic 4-Yr-Old 2006
• Nom. All-Canadian 4-Yr-Old 2006
• Res. Grand Champ Atlantic Spring Show 2006

3rd-11th Dams

Idee Bellwood Ladonna VG-87-CAN 2*

4-05 2x 319d 26140 4.1 1085 3.3 858

C Ravenswell Lydia EX-92 EEEEE @ 3-09

5-01 2x 365d 24578 4.6 1125 3.2 779

3-05 2x 365d 17549 4.1 726 3.3 580

Spring Farm Miss Lynn-ET VG-CAN

2-11 2x 329d 22335 4.0 888 3.6 811

Spring Farm Miss Connie VG-88-CAN 2*

8-00 2x 305d 21420 3.9 840

Spring Farm Miss Citation VG-87-CAN 3*

Spring Farm Miss Pathfinder EX-CAN 8*

Spring Farm Fond Pathfinder VG-CAN 5*

Eveermot Pathfinder Ormsby VG-CAN 3*

• HM All-Canadian 3-Yr-Old 1948

Eveermot Pabst Ormsby VG-CAN 3*



IDEE WINDBROOK LYNZI 2E-95
MATERNAL SISTER TO DAM OF LOT 4
MATERNAL SISTER TO LOT 3



HEART&SOUL ON THE DL-ET VG-88 VVVV
DAM OF LOT 4
FULL SISTER TO LOT 3

4

HEART & SOUL HOLSTEINS
 1070 RANCK ROAD
 MILLMONT, PA 17845
 570-713-4567

Blondin Detective

120781841C *TC *TD *TL *TV *TY
 PTA +849M +3F +15P 93R 4/26
 PTA -3.2PL 2.97SCS -2.8DPR
 PTA +2.86T +1.66UDC +1.38FLC 87R 4/26
 GTPI +2568G

Heart&Soul On The DL-ET

840003236452755 Very Good-88 VVVV @ 2-09
 1-08 2x 365d 31000 3.5 1080 3.2 1003
 • 1st Sr 3-Yr-Old/Int./Grand PA Spring Show 2026
 • All-PA Milking Yrlg 2024
 • 2nd Milking Yrlg E Nat'l Show 2024

Maternal sister to DL

Idee Windbrook Lynzi 2E-95

- Canadian Cow of the Year 2020
- Supreme Champion @ Royal 2019
- All-Canadian 5-Yr-Old 2019
- All-Canadian Jr 3-Yr-Old 2017

SIX EMBRYO PACKAGE
THREE #1 DETECTIVE
THREE #2 EYE CANDY

Made with Sexed Semen
 • Embryos at Trans Ova, MD

And

MB-Luckylady Eye Candy-ET

840003234629820 99%RHA-I *TR *TP *TE
 PTA -766M -11F -3P 98R 4/26
 PTA -2.0PL 3.18SCS -2.3DPR
 PTA +3.01T +2.09UDC +1.66FLC 98R 4/16
 GTPI +2474G

Farnear Delta-Lambda-ET

840003125993715
 PTA +721M +13F +21P 99R 4/26
 PTA +2.18T +1.85UDC +1.13FLC GTPI +2887G

Idee Goldwyn Lucia

9930655C Excellent-92-CAN 4*
 3-05 2x 365d 34310 4.1 1422 3.2 1111
 6-10 2x 365d 31905 4.0 1420 3.0 1049
 5-02 2x 365d 28640 4.2 1199 3.0 860
 2-02 2x 359d 25882 4.5 1162 3.4 880
 Life: 1874d 145284 4.2 6147 3.0 4405
 • 2nd 4-Yr-Old/HM Grand Atlantic Summer 2013
 • 1st Sr 3-Yr-Old/Res Int Champ Atlantic 2013

3rd-12th Dams

Idee Louis Luise-ET EX-94-CAN 2E 19*

5-02 2x 365d 32656 3.9 1289 3.2 1044
 Life: 2271d 162398 4.1 6612 3.3 5387

- 1st 5-Yr-Old Atlantic Summer Show 2007
- 2nd 5-Yr-Old Atlantic Champ Show 2007
- All-Atlantic 4-Yr-Old 2006
- Nom. All-Canadian 4-Yr-Old 2006
- Res. Grand Champ Atlantic Spring Show 2006

Idee Bellwood Ladonna VG-87-CAN 2*

4-05 2x 319d 26140 4.1 1085 3.3 858

C Ravenswell Lydia EX-92 EEEEE @ 3-09

5-01 2x 365d 24578 4.6 1125 3.2 779
 3-05 2x 365d 17549 4.1 726 3.3 580

Spring Farm Miss Lynn-ET VG-CAN

2-11 2x 329d 22335 4.0 888 3.6 811

Spring Farm Miss Connie VG-88-CAN 2*

8-00 2x 305d 21420 3.9 840

Spring Farm Miss Citation VG-87-CAN 3*

6-04 2x 365d 27725 3.8 1054

Life: 11 Lacs 215519 3.7 7952

Spring Farm Miss Pathfinder EX-CAN 8*

Life: 12 Lacs 242021 3.6 8814

Spring Farm Fond Pathfinder VG-CAN 5*

Life: 11 Lacs 202334 3.7 7582

Eveermot Pathfinder Ormsby VG-CAN 3*

Life: 10 Lacs 190482 3.6 6927

- HM All-Canadian 3-Yr-Old 1948

Eveermot Pabst Ormsby VG-CAN 3*

PHA'S BASH IN BEANS COVE 2026



PEACE&PLENTY TATOO JUBTWICE VG-88 VVVVV @2-05
SELLS AS LOT 5



PEACE&PLENTY DC JUBTOWIN-ET EX-92 EEEEE
DAM OF LOT 5 & 2ND DAM OF LOT 6

5

EATON HOLSTEINS, CURRIE HOLSTEINS & HILL
3039 BREWER ROAD
MARIETTA, NY 13110
315-857-8303-AARON
315-729-6242-CURRIE

Duckett Crush Tatoo-ET

840003137052923 99%RHA-I *TR *TP *TE *TC *TY *TV
PTA -806M -67F -22P 99R 4/26
PTA -.7PL 2.80SCS -1.7DPR 1.7%DCE
PTA +2.20T +1.34UDC +.62FLC 99R 4/26
GTPI +2132G

Peace&Plenty DC Jubtowin-ET

840003221143560 99%RHA-I EX-92 EEEEE
2-11 2x 305d 27300 4.1 1132 3.3 902
1-11 2x 301d 21290 4.5 952 3.3 692
•2nd Sr. 2 Year Old MD Spring Show 2023
•2nd Winter Calf MD State Fair 2021

Full sister to Jubtowin:

Peace&Plenty D Jubtomuch-ET EX-92 EX-MS

PEACE&PLENTY TATOO JUBTWICE

145648798 99%RHA-I VG-88 VVVVV @2-05
Born: December 1, 2023
2-03 2x 106d 7950 3.4 269 3.1 248 RIP SCC 54,000
Fresh: March 5, 2026
Bred: June 14, 2026 to Mr Holy Enrich-P-ET (Sexed)

Maternal sister to Jubtowin:

Peace&Plenty Sdkick Jubtoit EX-92 MS:95

- Res. Jr. All-American Sr. 3 Year Old 2024
- 1st Sr. 3-Yr-Old & Res. Int. Champ E Fall Nat'l 2024
- 1st Sr. 3-Yr-Old, Int. & Res. Grand Champ PMJS 2024
- Grand Champion PA Fall Champ. Jr. Show 2024
- 2nd Sr. 3-Yr-Old International Jr Show 2024

6

MS JUBTWICE ALPHA JUNIPER

840003325083376 99%RHA-I
Born: March 5, 2026 • Herd No. 15142
Sire: **Blondin Alpha-ET**
Dam: **Peace&Plenty Tatoo Jubtwice**

Maternal sister to Jubie 2

Peace&Plenty Doc Jubie 16-ET EX-96

- All-American Lifetime Production Cow 2025
- 1st Lifetime Production Cow WDE 2025
- Nom. All-American 4-Yr-Old 2023

Woodcrest King Doc

840003132417775 99%RHA-I EX-90 *TR *TP *TE
PTA +992M +27F +29P 99R 4/26
PTA +2.38T +1.13UDC +1.60FLC GTPI +2834G

Peace&Plenty Obr Jubie 2-ET

143603007 Excellent-94 EEEEE 2E
3-00 2x 326d 27230 3.6 988 3.1 837
4-01 2x 305d 22800 3.9 886 3.2 723
2-00 2x 300d 19520 3.7 720 3.1 597
• 2nd 4-Yr-Old/Res. Sr & Res. Grand Champ E Fall Nat'l 2019
• 2nd Jr. 3-Yr-Old Eastern Fall National 2018
• 4th Jr. 2-Yr-Old Eastern Fall National 2017

3rd-8th Dams

Peace&Plenty Atwd Jubilant EX-93 EX-MS 3E

4-09 2x 305d 29760 4.0 1185 3.1 934
Life: 1691d 133950 4.1 5486 3.1 4149
• All-MD Sr 2-Yr-Old 2015
• 2nd Maryland Futurity 2015

Ehrhardt Dundee Jewels EX-91

3-01 2x 305d 30450 3.2 963 2.9 884

Ehrhardt Stormatic Jewel VG-86

4-02 2x 305d 30290 3.3 1003 2.9 871

Ehrhardt Outside Jewel-ET EX-93

4-03 2x 305d 35720 5.6 1983 3.1 1109

Ehrhardt Astro Jody-ET EX-94 2E

8-06 2x 305d 32730 5.0 1621 3.1 1002

• Jr. All-American 5-Yr-Old 1996

• Res. Jr. All-American Aged Cow 1997

• 9x All-Maryland winner

Ehrhardt Clipper Josephine VG-88 GMD

• 9x All-Maryland winner



PEACE&PLENTY SDKICK JUBTOIT EX-92 95-ET
2ND DAM OF LOT 7



PA-STONEMILL HAN JUBIEJAM EX-91 EX-MS
DAM OF LOT 7



MS FEATHER-FIELD JUBILEE-ET
SELLS AS LOT 7

Maternal sisters to Jubie 2-ET

Peace&Plenty Doc Jubie16-ET EX-96

• All-American Lifetime Production Cow 2025

• 1st Lifetime Production Cow WDE 2025

• Nom. All-American 4-Yr-Old 2023

Peace&Plenty Doc Jubie19-ET EX-94

Peace&Plenty Sik Jubie36-ET EX-94

• 2nd Jr. 3-Yr-Old International Show 2024

Peace&Plenty Sk Jubie37-ET EX-93

• HM All-American Jr. 2-Yr-Old 2023

Peace&Plenty Doc Jubie 17-ET EX-92

• 1st Sr. 2-Yr-Old MD State Fair 2021

3rd-9th Dams

Peace&Plenty Obr Jubie 2-ET EX-94 EEEEE 2E

3-00 2x 326d 27230 3.6 988 3.1 837

4-01 2x 305d 22800 3.9 886 3.2 723

• 2nd 4-Yr-Old/Res Sr & Grand Champ E Fall Nat'l 19

• 2nd Jr 3-Yr-Old E Fall Nat'l 2018

• 4th Jr 2-Yr-Old E Fall Nat'l 2017

Peace&Plenty Atwd Jubilant EX-93 EX-MS 3E

4-09 2x 305d 29760 4.0 1185 3.1 934

Life: 1691d 133950 4.1 5486 3.1 4149

• All-MD Sr 2-Yr-Old 2015

• 2nd Maryland Futurity 2015

Ehrhardt Dundee Jewels EX-91

3-01 2x 305d 30450 3.2 963 2.9 884

Ehrhardt Stormatic Jewel VG-86

4-02 2x 305d 30290 3.3 1003 2.9 871

Ehrhardt Outside Jewel-ET EX-93

4-03 2x 305d 35720 5.6 1983 3.1 1109

Ehrhardt Astro Jody-ET EX-94 2E

8-06 2x 305d 32730 5.0 1621 3.1 1002

• Jr. All-American 5-Yr-Old 1996

• Res. Jr. All-American Aged Cow 1997

• 9x All-Maryland winner

Ehrhardt Clipper Josephine VG-88 GMD

7

ALH GENETICS USA, INC & BUDJON FARMS
W7782 US HIGHWAY 12
WHITEWATER, WI 53190
C/O TOM CULL 920-960-0350
HOUSED AT BUDJON FARMS

MB-Luckylady Bullseye-ET

840003234629819 99%RHA-I *TR *TP *TE *TC *TY

PTA +420M +14F +5P 94R 4/26

PTA -1.1PL 3.01SCS -3.5DPR 2.2%DCE

PTA +2.66T +1.60UDC +.81FLC 91R 4/26

GTPI +2548G

PA-Stonemill Han Jubiejam

145459314 99%RHA-I EX-91 EX-MS

32K GTPI +2594G A2/A2

1-11 3x 365d 30500 4.8 1453 3.5 1065

• Nom. All-American Summer 2-Yr-Old 2024

• 5th Summer Jr 2-Yr-Old WDE 2024

Maternal sisters to Jubiejam

Peace&Stone HN Jub2Hash-ET VG-86

• 8th Fall Calf WDE 2024

Peace&Stone Han Jub2Nan-ET VG-86

• 6th Fall Calf E Nat'l 2024

Peace&Stone H Jub2Hazel-ET VG-85

• 4th Fall Calf E Nat'l 2024

MS FEATHER-FIELD JUBILEE-ET

840003299956300 99%RHA-I *TR *TP *TC *TL

Born: December 1, 2024 • Herd No. 22219

43K GTPI +2559G -35M +4F +0P 81R 4/26

PTA -65NM +.02%F +.00%P

PTA +.1PL 3.05SCS -2.6DPR 1.9%DCE

PTA +2.86T +1.64UDC +1.06FLC 80%R 4/26

PTA +0FE -2.5FI 1.6%SCS A2/A2

Due: December 21, 2026 to Haveitall Blakely Hinge-ET

7H017700

Jubilee's IVF History: 10 IVF sessions 80 embryos frozen for export. Last two sessions resulted in 10 & 18 frozen

Siemers Exc Hanans 31753-ET

840003143986722 99%RHA-I *TR *TP *TE *TC *TY

PTA -524M +49F +16P 99R 4/26

PTA +2.85T +1.60UDC +1.47FLC GTPI +2898G

Peace&Plenty Sdkick Jubtoit

840003221143519 99%RHA-I EX-92 95-MS *TR *TC

43K GTPI +2289G A2/A2 AB

3-09 2x 305d 26450 4.4 1171 3.5 926

2-11 2x 244d 23020 5.0 1145 3.1 723

1-10 2x 266d 15390 4.6 707 3.2 495

• Grand & Int Champ PA Fall Champ 2024

• Grand & Int Champ PA Fall Champ Youth 2024

• Res. Grand & Int Champ PNJS 2024

• 2nd Sr 3-Yr-Old WDE Jr Show 2024

• 1st 3-Yr-Old/Res. Int Champ E Fall Nat'l 2024

• 2nd Milking Yrlg E Fall Nat'l 2022

• 2nd Fall Calf E Fall Nat'l 2021

• Jr Champ PNJS 2021

8

RAEGAN WOLFE
920 CALLOW HILL ROAD
PERKASIE, PA 18944
267-614-2062

Robella Major

14104450 99%RHA-I *TC *TY *TV *TL
PTA +169M +2F -3P 91R 4/26
PTA -1.9PL 2.89SCS -4.3DPR 2.6%DCE
PTA +2.43T +1.25UDC +.50FLC 85R 4/26
GTPI +2329G

Pierstein Master Juno-ET

120830260 99%RHA-I EX-91 EEEVE
3-01 2x 305d 31280 4.4 1387 3.1 980
2-00 2x 342d 27070 4.7 1269 3.2 877
• 1st Sr 3-Yr-Old/Res. Int. Champ E Fall Nat'l 2025

OAKFIELD MAJOR JODIE-ET

840003307810632 99%RHA-I
Born: September 16, 2025 • Herd No. 3

Full sister to Jodie

Oakfield Major Junie-ET

• Res. JC PA Spring Show 2026
• JC PA Spring Jr Show 2026
• 1st Fall Calf PA Spring Show 2026



OAKFIELD MAJOR JUNIE-ET
FULL SISTER TO LOT 8

June!

- HM All-American Lifetime Production 2023
- 1st Lifetime Production RAWF 2023
- HM All-American Lifetime Production 2021
- Res All-Canadian Lifetime Production 2021
- Canadian Cow of the Year 2019
- * Grand Quebec Nat'l @ 13yrs old 2019
- * Res. All-American 150,000 lb Cow 2018
- HM All-Canadian Mature Cow 2015
- HM Grand Champion Royal 2015
- Res. All-American Aged Cow 2014
- Res. All-Canadian Mature Cow 2014

Golden-Oaks Master-ET

840003139216917 99%RHA-I *TR *TP *TC *TL
PTA -395M -28F -25P 98R 4/26
PTA +2.96T +1.93UDC +1.11FLC GTPI +1986G

Loyalyn Goldwyn June

7789060C Excellent-97-CAN 7E
8-00 2x 360d 35849 4.4 1578 3.2 1151
6-01 2x 365d 34687 4.8 1680 3.3 1153
9-03 2x 365d 33748 4.2 1431 3.1 1036
4-11 2x 343d 27919 4.2 1160 3.1 853
3-07 2x 365d 22280 4.0 897 3.2 719
2-05 2x 361d 15093 3.7 562 3.3 496
Life: 2159d 169576 4.3 7308 3.2 5408

3rd-5th Dams

Loyalyn Allen April EX-92 3E-CAN 92-MS

2-01 2x 365d 20818 3.8 794 3.8 626

Loyalyn Rudolph Julianna VG-87-CAN 86-MS

6-07 2x 365d 27979 3.0 838 2.8 789

Life: 150473 3.2 4835 2.9 4345

Loyalyn Lindy Wilhemina VG-86-CAN 86-MS

5-06 2x 365d 21724 3.3 723 3.0 663

9

MATT HAWBAKER
12416 ROCKY FOUNTAIN LANE
CLEAR SPRING, MD 21722
717-360-7848

Stantons Alligator-ET

840003128769279 99%RHA-I VG-85-CAN *TR *TP *TE
PTA +677M +8F +9P 99R 4/26
PTA -2.0PL 2.95SCS -.8DPR 2.0%DCE
PTA +1.94T +1.49UDC +1.23FLC 97R 4/26
GTPI +2639G

Peace&Plenty Dlm Jubie49-ET

145560085 Very Good-87 VVVVV @ 2-09
55K GTPI +2443G +1.93T +.78UDC +1.39FLC
2-00 2x 305d 24350 4.1 1009 3.2 790
• 2nd Spring Jr 2-Yr-Old PNJS 2025
• 7th Spring Jr 2-Yr-Old ENS 2025
• 1st Spring Yrlg Mid-East Spring Nat'l 2024
• 5th Spring Yrlg E Fall Nat'l 2024
• 3rd Spring Calf Mid-East Fall Nat'l 2023
• 4th Spring Calf Mid-East Sum. Nat'l 2023

Maternal sister to Jubie 49

Peace&Plenty Doc Jubie16-ET EX-96

- All-American Lifetime Production Cow 2025
- 1st Lifetime Production Cow WDE 2025
- Nom. All-American 4-Yr-Old 2023

Peace&Plenty Doc Jubie19-ET EX-94

PCH ALLIGATOR JERKY-ET

840003331266104 99%RHA-I
Born: March 1, 2026 • Herd No. 3



PEACE&PLENTY DOC JUBIE16-ET EX-96
MATERNAL SISTER TO DAM OF LOT 9

Farnear Delta-Lambda-ET

840003125993715
PTA +721M +13F +21P 99R 4/26
PTA +2.18T +1.85UDC +1.13FLC GTPI +2887G
Peace&Plenty Atwd Jubilant EX-93 EX-MS 3E
4-09 2x 305d 29760 4.0 1185 3.1 934
3-05 2x 305d 28570 3.9 1108 3.0 859
2-02 2x 305d 23790 4.0 944 3.0 707
Life: 1691d 133950 4.1 5486 3.1 4149
• All-MD Sr 2-Yr-Old 2015
• 2nd Maryland Futurity 2015

3rd-7th Dams

Ehrhardt Dundee Jewels EX-91

3-01 2x 305d 30450 3.2 963 2.9 884

Ehrhardt Stormatic Jewel VG-86

4-02 2x 305d 30290 3.3 1003 2.9 871

Ehrhardt Outside Jewel-ET EX-93

4-03 2x 305d 35720 5.6 1983 3.1 1109

Ehrhardt Astro Jody-ET EX-94 2E

8-06 2x 305d 32730 5.0 1621 3.1 1002

- Jr. All-American 5-Yr-Old 1996
- Res. Jr. All-American Aged Cow 1997
- 9x All-Maryland winner

Ehrhardt Clipper Josephine VG-88 GMD

- 9x All-Maryland winner



LOYALYN GOLDWYN JUNE EX-97-CAN 7E
2ND DAM OF LOT 8



PEACE&PLENTY DLM JUBIE51-ET VG-89 @2-06
DAM OF LOT 10



PIERSTEIN MASTER JUNO-ET EX-91 EEEVE
DAM OF LOT 8



PEACE&PLENTY OBR JUBIE 2
MATERNAL SISTER TO DAM OF LOT 10

Maternal sisters to Jubie51:

Peace&Plenty Doc Jubie16-ET EX-96

- All-American Lifetime Production Cow 2025
- 1st Lifetime Production Cow WDE 2025
- Nom. All-American 4-Yr-Old 2023

Peace&Plenty Doc Jubie19-ET EX-94

- Res. Int. Champion MD Spring Show 2022

Peace&Plenty Obr Jubie 2-ET EX-94

- 1st 4-Yr-Old & Res. Grand Eastern Fall Nat'l '19

Peace&Plenty Doc Jubie 17-ET EX-92

- Res. Grand Champion MD Spring Show 2023
- 1st Sr. 2 Yr Old MD State Fair 2021

Peace&Plenty Sik Jubie36-ET EX-91

- 2nd Jr. 3-Yr-Old International Show 2024
- Nom. All-American Jr. 3-Yr-Old 2024

Peace&Plenty Sk Jubie37-ET EX-91

- HM Jr. All-American Jr. 2-Yr-Old 2023

Peace&Plenty Tat Jubie41-ET VG-88

- Int. Champion & HM Grand Champion International Junior Show 2024

3rd-7th Dams

Ehrhardt Dundee Jewels EX-91

3-01 2x 305d 30450 3.2 963 2.9 884

Ehrhardt Stormatic Jewel VG-86

4-02 2x 305d 30290 3.3 1003 2.9 871

Ehrhardt Outside Jewel-ET EX-93

4-03 2x 305d 35720 5.6 1983 3.1 1109

Ehrhardt Astro Jody-ET EX-94 2E

8-06 2x 305d 32730 5.0 1621 3.1 1002

- Jr. All-American 5-Yr-Old 1996

- Res. Jr. All-American Aged Cow 1997

- 9x All-Maryland winner

Ehrhardt Clipper Josephine VG-88 GMD

- 9x All-Maryland winner

10

BROOK CORNER HOLSTEINS
400 MOUNT WILSON ROAD
LEBANON, PA 17042
717-507-7976

FIRST CHOICE FEMALE

Six Calves Born: June 2026
2 Masters & 4 Dropbox

Golden-Oaks Master-ET

840003139216917 99%RHA-I *TR *TP *TC *TL
PTA -395M -28F -25P 98R 4/26
PTA -5.9PL 3.07SCS -4.6DPR
PTA +2.96T +1.93UDC +1.11FLC 98R 4/26
GTPI +1986G

And

Kings-Ransom Dropbox-ET

840003224437486 *TC *TD *TE *TL *TP *TR *TV
PTA +526M +35F +39P 98R 4/26
PTA +0.5PL 2.68SCS -0.8DPR
PTA +2.72T +1.77UDC +1.22FLC 98R 4/26
GTPI +3063G

Peace&Plenty Dlm Jubie51-ET

145560124 Very Good-89 VG-MS @ 2-06
43K GTPI +2640G A1/A2
PTA +2.69T +1.42UDC +1.28FLC 85R 4/26
1-09 2 365d 33610 3.7 1255 2.9 975

Farnear Delta-Lambda-ET

840003125993715
PTA +721M +13F +21P 99R 4/26
PTA +2.18T +1.85UDC +1.13FLC GTPI +2887G
Peace&Plenty Atwd Jubilant EX-93 EX-MS 3E
4-09 2x 305d 29760 4.0 1185 3.1 934
3-05 2x 305d 28570 3.9 1108 3.0 859
2-02 2x 305d 23790 4.0 944 3.0 707
Life: 1691d 133950 4.1 5486 3.1 4149
• All-MD Sr 2-Yr-Old 2015
• 2nd Maryland Futurity 2015

11

RUSS-JAN HOLSTEINS
5315 WOODBURY PIKE
ROARING SPRING, PA 16673
814-285-1494

Jacobs Showtime-ET

111576086C 99%RHA-I *RC *TE *TC *TY *TV *TL
PTA +502M +55F +35P 99%R 4/26
PTA -3.1PL 3.32SCS -4.1DPR 2.7%DCE
PTA +1.99T +.90UDC +.58FLC 98R 4/26
GTPI +2699G

Ms-Aol Camaro-Red

840003233647061 99%RHA-I VG-88 EX-MS
1-09 2x 313d 22760 3.5 789 3.0 691

MERRILLEA ST CHARISH-RED

840003234006502 99%RHA-I VG-85 VG-MS @ 2-02

Born: December 6, 2023 • Herd No. 18

Fresh: December 20, 2025

Milking: 91# 3.7f 3.1p SCC 14,000

Bred June 3, 2026 to Mega P-Red and Angus



MERRILLEA ST CHARISH-RED VG-85 VG-MS @ 2-02
SELLS AS LOT 11

Mr Affection Analyst-Red-ET

840003136496608 99%RHA-I *TP *TE *TC *TY *TV
PTA -353M -77F -47P 99R 4/26
PTA +1.42T +.71UDC +.87FLC GTPI +1785G

Ms-Aol Warrior Cora

840003203988059 99%RHA-I GP-81 @2-06 *RC
2-01 2x 259d 17760 4.2 747 3.0 540
2-11 2x 250d 17310 4.0 699 3.2 547

Charish Show Records

- 1st Winter Sr 2-Yr-Old/Res. Int Champ NE R&W Spring Nat'l 2026
- HM R&W All-American Winter Calf 2024
- 3rd Winter Calf WDE R&W 2024
- Hon Mention All-American Winter Calf 2024

3rd-11th Dams

Ridgedale Classy Cat EX-91 EX-MS

8-07 2x 353d 33510 4.0 1334 2.7 894

Life: 2853d 261020 4.1 10586 2.7 7029

Ridgedale Classical-ET EX-90 EX-MS

6-03 2x 308d 24820 4.4 1083 2.9 729

Life: 141910 4.3 6048 3.3 4619

Ridgedale Clary-ET EX-92 3E

2-05 2x 365d 26090 3.9 1021 3.0 788

Life: 185390 4.2 7820 3.4 6243

Hanover-Hill Raid Cheryl-ET EX-93 3E

4-02 2x 365d 33930 4.0 1349 3.2 1080

Life: 103290 4.1 4273 3.3 3379

Hanoverhill SWD Charity EX-94 2E DOM

7-01 2x 365d 27800 4.0 1116 3.4 941

Brookview Tony Charity EX-97 DOM 13*

5-11 2x 365d 39052 3.6 1415

Life: 162210 3.7 5997

- Sold for \$1,450,000
- 2x All-American Aged Cow 1984, 1987
- All-American 4Y 1982

Leaderwood Elevation Charmer VG-86

Leaderwood L Charmer Dora VG-85

Leaderwood Ellbank VG-85

12

SAM MCWILLIAMS
288 SECHLER ROAD
SOMERSET, PA 15501
814-279-0484

Monument Impression-ET

66382657 *TR *TP *TY *TL
PTA -216M -37F -24P 99R 4/26
PTA -5PL 2.92SCS -2.0DPR 2.3%DCE
PTA +.74T +.22UDC +.53FLC 99R 4/26
GTPI +2180G

Ms Smith-Oak Ts Magnolia-ET

840003206323005 99%RHA-I EX-90 EX-MS
2-05 2x 278d 26411 3.9 1024 3.2 853"
3-05 2x 157d 12032 3.8 461 3.0 362 RIP

Maternal sisters to Monique →

Ms Smith-Oak PW D Maggie-ET EX-93

Ms Smith-Oak PW D Millie-ET EX-93

Ms Smith-Oak PW D Millie-ET EX-93

- Res. All-National Sr 3-Yr-Old 2019

MCWILLIAMS IMPRESS ME MORE

840003323437928 99%RHA-I

Born: December 2, 2025 • Herd No. 5951

- 2nd Winter Calf PA Spring Show 2026



MCWILLIAMS IMPRESS ME MORE
SELLS AS LOT 12

Blondin Thunder Storm

110296922 99%RHA-I VG-85
PTA -410M -75F -33P 98R 4/26
PTA +2.50T +1.41UDC +.46FLC GTPI +1858G

Ms Smith-Oak Uno Monique-ET

840003131924816 EX-90 EEEE
4-03 2x 272d 25944 4.7 1223 3.4 894
2-02 2x 305d 22405 4.2 947 3.3 743
5-02 2x 305d 22041 4.0 890 3.5 782
3-04 2x 303d 19835 3.7 738 3.2 630

3rd-9th Dams

Smith-Oak Glwyn Mint-ET EX-94 EEEEE 3E *TR

4-10 2x 365d 30990 4.4 1360 2.8 881

Life: 2250d 160640 4.1 6578 3.1 5007

- 1st 5-Yr-Old/Sr & Res Grand Champ Mid-E Spr Nat'l 2013
- 1st Jr 3-Yr-Old/Int Sr Champ Mid-E Spr Nat'l 2011
- 2nd 5-Yr-Old Mid-East Summer Nat'l 2013

Mu-Ke Linjet Marissia-ET EX-93 EEEEE 2E *RC

5-09 2x 305d 27620 4.3 1175 3.0 824

Life: 1911d 121290 4.4 5279 3.3 4016

- All-Pennsylvania Aged Cow 2005
- Res Grand Champion NW PA Championship 2005
- HM All-Pennsylvania 4-Yr-Old Cow 2004

Walnut-Hills Strato Mid-Red VG-87 VG-MS

6-02 2x 352d 28140 3.8 1056 3.0 853

Life: 1895d 120540 3.8 4625 3.1 3703

Walnut-Hills Mellisa-Red GP-80 @ 3-08

Walnut-Hills Triple Mabel VG-86 *RC

6-09 2x 354d 23360 3.7 853 3.0 695

Life: 2256d 113190 3.6 4106 3.0 3440

Forage-Acres Watt-EE Mamie EX-90 VVEE

Life: 2348d 119820 4.2 5031

Forage-Acres Triune Manda-Twin EX-91 2E

Life: 2682d 153090 4.2 6448

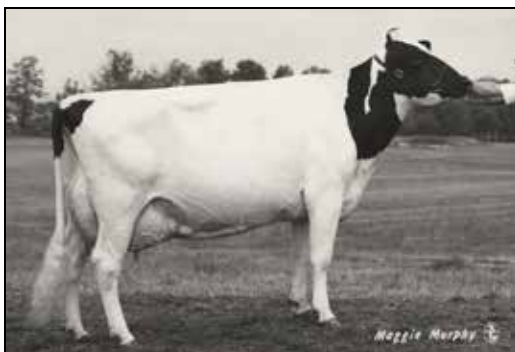

BROOKVIEW TONY CHARITY EX-97 2E DOM
8TH DAM OF LOT 11



PENNWOOD HANCOCK MINT MIA VG-88 VG-MS
SELLS AS LOT 13



MS SMITH-OAK PW D MILLIE-ET EX-93
MATERNAL SISTER TO DAM OF LOT 13

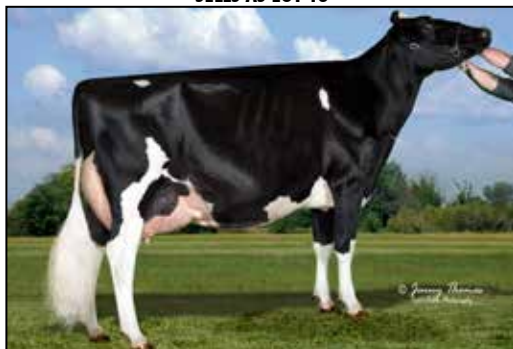

SMITH-OAK GLWYN MINT-ET EX-94 EEEEE 3E
2ND DAM OF LOT 13

13

DONALD & JOANNE STOLTZFUS
1531 SALCO ROAD
BERLIN, PA 15530
814-267-6796

Siemers Doc Hancock

840003144882821 99%RHA-I *TR *TP *TM *TE *TE
PTA +684M +9F +17P 99R 4/26
PTA +1.0PL 2.91SCS -1.5DPR 1.7%DCE
PTA +2.91T +2.41UDC +2.14FLC 99R 4/26
GTPI +2825G

Ms Pennwood Demp Menthol-ET

840003202558846
19K GTPI +1841G
4-00 3x 294d 28130 3.7 1053 2.8 782
5-00 3x 305d 26610 4.0 1060 3.1 827
6-01 3x 305d 26140 5.2 1368 3.0 779
3-01 3x 282d 21300 3.7 778 2.9 613
2-00 3x 305d 20930 4.1 865 3.0 636
LTD: 1540d 126010 4.1 5223 3.0 3722

Maternal sisters to Menthol

Ms Smith-Oak PW D Maggie-ET EX-93

Ms Smith-Oak PW D Millie-ET EX-93

Ms Smith-Oak PW D Millie-ET EX-93

• Res. All-National Sr 3-Yr-Old 2019

PENNWOOD HANCOCK MINT MIA

840003263223178 99%RHA-I VG-88 VVVVV @2-07
Born: December 21, 2022
1-11 3x 305d 26350 4.5 1176 3.0 789
Fresh: April 3, 2026
• HM Int. Champ PA Spring Show 2025
• 1st Sr 2-Yr-Old PA Spring Show 2025

"Stellar Sr 3 Prospect!!"



PENNWOOD HANCOCK MINT MIA VG-88 VG-MS
SELLS AS LOT 13

Lirr Drew Dempsey

61083609 *TR *CD *TP *TY *TV *TL
PTA -1268M -41F -27P 99R 4/26
PTA +1.08T +.22UDC +.89FLC GTPI +2015G

Smith-Oak Glwyn Mint-ET

66000296 Excellent-94 EEEEE 3E
4-10 2x 365d 30990 4.4 1360 2.8 881
8-06 3x 305d 30850 3.5 1089 2.9 890
6-05 3x 305d 25690 3.8 982 3.0 766
3-02 2x 365d 21300 4.4 942 3.2 686
2-04 2x 280d 17410 3.9 680 3.1 536
Life: 2250d 160640 4.1 6578 3.1 5007
• 1st 5-Yr-Old/Sr & Res Grand Champ
Mid-E Spr Nat'l 2013
• 1st Jr 3-Yr-Old/Int Sr Champ Mid-E Spr Nat'l 2011
• 2nd 5-Yr-Old Mid-East Summer Nat'l 2013

3rd-8th Dams

Mu-Ke Linjet Marissia-ET EX-93 EEEEE 2E *RC

5-09 2x 305d 27620 4.3 1175 3.0 824
Life: 1911d 121290 4.4 5279 3.3 4016
• All-Pennsylvania Aged Cow 2005
• Res Grand Champion NW PA Championship 2005
• HM All-Pennsylvania 4-Yr-Old Cow 2004

Walnut-Hills Strato Mid-Red VG-87 VG-MS

6-02 2x 352d 28140 3.8 1056 3.0 853
Life: 1895d 120540 3.8 4625 3.1 3703

Walnut-Hills Mellisa-Red GP-80 @ 3-08

Life: 2256d 113190 3.6 4106 3.0 3440

Forage-Acres Watt-EE Mamie EX-90 VVEE

Life: 2348d 119820 4.2 5031

Forage-Acres Triune Manda-Twin EX-91 2E

Life: 2682d 153090 4.2 6448

PHA'S BASH IN BEANS COVE 2026

14

KATIE A & SAM MCWILLIAMS
288 SECHLER ROAD
SOMERSET, PA 15501
814-279-0484

Robella Major

14104450 99%RHA-I *TC *TY *TV *TL
PTA +169M +2F -3P 91R 4/26
PTA -1.9PL 2.89SCS -4.3DPR 2.6%DCE
PTA +2.43T +1.25UDC +.50FLC 85R 4/26
GTPI +2329G

And

Siemers Db Hoa-P-ET

84000325076249 *PC *TC *TD *TE *TL
PTA +253M +22F +31P 83R 4/26
PTA +0.7PL 2.87SCS -0.1DPR
PTA +2.76T +1.74UDC +2.14FLC 82R 4/26
GTPI +2988G

Budjon-Vail Algtr Saylor-ET

840003240650457 99%RHA-I VG-87 VG-MS
1-09 2x 365d 30470 4.0 1211 3.1 957
• 4th Winter Calf Mid-W Spring Nat'l 2023

Stantons Alligator-ET

840003128769279 99%RHA-I VG-85 *TR *TP *TE *TY
PTA +677M +8F +9P 99R 4/26
PTA +1.94T +1.49UDC +1.23FLC GTPI +2639G

Blondin Goldwyn Subliminal-ETS

105900692 Excellent-97 EEEEE 4E *TL *TD
11-1 2x 365d 44740 4.3 1921 3.1 1366
8-00 2x 365d 40670 3.7 1488 3.3 1356
10-0 2x 365d 44010 4.2 1841 3.0 1308
5-11 2x 365d 38200 3.8 1447 3.1 1188
7-01 2x 316d 36088 3.7 1342 3.1 1133
4-10 2x 324d 31040 4.3 1340 3.1 967
2-02 2x 339d 23086 4.2 963 3.3 765
3-03 2x 261d 22170 3.3 738 3.1 691
Life: 3067d 310706 4.0 12360 3.2 9869



BLONDIN GOLDWYN SUBLIMINAL-ETS EX-97 EEEEE 4E
2ND DAM OF LOT 14

3rd-10th Dams

Blondin R Marker Sublime EX-93

10-8 2x 365d 35789 4.7 1693 3.1 1111
Life: 1809d 147174 5.0 7313 3.4 4931

Blondin James Supra-ET EX-90 91-MS 9*

4-08 2x 365d 33691 4.8 1631 4.8 1206
Life: 115742 4.7 5368 3.6 4215

- Res. All-Canadian 4-Year-Old '04
- Res. All-Quebec 4-Year-Old '04
- Grand Eastern Champion. '04
- 1st 4-Year-Old QC International '04
- HM Grand Quebec Spring & ON Summer Show '05

Blondin Skychief Supra-ET EX-93 3E 10*

9-04 2x 365d 42758 4.1 1733 3.1 1305
Life: 226498 3.8 8664 3.4 7723

Blondin Starbuck Superlass VG-87 17*

11-9 2x 365d 36180 4.1 1479 3.1 1131
Life: 250196 3.8 9486 3.2 7941

Diamond Hill Warden Lass VG-87

4-00 2x 309d 23834 4.0 952 3.3 787
Life: 108883 3.9 4284 3.2 3514

Diamond Hill Tempo Misty VG-85 2*

Life: 104558 3.9 4114 3.1 1 1422

Diamond Hill Poplar B VG-85

Broughton Lea Poplar EX-CAN 2*

Life: 187431 4.3 8128

15

B & B RHODES & M&K BARTON
1435 STOVER SHOP ROAD
CHURCHVILLE, VA 24421
540-292-9366

Walnutlawn Sidekick

12508113C *TD *TE *TL *TR *TV
PTA -1710M -35F -31P 99R 4/26
PTA -1.7PL 2.86SCS -0.3DPR
PTA +2.61T +1.47UDC +1.17FLC 99R 4/26
GTPI +2246G

Ms Lambda Spritzer-ET

840003258528462 Very Good-87 VG-MS @ 2-01
2-00 2x 365d 28400 4.1 1170 3.3 937

- 2nd Spring Jr 2-Yr-Old Eastern Fall Nat'l 2025
 - Supreme Champion VA Summer Show 2025
 - 1st Spring Calf VA Summer Show 2023
 - 2nd Spring Calf MD State Fair 2023
- Maternal sister to Spritzer

Milksource Strikeit Rich-ET *RC VG-87

• 5th Jr. 3-Yr-Old Royal Winter Fair 2025

Maternal sister to Sephora

Erbacres Snapple Shakira-ET EX-97-CAN 97-MS 4E

- 2X Supreme Champion WDE
- Supreme Champion Royal 2023

Milksource Storm Siren-ET *RC EX-92

• Res. All-American Fall Yearling 2021

Milksource Shay-Red-ET

• Jr Champ International R&W Show 2025

FIVE-#1 EMBYROS

(Made with Sexed Semen)

- Domestic Only

Located at Trans Ova



MS LAMBDA SPRITZER-ET VG-87 VG-MS @ 2-01
DAM OF LOT 15

Farnear Delta-Lambda-ET

840003125993715
PTA +721M +13F +21P 99R 4/26
PTA +2.18T +1.85UDC +1.13FLC GTPI +2887G

Milksource Sephora-Red

840003203772761 Excellent-94
3-02 2x 365d 33840 3.9 1317 3.1 1053
4-11 2x 305d 31930 3.9 1252 3.1 982
• Res. All-American R&W 5-Yr-Old 2025
• HM All-American R&W Jr. 3-Yr-Old 2023
• 3rd Jr. 3-Yr-Old Grand Int'l R&W Show 2023
• HM Grand Champion MW Nat'l Spring R&W 2024

3rd-10th Dams

Miss Apple Snapple-Red-ET EX-96 EEEEE 2E

8-01 2x 305d 141840 4.1 5823 3.4 4838
Life: 1472d 141840 4.1 5823 3.4 4838

- Unan. All-American R&W 125,000lb Cow 2020
- Res. All-American R&W 125,000lb Cow 2019
- Grand Champ North American R&W Show 2020
- All-American R&W 4-Yr-Old 2017
- Res. All-American R&W Jr 3-Yr-Old 2016
- Unan. All-American R&W Jr 2-Yr-Old 2015

KHW Regiment Apple-Red-ET EX-96 4E DOM

9-01 2x 365d 36750 4.3 1582 3.3 1211
Life: 2898d 240640 4.7 11394 3.6 8559

Kamps-Hollow Altitude-ET EX-95 EEEEE 2E DOM

7-00 2x 365d 39690 4.7 1849 3.5 1385
Life: 1844d 144460 4.4 6295 3.7 5288

Clover-Mist Alisha-ET EX-93 3E GMD DOM *RC

8-07 2x 365d 36920 4.2 1553 3.4 1258
Life: 2999d 226470 4.7 10659 3.6 8149

Clover-Mist Augy Star-ET EX-94 4E DOM *RC

7-10 3x 365d 43140 5.0 2136 3.3 1421
Life: 2486d 206250 4.7 9793 3.5 7187

D-R-A August EX-96 EEEE 4E DOM

8-05 2x 365d 27460 4.3 1187 3.2 871
Life: 3443d 190200 4.4 8281 3.3 4457

- Nominated All-American Aged Cow 1986
- All-Wisconsin Aged Cow 1987

D-R-A Ideal Precious Leader EX-90 2E

7-06 2x 358d 20090 3.9 787 3.4 675

D-R-A Princess Lad Leader EX-90 3E

9-05 2x 305d 19160 4.2 809

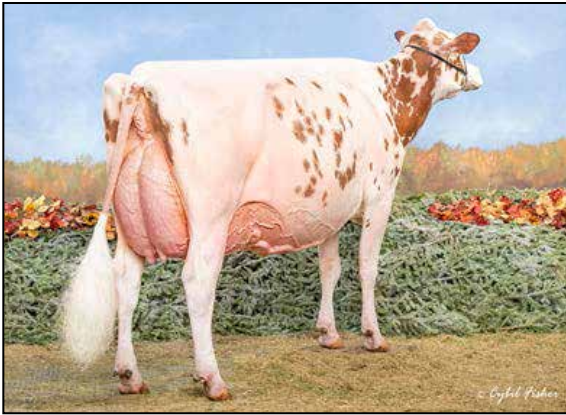

MILKSOURCE SEPHORA-RED EX-94 EEEEE
2ND DAM OF LOT 15



ERBACRES SNAPPLE SHAKIRA-ET EX-97-CAN 97-MS 4E
2ND DAM OF LOT 16



JACOBS DESTINATION SHAPE-ET EX-91 VEEEE
DAM OF LOT 16

16

TREVAN & JAYDEN ANDREWS
3415 ROUTE 549
MANSFIELD, PA 16933
570-549-2917

Blondin Alpha-ET

120345248C 99%RHA-I *RC
PTA +138M -7F -11P 97R 4/26
PTA -2.0PL 3.07SCS -.3DPR 2.4%DCE
PTA +2.39T +1.52UDC +1.46FLC 96R 4/26
GTPI +2432G

Jacobs Destination Shape-ET

120983120C 99%RHA-I EX-91 VEEEE *RC
32K GTPI +2529G +2.24T +.98UDC +1.56FLC
1-09 2x 320d 23941 4.2 1010 3.4 804"

• Sold for \$27,500 Best pf Triple-T & Friends Sale 2026

ANDREWS ALPHA SANGRIA-ET

840003296331598 99%RHA-I
Born: March 6, 2026 • Herd No. 93
GTPI +2448 +2.53T *TR

Blondin Destination

120345247C 99%RHA-I
PTA +1426M +43F +23P 96R 4/26
PTA +1.96T +.54UDC +1.44FLC GTPI +2693G

Erbacres Snapple Shakira-ET

840003126918505 EX-97-CAN 97-MS 4E
8-01 2x 286d 33878 4.7 1603 3.5 1190
6-03 2x 359d 33799 5.0 1673 3.7 1241
3-04 2x 359d 28100 5.1 1444 3.8 1054
2-01 2x 336d 22176 5.8 1281 3.8 849
LTD: 2022d 182651 5.0 9067 3.5 6382

• 2X Supreme Champion WDE
• Supreme Champion Royal 2023

3rd-10th Dams

Miss Apple Snapple-Red-ET EX-96 EEEEE 2E

8-01 2x 305d 141840 4.1 5823 3.4 4838
Life: 1472d 141840 4.1 5823 3.4 4838
• Unan. All-American R&W 125,000lb Cow 2020
• Res. All-American R&W 125,000lb Cow 2019
• Grand Champ North American R&W Show 2020
• All-American R&W 4-Yr-Old 2017
• Res. All-American R&W Jr 3-Yr-Old 2016
• Unan. All-American R&W Jr 2-Yr-Old 2015

KHW Regiment Apple-Red-ET EX-96 4E DOM

9-01 2x 365d 36750 4.3 1582 3.3 1211
Life: 2898d 240640 4.7 11394 3.6 8559

Kamps-Hollow Altitude-ET EX-95 EEEEE 2E DOM

7-00 2x 365d 39690 4.7 1849 3.5 1385
Life: 1844d 144460 4.4 6295 3.7 5288

Clover-Mist Alisha-ET EX-93 EEEEE 3E GMD DOM *RC

8-07 2x 365d 36920 4.2 1553 3.4 1258
Life: 2999d 226470 4.7 10659 3.6 8149

Clover-Mist Augy Star-ET EX-94 EEEEE 4E DOM *RC

7-10 3x 365d 43140 5.0 2136 3.3 1421
Life: 2486d 206250 4.7 9793 3.5 7187

D-R-A August EX-96 EEEE 4E DOM

8-05 2x 365d 27460 4.3 1187 3.2 871
Life: 3443d 190200 4.4 8281 3.3 4457

• Nominated All-American Aged Cow 1986
• All-Wisconsin Aged Cow 1987

D-R-A Ideal Precious Leader EX-90 2E

7-06 2x 358d 20090 3.9 787 3.4 675

D-R-A Princess Lad Leader EX-90 3E

9-05 2x 305d 19160 4.2 809

17

BEN MILLER, SAM MCWILLIAMS & GENETICS LINK
594 BREHM ROAD
BOSWELL, PA 15531
814-483-0344

Peak Jagger-ET

840003205436591 99%RHA-I *TR *TP *TE *TC *TY *TV
PTA -1425M -5F -18P 99R 4/26
PTA +.4PL 2.80SCS +.0DPR 1.7%DCE
PTA +2.70T +1.72UDC +1.41FLC 98R 4/26
GTPI +2543G

Ms Drifter Arianna-ET

840003133498157 99%RHA-I EX-90 2E
19K GTPI +2116G +3.15T +1.75UDC +1.15FLC
3-01 2x 325d 21310 3.8 807 3.3 698
2-01 2x 307d 19060 4.1 782 3.3 622
5-05 2x 365d 18870 4.0 753 3.4 641

DRYHOUSE-M JAGGER ASTRID

840003220353503 99%RHA-I EX-91 *TR *CV *TC *TL
Born: May 8, 2022 • Herd No. 2288 A1/A2 AB
43K GTPI +2382G +3.00T +1.96UDC +1.47FLC
3-04 3x 250d 21127 4.3 907 3.6 767
2-05 3x 256d 17449 4.8 835 3.6 623
Fresh: April 28, 2026
Milking: 123# 3.7f 3.7p SCC 19,000 at 10DIM
• 3rd Jr 3-Yr-Old Eastern Fall Nat'l 2025
• All-Pa Jr 2-Yr-Old 2024
• 2nd Jr 2-Yr-Old Eastern Fall Nat'l 2024



DRYHOUSE-M JAGGER ASTRID EX-91
SELLS AS LOT 17

3rd-10th Dams

Ms Apple Anzlee-ET EX-92 EX-MS

2-05 2x 337d 28160 4.8 1357 3.6 1008
• 1st Sr. 3-Yr-Old/HM Int Champ NE Spring Nat'l 2018
• Maryland Futurity Winner 2018
• Res. Int. Champion Maryland State Fair 2018

KHW Regiment Apple-Red-ET EX-96 4E DOM

Kamps-Hollow Altitude-ET EX-95 EEEEE 2E DOM

Clover-Mist Alisha-ET EX-93 3E GMD DOM *RC

Clover-Mist Augy Star-ET EX-94 4E DOM *RC

D-R-A August EX-96 EEEE 4E DOM

• Nominated All-American Aged Cow 1986

• All-Wisconsin Aged Cow 1987

D-R-A Ideal Precious Leader EX-90 2E

D-R-A Princess Lad Leader EX-90 3E

Aardema Drifter-ET

840003138766414 99%RHA-I *TR *TP *TE *TC *TY
PTA +146M -69F -19P 96R 4/26
PTA +2.28T +1.22UDC -.46FLC GTPI +2004G

Ernest-Anthony Aleeza-ET

840003134192758 99%RHA-I VG-87
4-06 2x 264d 15000 5.6 835 3.9 580

18

AMOS & LEON LAPP
170 PLEASANT VIEW ROAD
HONEY BROOK, PA 19344
610-273-9683

Fraholme Vec Triton-PP

14911359 *PP *TC *TD *TL *TR *TV
PTA +357M +55F +28P 81R 4/26
PTA -1.6PL 2.92SCS -2.0DPR
PTA +2.54T +1.88UDC +1.06FLC 78R 4/26
GTPI +2945G

Farnear Lambda Acasia-ET

840003244007529 99%RHA-I EX-92 EEEEE *RC
55K GTPI +2554G +2.53T +1.76UDC +1.39FLC
2-00 2x 305d 23880 3.9 928 3.2 755

Maternal sisters to Acasia

Farnear Adler Arla *RC EX-93 2E

Farnear Adler Alissa-Red-ET EX-92 EEEVE *RC

Farnear Alleyesonme-Red-ET

• Nom All-American R&W Winter Calf 2024

Farnear Adios 3415-ET

• Jr Champ Int. Jr Holstein 2023

Maternal brothers to Acasia

Farnear Altitude-Red-ET 551H03617

• Premier Sire of Grand Int'l R&W Show 2024

Farnear Aria Addison Ewl-ET *RC 94H018820

FIVE -#1 EMBRYOS

Made with Sexed Semen
Embryos at Trans Ova, MD

Farnear Delta-Lambda-ET

840003125993715
PTA +721M +13F +21P 99R 4/26
PTA +2.18T +1.85UDC +1.13FLC GTPI +2887G

Farnear Tbr Aria Adler-ET

72437575 99%RHA-I EX-96 EEEEE 2E *RC
5-11 2x 365d 38770 4.1 1608 3.3 1262
8-02 2x 365d 37920 4.4 1678 3.3 1240
4-10 2x 320d 35490 4.5 1614 3.4 1199
3-11 2x 283d 34240 5.1 1736 3.2 1098
2-03 2x 365d 32440 5.0 1609 3.4 1107
7-03 2x 299d 30540 4.4 1358 3.1 959
11-0 2x 230d 26070 5.2 1349 2.9 765
Life: 2448d 254130 4.7 11898 3.3 8334

• National Elite Performer



FARNEAR LAMBDA ACASIA-ET EX-92 EEEEE *RC
DAM OF LOT 18

Adler

- Unanimous All-American Lft. Prod. Cow 2021
- 1st Lifetime Production Cow Int'l Show 2021
- Grand Champion IA State Show 2021
- Nom. All-American Lft. Production Cow 2020
- Grand Champion Midwest Fall National 2020
- Grand Champion Southern National 2020
- Grand Champion Iowa State Show 2020
- 5th Lft. Production Cow NA Open Show 2020
- Grand Champion Iowa State Fair 2019
- Res. Jr. All-Iowa 5-Yr-Old 2018
- 1st Jr. 2-Yr-Old Iowa State Fair 2015

3rd & 4th Dams

Ms Apples Aria-ET EX-92 EX-MS 2E *RC *TV

3-10 3x 312d 29830 4.8 1444 3.4 1019

5-07 3x 365d 26000 4.7 1221 3.8 981

• Jr Champ Iowa State Holstein Show 2011

• 4th 4-Yr-Old Midwest Spring Nat'l 2015

KHW Regiment Apple-Red-ET EX-96 EEEEE 4E DOM

9-01 2x 365d 36750 4.3 1582 3.3 1211

Life: 2898d 240640 4.7 11394 3.6 8559

• Extended Pedigree Listed Above



MS APPLE ANZLEE-ET EX-92 EX-MS
3RD DAM OF LOT 17



DUHIBOU ENERGY PRIMO EX-92 EEEEE MAX
DAM OF LOT 19



FARNEAR TBR ARIA ADLER-ET EX-96 EEEEE 2E *RC
2ND DAM OF LOT 18



DUHIBOU FEVER PIRANHA VG-89
SAME FAMILY AS LOT 19

19

WHITEHOUSE & KLINEDELL FAMS LLC
610 S RAMONA ROAD
MYERSTOWN, PA 17067
418-559-9615
717-644-1306 JASON

Robella Major

14104450 99%RHA-I *TC *TY *TV *TL
PTA +169M +2F -3P 91R 4/26
PTA -1.9PL 2.89SCS -4.3DPR 2.6%DCE
PTA +2.43T +1.25UDC +.50FLC 85R 4/26
GTPI +2329G

Duhibou Energy Primo

121237826C 99%RHA-I EX-92 EEEEE MAX
2-01 3x 361d 19980 4.4 922 3.2 655
3-03 3x 53d 4940 4.7 231 3.0 149 RIP
• 3rd Sr 3-Yr-Old PA Spring Show 2026
• 2nd Winter Sr 2-Yr-Old E Fall Nat'l 2025
• 1st Winter Sr 2-Yr-Old Atlantic Spring Showcase 2025

FIRST CHOICE FEMALE

Two calves born June 4, 2026



DUHIBOU ENERGY PRIMO EX-92 EEEEE MAX
DAM OF LOT 19

Blondin Energy-ET

120345175 99%RHA-I *TC *TY *TV *TD
PTA -282M -12F -20P 96R 4/26
PTA +2.92T +2.26UDC +1.84FLC GTPI +2284G

Duhibou Unix Prime-ET

111445424C 3E-94CAN
6-03 2x 365d 44674 5.2 2304 3.6 1603
4-11 2x 365d 40476 5.4 2198 3.7 1488
3-11 2x 325d 34218 5.2 1761 3.6 1224
2-11 2x 307d 27218 5.1 1398 3.6 977
2-00 2x 320d 23197 5.2 1208 3.7 860
Life: 5 Lact 180299 5.3 9467 3.7 6620

Same family as Lot 19

Duhibou Fever Piranha VG-89

- Jr Champ WDE 2017
- Res. Int Champ BC Spring Show 2017

3rd-7th Dams

Duhibou Wickham Picture VG-88 VVEE-CAN 5*

5-03 2x 365d 42170 4.6 1931 3.4 1446
Life: 6 Lact 204450 4.8 9912 3.4 7022

- Res Jr Champion Bassin De La Chaudiere 2016

Duhibou Roy Portebonheur EX-90 EVEE-CAN

5-10 2x 312d 32244 4.1 1307 3.0 977
Life: 7 Lact 180687 4.1 7368 3.1 5690

Duhibou Samuelo Portefolio EX-95-4E-CAN 22*

5-01 2x 365d 38825 4.9 1903 3.1 1193
Life: 6 Lact 227255 5.0 11420 3.4 7780

- 1st Mature Cow Bassin De La Chaudiere 2013

Duhibou Laurier Petula VG-87 VVVV-CAN 3*

5-03 2x 365d 27432 4.7 1290 3.3 915
Life: 4 Lact 109842 4.4 4802 3.5 3821

Boulet Astre Pamelu VG-88-CAN 3*

6-05 2x 365d 29789 3.7 1100 3.2 963
Life: 3 Lact 110819 3.8 4191 3.5 3691

PHA'S BASH IN BEANS COVE 2026



S-S-I DOC HAVE NOT 8784-ET
3RD DAM OF LOT 20



PINE-TREE 1168 PACE 3668 VG-85 VG-MS
DAM OF LOT 20



DUCKETT LAMBDA DEANNA-ET EX-90 EX-MS
2ND DAM OF LOT 20

20

FLINTVILLE HOLSTEINS
425 FLINTVILLE ROAD
LEBANON, PA 17042
717-222-2670

Pine-Tree 1168 Pace 3668

840003267559179 99%RHA-I VG-85 VG-MS @ 1-11
43K GTPI +3157G +58M +77F +28P 4/26
PTA +540NM +.28%F +.10%P
PTA +1.7PL 3.01SCS -.2DPR 1.9%DCE
PTA +2.29T +1.64UDC +1.15FLC 79R 4/26
PTA +179FE +0.4FI 1.7%SCE
A1/A2 BB
"Averaging 6 #1 embryos per session"
"Last IVF netted 34 oocytes"

IVF SESSION

Buyer is purchasing rights to control the next IVF session(s) of either.
Buyer's choice. Buyer is guaranteed IVF sessions until a minimum of 8 #1 or #2 IVF embryos are produced. Embryo grades are determined at the time of transfer if fresh embryos or at time of freezing if freezing is requested by buyer. Buyer keeps all resulting embryos from these controlled IVF sessions. Buyer is responsible for all costs of the aspiration and mating sire decisions.

Siemers Cway Pace 36945-ET

840003243347889 99%RHA-I *TR *TP *TE *TC *TY
PTA +308M +94F +49P 84R 4/26
PTA +1.72T +1.20UDC +.84FLC GTPI +3185G
Duckett Lambda Deanna-ET
840003260842961 Excellent-90 EEVVE
32K GTPI +2868G +878M +19F +26P 85R 4/26
PTA +223NM -.06%F -.01%P
PTA +1.7PL 3.01SCS -1.5DPR 1.8%DCE
PTA +2.33T +1.62UDC +1.11FLC 85R 4/26
A1/A2 AB
1-10 3x 290d 28960 4.1 1200 3.1 910
2-10 2x 157d 19310 4.7 910 3.2 609 INC

3rd-13th Dams

S-S-I Doc Have Not 8784-ET EX-96 EEEEE

4-05 2x 320d 35670 3.9 1404 3.1 1095
Life: 1204d 123140 3.8 4692 3.1 3784

- Global Cow of the Year 2025
- Res. All-American 4-Yr-Old 2022
- 3rd 4-Yr-Old WDE 2022
- Sold for \$1,925,000 Summer Selections Sale 2022

Fly-Higher Jedi Havenot-ET VG-86 VG-MS

4-07 3x 365d 31429 3.1 985 3.1 974
3-05 3x 365d 31495 3.2 994 3.2 1000

Cookiecutter Masy Hashes-ET VG-85 VG-MS

3-11 3x 365d 39630 3.6 1436 3.1 1209
Life: 1393d 121290 3.9 4762 3.2 3920

Cookiecutter Mom Halo-ET VG-88 EX-MS DOM

2-00 3x 365d 35280 5.2 1819 3.5 1237

Cookiecutter Gld Holler-ET VG-88 EX-MS DOM

2-03 3x 365d 40730 3.5 1410 2.9 1172

Ms Kngs-Rnsm Champ Haley-ET EX-90 GMD DOM

3-11 2x 365d 43690 3.7 1653 3.1 1357

Regancrest-JDV Hanna-ET EX-90 EEVVE

4-05 2x 365d 45110 4.3 1922 3.2 1449

Long-Haven Rudolph Dee-ET EX-90 2E GMD DOM

5-04 2x 365d 34650 3.8 1332 3.3 1154
Life: 2306d 166900 4.3 7099 3.5 5884

Regancrest Elton Disrael-ET VG-88 GMD DOM

2-04 2x 365d 33617 4.5 1499 3.5 1169

Snow-N Denises Dellia EX-95 2E GMD DOM

7-06 2x 365d 35610 4.0 1431 3.1 1103
Life: 2558d 180240 3.9 7108 3.4 6065

- Grand Champion Wisconsin Sprg/Nat 1991
- Global Cow of Year 2005

Snow-N Dorys Denise EX-90 2E GMD DOM

5-09 2x 365d 33350 2.8 1256 3.1 1038
Life: 1604d 114010 3.6 4153 3.2 3649



SIZZLERS DAISY ALLIGATOR-ET
MATERNAL SISTER TO LOTS 21 & 22



S-S-I DOC HAVE NOT 8784-ET EX-96 EEEEE DOM
2ND DAM OF LOTS 21 & 22



DUCKETT LAMBDA DAISY-ET EX-92 MAX
DAM OF LOTS 21 & 22

21

FIVE-#1 EMBRYOS

Sire: Mickael-P-ET
• Eligible for exprot to EU & CAN
Located at Trans Ova MD
"Only Mickael-P X Daisy Embryos
Available in the USA"

FLINTVILLE HOLSTEINS
425 FLINTVILLE ROAD
LEBANON, PA 17042
717-222-2670

S-S-I Siemers Mickael-P-ET **And**
840003284828772 *PC *PO *TC *TD *TE *TL *TM
PTA +1066M +102F +44P 80R 4/26
PTA +1.7PL 2.75SCS -1.8DPR
PTA +2.28T +2.08UDC +1.09FLC 79R 4/26
GTPI +3328G

Duckett Lambda Daisy-ET
840003260842964 99%RHA-I EX-92 EEEVE *TR *TC *TL
32K GTPI +2882G +831M +20F +32P 84R 4/26
PTA +68NM -.05%F +.02%P
PTA +.1PL 3.07SCS -2.4DPR 1.7%DCE
PTA +3.45T +2.13UDC +1.61FLC 84R 4/26
PTA +58FE -2.0FI 1.7%SCE A2/A2 AB
2-00 2x 305d 27490 3.9 1063 3.3 910
"Highest PTAT daughter of The Doc"

22

TWO-#1 EMBRYOS
TWO-#2 EMBRYOS

Sire: Siri
Located at Trans Ova MD

Maternal sister to Lots 21 & 22
Sizzlers Daisy Alligator-ET
• JC All-Breeds Britian Calf Show 2025

MR Milksource Had Siri-ET
840003283449588 *TR *TP *TC *TM *TL *TD
PTA +307M -14F +8P 80R 4/26
PTA +2.93T +2.16UDC +0.92FLC
GTPI +2599

Farnear Delta-Lambda-ET
840003125993715
PTA +721M +13F +21P 99R 4/26
PTA +2.18T +1.85UDC +1.13FLC GTPI +2887G

S-S-I Doc Have Not 8784-ET
840003143722147 99%RHA-I EX-96 EEEEE
4-05 2x 320d 35670 3.9 1404 3.1 1095
3-06 2x 297d 33720 3.6 1218 3.1 1043
2-02 2x 365d 29320 3.8 1127 3.2 947
Life: 1204d 123140 3.8 4692 3.1 3784
• Global Cow of the Year 2025
• Res. All-American 4-Yr-Old 2022
• 3rd 4-Yr-Old WDE 2022
• Sold for \$1,925,000 Summer Selections Sale 2022

3rd-12th Dams

Fly-Higher Jedi Havenot-ET VG-86 VG-MS
4-07 3x 365d 31429 3.1 985 3.1 974
3-05 3x 365d 31495 3.2 994 3.2 1000
Cookiecutter Masy Hashes-ET VG-85 VG-MS
3-11 3x 365d 39630 3.6 1436 3.1 1209
Life: 1393d 121290 3.9 4762 3.2 3920
Cookiecutter Mom Halo-ET VG-88 EX-MS DOM
2-00 3x 365d 35280 5.2 1819 3.5 1237
Cookiecutter Gld Holler-ET VG-88 EX-MS DOM
2-03 3x 365d 40730 3.5 1410 2.9 1172
Ms Kngs-Rnsm Champ Haley-ET EX-90 GMD DOM
3-11 2x 365d 43690 3.7 1653 3.1 1357
Regancrest-JDV Hanna-ET EX-90 EEVVE
4-05 2x 365d 45110 4.3 1922 3.2 1449
Long-Haven Rudolph Dee-ET EX-90 2E GMD DOM
5-04 2x 365d 34650 3.8 1332 3.3 1154
Life: 2306d 166900 4.3 7099 3.5 5884
Regancrest Elton Disrael-ET VG-88 GMD DOM
2-04 2x 365d 33617 4.5 1499 3.5 1169
Snow-N Denises Dellia EX-95 2E GMD DOM
7-06 2x 365d 35610 4.0 1431 3.1 1103
Life 2558d 180240 3.9 7108 3.4 6065
• Grand Champion Wisconsin Sprg/Nat 1991
• Global Cow of Year 2005
Snow-N Dorys Denise EX-90 2E GMD DOM
5-09 2x 365d 33350 2.8 1256 3.1 1038
Life: 1604d 114010 3.6 4153 3.2 3649

23

CESSNA BROS.
3099 BEANS COVE ROAD
CLEARVILLE, PA 15535
814-767-9698

C-COVE D-LAMBDA LAYTON

840003291144070 99%RHA-I
Born: October 16, 2024 • Herd No. 710

Due: July 30, 2026 to Kings-Ransom Dropbox-ET
777H012399

Farnear Delta-Lambda-ET

840003125993715
PTA +721M +13F +21P 99R 4/26
PTA +3.0PL 2.88SCS -.7DPR 1.8%DCE
PTA +2.18T +1.85UDC +1.13FLC 99R 4/26
GTPI +2887G

C-Cove Duplo Lawana

840003225255654 99%RHA-I EX-92 EEVVE
3-04 2x 365d 28630 4.0 1132 3.4 970
2-03 2x 347d 25970 3.9 1009 3.3 867

Claynook Duplo-ET

12731114 99%RHA-I *TR *TP *TC *TY *TV *TL
PTA -840M +0F -4F 99R 4/26
PTA +1.63T +1.86UDC -.24FLC GTPI +2670G

C-Cove Solomon Latasha

840003206597535 99%RHA-I EX-90 VEVVE
1-10 2x 365d 27350 3.7 1009 3.2 871
3-00 2x 339d 24320 4.5 1083 3.4 819

3rd-15th Dams

C-Cove Solomon Latasha EX-90 VEVVE

1-10 2x 365d 27350 3.7 1009 3.2 871
3-00 2x 339d 24320 4.5 1083 3.4 819

C-Cove Sammy Lou VG-86 VG-MS

3-02 2 365d 25700 4.3 1100 3.4 881

C-Cove Phoenix Lulu EX-94 EEEEE 3E

6-05 2x 365d 34310 3.7 1254 3.4 1170

Life: 3269d 235580 4.0 9356 3.6 8321

C-Cove Durham Luna EX-91 EEEEE 2E

9-02 2x 365d 33310 3.9 1284 3.1 1022

Life: 2850d 214860 4.0 8534 3.2 6944

C-Cove-NV Lee Leanne-ET GP-83

2-07 2x 365d 26120 4.1 1067 3.3 875

New-Vision-OBR Licorice-ET EX-90 EEEVE

3-08 2x 365d 30500 3.8 1145 3.5 1071"

2-02 2x 365d 18780 3.9 740 3.4 636"

Rothrock Leadman Leopard-ET EX-90 2E GMD

5-03 2x 365d 41918 4.2 1762 3.3 1402"

Rothrock Rotate Lupy-ET EX-93 GMD DOM

6-11 2x 365d 35481 3.7 1325 3.3 1157

Walkup Valiant Lou Ella EX-92 EEEE GMD DOM

3-07 2x 365d 33480 4.6 1547 3.4 1139

Life: 1660d 107490 4.5 4818 3.5 381

Walkup Astronaut Lou Ann EX-94 4E GMD DOM

7-11 2x 365d 28770 3.5 1001 3.2 910

Willowlyn Elevation Lou EX-91 3E DOM

7-04 2x 365d 30160 4.0 1204

Life: 3474d 206350 3.6 7360

Willowlyn Radar Betty Lou VG-87

Willowlyn B B Betty VG-85 GMD

24

CESSNA BROS.
3099 BEANS COVE ROAD
CLEARVILLE, PA 15535
814-767-9698

C-COVE HOA LAREDO

840003291144095 99%RHA-I
Born: June 30, 2025 • Herd No. 735

Siemers DB Hoa-P-ET

840003250769249 99%RHA-I *TR *PC *TE *TC *TY
PTA +253M +22F +31P 83R 4/26
PTA +.7PL 2.87SCS +.1DPR 1.5%DCE
PTA +2.76T +1.74UDC +2.14FLC 82R 4/26
GTPI +2988G

C-Cove D-Lambda Lawanda

840003268453929 99%RHa-I VG-85 VG-MS @ 2-05

Farnear Delta-Lambda-ET

840003125993715
PTA +721M +13F +21P 99R 4/26
PTA +2.18T +1.85UDC +1.13FLC GTPI +2887G

C-Cove Duplo Lawana

840003225255654 99%RHA-I EX-92 EEVVE
3-04 2x 365d 28630 4.0 1132 3.4 970
2-03 2x 347d 25970 3.9 1009 3.3 867



**C-COVE-NV D-LAMBDA LINZEY VG-88 VG-MS
DAM OF LOT 25**



**C-COVE PHOENIX LULU EX-94 EEEEE 3E
4TH DAM OF LOT 23**



**C-COVE-NV REFLECT LEXUS-ET EX-94 EEEEE 3E
3RD DAM OF LOT 25**

25

CESSNA BROS.
3099 BEANS COVE ROAD
CLEARVILLE, PA 15535
814-767-9698

Peak Jax-ET

840003235932767 99%RHA-I *TR *TP *TE *TC *TY *TV
PTA -649M -3F -3P 86R 4/26
PTA +.7PL 2.79SCS -1.1DPR 1.3%DCE
PTA +2.89T +2.17UDC +1.27FLC 81R 4/26
GTPI +2687G

C-Cove-NV D-Lambda Linzey

840003225255622 99%RHA-I VG-88 VG-MS
2-10 2x 333d 28270 3.9 1108 3.1 880
1-10 2x 312d 23120 4.0 935 3.0 688

C-COVE JAX LINEN

840003291144066 99%RHA-I
Born: September 25, 2024 • Herd No. 706

Due: August 2, 2026 to Haveitall Blakely Hinge-ET
(Sexed Semen) 507H017700

Farnear Delta-Lambda-ET

840003125993715
PTA +721M +13F +21P 99R 4/26
PTA +2.18T +1.85UDC +1.13FLC GTPI +2887G

C-Cove-NV Cinder Linen-ET

840003148367292 99%RHA-I VG-86 VG-MS
2-10 2x 365d 27500 3.8 1059 3.1 853

Maternal sisters to Linen

C-Cove-NV Sid Lola-ET VG-86

C-Cove-NV Fever Lexandra EX-92

C-Cove-NV Cinder Lizbet-ET EX-91

C-Cove-NV Atlantic Lydia-ET EX-90 EX-MS

- 1st Sr 2-Yr-Old Eastern Fall National Show 2012
- Res. Int. Champion Central PA Show 2013

C-Cove-NV Adv Lexandra-ET EX-90

C-Cove-NV Durham Lucy-ET EX-90

3rd-11th Dams

C-Cove-NV Reflect Lexus-ET EX-94 EEEEE 3E

7-06 2x 365d 31390 3.6 1124 3.1 987

LTD: 2117d 142190 4.0 5689 3.2 4578

- 3X Res All-PA Aged Cow 2008, 2010 & 2011
- 2X Grand Champ Central PA Show 2008 & 2011
- 3rd Aged Cow Eastern National 2011

Maternal sister to Lexus

C-Cove-NV Derry Lark EX-92 2E

- Member Res All-PA Produce of Dam 2007

New-Vision-OBR Licorice-ET EX-90 EEEEE @ 4-04

3-08 2x 365d 30500 3.8 1145 3.5 1071"

2-02 2x 365d 18780 3.9 740 3.4 636"

Rothrock Leadman Leopard-ET EX-90 2E GMD

5-03 2x 365d 41918 4.2 1762 3.3 1402"

Rothrock Rotate Lupy-ET EX-93 GMD DOM

6-11 2x 365d 35481 3.7 1325 3.3 1157

Walkup Valiant Lou Ella EX-92 EEEE GMD DOM

3-07 2x 365d 33480 4.6 1547 3.4 1139

Life: 1660d 107490 4.5 4818 3.5 381

Walkup Astronaut Lou Ann EX-94 4E GMD DOM

7-11 2x 365d 28770 3.5 1001 3.2 910

Willowlyn Elevation Lou EX-91 3E DOM

7-04 2x 365d 30160 4.0 1204

Life: 3474d 206350 3.6 7360

Willowlyn Radar Betty Lou VG-87

5-05 2x 365d 19290 3.7 708

Willowlyn B B Betty VG-85 GMD

Life: 3290d 150990 3.8 5695

26

MATTHEW ZIMMERMAN
206 RICHLAND ROAD
MYERSTOWN, PA 17067
717-222-0101

Farnear Delta-Lambda-ET

840003125993715
PTA +721M +13F +21P 99R 4/26
PTA +3.0PL 2.88SCS -.7DPR 1.8%DCE
PTA +2.18T +1.85UDC +1.13FLC 99R 4/26
GTPI +2887G

Kings-Ransom Park Darker-ET

840003274548433 99%RHA-I VG-88 *TR *TC *TL
32K GTPI +2863G +59M +18F +29P 83R 4/26
PTA +92NM +.06%F +.10%P
PTA +.2PL 2.85SCS -1.3DPR 1.7%DCE
PTA +2.56T +1.58UDC +1.09FLC 81R 4/26
PTA +64FE -1.0FI 1.8%SCS A2/A2 BB
2-01 2x 222d 17035 4.9 833 3.6 611 RIP

Maternal brother to Darker

Kings-Ransom Dropbox-ET

FIVE-#1 EMBRYOS

Made with Sexed Semen
Embryos at Trans Ova, MD



KINGS-RANSOM PARK DARKER-ET VG-88 VG-MS
DAM OF LOT 26

Fustsyn Parker-ET

840003128190241 99%RHA-I *TR *TP *TE *TC *TY
PTA +282M +35F +20P 99R 4/26
PTA +1.75T +1.18UDC +1.43FLC GTPI +2899G

Kings-Ransom Casp Daze-ET

840003146394969 Excellent-95 97-MS EEEEE 2E
19K GTPI +2696G +3.47T +3.18UDC +1.21FLC
3-01 3x 365d 43310 4.0 1722 3.5 1501
4-04 3x 365d 41970 4.2 1749 3.4 1442
2-01 3x 293d 26570 4.4 1161 3.5 923
Life: 1270d 133380 4.2 5596 3.5 4688

- Region 1 Elite Performer

3rd-15th Dams

Kings-Ransom Delta Destiny EX-92 EX-MS DOM
2-00 3x 365d 35840 4.0 1448 3.4 1231
3-08 3x 252d 30850 4.1 1275 3.2 978
Kings-Ransom Dm Debonair-ET EX-94 2E DOM
5-03 3x 365d 33460 4.9 1646 3.1 1028
Kings-Ransom Dorc Dextra-ET EX-94 DOM
4-08 3x 365d 40270 3.7 1492 3.1 1236
2-04 3x 365d 33330 4.3 1420 3.3 1102
Kings-Ransom Baxter Dolly VG-88 DOM
5-10 3x 365d 26990 3.6 967 2.9 774
2-00 3x 365d 22510 3.8 845 3.1 708
Pen-Col Mtoto Dima-ET VG-88 GMD DOM
7-02 3x 365d 45430 3.8 1723 2.9 1325
Life: 1960d 193470 3.9 7523 2.9 5514
Pen-Col Commotion Deanna EX-91 2E GMD DOM
5-00 2x 365d 36060 4.8 1730 3.0 1099
Life: 1271d 105370 4.6 4890 3.3 3435
Pen-Col Mascot Deanna-ET EX-91 GMD DOM
5-01 2x 365d 33920 3.7 1252 3.4 1146
Pen-Col-A Cleitus Dawn-ET VG-87 GMD DOM
2-10 2x 365d 34849 3.0 1055 3.0 1057
Pen-Col Bell Dream VG-85 GMD DOM *TL
3-09 2x 365d 32162 4.0 1297 3.0 979
Pen-Col Conductor Devine VG-87 GMD DOM
1-10 2x 365d 27104 4.2 1142
Pen-Col Wayne Deena VG-88 GMD DOM
Pen-Col Elevation Destiny VG-87 VVVV GMD
Inka Whirlhill Pabst Della EX-90 3E GMD

27

RUSS-JAN HOLSTEINS
5315 WOODBURY PIKE
ROARING SPRING, PA 16673
814-285-1494

Robella Major

14104450 99%RHA-I *TC *TY *TV *TL
PTA +169M +2F -3P 91R 4/26
PTA -1.9PL 2.89SCS -4.3DPR 2.6%DCE
PTA +2.43T +1.25UDC +.50FLC 85R 4/26
GTPI +2329G

Harvue Hancock Fan

840003250268088 99%RHA-I EX-91 EEEVE @ 3-10
43K GTPI +2535G +316M -26F +0P 84R 4/26
PTA -199NM -.15%F -.04%P
PTA +.4PL 2.75SCS -1.4DPR 1.4%DCE
PTA +2.69T +1.75UDC +1.60FLC 85R 4/26
PTA -.70FE -2.0FI 1.5%SCS A2/A2 AB
1-11 2x 355d 35680 3.5 1265 3.1 1110
3-00 2x 291d 31500 3.7 1171 3.3 1054

THREE-#1 EMBRYOS

Made with Sexed Semen



HARVUE HANCOCK FAN EX-91 EEEVE @ 3-10
DAM OF LOT 27

Fan!

- All-PA Jr. 3 Year Old 2025
- Res. Int. & Res. Grand Ch. PA Fall Show 2025
- 1st Jr. 3 Year Old PA Fall Show 2025
- 1st Jr. 3 Year Old Eastern Fall National 2025
- 1st Jr. 3 & HM Int. Ch. Southwest PA Champ. '25
- Nom. All-American Jr. 2 Year Old 2024
- 1st Jr. 2 Year Old Eastern Fall National 2024
- Int. Champion Eastern Fall National 2024
- Res. All-National Jr. 2 Year Old 2024

Siemers Doc Hancock

840003144882821 99%RHA-I *TR *TP *TM *TE *TE
PTA +684M +9F +17P 99R 4/26
PTA +2.91T +2.41UDC +2.14FLC GTPI +2825G

Havue Tatoo Fant

840003212997177 99%RHA-I VG-88 VG-MS
3-05 2x 322d 22010 4.2 931 3.6 784
2-04 2x 345d 21560 4.4 938 3.6 786

3rd-11th Dams

Harvue Solomon Fanta-ET VG-87 VG-MS
3-03 2x 351d 34890 3.8 1320 3.0 1063
2-02 2x 315d 27740 3.4 934 3.2 883
Harvue Goldwyn Foxy Lady-ET EX-94 EEEEE 2E
5-09 2x 365d 40060 3.9 1569 3.0 1221
Life: 1544d 137670 4.0 5562 3.1 4271
Harvue Dundee Foxy-ET EX-92 EEEEE 2E GMD
4-08 2x 365d 43850 3.7 1626 2.9 1273
Life: 1606d 149000 3.7 5545 3.0 4501
Harvue Roy Frosty EX-97 EEEEE 3E GMD
5-07 2x 365d 44710 5.0 2222 3.0 1332
Life: 2285d 217250 4.8 10507 3.0 6447
Harvue Sam Heidi EX-93 EEEEE 3E
5-07 2x 365d 34700 4.6 1586 3.2 1115
Life: 2480d 183870 4.5 8335 3.4 6312
Harvue Skybuck Harmony VG-88 EEEVV
2-00 2x 263d 17520 4.4 775 3.4 600
• 2nd Summer Yrlg Heifer Eastern/Nat 1994
Harvue Melvin Hallie VG-86
4-08 2x 365d 33690 4.4 1490 3.2 1093
Life: 1234d 102120 4.2 4270 3.3 3355
Harvue Bell Harrison VG-86 GMD DOM
10-4 2x 365d 38040 3.4 1301 3.0 1124
Life: 3171d 264120 3.5 9273 3.1 8221
Harvue Libido Harrison VG-87
6-00 2x 365d 22360 3.8 843



KINGS-RANSOM CASP DAZE-ET EX-95 97-MS EEEEE 2E
2ND DAM OF LOT 26



OAKFIELD SOLOM FOOTLOOSE-ET EX-97 98-MS 2E
2ND DAM OF LOT 28



MISS TATOO FERN-ET VG-89
MATERNAL SISTER TO DAM OF LOT 28

Footloose!

- 1st Lifetime Production Cow Grand Champ WDE 2024
- Res. All-American Aged Cow 2023
- Res. Grand World Dairy Expo 2023
- Supreme Champ World Dairy Expo 2022
- Grand Champ World Dairy Expo 2022
- Sr Champ World Dairy Expo 2022
- 1st 5-Yr-Old World Dairy Expo 2022
- All-American 4-Yr-Old 2021
- Res All-National 4-Yr-Old 2021
- Res Grand Champ World Dairy Expo 2021
- Res Sr Champ World Dairy Expo 2021
- 1st 4-Yr-Old World Dairy Expo 2021
- All-American Jr 3-Yr-Old 2020
- 1st Jr 3-Yr-Old/Res. Int. Champ & BBO NA Open 2020
- 1st Jr 3-Yr-Old/Res. Int. Champ NYSS 2020
- 1st Jr 3-Yr-Old/Res. Int. Champ NE Summer Show 2020
- Nom. All-American Jr 2-Yr-Old 2019
- 4th Jr 2-Yr-Old Int'l Holstein Show 2019
- 3rd Jr 2-Yr-Old Eastern Fall Nat'l 2019
- Sold for \$355,000 Duckett Summer Selection Sale 2021

28

MADISON FISHER
TULLY, NY 13159
717-422-1907

Siemers Hulu Paldwyn-ET

840003267430053 99%RHA-I *RC *TP *TE *TC *TY
PTA +56M +26F +14P 82R 4/26
PTA +1.4PL 2.93SCS +1.7DPR 1.7%DCE
PTA +3.04T +2.72UDC +1.68FLC 80R 4/26
GTPI +3015G

Miss Goldwyn Fanta-ET

840003260842996 99%RHA-I EX-90 *TR *TC *TV *TL
43K GTPI +1940G +2.42T +1.38UDC +1.21FLC
A2/A2 BB

2-11 2x 130d 8420 2.5 213 2.7 226 RIP

Full sister to Fanta

Miss Goldwyn Fantasy-ET VG-89 MAX

Res All-American Fall SR 2 Yr Old 2025

Maternal sisters to Fanta

Oakfield Denver Fairy-ET EX-94

Oakfield Dempsey Festive-ET EX-93

Oakfield Denver Freebird-ET EX-91 EEEEE

Miss Tatoo Fern-ET VG-89

• All-American Milking Yrlg 2024

• All-Canadian Milking Yrlg 2024

GLAMOURVIEW PALDWIN FOXY-ET

840003314550371 99%RHA-I *TR *TC *TV *TL

Born: December 20, 2025 • Herd No. 43

43K GTPI +2524G +2.76T +1.76UDC 1.73FLC A2/A2

Braedale Goldwyn

10705608C Good Plus-84

PTA -1209M -43F -35P 99R 4/26

PTA +.49T -.22UDC +.72FLC GTPI +1957G

Oakfield Solom Footloose-ET

840003134444862 99%RHA-I EX-97 98-MS 2E

3-00 3x 309d 32280 4.0 1302 3.0 983

4-01 2x 345d 31270 3.9 1209 3.0 951

5-03 2x 300d 25800 4.2 1074 3.0 784

2-01 3x 290d 22630 3.9 884 3.2 716

Life: 1454d 136910 4.1 5606 3.0 4167

3rd-8th Dams

Duckett-SA Braxtn Frisco-ET EX-94

5-01 3x 365d 32740 3.3 1096 2.8 902

Life: 1905d 117080 3.7 4297 3.0 3566

• All-NY Sr 2-Yr-Old 2014

• 1st Sr 2-Yr-Old WNY Regional Show 2014

• 1st Sr 2-Yr-Old NYSF 2014

• All-NY Sr 2-Yr-Old 2014

• 1st Sr 2-Yr-Old WNY Regional Show 2014

• 1st Sr 2-Yr-Old NY State Fair 2014

Harvue Roy Frosty EX-97 EEEEE 3E GMD

5-07 2x 365d 44710 5.0 2222 3.0 1332

Life: 2285d 217250 4.8 10507 3.0 6447

Harvue Sam Heidi EX-93 EEEEE 3E

5-07 2x 365d 34700 4.6 1586 3.2 1115

Life: 2480d 183870 4.5 8335 3.4 6312

Harvue Skybuck Harmony VG-88 EEEVV

2-00 2x 263d 17520 4.4 775 3.4 600

• 2nd Summer Yrlg Heifer Eastern/Nat 1994

Harvue Melvin Hallie VG-86

4-08 2x 365d 33690 4.4 1490 3.2 1093

Life: 1234d 102120 4.2 4270 3.3 3355

Harvue Bell Harrison VG-86 GMD DOM

10-4 2x 365d 38040 3.4 1301 3.0 1124

Life: 3171d 264120 3.5 9273 3.1 8221

Harvue Libido Harrison VG-87

6-00 2x 365d 22360 3.8 843



C-COVE AIRLIFT COMET EX-91 EEEVE
3RD DAM OF LOT 29



C-COVE CRUSHABULL CYCLONE EX-90 EEEVE
DAM OF LOT 29

29

CESSNA BROS.
3099 BEANS COVE ROAD
CLEARVILLE, PA 15535
814-767-9698

Farnear Delta-Lambda-ET

840003125993715
PTA +721M +13F +21P 99R 4/26
PTA +3.0PL 2.88SCS -.7DPR 1.8%DCE
PTA +2.18T +1.85UDC +1.13FLC 99R 4/26
GTPI +2887G

C-Cove Crushabull Cyclone

840003244032386 99%RHA-I EX-90
2-00 2x 357d 28270 3.9 1096 3.1 876
• HM Grand Central PA Show 2025
• Res. Int Champ Central PA Show 2025
• 1st Jr 3-Yr-Old Central PA Show 2025

C-COVE D-LAMBDA COSMIC

840003282852170 99%RHA-I
Born: May 20, 2024 • Herd No. 693
Fresh: May 23, 2026

"Special Spring JR 2!"

Oh-River-Syc Crushabull-ET

840003135145001 99%RHA-I *TR *TP *TE *TC *TY
PTA -159M -61F -19P 99R 4/26
PTA +2.51T +1.67UDC +.58FLC GTPI +2150G

C-Cove Chief Comanche

840003206597565 99%RHA-I VG-87 VG-MS
2-11 2x 365d 31870 4.4 1444 3.1 1010
1-11 2x 284d 20720 4.5 931 3.1 637

3rd-10th Dams

C-Cove Airlift Comet EX-91 EEEVE

3-07 2x 337d 32270 4.2 1344 3.1 997
4-08 2x 310d 32230 4.2 1362 2.9 942

• Nominated All-American Winter Yearling 2019
• 2nd Winter Yearling E Fall Nat'l 2019

C-Cove Stanley Cup Champ EX-90 EX-MS

4-04 2x 365d 27820 4.1 1142 3.1 860
1-10 2x 332d 22910 3.8 879 3.1 709

Phil-D Champ Chanel-ET EX-90 EX-MS 2E

5-11 2x 365d 34530 3.7 1283 3.0 1023
Life: 2417d 191920 3.6 6978 3.0 5776

Gi-Hillcrest Durham S Champ EX-92 EX-MS 2E

6-04 3x 305d 35210 3.4 1199 2.8 982
Life: 1557d 136430 3.4 4706 3.0 4114

Gi-Hillcrest Sb Champ 1-ET VG-85

4-04 3x 312d 29550 3.5 1021 2.9 844
Life: 1777d 140520 3.7 5149 3.0 4257

Gi-Hillcrest Swd Champ 2-ET VG-87 EX-MS

6-09 3x 365d 28030 3.0 850 3.0 829
Life: 2116d 139910 3.3 4685 2.9 4124

Holtex Field Champ VG-87 DOM

3-02 2x 365d 21649 3.1 679 3.2 692



ALL-GLO GOLD C KAPPUCINO-ET EX-91 EX-MS
FULL SISTER TO 2ND DAM OF LOT 30



ALL-GLO HANANS KAFFIENE VG-86 VG-MS @ 2-08
DAM OF LOT 30

Maternal sister to Krayola

Pennwood Troy Kalahari EX-93 3E

- *H.M Grand PA State Show, Best Bred & Owned 2013*
- *Res. Grand Champ Central PA Champ Show 2013*
- *Res. All PA 5-Yr-Old 2013*
- *4th 5-Yr-Old All-American Dairy Show 2013*
- *2nd 5-Yr-Old PA State Fall Show 2013*
- *H.M Jr. All-American 4-Yr-Old 2012*

30

JUSTIN & ASHLEY KAUFMAN
1683 WILLS CHURCH ROAD
BERLIN, PA 15530
814-442-7796

Walnutlawn Sidekick

12508113C *TD *TE *TL *TR *TV
PTA -1710M -35F -31P 99R 4/26
PTA -1.7PL 2.86SCS -0.3DPR
PTA +2.61T +1.47UDC +1.17FLC 99R 4/26
GTPI +2246G

All-Glo Hanans Kaffiene

840003263223170 99%RHA-I VG-86 VG-MS @ 2-08
2-02 3x 321d 25108 4.2 1044 3.4 832
3-02 3x 80d 9633 3.9 375 2.9 280 RIP

• *2nd Sr 3-Yr-Old PA Spring Show 2026*

ALL-GLO SIDEKICK KOFFEE

840003300557328 99%RHA-I
Born: March 8, 2025 • Herd No. 9221

Siemers Exc Hanans 31753-ET

840003143986722 99%RHA-I *TR *TP *TE *TC *TY
PTA -524M +49F +16P 99R 4/26
PTA +2.85T +1.60UDC +1.47FLC GTPI +2898G

All-Glo Gld Chip Karamel-ET

840003126310779 Excellent-93 EEEEE 2E
6-10 3x 279d 27197 4.3 1161 2.8 764
Life: 1967d 137451 3.8 5214 3.1 4267

Full sister to Karmel

All-Glo Gold C Kappucino-ET EX-91 EX-MS

- *5th Sr 3-Yr-Old Eastern Fall Nat'l 2019*
- *5th Sr 3-Yr-Old Mid-Eastern Fall Nat'l 2019*
- *3rd Winter Yrlg Mid-East Fall Nat'l 2017*
- *3rd Winter Yrlg Eastern Fall Nat'l 2017*
- *Res All-American Winter Calf 2016*

3rd-16th Dams

Pennwood Damion Krayola EX-90

3-05 3x 272d 18590 3.0 554 3.2 590
4-05 3x 301d 18060 3.3 605 3.3 603

Pennwood Reece Kaleigh EX-90 VG-MS

3-03 3x 301d 31678 2.6 822 2.7 849
Life: 2425d 205490 3.1 6356 2.9 5863

Pennwood Leader Kajan GP-82

2-09 3x 292d 22230 3.8 842 3.0 661

Pennwood Milan Kourtny GP-83

3-02 3x 305d 22680 3.4 767 2.9 657

Pennwood Raider Kody VG-88 VG-MS

4-03 2x 365d 26990 3.1 826 2.8 765
Life: 2531d 189670 2.9 5514 2.8 5280

Pennwood Valet Kite G-78

4-00 2x 349d 22130 3.3 720 3.3 733

Pennwood Alex Kodak VG-88 VG-MS

7-07 2x 364d 26200 3.3 855 3.0 785
Life: 2680d 180740 3.2 5806 3.0 5369

Pennwood BF Kimberly VG-85 VG-MS

4-05 2x 314d 20380 3.0 614 2.9 596

Pennwood Magnet Kit VG-85 VG-MS GMD

9-00 2x 305d 23040 4.2 979 3.1 716

Pennwood Ultimate Kimbella VG-85

3-07 2x 300d 20280 3.9 789

Pennwood Major Kay VG-88 VG-MS

Life: 3939d 198610 3.9 7766 2.9 3080

Werstlerdale Imp Kastle EX-90 EX-MS 2E

Life: 2546d 115890 3.9 4563

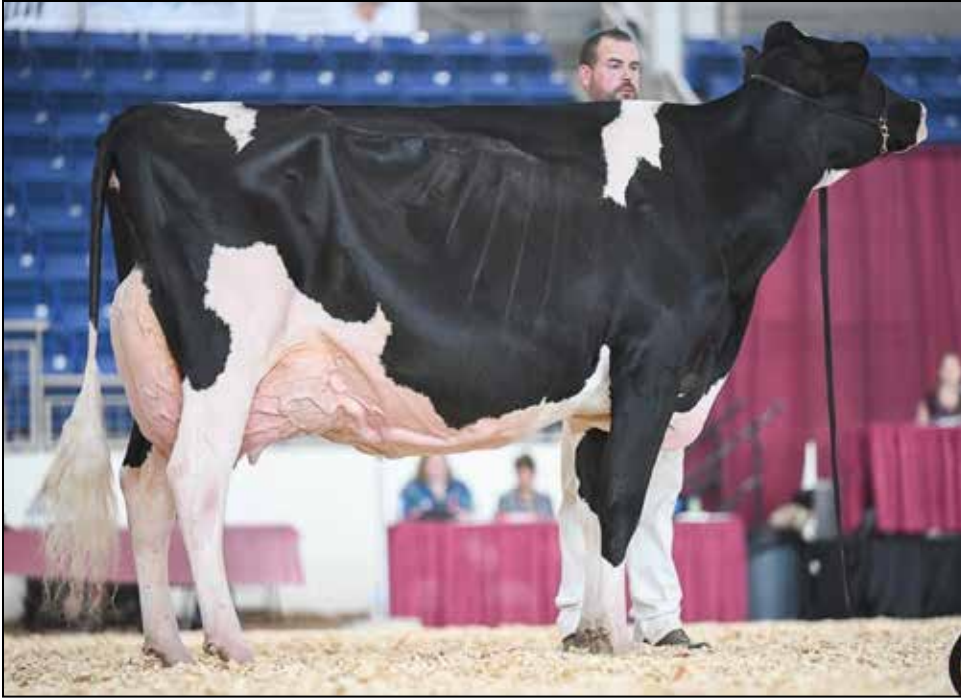

OAKFIELD GOLD LUCK-ET EX-95 EEEEE 2E
DAM OF LOT 31

Maternal sisters to Luck

Oakfield Sid Lara Croft-ET EX-94

Goldcrest Gold Lucy-ET EX-93

• 1st Aged Cow/Grand Champ WA State Show 2015

Oakfield Glddr Las Vegas-ET EX-93

Oakfield Atwood Love-ET EX-92

Oakfield Lotus Lindsay-ET EX-91

Oakfield Atwd Lemon Drop-ET EX-91

Oakfield Atwood Latte-ET EX-90

• Nom. Jr All-American Jr 3-Yr-Old 2017

Oakfield Solomon Lou-ET EX-90

Oakfield Atwood Lullaby-ET EX-90

Oakfield Blake Luxuriant-ET

• Nom. All-American Summer Yrlg 2018

• Jr Champ NE Spring Nat'l 2018

• Jr Champ ME Summer Nat'l 2018

Oakfield Solomon Loco-ET VG-85-CAN

• 1st Winter Yrlg/HM Jr Champ Quebec Spring 2017

• Res Jr All-Can Winter Calf 2016

• Nom All-Canadian Winter Calf 2016

Oakfield Goldwyn Lyric-ET

• Res All-Canadian/HHM All-Am Fall Yrlg 2014

31

JONATHAN & ALICIA LAMB
3650 BATAVIA OAKFIELD TOWNLINE
OAKFIELD, NY 14125
585-993-8026 ALICIA
518-353-2602 JAMIE

Oh-River-Syc Crushabull-ET

840003135145001 99%RHA-I *TR *TP *TE *TC *TY

PTA -159M -61F -19P 99R 4/26

PTA -2.9PL 2.99SCS -1.3DPR 2.2%DCE

PTA +2.51T +1.67UDC +.58FLC 99R 4/26

GTPI +2150G

Oakfield Gold Luck-ET

840003134445111 Excellent-95 EEEEE 2E

7-00 2x 365d 39769 4.8 1918 3.6 1449

6-02 2x 279d 38090 3.8 1434 3.0 1139

Life: 1693d 180909 4.4 7875 3.3 6029

Due back in July-- Ready for Show Season!

• All-National 4-Yr-Old 2022

• 1st 4-Yr-Old/Sr/Res Grand Champ E Fall Nat'l 2022

• 1st Sr 3-Yr-Old/HM Int Champ NY Sum 2021

• Int/Grand Champ Western PA Champ 2021

• 2nd Sr 3-Yr-Old/Res Int Champ Mid E Fall Nat'l 2021

Maternal sister to Luck

Oakfield Queen Latifah-ET EX-93 EEEEE 2E

OAKFIELD CRUSH LANCER-ET

840003286536396 99%RHA-I

Born: September 1, 2025 • Herd No. 7775

55K GTPI +2221G +1.79T +.63UC +1.14FLC

Maternal sisters to Lancer

Penn-Gra Luck Lavish EX-91 94-MS

Oakfield Lambd Lightning-ET VG-86

• Sold for 15,200 Spring Sensation Sale 2023

3rd-9th Dams

Elleeta Skybuck Lucy EX-95 EEEVE 3E

6-11 2x 365d 30380 4.6 1397 3.1 940

Life: 1956d 146090 4.8 7056 3.3 4753

• 1st 125,000lb Cow North-East Nat'l 2010

• Grand & Sr Champ Int'l Show 2007

• All-American 6-Yr-Old 2007

• Res Grand Champ, North-E Fall National '07

• 1st Aged Cow, North-E Fall National '07

• HM All-American Five-Year-Old 2005

• 1st 5-Yr-Old & Res Sr Ch, Eastern Nat'l '05

Elleeta Supersire Leah VG-88-7YR-CAN

7-02 2x 365d 24727 4.3 1074 3.3 811

Life: 6 Lacs 131249 4.3 5668 3.3 4297

Elleeta Starbuck Lynda GP-83-2YR-CAN

2-02 2x 326d 13003 4.6 604 3.5 461

Elleeta Threat Lisbee Excellent-93 EEEEE 2E *RC

5-02 2x 307d 18139 4.1 743 3.3 595

Life: 8 Lacs 121769 4.2 5071 3.3 4008

Blossom-Acres Sexation Lola VG-87-CAN

10-2 2x 365d 22421 3.9 875 3.3 736

Life: 9 Lacs 167894 3.6 6127 3.3 5514

Lolas Allhill Fury VG-85

7-09 2x 305d 28319 3.4 970 3.2 915

Life: 6 Lacs 121822 3.8 4623 3.3 3459

Allhill Lola Sir Winston EX-90

Braedale Goldwyn

10705608C Good Plus-84

PTA -1209M -43F -35P 99R 4/26

PTA +.49T -.22UDC +.72FLC GTPI +1957G

Cowtown Durham Luella-ET

63651103 Excellent-94 EEEEE 2E

6-07 3x 365d 34570 3.4 1182 3.2 1100

2-06 2x 365d 26850 3.7 981 3.3 880

5-06 2x 305d 25140 3.9 968 3.2 794

4-00 3x 305d 19660 3.5 685 3.3 650

Life: 1572d 119880 3.6 4320 3.3 3906

• 5 EX and 14 VG daughters to date

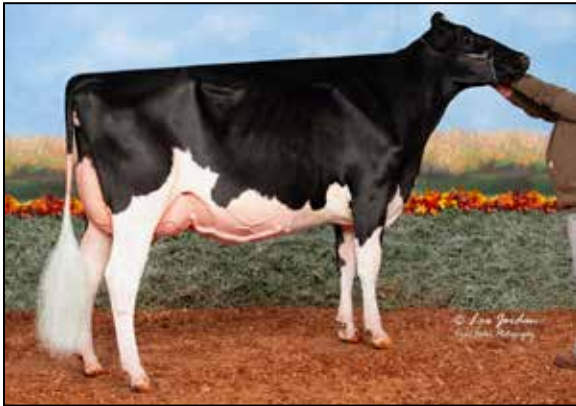

MS PIERSTEIN GOLDEN TICKET EX-92 EEEEE MAX *RC
DAM OF LOT 32



ROSEMARY UNIX GOLDIE EX-95 EEEEE 2E
2ND DAM OF LOT 32

32

MATTHEW & DAVID HARDESTY & JORDAN SIEMERS
2308 LONGMARSH ROAD
BERRYVILLE, VA 22611
540-239-8904

Siemers Rz Pazzle 34954-ET

840003218556317 99%RHA-I *TR *TP *TE *TC *TY
PTA -762M +48F +4P 99R 4/26
PTA -.3PL 2.82SCS -1.4DPR 1.8%DCE
PTA +2.58T +1.68UDC +1.90FLC 99R 4/26
GTPI +2830G

Ms Pierstein Golden Ticket

840003240781830 99%RHA-I EX-92 EEEEE MAX *RC
2-01 2x 305d 24830 3.9 971 2.9 731

- 2nd Jr 3-Yr-Old/Res. Int. Champ Mid-E Fall Nat'l 2025
- 1st Sum. Jr 2-Yr-Old Mid-E Fall Nat'l 2024
- 4th Sum. Jr 2-Yr-Old E Fall Nat'l 2024
- Embryos exported to England, Ireland, UK and New Zealand

MS PAZZLE GEMSTONE-ET

840003286536396 99%RHA-I *TR *TP TC *TY
Born: December 27, 2025 • Herd No. 8284
A1/A2 BE

Mr Danielle Devour-ET

72713024 99%RHA-I *RC *TP *TY *TV *TL
PTA +19M -31F -19P 98R 4/26
PTA 2.22T +2.46UDC +1.35FLC GTPI +2240G

Rosemary Unix Goldie

CAN111391201 Excellent-95 EEEEE 2E
5-04 2x 305d 33200 5.0 1646 3.0 990
3-09 2x 305d 28790 4.3 1244 3.2 911
2-09 2x 305d 25300 4.2 1067 3.2 803
1-09 2x 305d 19897 3.9 768 3.4 686"

Goldie

- HM All-American Sr. 3-Yr-Old 2023
- Nom. All-Canadian Sr. 3-Yr-Old 2023
- 2nd Sr. 3-Yr-Old & Res. Int. Champ WDE 2023
- 4th Sr. 3-Yr-Old Royal Winter Fair 2023
- All-American Sr 2-Yr-Old 2022
- All-Canadian Fall Sr 2-Yr-Old 2022
- 1st Sr. 2-Yr-Old & Int. Champion RAWF 2022
- 1st Sr. 2-Yr-Old and HM Int. Ch. Int'l Sh. 2022
- 1st Sr. 2-Yr-Old Royal Winter Fair 2022
- All-American Milking Yearling 2021
- All-Canadian Milking Yearling 2021
- 1st Milking Yearling International Show 2021
- 1st Milking Yearling Supreme Laitier 2021

3rd-11th Dams

Vinbert Doorman Baby Golden-ET EX-90-CAN
4-10 2x 196d 23757 4.2 1003 3.0 710

- 2nd Milking Yearling Richmond 2018

Vinbert Goldchip Baby Gold VG-85-2Y-CAN 2*
2-11 2x 348d 24819 4.2 1045 3.4 831

Olmar Pinet Baby Bunting-ET VG-86-CAN 2*
2-04 2x 365d 27509 4.1 1122 3.5 959

Olmar Lynch Baby Bumble-ET 2E-93 GMD DOM
4-06 2x 365d 40440 3.8 1550 3.0 1231

Olmar Durham Baby Bunny 3E-92 GMD DOM
4-05 2x 365d 3580 3.3 1186 2.8 1004

Olmar Marty Bunny EX-92 4E GMD
5-06 2x 344d 38400 3.2 1225 2.6 989

Olmar Emory Bunting EX-91 2E

Olmar Aerostar Beauty VG-85

Olmar Pontiac Babe VG-85

PHA'S BASH IN BEANS COVE 2026



PURE-SPRING BACKFLIP CHASSY EX-95 2E
2ND DAM OF LOT 35



BUDJON-MB DRPBX EDMIRE-ET VG-87 VG-MS @ 2-03
DAM OF LOT 33



D2 SUMMERFEST EYES ON YOU-ET EX-90 EX-MS
2ND DAM OF LOT 33

33

JAIRE BURKHOLDER
425 FLINTVILLE ROAD
LEBANON, PA 17042
717-222-2670

Siemers Fgo Holy-P 40167-ET

840003257573267 99%RHA-I *TR *PC *TM *TE *TC *TY
PTA +733M +76F +40P 83R 4/26
PTA +2.2PL 2.82SCS -.8DPR 2.0%DCE
PTA +3.03T +1.92UDC +2.34FLC 82R 4/26
GTPI +3288G

Budjon-Mb Drpbx Edmire-ET

840003267547740 99%RHA-I VG-87 VG-MS @ 2-03
55K GTPI +2630G +2.68T +1.75UDC +1.50FLC
2-00 3x 243d 23468 3.6 856 3.1 725 RIP
"Due back September 2026"

Maternal sisters to Edmire

Budjon-MB DL Eyeliner-ET VG-88

Budjon-MB Eyes Wide Open-ET

- Nominated All-American Spring Calf 2024
- 3rd Spring Calf Iowa State Show 2024
- 5th Spring Calf International Show 2024

Budjon-MB Dihn Blue Eyes-ET VG-87 2-02

- 3rd Jr. 2 Year Old Midwest Spring National 2025

FLINTVILLEJB HLY EYELASH-ET

840003316242998 99%RHA-I *TR *PC *TC *TV *TL
Born: October 5, 2025 • Herd No. 1516 *Polled
43K GTPI +2907G +426M +16F +23P 79R 4/26
PTA +120NM -.01%F +.03%P
PTA +.5PL 2.93SCS -.7DPR 1.8%DCE
PTA +3.06T +2.05UDC 79R 4/26
PTA +.51FE -0.6FI 1.5%SCS
A2/A2 BB

Kings-Ransom Dropbox-ET

840003224437486 *TC *TD *TE *TL *TP *TR *TV
PTA +526M +35F +39P 98R 4/26
PTA +2.72T +1.77UDC +1.22FLC GTPI +3063G

D2 Summerfest Eyes On You-ET

14131686 99%RHA-I EX-90 EX-MS
2-11 2x 365d 41960 4.3 1812 3.2 1331
1-10 2x 318d 22840 3.8 864 3.2 716
• Nom. All-American Summer Jr. 2-Yr-Old 2023
• Member All-American Produce of Dam 2023
• 1st Summer Jr. 2-Yr-Old & HM Int. Champ
WT Champ Show 2023
• 4th Summer Jr. 2-Yr-Old International Show 2023
• HM Jr. Champion Wisconsin Champ. Show 2022
• 2nd Summer Yrlg Mideast Fall National 2022
• 8th Summer Yrlg. International Show 2022

Maternal sisters to Eyes On You

Ms Gs Caught Some Heat-ET EX-92 EEEEE

Ms GS Caught By Surprise-ET EX-91

- HM All-American Spring Yearling 2023

D2 Lambda Eyes On The Prize-ET VG-89 VG-MS

- Nom. All-American Summer Jr 2-Yr-Old 2023
- Member of All-American Produce of Dam 2023

Genosource Looks Matter-ET VG-89

- Nom All-American Fall Yrlg in Milk 2024
- 2nd Fall Yrlg in Milk WDE 2024
- Nom All-American Fall Calf 2023
- HM Jr All-American Fall Calf 2023

Kingsway Caught A Vibe VG-87-CAN

- All-American Spring Yearling 2023
- All-Canadian Spring Yearling 2023

3rd-11th Dams

Ladyrose Caught Your Eye-ET EX-95 96-MS

4-03 2x 305d 35880 4.2 1510 3.1 1125

Life: 1130d 104610 4.3 4466 3.3 3442

- All-American 4-Yr-Old 2023
- All-American Produce of Dam 2023
- Unanimous All-American Jr. 2 Year Old 2021

Rosedale Achieverslegacy-ET VG-89 VEVVE

1-09 2x 365d 26380 5.1 1358 3.4 904

- All-American Milking Yearling 2017

Rosedale Lexington EX-95 2E

Rosedale Lexi-ET VG-89 EX-MS

- HM All-American Spring Yearling 2005

Rosedale Lea-Ann-ET *RC EX-93 2E GMD

Stokey Elm Park Blackrose-ET 3E-96 GMD DOM

- All-American & All-Canadian Jr. 3-Yr-Old 1993
- All-American & All-Canadian Jr. 2-Yr-Old 1992

Nandette TT Speckle-Red EX-93 DOM

- All-American Re&W 1981 & 1983

Nandette Riley Nana-Red VG-87

Nandette Bootmaker Gale VG-89

34

BUDJON & HEARTLAND DAIRY
N9995 SOO RD
LOMIRA, WI 53048
920-960-0350 TOM

Blondin Detective

120781841C *TC *TD *TL *TV *TY
PTA +849M +3F +15P 93R 4/26
PTA -3.2PL 2.97SCS -.28DPR
PTA +2.86T +1.66UDC +1.38FLC 87R 4/26
GTPI +2568G

OR

D2 Summerfest Eyes On You-ET

14131686 99%RHA-I EX-90 EX-MS
2-11 2x 365d 41960 4.3 1812 3.2 1331
1-10 2x 318d 22840 3.8 864 3.2 716
• *Nom. All-American Summer Jr. 2-Yr-Old 2023*
• *Member All-American Produce of Dam 2023*
• *1st Summer Jr. 2-Yr-Old & HM Int. Champ WI Champ Show 2023*
• *4th Summer Jr. 2-Yr-Old International Show 2023*
• *HM Jr. Champion Wisconsin Champ. Show 2022*
• *2nd Summer Yrlg Mideast Fall National 2022*
• *8th Summer Yrlg. International Show 2022*

FIVE-#1 EMBRYOS PICK A SIRE

Made with Sexed Semen

- Eligible for export to AUS, EU, UK, CAN
Embryos at Trans Ova, WI
"Buyer responsible for Export and shipping costs"

Haveitall Blakely Hinge-ET

840003277629429 *TC *TD *TE *TL *TM *TP *TR
PTA +993M +61F +41P 82R 4/26
PTA +2.0PL 2.92SCS -.1.0DPR
PTA +2.88T +2.30UDC +1.67FLC 80R 4/26
GTPI +3230G

Avant-Garde-I Kd Summerfest-ET

13114881 *TC *TD *TE *TL *TV
PTA -110M -34F -4P 99R 4/26
PTA +1.50T +0.56UDC +1.01FLC GTPI +2333G

Ladyrose Caught Your Eye-ET

840003130101491 Excellent-95 EEEEE
4-03 2x 365d 40964 4.2 1731 3.2 1314
3-02 2x 335d 32010 4.5 1433 3.2 1017
• *All-American 4-Yr-Old 2023*
• *All-American Produce of Dam 2023*
• *All-American Jr 3-Yr-Old 2022*
• *Unanimous All-American Jr. 2-Yr-Old 2021*
• *Dam AA & HM AA Jr Best Three Fe. 2023*
• *Dam of Junior Best Three, Senior Best Three and 3 Produce of Dam groups Nom. AA 2024*
• *Res. All-American Produce of Dam 2024*

PHA'S BASH IN BEANS COVE 2026



LADYROSE CAUGHT YOUR EYE-ET EX-95 EEEEE
2ND DAM OF LOT 34

3rd-10th Dams

Rosedale Achieverslegacy-ET VG-89 VEVVE
1-09 2x 365d 26380 5.1 1358 3.4 904
• *All-American Milking Yearling 2017*
Rosedale Lexington EX-95 2E
Rosedale Lexi-ET VG-89 EX-MS
• *HM All-American Spring Yearling 2005*
Rosedale Lea-Ann-ET *RC EX-93 2E GMD
Stookey Elm Park Blackrose-ET 3E-96 GMD DOM
• *All-American & All-Canadian Jr. 3-Yr-Old 1993*
• *All-American & All-Canadian Jr. 2-Yr-Old 1992*
Nandette TT Speckle-Red EX-93 DOM
• *All-American R&W 1981 & 1983*
Nandette Riley Nana-Red VG-87
Nandette Bootmaker Gale VG-89

35

BRANDON & ANDREA GRUMBINE
921 SCHUBERT ROAD
BETHEL, PA 19507
610-914-0293

Siemers Cway Pace 36945-ET

840003243347889 99%RHA-I *TR *TP *TE *TC *TY
PTA +308M +94F +49P 84R 4/26
PTA +0.0PL 3.10SCS -.1.5DPR
PTA +1.72T +1.20UDC +.84FLC 82R 4/26
GTPI +3185G

Pure-Spring Hanans Classy

840003246907788 99%RHA-I VG-87 VG-MS @ 2-11
43K GTPI +2651 A1/A2 BE
2-00 3x 326d 21932 4.4 977 3.3 716
• *10th Spring Jr 2-Yr-Old WDE Holstein 2025*
• *1st Spring Jr 2-Yr-Old ENS & PA Fall Show 2025*
• *HM Int. Champ PA Fall Show 2025*
• *Res. All-PA Spring Jr 2-Yr-Old 2025*
• *1st Spring Jr 2-Yr-Old SE PA 2025*

FIVE-#1 EMBRYOS

Made with Sexed Semen

- Domestic Only
Located at TransOva, MD



PURE-SPRING HANANS CLASSY VG-87 VG-MS @ 2-11
DAM OF LOT 35

Siemers Exc Hanans 31753-ET

840003143986722 99%RHA-I *TR *TP *TE *TC *TY
PTA -524M +49F +16P 99R 4/26
PTA +2.85T +1.60UDC +1.47FLC GTPI +2898G

Pure-Spring Backflip Chassy

840003208177416 99%RHA-I EX-95 EEEEE 2E
2-10 2x 329d 29390 3.9 1149 3.2 935
3-10 2x 300d 27440 4.2 1162 3.2 880
4-10 2x 341d 24180 3.7 904 3.0 726
Life: 1271d 101530 4.1 4168 3.2 3200
• *1st Aged Cow/Res Grand NE Summer Nat'l 2025*

Same family as Lot 35

Pure-Spring Hancock Chateau EX-91
• *Res. Grand/Int Champ SE PA Show 2025*
• *6th Sr 3-Yr-Old ENS 2025*
Pure-Spring Jedi Claas EX-92
Pure-Spring Creme Brulee EX-90

3rd-9th Dams

Lad-Bine Corvette Cruze VG-88 VG-MS
5-09 2x 294d 25820 4.2 1068 2.9 747
Life: 1437d 104220 4.3 4504 3.1 3238
Lad-Bine Damion Crunchy NC
Lad-Bine Lou Carmel 269 GP-84
6-09 2x 337d 37580 4.0 1511 2.8 1045
Life: 2745d 258200 3.7 9588 2.9 7425
Himmel-Valley Rkl Cupcake VG-86 VG-MS
7-06 2x 365d 30100 3.2 969 3.2 950
Life: 3384d 256480 3.6 9259 3.2 8086
Himmel-Valley L Cashmere GP-80
4-00 2x 305d 24380 3.0 721 2.9 702
Life: 2373d 148790 3.5 5191 2.9 4386
Himmel-Valley Camp Carmel VG-85 VG-MS
7-09 2x 305d 26420 3.6 944 2.6 681
Life: 2489d 164250 3.5 5671 2.8 4583
Himmel-Valley Steady Charm VG-88 VG-MS
6-01 2x 305d 19340 3.7 718 2.8 536
Life: 2290d 139070 3.7 5140 2.9 3964

36

CESSNA BROS.
3099 BEANS COVE ROAD
CLEARVILLE, PA 15535
814-767-9698

C-COVE DUPLO TOVA

840003244032403 99%RHA-I EX-91 EEVEE
Born: September 22, 2022 • Herd No. 595
2-08 2x 305d 31290 3.8 1184 3.0 938
1-09 2x 281d 19690 4.4 867 3.1 610
• Sells Dry

Due: July 16, 2026 to Hamming Salute
(Sexed Semen) 599H086

• 1st Fall Sr 2-Yr-Old Central PA Champ Show 2025

Claynook Duplo-ET

12731114 99%RHA-I *TR *TP *TC *TY *TV *TL
PTA -840M +0F -4F 99R 4/26
PTA -1.2PL 2.69SCS +2.4DPR 1.9%DCE
PTA +1.63T +1.86UDC -.24FLC 98R 4/26
GTPI +2670G

C-Cove Gold Chip Talya

840003124075303 Very Good-87 VVVVV
4-03 2x 365d 34160 3.1 1055 2.7 923
5-06 2x 365d 32430 3.2 1047 2.7 877
2-10 2x 365d 25870 3.1 802 2.7 693
1-11 2x 322d 18850 3.2 596 2.7 514
Life: 1587d 119170 3.2 3794 2.7 3240

Mr Chassity Gold Chip

140145553 Excellent-95 EEVE *TR *TP *TE *TY *TV
PTA -1044M -58F -60P 99R 4/26
PTA +.92T +.21UDC +.87FLC GTPI +1822G

C-Cove Saloon Tatoo

840003123895285 Good Plus-83 VG-MS @ 2-03
1-11 2x 249d 16390 3.5 578 3.1 513

3rd-6th Dams

C-Cove Atwood Tess EX-94 EEEEE 2E

3-05 2x 365d 28070 3.9 1095 3.4 949
4-09 2 365d 25880 3.9 1003 3.4 889

Beshore Pibson Terra VG-88 VG-MS

3-04 2x 365d 28920 4.3 1234 3.4 983
2-02 2x 365d 21190 4.5 961 3.4 720

Lakevue Highlight Tommy VG-86 VG-MS

6-07 2x 358d 26100 3.5 920 3.1 816
Life: 1519d 111410 3.9 4316 3.1 3487

Lakevue Dominic Tomi VG-85 VG-MS

4-03 2x 299d 19070 4.3 819 3.3 635

37

CESSNA BROS.
3099 BEANS COVE ROAD
CLEARVILLE, PA 15535
814-767-9698

C-COVE DROPBOX TALYA

840003282852175 99%RHA-I
Born: July 1, 2024 • Herd No. 698
Fresh: June 1, 2026

Kings-Ransom Dropbox-ET

840003224437486 *TC *TD *TE *TL *TP *TR *TV
PTA +526M +35F +39P 98R 4/26
PTA +0.5PL 2.68SCS -0.8DPR
PTA +2.72T +1.77UDC +1.22FLC 98R 4/26
GTPI +3063G

C-Cove Duplo Tova

840003244032403 99%RHA-I EX-91 EEVEE
2-08 2x 305d 31290 3.8 1184 3.0 938
1-09 2x 281d 19690 4.4 867 3.1 610

Claynook Duplo-ET

12731114 99%RHA-I *TR *TP *TC *TY *TV *TL
PTA -840M +0F -4F 99R 4/26
PTA +1.63T +1.86UDC -.24FLC GTPI +2670G

C-Cove Gold Chip Talya

840003124075303 Very Good-87 VVVVV
4-03 2x 365d 34160 3.1 1055 2.7 923
5-06 2x 365d 32430 3.2 1047 2.7 877
2-10 2x 365d 25870 3.1 802 2.7 693
1-11 2x 322d 18850 3.2 596 2.7 514
Life: 1587d 119170 3.2 3794 2.7 3240

3rd-7th Dams

C-Cove Saloon Tatoo GP-83 VG-MS @ 2-03

1-11 2x 249d 16390 3.5 578 3.1 513

C-Cove Atwood Tess EX-94 EEEEE 2E

3-05 2x 365d 28070 3.9 1095 3.4 949
4-09 2 365d 25880 3.9 1003 3.4 889

Beshore Pibson Terra VG-88 VG-MS

3-04 2x 365d 28920 4.3 1234 3.4 983
2-02 2x 365d 21190 4.5 961 3.4 720

Lakevue Highlight Tommy VG-86 VG-MS

6-07 2x 358d 26100 3.5 920 3.1 816
Life: 1519d 111410 3.9 4316 3.1 3487

Lakevue Dominic Tomi VG-85 VG-MS

4-03 2x 299d 19070 4.3 819 3.3 635



C-COVE ATWOOD TESS EX-94 EEEEE 2E
5TH DAM OF LOT 38



C-COVE DOC TULSA EX-91 EEEVE
SELLS AS LOT 38

38

CESSNA BROS.
3099 BEANS COVE ROAD
CLEARVILLE, PA 15535
814-767-9698

C-COVE DOC TULSA

840003268453898 99%RHA-I EX-91 EEEVE
Born: December 17, 2022 • Herd No. 615
2-00 2x 318d 24250 4.0 976 3.1 745
3-01 2x 131d 12840 4.3 547 3.2 404 RIP
Fresh: January 17, 2026

Due: January 31, 2027 to Siemers Rz Pazzle 34954-ET
550H016115

- 5th Sr 3-Yr-Old PA Spring Show 2026
- 4th Winter 2-Yr-Old Central PA 2025
- 3rd Winter Sr 2-Yr-Old PA Spring 2025

Woodcrest King Doc

840003132417775 99%RHA-I EX-90 *TR *TP *TE
PTA +992M +27F +29P 99R 4/26
PTA +1.0PL 3.22SCS -1.4DPR 1.8%DCE
PTA +2.38T +1.13UDC +1.60FLC 99R 4/26
GTPI +2834G

C-Cove Sidekick Tattoo

840003206597551 99%RHA-I EX-93 EEEEE
3-02 2x 365d 36360 3.0 1094 3.0 1096
2-01 2x 340d 29350 3.1 915 2.9 840
4-11 2x 326d 29130 3.1 894 3.0 875

Walnutlawn Sidekick

12508113C *TD *TE *TL *TR *TV
PTA -1710M -35F -31P 99R 4/26
PTA +2.61T +1.47UDC +1.17FLC GTPI +2246G

C-Cove Augustus Tequila

840003135288010 99%RHA-I GP-84 VG-MS
1-11 2x 365d 23980 3.4 819 2.7 642

3rd-8th Dams

C-Cove Gold Chip Talya VG-87 VVVV

4-03 2x 365d 34160 3.1 1055 2.7 923
Life: 1587d 119170 3.2 3794 2.7 3240

C-Cove Saloon Tattoo GP-83 VG-MS @ 2-03

1-11 2x 249d 16390 3.5 578 3.1 513

C-Cove Atwood Tess EX-94 EEEEE 2E

3-05 2x 365d 28070 3.9 1095 3.4 949
4-09 2 365d 25880 3.9 1003 3.4 889

Beshore Pibson Terra VG-88 VG-MS

3-04 2x 365d 28920 4.3 1234 3.4 983
2-02 2x 365d 21190 4.5 961 3.4 720

Lakevue Highlight Tommy VG-86 VG-MS

6-07 2x 358d 26100 3.5 920 3.1 816
Life: 1519d 111410 3.9 4316 3.1 3487

Lakevue Dominic Tomi VG-85 VG-MS

4-03 2x 299d 19070 4.3 819 3.3 635



PETITCLERC DOORMAN SAPPHIRE-ET EX-94 EX-MS
DAM OF LOT 39



PETITCLERC GOLD SALTALAMACCHIA VG-89-CAN 89-MS
FULL SISTER TO 2ND DAM OF LOT 39

Maternal sisters to Sapphire

Petitclerc Lotus Spyro VG-88-CAN

- 1st Jr 2-Yr-Old/Int Champ Trois-Rivieres 2018
- Nom All-Canadian Jr Yrlg 2017
- 4th Jr Yrlg Royal 2017

Petitclerc Atwood Spoutnick

- 1st Summer Yrlg Int'l Holstein Show 2017
- 1st Summer Yrlg & Res Jr Champ NYSS 2017
- Jr Champ WI Champ Show 2017
- Jr Champ Int'l Jr Holstein Show 2017

Petitclerc Atwood Secret

- 3rd Winter Calf Royal 2017
- 1st Winter Calf & Jr Champ Three Rivers 2017

Full sisters to Spady

Petitclerc Gold Saltalamacchia VG-89-CAN 89-MS

- Unanimous All-Canadian Milking Yearling 2014
- 1st Milking Yrlg, Best Udder & B&O Royal 2014
- 1st Milking Yrlg/BU/Res Inter Champ Montmagny 2014
- Res Champ Jr NY Spring Show 2014
- HM Champ QC Spring Show 2014
- Res All-American & HM All-Can Fall calf 2013
- 1st Fall calf & HM Jr Champ Int'l Holstein Show 2013

Petitclerc Goldwyn Silver-ET EX-92 EX-MS

- 4th Sr 2-Yr-Old Quebec Spring Show 2014
- 8th Sr 2-Yr-Old Royal 2014
- Nom All-Quebec Winter Yrlg 2013
- 1st Int Yrlg/HM Jr Champ Montmagny 2013
- 2nd Int Calf/HM Jr Champ Montmagny 2012

Petitclerc Goldwyn Scarlett-ET EX-90-CAN 3E

Petitclerc Goldwyn Spell-ET EX-90-CAN 2E

Petitclerc Goldwyn Sueapeal-ET EX-91-CAN 2E

Petitclerc Goldwyn Sidney VG-87-CAN

- All-Canadian & Res All-American 2012

39

GENETICS LINK
223 MILLER ROAD
AVELLA, PA 15312
412-600-7277

Croteau Lesperron Unix-ET

107567492C Excellent-96-CAN *TR *TP *TE *TY *TV
PTA +186M -17F -8P 99R 4/26
PTA -1.2PL 3.07SCS -.5DPR 1.7%DCE
PTA +1.51T +1.14UDC +.01FLC 99R 4/26
GTPI +2382G

Petitclerc Doorman Sapphire-ET

110495362C 99%RHA-I Excellent-94 EX-MS
3-11 2x 323d 41790 4.3 1816 2.9 1228
2-10 3x 329d 37350 4.6 1715 3.0 1124
4-11 2x 188d 22110 4.5 1005 2.9 650

- Nom. Jr. All-American 4-Yr-Old 2021
- 4th 4-Yr-Old International Jr Show 2021
- 4-Yr-Old Production Winner International Sh. 2021
- Grand Champ NE Spring Show 2021
- All-National Jr 2-Yr-Old 2019
- HM All-American Jr 2-Yr-Old 2019
- 2nd Jr 2-Yr-Old Int'l Holstein Show 2019
- 1st Jr 2-Yr-Old Mid-West Spring Nat'l Show 2019
- Res All-American Jr Yrlg 2018
- Jr All-American Jr Yrlg 2018
- 2nd Spring Yrlg Int'l Holstein Show 2018
- 2nd Spring Yrlg Mid-West Spring Nat'l Show 2018

FOUR-HILLS LINK SWIFT-ET

840003266227398 99%RHA-I
Born: December 1, 2023 • Herd No. 1128
Fresh: April 21, 2026
1st Test 17DIM 64# 3.5F 3.1P SCC 19,000
"Stellar Winter SR 2!"



FOUR-HILLS LINK SWIFT-ET
SELLS AS LOT 39

Val-Bisson Doorman-ET

107281711C 99%RHA-I *TR *TP *TY *TV *TL
PTA -975M -25F -13P 99R 4/26
PTA +1.88T +.63UDC +.60FLC GTPI +2215G

Petitclerc Goldwyn Spady

106756991C Very Good-85-CAN
2-04 2x 352d 18545 4.3 802 3.7 679
5-01 2x 365d 33569 5.5 1856 3.6 1217

- All-Canadian 4-H Fall Calf 2011
- Nom All-Canadian Fall Calf 2011
- All-Quebec Fall Calf 2011
- HM Jr Champ Three Rivers 2011

3rd & 4th Dams

Brabantdale Jasper Spades-ET VG-88-CAN

3-05 2x 359d 34356 4.3 1488 3.1 1057
2-03 2x 365d 28584 3.8 1100 3.2 916

- HM All-Quebec 2007
- 1st Sr 2-Yr-Old/HM Grand Three Rivers 2008
- 1st Sr 2-Yr-Old/HM Grand Portneuf 2008

Brabantdale Triumphant Spooky EX-CAN 2E

4-02 2x 365d 51625 4.4 2297 3.2 1665
Life: 1095d 136499 4.6 6342 3.0 4131



LYLEHAVEN ATWOOD LYLly-ET EX-95 EEEEE 3E
DAM OF LOT 40

40

DWIGHT STOLTZFUS & BENJAMIN MILLER
1687 SALCO ROAD
BERLIN, PA 15530
814-279-0738

Farnear Delta-Lambda-ET

840003125993715
PTA +721M +13F +21P 99R 4/26
PTA +3.0PL 2.88SCS -.7DPR 1.8%DCE
PTA +2.18T +1.85UDC +1.13FLC 99R 4/26
GTPI +2887G

Lylehaven Atwood Lyllly-ET

68655585 Excellent-95 EEEEE 3E
5-11 2x 365d 41280 4.4 1831 3.2 1334
8-00 2x 365d 37190 4.5 1683 3.3 1221
4-04 2x 365d 32570 4.5 1461 3.4 1098
3-03 2x 358d 26020 4.9 1262 3.4 877
2-03 2x 346d 25760 4.7 1217 3.3 853
Life: 2577d 210140 4.7 9897 3.5 7286

G-M-C DELTALAMBDA LORIAN-ET

840003265812527
Born: March 6, 2024 • Herd No. 8890
Fresh: March 30, 2026

Maternal sister to Lorian

Lylehaven D-Man Lady-L-ET EX-92
Rocklan Solomon Lidia-ET EX-92
Lylehaven Nu Lexis-ET EX-91
Lylehaven Dman Lili-ET EX-90

Lyllly

- 1st 5-Yr-Old/HM Sr Champ NY Spring Show 2015
- 4th Aged Cow NE Fall Nat'l 2016
- 2nd 150,000lb Cow NE Fall Nat'l 2018
- Topped Lylehaven Dispersal \$70,000

Maternal sister to Lyllly

Lylehaven Form Laura-ET 3E-94 GMD DOM 8*

- HHM All-American 4-Yr-Old 2003
- Res. All-Canadian Jr 3-Yr-Old 2002

Maple-Downs-I G W Atwood-ET

8956379 Excellent-90 *TR *TP *TY *TV *TL
PTA -337M +11F -9P 99R 12/22
PTA +2.92T +1.90UDC +2.07FLC GTPI +1907G

Thiersant Lili Starbuck-ET

6332629C Excellent-94 5E 5*
9-11 2x 365d 30910 4.5 1385 3.1 965
5-00 2x 358d 30190 4.6 1387 3.2 978
9-11 2x 365d 30910 4.5 1385 3.3 1023
8-00 2x 365d 29810 4.9 1453 3.4 1000
6-01 2x 365d 28540 4.6 1313 3.3 944
11-4 2x 365d 26320 4.8 1253 3.3 880
Life: 3428d 238806 4.7 11291 3.2 7673

3rd Dam

Ivyhall Astro Jet Ronie VG-86-6YR-CAN 1*
5-04 2x 305d 18472 4.2 769 3.1 578

41

ADAM & LISA SONNEN
P.O. BOX 437
MILLVILLE, PA 17846
570-458-4081
570-764-2710

Drewholme Leyton P

14213323 99%RHA-I *PC *TC *TY *TV *TL
PTA +332M +35F +11P 93R 4/26
PTA -.2PL 3.05SCS -1.2DPR 1.8%DCE
PTA +1.90T +1.19UDC +1.05FLC 86R 4/26
GTPI +2740G

Sonnen Sidekick Pep Certify

145241816 99%RHA-I EX-91 EEEEE
3-02 2x 305d 24080 5.2 1249 3.5 840
1-11 2x 365d 23010 5.1 1170 3.7 845

SONNEN LEYTON-P S CHARLOTTE

145685850 99%RHA-I
Born: March 23, 2024 • Herd No. 1103
Fresh: April 13, 2026
Milking: 78# 4.5F 3.0P SCC 13,000



SONNEN SOVEREIGN CALDONIA EX-95 96-MS 3E
5TH DAM OF LOT 41

Walnutlawn Sidekick

12508113C *TD *TE *TL *TR *TV
PTA -1710M -35F -31P 99R 4/26
PTA +2.61T +1.47UDC +1.17FLC GTPI +2246G

Sonnen Pepper Rech Certain

145217325 Good Plus-83 VG-MS @2-04
4-07 2x 321d 28829 3.6 1049 3.1 906
3-02 2x 305d 26100 3.9 1017 3.2 828
LTD: 1590d 120050 4.1 4945 3.4 4052

3rd-12th Dams

Sonnen Recharge Fev Cirbus VG-88

3-02 2x 328d 25524 4.4 1129 3.4 877

Sonnen Fever Circus-ET EX-90 EX-MS

6-10 2x 365d 29738 3.8 1124 3.1 919

5-08 2x 342d 23325 4.5 1055 3.1 728

Sonnen Sovereign Caldonia EX-95 96-MS 3E

7-09 2x 365d 36220 4.2 1506 3.0 1093

Life: 2661d 208060 4.4 9109 3.2 6590

Sonnen Astrojet Catalina EX-91 EX-MS

5-10 2x 365d 43220 4.1 1768 3.1 1341

Life: 1619d 141460 3.9 5494 3.1 4397

Sonnen Leadoff Coupedeville VG-89 EX-MS

2-01 2x 326d 23110 3.5 798 3.0 690

• All-PA Jr 2-Yr-Old Cow 2000

Frogmore TN Calico GP-81 VG-MS

2-06 2x 289d 16030 3.5 565 3.0 482

Frogmore B Cameo GP-82

5-01 2x 305d 25370 3.4 859 3.3 830

Frogmore Comm Cutie-Red EX-90 EX-MS

Life: 2735d 176810 3.2 5668 3.0 5236

Frogmore Threat Beauty EX-91 EX-MS

5-01 2x 233d 16560 3.9 652 491

Kinnie-Ridge Kit Bertha VG-87 VG-MS

Life: 2324d 140980 3.3 4629

42

JAMIE BLACK
OAKFIELD, NY
518-353-2602

Family Members of Lot 42

Jacobs High Octane Babe-ET EX-96-2E-CAN

• All-Canadian 5-Yr-Old 2022

Jacobs Avalanche Bradly-ET EX-95 2E

• Nom. All-American Aged Cow 2024

• All-American 5-Yr-Old 2023

Jacobs Lambda Baz-ET EX-92

Res. All-American 4 Yr Old 2025

Jacobs Solomon Bridal-ET EX-92

• All-American Jr. 2-Yr-Old 2019

Jacobs Destiny Balla-ET VG-89

• All-American & All-Canadian Summer Jr. 2 - 2023

Siemers Hulu Paldwyn-ET

840003267430053 99%RHA-I *RC *TP *TE *TC *TY

PTA +56M +26F +14P 82R 4/26

PTA +1.4PL 2.93SCS +1.7DPR 1.7%DCE

PTA +3.04T +2.72UDC +1.68FLC 80R 4/26

GTPI +3015G

Ms Dm-Don-Sher Awsm Brayley

840003243868993 99%RHA-I VG-88 VG-MS *RC

2-05 2x 225d 18140 4.7 853 3.2 589 INC

HEIFER CALF- RED

840003300022335 Pending
Born: September 5, 2025



JACOBS SID BEAUTY-ET EX-95 EEEEE
4TH DAM OF LOT 42

Luck-E Awesome-Red

72186769 *CV *TE *TC *TY *TL

PTA -2018M -87F -70P 99R 4/26

PTA +1.58T +1.97UDC +.70FLC GTPI +1557G

Ms Dmdonsher Solomn Brie-ET

840003200095469 99%RHA-I EX-91 EX-MS 2E

5-07 2x 305d 28320 4.4 1242 3.4 950

4-08 2x 276d 22850 4.4 999 3.4 767

3-05 2x 304d 17950 4.1 739 3.2 566

• 1st 5-Yr-Old/IHM Sr Champ IL Champ Jr. 2023

• Res. Sr. Champ Northern IL Jr. Show 2024

Full sister to Brie:

Ms Dm-Donsher Solomon Brynn EX-90

Maternal sisters to Bliss (3rd Dam)

Sid Beauty Dmpsy Brittany-ET EX-94

Sid Beauty Solomon Bianka-ET EX-91

Sid Beauty Impressionable-ET EX-91

3rd-11th Dams

Sidbeauty Byway Bliss-ET EX-90 EX-MS

3-03 2x 305d 25620 3.5 905 2.9 743

2-02 2x 305d 21610 3.0 642 3.0 644

Jacobs Sid Beauty-ET EX-95 EEEEE *TL *TD

4-07 2x 315d 33029 3.6 1159 2.9 952"

2-11 2x 305d 26490 3.2 853 3.1 820

• All-American Jr 3-Yr-Old 2015

• 1st Jr 3-Yr-Old Int'l Holstein Show 2015

• Int. Champ Int'l Holstein Show 2015

• 1st Jr 3-Yr-Old Int./Res Grand Champ NE Fall Nat'l 2015

Jacobs Goldwyn Britany-ET EX-96 2E 4*

6-01 2x 352d 41446 4.0 1675 3.1 1299

LTD: 4 Lact 134617 4.1 5516 3.3 4482

Jacobs Jasper Best-ET VG-88 88-MS

4-07 2x 336d 41089 4.0 1633 3.1 1280

2-08 2x 342d 24241 4.2 1014 3.2 782

Jacobs Storm Bette EX-91-2E-CAN 6*

Cotopierre Lindy Bertha EX-2E-CAN 93-MS 25*

Cotopierre Starbuck Bine EX-CAN

• 2nd 4-Yr-Old Rimouski 1989

Cotopierre Tempo Binette EX-CAN

• 3rd Mature Cow Rimouski 1988

Cotopierre Tino Bisquette VG-86 2*



JACOBS HIGH OCTANE BABE-ET EX-96-2E
SAME FAMILY AS LOT 42



CRYSTAL-STAR AZ 2255-RED-ET EX-92 EX-MS
DAM OF LOT 43



JACOBS AVALNACHE BRADLY EX-95 2E
SAME FAMILY AS LOT 42



43

LOGAN & LADY LUCK HOLSTEINS
9506 YOUNGSTOWN KINGSVILLE ROAD
FARMDALE, OH 44417
330-240-9946

Luck-E Acetylene-Red-ET

840003220169858 99%RHA-I *TP *TM *TE *TC *TY
PTA +332M +13F +13P 83R 4/26
PTA -.6PL 3.07SCS -2.5DPR 2.1%DCE
PTA +2.87T +1.67UDC +1.97FLC 82R 4/26
GTPI +2650G

Crystal-Star Az 2255-Red-ET

840003215225838 99%RHA-I Excellent-92 EEEVE
3-03 2x 305d 41990 4.2 1749 2.8 1158
4-06 2x 284d 35580 3.4 1203 2.7 960
1-10 3x 318d 25230 4.4 1119 3.2 808
Life: 968d 109080 4.0 4338 2.9 3133
• 3rd Sr 3-Yr-Old Mid-East Spring Nat'l 2024
• HM Int. Champ OH State Fair R&W 2024
• Res. Int. Champ OH Spring R&W 2024
• Grand & Int. Champ OH District 1& 2 2024
• Res. Int Champ NAILE R&W 2022
• 3rd Milking Yrlg Eastern Fall Nat'l 2022

MS LADY-LUCK ALLURE-RED-ET

840003316758174 99%RHA-I
Born: March 2, 2026 • Herd No. 213

Riverdown Unstopabull-Red

11801450C 99%RHA-I *TY *TV *TL
PTA -825M -58F -44P 99R 4/26
PTA +1.32T +1.13UDC +.97FLC GTPI +2016G

Tri-Vision Amelia-Red-ET

138890483 Excellent-90 EEEVE 2E
4-08 3x 365d 37290 4.0 1482 3.3 1214
3-04 3x 365d 31520 4.0 1254 3.4 1061
6-00 3x 204d 13830 4.4 612 3.5 488
Life: 1145d 101450 4.1 4160 3.3 3396

Maternal sisters to Az 2255

Greenlea Ad Avery-Red-ET EX-90

- 1st Winter Yrlg Eastern Nat'l R&W 2017
- 2nd Winter Yrlg Grand Int'l R&W Show 2017
- Res All-American R&W Winter Calf 2016

Greenlea Ad Arubua-Red-ET VG-87 VG-MS

- Nom All-American R&W Spring Yrlg 2018
- 1st Spring Yearling R&W Eastern Nat'l 2018
- Nom All-American Spring Calf 2017

Greenlea Ad Annie-Red-ET

- Un. All-American R&W Winter Yrlg 2017
- Jr Champ Grand Int'l R&W Show 2017
- Jr Champ NYSS R&W 2017
- 1st Winter Yrlg Eastern Nat'l B&W Show 2017
- All-American R&W Winter Calf 2016
- Res Jr Champ Grand Int'l R&W Show 2016

3rd-6th Dams

Jauquet-Lang SS Amber-ET EX-91 EEEVE *RC

2-05 2x 365d 30270 3.9 1190 3.3 1011
Life: 1783d 126620 3.4 4360 3.2 4044

BKB Amanda-ET EX-92 GMD DOM *TV *TL

Life: 1360d 104750 4.8 5075 3.5 3671

Shoremar S Alicia-ET EX-97 EEEEE 3E *BL

6-10 2x 365d 35760 4.3 1544 3.4 1215

- Res All-American Aged Cow 2004
- All-American Aged Cow 2003
- HHM All-American Aged Cow 2002
- All-American 5-Yr-Old Cow 2000

C Aitkenbrae Starbuck Ada EX-94 2E DOM *BL

Life: 1554d 105150 3.4 3600 3.2 3356

- All-American Sr 3-Year-Old 1990
- Res All-Time All-American Sr 3-Year-Old
- All-American Produce of Dam 2000, 2001

44

JOHN ERVIN STOLTZFUS
228 HOLLOW ROAD
GORDONVILLE, PA 17529
717-824-1860

Siemers Rz Puzzle 34954-ET

840003218556317 99%RHA-I *TR *TP *TE *TC *TY
PTA -762M +48F +4P 99R 4/26
PTA -.3PL 2.82SCS -1.4DPR 1.8%DCE
PTA +2.58T +1.68UDC +1.90FLC 99R 4/26
GTPI +2830G

Oakfield-Bro Corv Fount-ET

84000313444641 Excellent-94 EEEEE 2E
43K GTPI +1735G A2/A2 AA
6-00 2x 341d 33270 3.7 1240 3.3 993
3-06 2x 305d 31600 3.3 1058 2.8 869
4-06 2x 305d 27020 3.5 953 2.9 797
2-06 2x 272d 17090 3.8 652 3.0 515
Life: 1344d 114810 3.6 4124 2.9 3361
"6th Generation EX-94 or Higher"

HOLLOW-RIDGE PAZZ FRIZZ-ET

840003314304911 99%RHA-I
Born: December 31, 2025 • Herd No. 288



OAKFIELD-BRO CORV FOUNT-ET EX-94 EEEEE 2E
DAM OF LOT 44

Sonnek GC Corvette-ET

71391400 Excellent-92 EEEE *TR *TP *TY *TV *TL
PTA -26M +2F +4P 99R 12/24
PTA +1.90T +.86UDC +1.26FLC GTPI +1923G
Penn-Gate Storm Fleurel
133933714 Excellent-94 2E DOM
6-00 2x 365d 36770 3.4 1265 3.0 1090
3-10 2x 365d 29710 3.7 1087 3.0 898
2-03 2x 305d 21730 4.5 985 3.0 660
Life: 1220d 101530 3.8 3882 3.0 3080

Maternal sisters to Fount

- Oakfield-Bro Fast Five EX-94**
- Oakfield-Bro Fantasia-ET EX-94**
- Oakfield-Bro Lou Flashy-ET EX-92**
- Oakfield-Bro Brokaw Fife-ET EX-91**
- Oakfield-Bro GW Freira EX-90**
- Oakfield-Bro Flicity-Red-ET EX-90**
- Oakfield-Bro Corvet Fern-ET EX-90**
- Oakfield-Bro Adv Fiona-ET VG-88**
- Oakfield-Bro Adv Fanatic-ET VG-88-CAN**
- Oakfield-Bro GD Fountain-ET VG-88**

3rd-7th Dams

- Penn-Gate Skychief Finesse EX-95 EEEEE 3E DOM**
9-00 2x 365d 36760 3.8 1386 3.3 1227
Life: 2365d 168230 4.5 7591 3.3 5576
- Penn-Gate Starbuck Finesse EX-94 2E GMD DOM**
8-02 2x 305d 30040 3.8 1133 3.2 953
Life: 2220d 166730 3.7 6252 3.4 5586
- 1st Place Pennsylvania Futurity*
- Penn-Gate Elevation Flashie EX-94 5E GMD DOM**
7-01 2x 365d 32410 4.3 1382 3.0 963
Life: 3872d 260540 4.4 11435 3.1 6679
- Penn-Gate Fond Matt Flossie G**
2-11 2x 305d 18720 4.0 747
- Hunterdon Astro Floris EX-91 EVEE 3E DOM**
8-06 2x 365d 21790 3.8 835

45

PLUM-LINE HOLSTEINS
176 CAREY LANE
TITUSVILLE, PA 16354
814-795-2411

Blondin Alpha-ET

120345248C 99%RHA-I *RC
PTA +138M -7F -11P 97R 4/26
PTA -2.0PL 3.07SCS -.3DPR 2.4%DCE
PTA +2.39T +1.52UDC +1.46FLC 96R 4/26
GTPI +2432G

Ms Darkhorse M Fuzzy-Red-ET

840003126769631 99%RHA-I EX-90
1-11 2x 221d 15622 4.0 611 3.2 497

Full sister to Fuzzy

Ms Darkhorse M Fergy-Red-ET EX-93 EEEEE

PLUM-LINE A FLOWER-RED-ET

840003293645792 99%RHA-I
Born: December 15, 2025 • Herd No. 675



GARDEN-STATE FANTASA-RED-ET EX-94 EEEEE 2E
2ND DAM OF LOT 45

Lindenright Moovin-ET

12873743C 99%RHA-I *RC *TE *TC *TY *TV *TL
PTA -1364M -67F -37P 99R 4/26
PTA +2.49T +1.72UDC +1.41FLC GTPI +1849G

Garden-State Fantasa-Red-ET

840003146773550 99%RHA-I EX-94 EEEEE 2E
7-04 2x 365d 38160 3.4 1287 3.0 1134
6-00 2x 340d 31620 4.1 1307 2.9 925
2-04 2x 365d 30440 3.5 1055 3.4 1042
4-09 2x 365d 29910 4.3 1294 3.4 1024
3-10 2x 306d 26380 3.6 938 3.2 845
Life: 1811d 160860 3.8 6075 3.2 5130

3rd-8th Dams

- SRP Absolute Fantasy-Red-ET EX-94 EEEEE 4E**
6-00 2x 365d 38870 4.3 1680 3.4 1334
Life: 2855d 213220 4.5 9579 3.5 7558
- Full sister to Fantasy*
- SRP Absolute Flame-Red-ET EX-91**
- Oakfield-Bro Fountain-Red-ET EX-90 EX-MS 2E**
5-03 2x 365d 25500 4.8 1245 3.3 831
6-09 2x 322d 23840 4.4 1043 3.2 768
- Penn-Gate Rmarker Fergy-ET EX-93 2E *RC**
3-08 2x 365d 27080 3.7 1002 3.1 842
2-01 2x 321d 18050 3.6 653 3.2 576
- Penn-Gate Skychief Finesse EX-95 3E DOM**
9-00 2x 365d 36760 3.8 1386 3.3 1227
Life: 2245d 161510 4.5 7311 3.3 5285
- Penn-Gate Starbuck Finesse EX-94 2E GMD DOM**
9-00 2x 365d 36760 3.8 1386 3.3 1227
Life: 2220d 166730 3.7 6252 3.5 5902
- Penn-Gate Elevation Flashie EX-94 5E GMD DOM**
7-01 2x 365d 32410 4.3 1382 3.2 1025
Life: 3872d 260540 4.4 11435 3.3 7091



PENN-GATE STORM FLEUREL EX-94 2E DOM
2ND DAM OF LOT 44



SRP ABSOLUTE FANTASY-RED-ET EX-94 4E
3RD DAM OF LOT 46

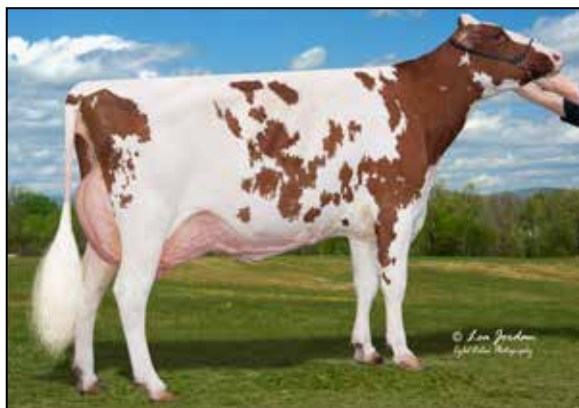

GARDEN-STATE FANTASA RED-ET EX-94 EX-MS
2ND DAM OF LOTS 45 & 46



MS DARKHORSE M FERGY-RED-ET EX-93 EEEEE
DAM OF LOT 46

46

GENETICS LINK
223 MILLER ROAD
AVELLA, PA 15312
412-600-7277

LINK A FUTURE

840003266227445 99%RHA-I *RC
Born: December 2, 2024 • Herd No. 1175
Due: December 26, 2026 to Ladys-Manor Halo Armour-ET
(Sexed Semen) 599H0110

Blondin Alpha-ET

120345248C 99%RHA-I *RC
PTA +138M -7F -11P 97R 4/26
PTA -2.0PL 3.07SCS -3DPR 2.4%DCE
PTA +2.39T +1.52UDC +1.46FLC 96R 4/26
GTPI +2432G

Ms Darkhorse M Fergy-Red-ET

840003126769639 99%RHA-I EX-93 EEEEE
2-03 2x 358d 31020 3.5 1075 3.2 988
3-05 2x 339d 28460 3.9 1099 3.2 910

Full sister of Fergy

Ms Darkhorse M Fuzzy-Red-ET EX-90

Lindenright Moovin-ET

12873743C 99%RHA-I *RC *TE *TC *TY *TV *TL
PTA -1364M -67F -37P 99R 4/26
PTA +2.49T +1.72UDC +1.41FLC GTPI +1849G

Garden-State Fantasa-Red-ET

840003146773550 99%RHA-I EX-94 EEEEE 2E
7-04 2x 365d 38160 3.4 1287 3.0 1134
6-00 2x 340d 31620 4.1 1307 2.9 925
2-04 2x 365d 30440 3.5 1055 3.4 1042
4-09 2x 365d 29910 4.3 1294 3.4 1024
3-10 2x 306d 26380 3.6 938 3.2 845
Life: 1811d 160860 3.8 6075 3.2 5130

3rd-8th Dams

SRP Absolute Fantasy-Red-ET EX-94 EEEEE 4E
6-00 2x 365d 38870 4.3 1680 3.4 1334
Life: 2855d 213220 4.5 9579 3.5 7558

Full sister to Fantasy

SRP Absolute Flame-Red-ET EX-91

Oakfield-Bro Fontain-Red-ET EX-90 EX-MS 2E
5-03 2x 365d 25500 4.8 1245 3.3 831
6-09 2x 322d 23840 4.4 1043 3.2 768

Penn-Gate Rmarker Fergy-ET EX-93 2E *RC

3-08 2x 365d 27080 3.7 1002 3.1 842
2-01 2x 321d 18050 3.6 653 3.2 576

Penn-Gate Skychief Finesse EX-95 3E DOM

9-00 2x 365d 36760 3.8 1386 3.3 1227
Life: 2245d 161510 4.5 7311 3.3 5285

Penn-Gate Starbuck Finesse EX-94 2E GMD DOM

9-00 2x 365d 36760 3.8 1386 3.3 1227
Life: 2220d 166730 3.7 6252 3.5 5902

Penn-Gate Elevation Flashie EX-94 5E GMD DOM

7-01 2x 365d 32410 4.3 1382 3.2 1025
Life: 3872d 260540 4.4 11435 3.3 7091

PHA'S BASH IN BEANS COVE 2026



UNIQUE DEMPSEY CHEERS EX-95 96-MS 2E
3RD DAM OF LOT 36

TOPP-VIEW-B RB CHEERIO-ET EX-92 EX-MS @ 3-04
DAM OF LOT 36

47

GENETICS LINK & SAM MCWILLIAMS
223 MILLER ROAD
AVELLA, PA 15312
412-600-7277

HEIFER CALF

Registration Pending
Born: March 2, 2026

48

FIVE-#1 EMBRYOS

Sire: Rompen-Red
Made with Sexed Semen

Hamming Salute

14344784 *TL *TV *TY
PTA -203M +9F -5P 82R 4/26
PTA -0.9PL 2.84SCS -2.0DPR
PTA +2.48T +2.13UDC +0.51FLC 80R 4/26
GTPI +2529G

Topp-View-B RB Cheerio-ET

145377401 99%RHA-I EX-92 EX-MS @ 3-04
2-10 2x 285d 21010 4.4 921 3.4 709
2-00 2x 260d 14810 3.7 543 3.0 449
4-00 2x 64d 9181 3.9 361 2.5 232 RIP
• 2nd 4-Yr-Old North-East Spring Nat'l 2026
• Grand Champ Nat'l Holstein Futurity 2025
• 2nd Jr 3-Yr-Old North-East Spring Nat'l 2025

Cycle Ron Burgundy-Red-ET

840003208383914 99%RHA-I *TP *TE *TC *TY *TV
PTA -951M -45F -27P 96R 4/26
PTA +1.97T +1.16UDC +1.58FLC GTPI +2174G

Cheers Avalanche Chakira-ET

840003205758220 99%RHA-I EX-92 2E
3-06 2x 345d 24710 4.4 1095 3.4 851
4-06 2x 365d 19240 4.5 870 3.8 731
2-00 2x 365d 18520 4.3 804 3.5 653

3rd-12th Dams

Unique Dempsey Cheers EX-95 96-MS 2E

3-01 2x 365d 30676 4.9 1509 3.4 1038
5-00 2x 291d 30200 5.6 1678 3.0 921
• Res All-American Jr 3-Yr-Old 2018
• Res Int Champ Int'l Holstein Show 2018
• Res All-American Jr 2-Yr-Old 2017
• HM Int Champ Ontario Summer 2017
• 1st Jr 2-Yr-Old Ontario Summer 2017

Unique Alexander Charm VG-88-CAN 90-MS

1-11 2x 304d 20289 4.8 972 3.5 712
Life: 1597d 132970 4.5 6033 3.4 4460

Stoneden Baxter Canada EX-91-CAN 92-MS 2E

5-02 2x 334d 33591 3.7 1230 3.2 1078
Life: 5 Lact 118052 3.9 4592 3.3 3904

Stoneden Goldwyn Candace EX-95-CAN 93-MS 17*

4-06 2x 365d 43265 4.0 1737 3.0 1307
Life: 5 Lact 214424 3.7 7926 3.2 6812

• HM All-Canadian Sr 2-Year-Old 2009
• All-West Senior 2-Year-Old 2009

Stoneden Leduc Christa EX-92-CAN 2E 2*

Life: 5 Lact 118493 3.4 3975 3.1 3688
• Reserve Grand Champion, Leeds 2005

Stoneden Rudolph Crystal VG-88-CAN 3*

5-00 2x 347d 30031 3.0 913 2.9 880
• 1st 2-Year-Old, Leeds 1999

Gillette Astre Chria-ET VG-88-CAN 6*

4-04 3x 365d 34235 2.9 1010 3.0 104

Maeford Starbuck Chrissy EX-CAN 17*

3-03 2x 365d 31702 4.0 1283 3.7 1175

Montmaple Christina EX-CAN 6*

Life: 7 Lacs 152389 3.5 5311 3.1 3695
• Res Grand Champ, CAN Exhibition 1987

Cheeseboro Maisie VG-85-CAN

Life: 7 Lacs 118892 3.7 4352



LUCK-E ARTISAN JAXIE-RED EX-94 EEEEE 2E
DAM OF LOT 49



LUCK-E AWESOME JACUZZI-RED EX-94 EEEEE 2E
2ND DAM OF LOT 49

49

LOGAN & LADY LUCK HOLSTEINS
9506 YOUNGSTOWN KINGSVILLE ROAD
FARMDALE, OH 44417
330-240-9946

Farnear Architect-ET

840003214251590 99%RHA-I *RC *TE *TC *TY *TV
PTA -233M -39F -12P 96R 4/26
PTA -2.7PL 3.08SCS +.2DPR 2.5%DCE
PTA +2.90T +2.11UDC +1.46FLC 95R 4/26
GTPI +2335G

LUCK-E Artisan Jaxie-Red

840003204072793 99%RHA-I EX-94 EEEEE 2E
4-07 2x 305d 30980 3.8 1165 2.8 873
2-04 2x 303d 26400 4.5 1200 3.1 806
3-03 2x 305d 22980 4.2 976 3.3 761
• Res Grand & Sr Champ OH Spring R&W 2026
• Res. Sr Champ OH State Fari 2024
"4th Gen EX-94"

MS LADY-LUCK ARCHCT JAC-RED

840003284142532 99%RHA-I *TC *TV *TL
Born: July 14, 2025 • Herd No. 196
43K GTPI +2302G +2.26T +1.48UDC +.95FLC
A1/A2 AB

LUCK-E Artisan-Red-ET

840003141305472 99%RHA-I *TP *TE *TC *TY
PTA -368M +38F -2P 99R 4/26
PTA +1.02T +.05UDC +.73FLC GTPI +2538G

LUCK-E Awesome Jacuzzi-Red

840003135199797 Excellent-94 EEEEE 2E *PO
5-11 2x 365d 36220 3.9 1406 2.9 1047
4-02 2x 365d 34100 4.3 1469 3.0 1028
3-01 2x 305d 24530 3.9 963 2.9 715
1-11 2x 365d 23560 4.3 1007 3.3 787
Life: 1584d 125790 4.1 5108 3.0 3829
• Res. Grand Open & Youth Northern Tier 2023
• Grand Champ. Open & Youth Northn Tier 2020
• 1st Sr 3-Yr-Old All-American R&W Show 2019
Full sisters to Jacuzzi

LUCK-E Awesome Joy-Red-ET EX-93 EX-MS

LUCK-E Awesome Jazz-Red-ET EX-92

3rd-16th Dams

LUCK-E Ladd Jubilee-Red-ET EX-94 EEEEE 2E

6-08 2x 365d 44350 4.5 1990 3.1 1369
Life: 2240d 220480 4.5 9821 3.3 7332

Double-D Mr Burns Jess-ET EX-94 EX-MS 2E *RC

8-01 3x 339d 42360 4.7 1994 3.0 1290
Life: 1784d 164880 3.9 6379 3.4 5660

Hy-Class Advnt Jessi-Red-ET EX-90 EX-MS

5-06 2x 305d 22290 4.1 923 3.0 675
Life: 1607d 110310 4.1 4553 3.0 3335

Hy-Class Rang Jathne-Red-TW EX-90 VEEVE

5-00 2x 305d 31780 3.5 1106 2.8 880

Hy-Class Jacob Jackie-Red EX-91 EEEVE

4-10 2x 365d 27800 2.8 785 3.0 827

Jandi-Mac June Logic-Red-ET EX-91 2E DOM

3-05 2x 305d 32790 3.5 1158 3.2 1043

Ja-Bob Harry Jerry-Red-ET EX-90 EEEVEV 2E

6-00 2x 365d 30570 3.9 1183 3.4 1038

Life: 2898d 191560 3.7 7044 3.3 6390

Ja-Bob Harmony Joy-Red-ET EX-90 EX-MS

6-08 2x 365d 32901 3.4 1105 3.0 1001

Ja-Bob Mark Heavenly Joy EX-92 2E *13 STAR

7-03 2x 365d 33093 3.5 1155 3.2 1054

Sky-Hi Mars Helen-ET EX-92 4E GMD DOM

10-0 2x 365d 30181 3.9 1175 3.2 963

Life: 7 Lact 235830 4.0 9407 3.4 7317

Sky-Hi Boots Honey VG-86 EX-MS GMD

Life: 4327d 233390 4.5 10475

Sky-Hi Majority Honey EX-90 3E GMD

6-04 2x 365d 20311 4.2 849

Terrace Heights Honey Sky Hi VG-86 VG-MS

Life: 3387d 165130 3.4 5566

Twincreek Burke Winnie VG-86

Life: 2747d 122905 3.8 4110

50

JONATHAN & ALICIA LAMB
3650 BATAVIA OAKFIELD TOWNLINE
OAKFIELD, NY 14125
585-993-8026 ALICIA
518-353-2602 JAMIE

Siemers Hulu Paldwyn-ET

840003267430053 99%RHA-I *RC *TP *TE *TC *TY
PTA +56M +26F +14P 82R 4/26
PTA +1.4PL 2.93SCS +1.7DPR 1.7%DCE
PTA +3.04T +2.72UDC +1.68FLC 80R 4/26
GTPI +3015G

Oakfield Benefit Euro-ET

840003211443271 99%RHA-I EX-92 EEEEE
43K GTPI +2099G +2.54T +1.05UDC +1.67FLC
A1/A2 AA
1-11 2x 324d 25820 4.3 1103 3.5 904
3-04 2x 305d 18400 4.2 782 3.2 594
• 1st Summ. Jr 2-Yr-Old E Fall Nat'l 2023

Full sister to Euro

Oakfield Benefit Eden-ET EX-93

• 4th Milking Yrlg WDE 2021

OAKFIELD PALDW EVERGREEN-ET

840003300022790 99%RHA-I
Born: December 12, 2025 • Herd No. 8459
55K GTPI +2446G +2.96T +1.63UDC +1.83FLC



OAKFIELD BENEFIT EURO-ET EX-92 EEEEE
DAM OF LOT 50

Wedgwood Benefit-ET

12089093C 99%RHA-I *TR *TY *TV *TL
PTA -85M -46F -17P 93R 4/26
PTA +1.98T +.52UDC +.49FLC GTPI +1866G

Oakfield Gold Chip Efron-ET

840003127422387 Excellent-94 EEVEE
4-10 3x 319d 32740 3.5 1159 3.2 1038
3-10 3x 330d 31230 3.9 1228 3.1 982
2-09 2x 365d 23800 3.7 883 3.4 806
• 3rd 4-Yr-Old E Fall Nat'l 2019

3rd-11th Dams

Budjon-JK Emilys Edair-ET EX-95 2E

4-03 2x 365d 38420 3.2 1241 3.1 1192
Life: 1591d 148190 3.4 5020 3.1 4571
• Nominated All-American 4-Yr-Old 2011
• 4th 4-Year-Old, International Show 2011
• Reserve All-American Jr 3-Yr-Old 2010
• Reserve All-Canadian Jr 3-Yr-Old 2010
• Supreme Champion Kingsmill Furturity 2010

Budjon-JK Storm Emily-ET EX-92 EEEEE 2E DOM

4-08 2x 365d 41090 3.7 1514 3.2 1329
Life: 1 143d 105520 3.6 3831 3.1 3269
• Reserve All-American Sr 2-Yr-Old 2005
• 2nd Sr 2-Yr-Old Int'l Holstein Show 2005
• Int Champ Midwest Spring Nat'l 2005

Budjon-JK Storm Emily-ET EX-92 EEEEE 2E DOM

• Reserve All-American Sr 2-Yr-Old 2005
• 2nd Sr 2-Yr-Old International Show 2005
• Int Champion Midwest Spring Nat'l 2005

Budjon-JK Linjet Eileen-ET EX-96 2E DOM

• Unanimous All-American Aged Cow 2005

Krull Broker Elegance EX-96 3E GMD DOM

• HM All-American Aged Cow 1999 & 2000

Krull Starbuck Excellency EX-90 GMD DOM

Krull TT Excellency EX-90 VEEE DOM

Krull Boot Mark Excellency EX-92 2E GMD

Krull Kingstead Excellency EX-92 4E GMD

51

KLINEDELL FARMS LLC
610 S RAMONA ROAD
MYERSTOWN, PA 17067
717-813-0702

Maples Miraculous-Red-ET

840003216600245 *TC *TD *TE *TL *TM *TP *TV
PTA -728M -12F -29P 82R 4/26
PTA -2.0PL 3.00SCS +1.0DPR
PTA +1.25T +0.87UDC +1.01FLC 81R 4/26
GTPI +2248G

Klinedell Mcg Axonic-ET

840003146419292 99%RHA-I EX-92 EEEEE 2E *RC
43K GTPI +2011G A1/A2 AE
5-05 2x 365d 22850 4.7 1083 3.3 760
3-02 2x 365d 20940 4.5 937 3.2 674
4-05 2x 288d 19380 4.8 927 3.4 650

KLINEDELL ALYSSA-RED-ET

840003313384847
Born: December 13, 2025 • Herd No. 1531

Mr Apples MCGUCCI-ET

72353438 99%RHA-I *RC *TY *TL
PTA -2012M -18F -28P 95R 4/26
PTA +2.02T +1.07UDC +2.61FLC GTPI +2160G

Luck-E Goldwyn Aaliyah-ET

64845000 Excellent-94 EEEEE 3E
5-05 2x 305d 35590 4.7 1659 3.2 1129
6-10 2x 340d 34520 3.9 1348 2.9 1001
4-03 2x 360d 33440 3.9 1315 3.4 1129
8-00 2x 305d 29030 4.4 1275 2.9 855
2-07 2x 365d 28030 4.6 1294 3.4 959
Life: 2554d 228890 4.3 9836 3.2 7308

• 2nd 150,000lb Cow Eastern Fall Nat'l 2017

• All-PA Aged Cow 2016

• Nom. Jr All-American Aged Cow 2016

• Res Sr Champ MD State Show 2016

• Res Grand/Res Sr Champ Premier Nat'l Show 2015

• 2nd Aged Cow International Jr Show 2015

• Grand/Sr Champ PA Youth Fall Show 2015

Maternal sister to Aaliyah

Luck-E Braxton Apocalypse EX-92

3rd-9th Dams

Luck-E Outside Anxious EX-94 EEEEE 3E

7-08 2x 365d 36660 4.8 1746 3.3 1211
Life: 2505d 202480 4.5 9061 3.3 6612

Luck-E Blackice Artic EX-90 EX-MS 2E

3-09 2x 365d 34670 4.4 1512 3.3 1140
Life: 1526d 122670 4.3 5299 3.4 4148

Luck-E Charles Angel-ET EX-93 EX-MS 3E GMD DOM

7-09 2x 365d 43860 4.2 1827 3.5 1524
Life: 2376d 208510 4.4 9222 3.6 7562

Hart-Lyn Starbuck Ashley EX-94 EX-MS 2E GMD DOM

6-06 2x 365d 35720 4.2 1504 3.4 1200
Life: 1753d 124040 4.0 4994 3.4 4239

Kachina Valiant Act-ET VG-86 VG-MS

7-05 2x 365d 23450 4.4 1041 3.3 764
Life: 2103d 110050 4.6 5037 3.4 3742

Dodeb Matt Actress EX-93 EEEE 3E

3-00 3x 305d 27110 4.2 1131
Life: 2348d 141870 4.3 6058

Lamkinland B Matt Actress VG-85 VG-MS

5-04 3x 305d 20780 3.9 820



OAKFIELD GOLD CHIP EFRON-ET EX-94 EEVEE
2ND DAM OF LOT 50



STOLHAVEN ADVENT LESLIE RAE EX-94 EEEEE *RC
DAM OF LOT 52



LUCK-E GOLDWYN AALIYAH-ET EX-94 EEEEE 2E
2ND DAM OF LOT 51

52

ALPHIE STOLTZFUS
281 WHITE HORSE ROAD
GAP, PA 15312
717-629-3722

STOLHAVEN LONNIE RAE-ET

145897624
Born: October 27, 2024

Due: August 10, 2026 to Golden-Oaks Master-ET

"Sharp Yearling Milk Prospect!"

Stantons Alligator-ET

840003128769279 99%RHA-I VG-85-CAN *TR *TP *TE
PTA +677M +8F +9P 99R 4/26
PTA -2.0PL 2.95SCS -.8DPR 2.0%DCE
PTA +1.94T +1.49UDC +1.23FLC 97R 4/26
GTPI +2639G

Stolhaven Advent Leslie Rae

144856798 99%RHA-I EX-94 EEEEE *RC *TC *TL
32K GTPI +1872G +1.59T A1/A2 AA
2-09 2x 365d 37208 4.5 1676 3.2 1198
3-11 2x 365d 36393 4.3 1581 3.2 1162
1-09 2x 323d 21570 4.3 919 3.3 710
Life: 1119d 100110 4.5 4457 3.2 3245

"13th Generation of EX-Roxy!"

KHW Kite Advent-Red-ET

133002953 Excellent-94 EEEE *TV *TL
PTA -2169M -79F -67P 99R 4/26
PTA +.70T -.46UDC +.61FLC GTPI +1723G

Stolhaven Larissa Rae

144206940 99%RHA-I EX-90 EX-MS
2-02 2x 158d 10270 3.8 392 2.8 284

3rd-14th Dams

Stolhaven Lyndi Rae-ET EX-90 EX-MS

3-07 2x 340d 24060 4.4 1065 3.5 849
2-08 2x 284d 21280 4.5 963 3.4 720

Stolhaven Lexie Rae-ET EX-90 2E EVVVE

5-07 2x 334d 34150 3.2 1087 3.2 1081
Life: 191640 3.6 6894 3.4 6511

Jy-Ro Lovely Rae-ET EX-90

Gloryland Liberty Rae EX-95 3E EEEEE DOM

7-02 2x 365f 47064 4.0 1978 3.3 1570
Life: 116380 3.7 4305 3.5 4083

*HM All-American 4-Yr-Old 2005

*Sold for \$410,000 in Cowtown Sale!

Gloryland Lana Rae EX-94 2E EEEEE DOM

5-06 2x 365d 29011 4.0 1159 3.2 938
Life: 129620 3.7 4768 3.4 4343

*22 EX daughters all w/ EX mammary

Scientific Liza Rae-ET EX-90 EEEV

4-09 2x 365d 26710 2.9 786 3.1 827

C Hanoverhill Tony Rae EX-96 3E GMD-DOM

6-11 2x 365d 40221 4.1 1660 3.5 1408
Life: 166397 4.1 6903 3.4 5611

*HM All-American Jr 2-Yr-Old 1988

*Nom. All-American 5-Yr-Old 1991

C Hanoverhill TT Roxette-ET EX-94 2E GMD

10-0 3x 365d 35040 4.3 1519 3.0 1063
Life: 2104d 164789 4.1 6760 3.1 3587

Mil-R-Mor Roxette EX-CAN 30*

7-01 2x 365d 24531 4.7 1153
Life: 6 Lact 121418 4.7 5728

C Glenridge Citation Roxy EX-97 4E GMD 6*

10-1 2x 365d 25280 4.2 1061
Life: 3620d 209784 4.5 9471

'Queen of the Breed I & II'

C Norton Court Model Vee EX-90 6*

7-09 2x 357d 20362 3.9 793
Life: 4183d 218629 3.9 8581

• All-American Produce of Dam 1977, '78, '79

Norton Court Reflection Vale VG-85-CAN 5*

Life: 14 Lact 249583 3.7 9295

53

BROOK CORNER HOLSTEINS
400 MOUNT WILSON ROAD
LEBANON, PA 17042
717-507-7976

Blondin Alpha-ET

120345248C 99%RHA-I *RC
PTA +138M -7F -11P 97R 4/26
PTA -2.0PL 3.07SCS -.3DPR 2.4%DCE
PTA +2.39T +1.52UDC +1.46FLC 96R 4/26
GTPI +2432G

Brook-Corner War Tiara-Red

840003250286861 99%RHA-I EX-90 EEEVE
3-01 2x 342d 34060 3.8 1287 3.0 1009
2-01 3x 309d 28410 3.8 1091 2.9 829
• Res. All-American Winter Calf 2022
• 1st Winter Calf Grand Int'l R&W Show 2022

HEIFER CALF-RED

840003327609500 Pending
Born: March 20, 2026



BROOK-CORNER WAR TIARA-RED EX-90 EEEVE
DAM OF LOT 53

Mr Blondin Warrior-Red-ET

840003139655530 99%RHA-I *TP *TE *TC *TY*TV
PTA -1240M -63F -38P 99R 4/26
PTA +2.05T +.55UDC +.84FLC GTPI +1709G

Brook-Corner Tempted-Red-ET

840003201501769 Very Good-85
3-03 3x 288d 33620 3.0 1003 3.0 1003
2-02 3x 320d 29550 3.1 907 2.9 857
4-02 3x 271d 29330 3.2 940 2.8 834

3rd-10th Dams

Brook-Corner Chr Taliah-Red EX-92 3E
5-10 3 365d 41360 3.8 1588 2.9 1189
Life: 1871d 186550 3.8 7062 2.9 5432
Penn-Dell Debnr Twinkle-Red VG-85 VG-MS
2-02 2x 365d 27220 3.4 912 2.9 793
Penn-Dell Ad Twilite-Red-ET EX-91 EX-MS 2E
6-11 2x 365d 41390 4.0 1655 2.6 1079
Life: 1995d 183190 3.7 6826 2.9 5260
Hickorymea Tickle-P-Red-ET NC *PO
2-01 2x 365d 29600 3.7 1105 2.8 841"
Hickorymea Com Tessie P EX-90 GMD *B/R *PO
4-03 2x 365d 38410 3.8 1456 2.9 1129
Life: 1589d 117050 4.0 4634 3.2 3752
Hickorymea Aero Tena P VG-88 VEVVV *PC
5-06 2x 365d 28390 3.7 1055 2.9 832
Life: 2637d 180360 3.7 6660 3.0 5448
Hickorymea Houdini Tidy P VG-86 VG-MS
8-00 2x 365d 35230 3.4 1186 2.9 1010
Life: 2155d 149160 3.0 5181 2.8 4118
Hickorymea Art Penny VG-85 DOM
3-05 2x 305d 19380 4.3 825

54

ALPHIE STOLTZFUS
281 WHITE HORSE ROAD
GAP, PA 15312
717-629-3722

Robella Major

14104450 99%RHA-I *TC *TY *TV *TL
PTA +169M +2F -3P 91R 4/26
PTA -1.9PL 2.89SCS -4.3DPR 2.6%DCE
PTA +2.43T +1.25UDC +.50FLC 85R 4/26
GTPI +2329G

Stolhaven Really Amazing

145400468 99%RHA-I EX-93 EEEEE *RC
32K GTPI +2056G +2.93T +1.67UDC +1.67FLC
A1/A2 AA
2-09 2x 315d 33124 4.5 1482 3.3 1085
3-09 2x 231d 26545 4.1 1089 3.4 892 RIP
1-09 2x 306d 24048 4.3 1029 3.1 738

STOLHAVEN MAJOR ADDITION-ET

145900351
Born: December 3, 2025



MS APPLE ANGRINGA-RED-ET EX-94 EEEEE 3E
2ND DAM OF LOT 54

Dymenthalm Mr App Avalanche-TW

11957107C 99%RHA-I *RC *CV *TY *TL
PTA -974M -52F -36P 99R 4/26
PTA +2.87T +1.72UDC +1.80FLC GTPI +1856G

Ms Apple Andringa-Red-ET

840003131999852 Excellent-94 EX-MS 3E
7-03 2x 365d 41385 4.6 1899 3.6 1503
4-11 3x 365d 36900 4.7 1735 3.5 1274
2-10 2x 360d 35650 4.3 1519 3.2 1129
Life: 1451d 146290 4.5 6535 3.4 4907
• All-American R&W Milking Yrlg 2017
• All-Canadian R&W Milking Yrlg 2017

3rd-9th Dams

KHW Regiment Apple-Red-ET EX-96 4E DOM
9-01 2x 365d 36750 4.3 1582 3.3 1211
Life: 2898d 240640 4.7 11394 3.6 8559
Kamps-Hollow Altitude-ET EX-95 EEEEE 2E DOM
7-00 2x 365d 39690 4.7 1849 3.5 1385
Life: 1844d 144460 4.4 6295 3.7 5288
Clover-Mist Alisha-ET EX-93 EEEEE 3E GMD DOM *RC
8-07 2x 365d 36920 4.2 1553 3.4 1258
Life: 2999d 226470 4.7 10659 3.6 8149
Clover-Mist Augy Star-ET EX-94 EEEEE 4E DOM *RC
7-10 3x 365d 43140 5.0 2136 3.3 1421
Life: 2486d 206250 4.7 9793 3.5 7187
D-R-A August EX-96 EEEE 4E DOM
8-05 2x 365d 27460 4.3 1187 3.2 871
Life: 3443d 190200 4.4 8281 3.3 4457
• Nominated All-American Aged Cow 1986
• All-Wisconsin Aged Cow 1987
D-R-A Ideal Precious Leader EX-90 2E
7-06 2x 358d 20090 3.9 787 3.4 675
D-R-A Princess Lad Leader EX-90 3E
9-05 2x 305d 19160 4.2 809

PHA'S BASH IN BEANS COVE 2026



KHW REGIMENT APPLE-RED-ET EX-96 4E DOM
3RD DAM OF LOT 54



KAMPY ALT ADELINE-RED-ET VG-88
DAM OF LOT 55

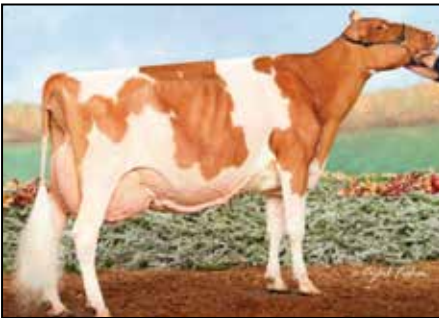

HILROSE ADVENT ANNA-RED-ET EX-95 4E
3RD DAM OF LOT 55



HILROSE AVALNCH ADDY-RED-ET EX-92
2ND DAM OF LOT 55

More Maternal sisters to Addy

Hilrose Altitude Audi-Red-ET EX-93

- Grand Champion WI Dist. 10 Show 2023
- 1st Jr. 2/HM Int. Ch. Midwest Spring R&W 2022
- HM All-American R&W Spring Calf 2020

Hilrose Altitude Aero-Red-ET EX-90

- Res. Jr. All-American R&W Spring Calf 2020
- Nom All-American R&W Spring Yrlg 2021

Hilrose Altitude Ariel-Red-ET VG-87

- 6th Fall Calf International R&W Show 2021
- Nominated All-American R&W Fall Calf 2021

Hilrose Moovin Adelina-Red VG-88

- HM Int. Champ Royal R&W 2022

Hilrose Moovin Allison-ET VG-88 88-MS

Hilrose Redlite Aria-Red-ET VG-86

- Nom. All-American R&W Spring Yr 2022
- 5th Spring Yrlg Grand Int'l R&W Show 2022
- Res. Jr. Champ Midwest Spg R&W Show 2022

Hilrose Redlite Amy-Red-ET VG-85

- Res. All-American R&W Spring Calf 2021
- Unan Jr. All-American R&W Spring Calf 2021

3rd-12th Dams

Hilrose Advent Anna-Red-ET EX-95 EEEEE 4E GMD

7-00 2x 365d 47040 5.2 2456 3.3 1570

Life: 2903d 362320 4.8 14922 3.2 10124

- Wisconsin Cow of the Year 2018
- Nasco Int'l Type & Production Winner 2018
- Nom. All-American R&W Production Cow 2018
- Nom. All-American R&W Dam & Daughter 2017-18
- Res. All-American R&W 125,000 lb. Cow 2017
- Res. All-American R&W Aged Cow 2016
- 2nd Aged Cow International R&W Show 2016
- Nom. All-American R&W 5-Yr-Old 2015
- Nat'l Elite Performer

Hilrose Rubens Ashlyn EX-91 GMD *RC

4-06 2x 365d 35290 3.5 1223 3.1 1097

2-02 2x 365d 27530 3.9 1083 3.0 825

Wilstar Derry Alissa-ET EX-91 EX-MS 2E *RC

3-01 2x 365d 42030 4.8 2020 3.4 1423

2-00 2x 360d 30600 4.2 1285 3.5 1057

Wilstar-RS Ldr Angel-Red-ET EX-91 EEEVE 2E GMD

4-07 2x 365d 36810 4.4 1613 3.1 1152

Life: 1326d 106070 3.9 4168 3.2 3415

- Sons in AI & Embryos exported

Dreamstreet Enhancer Alicia EX-94 3E GMD DOM

8-05 2x 365d 36370 4.9 1773 2.9 1069

Life: 3559d 224670 4.4 9974 3.1 7072

Dreamstreet Triple Ali-Red-ET EX-90 EVEE

5-02 2x 365d 24380 3.9 962 3.4 841

Cha-Liz R Maple B Ann EX-91 EEEE 2E

7-10 2x 365d 23290 3.9 909

Life: 2190d 109421 3.8 4208

Cha-Liz F Mini Ann B EX-92 3E

7-09 2x 305d 19080 3.7 712

Life: 2122d 108160 4.1 4422

Cha-Liz P V Ann Adeu B EX-92 VEVE 2E

10-0 2x 347d 23760 4.0 962

Life: 3200d 196887 3.7 7371

Wenron Adeu Ann Champion B EX-91 3E GMD

7-02 2x 305d 23948 3.6 868

Life: 3600d 196626 3.7 7187

55

GENETICS LINK
223 MILLER ROAD
AVELLA, PA 15312
412-600-7277

Farnear Architect-ET

840003214251590 99%RHA-I *RC *TE *TC *TY *TV

PTA -233M -39F -12P 96R 4/26

PTA -2.7PL 3.08SCS +.2DPR 2.5%DCE

PTA +2.90T +2.11UDC +1.46FLC 95R 4/26

GTPI +2335G

Kampy Alt Adeline-Red-ET

840003242385012 99%RHA-I VG-88 VG-MS

2-00 2x 365d 25610 4.4 1117 3.5 908

- 1st Winter Yrlg NYSS R&W Show 2024
- 2nd Winter Yrlg PA Spring Show 2024

MS LINK A ALLURE-RED-ET

840003266227463 99%RHA-I

Born: June 26, 2025 • Herd No. 1193

Farnear Altitude-Red-ET

840003128013348 99%RHA-I *TE *TC *TY *TV *TL

PTA -419M -25F -11P 99R 4/26

PTA +2.31T +1.58UDC +1.25FLC GTPI +2217G

Hilrose Avalnch Addy-Red-ET

840003141071498 99%RHA-I EX-92 EEEEE

4-07 2x 305d 27360 4.4 1202 3.3 904

3-02 2x 365d 24240 4.9 1196 3.6 864

- HM All-American R&W Milking Yrlg 2020
- 1st Milking Yrlg WI Champ R&W Show 2020
- 1st Fall Calf Mid-West Spring Nat'l 2019

56

CESSNA BROS.
3099 BEANS COVE ROAD
CLEARVILLE, PA 15535
814-767-9698

Mr Affection Analyst-Red-ET

840003136496608 99%RHA-I *TP *TE *TC *TY *TV
PTA -353M -77F -47P 99R 4/26
PTA -3.0PL 2.84SCS -2.0DPR 2.2%DCE
PTA +1.42T +.71UDC +.87FLC 99R 4/26
GTPI +1785G

Saxton-Hill Sweet Lady PO

840003129432383 Excellent-94 EX-MS 3E *RC *PO
A1/A2 AA
6-00 2x 365d 35680 3.8 1366 3.1 1097
4-08 2x 365d 32150 3.4 1085 2.9 938
7-05 2x 365d 30830 4.1 1261 3.0 919
Life: 2274d 173340 4.0 6854 3.1 5299
• All-PA Aged Cow 2021
• Res. Grand Champ PA Spring Show 2021
• Res. Grand Champ Central PA Show 2021
• HM Sr Champ PA Fall Show 2021

C-COVE SWEET PEA-ET

840003268453897 99%RHA-I VG-87 *RC *PO
Born: December 9, 2022 • Herd No. 614
2-06 2x 305d 22840 3.5 791 2.8 639
Fresh: June 14, 2026

Full sister to Pea

C-Cove Sweetie Pie-Red-ET VG-85

Maternal sister to Pea

Saxton-Hill Dback Sweet Lo VG-88



SAXTON-HILL SWEET LADY PO EX-94 EX-MS 3E *RC
DAM OF LOT 56

Tiger-Lily Ladd P-Red-ET

69405976 EX-91 *PC *CD *TY *TV *TL
PTA -1908M -51F -35P 99R 4/26
PTA +.68T +.02UDC +.21FLC GTPI +2171G

Saxton-Hill GC Survivor-TW

142020485 Good Plus-80
2-08 2x 316d 21600 3.6 782 3.0 652
3-08 3x 237d 18110 3.6 656 3.1 556

3rd Dam

Saxton-Hill E-D Sweetheart EX-92 EEEEE

3-00 2x 344d 26730 2.9 765 3.4 922
2-01 2x 335d 24960 3.2 787 3.1 781

57

CESSNA BROS.
3099 BEANS COVE ROAD
CLEARVILLE, PA 15535
814-767-9698

Siemers Wold Hulu 37006-ET

840003245702863 99%RHA-I *RC *TP *TC *TE *TC
PTA +344M +13F +22P 88R 4/26
PTA +.8PL 2.88SCS +1.1DPR 1.9%DCE
PTA +2.72T +1.95UDC +1.60FLC 82R 4/26
GTPI +2912G

C-Cove Delta-Lambda Ash

840003225255636 99%RHA-I EX-92 EEEEE
1-11 2x 365d 28130 3.9 1100 2.9 811
3-01 2x 350d 27300 4.8 1318 3.1 851

C-COVE HULU ASPYN

840003291144096 99%RHA-I
Born: July 6, 2025 • Herd No. 736



C-COVE DELTA-LAMBDA ASH EX-92 EEEEE
DAM OF LOT 57

Farnear Delta-Lambda-ET

840003125993715
PTA +721M +13F +21P 99R 4/26
PTA +2.18T +1.85UDC +1.13FLC GTPI +2887G

C-Cove Solomon Amelia

840003148367303 Excellent-90 EX-MS
3-11 2x 284d 22370 3.5 788 3.0 669

3rd-8th Dams

Ms C-Cove G Chip Abigail-ET VG-86

Smith-Hollow Damion Ariel EX-93 EEEEE 2E

- Res. All-PA Sr 3-Yr-Old 2012
- Res. Grand Champ Central PA Champ Show 2012
- All-PA Sr 2-Yr-Old 2011

Elk-Lick Talent Ardel-ET VG-85 *RC *DC

Elk-Lick Ann Charles Ardel EX-94 3E DOM

Elk-Lick Ann Star Arlene-TW VG-85

Elk-Lick Ann Viking VG-86



C-COVE TATOO AZTEC VG-87 VG-MS @ 2-07
DAM OF LOT 58



ELK-LICK ANN CHARLES ARDEL EX-94 3E DOM
6TH DAM OF LOTS 57 & 58



C-COVE SOLOMON AMELIA EX-90 EX-MS
2ND DAM OF LOTS 57 & 58

58

CESSNA BROS.
3099 BEANS COVE ROAD
CLEARVILLE, PA 15535
814-767-9698

C-COVE D-LAMBDA ARROW

840003291144073 99%RHA-I
Born: December 6, 2024 • Herd No. 713

Due: December 7, 2026 to Haveitall Blakely Hinge-ET
7H017700

Maternal sisters to Talent Ardela
Elk-Lick GD Ardl Melinda EX-93
Elk-Lick Gibson Wilma-ET EX-92 EX-MS
Elk-Lick Durham Ardel Lea-ET EX-92
Elk-Lick Durham Ardel Rae-ET EX-91
Elk-Lick Buck Ardel Ann-ET EX-91 2E
Elk-Lick Talnt Ar-Glory-ET EX-91
Elk-Lick Durham Sue-ET EX-91

Farnear Delta-Lambda-ET

840003125993715
PTA +721M +13F +21P 99R 4/26
PTA +3.0PL 2.88SCS -.7DPR 1.8%DCE
PTA +2.18T +1.85UDC +1.13FLC 99R 4/26
GTPI +2887G

C-Cove Tatoo Aztec

840003268453899 99%RHA-I VG-87 VG-MS @ 2-07
1-11 2x 328d 24200 3.0 720 3.0 738
2-11 2x 149d 9780 3.3 322 2.9 284 RIP
• 3rd Winter Sr 2-Yr-Old Central PA 2025
• 2nd Winter Sr 2-Yr-Old PA Spring 2025

Duckett Crush Tatoo-ET

840003137052923 99%RHA-I *TR *TP *TE *TC *TY *TV
PTA -806M -67F -22P 99R 4/26
PTA +2.20T +1.34UDC +.62FLC GTPI +2132G

C-Cove Solomon Amelia

840003148367303 Excellent-90 EX-MS
3-11 2x 284d 22370 3.5 788 3.0 669

3rd-8th Dams

Ms C-Cove G Chip Abigail-ET VG-86
Smith-Hollow Damion Ariel EX-93 EEEEE 2E
• Res. All-PA Sr 3-Yr-Old 2012
• Res. Grand Champ Central PA Champ Show 2012
• All-PA Sr 2-Yr-Old 2011
Elk-Lick Talent Ardela-ET VG-85 *RC *DC
Elk-Lick Ann Charles Ardel EX-94 3E DOM
Elk-Lick Ann Star Arlene-TW VG-85
Elk-Lick Ann Viking VG-86

59

D-N-R HOLSTEINS
428 ROYERS ROAD
MYERSTOWN, PA 17067
717-545-8856

Mr Holy Enrich-P-ET

840003299980711 99%RHA-I *TR *PC *TC *TV *TL
PTA +265M +17F +11P 80R 4/26
PTA +1.7PL 2.78SCS -1.4DPR 2.2%DCE
PTA +2.92T +2.04UDC +1.70FLC 79R 4/26
GTPI +2817G

Kings-Ransom A2P Climate-ET

840003246968685 99%RHA-I VG-88 EX-MS *TR *PO
32K GTPI +2712G +2.01T +1.82UDC A2/A2 BB
1-10 2x 305d 23560 4.9 1166 3.4 800
2-10 2x 246d 23459 5.1 1196 3.5 815 RIP
"Embryos exported to EU"

FIVE-#1 EMBRYOS

Made with Sexed Semen
Domestic Only
Embryos at Trans Ova MD

Vogue A2P2-PP-ET

13446574C 99%RHA-I *PP
PTA -188M +71F +12P 97R 4/26
PTA +1.85T +1.71UDC +.43FLC GTPI +2818G

Kings-Ransom Kroy Climax-ET

840003142039878 99%RHA-I EX-94 EEEVE
5-00 3x 365d 44580 4.8 2162 3.6 1590
6-05 3x 365d 44440 4.9 2188 3.4 1523
3-11 3x 350d 39700 5.3 2106 3.5 1391
2-11 3x 300d 32330 4.8 1554 3.5 1122
1-11 3x 305d 27950 4.8 1354 3.3 919
Life: 1949d 210700 5.0 10570 3.5 7408
• National Elite Performer



**KINGS-RANSOM A2P CLIMATE-ET VG-88 EX-MS
DAM OF LOT 59**

3rd-15th Dams

Kings-Ransom MG Cleavage-ET EX-95 DOM

2-11 3x 365d 38240 4.8 1838 3.5 1336
Life: 1490d 134610 4.8 6501 3.4 4627

• All-American Produce of Dam 2021

Golden-Oaks Gwyn Classy-ET EX-92 EX-MS

3-05 3x 365d 37110 4.0 1498 3.3 1211
2-04 3x 344d 29400 2.8 832 3.1 913

Golden-Oaks Champ Rae-ET EX-93 EEEVE 3E

6-04 3x 365d 41590 4.1 1714 3.0 1240
Life: 1455d 134060 4.4 5884 3.2 4269

Maternal sister to Rae

Golden-Oaks Perk Rae-Red-ET EX-90 EX-MS

1-11 3x 365d 31030 3.7 1161 3.4 1041

Scientific Beauty Rae-ET EX-90 VEEVV DOM *RC

4-03 2x 365d 33710 4.7 1595 3.7 1243
2-00 2x 365d 26640 4.6 1238 3.6 958

Scientific Jubilant Rae-ET EX-90 EEEVV DOM

5-11 3x 365d 38880 4.1 1607 3.6 1402
Life: 4 Lact 117589 4.0 4707 3.6 4242

C Hanoverhill Tony Rae EX-96 3E GMD DOM

6-11 3x 365d 40220 4.1 1661 3.3 1331
Life: 2247d 166396 4.1 6904 3.4 5612

C Hanoverhill TT Roxette-ET EX-94 2E GMD

10-0 3x 365d 35040 4.3 1518 3.0 1063
Life: 2104d 164789 4.1 6760 3.1 3587

Mil-R-Mor Roxette EX-90 EEEV GMD DOM

7-01 2x 365d 24530 4.7 1153
Life: 2150d 121417 4.7 5725

C Glenridge Citation Roxy EX-97 4E GMD

10-1 2x 365d 25280 4.2 1061
Life: 3620d 209784 4.5 9471

'Queen of the Breed I & II'

C Norton Court Model Vee EX-90

7-09 2x 357d 20362 3.9 793
Life: 4183d 218629 3.9 8581

• All-American Produce of Dam 1977 - 1979

Norton Court Reflection Val VG-85 5*

8-11 2x 332d 20631 3.7 765
Life: 14 Lact 249583 3.7 9295

3rd Dam

Kings-Ransom Kroy Climax-ET EX-94 EEEVE

5-00 3x 365d 44580 4.8 2162 3.6 1590
Life: 1949d 210700 5.0 10570 3.5 7408

• National Elite Performer

• Extended Pedigree listed above

60

ORR AGRICULTURE LLC
BELLE VERON, PA 15012
724-972-9952

MB-Luckylady Eye Candy-ET

840003234629820 99%RHA-I *TR *TP *TE
PTA -766M -11F -3P 98R 4/26
PTA -2.0PL 3.18SCS -2.3DPR
PTA +3.01T +2.09UDC +1.66FLC 98R 4/16
GTPI +2474G

Kings-Ransom Dpbx Corona-ET

840003249919965 99%RHA-I
32K GTPI +2947G +395M +12F +27P 83R 4/26
PTA +187NM -.02%F +.05%P
PTA +1.3PL 2.88SCS +.2DPR 1.3%DCE
PTA +2.88T +1.74UDC +1.44FLC 81R 4/26
PTA +64FE +0.6FI 1.6%SCC

Full sister to Corona

K-R Dpbx Creep-ET VG-88 @ 2-04

WILLOW-WEB EYE CITADEL-ET

840003306487057 99%RHA-I
Born: March 2, 2026 • Herd No. 1788



**KINGS-RANSOM DPBOX CREEP-ET VG-88 @ 2-04
FULL SISTER TO DAM OF LOT 60**

Kings-Ransom Dropbox-ET

840003224437486 *TC *TD *TE *TL *TP *TR *TV
PTA +526M +35F +39P 98R 4/26
PTA +2.72T +1.77UDC +1.22FLC GTPI +3063G

Kings-Ransom Dtlm Cocoa-TW

840003217449530 99%RHA-I VG-86 VG-MS @ 2-05
32K GTPI +2725G +2.58T +1.95UDC +1.40FLC
2-03 3x 305d 27250 4.5 1222 3.3 893



KINGS-RANSOM KROY CLIMAX-ET EX-94 EEEVE
2ND DAM OF LOT 59



T-TRIPLE-T PLATINUM-ET EX-95 EEEEE 3E
2ND DAM OF LOT 61
3RD DAM OF LOT 62



KINGS-RANSOM MG CLEAVAGE-ET EX-95 DOM
3RD DAM OF LOT 59

61

BULLDOG HOLSTEINS & NORMAN VOSS, JR
11523 LIBERTY ROAD
FREDERICK, MD 21701
301-706-0266

Woodcrest King Doc

840003132417775 99%RHA-I EX-90 *TR *TP *TE
PTA +992M +27F +29P 99R 4/26
PTA +1.0PL 3.22SCS -1.4DPR 1.8%DCE
PTA +2.38T +1.13UDC +1.60FLC 99R 4/26
GTPI +2834G

T-Triple-T Platinum-ET

69507874 Excellent-95 EEEEE 3E
7-04 2x 365d 46830 6.5 3049 3.1 1471
9-07 2x 305d 33370 5.2 1733 3.0 997
5-06 2x 365d 32900 5.4 1777 3.2 1063
3-06 2x 365d 28840 5.3 1328 3.2 798
2-06 2x 329d 22650 4.7 1059 3.1 693
Life: 2611d 226390 5.6 12781 3.2 7353

- Nom. All-American Lifetime Production Cow 2020
- Nom All-American 150,000lb Cow 2018
- Star of the Breed 2018
- Nom All American Sr 3-Yr-Old 2014

62

MS EATONHOLME DOC PRIMO-ET

840003282501002 99%RHA-I *TR *TV *TL
Born: December 2, 2023 • Herd No. 1129
43K GTPI +2311G +2.04T +1.06UDC +1.31FLC
A1/A1 BB
Fresh: March 3, 2026

BULLDOG-VOSS MAJOR PASSION

840003222903919
Born: March 3, 2026 • Herd No. 911
Sire: **Robella Major**
Dam: **Ms Eatonholme Doc Primo-ET**

Braedale Goldwyn

10705608C Good Plus-84
PTA -1209M -43F -35P 99R 4/26
PTA +.49T -.22UDC +.72FLC GTPI +1957G

T-Triple-T Dundee Paige

136508805 Excellent-96 EEEEE 3E
7-09 2x 365d 33420 4.6 1551 3.2 1080
6-00 2x 365d 29020 4.4 1272 3.3 958
Life: 2129d 145510 4.5 6620 3.4 4974
• HHM All-American 125,000 Lb Cow 2013
• Nom All-American Aged Cow 2011
• Grand Champion Mid-East Summer Nat'l 2011

Maternal sisters to Platinum

T-Triple-T Petunia-ET EX-95 EEEEE 2E

- Junior All-American Aged Cow 2020
- Nom All-American Sr 2-Yr-Old 2016

T-Triple-T Gold Prize EX-94 EEEEE 2E

- All-American 4-Year-Old 2012

3rd-5th Dams

T-Triple-T Linjet Phoebe-ET EX-91 EX-MS 2E

5-06 2x 305d 29200 3.9 1136 2.8 817
Life: 1752d 132560 3.9 5193 2.9 3805

Hesters Mark Prudence EX-95 4E GMD DOM

7-06 3x 365d 49771 3.8 1885 2.8 1396
Life: 3183d 301342 3.4 10318 3.1 9290

- 1st 125,000 Lb Cow, Mid-E Sprng Nat'l '96

Chel-Brook Chairman Peach VG-87 EX-MS DOM

4-07 2x 305d 25790 3.4 874 2.9 744

63

MADISON FISHER
7369 US ROUTE 11
TULLY, NY 13159
717-422-1907

Farnear Architect-ET

840003214251590 99%RHA-I *RC *TE *TC *TY *TV
PTA -233M -39F -12P 96R 4/26
PTA -2.7PL 3.08SCS +.2DPR 2.5%DCE
PTA +2.90T +2.11UDC +1.46FLC 95R 4/26
GTPI +2335G

Kevetta Daniel Lexi

840003130648696 Excellent-94 EEEEE 2E *RC
4-05 2x 365d 42020 4.4 1865 3.3 1394
3-02 2x 365d 37060 3.7 1368 3.1 1155
5-09 3x 306d 35920 3.9 1401 3.2 1157
2-00 2x 305d 27340 4.0 1096 3.4 918
Life: 1606d 159410 4.1 6498 3.3 5234
• Res. All-American Sr 3-Yr-Old 2020
• 1st Sr 3-Yr-Old/Res. Grand Cabmp NE Summer 2020
• 2nd Sr 3-Yr-Old/HM Int Champ NY State Show 2020
• 2ed Sr 3-Yr-Old/HM Int Champ North American 2020
• All-NY Sr 3-Yr-Old 2020
• 1 EX & 5 VG Daughters to Date

OAKFIELD ARCHITECT LULU-ET

840003314550376 99%RHA-I
Born: March 7, 2026 • Herd No. 48



KEVETTA DANIEL LEXI EX-94 2E
DAM OF LOT 63

Farnear Architect-ET

840003214251590 99%RHA-I *RC *TE *TC *TY *TV
PTA -233M -39F -12P 96R 4/26
PTA +2.90T +2.11UDC +1.46FLC GTPI +2335G

Kevetta Rdbrst Lucious-Red

60017665 Excellent-94 EEEEE *TC *TL
4-02 3x 365d 32580 4.2 1369 3.1 1009
3-03 3x 270d 21470 3.8 809 3.0 636
• 2nd 5-Yr-Old NE Spring Nat'l R&W Show 2018
• 2nd 4-Yr-Old NY Spring R&W Show 2017
• 1st 4-Yr-Old/Sr/Grand/HM Sup Champ WNY Spring Preview 2017
• 11th 4-Yr-Old Grand Int'l R&W 2017

Maternal sisters to Lexi

OCD Jordy Lochness-Red-ET EX-90-CAN

• Unanimous All-American R&W Winter Calf 2018

OCD Jordy Lambchop-Red-ET VG-88

• HM All-American R&W Winter Calf 2018

Oakfield Jo Lumineer-Red-ET VG-87

• All-American R&W Spring Yrlg 2021

OCD Jordy Libation-Red-ET VG-86

• HM All-American R&W Summer Yearling 2020

2nd-9th Dams

OCD Reality Lulu-Red-ET EX-90 EX-2E

Life: 1342d 126600 4.6 5770 3.3 4139

Liddleholme Lulu-Red-ET EX-90 EX-MS

Life: 1346d 122810 4.1 5090 3.1 3754

Brigeen-HH Sept St Lulu-Red EX-91 2E

Life: 1714d 102140 4.6 4655 3.5 3562

Hanover Hill Mae Lulu EX-90

4-04 2x 365d 33530 4.1 1695 3.5 1188

C Hanoverhill Sheik Lulu-ET EX-94 3E GMD DOM

Life: 2849d 206369 3.9 8136 3.3 6904

Tora Triple Threat Lulu EX-96 GMD DOM *RC

Life: 2395d 133398 3.9 5185

• Res All-Canadian Mature Cow 1981

• HM All-American 3-Yr-Old 1978

Ormsby Lougo Alta EX-90 VEVE 2E GMD

Ormsby Alta Pride VG-85

64

RAEGAN WOLFE
920 CALLOW HILL ROAD
PERKASIE, PA 18944
267-614-2062

Farnear Altitude-Red-ET

840003128013348 99%RHA-I *TE *TC *TY *TV *TL
PTA -419M -25F -11P 99R 4/26
PTA -1.8PL 3.07SCS -2.8DPR 2.5%DCE
PTA +2.31T +1.58UDC +1.25FLC 99R 4/26
GTPI +2217G

Cherry-Lor Ladd Ripple-Red

840003012982493 Excellent-95 EEEEE 3E *PO *TL
7-03 2x 365d 37370 4.1 1545 3.3 1235
5-03 2x 356d 34460 4.5 1536 3.4 1156
9-01 2x 326d 34240 4.3 1467 3.2 1089
10-3 2x 365d 33150 4.1 1373 3.2 1075
4-01 2x 341d 28850 4.2 1225 3.3 939
3-00 2x 341d 28850 4.2 1225 3.3 939
6-04 2x 283d 28240 4.6 1285 3.3 922
Life: 2910d 267330 4.3 11468 3.3 8802

CHERRY-H&S RIU-RED-ET

840003258528508 99%RHA-I
Born: December 5, 2023 • Herd No. 690
Fresh: March 6, 2026
Milking: 78#

Bred: June 14, 2026 to Mr Budjon Superman-ET
(Sexed Semen) 799H000123



CHERRY-LOR LADD RIPPLE-RED EX-95 3E
DAM OF LOT 64

Tiger-Lily Ladd P-Red-ET

69405976 EX-91 *PC *CD *TY *TV *TL
PTA -1908M -51F -35P 99R 4/26
PTA +.68T +.02UDC +.21FLC GTPI +2171G

Tiger-Lily Aaron Sheila-Red

70991485 Very Good-88 EX-MS
1-11 3x 305d 26350 3.0 802 2.9 755

Maternal sisters to Lot 64

Cherry-Lor Dbk Robin-Red-ET EX-92 EEEEE

• Jr All-American R&W Jr 3-Yr-Old 2020
• Res All-American Summer Jr 2-Yr-Old 2019
• Res Jr All-American Summer Jr 2-Yr-Old 2019
• 1st Jr 2-Yr-Old/Int Champ Eastern Nat'l R&W 2019
• 2nd Jr 2-Yr-Old Grand Int'l R&W 2019

Cherry-Lor Awe Rippy-Red-ET EX-94 EX-MS

• Nom. Jr All-American R&W Jr 3-Yr-Old 2019
• Res. Int Champ Premier Nat'l Jr R&W Show 2019
• Nom Open & Jr All-American Jr 2-Yr-Old 2018
• 3rd Jr 2-Yr-Old Grand Int'l R&W Show 2018
• 2nd Jr 2-Yr-Old Premier Nat'l Jr R&W Show 2018

Cherry-H&S Wr Ribbon-Red-ET

• Jr Champ NYSS R&W Show 2024
• Res. Jr Champ NE Spring Jr Holstein Show 2024

3rd-5th Dams

Tiger-Lily Absolut Cary-Red EX-91 EX-MS

3-10 3x 305d 30830 3.8 1167 3.4 1060

2-00 3x 365d 28490 3.7 1068 3.3 949

Tiger-Lily Redman 4106-Red VG-85 VG-MS

4-05 3x 365d 32730 3.5 1151 3.0 992

Life: 1781d 156980 3.4 5331 3.0 4649

Tiger-Lily Sabre 3551-Red VG-86

6-01 3x 365d 39560 3.0 1199 2.8 1115

Life: 2926d 267650 3.2 8685 2.9 7832

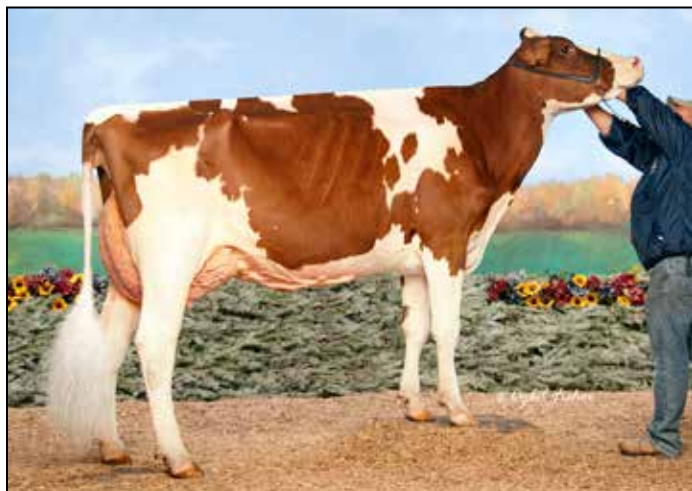

CERRY-LOR AWE RIPPY-RED-ET EX-94 EX-MS
MATERNAL SISTER TO DAM OF LOT 65
MATERNAL SISTER TO LOT 64



CHERRY-LOR ROBIN P-RED EX-92
MATERNAL SISTER TO ONE OF THE CHOICES OF LOT 65

Ripple Show Wins

- HM Sr Champ All-American R&W 2023
- 2nd Production Cow All-American R&W 2023
- Grand Sr/Res. Grand Champ Central PA Champ 2023
- Grand Champ Central PA R&W Champ Show 2022
- Grand Champ Mid-East R&W Spring Nat'l Show 2022
- 2nd Production Cow Grand Int'l R&W Show 2021
- Grand Champ/BB&O All-American R&W Show 2021
- Grand Champ Central PA Champ Show 2021
- Grand Champ PA Spring Show 2021
- Res. Sr & Res Grand Champ Spring Expo R&W 2021
- Res. All-American R&W Aged Cow 2020
- HM All-American Aged Cow 2020
- HM Grand Champ NA Open R&W 2020
- Unan. Jr All-American R&W 5-Yr-Old 2019
- Res. All-American R&W 5-Yr-Old 2019
- Res. Grand Int'l Jr R&W Show 2019
- Nom Jr All-American Jr 4-Yr-Old 2018
- Grand Champ/BB&O R&W All-American 2018
- Grand Champ Premier Nat'l Jr Show 2018
- Res. Jr All-American Jr 3-Yr-Old 2017

65

HEART & SOUL HOLSTEINS & CHERRY LOR HOLSTEINS
 1070 RANCK ROAD
 MILLMONT, PA 17845
 570-713-4567

FIRST CHOICE FEMALE

Three June 2026 Heifers
 One-Audacious X Robin
 Two-Altitudes X Ripple

Maternal sister to Audacious X Robin Heifer

Cherry-Lor Robin P-Red EX-92

- Grand & Int Champ Grand Int'l R&W Jr 2024
- Int. Champ Grand Int'l R&W Open 2024
- Jr Champ Open & Youth PA Spring Show 2024
- HM Jr Champ NYSS Jr Holstein Show 2024
- 2nd Fall Yrlg NYSS Open 2024
- HM Jr Champ All-American R&W Show 2023

Maternal sisters to Dbk Robin

Cherry-H&S Wr Ribbon-Red-ET

- Jr Champ NYSS R&W Show 2024
- Res. Jr Champ NE Spring Jr Holstein Show 2024

Cherry-Lor Awe Rippy-Red-ET EX-94 EX-MS

- Nom. Jr All-American R&W Jr 3-Yr-Old 2019
- Res. Int Champ Premier Nat'l Jr R&W Show 2019
- Nom Open & Jr All-American Jr 2-Yr-Old 2018
- 3rd Jr 2-Yr-Old Grand Int'l R&W Show 2018
- 2nd Jr 2-Yr-Old Premier Nat'l Jr R&W Show 2018

Farnear Audacious-Red

OR

840003267488903 *TC *TD *TE *TL *TP *TV
 PTA +59M -23F -6P 82R 4/26
 PTA -1.3PL 3.10SCS -0.5DPR
 PTA +2.41T +1.94UDC +1.16FLC 81R 4/26
 GTPI +2404G

Cherry-Lor Dbk Robin-Red-ET

840003143928795 99%RHA-I EX-92 EEEVE *PC
 2-11 2x 365d 32170 4.5 1463 3.4 1080
 2-00 2x 290d 17810 4.3 768 3.3 588
 • Jr All-American R&W Jr 3-Yr-Old 2020
 • Res All-American Summer Jr 2-Yr-Old 2019
 • Res Jr All-American Summer Jr 2-Yr-Old 2019
 • 1st Jr 2-Yr-Old/Int Champ Eastern Nat'l R&W 2019
 • 2nd Jr 2-Yr-Old Grand Int'l R&W 2019

Farnear Altitude-Red-ET

840003128013348 99%RHA-I *TE *TC *TY *TV *TL
 PTA -419M -25F -11P 99R 4/26
 PTA +2.31T +1.58UDC +1.25FLC GTPI +2217G

Mr D Apple Diamondback

840003013721049 99%RHA-I EX-93 EEEE *RC *TP *TE
 PTA -923M -63F -24P 99R 4/26
 PTA +1.77T +.96UDC +1.21FLC GTPI +1954G

Cherry-Lor Ladd Ripple-Red

840003012982493 Excellent-95 EEEEE 3E *PO *TL
 7-03 2x 365d 37370 4.1 1545 3.3 1235
 5-03 2x 356d 34460 4.5 1536 3.4 1156
 9-01 2x 326d 34240 4.3 1467 3.2 1089
 10-3 2x 365d 33150 4.1 1373 3.2 1075
 4-01 2x 341d 28850 4.2 1225 3.3 939
 3-00 2x 341d 28850 4.2 1225 3.3 939
 6-04 2x 283d 28240 4.6 1285 3.3 922
 Life: 2910d 267330 4.3 11468 3.3 8802

3rd Dam

Tiger-Lily Aaron Sheila-Red VG-88 EX-MS

1-11 3x 305d 26350 3.0 802 2.9 755

4th Dam

Tiger-Lily Absolut Cary-Red EX-91 EX-MS

3-10 3x 305d 30830 3.8 1167 3.4 1060

2-00 3x 365d 28490 3.7 1068 3.3 949

5th Dam

Tiger-Lily Redman 4106-Red VG-85 VG-MS

4-05 3x 365d 32730 3.5 1151 3.0 992

Life: 1781d 156980 3.4 5331 3.0 4649

6th Dam

Tiger-Lily Sabre 3551-Red VG-86

6-01 3x 365d 39560 3.0 1199 2.8 1115

Life: 2926d 267650 3.2 8685 2.9 7832

66

EDWARD CROSSLAND
1030 LONGWOOD DRIVE
CUMBERLAND, MD 21502
301-697-1328

Siemers Haniel-P-ET

840003250769329 99%RHA-I *TR *PC *TE *TC *TY *TV
PTA +720M +44F +41P 83R 4/26
PTA +.7PL 2.75SCS -.21DPR 1.7%DCE
PTA +2.88T +1.66UDC +1.64FLC 82R 4/26
GTPI +3074G

Coldsprings Redeye 12694-ET

840003231714275 99%RHA-I EX-92 *RC *PC *TC *TL
32K GTPI +2892G +482M +30F +19P 85R 4/26
PTA +263NM +.04%F +.01%P
PTA +2.1PL 3.01SCS -.2DPR 1.6%DCE
PTA +2.48T +1.09UDC +1.57FLC 85R 4/26
1-10 3x 365d 33570 4.0 1350 3.4 1133
3-02 3x 327d 31870 4.3 1374 3.5 1116

Son of Redeye 12694:

Coldsprings Kaboom-PP 9869 200HO13048

COLDSPRINGS HANIEL RENAE-ET

840003307789479 99%RHA-I *TR *PO *TC *TY *TL
Born: September 26, 2025 • Herd No. 2503
43K GTPI +3002G +756M +48F +33P 80R 4/26
PTA +386NM +.06%F +.03%P
PTA +1.5PL 2.95SCS -1.6DPR 1.5%DCE
PTA +2.54T +1.15UDC +1.49FLC 79R 4/26
PTA +141FE -0.9FI 1.8%SCE
A2/A2 BB

Maternal sister to Renae

Coldsprings Re 14700-Red-ET

**#2 GTPI Red/Polled heifer in the breed*

Vogue Redeye P-Red

40001147C 99%RHA-I *PC *TE *TC *TY *TV *TL
PTA -90M -2F -5P 99R 4/26
PTA +1.64T +.72UDC +1.08FLC GTPI +2662G

Coldsprings Rapid 11392-ET

840003203043556 99%RHA-NA *TR *TP *TC *TL
19K GTPI +3005G 554M +33F +35P 86R 4/26
PTA +406NM +.04%F +.06%P
PTA +3.1PL 3.19SCS +.3DPR 1.3%DCE
PTA +1.68T +1.30UDC +1.59FLC 84R 4/26
A2/A2 BB



COLDSPRINGS REDEYE 12694-ET EX-92 EX-MS
DAM OF LOT 66

3rd-12th Dams

Coldsprings Delta 6914 VG-86 EX-MS
2-10 3x 363d 33830 4.2 1431 3.3 1118
Coldsprings Krunch 5834-ET GP-81
3-00 3x 357d 33380 3.4 1131 3.2 1056
Coldsprings Planet 3818 VG-88 DOM
6-06 3x 365d 42580 4.0 1727 3.3 1422
Coldsprings Buckeye 2435 VG-85 EX-MS
3-10 3x 365d 33570 3.6 1223 3.1 1054
Coldsprings Durham 4991-ET EX-90 2E
5-04 2x 365d 40010 4.0 1589 3.1 1233
Coldsprings Chesapeake Erma VG-88
3-10 2 365d 31240 3.6 1124 3.1 959
Coldsprings B-Star Nolo-ET EX-90 GMD
6-00 2x 365d 32960 3.8 1268 3.1 1010
Coldsprings Tradition Nova 2E-93 GMD DOM
6-00 2x 365d 35830 3.3 1183 3.2 1133
Kit-Way Coldsprings Jaki-Twin 2E-92 GMD DOM
5-09 2x 365d 35760 3.7 1320 3.1 1099
Gaydawn Rebel Cindy VG-89 GMD DOM

67

MIDDLEBUSH FARM
C/O BOB BUSKAS
SOMERSET, NJ
732-690-0380

Haveitall Blakely Hinge-ET And

840003277629429 *TC *TD *TE *TL *TM *TP *TR
PTA +993M +61F +41P 82R 4/26
PTA +2.0PL 2.92SCS -1.0DPR
PTA +2.88T +2.30UDC +1.67FLC 80R 4/26
GTPI +3230G

Eskdale Pace Flite-ET

840003284810346 99%RHA-I *TR *TC *TL
43K GTPI +3291G +659M +92F +49P 80R 4/26
PTA +727NM +.24%F +.10%P
PTA +2.0PL 2.97SCS -1.1DPR 2.0%DCE
PTA +1.91T +1.70UDC +.43FLC 79R 4/26
PTA +269FE -0.1FI 1.5%SCE A2/A2 AB

FOUR EMBRYOS

Two-# 1 Hinge
Two-#1 Whoops
Made with Sexed Semen
Embryos at Trans Ova MD

Pen-Col Whoops-ET

840003247091703 *TC *TD *TE *TL *TP *TR *TV
PTA +914M +123F +53P 82R 4/26
PTA +4.5PL 2.88SCS +0.0DPR
PTA +1.23T +1.05UDC +0.57FLC 81R 4/26
GTPI +3487G

Siemers Cway Pace 36945-ET

840003243347889 99%RHA-I *TR *TP 8TE *TC *TY
PTA +308M +94F +49P 84R 4/26
PTA +1.72T +1.20UDC +.84FLC GTPI +3185G

Eskdale Gameday Flyssa

840003248309976 99%RHA-I VG-87 VG-MS
32K GTPI +3093G +928M +59F +31P 84R 4/26
PTA +590NM +.08%F +.00%P
PTA +2.8PL 2.99SCS +.9EDPR 2.3%DCE
PTA +1.24T +1.26UDC -.20FLC 85R 4/26
2-03 2x 348d 32060 4.2 1332 3.4 1106

3rd-13th Dams

Canyon-Breeze Sp Alyssa-ET EX-90 EX-MS
3-10 2x 340d 34470 3.8 1320 3.5 1199
Life: 1193d 112490 3.9 4366 3.5 3948
Canyon-Breeze H Adeline-ET GP-83
2-03 2x 305d 23030 3.9 905 3.7 844
Canyon-Breeze Yoder Asha-ET VG-88 EX-MS DOM
3-06 3x 365d 40360 4.1 1643 3.5 1394
Life: 1251d 110160 4.0 4445 3.5 3810
Canyon-Breeze S Ashling-ET VG-85 VG-MS
2-02 3x 365d 29370 3.5 1020 3.1 897
Canyon-Breeze S Allyson-ET EX-90 EX-MS
3-05 3x 365d 37680 2.8 1056 2.8 1061
Life: 1922d 159850 3.1 4876 2.8 4545
Canyon-Breeze Gold Adisa-ET EX-91 EX-MS
6-03 3x 365d 35800 3.6 1288 2.7 962
Life: 1259d 113350 3.4 3908 2.8 3201
Canyon-Breeze Mor Arliee-ET VG-85
2-04 3x 365d 34400 3.6 1237 3.0 1025
Canyon-Breeze Blw Alice-ET VG-87 GMD DOM
6-00 3x 365d 40660 3.7 1520 3.2 1313
Life: 2036d 162420 3.9 6394 3.3 5366
Canyon-Breeze RTL Ammie-ET EX-91 2E GMD DOM
6-11 3x 305d 31470 4.1 1299 3.4 1065
Life: 2265d 179450 4.0 7137 3.5 6263
Clarney W C Mark Abigail EX-91 2E GMD DOM
8-00 3x 365d 41250 3.6 1502 3.1 1286
Life: 2379d 205659 3.7 7711 3.3 6705
Dirkmar Bell Abigail VG-85 VG-MS
8-04 2x 305d 24210 3.3 787 3.3 794
Life: 1866d 138540 3.4 4741 3.3 4504

68

MIDDLEBUSH FARM
C/O BOB BUSKAS
SOMERSET, NJ
732-690-0380

Fraholme Vec Triton-PP

14911359 *PP *TC *TD *TL *TR *TV
PTA +357M +55F +28P 81R 4/26
PTA -1.6PL 2.92SCS -2.0DPR
PTA +2.54T +1.88UDC +1.06FLC 78R 4/26
GTPI +2945G

TLU Mo Most-Red-ET

840003301017463 99%RHA-I *TC *TV *TL
43K GTPI +2935G +812M -39F +27P 79R 4/26
PTA +312NM +.02%F +.00%P
PTA +1.5PL 2.88SCS -1.3DPR 1.7%DCE
PTA +2.33T +1.46UDC +1.24FLC 78R 4/26
PTA +105FE -1.1FI 1.3%SCE A2/A2 BB

THREE-#1 EMBRYOS

Made with Sexed Semen
Embryos at Trans Ova MD



VALIANT RBLS MUFFLER-RED-ET EX-91
3RD DAM OF LOT 68

MO PP-Red-ET

541743745 99%RHA-I *PP *TC *TY *TV *TL
PTA +354M +31F +17P 81R 4/26
PTA +1.66T +.81UDC +1.01FLC GTPI +2841G

Eskdale Remuff PP-ET

840003271802207 99%RHA-I *RC
32K GTPI +2882G +865M +45F +24P 81R 4/26
PTA +.23NM +.03%F -.02%P
PTA +1.3PL 3.04SCS -.9DPR 1.8%DCE
PTA +1.88T +.96UDC +1.22FLC 81R 4/26
PTA +114FE -.08FI 1.5%SCE

3rd-13th Dams

Valiant RbIs Muffler-Red-ET EX-91
3-01 2x 365d 27330 3.9 1071 3.3 906
• 7 Sons in AI
Aprilday Luster Muffin-ET *RC *PP *TC *TL
Aprilday P Margarita-Red VG-85
2-03 3x 333d 27410 4.4 1195 3.2 871
Aprilday Jax Martini-Red-ET VG-87
3-00 3x 305d 28830 4.2 1223 3.3 953
Palmyra M-O-M Manhattan-ET VG-85 VG-MS
2-04 2x 365d 32440 4.2 1377 3.3 1063
• Numerous Sons in AI • Embryos Exported
Debaugh Rdman Manhattan-ET EX-91 EX-MS*RC
3-03 2x 365d 32120 4.7 1511 3.2 1038
Life: 1619d 106830 4.5 4842 3.3 3530
Sutton Outside Mango VG-87 VG-MS DOM
2-11 2x 365d 32460 4.3 1385 3.0 978
Sutton Gilbert Marie EX-90 VEVVE 2E
5-06 3x 365d 41910 3.4 1411 2.8 1158
Life: 2382d 223540 3.6 8105 2.9 6308
Sutton Jolt Lil May-ET VG-87 EVEVV
6-05 2x 365d 30340 4.0 1205 3.0 907
Life: 1866d 141060 4.2 5947 3.1 4331
Windsor-Manor Del May-ET EX-90 EX-MS 3E
Life: 2873d 166020 4.2 7026 3.1 5193
Windsor-Manor Mandy May EX-91 VEEEE 3E
Life: 2544d 164670 3.7 6165 3.0 4917

69

OAKFIELD CORNERS DAIRY SHOW CATTLE
C/O JONATHAN LAMB
6848 ALBION ROAD
OAKFIELD, NY 14125
585-993-8026 ALICIA
518-353-2602 JAMIE

Golden-Oaks Master-ET

840003139216917 99%RHA-I *TR *TP *TC *TL
PTA -395M -28F -25P 98R 4/26
PTA -5.9PL 3.07SCS -4.6DPR
PTA +2.96T +1.93UDC +1.11FLC 98R 4/26
GTPI +1986G

Oakfield Lambd Spotlight-ET

840003244675039 99%RHA-I EX-91 EEEEE
55K GTPI +2850G +1266M +11F +28P 85R 4/26
PTA +253NM -.15%F -.05%P
PTA +2.5PL 2.92SCS -.2DPR 1.8%DCE
PTA +1.34T +.82UDC +.67FLC 85R 4/26
PTA +56FE +0.8FI 1.8%SCE A1/A1 BE
2-00 3x 254d 27560 3.9 1074 3.0 834
3-00 3x 148d 18200 3.7 676 3.1 566 INC

OAKFIELD MASTER SECRET-ET

840003321611279 99%RHA-I
Born: March 6, 2026 • Herd No. 8579



OCD CRUSHABLE SIDEKICK-ET EX-92
SAME FAMILY AS LOT 69

HM INT Champion NAILE 2022

Farnear Delta-Lambda-ET

840003125993715
PTA +721M +13F +21P 99R 4/26
PTA +2.18T +1.85UDC +1.13FLC GTPI +2887G

OCD Spring 36050-ET

840003134443574 99%RHA-I EEVVE 2E GMD DOM
19K GTPI +2647G
4-02 3x 362d 46000 2.9 1346 3.1 1437
5-04 3x 318d 43860 2.6 1147 2.8 1243
3-01 3x 335d 39170 2.8 1097 3.1 1209
2-01 3x 315d 35850 3.0 1075 3.0 1078
Life: 1579d 199520 2.8 5643 3.0 5985

3rd-12th Dams

OCD Supersire 9882-ET VG-86
2-01 3x 365d 31870 4.1 1310 3.4 1083
OCD Robust Shimmer-ET EX-90 EX-MS DOM
3-08 3x 305d 41100 3.5 1418 2.6 1056"
2-03 3x 365d 34350 3.5 1200 3.0 1021
Ammon-Peachey Shana-ET VG-87-CAN
2-01 3x 365d 34191 4.8 1653 3.2 1099
5-03 2x 335d 41528 4.3 1792 2.8 1175
Pine-Tree Martha Sheen-ET VG-86 VG-MS DOM 1*
1-11 3x 365d 31210 4.2 1305 3.3 1027
Pine-Tree Missy Martha-ET VG-86 DOM
3-05 3x 361d 32220 3.9 1242 3.4 1111
Wesswood-HC Rudy Missy-ET EX-92 3E GMD DOM
4-11 3x 365d 40880 4.1 1665 3.4 1385
Life: 1262d 119610 4.1 4885 3.4 4031
• Many Sons in AI
Wesswood Elton Mimi EX-90 EEEEE GMD DOM
3-05 2x 365d 35380 3.3 1160 3.2 1121
Wesswood Mandingo Ivy VG-87 VEEVV
6-05 2x 365d 36330 3.6 1305 3.0 1087
Life: 1835d 144060 3.4 4933 3.1 4412
Wesswood Astro Matt Esther VG-87 GMD DOM
6-08 2x 365d 31860 3.5 1125 3.1 982
Life: 1847d 140110 3.6 5029 3.2 4424
Wesswood Bell Claudette VG-87 GMD DOM
9-10 2x 365d 38810 3.6 1383 2.9 1140
Life: 3634d 280980 3.6 9997 3.1 8625

70

CESSNA BROS.
3099 BEANS COVE ROAD
CLEARVILLE, PA 15535
814-767-9698

Siemers DJ Hano 32442-ET

840003208357067 99%RHA-I *TC *TY *TV *TL
PTA +807M +16F +36P 97R 4/26
PTA +.1PL 3.06SCS +1.2DPR 1.8%DCE
PTA +2.10T +1.43YDC +.19FKC 96R 4/26
GTPI +2895G

C-Cove Unstopabull Thumper

840003244032382 99%RHA-I VG-88 *RC
3-02 2x 305d 27440 4.2 1163 3.2 871
2-00 2x 365d 24200 4.2 1026 3.1 756

C-COVE HANO THANKFUL

840003282852164 99%RHA-I
Born: March 12, 2024 • Herd No. 687
Fresh: February 25, 2026

Bred: May 29, 2026 to Trent-Way Reason RC-ET
(Sexed Semen) 744HO18232

Riverdown Unstopabull-Red

11801450C 99%RHA-I *TY *TV *TL
PTA -825M -58F -44P 99R 4/26
PTA +1.32T +1.13UDC +.97FLC GTPI +2016G

C-Cove Cinderdoor Thistle

840003148367305 99%RHA-I GP-82 @ 2-05
1-11 2x 365d 25230 3.5 894 3.0 748

3rd-9th Dams

C-Cove Gold Chip Thimble VG-88

C-Cove Dusk Thumper-Red NC

Cove-Run RM Thursday-ET VG-88 VG-MS *RC

4-10 2x 365d 27080 5.0 1343 3.3 886

2-07 2x 365d 21450 4.0 852 3.1 669

New-Vision Rudolph Thursday EX-92 2E DOM

4-11 2x 365d 28540 4.2 1204 3.4 982"

Ernest-Anthony SD Tobie-ET EX-96 EEEEE 3E DOM

6-00 2x 365d 44090 5.0 2191 3.2 1423

Life: 1321d 116303 5.3 6141 3.5 4056

• Res All-World 2001 by Holstein International

• Res Grand Champion Royal Winter Fair 2001

• All-Canadian 5-Yr-Old Cow 2001

• Res All-American 5-Yr-Old Cow 2001

• HM All-American 125,000 lb. Cow 2004

• Nom All-American Sr 3-Yr-Old Cow 1999

C Alanvale Inspiration Tina EX-95 2E GMD DOM

6-00 2x 365d 36010 5.1 1829 3.3 1184

Life: 1503d 136010 4.5 6122 3.3 4555

• Res All-American Aged Cow 1995-1996

• Res Sr & Res Gr Ch International Show 1995

• All-Canadian Jr 3-Yr-Old Cow 1993

• Supreme Champion Eastern National 1993

• HM All-American Jr 2-Yr-Old Cow 1991

Alanvale Puget Anetia VG-85-CAN

12-0 2x 365d 23812 4.1 970 3.5 827

Life: 11 Lacs 203901 4.2 8503 3.5 5600

71

CESSNA BROS.
3099 BEANS COVE ROAD
CLEARVILLE, PA 15535
814-767-9698

Farnear Delta-Lambda-ET

840003125993715
PTA +721M +13F +21P 99R 4/26
PTA +3.0PL 2.88SCS -.7DPR 1.8%DCE
PTA +2.18T +1.85UDC +1.13FLC 99R 4/26
GTPI +2887G

C-Cove Crushabull Lolo

840003268453885 99%RHA-I VG-88 VEVVV @ 3-03
2-01 2x 296d 22000 3.7 824 3.0 665
3-01 2x 169d 14330 3.8 546 2.9 410 RIP

C-COVE D-LAMBDA LURAY

840003313993043 99%RHA-I
Born: Decmeber 10, 2025 • Herd No. 764



C-COVE UNIX LASO VG-88 VG-MS @ 3-03
2ND DAM OF LOT 71

Oh-River-Syc Crushabull-ET

840003135145001 99%RHA-I *TR *TP *TE *TC *TY
PTA -159M -61F -19P 99R 4/26
PTA +2.51T +1.67UDC +.58FLC GTPI +2150G

C-Cove Unix Laso

840003206597572 Very Good-88 VG-MS
2-02 2x 361d 28630 3.6 1017 3.1 893
4-03 2x 313d 23900 3.8 899 3.1 750
3-03 2x 292d 18910 3.8 728 3.2 606
Topped 2023 PA Convention Sale @ \$9,800

3rd-8th Dams

C-Cove Numero Uno Lupsy EX-93 EEEEE 2E

6-03 2x 365d 38440 4.2 1603 3.2 1223

Life: 1805d 139740 4.0 5652 3.2 4525

C-Cove Atwood Lara VG-85 VG-MS

2-08 2x 365d 23740 3.6 859 3.2 755

1-08 2x 295d 15550 3.8 593 3.1 487

Maternal sister to Lara

C-Cove Aftershock Lotus EX-90

C-Cove Pibson Lily-ET EX-90

4-03 2x 365d 29990 3.7 1115 3.1 925

Life: 1376d 103890 4.0 4119 3.2 3324

C-Cove Lee Lotus-ET EX-91 EEEEE 2E

4-11 2x 365d 30050 4.5 1344 3.2 955

Life: 1875d 117120 4.6 5417 3.2 3791

True-Vine Airliner Luella EX-93 EX-95-MS 2E

5-07 2x 365d 30830 4.3 1332 3.2 984

Life: 1484d 102500 3.6 3680 3.2 3291

• Res Grand Champion Central PA Show 2002

• 6th Aged Cow Eastern National 2002

Calday ECV Lena VG-85

5-00 2x 305d 34290 2.5 850 2.8 955

Life: 1204d 108200 2.6 2819 2.8 2997



ERNEST-ANTHONY SD TOBI-ET EX-96 EEEEE 3E DOM
8TH DAM OF LOT 70



C-COVE UNIX LASO VG-88 VG-MS
2ND DAM OF LOT 71
MATERNAL SISTER TO LOTS 72 & 73



72

C-COVE HANCOCK LIONESS-ET

840003282852163 99%RHA-I *TR *TC *TL
Born: March 2, 2024 • Herd No. 686
43K GTPI +2431G A2/A2 AB
Fresh: March 3, 2026

CESSNA BROS.
3099 BEANS COVE ROAD
CLEARVILLE, PA 15535
814-767-9698

73

C-COVE HANCOCK LUPA-ET

840003282852162 99%RHA-I *TR *TC *TL
Born: March 2, 2024 • Herd No. 685
43K GTPI +2344G A2/A2 AA
Fresh: May 15, 2026

Maternal sister to Lioness & Lupa
C-Cove Unix Laso VG-88
Topped 2023 PA Convention Sale @ \$9,800

Siemers Doc Hancock

840003144882821 99%RHA-I *TR *TP *TM *TE *TE
PTA +684M +9F +17P 99R 4/26
PTA +1.0PL 2.91SCS -1.5DPR 1.7%DCE
PTA +2.91T +2.41UDC +2.14FLC 99R 4/26
GTPI +2825G

C-Cove Numero Uno Lupsy

840003124075283 Excellent-93 EEEEE 2E
6-03 2x 365d 38440 4.2 1603 3.2 1223
5-02 2x 341d 34680 4.2 1449 3.1 1079
3-11 2x 365d 26080 3.6 940 3.2 842
2-00 2x 365d 21060 3.9 825 3.3 691
Life: 1805d 139740 4.0 5652 3.2 4525

Amighetti Numero Uno-ET

17990915143 *TR *TP *TY *TV *TL
PTA -1423M -8F -37P 99R 4/26
PTA +.28T +.06UDC -.66FLC GTPI +2266G

C-Cove Atwood Lara

142400638 Very Good-85 VG-MS
2-08 2x 365d 23740 3.6 859 3.2 755
1-08 2x 295d 15550 3.8 593 3.1 487

Maternal sister to Lara
C-Cove Aftershock Lotus EX-90

3rd Dam

C-Cove Pibson Lily-ET EX-90

4-03 2x 365d 29990 3.7 1115 3.1 925
Life: 1376d 103890 4.0 4119 3.2 3324

4th Dam

C-Cove Lee Lotus-ET EX-91 EEEEE 2E

4-11 2x 365d 30050 4.5 1344 3.2 955
Life: 1875d 117120 4.6 5417 3.2 3791

5th Dam

True-Vine Airliner Luella EX-93 EX-95-MS 2E

5-07 2x 365d 30830 4.3 1332 3.2 984
Life: 1484d 102500 3.6 3680 3.2 3291

• Res Grand Champion Central PA Show 2002
• 6th Aged Cow Eastern National 2002
6th Dam

Calday ECV Lena VG-85

5-00 2x 305d 34290 2.5 850 2.8 955
Life: 1204d 108200 2.6 2819 2.8 2997

74

CLYDE & CHARLENE MCWILLIAMS
288 SECHLER ROAD
SOMERSET, PA 15501
814-442-4327

Blondin Energy-ET

120345175 99%RHA-I *TC *TY *TV *TD
PTA -282M -12F -20P 96R 4/26
PTA -2.1PL 3.10SCS -3.8DPR 2.5%DCE
PTA +2.92T +2.26UDC +1.84FLC 96R 4/26
GTPI +2284G

McWilliams Dan Wynter

840003149231400 98%RHA-NA EX-90 EEVVE 2E
7-02 2x 326d 28080 4.5 1254 3.4 967

MCWILLIAMS ENERGY WIZ KALIF

840003273057385 99%RHA-I VG-88 VVVVV @ 2-04
Born: March 9, 2023 • Herd No. 5850
2-02 2x 242d 16940 4.0 675 3.6 606
Fresh: April 20, 2026
Milking: 118# 3.2F 3.2P SCC 22,000
• 3rd Jr 2-Yr-Old E Fall Nat'l 2025

Maternal sister to Kalif

McWilliams Lambda Wizard EX-94

• Grand Champ Intermountain 2026
• HM Grand/Res Sr Champ Western Spring Nat'l 2026
• Res. Grand/Res. Sr Champ Western Spring Nat'l 2025
• Grand Champ Intermountain 2025
• 11th Jr 3-Yr-Old RAWF 2024



MCWILLIAM LAMBDA WIZARD EX-94
MATERNAL SISTER TO LOT 74

McWilliams G Dreams Dan-ET

71082396
PTA -1912M -59F -61P 40R 4/26
PTA +.07T -.56UDC -.35FLC PTP1 +1700

McWilliams Dempsey Westley

840003009902919 96%RHA-NA Very Good-88 VG-MS
3-06 2x 293d 23430 4.8 1135 3.6 833
5-08 2x 310d 22620 4.2 946 3.1 712
4-06 2x 321d 22020 4.9 1069 3.1 684
2-03 2x 365d 21270 4.5 965 3.4 730

3rd Dam

McWilliams Atlas Wine VG-87 VG-MS

75

LYDIA COUCH
13683 GREENWOOD ROAD
HUNTINGDON, PA 16652
814-599-0272

Duckett Crush Tatoo-ET

840003137052923 99%RHA-I *TR *TP *TE *TC *TY *TV
PTA -806M -67F -22P 99R 4/26
PTA -.7PL 2.80SCS -1.7DPR 1.7%DCE
PTA +2.20T +1.34UDC +.62FLC 99R 4/26
GTPI +2132G

Blexys Sidekick Blex-ET

840003214742199 99%RHA-I EX-94-CAN EX-MS
3-01 2x 324d 27960 4.4 1227 3.2 904
2-02 2x 312d 20850 4.7 980 3.2 666

Full sister to Blex

Blexys Sidekick Buttons-ET VG-86-2Y-CAN

BLEXS TATOO BLINK-ET

840003232222760 99%RHA-I VG-86 VG-MS @ 2-06
Born: March 6, 2023 • Herd No. 1209
32K GTPI +2147G A1/A2 AA
2-02 2x 305d 21200 3.9 827 3.1 652
Fresh: June 5, 2026
Milking: 99# 5.1F 3.3P @ 12 DIM



ROSIER BLEXY GOLDWYN-ET EX-97 EEEEE 3E
2ND DAM OF LOTS 75 & 76

Walnutlawn Sidekick

12508113C *TD *TE *TL *TR *TV
PTA -1710M -35F -31P 99R 4/26
PTA +2.61T +1.47UDC +1.17FLC GTPI +2246G

Rosier Blexy Goldwyn-ET

106117534C Excellent-97 EEEEE 3E *TL *TD
8-10 2x 365d 47660 3.9 1856 3.0 1442
6-06 2x 365d 41730 3.9 1626 3.1 1292
5-05 2x 365d 37640 4.5 1676 3.2 1195
4-05 2x 305d 33790 4.3 1437 3.0 997
LTD: 2104d 216970 4.2 9155 3.1 6771

Maternal sisters to Blex

Ms Sid Blexy-ET EX-94 MS:96

• HHM All-American Jr. 3-Yr-Old 2020
• Grand Champion Mideast Fall National 2021

Ms Blexys Bounty-ET EX-92 2E

Blexys Doorman Bailey-ET EX-92

Blexys Chief Bloody Mary-ET EX-92 EX-MS

• All-American Milking Yearling 2023

Blexys Thunder Bombshell-ET EX-92

• 1st Sr. 2-Yr-Old Midwest Spring National 2024

Blexys King Doc Bloom-ET EX-92 EX-MS

Blexys Crush Budweiser-ET EX-91

• Unanimous All-American Winter Yearling 2020

• All-American Winter Calf 2019

Blexys Hioc Baton Rouge-ET EX-90

• 1st Fall Calf & Jr. Champ. Mideast Spr. Nat'l '21

3rd-7th Dams

Rosiers Beyonce Dundee-ET VG-85-CAN

Rosiers Barka Triumphant EX-90-CAN 91-MS 2*

Rosiers Burdy Vision VG-87-CAN 9*

Rosiers Branda Prelude VG-88-CAN 2*

Rosiers Bernet Persistent EX-4E-CAN 12*



BLEXYS CHIEF BLOODY MARY-ET EX-92 EX-MS
MATERNAL SISTER TO DAM OF LOTS 75 & 76



BLEXYS JAGGR BILLIE JEAN-ET VG-88 VG-MS @ 2-11
DAM OF LOT 76

76

STEVEN LOGAN
9506 YOUNGTOWN-KINGSVILLE ROAD
FARMDALE, OH 44417
330-240-9946

Farnear Delta-Lambda-ET

840003125993715
PTA +721M +13F +21P 99R 4/26
PTA +3.0PL 2.88SCS -.7DPR 1.8%DCE
PTA +2.18T +1.85UDC +1.13FLC 99R 4/26
GTPI +2887G

Blexys Jaggr Billie Jean-ET

840003240650408 99%RHA-I VG-88 VG-MS @ 2-11
55K GTPI +2226G
2-03 2x 365d 24555 4.1 1020 3.1 751
• 4th Jr 2-Yr-Old E Fall Nat'l Jr Show 2024

"Fresh Again & Ready For a Run in 2026!"

HR-KD DELTA BLUES-ET

840003284142527 99%RHA-I
Born: June 1, 2025 • Herd No. 191

Peak Jagger-ET

840003205436591 99%RHA-I *TR *TP *TE *TC *TY *TV
PTA -1425M -5F -18P 99R 4/26
PTA +2.70T +1.72UDC +1.41FLC GTPI +2543G

Rosier Blexy Goldwyn-ET

106117534C Excellent-97 EEEEE 3E *TL *TD
8-10 2x 365d 47660 3.9 1856 3.0 1442
6-06 2x 365d 41730 3.9 1626 3.1 1292
5-05 2x 365d 37640 4.5 1676 3.2 1195
4-05 2x 305d 33790 4.3 1437 3.0 997
LTD: 2104d 216970 4.2 9155 3.1 6771

Maternal sisters to Billie Jean-ET

Ms Sid Blexy-ET EX-94 MS:96

- HHM All-American Jr. 3-Yr-Old 2020
- Grand Champion Mideast Fall National 2021

Ms Blexys Dvr Barn Party-ET EX-93

- Supreme Champion Utah State Fair 2024

Ms Blexys Bounty-ET EX-92 2E

Blexys Doorman Bailey-ET EX-92

Blexys Chief Bloody Mary-ET EX-92 EX-MS

- All-American Milking Yearling 2023

Blexys Thunder Bombshell-ET EX-92

- 1st Sr. 2-Yr-Old Midwest Spring National 2024

Blexys Crush Budweiser-ET EX-91

- Unanimous All-American Winter Yearling 2020

- All-American Winter Calf 2019

Blexys Avalanche Bourbon-ET EX-90

Blexys Unix Blush-ET EX-91

Blexys Hioct Baton Rouge-ET EX-90

- 1st Fall Calf & Jr. Champ. Mideast Spr. Nat'l '21

3rd-7th Dams

Rosiers Beyonce Dundee-ET VG-85-CAN

Rosiers Barka Triumphant EX-90-CAN 91-MS 2*

Rosiers Burdy Vision VG-87-CAN 9*

Rosiers Branda Prelude VG-88-CAN 2*

Rosiers Bernet Persistent EX-4E-CAN 12*

77

KLINEDELL FARMS LLC
610 S RAMONA ROAD
MYERSTOWN, PA 17067
717-813-0702

Blondin Detective

120781841C *TC *TD *TL *TV *TY
PTA +849M +3F +15P 93R 4/26
PTA -3.2PL 2.97SCS -.28DPR
PTA +2.86T +1.66UDC +1.38FLC 87R 4/26
GTPI +2568G

Oakfield Goldwyn Daisy-ET

840003134444794 Excellent-94 EEEEE 2E
4-05 2x 365d 42090 3.3 1388 3.1 1319
3-03 3x 311d 32540 3.5 1146 3.2 1037

- HM Jr All-PA 5-Yr-Old 2022
- 2nd 5-Yr-Old Mid-East Spring Nat'l 2022
- HM Sr Champ Central PA Champ Jr Show 2022
- Member All-American Best Three Females 2020
- Member All-American Produce of Dam 2020
- 6th Sr 3-Yr-Old North American Open Show 2020
- 4th Sr 3-Yr-Old NY State Fair 2020
- 1st Sr 2-Yr-Old Western NY Spring Preview 2019

FIVE-#1 EMBRYOS

Made with Sexed Semen

Located: Trans Ova, MD

Maternal sister to Embryos

Silo-View Lambda Dove-ET VG-85



OAKFIELD GOLDWYN DAISY-ET EX-94 EX-MS 2E
DAM OF LOT 77

Braedale Goldwyn

10705608C Good Plus-84
PTA -1209M -43F -35P 99R 4/26
PTA +.49T -.22UDC +.72FLC GTPI +1957G

Woodlawn Dundee Daphne-ET

66443355 Excellent-91 EEEEE
2-03 3x 360d 23270 3.4 793 3.1 712
5-04 3x 253d 17650 3.4 602 3.1 555

- HM All-NY Sr 2-Yr-Old 2012

Full sister to Daphne

Woodlawn Dundee Dalinda-ET EX-91

Maternal sisters to Daisy

Oakfield GC Darby-ET EX-95

- Nom All-American Aged Cow 2021
- Res. All-American Aged Cow 2020
- Un. All-American 5-Yr-Old 2019

Oakfield Archival Dina-ET EX-94 EX-MS

- 1st Sr 2-Yr-Old NE Spring Nat'l 2019
- 4th Fall Yrlg PA Spring Show 2018
- 1st Fall Yrlg/Res Jr Champ Franklin Fair 2018
- 2nd Fall Yrlg South Central Champ Show 2018
- 1st Fall Calf South Central Champ Show 2017
- 1st Fall Calf Franklin County Fair 2017

3rd-6th Dams

Woodlawn Durham Dolly-ET EX-92 EX-MS

5-04 2x 305d 29190 4.1 1194 3.1 911
Life: 1626d 119530 4.0 4829 3.4 4046

Full sisters to Dolly

Woodlawn Durham Dancer-ET EX-92

- Nom All-American Milking Yearling 2006

Woodlawn Durham Delta-ET EX-92

Woodlawn Juror Daisy EX-93 3E DOM

6-06 2x 305d 37060 3.8 1047 3.3 1216
Life: 220760 4.0 8927 3.4 7428

Gorecroft W Victor Doll EX-90 EX-MS

2-03 2x 365d 30660 3.4 1045 2.9 897
Life: 133400 3.5 4636 3.0 3962

C Gorecroft Dolly EX-90 EX-MS GMD

8-11 2x 365d 42500 4.3 1813 2.7 1131
Life: 184380 3.8 6994 2.8 5152

78

OLIVIA & LILLIAN FINKE
2101 LINSON ROAD
LONDON, OH 43140
614-402-8364

Luck-E Awesome-Red

72186769 *CV *TE *TC *TY *TL
PTA -2018M -87F -70P 99R 4/26
PTA -2.2PL 3.23SCS -1.8DPR 2.9%DCE
PTA +1.58T +1.97UDC +.70FLC 99R 4/26
GTPI +1557G

DJ-Purepride Infra-Red-ET

840003125521816 Excellent-93 EX-MS 2E
4-03 2x 305d 26496 3.2 850 2.9 770
3-00 2x 305d 22287 2.9 655 2.9 641
2-00 2x 396d 19110 3.4 658 2.9 559

- Unanimous All-American R&W Prod. of Dam 2020
- 1st Sr 3-Yr-Old Mid-East Spring Nat'l R&W 2019
- 1st Sr 2-Yr-Old Mid-East Spring Nat'l R&W 2018
- Nom All-American R&W Milking Yrlg 2017
- "Her 11 Scored daughters average just under VG-87 Six of the Eleven are 1st lactation scores"

MDHILLBROOK AW INTEL-RED-ET

840003150816077 EX-90 EEVVE
Born: September 12, 2021 • Herd No. 6077
2-03 2x 353d 23586 4.6 1080 3.1 753
3-05 2x 356d 21194 3.5 748 2.9 630

Sells DRY Due: July 14, 2026 to Latenite 733Ho001



MS DB INFINITY-RED EX-93
MATERNAL SISTER TO LOT 78

Scientific B Defiant-ET

141123484 Very Good-87 *RC *TP *TC *TY *TV *TL
PTA +84M -49F -13P 99R 4/24
PTA +2.60T +1.68UDC +.91FLC GTPI +1656G

Milksource RN Idelle-Red-ET

71251954 Excellent-92 EEVEE *TL
4-05 3x 365d 40520 3.5 1415 3.0 1221
3-03 3x 365d 35680 3.6 1288 3.2 1152
Life: 1142d 109480 3.7 4053 3.1 3433

- Nom All-American R&W Aged Cow 2010
- Nom All-American R&W 5-Yr-Old 2009

3rd-10th Dams

Stone-Front Rub Indigo-Red EX-94 EEEEE 2E

5-01 2x 365d 39500 3.6 1411 3.2 1272
Life: 2227d 220650 3.8 8326 3.1 6885

Stone-Front R-Marker Isobel EX-91 EEEEE *RC

3-05 2x 365d 29240 3.6 1062 2.8 822
2-03 2x 351d 23810 3.7 892 2.9 689

Sherwyn Merrill Inga-ET EX-92 3E

4-03 2x 365d 34860 3.6 1266 2.8 959
Life: 2207d 172110 3.8 6516 2.8 4795

Sandwater Blstr Ieva-ET VG-85 GMD DOM

3-06 2x 365d 33140 3.2 1070 3.0 994
Life: 2067D 140610 3.6 5114 3.1 4316

Odyssey Chief Mark Ina-ET VG-89 GMD DOM

2-02 2x 357d 32480 4.7 1516 3.4 1103

Heimdal Bova Inka-ET VG-88 VG-MS

2-03 2x 305d 20540 3.2 665

Heimdal Glendell Inka VG-88 GMD DOM

Life: 2039d 161770 4.0 6499 3.1 5005

Vernway Astronaut Inka VG-86 GMD DOM

Life: 8 Lact 190843 3.9 7438



OAKFIELD GC DARBY-ET EX-95
MATERNAL SISTER TO DAM OF LOT 77



MD-HILLBROOK ICEBERG-RED-ET EX-90 EX-MS
MATERNAL SISTER TO 2ND DAM OF LOT 79



MDHILLBROOK INDABLU-RED-ET EX-94
MATERNAL SISTER TO 2ND DAM OF LOT 79 & MATERNAL SISTER TO LOT 78

79

HORST & KITCHEN
10 N MILLBACH ROAD
NEWMANSTOWN, PA 17073
717-269-2925

MB-Luckylady Eye Candy-ET

840003234629820 99%RHA-I *TR *TP *TE
PTA -766M -11F -3P 98R 4/26
PTA -2.0PL 3.18SCS -2.3DPR
PTA +3.01T +2.09UDC +1.66FLC 98R 4/16
GTPI +2474G

Ms Hillbrook Movin In Style

840003272969804 99%RHA-I EX-90 EX-MS *RC
2-00 2x 352d 25240 3.9 980 2.9 740

MS LYNNCREST KV INSHAPE

840003281921691 99%RHA-I
Born: March 2, 2025 • Herd No. 587

Due: January 18, 2027 to Robella Major
(Sexed Semen) 799H000071

Lindenright Moovin-ET

12873743C 99%RHA-I *RC *TE *TC *TY *TV *TL
PTA -1364M -67F -37P 99R 4/26
PTA +2.49T +1.72UDC +1.41FLC GTPI +1849G

Mdhillbrook In Love-Red-ET

145239415 99%RHA-I EX-91 EX-MS
4-01 2x 309d 30980 3.4 1063 2.7 848
• 5th Spring Yrlg All-American R&W Show 2022
• Member of HM All-American R&W Jr Best Three 2021

Maternal sisters to Intel & Love

Mdhillbrook Indablue-Red-ET EX-94

• 3rd 4-Yr-Old North-East Fall Nat'l 2024
• 1st Sr 3-Yr-Old Eastern States R&W 2023
• 1st Sr 3-Yr-Old OH Spring R&W 2023
• Res All-American R&W Winter Yrlg 2021
• Member HM All-American R&W Jr Best Three 2021

Ms DB Infinity-Red EX-93

• Unanimous All-American R&W Milking Yrlg 2020
• Member Unanimous All-American R&W Prod 2020
• Res All-American R&W Fall Calf 2019

Additional Maternal sisters to Intel & Love

MdHillbrook Instagram-Red VG-88

• Res All-American R&W Sr 2-Yr-Old 2020
• Nom All-American Sr 2-Yr-Old 2020
• Member Unanimous All-American R&W Prod 2020
• Unanimous All-American R&W Fall Yrlg 2019
• Nom All-American R&W Winter Calf 2020

MD-Hillbrook Iceberg-Red-ET EX-90

• 1st Jr 2-Yr-Old/Int & Res. Grand
Mid-East Summ. Nat'l R&W 2024

MD-Hillbrook Imagine-Red

• 1st Spring Calf R&W Central PA Champ Show 2023

3rd-12th Dams

DJ-Purepride Infra-Red-ET EX-93 EX-MS 2E

4-03 2x 305d 26496 3.2 850 2.9 770
3-00 2x 305d 22287 2.9 655 2.9 641
• Unanimous All-American R&W Prod. of Dam 2020
• 1st Sr 3-Yr-Old Mid-East Spring Nat'l R&W 2019
• 1st Sr 2-Yr-Old Mid-East Spring Nat'l R&W 2018
• Nom All-American R&W Milking Yrlg 2017

Milksource RN Idelle-Red-ET EX-92 EEVEE

4-05 3x 365d 40520 3.5 1415 3.0 1221
Life: 1142d 109480 3.7 4053 3.1 3433
• Nom All-American R&W Aged Cow 2010
• Nom All-American R&W 5-Yr-Old 2009

Stone-Front Rub Indigo-Red EX-94 EEEEE 2E

5-01 2x 365d 39500 3.6 1411 3.2 1272
Life: 2227d 220650 3.8 8326 3.1 6885

Stone-Front R-Marker Isobel EX-91 EEEEE *RC

3-05 2x 365d 29240 3.6 1062 2.8 822
2-03 2x 351d 23810 3.7 892 2.9 689

Sherwyn Merrill Inga-ET EX-92 3E

4-03 2x 365d 34860 3.6 1266 2.8 959
Life: 2207d 172110 3.8 6516 2.8 4795

Sandwater Blstr Ieva-ET VG-85 GMD DOM

3-06 2x 365d 33140 3.2 1070 3.0 994
Life: 2067D 140610 3.6 5114 3.1 4316

Odyssey Chief Mark Ina-ET VG-89 GMD DOM

2-02 2x 357d 32480 4.7 1516 3.4 1103

Heimdal Bova Inka-ET VG-88 VG-MS

2-03 2x 305d 20540 3.2 665

Heimdal Glendell Inka VG-88 GMD DOM

Life: 2039d 161770 4.0 6499 3.1 5005

Vernway Astronaut Inka VG-86 GMD DOM

Life: 8 Lact 190843 3.9 7438

80

ERIC NISWANDER
ST. THOMAS, PA
717-729-4169

Siemers Hulu Paldwyn-ET

840003267430053 99%RHA-I *RC *TP *TE *TC *TY
PTA +56M +26F +14P 82R 4/26
PTA +1.4PL 2.93SCS +1.7DPR 1.7%DCE
PTA +3.04T +2.72UDC +1.68FLC 80R 4/26
GTPI +3015G

Trentway-JS Raindrop-Red-ET

840003142352029 99%RHA-I EX-93 EEEEE 2E
5-10 2x 330d 34800 4.1 1427 3.0 1059
3-01 2x 281d 26440 4.7 1230 3.3 865
• Type & Production Award Winner WDE R&W 2024
• 4th Production Cow Grand Int'l R&W Show 2024
• 2nd Aged Cow Widwest Spring R&W 2023
• 3rd Aged Cow Mideast Nat'l R&W 2023
• 2nd 5-Yr-Old Midwest Spring R&W 2022

Maternal sisters to Raindrop

Trent-Way-JS Reaver-ET EX-91
Trent-Way-JS Reamy VG-88

FIRST CHOICE FEMALE

4 Pregnancies Due: September 2, 2026

Maternal sister to Lot 80

Sa-Dawn H Scarlet-Red-ET VG-86

Same family as Lot 80

Trent-Way-JS Rompen-Red-ET @ Select Sires



TRENTWAY-JS RAINDROP-RED-ET EX-93 EEEEE 2E
DAM OF LOT 80

Endco Apprentice-ET

840003129037908 99%RHA-I *RC *CD *TP *TE *TY
PTA +856M +0F +13P 99R 4/26
PTA +.24T -.15UDC +.12FLC GTPI +2601G

Y-Whisper Silver Royalty-ET

840003129016170 Excellent-94 EEEEE 2E *RC
6-07 2x 365d 33430 4.7 1568 3.3 1092
5-03 2x 305d 28590 4.6 1308 3.4 976
2-06 2x 351d 27860 5.0 1384 3.4 938
Life: 23037d 158940 4.9 7757 3.4 5412

3rd-14th Dams

Morningview Uno Regina-ET EX-91 EX-MS 2E

5-08 2x 365d 40690 4.2 1725 3.3 1331

Life: 1995d 184700 4.1 7591 3.3 6186

Morningview Super Roxy EX-90 EX-MS GMD DOM

Life: 1124d 108730 3.4 3737 3.2 3452

Morningview Pronto C-Rae-ET EX-90 EX-MS 2E

Life: 1478d 123070 4.2 5171 3.2 3944

Early-Autumn Golden Rae-ET EX-92 EX-MS

2-01 2x 365d 33410 4.4 1478 3.4 1151

Scientific Beauty Rae-ET EX-90 *RC DOM

4-03 2x 365d 33710 4.7 1595 3.7 1243

Scientific Jubilant Rae-ET EX-90 DOM *RC

Life: 1394d 117590 4.0 4707 3.6 4242

C Hanoverhill Tony Rae EX-96 3E GMD DOM

Life: 2247d 166396 4.1 6904 3.4 5612

• Gr Champion Western National 1993

C Hanoverhill TT Roxette-ET EX-94 2E GMD

Life: 2104d 164789 4.1 6760 3.1 3587

Mil-R-Mor Roxette EX-CAN *30 STAR

Life: 6 Lact 121418 4.7 5728

C Glenridge Citation Roxy EX-97 4E GMD

Life: 3620d 209784 4.5 9471

'Queen of the Breed I & II'

C Norton Court Model Vee EX-90

Life: 4183d 218629 3.9 8581

• All-American Produce of Dam 1977, '78, '79

Norton Court Reflection Vale VG-85-CAN 5*

Life: 14 Lact 249583 3.7 9295

81

CESSNA BROS.
3099 BEANS COVE ROAD
CLEARVILLE, PA 15535
814-767-9698

Riverdown Unstopabull-Red

11801450C 99%RHA-I *TY *TV *TL
PTA -825M -58F -44P 99R 4/26
PTA -1.0PL 3.07SCS +1.5DPR 1.9%DCE
PTA +1.32T +1.13UDC +.97FLC 99R 4/26
GTPI +2016G

Ms LH C-Cove Zinga

840003206597542 99%RHA-I EX-92 EEVEE
3-04 2x 365d 37650 3.8 1436 3.1 1165
1-10 2x 365d 32070 4.1 1306 3.1 981
4-05 2x 134d 17160 3.8 650 3.0 507

C-COVE UNSTOPABULL ZELDA

840003268453895 99%RHA-I VG-85 VG-MS @ 2-07 *RC
Born: December 6, 2022 • Herd No. 612
1-11 2x 365d 30540 4.0 1217 3.0 927
Fresh: May 11, 2026

Maternal sister to Zelda

C-Cove D-Lambda Zara EX-90



LADYS-MANOR ELLY ZEE-ET EX-94 EEEEE 3E
3RD DAM OF LOT 81

Val-Bisson Doorman-ET

107281711C 99%RHA-I *TR *TP *TY *TV *TL
PTA -975M -25F -13P 99R 4/26
PTA +1.88T +.63UDC +.60FLC GTPI +2215G

Lawrence-Haven Brokaw Zip

70192306 Excellent-91 EEVVE 2E
4-05 2x 365d 29680 4.1 1222 3.2 957
5-08 2x 289d 21370 4.3 929 3.2 684
2-00 2x 305d 15590 4.1 633 3.2 502

3rd-9th Dams

Ladys-Manor Elly Zee-ET EX-94 EEEEE 3E

5-09 2x 365d 33820 3.1 1050 2.7 926

Life: 2848d 236020 3.3 7749 2.8 6696

• All-PA & Jr All-PA 150,000 Lb Cow 2014

• Res Sr Champ Western PA Champ Jr Show 2014

Ladys-Manor Elly-Mae EX-95 EEEEE 4E

7-01 2x 365d 40430 3.4 1377 2.8 1148

Life: 3071d 258800 3.7 9556 3.0 7681

• Res Gr Champ Maryland Spring Show, 2004

• Champion Bred & Owned Eastern/Nat 1998

• Res Grand Champion Eastern/Nat 1998

Ladys-Manor Elrenata GP-82

1-10 2x 282d 13620 3.5 472 3.2 433

Ladys-Manor Rocking Reta VG-88

6-00 2x 365d 29570 4.2 1243 3.4 1012

Life: 2832d 184890 4.1 7526 3.4 6329

Ladys-Manor Victory Reta Star VG-88

5-06 2x 365d 30110 3.6 1096

Life: 3063d 208680 3.7 7793

Ladys-Manor Reta B Star-Twin GP-83

5-08 2x 350d 27690 3.3 913

Life: 2331d 153120 3.3 5008

Ladys-Manor Reta Tribute VG-86

7-05 2x 305d 18130 4.1 747



Y-WHISPER SILVER ROYALTY-ET EX-94 EEEEE 2E *RC
2ND DAM OF LOT 80



LADYS-MANOR ELLY-MAE EX-95 EEEEE 4E
5TH DAM OF LOT 82
4TH DAM OF LOT 81

82

CESSNA BROS.
3099 BEANS COVE ROAD
CLEARVILLE, PA 15535
814-767-9698

Siemers Hunk-ET

840003141495349 99%RHA-I *TR *TP *TC *TY *TV
PTA -530M +37F +6P 99R 4/26
PTA -2.3PL 3.00SCS -3.0DPR 1.3%DCE
PTA +2.28T +1.53UDC +1.75FLC 97R 4/26
GTPI +2696G

C-Cove D-Lambda Zara

840003225255658 99%RHA-I EX-90 EX-MS
3-04 2x 346d 35490 3.6 1291 2.9 1012
2-02 2x 365d 27120 3.7 1001 2.8 756

C-COVE HUNK ZANCY

840003268453931 99%RHA-I VG-86 VG-MS @ 2-05
Born: September 9, 2023 • Herd No. 648
2-02 2x 293d 23130 4.5 1051 3.1 726 RIP
• Sells Dry

Due: July 31, 2026 to Hyden Limited-P
(Sexed Semen) 599H024

Farnear Delta-Lambda-ET

840003125993715
PTA +721M +13F +21P 99R 4/26
PTA +2.18T +1.85UDC +1.13FLC GTPI +2887G

Ms Lh C-Cove Zinga

840003206597542 99%RHA-I EX-92 EX-MS
3-04 2x 365d 37650 3.8 1436 3.1 1165
1-10 2x 365d 32070 4.1 1306 3.1 981

3rd-10th Dams

Lawrence-Haven Brokaw Zip EX-91 EEVVE 2E

4-05 2x 365d 29680 4.1 1222 3.2 957

5-08 2x 289d 21370 4.3 929 3.2 684

Ladys-Manor Elly Zee-ET EX-94 EEEEE 3E

5-09 2x 365d 33820 3.1 1050 2.7 926

Life: 2848d 236020 3.3 7749 2.8 6696

• All-PA & Jr All-PA 150,000 Lb Cow 2014

• Res Sr Champ Western PA Champ Jr Show 2014

Ladys-Manor Elly-Mae EX-95 EEEEE 4E

7-01 2x 365d 40430 3.4 1377 2.8 1148

Life: 3071d 258800 3.7 9556 3.0 7681

• Res Gr Champ Maryland Spring Show, 2004

• Champion Bred & Owned Eastern/Nat 1998

• Res Grand Champion Eastern/Nat 1998

Ladys-Manor Elrenata GP-82

1-10 2x 282d 13620 3.5 472 3.2 433

Ladys-Manor Rocking Reta VG-88

6-00 2x 365d 29570 4.2 1243 3.4 1012

Life: 2832d 184890 4.1 7526 3.4 6329

Ladys-Manor Victory Reta Star VG-88

5-06 2x 365d 30110 3.6 1096

Life: 3063d 208680 3.7 7793

Ladys-Manor Reta B Star-Twin GP-83

5-08 2x 350d 27690 3.3 913

Life: 2331d 153120 3.3 5008

Ladys-Manor Reta Tribute VG-86

7-05 2x 305d 18130 4.1 747

83

MIDDLEBUSH FARM
C/O BOB BUSKAS
SOMERSET, NJ
732-690-0380

Haveitall Heatwv Dax-Red-ET

840003277629482 *TC *TD *TE *TL *TP *TV
PTA +696M +26F +17P 80R 4/26
PTA +2.3PL 2.73SCS -0.3DPR
PTA +2.23T +1.59UDC +.99FLC 80R 4/26
GTPI +2914G

Ms Moovin Apple-Red-ET

840003211472083 99%RHA-I EX-90 EEVVE
3-00 2x 295d 21050 4.2 893 3.5 734
2-06 2x 347d 19480 4.1 797 3.4 663

FIRST CHOICE FEMALE

Three Pregnancies Due: December 2, 2026



KHW REGIMNET APPLE-RED-ET EX-96 4E DOM
3RD DAM OF LOT 83

Lindenright Moovin-ET

12873743C 99%RHA-I *RC *TE *TC *TY *TV *TL
PTA -1364M -67F -37P 99R 4/26
PTA +2.49T +1.72UDC +1.41FLC GTPI +1849G

Ms Apple Arantilly-ET

840003126918483 Excellent-93 EEVVE 2E *RC
4-04 2x 365d 28010 4.7 1326 3.2 900
6-04 2x 365d 26990 5.1 1388 3.0 810
2-07 2x 365d 18700 4.5 835 3.3 615
• Res Grand Champ/1st Sr 2-Yr-Old TN State
Holstein Show 2017
• Grand Champ/1st Sr 2-Yr-Old SE Regional 2017

3rd-9th Dams

KHW Regiment Apple-Red-ET EX-96 4E DOM
9-01 2x 365d 36750 4.3 1582 3.3 1211
Life: 2898d 240640 4.7 11394 3.6 8559
Kamps-Hollow Altitude-ET *RC 2E-95 2* DOM
7-00 2x 365d 39690 4.7 1849 3.5 1385
Life: 1844d 144460 4.4 6295 3.7 5288
Clover-Mist Alisha-ET EX-93 EEEEE 3E GMD DOM
8-07 2x 365d 36920 4.2 1553 3.4 1258
Life: 2999d 226470 4.7 10659 3.6 8149
Clover-Mist Augy Star-ET EX-94 EEEEE 4E DOM
7-10 3x 365d 43140 5.0 2136 3.3 1421
Life: 2486d 206250 4.7 9793 3.5 7187
D-R-A August EX-96 EEEE 4E DOM
8-05 2x 365d 27460 4.3 1187 3.2 871
Life: 3443d 190200 4.4 8281 3.3 4457
• Nominated All-American Aged Cow 1986
• All-Wisconsin Aged Cow 1987
D-R-A Ideal Precious Leader EX-90 2E
7-06 2x 358d 20090 3.9 787 3.4 675
D-R-A Princess Lad Leader EX-90 3E
9-05 2x 305d 19160 4.2 809

84

AMOS LAPP
2522 MEADOWLAND DRIVE
RONKS, PA 17572
717-808-5204

Duckett Crush Tatoo-ET

840003137052923 99%RHA-I *TR *TP *TE *TC *TY *TV
PTA -806M -67F -22P 99R 4/26
PTA -.7PL 2.80SCS -1.7DPR 1.7%DCE
PTA +2.20T +1.34UDC +.62FLC 99R 4/26
GTPI +2132G

Glen-Valley Balt Pepper-ET

73084535 Excellent-92 EEEV 2E
2-02 2x 365d 31180 3.5 1077 3.0 950
Life: 2049d 190860 3.5 6709 2.9 5604

LAPRIDGE TATOO PANDA-ET

840003288397131 99%RHA-I
Born: October 4, 2024 • Herd No. 258

Due: September 25, 2026 to MB-Luckylady Bullseye-ET
777H012376



LAPRIDGE JACOBY PEPSI VG-87
MATERNAL SISTER TO LOT 84

Regancrest Baltmor-ET

61898426 *TY
PTA -450M -51F -34P 99R 4/26
PTA +.94T -.46UDC +.02FLC GTPI +1812G

Kingsbury Parsnip-ET

64628808 Excellent-94 EEEEE 2E
7-01 2x 365d 40095 3.2 1280 3.0 1188
3-06 2x 305d 31490 3.0 954 3.0 953
2-01 2x 365d 30380 3.4 1030 3.1 931
5-01 2x 305d 28830 3.0 879 3.1 901
Life: 1820d 158990 3.3 5265 3.1 4974

Maternal sister to Panda

Lapridge Jacoby Pepsi VG-87

• Res. JC PA Spring Show Jr 2021
• 10th Summer Yrlg Int'l JR Show 2021

3rd-9th Dams

Willows-Edge BC Parsley EX-92 EEEVE 3E
4-11 3x 365d 38010 4.0 1511 2.9 1119
Life: 2071d 169100 4.3 7255 3.2 5332
Willows-Edge Encore Persist VG-86 VG-MS
2-00 2x 365d 24300 4.7 1148 3.1 749
3-04 2x 243d 20770 4.9 1012 2.8 583
Willows-Edge Astre Prentice EX-91 VEEEE 2E
5-00 2x 365d 33170 3.6 1190 3.1 1026
Life: 1643d 124850 3.5 4419 3.1 3846
Willows-Edge Prefer EX-94 EEEEE 3E
6-08 2x 365d 32180 4.6 1468 2.9 927
Life: 2858d 200340 4.0 8091 3.1 6213
Need-Dun Tab Protest GP-83
2-11 2x 318d 21430 3.0 644 3.0 643
Need-Dun Russ Prudence VG-85
5-07 2x 365d 31250 3.7 1160 3.1 965
Life: 2007d 139550 3.8 5281 3.1 4361
Willows-Edge Victorian Polly EX-90
6-00 2x 365d 31140 3.8 1179 3.0 825
Life: 2232d 145190 3.7 5380 3.2 4607



KINGSBURY PARSNIP-ET EX-94 EEEEE 2E
2ND DAM OF LOT 84

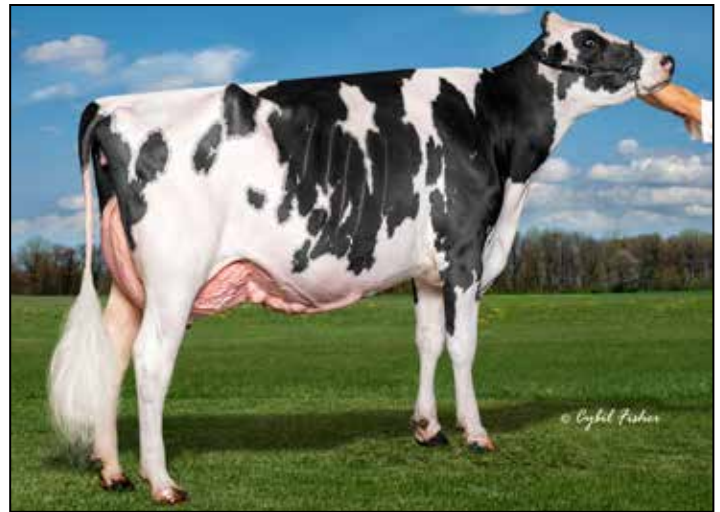

WOODBINE HANCOCK GOBLIN EX-93 EEEVE
DAM OF LOT 85

Full sisters to Rubyf Ginni

Ladys-Manor Rubyf Geri-ET EX-94 EX-MS DOM
3-00 2x 365d 35400 4.6 1613 3.3 1158

• 2nd Sr 3-Yr-Old Cow & BU MD Spring Show 2010

Ladys-Manor Rubyf Gemma-ET EX-90 EX-MS
3-03 2x 310d 28170 5.3 1506 3.5 994
1-10 2z 365d 25740 4.8 1226 3.5 889

85

JARRED & TRISHA BOYCE
AIRVILLE, PA
717-487-8944

WOODBINE HULU GASP

840003313663573 99%RHA-I
Born: September 18, 2025 • Herd No. 226
• Jr Champ Eastern Shores Spring Show 2026
• 1st Fall Calf Eastern Shores Spring Show 2026



WOODBINE HULU GASP
SELLS AS LOT 85

Siemers Wold Hulu 37006-ET

840003245702863 99%RHA-I *RC *TP *TC *TE *TC
PTA +344M +13F +22P 88R 4/26
PTA +.8PL 2.88SCS +1.1DPR 1.9%DCE
PTA +2.72T +1.95UDC +1.60FLC 82R 4/26
GTPI +2912G

Woodbine Sidekick Gourd

840003274454085 99%RHA-I VG-87 @ 2-02
1-11 2x 194d 13576 5.1 696 3.5 479 RIP

Materanl sister to Gourd

Woodbine Homecoming Goose VG-87 @ 2-Yrs
2-06 2x 315d 25845 4.4 1148 3.2 815

Siemers Doc Hancock

840003144882821 99%RHA-I *TR *TP *TM *TE *TE
PTA +684M +9F +17P 99R 4/26
PTA +2.91T +2.41UDC +2.14FLC GTPI +2825G

Woodbine Hancock Goblin

840003223039661 99%RHA-I EX-93 EEEVE
3-11 2x 266d 26420 3.8 1005 3.0 799
2-11 2x 295d 26400 3.8 990 3.1 819
1-10 2x 314d 25414 4.1 996 3.1 752

3rd-13th Dams

Delt-Air Kingboy Ghost EX-90

4-10 2x 305d 33960 4.2 1437 2.9 986
7-03 2x 305d 33310 3.8 1253 2.9 979

Ladys-Manor Shamrock Gin EX-91

Ladys-Manor Rubyf Ginni-ET EX-94 EEEEE 2E DOM
4-03 2x 365d 35940 5.4 1924 3.4 1213
Life: 1866d 159020 5.0 7963 3.3 5320

Ladys-Manor Ruby Fallon-ET EX-90 GMD DOM

4-08 2x 365d 39220 4.6 1813 3.2 1244
Life: 1274d 104320 4.6 4822 3.3 3452

Ladys-Manor Ruby Jen EX-94 2E GMD DOM

4-02 2x 365d 46920 4.6 2141 3.0 1425
Life: 1416d 135960 4.6 6282 3.2 4358

Ladys-Manor Temp Jeana-ET VG-87 VG-MS

2-01 2x 365d 26850 4.5 1209 3.3 889

Ladys-Manor Temptress Jem EX-91 GMD DOM

3-02 2x 365d 34450 4.7 1602 3.1 1051

Ladys-Manor Top Gun Jemini-ET EX-93 3E GMD

3-11 2x 365d 36080 3.5 1246 3.1 1106
Life: 2089d 150300 3.8 5699 3.0 4495

Ladys-Manor Delightful Jem VG-88 GMD

6-02 2x 365d 31890 4.1 1314 2.9 933
Life: 1940d 147650 4.0 5946 3.0 4415

Ladys-Manor Donnas Delight VG-85

8-09 2x 365d 30780 3.7 1141 3.0 911
Life: 2392d 166610 3.7 6114

Ladys-Manor Nancy Archie EX-90 2E GMD

8-08 2x 338d 25930 3.9 1016
Life: 2647d 156000 3.7 5834



WINDCROFT DR IRREPLACEABLE-ET
DAM OF LOT 86



WINDCROFT GOLDCHIP INDIGO EX-94 EEEEE
2ND DAM OF LOT 86

86

CURRIE HOLSTEINS & EATON HOLSTEINS
2267 CURRIE ROAD
TULLY, NY 13159
315-696-8051

MB-Luckylady Eye Candy-ET

840003234629820 99%RHA-I *TR *TP *TE
PTA -766M -11F -3P 98R 4/26
PTA -2.0PL 3.18SCS -2.3DPR
PTA +3.01T +2.09UDC +1.66FLC 98R 4/16
GTPI +2474G

Windcroft Dr Irreplaceable-ET

12887378C 99%RHA-I VG-89-CAN
2-05 2x 329d 27716 3.4 955 3.2 873
3-10 2x 261d 26460 3.5 930 3.0 802
• All-National Summer Yrlg 2019
• All-Canadian Summer Yrlg 2019
• All-American Summer Yrlg 2019
• 1st Summer Yrlg/Jr Champ WDE 2019
• 1st Summer Yrlg/Jr Champ NE Fall Nat'l 2019

WESTCOAST UNPARALLELED-ET

14768214C 99%RHA-I 99%RHA-I VG-86 VG-MS @ 2-04
Born: June 2, 2023 • Herd No. 14
7K GTPI +2218G +2.52T +1.45UDC +1.36FLC
Fresh: May 18, 2026
Milking: 132# 4.4F 2.8P SCC 25,000 @ 16DIM

Val-Bisson Doorman-ET

107281711C 99%RHA-I *TR *TP *TY *TV *TL
PTA -975M -25F -13P 99R 4/26
PTA +1.88T +.63UDC +.60FLC GTPI +2215G
Windcroft Goldchip Indigo
11543033 EX-94 EEEEE *TR *TC *TL

2-04 2x 365d 21570 3.6 783 3.0 642
• Grand Champion Frontenac 2017
• HM Grand Champion East Ontario Champ 2017
Maternal sister to Goldchip Indigo
Windcroft Terrason Iva EX-92-3E-CAN
7-00 2c 243f 30126 3.9 1173 3.2 957
Life: 4 Lact 109251 4.1 4526 3.4 3743
• HM All-Quebec 4-Yr-Old 2010
• Nom All-Ontario Jr 3-Yr-Old 2009
• Grand Champion Frontenac 2009, 2011

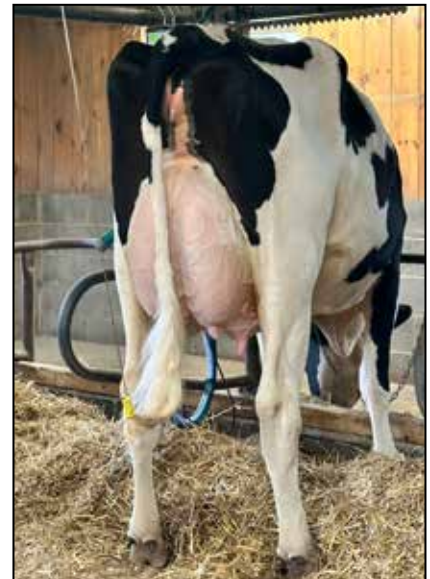

WESTCOAST UNPARALLELED-ET VG-86 VG-MS @ 2-04
SELLS AS LOT 86

3rd Dam
Windcroft Leduc Iris VG-87-CAN 2*
7-05 2x 365d 24773 3.9 968 3.2 798
Life: 7 Lact 136646 3.9 5326 3.4 4616
4th Dam
Elmark Broker Ivy VG-88-CAN 2*
5-03 2x 365d 27117 3.3 886 3.2 858
Life: 7 Lact 144789 3.5 5110 3.2 4566



LAKE-EFFECT JUSTLOOK-RED-ET EX-90
DAM OF LOT 87

Maternal sisters to Justlook

Lake-Effect A Justly-Red-ET EX-92

- 3rd Jr 3-Yr-Old All-American R&W Show 2022
- Int Champ South Central PA Show 2022

Lake-Effect Justrose-Red EX-91

Lake-Effect Just Cherry-Red VG-88

- 2nd Spring Calf All-American R&W Show 2022

Lake-Effect Justadream-Red VG-86

- 1st Jr 2-Yr-Old PNJS R&W 2022



LAKE-EFFECT JUSTRIGHT-RED EX-94 EEEEE 2E
2ND DAM OF LOT 87

87

ELLIE WIDERMAN & KATELYN KELLER
GETTYSBURG, PA
717-398-4307

Avant-Garde-I Latenite-Red-ET

13507027 99%RHA-I *PC*TY*TV*TL
PTA +103M -36F -29P 98R 4/26
PTA -4.8PL 3.25SCS -2.5DPR 3.2%DCE
PTA +1.77T +.98UDC +.56FLC 98R 4/26
GTPI +1972G

Lake-Effect Justlook-Red-ET

840003207724153 99%RHA-I EX-90 EX-MS
3-04 3x 365d 40990 4.2 1740 3.1 1275
2-00 3x 365d 32400 3.9 1249 3.0 984
Life: 1188d 107250 4.1 4406 3.3 3495
• Int Champ Jr & Open OH R&W Spring Show 2022
• 1st Sr 2-Yr-Old OH Spring Show 2022

Same Family As Lot 87

Lake-Effect Justanatural-ET VG-87 2yr

2nd Fall SR2 PA Spring Show 2026

MS JUST-MAGIC-RED-ET

840003257166765 99%RHA-I VG-85 @ 2-06
Born: March 1, 2023 • Herd No. 11574
2-00 2x 365d 28800 3.8 1085 3.1 890
Fresh Again: May 9, 2026

Mr D Apple Diamondback

840003013721049 99%RHA-I EX-93 EEEE *RC*TP*TE
PTA -923M -63F -24P 99R 4/26
PTA +1.77T +.96UDC +1.21FLC GTPI +1954G

Lake-Effect Justright-Red

840003132616616 Excellent-94 EEEEE 2E
3-00 2x 294d 26420 3.1 816 2.8 727
1-11 2x 333d 23240 3.3 758 2.7 623
3-11 2x 294d 28990 3.5 1009 2.7 781
• 2nd 5-Yr-Old All-American R&W Show 2022
• 1st Produce of Dam AA R&W Show 2022
• 1st Dam and Daughter AA R&W Show 2022
• 1st 4-Yr-Old All-American R&W Show 2021
• HM Sr Champ All-American R&W Show 2021
• Nom. Jr All-American R&W Jr 2-Yr-Old 2019
• 1st Jr 2-Yr-Old All-American R&W Show 2019
• Nom. Jr All-American R&W Spring Yrlg 2018
• 1st Spring Yrlg Premier Nat'l Jr Show 2018

3rd-13th Dams

Lake-Effect Jewels-Red-ET VG-85

2-02 3x 302d 25310 3.5 875 2.9 738

Lake-Effect RM Julia-Red-ET VG-88 VG-MS

3-02 2x 313d 20090 3.9 779 2.9 585

2-02 2x 315d 18700 3.6 681 3.0 555

- Grand Champion Youth SC PA Champ Show 2011
- Reserve Grand Champ SC PA Champ Show 2011
- Grand Champ Franklin County 4-H Show 2010
- Res Grand Champ Youth SC PA Champ Show 2010

Lake-Effect Ad Jenny-Red-ET VG-85

3-01 2x 353d 22920 3.6 916 3.3 767

2-00 2x 360d 25040 4.0 1000 3.4 842

Lake-Effect Leduc Jade-ET EX-92 EEEVE 2E *RC

5-05 2x 365d 34850 4.4 1522 3.5 1222

Life: 1603d 117690 4.3 5075 3.5 4070

Amazing-Grace TL Jasmine-ET VG-88

1-10 2x 365d 21570 4.3 919 3.5 748

Miss Jubilant Jubilee-ET EX-90 VEVVE

3-02 2x 305d 22340 3.7 818 3.6 815

Swampy-Hollow Valiant Chloe-ET EX-90 DOM

5-02 2x 365d 23490 4.2 998 3.4 795

Swampy-Hollow Elevate Charity EX-92 GMD DOM

Life: 2390d 140670 3.9 5442

Swampy-Hollow Ivanhoe Crisco EX-91 EEEV 4E

Life: 3566d 201840 4.0 8072

Swampy Hollow Inka Cindy-Twin EX-92 EEEE 3E

Life: 2513d 132508 3.9 5179

Valeria Cherrydale Lucifer EX-91 3E GMD

Life: 3885d 180562 4.2 7575

88

WOODEGE FARM LLC
C/O DUSTIN KAUFFMAN
7950 E BACK MOUNTAIN ROAD
REEDSVILLE, PA 17084
717-250-6077

Stantons Alligator-ET

840003128769279 99%RHA-I VG-85-CAN *TR *TP *TE
PTA +677M +8F +9P 99R 4/26
PTA -2.0PL 2.95SCS -.8DPR 2.0%DCE
PTA +1.94T +1.49UDC +1.23FLC 97R 4/26
GTPI +2639G

Woodedge Demp Pointsettia-ET

72710032 Excellent-93 EEEEE 3E
4-07 2x 365d 34830 3.4 1175 3.1 1070
7-03 2x 365d 34610 3.5 1218 3.1 1069
5-11 2x 365d 34380 3.1 1068 3.0 1041
8-05 2x 365d 33840 3.6 1222 2.9 977
3-03 2x 365d 30540 3.3 1011 3.0 927
2-04 2x 287d 24030 3.3 781 3.0 713
Life: 2478d 212860 3.4 7296 3.1 6547

WOODEGE ALLIGTR POMPEII-ET

840003294310203 99%RHA-I
Born: September 2, 2024 • Herd No. 1710
60K GTPI +2288G

Due: July 20, 2026 to MB-Luckylady Bullseye-ET
(Sexed Semen) 777H012376



WOODEGE DEMP POINTSETTIA-ET EX-93 EEEEE 3E
DAM OF LOT 88

Maternal sisters to Poinsettia

Woodedge Windbrook Pilar-ET EX-91
Woodedge Gchip Pokerface EX-90
Woodedge Gold C Patience-ET VG-88

Lirr Drew Dempsey

61083609 *TR *CD *TP *TY *TV *TL
PTA -1268M -41F -27P 99R 4/26
PTA +1.08T +.22UDC +.89FLC GTPI +2015G

Woodedge Hi Metro Petunia

62463500 EX-92 EEEEE 3E
4-09 2x 365d 33590 3.6 1209 3.1 1056
8-04 2x 365d 30270 3.5 1068 3.1 925
6-08 2x 365d 28190 4.1 1150 3.3 921
3-08 2x 322d 28170 3.5 997 3.1 876
2-01 2x 365d 25780 3.9 1003 3.2 824
Life: 2677d 191820 3.8 7316 3.3 6238

3rd & 4th Dams

Woodedge Outside Pearl EX-90 GMD
9-02 2x 365d 31710 4.3 1363 3.2 1010
Life: 2492d 183840 4.1 7505 3.2 5893
Woodedge Mark Pasta EX-91 5E

89

MATT HAWBAKER
12416 ROCKY FOUNTAIN LANE
CLEAR SPRING, MD 21722
717-360-7848

E-LAP BULLSEYE PRICELESS

840003288645695 99%RHA-I
Born: February 21, 2025 • Herd No. 554

Bred: June 11, 2026 to Genosource Jason Derulo 733Ho00018

MB-Luckylady Bullseye-ET

840003234629819 99%RHA-I *TR *TP *TE *TC *TY
PTA +420M +14F +5P 94R 4/26
PTA -1.1PL 3.01SCS -3.5DPR 2.2%DCE
PTA +2.66T +1.60UDC +.81FLC 91R 4/26
GTPI +2548G

E-Lap Hancock Paytam

840003250302870 98%RHA-I EX-90 EEVVE @ 3-02
2-10 2x 356d 29616 4.3 1270 3.3 967
1-09 2x 346d 22653 4.1 929 3.1 713

Siemers Doc Hancock

840003144882821 99%RHA-I *TR *TP *TM *TE *TE
PTA +684M +9F +17P 99R 4/26
PTA +2.91T +2.41UDC +2.14FLC GTPI +2825G

E-Lap Sidekick Payday

840003250302836 96%RHA-I EX-91
4-03 2x 305d 27769 4.0 1112 3.1 873
3-00 2x 305d 26784 4.1 1167 3.0 864

3rd-5th Dams

E-Lap Lotto Payton EX-93 EX-MS 2E
E-Lap Sammy Pacey VG-88 VG-MS
E-Lap Lydon Peggy EX-90 EX-MS 2E

90

SAM MCWILLIAMS
288 SECHLER ROAD
SOMERSET, PA 15501
814-279-0484

Blondin Energy-ET

120345175 99%RHA-I *TC *TY *TV *TD
PTA -282M -12F -20P 96R 4/26
PTA -2.1PL 3.10SCS -3.8DPR 2.5%DCE
PTA +2.92T +2.26UDC +1.84FLC 96R 4/26
GTPI +2284G

McWilliams Goldchip Faster

840003009902905 Excellent-94 EEEEE 3E A1/A2 AA
7-00 2x 340d 31090 4.1 1289 2.9 896
4-11 2x 365d 30330 3.9 1182 3.0 905
2-06 2x 365d 29060 4.0 1171 2.9 857
8-01 2x 305d 29830 3.5 1033 2.9 870
Life: 2111d 175040 3.9 6889 3.0 5301
• 3rd 150,000lb Cow E Fall Nat'l 2025
• 4th 6-Yr-Old Mid-East Fall Nat'l 2023
• 4th 6-Yr-Old Eastern Fall Nat'l 2022
• All-PA Sr 2-Yr-Old 2018
• 2nd Sr 2-Yr-Old Eastern Nat'l 2018
• 3rd Sr 2-Yr-Old PA Fall Champ Show 2018
• 1st/Res Grand Somerset County Holstein Show 2018
• 1st Sr-2-Yr-Old Western PA Champ Show 2018

HEIFER CALF

Registration Pending
Born: March 5, 2026



MCWILLIAMS GOLDCHIP FASTER EX-94 EEEEE 3E
DAM OF LOT 90

Mr Chassity Gold Chip-ET

140145553 Excellent-95 *TR *TP *TE *TY *TV *TL
PTA -501M -20F -36P 99R 8/24
PTA +1.50T +1.07UDC +.99FLC GTPI +1758G

McWilliams Fastlane-ET

72294721 Very Good-87 VG-MS
3-11 2x 340d 23190 4.0 926 3.1 725
2-10 2x 284d 16770 4.0 678 3.1 528
1-11 2x 254d 13400 4.1 546 3.2 432

3rd-10th Dams

Lookout Mr Sam Flo EX-93-CAN EEEEE 2E
4-01 2x 362d 40570 3.5 1432 2.9 1194
5-06 2x 297d 36100 3.3 1193 2.7 960

• 5th Jr 3-Yr-Old International Holstein Show 2009

Quality Felina Terrason VG-89-CAN 15*
5-06 2x 365d 30845 3.7 1142 3.1 968
Life: 6 Lact 167605 3.5 5906 3.1 5271

Quality Charles Feline VG-85-CAN
5-01 2x 365d 32747 3.7 1219 3.3 1096
Life: 4 Lact 138015 3.5 4868 3.5 4775

Quality FH Feline VG-85-CAN
5-02 2x 365d 33576 3.1 1052 3.3 1107
Life: 4 Lact 122549 3.2 3968 3.3 4023

Quality Astre Felice EX-CAN 27*
4-02 2x 365d 39692 3.1 1246 3.1 1237
Life: 4 Lact 123973 3.2 3970 3.2 4028

• Nom All-Canadian 4-Yr-Old Cow 1997

• Res All-Canadian Jr 3-Yr-Old Cow 1996

• Res All-Canadian Jr 2-Yr-Old Cow 1995

• Canadian Cow of the Year 2002

Quality A J Felicia-ET EX-CAN 7*

6-00 2x 331d 25265 4.0 1001 3.2 820

3-04 2x 321d 21032 5.2 1091 3.4 719

Plushanski Valiant Fran-ET EX-90 VEEE DOM

3-06 2x 305d 33180 4.2 1382 3.0 1009

Plushanski Chief Faith EX-94 EEEE 4E GMD

9-01 2x 305d 33840 5.0 1687

Life: 2135d 195750 4.5 8825

91

DUMBELLE HOLSTEINS
C/O QUINN DUM
ELLIOTTSBURG, PA
717-636-3965

FIVE-#1 EMBRYOS

Made with Sexed Semen
Pick of Sire: Delta-Lambda or Dax-Red



ERBACRES SNAPPLE SHAKIRA-ET EX-97-CAN 97-MS
3RD DAM OF LOT 91

Farnear Delta-Lambda-ET

OR

840003125993715
PTA +721M +13F +21P 99R 4/26
PTA +2.18T +1.85UDC +1.13FLC GTPI +2887G

Jacobs Alligator Shatter-ET

840003283240633 99%RHA-I *RC
43K GTPI +2388G +2.12T +1.26UDC +.74FLC
A1/A2 BE
"Due in Fall, Looks great!"

Full sister to Shatter

Jacobs Alligator Selena-ET

• 1st Spring Yrlg WI District 1 Show 2026

Haveitall Heatwv Dax-Red-ET

840003277629482 *TC *TD *TE *TL *TP *TV
PTA +696M +26F +17P 80R 4/26
PTA +2.23T +1.59UDC +.99FLC GTPI +2914G

Stantons Alligator-ET

840003128769279 99%RHA-I VG-85-CAN *TR *TP *TE
PTA +677M +8F +9P 99R 4/26
PTA +1.94T +1.49UDC +1.23FLC GTPI +2639G

Jacobs Lautrust Shakil

111576040 EX-93-CAN 1*
3-04 2x 365d 33790 5.0 1671 3.6 1210
4-11 2x 286d 30783 4.9 1510 3.5 1087
1-11 2x 314d 19299 5.2 1003 3.8 741
5-10 2x 289d 21947 5.3 1164 4.0 871 RIP

3rd-11th Dams

Erbacres Snapple Shakira-ET EX-97-CAN 97-MS 4E

8-01 2x 286d 33878 4.7 1603 3.5 1190

LTD: 2022d 182651 5.0 9067 3.5 6382

• 2X Supreme Champion WDE

• Supreme Champion Royal 2023

Miss Apple Snapple-Red-ET EX-96 EEEEE 2E

8-01 2x 305d 141840 4.1 5823 3.4 4838

Life: 1472d 141840 4.1 5823 3.4 4838

• Unan. All-American R&W 125,000lb Cow 2020

• Res. All-American R&W 125,000lb Cow 2019

• Grand Champ North American R&W Show 2020

• All-American R&W 4-Yr-Old 2017

• Res. All-American R&W Jr 3-Yr-Old 2016

• Unan. All-American R&W Jr 2-Yr-Old 2015

KHW Regiment Apple-Red-ET EX-96 4E DOM

9-01 2x 365d 36750 4.3 1582 3.3 1211

Life: 2898d 240640 4.7 11394 3.6 8559

Kamps-Hollow Altitude-ET EX-95 EEEEE 2E DOM

Life: 1844d 144460 4.4 6295 3.7 5288

Clover-Mist Alisha-ET EX-93 EEEEE 3E GMD DOM *RC

Life: 2999d 226470 4.7 10659 3.6 8149

Clover-Mist Augy Star-ET EX-94 EEEEE 4E DOM *RC

Life: 2486d 206250 4.7 9793 3.5 7187

D-R-A August EX-96 EEEE 4E DOM

Life: 3443d 190200 4.4 8281 3.3 4457

• Nominated All-American Aged Cow 1986

• All-Wisconsin Aged Cow 1987

D-R-A Ideal Precious Leader EX-90 2E

D-R-A Princess Lad Leader EX-90 3E

92

COLIN LENTZ
1179 GREBLE ROAD
LEBANON, PA 17046
717-304-9336

Siemers Hanan Hanx-P-ET

840003243939096 99%RHA-I *TR *PC *TE *TC *TY
PTA +187M +24F +26P 96R 4/26
PTA +2.8PL 2.76SCS +.5DPR 1.3%DCE
PTA +2.86T +1.90UDC +1.37FLC 92R 4/26
GTPI +3050G

Dream-On Hotline Joyful-TW

840003250036103 99%RHA-I VG-87 VG-MS
1-10 2x 365d 28040 4.4 1246 3.4 964

DREAM-ON HANX JENNA

840003294271754 99%RHA-I *TR *TP *TC *TL
Born: June 20, 2024 • Herd No. 1402
43K GTPI +2767G A2/A2 AB
Due: September 5, 2026 to Siemers Rengd Parfect-ET
507H015085



DREAM-ON CRUSHTIME JADINE EX-92 EX-MS 2E
2ND DAM OF LOT 92

Peak Hotline-ET

840003129128855 *TE *TY *TV *TL
PTA +460M +44F +25P 99R 4/26
PTA +2.14T +1.32UDC +1.54FLC GTPI +2658G

Dream-On Crushtime Jadine

840003206348860 99%RHA-I EX-92 EEVEE 2E
4-10 2x 344d 29750 4.2 1240 3.5 1046
3-11 2x 311d 28820 4.0 1146 3.4 966
2-10 2x 257d 14870 4.1 615 3.5 527

3rd-12th Dams

Dream-On Kingboy Jada VG-86 VG-MS
4-00 2x 326d 32630 4.3 1387 3.4 1103
Life: 1275d 120360 4.0 4874 3.4 4059
Dream-On Dempsey Janie VG-85 VG-MS
5-04 2 311d 36800 3.5 1290 3.1 1151
Life: 1292d 125610 3.5 4435 3.1 3928
Dream-On Garrett Janine VG-87 VG-MS
3-06 2x 364d 37230 3.8 1419 2.9 1086
Dream-On Zenith Jingles-TW GP-83 VG-MS
4-10 2x 333d 23370 4.3 1010 3.2 748
Life: 1436d 105350 4.4 4598 3.1 3248
Osborndale Outside Jing-ET VG-86 VG-MS
2-11 2x 365d 32590 4.0 1298 3.2 1036
1-11 2x 305d 26350 3.5 911 3.0 791
Ridge-Star Bellwood Jule-ET EX-90 GMD DOM
5-06 2x 365d 35480 4.2 1489 3.5 1245
Life: 1316d 106480 4.2 4484 3.5 3778
Ridge-Star Leadman Julie-ET VG-87 GMD DOM
4-11 2x 365d 35140 3.6 1262 3.4 1178
Caernarvon Cleitus Juliet-ET EX-90 GMD DOM
3-09 2x 365d 34220 3.7 1270 3.0 1026
Life: 117250 3.8 4406 3.2 3720
Caernarvon Mark Jessie-ET VG-89 GMD DOM
2-07 2x 365d 32290 4.2 1351 3.2 1039
Beshore Rotate Bupplyn Jody EX-91 2E GMD DOM
4-09 2x 365d 28420 3.9 1100 3.3 924

93

CLYDE & CHARLENE MCWILLIAMS
288 SECHLER ROAD
SOMERSET, PA 15501
814-442-4327

MCWILLIAMS HIA PANINNI

840003273057404 99%RHA-I
Born: October 15, 2023 • Herd No. 5869
Fresh: February 20, 2026
Milking: 95# 3.0F 3.1P SCC 14,000

Due: January 28, 2027 to Our-Favorite Fraser
(Sexed Semen) 7H007544 *Ultrasound Female*



MCWILLIAMS PIXEL-ET EX-92 EX-MS 2E
2ND DAM OF LOT 93

Duckett Pfct Has It All-ET

840003235342391 99%RHA-I *TR *TP *TE *TC *TY
PTA +2080M +51F +55P 98R 4/26
PTA +.8PL 2.99SCS -1.7DPR 1.7%DCE
PTA +2.71T +1.76UDC +2.01FLC 97R 4/26
GTPI +3160G

McWilliams Select Party-ET

840003227052297 99%RHA-I VG-85 VG-MS @ 2-03
2-09 2x 213d 17819 4.2 746 3.2 579"
1-10 2x 264d 15698 3.9 605 3.1 482"

Avant-Garde Unix Select-ET

840003149135073 99%RHA-I *TR *TP *TE *TC *TY
PTA -1459M -10F -31P 99R 4/26
PTA +1.75T +.92UDC +.24FLC GTPI +2256G

McWilliams Pixel-ET

70397660 Excellent-92 EEVEE 2E
3-06 3x 365d 38150 3.3 1252 2.8 1081
5-01 2x 365d 30460 3.5 1056 2.9 887
6-05 2x 365d 30090 4.0 1210 2.9 871
2-02 3x 365d 28770 3.3 941 2.8 793
Life: 1460d 127470 3.5 4459 2.8 3632

• 1st 125,000lb Cow Western PA Champ Show 2018
• Res Jr All-PA 4-Yr-Old 2015

3rd-8th Dams

McWilliams Champion Papaya EX-92 EEEEE 2E
6-08 2x 365d 34755 3.1 1091 2.6 921
LTD: 1863d 136434 3.4 4602 2.8 3811
Triple-Silo Wade Pamela EX-90 EEEVE 2E
8-04 2z 324d 26590 3.3 887 2.8 753
Life: 3173d 222760 3.6 8125 2.9 6379
Triple-Silo Ryan Patience EX-90 EEEVV
5-05 2x 365d 29210 4.2 1223 3.0 866
Life: 2860d 202150 4.1 8296 3.0 6093
Triple-Silo Mark Phyllis EX-91 EEEVE 4E
8-08 2x 365d 26290 4.6 1204 3.1 812
Life: 3384d 215910 4.6 10016 3.2 6972
Triple-Silo Elmer Petunia VG-85 EX-MS
4-05 2x 365d 22910 5.1 1178 3.6 829
Life: 2208d 132510 5.1 6736 3.5 4628
A-Grand-View Star Pamela VG-86 VG-MS
6-02 2x 365d 20700 5.2 1071 3.4 700
Life: 2623d 139870 4.9 6855 3.5 4840

94

SILO VIEW FARM LLC
C/O DALE HEAGY
769 ONO ROAD
ANNVILLE, PA 17003
717-865-0703

Mr Duckett Lambda Jinx-ET

840003272442069 99%RHA-I *TR *TP *TM *TE *TC
PTA +837M +7F +17P 82R 4/26
PTA +1.1PL 2.97SCS -1.9DPR 2.3%DCE
PTA +2.64T +1.96UDC +1.67FLC 82R 4/26
GTPI +2752G

High-Spire Derby Muriel

840003241467036 99%RHA-I VG-88 VG-MS
2-02 351d 24846 3.7 917 3.3 809 "
3-01 276d 24581 4.0 991 3.3 821 RIP

Records made in Robotic Herd

SILO-VIEW DONT JINX ME

840003312899428 99%RHA-I
Born: September 8, 2025 • Herd No. 2336



DIRIGO OUTSIDE MIMI-ET EX-91 EX-MS 2E
4TH DAM OF LOT 94

Welcome Derby 4369-ET

840003206963946 99%RHA-I *TR *TP *TE *TC *TY
PTA -431M +33F +14P 98R 4/26
PTA +2.41T +1.33UDC +.90FLC GTPI +2690G

High-Spire Undenied Mari-ET

840003207439193 99%RHA-I VG-86 VG-MS
3-05 2x 341d 25140 4.8 1215 3.4 843
4-06 2x 305d 22380 4.9 1105 3.6 812
2-05 2x 306d 15210 5.3 805 3.6 553

3rd-9th Dams

High-Spire Durham Maui-ET EX-92 EX-MS 2E

6-03 2x 330d 27260 4.2 1145 3.4 938
Life: 1619d 123230 4.1 5089 3.4 4220

Dirigo Outside Mimi-ET EX-91 EX-MS 2E

5-01 2x 305d 27640 3.2 896 3.0 839
Life: 1661d 123140 3.8 4685 3.2 3937

Dirigo Integrity Mahala EX-94 EEEEE 4E

7-08 2x 365d 35000 3.9 1380 3.2 1126

Dirigo-Pondoak Malina-ET EX-93 3E GMD DOM

8-05 2x 365d 40240 3.6 1467 3.2 1296

Life: 2361d 188110 3.9 7310 3.4 6434

Pond-Oak Ned Boy Margot-ET EX-95 3E DOM 1*

7-09 2x 365d 36109 4.1 1493 3.3 1182

Pond-Oak Valiant Missy EX-92 3E GMD DOM

3-10 2x 365d 30840 3.6 1114 3.3 1005

Life: 2062d 135110 3.8 5089 3.3 4484

Pond-Oak Elevation Pumpkin VG-87 GMD DOM

6-08 2x 318d 24170 3.2 769

Life: 2017d 132040 3.4 4425

95

BROOKE CAREY
176 CAREY LANE
TITUSVILLE, PA 16354
814-827-7797

PLUM-LINE SK MILLY ROCK

840003293645740 99%RHA-I
Born: October 24, 2024 • Herd No. 623

Due: September 18, 2026 to Blondin Energy
799H000034



PLUM-LINE LUNDENIABLY A MILF VG-85
2ND DAM OF LOT 95

Walnutlawn Sidekick

12508113C *TD *TE *TL *TR *TV
PTA -1710M -35F -31P 99R 4/26
PTA -1.7PL 2.86SCS -0.3DPR
PTA +2.61T +1.47UDC +1.17FLC 99R 4/26
GTPI +2246G

Plum-Line Lutenant Malkova

840003253620165 99%RHA-I VG-85 VG-MS @ 2-11
1-10 2x 281d 25600 4.5 1153 3.4 879

Liddleholme Lu-Tenant-Red

840003149233837 99%RHA-I EX-91
PTA -1407M -63F -33P 95R 4/26
PTA +.06T +.19UDC +.03FLC GTPI +1898G

Plum-Line Undeniably A Milf

840003149950030 99%RHA-I VG-85
1-09 2x 305d 22620 4.0 916 3.0 669
• Nom. Jr All-American Fall Calf 2020
• HM Jr Champ Western PA Show 2020

3rd-8th Dams

Plum-Line Goldsun Marge EX-90 EX-MS

4-02 2x 254d 21130 4.3 907 3.4 721

Plum-Line Champion Megan EX-90 EEVVV 2E

Life: 1502d 144760 3.0 4297 3.0 4355

Plum-Line Leduc Martini EX-90 2E

3-03 2x 363d 31491 4.5 1388 3.3 1058

Plum-Line Skybuck Mercedes EX-90 EEEEE

Life: 1446d 103020 4.1 4270 3.4 3513

Plum-Line BJ Mickey EX-93 EEEEE 3E

Life: 1657d 157820 4.0 6343 3.1 4899

Goodig Lindy Melissa EX-90 EX-MS 2E

96

CESSNA BROS.
3099 BEANS COVE ROAD
CLEARVILLE, PA 15535
814-767-9698

C-COVE UNIX PEACH

840003268453888 Very Good-88 EX-MS
Born: November 23, 2022 • Herd No. 605
1-10 2x 365d 29720 3.7 1086 3.1 930
Fresh: January 10, 2026

Due: January 9, 2027 to Comestar Larizio
(Sexed Semen) 777HO13032

Croteau Lesperron Unix-ET

107567492C Excellent-96-CAN *TR *TP *TE *TY *TV
PTA +186M -17F -8P 99R 4/26
PTA -1.2PL 3.07SCS -.5DPR 1.7%DCE
PTA +1.51T +1.14UDC +.01FLC 99R 4/26
GTPI +2382G

C-Cove Delta-Lambda Perla

840003225255629 Excellent-91 EX-MS
3-03 2x 365d 38600 3.8 1449 2.9 1135
2-00 2x 365d 29750 3.5 1029 3.0 894

Farnear Delta-Lambda-ET

840003125993715
PTA +721M +13F +21P 99R 4/26
PTA +2.18T +1.85UDC +1.13FLC GTPI +2887G

C-Cove Byway Pasha

840003135287984 Excellent-91 EX-MS 2E
3-11 2x 365d 38480 3.4 1304 2.9 1118
5-04 2x 365d 34520 3.4 1181 2.9 1016
2-07 2x 365d 25970 3.5 915 2.9 748
Life: 1352d 116290 3.5 4047 3.0 3463

3rd-8th Dams

C-Cove Dempsey Pearl GP-83

5-05 2x 365d 33250 3.1 1041 3.0 1000
Life: 1423d 111070 3.3 3614 3.1 3444

C-Cove Primetime Petunia VG-85

5-08 2x 365d 32590 3.4 1094 2.7 894
Life: 2967d 200410 3.7 7336 3.0 6019

C-Cove Integrity Pearl VG-87

3-05 2x 365d 31690 3.3 1057 2.9 921
2-04 2x 332d 24320 3.4 837 2.8 686

C-Cove Tonic Peaches EX-93 EEEEE 3E

6-09 2x 365d 33130 4.0 1338 3.1 1028
Life: 2011d 137360 3.6 4940 3.2 4404

C-Cove Marvel Perfection GP-83

Don-Air Count Peggy VG-88

97

OAKFIELD CORNERS DAIRY SHOW CATTLE
C/O JONATHAN LAMB
6848 ALBION ROAD
OAKFIELD, NY 14125
585-993-8026 ALICIA
518-353-2602 JAMIE

OAKFIELD MAJOR BLAINE

840003321611246 99%RHA-I
Born: March 3, 2026 • Herd No. 8546

Robella Major

14104450 99%RHA-I *TC *TY *TV *TL
PTA +169M +2F -3P 91R 4/26
PTA -1.9PL 2.89SCS -4.3DPR 2.6%DCE
PTA +2.43T +1.25UDC +.50FLC 85R 4/26
GTPI +2329G

Peace&Plenty Hshake Blaine

145537764 99%RHA-I GP-83 @ 2-09
2-01 3x 304d 20990 4.5 935 3.4 722
3-01 3x 94d 9800 4.4 430 3.4 331 RIP
"Scores in August-should be higher"

Siemers Handshake 32706-ET

840003208357331 99%RHA-I *TR *TP *TE *TC *TY
PTA -1417M +14F -3P 99R 4/26
PTA +2.07T +1.46UDC +2.02FLC GTPI +2669G

Peace&Plenty Amend Blanket

840003151199956 99%RHA-I GP-82 VG-MS
4-03 2x 305d 34800 3.2 1115 2.8 987
3-03 2x 295d 23510 3.7 876 3.1 718
2-02 2x 305d 22500 3.8 847 3.0 685

3rd-7th Dams

Peace&Plenty Outside Blair EX-93 EEEEE 3E

7-03 2x 305d 32770 3.3 1085 2.7 898
Life: 3008d 244440 3.4 8218 2.9 6997

Peace&Plenty Durham Blexine EX-92 EEEEE 2E

6-05 2x 247d 23890 4.0 945 3.0 707
4-10 2x 345d 21350 4.8 1022 3.4 734

Peace&Plenty Storm Blex EX-90 EX-MS

5-00 2x 335d 31640 4.1 1307 2.9 914
Life: 1659d 131330 4.3 5620 3.2 4180

Peace&Plenty Lexy Blexy VG-85

3-03 2x 362d 27500 4.1 1134 3.1 849
Life: 1620d 109230 4.2 4620 3.3 3588

Peace&Plenty Ajet Blasia VG-86 VG-MS

8-04 2x 365d 40760 4.8 1944 2.9 1175
Life: 2757d 210490 4.2 8926 3.0 6290

98

CESSNA BROS.
3099 BEANS COVE ROAD
CLEARVILLE, PA 15535
814-767-9698

C-COVE DROPBOX WREN

840003291144083 99%RHA-I
Born: March 8, 2025 • Herd No. 723

Bred: June 13, 2026 to Terra-Linda Heartmaker-ET
(Sexed Semen) 777H013287

Kings-Ransom Dropbox-ET

840003224437486 *TC *TD *TE *TL *TP *TR *TV
PTA +526M +35F +39P 98R 4/26
PTA +0.5PL 2.68SCS -0.8DPR
PTA +2.72T +1.77UDC +1.22FLC 98R 4/26
GTPI +3063G

C-Cove Crushabull Winter

840003268453893 99%RHA-I VG-87 VVVVV
2-03 2x 365d 27910 3.6 1016 3.1 861

Oh-River-Syc Crushabull-ET

840003135145001 99%RHA-I *TR *TP *TE *TC *TY
PTA -159M -61F -19P 99R 4/26
PTA +2.51T +1.67UDC +.58FLC GTPI +2150G

C-Cove Delta-Lambda Willow

840003225255633 99%RHA-I VG-87 VG-MS
1-11 2x 317d 24840 3.7 911 3.1 775

3rd-7th Dams

C-Cove Sidekick Glovebox VG-87 EX-MS

2-03 2x 365d 28460 3.6 1026 3.2 919

C-Cove Numero Uno Willa VG-86 EX-MS

4-00 2x 365d 36300 4.1 1477 3.1 1114

3-00 2x 316d 24760 4.3 1068 3.3 808

C-Cove Atwood Willow VG-88

3-05 2x 211d 19820 3.2 644 2.7 544

1-11 2x 365d 24600 3.6 877 3.0 732

Gladheart Damion Wisper GP-82

2-00 2x 280d 16550 3.8 631 3.0 495

MD-Maple-Lawn Pronto 2332 EX-90

6-01 2x 365d 28510 4.2 1186 3.3 936

4-10 2x 365d 26940 4.2 1123 3.2 855

99

SAM MCWILLIAMS
288 SECHLER ROAD
SOMERSET, PA 15501
814-445-6231

WHITELEATHER MY CRUSH 5080

840003252558681 99%RHA-I VG-85 VG-MS
2-00 2x 365d 30800 4.5 1395 1395 2.9 906
Fresh: April 28, 2026
1st Test @ 10 DIM 111# 3.2F 3.5P SCC 54,000

OCD Mystic Crush-ET

840003201859654 99%RHA-I *TR *TP *TE *TC *TY
PTA +292M -8F +4P 99R 4/26
PTA -.9PL 2.99SCS -.9DPR 1.8%DCE
PTA +2.44T +2.18UDC +.63FLC 98R 4/26
GTPI +2580G

Whiteleather Unix 3939

840003209883274 Very Good-87 VG-MS
3-03 2x 365d 36020 4.2 1522 2.9 1028
2-00 2x 365d 29650 3.6 1055 2.9 853
4-06 2x 234d 28880 4.7 1370 3.0 861
Life: 1058d 100000 4.1 4148 2.9 2916

Croteau Lesperron Unix-ET

107567492C Excellent-96-CAN *TR *TP *TE *TY *TV
PTA +186M -17F -8P 99R 4/26
PTA +1.51T +1.14UDC +.01FLC GTPI +2382G

Whiteleather Bryant 3086

840003136647225 VG-87 VG-MS
5-00 2x 365d 35620 3.6 1273 2.8 1011
4-00 2x 309d 34100 3.6 1232 2.9 993
3-00 2x 306d 26810 3.5 931 2.8 758
6-04 2x 180d 22180 5.1 1131 2.4 529
2-01 2x 285d 21560 3.3 711 2.8 610
Life: 1470d 141590 3.8 5324 2.8 3943

100

SAM MCWILLIAMS
288 SECHLER ROAD
SOMERSET, PA 15501
814-445-6231

Golden-Oaks Master-ET

840003139216917 99%RHA-I *TR *TP *TC *TL
PTA -395M -28F -25P 98R 4/26
PTA -5.9PL 3.07SCS -4.6DPR
PTA +2.96T +1.93UDC +1.11FLC 98R 4/26
GTPI +1986G

McWilliams Gold Run

840003247317299 99%RHA-I VG-87 VVVVV
2-02 2x 198d 14970 3.7 558 3.1 467
• Res. All-National Winter Calf 2022
• 2nd Winter Calf NE Spring Nat'l 2022
• 5th Winter Calf Mid-E Fall Nat'l 2022

MCWILLIAMS MASTER GOLDEN

840003273057424 99%RHA-I
Born: March 2, 2024 • Herd No. 5889

Due: July 20, 2026 to Siemers Db Hoa-P-ET
(Sexed Semen) 551H005743 or Angus

Craigcrest Recharge-ET

11484608C Excellent-90 *TY *TV *TL
PTA -2144M -52F -53P 97R 4/26
PTA +1.16T -.36UDC +1.20FLC GTPI +1760G

McWilliams CD Goldie

840003130438953 99%RHA-I VG-85
2-02 2x 275d 17200 4.1 710 2.9 503

3rd-12th Dams

Triple-Silo Alexander Gloss EX-90 EX-MS 2E

6-08 2x 325d 23340 4.8 1113 3.4 788
Life: 1969d 122490 4.5 5462 3.2 3905

Triple-Silo Drake Goose VG-88 VG-MS

5-07 2x 335d 25970 3.6 945 2.8 736
3-11 2x 365d 24780 3.8 947 3.2 799

Triple-Silo Leduc Gretchen EX-91 3E

5-10 2x 365d 28500 3.9 1124 3.3 931
Life: 155750 4.1 6314 3.4 5265

Triple-Silo Encore Guess EX-93 3E

5-03 2x 365d 32460 4.3 1409 3.3 1069
Life: 171150 4.2 7265 3.3 5727

Triple-Silo Juror Genevieve EX-91 2E

10-0 2x 365d 30510 3.9 1201 3.2 964
Life: 208870 4.2 8699 3.4 7168

Triple-Silo Leadman Grace EX-91 4E DOM

6-05 2x 365d 29280 4.0 1181 3.6 1067
Life: 210300 4.1 8680 3.6 7647

Triple-Silo Ned Boy Georgiana EX-91 3E DOM

7-11 2x 365d 32370 3.7 1187 3.6 6473
Life: 180020 3.8 6919 3.6 6473

Kinglea Commander Georgia-TW VG-86 GMD DOM

5-04 2x 360d 25860 4.3 1109 3.4 867
Life: 192920 4.6 8881 3.3 4970

Kinglea Astro Gerrie EX-90 GMD DOM

5-06 2x 365d 28380 4.1 1156
Life: 147500 4.2 6185

Town-View Kinglea Gertie VG-86

Huge Thank You!

Sponsors for the

Bash in Beans Cove-PA Holstein State Picnic

Trans Ova Genetics

Nutrien Ag Solutions

Renaissance Nutrition

Allied Milk Producers

Bedford Farm Bureau

Bedford County Holstein Association

Horizon Farm Credit

Masterpiece Genetics LLC

Premier Select Sires Inc

Semex USA

Casselman Veterinary Services LLC

Kinetic Genetics





C-COVE UNIX LUXA EX-93 EX-MS
DAM OF LOT 101

101

MOLLY CESSNA
3099 BEANS COVE ROAD
CLEARVILLE, PA 15535
814-767-9698

Oh-River-Syc Crushabull-ET

840003135145001 99%RHA-I *TR *TP *TE *TC *TY
PTA -159M -61F -19P 99R 4/26
PTA -2.9PL 2.99SCS -1.3DPR 2.2%DCE
PTA +2.51T +1.67UDC +.58FLC 99R 4/26
GTPI +2150G

C-Cove Unix Luxa

840003225255630 99%RHA-I EX-93 EEEVE
4-04 2x 305d 31300 4.7 1463 3.4 1076
3-02 2x 359d 29090 5.3 1553 3.5 1032
2-02 2x 322d 21840 4.9 1067 3.5 755
• Res. Sr Champ Central PA Champ Show 2025
• 2nd 4-Yr-Old Central PA Champ Show 2025

C-COVE CRUSHABULL BULLET

840003282852157 99%RHA-I
Born: February 19, 2024 • Herd No. 680
Fresh: February 14, 2026

Bred: June 18, 2026 to Trent-Way Reason RC-ET
(Sexed Semen) 744H018232

Croteau Lesperron Unix-ET

107567492C Excellent-96-CAN *TR *TP *TE *TY *TV
PTA +186M -17F -8P 99R 4/26
PTA +1.51T +1.14UDC +.01FLC GTPI +2382G

C-Cove Solomon Lux-TW

840003148367300 99%RHA-I
"Lost Due to injury"

3rd-12th Dams

C-Cove-NV Adv Lexandra-ET EX-90 EX-MS

5-08 2x 343d 28960 4.2 1203 3.2 916
Life: 1759d 118100 4.3 5110 3.3 3852

C-Cove-NV Reflect Lexus-ET EX-94 EEEEE 3E

7-06 2x 365d 31390 3.6 1124 3.1 987
LTD: 2117d 142190 4.0 5689 3.2 4578

- 3X Res All-PA Aged Cow 2008, 2010 & 2011
- 2X Grand Champ Central PA Show 2008 & 2011
- 3rd Aged Cow Eastern National 2011

Maternal sister to Lexus

C-Cove-NV Derry Lark EX-92 2E

- Member Res All-PA Produce of Dam 2007

New-Vision-OBR Licorice-ET EX-90 EEEVE @ 4-04

3-08 2x 365d 30500 3.8 1145 3.5 1071"
2-02 2x 365d 18780 3.9 740 3.4 636"

Rothrock Leadman Leopard-ET EX-90 2E GMD

5-03 2x 365d 41918 4.2 1762 3.3 1402"

Rothrock Rotate Lupy-ET EX-93 GMD DOM

6-11 2x 365d 35481 3.7 1325 3.3 1157

Walkup Valiant Lou Ella EX-92 EEEE GMD DOM

3-07 2x 365d 33480 4.6 1547 3.4 1139

Walkup Astronaut Lou Ann EX-94 4E GMD DOM

Life: 1660d 107490 4.5 4818 3.5 381

Willowlyn Elevation Lou EX-91 3E DOM

7-11 2x 365d 28770 3.5 1001 3.2 910

Willowlyn Radar Betty Lou VG-87

7-04 2x 365d 30160 4.0 1204

Willowlyn B B Betty VG-85 GMD

Life: 3474d 206350 3.6 7360

Life: 3290d 150990 3.8 5695

PHA'S BASH IN BEANS COVE 2026

102

CESSNA BROS.
3099 BEANS COVE ROAD
CLEARVILLE, PA 15535
814-767-9698

Duckett Lambda Voyage

840003235342358 *TR *TC *TL *TD
PTA -286M +14F -1P 88R 4/26
PTA -2.2PL 3.14SCS -1.3DPR 2.1%DCE
PTA +1.75T +.98UDC +1.15FLC 82R 4/26
GTPI +2485G

C-Cove Crushabull Dina

840003244032381 99%RHA-I VG-86
2-01 2x 365d 31550 3.4 1066 2.9 930

Maternal sister to Dina

C-Cove Duplo Dixie EX-94 MAX

- 1st 5-Yr-Old/Res. Sr Champ PA Spring Show 2026
- Res. All-PA 4-Yr-Old 2025
- 1st 4-Yr-Old/Res. Grand/BBO PA Spring Show 2025
- 1st 4-Yr-Old/Grand Champ Central PA Show 2025

C-COVE VOYAGE DIVA

840003282852166 99%RHA-I
Born: March 30, 2024 • Herd No. 689

Due: August 4, 2026 to Angus



C-COVE DUPLO DIXIE EX-94 EEEEE
MATERNAL SISTER TO DAM OF LOT 102

Oh-River-Syc Crushabull-ET

840003135145001 99%RHA-I *TR *TP *TE *TC *TY
PTA -159M -61F -19P 99R 4/26
PTA +2.51T +1.67UDC +.58FLC GTPI +2150G

C-Cove Uno Dawn

840003135287995 Very Good-88 VG-MS
3-03 2x 365d 36850 4.0 1468 3.0 1103
4-08 2x 339d 30360 4.0 1227 2.9 882
2-00 2x 365d 26520 3.9 1037 3.0 794
Life: 1203d 102670 4.0 4119 3.0 3072

3rd-7th Dams

C-Cove Sammy Diamond NC

3-02 2x 365d 24750 4.5 1109 3.2 801
2-01 2x 358d 22710 4.4 996 3.2 727

C-Cove Guthrie Dallas G-76

1-10 2x 365d 23190 4.0 932 3.2 742

C-Cove Gibson Divine VG-87

6-02 2x 365d 32160 3.4 1093 3.2 1017
Life: 1810d 138070 3.9 5375 3.3 4557

C-Cove Durham Daisy VG-86 VG-MS

6-04 2x 333d 31070 4.0 1239 3.0 936
Life: 1876d 143630 3.9 5571 3.1 4476

C-Cove Emory Darcie VG-85

2-01 2x 365d 23970 3.4 825 3.4 808

103

TYLER PEACHEY
PETERSBURG, PA
814-386-6009

5 UNITS EYE CANDY

Conventional Semen

104

DONATED BY
KINETIC GENETICS
C/O JOSHUA MARTIN
MILLMONT, PA
717-247-6160

1 UNIT D2 DROPBOX EPIPHANY-ET

Sexed Semen 733H000013
Located at Trans Ova MD



Southern States

Cumberland Co-op

811 N. Mechanic Street

Cumberland, MD 21502

301-722-5940



SEED – FERTILIZER – LIME – STRAW
FARM SUPPLIES – PROPANE –
DIESEL FUEL – GASOLINE



Neal Cessna- Manager
240-727-2862

Michael Stahlman- Feed Nutritionist
240-440-4535



CESSNA BROS.

SAWMILL & FARM

CLEARVILLE, PA.

814-767-9518.



Index

ALH GENETICS USA & BUDJON	LOT 7	KLINEDELL FARMS	LOT 51, 77
ANDREWS, TREVAN & JAYDEN	LOT 16	LAMB, JONATHAN & ALICIA	LOT 31, 50
BLACK, JAMIE	LOT 42	LAPP, AMOS & LEON	LOT 18
BOYCE, JARRED & TRISHA	LOT 85	LAPP, AMOS	LOT 84
BROOK CORNER HOLSTEINS	LOT 10, 53	LENTZ, COLIN	LOT 92
BUDJON & HEARTLAND DAIRY	LOT 34	LIDDLE, CREEK & CAMPBELL	LOT 2
BULLDOG & VOSS	LOT 61, 62	LOGAN & LADY LUCK HOLSTEINS	LOT 43, 49
BURKHOLDER, JAIED	LOT 33	LOGAN, STEVEN	LOT 76
CAREY, BROOKE	LOT 95	MCWILLIAMS, SAM	LOT 12, 14, 74, 90, 93, 99, 100
CESSNA BROS.	LOT 1, 23, 24, 25, 29, 36, 37, 38, 56, 57, 58, 70, 71, 72, 73, 81, 82, 96, 98, 101, 102	MIDDLEBUSH FARM	LOT 67, 68, 83
COUCH, LYDIA	LOT 75	MILLER, MCWILLIAMS & LINK	LOT 17
CROSSLAND, EDWARD	LOT 66	NISWANDER, ERIC	LOT 80
CURRIE & EATON HOLSTEINS	LOT 86	OAKFIELD CORNERS DAIRY SHOW	LOT 69, 97
D-N-R HOLSTEINS	LOT 59	ORR AGRICULTURE LLC	LOT 60
DICE PARTNERS	LOT 3	PLUM-LINE HOLSTEINS	LOT 45
EATON, CURRIE HOLSTEINS & HILL	LOT 5, 6	QTD MARKETING	LOT 91
FINKE, OLIVIA & LILLIAN	LOT 78	RHODES & BARTON	LOT 15
FISHER, MADISON	LOT 28, 63	RUSS-JAN HOLSTEINS	LOT 11, 27
FLINTVILLE HOLSTEINS	LOT 20, 21, 22	SILO VIEW FARM LLC	LOT 94
GENETICS LINK	LOT 39, 46, 55	SONNEN, ADAM & LISA	LOT 41
GENETICS LINK & MCWILLIAMS	LOT 47, 48	STOLTZFUS & MILLER	LOT 40
GRUMBINE, BRANDON & ANDREA	LOT 35	STOLTZFUS, ALPHIE	LOT 52, 54
HARDESTY & SIEMERS	LOT 32	STOLTZFUS, DONALD & JOANNE	LOT 13
HAWBAKER, MATT	LOT 9, 89	STOLTZFUS, JOHN ERVIN	LOT 44
HEART & SOUL HOLSTEINS	LOT 4, 65	WHITEHOUSE & KLINEDELL	LOT 19
HORST & KITCHEN	LOT 79	WIDERMAN & KELLER	LOT 87
KAUFMAN, JUSTIN & ASHLEY	LOT 30	WOLFE, RAEGAN	LOT 8, 64
		WOODEGE FARM LLC	LOT 88
		ZIMMERMAN, MATTHEW	LOT 26

CATALOG DESIGN:

De-Lite Graphics

New Bloomfield, PA

717-979-5272

dlgraphics2013@gmail.com