

All-Breed Spring Production Sale

Featuring

ROCKY-RIVER
Registered Holstein Dispersal

— 50 Head —
MILKING-AGE & HEIFERS

*Plus more consignments from
other great herds.*

Selling 100 Head

SATURDAY
JUNE 6, 2026
11:30 A.M.

NEW BERLIN, NEW YORK

Hosking Sales
COMPLETE AUCTION SERVICE

HOSKING SALES Facility
New Berlin, NY 

Index

BAILEY, DUNCAN + COURTNEY	94
BOSSARD, RAEGAN / BRYNLEY	90,105
CRAWFORD, SHELBY	72
DECKER, CHIP	98,103
FANTASY-FOUND HOLSTEINS	108,113
FOOTE, LUCAS	120
HOSKING, DAN	88,89,106,107
KEATS, SHERI	91,92
LIDDLE, ADAM	71
LIDDLE, ADAM/R-E-W	87
MITHVA FARM	116 - 119
MORRILL FARM DAIRY LLC	46-70, 104, 104-1/2, 111 BULL
PEABODY, PRESTON	93,97,99,100-102
PEACHEY, WILMER + VERA	73 - 86
REYNOLDS, JEFF	115
RICHENBERG, MATT	109,110
ROCKY-RIDGE HOLSTEINS	1-45
ROSS, JACK	95,96
WILCOX, LEVI	112,114

INDEX BY BREED

AYRSHIRES	112, 114
BROWN SWISS	115, 120
HOLSTEINS	1 - 104-1/2 106 - 111, 116 - 119
JERSEYS	105, 113

All-Breed Spring Production Sale

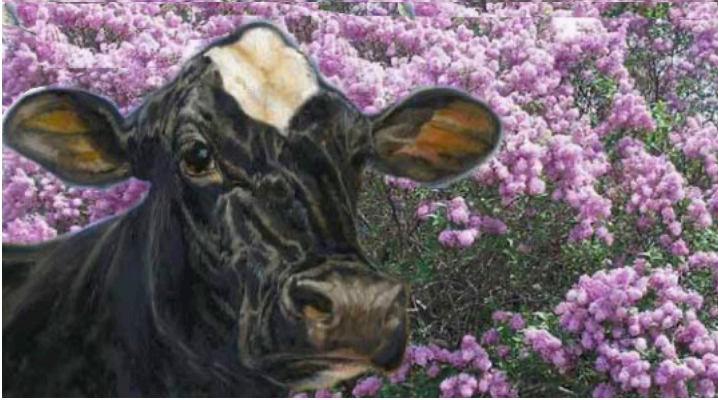

Featuring

SATURDAY
June 6, 2026
11:30 a.m.

ROCKY-RIVER
Registered Holstein Dispersal
VIENS FAMILY | ENOSBURG FALLS, VT
50 Head MILKING-AGE & HEIFERS
Selling 100 Head



COMPLETE AUCTION SERVICE

6096 NYS ROUTE 8
New Berlin, NY

Directions to Hosking Sales
6096 NYS ROUTE 8, New Berlin, NY
▶ 30 miles South of Utica on Route 8
▶ 6 miles North of New Berlin

BID ONLINE IN REAL TIME

Bidders must pre-register and be pre-approved.

FOR ASSISTANCE, CONTACT

KATIE SHULTZ
717-543-7883



**PAYMENT FOR ANYTHING PURCHASED ON
COWBUYER IS TO BE SENT WITHIN 5 DAYS.**

SALE STAFF

Dan Hosking, Auctioneer 607-972-8773
Jarrod Burleigh, PEDIGREES 570-772-3542
Daniel Z. Stoltzfus 717-283-7282

SALE BARN
607-847-8800

Brock Liddle 518-641-8874
Greg Evans 315-456-8283
Jack Lomeo Jr. 315-778-7783

View catalog, updates, trucker list at www.hoskingsales.com and 

THE TERMS OF THE SALE

Cash or good check. Nothing removed until settled for.

All cattle have been pregnancy examined. Females bred when sold and pronounced in calf are presumed pregnant but pregnancy is not guaranteed. The seller makes no warranty that pregnant cows will deliver calves or that they will carry full term.

All sales are FINAL.

Please examine your purchases before the close of the sale.

All animals are sold to be right in every way unless otherwise announced.

Report any discrepancies to the sale management immediately.

At close of the sale, all sales will be considered final and there can be no recourse.

HEALTH

Cattle examined for pregnancy and inoculated for shipping fever.



2nd Dam Lots 1,3
3rd Dam Lot 2
UNIQUE ATWOOD CECILIA-ET 100% RC
2E-94 EEEEE

1 *Holstein* **RRH MXM CROWN ROYAL 99% RC** #198 840003284907494

BORN 03/08/2024
From 2E-94 Atwood Cecilia - Barbie Family
Dau Sells: Lot 2
MILKING 58 Lbs Fresh 1/22/26
1-10 44 2288 3.4 3.0 72 Inc
Potential 9th Gen EX
SPRING JR 2Y 2026
BRED 5/10/26 TO
BLONDIN DIRECT 121105875C
ROCKY-RIDGE HOLSTEINS

HODGLYNN MAXIMUM-RED-ET 99%
GTPI +2107 14156509C
PTA -557M -36F -31P 86%R 4/2026
PTA -524NM -.05%F -.05%P100%US
PTA -1.3PL 3.02SCS -1.0DPR 2.5%DCE
PTA +1.66T +1.18UDC +1.14FLC 81%R 4/2026

LUNCREST DMNDBCK CECE-2171 99%
2E-91 EEEVE 6-02 840003206593810
2-00 305 21000 3.2 673 3.0 622
2-11 305 23980 2.6 627 3.0 709
4-02 305 24920 2.5 634 2.8 700
8th Gen Excellent

FARNEAR ALTITUDE-RED-ET 99% 840003128013348
GTPI +2217G
PTA +2.31T +1.58UDC +1.25FLC 99%R 4/2026
BLONDIN RD UNSTOPABULL MAPLE 99%
EX-94 EEEEE 13273809C
1-09 343 26374 3.8 1010 2.9 763
Res Grand Champion [Sr 3Y] WDE 2022

MR D APPLE DIAMONDBACK 99% RC A1A2
GTPI +1936G EX-93 EEEE 840003013721049
PTA +1.77T +.96UDC +1.21FLC 99%R 4/2026

UNIQUE ATWOOD CECILIA-ET 100% RC
2E-94 EEEEE 6-10 11458492C
2-00 262 19860 4.4 883 2.8 560
2-11 283 25600 3.7 957 2.8 727
3-11 365 30360 3.9 1182 3.0 905
5-05 365 33220 4.2 1409 3.0 999
6-07 234 24800 3.7 929 2.8 698
LIFE 1526 134640 4.0 5399 2.9 3916
3rd Dam to Lot 2

3rd Dam: Regancrest Celine-ET (2E-90 EX-MS)
5-07 365 32866 3.8 1252 3.2 1060
Life 119639 4.2 4996 3.3 3982
4th Dam: Regancrest Cinderella (2E-92 EEEEE GMD DOM)
2-05 365 32300 4.4 1437 3.2 1029
1st Sr 2Y / Sr 3Y Mid-E Fall Nat'l 2006, 2007
5th Dam: Regancrest-PR Barbie-ET
(EX-92 EEEEE 94-MS GMD DOM)
2-06 365 31690 3.9 1237 3.3 1050
Dam of 7H8165 Braxton

6th Dam: Regancrest Juror Brina-ET (EX-92 EEEVE GMD)
4-04 365 40640 3.6 1478 2.8 1140
Res Grand Champion Iowa State Fair
7th Dam: Regancrest Aerostar Bert-ET
(EX-90 EEEVV GMD DOM)
5-02 365 37790 3.6 1357 3.2 1215
8th Dam: Regancrest Mark Chairman Bea
(2E-91 VEEE GMD DOM)
7-09 365 33830 3.8 1276 3.1 1052
Life 140130 4.1 5711 3.3 4616

2 *Holstein* **RRH AVENGER CAPTAIN AMERICA 99%** #231 840 3309201491

BORN 01/22/2026
From 2E-94 Atwood Cecilia - Barbie Family
Dam Sells: Lot 1
PTPI +2257
WINTER CALF 2026
ROCKY-RIDGE HOLSTEINS

MYSTIQUE AVENGER-ET 99% A1A2
GTPI +2524G 120213097C
PTA +107M +11F -7P 93% 4/2026
PTA -87NM +0.02% -0.04%
PTA +0.5PL 2.82SCS -2.2DPR 2%US
PTA +1.43T +1.86UDC +0.35FLC 88%R 4/2026

LOT 1
RRH MXM CROWN ROYAL RC 99%
840003284907494
1-10 44 2288 3.4 3.0 72 Inc

SIEMERS ROZUME-ET 840003144883244
GTPI +2501G
PTA +0.77T +1.33UDC +0.80FLC 93%R 4/2026
MYSTIQUE LAMBDA ANIS
2E-93 CAN 9* 110896998C
6-07 365 44383 3.9 1715 3.4 1495

HODGLYNN MAXIMUM-RED-ET 14156509C
GTPI +2107G
PTA +1.66T +1.18UDC +1.14FLC 81%R 4/2026
LUNCREST DMNDBCK CECE-2171 99%
2E-91 EEEVE 6-02 840003206593810
2-00 305 21000 3.2 673 3.0 622
2-11 305 23980 2.6 627 3.0 709
4-02 305 24920 2.5 634 2.8 700
8th Gen Excellent

3rd Dam: UNIQUE ATWOOD CECILIA-ET 100% RC
(2E-94 EEEEE 6-10)
See above

3 Holstein RRH IMPACT COMMANCHE 99%

#221

840 3309201481

BORN 08/07/2025
From 2E-94 Atwood Cecilia - Barbie Family
Maternal Sister Sells: Lot 1
PTPI +2183 Polled
Potential 9th Gen EX
SUMMER YEARLING 2026
ROCKY-RIDGE HOLSTEINS

VOGUE IMPACT-P-ET 99% RC PC
GTPI +2488G 14256171C
PTA +336M +4F -1P 82%R 4/2026
PTA -135NM -.04%F -.05%P100%US
PTA -.3PL 2.94SCS -2.2DPR 2.2%DCE
PTA +1.98T +1.09UDC +1.10FLC 81%R 4/2026

FARNEAR DELTA-LAMBDA-ET 100% 840003125993715
GTPI +2882G GM
PTA +2.18T +1.85UDC +1.13FLC 99%R 4/2026
CALBRETT KINGBOY MIRANDA P-ET 99% RC PO
CAN EX 93 11715031C
5-05 3 365 32674 4.5 1477 2.8 917

LUNCREST DMNDBCK CECE-2171 99%
2E-91 EEEVE 6-02 840003206593810
2-00 305 21000 3.2 673 3.0 622
2-11 305 23980 2.6 627 3.0 709
4-02 305 24920 2.5 634 2.8 700
8th Gen Excellent

MR D APPLE DIAMONDBACK 99% RC A1A2
GTPI +1936G EX-93 EEEE 840003013721049
PTA +1.77T +.96UDC +1.21FLC 99%R 4/2026

UNIQUE ATWOOD CECILIA-ET 100% RC
2E-94 EEEEE 6-10 11458492C
2-00 262 19860 4.4 883 2.8 560
2-11 283 25600 3.7 957 2.8 727
3-11 365 30360 3.9 1182 3.0 905
5-05 365 33220 4.2 1409 3.0 999
6-07 234 24800 3.7 929 2.8 698
LIFE 1526 134640 4.0 5399 2.9 3916

3rd Dam: Regancrest Celine-ET (2E-90 EX-MS)
5-07 365 32866 3.8 1252 3.2 1060
Life 119639 4.2 4996 3.3 3982

See left

4 Holstein RRH ANYST RITA HAYWORTH-RED 99%

#196

8400032849074

BORN 01/13/2024
From 4E-94 Rhonda Family
Maternal Sister Sells: Lot 5
MILKING 69 LBS Fresh 12/7/25
VG-85 V++VV 2-01
Potential 9th Gen EX
1-10 90 5486 3.0 140 3.0 162 Inc
MILKING WINTER YEARLING 2026
BRED 2/28/26 TO
VOGUE IMPACT-P-ET 14256171C
ROCKY-RIDGE HOLSTEINS

MR AFFECTION ANALYST-RED-ET 99%
GTPI +1785 840003136496608
PTA -353M -77F -47P 99%R 4/2026
PTA -889NM -.24%F -.14%P 87%US
PTA -3.0PL 2.84SCS -2.0DPR 2.2%DCE
PTA +1.42T +.71UDC +.87FLC 99%R 4/2026

RIVERDOWN UNSTOPABULL-RED 99% 11801450C
GTPI +2016G
PTA +1.32T +1.13UDC +.97FLC 99%R 4/2026
MILKSOURCE BYWAY AFFECTION RC
2E-94 EEEEE 840003138524450
4-05 305 39960 4.3 1737 2.6 1033

MS RIDGEDALE ROSARY-RED 100%
2E-90 EEE+E 12-06 142724651
2-02 3 305 16430 3.9 634 3.5 577
3-03 3 271 22370
8-07 305 21460 3.1 656 3.3 711
10-04 305 22120 3.0 671 3.1 685
LIFE 2199 151590 2.5 3734 2.9 4370
8th Gen Excellent

APPLES ABSOLUTE-RED-ET 139358472
GTPI +1608G EX-94 EEEVE
PTA +1.90T +1.74UDC +1.69FLC 99%R 4/2026

RIDGEDALE ROSALEA-ET 100%
3E-94 EEEEE 10-05 140344381
2-02 3 365 20100 3.4 691 3.0 597
3-09 3 365 25300 3.6 911 3.1 780
5-10 3 365 27470 3.6 996 3.2 869
7-04 3 263 23740 3.9 917 2.9 688
8-02 3 365 27810 3.7 1025 3.0 829
9-11 3 365 35760 3.2 1153 2.8 1012
LIFE 2564 183890 3.6 6582 3.0 5508
[3E-95 EEEEE Mat Sis] LIDDLEHOME-R DRHM RHONDA-ET
8-09 365 34100 3.5 1182 3.0 101

3rd Dam: MISS RIDGEDALE RHONDA-ET (2E-92)
6-07 3 365 25640 4.6 1175 3.3 847
11 Excellent Daus

6th Dam: Mil-R-Mor Roxette (EX-90 GMD DOM)
7-01 365 24530 4.7 1153
Life 2150 121417 4.7
5725 21 EX Progeny

4th Dam: Hanover-Hill-R Rhonda-TW
(4E-94 GMD DOM)
Life 2823196650 4.3 8448 3.4 6589

7th Dam: C Glenridge Citation Roxy (4E-97 GMD)
Life 3620 209784 4.5 9471
Queen of the Breed I + II
Over 300 EX descendants

5th Dam: C Hanoverhill Star Roxy-ET
(2E-92 GMD DOM)
4-05 3 365 31780 4.4 1394 3.3 1054

8th Dam: EX-90 GMD Life 218636 3.9 8581

9th Dam: VG 85 w/ 249500 LT90

5 Holstein RR ARTISAN RIO ROJO-RED 99%

#148

840003126306071

BORN 03/02/2021
From 4E-94 Rhonda Family
Maternal Sister Sells: Lot 4
DRY Due 6/11/26
VG-88 VVVVV 4-11
Potential 9th Gen EX
2-03 302 14534 4.2 611 3.6 524
3-03 290 17730 4.0 717 3.5 621
4-02 282 20133 4.5 800 4.0 735
5Y 2026
BRED 9/5/26 TO
ROBELLA MAJOR 1410450C
ROCKY-RIDGE HOLSTEINS

LUCK-E ARTISAN-RED-ET 99%
GTPI +2538 840003141305472
PTA -368M +38F -2P 99%R 4/2026
PTA -7NM +.20%F +.04%P 68%US
PTA -.9PL 3.14SCS +.6DPR 2.0%DCE
PTA +1.02T +.05UDC +.73FLC 97%R 4/2026

ENDCO APPRENTICE-ET 99% RC
GTPI +2559G 840003129037908
PTA +856M +0F +13P 99%R 4/2026
LUCK-E MCGUCCI AFRO-RED-ET
2E-94 EEEEE 73278355
4-07 365 36630 5.6 2055 3.5 1273

MS RIDGEDALE ROSARY-RED 100%
2E-90 EEE+E 12-06 142724651
2-02 3 305 16430 3.9 634 3.5 577
3-03 3 271 22370
8-07 305 21460 3.1 656 3.3 711
10-04 305 22120 3.0 671 3.1 685
LIFE 2199 151590 2.5 3734 2.9 4370
8th Gen Excellent

APPLES ABSOLUTE-RED-ET 139358472
GTPI +1608G EX-94 EEEVE
PTA +1.90T +1.74UDC +1.69FLC 99%R 4/2026

RIDGEDALE ROSALEA-ET 100%
3E-94 EEEEE 10-05 140344381
5-10 3 365 27470 3.6 996 3.2 869
7-04 3 263 23740 3.9 917 2.9 688
8-02 3 365 27810 3.7 1025 3.0 829
9-11 3 365 35760 3.2 1153 2.8 1012
LIFE 2564 183890 3.6 6582 3.0 5508
[3E-95 EEEEE Mat Sis] LIDDLEHOME-R DRHM RHONDA-ET

3rd Dam: MISS RIDGEDALE RHONDA-ET (2E-92)

See above



3rd Dam Lot 6
4th Dam Lots 7,8
 CURR-VALE SHTL APPLLETINI-ET RC
 EX-92 EEEEE

8th Dam: Pineyvale Starbuck All Star (3E-92)
 7-08 305 35830 3.7 1313 3.1 1123
 Life 253810 3.7 9329 3.1 7843

9th Dam: Pineyvale TT Ada (EX-90)
 6-01 305 22040 4.4 967 3.3 728

10th Dam: Pineyvale Flame Alison (VG-85 DOM)
 Life 136810 3.3 4448

11th Dam: Pineyvale Citation Supreme Ann (VG-88)

12th Dam: Pineyvale Texal Supreme Ann (VG-86)

6 Holstein RR HUMBLNKIND ANNORA-ET 99%

#131 840003208942894

BORN 11/22/2019
 From EX-92 Appletini / Delicious Family
 Daus Sell: Lots 7,8
DRY Due 6/10/26
 2E-90 EV+EE 6-03
 2-00 305 20800 3.5 725 3.1 647
 3-02 305 21850 3.1 675 3.0 651
 4-06 303 20550 3.6 737 3.2 657
 5-06 286 22972 2.9 690 3.5 775
 BRED 9/5/25 TO
 ROBELLA MAJOR 1410450C
 ROCKY-RIDGE HOLSTEINS

COOKIECUTTER HUMBLNKIND-ET 100%
 GTPI +2684 VG-87 VV+V 840003130915852
 PTA +233M -5F +4P 99%R 4/2026
 PTA +84NM -.06%F -.01%P 61%US
 PTA +1.2PL 3.19SCS +3.2DPR 1.2%DCE
 PTA +.94T +.83UDC +1.07FLC 99%R 4/2026

AOT KINGBOY APPECIDER-ET 99%
 VG-88 VEVVV 5-04 840003126636833

4th Dam: CURR-VALE DURHAM APRICOT (3E-91 DOM)
 6-05 3 365 44260 2.9 1263 3.0 1317
 LIFE 2211 222060 3.4 7473 3.0 6588

5th Dam: Pineyvale Outside Apple-ET (EX-90)
 5-07 305 26440 6.0 1585 3.3 6873
 Life 103660 5.4 5590 3.2 3320

6th Dam: Pineyvale Jed Anna (3E-93)
 Life 208840 4.2 8073 3.1 6570

7th Dam: Pineyvale Ann-Red (4E-94)
 Life 160900 3.8 6186 2.9 4676
 cont'd above

BACON-HILL PETY MODESTY-ET 8 40003013654627
 GTPI +2591G GP- 81 ++F++ GM
 PTA -.71T +.25UDC +.53FLC 99%R 4/2026
 COOKIECUTTER EPIC HAZEL-ET
 2E-92 EEVEE DOM 840003009848497
 5-10 3 350 38080 4.3 1635 3.4 1282

MORNINGVIEW MCC KINGBOY-ET A2A2 72044077
 GTPI +2364G EX-92 EEVEE
 PTA +1.14T +.57UDC +.11FLC 99%R 4/2026

CURR-VALE SYM APPLESPIICE-ET 100% RC
 VG-88 VEVVV 5-09 72327022
 1-10 309 19000 3.6 691 3.0 568
 2-10 3 305 26720 3.4 897 2.9 766
 2-10 3 332 27590 3.4 936 2.9 796
 3-10 3 365 38410 3.5 1359 2.9 1114
 5-02 3 326 33540 3.4 1155 2.8 954
 LIFE 1763 152100 3.6 5432 2.9 4443
 3rd Dam to Lots 7,8

3rd Dam: CURR-VALE SHTL APPLLETINI-ET RC (EX-92 EEEEE)
 4-08 3 326 34990 3.1 1086 2.8 990
 Life 1273 127640 2.9 3697 2.9 3659
 [Maternal Sister] Curr-Vale Goldwyn Delicious RC
 (2E-94 EEEEE DOM)
 Delicious Daus sold for up to \$122,000
 Dam of Curr-Vale Destined-ET RC
 Impactful *RC Cow of the Breed

7 Holstein RRRH MASTER AVERY 99%

#215 840 3309201475

BORN 05/29/2025
 From EX-92 Appletini / Delicious Family
 Dam Sells: Lot 6
 Maternal Sister Sells: Lot 8
SPRING YEARLING 2026
 GTPI +2233G
 ROCKY-RIDGE HOLSTEINS

GOLDEN-OAKS MASTER-ET 99%
 GTPI +1986G 840003139216917
 PTA -395M -28F -25P 98%R 4/2026
 PTA -865NM -.05%F -.05%P 22%US
 PTA -5.9PL 3.07SCS -4.6DPR
 PTA +2.96T +1.93UDC +1.11FLC 98%R 4/2026

LOT 6
RR HUMBLNKIND ANNORA-ET 99%
 2E-90 EV+EE 6-03 840 3208942894
 2-00 305 20800 3.5 725 3.1 647
 3-02 305 21850 3.1 675 3.0 651
 4-06 303 20550 3.6 737 3.2 657
 5-06 286 22972 2.9 690 3.5 775 Inc

DYMETHOLM MR APP AVALANCHE-TW RC 99%
 GTPI +1865G 11957107C
 PTA +2.87T +1.72UDC +1.80FLC 99%R 4/2026
 DROLIE DOORMAN MAYCY-ET
 EX-90 EEV+E 109038878C
 3-11 3 333 33980 4.2 1424 3.1 1048

COOKIECUTTER HUMBLNKIND-ET 100%
 GTPI +2684G 840 3130915852
 PTA +233M -5F +4P 99%R 4/2026
 AOT KINGBOY APPECIDER-ET 99%
 VG-88 VEVVV 5-04 840003126636833

3rd Dam: CURR-VALE SYM APPLESPIICE-ET 100% RC
 (VG-88 VEVVV)

See above

8 Holstein RRH FOOTPRINT ALBA 99%

#200

840003284907496

BORN 06/01/2024
 From EX-92 Appletini / Delicious Family
 Dam Sells: Lot 6
 Maternal Sister Sells: Lot 7
BRED HEIFER Due 6/8/26 to
 SEXED GOLDEN-OAKS MASTER-ET 99%
 840003139216917
 PTPI +2250
SUMMER JR 2Y 2026
 ROCKY-RIDGE HOLSTEINS

OAKFIELD TSTRK FOOTPRINT 99% A1A2
 GTPI +2062G VG-88 EEV+ 840003231711676
 PTA -466M -8F -26P 89%R 4/2026
 PTA -607NM +.04%F -.04%P100%US
 PTA -5.4PL 3.34SCS -2.6DPR 2.7%DCE
 PTA +2.50T +.95UDC +.57FLC 86%R 4/2026

LOT 6
RR HUMBLNKIND ANNORA-ET 99%
 2E-90 EV+EE 6-03 840 3208942894
 2-00 305 20800 3.5 725 3.1 647
 3-02 305 21850 3.1 675 3.0 651
 4-06 303 20550 3.6 737 3.2 657
 5-06 286 22972 2.9 690 3.5 775 Inc

OCD THUNDER STRUCK-ET 99% 840003204457423
 GTPI +2263G
 PTA +2.56T +1.63UDC +.19FLC 98%R 4/2026
OAKFIELD SOLOM FOOTLOOSE-ET
 2E-97 EEEEE 8Y 840003134444862
 7-03 365 36640 4.4 1626 3.0 1104
 All-Natl 150000 lb 2024 / Res Gr CH WDE [2nd 6+] 2023
 2x All-American [Jr 3Y 2020, 5Y 2022]
COOKIECUTTER HUMBLENKIND-ET 100%
 GTPI +2684G 840 3130915852
 PTA +233M -5F +4P 99%R 4/2026
AOT KINGBOY APPLECIDER-ET 99%
 VG-88 VEVVV 5-04 840003126636833

3rd Dam: CURR-VALE SYM APPLESPICE-ET 100% RC
 (VG-88 VEVVV)

See left



4th Dam Lot 9
Maternal Sister to Appletini [3rd Dam Lots 6]
 CURR-VALE GOLDWYN DELICIOUS RC
 2E-94 EEEEE DOM

9 Holstein RR DIAMONDB MADONNA 99%

#124

840003208942887

BORN 09/14/2019
 From 2E-94 Delicious / Appletini Family
MILKING 66 LBS Fresh 4/11/25
 EX-90 EEV+E 6-05
 2-03 294 17910 3.0 529 3.2 581
 3-02 305 18270 3.1 563 3.3 595
 4-03 305 20000 3.3 669 3.3 653
 5-06 330 22971 3.6 649 3.7 784 Inc
BRED 12/16/25 TO ANGUS
 ROCKY-RIDGE HOLSTEINS

MR D APPLE DIAMONDBACK 99% A1A2
 GTPI +1954 EX-93 EEEE 840003013721049
 PTA -923M -63F -24P 99%R 4/2026
 PTA -754NM -.10%F +.02%P 53%US
 PTA -2.4PL 3.27SCS -2.4DPR 2.3%DCE
 PTA +1.77T +.96UDC +1.21FLC 99%R 4/2026

RR LOYOLA DIFFY MYRTLE 99%
 VG-87 VV+V 5-00 840003145274806

VAL-BISSON DOORMAN-ET 99% 107281711C
 GTPI +2215G CAN EX-90
 PTA +1.88T +.63UDC +.60FLC 99%R 4/2026
MS DELICIOUS APPLE-RED-ET
 2E-94 EEEEE 139236776
 7-02 365 46510 4.0 1844 3.1 1424

ZIMMERVIEW WONKA LOYOLA-P 99% RC PC A2A2
 GTPI +2245G 73926711
 PTA +.69T +1.00UDC -.34FLC 98%R 4/2026
CURR-VALE LONG DUET-RED-ET 100%
 VG-86 VV+VV 4-11 72327463

3rd Dam: CURR-VALE SHOTTLE DELIGHT (EX-92)

4th Dam: CURR-VALE GOLDWYN DELICIOUS RC
 (2E-94 EEEEE DOM)
 3-02 365 32957 4.3 1142 3.1 1027
 Delicious Daus sold for up to \$122,000
 Dam of Curr-Vale Destined-ET RC
 Impactful *RC Cow of the Breed

5th Dam: CURR-VALE DURHAM APRICOT (3E-91 DOM)
 LIFE 2211 222060 3.4 7473 3.0 6588

6th Dam: Pineyvale Outside Apple-ET (EX-90)
 Life 103660 5.4 5590 3.2 332

See Lot 6



3rd Dam Lot 10
4th Dam Lots 11, 13
5th Dam Lot 12
ST-JACOB DESTRY ANYA-ET
3E-94 EEEEE



2nd Dam Lot 10
Maternal Sister to 3rd Dam Lots 11, 13
MORRILL ADDICTION-P-3226-ET RC PO (2E-93 EEVEE)
3 EX, 14 VG Maternal Sisters

10 Holstein MORRILL TAT 4620 ANA-ET 99% RC

#4620

840 3288488426

BORN 09/03/2024
From 3E-94 Anya Family

BRED HEIFER DUE 6/13/26 TO
VOGUE IMPACT-P-ET 14256171C
PTPI +2032
Potential 6th Gen EX

MILKING FALL YEARLING 2026

[2 VG MATERNAL SISTERS]
MORRILL LUXOR 4338-RED (VG-86)
MORRILL ANLST ANGEL-RED (VG-88)
ROCKY-RIDGE HOLSTEINS

DUCKETT CRUSH TATOO-ET 99% A1A2
GTPI +2132G 840003137052923
PTA -806M -67F -22P 99%R 4/2026
PTA -539NM -.13%F +.02%P 41%US
PTA -.7PL 2.80SCS -1.7DPR 1.7%DCE
PTA +2.20T +1.34UDC +.62FLC 99%R 4/2026

MORRILL AVA 3949-RED-ET 99%
2E-93 EEEEE 6-00 840 3150629974
1-11 320 18150 4.6 829 3.5 642
3-00 305 20650 4.4 918 3.3 678
4-00 305 27720 4.6 1262 3.4 932
5-00 365 30490 4.3 1316 3.5 1062
LIFE 1404 103190 4.5 4606 3.4 3540
5th Gen Excellent

MAVERICK CRUSH 99% 12042760C
GTPI +2161G
PTA +1.85T +.68UDC +1.13FLC 99%R 4/2026
DUCKETT G CHIP TOKYO-ET
EX-93 EEEEE 72366991
3-09 365 32930 3.9 1277 3.3 1076

DYMENTHOLM MR APP AVALANCHE-TW RC 99%
GTPI +1865G 11957107C
PTA +2.87T +1.72UDC +1.80FLC 99%R 4/2026
MORRILL ADDICTION-P-3226-ET RC PO
2E-93 EEVEE 6-03 840003128381136
1-11 320 17080 4.5 770 3.8 645
3-00 305 20620 4.5 930 3.6 740
4-00 305 22260 4.4 976 3.6 794
4-11 341 25870 4.7 1219 3.7 964
6-00 342 26830 4.4 1182 3.7 980
LIFE 1613 112660 4.5 5077 3.7 4123

3rd Dam: ST-JACOB DESTRY ANYA-ET (3E-94 EEEEE)
Life 2479 186180 4.3 7994 3.4 6287
Daus 3 EX, 15 VG

4th Dam: Tri-Day Ashlyn-ET (2E-96 EEEEE GMD DOM)
4-09 365 43090 4.8 2079 3.3 1422
Dam of 60 EX + 105 VG Offspring
WDE Supreme Champion [4Y] 2001
All-Time All-American 4Y

5th Dam: Bendy-Brook Odyssey Favorite (2E-92 DOM)
6-01 337 22670 3.4 770 3.1 706
Nom. Jr All-American Aged Cow 1995

6th Dam: Bendy-Brook Star Fonda (VG-86)
3-11 290 23390 3.5 826 3.1 724
Life 108500 3.4 3725 3.2 3430

EX-96, EX-95 Maternal Sisters to 3rd Dam [ANYA]
EO SIEMERS ASHLYNS ANGEL-ET (3E-96 9Y EEEEE GMD)

9-10 365 39800 6.0 2383 3.0 1177 1st CT FAT
Life 2243 225080 4.8 10836 3.1 6908
National Elite Performer
Reserve All-American Sr 2Y 2006 / H.M. All-American 6Y+ 2010 [2nd WDE]
1st Wtr Yr Hfr WDE 2005

EK-Oseeana Ambrosia (2E-95 EEEEE EX-MS)

6-04 365 44135 4.2 1852 3.2 1399
Reserve All-American 4Y 2007

11 Holstein RRH CINNAMON AVIS-RED 99%

#182

840003263331181

BORN 04/26/2023
 From 3E-94 Anya Family
 Dau Sells: Lot 12
 Maternal Sister Sells: Lot 13

MILKING 51 LBS Fresh 8/26/25
 GP-83 ++++V 2-10
 2-04 193 10894 3.0 259 3.6 361 Inc

JR 3Y 2026

BRED 11/9/25 TO
 AOT HEATWAVE-RED 3208400852

ROCKY-RIDGE HOLSTEINS

HILLMONT JACOT CINNAMON-RED 100%
 GTPI +2048 EX-95 EEEE 840003151001073
 PTA -1010M -4F -25P 66%R 4/2026
 PTA -518NM +.15%F +.03%P100%US
 PTA -4.3PL 3.24SCS -1.4DPR 2.6%DCE
 PTA +1.30T -.02UDC +.49FLC 61%R 4/2026

FG JACOT-RED-ET 8541048789FRA
 GTPI +1902G
 PTA +1.70T +1.07UDC +.38FLC 97%R 4/2026
 HILLMONT ARMANI CANDY-ET
 2E-91 EEVEE 840003128943595
 4-11 315 29660 5.9 1751 3.4 996

MORRILL UNSTOPABL AERIS-RED 99%
 VG-86 +VVVV 3-11 840003228225545
 3-04 305 22210 3.8 843 3.2 701
 4-06 169 14340 3.4 492 3.0 428

RIVERDOWN UNSTOPABULL-RED 99% 11801450C
 GTPI +2016G
 PTA +1.32T +1.13UDC +.97FLC 99%R 4/2026

4th Dam: ST-JACOB DESTRY ANYA-ET (3E-94 EEEEE)
 9-02 365 33530 3.9 1309 3.2 1080
 Life 2479 186180 4.3 7994 3.4 6287
 Res Grand NH Show [Sr 3Y] 2015
 1st Sr 2Y Res Int Champ NH 2014
 Daus 3 EX, 15 VG

MORRILL BAILEY 4055-RED 99%
 840003200368694
 1-11 97 7070 4.4 313 3.2 223
 Sold to Untested Herd

5th Dam: Tri-Day Ashlyn-ET (2E-96 EEEEE GMD DOM)
 Life 1374 144770 4.6 6665 3.4 4861
 Dam of 60 EX + 105 VG Offspring
 WDE Supreme Champion [4Y] 2001

6th Dam: Bendy-Brook Odyssey Favorite (2E-92 DOM)
 6-01 337 22670 3.4 770 3.1 706
 Nom. Jr All-American Aged Cow 1995

7th Dam: Bendy-Brook Star Fonda (VG-86)
 3-11 290 23390 3.5 826 3.1 724
 Life 108500 3.4 3725 3.2 3430

3rd Dam: MORRILL AB AMARETTO-Red-ET (VG-85 5Y VVVV+)
 1-11 3 365 19120 5.0 963 3.7 701
 3-01 305 21600 4.2 902 3.6 775
 4-00 365 26510 4.6 1230 3.7 986
 7th Gen EX, VG
 [EX Maternal Sister]
 MORRILL ADDICTION-P-3226-ET RC PO

12 Holstein RRH SHERWIN ATTICA-RED 99%

#225

840 3309201485

BORN 08/26/2025
 From 3E-94 Anya Family
 Dam Sells: Lot 12

SUMMER YEARLING 2026
 PTPI +1993

ROCKY-RIDGE HOLSTEINS

RRH WARR SHERWIN-RED 99%
 GTPI +1954 840003263331182
 PTA -1196M -51F -29P 39%R 4/2026
 PTA -4.2PL 3.11SCS -.4DPR 3.1%DCE
 PTA +1.94T +.33UDC +.96FLC 41%R 4/2026
 PTA -179FE -1.2FI 2.8%SCE

MR BLONDIN WARRIOR-RED-ET 99%
 GTPI+1709G 840003139655530
 PTA +2.05T +.55UDC +.84FLC 99%R 4/2026
 MORRILL REDBURST 3156 100% RC
 2E-92 EEEEE 840003126076009
 LIFE 1353 108130 3.8 4067 3.3 3575

LOT 12
RRH CINNAMON AVIS-RED 99% 840
 GP-83 ++++V 2-10 840003263331181
 2-04 193 10894 3.0 259 3.6 361 Inc

HILLMONT JACOT CINNAMON-RED 100%
 GTPI +2048 840 3151001073
 PTA +1.30T -.02UDC +.49FLC 61%R 4/2026

MORRILL UNSTOPABL AERIS-RED 99%
 VG-86 +VVVV 3-11 840003228225545
 3-04 305 22210 3.8 843 3.2 701
 4-06 169 14340 3.4 492 3.0 428

3rd Dam: MORRILL BAILEY 4055-RED 99% (N/C)

4th Dam: MORRILL AB AMARETTO-Red-ET (VG-85 5Y VVVV+)
 4-00 365 26510 4.6 1230 3.7 986

5th Dam: ST-JACOB DESTRY ANYA-ET 3E-94 EEEEE

See above

13 Holstein RRH IMPACT AMOUR 99% RC

#218

840 3309201478

BORN 07/15/2025
 From 3E-94 Anya Family
 Maternal Sister Sells: Lot 11

SUMMER YEARLING 2026
 GTPI +2161G

ROCKY-RIDGE HOLSTEINS

VOGUE IMPACT-P-ET 99% RC PC
 GTPI +2488G 14256171C
 PTA +336M +4F -1P 82%R 4/2026
 PTA -135NM -.04%F -.05%P100%US
 PTA -.3PL 2.94SCS -2.2DPR 2.2%DCE
 PTA +1.98T +1.09UDC +1.10FLC 81%R 4/2026

FARNEAR DELTA-LAMBDA-ET 100% 840003125993715
 GTPI +2882G GM
 PTA +2.18T +1.85UDC +1.13FLC 99%R 4/2026
 CALBRETT KINGBOY MIRANDA P-ET 99% RC PO
 CAN EX 93 11715031C
 5-05 3 365 32674 4.5 1477 2.8 917

MORRILL UNSTOPABL AERIS-RED 99%
 VG-86 +VVVV 3-11 840003228225545
 3-04 305 22210 3.8 843 3.2 701
 4-06 169 14340 3.4 492 3.0 428

RIVERDOWN UNSTOPABULL-RED 99% 11801450C
 GTPI +2016G
 PTA +1.32T +1.13UDC +.97FLC 99%R 4/2026

MORRILL BAILEY 4055-RED 99%
 840003200368694
 1-11 97 7070 4.4 313 3.2 223
 Sold to Untested Herd

3rd Dam: MORRILL AB AMARETTO-Red-ET (VG-85 5Y VVVV+)

See Maternal Sister: Lot 11

14 Holstein RR RAGER DESIREE-RED 99%

#127

840003208942890

BORN 09/19/2019
 From EX-94 Budjon Destiny
 2 Daus Sell: Lots 15,16
 2E-90 Maternal Sister Sells: Lot 17

MILKING Fresh 3/30/26
 EX-90 EEE+E 5-06

2-03	299	16550	4.0	667	3.3	540
3-02	305	21200	4.0	858	3.2	679
4-02	305	19180	3.4	648	3.2	617
5-03	355	22653	3.3	784	3.3	771

Lot 14-1/2 #236
 RRH SUPERMAN DEMI
 PENDING 840 003328882729
 BORN 03/30/2026
 SPRING CALF 2026
 SIRE: MR BUDJON SUPERMAN-ET 3269893847

ROCKY-RIDGE HOLSTEINS

RI-VAL-RE RAGER-RED-ET 99% A2A2
 GTPI +2756 EX-90 EEEV 72353457
 PTA +384M +15F +14P 99%R 4/2026
 PTA +273NM +.00%F +.01%P 40%US
 PTA +3.4PL 2.94SCS +2DPR 2.7%DCE
 PTA +1.15T -.07UDC +1.19FLC 99%R 4/2026

PINE-TREE RELIEF P 4954 RC 69169920
 GTPI +2276G
 PTA -.86T -1.60UDC +.28FLC 95%R 4/20262
 RI-VAL-RE OBSRVR SALSA-ET RC
 VG-88 EVVVV 4Y DOM 69928442

MS KULPDALE CARSN DI-RED-ET 100%
 GP-83 +++++ 3-03 840003131117708

MD-VALLEYVUE CARSON-RED-ET 100% 66463056%
 GTPI +2089G EX-92 EEVVE
 PTA +.03T -.31UDC +.25FLC 98%R 4/2026

MS KULP PEILA DEMI P-RED-ET 100% PO
 EX-90 EEEEV 9-00 840003124771960

2-06	327	16190	4.2	676	3.7	591
3-06	312	18350	3.7	673	3.6	654
4-07	273	16320	4.1	663	3.6	585
5-10	309	19690	4.1	806	3.6	716
6-10	269	16920	3.9	667	3.5	593
7-10	271	14540	4.1	589	3.5	503
8-11	365	24450	4.0	979	3.5	862
10-06	365	25630	4.5	1147	3.4	865

10th Gen EX, VG
 3rd Dam to Lots: 15,16
 [Maternal Sisters]
 BUDJON-VAIL DIONE-RED-ET (EX-91)
 BUDJON-VAIL DOMINIQUE-ET (CAN EX-92 EX-92-MS)
 5-06 365 39132 3.8 1475 3.3 1301
 HM All-American Sr 3Y 2015
 Nom. All-Canadian Sr 3Y 2015

6th Dam: DaTriple-A Danee (3E-92 EEEEE)
 8-02 312 34210 4.1 1392 3.1 1052
 Life 1957 148520 4.1 6058 3.3 4963
 All-American Produce of Dam 2007

7th Dam: Triple-A Linc Fancy (2E-90 EX-MS)
 7-06 365 23120 4.4 1025 3.3 758
 Life 2565 155090 4.3 6698 3.4 5269

8th Dam: Clessia Warden Pre Foxie (EX-90)
 6-11 365 17948 4.7 3.3 586
 Life 2251 120216 4.0 4771 3.2 3902

9th Dam: Hilltopper Warden (EX)

10th Dam: Hilltopper Astro Pamela (2E-91)

11th Dam: Hillaire Admiral Penny (2E-90)

3rd Dam: Milkcourse Cntndr Dive-Red (VG-89)
 4th Dam: Budjon Nitzy Destiny-Red-ET (EX-94)
 5th Dam: Budjon Redmarker Desire (4E-96 EEEE GMD)
 Life 2637 255630 4.0 10213 2.8 7204
 Unanimous All-American 5Y 2005 Grand Champion
 World Dairy Expo 2005
 Res. AA 125,000lb 2007 and HM AA 2004

15 Holstein RRH ALPHA DORITO-RED 99%

#193

840003284907489

BORN 12/13/2023
 From EX-94 Budjon Destiny
 Dam Sells: Lot 14
 VG-85 Maternal Sister Sells: Lot 16

MILKING 56 LBS Fresh 1/3/26
 2-00 63 3371 4.1 144 3.0 101 Inc

WINTER SR 2Y 2026
 BRED 5/10/26 TO
 BLONDIN DIRECT 121105875C

ROCKY-RIDGE HOLSTEINS

BLONDIN ALPHA-ET 99% RC
 GTPI +2432 120345248C
 PTA +138M -7F -11P 97%R 4/2026
 PTA -340NM -.05%F -.06%P 19%US
 PTA -2.0PL 3.07SCS -.3DPR 2.4%DCE
 PTA +2.39T +1.52UDC +1.46FLC 96%R 4/2026

STANTONS ALLIGATOR-ET 99% 840003128769279
 GTPI +2639G CAN VG-85
 TA +1.94T +1.49UDC +1.23FLC 97%R 4/2026
 KCCK ARTIST ANA-ET 99% RC
 CAN EX-92 MS-93 840003203482479
 3-03 354 25576 5.0 1281 3.6 924

LOT 14
RR RAGER DESIREE-RED 99%
 EX-90 EEE+E 5-06 840003208942890

2-03	299	16550	4.0	667	3.3	540
3-02	305	21200	4.0	858	3.2	679
4-02	305	19180	3.4	648	3.2	617
5-03	355	22653	3.3	784	3.3	771

RI-VAL-RE RAGER-RED-ET A2A2 72353457
 GTPI +2756G EX-90 EEEV
 PTA +1.15T -.07UDC +1.19FLC 99%R 4/2026
MS KULPDALE CARSN DI-RED-ET 100%
 GP-83 +++++ 3-03 840003131117708

3rd Dam: MS KULP PEILA DEMI P-RED-ET 100% PO
 (EX-90 EEEEV 10th Gen EX, VG)

16 Holstein RRH CHEER DAKOTA-RED 99%

#177

840003263331176

BORN 11/28/2022
From EX-94 Budjon Destiny
Dam Sells: Lot 14
Maternal Sister Sells: Lot 15
MILKING 73 LBS Fresh 11/3/25
VG-85 VVVVV 3-03
BRED 2/15/26 TO
FLEURY ETERNAL-RED-ET 120904482C
ROCKY-RIDGE HOLSTEINS

BLONDIN CHEERFUL-RED 99% PC
GTPI +2300 120345144C
PTA -265M +1F -18P 95%R 4/2026
PTA -205NM +.05%F -.04%P 31%US
PTA -.9PL 3.10SCS -1.2DPR 2.3%DCE
PTA +1.12T +.72UDC +.41FLC 95%R 4/2026

COOMBOONA ZIPIT MIRAND-IMP-ET 99% RC PP
GTPI +2255G 1993596AUS
PTA +1.78T +1.35UDC +.15FLC 97%R 4/2026
BLONDIN UNSTOPABULL CHEETOS-ET 99% RC
110740632

LOT 14
RR RAGER DESIREE-RED 99%
EX-90 EEE+E 5-06 840003208942890
2-03 299 16550 4.0 667 3.3 540
3-02 305 21200 4.0 858 3.2 679
4-02 305 19180 3.4 648 3.2 617
5-03 355 22653 3.3 784 3.3 771

RI-VAL-RE RAGER-RED-ET A2A2 72353457
GTPI +2756G EX-90 EEEV
PTA +1.15T -.07UDC +1.19FLC 99%R 4/2026
MS KULPDALE CARSN DI-RED-ET 100%
GP-83 +++++ 3-03 840003131117708

3rd Dam: MS KULP PEILA DEMI P-RED-ET 100% PO
(EX-90 EEEV 10th Gen EX, VG)

17 Holstein RR DB DOREEN 99%

#113

840003203097732

BORN 09/08/2018
From EX-94 Budjon Destiny
EX-90 Maternal Sister Sells: Lot 14
DRY Due 8/30/26
2E-90 VEEVE 6-06
3-03 300 25770 3.3 838 3.0 772
4-03 296 23380 2.9 668 3.1 728
5-02 305 23400 2.9 690 3.1 724
6-03 305 25570 2.5 646 3.1 783
LIFE TO DATE
106313 3.0 3131 3.1 3318
BRED 11/24/25 TO
VOGUE IMPACT-P-ET 14256171C
ROCKY-RIDGE HOLSTEINS

MR D APPLE DIAMONDBACK 99% A1A2
GTPI +1954 EX-93 EEEE 840003013721049
PTA -923M -63F -24P 99%R 4/2026
PTA -754NM -.10%F +.02%P 53%US
PTA -2.4PL 3.27SCS -2.4DPR 2.3%DCE
PTA +1.77T +.96UDC +1.21FLC 99%R 4/2026

VAL-BISSON DOORMAN-ET 99% 107281711C
GTPI +2215G CAN EX-90
PTA +1.88T +.63UDC +.60FLC 99%R 4/2026
MS DELICIOUS APPLE-RED-ET
2E-94 EEEEE 139236776
7-02 365 46510 4.0 1844 3.1 1424

MS KULPDALE CARSN DI-RED-ET 100%
GP-83 +++++ 3-03 840003131117708

MD-VALLEYVUE CARSON-RED-ET 100% 66463056%
GTPI +2089G EX-92 EEEVE
PTA +.03T -.31UDC +.25FLC 98%R 4/2026

3rd Dam: Milkcourse Cntndr Dive-Red (VG-89)

4th Dam: Budjon Nitzy Destiny-Red-ET (EX-94)

See Lot 14

MS KULP PEILA DEMI P-RED-ET 100% PO
EX-90 EEEV 9-00 840003124771960
3-06 312 18350 3.7 673 3.6 654
5-10 309 19690 4.1 806 3.6 716
8-11 365 24450 4.0 979 3.5 862
10-06 365 25630 4.5 1147 3.4 865
3rd Dam to Lots 15, 16
[Maternal Sisters]
BUDJON-VAIL DIONE-RED-ET (EX-91)
BUDJON-VAIL DOMINIQUE-ET (CAN EX-92 EX-92-MS)

18-A Holstein RRH IMPACT SUMMIT-TW

#232

840003328882725

18-B Holstein RRH IMPACT SIMONE-TW

#233

840003328882726

BORN 02/02/2026
TWINS From 2E-94 Stella Artois
Dam Sells Lot 18
Milking Mat Sisters Sell: Lots 19, 20
WINTER CALVES 2026
Potential 12th Gen EX, VG
ROCKY-RIDGE HOLSTEINS

VOGUE IMPACT-P-ET 99% RC PC
GTPI +2488G 14256171C
PTA +336M +4F -1P 82%R 4/2026
PTA -135NM -.04%F -.05%P100%US
PTA -.3PL 2.94SCS -2.2DPR 2.2%DCE
PTA +1.98T +1.09UDC +1.10FLC 81%R 4/2026

FARNEAR DELTA-LAMBDA-ET 100% 840003125993715
GTPI +2882G GM
PTA +2.18T +1.85UDC +1.13FLC 99%R 4/2026
CALBRETT KINGBOY MIRANDA P-ET 99% RC PO
CAN EX 93 11715031C
5-05 3 365 32674 4.5 1477 2.8 917

LOT 18
BHHD JORDY SYMPHONY-RED-ET 99%
VG-87 VVV+V 4-02 840003127995626
2-08 370 19740 4.1 807 3.5 698
3-10 338 22155 4.3 1015 3.3 738
5-00 266 19830 3.6 711 3.2 640
5-10 34 2891 2.8 57 3.0 96 Inc

CYCLE MCGUCCI JORDY-RED 99%
GTPI +1757 VG-87 +VVVV 840003131666411
PTA +2.27T +1.35UDC +2.78FLC 99%R 4/2026

BLONDIN ARMANI STELLA ARTO-RED 100%
2E-94 EEEVE 6-08 109045957C
2-04 325 23730 3.9 930 3.4 801
3-04 115 10370 4.0 414 3.3 338

3rd Dam: BLONDIN DESTRY SALLY-RED-ET 100%
(CAN 5Y EX 93)

4th Dam: Blondin Talent Salena-Red-ETS (2E-93 4*)
5-11 365 31990 3.8 1206 3.2 1023

5th Dam: Blondin R Marker Supra (VG-89 EX-MS 12*)

6th Dam: Blondin Skychief Supra (3E-93 CAN 35*)
Canadian Cow of the Year 2009

7th Dam: BLONDIN STARBUCK SUPERLASS (VG-87 Can 17*)

8th Dam: DIAMOND HILL WARDEN LASS (VG-87 Can)

9th Dam: DIAMOND HILL TEMPO MISTY (VG-85 Can 2*)

10th Dam: DIAMOND HILL POPLAR B (VG-85 Can)

11th Dam: BROUGHTON LEA POPLAR (Can EX 2*)



Dam Lot 18
 2nd Dam Lots 18-A, 18-B, 19, 20
 BLONDIN ARMANI STELLA ARTO-RED
 2E-94 EEVVE

18 Holstein **BHHD JORDY SYMPHONY-RED-ET 99%**

#1390

84000312799562

BORN 03/02/2020 | 6Y+ 2026
 From 2E-94 Stella Artois
 VG Dau Sells: Lot 19
 Twin Daus Sell: Lots 18-A, 18-B [See pg 9]
MILKING 96 LBS Fresh 2/2/26
 VG-87 VVV+V 4-02
 Potential 4th Gen EX
 2-08 370 19740 4.1 807 3.5 698
 3-10 338 22155 4.3 1015 3.3 738
 5-00 266 19830 3.6 711 3.2 640
 5-10 34 2891 2.8 57 3.0 96 Inc
 BRED 3/30/26 TO
 HAVEITALL HEATWV DAX-RED-ET 3277629482
 ROCKY-RIDGE HOLSTEINS

CYCLE MCGUCCI JORDY-RED 99%
 GTPI +1757 VG-87 +VVVV 840003131666411
 PTA -1213M -50F -56P 99%R 4/2026
 PTA -888NM +.00%F -.06%P 39%US
 PTA -4.1PL 3.11SCS -3.5DPR 2.9%DCE
 PTA +2.27T +1.35UDC +2.78FLC 99%R 4/2026

MR APPLES MCGUCCI-ET RC 72353438
 GTPI +2160G
 PTA +2.02T +1.07UDC +2.61FLC 94%R 4/2026
 BRYERSQUART GCHIP JAIL-P-ET PO RC
 EX-90 EVVVE 71402418
 1-11 3 341 31580 3.9 1233 2.9 925

BLONDIN ARMANI STELLA ARTO-RED 100%
 2E-94 EEVVE 6-08 109045957C
 2-04 325 23730 3.9 930 3.4 801
 3-04 115 10370 4.0 414 3.3 338
 10th Gen EX, VG

MR APPLES ARMANI-ET 100% RC 68571374
 GTPI +2163G EX-90 EEVVE
 PTA +.49T +.69UDC +1.42FLC 99%R 4/2026

BLONDIN DESTRY SALLY-RED-ET 100%
 CAN 5Y EX 93 106802897C
 2-03 365 25566 3.8 959 3.1 793
 3-09 365 38239 3.4 1283 3.0 1155
 5-05 365 41014 3.2 1321 2.9 1203
 LIFE 1607 139875 3.7 5136 3.1 4360
 3rd Dam of Lots 18A, 18B, 19, 20
 Grand Champion QC Spring R+W Show 2015
 Grand Champion Royal Winter Fair R+W 2014

3rd Dam: Blondin Talent Salena-Red-ETS (2E-93 4*)
 5-11 365 31990 3.8 1206 3.2 1023
 4th Dam: Blondin R Marker Supra (VG-89 EX-MS 12*)
 5th Dam: Blondin Skychief Supra (3E-93 CAN 35*)
 Canadian Cow of the Year 2009

6th Dam: BLONDIN STARBUCK SUPERLASS (VG-87 Can 17*)
 7th Dam: DIAMOND HILL WARDEN LASS (VG-87 Can)
 8th Dam: DIAMOND HILL TEMPO MISTY (VG-85 Can 2*)
 9th Dam: DIAMOND HILL POPLAR B (VG-85 Can)
 10th Dam: BROUGHTON LEA POPLAR (Can EX 2*)

19 Holstein **RRH LOADED SERENDIPITY-TW 99% RC**

#174

840003263331173

BORN 11/19/2022
 From 2E-94 Stella Artois
 Dam Sells: Lot 18
 Maternal Sisters Sell: Lot 18A, 18B, 20
MILKING 60 LBS Fresh 12/22/25
 VG-86 ++GVV 3-03
SR 3Y 2026
 3-01 75 4875 3.6 130 3.5 166 Inc
 BRED 1/29/26 TO
 FLEURY ETERNAL-RED-ET 120904482C
 ROCKY-RIDGE HOLSTEINS

MR NO LIMIT LOADED-ET 99% A1A2
 GTPI +1997 840003136008101
 PTA -962M -69F -30P 96%R 4/2026
 PTA -662NM -.12%F +.01%P 100%US
 PTA -2.0PL 2.88SCS +.2DPR 1.6%DCE
 PTA +.93T +.74UDC -.06FLC 92%R 4/2026

VAL-BISSON DOORMAN-ET 99% 107281711C
 GTPI +2215G CAN EX-90
 PTA +1.88T +.63UDC +.60FLC 99%R 4/2026
 MS LICORICE UNO LIBERTY-ET 72127291
 CAN 5Y EX 95
 4-09 338 32793 4.8 1559 3.3 1082

LOT 18
BHHD JORDY SYMPHONY-RED-ET 99%
 VG-87 VVV+V 4-02 840003127995626
 2-08 370 19740 4.1 807 3.5 698
 3-10 338 22155 4.3 1015 3.3 738
 5-00 266 19830 3.6 711 3.2 640
 5-10 34 2891 2.8 57 3.0 96 Inc

CYCLE MCGUCCI JORDY-RED 99%
 GTPI +1757 VG-87 +VVVV 840003131666411
 PTA +2.27T +1.35UDC +2.78FLC 99%R 4/2026
BLONDIN ARMANI STELLA ARTO-RED 100%
 2E-94 EEVVE 6-08 109045957C
 2-04 325 23730 3.9 930 3.4 801
 3-04 115 10370 4.0 414 3.3 338

3rd Dam: BLONDIN DESTRY SALLY-RED-ET 100%
 (CAN 5Y EX 93)

See above

20 Holstein RRH MXM SHANIA TWAIN-RED 99%

#197

840003284907493

BORN 01/25/2024
From 2E-94 Stella Artois
Dam Sells: Lot 18
Maternal Sisters Sell: Lots 18A,18B,19
MILKING 60 Lbs Fresh 12/2/25
1-10 95 5617 2.2 129 2.9 163 Inc
MILKING WINTER YEARLING 2026
BRED 4/15/26 TO ANGUS
ROCKY-RIDGE HOLSTEINS / JESSE BRADLEY

HODGLYNN MAXIMUM-RED-ET 99%
GTPI +2107 14156509C
PTA -557M -36F -31P 86%R 4/2026
PTA -524NM -.05%F -.05%P100%US
PTA -1.3PL 3.02SCS -1.0DPR 2.5%DCE
PTA +1.66T +1.18UDC +1.14FLC 81%R 4/2026

LOT 18
BHHD JORDY SYMPHONY-RED-ET 99%
VG-87 VVV+V 4-02 840003127995626
2-08 370 19740 4.1 807 3.5 698
3-10 338 22155 4.3 1015 3.3 738
5-00 266 19830 3.6 711 3.2 640
5-10 34 2891 2.8 57 3.0 96 Inc

FARNEAR ALTITUDE-RED-ET 99% 840003128013348
GTPI +2217G
PTA +2.31T +1.58UDC +1.25FLC 99%R 4/2026
BLONDIN RD UNSTOPABULL MAPLE 99%
EX-94 EEEEE 13273809C
1-09 343 26374 3.8 1010 2.9 763
All-National Sr 3y 2022 / R+W All-American Sr 3Y
Res Grand Champion WDE 2022

CYCLE MCGUCCI JORDY-RED 99%
GTPI +1757 VG-87 +VVVV 840003131666411
PTA +2.27T +1.35UDC +2.78FLC 99%R 4/2026
BLONDIN ARMANI STELLA ARTO-RED 100%
2E-94 EEVEE 6-08 109045957C
2-04 325 23730 3.9 930 3.4 801
3-04 115 10370 4.0 414 3.3 338

21 Holstein RRH EXCLUSIVE SAUVIGNON 99% RC

#237

840 003328882730

BORN 04/14/2026
From 2E-94 Stella Artois
Gr-Dam Sells: Lot 18
PTPI +2152
SPRING CALF 2026
ROCKY-RIDGE HOLSTEINS

FLEURY ETERNAL-RED-ET 99%
GTPI +2436G 120904482C
PTA +223M -10F +0P 90%R 4/2026
PTA -125NM -.07%F -.03%P100%US
PTA -.3PL 3.16SCS -1.7DPR 1.3%DCE
PTA +1.27T +1.01UDC +.87FLC 83%R 4/2026

RRH LOADED SONIC-TW 99% RC
VG-86 +V++V 3-03 840 3263331174
2-04 320 16667 3.2 535 3.4 574

SIEMERS STARS-ET 99% RC 840003143986409
GTPI +2323G
PTA +2.24T +1.56UDC +.80FLC 93%R 4/2026
FLEURY SALVATORE ECLAIR 99%
EX-90 CAN 9* 110151102C
5-04 333 37560 4.4 1647 3.4 1263

MR NO LIMIT LOADED-ET 99% 84031360081019
GTPI +1997G
PTA +.93T +.74UDC -.06FLC 92%R 4/2026

LOT 18
BHHD JORDY SYMPHONY-RED-ET 99%
VG-87 VVV+V 4-02 840003127995626
2-08 370 19740 4.1 807 3.5 698
3-10 338 22155 4.3 1015 3.3 738
5-00 266 19830 3.6 711 3.2 640
5-10 34 2891 2.8 57 3.0 96 Inc

22 Holstein RRH HOMECOM BRADY 99%

#186

840003263331185

BORN 10/10/2023
MILKING Fresh 4/20/26
FALL SR 2Y 2026
ROCKY-RIDGE HOLSTEINS

AOT HOMECOMING-ET 100%
GTPI +2537 840003210341497
PTA -586M +8F -6P 99%R 4/2026
PTA -92NM +.13%F +.05%P 66%US
PTA -3.0PL 3.31SCS +.5DPR 1.6%DCE
PTA +1.88T +1.17UDC +.30FLC 99%R 4/2026

RR HELIX MS BEASLEY 99%
GP-82 VV+G+ 3-10 840003126306070
2-08 302 20620 4.1 836 3.2 660
3-06 135 7630 4.4 333 4.0 302

K-STYLE TARINO SPARTACUS-ET 100% A2A2 74117395
GTPI +2689G
PTA +1.09T +.93UDC -.03FLC 99%R 4/2026
COOKIECUTTER DTA HABITAN-ET
EX-90 EVVVE DOM 840003134739087
2-04 3 365 36280 4.7 1706 3.2 1146

AOT SILVER HELIX-ET 100% 840003131083927
GTPI +2747G VG-86 VVV+ GM
PTA +1279M +76F +39P 99%R 4/2026

PROGENESIS JETT BETA-ET 99%
VG-87 EEVGV 6-00 12609014C
5-05 305 20840 3.6 747 2.8 583

- 3rd Dam: PROGENESIS KINGBOY BRIA-ET (GP-82)
4th Dam: PES009 SUPERSIRE BREANNE (3*)
5th Dam: MS LOOKOUT PESK BKM BRIA-ET (VG-86 5*)
6th Dam: RALMA-RH MANOMAN BANJO-ET (Can 2E-92 7*)
7th Dam: RALMA GOLDWYN CLARINET-ET (2E-91 5*)
8th Dam: RALMA CHRISTMAS FUDGE-ET (VG-88 GMD DOM 2*)
2-03 365 31810 4.1 1292 3.2 1027
Nominated Global Cow of the Year 1997
9th Dam: RALMA JUROR FAITH (EX-91 GMD DOM)
Life 1352 133520 4.5 5986 3.3 4358

- 10th Dam: RALMA LEADMAN FASHION (VG-89)
Life 1243 117710 3.6 4295 3.2 3743
11th Dam: RALMA MELWOOD FORTRESS (N/C)
12th Dam: RALMA GOLDEN FORTUNE-ET (VG-88)
3-02 365 32540 4.0 1292 3.3 1090

- 13th Dam: RALMA NUGGET GOLDIE (VG-86)
Life: 2553d 205,540 3.6 7485 3.2 5874
14th Dam: YENDORA JAQUE PIONEER (EX-90 GMD)
Life 2032 149040 3.7 5585



Dam Lot 23,25
2nd Dam Lot 24
Full Sister to Lot 25
MORRILL DB SHAKE IT UP-RED 99%
2E-94 EEEEE
 2nd NORTH-E FALL National 5Y 2024
 3rd NORTH-E FALL National 4Y 2023

23 Holstein RR ALT SMOOTH MOOVIN-RED 99%

#149

840003126306072

BORN 03/12/2021
 From 2E-94 Shake It Up
 Dau Sells: Lot 24
 Full Sister Sells: Lot 25

MILKING 75 LBS Fresh 9/21/25
 EX-90 VVEVE 4-11
 3rd Gen EX
5Y 2026

3-03 305 20250 3.7 749 3.5 709
 2-02 337 19796 3.5 705 3.5 705
 4-06 167 14220 2.2 485 3.7 517 Inc

BRED 1/16/26 TO
 DUCKETT MAX HERITAGE-P-ET 3272441990

ROCKY-RIDGE HOLSTEINS

FARNEAR ALTITUDE-RED-ET 99%
 GTPI +2217 840003128013348
 PTA -419M -25F -11P 99%R 4/2026
 PTA -543NM -.03%F +.01%P 67%US
 PTA -1.8PL 3.07SCS -2.8DPR 2.5%DCE
 PTA +2.31T +1.58UDC +1.25FLC 99%R 4/2026

MORRILL DB SHAKE IT UP-RED 99%
 2E-94 EEEEE 7-01 840003203097737
 3-02 305 24700 2.7 674 3.5 861
 4-05 305 23970 3.3 800 3.5 838
 5-06 305 24290 3.2 768 3.5 843
 2nd NORTH-E FALL National 5Y 2024
 3rd NORTH-E FALL National 4Y 2023

MR LR EDG ARVIS 18196-ET RC 840003125201960
 GTPI +2241G
 PTA +1.20T +1.21UDC +1.13FLC 96%R 12/2025
 FARNEAR TBR ARIA ADLER-ET 99%
 2E-96 EEEEE 72437575
 3-11 283 34240 5.1 1736 3.2 1098 • 3RD FAT IOWA
 National Elite Performer / Res All-Natl 150000lb 2021

MR D APPLE DIAMONDBACK 99% RC A1A2
 GTPI +1936G EX-93 EEEE 840003013721049
 PTA +1.77T +.96UDC +1.21FLC 99%R 4/2026

MORRILL REDBURST 3156 100% RC
 2E-92 EEEEE 7-02 840003126076009
 1-11 365 24790 4.1 1028 3.4 848
 3-02 193 20280 3.9 799 3.0 613
 8-02 305 24120 3.4 822 3.3 795
 LIFE 1353 108130 3.8 4067 3.3 3575
 3rd Dam Lot 24

3rd Dam: MORRILL ABSOLUTE 2771 RC (VG-87) 5th Dam: MORRILL CAT BOOTS 2316 RC (EX-90)
 4th Dam: MORRILL CHRIS 2621 (VG-86) 6th Dam: MORRILL JOHN BOOTS 2062 RC (EX-91)

24 Holstein RRH IMPACT SCHULTZ-RED 99%

#226

840 3309201486

BORN 09/21/2025
 From 2E-94 Shake It Up
 Dam Sells: Lot 23

FALL CALF 2026
 PTPI +2376
 Polled

ROCKY-RIDGE HOLSTEINS

VOGUE IMPACT-P-ET 99% RC PC
 GTPI +2488G 14256171C
 PTA +336M +4F -1P 82%R 4/2026
 PTA -135NM -.04%F -.05%P100%US
 PTA -.3PL 2.94SCS -2.2DPR 2.2%DCE
 PTA +1.98T +1.09UDC +1.10FLC 81%R 4/2026

LOT 23
RR ALT SMOOTH MOOVIN-RED 99%
 EX-90 VVEVE 4-11 840003126306072
 3-03 305 20250 3.7 749 3.5 709
 2-02 337 19796 3.5 705 3.5 705
 4-06 167 14220 2.2 485 3.7 517 Inc

FARNEAR DELTA-LAMBDA-ET 100% 840003125993715
 GTPI +2882G GM
 PTA +2.18T +1.85UDC +1.13FLC 99%R 4/2026
 CALBRETT KINGBOY MIRANDA P-ET 99% RC PO
 CAN EX 93 11715031C
 5-05 3 365 32674 4.5 1477 2.8 917

FARNEAR ALTITUDE-RED-ET 99% 840003128013348
 GTPI +2217G
 PTA +2.31T +1.58UDC +1.25FLC 99%R 4/2026

MORRILL DB SHAKE IT UP-RED 99%
 2E-94 EEEEE 7-01 840003203097737
 3-02 305 24700 2.7 674 3.5 861
 4-05 305 23970 3.3 800 3.5 838
 5-06 305 24290 3.2 768 3.5 843
 2nd NORTH-E FALL National 5Y 2024
 3rd NORTH-E FALL National 4Y 2023

3rd Dam: MORRILL REDBURST 3156 RC (2E-92 EEEEE)

See above

25 Holstein RRH ALTIT SANGRIA-RED 99%

#170

840003239310407

BORN 04/12/2022
 From 2E-94 Shake It Up
 EX-90 Full Sister Sells: Lot 23

MILKING 66 LBS Fresh 8/7/25
 VG-86 VV+VV 3-10
 Potential 3rd Gen EX
4Y 2026

1-11 305 12750 3.6 454 3.2 408
 3-03 212 13685 3.4 6654 3.5 452 Inc

BRED 3/21/26 TO ANGUS

ROCKY-RIDGE HOLSTEINS

FARNEAR ALTITUDE-RED-ET 99%
 GTPI +2217 840003128013348
 PTA -419M -25F -11P 99%R 4/2026
 PTA -543NM -.03%F +.01%P 67%US
 PTA -1.8PL 3.07SCS -2.8DPR 2.5%DCE
 PTA +2.31T +1.58UDC +1.25FLC 99%R 4/2026

MORRILL DB SHAKE IT UP-RED 99%
 2E-94 EEEEE 7-01 840003203097737
 3-02 305 24700 2.7 674 3.5 861
 4-05 305 23970 3.3 800 3.5 838
 5-06 305 24290 3.2 768 3.5 843
 2nd NORTH-E FALL National 5Y 2024
 3rd NORTH-E FALL National 4Y 2023

MR LR EDG ARVIS 18196-ET RC 840003125201960
 GTPI +2241G
 PTA +1.20T +1.21UDC +1.13FLC 96%R 12/2025
 FARNEAR TBR ARIA ADLER-ET 99%
 2E-96 EEEEE 72437575
 3-11 283 34240 5.1 1736 3.2 1098 • 3RD FAT IOWA
 National Elite Performer / Res All-Natl 150000lb 2021

MR D APPLE DIAMONDBACK 99% RC A1A2
 GTPI +1936G EX-93 EEEE 840003013721049
 PTA +1.77T +.96UDC +1.21FLC 99%R 4/2026

MORRILL REDBURST 3156 100% RC
 2E-92 EEEEE 7-02 840003126076009
 1-11 365 24790 4.1 1028 3.4 848
 3-02 193 20280 3.9 799 3.0 613
 8-02 305 24120 3.4 822 3.3 795
 LIFE 1353 108130 3.8 4067 3.3 3575
 3rd Dam Lot 24

3rd Dam: MORRILL ABSOLUTE 2771 RC (VG-87)

5th Dam: MORRILL CAT BOOTS 2316 RC (EX-90)

4th Dam: MORRILL CHRIS 2621 (VG-86)

6th Dam: MORRILL JOHN BOOTS 2062 RC (EX-91)



4th Dam Lot 26
RF GOLDWYN HAILEY
5E-97 CAN 8* MS-97
 2x Grand Champion WDE 2014, 2012

5th Dam: Mellholm Louie Hanah (2E-92 CAN)
 2-03 336 24546 3.7 917 3.5 848
 5-10 305 25507 3.5 903 3.6 910
 HM All-Canadian Sr 2Y 2005

6th Dam: Mellholm Jolt Harriet (4E-90 CAN)
 Life 143798 4.0 5689 3.4 4891

7th Dam: Mellholm Gambler Debra (VG-85 CAN)
 Life 246968 3.6 8882 3.0 7399

26 Holstein RRH IMPACT HYACINTH-RED 99%

#219

840003309201479

BORN 07/25/2025
 From 5E-97 Hailey

SUMMER YEARLING 2026

PTPI +2085
 Polled

ROCKY-RIDGE HOLSTEINS

VOGUE IMPACT-P-ET 99% RC PC
 GTPI +2488G 14256171C
 PTA +336M +4F -1P 82%R 4/2026
 PTA -135NM -.04%F -.05%P100%US
 PTA -.3PL 2.94SCS -2.2DPR 2.2%DCE
 PTA +1.98T +1.09UDC +1.10FLC 81%R 4/2026

RR ANALYST HOLLYWOOD 99% RC
 GP-83 +++++ 3-07 840003239310389
 2-01 294 15980 3.0 472 3.0 485
 3-00 305 17020 3.2 538 2.9 494

FARNEAR DELTA-LAMBDA-ET 100% 840003125993715
 GTPI +2882G GM
 PTA +2.18T +1.85UDC +1.13FLC 99%R 4/2026
 CALBRETT KINGBOY MIRANDA P-ET 99% RC PO
 CAN EX 93 11715031C
 5-05 3 365 32674 4.5 1477 2.8 917

MR AFFECTION ANALYST-ET-RED-ET
 GTPI +1785G 840003136496608
 PTA +1.42T +.71UDC +.87FLC 99%R 4/2026

BLONDIN BEEMER AFTERHOURS-ET 99%
 VG-87 EEVGV 6-00 110317016C
 5-06 305 21550 3.4 743 3.1 678

3rd Dam: COWTOWN AFTERHOURS-ET (VG-87)

4th Dam: RF GOLDWYN HAILEY (5E-97 Can 8*)
 6-01 365 34490 91 4.2 1450 3.3 1130
 2x All-American 6Y+ Cow

cont'd above

27 Holstein RRH ALPHA CHAMPAGNE 99%

#192

840003284907488

BORN 12/13/2023
 From 2E-92 Cheez-IT
 VG-88 Maternal Sister Sells: Lot 28
MILKING 66 LBS Fresh 2/7/26
WINTER SR 2Y 2026
 2-01 28 1536 2.6 28 2.7 29 Inc
 BRED 5/10/26 TO SEXED
 HAVEITALL HEATWV DAX-RED-ET 3277629482
Lot 27-1/2 #234
 RRH EXCLUSIVE CHEEZ-IT-RED
 PENDING 840003328882727
BORN 02/07/2026
WINTER CALF 2026
 SIRE: TRENT-WAY EXCLUSIVE-RED-ET
 3240737692

BLONDIN ALPHA-ET 99% RC
 GTPI +2432 120345248C
 PTA +138M -7F -11P 97%R 4/2026
 PTA -340NM -.05%F -.06%P 19%US
 PTA -2.0PL 3.07SCS -.3DPR 2.4%DCE
 PTA +2.39T +1.52UDC +1.46FLC 96%R 4/2026

RR LOYOLA CHEEZ-IT-RED 99% PO
 2E-92 EEEVE 6-09 840003145274807
 4-03 305 28340 3.0 863 3.1 871
 5-04 305 23790 3.1 739 3.1 742
 6-04 305 23950 3.6 863 3.2 760

STANTONS ALLIGATOR-ET 99% 840003128769279
 GTPI +2639G CAN VG-85
 TA +1.94T +1.49UDC +1.23FLC 97%R 4/2026
 KCCCK ARTIST ANA-ET 99% RC
 CAN EX-92 MS-93 840003203482479
 3-03 354 25576 5.0 1281 3.6 924
 ZIMMERVIEW WONKA LOYOLA-P 99% RC PC A2A2
 GTPI +2245G 73926711
 PTA +.69T +1.00UDC -.34FLC 98%R 4/2026
RICHMOND-FD T CLAUS 2227-ET 99% RC
 74565110

3rd Dam: S-S-I Sprsire Candy-P 8831-ET (VG-85)

4th Dam: S-S-I Mitey 7417-Red-ET (VG-85)

ROCKY-RIDGE HOLSTEINS

28 Holstein RRH ANALYST CHIA-RED 99%

#161

840003239310398

BORN 11/13/2021
 From 2E-92 Cheez-IT
 Daus Sell: Lots 29, 30
 Maternal Sister Sells: Lot 27
MILKING 88 LBS Fresh 12/29/25
 VG-88 VV++E 4-03
4Y 2026
 2-01 289 16932 3.0 502 3.0 500
 3-00 305 22692 3.2 721 2.9 669
 4-01 68 6159 3.0 221 2.9 193 Inc
 BRED 2/24/26 TO
 AOT HEATWAVE-RED 3208400852

MR AFFECTION ANALYST-RED-ET 99%
 GTPI +1785 840003136496608
 PTA -353M -77F -47P 99%R 4/2026
 PTA -889NM -.24%F -.14%P 87%US
 PTA -3.0PL 2.84SCS -2.0DPR 2.2%DCE
 PTA +1.42T +.71UDC +.87FLC 99%R 4/2026

RR LOYOLA CHEEZ-IT-RED 99% PO
 2E-92 EEEVE 6-09 840003145274807
 4-03 305 28340 3.0 863 3.1 871
 5-04 305 23790 3.1 739 3.1 742
 6-04 305 23950 3.6 863 3.2 760

RIVERDOWN UNSTOPABULL-RED 99% 11801450C
 GTPI +2016G
 PTA +1.32T +1.13UDC +.97FLC 99%R 4/2026
 MILKSOURCE BYWAY AFFECTION RC
 2E-94 EEEEE 840003138524450
 4-05 305 39960 4.3 1737 2.6 1033
 ZIMMERVIEW WONKA LOYOLA-P 99% RC PC A2A2
 GTPI +2245G 73926711
 PTA +.69T +1.00UDC -.34FLC 98%R 4/2026
RICHMOND-FD T CLAUS 2227-ET 99% RC
 74565110

3rd Dam: S-S-I Sprsire Candy-P 8831-ET (VG-85)

4th Dam: S-S-I Mitey 7417-Red-ET (VG-85)

[3rd Dam to Lot 29]

ROCKY-RIDGE HOLSTEINS

29 Holstein RRH LATENITE CHA CHA-RED 99% PO

#195

840003284907491

BORN 01/07/2024
 From 2E-92 Cheez-IT
 Dam Sells: Lot 28
 Maternal Sister Sells: Lot 30
MILKING 66 LBS Fresh 2/8/26
 2-01 27 1474 3.4 55 3.0 49 Inc
WINTER SR 2Y 2026
 BRED 5/10/26 TO
 BLONDIN DIRECT 121105875C

AVANT-GARDE-I LATENITE-RED-ET 99% PC
 GTPI +1972G EX-90 EEEV 13507027C
 PTA +103M -36F -29P 98%R 4/2026
 PTA -657NM -.15%F -.12%P 70%US
 PTA -4.8PL 3.25SCS -2.5DPR 3.2%DCE
 PTA +1.77T +.98UDC +.56FLC 98%R 4/2026

LOT 28
RRH ANALYST CHIA-RED 99%
 VG-88 VV++E 4-03 840003239310398
 3-00 305 22692 3.2 721 2.9 669
 4-01 68 6159 3.0 221 2.9 193 Inc

COOMBOONA ZIPIT MIRAND-IMP-ET 99% RC PP
 GTPI +2255G 1993596AUS
 PTA +1.78T +1.35UDC +.15FLC 97%R 4/2026
 LIDDLEHOLME LOTTO-ET 99% RC 3138274632
 CAN VG-85 5*
 3-01 365 31987 4.1 1303 3.4 1085

MR AFFECTION ANALYST-RED-ET 99%
 GTPI +1785G 840003136496608
 PTA +1.42T +.71UDC +.87FLC 99%R 4/2026
RR LOYOLA CHEEZ-IT-RED 99% PO
 2E-92 EEEVE 6-09 840003145274807
 4-03 305 28340 3.0 863 3.1 871
 5-04 305 23790 3.1 739 3.1 742
 6-04 305 23950 3.6 863 3.2 760

3rd Dam: RICHMOND-FD T CLAUS 2227-ET 99% RC (N/C)

4th Dam: S-S-I Sprsire Candy-P 8831-ET (VG-85)

5th Dam: S-S-I Mitey 7417-Red-ET (VG-85)

ROCKY-RIDGE HOLSTEINS

30 Holstein RRH MASTER CROSBY 99% RC

#230

840003309201490

BORN 12/29/2025
 From 2E-92 Cheez-IT
 Dam Sells: Lot 28
 Maternal Sister Sells: Lot 29

PTPI +2022

WINTER CALF 2026

ROCKY-RIDGE HOLSTEINS

GOLDEN-OAKS MASTER-ET 99%
 GTPI +1986G 840003139216917
 PTA -395M -28F -25P 98%R 4/2026
 PTA -865NM -.05%F -.05%P 22%US
 PTA -5.9PL 3.07SCS -4.6DPR
 PTA +2.96T +1.93UDC +1.11FLC 98%R 4/2026

DYMENTHOLM MR APP AVALANCHE-TW RC 99%
 GTPI +1865G 11957107C
 PTA +2.87T +1.72UDC +1.80FLC 99%R 4/2026
 DROLIE DOORMAN MAYCY-ET
 EX-90 EEV+E 109038878C
 3-11 3 333 33980 4.2 1424 3.1 1048

LOT 28
RRH ANALYST CHIA-RED 99%
 VG-88 VV++E 4-03 840003239310398
 3-00 305 22692 3.2 721 2.9 669
 4-01 68 6159 3.0 221 2.9 193 Inc

MR AFFECTION ANALYST-RED-ET 99%
 GTPI +1785G 840003136496608
 PTA +1.42T +.71UDC +.87FLC 99%R 4/2026

RR LOYOLA CHEEZ-IT-RED 99% PO
 2E-92 EEEVE 6-09 840003145274807
 4-03 305 28340 3.0 863 3.1 871
 5-04 305 23790 3.1 739 3.1 742
 6-04 305 23950 3.6 863 3.2 760

3rd Dam: RICHMOND-FD T CLAUS 2227-ET 99% RC (N/C)
 4th Dam: S-S-I Sprsire Candy-P 8831-ET (VG-85)
 5th Dam: S-S-I Mitey 7417-Red-ET (VG-85)

31 Holstein RR JDY STAR OF THE SHOW-RED 99%

#137

840003126306060

BORN 04/22/2020
 From 2E-92 Redburst
 Polled Dau Sells: Lot 32

MILKING 71 LBS Fresh 9/24/25
 VG-88 VVV+E 5-10
 6th Gen EX, VG
 6Y+ 2026

2-02 305 16810 3.6 610 3.3 556
 3-03 287 16790 3.5 595 3.5 581
 4-03 305 19820 3.7 725 3.4 665
 5-05 164 13372 2.5 164 3.4 429 Inc

BRED 12/31/25 TO
 DUCKETT MAX HERITAGE-P-ET 3272441990

ROCKY-RIDGE HOLSTEINS

CYCLE MCGUCCI JORDY-RED 99%
 GTPI +1757 VG-87 +VVVV 840003131666411
 PTA -1213M -50F -56P 99%R 4/2026
 PTA -888NM +.00%F -.06%P 39%US
 PTA -4.1PL 3.11SCS -3.5DPR 2.9%DCE
 PTA +2.27T +1.35UDC +2.78FLC 99%R 4/2026

MR APPLES MCGUCCI-ET RC 72353438
 GTPI +2160G
 PTA +2.02T +1.07UDC +2.61FLC 94%R 4/2026
 BRYERSQUART GCHIP JAIL-P-ET PO RC
 EX-90 EVVVE 71402418
 1-11 3 341 31580 3.9 1233 2.9 925

MORRILL REDBURST 3156 100% RC
 2E-92 EEEEE 7-02 840003126076009
 3-02 193 20280 3.9 799 3.0 613
 8-02 305 24120 3.4 822 3.3 795
 LIFE 1353 108130 3.8 4067 3.3 3575

LOOKOUT P REDBURST-RED-ET 106030980C
 GTPI +2285G
 PTA +.90T +.45UDC +.85FLC 99%R 4/2026

MORRILL ABSOLUTE 2771 100% RC
 VG-87 VV+VV 3-06 172356455
 1-11 365 24790 4.1 1028 3.4 848
 3-00 268 21830 2.6 569 3.3 730

3rd Dam: MORRILL CHRIS 2621 (VG-86)
 4th Dam: MORRILL CAT BOOTS 2316 (EX-90)
 5th Dam: MORRILL JOHN BOOTS 2062 (EX-91)

32 Holstein RRH IMPACT SOLEIL-RED 99%

#227

840 3309201487

BORN 09/24/2025
 From 2E-92 Redburst
 Dam Sells: Lot 31

PTPI +2229 Polled
 Potential 7th Gen EX, VG
FALL CALF 2026

ROCKY-RIDGE HOLSTEINS

VOGUE IMPACT-P-ET 99% RC PC
 GTPI +2488G 14256171C
 PTA +336M +4F -1P 82%R 4/2026
 PTA -135NM -.04%F -.05%P 100%US
 PTA -.3PL 2.94SCS -2.2DPR 2.2%DCE
 PTA +1.98T +1.09UDC +1.10FLC 81%R 4/2026

FARNEAR DELTA-LAMBDA-ET 100% 840003125993715
 GTPI +2882G GM
 PTA +2.18T +1.85UDC +1.13FLC 99%R 4/2026
 CALBRETT KINGBOY MIRANDA P-ET 99% RC PO
 CAN EX 93 11715031C
 5-05 3 365 32674 4.5 1477 2.8 917

LOT 31
RR JDY STAR OF THE SHOW-RED 99%
 VG-88 VVV+E 5-10 840003126306060
 2-02 305 16810 3.6 610 3.3 556
 3-03 287 16790 3.5 595 3.5 581
 4-03 305 19820 3.7 725 3.4 665

CYCLE MCGUCCI JORDY-RED 99%
 GTPI +1757 VG-87 +VVVV 840003131666411
 PTA +2.27T +1.35UDC +2.78FLC 99%R 4/2026

MORRILL REDBURST 3156 100% RC
 2E-92 EEEEE 7-02 840003126076009
 3-02 193 20280 3.9 799 3.0 613
 8-02 305 24120 3.4 822 3.3 795
 LIFE 1353 108130 3.8 4067 3.3 3575

3rd Dam: MORRILL ABSOLUTE 2771 100% RC (VG-87 VV+VV)
 4th Dam: MORRILL CHRIS 2621 (VG-86)
 5th Dam: MORRILL CAT BOOTS 2316 (EX-90)
 6th Dam: MORRILL JOHN BOOTS 2062 (EX-91)



Lot 33
 Dam Lot 34
 2nd Dam Lot 35
 KENYON-HILL MOOVIN NALLY-ET
 EX-91 VEEVE 4-06
 3rd Gen EX

33 Holstein **KENYON-HILL MOOVIN NALLY-ET 99%**

#6486

840003218949510

BORN 09/07/2020

From 2E-93 Laliarn

Dau Sells: Lot 34

Gr-dau Sells: Lot 35

MILKING Fresh 4/22/26

EX-91 VEEVE 4-06

3rd Gen EX

5Y 2026

2-03 280 13860 3.9 545 3.3 460

3-02 305 21660 3.1 670 3.3 709

4-05 364 24793 3.2 841 3.3 856

ROCKY-RIDGE HOLSTEINS

LINDENRIGHT MOOVIN-ET 99% RC A1A2

GTP1 +1849G 12873743C

PTA -1364M -67F -37P 99%R 4/2026

PTA -924NM -.04%F +.03%P 46%US

PTA -2.6PL 3.07SCS -4.0DPR 3.0%DCE

PTA +2.49T +1.72UDC +1.41FLC 99%R 4/2026

KENYON-HILL TATOO LALIARN 99%

2E-93 EEEEE 6-00 840003201170317

2-00 3 292 22520 4.3 961 3.4 762

2-11 3 365 32050 4.1 1321 3.4 1103

4-02 3 365 36220 4.4 1598 3.4 1234

LIFE 1582 135250 4.4 5909 3.5 4699

3rd Dam: KENYON-HILL EPIC FALLINE-ET (VG-88)

4th Dam: KENYON-HILL G W ATWOOD DALL (VG-88)

5th Dam: KENYON-HILL GENO YALL (EX-92)

DYMETHOLM MR APP AVALANCHE-TW RC 99%

GTP1 +1865G 11957107C

PTA +2.87T +1.72UDC +1.80FLC 99%R 4/2026

LINDENRIGHT BRADNICK MOOVIN ON 100%

CAN VG 87 11470454C

4-06 365 43056 5.1 2207 3.2 1399

DUCKETT CRUSH TATOO-ET 99% A1A2

GTP1 +2132G 840003137052923

PTA +2.20T +1.34UDC +.62FLC 99%R 4/2026

KENYON-HILL HANGOVER HALIA 100%

EX-92 EEVEE 5-00 840003124554524

2-01 3 298 24570 3.9 961 3.2 797

3-01 3 335 33530 4.2 1415 3.3 1106

4-02 3 365 39680 4.3 1719 3.5 1381

3rd Dam to Lot 34

34 Holstein **RRH WARRIOR NOELLE 99%**

#190

840003263331189

BORN 11/25/2023

From 2E-93 Laliarn

Dam Sells: Lot 33

Dau Sells: Lot 35

DRY Due 8/4/26

GP-83 V++G+ 2-03

Potential 4th Gen EX

FALL SR 2Y 2026

1-09 187 8289 4.1 359 3.1 274

BRED 10/28/25 TO

SIEMERS APPLES ARMY-ET 3134506807

ROCKY-RIDGE HOLSTEINS

MR BLONDIN WARRIOR-RED-ET 99%

GTP1 +1709G 840003139655530

PTA -1240M -63F -38P 99%R 4/2026

PTA -1113NM -.05%F +.01%P 74%US

PTA -7.0PL 3.04SCS -2.4DPR 2.5%DCE

PTA +2.05T +.55UDC +.84FLC 99%R 4/2026

LOT 33

KENYON-HILL MOOVIN NALLY-ET 99%

EX-91 VEEVE 4-06 840003218949510

2-03 280 13860 3.9 545 3.3 460

3-02 305 21660 3.1 670 3.3 709

4-05 364 24793 3.2 841 3.3 856

3rd Gen Excellent

3rd Dam: KENYON-HILL HANGOVER HALIA 100%

(EX-92 EEVEE)

4th Dam: KENYON-HILL EPIC FALLINE-ET (VG-88)

5th Dam: KENYON-HILL G W ATWOOD DALL (VG-88)

6th Dam: KENYON-HILL GENO YALL (EX-92)

DYMETHOLM MR APP AVALANCHE-TW RC 99%

GTP1 +1865G 11957107C

PTA +2.87T +1.72UDC +1.80FLC 99%R 4/2026

TRIPLECROWN-JW DOOR WISP-ET RC 99%

CAN VG-85 840003128860372

3-03 365 35587 4.0 1424 3.3 1178

LINDENRIGHT MOOVIN-ET 99% RC A1A2

GTP1 +1849G 12873743C

PTA +2.49T +1.72UDC +1.41FLC 99%R 4/2026

KENYON-HILL TATOO LALIARN 99%

2E-93 EEEEE 6-00 840003201170317

2-00 3 292 22520 4.3 961 3.4 762

2-11 3 365 32050 4.1 1321 3.4 1103

4-02 3 365 36220 4.4 1598 3.4 1234

LIFE 1582 135250 4.4 5909 3.5 4699

35 Holstein RRH NASHVILLE HEATWAVE 99% RC

#222

840 3309201482

BORN 08/29/2025

From 2E-93 Laliarn

Dam Sells: Lot 34

Gr-dam Sells: Lot 33

SUMMER YEARLING 2026

PTPI +2316

ROCKY-RIDGE HOLSTEINS

3rd Dam: KENYON-HILL HANGOVER HALIA 100%
(EX-92 EEVEE)

4th Dam: KENYON-HILL EPIC FALLINE-ET (VG-88)

5th Dam: KENYON-HILL G W ATWOOD DALL (VG-88)

6th Dam: KENYON-HILL GENO YALL (EX-92)

AOT HEATWAVE-RED 99% A1A2

GTPI +2748G 840 3208400852

PTA +235M +8F +1P 88%R 4/2026

PTA +203NM -.01%F -.03%P 100%US

PTA +2.4PL 2.77SCS +1.5DPR

PTA 1.79T +1.02UDC +0.68FLC 85%R 4/2026

LOT 34

RRH WARRIOR NOELLE 99% RC

GP-83 V++G+ 2-03 840 3263331189

1-09 187 8289 4.1 359 3.1 274 Inc

Potential 4th Gen Excellent

VOGUE REDEYE P-RED 99% PC RC A2A2

GTPI +2662G 40001147C

PTA +1.64T +.71UDC +1.08FLC 99%R 4/2026

AOT SWINGMAN HALIA-RED-ET 99%

EX-90 EEEVV 840003146981006

4-02 3 351 40720 4.0 1642 3.2 1301

MR BLONDIN WARRIOR-RED-ET 99%

GTPI +1709G 840003139655530

PTA +2.05T +.55UDC +.84FLC 99%R 4/2026

LOT 33

KENYON-HILL MOOVIN NALLY-ET 99%

EX-91 VEEVE 4-06 840003218949510

2-03 280 13860 3.9 545 3.3 460

3-02 305 21660 3.1 670 3.3 709

4-05 364 24793 3.2 841 3.3 856

3rd Gen Excellent



3rd Dam Lots 36,37

DUBEAU DUNDEE HEZBOLLAH

EX-92 EEEEE

Dam of St-Jacobs Destry Heztry *RC

3rd Dam: DUBEAU DUNDEE HEZBOLLAH (EX-92 EEEEE)

4-03 365 42050 4.4 1859 3.1 1299

Dam of St-Jacobs Destry Heztry *RC

Reserve All-American 4Y 2011

All-American and All-Canadian Sr 2Y 2009

99 offspring scored [US + Canada 28 EX, 56 VG]

4th Dam: Dubeau Lyne La Trent Huit B (Can EX-90 6*)

Life 5 lact 145113 4.4 6404 3.6 5185

5th Dam: DUBEAU JY ANTOINETTE (Can VG-87 1*)

4-03 321 29111 3.9 1148 3.3 956

Life 9 Lact 233712 4.1 9579 3.5 8157

36 Holstein MS RRH MOOVIN HELENA 99%

#181

84000326333118C

BORN 03/08/2023

From EX-92 Hezbollah Family

Maternal Sister Sells: Lot 37

MILKING Fresh 3/14/26

VG-86 V+VVV 2-11

Potential 5th Gen EX

JR 3Y 2026

2-00 333 18065 2.9 487 3.3 546

ROCKY-RIDGE HOLSTEINS

LINDENRIGHT MOOVIN-ET 99% RC A1A2

GTPI +1849G 12873743C

PTA -1364M -67F -37P 99%R 4/2026

PTA -924NM -.04%F +.03%P 46%US

PTA -2.6PL 3.07SCS -4.0DPR 3.0%DCE

PTA +2.49T +1.72UDC +1.41FLC 99%R 4/2026

CARPSDALE-J MOMENT HARRIET 99% A2A2

EX-90 EEVVE 4-04 840003214989281

2-00 365 25390 4.3 1085 3.5 897

3-03 365 29440 4.6 1347 3.6 1064

5th Jr 2Y North-E Fall National 2023

4th Gen Excellent

DYMENTHOLM MR APP AVALANCHE-TW RC 99%

GTPI +1865G 11957107C

PTA +2.87T +1.72UDC +1.80FLC 99%R 4/2026

LINDENRIGHT BRADNICK MOOVIN ON 100%

CAN VG 87

11470454C

4-06 365 43056 5.1 2207 3.2 1399

TAPPENVALE MOMENT-ET 99% A2A2 13087364C

GTPI +2122G

PTA +3.03T +1.70UDC +1.14FLC 94%R 4/2026

PYRAMID HZ GOLDWYN HANDY-ET 100%

2E-91 EEVVE 6-06 840003139851700

2-02 365 23430 3.9 922 3.4 795

3-04 326 23330 4.0 925 3.4 785

4-05 365 31750 4.4 1397 3.4 1074

5-11 339 30520 3.7 1123 3.3 1003

LIFE 1496 112750 4.1 4579 3.4 3818

37 Holstein MS RRH DOC HOUSTON-ET 99%

#201

840 3284907497

BORN 06/03/2024

From EX-92 Hezbollah Family

Maternal Sister Sells: Lot 36

BRED HEIFER Due 6/8/26 TO

SEXED MYSTIQUE AVENGER-ET 120213097C

PTPI +2520

SUMMER JR 2Y 2026

ROCKY-RIDGE HOLSTEINS

WOODCREST KING DOC 99% A1A2

GTPI +2834G EX-90 EEVE GM 840003132417775

PTA +992M +27F +29P 99%R 4/2026

PTA +151NM -.05%F -.01%P 31%US

PTA +1.0PL 3.22SCS -1.4DPR 1.8%DCE

PTA +2.38T +1.13UDC +1.60FLC 99%R 4/2026

CARPSDALE-J MOMENT HARRIET 99% A2A2

EX-90 EEVVE 4-04 840003214989281

2-00 365 25390 4.3 1085 3.5 897

3-03 365 29440 4.6 1347 3.6 1064

5th Jr 2Y North-E Fall National 2023

4th Gen Excellent

MORNINGVIEW MCC KINGBOY-ET A2A2 72044077

GTPI +2364G PTA +1.14T +.57UDC +.11FLC 99R 4/26

WCD-ZBW MACK DADDY-ET 840003012506777

VG-88 VEVVV 3-01 3 365 39560 3.3 1303 3.2 1280

TAPPENVALE MOMENT-ET 99% A2A2 13087364C

GTPI +2122G

PTA +3.03T +1.70UDC +1.14FLC 94%R 4/2026

PYRAMID HZ GOLDWYN HANDY-ET 100%

2E-91 EEVVE 6-06 840003139851700

4-05 365 31750 4.4 1397 3.4 1074

5-11 339 30520 3.7 1123 3.3 1003

LIFE 1496 112750 4.1 4579 3.4 3818



3rd Dam Lot 40 / 4th Dam Lot 38
 ARETHUSA MAZDA MIATA-RED
 2E-92 6Y EEEEE
 6th Gen EX, VG



5th Dam Lot 40 / 6th Dam Lot 38
 HILLCROFT LEADER MELANIE
 3E-96 EEEEE
 Supreme Champion World Dairy Expo 2004

38 Holstein RRH UNSTOP MOLLY-RED 99%

#160

840003239310397

BORN 09/07/2021
 From 3E-96 Melanie Family
 Dau Sells: Lot 39

MILKING 64 Lbs Fresh 8/3/25
 VG-87 V+E+V 4-05

4Y 2026
 2-07 305 16270 3.5 566 3.3 529
 3-10 216 15432 3.2 345 3.4 465 Inc

BRED 1/19/26 TO
 VOGUE IMPACT-P-ET 14256171C

ROCKY-RIDGE HOLSTEINS

RIVERDOWN UNSTOPABULL-RED 99%
 GTPI +2016G 11801450C
 PTA -825M -58F -44P 99%R 4/2026
 PTA -659NM -.09%F -.07%P 41%US
 PTA -1.0PL 3.07SCS +1.5DPR 1.9%DCE
 PTA +1.32T +1.13UDC +.97FLC 99%R 4/2026

DYMENTHOLM MR APP AVALANCHE-TW RC 99%
 GTPI +1865G 11957107C
 PTA +2.87T +1.72UDC +1.80FLC 99%R 4/2026
 CHERRY CREST THATS NEAT
 CAN 3E-91 11432171C
 6-02 3 365 37621 3.9 1481 3.2 1190

RR JORDY MORILLA-RED 99%
 GP-83 +++++ 2-04 840003208942891

CYCLE MCGUCCI JORDY-RED 99%
 GTPI +1757 VG-87 +VVVV 840003131666411
 PTA +2.27T +1.35UDC +2.78FLC 99%R 4/2026

RR ARCH MOUSSE-RED 100%
 VG-88 VVE+E 5-05 840003146981507
 4-09 305 22640 3.5 798 3.1 695
 5-11 305 20770 3.9 820 3.1 636
 7-00 305 22250 3.0 671 3.0 670
 8th Gen EX, VG

3rd Dam: LILY-HOLLOW A MANGO-RED-ET (VG-87)

4th Dam: Arethusa Mazda Miata-Red (2E-92)
 5-06 305 31040 3.7 1145 3.2 998

5th Dam: ARETHUSA SS MACY-ET RC (VG-87 3Y VVV+V)
 3-05 3 365 31950 3.7 1171 2.9 923
 [EX Maternal Sisters]

Arethusa Dundee Mallory (2E-94 94-MS)
 Arethusa Mercedes SS (2E-91)
 4-01 365 37250 4.2 1573 3.1 1157

Arethusa Dundee Melissa-ET (EX-93 5Y EEEEE)
 4-11 365 42770 4.4 1902 2.9 1259

6th Dam: Hillcroft Leader Melanie (3E-96)
 8-04 365 46890 4.7 2192 3.1 1471
 Supreme Champion World Dairy Expo 2004
 Unanimous All-American Aged Cow 2004
 All-American 5Y 2003
 Unanimous All-American + All-Can 4Y 2002
 Res All-Canadian Jr 3Y 2001

7th Dam: Hillcroft Skychief Michelle (VG-89 1*)
 7-07 360 29434 3.8 1111 3.3 974

8th Dam: Hillcroft Cascade Minie (VG-88-CAN 2*)
 Life 3392 236707 3.3 7765 3.2 7558

9th Dam: Hillcroft Comm Maria (VG-85 CAN)
 Life 8 Lact 135387 3.8 5104 3.4 4632

39 Holstein RRH HULU MARGARITA-RED 99%

#220

840 3309201480

BORN 08/03/2025
 From 3E-96 Melanie Family

PTPI +2404

SUMMER YEARLING 2026

ROCKY-RIDGE HOLSTEINS

SIEMERS WOLF HULU 37006-ET 99% RC
 GTPI +2912G 840003245702863
 PTA +344M +13F +22P 88%R 4/2026
 PTA +105NM +.00%F +.04%P100%US
 PTA +.8PL 2.88SCS +1.1DPR 1.9%DCE
 PTA +2.72T +1.95UDC +1.60FLC 82%R 4/2026

AIJA WOLFGANG 99% RC 13494527C
 GTPI +2633G
 PTA +1.84T +1.59UDC +1.00FLC 92%R 4/2026
 SIEMERS LSTR HANAN 33317-ET 99%
 EX-91 EEEVE 840003212996392
 3-03 305 35460 3.9 1371 3.3 1171

LOT 38
RRH UNSTOP MOLLY-RED 99%
 VG-87 V+E+V 4-05 840003239310397
 2-07 305 16270 3.5 566 3.3 529

RIVERDOWN UNSTOPABULL-RED 99% 11801450C
 GTPI +2016G
 PTA +1.32T +1.13UDC +.97FLC 99%R 4/2026
RR JORDY MORILLA-RED 99%
 GP-83 +++++ 2-04 840003208942891

40 Holstein RRH CINNAMON MILLIE-RED 100%

#207

840003284907503

BORN 10/26/2024
From 3E-96 Melanie Family

FALL YEARLING 2026
PTPI +2404
Potential 3rd Gen EX, VG

ROCKY RIDGE HOLSTEINS

HILLMONT JACOT CINNAMON-RED 100%
GTPI +2048 EX-95 EEEE 840003151001073
PTA -1010M -4F -25P 66%R 4/2026
PTA -518NM +.15%F +.03P100%US
PTA -4.3PL 3.24SCS -1.4DPR 2.6%DCE
PTA +1.30T -.02UDC +.49FLC 61%R 4/2026

FG JACOT-RED-ET 8541048789FRA
GTPI +1902G
PTA +1.70T +1.07UDC +.38FLC 97%R 4/2026
HILLMONT ARMANI CANDY-ET
2E-91 EEVEE 840003128943595
4-11 315 29660 5.9 1751 3.4 996

RR ARCH MOUSSE-RED 100%
VG-88 VVE+E 5-05 840003146981507
4-09 305 22640 3.5 798 3.1 695
5-11 305 20770 3.9 820 3.1 636
7-00 305 22250 3.0 671 3.0 670
8th Gen EX, VG

MR ESKDALE ARCHANGEL-RED-ET 840003128590796
GTPI +1971G
PTA +.45T +.79UDC -.49FLC 94%R 4/2026
LILY-HOLLOW A MANGO-RED-ET
VG-87 VVV+V 5-09 840003135924244

41 Holstein RRH IMPACT HALIFAX-RED 99%

#217

840003309201477

BORN 07/15/2025

SUMMER YEARLING 2026
PTPI +2174
Polled

ROCKY-RIDGE HOLSTEINS

VOGUE IMPACT-P-ET 99% RC PC
GTPI +2488G 14256171C
PTA +336M +4F -1P 82%R 4/2026
PTA -135NM -.04%F -.05P100%US
PTA -.3PL 2.94SCS -2.2DPR 2.2%DCE
PTA +1.98T +1.09UDC +1.10FLC 81%R 4/2026

FARNEAR DELTA-LAMBDA-ET 100% 840003125993715
GTPI +2882G GM
PTA +2.18T +1.85UDC +1.13FLC 99%R 4/2026
CALBRETT KINGBOY MIRANDA P-ET 99% RC PO
CAN EX 93 11715031C
5-05 3 365 32674 4.5 1477 2.8 917

RRH DEFIANT HOCUS POCUS 99%
GP-83 ++VGV 3-04 840003239310395
2-08 305 18640 3.4 633 3.1 581

SCIENTIFIC B DEFIANT-ET 100% RC 141123484
GTPI +1747G VG-87 EVV+
PTA +2.10T +.89UDC +.85FLC 99%R 4/2026
BRYANT-FARM MACK HARRY 99%
EX-90 VEEVE 4-09 143312761

3rd Dam: BRYANT-FARM DESTRY HAPPY (GP-83)
4th Dam: BRYANT-FARM MORTY HONDA (VG-86)
5th Dam: BRYANT-FARM SURFER HUNDI (EX-90)
6th Dam: BRYANT-FARM INTEGRITY HOMY (VG-85)
7th Dam: BRYANT-FARM ADAN HUNDIE (EX-90)

42 Holstein PINE-TREE JEDI JENNY-ET 99%

#2938

73942938

BORN 06/01/2017
From EX-93 Alexia

DRY Due 6/15/21
VG-88 EEE+V 8-08

4-06 305 26380 3.3 881 2.8 732
5-06 305 24480 2.9 721 2.8 689
6-09 305 22200 2.9 647 3.0 658
8-00 278 25829 3.0 657 3.2 741

BRED 9/9/25 TO ANGUS

ROCKY RIDGE HOLSTEINS

S-S-I MONTROSS JEDI-ET 99% A1A2
GTPI +2655 EX-93 EEEE GM 840003123886035
PTA +1436M -17F +38P 99%R 4/2026
PTA +169NM -.27%F -.03P 54%US
PTA +2.6PL 2.93SCS +1.1DPR 1.5%DCE
PTA -.12T +.02UDC -1.74FLC 99%R 4/2026

BACON-HILL MONTROSS-ET 100% A2A2 71703339
GTPI +2456G EX-92 EEVEE GM
PTA +.00T +.54UDC -.42FLC 99%R 4/2026
S-S-I SUPRSIRE MIRI 8679-ET 99% 840003011538078
EX-90 EEEVE 5Y GMD DOM
3-04 3 365 44540 3.5 1551 3.1 1360

PINE-TREE 5959 DRACO 6809 99% A2A2
VG-85 VVGGV 4-11 840003132116661
3-06 3 365 48550 3.5 1686 2.9 1415

MR COIN DRACO 100% 840003012574853
GTPI +2603G
PTA -.32T +.81UDC -1.76FLC 98%R 4/2026
PINE-TREE 5133 SHAW 5959 99%
VG-85 VVVV+ 3-07 71859537
1-09 3 365 31590 4.0 1253 3.1 966

3rd Dam: PINE-TREE 4075 DOBE 5133-ET (N/C)
4th Dam: PINE-TREE RAMOS ALEXIA-ET (EX-93)
5th Dam: MTN-VIEW-S BOLIV ALEXA-ET (EX-91 DOM)
6th Dam: Pine-Tree Ramos Alexia-ET (3E-93 EEVEE)
4-02 324 29200 4.5 1317 3.5 1024
Life 170890 4.5 7742 3.5 5959
7th Dam: Mtn-View-S Boliv Alexia-ET (2E-91 EEEEE DOM)
5-05 324 35744 3.6 1304 2.9 1030
Life 168660 3.9 6608 3.2 3479

8th Dam: Jafral Zack Abby-ET (VG-88 VEEVV GMD DOM)
2-04 365 38110 4.2 1597 3.5 1341
9th Dam: Jafral Prelude Prissy (VG-86 VV+VV GMD DOM)
1-11 365 36629 3.7 1365 3.7 1355
10th Dam: Jafral Wister Raven-ET (VG-88 VEEVV GMD DOM)
3-09 365 40663 4.1 1682 3.6 1452
11th Dam: Briarpatch-R Raven-ET (VG-87 VE+E GMD DOM)
5-00 365 40860 3.9 1609 3.6 1470

12th Dam: Rilara Mars Las Ravena (EX-91 EEVEE GMD DOM)
4-03 305 29030 4.6 1330
13th Dam: Rilara Haven Charming Las-TW (VG-87 VEVV GMD DOM)
6-10 365 30490 3.4 1029 3.1 935
14th Dam: VG-86 +EVV GMD DOM



2nd Dam Lot 43
3rd Dam Lot 44
COOKIECUTTER MOM HALO-ET
VG-88 VV+VE DOM
Global Impact Cow 2019

43 *Holstein* **AOT RUBICON HURRYUP-ET 100%**

#560

840003132475295

BORN 12/13/2015

*From Halo Family
Dau Sells: Lot 44*

MILKING 81 LBS Fresh 10/18/25
VG-88 VEVVV 7-03
10th Gen EX, VG

5-05 305 26008 2.9 766 3.1 802
6-11 336 27182 4.1 1118 2.9 804
8-00 305 21113 3.5 737 3.1 654
9-10 140 12497 4.3 425 3.0 381 Inc

BRED 4/3/26 TO ANGUS

ROCKY-RIDGE HOLSTEINS

3rd Dam: Cookiecutter Gld Holler-ET
(VG-88 EX-MS DOM)

2-03 3 365 40730 3.5 1410 2.9 1172
Dam to Hefty / Nom. Int'l Cow of the Year 2016

4th Dam: MS Knags-Rnsm Champ Haley-ET
(EX-90 EX-MS GMD DOM)

3-11 3 365 43690 3.7 1625 2.9 1274

5th Dam: Regancrest-JDV Hanna-ET (EX-90 EX-MS)
4-7 365 45110 4.3 1922 3.2 1449

EDG RUBICON-ET 100% A1A2

GTPI +2674 GM 72128125
PTA +59M +48F +11P 99%R 4/2026
PTA +321NM +.17%F +.03%P 21%US
PTA +.1PL 3.03SCS -3.4DPR 1.1%DCE
PTA +.44T +.04UDC +1.45FLC 99%R 4/2026

COOKIECUTTER SSIRE HAS-ET 100%

VG-88 EE++E 4-04 840003012489198
2-01 3 365 38700 4.5 1740 3.2 1252
3-11 3 365 43860 4.0 1747 3.2 1402
LIFE 1122 105510 4.4 4638 3.3 3476
9th Gen EX, VG

MOUNTFIELD SSI DCY MOGUL-ET 100%

GTPI +2310G EX-93 EEVE GM 840003006972816
PTA +.59T +1.16UDC +.87FLC 99%R 4/2026

SANDY-VALLEY ROBUST RUBY-ET

2E-90 EEEEE 69998487
6-00 3 336 37140 3.4 1248 3.2 1181

SEAGULL-BAY SUPERSIRE-ET

69981349
GTPI +2364G EX-90 EEVV GM
PTA -.76T -1.04UDC -1.09FLC 99%R 4/2026

COOKIECUTTER MOM HALO-ET 100%

VG-88 VV+VE 2-09 DOM 840003007069733
2-00 3 365 35280 5.2 1819 3.5 1237
Global Impact Cow 2019

6th Dam: Long-Haven Rudolph Dee-ET
(2E-90 EX-MS GMD DOM)
Life 166900 4.3 7099 3.5 5884

7th Dam: Regancrest Elton Disrael-ET (VG-88 EX-MS DOM)
2-4 365 33617 4.5 1499 3.5 1169

8th Dam: Snow-N Denises Dellia (2E-95 EX-MS GMD DOM)
Life 180240 3.9 7108 3.2 5723

9th Dam: Snow-N Dorys Denise (2E-90 EX-MS GMD DOM)
Life 114010 3.6 4153 3.2 3649

44 *Holstein* **RRH RENEGADE HAWKE 99%**

#178

840003263331177

BORN 11/30/2022

*From Halo Family
Dam Sells: Lot 43*

MILKING 60 LBS Fresh 3/14/25
GP-83 +V+++ 3-03

SR 3Y 2026

2-03 358 24248 3.4 761 3.5 817 Inc

BRED 8/20/25 TO
ROBELLA MAJOR 14104450C

ROCKY-RIDGE HOLSTEINS

S-S-I PR RENEGADE-ET 99% A1A2

GTPI +3041 GM 840003142352961
PTA +811M +61F +43P 99%R 4/2026
PTA +279NM +.10%F +.06%P 40%US
PTA +.4PL 3.01SCS +.6DPR 1.5%DCE
PTA +1.19T +.73UDC +1.76FLC 99%R 4/2026

JALTA OAK 99%

GTPI +2806 6208148075FRA
PTA +485M +56F +27P 93%R 4/2026
S-S-I MLNGTN 10398 11588-ET 99%
VG-85 DOM 840 3133370913

LOT 44

AOT RUBICON HURRYUP-ET 100

VG-88 VEVVV 7-03 840003132475295
5-05 305 26008 2.9 766 3.1 802
6-11 336 27182 4.1 1118 2.9 804
8-00 305 21113 3.5 737 3.1 654
9-10 140 12497 4.3 425 3.0 381 Inc

EDG RUBICON-ET A1A2

72128125
GTPI +2674 GM
PTA +.44T +.04UDC +1.45FLC 99%R 4/2026

COOKIECUTTER SSIRE HAS-ET 100%

VG-88 EE++E 4-04 840003012489198
2-01 3 365 38700 4.5 1740 3.2 1252
3-11 3 365 43860 4.0 1747 3.2 1402
LIFE 1122 105510 4.4 4638 3.3 3476
9th Gen EX, VG

3rd Dam: COOKIECUTTER MOM HALO-ET
VG-88 VV+VE DOM
Global Impact Cow 2019

45 Holstein RRH UNSTOP PANDORA 99% RC

#165

840003239310402

BORN 12/20/2021
From 4E-95 Peggy

MILKING 86 LBS Fresh 9/10/25
GP-83 ++V++ 4-02

1-09 304 17480 3.0 530 2.9 510
2-09 293 20480 2.8 569 2.9 586
3-08 178 15493 2.4 461 2.9 468 Inc

BRED 4/15/26 TO ANGUS

ROCKY-RIDGE HOLSTEINS

RIVERDOWN UNSTOPABULL-RED 99%
GTPI +2016G 11801450C
PTA -825M -58F -44P 99%R 4/2026
PTA -659NM -.09%F -.07%P 41%US
PTA -1.0PL 3.07SCS +1.5DPR 1.9%DCE
PTA +1.32T +1.13UDC +.97FLC 99%R 4/2026

RYDER-BROOK LEO PROMISE 99%
GP-83 V+V++ 2-08 840003126306056
1-11 305 16890 3.0 512 3.0 504

DYMENTHOLM MR APP AVALANCHE-TW RC 99%
GTPI +1865G 11957107C
PTA +2.87T +1.72UDC +1.80FLC 99%R 4/2026
CHERRY CREST THATS NEAT
CAN 3E-91 11432171C
6-02 3 365 37621 3.9 1481 3.2 1190

VT-POND-VIEW GC LEO-ET 100% 144200083
GTPI +1748G
PTA +1.36T +.01UDC +1.32FLC 81%R 4/2026
ROCKLAN DIAMONDBACK PEANUT 99%
EX-90 EEEVE 3-09 144056910

3rd Dam: Beaver-Flats Dempsey Pammy (EX-91 EEVVE)
2-00 365 22060 3.8 840 3.3 736
3-05 338 27790 3.8 1048 3.3 926

5th Dam: Beaver-Flats Gold Patsy-ET (2E-92 EEEVE)
4-03 305 31780 2.5 781 3.3 1061
Life165180 2.8 4647 3.5 5766

7th Dam: L-Juniper Bstar Pretzel-ET (3E-91 VEEEE)
Life 124324 3.5 4371 3.5 4358

4th Dam: Beaver-Flats Sanch Penny (GP-84 VV+V)
3-05 365 28460 3.1 893 3.4 964

6th Dam: Wilsondale Durham Peggy-ET (VG-87 VEV+V)
4-04 305 24440 3.1 748 3.4 840

8th Dam: Eric-Dew Conductor Peggy (4E-95)
9-03 365 37130 4.1 1517 3.2 1173

9th Dam: Eric-Dew Archie Bell (EX-90 GMD DOM)
Life 130800 3.5 4544

46 Holstein MORRILL ROMPEN 4610-RED 99%

#4610

840003288488416

BORN 08/03/2024
From EX-91 Nan

BRED HEIFER Due July/Aug
PASTURE BRED TO FAIRMONT HTW ADIE-RED
3269138954
PTPI +2581

SUMMER JR 2Y 2026

MORRILL FARM DAIRY LLC
PENACOOK, NH 03303
603/496-4820

TRENT-WAY-JS ROMPEN-RED-ET 99%
GTPI +2654 840003200914543
PTA +787M -19F +7P 99%R 4/2026
PTA +46NM -.19%F -.07%P 35%US
PTA +1.4PL 2.84SCS -1.0DPR 1.8%DCE
PTA +1.92T +1.70UDC +1.32FLC 99%R 4/2026

MORRILL RAGER 4256-RED 99% A2A2
VG-87 EVV+V 3-10 840003213240225
2-01 305 27010 3.9 1059 3.2 877
3-00 318 26430 4.0 1058 3.5 928
3rd Gen EX, VG

PEAK ALTAALTUVE-ET 99% RC 840003138499077
GTPI +2806G
PTA +1358M +37F +44P 98%R 4/2026
TRENT-WAY-JS REDGIRL-RED-ET
2E-90 EEVVE 840003142352061
6-05 365 39470 4.0 1576 3.2 1260

RI-VAL-RE RAGER-RED-ET A2A2 72353457
GTPI +2756G EX-90 EEEV
PTA +1.15T -.07UDC +1.19FLC 99%R 4/2026

MORRILL DENVER 4001 100%
VG-85 VV++V 4-07 840003200368640
1-11 300 25210 3.9 992 3.3 821
3-11 365 39320 4.1 1593 3.3 1306
5-04 106 11200 4.0 445 3.1 346
LIFE 1213 109710 4.1 4509 3.4 3715

3rd Dam: MORRILL AWESOME 3563 (VG-87 VVV+V)
1-09 365 23010 3.7 779 3.4 696
3-05 282 22600 3.7 830 3.0 679

5th Dam: AMERADA MARSH NANNETTE-ET (VG-85)

6th Dam: AMERADA LEE NAN (EX-91)

4th Dam: AMERADA AMAZING NONA (GP-84 VG-MS)
3-03 327 25880 95 4.3 1105 3.0 773 95

7th Dam: AMERADA SKYCHIEF NAT (VG-87)

47 Holstein MORRILL OKAFF 4552-TW 100%

#4552

840003269138929

BORN 12/05/2023
From EX-91 Nan

MILKING 114 LBS Fresh 3/7/26
4.1/3.1 SCC 15,000

WINTER SR 2Y 2026

BRED 5/9/26 TO
TRENT-WAY REASON-RC-ET 3294304845

MORRILL FARM DAIRY LLC
33 PENACOOK ST
PENACOOK, NH 03303
603/496-4820

CONROY ARMANI O KAFFEINE-ET RC
GTPI +2200G 357124405DEU
PTA -2060M -8F -32P 97%R 4/2026
PTA -432NM +.32%F +.15%P 54%US
PTA -3.8PL 2.85SCS +1.7DPR 2.3%DCE
PTA +.36T +.68UDC +.24FLC 95%R 4/2026

MORRILL DENVER 4001
VG-85 VV++V 4-07 840003200368640
1-11 300 25210 3.9 992 3.3 821
3-11 365 39320 4.1 1593 3.3 1306
5-04 106 11200 4.0 445 3.1 346
LIFE 1213 109710 4.1 4509 3.4 3715

MR APPLES ARMANI-ET 100% RC 68571374
GTPI +2163G EX-90 EEEV
PTA +.49T +.69UDC +1.42FLC 99%R 4/2026
DECRASAZ IRON O KALIBRA 100% RC
120058745103CHE

MR MOGUL DENVER 1426-ET A2/A2 72128215
GTPI +2626G
PTA +1123M +36F +29P 99%R 4/2026

MORRILL AWESOME 3563 100%
VG-87 VVV+V 4-08 840003138203185
1-09 365 23010 3.4 779 3.0 696
3-05 282 22600 3.7 830 3.0 679
3rd Dam to Lot 46

3rd Dam: AMERADA AMAZING NONA (GP-84 VG-MS)
3-03 327 25880 95 4.3 1105 3.0 773 95

5th Dam: AMERADA LEE NAN (EX-91)
6th Dam: AMERADA SKYCHIEF NAT (VG-87)

4th Dam: AMERADA MARSH NANNETTE-ET (VG-85)



2nd Dam Lots 48,50
 3rd Dam Lots 49, 10 /4th Dam Lots 11, 13
ST-JACOB DESTRY ANYA-ET (3E-94 EEEEE)
 Daus 3 EX, 15 VG

Maternal Sister to Dam Lots 48,49
 2nd Dam Lot 10 / Maternal Sister to 3rd Dam Lots 11, 13
MORRILL ADDICTION-P-3226-ET RC PO (2E-93 EEVEE)

48 Holstein MORRILL MAXIMUM 4571-RED 99%

4571 840003269138948

BORN 03/06/2024
 From 3E-94 Anya
 Dau Sells: Lot 49
MILKING 76 LBS Fresh 12/30/25
 3.7/3.0 SCC 29,000
 1-09 118 9290 3.8 351 2.8 259 Inc
JR 2Y 2026
 BRED 3/24/26 TO
 BLONDIN ALPHA 120345248C
 MORRILL FARM DAIRY LLC 603/496-4820

HODGLYNN MAXIMUM-RED-ET 99%
 GTPI +2107 14156509C
 PTA -557M -36F -31P 86%R 4/2026
 PTA -524NM -.05%F -.05%P100%US
 PTA -1.3PL 3.02SCS -1.0DPR 2.5%DCE
 PTA +1.66T +1.18UDC +1.14FLC 81%R 4/2026

MORRILL TALENT 4316-ET 100%
 GP-83 VV+++ 3-03 840003228225550

FARNEAR ALTITUDE-RED-ET 99% 840003128013348
 GTPI +2217G
 PTA +2.31T +1.58UDC +1.25FLC 99%R 4/2026
 BLONDIN RD UNSTOPABULL MAPLE 99%
 EX-94 EEEEE 13273809C
 1-09 343 26374 3.8 1010 2.9 763
 Res Grand Champion [Sr 3Y] WDE 2022
 LADINO PARK TALENT-IMP-ET RC 930377AUS
 GTPI +1563G PTA -.08T -.05UDC -.14FLC 99%R 4/26
ST-JACOB DESTRY ANYA-ET 100%
 3E-94 EEEEE 9-06 71004337
 2-00 365 27010 4.3 1162 3.2 871
 3-05 365 27330 4.4 1189 3.4 920
 5-08 365 28830 4.1 1195 3.2 933
 7-02 365 33510 4.5 1502 3.3 1116
 9-02 365 33530 3.9 1309 3.2 1080
 Life 2479 186180 4.3 7994 3.4 6287

3rd Dam: Tri-Day Ashlyn-ET (2E-96 EEEEE GMD DOM)
 4-09 365 43090 4.8 2079 3.3 1422
 Dam of 60 EX + 105 VG Offspring
 WDE Supreme Champion [4Y] 2001
 All-Time All-American 4Y

4th Dam: Bendy-Brook Odyssey Favorite (2E-92 DOM)
 6-01 337 22670 3.4 770 3.1 706
 Nom. Jr All-American Aged Cow 1995

5th Dam: Bendy-Brook Star Fonda (VG-86)
 3-11 290 23390 3.5 826 3.1 724
 Life 108500 3.4 3725 3.2 3430

49 Holstein MORRILL SPRMN 4766 ASHLY 99%

#4766 840003313388370

BORN 12/30/2025
 From 3E-94 Anya
 Dam Sells: Lot 48
WINTER CALF 2026
 MORRILL FARM DAIRY LLC
 603/496-4820

MR BUDJON SUPERMAN-ET 99% A2A2 RC
 GTPI +2759 840003269893847
 PTA +374M +13F +15P 82%R 4/2026
 PTA +16NM -0.5PL 3.03SCS
 PTA +2.79T +1.80UDC +1.48FLC 81%R 4/2026

LOT 48
MORRILL MAXIMUM 4571-RED 99%
 840003269138948
 1-09 118 9290 3.8 351 2.8 259 Inc

KINGS-RANSOM DROPBOX-ET A2A2 99%
 GTPI +3063G 840003224437486
 PTA +2.72T +1.77UDC +1.22FLC 98%R 4/2026
 JACOBS LAMBDA SHAYLA-ET RC
 EX-92 EEEEE 120600971C
 3-07 298 44443 4.0 1776 3.0 1348
 HODGLYNN MAXIMUM-RED-ET 99%
 GTPI +2107 14156509C
 PTA +1.66T +1.18UDC +1.14FLC 81%R 4/2026
MORRILL TALENT 4316-ET 100%
 GP-83 VV+++ 3-03 840003228225550

3rd Dam: ST-JACOB DESTRY ANYA-ET (3E-94)
 See above

50 Holstein MORRILL ALPHA 4588-TW 99%

#4588 840003269138965

BORN 05/19/2024
 From 3E-94 Anya
SELLS FRESH
 MORRILL FARM DAIRY LLC
 33 PENACOOK ST
 PENACOOK, NH 03303
 603/496-4820

BLONDIN ALPHA-ET 99% RC
 GTPI +2432 120345248C
 PTA +138M -7F -11P 97%R 4/2026
 PTA -340NM -.05%F -.06%P 19%US
 PTA -2.0PL 3.07SCS -.3DPR 2.4%DCE
 PTA +2.39T +1.52UDC +1.46FLC 96%R 4/2026

MORRILL UNSTOPABULL 4239-ET 99% RC
 VG-85 V++VV 3-11 840003213240208
 1-10 306 22390 4.2 951 3.2 726
 2-10 329 27280 4.9 1326 3.3 911
 3-11 160 14390 4.1 584 2.9 420

STANTONS ALLIGATOR-ET 99% 840003128769279
 GTPI +2639G CAN VG-85
 TA +1.94T +1.49UDC +1.23FLC 97%R 4/2026
 KCKK ARTIST ANA-ET 99% RC
 CAN EX-92 MS-93 840003203482479
 3-03 354 25576 5.0 1281 3.6 924
 RIVERDOWN UNSTOPABULL-RED 99% 11801450C
 GTPI +2016G PTA +1.32T +1.13UDC +.97FLC 99R 4/26
ST-JACOB DESTRY ANYA-ET 100%
 3E-94 EEEEE 9-06 71004337
 9-02 365 33530 3.9 1309 3.2 1080
 Life 2479 186180 4.3 7994 3.4 6287

3rd Dam: See above



3rd Dam Lot 51
JOLIBOIS FINA ADDICTION-RED-ET PO
EX-94
Grand Champion [1st Aged] Big E R+W Show 2022



4th Dam Lot 51
JOLIBOIS FANNY CONTENDER
2E-91 CAN 12*

51 Holstein DANLIN FENWAY ARMY-RED 99%

#276

840003251678024

BORN 04/09/2024
From EX-94 Fina Addiction
BRED HEIFER Due 6/12/26 TO
 BOSSIDE RUBEL REBEL-RED-ET 3213193538
PTPI +1932
Potential 12th Gen EX, VG
 MORRILL FARM DAIRY LLC
 33 PENACOOK ST
 PENACOOK, NH 03303
 603/496-4820

SIEMERS APPLES ARMY-ET 99% RC
 GTPI +1905G 840003134506807
 PTA -700M -58F -38P 97%R 4/2026
 PTA -699NM -.11%F -.06%P 7%US
 PTA -2.2PL 3.14SCS -1.6DPR 2.4%DCE
 PTA +.93T +.92UDC +.69FLC 96%R 4/2026

DANLIN FIDDLE ALTITUDE-RED 99%
 VG-86 VV++V 3-04 840003251678020
 2-00 350 21900 4.2 910 3.2 698
 3-01 305 26200 4.6 1201 3.2 848

STANTONS HIGH OCTANE-ET 99% 11696704C
 GTPI +2190G CAN EX-93
 PTA +1.73T +1.21UDC +.54FLC 99%R 4/2026
 SIEMERS MOGUL APPLE-STAR-ET RC
 EX-91 EEEEE GMD 840003011130010
 4-03 358 40780 4.3 1772 3.4 1382

FARNEAR ALTITUDE-RED-ET 99% 840003128013348
 GTPI +2217G
 PTA +2.31T +1.58UDC +1.25FLC 99%R 4/2026

DANLIN FIRST WARRIOR-RED-ET 99% PO
 VG-88 VVEVE 4-08 840003201910951

3rd Dam: JOLIBOIS FINA ADDICTION-RED-ET PO (EX-94)
Grand Champion [1st Aged] Big E R+W Show 2022
 4th Dam: JOLIBOIS FANNY CONTENDER (2E-91 CAN 12*)
 5th Dam: DALA-STAR-RL FEATHER-RED-ET (VG-88 CAN 19*)
 6th Dam: NUTTINGDALE RUBENS FIRE-RED (EX-90)

7th Dam: NUTTINGDALE MARDI FIONA-RED (VG-88)
 8th Dam: NUTTINGDALE J LOGIC FEATHER (VG-86)
 9th Dam: MASAL FEATHERS CHARM-ET (2E-90)
 10th Dam: REN-BOW ENHANCER FEATHER-RED (2E-92)
 11th Dam: MAPLE-G FIRE FANCY-RED (2E-90)

52 Holstein SPARROW SIDEKICK 4506 99%

#4506

840003269138883

BORN 06/15/2023
From 3E-94 Wilsondale Valiant Tory
DRY Due 7/6/26 TO
 SIEMERS HULU PALDWYN-ET 3267430053
 2-01 280 15800 5.1 800 3.6 562
 MORRILL FARM DAIRY LLC
 33 PENACOOK ST
 PENACOOK, NH 03303
 603/496-4820

WALNUTLAWN SIDEKICK 99%
 GTPI +2246G 12508113C
 PTA -1710M -35F -31P 99%R 4/2026
 PTA -550NM +.14%F +.10%P 13%US
 PTA -1.7PL 2.86SCS -.3DPR 2.0%DCE
 PTA +2.61T +1.47UDC +1.17FLC 99%R 4/2026

MARTIN-PLACE DOORMN TRINITY 99%
 GP-80 +++G+ 2-01 840003220930289

WILLSBRO ABBOTT-ET
 GTPI +2528G 388380500583GBR
 PTA +1.16T +.90UDC +.42FLC 97%R 4/2026
 WALNUTLAWN MCCUTCHEN SUMMER-ET 99%
 2E-95 EEEEE 11120480C
 7-02 365 37010 4.7 1735 3.3 1215

VAL-BISSON DOORMAN-ET 99% 107281711C
 GTPI +2215G CAN EX-90
 PTA +1.88T +.63UDC +.60FLC 99%R 4/2026

MARTIN-PLACE TATOO TABOO-ET 99%
 VG-89 EEEVV 5-02 84000321152712
 2-00 305 24090 4.1 983 3.1 755
 3-00 305 18450 3.8 700 2.9 531

3rd Dam: MARTIN-PLACE SANCHEZ TAITÉ
 (3E-92 EEVEE 9Y_ 8th Gen Excellent
 Life 1604 115930 4.6 5369 3.4 3938
 4th Dam: MARTIN-PLACE ZENITH TREUS (EX-91 EEVEE)
 5th Dam: MARTIN-PLACE TREASURE-ET EX-92
 6th Dam: MARTIN-PLACE THUNDER-ET EX-90
 Life 2084 119670 4.1 4893 3.3 3934
 7th Dam: Martin-Place Bstar Torrey-ET (2E-93)
 Life 122100 3.9 4761 3.6 4444

8th Dam: Wilsondale Valiant Tory-ET (3E-94 DOM)
 7-00 365 26030 4.3 1123 3.4 891
 9th Dam: Wilsondale Ivan Tara (4E-94 DOM)
 Life 192570 3.4 6616 33.1 5940
 10th Dam: Wilsondale TT Triuna (5E-94 GMD DOM)
 Life 241810 3.8 9084 3.1 5376
 11th Dam: Wilsondale Triuna (VG-87)
 12th Dam: Trina Redstone Marvel (3E-91)

53 Holstein MAPLE-DOWNS-PV S ANGELIC-ET 99%

#2354 840003277630756

BORN 12/05/2023

MILKING 57 LBS Fresh 3/21/26
4.8/3.1

Potential 7th Gen EX

MORRILL FARM DAIRY LLC
PENACOOK, NH 03303
603/496-4820

WALNUTLAWN SOLOMON-ET 99%
GTPI +1994G 11775998
PTA -1083M -52F -33P 99%R 4/2026
PTA -814NM -.03%F +.01%P 21%US
PTA -4.0PL 3.01SCS +.1DPR 2.4%DCE
PTA +2.08T +.78UDC +.27FLC 99%R 4/2026

VAL-BISSON DOORMAN-ET 99% 107281711C
GTPI +2215G CAN EX-90
PTA +1.88T +.63UDC +.60FLC 99%R 4/2026
MISTY SPRINGS LAVANGUARD SUE 9979603C
CAN VG 89
4-03 365 30124 4.6 1380 3.0 911

RAINYDAY MOOVIN ANGEL-ET 99%
EX-91 EEEEE 3-07 840003212907416
1-10 91 5860 3.7 216 2.6 154
6th Gen Excellent

LINDENRIGHT MOOVIN-ET RC 99%
GTPI +1849G 12873743
PTA +2.49T +1.72UDC +1.41FLC 99%R 4/2026

RAINYDAY DOC ADA 99%
2E-92 EEEEE 6-04 840003202133775
1-11 305 1 8580 4.2 781 3.2 595
3-03 305 27310 3.8 1034 2.8 760
4-10 305 31300 3.8 1192 3.0 932
LIFE 1734 138460 4.1 5687 3.2 4405

3rd Dam: FAIRMONT DOORMAN APRICOT-ET (EX-90)

4th Dam: VT-POND-VIEW GOLD APRIL-ET (2E-93)
5-08 305 27300 3.5 959 3.0 829
Life 121380 3.6 4417 3.3 4004

5th Dam: LA-FOSTER GIBSON ALLURE (EX-92)
4-09 365 31260 4.2 1328 3.6 1121

6th Dam: MD-Delight Durham Atlee-ET (EX-92 EEEEE GMD DOM)
3-11 305 33700 5.7 1916 3.0 1021
Holstein Int'l Global Impact Cow 2013



4th Dam Lot 53
VT-POND-VIEW GOLD APRIL-ET (2E-93)

7th Dam: MD-Delight Strm Amberlee-ET (VG-88 DOM)

8th Dam: Ms Kingstead Chief Adeen-ET (2E-94 DOM)
3-05 310 30180 4.0 1209 3.6 1077

24 EX offspring / Nom. All-American Jr 3Y + 4Y
[3E-97 Maternal Sister]
Shoremar S Alicia [7th Dam Lot 50]

9th Dam: Aitkenbrae Starbuck Ada (2E-94 EEEEE DOM)

54 Holstein ROBETH SPAGETTI RAPPIT 99%

#1886 840003246967999

BORN 12/12/2023

BRED Due Mid-June

PASTURE BRED TO FAIRMONT HTW ADIE-RED
3269138954
PTPI +2070

MORRILL FARM DAIRY LLC
33 PENACOOK ST
PENACOOK, NH 03303
603/496-4820

ROBETH UNIX SPAGETTI
PTPI +2140 VG-86 VVV+ 840003215741617
PTA -483M -25F -15P 40%R 4/2026
PTA -3.3PL 3.10SCS -1.6DPR 2.5%DCE
PTA +1.45T +.51UDC +.13FLC 39%R 4/2026
PTA -96FE -2.4FI 1.7%SCE

CROTEAU LESPERRON UNIX-ET 107567492C
GTPI +2382G CAN EX-96
PTA +1.51T +1.14UDC +.01FLC 99%R 4/2026
ROBETH SID WSUP
EX-92 EEEVE 840003135384788
2-02 365 29620 4.4 1318 3.6 1071

ROBETH THUNDERSTRUCK RABBIT 99%
GP-84 VVGGV 2-11 840003246967718
2-03 3 329 25180 3.6 896 2.9 739

OCD THUNDER STRUCK-ET 99% 840003204457423
GTPI +2263G
PTA +2.56T +1.63UDC +.19FLC 98%R 4/2026

ROBETH GOLD CHIP RIBBET 100%
VG-88 VE+VV 5-02 840003141804782
2-03 365 28770 3.5 1020 2.9 848
3-07 303 22510 4.0 905 2.9 664
4-07 3 340 29370 3.9 1136 2.7 790
5-08 3 305 32050 4.1 1328 2.8 905
LIFE 1530 125660 3.9 4911 2.9 3627

3rd Dam: ROBETH SID RIGGLE (GP-82 VVG++)
2-01 305 30990 4.3 1332 3.0 941 - 1st VT Fat
365 36260 4.3 1565 3.1 1127
1st VT Fat + 2nd VT Pro

4th Dam: ROBETH ATWOOD RIDDLE-TW (VG-85 V+++V)
2-00 365 30960 4.0 1233 2.9 899

5th Dam: ROBETH RASPBERRY (EX-90)

6th Dam: ROBETH RHYME (GP-82)

7th Dam: ROBETH CC ST PATTYS ROSETTA (VG-87)

8th Dam: HOFFMAN-FARMS A JET REVA (EX-93 DOM)

9th Dam: HOFFMAN-FARMS SEXATION REBECCA (EX-90)

10th Dam: HOFFMAN-FARMS WIN RENEE (VG-85)

55 Holstein ROBETH SPAGETTI SPINACH 100%

#1884 840003246967997

BORN 11/15/2023
From EX-92 Sarah

MILKING Fresh 5/13/26

Lot 55-1/2 #4577 R+W
PENDING

BORN 05/13/2026
SPRING CALF 2026

SIRE: FAIRMONT HTW ADIE-RED 3269138954

MORRILL FARM DAIRY LLC
PENACOOK, NH 03303
603/496-4820

ROBETH UNIX SPAGETTI
PTPI +2140 VG-86 VVV+ 840003215741617
PTA -483M -25F -15P 40%R 4/2026
PTA -3.3PL 3.10SCS -1.6DPR 2.5%DCE
PTA +1.45T +.51UDC +.13FLC 39%R 4/2026
PTA -96FE -2.4FI 1.7%SCE

CROTEAU LESPERRON UNIX-ET 107567492C
GTPI +2382G CAN EX-96
PTA +1.51T +1.14UDC +.01FLC 99%R 4/2026
ROBETH SID WSUP
EX-92 EEEVE 840003135384788
2-02 365 29620 4.4 1318 3.6 1071

ROBETH DEMPSEY SWEETZ
VG-86 VV+V 3-05 840003215741666
2-03 365 24820 4.4 1103 3.5 874

LIRR DREW DEMPSEY 61083609
GTPI +2015G EX-93 EEE+
PTA +1.08T +.22UDC +.89FLC 99%R 4/2026

ROBETH CORVETTE SWEETC 100%
EX-90 EEVVE 4-08 840003203625208
2-01 318 23170 4.1 942 3.2 742
3-01 270 22380 3.9 865 3.3 746
4-00 365 33970 3.8 1291 3.2 1078

3rd Dam: ROBETH ATWOOD SWEETNESS (EX-90)

4th Dam: ROBETH SWEETIE (GP-82)

5th Dam: ROBETH SARAH (EX-92)

6th Dam: ROBETH SALSA (VG-87)

7th Dam: ROBETH RAIDER XTINCT (EX-91)

8th Dam: ROBETH INSPIRATION ROXY (VG-85 GMD)

9th Dam: ROBETH WILLOW SOPHIE (EX-90 GMD DOM)

10th Dam: BONASPECTA EMPEROR SOPHIE (VG-85)

56 Holstein ROBETH WAR POP 99% RC

#1893

840003246968006

BORN 01/04/2024
MILKING Fresh 4/26/26
Lot 56-1/2 #4794
 PENDING
BORN 04/26/2026
SPRING CALF 2026
 SIRE: FAIRMONT HTW ADIE-RED 3269138954

MORRILL FARM DAIRY LLC
 PENACOOK, NH 03303
 603/496-4820

MR BLONDIN WARRIOR-RED-ET 99%
 GTPI +1709G 840003139655530
 PTA -1240M -63F -38P 99%R 4/2026
 PTA -1113NM -.05%F +.01%P 74%US
 PTA -7.0PL 3.04SCS -2.4DPR 2.5%DCE
 PTA +2.05T +.55UDC +.84FLC 99%R 4/2026

DYMENTHOLM MR APP AVALANCHE-TW RC 99%
 GTPI +1865G 11957107C
 PTA +2.87T +1.72UDC +1.80FLC 99%R 4/2026
 TRIPLECROWN-JW DOOR WISP-ET RC 99%
 CAN VG-85 840003128860372
 3-03 365 35587 4.0 1424 3.3 1178

ROBETH DB PEPSI 99%
 VG-85 VVV+V 2-04 840003246967743

MR D APPLE DIAMONDBACK 99% RC A1A2
 GTPI +1936G EX-93 EEEE 840003013721049
 PTA +1.77T +.96UDC +1.21FLC 99%R 4/2026

ROBETH CORVETTE PICALO-TW 100%
 EX-91 EEEVE 5-04 840003203625145
 PTA +1.34T +.06UDC +1.47FLC 59%R 4/2026
 2-01 291 23590 3.9 917 3.2 747
 3-01 352 27580 4.1 1134 3.2 892
 4-02 299 32220 3.8 1217 3.2 1018
 5-01 360 33640 3.9 1301 3.2 1065
 LIFE 1302 117030 3.9 4569 3.2 3722

7th Dam: ROBETH DELAWARE XCELL (VG-88)
 8th Dam: ROBETH MORNING STAR (VG-85)
 9th Dam: ROBETH WILLOW GAMBLE (EX-91 DOM)
 10th Dam: BONASPECTA MINUTEMAN PRENE (EX-91 GMD)
 11th Dam: BONASPECTA ASTRONAUT NIKI (EX-90)
 12th Dam: BONASPECTA HAGEN JACKIE (VG-85)
 13th Dam: BONASPECTA DUNLOGGIN EASTER (VG-86)

3rd Dam: ROBETH ATWOOD PIPPY (EX-92)
 4th Dam: ROBETH OUTSIDE POYSIPPI-ET (VG-88)
 5th Dam: ROBETH PIPER (EX-91)
 6th Dam: ROBETH PATRICIA (GP-84)

57 Holstein ROBETH LUSTER-P TAMBOURINE 99%

#1874

840003246967987

BORN 11/04/2023
 From EX-93 Tiff
BRED HEIFER Due Mid June to
 PASTURE BRED TO FAIRMONT HTW ADIE-RED
 3269138954
 PTPI +2392
 Potential 7th Gen EX, VG

MORRILL FARM DAIRY LLC
 PENACOOK, NH 03303
 603/496-4820

CHERRY-LILY ZIP LUSTER-P-ET 99% PC
 GTPI +2941 GM 840003138843085
 PTA +1053M +45F +26P 99%R 4/2026
 PTA +356NM +.01%F -.03%P 37%US
 PTA +.6PL 2.87SCS -.6DPR 1.9%DCE
 PTA +1.92T +1.13UDC +1.58FLC 99%R 4/2026

OCD ERASER ZIPIT-P-ET A2A2 840003125170883
 GTPI +2489G
 PTA +448M -13F +6P 98%R 4/2026
 CHERRY-LOR KBOY LOMA-ET 99% PC
 VG-85 VV++V 840003130708852
 6-06 3 344 34880 4.6 1608 3.3 1144

ROBETH DB TUBA 99%
 VG-87 EVVVV 5-02 840003203625252
 1-10 322 23520 4.7 1103 3.2 746
 2-10 365 19110 4.6 879 3.7 699
 4-00 365 30380 4.2 1290 3.3 1009

MR D APPLE DIAMONDBACK 99% RC A1A2
 GTPI +1936G EX-93 EEEE 840003013721049
 PTA +1.77T +.96UDC +1.21FLC 99%R 4/2026

ROBETH ATWOOD TRUMPET 100%
 VG-85 VVVV+ 2-07 840003141804719
 2-03 365 27800 4.6 1291 3.1 875

5th Dam: Liddleholm Tiff (EX-93)
 6th Dam: C Donalyn Tia (VG-86)

3rd Dam: ROBETH SID TRUDY (VG-88)
 4th Dam: ROBETH TROUBADOUR (VG-88)
 4-00 365 32690 3.8 1226 3.2 1035
 Life 1837 151550 3.9 5971 3.1 4705

58 Holstein SHOWBROS BELIEVE DEE 99% PO

#119

840003263510630

BORN 03/16/2023
 From 2E-94 Adeen / BVK Abbie Family
MILKING Fresh 5/1/26
 GP-83 +++++ 2-04
 2-02 290 19520 4.5 869 3.4 665

Lot 58-1/2 #4797
 PENDING
BORN 05/01/2026
SPRING CALF 2026
 SIRE: ROBELLA MAJOR 14104450C

MORRILL FARM DAIRY LLC
 PENACOOK, NH 03303
 603/496-4820

AIJA BELIEVE-P-ET 99% RC PC
 GTPI +2265 13486161C
 PTA +153M -39F -22P 97%R 4/2026
 PTA -498NM -.17%F -.10%P 29%US
 PTA -1.0PL 2.84SCS -.6DPR 2.6%DCE
 PTA +2.39T +1.57UDC +1.09FLC 97%R 4/2026

COOMBOONA ZIPIT MIRAND-IMP-ET 99% RC PP
 GTPI +2255G 1993596AUS
 PTA +1.78T +1.35UDC +.15FLC 97%R 4/2026
 BRIGREEN CRUSH BELLA-ET 99%
 CAN VG 85 840003147395096

VT-POND-VIEW ANALYST DELL 99% RC
 EX-90 VE+VE 4-04 145199306
 1-11 297 18080 3.9 713 3.2 574
 2-11 365 25120 4.7 1180 3.1 782
 3-11 147 14050 4.0 560 2.8 399

MR AFFECTION ANALYST-ET-RED-ET
 GTPI +1785G 840003136496608
 PTA +1.42T +.71UDC +.87FLC 99%R 4/2026

VT-POND-VIEW ARMANI DORIS 100%
 VG-88 VVV+E 4-10 144077698
 2-05 365 23770 4.1 982 3.2 766
 3-08 342 23910 4.3 1037 3.3 781

5th Dam: MS Kingstead Chief Adeen-ET (2E-94 DOM)
 3-05 310 30180 4.0 1209 3.6 1077
 24 EX offspring Nom. All-American Jr 3Y + 4Y
 [Maternal Sister]
 Shoremar S Alicia (3E-97)

6th Dam: C Aitkenbrae Starbuck Ada (2E-94 EEEEE DOM)
 3-05 365 34160 4.3 1474 3.4 1156
 5-00 365 35130 3.6 1271 3.2 1115
 Res All-Time All-American 3Y 2003

3rd Dam: VT-POND-VIEW D DELLA-ET (VG-85)
 4th Dam: BVK STORMATIC DESTINY-ET (VG-87)
 [2E-95 Maternal Sister] BVK ATWOOD ABBIE-ET

59 Holstein MORRILL ALPHA 4589 99%

#4589 840003269138966

BORN 05/20/2024 From 4E-93 Minnie MILKING Fresh 4/26/26 Lot 59-1/2 #4793 PENDING BORN 04/26/2026 SPRING CALF 2026 SIRE: ROBELLA MAJOR 14104450C MORRILL FARM DAIRY LLC PENACOOK, NH 03303 603/496-4820

BLONDIN ALPHA-ET 99% RC GTPI +2432 120345248C PTA +138M -7F -11P 97%R 4/2026 PTA -340NM -.05%F -.06%P 19%US PTA -2.0PL 3.07SCS -.3DPR 2.4%DCE PTA +2.39T +1.52UDC +1.46FLC 96%R 4/2026

STANTONS ALLIGATOR-ET 99% 840003128769279 GTPI +2639G CAN VG-85 TA +1.94T +1.49UDC +1.23FLC 97%R 4/2026 KCKK ARTIST ANA-ET 99% RC CAN EX-92 MS-93 840003203482479 3-03 354 25576 5.0 1281 3.6 924

MORRILL UNSTOPABULL 4339 99% GP-81 +++F+ 2-04 840003228225573 1-11 295 21870 4.1 900 3.7 737 Sold to Untested Herd

RIVERDOWN UNSTOPABULL-RED 99% 11801450C GTPI +2016G PTA +1.32T +1.13UDC +.97FLC 99%R 4/2026 MORRILL BAILEY 3680 99% RC VG-85 VVV++ 3-02 840003140497595

5th Dam: TURTLE-ROCK MINNIE-RED-ET (4E-93 12Y EEEEE) Life 1860 119490 3.6 4245 3.1 3680

9th Gen EX, VG [EX-90 Maternal Sister] MORRILL DBACK MILLEY-RED 99% 1-11 305 16690 3.5 582 2.9 489 3-01 365 24023 3.6 853 3.1 742

3rd Dam: MORRILL REBURST 2834-RED-ET (VG-89 VEVEV) 6th Dam: GOLDEN-OAKS SELMA-RED-ET (VG-85 VEVGV) [2E-94 Full Sisters] 4-11 2 365 28480 4.1 1180 3.3 942 MORRILL RB RMISSY-RED-ET 3-09 2 362 26750 4.3 1163 3.3 896

4th Dam: BRESSNERS ADVT MOLLY-RED-ET (VG-88) 5-00 2 345 30380 4.1 1242 3.1 933 Life 1574 127050 4.0 5129 3.1 3894

60 Holstein MORRILL BELIEVE P 4514-RED 99%

#4514 840003269138891

BORN 07/13/2023 From 2E-94 Scarlett BRED HEIFER Due 6/17/26 TO TRENT-WAY EXCLUSIVE-RED-ET 3240737692 PTPI +1945 MORRILL FARM DAIRY LLC PENACOOK, NH 03303 603/496-4820

AIIA BELIEVE-P-ET 99% RC PC GTPI +2265 13486161C PTA +153M -39F -22P 97%R 4/2026 PTA -498NM -.17%F -.10%P 29%US PTA -1.0PL 2.84SCS -.6DPR 2.6%DCE PTA +2.39T +1.57UDC +1.09FLC 97%R 4/2026

COOMBOONA ZIPIT MIRAND-IMP-ET 99% RC PP GTPI +2255G 1993596AUS PTA +1.78T +1.35UDC +.15FLC 97%R 4/2026 BRIGREEN CRUSH BELLA-ET 99% CAN VG 85 840003147395096

MORRILL WARRIOR 4258 99% RC GP-82 ++G++ 2-08 840003213240227 1-11 311 19130 3.1 595 3.4 652 2-11 305 16740 2.8 471 3.3 551 3-11 189 12020 2.9 345 3.2 389

MR BLONDIN WARRIOR-RED-ET 99% GTPI +1709G 840003139655530 PTA +2.05T +.55UDC +.84FLC 99%R 4/2026

5th Dam: MORRILL SR SCARLETTE-RED-ET (2E-94) Nom R+W Jr Cow of the Year Res All-American R+W 125,000 lb. Cow '10 + '11 Nom Jr. All-American R+W 125,000 lb Cow '11

MORRILL DIAMONDBACK 4008 99% VG-85 VV+VV 3-05 840003200368647 1-11 314 18970 4.5 859 3.6 682 2-11 260 21460 4.2 904 3.3 718

3rd Dam: MORRILL REDBURST 3567-ET (GP-83 +VF++) 2-09 305 23900 4.2 995 2.9 701 [VG-87 Maternal Sister] Morrill ARMANI 3378-RED

4th Dam: MORRILL HVEZDA BLK SCAR RC (VG-87 VV+VV) 3-08 306 27910 3.4 950 2.9 821

6th Dam: MORRILL RMRK SCARLET-RED-ET (2E-94 EEEEE) 2-11 365 3060 4.4 1445 3.0 976

61 Holstein MORRILL TATOO 4462 99%

#4462 840003249785972

BORN 10/13/2022 From EX-93 Darcy 2420 MILKING 76 LBS Fresh 4/3/26 3.8/2.9 SCC 13,000 VG-85 VV++V 2-09 14th Gen EX, VG 2-01 365 26490 4.0 1053 3.3 882 MORRILL FARM DAIRY LLC PENACOOK, NH 03303 603/496-4820

DUCKETT CRUSH TATOO-ET 99% A1A2 GTPI +2132G 840003137052923 PTA -806M -67F -22P 99%R 4/2026 PTA -539NM -.13%F +.02%P 41%US PTA -.7PL 2.80SCS -1.7DPR 1.7%DCE PTA +2.20T +1.34UDC +.62FLC 99%R 4/2026

MAVERICK CRUSH 99% 12042760C GTPI +2161G PTA +1.85T +.68UDC +1.13FLC 99%R 4/2026 DUCKETT G CHIP TOKYO-ET EX-93 EEEEE 72366991 3-09 365 32930 3.9 1277 3.3 1076

MORRILL UNSTOPABULL 4291 99% RC VG-88 VV+VV 4-09 840003213240260 1-11 305 19350 3.7 710 2.7 522 2-10 305 18590 3.7 692 2.8 514 3-10 341 21410 3.9 844 2.8 605 13th Gen EX, VG

RIVERDOWN UNSTOPABULL-RED 99% 11801450C GTPI +2016G PTA +1.32T +1.13UDC +.97FLC 99%R 4/2026

MORRILL GOLD CHIP 4029 100% RC VG-85 +VGVV 2-07 840003200368668 1-11 365 25110 4.0 996 2.9 730 3-02 365 36300 3.6 1314 2.8 1006

3rd Dam: MORRILL AWESOME 3390-RED (EX-91)

4th Dam: MORRILL DEFIANT 2995 (VG-85)

5th Dam: MORRILL D DARCY 2420-ET (EX-93)

6th Dam: LEXIS GIBSON DIANA (EX-92)

5th Dam: EASTRIVER BSTAR DIANA (Can VG-85)

6th Dam: GENTLESLOPE BROKER DIANA (Can VG-87 3*)

7th Dam: THAYBEN DIANA CLEITUS (EX-90 3*)

8th Dam: THAYBEN DAWN NIGHTOWL (2E-90 DOM)

9th Dam: THAYBEN DONNA SEXATION (EX-90)

10th Dam: THAYBEN DAVINA JUPITER (3E-92 DOM)

11th Dam: THAYBEN DINAH WILLOW (VG-85)

12th Dam: THAYBEN DELMA MARGE (GP-82)

13th Dam: THAYBEN DELPHA BRUCE (GP-80)

14th Dam: THAYBEN DOREEN RAG APPLE GP-81

15th Dam: THAYBEN DIANE CON MEG VG-87

16th Dam: FLYING CLOUD MEG GMD

62 Holstein MORRILL BRONX 4469 99% RC

#4469

840003249785979

BORN 11/10/2022
MILKING 114 LBS Fresh 3/1/26
3.6/3.1 SCC 15,000
VG-86 VVVVV 2-08
MORRILL FARM DAIRY LLC
33 PENACOOK ST
PENACOOK, NH 03303
603/496-4820

SCARLET-SUMMER BRONX-RED-ET 99%
GTPI +1687 145126199
PTA -1169M -82F -40P 85%R 4/2026
PTA -1055NM -.13%F -.01%P100%US
PTA -4.9PL 3.32SCS -1.3DPR 3.2%DCE
PTA +1.70T +.17UDC +.57FLC 84%R 4/2026

MORRILL RAGER 4181 99% RC
VG-85 VVV++ 3-03 840003209609322

MR BLONDIN WARRIOR-RED-ET 99%
GTPI+1709G 840003139655530
PTA +2.05T +.55UDC +.84FLC 99%R 4/2026
EK-STJ BRILLIANT-RED-ET
3E-94 EEEEE 71311492
8-11 2 365 66470 3.8 2508 3.0 1993
RI-VAL-RE RAGER-RED-ET 99% A2A2 72353457
GTPI +2756G EX-90 EEEV
PTA +1.15T -.07UDC +1.19FLC 99%R 4/2026
MORRILL NIGHTIME 3848 99%
GP-82 +++++ 2-05 840003147449414
1-11 304 21270 3.3 699 2.9 617

63 Holstein MORRILL DOC 4604 99%

#4604

840003288488410

BORN 07/21/2024
BRED HEIFER Due 7/9/26
PTPI +2378
BRED 9/30/25 TO
BENJO LR MEGA-P-RED 121031562C
MORRILL FARM DAIRY LLC
PENACOOK, NH 03303
603/496-4820

WOODCREST KING DOC 99%
GTPI +2834 EX-90 EEEV GM 840003132417775
PTA +992M +27F +29P 99%R 4/2026
PTA +151NM -.05%F -.01%P 31%US
PTA +1.0PL 3.22SCS -1.4DPR 1.8%DCE
PTA +2.38T +1.13UDC +1.60FLC 99%R 4/2026

MORRILL UNSTOPABULL 4118 99%
VG-87 VVV+V 5-04 840003209609259
1-11 333 21960 4.0 872 3.1 677
3-00 286 27360 3.6 995 3.0 824
3-11 305 29060 3.8 1095 3.2 928
4-11 309 28040 3.9 1100 3.1 857
LIFE 1233 106420 3.8 4062 3.1 3286

MORNINGVIEW MCC KINGBOY-ET A2A2 72044077
GTPI +2364G EX-92 EEEV
PTA +1.14T +.57UDC +.11FLC 99%R 4/2026
WCD-ZBW MACK DADDY-ET 99%
VG-88 VEVVV 840003012506777
3-01 3 365 39560 3.3 1303 3.2 1280
RIVERDOWN UNSTOPABULL-RED 99% 11801450C
GTPI +2016G
PTA +1.32T +1.13UDC +.97FLC 99%R 4/2026
MORRILL AMMO-P 3734 99%
840003143915591

3rd Dam: MORRILL INDY LUCY 3029 (GP-81)

64 Holstein MORRILL TATOO 4463 99%

#4463

840003249785973

BORN 10/24/2022
MILKING 89 LBS Fresh 3/3/26
3.8/2.7 SCC 50,000
GP-83 +V+++ 2-09
2-00 365 20190 4.2 846 3.3 670
MORRILL FARM DAIRY LLC
PENACOOK, NH 03303
603/496-4820

DUCKETT CRUSH TATOO-ET 99% A1A2
GTPI +2132G 840003137052923
PTA -806M -67F -22P 99%R 4/2026
PTA -539NM -.13%F +.02%P 41%US
PTA -.7PL 2.80SCS -1.7DPR 1.7%DCE
PTA +2.20T +1.34UDC +.62FLC 99%R 4/2026

MORRILL SONNY 4281 99% RC
840003213240250

3rd Dam: MORRILL NUMERO UNO 3215
(G-78 G+GGG 2Y)

MAVERICK CRUSH 99% 12042760C
GTPI +2161G
PTA +1.85T +.68UDC +1.13FLC 99%R 4/2026
DUCKETT G CHIP TOKYO-ET
EX-93 EEEEE 72366991
3-09 365 32930 3.9 1277 3.3 1076
MORRILL ADD SONNY-RED 100% 840003124931289
TPI +2109
PTA +.12T +.36UDC -.13FLC 52%R 4/2026
MORRILL SANDSTORM 3995 99%
VG-85 VVVV+ 3-06 840003150630020
2-01 365 24160 4.5 1085 3.6 880
3-04 125 11360 4.6 528 3.4 385

65 Holstein MORRILL LATENITE 4599 98%

#4599

840003269138976

BORN 06/16/2024
BRED HEIFER Due Sale Time
PASTURE BRED TO FAIRMONT HTW ADIE-RED
3269138954
PTPI +2078
MORRILL FARM DAIRY LLC
33 PENACOOK ST
PENACOOK, NH 03303
603/496-4820

AVANT-GARDE-I LATENITE-RED-ET 99% PC
GTPI +1972 EX-90 EEEV 13507027C
PTA +103M -36F -29P 98%R 4/2026
PTA -657NM -.15%F -.12%P 70%US
PTA -4.8PL 3.25SCS -2.5DPR 3.2%DCE
PTA +1.77T +.98UDC +.56FLC 98%R 4/2026

MORRILL AFLAME 4346 96% RC
VG-86 VVV+V 4-00 840003228225580
1-11 306 21020 4.5 956 3.5 740
2-11 365 26700 4.7 1247 3.4 908

COOMBOONA ZIPIT MIRAND-IMP-ET 99% RC PP
GTPI +2255G 1993596AUS
PTA +1.78T +1.35UDC +.15FLC 97%R 4/2026
LIDDLEHOLME LOTTO-ET 99% RC 138274632
CAN VG-85 5*
3-01 365 31987 4.1 1303 3.4 110
ESKDALE MR AFLAME-RED-ET 99%
GTPI +2377G 840003139120220
PTA +1.09T +.46UDC -.68FLC 96%R 4/2026
MORRILL SANDSTORM 4002 93%
VG-85 VVG+V 3-05 840003200368641
1-11 286 18110 4.5 807 3.3 592
2-11 234 17800 3.9 689 3.2 567

3rd Dam: MORRILL G W ATWOOD 3078 (VG-87)

66 Holstein MORRILL WARRIOR 4574 98% RC

#4574

840003269138951

BORN 03/16/2024
MILKING 84 LBS Fresh 3/12/26
4.1/3.0 SCC 13,000
JR 2Y 2026
MORRIILL FARM DAIRY LLC
33 PENACOOK ST
PENACOOK, NH 03303
603/496-4820

MR BLONDIN WARRIOR-RED-ET 99%
GTPI +1709G 840003139655530
PTA -1240M -63F -38P 99%R 4/2026
PTA -1113NM -.05%F +.01%P 74%US
PTA -7.0PL 3.04SCS -2.4DPR 2.5%DCE
PTA +2.05T +.55UDC +.84FLC 99%R 4/2026

DYMENTHOLM MR APP AVALANCHE-TW RC 99%
GTPI +1865G 11957107C
PTA +2.87T +1.72UDC +1.80FLC 99%R 4/2026
TRIPLECROWN-JW DOOR WISP-ET RC 99%
CAN VG-85 840003128860372
3-03 365 35587 4.0 1424 3.3 1178

MORRILL SUMMERFEST 4331 97% RC
VG-88 EV+VV 3-02 840003228225565
1-11 312 22380 4.0 903 3.4 753
2-11 365 28890 3.9 1130 3.3 944

AVANT-GARDE-I KD SUMMERFEST-ET 99% 13114881C
GTPI +2333G
PTA +1.50T +.56UDC +1.01FLC 98%R 4/2026
MORRILL BAILEY 3894-RED 95%
VG-87 VV+VV 3-03 840003147449460
2-00 332 22440 4.1 927 3.0 674
3-00 295 25770 3.8 978 3.0 771
3-11 217 19270 3.6 690 2.9 554

3rd Dam: MORRILL DIAMONDBACK 3439 (GP-83)

4th Dam: MORRILL ATWOOD SARAH 3040 (EX-90)

67 Holstein MORRILL FITTERS CHOICE 4401 99%

#4401

840003249785911

BORN 02/15/2022
DRY Due 6/14/26 TO ANGUS
GP-83 +VGG+ 3-05
2-01 305 17970 4.5 800 3.3 587
3-01 305 22840 4.4 1006 3.3 743
MORRIILL FARM DAIRY LLC
PENACOOK, NH 03303
603/496-4820

SIEMERS FITTERS CHOICE-ET 99% A2A2
GTPI +2316 840003204593881
PTA -247M -25F -6P 98%R 4/2026
PTA -504NM -.06%F +.01%P 52%US
PTA -2.9PL 2.99SCS -3.0DPR 2.4%DCE
PTA +3.10T +1.83UDC +1.42FLC 98%R 4/2026

OH-RIVER-SYC CRUSHABULL-ET 840003135145001
GTPI +2150G
PTA +2.51T +1.67UDC +.58FLC 99%R 4/2026
SIEMERS DOC HANAN 28618-ET 99%
1-11 3 264 24230 4.1 994 3.0 727 840003144883130

MORRILL METRO 3866 100%
VG-86 VV+V 3-04 840003147449432
2-00 284 14580 5.0 725 3.4 501
3-00 316 23770 5.1 1209 3.5 831

EDG-PRISTINE METRO 55673-ET 100% RC
GTPI +2506G 840003010354420
PTA +.73T +.53UDC +.33FLC 85%R 4/2026

3rd Dam: SEARS FARM MR SAM JUNE (N/C)
4-04 365 28110 3.5 977 3.2 887

4th Dam: SEARS FARM JEANETTE (VG-86)

68 Holstein MORRILL ROMPEN 4503-RED 99%

#4503

840003269138880

BORN 06/03/2023
DRY Due 7/4/26 TO
TRENT-WAY EXCLUSIVE-RED-ET 3240737692
GP-81 ++GG+ 2-01
1-11 287 15240 3.9 594 3.0 457
MORRIILL FARM DAIRY LLC
PENACOOK, NH 03303
603/496-4820

TRENT-WAY-JS ROMPEN-RED-ET 99%
GTPI +2654 840003200914543
PTA +787M -19F +7P 99%R 4/2026
PTA +46NM -.19%F -.07%P 35%US
PTA +1.4PL 2.84SCS -1.0DPR 1.8%DCE
PTA +1.92T +1.70UDC +1.32FLC 99%R 4/2026

PEAK ALTAALTUVE-ET 99% RC 840003138499077
GTPI +2806G
PTA +1358M +37F +44P 98%R 4/2026
TRENT-WAY-JS REDGIRL-RED-ET
2E-90 EEVVE 840003142352061
6-05 365 39470 4.0 1576 3.2 1260

MORRILL UNSTOP 4238-RED 99%
VG-86 VVV+V 5-01 840003213240207
2-00 300 16280 3.7 603 3.2 516
2-11 365 29550 3.6 1077 3.1 930
4-03 305 23730 3.9 915 3.1 745
5-03 116 6690 3.8 257 3.4 230
[VG-86 Maternal Sister] MORRILL UNSTOPABULL 4111 RC

RIVERDOWN UNSTOPABULL-RED 99% 11801450C
GTPI +2016G
PTA +1.32T +1.13UDC +.97FLC 99%R 4/2026

MORRILL STRONGER 3968-RED 99%
EX-90 EEVVE 6-06 840003150629993
2-00 348 24550 3.8 923 3.3 809
3-01 300 26510 3.7 993 3.1 824
4-00 306 29290 3.7 1072 3.0 867
5-01 306 28320 3.7 1046 3.2 903
6-01 365 29260 3.6 1067 3.1 907
LIFE 1656 139520 3.7 5166 3.1 4365

3rd Dam: MORRILL JOLLYRANCHER 3311 RC 93%
(GP-83 +V+GV 3Y)
1-11 285 22480 2.9 656 2.8 638

69 Holstein MORRILL ROMPEN 4591-RED 98%

#4591

840003269138968

BORN 06/01/2024
MILKING Fresh 5/18/26
Lot 69-1/2 #4803
PENDING
BORN 05/18/2026
SPRING CALF 2026
SIRE: FAIRMONT HTW ADIE-RED 3269138954
MORRIILL FARM DAIRY LLC
PENACOOK, NH 03303
603/496-4820

TRENT-WAY-JS ROMPEN-RED-ET 99%
GTPI +2654 840003200914543
PTA +787M -19F +7P 99%R 4/2026
PTA +46NM -.19%F -.07%P 35%US
PTA +1.4PL 2.84SCS -1.0DPR 1.8%DCE
PTA +1.92T +1.70UDC +1.32FLC 99%R 4/2026

PEAK ALTAALTUVE-ET 99% RC 840003138499077
GTPI +2806G
PTA +1358M +37F +44P 98%R 4/2026
TRENT-WAY-JS REDGIRL-RED-ET
2E-90 EEVVE 840003142352061
6-05 365 39470 4.0 1576 3.2 1260

MORRILL ANALYST 4428 97%
GP-80 +GG++ 2-07 840003249785938
2-00 234 11950 3.8 452 3.2 380

MR AFFECTION ANALYST-ET-RED-ET
GTPI +1785G 840003136496608
PTA +1.42T +.71UDC +.87FLC 99%R 4/2026

3rd Dam: MORRILL SATURN 3908 (GP-81 ++G++ 2Y)

4th Dam: BROCKTOP TANIX 2812 (GP-80 ++G+G)

MORRILL DOPPLER 4217 95%
GP-82 +VF++ 2-11 840003213240186
2-01 365 32600 3.8 1233 3.3 1063

70 Holstein **MORRILL DBACK 4579-RED 99%**

#4579

840003269138956

BORN 04/01/2024

BRED HEIFER Due June/July

PASTURE BRED TO FAIRMONT HTW ADIE-RED
3269138954

PTPI +2173

MORRILL FARM DAIRY LLC
33 PENACOOK ST
PENACOOK, NH 03303
603/496-4820

MR D APPLE DIAMONDBACK 99% RC

GTPI +1954G EX-93 EEEE 840003013721049
PTA -923M -63F -24P 99%R 4/2026
PTA -754NM -.10%F +.02%P 53%US
PTA -2.4PL 3.27SCS -2.4DPR 2.3%DCE
PTA +1.77T +.96UDC +1.21FLC 99%R 4/2026

MORRILL SUMMERFEST 4304 99%

VG-86 VV++V 3-05 840003228225538
2-02 345 25390 4.0 1004 3.3 844
3-03 311 22520 3.8 855 3.2 722
4-06 214 17710 4.0 715 3.3 578

VAL-BISSON DOORMAN-ET 99% 107281711C
GTPI +2215G CAN EX-90
PTA +1.88T +.63UDC +.60FLC 99%R 4/2026
MS DELICIOUS APPLE-RED-ET 139236776
2E-94 EEEEE
7-02 365 46510 4.0 1844 3.1 1424
LIFE 1732 177970 3.9 6948 3.2 5632

AVANT-GARDE-I KD SUMMERFEST-ET 99%
GTPI +2333G 13114881C
PTA +1.50T +.56UDC +1.01FLC 98%R 4/2026

MORRILL DOC 4034 99% RC
840003200368673

3rd Dam: MORRILL SYMPATICO 3614-RED (GP-82)
4th Dam: MORRILL AXFORD3174 (GP-83)



2nd Dam Lot 71
SILVERMAPLE DAMION CAMOMILE (EX-95)
2x All-Canadian and
2x All-American [Jr 2Y, Jr 3Y] 2010, 2011
Res Grand Champion [Jr 3Y] WDE 2011

71 Holstein **KAMPY CALLYS CHARM-ET 99%**

#2786

840003242385750

BORN 03/02/2022

From EX-95 Camomile

MILKING 57 LBS Fresh 11/15/25

EX-90 EEEEV 3-10

4Y 2026

2-00 284 13797 3.5 479 3.0 413
3-08 120 9327 3.6 337 2.9 267 Inc

BRED 4/13/26 TO

MOUNTFIELD SSI DCY MOGUL-ET 3006972816

ADAM LIDDLE
58 TRIPP RD
ARGYLE, NY 12809
518/361-9946

SIEMERS FITTERS CHOICE-ET 99% A2A2

GTPI +2316 840003204593881
PTA -247M -25F -6P 98%R 4/2026
PTA -504NM -.06%F +.01%P 52%US
PTA -2.9PL 2.99SCS -3.0DPR 2.4%DCE
PTA +3.10T +1.83UDC +1.42FLC 98%R 4/2026

MD-MAPLE-LAWN DM CALLY-ET 99%

VG-87 VVVVV 2-07 840003205609873
2-03 138 10970 4.1 445 3.2 351

3rd Dam: Stanhope Camila Goldwyn (EX-90 CAN 1*)
Life 5 lact 127053 4.7 6001 3.4 4358

4th Dam: Kendu Triumphant Charity (EX-93 CAN 3*)
3-04 365 28519 3.7 1065 3.1 888

HM Grand Champion [5Y] Vancouver Island 2006
3rd 4Y Saskatoon Expo 2005

OH-RIVER-SYC CRUSHABULL-ET 840003135145001
GTPI +2150G
PTA +2.51T +1.67UDC +.58FLC 99%R 4/2026
SIEMERS DOC HANAN 28618-ET 99%
1-11 3 264 24230 4.1 994 3.0 727 840003144883130

VAL-BISSON DOORMAN-ET 99% 107281711C
GTPI +2215G CAN EX-90
PTA +1.88T +.63UDC +.60FLC 99%R 4/2026

SILVERMAPLE DAMION CAMOMILE 100%
EX-95 EEEEE 5-07 9732453C

2-03 313 20119 4.0 795 3.3 667
3-03 365 32268 4.1 1327 3.4 1098
4-03 158 11350 4.7 538 3.8 430
5-02 305 30450 4.1 1262 3.1 946
7-10 174 17480 3.9 686 3.0 516
LIFE 1536 130677 4.2 5506 3.3 4309

Grand Champ [1st 4Y] BC Spring Show 2012
2x All-Canadian [Jr 2Y, Jr 3Y] 2010, 2011
2x All-American [Jr 2Y, Jr 3Y] 2010, 2011
Res. Grand Champion [Jr 3Y] WDE 2011

72 Holstein HO-CRAWF ENERGY RAMBO

840003329470237

BORN 12/03/2025
 From 4E-92 Danta Family

WINTER CALF 2026

SHELBY R. CRAWFORD
 10478 LERAYSVILLE RD
 ROME, PA 18837
 607/222-3531

BLONDIN ENERGY-ET 99%
 GTPI +2284 120345175C
 PTA -282M -12F -20P 96%R 4/2026
 PTA -2.1PL 3.10SCS -3.8DPR 2.5%DCE
 PTA +2.92T +2.26UDC +1.84FLC 96%R 4/2026
 CAN 103455217 100% CD TY TL

SIEMERS LAMBDA HANIKO-ET 99%
 GTPI +2560G CAN EX 92 840003144882592
 PTA +2.61T +2.25UDC +1.11FLC 96%R 4/2026
 GOULDHAVEN SOLOMON ELLEN-ET 99%
 CAN VG-86 2Y 12594148C
 3-08 3 352 30688 4.7 1448 3.1 950

HO-CRAWF EQUATION RUTH 100%
 EX-90 VEVVE 8-08 840003138770492
 2-05 304 16470 3.9 641 2.9 473
 3-07 305 19100 3.6 691 2.9 546
 5-00 283 19820 3.8 746 2.9 571
 6-00 305 21150 3.3 689 3.2 673
 7-04 290 19790 3.6 703 2.8 549

LOUISELLE EQUATION-ET 100%
 GTPI +1989 107546880C
 PTA +1.04T -.42UDC +.76FLC 97%R 4/2026

3rd Dam: RDC-CRAWF OUTSIDE RASSLE-ET (90 EEEVV)
 2-11 305 20290 3.6 727 3.1 637
 6-11 305 17850 3.3 584 2.6 460
 8-03 238 15370 2.9 448 2.5 389

4th Dam: ELM-SPRING ASTRE LILAC-ET (EX-91)
 [3E-92 Maternal Sister]
 Elm-Spring Astre Lucky-ET
 Life 250720 3.1 7786 3.0 7571

5th Dam: ELM-SPRING ENHANCER DAISY (2E-90 EEE+V)
 Life 135780 3.4 44655 3.2 4294

6th Dam: Yorkmont Cavalier Danta (4E-92 EEEEE)
 10-04 364 25660 4.0 1056 3.6 7312
 Life 203870 4.0 8108 3.6 7312

7th Dam: Audets Arlinda Matt Danta (EX-90 EEEEE)
 8th Dam: VG-86 GMD

HO-CRAWF ATWOOD RAYNA
 3-05 83 VVG++ 72570718 100%
 2-02 305 21530 4.0 866 3.0 649
 3-02 301 24460 2.5 615 2.7 671
 4-03 286 17720 3.3 581 2.6 464
 5-03 293 14890 3.8 562 2.8 420
 6-04 265 15430 3.7 569 2.9 448

73 Holstein LOCUST-VALE ATYLN ARROW-RED 99%

#1115

840003282844237

BORN 12/12/2024
 From 2E-92 Amber-Red

BRED 3/14/26 TO
 BOSSIDE RUBEL REBEL-RED 3213193538
 PTPI +2567

WINTER YEARLING 2026

WILMER L. + VERA C. PEACHEY
 ELLISBURG, NY 13636 315/846-5307

LUCK-E ACETYLENE-RED-ET 99%
 GTPI +2650 840003220169858
 PTA +332M +13F +13P 83%R 4/2026
 PTA -74NM +.00F +.01P100%US
 PTA -.6PL 3.07SCS -2.5DPR 2.1%DCE
 PTA +2.87T +1.67UDC +1.97FLC 82%R 4/2026

TRENT-WAY-JS ROMPEN-RED-ET 99%
 GTPI +2654 840003200914543
 PTA +1.92T +1.70UDC +1.32FLC 99%R 4/2026
 LUCK-E DOC AZACABOOM-ET RC 99%
 EX-92 EEEEE 840003150766190
 3-09 365 38960 5.0 1950 3.3 1286

LOCUST-VALE REEVE AGAPE-RED 99%
 VG-85 VV++V 2-04 840003249969421
 1-10 277 20680 3.3 674 3.2 657

MR STONE-FRONT REEVE-RED-ET +2776G
 GTPI +1616G EX-94 EEEV
 PTA 840003136877210 100% TP

LOCUST-VALE UNSTP ALICE-RED 99%
 GP-83 V++++ 3-03 840003149238568
 1-08 357 19260 3.9 745 3.0 586
 2-10 310 19070 3.8 728 2.9 551

3rd Dam: LOCUST-VALE DURHAM AMPS-RED (EX-90 7Y EE+VE)
 Life 8 lact 2834 180070 3.4 6206 3.1 5654

4th Dam: LOCUST-VALE ADVENT ARMOUR RC (VG-86 VG-MS)
 Life 1918 126520 4.0 5087 3.2 4061

5th Dam: LOCUST-VALE TITUS ANNA RC (GP-82)
 [2 VG Mat Sis]
 LOCUST-VALE SQUILLE AMINO (VG-86)
 Locust-Vale Sstorm Star-Red (VG-88)

6th Dam: LOCUST-VALE LCATE AMBER-RED (2E-92)
 5-10 356 30400 4.5 1361 3.1 949
 Life 8 lact 2571 193370 4.0 7686 3.0 5848

74 Holstein LOCUST-VALE RMRKR ITALY-RED 100%

#1070

840003282844192

BORN 04/24/2024
BRED 4/10/26 TO ANGUS
 PTPI +1495

WILMER L. + VERA C. PEACHEY
 11316 STATE ROUTE 193
 ELLISBURG, NY 13636
 315/846-5307

INDIANHEAD RED-MARKER-ET 100% RC
 GTPI +912G CAN EX 2284915
 PTA -2823M -128F -115P 99%R 4/2026
 PTA -1704NM -.05F -.10P 38%US
 PTA -6.4PL 3.17SCS +1.9DPR 3.8%DCE
 PTA -.36T -2.16UDC -1.00FLC 99%R 4/2026

BROWDALE STARDUST 398436C
 GTPI +911G EX
 PTA -1.32T -3.31UDC +.49FLC 99%R 4/2026
 STOOKEY ELM PARK BLACKROSE-ET RC
 3E-96 EEEEE GMD DOM 14085789
 7-03 3 365 41960 100 4.3 1796 2.9 1205

LOCUST-VALE AGENT ICON-RED 100%
 VG-86 VV+VV 7-02 840003132331926
 2-01 305 20300 2.9 592 3.0 608
 3-05 365 27390 3.5 963 3.1 838
 4-09 365 30630 4.0 1216 3.0 918
 5-11 365 29970 3.9 1154 2.9 873
 7-03 153 10630 3.5 369 3.0 316
 LIFE 1621 120730 3.6 4370 3.0 3619
 3rd Gen VG

SIEMERS AGENT-RED-ET
 GTPI +2316G 840003123738666
 PTA +.76T +.83UDC +1.58FLC 95%R 4/2026

3rd Dam: LOCUST-VALE DSTRY IGLOO-RED (VG-85)

4th Dam: LOCUST-VALE PERSIA IRA-RED (F-70)
 2-09 365 25540 4.1 1045 3.1 783
 4-01 281 18340 3.9 720 3.2 580
 1-10 2 272 16190 3.9 720 632 2.8 460

5th Dam: LOCUST-VALE MARKER IRIS-RED (VG-85 VVGGV)
 2-06 364 21320 3.5 752 2.9 617
 3-10 352 22040 3.4 740 2.9 631

LOCUST-VALE LARSON IVY
 VG-87 VEV+V 6-02 69939420
 3-04 365 27350 2.4 660 2.9 786
 4-10 306 26970 2.9 786 2.8 761
 5-10 317 26580 3.1 826 3.0 794
 7-00 365 33990 2.9 987 2.8 961
 Life 1998 151580 2.8 4289 2.9 4434

75 Holstein LOCUST-VALE REEVE VASE-RED 99%

#1072

840003282844194

BORN 05/15/2024
BRED HEIFER Due 7/27/26 TO SEXED
SIEMERS WOLF HULU 37006-ET 3245702863
PTPI +2320
BRED 10/20/25
WILMER L. + VERA C. PEACHEY
11316 STATE ROUTE 193
ELLISBURG, NY 13636
315/846-5307

MR STONE-FRONT REEVE-RED-ET 99%
GTPI +2776 VG-86 V++V 8403136877210
PTA +83M +10F +14P 99%R 4/2026
PTA +141NM +.02%F +.04%P 53%US
PTA +3.1PL 2.82SCS +2.5DPR 1.9%DCE
PTA +.51T -.06UDC -.18FLC 99%R 4/2026

MR SALVATORE RC-ET RC
GTPI +2653G 840003129037884
PTA +1102M -7F +9P 99%R 4/2026
Y-WHISPER SILVER REGAL-ET RC
VG-87 VVVVV 840003130641761
2-03 365 37990 3.3 1249 3.1 1162

LOCUST-VALE CREDIBL VERA 99% RC
VG-85 VV++V 6-06 840003132331951
2-04 365 22160 3.6 801 2.8 629
3-08 365 29080 3.1 914 2.8 827
4-11 365 28860 3.2 930 2.7 770
6-07 155 10300 3.8 387 2.6 263

RIVERDOWN INCRE
GTPI +1616G EX-94 EEVE
PTA CAN 11801384 99% TP TY TV TL TD

LOCUST-VALE B-WIRE VAPOR RC
GP-83 VV+G+ 6-00 69939431
2-01 342 20200 3.9 791 3.2 638
3-01 305 18160 4.1 739 3.6 650
4-01 365 26510 4.1 1100 3.1 823
5-03 365 27330 4.0 1086 3.2 877
6-06 365 29610 3.9 1144 3.0 883
Life 1860 126380 4.0 5052 3.2 4028

3rd Dam: LOCUST-VALE WISCNSN VENICE RC (GP-82)
1-11 365 24460 3.3 798 2.9 711
3-01 304 23300 3.2 750 3.0 703

76 Holstein LOCUST-VALE R-LEA AMY 99% RC

#1099

840003282844221

BORN 08/05/2024
BRED HEIFER Due 8/27/26 TO
RI-VAL-RE RAGER-RED-ET 72353457
PTPI +2642
BRED 11/20/25
WILMER L. + VERA C. PEACHEY
11316 STATE ROUTE 193
ELLISBURG, NY 13636
315/846-5307

STGEN RC REDLEA-ET 99% RC
GTPI +3028 840003213134224
PTA +754M +67F +40P 99%R 4/2026
PTA +618NM +.13%F +.06%P 100%US
PTA +2.2PL 2.90SCS -1.2DPR 1.8%DCE
PTA +.51T +.25UDC +.48FLC 94%R 4/2026

GENOSOURCE CAPTAIN-ET 99% RC A2A2
GTPI +3356G GM 840003147118734
PTA +1789M +117F +64P 99%R 4/2026
FAIRMONT SALVATORE DORIS-ET
VG-85 VV++V 840003146184436
7-02 3 365 42960 4.3 1860 3.6 1543

LOCUST-VALE ATITD-RED 99%
GP-82 ++GG+ 3-06 840003218825914
2-09 357 20250 3.7 741 3.6 728

FARNEAR ALTITUDE-RED-ET 99% 840003128013348
GTPI +2217G
PTA +2.31T +1.58UDC +1.25FLC 99%R 4/2026

LOCUST-VALE RAGR SIZZLE-RED 99%
VG-85 VV++V 5-10 840003149238590
2-03 309 21340 4.4 935 3.3 696
3-03 365 28740 4.2 1205 3.3 956
4-09 365 24410 4.9 1199 3.5 843

3rd Dam: LOCUST-VALE ADTN SHARON-RED 100%
4-03 264 16470 4.8 798 3.3 551

5th Dam: LOCUST-VALE CAVIR SLAM (GP-83 +V+++)
5-02 365 28490 3.1 876 2.7 781
LIFE 1607 115180 3.1 3594 2.7 3118

4th Dam: LOCUST-VALE LOU SHEBA RC PO (GP-81 ++GG+)
1-11 365 20930 3.8 802 3.0 636
3-02 365 22270 3.4 753 3.2 703

6th Dam: LOCUST-VALE DAVE SLICK-RED (VG-87)

77 Holstein LOCUST-VALE REEVE TRICK-RED 100%

#1061

840003282844183

BORN 03/27/2024
From EX-90 Trum
BRED HEIFER Due 9/20/26 TO
RI-VAL-RE RAGER-RED-ET 72353457
PTPI +2661
BRED 12/14/25
WILMER L. + VERA C. PEACHEY
11316 STATE ROUTE 193
ELLISBURG, NY 13636
315/846-5307

MR STONE-FRONT REEVE-RED-ET
GTPI +2776 VG-86 V++V 8403136877210
PTA +83M +10F +14P 99%R 4/2026
PTA +141NM +.02%F +.04%P 53%US
PTA +3.1PL 2.82SCS +2.5DPR 1.9%DCE
PTA +.51T -.06UDC -.18FLC 99%R 4/2026

MR SALVATORE RC-ET RC
GTPI +2653G 840003129037884
PTA +1102M -7F +9P 99%R 4/2026
Y-WHISPER SILVER REGAL-ET RC
VG-87 VVVVV 840003130641761
2-03 365 37990 3.3 1249 3.1 1162

LOCUST-VALE L TREASURE-RED
VG-85 +V+VV 3-03 840003218825927
2-01 310 17970 4.5 817 3.7 656
3-01 305 25620 4.4 1137 3.6 920

HARTS SPLENDID LUCID-RED-ET
GTPI +2635G 840003141693664
PTA +.76T +.93UDC +.60FLC 94%R 4/2026

LOCUST-VALE AKITO TRUMP-RED
EX-90 EEVEV 8-08 840003132331912
2-06 305 16280 4.5 727 3.6 582
3-06 279 17970 4.3 766 3.5 627
4-05 306 23320 4.3 1012 3.5 817
5-04 365 25820 4.7 1220 3.6 918
6-11 305 22470 4.9 1102 3.5 794
8-00 299 18920 5.4 1026 3.7 700
LIFE 2057 133320 4.7 6332 3.6 4787

3rd Dam: LOCUST-VALE STERLING TAN RC (VG-87 VEVVV)
6-08 337 33210 3.7 1245 2.8 939
Life 1944 174890 3.6 6322 2.9 5119

5th Dam: LOCUST-VALE MEGA TONYA-RED GP-80
Life 5 lact 2056 137380 4.0 5524 3.0 4126

78 Holstein LOCUST-VALE R-TONE CAMEL 99% RC

#1089

840003282844211

BORN 07/13/2024
From EX-90 Chip
BRED 2/27/26 TO
RI-VAL-RE RAGER-RED-ET 72353457
PTPI +2470
WILMER L. + VERA C. PEACHEY
ELLISBURG, NY 13636
315/846-5307

MIDAS-TOUCH RINGTONE-RED-ET 99%
GTPI +2747 840003219884332
PTA +426M +41F +18P 91%R 4/2026
PTA +167NM +.09%F +.02%P 0%US
PTA -.2PL 2.90SCS -1.9DPR 2.3%DCE
PTA +1.55T +.64UDC +.66FLC 85%R 4/2026

LOCUST-VALE S-TOR CAKE-TW 100%
GP-82 VVGF+ 4-08 840003149238597
2-07 365 26930 3.5 948 2.8 759
3-11 340 28770 3.1 902 2.8 811

HOOGERHORST DG OH RUBELS-RED 679520401NLD
GTPI +2860G
PTA +1.99T +1.19UDC +1.24FLC 98%R 4/2026
MIDAS-TOUCH HW ROYAL-RED-ET 99%
GP-80 V++G+ 2Y 840003146981059
3-06 3 292 30580 4.6 1406 3.1 935

MR SALVATORE RC-ET RC 840003129037884
GTPI +2653G
PTA +1102M -7F +9P 99%R 4/2026

LOCUST-VALE ADONIS CHIP-RED 100%
EX-90 EEV+V 10-4 72400215
1-09 348 21920 3.1 670 2.8 613
2-10 298 22960 3.0 682 2.8 636
5-08 365 22180 3.5 768 2.9 637
6-10 365 31460 3.1 989 2.6 832
8-04 365 31220 2.9 913 2.6 806
9-09 266 22060 3.1 694 2.7 602
LIFE 2874 204750 3.2 6576 2.8 5713

3rd Dam: LOCUST-VALE CHRIS CHARM (GP-82 VV++G 5Y)
4-06 365 28920 2.8 815 3.1 907

4th Dam: LOCUST-VALE TALENT CASTLE (GP-82)

5th Dam: LOCUST-VALE L-SLIDE CASSIE RC (GP-83)

79 Holstein LOCUST-VALE RTONE AMWAY-RED 99%

#1090

840003282844212

BORN 07/15/2024
Same Family: Lot 80
BRED 3/12/26 TO
TRENT-WAY RUFUS-ET 3261835781
PTPI +2295
WILMER L. + VERA C. PEACHEY 315/846-5307

MIDAS-TOUCH RINGTONE-RED-ET 99%
GTPI +2747 840003219884332
PTA +426M +41F +18P 91%R 4/2026
PTA +167NM +.09%F +.02%P 0%US
PTA -.2PL 2.90SCS -1.9DPR 2.3%DCE
PTA +1.55T +.64UDC +.66FLC 85%R 4/2026

LOCUST-VALE R-L ABBY 99% RC
840003249969412
1-07 248 13540 3.6 491 3.1 424

HOOGERHORST DG OH RUBELS-RED 679520401NLD
GTPI +2860G
PTA +1.99T +1.19UDC +1.24FLC 98%R 4/2026
MIDAS-TOUCH HW ROYAL-RED-ET 99%
GP-80 V++G+ 2Y 840003146981059
3-06 3 292 30580 4.6 1406 3.1 935

BROOKVIEW REDLIGHT-RED 99% 144557907
GTPI +1784G EX-90 VEEE
PTA +1.13T +1.21UDC +.31FLC 96%R 4/2026
LOCUST-VALE BOZEMAN ADALIAH RC
GP-82 VVE+F 6-10 840003132331870
4-09 350 33220 3.8 1251 3.1 1030
5-10 365 28210 4.1 1144 3.4 961

3rd Dam: LOCUST-VALE CASH ASH-RED (GP-83 +VV++ 3Y)[GP-83 Maternal Sister]
3-02 365 29360 3.7 1093 3.1 910
[EX-90 Maternal Sister]
LOCUST-VALE R-MARK ASAPH RC
Life 5 lact 1821 129020 3.8 4854 3.0 3906

4th Dam: LOCUST-VALE LAKE CANOE RC (GP-83)
6-08 365 31840 4.6 1458 3.2 1006
Life 1997 129180 4.6 5967 3.2 4155

5th Dam: VG-85

6th Dam: VG-85

80 Holstein LOCUST-VALE HULU ADVENTURE 99% RC

#1088

840003282844210

BORN 07/11/2024
Same Family: Lot 79
BRED 4/5/26 TO
INDIANHEAD REDMARKER-ET 2284915
PTPI +2612
WILMER L. + VERA C. PEACHEY
11316 STATE ROUTE 193
ELLISBURG, NY 13636
315/846-5307

SIEMERS WOLF HULU 37006-ET 99% RC
GTPI +2912G 840003245702863
PTA +344M +13F +22P 88%R 4/2026
PTA +105NM +.00%F +.04%P 100%US
PTA +.8PL 2.88SCS +1.1DPR 1.9%DCE
PTA +2.72T +1.95UDC +1.60FLC 82%R 4/2026

LOCUST-VALE ECHO ADNA-RED 99%
GP-82 VV+G+ 2-11 840003249969391

AIJA WOLFGANG 99% RC 13494527C
GTPI +2633G
PTA +1.84T +1.59UDC +1.00FLC 92%R 4/2026
SIEMERS LSTR HANAN 33317-ET 99%
EX-91 EEEVE 840003212996392
3-03 305 35460 3.9 1371 3.3 1171

ST GEN ARVIS ECHO-RED-ET 840003132348169
GTPI +2371G
PTA +1.24T +.81UDC +.56FLC 93%R 4/2026

LOCUST-VALE CROWN APPLAUSE 99% RC
3-09 83 V++++ 840003218825842
GP-83 V++++ 3Y
1-11 365 23430 3.8 886 3.3 763
3-08 334 24510 4.5 1096 3.3 818

3rd Dam: LOCUST-VALE BOZEMAN ADALIAH RC (GP-82 VVE+F 6Y)
4-09 350 33220 3.8 1251 3.1 1030
5-10 365 28210 4.1 1144 3.4 961

4th Dam: 3rd Dam: LOCUST-VALE CASH ASH-RED (GP-83 +VV++ 3Y)
See Lot 79

81 Holstein LOCUST-VALE RMK DIAMOND-RED 99%

#1101

840003282844223

BORN 08/23/2024
 From 2E-90 Dandy

BRED 3/13/26 TO R
 MR STONE-FRONT REEVE-RED-ET 3136877210
 PTPI +1625

WILMER L. + VERA C. PEACHEY
 ELLISBURG, NY 13636
 315/846-5307

INDIANHEAD RED-MARKER-ET 100% RC
 GTPI +912G CAN EX 2284915
 PTA -2823M -128F -115P 99%R 4/2026
 PTA -1704NM -.05%F -.10%P 38%US
 PTA -6.4PL 3.17SCS +1.9DPR 3.8%DCE
 PTA -.36T -2.16UDC -1.00FLC 99%R 4/2026

BROWDALE STARDUST 398436C
 GTPI +911G EX
 PTA -1.32T -3.31UDC +.49FLC 99%R 4/2026
 STOOKEY ELM PARK BLACKROSE-ET RC
 3E-96 EEEEE GMD DOM 14085789
 7-03 3 365 41960 100 4.3 1796 2.9 1205

LOCUST-VALE ART DELIGHT-RED 99%
 VG-85 VVV+V 3-11 840003218825893
 2-01 339 22900 3.8 862 2.9 655
 3-01 314 24170 4.1 995 3.2 773

LUCK-E ARTISAN-RED-ET 99%
 GTPI +2538G 840003141305472
 PTA +1.02T +.05UDC +.73FLC 97%R 4/2026
LOCUST-VALE LATCH DELORIS RC 99%
 VG-85 VEG++ 7-01 72400270
 4-09 305 25300 3.8 964 3.0 771

3rd Dam: LOCUST-VALE RLTY DEBBIE-RED (G-77 2Y G+GG)
 [VG-86 Maternal Sister] LOCUST-VALE PICOLO DIP-RED
 4-00 300 20870 2.6 539 2.9 607

6th Dam: LOCUST-VALE LYON SANDRA RC (GP-82)

4th Dam: LOCUST-VALE R-MARKER DASH (VG-85)

7th Dam: Locust-Vale Locate Honda (VG-85)

5th Dam: LOCUST-VALE LAKESIDE DANDY RC (2E-90 VEVVE)
 5-01 306 27660 3.8 1039 3.1 861
 Life 6 lact 2411 167390 3.8 6283 3.3 5443

82 Holstein LOCUST-VALE R-LEA KOULETTE 99%

#1102

840003282844224

BORN 08/28/2024
 From 2E-91 Rosie

BRED 3/13/26 TO
 HYLITE BARBWIRE-RED 9748330C
 PTPI +2408

WILMER L. + VERA C. PEACHEY
 ELLISBURG, NY 13636
 315/846-5307

STGEN RC REDLEA-ET 99% RC
 GTPI +3028 840003213134224
 PTA +754M +67F +40P 99%R 4/2026
 PTA +618NM +.13%F +.06%P100%US
 PTA +2.2PL 2.90SCS -1.2DPR 1.8%DCE
 PTA +.51T +.25UDC +.48FLC 94%R 4/2026

GENOSOURCE CAPTAIN-ET 99% RC A2A2
 GTPI +3356G GM 840003147118734
 PTA +1789M +117F +64P 99%R 4/2026
 FAIRMONT SALVATORE DORIS-ET
 VG-85 VV++V 840003146184436
 7-02 3 365 42960 4.3 1860 3.6 1543

LOCUST-VALE JORDY ROSIE 99% RC
 2E-91 EVVEE 7-01 840003149238537
 4-02 349 28850 3.4 968 2.9 833
 6-04 335 25700 3.7 962 3.0 760

CYCLE MCGUCCI JORDY-RED 99%
 GTPI +1757 VG-87 +VVVV 840003131666411
 PTA +2.27T +1.35UDC +2.78FLC 99%R 4/2026

LOCUST-VALE EZPLODE ROTOR RC
 VG-86 VV++V 4Y 72400200
 1-11 284 17300 3.3 573 3.0 515
 3-09 346 24590 3.6 890 2.9 718
 5-07 356 26330 3.4 889 2.9 768
 6-08 225 15640 3.2 506 2.7 425
 Life 6 lact 1786 126160 3.4 4259 2.9 3643

3rd Dam: Locust-Vale S-Fire Roe-RED (VG-86 VG-MS)
 3-11 293 25050 3.1 784 2.8 704

5th Dam: Locust-Vale Royal Cream (VG-85)

4th Dam: Locust-Vale Fox Raisin RC (G-73)
 2-09 362 26640 3.6 950 3.0 798

[EX-90 Maternal Sister]

Locust-Vale Perk-Starla RC
 Life 6 lact 2399 179720 4.2 7620 3.3 5908

6th Dam: Locust-Vale R-Marker Music (EX-91)

83 Holstein LOCUST-VALE HULU RALETE-RED 99%

#1085

840003282844207

BORN 06/27/2024

BRED 3/13/26 TO
 TRENT-WAY RUFUS-ET 3261835781

PTPI +2680

WILMER L. + VERA C. PEACHEY
 11316 STATE ROUTE 193
 ELLISBURG, NY 13636
 315/846-5307

SIEMERS WOLF HULU 37006-ET 99% RC
 GTPI +2912G 840003245702863
 PTA +344M +13F +22P 88%R 4/2026
 PTA +105NM +.00%F +.04%P100%US
 PTA +.8PL 2.88SCS +1.1DPR 1.9%DCE
 PTA +2.72T +1.95UDC +1.60FLC 82%R 4/2026

AIJA WOLFGANG 99% RC 13494527C
 GTPI +2633G
 PTA +1.84T +1.59UDC +1.00FLC 92%R 4/2026
 SIEMERS LSTR HANAN 33317-ET 99%
 EX-91 EEEVE 840003212996392
 3-03 305 35460 3.9 1371 3.3 1171

LOCUST-VALE ALTD REVIVE-RED 99%
 VG-88 VV++E 4-01 840003218825869
 2-00 365 28510 3.8 1075 3.3 930
 3-02 362 26370 3.7 988 3.4 899

FARNEAR ALTITUDE-RED-ET 99% 840003128013348
 GTPI +2217G
 PTA +2.31T +1.58UDC +1.25FLC 99%R 4/2026

LOCUST-VALE STOR RENA 99%
 840003149238565

3rd Dam: LOCUST-Vale AWE Reeces RC PO 99%
 Sold to Untested Herd

6th Dam: LOCUST-VALE MERRIS RUBY-RED (GP-81 +++GG)
 1-11 360 21660 3.4 738 2.9 628

4th Dam: Locust-Vale KANU RIZPA RC PO 99%
 (GP-81 2Y +++G+)
 2-00 365 23880 2.8 659 2.9 685

7th Dam: LOCUST-VALE MARKER RUTH-RED (GP-84)

5th Dam: LOCUST-VALE SHAIL ROULETTE RC (VG-85 +VGVV)
 3-01 307 22670 2.8 646 2.8 630

8th Dam: LOCUST-VALE ALM ROOSTER-RED (VG-87)

84 Holstein LOCUST-VALE AGS AMRIGHT-RED 99%

#1112

840003282844234

BORN 12/07/2024

BRED 4/25/26 TO
TRENT-WAY REASON-RC-ET 3294304845
PTPI +2565

WILMER L. + VERA C. PEACHEY
ELLISBURG, NY 13636
315/846-5307

DROUNER K&L AUGUSTUS P-RED-ET PC 99%
GTPI +2763 840042679NLD
PTA +23M -14F +13P 94%R 4/2026
PTA +106NM -.06%F +.05%P 1%US
PTA +4.0PL 2.68SCS +1.7DPR 1.9%DCE
PTA +.94T +.77UDC +1.57FLC 92%R 4/2026

CAUDUMER SOLITAIR P 99% RC 576852597NLD
GTPI +2693G
PTA +74M -6F +12P 96%R 4/2026
DROUNER K&L AIKO 1557 99% RC
EX-90 627839874NLD

LOCUST-VALE DORAL AMY-RED 99%
GP-83 ++GGV 2-10 840003249969399

STGEN DORAL-RED-ET 99% 840003146619138
GTPI +2452G
PTA +1016M -26F +19P 98%R 4/2026

3rd Dam: LOCUST-VALE MCGUCI ATLAS 99% (VG-87 VVVVV)
2-11 306 22090 3.7 813 3.1 684
3-11 365 25630 3.5 887 3.3 853

5th Dam: LOCUST-VALE PARA ASPEN
(VG-85 5Y VVGGV)
3-10 312 25260 3.3 825 2.8 695

LOCUST-VALE REEVE ALVAH 99% RC
840003218825837
2-01 337 19510 3.8 737 3.3 648

4th Dam: LOCUST-VALE REALITY ASIA RC (GP-81 G++G+)
5-00 365 25680 3.8 976 3.1 807
Life 1715 107060 3.9 4137 3.2 3438

6th Dam: Locust-Vale R-Liner Autumn RC (VG-85)
7th Dam: Locust-Vale Titus Alabaster RC (VG-88)

85 Holstein LOCUST-VALE HULU DECADE 99%

#1114

840003282844236

BORN 12/12/2024

OPEN HEIFER
PTPI +2772

WINTER YEARLING 2026

WILMER L. + VERA C. PEACHEY
ELLISBURG, NY 13636
315/846-5307

SIEMERS WOLF HULU 37006-ET 99% RC
GTPI +2912G 840003245702863
PTA +344M +13F +22P 88%R 4/2026
PTA +105NM +.00%F +.04%P100%US
PTA +.8PL 2.88SCS +1.1DPR 1.9%DCE
PTA +2.72T +1.95UDC +1.60FLC 82%R 4/2026

AIJA WOLFGANG 99% RC 13494527C
GTPI +2633G
PTA +1.84T +1.59UDC +1.00FLC 92%R 4/2026
SIEMERS LSTR HANAN 33317-ET 99%
EX-91 EEEVE 840003212996392
3-03 305 35460 3.9 1371 3.3 1171

LOCUST-VALE RAGR DECODE-RED 99%
GP-83 +++++ 2-03 840003249969422
1-10 291 19950 3.4 682 3.2 642

RI-VAL-RE RAGER-RED-ET A2A2 72353457
GTPI +2756G EX-90 EEEV
PTA +1.15T -.07UDC +1.19FLC 99%R 4/2026

3rd Dam: LOCUST-VALE S-TOR DOLLY RC
(GP-82 +VGG+ 4Y)
2-10 365 34484 2.8 979 2.9 1003

5th Dam: LOCUST-VALE M-F DECEMBER RC
(GP-83 +++++ 2Y)
2-00 341 20320 3.9 789 2.8 567

LOCUST-VALE ECHO DERBY 100% RC
840003218825875

Sold to Untested Herd

4th Dam: LOCUST-VALE MOSES DEMO-RED
(VG-86 VVG+V)
3-06 365 25941 3.5 902 3.3 847
4-09 365 29185 3.6 1046 3.2 922

6th Dam: LOCUST-VALE APPLE DIANA-RED
(GP-80 G+GG+)
7th Dam: LOCUST-VALE R-MARK DOVE-RED
(VG-86 VG-MS)
2-10 288 22210 3.8 836 2.8 622

86 Holstein LOCUST-VALE HULU APRIL-RED 99%

#1076

840003282844198

BORN 05/29/2024

MILKING Fresh 4/17/26

WILMER L. + VERA C. PEACHEY
11316 STATE ROUTE 193
ELLISBURG, NY 13636
315/846-5307

SIEMERS WOLF HULU 37006-ET 99% RC
GTPI +2912G 840003245702863
PTA +344M +13F +22P 88%R 4/2026
PTA +105NM +.00%F +.04%P100%US
PTA +.8PL 2.88SCS +1.1DPR 1.9%DCE
PTA +2.72T +1.95UDC +1.60FLC 82%R 4/2026

AIJA WOLFGANG 99% RC 13494527C
GTPI +2633G
PTA +1.84T +1.59UDC +1.00FLC 92%R 4/2026
SIEMERS LSTR HANAN 33317-ET 99%
EX-91 EEEVE 840003212996392
3-03 305 35460 3.9 1371 3.3 1171

LOCUST-VALE RAGR ANDREA-RED 99%
840003249969395
1-10 318 19220 4.7 906 3.7 712

RI-VAL-RE RAGER-RED-ET A2A2 72353457
GTPI +2756G EX-90 EEEV
PTA +1.15T -.07UDC +1.19FLC 99%R 4/2026

3rd Dam: LOCUST-VALE CRDBL AGWAY-RED 90%
(VG-88 VEVVV)
3-01 314 22416 3.7 825 3.4 763
4-01 334 27279 3.4 929 3.2 872

5th Dam: LOCUST-VALE CASH ASH-RED
(GP-83 +VV++ 3Y)
3-02 365 29360 3.7 1093 3.1 910

LOCUST-VALE RV AGATE-RED 99%
840003218825844
1-11 365 20160 4.2 851 3.5 712

4th Dam: LOCUST-VALE BOZEMAN ADALIAH RC
(GP-82 VVE+F)
4-09 350 33220 3.8 1251 3.1 1030

6th Dam: LOCUST-VALE LAKE CANOE RC (GP-83)
Life 1997 129180 4.6 5967 3.2 4155
7th Dam: VG-85
8th Dam: VG-85



Dam Lot 87

KINGS-RANSOM KROY CLIMAX-ET 99%
EX-94 EEEVE 4Y
National Elite Performer



2nd Dam Lot 87

KINGS-RANSOM MG CLEAVAGE-ET
EX-95 EEEEE MS-97 DOM

87 Holstein KINGS-RANSOM BSEYE CLEE-ET 99%

#50509

840003255970930

BORN 03/04/2024
From 3E-93 Champ Rae / Roxy Family

MILKING Fresh 2/3/26
GTPI +2499G
Potential 12th Gen EX

JR 2Y 2026

R-E-W FARM + ADAM JOHN LIDDLE
 12 KAATSKILL LN
 NIAN TIC, CT 06357-1971
 860/608-2428

MB-LUCKYLADY BULLSEYE-ET 99% A2A2
GTPI +2548 840003234629819
 PTA +420M +14F +5P 94%R 4/2026
 PTA -88NM -.01%F -.03%P 5%US
 PTA -1.1PL 3.01SCS -3.5DPR 2.2%DCE
 PTA +2.66T +1.60UDC +.81FLC 91%R 4/2026

KINGS-RANSOM KROY CLIMAX-ET 99%
EX-94 EEEVE 4-06 840003142039878
 1-11 3 305 27950 4.8 1354 3.3 919
 2-11 3 300 32330 4.8 1554 3.5 1122
 3-11 3 350 39700 5.3 2106 3.5 1391
 5-00 3 365 44580 4.8 2162 3.6 1590
 6-05 3 365 44440 4.9 2188 3.4 1523
 LIFE 1949 210700 5.0 10570 3.5 7408

National Elite Performer
 11th Gen Excellent Roxy Family

8th Dam: C Hanoverhill TT Roxette-ET (2E-94 GMD)
 9th Dam: Mil-R-Mor Roxette (EX-90 GMD DOM)
 10th Dam: C Glenridge Citation Roxy (4E-97 GMD)
 11th Dam: C NORTON COURT MODEL (EX-90 GMD)
 Life 218636 3.9 8581
 12th Dam: C NORTON COURT REFLECTION VALE
 VG 85 w/ 249500 LT

FAFARNEAR DELTA-LAMBDA-ET 100% 840003125993715
 GTPI +2882G GM
 PTA +2.18T +1.85UDC +1.13FLC 99%R 4/2026
 LADYROSE CAUGHT YOUR EYE-ET 99%
 EX-95 EEEEE 840003130101491
 4-03 365 40960 4.2 1731 3.2 1314
 ALL-NATIONAL JR 3Y 2022

PLAIN-KNOLL KING ROYAL-ET 99% A2A2
 GTPI +74564764 VG-86 VVVV
 PTA +1.58T +.87UDC +.95FLC 99%R 4/2026

KINGS-RANSOM MG CLEAVAGE-ET 100%
EX-95 EEEEE v DOM 71140554
 2-11 3 365 38240 4.8 1838 3.5 1336
 4-10 3 365 34460 5.1 1745 3.3 1120
 LIFE 1490 134610 4.8 6501 3.4 4627
 10th Gen Excellent
 [EX-95 Full Sister]

KINGS-RANSOM MOGUL CLEO-ET (2E-95)
 4-05 3 365 39770 4.1 1618 3.2 1263
 Life 1743 153350 4.6 7029 3.3 5098
 [EX-95 Maternal Sister] KINGS-RANSOM MONTRY CANS-ET

3rd Dam: GOLDEN-OAKS GWYN CLASSY-ET (EX-92 EEEVE)
 3-05 3 365 37110 4.0 1498 3.3 1211
 4th Dam: Golden-Oaks Champ Rae-ET (3E-93)
 Life 1455 134060 4.4 5884 3.2 4269
 5th Dam: Scientific Beauty Rae-ET (EX-90 DOM)
 4-03 365 33710 4.7 1595 3.5 1179
 6th Dam: Scientific Jubilant Rae-ET (EX-90 DOM)
 5-11 3 365 38880 4.1 1608 3.6 1403
 7th Dam: C Hanoverhill Tony Rae (3E-96 GMD DOM 5*)
 6-11 365 40220 4.1 1661 3.3 1331
 HM All-American Jr 2Y / Nom All-American 5Y 1991

88 Holstein N-S-D WAR CHANT RHIANNA RAE 99%

840003228130961

BORN 12/05/2022
From 3E-95 Raven

DRY 6-7 months preg TO GRADE BULL
VG-85 V+V+V 2-06

DANIEL HOSKING
 120 COLUMBUS HILL RD
 NEW BERLIN, NY 13411
 607-972-8773

GOLDEN-OAKS WAR CHANT-ET 99% RC
GTPI +1979 840003209185755
 PTA -1737M -42F -42P 94%R 4/2026
 PTA -817NM +.12%F +.06%P100%US
 PTA -3.7PL 2.98SCS -.2DPR 1.9%DCE
 PTA +1.98T +.83UDC +.91FLC 92%R 4/2026

HELM-HAVEN RENOWN RHAYNE 99%
GP-82 ++GVF 3-03 840003143827605

7th Dam: Markwell Thor Rachel-ET (EX-90 EEEVV)
 Life 109420 4.1 4487 3.5 3789
 8th Dam: MARKWELL BSTAR E RAVEN-ET (3E-95 GMD DOM)
 Life 160020 4.1 6623 3.4 5458
 Over 100 EX descendants
 9th Dam: Markwell Mark Elite (4E-92 EEEVE GMD DOM)
 Life 211430 3.8 8108 3.4 7131
 10th Dam: Rockalli Mars Emily (4E-94 EEEEE GMD DOM)
 Life 182970 3.8 7016 3.3 5983

MR BLONDIN WARRIOR-RED-ET 99%
 GTPI +1709G 840003139655530
 PTA +2.05T +.55UDC +.84FLC 99%R 4/2026
 WINSTAR KING DOC 4455-ET 99%
 GP-83 V+VGV 840003146120653
 2-04 3 358 22870 4.9 1127 3.6 833

PEAK ACCELRENEW-ET A2A2 840003129016332
 GTPI +2631G GM
 PTA +.82T +1.05UDC +.03FLC 99%R 4/2026

ROCKLAN SOLOMON SOL RHIANNA 99%
GP-83 +V+G+ 2-04 144205109
 1-11 337 20140 3.3 667 3.0 600

3rd Dam: Conant-Acres Gameboy Rose (EX-92)
 3-07 328 31770 3.5 1117 3.3 1044
 4th Dam: Conant-Acres Lou Rosa (EX-91 EEEVE)
 4-05 365 36530 4.2 1524 3.5 1266
 5th Dam: Conant-Acres Rud Regina (2E-92 VE+EE)
 Life 142200 3.2 4607 3.0 4278
 6th Dam: Conant-Acres Regina (EX-92 EEEEE)
 Life 103770 4.2 4330 3.5 3640

89 Holstein FEMMARA TULIA-P 99% PO A2A2

#5271

840003228805271

BORN 09/13/2024
BRED HEIFER Due 7/19/26 TO
 WOODCREST KINGDOC 3132417775
 PTPI +2601G
 Polled A2A2
 BRED 10/9/26

DANIEL HOSKING
 NEW BERLIN, NY 13411
 607-972-8773

SIEMERS HANAN HANX-P-ET 99% PC
 GTPI +3050 840003243939096
 PTA +187M +24F +26P 96%R 4/2026
 PTA +310NM +.06%F +.07%P 91%US
 PTA +2.8PL 2.76SCS +.5DPR 1.3%DCE
 PTA +2.86T +1.90UDC +1.37FLC 92%R 4/2026

SIEMERS EXC HANANS 31753-ET A2A2
 GTPI +2898G GM 840003143986722
 PTA +2.85T +1.60UDC +1.47FLC 99%R 4/2026
 SIEMERS LSTR HANAN 33317-ET 99%
 EX-91 EEEVE 840003212996392
 3-03 305 35460 3.9 1371 3.3 1171

SUNFLO-ALLEY ROSEMARY 99%
 840003228261681

SANDY-VALLEY GRAM-ET 100% 71181796
 GTPI +2337G
 PTA +.61T +.59UDC +.78FLC 94%R 4/2026

STONE-SPRING SLOMON THISTLE 99%
 144372261

2-09 305 13760 4.2 575 3.2 443
 4-01 154 8940 4.0 354 3.3 294

3rd Dam: MS BABYDOLL WIND GALAXY-ET
 (VG-85 +VV+V 2Y)
 [EX-91 Maternal Sister] Babydoll Edr Giovanna
 4-07 365 35710 3.1 1218 2.6 938

4th Dam: NIPPONIA EDR RD GRACE-ET (2E-94 EEEE)
 5-11 365 44640 3.9 1737 3.0 1321
 LIFE 1487 132468 4.1 5379 3.1 4095
 [Can 2E-95 Maternal Sister]
 Penlow Geoo Integrity (EX-96 MS 7*)
 LIFE 170380 4.8 8100 3.3 5642
 Grand Atlantic Spring Show 2010



Dam Lot 90
ZBW BUST A MOOVE
EX-93 EEEEE
 1st Jr 2Y NE All Breeds Spring Show 2022

90 Holstein ZBW JLEWIS BELLE-ET 99%

840 3315325276

BORN 12/24/2025
 From 2E-93 Bronwyn
WINTER CALF 2026
 Potential 5th Gen EX

RAEGAN BOSSARD
 315/420-7750

LADYS LAMBDA JERRY LEWIS-ET 99% A2A2
 GTPI +2779 840003240650309 99%
 PTA +54M +12F +12P 82%R 4/2026
 PTA +41NM +.04%F +.04%P100%US
 PTA +.9PL 2.88SCS -.2DPR 1.4%DCE
 PTA +2.54T +1.62UDC +1.33FLC 82%R 4/2026

FARNEAR DELTA-LAMBDA-ET 100% 840003125993715
 GTPI +2882G GM
 PTA +2.18T +1.85UDC +1.13FLC 99%R 4/2026
 JM VALLEY SIDEKICK LADY-ET 99%
 EX-95 EEEEE 111355024C
 5-05 365 47080 5.8 2746 3.7 1753

ZBW BUST A MOOVE 99% RC
 EX-93 EEEEE 4-02 840 3141544451
 1-11 365 30630 3.4 1032 3.1 960
 3-02 263 26620 3.1 83 3.2 844
 1st Jr 2Y NE All Breeds Spring Show 2022

LINDENRIGHT MOOVIN-ET 99% RC A1A2
 GTPI +1849G 12873743C
 PTA +2.49T +1.72UDC +1.41FLC 99%R 4/2026

WOODCREST SHMRCK BRONWYN-ET
 2E-93 DOM 840 3009532156

3-03 3 342 33,580 3.9 1297 3.3 1093
 7-00 2 331 39,730 3.3 1292 2.9 1161
 5-07 2 305 31,920 3.7 1186 3.1 992
 2-02 3 326 29,690 3.8 1138 3.1 932
 Life 1584 164130 3.6 5885 3.0 5003
 6 sons at Select Sires including Bowie + Bowen

3rd Dam: Cook-Farm Gold Brookie-ET (EX-92)
 Life 1723 13,520 4.6 6085 3.3 4298

4th Dam: Hidden-View Brooke-ET (EX-92 GMD DOM)
 Life 2194 170840 3.8 6529 3.1 5339

5th Dam: Hidden-View Beth-ET (VG-88 GMD DOM)
 Life 1114 114360 3.5 3959 3.03402

6th Dam: Hidden-View Emory Beauty-ET (2E-90 GMD DOM)
 6-08 365 50210 3.3 1659 3.0 1507
 Life 2210 228700 3.8 8593 3.17033

7th Dam: Hidden-View Lead Becca-ET (3E-91 GMD DOM)
 6-06 365 45560 3.9 1796 3.2 1468

8th Dam: Hidden-View Eagle Barbie (VG-87 GMD DOM)

9th Dam: Hidden-View Melvin Bobbie (VG-88 GMD DOM)



Dam Lot 91
PARAKEATS LAUTHORITY TINSEL 100%
2E-94 EEEEE

9th Dam: Land-O-Green Triune Judy VG-85 VG-MS
 5-08 305 22590 3.4 762
 Life 1518 108490 3.5 3808 3.0 603

10th Dam: Land-O-Green Apollo Joyce EX-92 2E GMD
 7-00 303 24330 3.4 829 3.0 725

11th Dam: Land-O-Green Pride Joy EX-90 2E
 7-09 305 25190 3.4 847
 Life 2075 139070 3.4 4788

12th Dam: Bridmont Ivanhoe Juliana VG-85
 9-03 305 22960 3.4 774

13th Dam: Bridmont S M Cherry Jonbell GP-80

14th Dam Jonbell Sterling X VG-88 VG-MS
 Life 2041 109851 3.8 4214

91 Holstein PARAKEATS ENRGY TEARDROP-ET 99%

#3468 840003209342874

BORN 03/04/2024
 From 2E-94 Tinsel

MILKING 76 LBS Fresh 3/2/26
 4.1/3.0 SCC 13,000
 Potential 13th Gen EX, VG

[VG-85 MATERNAL SISTER]
 PARAKEATS DLAM TWINKLE TOES

SHERI M. KEATS
 270 CRAGSMOOR RD
 PINE BUSH, NY 12566
 914/456-3342

BLONDIN ENERGY-ET 99%
 GTPI +2284 120345175C
 PTA -282M -12F -20P 96%R 4/2026
 PTA -2.1PL 3.10SCS -3.8DPR 2.5%DCE
 PTA +2.92T +2.26UDC +1.84FLC 96%R 4/2026
 CAN 103455217 100% CD TY TL

PARAKEATS LAUTHORITY TINSEL 100%
 2E-94 EEEEE 7-04 74051887

2-03	305	22550	3.4	768	3.0	675
4-00	281	24690	4.3	1064	3.0	736
4-11	303	28530	4.2	1186	2.9	839
5-11	305	31200	4.1	1291	3.1	955
7-02	232	20900	4.3	906	2.9	611

12th Gen EX, VG

SIEMERS LAMBDA HANIKO-ET 99%
 GTPI +2560G CAN EX 92 840003144882592
 PTA +2.61T +2.25UDC +1.11FLC 96%R 4/2026

GOULDHAVEN SOLOMON ELLEN-ET 99%
 CAN VG-86 2Y 12594148C
 3-08 3 352 30688 4.7 1448 3.1 950

COMESTAR LAUTHORITY-ET 103455217C
 GTPI +1959G
 PTA +1.24T -.26UDC +.55FLC 99%R 4/2026

PARAKEATS A SHOCK TAILGATE 100%
 VG-88 EVVVV 3-10 71176554
 3-03 3 305 25810 4.6 1182 2.9 758
 4-04 2 168 12090 5.1 614 2.7 323

3rd Dam: MS ZACH PREMIER TARA (VG-87)
 4th Dam: ZACH-R-GRANDSLAM TOPS (EX-92)
 5th Dam: MISS ZACH-R J TAB TAMMY (EX-91)

6th Dam: LAND-O-GREEN TONY TAMMY (VG-87)
 7th Dam: LAND-O-GREEN TRIPLE T TARA (VG-86)
 8th Dam: Land-O-Green Willow June (2E-90 GMD DOM)
 cont'd above

92 Holstein PARAKEATS BULLSEYE FIREBIRD 99%

#2270 840003284646848

BORN 10/04/2024
 From 3E-94 Fantisco / 3E-96 Frantisco

BRED HEIFER Due 8/14/26
 PTPI +2201

BRED 11/7/25 TO
 HAVEITALL BLAKELY HINGE-ET 3277629429

SHERI M. KEATS
 270 CRAGSMOOR RD
 PINE BUSH, NY 12566
 914/456-3342

MB-LUCKYLADY BULLSEYE-ET 99% A2A2
 GTPI +2548 840003234629819

PTA	+420M	+14F	+5P	94%R	4/2026
PTA	-88NM	-.01%F	-.03%P	5%US	
PTA	-1.1PL	3.01SCS	-3.5DPR	2.2%DCE	
PTA	+2.66T	+1.60UDC	+81FLC	91%R	4/2026

PARAKEATS CRUSHTIME FIREFLY 99%
 EX-92 EEVVE 3-07 840003209342854

3-05	305	29970	3.0	896	3.2	952
------	-----	-------	-----	-----	-----	-----

6th Dam: Quality Gibson Fantisco (3E-94 94-MS CAN)
 Life 114617 4.9 5626 3.2 3617

7th Dam: Quality B C Frantisco (Can 3E-96 MS-95 31*)
 Life 178610 5.2 9365 3.6 6468
 Holstein Cow of the Year 2005
 2x Grand Champion Royal 2004, 2005
 5x All-Canadian

8th Dam: Plushanski Francisco (Can VG-86 3Y 7*)
 5-01 326 29795 4.7 1400 3.4 1019

FAFARNEAR DELTA-LAMBDA-ET 100% 840003125993715
 GTPI +2882G GM
 PTA +2.18T +1.85UDC +1.13FLC 99%R 4/2026

LADYROSE CAUGHT YOUR EYE-ET 99%
 EX-95 EEEEE 840003130101491
 4-03 365 40960 4.2 1731 3.2 1314
 ALL-NATIONAL JR 3Y 2022

COL DG CRUSHTIME-ET 99% 539782028DEU
 GTPI +1932G PTA +2.16T +1.16UDC +.30FLC 97R 4/26

WHITDALE AMMO FIONA 99% PO
 VG-85 +VG+V 2-02 144967012
 2-00 155 8440 3.3 275 2.6 222
 9th Gen EX, VG
 [VG-88 Maternal Sister]
 Whitdale Sidekick Freedom

3rd Dam: WHITDALE POP FAUNA (EX-90 EEEVV)
 4-06 365 34156 3.2 1092 3.0 1009
 5-10 305 31630 2.9 923 3.0 951
 5th Gen Excellent

4th Dam: Whitdale Sanchez Flora (EX-90 VEVEE)
 6-01 305 27540 3.4 923 3.3 921

5th Dam: Quality Durham Face-ET (Can 4E-91 EX-MS)
 Life 197164 4.2 8329 3.5 6942

9th Dam: Plushanski Valiant Fran (EX-90 DOM 35*)
 3-06 365 36920 4.1 1515 3.1 1138
 Daus 7 EX, 25 VG

10th Dam: Plushanski Chief Faith (4E-94 GMD)
 9-01 305 33840 5.0 1687
 Life 195751 4.5 8827



Dam Lot 93 / 2nd Dam Lot 94
ZBW M UNST LISTEN UP-RED-ET 99%
2E-92 EEEEE



2nd Dam Lot 93 / 3rd Dam Lot 94
ZBW-ZIEMS LISTENTOME-RED-ET (2E-94 EEEEE)
1st 150,000 lb Cow / Champion Bred + Owned Louisville 2023

93 Holstein SO-GEN LISTEN HERE-RED-ET 99%

#13 840003143836642

BORN 03/01/2024
From 2E-94 ListenToMe / Roxy Family
JR 2Y 2026
MILKING 106 LBS Fresh 3/26/26
5.5/2.8 SCC 62,000
Potential 13th Gen EX
2-00 18 1491 6.0 90 3.2 47 Inc
Lot 93-1/2
 PENDING
BORN 03/26/2026
SPRING CALF 2026
 SIRE: PEAK AXL-ET 3145230125
 PRESTON PEABODY
 BUSKIRK, NY 12028
 518/677-3159

AVANT-GARDE-I LATENITE-RED-ET 99% PC
 GTPI +1972G EX-90 EEEV 13507027C
 PTA +103M -36F -29P 98%R 4/2026
 PTA -657NM -.15%F -.12%P 70%US
 PTA -4.8PL 3.25SCS -2.5DPR 3.2%DCE
 PTA +1.77T +.98UDC +.56FLC 98%R 4/2026

ZBW M UNST LISTEN UP-RED-ET 99%
 2E-92 EEEEE 6-01 840003141544442
 2-00 284 21810 3.3 712 3.1 669
 3-00 320 30610 3.5 1078 3.5 1062
 4-00 364 26150 3.3 871 3.1 808
 3rd Jr 2Y Tri County Holstein 2022
 2nd Spring Yrlg NE Summer B&W Show 2021
 HM Jr Champ [1st Spring Yrlg] NE Sum R+W Show 2021
 2nd Spring Yearling Big E R+W Show 2021
 4th Spring Calf NAILE 2020

6th Dam: GLORYLAND LANA RAE (2E-94 EEEEE)
 Life 2113 129620 3.7 4768 3.5 4587
 22 EX daus - All with EX MS
 7th Dam: Scientific Liza Rae-ET (EX-90 EEEEV)
 4-09 365 26710 2.9 786 3.3 878
 8th Dam: C Hanoverhill Tony Rae (3E-96 GMD DOM 5*)
 6-11 3365 40221 4.1 1660 3.5 1408
 9th Dam: Hanoverhill TT Roxette-ET (2E-94 GMD)
 Life 164789 4.1 6759 3.1 4367
 10th Dam: Mil-R-Mor Roxette (EX-90 GMD DOM)
 11th Dam: C Glenridge Citation Roxy (4E-97 GMD)

COOMBOONA ZIPIT MIRAND-IMP-ET 99% RC PP
 GTPI +2255G 1993596AUS
 PTA +1.78T +1.35UDC +.15FLC 97%R 4/2026
 LIDDLEHOLME LOTTO-ET 99% RC 3138274632
 CAN VG-85 5*
 3-01 365 31987 4.1 1303 3.4 1085
 RIVERDOWN UNSTOPABULL-RED 99% 11801450C
 GTPI +2016G
 PTA +1.32T +1.13UDC +.97FLC 99%R 4/2026
ZBW-ZIEMS LISTENTOME-RED-ET 100%
 2E-94 EEEEE 8-00 840003126362566
 5-06 313 34350 4.2 1441 3.1 1056
 6-06 365 34870 4.2 1453 3.1 1079
 7-08 365 38700 3.9 1515 3.0 1167
 LIFE 1507 153190 4.2 6500 3.1 4822
 2023 1st 150,000 lb Mid-East Fall Nat'l Jr Holstein Show
 2023 HM Sr. Champion [1st 150K] Mid East Nat'l Holstein
 2023 4th Open / 1st Jr WDE R+W Show
 4x R+W Jr Al-American
 [Milking Yrlg, 4Y, 5Y, 125K] 2017, 2020, 2021, 2022
 Grand Champion NYS Fair 2019

Life 3620 209784 4.5 9471 Queen of the Breed I + II
 12th Dam: C NORTON COURT MODEL VEE EX-90 GMD
 Life 218636 3.9 8581
 13th Dam: C NORTON COURT REFLECTION VALE
 VG 85 w/ 249500 LT

94 Holstein SO-GEN BELIEVE LUCILLE-RED 99%

#125 840003234660859

BORN 03/02/2025
From 2E-94 ListenToMe / Roxy Family
SPRING YEARLING 2026
 2nd Spring Calf NY State R+W Show 2025
 PTPI +2053
 DUNCAN + COURTNEY BAILEY
 564 RESERVOIR ROAD
 VALLEY FALLS, NY 12185
 518/698-4349

AIIA BELIEVE-P-ET 99% RC PC
 GTPI +2265 13486161C
 PTA +153M -39F -22P 97%R 4/2026
 PTA -498NM -.17%F -.10%P 29%US
 PTA -1.0PL 2.84SCS -.6DPR 2.6%DCE
 PTA +2.39T +1.57UDC +1.09FLC 97%R 4/2026

SO-GEN WARRIOR LAINEY-RED 99%
 GP-83 +V+++ 2-03 840003234660846
 1-11 195 11990 4.0 475 3.4 411
 2nd RW Spring Calf NY State Show 2023
 1st Spring Yrlg RW + BW NE Spring All breeds 2024
 1st Spring yrlg RW + BW NY State Show 2024
 [Maternal Sister Sells: Lot 93]

COOMBOONA ZIPIT MIRAND-IMP-ET 99% RC PP
 GTPI +2255G 1993596AUS
 PTA +1.78T +1.35UDC +.15FLC 97%R 4/2026
 BRIGEEN CRUSH BELLA-ET 99%
 CAN VG 85 840003147395096
 MR BLONDIN WARRIOR-RED-ET 99%
 GTPI +1709G 840003139655530
 PTA +2.05T +.55UDC +.84FLC 99%R 4/2026
ZBW M UNST LISTEN UP-RED-ET 99%
 2E-92 EEEEE 6-01 840003141544442
 3-00 320 30610 3.5 1078 3.5 1062
 4-00 364 26150 3.3 871 3.1 808
 3rd Jr 2Y Tri County Holstein 2022
 [Dam to Lot 93]

3rd Dam: ZBW-ZIEMS LISTENTOME-RED-ET (2E-94 EEEEE 8Y)
 4th Dam: Ziems Reality LOL-RED (EX-92 EEEVE)

See above



3rd Dam Lot 95
SMITH-HOLLOW LANCE LUCY A2A2
2E-94 EEEEE 6Y
 1st 6Y+ Eastern Fall National 2022
 All MD Aged Cow 2022

3rd Dam: SMITH-HOLLOW LANCE LUCY A2A2 (2E-94 EEEEE 6Y)
 5-09 367 36324 3.2 1188 2.8 1031
 Life to date 116509 3.1 3629 3.0 3543
 1st 6Y+ Eastern Fall National 2022
 2nd Jr 3Y Eastern Fall National 2019
 All MD Aged Cow 2022 / Res Grand [1st Aged] MD State

4th Dam: Smith-Hollow Lothario 3260 (VG-86)
 5-01 3 268 30190 3.8 1157 2.8 834
 Life 1215 109640 3.6 3920 2.9 3157

5th Dam: Smith-Hollow Clark 2853 (VG-86)
 6-10 3 365 43420 3.7 1620 3.0 1290
 4-04 3 361 47560 3.2 1537 2.8 1349
 Life 2189 243920 3.4 8299 3.0 7246

95 Holstein STARRY-FALLS GOOD LUCK 99%

#8921 840003228068921

BORN 07/27/2025
 From 2E-94 Lucy
SUMMER YEARLING 2026
 PTPI +2417

JACK ROSS
 7836 E STATE ST
 LOWVILLE, NY 13367
 315/376-7053

LADYS LAMBDA JERRY LEWIS-ET 99% A2A2
 GTPI +2779 840003240650309 99%
 PTA +54M +12F +12P 82%R 4/2026
 PTA +41NM +.04%F +.04%P100%US
 PTA +.9PL 2.88SCS -.2DPR 1.4%DCE
 PTA +2.54T +1.62UDC +1.33FLC 82%R 4/2026

DIALED-IN TATOO LADY 99%
 840003273103115
 Sold to Untested Herd
 [EX Maternal Sisters - 3rd Gen EX]
 DIALED-IN DOORMAN LAURA-ET (EX-91)
 DIALED-IN DOORMAN LILY-ET (EX-91)
 DIALED-IN DOORMAN LEGIT-ET (EX-90)

FARNEAR DELTA-LAMBDA-ET 100% 840003125993715
 GTPI +2882G GM
 PTA +2.18T +1.85UDC +1.13FLC 99%R 4/2026
 JM VALLEY SIDEKICK LADY-ET 99%
 EX-95 EEEEE 111355024C
 5-05 365 47080 5.8 2746 3.7 1753

DUCKETT CRUSH TATOO-ET 99% A1A2
 GTPI +2132G 840003137052923
 PTA +2.20T +1.34UDC +.62FLC 99%R 4/2026

DIALED-IN DOORMAN LILY-ET 99%
 EX-91 4-04 EEEVE 840003219716579
 1-11 305 21520 3.5 753 2.9 617
 3-00 305 27620 3.1 859 2.9 790
 4-00 284 28800 3.0 861 3.0 858
 4-10 278 20920 3.7 768 3.4 702
 LIFE 1219 102180 3.3 3347 3.0 3077

96 Holstein ROSSDALE LITHIUM BAZOOKA 99%

#8923 840003228068923

BORN 07/15/2025
SUMMER YEARLING 2026
 PTPI +1850

JACK ROSS
 7836 E STATE ST
 LOWVILLE, NY 13367
 315/376-7053

WINDEX ATWOOD LITHIUM 100%
 PTPI +1885 72702809
 PTA -920M -53F -43P 43%R 4/2026
 PTA -3.0PL 3.19SCS -.6DPR 3.4%DCE
 PTA +1.73T +.47UDC +.93FLC 4/2026
 PTA -186FE -1.3FI 1.9%SCS

ROSSDALE HI-OCT BUBBLEGUM 99%
 EX-90 VEEV 6-02 840003200865973
 1-11 305 18230 3.1 571 3.0 549
 3-03 305 21270 3.4 713 3.1 668
 4-10 305 25730 3.2 816 2.8 724

MAPLE-DOWNS-I G W ATWOOD-ET 8956379C
 GTPI +1982G EX-90 EE+V
 PTA +2.32T +1.03UDC +1.98FLC 99%R 4/2026
 WINDEX ROY LIGHTNING
 2E-94 EEEEE 64661419
 6-07 365 37170 3.9 1433 3.0 1107

STANTONS HIGH OCTANE-ET 99% 11696704C
 GTPI +2190G CAN EX-93
 PTA +1.73T +1.21UDC +.54FLC 99%R 4/2026
ROSSDALE BRADY BREEZE
 VG-88 VEV+V 5-07 142367003
 4-03 3 305 26930 4.0 1065 3.2 868
 5-03 3 305 22320 4.2 937 3.2 720
 6-07 3 305 29050 4.1 1202 3.1 895

3rd Dam: BODNAR ROY BUTTERCUP (EX-92)
 4th Dam: BODNAR LORENZO JULIET (GP-81)
 5th Dam: BODNAR DURHAM JULIE (VG-88)

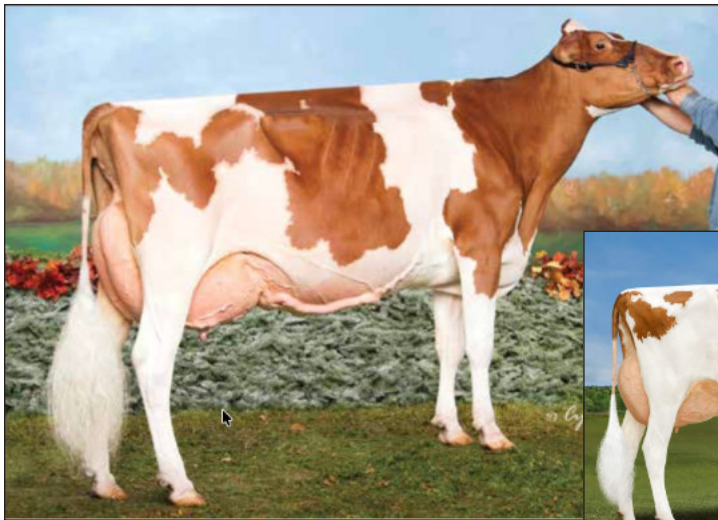

Dam Lot 97

HILROSE ADVENT ANNA-RED-ET (4E-95 EEEEE)
Dam of Sire: Asher



Maternal Sister to Lot 97
HILROSE ALTUDE ASHE-RED (EX-91)

3rd Dam: Wilstar Derry Alissa-ET *RC (2E-91 GMD)
 5-08 365 45920 4.7 2151 3.0 1381
 Life 1785 170230 4.7 7955 3.3 5600
 4th Dam: Wilstar-RS Ldr Angel-Red-ET (2E-91 GMD)
 Life 1326 106070 3.9 4168 3.2 3415
 Sons in A.I. + embryos exported
 5th Dam: Dreamstreet Enhancer Alicia
 (3E-94 GMD DOM)
 8-05 2 365 36370 4.9 1773 2.9 1069
 Life 3559 224670 4.4 9974 3.1 7072
 6th Dam: Dreamstreet Triple Ali-Red-ET
 (EX-90 EX-MS)
 7th Dam: Cha-Liz R Maple B Ann (2E-91 EEEE)
 Life 2190 109421 3.8 4208
 8th Dam: Cha-Liz F Mini Ann B (3E-92)
 Life 2122 108160 4.1 4422
 9th Dam: Cha-Liz P V Ann Adeu B (2E-92 EX-MS)
 Life 3200 196887 3.7 7371
 10th: Wenron Adeu Ann Champion B (3E-91 GMD)
 Life 3600 196626 3.7 7187

97 Holstein HILROSE AWARDWINNER-RED-ET 99% #3889 840003274548727

BORN 03/01/2024
From 4E-95 Anna / Sire Asher Family
JR 2Y 2026
BRED HEIFER Due Mid May TO ANGUS
 GTPI +2090G
Potential 11th Gen EX
 FULL BROTHER: SIRE ASHER
 [EX-91 MATERNAL SISTER]
 HILROSE DB ALLIE-RED-ET
 [EX FULL SISTERS]
 HILROSE ALTUDE AUDI-RED EX-93
 INT + GRAND CHAMPION [1ST JR 3Y]WI #10 '23
 HILROSE ALTUDE ASH RED EX-91
 PRESTON PEABODY
 BUSKIRK, NY 12028
 518/677-3159

FARNEAR ALTITUDE-RED-ET 99%
 GTPI +2217 840003128013348
 PTA -419M -25F -11P 99%R 4/2026
 PTA -543NM -.03%F +.01%P 67%US
 PTA -1.8PL 3.07SCS -2.8DPR 2.5%DCE
 PTA +2.31T +1.58UDC +1.25FLC 99%R 4/2026

HILROSE ADVENT ANNA-RED-ET
 4E-95 EEEEE 12-03 69005117 100%
 2-03 347 28020 4.4 1241 3.0 832
 3-03 365 32330 4.3 1384 3.1 1006
 4-11 344 38460 4.0 1531 2.9 1134
 6-00 365 44170 4.0 1748 3.1 1389
 7-02 365 47040 5.2 2456 3.3 1570
 8-03 365 45250 4.9 2227 3.2 1427
 10-03 365 41820 5.7 2366 3.3 1362
 LIFE 3482 362320 4.8 17452 3.3 12033
 10th Gen Excellent
 National Elite Performer
 R+W Reserve All-American 125,000 lb 2017
 Res All-American R+W Aged 2016 [2nd WDE]
 Nom All-American R+W 4Y 2015
 Res Sr Ch [1st 5Y] WI R+W Show 2015

MR LR EDG ARVIS 18196-ET RC 840003125201960
 GTPI +2241G
 PTA +1.20T +1.21UDC +1.13FLC 96%R 12/2025
 FARNEAR TBR ARIA ADLER-ET 99%
 2E-96 EEEEE 72437575
 3-11 283 34240 5.1 1736 3.2 1098 • 3RD FAT IOWA
 National Elite Performer / Res All-Natl 150000lb 2021
 KHW KITE ADVENT-RED-ET A1A2 133002953
 GTPI +1723G EX-94 EEEE
 PTA +.70T -.46UDC +.61FLC 99%R 4/2026
HILROSE RUBENS ASHLYN RC
 EX-91 VEVEE GMD 5-06 62762950
 2-02 365 27530 3.9 1083 3.0 825
 3-06 312 28900 3.6 1036 3.0 870
 4-06 365 35290 3.3 1012 3.0 935
 [EX Maternal Sister]
 Hilrose Advent Autumn-Red EX-91
 Res All-American R+W 4Y 2009
 Hilrose Advent Allie-Red-ET EX-91 2*
 Nom All-American R+W Milking Yrlg 2009

98 Holstein MS MD SELECT SUPER BEETS 99% 840003252201435

BORN 12/01/2021
From EX-95 Talent Barbara Family
DRY Due 7/8/26
VG-88 VVVVE 4-03
 3rd Gen VG
BRED 10/1/25 TO
GOLDEN OAKS MASTER-ET 3139216917
 CHIP DECKER
 71 DECKERTOWN TPKE
 WANTAGE, NJ 07461
 973/702-1426

AVANT-GARDE UNIX SELECT-ET 99%
 GTPI +2256 840003149135073
 PTA -1459M -10F -31P 99%R 4/2026
 PTA -426NM +.20%F +.07%P 70%US
 PTA -2.1PL 2.78SCS -1.1DPR 1.9%DCE
 PTA +1.75T +.92UDC +.24FLC 99%R 4/2026
MISS JACOBY BEETS 99%
 VG-88 VVE+E 3-07 840003201259424
 2-02 365 25830 3.3 865 2.9 759
 5th Fall Yrlg E FALL NATL 2021
 [VG-85 Maternal Sister]
 MISS DIAMONDBACK BLUEBERRY 99%

CROTEAU LESPERRON UNIX-ET 107567492C
 GTPI +2382G CAN EX-96
 PTA +1.51T +1.14UDC +.01FLC 99%R 4/2026
 WALNUTLAWN MCCUTCHEN SUMMER-ET 99%
 2E-95 EEEEE 11120480C
 7-02 365 37010 4.7 1735 3.3 1215
 CYCLE DOORMAN JACOBY-ET 99% A2A2
 GTPI +1904G 840003013614066
 PTA +2.29T +1.72UDC +.80FLC 99%R 4/2026
BENSTREAM ALTITUDE BALTY 100%
 VG-86 EE+++ 5-02 109292105
 3-05 305 19680 2.6 506 3.0 585
 4-06 305 25000 3.0 749 2.9 714

3rd Dam: MM-T POCKETS BOOKER-ET RC N/C
 4th Dam: RAINYRIDGE DESTINY BIANCA-ET RC (EX-92 EEEVE)
 5th Dam: RAINYRIDGE TALENT BARBARA (EX-95 96-MS)
 3-04 365 34465 3.6 1257 3.1 1068
 All-American 5Y 2010
 6th Dam: RF Outside Breeze-ET (2E-95 EEEEE)
 Life 165379 4.6 7460 3.6 5973
 Grand Ch 2011 S Spring Nat'l 125,000 lb
 7th Dam: Rayverley Briana Milan-ET (2E-CAN)
 6-03 365 27075 3.4 928 3.2 862
 8th Dam: Rainyridge Tony Beauty (EX-5E-CAN 9*)
 Life 199869 3.3 6592 3.2 6455
 2X Supreme Champion WDE
 4X All-Canadian Mature Cow
 3X All-American Aged Cow
 Holstein Int'l Cow of the Year 1999



2nd Dam Lot 99 / 4th Dam Lot 100
KHW REGIMENT APPLE-RED-ET (4E-96 42* DOM)

Maternal Sister to Lot 99

DURKACRES SNAPPLE-RED-ET 99% (EX-93 EEEVE)

1st 5Y NE Spring National 2023 / Two Full Sisters Nom All-American

99 Holstein DURKACRES AP VINEGAR-RED-ET 99%

#918

840003267489025

BORN 03/09/2023

From 4E-96 Apple Family

Due Mid May TO ANGUS

PTPI +2032

Potential 9th Gen EX

[EX-93 MATERNAL SISTERS]

DURKACRES S APPLE BREAD-ET RC 2E-93 EEEEE

[TWO EX-93 MATERNAL SIS NOM ALL-AM]

DURKACRES SNAPPLE-RED-ET 99%

1ST 5Y NE SPRING 2023

DURKACRES APPL CIDER-RED-ET

NOM ALL-AMERICAN R+W 4Y 2022

GRAND [1ST 4Y] NE FALL

PRESTON PEABODY

91 DUELL HOLLOW RD

BUSKIRK, NY 12028

518/677-3159

RIVERDOWN UNSTOPABULL-RED 99%

GTPI +2016G 11801450C

PTA -825M -58F -44P 99%R 4/2026

PTA -659NM -.09%F -.07%P 41%US

PTA -1.0PL 3.07SCS +1.5DPR 1.9%DCE

PTA +1.32T +1.13UDC +.97FLC 99%R 4/2026

MS KIST APPLE RIVER-RED-ET 100%

2E-91 EEVVE 9-06 143789932

2-04 305 19910 3.7 742 3.4 680

4-08 305 23730 4.2 997 3.4 803

5-09 305 24950 3.9 967 3.2 802

6-11 288 20480 3.3 671 3.2 664

7-10 305 20280 3.6 738 3.2 647

LIFE 1952 131780 3.8 5049 3.4 4477

8th Gen Excellent

[EX Maternal Sisters]

Miss Apple Snapple-Red EX 96

MS Candy Apple-Red EX 94

MS Delicious Apple-Red EX 94

DYMETHOLM MR APP AVALANCHE-TW RC 99%

GTPI +1865G 11957107C

PTA +2.87T +1.72UDC +1.80FLC 99%R 4/2026

CHERRY CREST THATS NEAT

CAN 3E-91 11432171C

6-02 3 365 37621 3.9 1481 3.2 1190

ST-JACOB DESTRY HEZTRY-ET RC 70074442

GTPI +2028G EX-91 EEEV

PTA +.61T -.39UDC +.59FLC 98%R 4/2026

KHW REGIMENT APPLE-RED-ET

4E-96 EEEEE 13-07 42* DOM 135511521

4-01 365 35750 4.7 1682 3.7 1314

10-11 365 31780 4.5 1440 3.3 1062

Life 2898 240640 4.7 11394 3.6 8559

3rd Dam to Lot 100

2013 HI Red Impact Cow of the Year

Unan. All-Amer R+W 125,000 lb Cow 2013

All-American R+W Aged Cow 2011

Life 3433 190200 4.4 8281 3.5 4818

Nominated All-American Aged Cow 1986

All-Wisconsin Aged Cow 1987

7th Dam: D-R-A Ideal Precious Leader (2E-90)

8th Dam: D-R-A Princess Lad Leader (3E-90)

9-05 305 19160 4.2 809

3rd Dam: Kamps-Hollow Altitude-ET RC (2E-95 DOM 2*)

7-00 365 39690 4.7 1849 3.5 1385

Red Impact + WI Cow of the Year 2009

4th Gen EX-93 and Above

[Altitude's Sons] KHW Kite Advent-Red-ET and

KHW Elm-Park Acme-ET RC

4th Dam: Clover-Mist Alisha-ET RC (3E-93 DOM)

Life 2999 226470 4.7 10659 3.6 8149

5th Dam: Clover-Mist Augy Star-ET (4E-94 DOM)

Life 2274 196240 4.8 9349 3.3 6458

6th Dam: D-R-A August (4E-96 DOM)

100 Holstein BLACKNCHERRY PENDING

BORN 04/03/2026

From 4E-96 Apple Family

SPRING CALF 2026

Potential 11th Gen EX, VG

PRESTON PEABODY

91 DUELL HOLLOW RD

BUSKIRK, NY 12028

518/677-3159

SHAYLAS SHARPSHOOTER-ET 99% A1A2

GTPI +2807G 840 3269893815

PTA +513M +10F +25P 82%R 4/2026

PTA +423NM -.04%F +.03%P 100%US

PTA +0.8PL 3.01SCS -.05DPR

PTA +2.56T +1.64UDC +1.18FLC 81%R 4/2026

BLACKNCHERRY A ADETTE-RED

EX-92 EEEVE 5-03 840003211037712

2-09 289 24020 4.2 1009 3.1 754

3-09 318 37920 3.9 1463 3.1 1190

5-00 305 35670 3.5 1260 3.0 1086

KINGS-RANSOM DROPBOX-ET A2A2 99%

GTPI +3063G 840003224437486

PTA +2.72T +1.77UDC +1.22FLC 98%R 4/2026

JACOBS LAMBDA SHAYLA-ET RC

EX-92 EEEEE 120600971C

3-07 298 44443 4.0 1776 3.0 1348

FARNEAR ALTITUDE-RED-ET 99%

840003128013348

GTPI +2217G

PTA +2.31T +1.58UDC +1.25FLC 99%R 4/2026

BLACKNCHERRY NO ANNIE-ET 100%

VG-88 EVGVE 5-06 840003145079458

3rd Dam: MS APPLE ARRIELLA-ET RC (EX-92 EEEEE)

4th Dam: KHW REGIMENT APPLE-RED-ET (4E-96 EEEEE 42* DOM)

See above

6th Dam: C Hanoverhill TT Roxette-ET (2E-94 GMD)
10-0 3 365 35040 4.3 1519 3.0 1063

7th Dam: Mil-R-Mor Roxette (EX-90 GMD DOM)
21 EX Progeny

8th Dam: C Glenridge Ctation Roxy (4E-97 GMD)
Life 3620 209784 4.5 9471
Over 300 EX descendants

9th Dam: C NORTON COURT MODEL (EX-90 GMD)
Life 218636 3.9 8581

10th Dam: CNORTON COURT REFLECTION VALE
VG 85 w/ 249500 LT



Dam Lots 101, 102
2nd Dam Lot 108
MISS ROXYS RECOVERY-RED
2E-92 EEEEE

101 Holstein MS-AOL REPLACEMENT-RED-ET 99%

840003233647040

BORN 09/27/2021

From 2E-92 Recovery / 4E-97 Roxy

MILKING 66 LBS Fresh mid Dec

5.8/2.9 SCC 38,000

VG-88 EEV+E 4-04

Potential 10th Gen EX

BRED 4/1/26 TO

BENJO LR MEGA-P-RED 121031562C

[EX-94 MATERNAL SISTER] All-American 5Y 2019
"Revive-Red"

PRESTON PEABODY
BUSKIRK, NY 12028
518/677-3159

MR BLONDIN WARRIOR-RED-ET 99%

GTPI +1709 840003139655530 99%

PTA -1240M -63F -38P 99%R 4/2026

PTA -1113NM -.05%F +.01%P 74%US

PTA -7.0PL 3.04SCS -2.4DPR 2.5%DCE

PTA +2.05T +.55UDC +.84FLC 99%R 4/2026

MISS ROXYS RECOVERY-RED

2E-92 EEEEE6-07 141367082

1-11 305 21850 4.0 878 3.1 673

3-06 305 23260 4.0 919 2.9 669

4-06 305 28650 4.2 1211 2.9 838

6-02 305 31730 4.2 1331 2.8 897

7-08 291 24680 4.3 1072 2.9 709

HM All-American R+W Milking Yearling 2012

[3E-94 Maternal Sister] PARKVUE ABSOLUTE RAP-RED-ET

DYMENTHOLM MR APP AVALANCHE-TW RC 99%

GTPI +1856G 11957107C

PTA +2.87T +1.72UDC +1.80FLC 99%R 4/2026

TRIPLECROWN-JW DOOR WISP-ET RC 99%

CAN VG-85 840003128860372

3-03 365 35587 4.0 1424 3.3 1178

ORBE-VIEW S STRM HVEZDA-ET 100% RC 52760801

GTPI + +1669G

PTA +.52T -1.27UDC +.65FLC 98%R 4/2026

GALESTONE AVA RAE-RED-ET

EX-91 VEEVEE 7-03 138004811

2-03 365 21580 3.6 772 2.9 623

3-09 329 24680 3.8 949 2.8 694

4-11 327 23210 3.6 839 2.7 637

Life 1451 105870 3.6 3800 2.9 3080

[3 EX Maternal Sisters]

3rd Dam: SCIENTIFIC RUBIRAE SOCKS-ET (3E-93 DOM)
Life 154160 4.1 6388 3.3 4030

5th Dam: Hanoverhill Tony Rae (3E-96 GMD DOM 5*)
HM All-American Jr 2Y / Nom All-American 5Y 1991

4th Dam: Scientific Jubilant Rae-ET (EX-90 DOM)

cont'd above

102 Holstein MS-AOL RECOVER-RED-ET 99%

840003233647060

BORN 03/01/2022

From 2E-92 Recovery / 4E-97 Roxy

MILKING 76 LBS Fresh 4/9/26

6.7/4.2 SCC 107,000

VG-88 EVV+V 3-10

Potential 10th Gen EX

2-01 198 11731 5.0 590 3.0 348

3-01 334 24039 3.8 922 3.0 711

4-01 10 481 8.3 40 5.0 24 inc

PRESTON PEABODY
BUSKIRK, NY 12028
518/677-3159

FARNEAR ALTITUDE-RED-ET 99%

GTPI +2217 840003128013348

PTA -419M -25F -11P 99%R 4/2026

PTA -543NM -.03%F +.01%P 67%US

PTA -1.8PL 3.07SCS -2.8DPR 2.5%DCE

PTA +2.31T +1.58UDC +1.25FLC 99%R 4/2026

MISS ROXYS RECOVERY-RED

2E-92 EEEEE 6-07 141367082

1-11 305 21850 4.0 878 3.1 673

3-06 305 23260 4.0 919 2.9 669

4-06 305 28650 4.2 1211 2.9 838

6-02 305 31730 4.2 1331 2.8 897

7-08 291 24680 4.3 1072 2.9 709

HM All-American R+W Milking Yearling 2012

[3E-94 Maternal Sister] PARKVUE ABSOLUTE RAP-RED-ET

MR LR EDG ARVIS 18196-ET RC 840003125201960

GTPI +2241G

PTA +1.20T +1.21UDC +1.13FLC 96%R 12/2025

FARNEAR TBR ARIA ADLER-ET 99%

2E-96 EEEEE 72437575

3-11 283 34240 5.1 1736 3.2 1098 • 3RD FAT IOWA

National Elite Performer / Res All-Natl 150000lb 2021

ORBE-VIEW S STRM HVEZDA-ET 100% RC 52760801

GTPI + +1669G

PTA +.52T -1.27UDC +.65FLC 98%R 4/2026

GALESTONE AVA RAE-RED-ET

EX-91 VEEVEE 7-03 138004811

2-03 365 21580 3.6 772 2.9 623

3-09 329 24680 3.8 949 2.8 694

4-11 327 23210 3.6 839 2.7 637

Life 1451 105870 3.6 3800 2.9 3080

[3 EX Maternal Sisters]

3rd Dam: SCIENTIFIC RUBIRAE SOCKS-ET (3E-93 DOM)
Life 154160 4.1 6388 3.3 4030

5th Dam: Hanoverhill Tony Rae (3E-96 GMD DOM 5*)
HM All-American Jr 2Y / Nom All-American 5Y 1991

4th Dam: Scientific Jubilant Rae-ET (EX-90 DOM)

cont'd above

103 Holstein MS HANCOCK KOFFEE KAKE 99%

840003252201528

BORN 06/06/2023

JR 3Y 2026

DRY Due 7/12/26

VG-85 VV+V+ 2-09

BRED 10/5/25 TO

COMESTAR LACTEUR-ET 121298073C

CHIP DECKER
71 DECKERTOWN TPKE
WANTAGE, NJ 07461
973/702-1426

SIEMERS DOC HANCOCK 99%

GTPI +2825 840003144882821

PTA +684M +9F +17P 99%R 4/2026

PTA +77NM -.07%F -.02%P 79%US

PTA +1.0PL 2.91SCS -1.5DPR 1.7%DCE

PTA +2.91T +2.41UDC +2.14FLC 99%R 4/2026

MS CHIEF KARROT KAKE 99%

840003221096145

[VG-85 Maternal Sister]

MS EC KIT KAT

4th Winter Yrlg NORTH-E FALL NATL 2025

4th Winter Calf NORTH-E FALL NATL 2024

WOODCREST KING DOC 99% A1A2

GTPI +2834G EX-90 EEVE GM 840003132417775

PTA +2.38T +1.13UDC +1.60FLC 99%R 4/2026

SIEMERS MONTEREY HANAN-ET 99%

3E-94 EEEEE85 +VVVV 840003131528231

2-00 3 156 12470 4.1 517 3.2 393

STANTONS CHIEF-ET 99% A2A2

GTPI +2373G 84000312901598

PTA +1.58T +1.34UDC +.48FLC 99%R 4/2026

MS SOLOMON KARROTS 99%

VG-88 EVVVV 3-11

1-11 191 13670 4.1 566 3.1 425

3rd Dam: LIMA KANSAS HURRICAN RC (EX-90 EEV+E)

4th Dam: LIMA KAELE RAMPAGE (Can VG-85)

Life 7 lact 184009 3.7 6722 3.2 5807

104 Holstein GRADE MORRILL RED AND WHITE

#4600

RFID #3269138977

BORN 06/17/2024

MILKING Fresh 4/30/26

Red and White

Lot 104-1/2 #4796

GRADE

BORN 04/30/2026

MORRILL FARM DAIRY LLC
PENACOOK, NH 03303
603/496-4820

SIRE: BENJO LR MEGA-P-RED-ET 121031562C



Maternal Sister to Dam Lot 105

SVHEATHS TEQUILA JOLIE (EX-94%)

1st Aged Cow Jersey Event 2022

Res All-American 5Y 2021 / Res All-American Jr 3Y 2019

Res Int [1st Jr 3Y] HM Grand Ch All-Am Jersey Show 2019

3rd Dam: Dean J T Jade Jumper-ET EX-90%

8-09 249 12080 6.3 759 4.4 527

4th Dam: Bonnyburn Joel Sabrina EX-92%

7-02 305 12500 6.3 786 4.1 512

6th Dam: Piedmont General Sara EX-90,3E-CAN

5-10 305 15813 5.4 866 3.9 624

7th Dam: Bonnyburn Brigadier Spritly VG-86-CAN

3-03 287 13646 4.6 638 3.9 536

8th Dam: Bonnyburn Imperial Sprite EX-2E-CAN

Res All-Canadian 3Y 1989 / Nom All-Canadian 4Y 1990

9th Dam: Bonnyburn Pal's Spirit VG-86%

10th Dam: Bonnyburn Sleeping Spangle EX-91-CAN

11th Dam: Bonnyburn Generators Sparkle VG-86-CAN

105 Jersey SVHEATHS JORDAN JINGLE-ET 100%

#23617

JE 840003315325250

BORN 12/16/2025

From EX-94 Jolie Family

WINTER CALF 2026

Potential 6th Gen EX

BRYNLEY BOSSARD
FABIUS, NY
315/420-7750

AUDIBEL JORDAN-ET

1849DAUS 6895HRDS

JE 13024634C

94%R -947M 0.12% -26F 4/2026

94%R 0.08% -21P -290CM\$ -297NM\$

-1.9PL -0.1LIV 0.1DPR 3.16SCS

934DAUS GPTAT 92%R 1.4 GJUI 17.4 GJPI -13

SVHEATHS TBOW JASPAR

EX-91% 4-10

067254615

2-00 305 10780 5.5 588 3.8 413

3-02 305 13170 5.8 762 3.7 492

4-03 305 14690 5.4 795 3.9 568

5-11 305 17050 5.6 949 3.5 598

7-01 305 16140 5.4 872 3.7 598

[EX-94 Maternal Sister] SVHeaths Tequila Jolie

1st Aged Cow Jersey Event 2022

Res All-American 5Y 2021 / Res All-American Jr 3Y 2019

Res Int [1st Jr 3Y] HM Grand Ch All-Am Jersey Show 2019

VERJATIN WESTSTAR-ET

109411770C

97%R 363M -0.03% 13F 30%ILE

98%R 0.00% 14P 4CM\$ -1NM\$ 12/2025

GUIMO PREMIER JADE-ET

4E-91

108690472C

4-04 365 25000 5.6 1404 4.1 1023

JEMI SULTAN TEABOW

118309839

99%R -2173M 0.27% -62F 0%ILE

99%R 0.12% -62P -945CM\$ -941NM\$ 12/2025

SHEATH VERBATIM JUBILEE

EX-91%

067130559

2-09 305 12790 5.5 703 4.1 530

3-09 305 13380 6.1 813 4.3 572

106 Holstein FANTASY-FOUND MAX DOLLY-RED 99%

#285 840003130728010

BORN 03/09/2025
From 2E-93 Disney

OPEN HEIFER
PTPI +2042

DANIEL HOSKING
NEW BERLIN, NY 13411
607-972-8773

HODGLYNN MAXIMUM-RED-ET 99%
GTPI +2107 14156509C
PTA -557M -36F -31P 86%R 4/2026
PTA -524NM -.05%F -.05%P100%US
PTA -1.3PL 3.02SCS -1.0DPR 2.5%DCE
PTA +1.66T +1.18UDC +1.14FLC 81%R 4/2026

FANTASY-FOUND DANA-RED-ET 99%
840003130728000
1-11 142 11370 3.7 426 3.1 354

FARNEAR ALTITUDE-RED-ET 99% 840003128013348
GTPI +2217G
PTA +2.31T +1.58UDC +1.25FLC 99%R 4/2026
BLONDIN RD UNSTOPABULL MAPLE 99%
EX-94 EEEEE 13273809C
1-09 343 26374 3.8 1010 2.9 763
Res Grand Champion [Sr 3Y] WDE 2022

MR AFFECTION ANALYST-ET-RED-ET
GTPI +1785G 840003136496608
PTA +1.42T +.71UDC +.87FLC 99%R 4/2026

RANWAY INCRED DANCER 139-RED 99%
EX-91 4Y EEEVE 840003146059218
2-00 410 28865 5.7 1631 3.8 1084
3-06 305 30300 4.5 1368 3.3 987
7th Gen EX, VG

2nd Jr 2Y NY State R+W Jr Show 2020 / 3rd Open Show
HM Jr Champ Premier Nat'l R+W Jr Show 2019
[EX-91 Mat Sis] RANWAY RUSS DISCO 215-RED [Polled]

3rd Dam: RANWAY CALIFORNIA DJ 8-RED (VG-87 3Y EEV+V)
3-02 365 36061 3.7 1320 3.0 1073

6th Dam: Ranway Talent Desire-Red (VG-87)
Life 1629 139490 3.5 4826 3.0 4180

4th Dam: RANWAY BARBWIRE DISNEY-RED (2E-93 5Y EEEEE)
Life 6 lact 1702 113940 3.6 4056 3.3 3750

7th Dam: Ranway Pro Denise (VG-87)
3-06 305 27510 3.9 1068 3.0 814

5th Dam: Ranway Risky Disco-Red (VG-85)
Life 1443 107280 3.5 3717 3.1 3309

8th Dam: Ranway Sunbuck Disco (VG-85)
Life 130384 3.7 4809 2.9 3818

107 Holstein BYMA MIGOS REESE 99%

#231 840003307748231

BORN 09/09/2024
From EX-95 Bea

FALL YEARLING 2026
PTPI +2469

PASTURE BRED 3 MONTHS
TO GRADE BULL

DANIEL HOSKING
NEW BERLIN, NY 13411
607-972-8773

SPERO VALIANT LAMBDA MIGOS-ET 99%
GTPI +2636G 13995413
PTA -342M -17F -8P 93%R 4/2026
PTA -38NM -.01%F +.01%P 65%US
PTA +3.2PL 2.77SCS +1.5DPR 1.7%DCE
PTA +1.76T +1.28UDC +1.09FLC 88%R 4/2026

BYMA CRUSH RAINBOW 99%
2E-91 EEEEE 6-00 840003204637936
2-05 305 22630 3.4 767 3.3 745
3-07 264 25750 3.2 817 3.2 834
4-06 305 31310 4.0 1253 3.3 1020
5-06 295 30180 4.0 1203 3.4 1012

FARNEAR DELTA-LAMBDA-ET 100% 840003125993715
GTPI +2882G GM
PTA +2.18T +1.85UDC +1.13FLC 99%R 4/2026

BRANDT-VIEW DOC MIAMI-ET 99%
CAN 2E-90 1* 840003141609273
4-09 365 35728 3.6 1294 3.3 1188

MAVERICK CRUSH 99% 12042760C
GTPI +2161G
PTA +1.85T +.68UDC +1.13FLC 99%R 4/2026

RISE-AGAIN GUTHRIE RAINA 100%
GP-80 +VGG+ 3-02 143788285

3rd Dam: WINDY-CREST RUDOLPH JOY (GP-82)

4th Dam: WINDY-CREST SUNBUCK JEAN (GP-83)

5th Dam: WINDY-CREST CONQUEST JAN-TW (VG-86)

6th Dam: WINDY-CREST STRBK BUTTERCAT (VG-88)

7th Dam: WINDY-CREST CHAIRMAN BUTTERFLY (EX-91)

8th WINDY-CREST CITATION BUTTERCUP (EX-91)

9th Dam: WINDY-CREST ELEVATION BEA (EX-95 GMD DOM)

108 Holstein HOBBY-ACRES RALEIGH-RED-ET 99%

840003230488100

BORN 12/07/2024

From 2E-92 Recovery / 4E-97 Roxy

SPRING YEARLING 2026
PTPI +2008

Potential 11th Gen EX

FANTASY-FOUND HOLSTEINS
607/-972-1771

BLONDIN CHEERFUL-RED 99% PC
GTPI +2300G 120345144C
PTA -265M +1F -18P 95%R 4/2026
PTA -205NM +.05%F -.04%P 31%US
PTA -.9PL 3.10SCS -1.2DPR 2.3%DCE
PTA +1.12T +.72UDC +.41FLC 95%R 4/2026

MS-AOL BWIRE REBEL-RED-ET
2E-92 EEEEE 6-07 840003124588913
2-02 305 19950 4.0 794 3.1 628
3-03 305 25160 4.1 1033 3.1 773
4-05 305 28730 3.8 1105 3.0 857
5-05 215 11970 3.5 417 2.6 313

COOMBOONA ZIPIT MIRAND-IMP-ET 99% RC PP
GTPI +2255G 1993596AUS
PTA +1.78T +1.35UDC +.15FLC 97%R 4/2026
BLONDIN UNSTOPABULL CHEETOS-ET 99% RC
110740632

HYLITE BARBWIRE-RED-ET 9748330C
GTPI +1508G VG-87 VE+V
PTA +.60T -.91UDC +.50FLC 99%R 4/2025

MISS ROXYS RECOVERY-RED
2E-92 EEEEE 6Y 141367082
1-11 305 21850 4.0 878 3.1 673
3-06 305 23260 4.0 919 2.9 669
4-06 305 28650 4.2 1211 2.9 838
6-02 305 31730 4.2 1331 2.8 897
7-08 291 24680 4.3 1072 2.9 709

9th Gen Excellent
HM All-American R+W Milking Yearling 2012
[3E-94 Maternal Sister] PARKVUE ABSOLUTE RAP-RED-ET

3rd Dam: GALESTONE AVA RAE-RED-ET (EX-91 VEVEE)

4-11 2 327 23210 3.6 839 2.7 637

Life 1454 1105870 3.6 3800 2.9 3080

4th Dam: SCIENTIFIC RUBIRAE SOCKS-ET RC (3E-93 DOM)

Life 154160 4.1 6388 3.3 4030

5th Dam: Scientific Jubilant Rae-ET (EX-90 DOM)

6th Dam: C Hanoverhill Tony Rae (3E-96 GMD DOM 5*)

See Lots 101, 102

109 Holstein RANWAY BULLSEYE BREE 99%

840003284913295

BORN 12/13/2023
 From 2E-96 43* Britany
 Dau Sells: Lot 110

MILKING 60 LBS Fresh 12/1/25
 4.3%/2.9% SCC 115,000

VG-85 +VVVV 2-05
 12th Gen EX, VG

Due 11/14/26 to
 MR BUDJON SUPERMAN-ET 3269893847

MATTHEW RICHENBERG

MB-LUCKYLADY BULLSEYE-ET 99% A2A2
 GTPI +2548 840003234629819

PTA +420M +14F +5P 94%R 4/2026
 PTA -88NM -.01%F -.03%P 5%US
 PTA -1.1PL 3.01SCS -3.5DPR 2.2%DCE
 PTA +2.66T +1.60UDC +.81FLC 91%R 4/2026

FAFARNEAR DELTA-LAMBDA-ET 100% 840003125993715
 GTPI +2882G GM

PTA +2.18T +1.85UDC +1.13FLC 99%R 4/2026
 LADYROSE CAUGHT YOUR EYE-ET 99%

EX-95 EEEEE 840003130101491

4-03 365 40960 4.2 1731 3.2 1314

ALL-NATIONAL JR 3Y 2022

REGANCREST BOOM 99% 840003137164654

GTPI +2312G

PTA +2.28T +1.12UDC +.95FLC 98%R 4/2026

KULP-DALE DOORMAN BARBIE-ET 99%

EX-90 EEVEE 7-05 840003143858284

2-05 295 15340 4.8 734 3.3 508

3-07 305 24520 4.3 1053 3.1 755

4-11 305 24520 4.2 1041 3.2 784

6-03 305 28550 4.4 1263 2.9 840

LIFE 1665 120170 4.5 5437 3.2 3846

3rd Dam to Lot 110

4th Gen Excellent

3rd Dam: KULP-DALE DOORMAN BARBIE-ET (EX-90)

4th Dam: JACOBS ARCHRIVAL BLINGO-ET (EX-91)

[2E-96 Maternal Sister]

JACOBS SID BEAUTY-ET

Int Champion [Jr 3Y] WDE 2015

5th Dam: JACOBS GOLDWYN BRITANY (2E-96 CAN 43*)

6-01 352 41446 4.0 1675 2.9 1219

5th Aged Cow WDE 2013

6th Dam: Jacobs Jasper Best-ET (VG-88-CAN)

4-07 336 41089 4.0 1633 3.3 1358

7th Dam: Jacobs Storm Bette-ET (2E-91 CAN)

Life 130722 4.4 5705 3.5 4527

8th Dam: Cotopierre Lindy Bertha (2E Can)

Life 119022 4.4 5295 3.7 4459

9th Dam: Cotopierre Starbuck Bine (EX-CAN)

Life 192406 4.2 7994 3.3 6400

10th Dam: Cotopierre Tempo Binette (EX-CAN)

Life 123054 3.8 4652 3.4 4138

11th Dam: Cotopierre Tino Bisquette (VG-86 CAN)

110 Holstein RANWAY CARTEL BISQUICK 99%

840003284913371

BORN 12/01/2025
 From 2E-96 43* Britany
 Dam Sells: Lot 109

WINTER CALF 2026
 PTPI +2632

MATTHEW RICHENBERG

KINGS-RANSOM CARTEL-ET 99% A2A2
 GTPI +2944G 840003254482956

PTA +519M +15F +20P 82%R 4/2026
 PTA +187NM -.02%F +.01%P 100%US
 PTA +1.5PL 2.72SCS +0.9DPR
 PTA +2.51T +1.79UDC +1.27FLC 81%R 4/2026

KINGS-RANSOM DROPBOX-ET A2A2 99%

GTPI +3063G 840003224437486

PTA +2.72T +1.77UDC +1.22FLC 98%R 4/2026

KINGS-RANSOM DLTLM COCOA-TW 99%

VG-86 VG-MS 840003217449530

2-02 3 305 27250 4.5 1222 3.3 893

REGANCREST BOOM 99% 840003137164654

GTPI +2312G

PTA +2.28T +1.12UDC +.95FLC 98%R 4/2026

MAR-AM BOOM BAMBAM-ET 99%

VG-86 VVVVV 4-05 840003232426572

3rd Dam; KULP-DALE DOORMAN BARBIE-ET 99%

(EX-90 EEVEE)

See above

LOT 109

RANWAY BULLSEYE BREE 99%

VG-85 +VVVV 2-05 840003284913295

Record in progress

111 Holstein MALE MORRILL UNST4668-RED-TW 99%

#4668

840003288488474

BORN 03/11/2025

PTPI +2201

SERVICE-AGE BULL

MORRILL FARM DAIRY LLC
 33 PENACOOK ST
 PENACOOK, NH 03303
 603/496-4820

RIVERDOWN UNSTOPABULL-RED 99%
 GTPI +2016G 11801450C

PTA -825M -58F -44P 99%R 4/2026
 PTA -659NM -.09%F -.07%P 41%US
 PTA -1.0PL 3.07SCS +1.5DPR 1.9%DCE
 PTA +1.32T +1.13UDC +.97FLC 99%R 4/2026

DYMMENTHOLM MR APP AVALANCHE-TW RC 99%

GTPI +1865G 11957107C

PTA +2.87T +1.72UDC +1.80FLC 99%R 4/2026

CHERRY CREST THATS NEAT

CAN 3E-91 11432171C

6-02 3 365 37621 3.9 1481 3.2 1190

MORRILL BAILEY 4327 99% RC

VG-88 VEVVV 4-04 840003228225561

1-11 336 23760 4.1 973 3.3 776

3-00 300 23990 3.9 944 3.1 738

3-11 305 28040 4.1 1146 3.0 852

MR DG-TM KING BAILEY-ET 99% RC 73508043

GTPI +2389G

PTA +1.24T +.23UDC +.54FLC 98%R 4/2026

MORRILL STRONGER 3926-RED 99%

EX-90 EE+VE 6-01 840003150629951

1-11 300 21670 4.6 990 3.1 678

2-11 365 29090 4.9 1416 3.3 950

4-03 340 28930 4.6 1335 3.1 890

5-04 365 32380 4.7 1523 3.3 1067

LIFE 1397 113710 4.7 5352 3.2 3646

3rd Dam: MORRILL ARMANI 3247 (VG-85)



Dam Lot 112

CHAMPLIN-ARLIG DINA'S DANI-ET 97.22%
EX-90

Sr Champion [1st 5Y-Jr] National Summer Spectacular 2025 / Sr Champion [1st 5Y-Jr] NYSF

2nd Dam Lot 112

CHAMPLIN-ARLIG BURDETTE DINA 94.43%
EX-92 5Y 92-MS

Supreme Champion Spring Dalry Preview Virtual Show 2020

112 Ayrshire ON-THE-MAP DYNAMIC DUO 97.74%

#W118M AYRSHIRE 840003220428850

BORN 04/03/2024

MILKING Fresh 3/24/26

Potential 4th Gen EX, VG

Jr Champion [1st Spring Yrlg] 2025

Open + Junior WNY Summer Colored Breeds Show

HM Jr Champion [1st] NY Summer AYR Spectacular Show [3rd Open]

LEVI WILCOX
8079 CTY RD. 3
FREEDOM, NY 14065

GOOD-VUE-KP DYNAMIC 98.26%

PTI +258 3205086279
PTA -1222M -55F -51P 90% 4/2026
PTA -605NM\$
3.12SCS -2.9PL 86R -0.7DPR
PTAT +0.00T 86%R 4/2026

CHAMPLIN-ARLIG DINA'S DANI-ET 97.22%
EX-90 840003143835562

*Sr Champion [1st 5Y-Jr] 2025 National Summer Spectacular
Sr Champion [1st 5Y-Jr] 2025 NYS State Fair
Res Sr Champion [1st 4Y-Jr] 2024 Natl Summer Spectacular
2nd Jr 3Y 2023 National Summer Spectacular
1st Spring Yrlg Mid-Atlantic National [2nd Open] 2021*

PALMYRA BOOTH RADISSON 98.84% 840003135447759
PTI +348
PTA +0.30 87%R 4/2026
GRAND-VIEW HP GIBBS DIPS 97.68%
EX-93 100718340
5-04 3 314 18310 3.9 707 2,9 524

PALMYRA BERKELY REAGAN-ET
PTI +391 AYR 840003123620602
99%R -158M +0.03%F +0.02P
98% +0.30T -133-100CM\$ -135NM\$ 4/2026

CHAMPLIN-ARLIG BURDETTE DINA 94.43%
EX-92 5Y 92-MS 840 3125073879
2-00 287 14580 4.1 603 3.2 464
5-09 365 27780 3.9 1072 3.1 871
Supreme Champion Spring Dalry Preview Virtual Show 2020
Reserve Grand Champion 5Y Troy, PA
1st Jr 2Y NYS Fair 2017
Nom All-American Spring Yearling 2016 [WDE 5th]

3rd Dam: BROWN-BROOK NORMANDIN DAHLIA 88.87% (GP-84 4Y)

4th Dam: Brown-Brook Romeo Demi (3E-92)

4-04 334 19470 4.0 779 3.0 588

5-05 319 19840 3.5 691 2.9 568

5th Dam: Brown-Brook Cornelius Dolly GP-80

4-11 306 22190 3.6 803 2.8 627

6th Dam: Brown-Brook Heligo Dazzle VG-88

6-10 312 19730 3.3 654 2.7 535

7th Dam: Brown-Brook Comet Destiny VG-87

113 Jersey ONE RIVER CC TASSEL

#246

JE 840003324541742

BORN 12/01/2025

WINTER CALF 2026

FANTASY-FOUND HOLSTEINS
NEW BERLIN, NY 13411
607/972-1771

AVONLEA CHIPS CANADIAN CLUB ET A1A2
290DAUS 118HRDS 13478493C

96%R -1860M 0.04% -86F 4/2026
96%R 0.06% -59P -687CM\$ -681NM\$
-0.3PL 1.7LIV 0.6DPR -0.4CCR -1.8HCR 3.04SCS
264DAUS GPTAT 95%R 1.2 GJUI 20.8 GJPI -88

STARDALE VALENTINO TWINKLE {6}

EX-90 6-11 840003140552836
6-05 305 23650 5.5 1312 3.4 815

RIVER VALLEY VENUS V I P-ET A1A2 840003126479167
99%R -2119M 0.13% -83F
99%R 0.07% -68P -745CM\$ -736NM\$ 4/2026
AVONLEA PREMIER CHOCOLATE CHIP
2E-96 7Y 011689077C
4-08 365 25986 5.6 1451 3.8 985

ALL LYNNS LOUIE VALENTINO-ET A2A2 116279413
99%R +3M -0.10% -20F
99%R -0.04% -8P -103CM\$ -93NM\$ 4/2026

STARDALE VALOR TRESSIE {5}
EX-91 8-10 118541770

[VG-88 Maternal Sister]
Stardale Kaliente Trista {5}



2nd Dam Lot 114
JACKSON-HILL CHAMP BALBOA
 2E-92 5-08
 Res Jr All-American [4Y] 2023
 Res Jr All-American Sr 3Y 2022
 Nom Jr All-American Winter Calf 2019

3rd Dam: JACKSON-HILL OUTLAW BAILEY (VG-86)
 2-00 305 18160 4.3 779 3.3 593
 4th Dam: JACKSON-HILL MONOCLE BRIDGET (VG-85)
 3-01 361 23520 3.4 790 3.1 728
 5th Dam: JACKSON-HILL GLADIATOR BUBBLES (GP-82)
 4-04 359 20830 3.7 761 3.2 675
 6th Dam: CHAMPS FIRELITE BRANDE
 7-11 328 19720 2.8 547 2.9 575

114 *Ayrshire* **ON-THE-MAP STANLEY BEYONCE** 93.95% **#W1105N** AYRSHIRE 840003246613105

BORN 03/26/2025
SPRING YEARLING 2026
Potential 3rd Gen EX

LEVI WILCOX
 8079 CTY RD. 3
 FREEDOM, NY 14065

MARDEL STANLEY
 PTI +416 120520765C
 PTA -504M +16F -2P 74% 4/2026
 PTA +14NM\$
 2.97SCS -1.4PL 39%R -0.9DPR
 PTAT +.60T 56%R 4/2026

ON-THE-MAP REAGAN BILLEJEAN 98.73%
 VG-85 2-00 1E 840003220428847

MARILIE MELIOS-ET 111214124C
 PTI +393
 PTA +1.0 58%R 4/2026
 MARDEL CHELYOTE SARALIE 42 86.23% 110799955
 3 314 18310 3.9 707 2.,9 524
 PALMYRA BERKELY REAGAN-ET
 PTI +391 AYR 840003123620602
 99%R -158M +0.03%F +0.02P
 98% +0.30T -133-100CMS -135NM\$ 4/2026
JACKSON-HILL CHAMP BALBOA 97.45%
 2E-92 5-08 840003132150908

Res Jr All-American 4Y 2023 / Res Jr All-American Sr 3Y
 Nom Jr All-American Winter Calf 2019
 1st Sr 3Y National Summer Spectacular Junior Show 2022
 Grand, Inter Champion [1st Sr 3Y] Mid-At Natl Jr 2022
 Grand Champion [4Y] Mid-At Natl Jr Show 2023
 Sr Champion [4Y-Jr, 3rd 4Y Open] Natl Sum Spec Show 2023

115 *Brown Swiss* **HILLS VALLEY BINIAM WEEZY** **#H765** SWISS 68235540

BORN 09/05/2024
From 2E-93 Wammy / Whizzbang Family
Lot 120: Whizzbang Family

FALL YEARLING 2026
 3-4 MONTHS PREG TO ANGUS BULL

JEFF REYNOLDS

SCHERMA DREAMER BINIAM A2A2
 PPR +36 120155355038CHE
 PTA -271M -6F +11P 93R 4/26
 PTA +0.3T +0.80UDC +.10MO 86R 4/26

HILLS VALLEY ROYAL WAYLON
 GP-82 2-09 +++++ 68211505
 2-01 365 26240 4.1 1074 3.2 837

JOLAHOFS SUPERSTAR DREAMER ET A2A2
 PPR +12 120069742559CHE
 -359M -9F +5P 86R 4/2026
 SCHERMA HAEGAR BRITNEY

HILLS VALLEY CARTER ROYAL-ET

HILLS VALLEY C WAYMORE-ET
 VG-86 67130559
 3-04 365 30880 4.8 1482 3.4 1057



5th Dam Lot 115
FROSTED SIEG WAMMY-ET (2E-93)
 2x All-American

3rd Dam: Hills Valley R Wine-ET V85
 3-04 365d 29,230 4.3 1261 3.0 874

4th Dam: Fairdale Supreme Wow-ETV V86
 3-04 272d 24,070 4.7 1124 3.5 841

5th Dam: Frosted Sieg Wammy-ET 2E-E93
 Life 1345d 110,240M 4706F 3822P
 Res All-American Sr. 3 Year Old 2011
 2x All-American [4Y, 5Y] 2012, 2013
 Supreme Champion NAILE 2013

6th Dam: Top Acres Peerless Wyla-ET EX-91
 6-02 305d 23700 5.6 1339 3.4 805
 1st Sr 2Y KY State Fair 1999
 5th Sr 2Y Southeast National 1999
 3rd 4Y Ohio State Fair 2001

7th Dam: Top Acres EJ Whizzbang (5E-93 EEEEE)
 Life 168310 5.2 8547 3.5 6068
 Nat'l Total Performance Cow 1996
 3x All-American [Jr 2Y, 3Y, 5Y] 1992, 1993, 1995

8th Dam: My T Fine Whisper-TW (2E-90 EEEE)
 Life 118360 4.7 5431 3.7 4408
 3x Res All-American [4Y, 5Y, Aged Cow]
 1990, 1991, 1992

116 *Holstein* **MITHVA LEGEND LIBERTY 87% RC #6383** 145756710

BORN 05/18/2024

BRED HEIFER Due 7/21/26
PTPI +2101

BRED 10/14/25 to
VALIANT ENAMEL-ET 14793190

MITHVA FARM
2412 PARKER RD
NEW WOODSTOCK, NY 13122
315/750-8640

LITTLEHOLME LEGEND-RED-ET 99%
TPI +2135 840003206945212
PTA -1059M -24F -22P 84%R 4/2026
PTA -329NM +.08%F +.05%P100%US
PTA +.5PL 3.09SCS -.2DPR 2.0%DCE
PTA +.03T +.04UDC +.30FLC 76%R 4/2026

RIVERDOWN UNSTOPABULL-RED 99% 11801450C
GTPI +2016G
PTA +1.32T +1.13UDC +.97FLC 99%R 4/2026
LITTLEHOLME RESUR LU-ET RC
4E-97 EEEEE 65662972
9-04 365 30840 4.5 1387 3.1 955
LIFE 2989 210130 4.2 8779 3.2 6824

MITHVA DRAGONHEART LUCY 75%
VG-87-VVV+V 5-08 145196451
2-04 302 19225 3.7 711 2.8 542
5-11 342 27140 3.7 993 2.9 774
6-03 392 30170 3.7 1111 2.9 860
Life 112404 4167 3203

MR OCD EPIC DRAGONHEART-ET 100%
GTPI +2501G 840003009533223
PTA +1274M -8F +11P 99%R 4/2026
21ZRZ3216 50%

117 *Holstein* **MITHVA MIRACLE BIRDIE 74% #6386** 145756747

BORN 05/23/2024

BRED HEIFER Due 7/21/26
PTPI +2208

BRED 10/14/25 to
AOT PARTFECT HARMONY-ET 3220248849

MITHVA FARM
2412 PARKER RD
NEW WOODSTOCK, NY 13122
315/750-8640

OAKFIELD HANIKO MIRACLE-ET 99% A1A2
GTPI +2551G 840003223868693
PTA -219M +9F +4P 92%R 4/2026
PTA -145NM +.07%F +.04%P 78%US
PTA -.6PL 3.09SCS -2.5DPR 2.1%DCE
PTA +2.65T +1.66UDC +.70FLC 91%R 4/2026

SIEMERS LAMBDA HANIKO-ET 99%
GTPI +2560G CAN EX 92 840003144882592
PTA +2.61T +2.25UDC +1.11FLC 96%R 4/2026
OCD DOC MIRACULOUS-ET 99%
EX-90 840 3134445452
1-10 3 300 22610 4.0 902 3.2 715

MITHVA ELITE BAILEY 50%
VG-87-VV+VV 6-06 145196134
2-05 291 14954 4.6 683 3.5 521
3-05 290 18318 4.4 803 3.4 624
4-04 283 17120 4.6 793 3.3 572
5-02 297 18030 4.6 822 3.4 618
6-03 365 22260 4.4 977 3.4 751
7-05 302 21120 4.7 997 3.3 703
Life 111793 5075 3789

WABASH-WAY ELITE-ET 100% 65367561
GTPI +1841G EX-94 EEEE
PTA +.12T -.66UDC +.15FLC 97%R 4/2026

21ZRZ3219

118 *Holstein* **MITHVA KINGBOY DIXIE 99% #6268** 145408420

BORN 03/02/2022
Family Member: Lot 119

WILL SELL FRESH
GP-83 +V+GV 3-07

2-03 296 19380 3.9 759 3.1 598
3-03 289 22090 4.0 884 3.0 654

MITHVA FARM
2412 PARKER RD
NEW WOODSTOCK, NY 13122
315/750-8640

MORNINGVIEW MCC KINGBOY-ET 99% A2A2
GTPI +2381G EX-92 EEVE 72044077
PTA +329M -18F -2P 99%R 4/2026
PTA -356NM -.12%F -.05%P 45%US
PTA -2.5PL 2.90SCS +1.2DPR 1.8%DCE
PTA +1.14T +.57UDC +.11FLC 99%R 4/2026

DE-SU BKM MCCUTCHEN 1174-ET 99% A1A2 69990138
GTPI +2248G
PTA +1.48T UDC+0.46 FLC+0.80 99%R 4/2026
MORNINGVIEW SUPER MEGAN-ET 100%
EX-91 EEVVE DOM 68654508
4-02 365 37720 3.7 1405 2.9 1094

MITHVA DAVINCI DUSK 100%
VG-88 VEVVV 5-00 145196835
2-01 336 23058 4.4 1025 3.3 771
3-04 302 21256 4.8 1020 3.3 705
3-10 328 22193 4.5 1006 3.1 682
4-10 385 19882 4.4 869 3.1 619
5-10 341 21026 4.3 901 3.2 669
6-11 319 18914 4.6 873 3.1 584
3rd Dam to Lot 119

DE-SU MG DAVINCI 11288-ET 100% 70626040
GTPI +2493G EX-92 EEEE
PTA +.65T +.78UDC +.49FLC 98%R 4/2026

MITHVA PHOENIX DUST
VG-88 EEVVV 8-06 145195786
8-00 305 21960 4.3 950 3.1 678
9-07 100 2760 5.4 150 2.5 69

119 *Holstein* **MITHVA HOMECOMING DESIRE 100% #6319** 145616816

BORN 03/27/2023
Family Member: Lot 118

MILKING Fresh 5/8/26
GP-83 ++G++ 2-07

2-00 350 20550 4.1 848 3.2 658

MITHVA FARM
2412 PARKER RD
NEW WOODSTOCK, NY 13122
315/750-8640

AOT HOMECOMING-ET 100%
GTPI +2537 840003210341497
PTA -586M +8F -6P 99%R 4/2026
PTA -92NM +.13%F +.05%P 66%US
PTA -3.0PL 3.31SCS +.5DPR 1.6%DCE
PTA +1.88T +1.17UDC +.30FLC 99%R 4/2026

K-STYLE TARINO SPARTACUS-ET 100% A2A2 74117395
GTPI +2689G
PTA +1.09T +.93UDC -.03FLC 99%R 4/2026
COOKIECUTTER DTA HABITAN-ET
EX-90 EVVVE DOM 840003134739087
2-04 3 365 36280 4.7 1706 3.2 1146

MITHVA TROPIC DEMI 100%
GP-84 VV+GV 5-04 145197340
2-02 305 22830 4.0 913 3.2 723

PEAK TROPIC-ET 100% A1A2 840003145229820
GTPI +2804G VG-85 VVV+
PTA +1.81T +1.06UDC +1.20FLC 99%R 4/2026

MITHVA BOBBY P DAISY
VG-88 VVVVE 5-01 145196536
2-00 301 16770 4.6 764 3.3 556
2-11 305 20950 4.6 967 3.3 684
4-03 330 19690 4.8 942 3.2 635
5-03 316 21700 4.9 1071 3.3 707
6-03 305 22030 4.8 1058 3.2 708
LIFE 1681 106880 4.8 5115 3.3 3516
Maternal Sister to Lot 118

3rd Dam: MITHVA DAVINCI DUSK (VG-88 VEVVV)

4th Dam: MITHVA PHOENIX DUST (VG-88 EEVVV)



2nd Dam Lot 120
TOP ACRES SUPREME WIZARD ET
 3E-95 EEEEE MS-95
 GRAND CHAMPION WDE 2017
 ALL AMERICAN COMPONENT MERIT COW 2017
 ALL AMERICAN SR 3Y 2013
 2x RES ALL AMERICAN [5Y, AGED] 2015, 2016



Maternal Sister to Dam Lot 120
TOP ACRES FAMOUS WINNER ETV (VG-88)
 2nd Jr 3Y Southeast National 2023
 Reserve National Bell Ringer Summer Jr 2Y 2022



Maternal Sister to Dam Lot 120
TOP ACRES BRAIDEN WIZKI ETV (VG-87)
 1st Jr 3Y Southeast National 2022

120 *Brown Swiss* **CRIPPLE CREEK D WATERFALL ETV** #243 SWISS 840003288892004

BORN 09/01/2025
 From 3E-95 Wizard / Whizzbang Family
 Lot 115 Whizzbang Family

FALL CALF 2026
 Potential 6th Gen EX

LUCAS FOOTE
 107 WINEBERRY LANE
 BALLSTON SPA, NY 12020
 518/265-2259

3rd Dam: TOP ACRES ANDRE WHISPER ET (2E-E93 EEEEE)
 5-07 365 32941 5.8 1921 3.6 1174
 NOM ALL AMERICAN WINTER HFR CALF 2005
 RES JR CHAMP [1st Wtr Yrlg] SOUTHEAST Natl 2006

4th Dam: Top Acres EJ Whizzbang (5E-93 EEEEE)
 Life 168310 5.2 8547 3.5 6068
 Nat'l Total Performance Cow 1996
 3x All-American [Jr 2Y, 3Y, 5Y] 1992, 1993, 1995

5th Dam: My T Fine Whisper-TW (2E-90 EEEE)
 Life 118360 4.7 5431 3.7 4408
 3x Res All-American [4Y, 5Y, Aged Cow]
 1990, 1991, 1992

HILLTOP ACRES DYNAMTE DIEGO ET A2A2
 PPR +6 91%R 68194906
 PTAT: +0.9 95%R (04/26)
 PTA: -346m -15f -1p -73NM\$ 96%R (MACE)
 PTA PL: +0.9 SCS: +2.88 DPR: -1.6 SCE: +3.3
 PTA LIV: +1.6 168 class. dau. av. FS:85.0

TOP ACRES FAMOUS WINZER ETV
 EX-90 EVEEV 4-01 840003151815464
 2-00 360 18630 4.4 828 3.4 640
 3-02 305 25360 3.4 850 3.1 792
 5th Gen Excellent
 ALL AMERICAN Summer Heifer 2021 [1st WDE]
 2nd SUMMER JR 2 YR OLD EASTERN NATIONAL 2022
 1st 4Y MID ATLANTIC INVIT'L 2024

[Maternal Sisters]
 Top Acres Peppy Wizella (3E-94)
 6-03 365 30990 4.2 1317 3.5 1071
 Res All-American Jr 2Y 2015 / All-Am Summer Yrlg 2014
 Top Acres Braiden Wiza-ET (EX-91)
 Junior Champion WDE Show 2017
 Unanimous All-American Fall Yearling 2017
 Top Acres Famous Winner ETV (VG-88)
 Top Acres Braiden Wizki ETV (VG-87)
 Top Acres Famous Winzer ETV (VG-88)

LA RAINBOW BFLY DYNAMITE ETV A2A2
 PPR: -3 98%R PTAT: +0.3 99%R 840003129321096
 PTA: -755M -18F -8P -11NM\$ 99%R (MACE) 4/2026

HILLTOP ACRES GLN DIGNITY ET
 EX-90 EEEV 68125189
 4-02 305 3 30960 4.6 1435 3.6 1121

BROWN HEAVEN R FAMOUS ET A2A2 109109715
 PPR: -38 94%R PTAT: +0.3 97%R
 PTA: +338M -13F -6P -297NM\$ 98%R (MACE) 4/2026

TOP ACRES SUPREME WIZARD ET
 3E-95 EEEEE MS-95 10-10 68116090
 2-03 305 17610 5.2 916 3.3 587
 3-06 305 25800 5.6 1451 3.4 868
 4-08 324 25910 7.0 1803 3.3 864
 5-07 365 34914 5.3 1840 3.3 1163
 6-07 218 19785 5.4 1078 4.1 810
 7-05 365 35400 4.9 1737 3.5 1246
 Life 2557 202535 11043 7077
 GRAND CHAMPION WDE 2017
 ALL AMERICAN COMPONENT MERIT COW 2017
 ALL AMERICAN SR 3Y 2013
 4x ALL AMERICAN PRODUCE OF DAM MEMBER 2013-2016
 2x RES ALL AMERICAN [5Y, AGED] 2015, 2016

Index

BAILEY, DUNCAN + COURTNEY	94	MITHVA FARM	116 - 119
BOSSARD, RAEGAN / BRYNLEY	90,105	MORRILL FARM DAIRY LLC	46-70, 104, 104-1/2, 111 BULL
CRAWFORD, SHELBY	72	PEABODY, PRESTON	93,97,99,100-102
DECKER, CHIP	98,103	PEACHEY, WILMER + VERA	73 - 86
FANTASY-FOUND HOLSTEINS	108,113	REYNOLDS, JEFF	115
FOOTE, LUCAS	120	RICHENBERG, MATT	109,110
HOSKING, DAN	88,89,106,107	ROCKY-RIDGE HOLSTEINS	1-45
KEATS, SHERI	91,92	ROSS, JACK	95,96
LIDDLE, ADAM	71	WILCOX, LEVI	112,114
LIDDLE, ADAM/R-E-W	87		

INDEX BY BREED

AYRSHIRES	112, 114
BROWN SWISS	115, 120
HOLSTEINS	1 - 104-1/2 106 - 111, 116 - 119
JERSEYS	105, 113