

Parade OF PERFECTION



JUNE 29, 2026 · CHEBANSE, ILLINOIS



Monday, June 29, 2026 • 9:00AM Embryo Sale • 12:00PM Noon Live Sale • Chebanse, IL

Schedule of Events

Sunday, June 28th:

3:00-5:30PM - Cattle Viewing & Hospitality

~ Hospitality sponsored by Blondin Sires ~

5:30PM - Dinner by 5 Monkeys - George Morasci

6:00PM - Butlerview Philosophy

6:30PM - Heifer Parade

Monday, June 29th:

8:00AM - Coffee & Doughnuts

9:00AM - Elite Embryo Sale

10:30AM - Cow Parade

11:00AM - Lunch by 5 Monkeys - George Morasci

12:00PM Noon - Parade of Perfection Sale

Sale Headquarters

Holiday Inn Express & Suites

815-304-5768 | Code: IQ

Other Accommodations

Hampton Inn

815-932-8369

Wyndham Garden

815-932-4444

Sale Manager



1515 Kepner Hill Rd.
Muncy, PA 17756
570-546-6907 | fraleyauction.com
AY001971

GPS Address

1827 East 7750 S Road • Chebanse, IL

Special Drawing!

For all Parade of Perfection Buyers:

At the conclusion of the sale, there will be a drawing for \$25,000!

Each lot purchased = 1 entry into drawing
(example: Purchase 4 lots,
buyer is entered 4 times in drawing)

****Buyer must be present at time of drawing****

Nearest Airports

O'Hare International Airport

Chicago Midway International Airport

Both are approximately 1 hour & 15 minutes
from Butlerview.

Online Bidding



Aaron Ray Tompkins
336-363-4639
www.cowbuyer.com

Sale Staff

ADAM FRALEY, AUCTIONEER..... 570-772-6837
PIERRE BOULET, AUCTIONEER..... 418-234-3407
RYAN KROHLW, AUCTIONEER..... 920-639-5500
ROGER TURNER, PEDIGREES..... 608-770-0012
TIM ABBOTT, PEDIGREES..... 802-238-1142
JAY ACKLEY..... 937-935-8272
COLIN ALLARDYCE..... 519-865-1280
ADAM CLARK..... 705-879-9726
BRIAN CARSCADDEN..... 416-990-8018
PAT CONROY..... 260-402-4494
DAVID CRACK..... 819-352-1670
IAN CROSBIE..... 306-631-3466
SCOTT CULBERTSON..... 507-923-1881
TOM CULL..... 920-960-0350
MIKE DEAVER..... 608-207-0344
TOM DEGROOT..... 604-819-2879
KYLE DEMMER..... 563-451-5376
JIM DOAN..... 519-777-9389
MIKE DUCKETT..... 715-459-6480
AARON EATON..... 315-857-8303
LYNN HARBAUGH..... 920-420-1524
MATT HAWBAKER..... 717-360-7848
RODNEY HETTS..... 920-723-2595

CHRIS HILL..... 202-255-7907
AUSTIN KNAPP..... 563-590-5754
JASON KOOYMAN..... 604-799-3560
SIMON LALANDE..... 514-239-5435
JOEL LEPAGE..... 418-631-9426
ADAM LIDDLE..... 518-361-9946
CALLUM MCKINVEN..... 819-437-7552
NORMAN NABHOLZ..... 563-590-3204
TIM NATZKE..... 920-979-0611
PERRY PHEND..... 715-533-0608
JOEL PHOENIX..... 905-852-8062
KEATON PHOENIX..... 905-904-0844
TIM RAUEN..... 563-451-5866
CHAD RYAN..... 920-960-1449
ERIC SALONEN..... 519-803-3722
TANNER SCHMALING..... 262-949-4620
GRAISSON SCHMIDT..... 608-797-2855
JORDAN SIEMERS..... 920-946-8525
JEFF STEPHENS..... 905-317-8252
NATHAN THOMAS..... 937-537-0805
PAUL TRAPP..... 715-896-7062
BLAIR WEEKS..... 902-432-4312

Fitting Coordinator

Dalton Freeman..... 574-301-9107

Butlerview Team

Miles Price Amanda Luhrsen Fernando Coser
Lucas Moser Joanne Stoyhoff Martin Moreno

Leadspersons

Kylie Nickels Alyson Doiron Cameron Ryan
Elsie Jacobs Nellie Jacobs

Trucking

John Patrick..... 443-421-0764
H. S. Knill..... 519-442-3106
Todd Searles..... 507-208-1333
Mike McConnell..... 608-642-0640
Joel Kietzman..... 608-289-0096
Sean Boys..... 519-831-5049

Terms

Cash terms: Cash unless prior arrangements are made specifically with seller and sale management is advised of these special terms in advance of the sale.
First Choice Terms: 35% down; balance due at four months of age when selection is made.

Sale Host

The logo for Butlerview Farm features the word "Butlerview" in a serif font, with a large, stylized letter "B" that overlaps the "u" and "t" of "Butler". The word "Farm" is written in a smaller, simpler font to the right of "Butlerview".

Jeff Butler • 217-341-2437 • illinijet@aol.com
Jim Butler • 847-987-5813 • jimbutler2@aol.com
Farm Managers:
Joe Price • 765-618-5479 | Amber Price • 765-661-4027
Consulting • Mike Deaver • 608-207-0344

Parade of Perfection 2026



STONEY POINT JOEL BAILEY EX-97
DAM OF LOT A
Supreme Champion, Royal Winter Fair 2025

Lot A

VIERRA DAIRY
 PO BOX 1350 | HILMAR, CA
 JOSEPH GONCLAVES • 209.620.7589
 JENNY THOMAS • 614.395.9823
 NATHAN THOMAS • 937.537.0805

River Valley Victorious-ET

840 3126479524 JH1F JNS-TF A2A2 7JE5032
 CDCB 4/26 GPTA 99%R -934M -20F -18P
 AJCA 4/26 GPTAT 99%R +1.2 GJPI 98%R -8

Stoney Point Joel Bailey

840 3143346916 EX-97% A2/A2
 4-02 2x 305d 22030 5.1 1120 3.6 796
 7-07 2x 305d 22390 4.9 1090 3.7 824
 • *Supreme Champion, Royal Winter Fair 2025*
 • *Grand Champion, Royal Winter Fair 2025*
 • *Grand Champion, International Show 2025*
 • *All-Canadian Champion Cow 2025*
 • *ABA All-American Aged Cow 2025*
 • *Supreme Champion, World Dairy Expo 2024*
 • *Grand Champion, International Show 2024*

THREE #1 IVF EMBRYOS

• Embryos qualified for: AUS & EU

Jars of Clay Barnabas

67342492 JH1F JNS-TF A2A2 7JE1294
 CDCB 4/26 GPTA 99%R -59M -7F -8P
 AJCA 4/26 GPTAT 99%R +0.9 GJPI 99%R -10

Avonlea latola Victoria

CAN 10989478 EX-94%
 3-01 2x 305d 17409 4.6 808 3.6 629
 2-00 2x 305d 12880 4.9 633 3.6 464

Guimo Joel

CAN 106797223 200JE384
 CDCB 4/26 GPTA 99%R -1872M -70F -51P
 AJCA 4/26 GPTAT 99%R +0.9 GJPI 98%R -111

Stoney Point Vendetta Bridget

119061026 3-06 VG-82%
 6-06 2x 305d 17120 4.6 793 3.6 618
 5-06 2x 305d 15450 4.9 751 3.6 557
 3-01 2x 295d 12450 5.3 656 3.8 479

BAILEY!

- *Supreme Champion, NAILE 2024*
- *Grand Champion, All-American Jersey Show 2024*
- *AJCA All-American Aged Cow 2024*
- *Unanimous ABA All-American Aged Cow 2024*
- *All-Canadian Champion Cow 2023*
- *All-Canadian Aged Cow 2023*
- *ABA All-American Aged Cow 2023*
- *Res Supreme Champion, World Dairy Expo 2023*
- *1st Aged Cow, Senior & Grand Champion, International Show 2023*
- *1st Aged Cow & Grand Champion, Royal Winter Fair 2023*
- *1st Aged Cow The Jersey Event 2023*
- *Grand Champion, CA Spring Show 2022*
- *Sold For \$152,000 at Amplify Sale 2022*

3rd through 6th Dams

Stoney Point Hired Gun Bebe VG-82%
 3-00 2x 296d 10620 5.8 617 4.1 434
Ashs Remake Babetta-ET VG-85%
 7-09 2x 295d 19250 4.1 787 3.6 686
Heaths Hermitage Barb EX-91%
 10-1 2x 305d 16650 5.4 896 3.7 614
Heaths Fascinator Barbie VG-87%
 4-09 3x 305d 12410 5.2 646 3.6 443

Parade of Perfection 2026



VIEUX VILLAGE G MONTANA EX-94-CAN
DAM OF LOT B

Reserve Grand Champion, International Show 2024

Lot B

FERME VIEUX VILLAGE
9 ROUTE 263 | PIOPOLIS, QC
BIANCA FOLEY • 819-583-7814
FVIEUXVILLAGE@GMAIL.COM

Bricker Farms Prince Charming

840 3283179170 799AY00165
PTI +416 47%R PTAT: +0.9 45%R (04/26)
PTA -123M -1F -6P -104NMS 46%R

Vieux Village G Montana

CAN 120196942 EX-94-4YR-CAN

THREE #1 IVF EMBRYOS

• Embryos will be made July, 2026

Cedarcut Colata's Champion

USA 100722079 7AY00118
PTI +419 92%R PTAT: +0.8 91%R (04/26)
PTA +217M +6F -3P -213NMS 94%R

Bricker-Farms King Cinderella

840 3211252833 Excellent-92
2-02 2x 365d 26010 5.1 1315 3.1 808
• Reserve All-American Senior 3-Year-Old 2025

Duo Star Gentleman-ET

CAN106306758 200AY728
PTA -948M -26F -34P 96R 12/25
PTA +.30T PTI +321

Vieux Village C Monia

CAN 106621463 EX-93-9E-CAN
• 2nd 5-Year-Old, Royal Winter Fair 2016
• All-Canadian 4-Year-Old 2015
• 2nd 4-Year-Old, Tout QC 2015
• All-Canadian Milking Yearling 2012
• 1st Milking Yearling, Royal Winter Fair 2012

MONTANA!

- Unanimous All-American 4-Year-Old 2024
- All-Canadian 4-Year-Old 2024
- Res Grand Champion, International Show 2024
- 1st 4-Year-Old, International Show 2024
- Res Grand Champion, Royal Winter Fair 2024
- 1st 4-Year-Old, Royal Winter Fair 2024
- Grand Champion, Le Supreme Laitier 2024
- Grand Champion, Royal Winter Fair 2023
- Int Champion, Royal Winter Fair 2023
- Int & HM Grand Champion, Int'l Show 2023
- 1st Jr 3-Year-Old, International Show 2023
- Unanimous All-American Jr 3-Year-Old 2023
- Grand Champion, Royal Winter Fair 2022
- Int Champion, Royal Winter Fair 2022
- 1st Jr 2-Year-Old, Supreme Dairy Show 2022

3rd thru 5th Dams

Vieux Village BK Monia EX-90-5E-CAN

Vieux Village BBJ Mona-ET VG-85-CAN

3-09 2x 298d 21005 3.3 683 3.4 721

Brantholm Barb's Melody EX-90-2E-CAN 5*

6-03 2x 305d 14323 3.8 547 3.3 472

- Reserve All-Canadian 4-Year-Old 1989
- Grand Champion, Quebec Spring Show 1989
- 1st 4-Yr-Old & Grand Champ, Expo QC 1989

Parade of Perfection 2026



**LADYROSE CAUGHT YOUR EYE-ET EX-95
DAM OF LOT C**

3x All-American in Milking Form

Lot C

GENOSOURCE
2188 78TH STREET | BLAIRSTOWN, IA
TIM RAUEN • 563-451-5866
KYLE DEMMER • 563-451-5376
KYLERDEMMER@GMAIL.COM

Blondin Detective

CAN 120781841 *TY *TV A2A2
PTA +849M +3F +15P 93R 4/26
PTA -3.2PL 2.97SCS -2.8DPR 2.1%DCE
PTA +2.86T +1.66UDC +1.38FLC 87R 4/26
GTPI +2568G GLPI +3367 Conf +15 MS +10

Ladyrose Caught Your Eye-ET

840 3130101491 Excellent-95 EEEEE @ 5-02
PTA +3.90T +2.20UDC +2.13FLC 91R 4/26
4-03 2x 365d 40960 4.2 1731 3.4 1391
3-02 2x 335d 32010 4.5 1433 3.4 1077
• All-American 4-Year-Old 2023
• All-American Junior 3-Year-Old 2022
• All-American Junior 2-Year-Old 2021
• Dam of 18 EX & 29 VG daughters!

THREE #1 IVF EMBRYOS

- Embryos qualified for: AUS, EU, UK, CAN
- First Detective offering from Caught Your Eye!

Stantons Alligator

CAN 3128769279 VG-85-CAN *TY *TV
PTA +677M +8F +9P 99R 4/26
PTA +1.94T +1.49UDC +1.23FLC GTPI +2639G

Ms Blondin Crshbull Deena-ET

840 3210276404 VG-86-2YR-CAN
2-04 2x 274d 17824 4.6 811 3.4 606

Croteau Lesperron Unix-ET

CAN 107567492 EX-96-CAN ST'17 *TY *TV
PTA +186M -17F -8P 99R 4/26
PTA +1.51T +1.14UDC +.01FLC GTPI +2382G

Rosedale Achieverslegacy-ET

840 3130798690 Very Good-89 VEVVE @ 2-01
1-09 2x 365d 26380 5.1 1358 3.6 954
• All-American Milking Yearling 2017
• 1st Milking Yearling, International Show 2017

Maternal sister to embryos

Genosource Jawdropper-ET VG-88 2yrs

- Nominated All-American Milking Yearling 2025

3rd Dam

Rosedale Lexington-ET EX-95 EEEEE 2E

4-11 2x 365d 42780 4.6 1973 3.0 1289

- All-American 5-Year-Old 2013
- Reserve All-American Junior 3-Year-Old 2011
- Reserve All-American Junior 2-Year-Old 2010

4th Dam

Rosedale Lexi-ET VG-89 EEEVE

2-02 2x 365d 26800 5.1 1356 2.9 787

- All-Wisconsin Junior 2-Year-Old 2006
- HM All-American Spring Yearling 2005

5th Dam

Rosedale Lea-Ann-ET EX-93 2E GMD *RC

4-08 2x 365d 39370 3.4 1325 3.1 1201

- 1st Junior 3-Year-Old, Midwest Spring Nat'l 1998

6th Dam

Stookey Elm Park Blackrose-ET EX-96 3E GMD

5-03 2x 365d 42230 4.6 1939 3.4 1432

Life: 1609d 149880 4.4 6621 3.3 4940

- All-American Junior 3 Year Old 1993
- All-American Junior 2-Year-Old 1992

7th Dam

Nandette TT Speckle-Red-ET EX-93 DOM

4-08 2x 365d 25290 4.7 1195

- All-American R&W 1981 & 1984

Parade of Perfection 2026

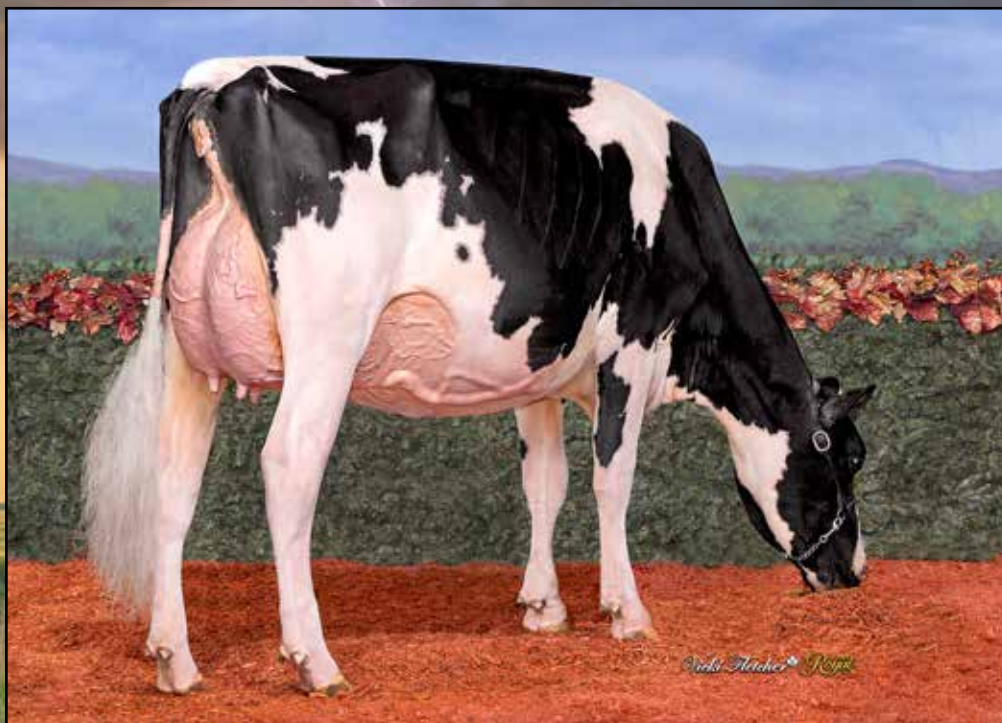

GENOSOURCE JAWDROPPER-ET VG-88
DAM OF LOT D

Nom All-American & All-Canadian Milking Yearling 2025

Lot D

GENOSOURCE

2188 78TH STREET | BLAIRSTOWN, IA
TIM RAUEN • 563-451-5866
KYLE DEMMER • 563-451-5376
KYLERDEMMER@GMAIL.COM

Blondin Detective

CAN 120781841 *TY *TV A2A2
PTA +849M +3F +15P 93R 4/26
PTA -3.2PL 2.97SCS -2.8DPR 2.1%DCE
PTA +2.86T +1.66UDC +1.38FLC 87R 4/26
GTPI +2568G GLPI +3367 Conf +15 MS +10

Genosource Jawdropper-ET

840 3249968982 Very Good-88 VVVVV @ 2-03
GTPI +2765 +4.05T +2.56UDC +1.86FLC 4/26
1-10 2x 308d 23994 4.5 1080 3.4 804

- Nominated All-American Milking Yearling 2025
- Nom All-Canadian Fall Milking Yearling 2025
- #6 Type Cow of the Breed
- Due July, 2026

THREE #1 IVF EMBRYOS

- Embryos qualified for: AUS, EU, UK, CAN

Maternal brother to embryos

Genosource Jason Derulo @ AG3 Sires

+3.57T +2.41UDC +1.56FLC 4/26
• #1 Type & #1 UDC Lambda son!

Stantons Alligator

CAN 3128769279 VG-85-CAN *TY *TV
PTA +677M +8F +9P 99R 4/26
PTA +1.94T +1.49UDC +1.23FLC GTPI +2639G

Ms Blondin Crshbull Deena-ET

840 3210276404 VG-86-2YR-CAN
2-04 2x 274d 17824 4.6 811 3.4 606

Kings-Ransom Dropbox-ET

3224437486 *TY *TV A2/A2
PTA +526M +35F +39P 98R 4/26
PTA +2.72T +1.77UDC +1.22FLC GTPI +3063G

Ladyrose Caught Your Eye-ET

840 3130101491 Excellent-95 EEEEE @ 5-02
PTA +3.90T +2.20UDC +2.13FLC 4/26
4-03 2x 365d 40960 4.2 1731 3.4 1391
• 3x All-American in Milking Form
• Dam of 18 EX & 29 VG daughters!

3rd Dam

Rosedale Achieverslegacy-ET VG-89 VEVVE

1-09 2x 365d 26380 5.1 1358 3.6 954
• All-American Milking Yearling 2017
• 1st Milking Yearling, International Show 2017

4th Dam

Rosedale Lexington-ET EX-95 EEEEE 2E

4-11 2x 365d 42780 4.6 1973 3.0 1289
• All-American 5-Year-Old 2013
• Reserve All-American Junior 3-Year-Old 2011
• Reserve All-American Junior 2-Year-Old 2010

4th Dam

Rosedale Lexi-ET VG-89 EEEVE

2-02 2x 365d 26800 5.1 1356 2.9 787
• All-Wisconsin Junior 2-Year-Old 2006
• HM All-American Spring Yearling 2005

5th Dam

Rosedale Lea-Ann-ET EX-93 2E GMD *RC

4-08 2x 365d 39370 3.4 1325 3.1 1201
• 1st Junior 3-Year-Old, Midwest Spring Nat'l 1998

6th Dam

Stookey Elm Park Blackrose-ET EX-96 3E GMD

5-03 2x 365d 42230 4.6 1939 3.4 1432
Life: 1609d 149880 4.4 6621 3.3 4940
• All-American Junior 3 Year Old 1993
• All-American Junior 2-Year-Old 1992

7th Dam

Nandette TT Speckle-Red-ET EX-93 DOM

4-08 2x 365d 25290 4.7 1195
• All-American R&W 1981 & 1984

Parade of Perfection 2026



JACOBS HIGH OCTANE BABE EX-96-2E-CAN
DAM OF LOT E

Holstein Canada Cow of the Year 2025



JACOBS LAMBDA BAZ-ET EX-92
FULL SISTER TO LOT E

Reserve All-American 4-Year-Old 2025

Lot E

FERME JACOBS
63 RANG ST. FRANCOIS EST | CAP SANTE QC
YSABEL JACOBS • 418-520-2674
YAN JACOBS • 418-520-9858

Farnear Delta-Lambda-ET

840 3125993715 GM 12/20 *TY *TV A1A2 BB
PTA +721M +13F +21P 99R 4/26
PTA +3.0PL 2.88SCS -.7DPR 1.8%DCE
PTA +2.18T +1.85UDC +1.13FLC 99R 4/26
GTPI +2887G GLPI +3658 Conf +12 MS +8

Jacobs High Octane Babe

CAN 110481411 EX-96-2E-CAN 7*
6-11 2x 365d 45055 4.1 1823 3.1 1411
5-00 2x 365d 40710 4.1 1660 3.1 1250
Life: 4 Lact 181835 4.1 7542 3.2 5891
• *Holstein Canada Cow of the Year 2025*
• *All-Canadian 5-Year-Old 2022*
• *Reserve Grand Champion, RAWF 2022*
• *All-Canadian Senior 3-Year-Old 2020*
• *HM All-Canadian Senior 2-Year-Old 2019*

THREE #1 IVF EMBRYOS

• *Exportable to US*

Mr Mogul Delta 1427-ET

72128216 GM 8/20 *TY *TV
PTA +173M +16F +5P 99R 4/26
PTA +.45T +.91UDC +.23FLC GTPI +2652G

EDG Lorette Uno 2198-ET

72437745 Excellent-91 2E
4-02 2x 330d 31660 4.1 1289 3.6 1128
Life: 1540d 131380 3.9 5183 3.6 4699

Stantons High Octane-ET

CAN 11696704 EX-93-CAN ST'17 *TY *TV
PTA +661M -28F -6P 99R 4/26
PTA +1.73T +1.21UDC +.54FLC GTPI +2190G

Jacobs Goldwyn Britany-ET

CAN 104579319 EX-96-2E-CAN 37*
6-01 2x 352d 41446 4.0 1675 3.1 1298
4-01 2x 365d 37359 3.9 1455 3.3 1227
Life: 4 Lacs 134617 4.1 5516 3.3 4482
• *Reserve All-Canadian 4-Year-Old 2011*
• *1st 4-Year-Old, Royal Winter Fair 2011*
• *Grand Champion, QC International 2011*
• *Holstein Canada Cow of the Year 2017*

Full sister to embryos

Jacobs Lambda Baz-ET EX-92 EEEEE

- *Reserve All-American 4-Year-Old 2025*
- *2nd 4-Year-Old International Show 2025*
- *1st Jr 3-Year-Old, Western Dairy Expo 2024*
- *Sold for \$320,000 International Intrigue 2025*

3rd Dam

Jacobs Jasper Best VG-88-CAN 18*

4-07 2x 336d 41089 4.0 1634 3.3 1358

4th Dam

Jacobs Storm Bette EX-91-2E-CAN 6*

5-10 2x 365d 36409 4.2 1517 3.3 1213

Life: 4 Lacs 131407 4.4 5741 3.5 4559

5th Dam

Cotopierre Lindy Bertha EX-2E-CAN 25*

9-05 2x 337d 36832 4.4 1607 3.5 1290

Life: 4 Lacs 120153 4.4 5306 3.7 4469

6th Dam

Cotopierre Starbuck Bine EX-CAN 4*

5-11 2x 321d 25020 4.5 1131 3.5 873

Life: 8 Lacs 192406 4.2 7994 3.3 6400

7th Dam

Cotopierre Tempo Binette EX-CAN

7-11 2x 365d 25353 3.7 933 3.3 829

Life: 6 Lacs 123054 3.8 4652 3.4 4138

8th Dam

Cotopierre Tino Bisquette VG-86-CAN 2*

3-03 2x 323d 16508 3.7 611

Parade of Perfection 2026

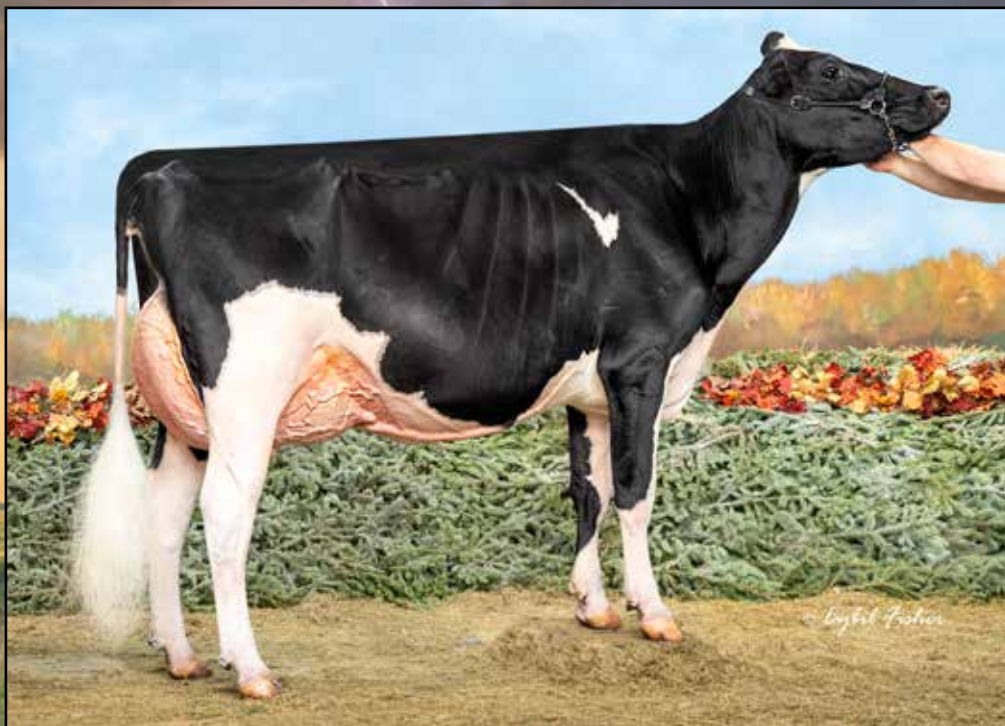

JACOBS LAMBDA BAZ-ET EX-92
DAM OF LOT F

Reserve All-American 4-Year-Old 2025

Lot F

SHOWBOX SIRES & ELMVUE FARM
7285 COUNTY RD S | RUDOLPH, WI
TIM ABBOTT • 802.238.1142
MIKE DUCKETT • 715.459.6480
RANDY FRASIER • 518-332-8469

Hamming Salute

CAN 14344784 A2A2 *TY*TV
PTA -141M +11F -2P 82R 4/25
PTA -.8PL 2.85SCS -1.8DPR 2.6%DCE
PTA +2.45T +2.20UDC +.48FLC 79R 4.25
GTPI +2570 GLPI +3216 Conf +13 MS +11

Jacobs Lambda Baz-ET

CAN 120600957 Excellent-92 EEEEE @ 3-08
2-03 2x 291d 24885 4.2 905 3.4 801
CAN Conf +13

- Reserve All-American 4-Year-Old 2025
- 2nd 4-Year-Old International Show 2025
- 1st Jr 3-Year-Old, Western Dairy Expo 2024
- Sold for \$320,000 International Intrigue 2025

THREE #1 IVF EMBRYOS

Mystique Avenger

CAN 120213097 *TC*TV A1A2
PTA +107M +11F -7P 94R 4/26
PTA +1.43T +1.86UDC +.35FLC GTPI +2524G

Hamming Chief Shade

CAN 13342661 EX-93-2E-CAN
5-05 3x 334d 45108 4.4 1964 3.3 1504
3-01 2x 365d 37198 4.5 1684 3.6 1329

Farnear Delta-Lambda-ET

840 3125993715 GM 12/20 *TY*TV A1A2 BB
PTA +721M +13F +21P 99R 4/26
PTA +2.18T +1.85UDC +1.13FLC GTPI +2887G

Jacobs High Octane Babe

CAN 110481411 EX-96-2E-CAN 4*
6-11 2x 365d 45055 4.1 1823 3.1 1411
5-00 2x 365d 40710 4.1 1660 3.1 1250
Life: 4 Lact 181835 4.1 7542 3.2 5891
• All-Canadian 5-Year-Old 2022
• All-Canadian Senior 3-Year-Old 2020
• Holstein Canada Cow of the Year 2025

3rd Dam

Jacobs Goldwyn Brittany EX-96-2E-CAN 37*
6-01 2x 352d 41446 4.0 1675 3.1 1298
Life: 4 Lacs 134617 4.1 5516 3.3 4482
• Reserve All-Canadian 4-Year-Old 2011
• 1st 4-Year-Old, Royal Winter Fair 2011
• Grand Champion, Quebec International 2011

4th Dam

Jacobs Jasper Best VG-88-CAN 18*
4-07 2x 336d 41089 4.0 1634 3.3 1358

5th Dam

Jacobs Storm Bette EX-91-2E-CAN 6*
5-10 2x 365d 36409 4.2 1517 3.3 1213
Life: 4 Lacs 131407 4.4 5741 3.5 4559

6th Dam

Cotopierre Lindy Bertha EX-2E-CAN 25*
9-05 2x 337d 36832 4.4 1607 3.5 1290
Life: 4 Lacs 120153 4.4 5306 3.7 4469

7th Dam

Cotopierre Starbuck Bine EX-CAN 4*
5-11 2x 321d 25020 4.5 1131 3.5 873
Life: 8 Lacs 192406 4.2 7994 3.3 6400

8th Dam

Cotopierre Tempo Binette EX-CAN
7-11 2x 365d 25353 3.7 933 3.3 829
Life: 6 Lacs 123054 3.8 4652 3.4 4138

9th Dam

Cotopierre Tino Bisquette VG-86-CAN 2*
3-03 2x 323d 16508 3.7 611

Parade of Perfection 2026



JACOBS ALLIGATOR BAWL VG-89
DAM OF LOT G

All-American Milking Yearling 2025

Lot G

BUDJON FARMS, PETER VAIL, GENOSOURCE & SIMON
N9995 SOO RD | LOMIRA, WI
TOM CULL 920.960.0350 • TOM@BUDJON.COM
KELLI CULL 920.960.1484 • PETER VAIL 518.755.0307
TIM RAUEN 563.451.5866 • KYLE DEMMER 563.451.5376

MB-Luckylady Eye Candy-ET

840 3234629820 *TY A1A2 BB
PTA -766M -11F -3P 98R 4/26
PTA -2.0PL 3.18SCS -2.3DPR 2.6%DCE
PTA +3.01T +2.09UDC +1.66FLC 98R 4/26
GTPI +2474G GLPI +3256 Conf +16 MS +11

Jacobs Alligator Bawl-ET

CAN 121251583 Very Good-89 VVVVE @ 2-03
1-09 2x 335 26819 4.1 1094 3.2 868 RIP
• All-American Milking Yearling 2025
• 1st Milking Yearling, International Show 2025
• Reserve All-Canadian Fall Yearling in Milk 2025
• 2nd Fall Yearling in Milk, Royal Winter Fair 2025

Full sisters to Alligator Bawl

Jacobs Alligator Bunny-ET

• Reserve All-American Spring Yearling 2025

Jacobs Alligator Bavaria-ET VG-88-2YR-CAN

• 1st Junior 3-Year-Old, Supreme Dairy 2025

CHOICE OF:

Four #1 Dropbox IVE Embryos -OR-

Four #1 Eye Candy IVF Embryos

- Buyer decides at time of sale
- Embryos qualified for: AUS, EU, UK, CAN

Kings-Ransom Dropbox-ET

3224437486 *TY *TV A2/A2
PTA +526M +35F +39P 98R 4/26
PTA +.5PL 2.68SCS -.8DPR 1.8%DCE
PTA +2.72T +1.77UDC +1.22FLC 98R 4/26
GTPI +3063G GLPI +3448 Conf +7 MS +6

Stantons Alligator

CAN 3128769279 VG-85-CAN *TY *TV
PTA +677M +8F +9P 99R 4/26
PTA +1.94T +1.49UDC +1.23FLC GTPI +2639G

Jacobs High Octane Babe

CAN 110481411 EX-96-2E-CAN 7*
6-11 2x 365d 45055 4.1 1823 3.1 1411
5-00 2x 365d 40710 4.1 1660 3.1 1250
Life: 4 Lact 184690 4.2 7685 3.3 6008

- Holstein Canada Cow of the Year 2025
- All-Canadian 5-Year-Old 2022
- Reserve Grand Champion, National Show 2022

3rd Dam

Jacobs Goldwyn Britany EX-96-2E-CAN 43*

6-01 2x 352d 41446 4.0 1675 3.1 1298
Life: 4 Lacs 134617 4.1 5516 3.3 4482
• Reserve All-Canadian 4-Year-Old 2011
• 1st 4-Year-Old, Royal Winter Fair 2011

4th Dam

Jacobs Jasper Best VG-88-CAN 23*

4-07 2x 336d 41089 4.0 1634 3.3 1358
5th Dam

Jacobs Storm Bette EX-91-2E-CAN 6*

5-10 2x 365d 36409 4.2 1517 3.3 1213
Life: 4 Lacs 131407 4.4 5741 3.5 4559
6th Dam

Cotopierre Lindy Bertha EX-2E-CAN 25*

9-05 2x 337d 36832 4.4 1607 3.5 1290
Life: 4 Lacs 120153 4.4 5306 3.7 4469
7th Dam

Cotopierre Starbuck Bine EX-CAN 4*

5-11 2x 321d 25020 4.5 1131 3.5 873
Life: 8 Lacs 192406 4.2 7994 3.3 6400
8th Dam

Cotopierre Tempo Binette EX-CAN

7-11 2x 365d 25353 3.7 933 3.3 829
Life: 6 Lacs 123054 3.8 4652 3.4 4138
9th Dam

Cotopierre Tino Bisquette VG-86-CAN 2*

3-03 2x 323d 16508 3.7 611

Parade of Perfection 2026



OAKFIELD SOLOMON FOOTLOOSE-ET EX-97 2E
DAM OF LOT H
Grand Champion, International Show 2024

Lot H

SHOWBOX SIRES & VIERRA DAIRY
 7285 COUNTY RD S | RUDOLPH, WI
 TIM ABBOTT • 802.238.1142
 MIKE DUCKETT • 715.459.6480
 NATHAN THOMAS • 937.537.0805

Hamming Salute

CAN 14344784 A2A2 *TY *TV
 PTA -141M +11F -2P 82R 4/25
 PTA -.8PL 2.85SCS -1.8DPR 2.6%DCE
 PTA +2.45T +2.20UDC +.48FLC 79R 4.25
 GTPI +2570 GLPI +3216 Conf +13 MS +11

Oakfield Solom Footloose-ET

840 313444862 Excellent-97 EEEEE 2E
 7-03 2x 365d 36640 4.4 1626 3.2 1173
 3-00 2x 309d 32280 4.0 1402 3.2 1044
 4-01 2x 305d 30500 3.9 1175 3.2 982
 Life: 1955d 181770 4.2 7612 3.3 5909

THREE #1 IVF EMBRYOS

Maternal sister to embryos

Miss Goldwyn Fantasy-ET VG-89 VEVVV 2yrs
 • *All-Canadian Fall 2-Year-Old 2025*

Mystique Avenger

CAN 120213097 *TC *TV A1A2
 PTA +107M +11F -7P 94R 4/26
 PTA +1.43T +1.86UDC +.35FLC GTPI +2524G

Hamming Chief Shade

CAN 13342661 EX-93-2E-CAN
 5-05 3x 334d 45108 4.4 1964 3.3 1504
 3-01 2x 365d 37198 4.5 1684 3.6 1329

Walnutlawn Solomon-ET

CAN 11775998 *TY *TV A2A2
 PTA -1083M -52F -33P 99R 4/26
 PTA +2.08T +.78UDC +.27FLC GTPI +1994G

Duckett-SA Braxtn Frisco-ET

70929541 Excellent-94 EEEEE
 5-01 3x 365d 32740 3.3 1096 2.9 964
 2-05 3x 365d 25000 3.7 923 3.2 790
 3-08 3x 365d 23220 3.4 800 3.1 728
 Life: 1905d 117080 3.7 4297 3.2 3787

FOOTLOOSE!

- *All-American Lifetime Production Cow 2024*
- *Grand Champion, International Show 2024*
- *Res All-American Aged Cow 2023*
- *Res Grand Champion, International Show 2023*
- *All-American 5-Year-Old 2022*
- *Supreme Champion, World Dairy Expo 2022*
- *Unanimous All-American 4-Year-Old 2021*
- *Res Grand Champion, International Show 2021*
- *All-American Junior 3-Year-Old 2020*
- *Nominated All-American Junior 2-Year-Old 2019*

3rd Dam

Harvue Roy Frosty EX-97 EEEEE 3E GMD
 5-07 2x 365d 44710 5.0 2222 3.0 1332
 Life: 2285d 217250 4.8 10507 3.2 6856

- *Supreme Champion, WDE 2009 & 2010*
 - *All-American Aged Cow 2010*
 - *Unanimous All-American 5-Year-Old 2009*
 - *Unanimous All-Canadian 5-Year-Old 2009*
- 4th Dam

Harvue Sam Heidi EX-93 EEEEE 3E DOM
 5-07 2x 365d 34700 4.6 1586 3.2 1115
 Life: 2480d 183870 4.5 8335 3.4 6312

5th Dam

Harvue Skybuck Harmony VG-88 EEVTV
 2-00 2x 263d 17520 4.4 775 3.4 600
NEXT THREE DAMS VERY GOOD!

Parade of Perfection 2026



MISS GOLDWYN FANTASY-ET VG-89
DAM OF LOT 1
All-Canadian Fall 2-Year-Old 2025



MISS TATOO FERN-ET VG-89
MATERNAL SISTER TO DAM OF LOT 1
All-American Milking Yearling 2024

Lot 1

BUTLERVIEW FARM & MARK WELK
JEFF BUTLER • 217-341-2437 • ILLINIJET@AOL.COM
JOE PRICE • 765-618-5479
MARK WELK • 717-875-8393

THREE #1 IVF EMBRYOS

Ladys Lambda Jerry Lewis-ET

840 3240650309 *TY *TV A2A2 AB
PTA +54M +12F +12P 82R 4/26
PTA +.9PL 2.88SCS -.2DPR 1.4%DCE
PTA +2.54T +1.62UDC +1.33FLC 82R 4/26
GTPI +2779G GLPI +3339 Conf +11 MS +9

Miss Goldwyn Fantasy-ET

840 3260843000 Very Good-89 VEVVV @ 3-02
2-02 2x 290d 25180 4.3 1084 3.5 869
• *All-Canadian Fall 2-Year-Old 2025*
• *Reserve All-American Fall 2-Year-Old 2025*
• *1st Fall 2-Year-Old, Royal Winter Fair 2025*
• *1st Fall 2-Year-Old, WI Championship Show 2025*
• *1st Fall 2-Year-Old, Midwest Nat'l Spring Show 2025*
• *2nd Fall 2-Year-Old, International Show 2025*

Farnear Delta-Lambda-ET

3125993715 GM 12/20 *TY *TV ATA2 BB
PTA +721M +13F +21P 99R 4/26
PTA +2.18T +1.85UDC +1.13FLC GTPI +2887G

JM Valley Sidekick Lady-ET

CAN 111355024 Excellent-95 EEEEE 2*
4-03 2x 350d 44730 6.0 2699 3.5 1550
5-05 2x 305d 41740 5.9 2443 3.9 1609

Braedale Goldwyn

CAN 10705608 GP-84-CAN GM'12 EXTRA'05 *CD
PTA -1209M -43F -35P 99R 4/26
PTA +.49T -.22UDC +.72FLC GTPI +1957G

Oakfield Solom Footloose-ET

840 3134444862 Excellent-97 EEEEE 2E
7-03 2x 365d 36640 4.4 1626 3.2 1173
3-00 2x 309d 32280 4.0 1402 3.2 1044
Life: 1955d 181770 4.2 7612 3.3 5909
• *All-American Lifetime Production Cow 2024*
• *Grand Champion, International Show 2022, 2024*
• *All-American 5-Year-Old 2022*
• *Supreme Champion, World Dairy Expo 2022*

Maternal sisters to Miss Goldwyn Fantasy

Miss Tatoo Fern-ET VG-89 2yrs

1-08 2x 323d 24559 4.2 1034 3.4 838
• *All-American Milking Yearling 2024*
• *All-Canadian Fall Milking Yearling 2024*
• *1st Milking Yearling, International Show 2024*
• *1st Fall Milking Yearling, RAWF 2024*
• *1st Milking Yearling, Mid-East Summer Nat'l 2024*

Oakfield Denver Fairy EX-94 EEEEE

4-04 2x 313d 37420 4.6 1736 3.3 1222

3rd Dam

Harvue Roy Frosty EX-97 EEEEE 3E GMD

5-07 2x 365d 44710 5.0 2222 3.0 1332
Life: 2285d 217250 4.8 10507 3.2 6856

• *Supreme Champion, WDE 2009 & 2010*
• *All-American Aged Cow 2010*
• *Unanimous All-American 5-Year-Old 2009*
• *Unanimous All-Canadian 5-Year-Old 2009*

4th Dam

Harvue Sam Heidi EX-93 EEEEE 3E DOM

5-07 2x 365d 34700 4.6 1586 3.2 1115
Life: 2480d 183870 4.5 8335 3.4 6312

5th Dam

Harvue Skybuck Harmony VG-88 EEVVV

2-00 2x 263d 17520 4.4 775 3.4 600

NEXT THREE DAMS VERY GOOD!

Parade of Perfection 2026



ALTONA LEA UNIX HERMINIE EX-97-3E-CAN
DAM OF LOT J
Grand Champion, Royal Winter Fair 2025

Lot J

DALTON FARIS
 18328 YONGE ST. | EAST GWILLIMBURY ON
 DALTON FARIS • 905-895-7551
 DFARIS@HOTMAIL.COM

Blondin Detective

CAN 120781841 *TY *TV A2A2
 PTA +849M +3F +15P 93R 4/26
 PTA -3.2PL 2.97SCS -2.8DPR 2.1%DCE
 PTA +2.86T +1.66UDC +1.38FLC 87R 4/26
 GTPI +2568G GLPI +3367 Conf +15 MS +10

Altona Lea Unix Herminie

CAN 12904005 EX-97-3E-CAN
 2-02 2x 316d 23157 4.6 1060 3.4 780

THREE #1 IVF EMBRYOS

Stantons Alligator

CAN 3128769279 VG-85-CAN *TY *TV
 PTA +677M +8F +9P 99R 4/26
 PTA +1.94T +1.49UDC +1.23FLC GTPI +2639G

Ms Blondin Crshbull Deena-ET

840 3210276404 VG-86-2YR-CAN
 2-04 2x 274d 17824 4.6 811 3.4 606

Croteau Lesperron Unix-ET

CAN 107567492 EX-96-CAN ST'17 *TY *TV
 PTA +186M -17F -8P 99R 4/26
 PTA +1.51T +1.14UDC +.01FLC GTPI +2382G

Altona Lea Fever Hilary

CAN 11658158 EX-92-2E-CAN 2*
 5-11 2x 365d 34850 3.5 1210 3.0 1060
 7-06 2x 365d 30560 3.7 1144 3.1 950
 3-06 2x 365d 27593 3.7 1087 3.2 882
 Life: 6 Lacs 155792 3.7 5710 3.2 4907

HERMINIE!

- All-Canadian Mature Cow 2025
- All-American Aged Cow 2025
- Grand Champion, Royal Winter Fair 2025
- 1st Aged Cow, International Show 2025
- Reserve All-Canadian 5-Year-Old 2024
- Nominated All-American 5-Year-Old 2024
- Grand Champion, ON Summer Show 2024
- Reserve All-Canadian 4-Year-Old 2023
- HM All-American 4-Year-Old 2023
- Grand Champion, ON Summer Show 2023

3rd Dam

Altona Lea Airborne Heaven GP-82-YR-CAN
 2-00 2x 328d 17859 4.0 721 3.3 584

4th Dam

Altona Lea Jed Heidi EX-91-7E-CAN
 7-07 2x 365d 27282 4.2 1135 3.1 858
 Life: 9 Lacs 211961 3.8 8153 3.2 6678

5th Dam

Altona Lea Astre Helen EX-3E-CAN 4*
 9-00 2x 365d 29864 3.5 1054 3.2 957
 Life: 11 Lacs 293668 3.4 10055 3.2 9405
 • Grand Champion, Durham 1998

6th Dam

Altona Lea Insp Harmonic VG-87-CAN 2*
 5-07 2x 365d 29442 4.0 1177 3.1 913

NEXT FOUR DAMS VERY GOOD & EXCELLENT!

Parade of Perfection 2026



JEFFREY-WAY HARD ROCK TWIGS EX-96 2E
DAM OF LOT K

Supreme Champion, Royal Winter Fair 2024

Lot K

DOEBERIENER, BOWEN, CONROY, FISHER & WALKER
5135 N ELYRIA RD | WEST SALEM, OH
KEVIN DOEBERIENER • 814-573-6982
BRYCE FISHER • 306-221-2620
JIM DOAN • 519-777-9389

Hamming Salute

CAN 14344784 A2A2 *TY *TV
PTA -141M +11F -2P 82R 4/25
PTA -.8PL 2.85SCS -1.8DPR 2.6%DCE
PTA +2.45T +2.20UDC +.48FLC 79R 4.25
GTPI +2570 GLPI +3216 Conf +13 MS +11

Jeffrey-Way Hard Rock Twigs

840 3207890802 Excellent-96 EEEEE 2E A1A2 AE
1-11 2x 365d 33000 4.2 1401 3.2 1067

THREE #1 IVF EMBRYOS

Mystique Avenger

CAN 120213097 *TC *TV A1A2
PTA +107M +11F -7P 94R 4/26
PTA +1.43T +1.86UDC +.35FLC GTPI +2524G

Hamming Chief Shade

CAN 13342661 EX-93-2E-CAN
5-05 3x 334d 45108 4.4 1964 3.3 1504
3-01 2x 365d 37198 4.5 1684 3.6 1329

Cookiecutter Md Hardrock-ET

840 3130915846 A1A2 AE
PTA +1811M +26F +34P 99R 4/26
PTA +.71T +.11UDC +.18FLC GTPI +2680G

Jeffrey-Way Doorman Twiggy

840 3138041924

TWIGS!

- 2nd Aged Cow, Northeast Spring National 2026
- 2nd 5-Year-Old, International Show 2025
- 2nd 5-Year-Old, Royal Winter Fair 2025
- All-Canadian 4-Year-Old 2024
- All-American 4-Year-Old 2024
- Supreme Champion, Royal Winter Fair 2024
- Grand Champion, Mid-East Summer Nat'l 2024
- Reserve All-American Senior 3-Year-Old, 2023
- Int Champion, Northeast Spring National 2023

3rd Dam

Jeffrey-Way Goldchp Twipper EX-92 EEVEE 2E
5-06 2x 363d 41380 3.6 1497 3.3 1352

4th Dam

Jeffrey-Way Wb Twitter-ET EX-93 EEEEE 2E
3-05 2x 365d 37140 3.9 1448 3.6 1353
Life: 1445d 139870 3.8 5320 3.6 4993

5th Dam

Jeffrey-Way Tamartha EX-91 EEVEE 2E GMD
3-02 2x 365d 37910 3.8 1432 3.5 1315
Life: 1664d 158010 3.7 5832 3.4 5433

6th Dam

Jeffrey-Way Tatallee EX-92 EEEEE 2E GMD
5-06 2x 365d 38490 4.3 1661 3.5 1377
Life: 1859d 155580 4.7 7282 3.8 5861

NEX FOUR DAMS EXCELLENT!

Parade of Perfection 2026



FAMIPAGE LEGEND BARABAS VG-89-3YR-CAN
DAM OF LOT L

All-American & All-Canadian Senior 3-Year-Old 2025

Lot L

RONALD GRANDY
2860 THORNTON RD | OSHAWA, ON
RONALD GRANDY • 905-429-8378

THREE #1 IVF EMBRYOS

Blondin Detective

CAN 120781841 *TY *TV A2A2
PTA +849M +3F +15P 93R 4/26
PTA -3.2PL 2.97SCS -2.8DPR 2.1%DCE
PTA +2.86T +1.66UDC +1.38FLC 87R 4/26
GTPI +2568G GLPI +3367 Conf +15 MS +10

Famipage Legend Barabas

CAN 120922735 VG-89-3YR-CAN
1-10 2x 365d 26881 3.5 948 3.2 860
3-01 2x 119d 15461 3.1 472 3.0 467 RIP

Stantons Alligator

CAN 3128769279 VG-85-CAN *TY *TV
PTA +677M +8F +9P 99R 4/26
PTA +1.94T +1.49UDC +1.23FLC GTPI +2639G

Ms Blondin Crshbull Deena-ET

840 3210276404 VG-86-2YR-CAN
2-04 2x 274d 17824 4.6 811 3.4 606

Blondin Legend

CAN 111239276 *TY *TV A1A2
PTA -614M -70F -27P 97R 4/26
PTA +2.76T +1.94UDC +1.78FLC GTPI +2026G

Maranie Bamby Windbrook

CAN 109341414 VG-87-3YR-CAN 1*
4-11 2x 314d 34379 3.6 1250 3.3 1142
1-11 2x 309d 25084 3.8 946 3.4 851
3-02 2x 259d 23499 3.5 820 3.4 800
Life: 5 Lacs 110827 3.7 4136 3.4 3724

BARABAS!

- All-American Senior 3-Year-Old 2025
- All-Canadian Senior 3-Year-Old 2025
- All-Ontario Senior 3-Year-Old 2025
- 1st Senior 3-Year-Old, International Show 2025
- 1st Senior 3-Year-Old, Royal Winter Fair 2025
- 1st Senior 3-Year-Old & Int Champion, Ontario Summer Show 2025

3rd Dam

Mystique Super Benedict EX-92-4E-CAN 3*

5-04 2x 365d 33298 3.0 1005 3.3 1102
Life: 6 Lacs 166042 3.3 5430 3.4 5604

4th Dam

Regancrest TS Benshae-ET VG-88-2YR-CAN 12*

2-05 2x 365d 30743 4.6 1402 3.5 1080
• 5 Excellent & 9 Very Good daughters!

5th Dam

Regancrest-PR Barbie-ET EX-92 GMD DOM 6*

2-06 2x 365d 31690 3.9 1237 3.3 1050
• HM All-American Junior 3-Year-Old 2004

6th Dam

Regancrest Juror Brina-ET EX-92 EEEVE GMD

4-04 2x 365d 40640 3.6 1478 3.0 1217
• Res Grand Champion, IA State Show 2002
NEXT THREE DAMS EXCELLENT!

Parade of Perfection 2026



ERBACRES SNAPPLE SHAKIRA EX-97-4E-CAN
DAM OF LOT M
2x Supreme Champion, World Dairy Expo

Lot M

FERME JACOBS
 63 RANG ST. FRANCOIS EST | CAP SANTE QC
 YSABEL JACOBS • 418-520-2674
 YAN JACOBS • 418-520-9858

MB-Luckylady Eye Candy-ET

840 3234629820 *TY A1A2 BB
 PTA -766M -11F -3P 98R 4/26
 PTA -2.0PL 3.18SCS -2.3DPR 2.6%DCE
 PTA +3.01T +2.09UDC +1.66FLC 98R 4/26
 GTPI +2474G GLPI +3256 Conf +16 MS +11

Erbacres Snapple Shakira-ET

840 3126918505 EX-97-4E-CAN 10*
 4-11 2x 365d 35567 4.8 1711 3.8 1367
 6-03 2x 359d 33799 5.0 1673 3.7 1241
 8-01 2x 286d 33878 4.7 1603 3.5 1190
 3-04 2x 359d 28100 5.1 1444 3.8 1054
 Life: 6 Lacs 181663 5.0 7760 3.7 5743
 • Dam of 7 EX & 14 VG daughters!

THREE #1 IVF EMBRYOS

• Exportable to US

Farnear Delta-Lambda-ET

3125993715 GM 12/20 *TY *TV A1A2 BB
 PTA +721M +13F +21P 99R 4/26
 PTA +2.18T +1.85UDC +1.13FLC GTPI +2887G

Ladyrose Caught Your Eye-ET

3130101491 Excellent-95 EEEEE
 4-03 2x 365d 40960 4.2 1711 3.4 1391
 • 3x All-American in Milking Form

GS Alliance O Kaliber

CHE 120100409489
 PTA -938M -2F -15P 98R 4/26
 PTA +1.56T +.96UDC +.29FLC GTPI +2275G

Miss Snapple Apple-Red-ET

72506364 Excellent-96 EEEEE 2E
 4-02 2x 365d 38030 4.1 1547 3.7 1413
 3-02 2x 321d 26890 4.0 1075 3.6 962
 • All-American R&W 125,000 Lb Cow 2020
 • Grand Champion, NA Open R&W Show 2020
 • Reserve All-American 125,000 Lb Cow 2019
 • All-American R&W 4-Year-Old 2017

SHAKIRA!

- All-Canadian Lifetime Production Cow 2024
- Supreme Champion, WDE 2021 & 2023
- Supreme Champion, RAWF 2021 & 2023
- All-Canadian Mature Cow 2023
- All-American Aged Cow 2023
- All-American Aged Cow 2021
- All-Canadian Mature Cow 2021
- All-Canadian 5-Year-Old 2020
- All-American Junior 3-Year-Old 2018
- All-Canadian Junior 2-Year-Old 2017

3rd Dam

KHW Regiment Apple-Red-ET EX-96 4E DOM CV

9-01 2x 365d 36750 4.3 1582 3.3 1211
 Life: 2898d 240640 4.7 11394 3.7 9013

- All-American R&W 125,000 Lb Cow 2013
- All-American R&W Aged Cow 2011
- Unanimous All-American Jr 2-Year-Old 2006

4th Dam

Kamps-Hollow Altitude-ET EX-95 2E DOM *RC

7-00 2x 365d 39690 4.7 1849 3.5 1385
 Life: 1844d 144460 4.4 6295 3.7 5288

5th Dam

Clover-Mist Alisha-ET EX-93 3E DOM

8-07 2x 365d 36920 4.2 1553 3.4 1258
 Life: 2999d 226470 4.7 10659 3.6 8149

NEXT FIVE DAMS EXCELLENT!

Parade of Perfection 2026

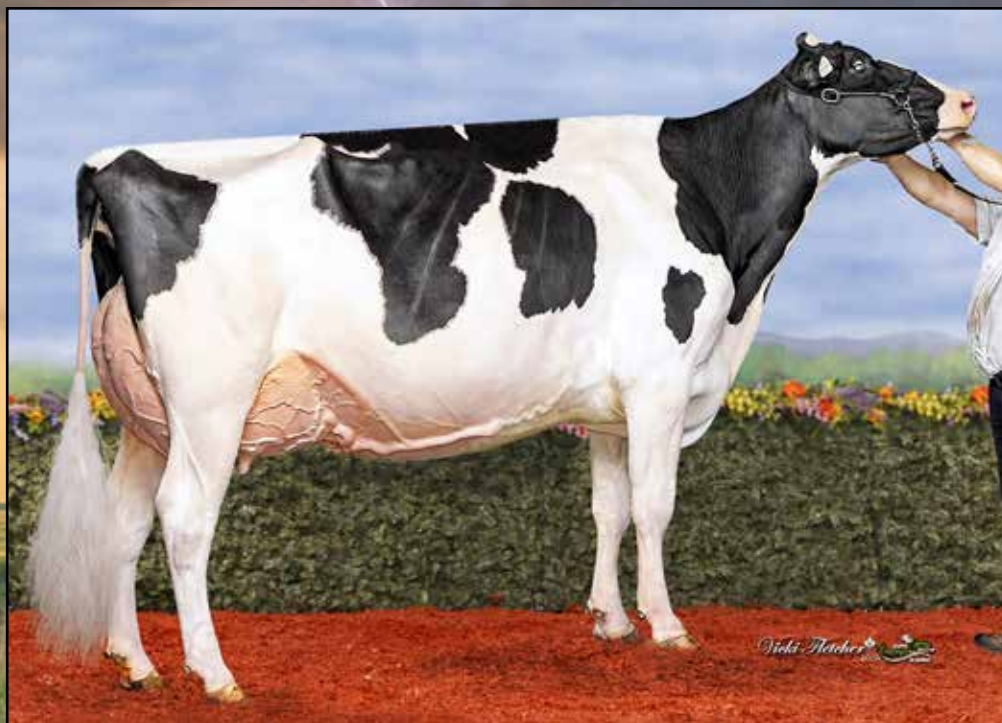

JM VALLEY SIDEKICK JACUZZI EX-95-CAN
DAM OF LOT N
Grand Champion, Quebec Spring Show 2026

Lot N

BUTLERVIEW FARM & PIERRE BOULET
JEFF BUTLER • 217-341-2437 • ILLINIJET@AOL.COM
PIERRE BOULET • 418-234-3407

Farnear Delta-Lambda-ET

840 3125993715 GM 12/20 *TY*TV A1A2 BB
 PTA +721M +13F +21P 99R 4/26
 PTA +3.0PL 2.88SCS -.7DPR 1.8%DCE
 PTA +2.18T +1.85UDC +1.13FLC 99R 4/26
 GTPI +2887G GLPI +3658 Conf +12 MS +8

JM Valley Sidekick Jacuzzi

CAN 120663832 EX-95-5YR-CAN
 3-08 2x 353d 29460 5.0 1459 3.5 1038
 1-10 2x 365d 25289 4.5 1140 3.6 922
 4-11 2x 60d 7423 4.4 328 3.4 249 RIP
 305d proj 28801 5.3% 1537 3.7p 1074
 • 1st 5-Year-Old & Grand Champion, Quebec Spring Show 2026
 • 3rd 4-Year-Old, Northeast Spring National 2026
 • 1st Junior Yearling, Matapedia 2022

THREE #1 IVF EMBRYOS

• Embryos qualified for: AUS, EU, CAN

Mr Mogul Delta 1427-ET

72128216 GM 8/20 *TY*TV
 PTA +173M +16F +5P 99R 4/26
 PTA +.45T +.91UDC +.23FLC GTPI +2652G

EDG Lorette Uno 2198-ET

72437745 Excellent-91 2E
 4-02 2x 330d 31660 4.1 1289 3.6 1128
 Life: 1540d 131380 3.9 5183 3.6 4699

Walnutlawn Sidekick

CAN 12508113 VG-85-CAN *TY*TV A2A2
 PTA -1710M -35F -31P 99R 4/26
 PTA +2.61T +1.47UDC +1.17FLC GTPI +2246G

JM Valley Crushtime Jazzy

CAN 120025703 EX-90-5YR-CAN 2*
 4-03 3x 349d 34879 4.9 1706 3.7 1279
 5-04 3x 286d 27699 4.9 1343 3.6 999
 2-09 3x 338d 24672 4.4 1085 3.6 897

• All-Quebec Summer Calf 2019

3rd Dam

Pierstein Cinderdoor Junecloud VG-88-CAN 5*

4-02 2x 365d 42822 5.3 2260 3.3 1400
 Life: 4 Lacs 158661 4.4 6986 3.4 5388

4th Dam

Loyalyn Goldwyn June EX-97-7E-CAN 8*

14-0 2x 365d 40479 4.7 1907 3.3 1343
 Life: 8 Lacs 355035 4.6 16413 3.6 12650

- Res All-Canadian Longtime Production Cow 2023
- HM All-American Lft. Production Cow 2023
- Res All-Canadian Longtime Production Cow 2021
- Holstein Canada Cow of the Year 2019
- Reserve All-American 150,000 Lb Cow 2018
- HM All-Canadian Mature Cow 2015
- Reserve All-Canadian Mature Cow 2014
- Reserve All-American Aged Cow 2014

5th Dam

Loyalyn Allen April EX-92-3E-CAN 4*

2-01 2x 365d 20818 3.8 794 3.0 626

6th Dam

Loyalyn Rudolph Julianna VG-87-CAN

8-00 2x 342d 27136 3.5 952 2.9 776
 Life: 6 Lacs 150473 3.2 4835 2.9 4345

7th Dam

Loyalyn Lindy Wilhemina VG-86-3Y-CAN

5-06 2x 365d 21724 3.3 723 3.0 653

Parade of Perfection 2026

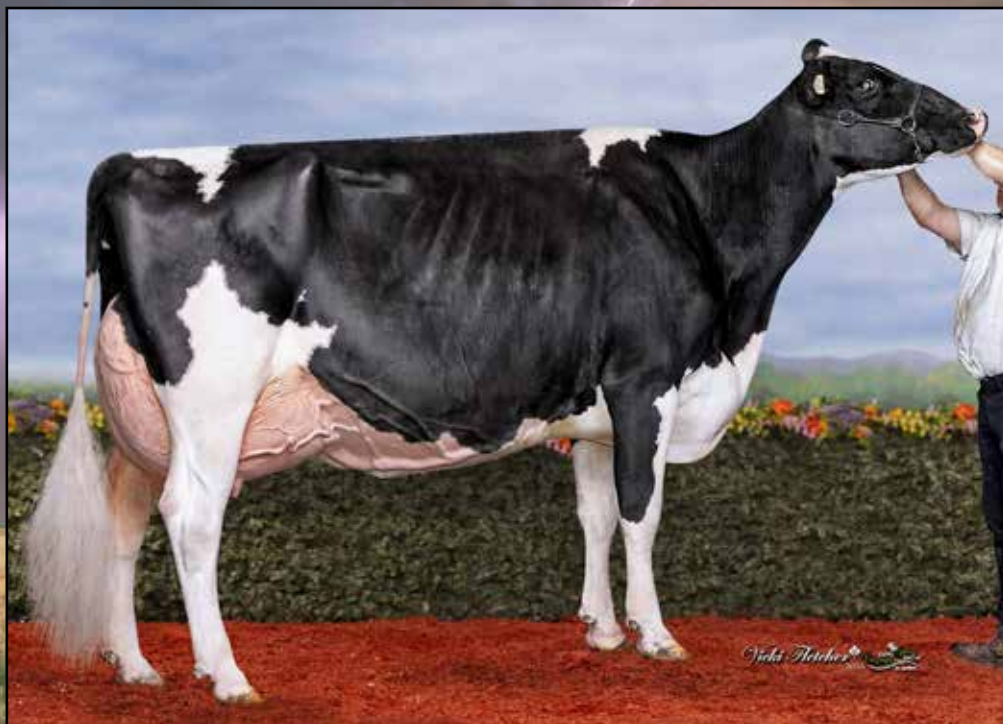

PIERSTEIN DEMPSEY LEXI EX-96-2E-CAN
DAM OF LOT O

1st Mature Cow, Quebec Spring Show 2026

Lot O

BUTLERVIEW FARM & PIERRE BOULET
JEFF BUTLER • 217-341-2437 • ILLINIJET@AOL.COM
PIERRE BOULET • 418-234-3407
JOE PRICE • 765-618-5479

Farnear Delta-Lambda-ET

840 3125993715 GM 12/20 *TY*TV A1A2 BB
PTA +721M +13F +21P 99R 4/26
PTA +3.0PL 2.88SCS -.7DPR 1.8%DCE
PTA +2.18T +1.85UDC +1.13FLC 99R 4/26
GTPI +2887G GLPI +3658 Conf +12 MS +8

Pierstein Dempsey Lexi

CAN 111576885 EX-96-2E-CAN
3-06 2x 284d 28519 3.7 1060 3.4 959
2-01 2x 365d 28508 3.7 1049 3.4 977
6-08 2x 179d 26804 4.0 1060 3.2 858 RIP
305d proj. 42167 4.0% 1678 3.3p 1407

THREE #1 IVF EMBRYOS

Mr Mogul Delta 1427-ET

72128216 GM 8/20 *TY*TV
PTA +173M +16F +5P 99R 4/26
PTA +.45T +.91UDC +.23FLC GTPI +2652G

EDG Lorette Uno 2198-ET

72437745 Excellent-91 2E
4-02 2x 330d 31660 4.1 1289 3.6 1128
Life: 1540d 131380 3.9 5183 3.6 4699

Lirr Drew Dempsey

USA 61083609 EX-93-CAN EXTRA'11 *TC*TY
PTA -1268M -41F -27P 99R 4/26
PTA +1.08T +.22UDC +.89FLC GTPI +2015G

Bergeroy Winbrook Lorik

CAN 108551872 EX-91-4YR-CAN 2*
4-03 2x 365d 29262 4.3 1248 3.4 988
5-07 2x 361d 25311 4.1 1030 3.5 891
3-01 2x 286d 18131 3.7 677 3.2 586

LEXI!

- HM Grand Champion, Quebec Spring Show 2026
- 1st Mature Cow, Quebec Spring Show 2026
- Reserve Grand Champion, ON Summer Show 2024
- HM All-Canadian 4-Year-Old 2023
- Champion Bred & Owned, RAWF 2023
- Reserve All-Canadian Junior 3-Year-Old 2022
- HM All-Canadian Junior 2-Year-Old 2021

3rd thru 6th Dams

Bergeroy Goldwyn Lanik EX-94-4E-CAN 2*

6-05 2x 365d 36259 4.2 1523 3.1 1138
Life: 6 Lacs 192852 4.1 7886 3.4 6471

- Reserve All-Quebec Mature Cow 2016

Bergeroy Allen Linak EX-91-CAN 2*

4-01 2x 318d 20584 4.6 957 3.5 716

Bergeroy Lunik Rudolph VG-88-CAN

7-01 2x 365d 26826 4.1 1096 3.4 904

Life: 8 Lacs 179349 4.1 7295 3.4 6080

Bergeroy Lounik Sarit QE EX-CAN 2*

4-06 2x 365d 23199 4.3 996 3.6 836

Life: 6 Lacs 117393 4.3 5060 3.6 4209

Parade of Perfection 2026



LO-PINE-VA LADY CRUSH EX-96 2E
DAM OF LOT P

Reserve All-American Aged Cow 2025

Lot P

BUTLERVIEW FARM
JEFF BUTLER • 217-341-2437 • ILLINIJET@AOL.COM
JOE PRICE • 765-618-5479

Hamming Salute

CAN 14344784 A2A2 *TY *TV
PTA -141M +11F -2P 82R 4/25
PTA -.8PL 2.85SCS -1.8DPR 2.6%DCE
PTA +2.45T +2.20UDC +.48FLC 79R 4.25
GTPI +2570 GLPI +3216 Conf +13 MS +11

Lo-Pine-VA Lady Crush

840 3201600204 EX-96 EEEEE 2E
5-05 2x 244d 37290 3.3 1236 2.9 1076

THREE #1 IVF EMBRYOS

• Exportable to CAN

Mystique Avenger

CAN 120213097 *TC *TV A1A2
PTA +107M +11F -7P 94R 4/26
PTA +1.43T +1.86UDC +.35FLC GTPI +2524G

Hamming Chief Shade

CAN 13342661 EX-93-2E-CAN
5-05 3x 334d 45108 4.4 1964 3.3 1504
3-01 2x 365d 37198 4.5 1684 3.6 1329

Maverick Crush

CAN 12042760 *TY *TV *TL *TD
PTA -1250M -86F -34P 99R 4/26
PTA +1.85T +.68UDC +1.13FLC GTPI +2161G

Lo-Pine-VA Aftershck Lilac

72930534 Excellent-91 EEEVE 2E
5-03 2x 305d 16570 3.9 643 3.2 527
2-09 2x 305d 14870 4.1 603 3.5 523
4-01 2x 305d 14150 3.9 548 3.3 467

LADY CRUSH!

- 1st Aged Cow, Senior & Grand Champion, Northeast Spring National 2026
- Reserve All-American Aged Cow 2025
- Reserve All-Canadian Mature Cow 2025
- All-American 5-Year-Old 2024
- All-Canadian 5-Year-Old 2024
- 1st 5-Year-Old, International Show 2024
- 1st 5-Year-Old, Royal Winter Fair 2024
- Nom All-American Senior 3-Year-Old 2022
- Nom All-Canadian Senior 3-Year-Old 2022

3rd Dam

El-Woolf Bolton Lilac VG-86 VG-MS
3-00 3x 305d 33440 3.3 1096 3.3 1090

4th Dam

Lo-Pine Dundee Lenice
2-07 2x 305d 15260 4.1 622 3.1 471

5th Dam

Lo-Pine Tommy Lanna VG-86-4Y-CAN
5-01 2x 365d 29568 3.4 1012 3.1 908
Life: 2523d 194610 3.3 6378 3.0 5805

5th Dam

Lo-Pine Skybuck Lori EX-92 3E
7-01 2x 365d 26710 4.4 1162 3.6 960
Life: 2728d 185230 4.1 7617 3.5 6483

Parade of Perfection 2026



MICHERET SOUTH BELIEVE VG-89
DAM OF LOT Q

All-American & All-Canadian Winter 2-Year-Old 2025

Lot Q

BUTLerview FARM
JEFF BUTLER • 217-341-2437 • ILLINIJET@AOL.COM
JOE PRICE • 765-618-5479

Blondin Detective

CAN 120781841 *TY *TV A2A2
PTA +849M +3F +15P 93R 4/26
PTA -3.2PL 2.97SCS -2.8DPR 2.1%DCE
PTA +2.86T +1.66UDC +1.38FLC 87R 4/26
GTPI +2568G GLPI +3367 Conf +15 MS +10

Micheret South Believe

CAN 121309791 Very Good-89 VEVVE @ 2-11 *RC
2-02 2x 365d 26960 4.5 1208 3.0 802

Full sister to South Believe

Micheret Shiatzu Believe P VG-88-3YR-CAN
2-01 2x 337d 34681 3.8 1325 3.1 1074

THREE #1 IVF EMBRYOS

• Exportable to EU & CAN

Stantons Alligator

CAN 3128769279 VG-85-CAN *TY *TV
PTA +677M +8F +9P 99R 4/26
PTA +1.94T +1.49UDC +1.23FLC GTPI +2639G

Ms Blondin Crshbull Deena-ET

840 3210276404 VG-86-2YR-CAN
2-04 2x 274d 17824 4.6 811 3.4 606

Aija Believe-P-ET

CAN 13486161 *RC *PC
PTA +153M -39F -22P 97R 4/26
PTA +2.39T +1.57UDC +1.09FLC GTPI +2265G

Micheret Sushi AltaBookel-ET

CAN 108889911 EX-93-2E-CAN 3*
3-01 2x 358d 25576 3.9 1008 3.2 825
2-01 2x 305d 23087 3.1 723 3.2 732
4-02 2x 305d 19389 4.2 818 3.3 631

BELIEVE!

- All-American Winter 2-Year-Old 2025
- All-Canadian Winter 2-Year-Old 2025
- 1st Winter 2-Yr-Old & Res Int Champ, RAWF 2025
- 1st Winter 2-Year-Old, International Show 2025
- All-Canadian Winter Yearling 2024

3rd Dam

Rondelaine Dpr Otto Sucon EX-90-CAN 4*

6-00 2x 346d 40752 3.7 1499 3.2 1296
Life: 4 Lacs 144024 3.9 5628 3.3 4808

4th Dam

Amities Goldwyn Shakira VG-87-4YR-CAN 7*

2-03 2x 365d 27908 4.3 1197 3.1 869

5th thru 9th Dams

Comestar Igniter Loriana VG-86-4YR-CAN 19*

3-08 2x 360d 25573 4.3 1087 3.4 864

OConnors TVF Rudolph Lilly VG-88-CAN 36*

7-02 2x 365d 57425 3.7 2134 3.2 1858
Life: 3 Lacs 205969 3.9 8023 3.3 6845

Comestar Laura Black VG-87-CAN 24*

4-04 2x 352d 33084 3.5 1157 3.3 1089

Comestar Laurie Sheik VG-88-CAN 23*

6-09 2x 365d 29864 4.5 1329 3.4 1016

• HM All-Canadian Senior 2-Year-Old 1989

• Nominated All-Canadian 4-Year-Old 1991

Elysa Anthony Lea EX-CAN 15*

6-02 2x 365d 35770 3.9 1398 2.9 1049

Parade of Perfection 2026



OBY-CREST VICTOR ARIA EX-94
DAM OF LOT R

Grand Champion, Midwest Spring National Show 2026

Lot R

BUTLERVIEW FARM

JEFF BUTLER • 217-341-2437 • ILLINIJET@AOL.COM

JOE PRICE • 765-618-5479

THREE #1 IVF EMBRYOS

ARIA!

- 1st 5-Year-Old, Senior & Grand Champion, Midwest Spring National Show 2026
- 1st 5-Year-Old, Res Sr & Res Grand Champion, Northeast Spring National Show 2026

Ladys Lambda Jerry Lewis-ET

840 3240650309 *TY *TV A2A2 AB

PTA +54M +12F +12P 82R 4/26

PTA +.9PL 2.88SCS -.2DPR 1.4%DCE

PTA +2.54T +1.62UDC +1.33FLC 82R 4/26

GTPI +2779G GLPI +3339 Conf +11 MS +9

Oby-Crest Victor Aria

840 3220998201 Excellent-94 EEEEE @ 5-00

4-09 2x 215d 25915 3.7 964 2.7 703 RIP

Farnear Delta-Lambda-ET

3125993715 GM 12/20 *TY *TV A1A2 BB

PTA +721M +13F +21P 99R 4/26

PTA +2.18T +1.85UDC +1.13FLC GTPI +2887G

JM Valley Sidekick Lady-ET

CAN 111355024 Excellent-95 EEEEE 2*

4-03 2x 350d 44730 6.0 2699 3.5 1550

5-05 2x 305d 41740 5.9 2443 3.9 1609

Our-Favorite Victor-ET

840 3146864361 *TY *TV

PTA +165M -34F -6P 96R 4/26

PTA +2.87T +1.43UDC +.22FLC GTPI +2309G

Oby-Crest Atwood Avia

840 3150297543 Good Plus-84 VG-MS @ 3-02

3rd Dam

Oby-Crest Daniel Addie VG-85 EX-MS

87%RHA

Parade of Perfection 2026



WEST-ADUB ARCHITECT SAGE VG-88
DAM OF LOT S

All-California Junior 2-Year-Old 2026



WEST-ADUB LAMBDA SADIE VG-89-CAN
2ND DAM OF LOT S

All-American Junior 3-Year-Old 2025

Lot S

VIERRA DAIRY
PO BOX 1350 | HILMAR, CA
JOSEPH GONCLAVES • 209-620-7589
JENNY THOMAS • 614-395-9823
NATHAN THOMAS • 937-537-0805

Haveitall Heatwv Dax-Red-ET

840 3277629482 *TY *TV A1A2 BE
PTA +696M +26F +17P 80R 4/26
PTA -1.0PL 3.07SCS +1.5DPR 1.9%DCE
PTA +2.23T +1.59UDC +.99FLC 80R 4/26
GTPI +2914G GLPI +3301 Conf +7 MS +6

West-Adub Architect Sage

840 3283702957 Very Good-88 VVVVV @ 2-02 *RC
PTA +3.25T +2.52UDC +1.75FLC 80R 4/26
• \$63,000 High Seller at 2026 Amplify Sale
• 1st Junior 2-Year-Old & Res Int Champion,
CA State Holstein Show 2026

THREE #1 IVF EMBRYOS

• Embryos qualified for: AUS & EU

AOT Heatwave-Red

840 3208400852 *TY *TD A1A2
PTA +235M +8F +1P 88R 4/26
PTA +1.79T +1.02UDC +.68FLC GTPI +2748G

Duckett Ranger 1133-ET

840 3250268038 Very Good-89 *RC
2-04 2x 365d 25270 4.6 1156 3.2 808

Farnear Architect-ET

840 3214251590 *RC *TY *TV A1A2
PTA -233M -39F -12P 96R 4/26
PTA +2.90T +2.11UDC +1.46FLC GTPI +2335G

West-Adub Lambda Sadie

840 3243273585 VG-89-3YR-CAN EX-91-MS
• 1st 4-Yr-Old & Grand Champion, BC Spring 2026
• All-American Junior 3-Year-Old 2025
• All-Canadian Junior 3-Year-Old 2025
• Intermediate & Reserve Grand Champion,
International Holstein Show 2025
• Intermediate & HM Grand Champion,
Royal Agricultural Winter Fair 2025

3rd Dam

Winright Sidekick Salsa-ET EX-90 EVEVE

4th Dam

Budjon-JK GChip Ellen-ET EX-91-CAN 6*

3-05 2x 365d 30240 3.6 1082 3.0 908

5th Dam

Budjon-JK Emilys Edair-ET EX-95 EEEEE 2E

4-03 2x 365d 38420 3.2 1241 3.3 1264

Life: 1591d 148190 3.4 5020 3.3 4850

• Reserve AA & AC Junior 3-Year-Old 2010

6th Dam

Budjon-JK Storm Emily-ET EX-92 EEEEE 2E DOM

4-08 2x 365d 41090 3.7 1515 3.2 1329

• Reserve All-American Senior 2-Year-Old 2005

7th Dam

Budjon-JK Linjet Eileen-ET EX-96 4E GMD DOM

5-06 2x 365d 44703 3.7 1647 3.3 1467

Life: 2106d 194050 3.6 6935 3.4 6518

• Reserve All-American Aged Cow 2005

• All-American 5-Year-Old 2004

8th & 9th Dams

Budjon-JK Encore Electra-ET EX-95 2E GMD 4*

6-04 2x 365d 46830 4.0 1866 2.8 1294

• Reserve All-American Senior 3-Year-Old 2001

Krull Broker Elegance EX-96 3E GMD DOM 1*

Life: 2356d 183710 3.7 6878 3.4 6267

• HM AA & AC Mature Cow 1999

NEXT FOUR DAMS EXCELLENT!

Parade of Perfection 2026



ROSEMARY UNIX GOLDIE EX-95 2E
DAM OF LOT T
All-American Senior 2-Year-Old 2022



BUTLREVIEW GLITTER GIRL-ET
FULL SISTER TO LOT T
Junior Champion, Northeast Spring National 2026
Junior Champion, Midwest Spring National 2026

Lot T

BUTLREVIEW FARM
JEFF BUTLER • 217-341-2437 • ILLINIJET@AOL.COM
JOE PRICE • 765-618-5479

THREE #1 IVF EMBRYOS

• Embryos qualified for: AUS, EU, CAN

Full sister to embryos

Butlerview Glitter Girl-ET

• Junior Champion, Northeast Spring National 2026
 • Junior Champion, Midwest Spring National 2026

Jacobs Bruins-ET

CAN 120600956 *TY*TV A2/A2 AB
 PTA +304M -1F +9P 83R 4/26
 PTA -2PL 3.01SCS -1.5DPR 2.0%DCE
 PTA +1.78T +1.51UDC +.58FLC 81R 4/26
 GTPI +2565G GLPI +3278 Conf +11 MS +8

Rosemary Unix Goldie

CAN 111391201 Excellent-95 EEEEE 2E
 5-04 2x 365d 36927 5.0 1836 3.1 1125
 2-09 2x 305d 25300 4.2 1067 3.2 803
 3-09 2x 305d 28790 4.3 1244 3.4 965
 • HM All-American Senior 3-Year-Old 2023
 • All-American Senior 2-Year-Old 2022
 • All-Canadian Fall 2-Year-Old 2022
 • All-American Milking Yearling 2021
 • All-Canadian Milking Yearling 2021

Farnear Delta-Lambda-ET

3125993715 GM 12/20 *TY*TV
 PTA +721M +13F +21P 99R 4/26
 PTA +2.18T +1.85UDC +1.13FLC GTPI +2887G

Jacobs High Octane Babe

CAN 110481411 EX-96-2E-CAN 7*
 6-11 2x 365d 45055 4.1 1823 3.1 1411
 • All-Canadian 5-Year-Old 2022

Croteau Lesperron Unix-ET

CAN 107567492 EX-96-CAN ST'17 *TY*TV
 PTA +186M -17F -8P 99R 4/26
 PTA +1.51T +1.14UDC +.01FLC GTPI +2382G

Vinbert Doorman Baby Golden-ET

CAN 108686675 EX-90-CAN 2*
 3-09 2x 328d 22366 3.9 882 3.1 699
 1-10 2x 314d 20390 4.5 922 3.4 697
 2-10 2x 269d 19544 4.3 836 3.4 666

3rd Dam

Vinbert Goldchip Baby Gold VG-85-CAN 2*

2-11 2x 348d 24819 4.2 1045 3.4 831

4th Dam

Olmar Plnet Baby Bunting-ET VG-86 VG-MS 2*

2-04 2x 365d 27509 4.1 1122 3.5 959

5th Dam

Olmar Lynch Baby Bumble-ET EX-93 2E GMD DOM

4-06 2x 365d 40440 3.8 1550 3.0 1231

Life: 1352d 118690 4.0 4760 3.2 3755

6th Dam

Olmar Durham Baby Bunny EX-92 3E GMD DOM

4-05 2x 365d 35680 3.3 1186 2.8 1004

:Life: 2911d 245190 3.3 8051 2.9 7028

7th Dam

Olmar Marty Bunny EX-92 EEEVE 4E GMD

5-06 2x 344d 38400 3.2 1225 2.6 989

Life: 3391d 302490 3.3 9882 2.7 8070

NEXT THREE DAMS VG & EX!

Parade of Perfection 2026



PREMIUM APPLE CRISP LILLY-RED EX-95 2E
DAM OF LOT U

Grand Champion, International R&W Show 2024

Lot U

BUTLERVIEW FARM
JEFF BUTLER • 217-341-2437 • ILLINIJET@AOL.COM
JOE PRICE • 765-618-5479

Haveitall Heatwv Dax-Red-ET

840 3277629482 *TY*TV A1A2 BE
PTA +696M +26F +17P 80R 4/26
PTA -1.0PL 3.07SCS +1.5DPR 1.9%DCE
PTA +2.23T +1.59UDC +.99FLC 80R 4/26
GTPI +2914G GLPI +3301 Conf +7 MS +6

Premium Apple Crisp Lilly-Red

CAN 111440422 Excellent-95 EEEEE 2E
5-03 2x 360d 43320 3.6 1573 3.0 1313
4-01 2x 328d 38537 3.6 1399 2.9 1125
6-05 2x 216d 19503 4.4 866 2.9 575 RIP

THREE #1 IVF EMBRYOS

Maternal sister to embryos

Juniper Lets Haveitall-Red VG-86 VG-MS 2yrs
2-00 3x 281d 20890 4.3 896 3.4 707

AOT Heatwave-Red

840 3208400852 *TY*TD A1A2
PTA +235M +8F +1P 88R 4/26
PTA +1.79T +1.02UDC +.68FLC GTPI +2748G

Duckett Ranger 1133-ET

840 3250268038 Very Good-89 *RC
2-04 2x 365d 25270 4.6 1156 3.2 808

Siemers Oct Apple-Crisp-ET

840 3134506808 *RC
PTA -422M -35F -27P 99R 4/26
PTA +1.39T +.50UDC +.94FLC GTPI +1990G

Premium Lotus Stqr-Red

CAN 110392292 GP-83-2YR-CAN

LILLY-RED!

- All-American R&W Aged Cow 2025
- Res Grand Champion, International R&W 2025
- 1st Aged Cow, International R&W Show 2025
- All-American R&W 5-Year-Old 2024
- All-Canadian R&W 5-Year-Old 2024
- Grand Champion, International R&W Show 2024
- Grand Champion, RAWF R&W Show 2024
- All-American R&W 4-Year-Old 2023
- Grand Champion, International R&W Show 2023
- Grand Champion, RAWF R&W Show 2023
- Grand Champion, Quebec Spring R&W 2023
- All-American R&W Junior 3-Year-Old 2022

3rd Dam

Premium Balti Redia

4th Dam

Premium Lookout Dia

5th Dam

Mornital Talent Diane VG-86 VG-MS-CAN 1*

6th Dam

Premium Marker Dinah VG-86 VG-MS-CAN

7th Dam

Arnolait Factor Diana EX-90-3E-CAN

1-11 2x 307d 19251 3.5 666 3.1 604

- 1st Mature Cow Quebec Spring R&W Show 2003

Parade of Perfection 2026



LUCK-E ALTITUD ATTIE-RED-ET EX-92
DAM OF LOT V

Intermediate Champion, International R&W Show 2025

Lot V

FARNEAR HOLSTEINS & ALH GENETICS USA, INC.
C/O TOM SIMON
10644 CEMETERY RD | FARLEY, IA
563-599-9193 • FARNEARHOLSTEINS@GMAIL.COM
ADOLF@ALH-GENETICS.NL

Siemers Hulu Paldwyn-ET

840 3267430053 *RC *TY *TV A2A2 BB
PTA +56M +26F +14P 82R 4/26
PTA +1.4PL 2.93SCS +1.7DPR 2.1%DCE
PTA +3.04T +2.72UDC +1.68FLC 80R 4/26
GTPI +3015G GLPI +3447 Conf +9 MS +6

Luck-E Altitud Attie-Red-ET

840 3239496565 Excellent-92 EEEEE @ 3-09 A2A2
3-06 2x 305d 35380 4.8 1697 3.7 1303
2-04 2x 365d 30740 4.9 1502 3.9 1199

THREE #1 IVF EMBRYOS

• Embryos qualified for: EU, UK & CAN

Siemers Wolf Hulu 37006-ET

840 3245702863 *RC *TP *TY *TV
PTA +344M +13F +22P 88R 4/26
PTA +2.72T +1.95UDC +1.60FLC GTPI +2912G

Siemers Lmda Paris 27856-ET

840 3141495692 Excellent-91
3-05 2x 365d 38580 4.1 1579 3.5 1362

Farnear Altitude-Red-ET

840 3128013348 *TY *TV
PTA -419M -25F -11P 99R 4/26
PTA +2.31T +1.58UDC +1.25FLC GTPI +2217G

Luck-E Doc Azacaboom-ET

840 3150766190 Excellent-92 EEEEE @ 3-10 *RC
3-09 2x 365d 38960 5.0 1950 3.3 1286
1-11 2x 365d 25250 5.6 1408 3.7 924
• Intermediate Champion, IL State Show 2020
• Dam of Acetylene-Red at Showbox Sires

ATTIE-RED!

- All-American R&W Senior 3-Year-Old 2025
- 1st Senior 3-Year-Old & Int Champion, International R&W Show 2025
- HM All-American Senior 2-Year-Old 2024

3rd Dam

Luck-E McGucci Afro-Red-ET EX-94 EEEEE 2E

4-07 2x 365d 36630 5.6 2055 3.5 1273
Life: 1305d 105990 5.5 5852 3.5 3718

- 5 Sons in AI
- 4th thru 9th Dams

Luck-E Advent Asia-ET EX-94 EEEEE 3E

6-02 2x 365d 40150 4.9 1984 3.1 1261

- Holstein International R&W Impact Cow 2019

Luck-E Blitz Australia-ET VG-87

2-02 2x 365d 37990 4.0 1528 2.8 1060

Luck-E Skychief Arizona-ET EX-90 GMD DOM

5-01 2x 365d 56280 5.1 2872 3.6 1855

Hart-Lyn Starbuck Ashley EX-94 2E GMD DOM

6-06 2x 365d 35720 4.2 1504 3.4 1200

- Grand Champion, IL State Show '89

Kachina Valient Act-ET VG-86

7-05 2x 365d 23450 4.4 1041 3.3 764

Dodeb Matt Actress EX-93 3E

3-00 2x 305d 27110 4.2 1131

- Reserve Grand Champion, IL State Show

Parade of Perfection 2026



INTENSE DEVOUR GINGER VG-89-CAN
DAM OF LOT W
All-Canadian R&W Junior 3-Year-Old 2025



MS STRANSHOME GIORGI-RED-ET EX-94-5E-CAN
2ND DAM OF LOT W
1st 5-Year-Old, National Red & White Show 2021

Lot W

BUTLERVIEW FARM
JEFF BUTLER • 217-341-2437 • ILLINIJET@AOL.COM
JOE PRICE • 765-618-5479

THREE #1 IVF EMBRYOS

Farnear Architect-ET

840 3214251590 *RC *TY *TV A1A2
 PTA -233M -39F -12P 96R 4/26
 PTA -2.7PL 3.08SCS +.2DPR 2.5%DCE
 PTA +2.90T +2.11UDC +1.46FLC 95R 4/26
 GTPI +2335G GLPI +2838 Conf +9 MS +9

Intense Devour Ginger

CAN 120876104 VG-89-3YR-CAN MS: 91
 3-02 2x 228d 17422 3.9 677 3.6 631 RIP
 2-02 2x 287d 16658 4.5 745 3.6 593
 • *All-Canadian R&W Junior 3-Year-Old 2025*
 • *Intermediate Champion, National R&W Show 2025*
 • *All-Canadian R&W Spring 2-Year-Old 2024*
 • *Res Int Champion, National R&W Show 2024*
 • *Grand Champion, Atlantic Summer Show 2024*

Siemers Doc Hancock

840 3144882821 A2A2
 PTA +684M +9F +17P 99R 4/26
 PTA +2.91T +2.41UDC +2.14FLC GTPI +2825G

KCKK Artist Amy-ET

840 3203482478 EX-93-CAN 1* *RC
 3-01 2x 365d 30399 4.0 1206 3.6 1089
 5-02 2x 365d 28759 3.7 1058 3.6 1023

Mr Danielle Devour-ET

72713024 *RC *TY *TV
 PTA +19M -31F -19P 98R 4/26
 PTA +2.22T +2.46UDC +1.35FLC GTPI +2240G

Ms Stranshome Giorgi-Red-ET

143692867 EX-94-5E-CAN MS: 95
 5-04 2x 365d 29828 4.9 1462 3.3 988
 Life: 6 Lacs 136081 4.7 4901 3.5 3688
 • *1st 5-Year-Old, National Red & White Show 2021*
 • *1st Sr 3-Year-Old, National Red & White Show 2019*
 • *1st Sr 2-Year-Old, National Red & White Show 2018*

3rd Dam

Jerland Tal Giovanna-Red-ET EX-92 EEEEE 2E
 4-01 2x 365d 28380 4.3 1214 3.3 946

• *Nom All-American R&W 4-Year-Old 2013*
 • *Grand Champion, Midwest Spring Nat'l R&W 2013*
4th thru 11th Dams

Scientific Grace-Red-ET EX-91 EEEEE

5-00 2x 365d 28530 4.4 1260 3.5 1004
 • *Nom All-American R&W Aged Cow 2008*
 • *Nom All-American R&W 5-Year-Old 2007*

Scientific Raes Hope-Red-ET EX-92

4-03 2x 365d 36894 3.5 1302 3.0 1101

Scientific Jubilant Rae-ET EX-90 DOM *RC

5-11 2x 365d 38880 4.1 1608 3.6 1403
 Life: 1394d 117590 4.0 4707 3.6 4242

C Hanoverhill Tony Rae EX-96 3E GMD DOM 5*

6-11 2x 365d 40220 4.1 1661 3.3 1331
 Life: 2247d 166396 4.1 6904 3.4 5612

C Hanoverhill TT Roxette-ET EX-94 2E GMD

10-0 3x 365d 35040 4.3 1519 3.0 1063
 Life: 2104d 164789 4.1 6760 3.1 3587

Mil-R-Mor Roxette EX-CAN 30*

Life: 6 Lact 121418 4.7 5728

C Glenridge Citation Roxy EX-97 4E GMD 6*

Life: 3620d 209784 4.5 9471

C Norton Court Model Vee EX-90 6*

Life: 4183d 218629 3.9 8581

• *All-American Produce of Dam 1977, '78, '79*

Parade of Perfection 2026



BLONDIN DETECTIVE BACARDI VG-89
DAM OF LOT X

All-Canadian Fall Milking Yearling 2025



HAVENVALLEY LIGHT BOBBYHOE EX-94
2ND DAM OF LOT X

Nominated All-American 5-Year-Old 2025

Lot X

BUTLERVIEW FARM

JEFF BUTLER • 217-341-2437 • ILLINIJET@AOL.COM

JOE PRICE • 765-618-5479

THREE #1 IVF EMBRYOS

Farnear Delta-Lambda-ET

840 3125993715 GM 12/20 *TY *TV A1A2 BB

PTA +721M +13F +21P 99R 4/26

PTA +3.0PL 2.88SCS -.7DPR 1.8%DCE

PTA +2.18T +1.85UDC +1.13FLC 99R 4/26

GTP1 +2887G GLPI +3658 Conf +12 MS +8

Blondin Detective Bacardi

840 3281746304 Very Good-89 EEEVE @ 2-02

• All-Canadian Fall Milking Yearling 2025

• Reserve All-American Milking Yearling 2025

• 1st Fall Milking Yearling, Royal Winter Fair 2025

• 4th Milking Yearling, International Show 2025

Mr Mogul Delta 1427-ET

72128216 GM 8/20 *TY *TV

PTA +173M +16F +5P 99R 4/26

PTA +.45T +.91UDC +.23FLC GTP1 +2652G

EDG Lorette Uno 2198-ET

72437745 Excellent-91 2E

4-02 2x 330d 31660 4.1 1289 3.6 1128

Life: 1540d 131380 3.9 5183 3.6 4699

Blondin Detective

CAN 120781841 *TY *TV A2A2

PTA +849M +3F +15P 93R 4/26

PTA +2.86T +1.66UDC +1.38FLC GTP1 +2568G

Havenvalley Light Bobbyhoe

CAN 13552267 Excellent-94 EEEEE @ 5-10

2-00 2x 298d 22738 3.9 880 3.4 780

• Nominated All-American 5-Year-Old 2025

• HM All-American 4-Year-Old 2024

• Grand Champion, Midwest Spring National 2024

• 1st 4-Year-Old, WI Championship Show 2024

• Res Grand Champion, QC Spring Show 2023

3rd Dam

Havenvalley Doorman Bobbijo VG-88-CAN

5-02 2x 365d 42875 3.7 1594 3.5 1515

Life: 4 Lacs 139269 3.8 5329 3.7 5132

4th Dam

Havenvalley Sid Bobbin VG-87-CAN

3-00 2x 304d 22075 4.1 915 3.5 776

5th Dam

Havenvalley Bobbi Jeeves VG-87-CAN

4-02 2x 365d 28027 4.5 1270 3.4 961

Life: 6 Lacs 127970 4.5 5794 3.6 4575

6th Dam

Havenvalley Goldwyn Bobbit VG-87-CAN

3-05 2x 365d 27174 4.8 1303 3.7 992

Life: 4 Lacs 110951 4.8 5300 3.7 4112

7th Dam

Havenvalley Bobbi Champion VG-85-CAN

4-04 2x 351d 23426 4.0 939 3.2 756

8th Dam

Havenvalley Brittany James VG-85-CAN

9th thru 11th Dams

Havenvalley Leading Bridget EX-90-4E-CAN 3*

6-03 2x 365d 36109 4.0 1446 3.1 1118

Life: 7 Lacs 233873 3.7 8675 3.2 7535

Havenvalley Brendella Raider VG-86-CAN 2*

5-06 2x 298d 21444 3.9 833 3.4 725

Havenvalley Bobbi T Maker VG-85-CAN

4-09 2x 355d 21762 4.1 895 3.2 705

Parade of Perfection 2026



**WINRIGHT SIDEKICK CHAMPAGNE
DAM OF LOT Y**

Intermediate Champion, Midwest Spring National Show 2026

Lot Y

BUTLERVIEW FARM

JEFF BUTLER • 217-341-2437 • ILLINIJET@AOL.COM
JOE PRICE • 765-618-5479

Hamming Salute

CAN 14344784 A2A2 *TY *TV
PTA -141M +11F -2P 82R 4/25
PTA -.8PL 2.85SCS -1.8DPR 2.6%DCE
PTA +2.45T +2.20UDC +.48FLC 79R 4.25
GTPI +2570 GLPI +3216 Conf +13 MS +11

Winright Sidekick Champagne

CAN 15020504 A2A2 AB
2-00 2x 60d 4581 4.6 209 3.5 159 RIP

Full sister to Sidekick Champagne

Winright SK Creme Brulee

- Reserve All-American Winter Yearling 2025
- HM All-American Winter Calf 2024

THREE #1 IVF EMBRYOS

Mystique Avenger

CAN 120213097 *TC *TV A1A2
PTA +107M +11F -7P 94R 4/26
PTA +1.43T +1.86UDC +.35FLC GTPI +2524G

Hamming Chief Shade

CAN 13342661 EX-93-2E-CAN
5-05 3x 334d 45108 4.4 1964 3.3 1504
3-01 2x 365d 37198 4.5 1684 3.6 1329

Walnutlawn Sidekick

CAN 12508113 VG-85-CAN *TY *TV A2A2
PTA -1710M -35F -31P 99R 4/26
PTA +2.61T +1.47UDC +1.17FLC GTPI +2246G

Sun-Made Larions Crayon

840 3130101480 VG-87-4YR-CAN 2*
5-07 2x 365d 29905 4.8 1440 3.5 1047
4-06 2x 327d 24912 4.5 1113 3.7 908
Life: 4 Lacs 104333 4.6 4784 3.6 3792
• Nominated All-American Spring Yearling 2019
• Junior Champion, QC Spring Show 2019
• Reserve Junior Champion, Maxville 2019

CHAMPAGNE!

- 1st Winter 2-Year-Old & Intermediate Champion, Midwest Spring National 2026
- Sold for \$175,000 in 2026 Clarkvalley Sale
- 1st Winter Yearling, EOWQ 2025
- HM All-Canadian 4-H Winter Calf 2024
- 1st Winter Calf, ON Spring Discovery 2024

3rd Dam

Comestar Larion Goldwyn EX-95-2E-USA 2*

5-05 2x 365d 37470 4.3 1617 3.4 1315
Life: 3 Lacs 129807 3.8 4969 3.1 3992

- All-American & All-Canadian Fall Yearling 2014
- Junior Champion, International Show 2014

Lylehaven Roy Lari-ET VG-88-3YR-CAN

4-06 2x 365d 45748 4.0 1847 3.0 1376
Life: 3 Lacs 129807 3.8 4969 3.1 3993

4th Dam

Lylehaven Damion Lynx EX-94 EEEE

4-04 2x 365d 37749 5.1 1920 3.0 1138

5th Dam

Thiersant Lili Starbuck EX-94 EEEEE 5E 6*

5-00 2x 365d 30190 4.6 1387 3.1 921
Life: 4107d 238806 4.7 11291 3.4 8124

6th Dam

Ivyhall Astro Jet Ronie VG-86-CAN 1*

56-04 2x 305d 18472 4.2 769 3.1 578
• 1st 5-Year-Old, Sorel 1993

Parade of Perfection 2026



MCGARR-FARMS UNIX ZANY EX-94
DAM OF LOT Z

1st Aged Cow, Midwest Spring National Show 2026

Lot Z

BUTLERVIEW FARM

JEFF BUTLER • 217-341-2437 • ILLINIJET@AOL.COM

JOE PRICE • 765-618-5479

Jacobs Bruins-ET

CAN 120600956 *TY *TV A2/A2 AB

PTA +304M -1F +9P 83R 4/26

PTA -.2PL 3.01SCS -1.5DPR 2.0%DCE

PTA +1.78T +1.51UDC +.58FLC 81R 4/26

GTPI +2565G GLPI +3278 Conf +11 MS +8

McGarr-Farms Unix Zany

840 3213124623 Excellent-94 EEEEE

4-02 2x 350d 37966 4.5 1712 3.3 1241

3-00 2x 365d 31887 4.2 1349 3.4 1087

• 1st Aged Cow, Midwest Spring National 2026

• HM All-American Junior 3-Year-Old 2023

• Nominated All-Canadian Junior 3-Year-Old 2023

• Grand Champion, Westerner Show 2023

THREE #1 IVF EMBRYOS

• Embryos qualified for: AUS, EU, CAN

Farnear Delta-Lambda-ET

3125993715 GM 12/20 *TY *TV

PTA +721M +13F +21P 99R 4/26

PTA +2.18T +1.85UDC +1.13FLC GTPI +2887G

Jacobs High Octane Babe

CAN 110481411 EX-96-2E-CAN 7*

6-11 2x 365d 45055 4.1 1823 3.1 1411

• All-Canadian 5-Year-Old 2022

Croteau Lesperron Unix-ET

CAN 107567492 EX-96-CAN ST'17 *TY *TV

PTA +186M -17F -8P 99R 4/26

PTA +1.51T +1.14UDC +.01FLC GTPI +2382G

McGarr-Farms Solomon Zara

3148077524 Excellent-92 EEVEE @ 3-08 RC TC TL TD

1-11 2x 297d 30038 4.0 1189 2.9 883

2-10 2x 205d 27852 3.4 936 2.7 739

• HM All-American Junior 3-Year-Old Cow 2021

• 3rd Junior 3-Year-Old International Show 2021

3rd Dam

R-Lynn Holid Zari-Red GP-83

4-03 2x 365d 33308 3.8 1278 3.1 1047

Life: 1610 d 126770 3.9 4985 3.1 3905

4th thru 12th Dams

R-Lynn Lew Zoey-Red VG-85 VG-MS

4-00 2x 365d 23540 4.0 946 3.4 812

Jo-Ene Advent Cheer-Red 2E-91 EVEEE

7-06 2x 365d 22880 5.0 1155 3.8 858

Life: 2078d 117640 4.5 5324 3.6 4236

Coldsprings Hero 1083C-Red VG-86 VG-MS

3-06 2x 365d 26100 4.3 1122 3.5 922

Coldsprings Rubens 468C VG-85 VG-MS

3-02 3x 360 d 28090 4.0 1128 3.3 934

Coldsprings Leader Amah 4E-91 GMD DOM

5-02 2x 365d 36640 3.5 1297 3.0 1114

Life: 3034d 231190 3.6 8346 3.2 7295

Coldsprings Valiant Next 3E-90 GMD DOM

8-03 2x 365d 31980 4.0 1293 3.3 1041

Life: 2368d 227900 3.9 8915 3.3 7599

Coldsprings Star Cooee 3E-93 GMD DOM

7-11 2x 365d 36880 3.7 1354 3.0 1105

Life: 3122d 220630 3.4 7503 3.0 4108

Coldsprings Lad Rascal VG-86 GMD

Life: 2328d 156180 3.1 4891

Cold Springs Golden Orchid VG-89 GMD

Life: 2850d 148160 3.8 5701

Parade of Perfection 2026



WEST-ADUB LAMBDA SADIE VG-89-CAN
SELLS AS LOT 1
All-American Junior 3-Year-Old 2025

Lot 1

WESTCOAST HOLSTEINS
47749 PRAIRIE CENTRAL RD | CHILLIWACK BC
JASON KOOYMAN • 604-799-3560

• 4-Year-Old

Farnear Delta-Lambda-ET

840 3125993715 GM 12/20 *TY *TV A1A2 BB
PTA +721M +13F +21P 99R 4/26
PTA +3.0PL 2.88SCS -.7DPR 1.8%DCE
PTA +2.18T +1.85UDC +1.13FLC 99R 4/26
GTPI +2887G GLPI +3658 Conf +12 MS +8

Winright Sidekick Salsa-ET

13733051 Excellent-90 EVEVE @ 3-10

Maternal sister to Sidekick Salsa

Winright Solomon Espresso EX-94-CAN 95-MS 2*

3-00 2x 365d 29429 4.1 1219 3.3 959

- Grand Champion, ON Summer Show 2022
- All-Canadian Junior Calf 2019

WEST-ADUB LAMBDA SADIE

840 3243273585 VG-89-3YR-CAN EX-91-MS
Born: March 7, 2022 Herd ID: 35
PTA +2.83T +2.30UDC +1.24FLC 81R 4/26
1-11 2x 365d 28689 3.9 1131 3.1 877

- Seller would like to retain 50% interest!

Mr Mogul Delta 1427-ET

72128216 GM 8/20 *TY *TV
PTA +173M +16F +5P 99R 4/26
PTA +.45T +.91UDC +.23FLC GTPI +2652G

EDG Lorette Uno 2198-ET

72437745 Excellent-91 2E
4-02 2x 330d 31660 4.1 1289 3.6 1128
Life: 1540d 131380 3.9 5183 3.6 4699

Walnutlawn Sidekick

CAN 12508113 VG-85-CAN *TY *TV A2A2
PTA -1710M -35F -31P 99R 4/26
PTA +2.61T +1.47UDC +1.17FLC GTPI +2246G

Budjon-JK GChip Ellen-ET

840 3009999519 EX-91-4YR-CAN 6*
3-05 2x 365d 30240 3.6 1082 3.0 908
2-01 2x 365d 27271 3.7 1016 3.3 888

SADIE!

- 1st 4-Yr-Old & Grand Champion, BC Spring 2026
- All-American Junior 3-Year-Old 2025
- All-Canadian Junior 3-Year-Old 2025
- Intermediate & Reserve Grand Champion, International Holstein Show 2025
- Intermediate & HM Grand Champion, Royal Agricultural Winter Fair 2025
- Reserve All-American Junior 2-Year-Old 2024
- Reserve All-Canadian Spring 2-Year-Old 2024

3rd Dam

Budjon-JK Emilys Edair-ET EX-95 EEEEE 2E

4-03 2x 365d 38420 3.2 1241 3.3 1264

Life: 1591d 148190 3.4 5020 3.3 4850

- Reserve AA & AC Junior 3-Year-Old 2010

Budjon-JK Storm Emily-ET EX-92 EEEEE 2E DOM

4-08 2x 365d 41090 3.7 1515 3.2 1329

- Reserve All-American Senior 2-Year-Old 2005

Budjon-JK Linjet Eileen-ET EX-96 4E GMD DOM

5-06 2x 365d 41090 3.7 1647 3.3 1467

Life: 2106d 194050 3.6 6935 3.4 6518

- Reserve All-American Aged Cow 2005

- All-American 5-Year-Old 2004

Budjon-JK Encore Electra-ET EX-95 2E GMD 4*

6-04 2x 365d 46830 4.0 1866 2.8 1294

- Reserve All-American Senior 3-Year-Old 2001

Krull Broker Elegance EX-96 3E GMD DOM 1*

Life: 2356d 183710 3.7 6878 3.4 6267

- HM AA & AC Mature Cow 1999

NEXT FOUR DAMS EXCELLENT!

Parade of Perfection 2026



WEST-ADUB LAMBDA SADIE VG-89-CAN
DAM OF LOT 1A
All-Canadian Junior 3-Year-Old 2025



WEST-ADUB ARCHITECT SAGE VG-88
MATERNAL SISTER TO LOT 1A
Res Int Champion, CA State Holstein Show 2026

Lot 1A

WESTCOAST HOLSTEINS
 47749 PRAIRIE CENTRAL RD | CHILLIWACK BC
 JASON KOOYMAN • 604-799-3560

Hamming Salute

CAN 14344784 A2A2 *TY *TV
 PTA -141M +11F -2P 82R 4/25
 PTA -.8PL 2.85SCS -1.8DPR 2.6%DCE
 PTA +2.45T +2.20UDC +.48FLC 79R 4.25
 GTPI +2570 GLPI +3216 Conf +13 MS +11

West-Adub Lambda Sadie

840 3243273585 VG-89-3YR-CAN EX-91-MS
 PTA +2.83T +2.30UDC +1.24FLC 81R 4/26
 1-11 2x 365d 28689 3.9 1131 3.1 877

FIRST CHOICE FEMALE

June, 2027 calves

Maternal sister to first choice

West-Adub Architect Sage VG88 VVVVV *RC
 PTA +3.25T +2.52UDC +1.75FLC 80R 4/26
 • 1st Junior 2-Year-Old & Res Int Champion,
 CA State Holstein Show 2026
 • \$63,000 High Seller at 2026 Amplify Sale

Mystique Avenger

CAN 120213097 *TC *TV A1A2
 PTA +107M +11F -7P 94R 4/26
 PTA +1.43T +1.86UDC +.35FLC GTPI +2524G

Hamming Chief Shade

CAN 13342661 EX-93-2E-CAN
 5-05 3x 334d 45108 4.4 1964 3.3 1504
 3-01 2x 365d 37198 4.5 1684 3.6 1329

Farnear Delta-Lambda-ET

840 3125993715 GM 12/20 *TY *TV A1A2 BB
 PTA +721M +13F +21P 99R 4/26
 PTA +2.18T +1.85UDC +1.13FLC GTPI +2887G

Winright Sidekick Salsa-ET

13733051 Excellent-90 EVEVE @ 3-10

SADIE!

- 1st 4-Yr-Old & Grand Champion, BC Spring 2026
- All-American Junior 3-Year-Old 2025
- All-Canadian Junior 3-Year-Old 2025
- Intermediate & Reserve Grand Champion,
 International Holstein Show 2025
- Intermediate & HM Grand Champion,
 Royal Agricultural Winter Fair 2025
- Reserve All-American Junior 2-Year-Old 2024
- Reserve All-Canadian Spring 2-Year-Old 2024

3rd Dam

Budjon-JK GChip Ellen-ET EX-91-4YR-CAN 6*
 3-05 2x 365d 30240 3.6 1082 3.0 908

Budjon-JK Emilys Edair-ET EX-95 EEEEE 2E
 4-03 2x 365d 38420 3.2 1241 3.3 1264
 Life: 1591d 148190 3.4 5020 3.3 4850

• Reserve AA & AC Junior 3-Year-Old 2010

Budjon-JK Storm Emily-ET EX-92 EEEEE 2E DOM
 4-08 2x 365d 41090 3.7 1515 3.2 1329

• Reserve All-American Senior 2-Year-Old 2005

Budjon-JK Linjet Eileen-ET EX-96 4E GMD DOM
 5-06 2x 365d 44703 3.7 1647 3.3 1467
 Life: 2106d 194050 3.6 6935 3.4 6518

• Reserve All-American Aged Cow 2005

• All-American 5-Year-Old 2004

Budjon-JK Encore Electra-ET EX-95 2E GMD 4*
 6-04 2x 365d 46830 4.0 1866 2.8 1294

• Reserve All-American Senior 3-Year-Old 2001

NEXT FIVE DAMS EXCELLENT!

Parade of Perfection 2026



WINRIGHT SOLOMON ESPRESSO EX-94-CAN
MATERNAL SISTER TO DAM OF LOT 2

Grand Champion, Ontario Summer Show 2022



WEST-ADUB LAMBDA SADIE VG-89-CAN
SAME MATERNAL FAMILY AS LOT 2

All-Canadian Junior 3-Year-Old 2025

Lot 2

FERME KAVEN GRANDMONT INC
1680 CH DU PAYS-BRÛLÉ | NICOLET, QC
819-384-9687

• Spring Calf

Farnear Delta-Lambda-ET

840 3125993715 GM 12/20 *TY *TV A1A2 BB
PTA +721M +13F +21P 99R 4/26
PTA +3.0PL 2.88SCS -.7DPR 1.8%DCE
PTA +2.18T +1.85UDC +1.13FLC 99R 4/26
GTPI +2887G GLPI +3658 Conf +12 MS +8

Winright Excuse Me Sidekick

CAN 120452584 VG-85-2YR-CAN
1-11 2x 365d 24143 4.2 1019 3.6 866

Maternal sister to Excuse Me Sidekick

Winright Solomon Espresso EX-94-CAN 95-MS 2*
3-00 2x 365d 29429 4.1 1219 3.3 959

- *Grand Champion, ON Summer Show 2022*
- *All-Canadian Junior Calf 2019*

KAROLSTEIN EBAY LAMBDA

CAN 122302475 A2A2 AB
Born: March 16, 2026 Herd ID: 2575

Mr Mogul Delta 1427-ET

72128216 GM 8/20 *TY *TV
PTA +173M +16F +5P 99R 4/26
PTA +.45T +.91UDC +.23FLC GTPI +2652G

EDG Lorette Uno 2198-ET

72437745 Excellent-91 2E
4-02 2x 330d 31660 4.1 1289 3.6 1128
Life: 1540d 131380 3.9 5183 3.6 4699

Walnutlawn Sidekick

CAN 12508113 VG-85-CAN *TY *TV A2A2
PTA -1710M -35F -31P 99R 4/26
PTA +2.61T +1.47UDC +1.17FLC GTPI +2246G

Budjon-JK GChip Ellen-ET

840 3009999519 EX-91-4YR-CAN 6*
3-05 2x 365d 30240 3.6 1082 3.0 908
2-01 2x 365d 27271 3.7 1016 3.3 888

3rd Dam

Budjon-JK Emilys Eclair-ET EX-95 EEEEE 2E

4-03 2x 365d 38420 3.2 1241 3.3 1264
Life: 1591d 148190 3.4 5020 3.3 4850

- *Reserve All-American Junior 3-Year-Old 2010*
- *Reserve All-Canadian Junior 3-Year-Old 2010*

4th thru 7th Dams

Budjon-JK Storm Emily-ET EX-92 EEEEE 2E DOM

4-08 2x 365d 41090 3.7 1515 3.2 1329
Life: 1143d 105520 3.6 3831 3.3 3468

- *Reserve All-American Senior 2-Year-Old 2005*

Budjon-JK Linjet Eileen-ET EX-96 4E GMD DOM

5-06 2x 365d 44703 3.7 1647 3.3 1467
Life: 2106d 194050 3.6 6935 3.4 6518

- *Reserve All-American Aged Cow 2005*
- *All-American 5-Year-Old 2004*

Budjon-JK Encore Electra-ET EX-95 2E GMD 4*

6-04 2x 365d 46830 4.0 1866 2.8 1294
Life: 2123d 119280 3.6 6858 3.0 5733

- *HM All-American 125,000 Lb Cow 2005*
- *HM All-American Aged Cow 2004*
- *Reserve All-American Senior 3-Year-Old 2001*

Krull Broker Elegance EX-96 3E GMD DOM 1*

5-07 2x 365d 40950 3.7 1522 3.3 1350
Life: 2356d 183710 3.7 6878 3.4 6267

- *HM All-American Aged Cow 1999*
- *HM All-Canadian Mature Cow 1999*

NEXT FOUR DAMS EXCELLENT!

Parade of Perfection 2026



JM VALLEY SIDEKICK JACUZZI EX-95-CAN
SELLS AS LOT 3
Grand Champion, Quebec Spring Show 2026

Lot 3

BUTLERVIEW FARM & PIERRE BOULET
JEFF BUTLER • 217-341-2437 • ILLINIJET@AOL.COM
PIERRE BOULET • 418-234-3407

• 5-Year-Old

Walnutlawn Sidekick

CAN 12508113 VG-85-CAN *TY *TV A2A2
 PTA -1710M -35F -31P 99R 4/26
 PTA -1.7PL 2.86SCS -.3DPR 1.5%DCE
 PTA +2.61T +1.47UDC +1.17FLC 99R 4/26
 GTPI +2246G GLPI +2885 CONF +13 MS +12

JM Valley Crushtime Jazzy

CAN 120025703 EX-90-5YR-CAN 2*
 4-03 3x 349d 34879 4.9 1706 3.7 1279
 5-04 3x 286d 27699 4.9 1343 3.6 999
 2-09 3x 338d 24672 4.4 1085 3.6 897
 6-04 3x 177d 19301 4.8 928 3.5 668 RIP
 • *All-Quebec Summer Calf 2019*

JM VALLEY SIDEKICK JACUZZI

CAN 120663832 EX-95-5YR-CAN
 Born: March 25, 2021 Herd ID: 3832 • *Donor Dam*
 3-08 2x 353d 29460 5.0 1459 3.5 1038
 1-10 2x 365d 25289 4.5 1140 3.6 922
 4-11 2x 60d 7423 4.4 328 3.4 249 RIP
 305d proj 28801 5.3% 1537 3.7p 1074

Fresh: March 6, 2026

Willsbro Abbott

GBR 388380500583 *TY *TV A2A2
 PTA -796M +5F -11P 98R 4/26
 PTA +1.16T +.90UDC +.42FLC GTPI +2528G

Walnutlawn McCutchen Summer-ET

CAN 11120480 EX-95-USA EX-96-MS 13*
 7-02 2x 365d 37010 4.7 1735 3.3 1215
 • *Nominated All-Canadian Mature Cow 2020*

COL DG Crushtime-ET

DEU 539782028 *TY *TV A1A2
 PTA -681M -78F -22P 97R 4/26
 PTA +2.16T +1.16UDC +.30FLC GTPI +1932G

Pierstein Cinderdoor Junecloud

CAN 110362094 VG-88-6YR-CAN 5*
 4-02 2x 365d 42822 5.3 2260 3.3 1400
 5-11 2x 365d 31171 4.0 1254 3.4 1054
 2-06 2x 365d 30606 4.1 1265 3.4 1032
 Life: 4 Lacs 158661 4.4 6986 3.4 5388

JACUZZI!

- *1st 5-Year-Old & Grand Champion, Quebec Spring Show 2026*
- *3rd 4-Year-Old, Northeast Spring National 2026*
- *1st Junior Yearling, Matapedia 2022*

3rd Dam

Loyalyn Goldwyn June EX-97-7E-CAN 8*

14-0 2x 365d 40479 4.7 1907 3.3 1343
 Life: 8 Lacs 355035 4.6 16413 3.6 12650
 • *Res All-Canadian Longtime Production Cow 2023*
 • *HM All-American Lft. Production Cow 2023*
 • *Res All-Canadian Longtime Production Cow 2021*
 • *Holstein Canada Cow of the Year 2019*
 • *Reserve All-American 150,000 Lb Cow 2018*
 • *HM All-Canadian Mature Cow 2015*
 • *Reserve All-Canadian Mature Cow 2014*
 • *Reserve All-American Aged Cow 2014*

4th Dam

Loyalyn Allen April EX-92-3E-CAN 4*

2-01 2x 365d 20818 3.8 794 3.0 626

5th Dam

Loyalyn Rudolph Julianna VG-87-CAN

8-00 2x 342d 27136 3.5 952 2.9 776
 Life: 6 Lacs 150473 3.2 4835 2.9 4345

6th Dam

Loyalyn Lindy Wilhemina VG-86-3Y-CAN

5-06 2x 365d 21724 3.3 723 3.0 653

Parade of Perfection 2026



JM VALLEY SIDEKICK JACUZZI EX-95-CAN
DAM OF LOT 4

Grand Champion, Quebec Spring Show 2026



LOYALYN GOLDWYN JUNE EX-97-7E-CAN 8*
4TH DAM OF LOT 4

Reserve All-Canadian Longtime Production Cow 2023

Lot 4

BUTLerview FARM & PIERRE BOULET
JEFF BUTLER • 217-341-2437 • ILLINIJET@AOL.COM
PIERRE BOULET • 418-234-3407

• Spring Calf

Fraholme Vec Triton-PP

CAN 14911359 *PP *TY *TV A1A2 BB
PTA +357M +55F +28P 81R 4/26
PTA -1.6PL 2.92SCS -2.0DPR 1.7%DCE
PTA +2.54T +1.88UDC +1.06FLC 78R 4/26
GTPI +2945G GLPI +3789 Conf +14 MS +9

JM Valley Sidekick Jacuzzi

CAN 120663832 EX-95-5YR-CAN
3-08 2x 353d 29460 5.0 1459 3.5 1038
1-10 2x 365d 25289 4.5 1140 3.6 922
4-11 2x 60d 7423 4.4 328 3.4 249 RIP
305d proj 28801 5.3% 1537 3.7p 1074
• 1st 5-Year-Old & Grand Champion, Quebec Spring Show 2026
• 3rd 4-Year-Old, Northeast Spring National 2026
• 1st Junior Yearling, Matapedia 2022

PIERSTEIN TRITON J'ADORE

CAN 122530706
Born: March 6, 2026 Herd ID: 706

Drewholme Logic PP

CAN 14213339 *PO *TY *TV A2A2 BB
PTA -239M +64F +14P 90R 4/26
PTA +1.83T +1.40UDC +.95FLC GTPI +2871G

Fraholme Allday Arielle-P

CAN 13958632 VG-86-2YR-CAN
2-05 Rx 365d 32046 4.1 1307 3.6 1157
4-02 Rx 131d 13353 4.8 644 3.4 459 RIP

Walnutlawn Sidekick

CAN 12508113 VG-85-CAN *TY *TV A2A2
PTA -1710M -35F -31P 99R 4/26
PTA +2.61T +1.47UDC +1.17FLC GTPI +2246G

JM Valley Crushtime Jazzy

CAN 120025703 EX-90-5YR-CAN 2*
4-03 3x 349d 34879 4.9 1706 3.7 1279
5-04 3x 286d 27699 4.9 1343 3.6 999
2-09 3x 338d 24672 4.4 1085 3.6 897
• All-Quebec Summer Calf 2019

3rd Dam

Pierstein Cinderdoor Junecloud VG-88-CAN 5*

4-02 2x 365d 42822 5.3 2260 3.3 1400
Life: 4 Lacs 158661 4.4 6986 3.4 5388

4th Dam

Loyalyn Goldwyn June EX-97-7E-CAN 8*

14-0 2x 365d 40479 4.7 1907 3.3 1343
Life: 8 Lacs 355035 4.6 16413 3.6 12650

- Res All-Canadian Longtime Production Cow 2023
- HM All-American Lft. Production Cow 2023
- Res All-Canadian Longtime Production Cow 2021
- Holstein Canada Cow of the Year 2019
- Reserve All-American 150,000 Lb Cow 2018
- HM All-Canadian Mature Cow 2015
- Reserve All-Canadian Mature Cow 2014
- Reserve All-American Aged Cow 2014

5th Dam

Loyalyn Allen April EX-92-3E-CAN 4*

2-01 2x 365d 20818 3.8 794 3.0 626

6th Dam

Loyalyn Rudolph Julianna VG-87-CAN

8-00 2x 342d 27136 3.5 952 2.9 776
Life: 6 Lacs 150473 3.2 4835 2.9 4345

7th Dam

Loyalyn Lindy Wilhemina VG-86-3Y-CAN

5-06 2x 365d 21724 3.3 723 3.0 653

Parade of Perfection 2026



MILLEN LAMBDA AMELIA VG-88-CAN
SELLS AS LOT 5

Intermediate Champion, Quebec Spring Show 2026

Lot 5

FERME JACOBS
63 RANG ST. FRANCOIS EST | CAP SANTE QC
YSABEL JACOBS • 418-520-2674
YAN JACOBS • 418-520-9858

- Junior 3-Year-Old

Farnear Delta-Lambda-ET

840 3125993715 GM 12/20 *TY*TV A1A2 BB
PTA +721M +13F +21P 99R 4/26
PTA +3.0PL 2.88SCS -7DPR 1.8%DCE
PTA +2.18T +1.85UDC +1.13FLC 99R 4/26
GTPI +2887G GLPI +3658 Conf +12 MS +8

Millen Bradnick Armani

CAN 11759709 EX-91-3E-CAN
7-01 Rx 364d 32445 3.7 1208 3.3 1082
5-07 Rx 365d 31061 3.5 1089 3.2 996
4-03 2x 365d 28920 3.7 1074 3.3 952
Life: 6 Lacs 161946 3.8 6177 3.3 5370
• 1st 5-Year-Old, Lindsay Exhibition 2019

MILLEN LAMBDA AMELIA

CAN 14725766 VG-88-3YR-CAN
Born: March 2, 2023 Herd ID: 1412 • Donor Dam
1-11 Rx 264d 22628 3.8 875 3.3 752
3-00 2x 78d 7388 4.1 302 3.3 240 RIP

Fresh: March 1, 2026

Due: February 4, 2027 to Kings-Ransom Dropbox

Mr Mogul Delta 1427-ET

72128216 GM 8/20 *TY*TV
PTA +173M +16F +5P 99R 4/26
PTA +.45T +.91UDC +.23FLC GTPI +2652G

EDG Lorette Uno 2198-ET

72437745 Excellent-91 2E
4-02 2x 330d 31660 4.1 1289 3.6 1128
Life: 1540d 131380 3.9 5183 3.6 4699

Regancrest-GV S Bradnick-ET

USA 66625940 Very Good-87 ST'14 A2A2
PTA -16M -82F -26P 99R 4/26
PTA +1.10T +.91UDC +1.58FLC GTPI +1956G

Kingsway Goldwyn Abrakazoo

CAN 9761285 EX-92-4E-CAN 18*
10-9 2x 365d 34385 4.4 1517 3.5 1188
12-3 2x 365d 28794 4.6 1312 3.5 1012
Life: 6 Lacs 192029 4.7 8942 3.8 7297

AMELIA!

- 1st Junior 3-Year-Old & Intermediate Champion, Quebec Spring Show 2026

3rd Dam

Kingsway Dundee Abra Codabra EX-90-USA 28*
2-02 2x 365d 22306 3.9 875 3.4 754

- All-Canadian Summer Yearling 2007

4th Dam

Kingsway Terrason Allie EX-95-2E-CAN 10*
6-02 2x 365d 37291 4.6 1731 3.4 1265
Life: 4 Lacs 138901 4.4 6089 3.5 4797

- Holstein Canada Cow of the Year 2016
- Nom All-Canadian 4-Year-Old 2007
- Reserve All-Canadian Sr 3-Year-Old 2006

5th Dam

Kingsway Progress Ashley EX-CAN 7*
7-02 2x 365d 34881 3.3 1160 3.0 1052
Life: 5 Lacs 155281 3.4 5271 3.0 4667

6th Dam

Nelcam Tab Astra EX-3E-CAN 6*
7-08 2x 365d 29592 3.7 1105 3.2 946
Life: 7 Lacs 173160 3.5 6146 3.2 5606

7th Dam

Nelcam Prestar Astra VG-88-CAN 3*
4-00 2x 365d 21554 3.4 734 3.3 710
NEX TWO DAMS EX-CAN!

Parade of Perfection 2026



SANDPIPER SIDEKICK DISCO VG-89
SELLS AS LOT 6

HM All-American Winter 2-Year-Old 2025

Lot 6

BUTLERVIEW FARM
JEFF BUTLER • 217-341-2437 • ILLINIJET@AOL.COM
JOE PRICE • 765-618-5479

• Senior 3-Year-Old

Walnutlawn Sidekick

CAN 12508113 VG-85-CAN *TY*TV A2A2
PTA -1710M -35F -31P 99R 4/26
PTA -1.7PL 2.86SCS -.3DPR 1.5%DCE
PTA +2.61T +1.47UDC +1.17FLC 99R 4/26
GTPI +2246G GLPI +2885 CONF +13 MS +12

Winterbay Unix Dazzle

CAN 13065057 EX-90-4YR-CAN A1A2 BE
4-06 2x 365d 27130 4.2 1135 3.4 919
3-02 2x 326d 29182 4.1 1202 3.2 946
2-01 2x 347d 22119 4.5 1003 3.4 754

SANDPIPER SIDEKICK DISCO

CAN 14187869 Very Good-89 VVEV @ 2-11
Born: December 21, 2022 Herd ID: 3
• Donor Dam

Fresh: March 31, 2026

Willsbro Abbott

GBR 388380500583 *TY*TV A2A2
PTA -796M +5F -11P 98R 4/26
PTA +1.16T +.90UDC +.42FLC GTPI +2528G

Walnutlawn McCutchen Summer-ET

CAN 11120480 EX-95-USA EX-96-MS 13*
7-02 2x 365d 37010 4.7 1735 3.3 1215
• Nominated All-Canadian Mature Cow 2020

Croteau Lesperron Unix-ET

CAN 107567492 EX-96-CAN ST'17 *TY*TV
PTA +186M -17F -8P 99R 4/26
PTA +1.51T +1.14UDC +.01FLC GTPI +2382G

Winterbay Cinderdoor Daphne

CAN 12467404 VG-87-4YR-CAN
2-11 2x 291d 22163 3.9 853 3.5 767
1-11 2x 291d 19244 4.4 842 3.4 646

DISCO!

- HM All-American Winter 2-Year-Old 2025
- 3rd Winter 2-Year-Old, International Show 2025
- Grand Champion, Atlantic Summer Classic 2025

3rd Dam

Winterbay Atwood Derby VG-86-CAN 1*

4-00 2x 365d 32648 4.2 1369 3.2 1036
Life: 5 Lacs 125576 4.0 5033 3.2 4052

4th Dam

Winterbay Damion Lotto EX-93-2E-CAN 6*

6-09 2x 365d 35589 3.9 1380 3.2 1131
Life: 4 Lacs 125779 3.9 4899 3.3 4178

Maternal sister

Winterbay Goldwyn Lotto EX-95 EEEEE

4-06 2x 365d 36620 4.1 1499 3.4 1249
• All-American 4-Year-Old 2010
• All-Canadian 4-Year-Old 2010

• Grand Champion, Royal Winter Fair 2010

Lexis Triumphant Lottery GP-84-2YR-CAN 33*

2-04 2x 334d 25088 3.9 979 3.3 772

Idee Larissa EX-2E-CAN 12*

4-05 2x 365d 31449 4.2 1825 3.5 1539

• HM All-Atlantic Senior 3-Year-Old Cow 2001

• 1st Sr 2-Year-Old, Atlantic Summer 2001

C Ravenswell Lydia EX-92 DOM 19*

5-01 2x 365d 24578 4.6 1125 3.4 826

NEXT SEVEN DAMS VG & EX!

Parade of Perfection 2026



WEEKSDALE UNIX MEMPHIS VG-89
SELLS AS LOT 7

Reserve All-Canadian Spring 2-Year-Old 2025

Lot 7

BUTLERVIEW FARM
JEFF BUTLER • 217-341-2437 • ILLINIJET@AOL.COM
JOE PRICE • 765-618-5479

• Junior 3-Year-Old

Croteau Lesperron Unix-ET

CAN 107567492 EX-96-CAN ST'17 *TY *TV
PTA +186M -17F -8P 99R 4/26
PTA -1.2PL 3.07SCS -.5DPR 1.3%DCE
PTA +1.51T +1.14UDC +.01FLC 99R 4/26
GTPI +2382G GLPI +2790 Conf +7 MS +7

Weeksdale Thunder Storm Mojito

CAN 13585316 VG-88-3YR-CAN
2-00 2x 365d 29420 3.8 1124 3.2 944
3-08 2x 365d 28739 3.3 935 3.2 992

- 1st Winter 2-Year-Old & Res Int Champion,
Atlantic Spring Show 2022

WEEKSDALE UNIX MEMPHIS

CAN 14752824 Very Good-89 VVVVE @ 2-08
Born: March 18, 2023 Herd ID: 544

Fresh: April 25, 2206

Amighetti Numero Uno-ET

ITA 17990915143 EX-90-HUN ST'15
PTA -1423M -8F -37P 99R 4/26
PTA +.28T +.06UDC -.66FLC GTPI +2266G

Regan-ALH Domain Daya-ET

66625459 EX-93-3E-CAN 17*
10-2 2x 365d 51621 4.3 2211 3.4 1766
Life: 5 Lact 253225 4.3 10853 3.6 9165

Blondin Thunder Storm

CAN 110296922 Very Good-85
PTA -410M -75F -33P 98R 4/26
PTA +2.50T +1.41UDC +.46FLC GTPI +1858G

Weeksdale Goldwyn Malibu

CAN 9868422 EX-93-5E-CAN 3*
9-10 2x 365d 33611 3.8 1292 3.3 1102
Life: 8 Lacs 228161 4.0 9134 3.3 7447

- 1st Mature Cow, *Atlantic Spring Show 2016*
- 1st 5-Year-Old, *Egmont Bay 2013*

MEMPHIS!

- *Reserve All-Canadian Spring 2-Year-Old 2025*
- *1st Spring 2-Year-Old & Res Int Champion,
Atlantic Summer Classic 2025*
- *2nd Spring 2-Year-Old, Royal Winter Fair 2025*

Maternal sister to Thunder Storm Mojito

Weeksdale Casino Knockout EX-94-5E-CAN 5*

5-06 2x 365d 36762 3.8 1402 2.9 1082
Life: 7 Lacs 233068 3.5 8272 3.0 7022

- *1st 4-Year-Old, Atlantic Championship Show 2016*

3rd Dam

Weeksdale Lee Morgan EX-90-CAN 3*

5-01 2x 345d 37884 4.4 1684 3.2 1213

4th Dam

Weeksale Jed Mat VG-85-CAN 6*

4-01 2x 365d 24032 4.0 970 3.1 750

5th Dam

Weeksdale Jethro Matty VG-86-CAN

6-07 2x 318d 19074 3.6 679 3.5 675

Parade of Perfection 2026



**FLEURY LAMBDA BEAST VG-87-CAN
SELLS AS LOT 8**

1st Spring 2-Year-Old, Midwest Spring National Show 2026

Lot 8

BUTLERVIEW FARM
JEFF BUTLER • 217-341-2437 • ILLINIJET@AOL.COM
JOE PRICE • 765-618-5479

- Spring 2-Year-Old

Farnear Delta-Lambda-ET

840 3125993715 GM 12/20 *TY*TV A1A2 BB
PTA +721M +13F +21P 99R 4/26
PTA +3.0PL 2.88SCS -.7DPR 1.8%DCE
PTA +2.18T +1.85UDC +1.13FLC 99R 4/26
GTPI +2887G GLPI +3658 Conf +12 MS +8

Fraeland Belated Chief

CAN 13757814 EX-90-4YR-CAN 93-MS
4-01 3x 325d 33940 4.6 1559 3.5 1188
3-01 3x 306d 31881 4.1 1307 3.5 1111
1-09 2x 358d 24409 4.7 1151 3.4 827

FLEURY LAMBDA BEAST

CAN 121584422 VG-87-2YR-CAN A1A2 AB
Born: March 10, 2024 Herd ID: 4422
• *1st Spring 2-Year-Old & HM Intermediate Champ,
Midwest Spring National Show 2026*
• *1st Spring 2-Year-Old, QC Spring Show 2026*

Fresh: January 2, 2026

Mr Mogul Delta 1427-ET

72128216 GM 8/20 *TY*TV
PTA +173M +16F +5P 99R 4/26
PTA +.45T +.91UDC +.23FLC GTPI +2652G

EDG Lorette Uno 2198-ET

72437745 Excellent-91 2E
4-02 2x 330d 31660 4.1 1289 3.6 1128
Life: 1540d 131380 3.9 5183 3.6 4699

Stantons Chief-ET

840 3129015989 *TY*TV A2A2
PTA +355M -30F -1P 99R 4/26
PTA +1.58T +1.34UDC +.48FLC GTPI +2373G

Fraeland Emilio Blizzard

CAN 12732055 EX-90-2E-CAN 2*
4-00 Rx 365d 33230 4.4 1470 3.5 1171
3-00 Rx 316d 28993 4.6 1327 3.3 963
2-01 Rx 299d 22568 4.3 977 3.4 772

Maternal sisters to Emilio Blizzard

Fraeland Unix Buttertart-ET VG-89-3Y-CAN 4*

3-03 3x 316d 36237 3.6 1303 3.2 1168
• *Nominated All-American Senior 3-Year-Old 2022*
• *Member All-American Produce & Best Three 2022*
• *Res Grand, Ontario Summer Show 2021 & 2022*
• *Nominated All-Canadian Senior 2-Year-Old 2021*
Fraeland Black Beauty-ET EX-93-2E-CAN 1*
• *HM All-Canadian Senior 2-Year-Old 2018*

3rd Dam

Fraeland Goldwyn Bonnie EX-95-3E-CAN 25*

8-11 2x 365d 40911 4.3 1775 3.5 1426
Life: 5 Lacs 228564 4.8 10970 3.8 8759
• *Res Grand, Dufferin & Wellington 2012*
• *Reserve All-Ontario Junior 2-Year-Old 2009*

4th Dam

Fairvale Jed Bonnie 94-ET EX-AUS

5-07 2x 305d 27359 4.3 1173 3.4 933
Life: 4 Lacs 105358 4.3 4581 3.4 3538
• *Grand Champion, IDW 2007*
• *Grand Champion, IDW 2005*
• *Reserve Grand Champion, IDW 2004*

5th Dam

Fairvale Lincoln Bonnie 55th EX-3E-AUS

3-11 2x 314d 26908 3.5 939 2.8 759

6th Dam

Fairvale Speckles Bonnie 35th VG-AUS

Parade of Perfection 2026



GLENIRVINE UNIX SALLY EX-96
DAM OF LOT 9
All-Canadian 5-Year-Old 2025

Lot 9

BUTLERVIEW FARM
 JEFF BUTLER • 217-341-2437 • ILLINIJET@AOL.COM
 JOE PRICE • 765-618-5479

• Milking Yearling

Duckett Crush Tatoon-ET

840 3137052923 *TY*TV A1A 2 AB
 PTA -806M -67F -22P 99R 4/26
 PTA -7PL 2.80SCS -1.7DPR 1.7%DCE
 PTA +2.20T +1.34UDC +.62FLC 99R 4/26
 GTPI +2132G

Glenirvine Unix Sally

CAN 11973914 Excellent-96 EEEEE @ 5-09
 5-04 2x 365d 50570 3.1 1552 3.0 1532
 3-10 2x 365d 42334 3.0 1261 3.0 1267
 2-11 2x 246d 25542 3.5 894 2.8 701
 Life: 1292d 145010 3.1 4564 3.1 4476

• 1st three daughters scored are VG-88, VG-88, VG-87

MS MILKSOURCE SINCERLY-ET

840 3283449570
 Born: September 5, 2024

Fresh: May 16, 2026

Maternal brother to Signature

Mr Milksource Had Siri-ET 744H018214 at Select

Maverick Crush

CAN 12042760 *TY*TV*TL*TD
 PTA -1250M -86F -34P 99R 4/26
 PTA +1.85T +.68UDC +1.13FLC GTPI +2161G

Duckett G Chip Tokyo-ET

72366991 Excellent-93 EEEEE TL TD
 3-09 2x 365d 32930 3.9 1277 3.3 1076
 • Reserve All-American Milking Yearling 2015

Croteau Lesperron Unix-ET

CAN 107567492 EX-96-CAN ST'17 *TY*TV
 PTA +168M -17F -9P 99R 4/25
 PTA +1.55T +1.19UDC +.02FLC GTPI +2378G

Glenirvine Cinderdoor Sal

CAN 11973890 VG-87-2YR-CAN
 1-10 Rx 293d 16501 4.6 765 3.4 556

Full sister to Sincerly

Ms Milksource Sunday-ET

- All-Canadian Fall Calf 2025
- HM All-American Fall Calf 2025

SALLY!

- All-Canadian 5-Year-Old 2025
- Reserve All-American 5-Year-Old 2025
- All-Canadian Senior 3-Year-Old 2023
- All-American Senior 3-Year-Old 2023
- 1st Senior 3-Year-Old & Reserve Grand Champion, RAWF 2023
- 1st Senior 3-Year-Old & Intermediate Champion, International Holstein Show
- Grand Champion, WI Championship Show 2023
- Reserve All-Canadian Senior 2-Year-Old 2022
- Reserve All-American Senior 2-Year-Old 2022
- Reserve All-American Milking Yearling 2021

3rd Dam

Glenirvine Bancroft Salsa VG-88-CAN 2*

5-00 Rx 365d 26817 4.8 1290 3.7 979

4th Dam

Glenirvine Bolivia Salama VG-88-CAN

3-00 Rx 305d 24806 3.7 906 3.2 783

5th Dam

Glenirvine Jay Salamander VG-88-CAN

6-06 2x 305d 29625 3.9 1157 3.5 1027

Life: 6 Lacs 65557 2436 3.7 2249 3.4

Parade of Perfection 2026



GLENIRVINE UNIX SALLY EX-96
DAM OF LOT 10
All-Canadian 5-Year-Old 2025



MS MILKSOURCE SUNDAY-ET
FULL SISTER TO LOT 10
All-Canadian Fall Calf 2025

Lot 10

MIKE, MATT, MARK & WILL IAGER
20608 MILL POINT RD | BOONSBORO, MD
301-331-2203

• Fall Yearling

Duckett Crush Tatoo-ET

840 3137052923 *TY *TV A1A 2 AB
PTA -806M -67F -22P 99R 4/26
PTA -.7PL 2.80SCS -1.7DPR 1.7%DCE
PTA +2.20T +1.34UDC +.62FLC 99R 4/26
GTPI +2132G GLPI +2782 Conf +13 MS +10

Glenirvine Unix Sally

CAN 11973914 Excellent-96 EEEEE @ 5-09
5-04 2x 365d 50570 3.1 1552 3.0 1532
3-10 2x 365d 42334 3.0 1261 3.0 1267
2-11 2x 246d 25542 3.5 894 2.8 701
Life: 1292d 145010 3.1 4564 3.1 4476

• 1st three daughters scored are VG-88, VG-88, VG-87

MS MILKSOURCE SIGNATURE-ET

840 3283449571
Born: September 6, 2024 Herd ID: 1468
Bred: May 14, 2026 to Blondin Detective (sexed)

Full sister to Signature

Ms Milksource Sunday-ET

- *All-Canadian Fall Calf 2025*
- *HM All-American Fall Calf 2025*

Maternal brother to Signature

Mr Milksource Had Siri-ET 744H018214 at Select

Maverick Crush

CAN 12042760 *TY *TV *TL *TD
PTA -1250M -86F -34P 99R 4/26
PTA +1.85T +.68UDC +1.13FLC GTPI +2161G

Duckett G Chip Tokyo-ET

72366991 Excellent-93 EEEEE TL TD
3-09 2x 365d 32930 3.9 1277 3.3 1076
• *Reserve All-American Milking Yearling 2015*

Croteau Lesperron Unix-ET

CAN 107567492 EX-96-CAN ST'17 *TY *TV
PTA +168M -17F -9P 99R 4/25
PTA +1.55T +1.19UDC +.02FLC GTPI +2378G

Glenirvine Cinderdoor Sal

CAN 11973890 VG-87-2YR-CAN
1-10 Rx 293d 16501 4.6 765 3.4 556

SELLING AS A PACKAGE WITH SIGNATURE:

Five #1 IVF Female Embryos

Sire: Blondin Detective (sexed)
• *Eligible to EU, UK, AUS, CAN*

SALLY!

- *All-Canadian 5-Year-Old 2025*
- *Reserve All-American 5-Year-Old 2025*
- *All-Canadian Senior 3-Year-Old 2023*
- *All-American Senior 3-Year-Old 2023*
- *1st Senior 3-Year-Old & Reserve Grand Champion, RAWF 2023*
- *1st Senior 3-Year-Old & Intermediate Champion, International Holstein Show*
- *Grand Champion, WI Championship Show 2023*
- *Reserve All-Canadian Senior 2-Year-Old 2022*
- *Reserve All-American Senior 2-Year-Old 2022*
- *Reserve All-American Milking Yearling 2021*

3rd Dam

Glenirvine Bancroft Salsa VG-88-CAN 2*

5-00 Rx 365d 26817 4.8 1290 3.7 979

4th Dam

Glenirvine Bolivia Salama VG-88-CAN

3-00 Rx 305d 24806 3.7 906 3.2 783

5th Dam

Glenirvine Jay Salamander VG-88-CAN

6-06 2x 305d 29625 3.9 1157 3.5 1027

Parade of Perfection 2026



BLONDIN REDMAN SEISME-RED EX-97 2E
4TH DAM OF LOT 11

Grand Champion, International R&W Show 2010, 2012

Lot 11

FERME BLONDIN / BLONDIN SIRES
620 RANG SAINT-VINCENT | SAINT-PLACIDE QC
SIMON • 514.239.5439 • DANN • 519.830.9721
BRIAN • 416.990.8018 • JP • 819.314.3299

• Spring 2-Year-Old

Blondin Alpha-ET

CAN 120345248 *RD *MWF *TC *TV A1A1
PTA +138M -7F -11P 97R 4/26
PTA -2.0PL 3.07SCS -.3DPR 2.4%DCE
PTA +2.39T +1.52UDC +1.46FLC 96R 4/26
GTPI +2432G GLPI +2961 CONF +10 MS +7

Blondin Unstopabull Sarah-Red

CAN 110740620 EX-90-3E-CAN 92-MS
4-06 2x 365d 29121 5.4 1561 4.1 1181
6-09 2x 336d 28384 5.5 1548 3.8 1082
5-09 2x 315d 26667 5.2 1382 3.9 1027
3-01 2x 365d 23920 5.0 1186 3.8 919
Life: 5 Lacs 133162 5.2 6947 3.9 5170

TINBER ALPHA SUPERBE

CAN 121665114 R&W
Born: May 2, 2024 Herd ID: 426

Fresh: April 28, 2026

Stantons Alligator-ET

840 3128769279 VG-85-CAN *TY *TV
PTA +677M +8F +9P 99R 4/26
PTA +1.94T +1.49UDC +1.23FLC GTPI +2639G

KCKK Artist Ana-ET

840 3203482479 EX-92-CAN *RC
3-03 2x 354d 25576 5.0 1281 3.6 924
4-05 2x 244d 22366 5.3 1193 3.5 783

Riverdown Unstopabull-Red

CAN 11801450 *TY *TV A1A1
PTA -825M -58F -44P 99R 4/26
PTA +1.32T +1.13UDC +.97FLC GTPI +2016G

Blondin Armani Scarlett-Red

CAN 109951623 VG-88-5YR-CAN 2*
6-10 2x 360d 28256 5.3 1497 3.9 1111
5-06 2x 365d 24096 5.2 1261 4.2 1014
Life: 5 Lacs 120578 5.4 6528 4.1 4899

3rd Dam

Milksource Absolut Star-Red VG-87-2YR-CAN
4-04 2x 365d 28832 4.6 1314 3.8 1093

• *HM All-Quebec R&W Junior Cow 2016*

4th Dam

Blondin Redman Seisme-Red-ETS EX-97 2E 5*

3-09 2x 365d 43763 3.6 1585 2.9 1272

Life: 4 Lacs 122805 3.7 4579 3.3 4103

• *All-American R&W Aged Cow 2010, 2012*

• *Grand Champion, International R&W 2010, 2012*

• *Grand Champion, Royal R&W Show 2010, 2011*

5th Dam

Blondin R Marker Supra VG-89-CAN 12*

3-06 2x 364d 30256 4.2 1281 3.2 959

• *Grand Champion, Lachute 2003*

6th Dam

Blondin Skychief Supra EX-93-3E-CAN 35*

9-04 2x 365d 42758 4.1 1733 3.1 1305

Life: 6 Lact 263796 3.9 10207 3.4 8955

• *Grand Champion Papineau 2000*

• *Grand Champion Berthier 2001*

7th Dam

Blondin Starbuck Superlass VG-87 17*

11-9 2x 365d 36180 4.1 1479 3.1 1131

Life: 8 Lact 250196 3.8 9486 3.2 7941

8th Dam

Diamond Hill Warden Lass VG-87-CAN

Life: 5 Lacs 108883 3.9 4284 3.2 3514

NEXT THREE DAMS VG & EX!

Parade of Perfection 2026



MICHERET SOCKEYE ALPHA RED VG-89-CAN
SELLS AS LOT 12

Lot 12

AVA HEBGEN, KEATON PHOENIX & MITCHELL ANDERSON
AVA • 608-422-2203 • AVAHEBGEN1124@GMAIL.COM
KEATON • 905-904-0844 • SPHOENIX373@GMAIL.COM
MITCHELL • 519-359-6488

- Junior 3-Year-Old

Blondin Alpha-ET

CAN 120345248 *RD *MWF *TC *TV A1A1
PTA +138M -7F -11P 97R 4/26
PTA -2.0PL 3.07SCS -.3DPR 2.4%DCE
PTA +2.39T +1.52UDC +1.46FLC 96R 4/26
GTPI +2432G GLPI +2961 CONF +10 MS +7

Micheret Socker Pat

CAN 111398507 VG-88-4YR-CAN
3-01 2x 365d 34065 4.6 1550 3.5 1206
4-02 2x 305d 30911 4.4 1360 3.5 1076
1-10 2x 365d 25121 4.2 1043 3.5 877

Maternal sister to Socker Pat

Micheret Sockott Chief EX-90-2E-CAN
3-11 2x 365d 41358 4.0 1664 3.4 1418

MICHERET SOCKEYE ALPHA RED

CAN 121309822 VG-89-2YR-CAN
Born: March 17, 2023 Herd ID: 9822
1-10 2x 305d 23415 4.9 1140 3.5 822
2-09 3x 119d 14131 4.6 653 3.1 438 RIP
305d proj. 32061 4.6% 1532 3.2p 1034

Fresh: January 12, 2026

Stantons Alligator-ET

840 3128769279 VG-85-CAN *TY *TV
PTA +677M +8F +9P 99R 4/26
PTA +1.94T +1.49UDC +1.23FLC GTPI +2639G

KCKK Artist Ana-ET

840 3203482479 EX-92-CAN *RC
3-03 2x 354d 25576 5.0 1281 3.6 924
4-05 2x 244d 22366 5.3 1193 3.5 783

Swissbec Pat

CAN 109890140 *TY *TV *RC A1A1
PTA -129M -23F -10P 94R 4/26
PTA +.56T +.98UDC -.03FLC GTPI +2491

Micheret Sockette Arvis

CAN 110222021 EX-90-2E-CAN 2*
4-01 2x 365d 35430 4.3 1532 3.5 1252
6-00 2x 306d 27192 4.4 1208 3.5 946
3-01 2x 327d 27718 4.3 1193 3.6 996
Life: 5 Lacs 144545 4.4 6369 3.6 5247

3rd Dam

Alampco Alta G Socky P VG-86-2YR-CAN
2-00 2x 365d 26510 4.3 1127 3.5 937

4th Dam

Alampco Magna Socks Red PO VG-85-CAN
4-00 2x 365d 28457 3.9 1113 3.1 888

5th Dam

Lorka Shakira Lichtblick VG-88-CAN 9*
3-03 2x 365d 28979 4.0 1149 3.1 908
Life: 8 Lacs 214278 3.9 8446 3.2 6836

6th Dam

Gen-I-Beq Igniter Sacha EX-91-3E-CAN 21*
5-04 2x 365d 39632 4.0 1581 3.3 1318
Life: 6 Lacs 220564 4.1 9039 3.2 7125

7th Dam

Glen Drummond Splendor VG-86-2YR-CAN 39*
4-10 2x 314d 26510 4.2 1124 3.2 840

8th thru 13th Dams

Glen Drummond Aero Flower VG-88-CAN 18*
2-03 2x 326d 25622 4.0 1032 3.4 882

Glen Drummond Shower-ET EX-CAN 14*
4-10 2x 365d 28583 4.8 1380 3.6 1016

Glen Drummond S C Jo Beth EX-2E-CAN 7*
Life: 6 Lacs 141637 4.2 5994 3.2 3593

Glen Drummond Matt Beth VG-85 4*
11-9 2x 365d 25038 3.7 935

Glen Drummond Marquis Beth VG-CAN
Ferglynn Rag Apple Bertha VG-CAN 3*

Parade of Perfection 2026



GOODNESS MIRABELLE
SELLS AS LOT 13

Reserve Grand Champion, Quebec Spring Show 2026

Lot 13

FERME BLONDIN / BLONDIN Sires / FAIRBANKS CATTLE CO
620 RANG SAINT-VINCENT | SAINT-PLACIDE QC
SIMON • 514.239.5439 • DANN • 519.830.9721
BRIAN • 416.990.8018 • JP • 819.314.3299

- Winter 2-Year-Old

Marilie Mélios-ET

CAN 111214124 A1A1 322AY00022
PTI +393 60%R PTAT: +1.0 58%R (04/26)
PTA -775M -6F -16P +22NM\$ 78%R

Terrace Bank Minestrone

CAN 120427118 GP-83-2YR-CAN
3-01 2x 174d 7060 3.6 256 3.4 241

GOODNESS MIRABELLE

CAN 121571081 A1A1 AB
Born: December 30, 2023 Herd ID: 1081
2-01 2x 80d 1788 4.9 88 3.5 62 RIP

Fresh: February 10, 2026

Bred: May 12, 2026 to
Palmyra Shockwave Robinson #840 3123620593

Palmyra Tri-Star Burdette

100419568 A1A1 7AY00084
PTI +425 99%R PTAT: +0.8 99%R (04/26)
PTA +71M +0F +7P +36NM\$ 99%R

Marilie Calimero Melina

CAN 105020214 EX-90-CAN
7-05 2x 325d 27174 4.4 1202 3.5 939
Life: 6 Lacs 122030 4.4 5379 3.6 4354

Margot Pentagone

CAN 110673114 322AY00003
PTI +401 60%R PTAT: +0.1 59%R (04/26)
PTA -138M -10F +9P -42NM\$ 76%R

Terrace Bank Snappy Model

CAN 110365137 VG-85-CAN
5-11 2x 365d 21616 4.4 946 3.1 677
4-08 2x 311d 18680 3.8 714 3.1 589
3-07 2x 308d 18148 4.0 723 3.1 571

MIRABELLE!

- 1st Winter 2-Year-Old, Intermediate & Reserve Grand Champion, Quebec Spring Show 2026

3rd Dam

Terrance Bank Swanky Model-ET VG-85
2-00 2x 280d 18552 3.8 703 3.2 591

4th Dam

Blackaddar Olympic Model EX-96-4E-CAN 6*
5-02 2x 365d 27205 4.6 1254 3.0 809
Life: 6 Lacs 171835 4.0 6947 3.1 5381

- Nom All-Canadian Mature Cow 2011

- HM All-American Aged Cow 2010

5th Dam

Blackaddar Kelly's Model VG-85-CAN 2*
5-06 2x 365d 23797 5.0 1177 3.2 758

6th Dam

Blackaddar Milky Model EX-90-CAN 3*
12-6 2x 365d 25933 4.5 1157 3.0 767
Life: 7 Lacs 176815 4.1 7211 3.2 5732

7th Dam

Blackaddar Milkmaid VG-85-CAN 9*
11-9 2x 305d 26839 4.5 1197
Life: 11 Lacs 270950 4.2 11493

8th Dam

Blackaddar Margot EX-90-CAN

Parade of Perfection 2026



GUIMOND HUNTER IDILE
SELLS AS LOT 14

Junior Champion, Quebec Spring Show 2026



GUIMOND HUNTER IDILE
SELLS AS LOT 14

Junior Champion, Royal Winter Fair 2025

Lot 14

LOGAN LEMAY, FERME DE LA PLAINE & FERME LA CROISÉE
634 RANG 10 | STE-FRANÇOISE DE LOTBINIERE, QC
LGOAN LEMAY • 819-552-9639

• Winter Yearling

Plein Soleil Hunter

CAN 110368187 A1A2 AA 200AY01097
PTI +552 70%R PTAT: -0.1 62%R (04/26)
PTA +382M +68F +44P +777NM\$ 82%R

Guimond Autograph Idole

CAN 121119041 GP-81-2YR-CAN
1-10 2x 266d 16343 4.2 686 3.3 545

GUIMOND HUNTER IDILE

CAN 122003369 A2A2 AA

Born: January 20, 2025

- 1st Winter Yearling & Junior Champion, Quebec Spring Show 2026
- All-Canadian Winter Calf 2025
- 1st Winter Calf & Junior Champion, RAWF 2025

Due: January 27, 2027 to

Misty Meadows Jocko #CAN 15125971

Des Coteaux Amazing

CAN 109850586 VG-85-CAN 200AY01046
PTI +514 74%R PTAT: -0.4 76%R (04/26)
PTA +1175M +46F +46P +550NM\$ 92%R

Plein Soleil Hizi-ET

CAN 109885546 VG-86-CAN
2-00 3x 298d 18629 4.4 822 3.4 639

Marilie Autograph-ET

CAN 120267338 *AHC A2A2 AA 799AY00040
PTI +379 80%R PTAT: +0.5 83%R (04/26)
PTA +206M -14F -7P -117NM\$ 90%R

Guimond Ringer Igor

CAN 120397306 VG-87-2YR-CAN
1-11 2x 282d 15322 4.5 686 3.7 567
2-09 2x 229d 14952 4.2 635 3.5 529

3rd Dam

Guimond Bigstar FMF VG-88-3YR-CAN
3-10 2x 319d 23958 3.9 944 3.5 829

4th Dam

Guimond Decaf Yoshimura-ET EX-90-5E-CAN 1*
4-05 2x 364d 27582 4.3 1184 3.3 906
Life: 8 Lacs 202065 4.3 8774 3.4 6775

5th Dam

Guimond Reality Yolande EX-91-4E-CAN 9*
5-02 2x 365d 30206 4.2 1263 3.4 1025
Life: 6 Lacs 185204 4.1 7628 3.5 6402

• All-QC Junior 2-Year-Old 2013

• Nominated All-QC Junior 3-Year-Old 2014

6th Dam

Guimond Poker Ursula-ET VG-87-CAN 3*
5-04 2x 365d 27926 3.8 1063 3.3 913
Life: 13 Lacs 298003 3.9 11702 3.4 10024

7th Dam

Pro-Gen-Ayr Laro Patty EX-91-2E-CAN
5-05 2x 365d 27414 3.9 1060 3.5 966

• Grand Champion, Rimouski 2007

8th Dam

Pro-Gen-Ayr Sylv Kate 2-ET VG-87-CAN
2-01 2x 365d 15759 4.2 655 3.3 525

9th Dam

Sanguenayenne Kate Royal-ET EX-90-CAN 3*
5-05 2x 327d 19906 3.6 728 3.3 666
Life: 7 Lacs 111772 3.9 4363 3.5 3929

NEXT THREE DAMS VERY GOOD & EXCELLENT!

Parade of Perfection 2026



MM KID ROCK KANDI-ET EX-91%
SELLS AS LOT 15

1st Summer Junior 2-Year-Old, International Show 2024



DU SILLON PREMIER KRUNCHIE-ET EX-91%
DAM OF LOT 15

All-American Milking Yearling 2021

Lot 15

MISTY MEADOW DAIRY
2614 1ST ST | TILLAMOOK, OR
DUSTY SCHIRM • 815-670-2111

- 4-Year-Old

Mr Kathies Kid Rock

840 3128791587 551JE1772
CDCB 4/26 GPTA 98%R -2321M -113F -89P
AJCA 4/26 GPTAT 98%R +0.8 GJPI 94%R -224
GLPI +1261 Conf +20 MS +13

Du Sillon Premier Krunchie-ET

CAN 120036047 JH1C A2A2 3-10 EX-91%
5-01 2x 305d 22110 5.1 1126 4.0 877
3-04 2x 305d 18000 4.6 821 3.7 662
• All-American Milking Yearling & Best Udder,
All-American Jersey Show 2021
• ABA All-American Milking Yearling 2021
• 1st Senior 3-Year-Old, Western National Show 2023

MM KID ROCK KANDI-ET

840 3250478354 JH1F 3-03 EX-91%
Born: June 4, 2022 Herd ID: 19596 A1A2
2-09 2x 305d 19870 4.2 838 3.6 719
1-10 2x 295d 16000 4.5 725 3.4 541

Fresh: April 16, 2026

Rapid Bay Indiana Gentry-ET

CAN 105762718 91JE5424
CDCB 4/26 GPTA 97%R -1713M -79F -68P
AJCA 4/26 GPTAT 97%R +0.7 JPI 93%R -138

Stoney Point Comerica Kathie

119060959 5-04 EX-95%
6-11 3x 305d 25720 11666 519 4.6 415 3.6
• Nom ABA All-American Junior 3-Year-Old 2017

Hawarden Impuls Premier

67107510 JN1C JNS-TF A2A2 29JE3756
CDCB 4/26 GPTA 99%R -1283M -18F -24P
AJCA 4/26 GPTAT 99%R -0.2 GJPI 99%R +23

SSF-Mortdale Irwin Kashmir-ET

67411450 SUP-EX 93-7E 8*
11-9 2x 365d 23146 5.6 1290 4.1 950
9-04 2x 361d 21197 6.8 1440 4.1 877
8-01 2x 365d 21277 6.6 1404 3.8 807
Life: 7 Lacs 135525 6.0 8089 4.0 5461

KANDI!

- HM ABA All-American Summer Jr 2-Yr-Old 2024
- 1st Summer Jr 2-Yr-Old, International Show 2024
- 3rd Summer Jr 2-Yr-Old, All-American Show 2024

3rd Dam

Mordale Action Kitti-ET EX 92-2E CAN

3-10 2x 305d 19301 5.3 1016 3.8 739
• Intermediate Champion, IN State Fair 2012

4th Dam

Avonlea Renaissance Kenedy-ET EX-95-3E-CAN 3*

5-09 2x 305d 18922 5.9 1118 3.6 686
• Intermediate Champion, Royal Winter Fair 2005
• All-Canadian Senior 2-Year-Old 2005
• All-Canadian Senior 3-Year-Old 2005
• Reserve All-Canadian 4-Year-Old 2007
• Reserve All-Canadian 5-Year-Old 2008

5th Dam

Avonlea Gemni Katrina SUP-EX 90-2E-CAN 2*

8-00 2x 305d 12873 6.6 847 4.6 589
• Reserve Junior Champion, Royal Winter Fair 1991

6th Dam

Avonlea Valiant Kitty 15N EX-3E-CAN 6*

6-11 2x 305d 11918 5.7 683 4.4 520
• 4X All-Canadian in Milking Form
NEXT TWO DAMS EXCELLENT!

Parade of Perfection 2026



MM CHOCOLATIER KICKSTART-ET VG-89%
SELLS AS LOT 16

1st Summer Junior 2-Year-Old, Western National 2025



PAGE-CREST EXCITATION KARLIE EX-95%
2ND DAM OF LOT 16

Grand Champion, International Jersey Show 2013

Lot 16

MISTY MEADOW DAIRY
 2614 1ST ST | TILLAMOOK, OR
 DUSTY SCHIRM • 815-670-2111

• Junior 3-Year-Old

Avonlea Joel Chocolatier-ET

CAN 12619755 JHIF JNSF A2A2 733JE0001
 CDCB 4/26 GPTA 97%R -1988M -83F -73P
 AJCA 4/26 GPTAT 96%R +0.3 GJPI 92%R -145
 GLPI +1272 Conf +11 MS +8

Karlies Response Keatin-ET

840 3125964534 JH1C 3-08 EX-90%
 3-04 2x 294d 20720 5.4 1127 3.7 767
 4-05 2x 279d 18350 4.4 808 3.6 657

MM CHOCOLATIER KICKSTART-ET

840 3269043851 JH1F 2-09 VG-89%
 Born: June 1, 2023 Herd ID: 23842 A1A2
 1-10 2x 305d 17660 4.5 802 3.8 674

Fresh: April 17, 2026

Guimo Joel

CAN 106797223 200JE384
 CDCB 4/26 GPTA 99%R -1872M -70F -51P
 AJCA 4/26 GPTAT 99%R +0.9 GJPI 98%R -111

Avonlea Premier Chocolate Chip

CAN 11689077 EX-96-2E-CAN
 4-09 2x 365d 25986 5.6 1451 3.8 895
 • All-Canadian 5-Year-Old 2018

Hollylane R Response-ET

660024 158JE19
 CDCB 4/26 GPTA 96%R -2031M -80F -70P
 AJCA 4/26 PTAT 93%R -0.1 JPI 91%R -132

Page-Crest Excitation Karlie

116981198 10-02 EX-95%
 5-06 2x 305d 24980 5.4 1339 3.8 941
 6-09 2x 305d 23610 5.5 1290 3.7 882
 3-09 2x 305d 19650 4.9 960 3.8 744

KICKSTART!

• 1st Summer Jr 2-Yr-Old, Western National 2025

KARLIE!

• Grand Champion, New York State Fair 2014
 • Supreme Champion, Royal Winter Fair 2013
 • Grand Champion, International Show 2013
 • Int Champ & Res Grand Champ, RAWF 2012
 • Res Int Champ, International Show 2012

3rd Dam

Karson 222 of Page-Crest EX-90%
 4-07 2x 275d 19880 5.0 995 3.6 709

Parade of Perfection 2026



SPARKS KAYMANOR ACC DAYTONA
SELLS AS LOT 17

1st Fall Yearling, ON Spring Discovery Show 2026



GENESIS EXCITEMENT DARBY EX-90-CAN
2ND DAM OF LOT 17

Lot 17

AJ GENETICS & BREMONT
1396 ST ANDRE RD | EMBRUN, ON
JOSH KARN • 519-532-4705
ALEX CHABOT • 613-883-3643

- Milking Fall Yearling

Avonlea Chocochip-ET

CAN 13638955 JH1F JNS-TF A2A2 777JE1296
CDCB 4/26 GPTA 97%R -1808M -78F -59P
AJCA 4/26 GPTAT 95%R +0.9 GJPI 92%R -74
GLPI +1537 Conf +13 MS +11

Genesis Velocity's Darby

CAN 13055407 EX-90-4E-CAN
6-03 2x 342d 15368 5.3 820 3.8 584
5-01 2x 361d 15135 5.5 829 4.1 615
3-00 2x 365d 13461 4.8 644 3.7 494
7-06 2x 133d 5926 5.6 317 3.7 207 RIP

SPARKS KAYMANOR ACC DAYTONA

CAN 14869840

Born: September 24, 2024 Herd ID: 528

- 1st Fall Yearling & HM Junior Champion,
ON Spring Discovery Show 2026

Fresh: June 1, 2026

River Valley Venus VIP-ET

840 3126479167 200JE10003
CDCB 4/26 GPTA 99%R -2119M -83F -68P
AJCA 4/26 GPTAT 99%R +0.7 GJPI 97%R -115

Avonlea Premier Chocolate Chip

CAN 11689077 EX-96-2E-CAN
4-09 2x 365d 25986 5.6 1451 3.8 895
• All-Canadian 5-Year-Old 2018

Arethusa Jade Velocity-ET

117243204 JH1F JNS-TF 70JE9939
CDCB 4/26 GPTA 96%R -2370M -83F -88P
AJCA 4/26 GPTAT 95%R +0.1 GJPI 93%R -124

Genesis Excitement Darby

CAN 11932894 EX-90-3YR-CAN
2-11 2x 305d 14586 5.4 783 4.1 602
1-10 2x 313d 10902 5.3 578 4.0 439

3rd Dam

Genesis PTV Delft EX-90-CAN

4-01 2x 307d 12450 5.3 655 4.2 529

4th Dam

Genesis Glasgow Delcy VG-87-CAN

6-06 2x 301d 20763 4.9 1019 3.7 769

Life: 6 Lacs 91009 4.9 4427 3.8 3448

5th Dam

Genesis Centurion Donna VG-85-CAN

5-02 2x 365d 17864 4.3 767 3.7 664

6th Dam

Genesis Blaze Delft SUP EX-90-3E 4*

6-11 2x 358d 20988 4.3 913 3.8 798

Life: 10 Lacs 168435 4.3 7300 3.8 6385

7th Dam

Genesis Gleaming Delcy-ET VG-85-CAN 2*

7-01 2x 333d 15589 4.4 688 3.7 571

Life: 6 Lacs 73577 4.5 3331 3.8 2804

8th Dam

Norval Acres King's Delcy SUP EX-2E-CAN 5*

6-01 2x 339d 17375 4.8 831 4.0 697

Life: 8 Lacs 143049 4.8 6826 4.0 4539

9th Dam

Norval Acres Empire's Dell EX-91-CAN

6-01 2x 353d 13378 5.1 677

NEXT NINE DAMS EXCELLENT!

Parade of Perfection 2026



MM GENTRY VIXEN-ET
SELLS AS LOT 18

Junior Champion, Pacific Northwest Spring Jersey Show 2026



ARETHUSA PREMIER VENTOSA-ET EX-94%
DAM OF LOT 18

Grand Champion, International Jersey Show 2013

Lot 18

WYATT SCHIRM AND RODNEY & KATE HETTS
905 MAKINSTER RD | TILLAMOOK, OR
RODNEY HETTS • 920-723-2595
SCHIRMWYATT6@GMAIL.COM

• Spring Yearling

Rapid Bay Indiana Gentry-ET

CAN 105762718 91JE5424
CDCB 4/26 GPTA 97%R -1713M -79F -68P
AJCA 4/26 GPTAT 97%R +0.7 JPI 93%R -138
GLPI +1065 CONF +6 MS +2

Arethusa Premier Ventosa-ET

840 3143030469 6-02 EX-94%
3-01 2x 305d 18900 5.7 1077 4.1 784
5-04 2x 305d 16770 4.7 786 3.8 639
• *HM Grand & Res Sr Champion, NY Spring 2021*
• *Grand Champion, Mid-Atlantic Jersey Show 2019*

MM GENTRY VIXEN-ET

840 3303026237 JH1F JNS-TF A2A2
Born: March 8, 2025 Herd ID: 36547

Impressive Indiana-ET

112391117 138JE3163
CDCB 4/26 PTA 95%R -2058M -105F -74P
AJCA 4/26 PTAT 93%R +0.2 JPI 90%R -193

Vandenberg Amedeo Gorgeous

CAN 8252544 EX-97-3E-CAN
6-01 2x 305d 22941 5.5 1272 4.1 941
• *Supreme Champion Royal Winter Fair 2009*

Hawarden Impuls Premier

67107510 JN1C JNS-TF A2A2 29JE3756
CDCB 4/26 GPTA 99%R -1283M -18F -24P
AJCA 4/26 GPTAT 99%R -0.2 GJPI 99%R +23

Arethusa Response Vivid-ET

116023067 10-04 EX-96%
6-00 2x 305d 22670 6.5 1482 3.5 790
7-04 2x 305d 21520 4.8 1023 3.7 788
• *Supreme Champion, Royal Winter Fair 2014*
• *Grand Champion, Royal Winter Fair 2012*
• *Grand Champion, International Show 2012*

VIXEN!

- *1st Spring Yearling & Junior Champion, Pacific Northwest Spring Jersey Show 2026*
- *Nominated Junior All-American Spring Calf 2025*
- *1st Spring Calf & Reserve Junior Champion, Western Fall National Junior Show 2025*
- *3rd Spring Calf, International Junior Show 2025*
- *4th Spring Calf, All American Junior Show 2025*
- *7th Spring Calf, International Show 2025*

3rd Dam

Huronion Centurion Veronica EX-97%
2-11 2x 331d 25623 4.9 1263 4.1 1047

- *Supreme Champion WDE 2006*
- *All-American Aged Cow 2008*
- *Canadian Jersey Cow of Year 2011*

4th Dam

Genesis Renaissance Vivianne VG-87-CAN
5-00 2x 303d 12018 4.2 514 3.8 461

5th Dam

Genesis Juno Virginia EX-91-4E -CAN
6-06 2x 305d 16539 4.7 772 3.8 628

Life: 7 Lacs 107730 4.7 5062 3.9 4210

6th Dam

Swissbell F Veronica SUP EX 1
13-5 2x 305d 13854 4.5 619 3.9 536

Life: 3612d 133058 4.3 5760 4.0 5293

NEXT THREE DAMS EX-CAN

Parade of Perfection 2026



FREEDOM LANE KR GLENDA-ET
SELLS AS LOT 19

1st Spring Yearling, Ohio Spring Dairy Expo 2026



FREEDOM LANE KID ROCK GISELE-ET EX-90%
FULL SISTER TO LOT 19

National Jersey Jug Futurity Champion 2025

Lot 19

CAROL MAGEE
6580 HWY 643 | CRAB ORCHARD, KY
859-588-4573
CMAGEE0100@GMAIL.COM

• Spring Yearling

Mr Kathies Kid Rock

840 3128791587 551JE1772
CDCB 4/26 GPTA 98%R -2321M -113F -89P
AJCA 4/26 GPTAT 98%R +0.8 GJPI 94%R -224
GLPI +1261 Conf +20 MS +13

Despresverts Joel Glamour-ET

CAN 110619511 8-00 EX-95%
• Nom ABA Jr All-American Aged Cow 2025
• ABA Res Jr All-American Aged Cow 2023
• 1st Aged Cow, International Junior Show 2023
• ABA All-American Junior 2-Year-Old 2019
• 1st Junior 2-Year-Old & Res Int Champion, International Jersey Show 2019
• AJCA Reserve All-American Summer Yearling 2018
• 1st Summer Yearling, OH State Fair 2018
• 1st Summer Yearling, OH Spring Expo 2018

FREEDOM LANE KR GLENDA-ET

840 3288219651
Born: March 7, 2025 Herd ID: 841 • Donor Dam
• 1st Spring Yearling, Ohio Spring Dairy Expo 2026

Rapid Bay Indiana Gentry-ET

CAN 105762718 91JE5424
CDCB 4/26 GPTA 97%R -1713M -79F -68P
AJCA 4/26 GPTAT 97%R +0.7 JPI 93%R -138

Stoney Point Comerica Kathie

119060959 5-04 EX-95%
6-11 3x 305d 25720 1166 519 4.6 415 3.6
• Nom ABA All-American Junior 3-Year-Old 2017

Guimo Joel

CAN 106797223 200JE384
CDCB 4/26 GPTA 99%R -1872M -70F -51P
AJCA 4/26 GPTAT 99%R +0.9 GJPI 98%R -111

Lenrest Tequila Glory

CAN 108054237 EX-91-CAN
3-03 2x 365d 24068 4.7 1120 3.9 935
4-10 2x 365d 23274 4.5 1036 3.8 886
• 1st Junior 2-Year-Old & Grand Champion, QC Spring Show 2015

Full sister to Glenda

Freedom Lane Kid Rock Gisele-ET EX-90%

- National Jersey Jug Futurity Champion 2025
- HM Grand Champion All-American Show 2025
- ABA HM All-American Junior 3-Year-Old 2025
- AJCA Res All-American Junior 2-Year-Old 2024
- AJCA Res Jr All-American Spring Yearling 2023
- AJCA & ABA All-American Spring Calf 2022

3rd Dam

Lencrest Township Glow EX-90-2E-CAN

6-03 2x 322d 18115 4.5 811 3.6 646
• Nominated All-Canadian Mature Cow 2011

4th Dam

Lencrest Golden Glow EX-90-2E-CAN

6-07 2x 365d 15446 5.3 825 3.7 578

5th Dam

Bovi-Lact Hermit Glory EX-94-CAN 4*

7-02 2x 365d 20402 5.1 1043 3.7 763
Life: 6 Lacs 111805 4.9 5463 3.8 4231
• Nominated All-Canadian 4-Year-Old 1998

6th Dam

Bovi-Lact Imperial Glory 2 VG-87-CAN

• Reserve All-Canadian Senior Calf 1992

7th Dam

Gusto Milestone Glory SUP-EX-CAN

4-05 2x 330d 11255 4.5 509

8th Dam

Satuckett Lavender Glory EX-93-CAN

Parade of Perfection 2026



JACOBS ALLIGATOR BAWL-ET VG-89
FULL SISTER TO LOT 20
All-American Milking Yearling 2025



JACOBS HIGH OCTANE BABE EX-96-2E-CAN
DAM OF LOT 20
Holstein Canada Cow of the Year 2025

Lot 20

FERME JACOBS
63 RANG ST. FRANCOIS EST | CAP SANTE QC
YSABEL JACOBS • 418-520-2674
YAN JACOBS • 418-520-9858

• Fall Calf

Stantons Alligator-ET

840 3128769279 VG-85-CAN *TY *TV
 PTA +677M +8F +9P 99R 4/26
 PTA -2.0PL 2.95SCS -.8DPR 2.0%DCE
 PTA +1.94T +1.49UDC +1.23FLC 97R 4/26
 GTPI +2639G GLPI +3270 Conf +11 MS +9

Jacobs High Octane Babe

CAN 110481411 EX-96-2E-CAN 7*
 6-11 2x 365d 45055 4.1 1823 3.1 1411
 5-00 2x 365d 40710 4.1 1660 3.1 1250
 Life: 4 Lact 181835 4.1 7542 3.2 5891
 • *Holstein Canada Cow of the Year 2025*
 • *All-Canadian 5-Year-Old 2022*
 • *Reserve Grand Champion, RAWF 2022*
 • *All-Canadian Senior 3-Year-Old 2020*
 • *HM All-Canadian Senior 2-Year-Old 2019*

JACOBS ALLIGATOR BAYOU

CAN 122020512
 Born: September 1, 2025 Herd ID: 512

Morningview McC Kingboy-ET

72044077 Excellent-92 *TV *TL *TY *TD
 PTA +329M -18F -2P 99R 4/26
 PTA +1.14T +.57UDC +.11FLC GTPI +2381G

Stantons McCutchen 1174 Agree

CAN 11696367 VG-88-4YR-CAN 17*
 4-02 3x 365d 34099 4.6 1585 3.3 1129
 2-00 3x 365d 30543 4.5 1380 3.3 1012

Stantons High Octane-ET

CAN 11696704 EX-93-CAN ST'17 *TY *TV
 PTA +661M -28F -6P 99R 4/26
 PTA +1.73T +1.21UDC +.54FLC GTPI +2190G

Jacobs Goldwyn Britany-ET

CAN 104579319 EX-96-2E-CAN 37*
 6-01 2x 352d 41446 4.0 1675 3.1 1298
 4-01 2x 365d 37359 3.9 1455 3.3 1227
 Life: 4 Lacs 134617 4.1 5516 3.3 4482
 • *Reserve All-Canadian 4-Year-Old 2011*
 • *1st 4-Year-Old, Royal Winter Fair 2011*
 • *Grand Champion, QC International 2011*
 • *Holstein Canada Cow of the Year 2017*

Full sister to Alligator Bayou

Jacobs Alligator Bawl-ET VG-89 VVVVE @ 2-03

1-09 2x 335d 26819 4.1 1094 3.2 868
 • *All-American Milking Yearling 2025*
 • *Reserve All-Canadian Milking Fall Yearling 2025*
 • *1st Milking Yearling, International Show 2025*

3rd Dam

Jacobs Jasper Best VG-88-CAN 18*

4-07 2x 336d 41089 4.0 1634 3.3 1358

4th Dam

Jacobs Storm Bette EX-91-2E-CAN 6*

5-10 2x 365d 36409 4.2 1517 3.3 1213
 Life: 4 Lacs 131407 4.4 5741 3.5 4559

5th Dam

Cotopierre Lindy Bertha EX-2E-CAN 25*

9-05 2x 337d 36832 4.4 1607 3.5 1290
 Life: 4 Lacs 120153 4.4 5306 3.7 4469

6th Dam

Cotopierre Starbuck Bine EX-CAN 4*

5-11 2x 321d 25020 4.5 1131 3.5 873
 Life: 8 Lacs 192406 4.2 7994 3.3 6400

7th Dam

Cotopierre Tempo Binette EX-CAN

7-11 2x 365d 25353 3.7 933 3.3 829
 Life: 6 Lacs 123054 3.8 4652 3.4 4138

8th Dam

Cotopierre Tino Bisquette VG-86-CAN 2*

3-03 2x 323d 16508 3.7 611

Parade of Perfection 2026



JACOBS LAMBDA BAZ-ET EX-92
DAM OF LOT 21
Reserve All-American 4-Year-Old 2025



JACOBS DESTINY BALLA-ET EX-92
MATERNAL SISTER TO DAM OF LOT 21
All-American Summer Junior 2-Year-Old 2023

Lot 21

SHOWBOX SIRES & ELMVUE FARM
 7285 COUNTY RD S | RUDOLPH, WI
 TIM ABBOTT • 802.238.1142
 MIKE DUCKETT • 715.459.6480
 RANDY FRASIER • 518-332-8469

Mr Sundance Dann-ET

840 3281746383 A2A2 BB
 PTA -34M +71F +14P 81R 4/26
 PTA +3.5PL 2.81SCS +.9DPR 1.7%DCE
 PTA +2.33T +1.82UDC +.30FLC 78R 4/26
 GTPI +3108 GLPI +3532 Conf +6 MS +6

Jacobs Lambda Baz-ET

CAN 120600957 Excellent-92 EEEEE @ 3-08
 2-03 2x 291d 24885 4.2 905 3.4 801
 CAN Conf +13
 • Reserve All-American 4-Year-Old 2025
 • 2nd 4-Year-Old International Show 2025
 • 1st Jr 3-Year-Old, Western Dairy Expo 2024
 • Sold for \$320,000 International Intrigue 2025

FIRST CHOICE OF FOUR FEMALES

Due: September, 2026

S-S-I Earlybird Sundance-ET

840 3252556274
 PTA -54M +53F +15P 93R 4/26
 PTA +.97T +1.22UDC -.15UDC GTPI +3078G

Duckett Hadley 1218-ET

840 3260843011 A2A2 BB
 GTPI +3050 PTA +189M +80F +20P +2.92T 4/26

Farnear Delta-Lambda-ET

840 3125993715 GM 12/20 *TY*TV A1A2 BB
 PTA +721M +13F +21P 99R 4/26
 PTA +2.18T +1.85UDC +1.13FLC GTPI +2887G

Jacobs High Octane Babe

CAN 110481411 EX-96-2E-CAN 4*
 6-11 2x 365d 45055 4.1 1823 3.1 1411
 5-00 2x 365d 40710 4.1 1660 3.1 1250
 Life: 4 Lact 181835 4.1 7542 3.2 5891
 • All-Canadian 5-Year-Old 2022
 • All-Canadian Senior 3-Year-Old 2020
 • Holstein Canada Cow of the Year 2025

3rd Dam

Jacobs Goldwyn Britany EX-96-2E-CAN 37*
 6-01 2x 352d 41446 4.0 1675 3.1 1298
 Life: 4 Lacs 134617 4.1 5516 3.3 4482
 • Reserve All-Canadian 4-Year-Old 2011
 • 1st 4-Year-Old, Royal Winter Fair 2011
 • Grand Champion, Quebec International 2011

4th Dam

Jacobs Jasper Best VG-88-CAN 18*
 4-07 2x 336d 41089 4.0 1634 3.3 1358

5th Dam

Jacobs Storm Bette EX-91-2E-CAN 6*
 5-10 2x 365d 36409 4.2 1517 3.3 1213

6th Dam

Cotopierre Lindy Bertha EX-2E-CAN 25*
 9-05 2x 337d 36832 4.4 1607 3.5 1290

7th Dam

Cotopierre Starbuck Bine EX-CAN 4*
 5-11 2x 321d 25020 4.5 1131 3.5 873

8th Dam

Cotopierre Tempo Binette EX-CAN
 7-11 2x 365d 25353 3.7 933 3.3 829

9th Dam

Cotopierre Tino Bisquette VG-86-CAN 2*
 3-03 2x 323d 16508 3.7 611

Parade of Perfection 2026



JACOBS LAMBDA BAZ-ET EX-92
DAM OF LOT 22
Reserve All-American 4-Year-Old 2025



JACOBS HIGH OCTANE BABE EX-96-2E-CAN
2ND DAM OF LOT 22
Holstein Canada Cow of the Year 2025

Lot 22

VIERRA BAZ BLACKLITE-ET

840 3308399838 *RC A2A2 BB
 Born: March 21, 2026 Herd ID: 902
 GTPI +2700 PTA +654M +3F +7P 6/26
 PTA +2.54T +2.06UDC +1.46FLC 4/26
 GLPI +3383 Conf +11 (S: Paldwyn)

Siemers Hulu Paldwyn-ET

840 3267430053 *RC *TY *TV A2A2 BB
 PTA +56M +26F +14P 82R 4/26
 PTA +1.4PL 2.93SCS +1.7DPR 2.1%DCE
 PTA +3.04T +2.72UDC +1.68FLC 80R 4/26
 GTPI +3015G GLPI +3447 Conf +9 MS +6

Jacobs Lambda Baz-ET

CAN 120600957 Excellent-92 EEEEE @ 3-08
 2-03 2x 291d 24885 4.2 905 3.4 801
 CAN Conf +13

- Reserve All-American 4-Year-Old 2025
- 2nd 4-Year-Old International Show 2025
- 1st Jr 3-Year-Old, Western Dairy Expo 2024
- Sold for \$320,000 International Intrigue 2025
- Fresh in June and looks incredible!

VIERRA DAIRY

PO BOX 1350 | HILMAR, CA
 NATHAN THOMAS • 937.537.0805
 SCOTT CULBERTSON • 507-923-1881

FIRST CHOICE OF THREE FEMALES:

• Choice to be made by July 15, 2026

• Heifers sell absentee ~ housed at Vierra Dairy, CA

VIERRA BAZ BLACK MAGIC-ET

840 3308399843 A2A2 AB
 Born: March 28, 2026 Herd ID: 907
 GTPI +2745 PTA +279M +27F +17P 6/26
 PTA +2.42T +1.32UDC +1.16FLC 4/26
 GLPI +3382 Conf +12 (S: Airdrop)

Genosource Airdrop-ET

840 3269893599 *TY *TV A2A2 BB
 PTA +854M +64F +50P 82R 4/26
 PTA +1.2PL 2.77SCS -2.7DPR 2.3%DCE
 PTA +3.02T +1.66UDC +1.00FLC 81R 4/26
 GTPI +3155G GLPI +3591 Conf +11 MS +8

Farnear Delta-Lambda-ET

840 3125993715 GM 12/20 *TY *TV A1A2 BB
 PTA +721M +13F +21P 99R 4/26
 PTA +2.18T +1.85UDC +1.13FLC GTPI +2887G

Jacobs High Octane Babe

CAN 110481411 EX-96-2E-CAN 4*
 6-11 2x 365d 45055 4.1 1823 3.1 1411
 5-00 2x 365d 40710 4.1 1660 3.1 1250
 Life: 4 Lact 181835 4.1 7542 3.2 5891
 • All-Canadian 5-Year-Old 2022
 • All-Canadian Senior 3-Year-Old 2020

VIERRA BAZ BARRACUDA-ET

840 3308399846 A1A2 AE
 Born: March 30, 2026 Herd ID: 910
 GTPI +2681 PTA +483M +10F +20P 6/26
 PTA +2.14T +1.21UDC +.95FLC 4/26
 GLPI +3382 Conf +11 (S: Airdrop)

3rd thru 7th Dams

Jacobs Goldwyn Britany-ET EX-96-2E-CAN 37*

6-01 2x 352d 41446 4.0 1675 3.1 1298
 Life: 4 Lacs 134617 4.1 5516 3.3 4482

• Reserve All-Canadian 4-Year-Old 2011

Jacobs Jasper Best VG-88-CAN 18*

4-07 2x 336d 41089 4.0 1634 3.3 1358

Jacobs Storm Bette EX-91-2E-CAN 6*

5-10 2x 365d 36409 4.2 1517 3.3 1213

Life: 4 Lacs 131407 4.4 5741 3.5 4559

Cotopierre Lindy Bertha EX-2E-CAN 25*

9-05 2x 337d 36832 4.4 1607 3.5 1290

Life: 4 Lacs 120153 4.4 5306 3.7 4469

Cotopierre Starbuck Bine EX-CAN 4*

5-11 2x 321d 25020 4.5 1131 3.5 873

Life: 8 Lacs 192406 4.2 7994 3.3 6400

NEXT TWO DAMS VERY GOOD & EXCELLENT!

Parade of Perfection 2026

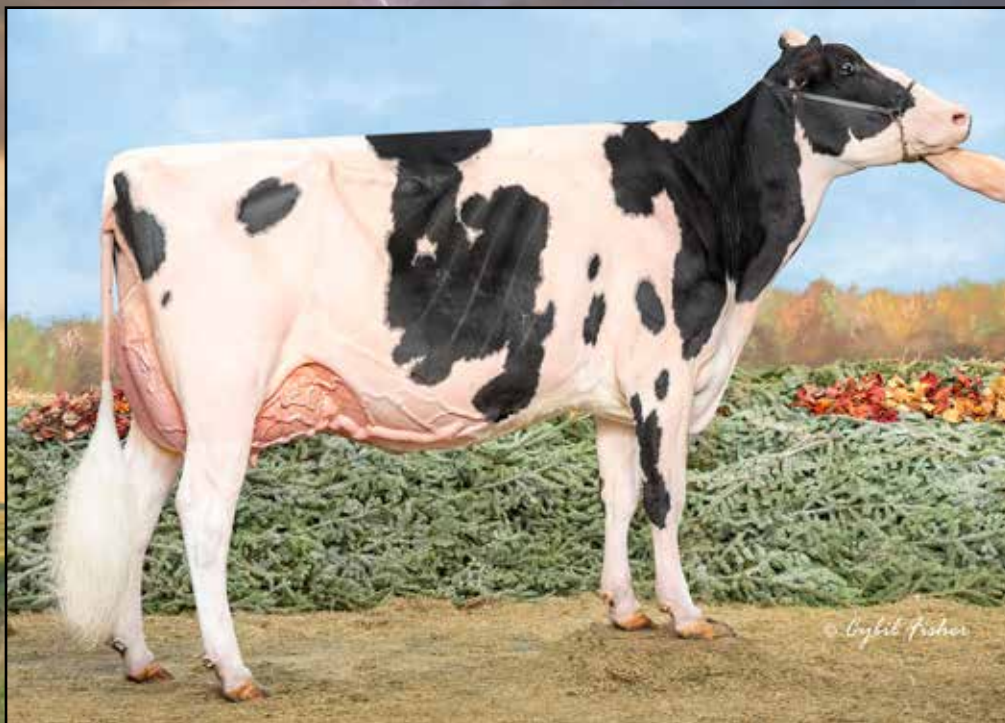

JACOBS DESTINY BALLA-ET EX-92
DAM OF LOT 23

All-American Summer Junior 2-Year-Old 2023

Lot 23

MIKE, MATT, MARK & WILL IAGER
20608 MILL POINT RD | BOONSBORO, MD
301-331-2203

• Winter Yearling

Robella Major

CAN 14104450 A2A2
PTA +169M +2F -4P 91R 4/26
PTA -1.9PL 2.89SCS -4.3DPR 2.6%DCE
PTA +2.43T +1.25UDC +.50FLC 85R 4/26
GTPI +2329G GLPI +3181 CONF +15 MS +10

Jacobs Destiny Balla-ET

CAN 120600920 Excellent-92 EEEEE @ 4-05
3-08 2x 342d 36759 5.1 1885 3.1 1145
2-00 2x 305d 20010 4.6 922 3.3 650

Maternal sisters to Destiny Balla

Jacobs Lambda Baz-ET EX-92 max

• Reserve All-American 4-Year-Old 2025

Jacobs Alligator Bawl-ET VG-89 max

• All-American Milking Yearling 2025

BUTLerview MAJOR BEAUTY-ET

840 3288815335
Born: December 1, 2024 Herd ID: 50675

Due: January 11, 2027 to
Blondin Detective (sexed)

Farnear Delta-Lambda-ET

3125993715 GM 12/20 *TY *TV A1A2 BB
PTA +721M +13F +21P 99R 4/26
PTA +2.18T +1.85UDC +1.13FLC GTPI +2887G

Robella Sidekick Molly

CAN 13277545 EX-91-CAN
4-01 2x 365d 32355 4.4 1411 3.1 1005
2-10 2x 307d 24769 3.4 852 3.3 809

Blondon Destiny-ET

CAN 111633697 *TY *TV A2A2 AA
PTA +838M +7F +25P 94R 4/26
PTA +2.43T +1.06UDC +1.39FLC GTPI +2678G

Jacobs High Octane Babe

CAN 110481411 EX-96-2E-CAN 7*
6-11 2x 365d 45055 4.1 1823 3.1 1411
5-00 2x 365d 40710 4.1 1660 3.1 1250
Life: 4 Lact 184690 4.2 7685 3.3 6008

• All-Canadian 5-Year-Old 2022

• Reserve Grand Champion, National Show 2022

SELLING AS A PACKAGE WITH BEAUTY:

Five #1 IVF Female Embryos

Sire: Blondin Detective (sexed)

• Eligible to EU, UK, AUS, CAN

BALLA!

- Nominated All-American 4-Year-Old 2025
- Nominated All-Canadian 4-Year-Old 2025
- All-American Summer Junior 2-Year-Old 2023
- All-Canadian Summer Junior 2-Year-Old 2023
- 1st Summer Junior 2-Year-Old & Intermediate Champion, Royal Agricultural Winter Fair 2023

3rd thru 6th Dams

Jacobs Goldwyn Britany EX-96-2E-CAN 43*

6-01 2x 352d 41446 4.0 1675 3.1 1298

Life: 4 Lacs 134617 4.1 5516 3.3 4482

• Reserve All-Canadian 4-Year-Old 2011

• 1st 4-Year-Old, Royal Winter Fair 2011

Jacobs Jasper Best VG-88-CAN 23*

4-07 2x 336d 41089 4.0 1634 3.3 1358

Jacobs Storm Bette EX-91-2E-CAN 6*

5-10 2x 365d 36409 4.2 1517 3.3 1213

Life: 4 Lacs 131407 4.4 5741 3.5 4559

Cotopierre Lindy Bertha EX-2E-CAN 25*

9-05 2x 337d 36832 4.4 1607 3.5 1290

Life: 4 Lacs 120153 4.4 5306 3.7 4469

NEXT THREE DAMS VG & EX!

Parade of Perfection 2026



JACOBS DESTINY BALLA-ET EX-92
2ND DAM OF LOT 24

All-American & All-Canadian Summer Junior 2-Year-Old 2023

Lot 24

SHAWN AND SETH NEHLS
N3365 LEVEL VALLEY RD | HUSTISFORD, WI
SHAWN NEHLS • 920-253-9923
TOUGHASNEHLS18@GMAIL.COM

• Spring Calf

Siemers Wolf Hulu 37006-ET

840 3245702863 *RC *TP *TY *TV
PTA +344M +13F +22P 88R 4/26
PTA +.8PL 2.88SCS +1.1DPR 1.8%DCE
PTA +2.72T +1.95UDC +1.60FLC 82R 4/26
GTPI +2912G GLPI +3387 Conf +8 MS +6

Liddleholme Stunning Belle

840 3272030495 Very Good-85 @ 2-04 *RC
2-01 3x 192d 15430 3.6 558 3.9 604

TRAMILDA BALLA IN-RED-ET

840 3327203495
Born: March, 2026

Aija Wolfgang

CAN 13494527 *RC *PC A2A2
PTA +661M -9F +9P 94R 4/26
PTA +1.84T +1.59UDC +1.00FLC GTPI +2633G

Siemers Lstr Hanan 33317-ET

840 3212996392 Excellent-91
3-03 2x 305d 35460 3.9 1371 3.5 1238
2-03 2x 281d 28180 4.3 1202 3.8 1075

Liddleholme Legend-Red-ET

840 3206945212
PTA -1059M -24F -22P 84R 4/26
PTA +.03T +.04UDC +.30FLC TPI +2135

Jacobs Destiny Balla-ET

CAN 120600920 Excellent-92 EEEEE @ 4-05
3-08 2x 342d 36759 5.1 1885 3.1 1145
2-00 2x 305d 20010 4.6 922 3.3 650

BALLA!

- Nominated All-American 4-Year-Old 2025
- Nominated All-Canadian 4-Year-Old 2025
- All-American Summer Junior 2-Year-Old 2023
- All-Canadian Summer Junior 2-Year-Old 2023
- 1st Summer Junior 2-Year-Old & Intermediate Champion, Royal Winter Fair 2023

3rd thru 7th Dams

Jacobs High Octane Babe EX-96-2E-CAN 7*

6-11 2x 365d 45055 4.1 1823 3.1 1411
Life: 4 Lact 184690 4.2 7685 3.3 6008

- All-Canadian 5-Year-Old 2022
- Reserve Grand Champion, National Show 2022

Jacobs Goldwyn Britany EX-96-2E-CAN 43*

6-01 2x 352d 41446 4.0 1675 3.1 1298
Life: 4 Lacs 134617 4.1 5516 3.3 4482

- Reserve All-Canadian 4-Year-Old 2011
- 1st 4-Year-Old, Royal Winter Fair 2011

Jacobs Jasper Best VG-88-CAN 23*

4-07 2x 336d 41089 4.0 1634 3.3 1358
Life: 4 Lacs 131407 4.4 5741 3.5 4559

Jacobs Storm Bette EX-91-2E-CAN 6*

5-10 2x 365d 36409 4.2 1517 3.3 1213
Life: 4 Lacs 131407 4.4 5741 3.5 4559

Cotopierre Lindy Bertha EX-2E-CAN 25*

9-05 2x 337d 36832 4.4 1607 3.5 1290
Life: 4 Lacs 120153 4.4 5306 3.7 4469

NEXT THREE DAMS VG & EX!

Parade of Perfection 2026



JACOBS ALLIGATOR BAWL VG-89
DAM OF LOTS 25 & 26
All-American Milking Yearling 2025

Lot 25

BUTLERVIEW BAD2THEBONE-ET

840 3317857372

Born: March 10, 2026 Herd ID: 59416

- Spring Calf

Robella Major

CAN 14104450 A2A2

PTA +169M +2F -4P 91R 4/26

PTA -1.9PL 2.89SCS -4.3DPR 2.6%DCE

PTA +2.43T +1.25UDC +.50FLC 85R 4/26

GTPI +2329G GLPI +3181 CONF +15 MS +10

Jacobs Alligator Bawl

CAN 121251583 Very Good-89 VVVVE @ 2-03

1-09 2x 335 26819 4.1 1094 3.2 868 RIP

• *All-American Milking Yearling 2025*

• *1st Milking Yearling, International Show 2025*

• *Reserve All-Canadian Fall Yearling in Milk 2025*

• *2nd Fall Yearling in Milk, Royal Winter Fair 2025*

BUTLERVIEW FARM

JEFF BUTLER • 217-341-2437 • ILLINIJET@AOL.COM

JOE PRICE • 765-618-5479

Lot 26

DROPBOX FEMALE

Registration pending

Born: March, 2026

Kings-Ransom Dropbox-ET

3224437486 *TY *TV A2/A2

PTA +526M +35F +39P 98R 4/26

PTA +.5PL 2.68SCS -.8DPR 1.8%DCE

PTA +2.72T +1.77UDC +1.22FLC 98R 4/26

GTPI +3063G GLPI +3448 Conf +7 MS +6

Stantons Alligator

CAN 3128769279 VG-85-CAN *TY *TV

PTA +677M +8F +9P 99R 4/26

PTA +1.94T +1.49UDC +1.23FLC GTPI +2639G

Jacobs High Octane Babe

CAN 110481411 EX-96-2E-CAN 7*

6-11 2x 365d 45055 4.1 1823 3.1 1411

5-00 2x 365d 40710 4.1 1660 3.1 1250

Life: 4 Lact 184690 4.2 7685 3.3 6008

• *All-Canadian 5-Year-Old 2022*

• *Reserve Grand Champion, National Show 2022*

• *Holstein Canada Cow of the Year 2025*

3rd Dam

Jacobs Goldwyn Britany EX-96-2E-CAN 43*

6-01 2x 352d 41446 4.0 1675 3.1 1298

Life: 4 Lacs 134617 4.1 5516 3.3 4482

• *Reserve All-Canadian 4-Year-Old 2011*

• *1st 4-Year-Old, Royal Winter Fair 2011*

4th Dam

Jacobs Jasper Best VG-88-CAN 23*

4-07 2x 336d 41089 4.0 1634 3.3 1358

5th Dam

Jacobs Storm Bette EX-91-2E-CAN 6*

5-10 2x 365d 36409 4.2 1517 3.3 1213

Life: 4 Lacs 131407 4.4 5741 3.5 4559

6th Dam

Cotopierre Lindy Bertha EX-2E-CAN 25*

9-05 2x 337d 36832 4.4 1607 3.5 1290

Life: 4 Lacs 120153 4.4 5306 3.7 4469

7th Dam

Cotopierre Starbuck Bine EX-CAN 4*

5-11 2x 321d 25020 4.5 1131 3.5 873

Life: 8 Lacs 192406 4.2 7994 3.3 6400

8th Dam

Cotopierre Tempo Binette EX-CAN

7-11 2x 365d 25353 3.7 933 3.3 829

Life: 6 Lacs 123054 3.8 4652 3.4 4138

9th Dam

Cotopierre Tino Bisquette VG-86-CAN 2*

3-03 2x 323d 16508 3.7 611

Parade of Perfection 2026



JACOBS HARRIS BINDY-ET GP-83
DAM OF LOT 27



LIGHTNINGRIDGE BOX BABY-ET
SELLS AS LOT 27

Lot 27

D PATTEN, C MOSCRIPT & J TARPEY
647 CAIRNBROOK RD | GLENGARRY, VICTORIA
AUSTRALIA 3854
EMAIL: DECLAN@LRGENETICS.COM
DECLAN PATTEN • +61499 949 292
TOM CULL • 920.960 0350

• Fall Calf

Kings-Ransom Dropbox-ET

3224437486 *TY *TV A2/A2
PTA +526M +35F +39P 98R 4/26
PTA +.5PL 2.68SCS -.8DPR 1.8%DCE
PTA +2.72T +1.77UDC +1.22FLC 98R 4/26
GTPI +3063G GLPI +3448 Conf +7 MS +6

Jacobs Harris Bindy-ET

CAN 121251529 Good Plus-83 @ 2-10
2-06 2x 128d 9049 4.1 367 30 275 RIP

Maternal sisters to Harris Bindy

Jacobs Lambda Baz-ET EX-92 EEEEE

• Reserve All-American 4-Year-Old 2025

Jacobs Alligator Bawl-ET VG-89 2yrs

• All-American Milking Yearling 2025

LIGHTNINGRIDGE BOX BABY-ET

840 3318020814 A2A2 AB
Born: October 15, 2025
PTA +2.97T +1.89UDC +.62FLC 80R 4/26
• Housed at Budjon Farms, WI

AOT Highjump-ET

840 3202768334 GM 12/23 A2A2 BB
PTA +854M +75F +42P 98R 4/26
PTA +1.04T +1.25UDC -.56FLC GTPI +2939G

Kings-Ransom Casp Daze-ET

840 3146394969 Excellent-95 2E
3-01 3x 365d 43310 4.0 1722 3.7 1583
Life: 1270d 133380 4.2 5596 3.7 4939

Mattenhof Harris

CHE 120157244705
PTA -304M -54F -19P 92R 4/26
PTA +2.36T +2.01UDC +.85FLC GTPI +2297G

Jacobs High Octane Babe

CAN 110481411 EX-96-2E-CAN 7*
6-11 2x 365d 45055 4.1 1823 3.1 1411
5-00 2x 365d 40710 4.1 1660 3.1 1250
Life: 4 Lact 184690 4.2 7685 3.3 6008
• All-Canadian 5-Year-Old 2022
• Reserve Grand Champion, National Show 2022
• Holstein Canada Cow of the Year 2025

3rd Dam

Jacobs Goldwyn Britany EX-96-2E-CAN 43*

6-01 2x 352d 41446 4.0 1675 3.1 1298
Life: 4 Lacs 134617 4.1 5516 3.3 4482
• Reserve All-Canadian 4-Year-Old 2011
• 1st 4-Year-Old, Royal Winter Fair 2011

4th Dam

Jacobs Jasper Best VG-88-CAN 23*

4-07 2x 336d 41089 4.0 1634 3.3 1358
5th Dam

Jacobs Storm Bette EX-91-2E-CAN 6*

5-10 2x 365d 36409 4.2 1517 3.3 1213
Life: 4 Lacs 131407 4.4 5741 3.5 4559
6th Dam

Cotopierre Lindy Bertha EX-2E-CAN 25*

9-05 2x 337d 36832 4.4 1607 3.5 1290
Life: 4 Lacs 120153 4.4 5306 3.7 4469
7th Dam

Cotopierre Starbuck Bine EX-CAN 4*

5-11 2x 321d 25020 4.5 1131 3.5 873
Life: 8 Lacs 192406 4.2 7994 3.3 6400
8th Dam

Cotopierre Tempo Binette EX-CAN

7-11 2x 365d 25353 3.7 933 3.3 829
Life: 6 Lacs 123054 3.8 4652 3.4 4138
9th Dam

Cotopierre Tino Bisquette VG-86-CAN 2*

3-03 2x 323d 16508 3.7 611

Parade of Perfection 2026



JACOBS LAMBDA BRIAR EX-95-CAN
DAM OF LOT 28
Grand Champion, Quebec Spring Show 2023

Lot 28

FERME JACOBS
 63 RANG ST. FRANCOIS EST | CAP SANTE QC
 YSABEL • 418-520-2674
 YAN • 418-520-9858

• Spring Calf

Blondin Detective

CAN 120781841 *TY *TV A2A2
 PTA +849M +3F +15P 93R 4/26
 PTA -3.2PL 2.97SCS -2.8DPR 2.1%DCE
 PTA +2.86T +1.66UDC +1.38FLC 87R 4/26
 GTPI +2568G GLPI +3367 Conf +15 MS +10

Jacobs Lambda Briar

CANF120262396 EX-95-4YR-CAN 4*
 4-00 2x 365d 42778 3.8 1618 3.2 1369
 3-01 2x 285d 31742 4.1 1314 3.2 1025
 1-11 2x 365d 29650 4.2 1248 3.3 963

- 1st Winter 2-Year-Old, Int & Grand Champion, Quebec Spring Show 2023
- Reserve Grand Champion, Portneuf 2024
- Sons in AI

JACOBS DETECTIVE BECKETT

CAN 122440172 A1A2 AB
 Born: March 2, 2026 Herd ID: 172
 GLPI +3361 Conf +15 MS +8

Stantons Alligator

CAN 3128769279 VG-85-CAN *TY *TV
 PTA +677M +8F +9P 99R 4/26
 PTA +1.94T +1.49UDC +1.23FLC GTPI +2639G

Ms Blondin Crshbull Deena-ET

840 3210276404 VG-86-2YR-CAN
 2-04 2x 274d 17824 4.6 811 3.4 606

Farnear Delta-Lambda-ET

3125993715 GM 12/20 *TY *TV A1A2 BB
 PTA +721M +13F +21P 99R 4/26
 PTA +2.18T +1.85UDC +1.13FLC GTPI +2887G

Jacobs Unix Brilliant

CAN 110828778 VG-86-2YR-CAN 3*
 2-01 2x 365d 31411 3.6 1144 3.1 979

3rd Dam

Jacobs Goldwyn Britany EX-96-2E-CAN 43*

6-01 2x 352d 41446 4.0 1675 3.1 1298
 Life: 4 Lacs 134617 4.1 5516 3.3 4482

- Reserve All-Canadian 4-Year-Old 2011
- 1st 4-Year-Old, Royal Winter Fair 2011

4th Dam

Jacobs Jasper Best VG-88-CAN 23*

4-07 2x 336d 41089 4.0 1634 3.3 1358
 5th Dam

Jacobs Storm Bette EX-91-2E-CAN 6*

5-10 2x 365d 36409 4.2 1517 3.3 1213
 Life: 4 Lacs 131407 4.4 5741 3.5 4559

6th Dam

Cotopierre Lindy Bertha EX-2E-CAN 25*

9-05 2x 337d 36832 4.4 1607 3.5 1290
 Life: 4 Lacs 120153 4.4 5306 3.7 4469

7th Dam

Cotopierre Starbuck Bine EX-CAN 4*

5-11 2x 321d 25020 4.5 1131 3.5 873
 Life: 8 Lacs 192406 4.2 7994 3.3 6400

8th Dam

Cotopierre Tempo Binette EX-CAN

7-11 2x 365d 25353 3.7 933 3.3 829
 Life: 6 Lacs 123054 3.8 4652 3.4 4138

9th Dam

Cotopierre Tino Bisquette VG-86-CAN 2*

3-03 2x 323d 16508 3.7 611

Parade of Perfection 2026



GENOSOURCE DOUBLE DICE-ET VG-87-2YR-CAN
SELLS AS LOT 29
1st Spring 2-Year-Old, BC Spring Show 2026



GENOSOURCE JAWDROPPER-ET VG-88
FULL SISTER TO LOT 29
Nominated All-American Milking Yearling 2025

Lot 29

WESTCOAST HOLSTEINS
 47749 PRAIRIE CENTRAL RD | CHILLIWACK BC
 JASON • 604-799-3560

• Spring 2-Year-Old

• Sells as a package with all of her embryos made on May 25th and June 10th, 2026 flushes!

Kings-Ransom Dropbox-ET

3224437486 *TY *TV A2/A2
 PTA +526M +35F +39P 98R 4/26
 PTA +.5PL 2.68SCS -.8DPR 1.8%DCE
 PTA +2.72T +1.77UDC +1.22FLC 98R 4/26
 GTPI +3063G GLPI +3448 Conf +7 MS +6

Ladyrose Caught Your Eye-ET

840 3130101491 Excellent-95 EEEEE @ 5-02
 PTA +3.90T +2.20UDC +2.13FLC 91R 4/26
 4-03 2x 365d 40960 4.2 1731 3.4 1391
 3-02 2x 335d 32010 4.5 1433 3.4 1077
 • All-American 4-Year-Old 2023
 • All-American Junior 3-Year-Old 2022
 • All-American Junior 2-Year-Old 2021
 • Dam of 18 EX & 29 VG daughters!

GENOSOURCE DOUBLE DICE-ET

840 3283437975 VG-87-2YR-CAN
 Born: March 2, 2024 Herd ID: 81991 • Donor Dam
 GTPI +2668 +538M +17F +18P +3.25T 4/26
 GLPI +3160 Conf +12 MS +7
 1-10 2x 77d 6235 4.3 269 3.3 203 RIP
 • 1st Spring 2-Year-Old, BC Spring Show 2026

Fresh: January 13, 2026

AOT Highjump-ET

840 3202768334 GM 12/23 A2A2 BB
 PTA +854M +75F +42P 98R 4/26
 PTA +1.04T +1.25UDC -.56FLC GTPI +2939G

Kings-Ransom Casp Daze-ET

840 3146394969 Excellent-95 2E
 3-01 3x 365d 43310 4.0 1722 3.7 1583
 Life: 1270d 133380 4.2 5596 3.7 4939

Croteau Lesperron Unix-ET

CAN 107567492 EX-96-CAN ST'17 *TY *TV
 PTA +186M -17F -8P 99R 4/26
 PTA +1.51T +1.14UDC +.01FLC GTPI +2382G

Rosedale Achieverslegacy-ET

840 3130798690 Very Good-89 VEVVE @ 2-01
 1-09 2x 365d 26380 5.1 1358 3.6 954
 • All-American Milking Yearling 2017
 • 1st Milking Yearling, International Show 2017

Full sister to Double Dice

Genosource Jawdropper-ET VG-88 2Yrs

• Nominated All-American Milking Yearling 2025

3rd Dam

Rosedale Lexington-ET EX-95 EEEEE 2E

4-11 2x 365d 42780 4.6 1973 3.0 1289
 • All-American 5-Year-Old 2013
 • Reserve All-American Junior 3-Year-Old 2011
 • Reserve All-American Junior 2-Year-Old 2010

4th Dam

Rosedale Lexi-ET VG-89 EEEVE

2-02 2x 365d 26800 5.1 1356 2.9 787
 • All-Wisconsin Junior 2-Year-Old 2006
 • HM All-American Spring Yearling 2005

5th Dam

Rosedale Lea-Ann-ET EX-93 2E GMD *RC

4-08 2x 365d 39370 3.4 1325 3.1 1201
 • 1st Junior 3-Year-Old, Midwest Spring Nat'l 1998

6th Dam

Stookey Elm Park Blackrose-ET EX-96 3E GMD

5-03 2x 365d 42230 4.6 1939 3.4 1432
 Life: 1609d 149880 4.4 6621 3.3 4940
 • All-American Junior 3 Year Old 1993
 • All-American Junior 2-Year-Old 1992

7th Dam

Nandette TT Speckle-Red-ET EX-93 DOM

4-08 2x 365d 25290 4.7 1195
 • All-American R&W 1981 & 1984

Parade of Perfection 2026



D2 JAGGER EAGLE EYE-ET VG-87
SELLS AS LOT 30; DAM OF LOT 31

Lot 30

DAVID DYMENT & JAMIE HOWARD
468 FALLSVIEW RD | DUNDAS, ON
DAVID 905-308-1008 | JAMIE 519-281-0637
DAVID@DYMENTHOLMGENETICS.COM

• Junior 3-Year-Old

Peak Jagger-ET

840 3205436591 *TY *TV
PTA -1425M -5F -18P 99R 4/26
PTA +.4PL 2.80SCS +.0DPR 1.7%DCE
PTA +2.70T +1.72UDC +1.41FLC 98R 4/26
GTPI +2543G GLPI +3052 Conf +8 MS +6

D2 Lambda Eyes On The Prize-ET

CAN 14131687 VG-89-3YR-CAN VEEV
3-09 3x 365d 49509 4.1 2013 3.5 1722
• Nom All-American Summer Jr 2-Year-Old 2023
• Dam of
D2 Dropbox Epiphany @ AG3 Sires +3.26T

D2 JAGGER EAGLE EYE-ET

CAN 14586070 Very Good-87 VVVVV @ 2-01
Born: April 11, 2023 Herd ID: 228 • Donor Dam
PTA +3.14T +2.50UDC +1.58FLC 81R 4/26
GLPI +3111 Conf +13 MS +13
1-10 3x 333d 26240 4.4 1144 3.9 1013

Fresh: March 22, 2026

Siemers Hunk-ET

840 3141495349 *TY *TV A2A2
PTA -530M +37F +6P 99R 4/26
PTA +2.28T +1.53UDC +1.75FLC GTPI +2696G

Cedarwal Jitters-ET

CAN 12852717 Excellent-90 VEEEE 2E
4-06 2x 334d 27090 4.6 1258 3.7 1014
2-04 2x 365d 25710 4.3 1111 3.8 977

Farnear Delta-Lambda-ET

3125993715 GM 12/20 *TY *TV A1A2 BB
PTA +721M +13F +21P 99R 4/26
PTA +2.18T +1.85UDC +1.13FLC GTPI +2887G

Ladyrose Caught Your Eye-ET

840 3130101491 Excellent-95 EEEEE @ 5-02
PTA +3.90T +2.20UDC +2.13FLC 91R 4/26
4-03 2x 365d 40960 4.2 1731 3.4 1391
• 3x All-American in Milking Form
• Dam of 18 EX & 29 VG daughters!

Lot 31

MS EAGLE EYE ARC ANGEL

840 3323311462
Born: March 22, 2026 Herd ID: 1516
Sire: Farnear Architect-ET *RC
Dam: D2 Jagger Eagle Eye-ET VG-87
• Genomics & *RC results pending

3rd Dam

Rosedale Achieverslegacy-ET VG-89 VEVVE

1-09 2x 365d 26380 5.1 1358 3.6 954
• All-American Milking Yearling 2017
• 1st Milking Yearling, International Show 2017
4th Dam

Rosedale Lexington-ET EX-95 EEEEE 2E

4-11 2x 365d 42780 4.6 1973 3.0 1289
• All-American 5-Year-Old 2013
• Reserve All-American Junior 3-Year-Old 2011
• Reserve All-American Junior 2-Year-Old 2010
4th Dam

Rosedale Lexi-ET VG-89 EEEVE

2-02 2x 365d 26800 5.1 1356 2.9 787
• All-Wisconsin Junior 2-Year-Old 2006
• HM All-American Spring Yearling 2005
NEXT THREE DAMS EXCELLENT!

Parade of Perfection 2026



LADYROSE CAUGHT YOUR EYE-ET EX-95
DAM OF LOT 32

3x All-American in Milking Form

Lot 32

GENOSOURCE
2188 78TH STREET | BLAIRSTOWN, IA
KYLE DEMMER • 563-451-5376
KYLERDEMMER@GMAIL.COM

• Winter Calf

Siemers Lambda Haniko-ET

840 3144882592 *TY *TV A1A1 BE
PTA -477M -1F +5P 97R 4/26
PTA -.5PL 3.09SCS -2.7DPR 2.0%DCE
PTA +2.61T +2.25UDC +1.11FLC 96R 4/26
GTPI +2560G GLPI +3026 Conf +8 MS +3

Ladyrose Caught Your Eye-ET

840 3130101491 Excellent-95 EEEEE @ 5-02
PTA +3.90T +2.20UDC +2.13FLC 91R 4/26
4-03 2x 365d 40960 4.2 1731 3.4 1391
3-02 2x 335d 32010 4.5 1433 3.4 1077
• All-American 4-Year-Old 2023
• All-American Junior 3-Year-Old 2022
• All-American Junior 2-Year-Old 2021
• Dam of 18 EX & 29 VG daughters!

GENOSOURCE SAFE HAVEN-ET

840 3322115693
Born: December 2, 2025 Herd ID: 1054
PTA +3.05T +1.99UDC +2.18FLC 82R 4/26

Maternal sister to Safe Haven

Genosource Jawdropper-ET VG-88 2yrs

• Nominated All-American Milking Yearling 2025

Farnear Delta-Lambda-ET

3125993715 GM 12/20 *TY *TV A1A2 BB
PTA +721M +13F +21P 99R 4/26
PTA +2.18T +1.85UDC +1.13FLC GTPI +2887G

Siemers Monterey Hanika-ET

840 3131528424 Very Good-86 GMD
2-01 2x 365d 33390 4.5 1511 3.8 1274

Croteau Lesperron Unix-ET

CAN 107567492 EX-96-CAN ST'17 *TY *TV
PTA +186M -17F -8P 99R 4/26
PTA +1.51T +1.14UDC +.01FLC GTPI +2382G

Rosedale Achieverslegacy-ET

840 3130798690 Very Good-89 VEVVE @ 2-01
1-09 2x 365d 26380 5.1 1358 3.6 954
• All-American Milking Yearling 2017
• 1st Milking Yearling, International Show 2017

3rd Dam

Rosedale Lexington-ET EX-95 EEEEE 2E

4-11 2x 365d 42780 4.6 1973 3.0 1289

• All-American 5-Year-Old 2013
• Reserve All-American Junior 3-Year-Old 2011

4th Dam

Rosedale Lexi-ET VG-89 EEEEE

2-02 2x 365d 26800 5.1 1356 2.9 787

• All-Wisconsin Junior 2-Year-Old 2006
• HM All-American Spring Yearling 2005

5th Dam

Rosedale Lea-Ann-ET EX-93 2E GMD *RC

4-08 2x 365d 39370 3.4 1325 3.1 1201

• 1st Junior 3-Year-Old, Midwest Spring Nat'l 1998

6th Dam

Stookey Elm Park Blackrose-ET EX-96 3E GMD

5-03 2x 365d 42230 4.6 1939 3.4 1432

Life: 1609d 149880 4.4 6621 3.3 4940

• All-American Junior 3 Year Old 1993
• All-American Junior 2-Year-Old 1992

7th Dam

Nandette TT Speckle-Red-ET EX-93 DOM

4-08 2x 365d 25290 4.7 1195

• All-American REW 1981 & 1984

Parade of Perfection 2026



MS GS CAUGHT IN THE ACT-ET EX-92
DAM OF LOT 33

Lot 33

GENOSOURCE
2188 78TH STREET | BLAIRSTOWN, IA
KYLE DEMMER • 563-451-5376
KYLERDEMME@GMAIL.COM

• Winter Calf

Farnear Architect-ET

840 3214251590 *RC *TY *TV A1A2
PTA -233M -39F -12P 96R 4/26
PTA -2.7PL 3.08SCS +.2DPR 2.5%DCE
PTA +2.90T +2.11UDC +1.46FLC 95R 4/26
GTPI +2335G GLPI +2838 Conf +9 MS +9

Ms GS Caught In The Act-ET

840 3249969017 Excellent-92 EEEEE @ 3-03
GTPI +2677 +3.18T +2.17UDC +2.07FLC 4/26
3-01 2x 303d 29510 5.5 1632 4.1 1222
1-11 3x 337d 26580 5.3 1419 4.2 1122
• Fresh again April 2026

GENOSOURCE CLASS ACT-ET

840 3322115681 *RC
Born: December 2, 2025 Herd ID: 1042
GTPI +2535 PTA +2.65T +1.83UDC +1.72FLC 4/26

Siemers Doc Hancock

840 3144882821 A2A2
PTA +684M +9F +17P 99R 4/26
PTA +2.91T +2.41UDC +2.14FLC GTPI +2825G

KCKC Artist Amy-ET

840 3203482478 EX-93-CAN 1* *RC
3-01 2x 365d 30399 4.0 1206 3.6 1089
5-02 2x 365d 28759 3.7 1058 3.6 1023

Siemers Handshake 32706-ET

840 3208357331 *TY A2A2 AB
PTA -1417M +14F -3P 99R 4/26
PTA +2.07T +1.46UDC +2.02FLC GTPI +2669G

Ladyrose Caught Your Eye-ET

840 3130101491 Excellent-95 EEEEE @ 5-02
PTA +3.90T +2.20UDC +2.13FLC 91R 4/26
4-03 2x 365d 40960 4.2 1731 3.4 1391
• 3x All-American in Milking Form
• Dam of 18 EX & 29 VG daughters!

3rd Dam

Rosedale Achieverslegacy-ET VG-89 VEVVE

1-09 2x 365d 26380 5.1 1358 3.6 954
• All-American Milking Yearling 2017
• 1st Milking Yearling, International Show 2017

4th Dam

Rosedale Lexington-ET EX-95 EEEEE 2E

4-11 2x 365d 42780 4.6 1973 3.0 1289
• All-American 5-Year-Old 2013
• Reserve All-American Junior 3-Year-Old 2011
• Reserve All-American Junior 2-Year-Old 2010

4th Dam

Rosedale Lexi-ET VG-89 EEEVE

2-02 2x 365d 26800 5.1 1356 2.9 787
• All-Wisconsin Junior 2-Year-Old 2006
• HM All-American Spring Yearling 2005

5th Dam

Rosedale Lea-Ann-ET EX-93 2E GMD *RC

4-08 2x 365d 39370 3.4 1325 3.1 1201
• 1st Junior 3-Year-Old, Midwest Spring Nat'l 1998

6th Dam

Stookey Elm Park Blackrose-ET EX-96 3E GMD

5-03 2x 365d 42230 4.6 1939 3.4 1432
Life: 1609d 149880 4.4 6621 3.3 4940
• All-American Junior 3 Year Old 1993
• All-American Junior 2-Year-Old 1992

7th Dam

Nandette TT Speckle-Red-ET EX-93 DOM

4-08 2x 365d 25290 4.7 1195
• All-American R&W 1981 & 1984

Parade of Perfection 2026



GENOSOURCE HAVE AT IT-ET EX-91
DAM OF LOTS 34 & 35
#1 Type Cow of the Breed!

Lot 34

GENOSOURCE HAVE A BALL-ET

840 3322115710 *RC
Born: December 4, 2025 Herd ID: 1071
GTPI +2774 PTA +3.51T +2.47UDC +1.33FLC 4/26

- Winter Calf

OCD Rebel Spin-Red-ET

840 3258824883 *TY A2A2 BB
PTA +622M +42F +32P 82R 4/26
PTA +2.4PL 2.88SCS -7DPR 2.3%DCE
PTA +1.74T +1.86UDC +.34FLC 81R 4/26
GTPI +3006G GLPI +3417 Conf +6 MS +8

Genosource Have At It-ET

840 3249968983 Excellent-91 EX-92-MS @ 2-09
GTPI +2660 +4.33T +2.65UDC +1.59FLC 4/26
2-00 3x 274d 29519 4.0 1200 3.6 1066

- #1 Type Cow of the Breed!
- Fresh again in May, 2026

GENOSOURCE
2188 78TH STREET | BLAIRSTOWN, IA
KYLE DEMMER • 563-451-5376
KYLERDEMMER@GMAIL.COM

Lot 35

GENOSOURCE HAVE A LOOK-ET

840 3322115712 *RC
Born: December 4, 2025 Herd ID: 1073
GTPI +2854 PTA +3.32T +2.59UDC +.99FLC 4/26

- Winter Calf

Bossid Rubel Rebel-Red-ET

840 3213193538 A2A2 BB
PTA +431M +30F +24P 99R 4/26
PTA +1.64T +1.33UDC +.42FLC GTPI +2829G

OCD Gameday Stormy 56202-ET

840 3238168498 Very Good-86 *RC
3-03 3x 365d 44880 4.0 1782 3.5 1588
2-02 3x 358d 32590 4.2 1358 3.5 1153

Mr Ernestanthony Havenofear

840 3217720891 *TY A1A2 AB
PTA +1360M +21F +47P 94R 4/26
PTA +3.00T +2.35UDC +1.08FLC GTPI +2967G

Ladyrose Caught Your Eye-ET

840 3130101491 Excellent-95 EEEEE @ 5-02
PTA +3.90T +2.20UDC +2.13FLC 91R 4/26
4-03 2x 365d 40960 4.2 1731 3.4 1391

- 3x All-American in Milking Form
- Dam of 18 EX & 29 VG daughters!

3rd Dam

Rosedale Achieverslegacy-ET VG-89 VEVVE

1-09 2x 365d 26380 5.1 1358 3.6 954
• All-American Milking Yearling 2017
• 1st Milking Yearling, International Show 2017

4th Dam

Rosedale Lexington-ET EX-95 EEEEE 2E

4-11 2x 365d 42780 4.6 1973 3.0 1289
• All-American 5-Year-Old 2013
• Reserve All-American Junior 3-Year-Old 2011
• Reserve All-American Junior 2-Year-Old 2010

4th Dam

Rosedale Lexi-ET VG-89 EEEVE

2-02 2x 365d 26800 5.1 1356 2.9 787
• All-Wisconsin Junior 2-Year-Old 2006
• HM All-American Spring Yearling 2005

5th Dam

Rosedale Lea-Ann-ET EX-93 2E GMD *RC

4-08 2x 365d 39370 3.4 1325 3.1 1201
• 1st Junior 3-Year-Old, Midwest Spring Nat'l 1998

6th Dam

Stookey Elm Park Blackrose-ET EX-96 3E GMD

5-03 2x 365d 42230 4.6 1939 3.4 1432
Life: 1609d 149880 4.4 6621 3.3 4940
• All-American Junior 3 Year Old 1993
• All-American Junior 2-Year-Old 1992

7th Dam

Nandette TT Speckle-Red-ET EX-93 DOM

4-08 2x 365d 25290 4.7 1195
• All-American R&W 1981 & 1984

Parade of Perfection 2026

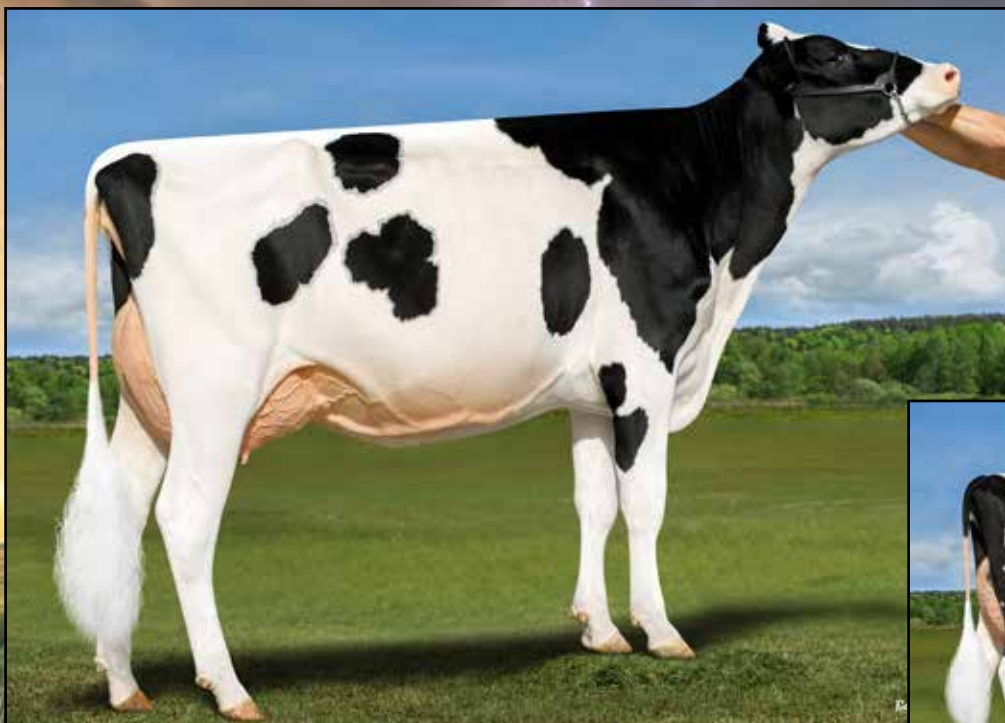

GENOSOURCE LIP SERVICE-ET EX-91
DAM OF LOT 36

Nominated All-American Milking Yearling 2024



GENOSOURCE LOOKS MATTER-ET EX-91
FULL SISTER TO DAM OF LOT 36

Reserve All-American Milking Yearling 2024

Lot 36

GENOSOURCE
2188 78TH STREET | BLAIRSTOWN, IA
KYLE DEMMER • 563-451-5376
KYLERDEMMER@GMAIL.COM

• Winter Calf

Robella Major

CAN 14104450 A2A2
PTA +169M +2F -4P 91R 4/26
PTA -1.9PL 2.89SCS -4.3DPR 2.6%DCE
PTA +2.43T +1.25UDC +.50FLC 85R 4/26
GTPI +2329G GLPI +3181 CONF +15 MS +10

Genosource Lip Service-ET

840 3249969042 Excellent-91 EEEVE @ 3-07
PTA +3.11T +2.02UDC +1.60FLC 85R 4/26
2-10 2x 232d 27330 5.1 1397 3.3 906
1-10 2x 316d 24350 4.2 1025 3.4 840
• *Nominated All-American Milking Yearling 2024*

Full sister to Lip Service

Genosource Looks Matter-ET EX-91

• *Reserve All-American Milking Yearling 2024*

CCCC LIP BALM-ET

840 3305135568
Born: December 2, 2025 Herd ID: 4248
GTPI +2473 PTA +154M +25F +4P +2.80T 4/26

Farnear Delta-Lambda-ET

3125993715 GM 12/20 *TY *TV A1A2 BB
PTA +721M +13F +21P 99R 4/26
PTA +2.18T +1.85UDC +1.13FLC GTPI +2887G

Robella Sidekick Molly

CAN 13277545 EX-91-CAN
4-01 2x 365d 32355 4.4 1411 3.1 1005
2-10 2x 307d 24769 3.4 852 3.3 809

Farnear Delta-Lambda-ET

3125993715 GM 12/20 *TY *TV A1A2 BB
PTA +721M +13F +21P 99R 4/26
PTA +2.18T +1.85UDC +1.13FLC GTPI +2887G

Ladyrose Caught Your Eye-ET

840 3130101491 Excellent-95 EEEEE @ 5-02
PTA +3.90T +2.20UDC +2.13FLC 91R 4/26
4-03 2x 365d 40960 4.2 1731 3.4 1391
• *3x All-American in Milking Form*
• *Dam of 18 EX & 29 VG daughters!*

3rd Dam

Rosedale Achieverslegacy-ET VG-89 VEVVE

1-09 2x 365d 26380 5.1 1358 3.6 954
• *All-American Milking Yearling 2017*
• *1st Milking Yearling, International Show 2017*

4th Dam

Rosedale Lexington-ET EX-95 EEEEE 2E

4-11 2x 365d 42780 4.6 1973 3.0 1289
• *All-American 5-Year-Old 2013*
• *Reserve All-American Junior 3-Year-Old 2011*
• *Reserve All-American Junior 2-Year-Old 2010*

4th Dam

Rosedale Lexi-ET VG-89 EEEEE

2-02 2x 365d 26800 5.1 1356 2.9 787
• *All-Wisconsin Junior 2-Year-Old 2006*
• *HM All-American Spring Yearling 2005*

5th Dam

Rosedale Lea-Ann-ET EX-93 2E GMD *RC

4-08 2x 365d 39370 3.4 1325 3.1 1201
• *1st Junior 3-Year-Old, Midwest Spring Nat'l 1998*

6th Dam

Stookey Elm Park Blackrose-ET EX-96 3E GMD

5-03 2x 365d 42230 4.6 1939 3.4 1432
Life: 1609d 149880 4.4 6621 3.3 4940
• *All-American Junior 3 Year Old 1993*
• *All-American Junior 2-Year-Old 1992*

7th Dam

Nandette TT Speckle-Red-ET EX-93 DOM

4-08 2x 365d 25290 4.7 1195
• *All-American R&W 1981 & 1984*

Parade of Perfection 2026



GENOSOURCE LOOKS MATTER-ET EX-91
DAM OF LOT 37

Reserve All-American Milking Yearling 2024



LADYROSE CAUGHT YOUR EYE-ET EX-95
2ND DAM OF LOT 37

3x All-American in Milking Form

Lot 37

BUDJON FARMS & PETER VAIL
N9995 SOO RD | LOMIRA, WI
TOM CULL 920.960.0350 • TOM@BUDJON.COM
KELLI CULL 920.960.1484 • PETER VAIL 518.755.0307

• Spring Calf

Haveitall Sidekick Image-ET

840 3277629447 *TY *TV A2A2 AB
PTA +497M +7F +20P 83R 4/26
PTA -.7PL 3.10SCS -2.3DPR 2.2%DCE
PTA +3.02T +1.96UDC +1.23FLC 82R 4/26
GTPI +2699G GLPI +3181 Conf +13 MS +12

Genosource Looks Matter-ET

840 3249969041 Excellent-91 EEEEE @ 3-07
1-11 2x 365d 33490 3.9 1310 3.6 1204
• Reserve All-American Milking Yearling 2024
• 2nd Milking Yearling, International Show 2024
• Nominated All-American Fall Calf 2023

Full sister to Looks Matter

Genosource Lip Service-ET EX-91

• Nominated All-American Milking Yearling 2024

BUDJON-VAIL IMG OFNANGEL-ET

840 3318020829 A1A2 AB
Born: March 2, 2026
GTPI +2629 PTA +700M +18F +28P 80R 4/26
PTA +2.63T +1.32UDC +1.12FLC 79R 4/26

Walnutlawn Sidekick

CAN 12508113 VG-85-CAN *TY *TV A2A2
PTA -1710M -35F -31P 99R 4/26
PTA +2.61T +1.47UDC +1.17FLC GTPI +2246G

S-S-I Doc Have Not 8784-ET

840 3143722147 Excellent-96 DOM
4-05 2x 320d 35670 3.9 1404 3.3 1162
• Reserve All-American 4-Year-Old 2022

Farnear Delta-Lambda-ET

3125993715 GM 12/20 *TY *TV A1A2 BB
PTA +721M +13F +21P 99R 4/26
PTA +2.18T +1.85UDC +1.13FLC GTPI +2887G

Ladyrose Caught Your Eye-ET

840 3130101491 Excellent-95 EEEEE @ 5-02
PTA +3.90T +2.20UDC +2.13FLC 4/26
4-03 2x 365d 40960 4.2 1731 3.4 1391
• 3x All-American in Milking Form
• Dam of 18 EX & 29 VG daughters!

3rd Dam

Rosedale Achieverslegacy-ET VG-89 VEVVE

1-09 2x 365d 26380 5.1 1358 3.6 954
• All-American Milking Yearling 2017
• 1st Milking Yearling, International Show 2017
4th Dam

Rosedale Lexington-ET EX-95 EEEEE 2E

4-11 2x 365d 42780 4.6 1973 3.0 1289
• All-American 5-Year-Old 2013
• Reserve All-American Junior 3-Year-Old 2011
• Reserve All-American Junior 2-Year-Old 2010
4th Dam

Rosedale Lexi-ET VG-89 EEEEE

2-02 2x 365d 26800 5.1 1356 2.9 787
• All-Wisconsin Junior 2-Year-Old 2006
• HM All-American Spring Yearling 2005
5th Dam

Rosedale Lea-Ann-ET EX-93 2E GMD *RC

4-08 2x 365d 39370 3.4 1325 3.1 1201
• 1st Junior 3-Year-Old, Midwest Spring Nat'l 1998
6th Dam

Stookey Elm Park Blackrose-ET EX-96 3E GMD

5-03 2x 365d 42230 4.6 1939 3.4 1432
Life: 1609d 149880 4.4 6621 3.3 4940
• All-American Junior 3 Year Old 1993
• All-American Junior 2-Year-Old 1992
7th Dam

Nandette TT Speckle-Red-ET EX-93 DOM

4-08 2x 365d 25290 4.7 1195
• All-American R&W 1981 & 1984

Parade of Perfection 2026



MISS GOLDWYN FANTASY-ET VG-89
DAM OF LOT 38
All-Canadian Fall 2-Year-Old 2025



OAKFIELD SOLOM FOOTLOOSE-ET EX-97 2E
2ND DAM OF LOT 38F
All-American Lifetime Production Cow 2024

Lot 38

BUTLERVIEW FARM & MARK WELK
JEFF BUTLER • 217-341-2437 • ILLINIJET@AOL.COM
JOE PRICE • 765-618-5479

FIRST CHOICE OF FOUR FEMALES

Due: December, 2026

Blondin Detective

CAN 120781841 *TY *TV A2A2
PTA +849M +3F +15P 93R 4/26
PTA -3.2PL 2.97SCS -2.8DPR 2.1%DCE
PTA +2.86T +1.66UDC +1.38FLC 87R 4/26
GTPI +2568G GLPI +3367 Conf +15 MS +10

Miss Goldwyn Fantasy-ET

840 3260843000 Very Good-89 VEVVV @ 3-02
2-02 2x 290d 25180 4.3 1084 3.5 869
• *All-Canadian Fall 2-Year-Old 2025*
• *Reserve All-American Fall 2-Year-Old 2025*
• *1st Fall 2-Year-Old, Royal Winter Fair 2025*
• *1st Fall 2-Year-Old, WI Championship Show 2025*
• *1st Fall 2-Year-Old, Midwest Nat'l Spring Show 2025*
• *2nd Fall 2-Year-Old, International Show 2025*

Stantons Alligator

CAN 3128769279 VG-85-CAN *TY *TV
PTA +677M +8F +9P 99R 4/26
PTA +1.94T +1.49UDC +1.23FLC GTPI +2639G

Ms Blondin Crshbull Deena-ET

840 3210276404 VG-86-2YR-CAN
2-04 2x 274d 17824 4.6 811 3.4 606

Braedale Goldwyn

CAN 10705608 GP-84-CAN GM'12 EXTRA'05 *CD
PTA -1209M -43F -35P 99R 4/26
PTA +.49T -.22UDC +.72FLC GTPI +1957G

Oakfield Solom Footloose-ET

840 3134444862 Excellent-97 EEEEE 2E
7-03 2x 365d 36640 4.4 1626 3.2 1173
3-00 2x 309d 32280 4.0 1402 3.2 1044
Life: 1955d 181770 4.2 7612 3.3 5909
• *All-American Lifetime Production Cow 2024*
• *Grand Champion, International Show 2022, 2024*
• *All-American 5-Year-Old 2022*
• *Supreme Champion, World Dairy Expo 2022*

Maternal sisters to Miss Goldwyn Fantasy

Miss Tatoo Fern-ET VG-89 2yrs

1-08 2x 323d 24559 4.2 1034 3.4 838
• *All-American Milking Yearling 2024*
• *All-Canadian Fall Milking Yearling 2024*
• *1st Milking Yearling, International Show 2024*
• *1st Fall Milking Yearling, RAWF 2024*
• *1st Milking Yearling, Mid-East Summer Nat'l 2024*

Oakfield Denver Fairy EX-94 EEEEE

4-04 2x 313d 37420 4.6 1736 3.3 1222

3rd Dam

Harvue Roy Frosty EX-97 EEEEE 3E GMD

5-07 2x 365d 44710 5.0 2222 3.0 1332
Life: 2285d 217250 4.8 10507 3.2 6856
• *Supreme Champion, WDE 2009 & 2010*
• *All-American Aged Cow 2010*
• *Unanimous All-American 5-Year-Old 2009*
• *Unanimous All-Canadian 5-Year-Old 2009*

4th Dam

Harvue Sam Heidi EX-93 EEEEE 3E DOM

5-07 2x 365d 34700 4.6 1586 3.2 1115
Life: 2480d 183870 4.5 8335 3.4 6312

5th Dam

Harvue Skybuck Harmony VG-88 EEVVV

2-00 2x 263d 17520 4.4 775 3.4 600
NEXT THREE DAMS VERY GOOD!

Parade of Perfection 2026



MISS GOLDWYN FANTASY-ET VG-89
DAM OF LOT 39
All-Canadian Fall 2-Year-Old 2025



OAKFIELD SOLOM FOOTLOOSE-ET EX-97 2E
2ND DAM OF LOT 39
All-American Lifetime Production Cow 2024

Lot 39

ARIZONA DAIRY CO
38401 W I-8 | GILA BEND, AZ
602-300-8552
JUSTIN@AZDAIRYCO.COM

• Winter Calf

Golden-Oaks Master-ET

840 3139216917 *TY*TV A1A2
PTA -395M -28F -25P 98R 4/26
PTA -5.9PL 3.07SCS -4.6DPR 3.5%DCE
PTA +2.96T +1.93UDC +1.11FLC 98R 4/26
GTPI +1986G GLPI +2541 Conf +14 MS +11

Miss Goldwyn Fantasy-ET

840 3260843000 Very Good-89 VEVVV @ 3-02
2-02 2x 290d 25180 4.3 1084 3.5 869

- All-Canadian Fall 2-Year-Old 2025
- Reserve All-American Fall 2-Year-Old 2025
- 1st Fall 2-Year-Old, Royal Winter Fair 2025
- 1st Fall 2-Year-Old, WI Championship Show 2025
- 1st Fall 2-Year-Old, Midwest Nat'l Spring Show 2025
- 2nd Fall 2-Year-Old, International Show 2025

ARIZONA FIRST CLASS-ET

840 3284410746
Born: December 5, 2025 Herd ID: 45924

Dymenthalm Mr App Avalanche-TW

CAN 11957107 *RC*CV*TL*TY*TD
PTA -974M -52F -36P 99R 4/26
PTA +2.87T +1.72UDC +1.80FLC GTPI +1856G

Drolie Doorman Maycy-ET

CAN 109038878 Excellent-90 EX-MS TR TL TD
3-11 3x 305d 32460 4.1 1346 3.1 994
1-11 2x 365d 27040 5.3 1422 3.4 917

Braedale Goldwyn

CAN 10705608 GP-84-CAN GM'12 EXTRA'05 *CD
PTA -1209M -43F -35P 99R 4/26
PTA +.49T -.22UDC +.72FLC GTPI +1957G

Oakfield Solom Footloose-ET

840 3134444862 Excellent-97 EEEEE 2E
7-03 2x 365d 36640 4.4 1626 3.2 1173
3-00 2x 309d 32280 4.0 1402 3.2 1044
4-01 2x 305d 30500 3.9 1175 3.2 982
Life: 1955d 181770 4.2 7612 3.3 5909

FOOTLOOSE!

- All-American Lifetime Production Cow 2024
- Grand Champion, International Show 2024
- Res All-American Aged Cow 2023
- Res Grand Champion, International Show 2023
- All-American 5-Year-Old 2022
- Supreme Champion, World Dairy Expo 2022
- Unanimous All-American 4-Year-Old 2021
- Res Grand Champion, International Show 2021
- All-American Junior 3-Year-Old 2020
- Nominated All-American Junior 2-Year-Old 2019

3rd Dam

Harvue Roy Frosty EX-97 EEEEE 3E GMD
5-07 2x 365d 44710 5.0 2222 3.0 1332
Life: 2285d 217250 4.8 10507 3.2 6856

- Supreme Champion, WDE 2009 & 2010
 - All-American Aged Cow 2010
 - Unanimous All-American 5-Year-Old 2009
 - Unanimous All-Canadian 5-Year-Old 2009
- 4th Dam

Harvue Sam Heidi EX-93 EEEEE 3E DOM
5-07 2x 365d 34700 4.6 1586 3.2 1115
Life: 2480d 183870 4.5 8335 3.4 6312

5th Dam

Harvue Skybuck Harmony VG-88 EEVVV
2-00 2x 263d 17520 4.4 775 3.4 600
NEXT THREE DAMS VERY GOOD!

Parade of Perfection 2026



OAKFIELD SOLOM FOOTLOOSE-ET EX-97 2E
2ND DAM OF LOT 40
Supreme Champion, World Dairy Expo 2022



MS LAMBDA FANCY-ET VG-86
DAM OF LOT 40

Lot 40

BUTLerview FARM
JEFF BUTLER • 217-341-2437 • ILLINIJET@AOL.COM
JOE PRICE • 765-618-5479

• Fall Yearling

OCD Mystic Crush-ET

840 3201859654 *TY *TV
 PTA +292M -8F +4P 99R 4/26
 PTA -.9PL 2.99SCS -.9DPR 1.8%DCE
 PTA +2.44T +2.18UDC +.63FLC 98R 4/26
 GTPI +2580G

Miss Lambda Fancy-ET

840 3260842947 Very Good-86 EX-MS @ 2-01
 GPTA +2.25T +1.07UDC +1.07FLC 85R 4/26
 1-10 2x 211d 15340 2.6 373 3.1 499

Maternal sisters to Fancy

Miss Tatoo Fern-ET VG-89 EX-MS 2yrs

• *All-American & All-Canadian Milking Yrlg. 2024*

Miss Goldwyn Fantasy-ET VG-89 2yrs

• *All-Canadian Fall 2-Year-Old 2025*

• *Reserve All-American Fall 2-Year-Old 2025*

BUTLerview MY CRUSH FIA-ETS

8400 3288815407
 Born: November 17, 2024 Herd ID: 50747

OH-River-Syc Crushabull-ET

840 3135145001 EX-92-CAN *TY *TV
 PTA -159M -61F -19P 99R 4/26
 PTA +2.51T +1.67UDC +.58FLC GTPI +2150G

OCD Delta Missy 4212-ET

840 3127421836 Excellent-94 2E
 4-04 3x 365d 36340 3.8 1378 3.5 1282
 Life: 1449d 139920 3.9 5400 3.4 4761

Farnear Delta-Lambda-ET

3125993715 GM 12/20 *TY *TV A1A2 BB
 PTA +721M +13F +21P 99R 4/26
 PTA +2.18T +1.85UDC +1.13FLC GTPI +2887G

Oakfield Solom Footloose-ET

840 3134444862 Excellent-97 EEEEE 2E
 3-00 2x 309d 32280 4.0 1402 3.2 1044
 4-01 2x 305d 30500 3.9 1175 3.2 982
 Life: 1955d 181770 4.2 7612 3.3 5909

FOOTLOOSE!

- *All-American Lifetime Production Cow 2024*
- *Grand Champion, International Show 2024*
- *Res All-American Aged Cow 2023*
- *Res Grand Champion, International Show 2023*
- *All-American 5-Year-Old 2022*
- *Supreme Champion, World Dairy Expo 2022*
- *Unanimous All-American 4-Year-Old 2021*
- *Res Grand Champion, International Show 2021*
- *All-American Junior 3-Year-Old 2020*
- *Nominated All-American Junior 2-Year-Old 2019*

3rd Dam

Duckett-SA Braxtn Frisco-ET EX-94 EEEEE

5-01 3x 365d 32740 3.3 1096 2.9 964
 Life: 1905d 117080 3.7 4297 3.2 3787

4th Dam

Harvue Roy Frosty EX-97 EEEEE 3E GMD

5-07 2x 365d 44710 5.0 2222 3.0 1332
 Life: 2285d 217250 4.8 10507 3.2 6856

• *Supreme Champion, WDE 2009 & 2010*

• *All-American Aged Cow 2010*

• *Unanimous All-American 5-Year-Old 2009*

• *Unanimous All-Canadian 5-Year-Old 2009*

5th Dam

Harvue Sam Heidi EX-93 EEEEE 3E DOM

5-07 2x 365d 34700 4.6 1586 3.2 1115
 Life: 2480d 183870 4.5 8335 3.4 6312

NEXT FOUR DAMS VERY GOOD!

Parade of Perfection 2026



LO-PINE-VA LADY CRUSH EX-96 2E
DAM OF LOT 41

Reserve All-American Aged Cow 2025

Lot 41

BUTLERVIEW FARM
JEFF BUTLER • 217-341-2437 • ILLINIJET@AOL.COM
JOE PRICE • 765-618-5479

FIRST CHOICE OF THREE FEMALES

Due: December, 2026

Blondin Landon

CAN 121586148 *TY *TV A2A2 AB
PTA +808M +13F +19P 80R 4/26
PTA -1.1PL 3.09SCS -2.3DPR 1.5%DCE
PTA +2.43T +1.27UDC +.97FLC 79R 4/26
GTPI +2650G GLPI +3434 Conf +16 MS +10

Lo-Pine-VA Lady Crush

840 3201600204 EX-96 EEEEE 2E
5-05 2x 244d 37290 3.3 1236 2.9 1076

Blondin Direct

CAN 121105875 A1A2 *TY *TV
PTA +908M -2F +10P 82R 4/26
PTA +2.20T +.98UDC +.93FLC GTPI +2524G

Comestar Latine Perfect

CAN 120461157 VG-89-3YR-CAN
3-07 2x 365d 32509 4.2 1378 3.6 1162
1-11 2x 365d 27699 4.3 1197 3.3 924

Maverick Crush

CAN 12042760 *TY *TV *TL *TD
PTA -1250M -86F -34P 99R 4/26
PTA +1.85T +.68UDC +1.13FLC GTPI +2161G

Lo-Pine-VA Aftershck Lilac

72930534 Excellent-91 EEEVE 2E
5-03 2x 305d 16570 3.9 643 3.2 527
2-09 2x 305d 14870 4.1 603 3.5 523
4-01 2x 305d 14150 3.9 548 3.3 467

LADY CRUSH!

- 1st Aged Cow, Senior & Grand Champion, Northeast Spring National 2026
- Reserve All-American Aged Cow 2025
- Reserve All-Canadian Mature Cow 2025
- All-American 5-Year-Old 2024
- All-Canadian 5-Year-Old 2024
- 1st 5-Year-Old, International Show 2024
- 1st 5-Year-Old, Royal Winter Fair 2024
- Nom All-American Senior 3-Year-Old 2022
- Nom All-Canadian Senior 3-Year-Old 2022

3rd Dam

El-Woolf Bolton Lilac VG-86 VG-MS
3-00 3x 305d 33440 3.3 1096 3.3 1090

4th Dam

Lo-Pine Dundee Lenice
2-07 2x 305d 15260 4.1 622 3.1 471

5th Dam

Lo-Pine Tommy Lanna VG-86-4Y-CAN
5-01 2x 365d 29568 3.4 1012 3.1 908
Life: 2523d 194610 3.3 6378 3.0 5805

5th Dam

Lo-Pine Skybuck Lori EX-92 3E
7-01 2x 365d 26710 4.4 1162 3.6 960
Life: 2728d 185230 4.1 7617 3.5 6483

Parade of Perfection 2026



LO-PINE-VA LADY CRUSH EX-96 2E
DAM OF LOT 42

Reserve All-American Aged Cow 2025

Lot 42

BUTLerview FARM
JEFF BUTLER • 217-341-2437 • ILLINIJET@AOL.COM
JOE PRICE • 765-618-5479

• Spring 2-Year-Old

Braedale Goldwyn

CAN 10705608 GP-84-CAN GM'12 EXTRA'05 *CD
PTA -1209M -43F -35P 99R 4/26
PTA 2.9PL 2.89SCS -.5DPR 2.1%DCE
PTA +.49T -.22UDC +.72FLC 99R 4/26
GTPI +1957G GLPI +2638 Conf +2 MS +1

Lo-Pine-VA Lady Crush

840 3201600204 EX-96 EEEEE 2E
5-05 2x 244d 37290 3.3 1236 2.9 1076

GVA-TC GOLD CRUSH-ET

8400 3234627135
Born: March 2, 2024 Herd ID: 3421
• Donor Dam

Fresh: May 17, 2026

Shoremar James

CAN 5902195 GP-81-CAN GM 2/04 *TV
PTA -1892M -65F -46P 99R 4/26
PTA -1.62T -2.28UDC -1.50FLC GTPI +1406G

Braedale Baler Twine-ETS

CAN 6860888 VG-86-2YR-CAN
2-01 2x 365d 30906 4.9 1521 3.4 1052

Maverick Crush

CAN 12042760 *TY *TV *TL *TD
PTA -1250M -86F -34P 99R 4/26
PTA +1.85T +.68UDC +1.13FLC GTPI +2161G

Lo-Pine-VA Aftershck Lilac

72930534 Excellent-91 EEEVE 2E
5-03 2x 305d 16570 3.9 643 3.2 527
2-09 2x 305d 14870 4.1 603 3.5 523
4-01 2x 305d 14150 3.9 548 3.3 467

LADY CRUSH!

- 1st Aged Cow, Senior & Grand Champion, Northeast Spring National 2026
- Reserve All-American Aged Cow 2025
- Reserve All-Canadian Mature Cow 2025
- All-American 5-Year-Old 2024
- All-Canadian 5-Year-Old 2024
- 1st 5-Year-Old, International Show 2024
- 1st 5-Year-Old, Royal Winter Fair 2024
- Nom All-American Senior 3-Year-Old 2022
- Nom All-Canadian Senior 3-Year-Old 2022

3rd Dam

El-Woolf Bolton Lilac VG-86 VG-MS

3-00 3x 305d 33440 3.3 1096 3.3 1090

4th Dam

Lo-Pine Dundee Lenice

2-07 2x 305d 15260 4.1 622 3.1 471

5th Dam

Lo-Pine Tommy Lanna VG-86-4Y-CAN

5-01 2x 365d 29568 3.4 1012 3.1 908
Life: 2523d 194610 3.3 6378 3.0 5805

5th Dam

Lo-Pine Skybuck Lori EX-92 3E

7-01 2x 365d 26710 4.4 1162 3.6 960
Life: 2728d 185230 4.1 7617 3.5 6483

Parade of Perfection 2026



LO-PINE-VA LADY CRUSH EX-96 2E
DAM OF LOT 43

Reserve All-American Aged Cow 2025

Lot 43

CHASE SAVAGE AND LANDREE & DAKOTA FRALEY
8728 DOLLYHYDE RD | UNION BRIDGE, MD
CHIP SAVAGE • 301-676-8591

• Fall Calf

Farnear Delta-Lambda-ET

840 3125993715 GM 12/20 *TY*TV A1A2 BB
PTA +721M +13F +21P 99R 4/26
PTA +3.0PL 2.88SCS -.7DPR 1.8%DCE
PTA +2.18T +1.85UDC +1.13FLC 99R 4/26
GTPI +2887G GLPI +3658 Conf +12 MS +8

Lo-Pine-VA Lady Crush

840 3201600204 EX-96 EEEEE 2E
5-05 2x 244d 37290 3.3 1236 2.9 1076

GVA-TC LAMBDA CRUSH-ET

840 3295288488 A1A2 BE
Born: September 20, 2025 Herd ID: 3707

Mr Mogul Delta 1427-ET

72128216 GM 8/20 *TY*TV
PTA +173M +16F +5P 99R 4/26
PTA +.45T +.91UDC +.23FLC GTPI +2652G

EDG Lorette Uno 2198-ET

72437745 Excellent-91 2E
4-02 2x 330d 31660 4.1 1289 3.6 1128
Life: 1540d 131380 3.9 5183 3.6 4699

Maverick Crush

CAN 12042760 *TY*TV*TL*TD
PTA -1250M -86F -34P 99R 4/26
PTA +1.85T +.68UDC +1.13FLC GTPI +2161G

Lo-Pine-VA Aftershck Lilac

72930534 Excellent-91 EEEVE 2E
5-03 2x 305d 16570 3.9 643 3.2 527
2-09 2x 305d 14870 4.1 603 3.5 523
4-01 2x 305d 14150 3.9 548 3.3 467

LADY CRUSH!

- 1st Aged Cow, Senior & Grand Champion, Northeast Spring National 2026
- Reserve All-American Aged Cow 2025
- Reserve All-Canadian Mature Cow 2025
- All-American 5-Year-Old 2024
- All-Canadian 5-Year-Old 2024
- 1st 5-Year-Old, International Show 2024
- 1st 5-Year-Old, Royal Winter Fair 2024
- Nom All-American Senior 3-Year-Old 2022
- Nom All-Canadian Senior 3-Year-Old 2022

3rd Dam

El-Woolf Bolton Lilac VG-86 VG-MS

3-00 3x 305d 33440 3.3 1096 3.3 1090

4th Dam

Lo-Pine Dundee Lenice

2-07 2x 305d 15260 4.1 622 3.1 471

5th Dam

Lo-Pine Tommy Lanna VG-86-4Y-CAN

5-01 2x 365d 29568 3.4 1012 3.1 908

Life: 2523d 194610 3.3 6378 3.0 5805

5th Dam

Lo-Pine Skybuck Lori EX-92 3E

7-01 2x 365d 26710 4.4 1162 3.6 960

Life: 2728d 185230 4.1 7617 3.5 6483

Parade of Perfection 2026



BUTLERVIEW AMZN ALL AMOR-ET
SELLS AS LOT 44

Reserve Grand Champion, BC Spring Show 2026

Lot 44

BUTLERVIEW FARM, WALKER DAIRY, WESTCOAST & CLARKVALLEY

JEFF BUTLER • 217-341-2437

ADAM CLARK • 705-879-9726 JIM DOAN • 519-777-9389

JASON KOOYMAN • 604-799-3560

- Winter 2-Year-Old

Stantons Alligator-ET

840 3128769279 VG-85-CAN *TY*TV

PTA +677M +8F +9P 99R 4/26

PTA -2.0PL 2.95SCS -.8DPR 2.0%DCE

PTA +1.94T +1.49UDC +1.23FLC 97R 4/26

GTPI +2639G GLPI +3270 Conf +11 MS +9

Elegance Miranda Amazon

CAN 120328024 Excellent-92 EEEEE @ 3-06 *PO

2-11 2x 309d 33367 3.7 1245 2.8 945 RIP

• Nom All-American Junior 3-Year-Old 2023

• 4th Junior 3-Year-Old, International Show 2023

• Nom All-American Summer Junior 2-Year-Old 2022

• 3rd Summer Junior 2-Year-Old, International 2022

• HM Grand Champion, Belle Chase 2022

BUTLERVIEW AMZN ALL AMOR-ET

840 3280656201

Born: December 4, 2023 Herd ID: 811 • Donor Dam

2-01 3x 106d 8519 3.6 304 3.1 260 RIP

Fresh: January 8, 2026

AMORI

• 1st Winter 2-Year-Old, Intermediate &

Reserve Grand Champion, BC Spring Show 2026

• Champion Bred & Owned, BC Spring Show 2026

Morningview McC Kingboy-ET

72044077 Excellent-92 *TV *TL *TY *TD

PTA +329M -18F -2P 99R 4/26

PTA +1.14T +.57UDC +.11FLC GTPI +2381G

Stantons McCutchen 1174 Agree

CAN 11696367 VG-88-4YR-CAN 17*

4-02 3x 365d 34099 4.6 1585 3.3 1129

2-00 3x 365d 30543 4.5 1380 3.3 1012

Coomboona Zipit Mirand-IMP-ET

AUS H01993596 *RC *PP

PTA +545M +24F +6P 95R 4/24

PTA +2.57T +2.26UDC +.35FLC GTPI +2275G

Elegance Motivator Ariel

CAN 110134464 EX-90 3E-CAN

5-09 2x 338d 38660 3.4 1301 3.3 1259

3-04 2x 351d 31182 3.0 922 3.1 977

2-08 2x 365d 25851 3.6 935 3.2 817

Life: 4 Lact 128021 3.5 4436 3.3 4288

3rd Dam

Elegance McCutchen Alicia EX-90-CAN

5-09 2x 365d 38380 3.5 1323 3.0 1144

Life: 4 Lact 146560 3.7 5397 3.2 4647

4th Dam

Ploegsway Freemont Amanda VG-87 VG-MS-CAN

4-04 2x 350d 31021 3.7 1133 3.3 1032

5th Dam

Ploegsway MBA Alicia VG-85 VG-MS-CAN

5-04 2x 281d 17981 3.7 668 3.3 586

6th Dam

Ploegsway Terrason Alex VG-86 VG-MS-CAN

Life: 8 Lact 121529 3.6 4365 3.3 3951

• Junior Champion York Region 2003

7th Dam

Wabicroft Detail Alice VG-85 VVVV-CAN

8-02 2x 284d 23345 3.5 807 2.8 653

Life: 6 Lact 114838 3.4 3942 3.0 3402

Parade of Perfection 2026



ELEGANCE MIRANA AMAZON EX-92
DAM OF LOT 45

Nominated All-American Junior 3-Year-Old 2023



BUTLERVIEW AMZN ALL AMOR-ET
MATERNAL SISTER TO LOT 45

Reserve Grand Champion, BC Spring Show 2026

Lot 45

BUTLERVIEW FARM
JEFF BUTLER • 217-341-2437 • ILLINIJET@AOL.COM
JOE PRICE • 765-618-5479

• Winter Yearling

Golden-Oaks Master-ET

840 3139216917 *TC *TD *TY *TV A1A2
PTA -395M -28F -25P 98R 4/26
PTA -5.9PL 3.07SCS -4.6DPR 3.5%DCE
PTA +2.96T +1.93UDC +1.11FLC 98R 4/26
GTPI +1986G GLPI +2541 CONF +14 MS +11

Elegance Miranda Amazon

CAN 120328024 Excellent-92 EEEEE @ 3-06 *PO
2-11 2x 309d 33367 3.7 1245 2.8 945 RIP
• *Nom All-American Junior 3-Year-Old 2023*
• *4th Junior 3-Year-Old, International Show 2023*
• *Nom All-American Summer Junior 2-Year-Old 2022*
• *3rd Summer Junior 2-Year-Old, International 2022*
• *HM Grand Champion, Belle Chase 2022*

BUTLERVIEW MASTER AT IT-ET

840 3288815480 *PO *MW A1A2 AE
Born: December 1, 2024 Herd ID: 50820

Maternal sisters to Master At It

Butlerview Amzn All Amor-ET

• *1st Winter 2-Year-Old, Intermediate & Reserve Grand Champion, BC Spring Show 2026*

Elegance Legend Alexia VG-86-2YR-CAN

1-11 2x 365d 27154 4.6 1248 3.4 935

Dymenthalm Mr App Avalanche-TW

CAN 11957107 *RC *CV *TL *TY *TD
PTA -974M -52F -36P 99R 4/26
PTA +2.87T +1.72UDC +1.80FLC GTPI +1856G

Drolie Doorman Maycy-ET

CAN 109038878 Excellent-90 EX-MS 3*
3-11 3x 305d 32460 4.1 1346 3.1 994
1-11 2x 365d 27040 5.3 1422 3.4 917

Coomboona Zipit Mirand-IMP-ET

AUS H01993596 *RC *PP
PTA +545M +24F +6P 95R 4/24
PTA +2.57T +2.26UDC +.35FLC GTPI +2275G

Elegance Motivator Ariel

CAN 110134464 EX-90 3E-CAN
5-09 2x 338d 38660 3.4 1301 3.3 1259
3-04 2x 351d 31182 3.0 922 3.1 977
2-08 2x 365d 25851 3.6 935 3.2 817
Life: 4 Lact 128021 3.5 4436 3.3 4288

3rd Dam

Elegance McCutchen Alicia EX-90-CAN

5-09 2x 365d 38380 3.5 1323 3.0 1144
Life: 4 Lact 146560 3.7 5397 3.2 4647

4th Dam

Ploegsway Freemont Amanda VG-87 VG-MS-CAN

4-04 2x 350d 31021 3.7 1133 3.3 1032

5th Dam

Ploegsway MBA Alicia VG-85 VG-MS-CAN

5-04 2x 281d 17981 3.7 668 3.3 586

6th Dam

Ploegsway Terrason Alex VG-86 VG-MS-CAN

Life: 8 Lact 121529 3.6 4365 3.3 3951

• *Junior Champion York Region 2003*

7th Dam

Wabicroft Detail Alice VG-85 VVVV-CAN

8-02 2x 284d 23345 3.5 807 2.8 653
Life: 6 Lact 114838 3.4 3942 3.0 3402

Parade of Perfection 2026



BLONDIN DETECTIVE BACARDI VG-89
DAM OF LOT 46

All-Canadian Fall Milking Yearling 2025



HAVENVALLEY LIGHT BOBBYHOE EX-94
2ND DAM OF LOT 46

Nominated All-American 5-Year-Old 2025

Lot 46

BUTLERVIEW FARM

JEFF BUTLER • 217-341-2437 • ILLINIJET@AOL.COM

JOE PRICE • 765-618-5479

FIRST CHOICE OF FIVE FEMALES

Due: December, 2026

Robella Major

CAN 14104450 A2A2

PTA +169M +2F -4P 91R 4/26

PTA -1.9PL 2.89SCS -4.3DPR 2.6%DCE

PTA +2.43T +1.25UDC +.50FLC 85R 4/26

GTP1 +2329G GLPI +3181 CONF +15 MS +10

Blondin Detective Bacardi

840 3281746304 Very Good-89 EEEVE @ 2-02

• All-Canadian Fall Milking Yearling 2025

• Reserve All-American Milking Yearling 2025

• 1st Fall Milking Yearling, Royal Winter Fair 2025

• 4th Milking Yearling, International Show 2025

Farnear Delta-Lambda-ET

3125993715 GM 12/20 *TY *TV A1A2 BB

PTA +721M +13F +21P 99R 4/26

PTA +2.18T +1.85UDC +1.13FLC GTP1 +2887G

Robella Sidekick Molly

CAN 13277545 EX-91-CAN

4-01 2x 365d 32355 4.4 1411 3.1 1005

2-10 2x 307d 24769 3.4 852 3.3 809

Blondin Detective

CAN 120781841 *TY *TV A2A2

PTA +849M +3F +15P 93R 4/26

PTA +2.86T +1.66UDC +1.38FLC GTP1 +2568G

Havenvalley Light Bobbyhoe

CAN 13552267 Excellent-94 EEEEE @ 5-10

2-00 2x 298d 22738 3.9 880 3.4 780

• Nominated All-American 5-Year-Old 2025

• HM All-American 4-Year-Old 2024

• Grand Champion, Midwest Spring National 2024

• 1st 4-Year-Old, WI Championship Show 2024

• Res Grand Champion, QC Spring Show 2023

3rd Dam

Havenvalley Doorman Bobbijo VG-88-CAN

5-02 2x 365d 42875 3.7 1594 3.5 1515

Life: 4 Lacs 139269 3.8 5329 3.7 5132

4th Dam

Havenvalley Sid Bobbin VG-87-CAN

3-00 2x 304d 22075 4.1 915 3.5 776

5th Dam

Havenvalley Bobbi Jeeves VG-87-CAN

4-02 2x 365d 28027 4.5 1270 3.4 961

Life: 6 Lacs 127970 4.5 5794 3.6 4575

6th Dam

Havenvalley Goldwyn Bobbit VG-87-CAN

3-05 2x 365d 27174 4.8 1303 3.7 992

Life: 4 Lacs 110951 4.8 5300 3.7 4112

7th Dam

Havenvalley Bobbi Champion VG-85-CAN

4-04 2x 351d 23426 4.0 939 3.2 756

8th Dam

Havenvalley Brittany James VG-85-CAN

9th thru 11th Dams

Havenvalley Leading Bridget EX-90-4E-CAN 3*

6-03 2x 365d 36109 4.0 1446 3.1 1118

Life: 7 Lacs 233873 3.7 8675 3.2 7535

Havenvalley Brendella Raider VG-86-CAN 2*

5-06 2x 298d 21444 3.9 833 3.4 725

Havenvalley Bobbi T Maker VG-85-CAN

4-09 2x 355d 21762 4.1 895 3.2 705

Parade of Perfection 2026



MICHERET SOUTH BELIEVE VG-89
DAM OF LOT 47

All-American & All-Canadian Winter 2-Year-Old 2025

Lot 47

BUTLERVIEW FARM

JEFF BUTLER • 217-341-2437 • ILLINIJET@AOL.COM

JOE PRICE • 765-618-5479

Haveitall Heatwv Dax-Red-ET

840 3277629482 *TY*TV A1A2 BE

PTA +696M +26F +17P 80R 4/26

PTA -1.0PL 3.07SCS +1.5DPR 1.9%DCE

PTA +2.23T +1.59UDC +.99FLC 80R 4/26

GTPI +2914G GLPI +3301 Conf +7 MS +6

Micheret South Believe

CAN 121309791 Very Good-89 VEVVE @ 2-11 *RC

2-02 2x 365d 26960 4.5 1208 3.0 802

Full sister to South Believe

Micheret Shiatzu Believe P VG-88-3YR-CAN

2-01 2x 337d 34681 3.8 1325 3.1 1074

FIRST CHOICE OF THREE FEMALES

Due: December, 2026

AOT Heatwave-Red

840 3208400852 *TY*TD A1A2

PTA +235M +8F +1P 88R 4/26

PTA +1.79T +1.02UDC +.68FLC GTPI +2748G

Duckett Ranger 1133-ET

840 3250268038 Very Good-89 *RC

2-04 2x 365d 25270 4.6 1156 3.2 808

Aija Believe-P-ET

CAN 13486161 *RC*PC

PTA +153M -39F -22P 97R 4/26

PTA +2.39T +1.57UDC +1.09FLC GTPI +2265G

Micheret Sushi AltaBookel-ET

CAN 108889911 EX-93-2E-CAN 3*

3-01 2x 358d 25576 3.9 1008 3.2 825

2-01 2x 305d 23087 3.1 723 3.2 732

4-02 2x 305d 19389 4.2 818 3.3 631

BELIEVE!

- All-American Winter 2-Year-Old 2025
- All-Canadian Winter 2-Year-Old 2025
- 1st Winter 2-Yr-Old & Res Int Champ, RAWF 2025
- 1st Winter 2-Year-Old, International Show 2025
- All-Canadian Winter Yearling 2024

3rd Dam

Rondelaine Dpr Otto Sucon EX-90-CAN 4*

6-00 2x 346d 40752 3.7 1499 3.2 1296

Life: 4 Lacs 144024 3.9 5628 3.3 4808

4th Dam

Amities Goldwyn Shakira VG-87-4YR-CAN 7*

2-03 2x 365d 27908 4.3 1197 3.1 869

5th thru 9th Dams

Comestar Igniter Loriana VG-86-4YR-CAN 19*

3-08 2x 360d 25573 4.3 1087 3.4 864

OConnors TVF Rudolph Lilly VG-88-CAN 36*

7-02 2x 365d 57425 3.7 2134 3.2 1858

Life: 3 Lacs 205969 3.9 8023 3.3 6845

Comestar Laura Black VG-87-CAN 24*

4-04 2x 352d 33084 3.5 1157 3.3 1089

Comestar Laurie Sheik VG-88-CAN 23*

6-09 2x 365d 29864 4.5 1329 3.4 1016

• HM All-Canadian Senior 2-Year-Old 1989

• Nominated All-Canadian 4-Year-Old 1991

Elysa Anthony Lea EX-CAN 15*

6-02 2x 365d 35770 3.9 1398 2.9 1049

Parade of Perfection 2026



OBY-CREST VICTOR ARIA EX-94
DAM OF LOT 48

Grand Champion, Midwest Spring National Show 2026

Lot 48

BUTLERVIEW FARM

JEFF BUTLER • 217-341-2437 • ILLINIJET@AOL.COM
JOE PRICE • 765-618-5479

FIRST CHOICE OF FOUR FEMALES

Due: December, 2026

ARIA!

- *1st 5-Year-Old, Senior & Grand Champion, Midwest Spring National Show 2026*
- *1st 5-Year-Old, Res Sr & Res Grand Champion, Northeast Spring National Show 2026*

Blondin Fairbanks Private Jet

CAN 121586113 *TY *TV A1A2 AE
PTA +222M -12F -10P 80R 4/26
PTA -2.9PL 2.98SCS -2.2DPR 1.6%DCE
PTA +1.85T +1.06UDC +1.60FLC 78R 4/26
GTPI +2305G GLPI +3003 Conf +13 MS +9

Oby-Crest Victor Aria

840 3220998201 Excellent-94 EEEEE @ 5-00
4-09 2x 215d 25915 3.7 964 2.7 703 RIP

Blondin Direct

CAN 121105875 A1A2 *TY *TV
PTA +908M -2F +10P 82R 4/26
PTA +2.20T +.98UDC +.93FLC GTPI +2524G

Eixdale Pwrup Alongside

CAN 13654038 Excellent-94 EEEEE
1-10 2x 365d 20820 4.7 981 3.4 712
• *All-American 4-Year-Old 2025*

Our-Favorite Victor-ET

840 3146864361 *TY *TV
PTA +165M -34F -6P 96R 4/26
PTA +2.87T +1.43UDC +.22FLC GTPI +2309G

Oby-Crest Atwood Avia

840 3150297543 Good Plus-84 VG-MS @ 3-02

3rd Dam

Oby-Crest Daniel Addie VG-85 EX-MS
87%RHA

Parade of Perfection 2026



INTENSE DEVOUR GINGER VG-89-CAN
DAM OF LOT 49

All-Canadian R&W Junior 3-Year-Old 2025



MS STRANSHOME GIORGI-RED-ET EX-94-5E-CAN
2ND DAM OF LOT 49

1st 5-Year-Old, National Red & White Show 2021

Lot 49

BUTLERVIEW FARM

JEFF BUTLER • 217-341-2437 • ILLINIJET@AOL.COM

JOE PRICE • 765-618-5479

FIRST CHOICE OF FIVE FEMALES

Two Dax-Red heifers due December, 2026

Three Detective heifers due December, 2026

Haveitall Heatwv Dax-Red-ET

840 3277629482 *TY *TV A1A2 BE

PTA +696M +26F +17P 80R 4/26

PTA -1.0PL 3.07SCS +1.5DPR 1.9%DCE

PTA +2.23T +1.59UDC +.99FLC 80R 4/26

GTPI +2914G GLPI +3301 Conf +7 MS +6

Intense Devour Ginger

CAN 120876104 VG-89-3YR-CAN MS: 91

3-02 2x 228d 17422 3.9 677 3.6 631 RIP

2-02 2x 287d 16658 4.5 745 3.6 593

• *All-Canadian R&W Junior 3-Year-Old 2025*

• *Intermediate Champion, National R&W Show 2025*

• *All-Canadian R&W Spring 2-Year-Old 2024*

• *Res Int Champion, National R&W Show 2024*

• *Grand Champion, Atlantic Summer Show 2024*

Blondin Detective

CAN 120781841 *TY *TV A2A2

PTA +849M +3F +15P 93R 4/26

PTA -3.2PL 2.97SCS -2.8DPR 2.1%DCE

PTA +2.86T +1.66UDC +1.38FLC 87R 4/26

GTPI +2568G GLPI +3367 Conf +15 MS +10

Mr Danielle Devour-ET

72713024 *RC *TY *TV

PTA +19M -31F -19P 98R 4/26

PTA +2.22T +2.46UDC +1.35FLC GTPI +2240G

Ms Stranshome Giorgi-Red-ET

143692867 EX-94-5E-CAN MS: 95

5-04 2x 365d 29828 4.9 1462 3.3 988

Life: 6 Lacs 136081 4.7 4901 3.5 3688

• *1st 5-Year-Old, National Red & White Show 2021*

• *1st Sr 3-Year-Old, National Red & White Show 2019*

• *1st Sr 2-Year-Old, National Red & White Show 2018*

3rd Dam

Jerland Tal Giovanna-Red-ET EX-92 EEEEE 2E

4-01 2x 365d 28380 4.3 1214 3.3 946

• *Nom All-American R&W 4-Year-Old 2013*

• *Grand Champion, Midwest Spring Nat'l R&W 2013*

4th thru 11th Dams

Scientific Grace-Red-ET EX-91 EEEEE

5-00 2x 365d 28530 4.4 1260 3.5 1004

• *Nom All-American R&W Aged Cow 2008*

• *Nom All-American R&W 5-Year-Old 2007*

Scientific Raes Hope-Red-ET EX-92

4-03 2x 365d 36894 3.5 1302 3.0 1101

Scientific Jubilant Rae-ET EX-90 DOM *RC

5-11 2x 365d 38880 4.1 1608 3.6 1403

Life: 1394d 117590 4.0 4707 3.6 4242

C Hanoverhill Tony Rae EX-96 3E GMD DOM 5*

6-11 2x 365d 40220 4.1 1661 3.3 1331

Life: 2247d 166396 4.1 6904 3.4 5612

C Hanoverhill TT Roxette-ET EX-94 2E GMD

10-0 3x 365d 35040 4.3 1519 3.0 1063

Life: 2104d 164789 4.1 6760 3.1 3587

Mil-R-Mor Roxette EX-CAN 30*

Life: 6 Lact 121418 4.7 5728

C Glenridge Citation Roxy EX-97 4E GMD 6*

Life: 3620d 209784 4.5 9471

C Norton Court Model Vee EX-90 6*

Life: 4183d 218629 3.9 8581

• *All-American Produce of Dam 1977, '78, '79*

Parade of Perfection 2026



INTENSE DEVOUR GINGER VG-89-CAN
DAM OF LOT 50

Intermediate Champion, National R&W Show 2025

Lot 50

WESTCOAST HOLSTEINS
47749 PRAIRIE CENTRAL RD | CHILLIWACK BC
JASON KOOYMAN • 604-799-3560

• Summer Yearling

Riverdown Unstopabull-Red

CAN 11801450 *TY *TV A1A1
PTA -825M -58F -44P 99R 4/26
PTA -1.0PL 3.07SCS +1.5DPR 1.9%DCE
PTA +1.32T +1.13UDC +.97FLC 99R 4/26
GTPI +2016G GLPI +2605 Conf +5 MS +8

Intense Devour Ginger

CAN 120876104 VG-89-3YR-CAN MS: 91
2-02 2x 287d 16658 4.5 745 3.6 593
3-02 2x 162d 15181 4.3 659 3.3 503
• All-Canadian R&W Junior 3-Year-Old 2025
• Intermediate Champion, National R&W Show 2025
• All-Canadian R&W Spring 2-Year-Old 2024
• Res Int Champion, National R&W Show 2024
• Grand Champion, Atlantic Summer Show 2024

WEEKSDALE UNSTOPABULL GRACIE

CAN 14431370 R&W A1A1
Born: June 1, 2025 Herd ID: 1433

Dymenthalm Mr App Avalanche-TW

CAN 11957107 *RC *CV *TL *TY *TD
PTA -974M -52F -36P 99R 4/26
PTA +2.87T +1.72UDC +1.80FLC GTPI +1856G

Cherry Crest Thats Neat

CAN 11432171 EX-91-3E-CAN 11* *RC
6-02 2x 365d 37621 3.9 1481 3.4 1261
Life: 5 Lacs 169344 4.3 7211 3.5 5866

Mr Danielle Devour-ET

72713024 *RC *TY *TV
PTA +19M -31F -19P 98R 4/26
PTA +2.22T +2.46UDC +1.35FLC GTPI +2240G

Ms Stranshome Giorgi-Red-ET

143692867 EX-94-5E-CAN MS: 95
5-04 2x 365d 29828 4.9 1462 3.3 988
Life: 6 Lacs 136081 4.7 4901 3.5 3688
• 1st 5-Year-Old, National Red & White Show 2021
• 1st Sr 3-Year-Old, National Red & White Show 2019
• 1st Sr 2-Year-Old, National Red & White Show 2018

3rd Dam

Jerland Tal Giovanna-Red-ET EX-92 EEEEE 2E
4-01 2x 365d 28380 4.3 1214 3.3 946

- Nom All-American R&W 4-Year-Old 2013
- Grand Champion, Midwest Spring Nat'l R&W 2013

4th thru 11th Dams

Scientific Grace-Red-ET EX-91 EEEEE

5-00 2x 365d 28530 4.4 1260 3.5 1004

- Nom All-American R&W Aged Cow 2008
- Nom All-American R&W 5-Year-Old 2007

Scientific Raes Hope-Red-ET EX-92

4-03 2x 365d 36894 3.5 1302 3.0 1101

Scientific Jubilant Rae-ET EX-90 DOM *RC

5-11 2x 365d 38880 4.1 1608 3.6 1403

Life: 1394d 117590 4.0 4707 3.6 4242

C Hanoverhill Tony Rae EX-96 3E GMD DOM 5*

6-11 2x 365d 40220 4.1 1661 3.3 1331

Life: 2247d 166396 4.1 6904 3.4 5612

C Hanoverhill TT Roxette-ET EX-94 2E GMD

10-0 3x 365d 35040 4.3 1519 3.0 1063

Life: 2104d 164789 4.1 6760 3.1 3587

Mil-R-Mor Roxette EX-CAN 30*

Life: 6 Lact 121418 4.7 5728

C Glenridge Citation Roxy EX-97 4E GMD 6*

Life: 3620d 209784 4.5 9471

C Norton Court Model Vee EX-90 6*

Life: 4183d 218629 3.9 8581

- All-American Produce of Dam 1977, '78, '79

Parade of Perfection 2026



DUBEAU DUNDEE HEZBOLLIH EX-92
3RD DAM OF LOT 50
Reserve All-American 4-Year-Old 2011



ST-JACOB GOLDWYN HAZIE-ET EX-94
MATERNAL SISTER TO 2ND DAM OF LOT 51

Lot 51

ELMVUE FARM
 1562 ST HWY 67 | JOHNSTOWN, NY
 RANDY FRASIER • 518-332-8469

• Winter 2-Year-Old

Stantons Alligator-ET

840 3128769279 VG-85-CAN *TY *TV
 PTA +677M +8F +9P 99R 4/26
 PTA -2.0PL 2.95SCS -.8DPR 2.0%DCE
 PTA +1.94T +1.49UDC +1.23FLC 97R 4/26
 GTPI +2639G GLPI +3270 Conf +11 MS +9

Woodmansee Drmn Elsa-ET

840 3144028320 Excellent-92 EEEEE @ 4-07
 4-05 2x 365d 23260 4.6 1062 4.4 1017
 3-02 2x 365d 26510 3.8 1009 3.7 979
 2-01 2x 291d 19450 4.3 842 3.7 710

ELMVUE ALIG ESPRESSO-ET

840 3282494356 Very Good-87 VVVVV @ 2-05
 Born: December 15, 2023 A1A2 BE

Fresh: March 26, 2026
 Milking 92# 3.7% 2.9p on last test

Morningview McC Kingboy-ET

72044077 Excellent-92 *TV *TL *TY *TD
 PTA +329M -18F -2P 99R 4/26
 PTA +1.14T +.57UDC +.11FLC GTPI +2381G

Stantons McCutchen 1174 Agree

CAN 11696367 VG-88-4YR-CAN 17*
 4-02 3x 365d 34099 4.6 1585 3.3 1129
 2-00 3x 365d 30543 4.5 1380 3.3 1012

Val-Bisson Doorman-ET

CAN 107281711 EX-90-CAN ST'16 *TV *TY
 PTA -975M -25F -13P 99R 4/26
 PTA +1.88T +.63UDC +.60FLC GTPI +2215G

Hez Atwood Helsa-ET

840 3014258842 Excellent-92 EEEEE @ 4-07
 6-07 2x 365d 30990 4.6 1436 3.5 1082
 5-06 2x 365d 29740 5.0 1498 3.4 1004
 4-05 2x 325d 27270 4.6 1245 3.3 893
 Life: 1861d 155310 4.8 7402 3.4 5206

Maternal sisters to Helsa

St-Jacob Goldwyn Helen-ET EX-94-CAN 3E
St-Jacob Goldwyn Hazie-ET EX-94
Hez Hezbollahs Honour-ET EX-94
Hez Bo Atwood Ruth-ET EX-93
St-Jacob Goldwyn Haley-ET EX-92
St-Jacob Durchan Haleiwa-ET EX-92
Hez Goldsun Hollis-ET EX-92
Hez Goldchip Hali-ET EX-92
Hez Atwood Heather EX-92-CAN

3rd Dam

Dubeau Dundee Hezbollah EX-92 EEEEE 11*
 4-03 2x 365d 42050 4.4 1859 3.3 1378
 • Reserve All-American 4-Year-Old 2011
 • HM Sr Champ, International Show 2011
 • All-American Senior 2-Year-Old 2009
 • All-Canadian Senior 2-Year-Old 2009
 • Over 90 VG & EX daughters to date!

4th Dam

Dubeau Lyne La Trent Huit B EX-90-CAN 6*
 5-05 2x 365d 28582 4.3 1230 3.4 983
 Life: 5 Lact 140689 4.4 6208 3.6 5011

5th Dam

Dubeau JY Antoinette VG-87-CAN 2*
 4-03 2x 321d 29111 3.9 1148 3.3 956
 Life: 9 Lact 233712 4.1 9579 3.5 8157

Parade of Perfection 2026



FAMIPAGE LEGEND BARABAS VG-89-3YR-CAN
DAM OF LOT 52

All-American & All-Canadian Senior 3-Year-Old 2025

Lot 52

RONALD GRANDY
2860 THORNTON RD | OSHAWA, ON
RONALD GRANDY • 905-429-8378

• Spring Calf

Blondin Energy-ET

CAN 120345175 *TV *TY A1A2 AE
PTA -282M -12F -20P 96R 4/26
PTA -2.1PL 3.10SCS -3.8DPR 2.4%DCE
PTA +2.92T +2.26UDC +1.84FLC 96R 4/26
GTPI +2284G GLPI +2886 CONF +15 MS +12

Famipage Legend Barabas

CAN 120922735 VG-89-3YR-CAN
1-10 2x 365d 26881 3.5 948 3.2 860
3-01 2x 119d 15461 3.1 472 3.0 467 RIP

BLONDIN ENERGY BERMUDA

CAN 15200663
Born: March 7, 2026 Herd ID: 621

Siemers Lambda Haniko-ET

3144882592 EX-92-CAN *TV *TY A1A1
PTA -477M -1F +5P 97R 4/26
PTA +2.61T +2.25UDC +1.11FLC GTPI +2560G

Gouldhaven Solomon Ellen-ET

CAN 12594148 VG-86-CAN
3-08 3x 352d 30688 4.7 1448 3.1 950
2-01 2x 331d 21122 5.2 1096 3.2 674

Blondin Legend

CAN 111239276 *TY *TV A1A2
PTA -614M -70F -27P 97R 4/26
PTA +2.76T +1.94UDC +1.78FLC GTPI +2026G

Maranie Bamby Windbrook

CAN 109341414 VG-87-3YR-CAN 1*
4-11 2x 314d 34379 3.6 1250 3.3 1142
1-11 2x 309d 25084 3.8 946 3.4 851
3-02 2x 259d 23499 3.5 820 3.4 800
Life: 5 Lacs 110827 3.7 4136 3.4 3724

BARABAS!

- All-American Senior 3-Year-Old 2025
- All-Canadian Senior 3-Year-Old 2025
- All-Ontario Senior 3-Year-Old 2025
- 1st Senior 3-Year-Old, International Show 2025
- 1st Senior 3-Year-Old, Royal Winter Fair 2025
- 1st Senior 3-Year-Old & Int Champion, Ontario Summer Show 2025

3rd Dam

Mystique Super Benedict EX-92-4E-CAN 3*
5-04 2x 365d 33298 3.0 1005 3.3 1102
Life: 6 Lacs 166042 3.3 5430 3.4 5604

4th Dam

Regancrest TS Benshae-ET VG-88-2YR-CAN 12*
2-05 2x 365d 30743 4.6 1402 3.5 1080
• 5 Excellent & 9 Very Good daughters!

5th Dam

Regancrest-PR Barbie-ET EX-92 GMD DOM 6*
2-06 2x 365d 31690 3.9 1237 3.3 1050
• HM All-American Junior 3-Year-Old 2004

6th Dam

Regancrest Juror Brina-ET EX-92 EEEVE GMD
4-04 2x 365d 40640 3.6 1478 3.0 1217
• Res Grand Champion, IA State Show 2002
NEXT THREE DAMS EXCELLENT!

Parade of Perfection 2026



KINGSWAY SIDEKICK AGGIE VG-87-2YR-CAN
SELLS AS LOT 53

HM Intermediate Champion, ON Spring Discovery Show 2026



MS APPLES UNO ARMANA-ET EX-94 2E
2ND DAM OF LOT 53

Lot 53

MT ELGIN DAIRY FARMS
5382 TWP. RD 3, RR 7 | GUELPH, ON
ERIC SALONEN • 519-803-3722

- Winter 2-Year-Old

Walnutlawn Sidekick

CAN 12508113 VG-85-CAN *TY*TV A2A2
PTA -1710M -35F -31P 99R 4/26
PTA -1.7PL 2.86SCS -.3DPR 1.5%DCE
PTA +2.61T +1.47UDC +1.17FLC 99R 4/26
GTPI +2246G GLPI +2885 CONF +13 MS +12

Kingsway Doorman Arigato

CAN 13694392 EX-90-4YR-CAN 2*
4-05 Rx 316d 32569 4.5 1479 3.7 1219
3-05 Rx 340d 32866 4.7 1552 3.5 1162
2-00 Rx 365d 25084 4.6 1151 3.8 977

Full sister to Doorman Arigato

Ms PG PV Doorman Aspire-ET EX-94

- All-Canadian Milking Yearling 2018
- Reserve All-American Milking Yearling 2018

KINGSWAY SIDEKICK AGGIE

CAN 14798875
Born: December 6, 2023 Herd ID: 1674
2-00 2x 158d 11411 4.3 492 3.5 395 RIP
• 2nd Winter 2-Year-Old & HM Int Champion,
ON Spring Discovery Show 2026

Fresh: December 12, 2205
Bred: May 27, 2026 to
MB-Lucky Lady Eye Candy (sexed)

Willsbro Abbott

GBR 388380500583 *TY*TV A2A2
PTA -796M +5F -11P 98R 4/26
PTA +1.16T +.90UDC +.42FLC GTPI +2528G

Walnutlawn McCutchen Summer-ET

CAN 11120480 EX-95-USA EX-96-MS 13*
7-02 2x 365d 37010 4.7 1735 3.3 1215
• Nominated All-Canadian Mature Cow 2020

Val-Bisson Doorman-ET

CAN 107281711 EX-90-CAN ST*16 *TV*TY
PTA -975M -25F -13P 99R 4/26
PTA +1.88T +.63UDC +.60FLC GTPI +2215G

Ms Apples Uno Armana-ET

72227621 EX-94-2E-USA 3* *RC
3-09 2x 305d 27430 4.5 1241 3.4 946
2-04 2x 305d 24890 4.7 1177 3.3 809

3rd Dam

KHW Regiment Apple-Red-ET EX-96 4E DOM CV
9-01 2x 365d 36750 4.3 1582 3.3 1211
Life: 2898d 240640 4.7 11394 3.7 9013
• All-American R&W 125,000 Lb Cow 2013
• All-American R&W Aged Cow 2011
• Unanimous All-American Jr 2-Year-Old 2006

4th Dam

Kamps-Hollow Altitude-ET EX-95 2E DOM *RC
7-00 2x 365d 39690 4.7 1849 3.5 1385
Life: 1844d 144460 4.4 6295 3.7 5288

5th Dam

Clover-Mist Alisha-ET EX-93 3E DOM
8-07 2x 365d 36920 4.2 1553 3.4 1258
Life: 2999d 226470 4.7 10659 3.6 8149

6th Dam

Clover-Mist Augy Star-ET EX-94 4E DOM
7-10 2x 365d 43140 5.0 2136 3.3 1421
Life: 2486d 206250 4.7 9793 3.5 7187

7th Dam

D-R-A August EX-96 4E DOM
Life: 3443d 190200 4.4 8281 3.5 4818
• Nominated All-American Aged Cow 1986

8th Dam

D-R-A Ideal Precious Leader EX-90 2E
Life: 2456d 133250 4.0 5308

9th Dam

D-R-A Princess Lad Leader EX-90 3E
9-05 2x 305d 19160 4.2 809

Parade of Perfection 2026



ROTALY MASTER CREED VG-88
SELLS AS LOT 54

Lot 54

BUTLERVIEW FARM & FERME BLONDIN
JEFF BUTLER • 217-341-2437 • ILLINIJET@AOL.COM
SIMON LALANDE • 514-239-5439

• Junior 3-Year-Old

Golden-Oaks Master-ET

840 3139216917 *TY *TV A1A2
PTA -395M -28F -25P 98R 4/26
PTA -5.9PL 3.07SCS -4.6DPR 3.5%DCE
PTA +2.96T +1.93UDC +1.11FLC 98R 4/26
GTPI +1986G GLPI +2541 Conf +14 MS +11

Rotaly Lautrust Creme Soda

CAN 111650829 EX-91-3E-CAN EX-93-MS
3-10 2x 365d 37509 3.6 1338 3.2 1208
5-02 2x 309d 31211 3.3 1019 3.2 994
6-02 2x 251d 25992 3.8 996 3.3 886 RIP
2-10 2x 309d 25278 3.5 882 3.3 844
1-11 2x 313d 24943 3.5 862 3.3 818
Life: 5 Lacs 149609 3.5 5278 3.3 4921

ROTALY MASTER CREED

CAN 121154915 Very Good-88 VVEV @ 2-07
Born: April 26, 2023 Herd ID: 4912
• 8th Spring 2-Year-Old, International Show 2025

Fresh: June 1, 2026

Dymenthalm Mr App Avalanche-TW

CAN 11957107 *RC *CV *TL *TY *TD
PTA -974M -52F -36P 99R 4/26
PTA +2.87T +1.72UDC +1.80FLC GTPI +1856G

Drolie Doorman Maycy-ET

CAN 109038878 Excellent-90 EX-MS TR TL TD
3-11 3x 305d 32460 4.1 1346 3.1 994
1-11 2x 365d 27040 5.3 1422 3.4 917

Comestar Lautrust

CAN 107359260 *TY *TV
PTA +344M +9F +13P 98R 4/26
PTA +.07T -.42UDC -.26FLC GTPI +2431G

Kay-Ben Impression Creme

73902540 EX-93-4E-CAN 8*
5-07 2x 365d 40792 3.9 1574 3.2 1294
8-00 2x 350d 41526 3.6 1504 2.9 1221
6-10 2x 365d 38283 4.0 1523 3.2 1213
Life: 7 Lacs 209183 3.8 7948 3.2 6645

3rd Dam

Kay-Ben Atwood Cheezit EX-93-4E-CAN 5*

6-05 2x 365d 32319 4.2 1358 3.2 1045
Life: 4 Lacs 129143 4.1 5320 3.3 4246

4th Dam

ABF Final Cut Cheddar EX-93 EEEEE 2E
5-09 2x 293d 25960 4.4 1140 2.9 758

5th Dam

ABF September Cheese-ET EX-94-CAN 5*
5-05 2x 345d 35432 3.7 1299 3.0 1069

- Nom All-Canadian 5-Year-Old 2011
- Reserve All-Canadian Junior 3-Year-Old 2009
- Reserve All-American Junior 3-Year-Old 2009
- Reserve All-Canadian Junior 2-Year-Old 2008
- Reserve All-American Junior 2-Year-Old 2008

6th Dam

Combination Chessie Jean EX-CAN 17*
4-07 2x 365d 33609 3.3 1102 3.1 1034

Life: 4 Lacs 128733 3.3 4257 3.2 4074

7th Dam

Combination Tab Jean VG-87-CAN 14*
3-03 2x 305d 23223 3.7 866 3.4 796

8th & 9th Dams

Loyal Sheik Jen VG-87-CAN 9*
5-03 2x 360d 32535 3.9 1272 3.6 1177

Life: 8 Lacs 272524 3.8 10384 3.6 9705
Loyal Admiral Jean VG-86-CAN
4-01 2x 338d 23468 3.5 820

Parade of Perfection 2026

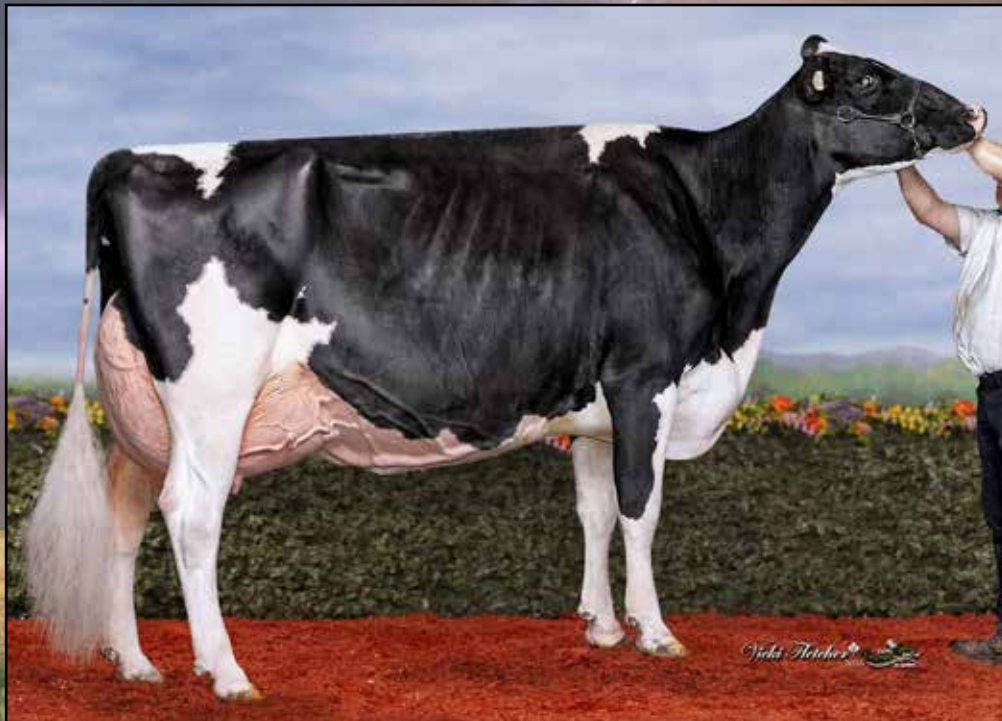

PIERSTEIN DEMPSEY LEXI EX-96-2E-CAN
DAM OF LOTS 55 & 56
HM All-Canadian 4-Year-Old 2023

Lot 55

MS LEXIS LUCKY SEVEN-ET

840 3288817226

Born: March 9, 2025 Herd ID: 52566

• Spring Yearling

Blondin Detective

CAN 120781841 *TY *TV A2A2

PTA +849M +3F +15P 93R 4/26

PTA -3.2PL 2.97SCS -2.8DPR 2.1%DCE

PTA +2.86T +1.66UDC +1.38FLC 87R 4/26

GTPI +2568G GLPI +3367 Conf +15 MS +10

Pierstein Dempsey Lexi

CAN 111576885 EX-96-2E-CAN

3-06 2x 284d 28519 3.7 1060 3.4 959

2-01 2x 365d 28508 3.7 1049 3.4 977

6-08 2x 179d 26804 4.0 1060 3.2 858 RIP

305d proj. 42167 4.0% 1678 3.3p 1407

BUTLERVIEW FARM & PIERRE BOULET

JEFF BUTLER • 217-341-2437 • ILLINIJET@AOL.COM

PIERRE BOULET • 418.234.3407

JOE PRICE • 765-618-5479

Lot 56

MS LEXIS DL LEXUS-ET

840 3294823551

Born: June 5, 2025 Herd ID: 54525

• Summer Yearling

Farnear Delta-Lambda-ET

840 3125993715 GM 12/20 *TY *TV A1A2 BB

PTA +721M +13F +21P 99R 4/26

PTA +3.0PL 2.88SCS -.7DPR 1.8%DCE

PTA +2.18T +1.85UDC +1.13FLC 99R 4/26

GTPI +2887G GLPI +3658 Conf +12 MS +8

Lirr Drew Dempsey

USA 61083609 EX-93-CAN EXTRA'11 *TC *TY

PTA -1268M -41F -27P 99R 4/26

PTA +1.08T +.22UDC +.89FLC GTPI +2015G

Bergeroy Winbrook Lorik

CAN 108551872 EX-91-4YR-CAN 2*

4-03 2x 365d 29262 4.3 1248 3.4 988

5-07 2x 361d 25311 4.1 1030 3.5 891

3-01 2x 286d 18131 3.7 677 3.2 586

LEXI!

- HM Grand Champion, Quebec Spring Show 2026
- 1st Mature Cow, Quebec Spring Show 2026
- Reserve Grand Champion, ON Summer Show 2024
- HM All-Canadian 4-Year-Old 2023
- Champion Bred & Owned, RAWF 2023
- Reserve All-Canadian Junior 3-Year-Old 2022
- HM All-Canadian Junior 2-Year-Old 2021

3rd thru 6th Dams

Bergeroy Goldwyn Lanik EX-94-4E-CAN 2*

6-05 2x 365d 36259 4.2 1523 3.1 1138

Life: 6 Lacs 192852 4.1 7886 3.4 6471

- Reserve All-Quebec Mature Cow 2016

Bergeroy Allen Linak EX-91-CAN 2*

4-01 2x 318d 20584 4.6 957 3.5 716

Bergeroy Lunik Rudolph VG-88-CAN

7-01 2x 365d 26826 4.1 1096 3.4 904

Life: 8 Lacs 179349 4.1 7295 3.4 6080

Bergeroy Lounik Sarit QE EX-CAN 2*

4-06 2x 365d 23199 4.3 996 3.6 836

Life: 6 Lacs 117393 4.3 5060 3.6 4209

Parade of Perfection 2026



J-KIKO DOC FINALE-TW EX-92
SELLS AS LOT 57

Reserve All-American Senior 2-Year-Old 2024

Lot 57

BUTLERVIEW FARM

JEFF BUTLER • 217-341-2437 • ILLINIJET@AOL.COM

JOE PRICE • 765-618-5479

- 4-Year-Old

Woodcrest King Doc

840 3132417775 EX-90 GM *TC *TY

PTA +992M +27F +29P 99R 4/26

PTA +1.0PL 3.22SCS -1.4DPR 1.8%DCE

PTA +2.38T +1.13UDC +1.60FLC 99R 4/26

GTPI +2834G GLPI +3144 Conf +6 MS +4

J-Kiko Gold Chip Frosty

840 3131993413 Excellent-90 EX-MS @ 4-04

J-KIKO DOC FINALE-TW

840 3239203652 Excellent-92 EEEVE @ 3-01

Born: September 1, 2021 • Donor Dam

2-08 2x 307d 28993 4.1 1184 3.3 969

4-04 2x 72d 9634 4.4 425 2.9 281 RIP

Fresh: March 3, 2026

Due: February 22, 2027 to

Haveitall Blakely Hinge (sexed)

Morningview Mcc Kingboy-ET

72044077 EX-92 *TR *TP *TE *TC *TY *TV

PTA +329M -18F -2P 99R 4/26

PTA +1.14T +.57UDC +.11FLC GTPI +2381G

WCD-ZBW Mack Daddy-ET

3012506777 Very Good-88

3-01 3x 365d 39560 3.3 1303 3.2 1280

Mr Chassity Gold Chip-ET

140145553 Excellent-95 ST'14 *TY *TV

PTA -1044M -58F -60P 99R 4/26

PTA +.92T +.21UDC +.87FLC GTPI +1822G

J-Kiko Mogul Fozzy

143829332 Very Good-86 VG-MS @ 4-05

3-08 2x 305d 39650 4.4 1754 2.9 1149

2-08 2x 274d 31400 4.4 1366 3.1 973

1-09 2x 280d 23860 4.0 962 2.9 688

Life: 1167d 123820 4.3 5273 3.0 3742

FINALE!

- Reserve All-American Sr 2-Year-Old 2024
- Nom All-Canadian Fall 2-Year-Old 2024
- 2nd Sr 2-Year-Old, International Show 2024
- 3rd Sr 2-Year-Old, Royal Winter Fair 2024
- Nom All-American Milking Yearling 2023

3rd Dam

J-Kiko Farsano 71 VG-88 EX-MS

4th Dam

J-Kiko Damion 684 EX-90 EEEVV 87%RHA

Parade of Perfection 2026



J-KIKO DOC FINALE-TW EX-92
DAM OF LOTS 58, 59, 60
Reserve All-American Senior 2-Year-Old 2024

Lot 58

BUTLERVIEW DRPBX FLARE-ET

840 3318757593

Born: March 1, 2026 Herd ID: 906

- Spring Calf

Kings-Ransom Dropbox-ET

3224437486 *TY *TV A2/A2

PTA +526M +35F +39P 98R 4/26

PTA +.5PL 2.68SCS -.8DPR 1.8%DCE

PTA +2.72T +1.77UDC +1.22FLC 98R 4/26

GTPI +3063G GLPI +3448 Conf +7 MS +6

J-Kiko Doc Finale-TW

840 3239203652 Excellent-92 EEEVE @ 3-01

2-08 2x 307d 28993 4.1 1184 3.3 969

4-04 2x 72d 9634 4.4 425 2.9 281 RIP

BUTLERVIEW FARM

JEFF BUTLER • 217-341-2437 • ILLINIJET@AOL.COM

JOE PRICE • 765-618-5479

Lot 59

BUTLERVIEW DRP FANCYME-ET

840 3318757595

Born: March 2, 2026 Herd ID: 908

- Spring Calf

AOT Highjump-ET

840 3202768334 GM 12/23 A2A2 BB

PTA +854M +75F +42P 98R 4/26

PTA +1.04T +1.25UDC -.56FLC GTPI +2939G

Kings-Ransom Casp Daze-ET

840 3146394969 Excellent-95 2E

3-01 3x 365d 43310 4.0 1722 3.7 1583

Life: 1270d 133380 4.2 5596 3.7 4939

Woodcrest King Doc

840 3132417775 EX-90 GM *TC *TY

PTA +992M +27F +29P 99R 4/26

PTA +2.38T +1.13UDC +1.60FLC GTPI +2834G

J-Kiko Gold Chip Frosty

840 3131993413 Excellent-90 EX-MS @ 4-04

Lot 60

BUTLERVIEW FIRSTCLASS-ET

840 3318757598

Born: March 3, 2026 Herd ID: 911

- Spring Calf

FINALE!

• Reserve All-American Sr 2-Year-Old 2024

• Nom All-Canadian Fall 2-Year-Old 2024

• 2nd Sr 2-Year-Old, International Show 2024

• 3rd Sr 2-Year-Old, Royal Winter Fair 2024

• Nom All-American Milking Yearling 2023

3rd Dam

J-Kiko Mogul Fozzy VG-86 VG-MS

3-08 2x 305d 39650 4.4 1754 2.9 1149

Life: 1167d 123820 4.3 5273 3.0 3742

4th Dam

J-Kiko Farsano 71 VG-88 EX-MS

5th Dam

J-Kiko Damion 684 EX-90 EEEVV 87%RHA

Parade of Perfection 2026



AROLNE SIDEKICK ELDA-ET VG-89
SAME MATERNAL FAMILY AS LOT 61

Nominated All-American Winter 2-Year-Old 2025



AROLNE DEMPSEY ELLA VG-89
SAME MATERNAL FAMILY AS LOT 61

All-Canadian Winter 2-Year-Old 2023

Lot 61

CURRIE HOLSTEINS
 2267 CURRIE RD | TULLY, NY
 EMMA • 315-729-6242 • AARON 315-857-8303
 CURRIEVALLEYDAIRY@GMAIL.COM

• Spring Calf

Progenesis Aneesh-ET

CAN 14259876 *TY*TV A2A2 BB
 PTA +291M +14F +17P 82R 4/26
 PTA -1.4PL 3.08SCS -3.5DPR 2.4%DCE
 PTA +3.09T +1.70UDC +1.07FLC 81R 4/26
 GTPI +2610G GLPI +3188 Conf +14 MS +9

Aroline Unix Elmira-ET

CAN 120317375 Excellent-94 EEEE @ 4-08
 4-00 2x 357d 31435 3.9 1223 3.0 934
 2-09 2x 326d 28240 4.0 1133 3.2 906
 1-10 2x 275d 20258 5.0 1012 3.3 675
 5-03 2x 139d 14965 3.5 521 3.0 451 RIP

Same family as Aneesh Ellamae

Aroline Dempsey Ella VG-89 2yrs

- All-Canadian Winter 2-Year-Old 2023
- 1st Winter Sr 2-Year-Old, RAWF 2023

CURR-VALE ANEESH ELLAMAE-ET

840 3325083276 *TC*TV A2A2 BB
 Born: March 6, 2026 Herd ID: 15042

Maternal sister to Aneesh Ellamae

Curr-Vale-AE Direct Epic-ET

- 1st Winter Calf, Midwest Spring National 2025
- 2nd Winter Calf, International Show 2025

MB-Luckylady Bullseye-ET

840 3234629819 VG-86-CAN A2A2 AB
 PTA +420M +14F +5P 94R 4/26
 PTA +2.66T +1.60UDC +.81FLC GTPI +2548G

Mystique Lambda Anis

CAN 110896998 EX-93-2E-CAN 9*
 6-07 2x 365d 44383 3.9 1715 3.4 1495
 4-09 2x 365d 37353 4.1 1528 3.4 1270

Croteau Lesperron Unix-ET

CAN 107567492 EX-96-CAN ST'17 *TY*TV
 PTA +186M -17F -8P 99R 4/26
 PTA +1.51T +1.14UDC +.01FLC GTPI +2382G

Aroline Gold Chip Elma-ET

CAN 109817838 EX-91-2E-CAN 4*
 4-05 2x 365d 42390 3.8 1616 3.3 1391
 1-11 2x 365d 33056 3.8 1270 3.3 1078
 6-07 2x 325d 32348 4.0 1299 3.3 1052
 Life: 3 Lacs 142860 4.0 5756 3.3 4764

- Junior Champion, Western Spring National 2017

3rd thru 10th Dams

Tri-Koebel-I Durham Elegance-ET EX-93-2E 10*

2-03 2x 365d 32703 4.1 1349 3.3 1085

- 1st 4-Year-Old, Bassin De La Chaudiere 2012
- 1st Senior 2 & Res Int Champ, Chicoutimi 2010

Walnut-Vu Outside Eileen-ET VG-87 DOM 2*

2-03 2x 365d 27370 3.9 1065 3.1 855

- Int Champion All-Michigan Show 2005

Budjon-JK Linjet Erica-ET VG-85

2-00 2x 359d 25620 3.2 815 3.0 771

Krull Broker Elegance EX-96 3E GMD DOM

5-07 2x 365d 40950 3.7 1522 3.3 1350

Life: 2356d 183710 3.7 6878 3.4 6267

- HM All-American Aged Cow 1999 & 2000
- HM All-Canadian Mature Cow 1999

Krull Starbuck Excellency EX-90 GMD DOM

3-03 2x 365d 27140 3.5 937 3.4 930

Krull TT Excellency EX-90 EX-MS DOM

3-02 2x 363d 24319 3.5 862 3.4 829

Krull Boot Mark Excellency EX-92 2E GMD

Life: 3026d 201440 3.5 7105 3.0 4634

Krull Kingstead Excellency EX-92 4E GMD

Life: 3364d 179790 3.6 6436

Parade of Perfection 2026



T-TRIPLE-T-TC PERPLEX-ET EX-94
DAM OF LOT 62

1st Junior 3-Year-Old, Eastern Fall National 2024



T-TRIPLE-T PLATINUM-ET EX-95 3E
MATERNAL SISTER TO 2ND DAM OF LOT 62
Holstein USA Star Of The Breed 2018

Lot 62

CURRIE HOLSTEINS
2267 CURRIE RD | TULLY, NY
EMMA • 315-729-6242 • AARON 315-857-8303
CURRIEVALLEYDAIRY@GMAIL.COM

• Summer 2-Year-Old

Farnear Delta-Lambda-ET

840 3125993715 GM 12/20 *TY*TV A1A2 BB
PTA +721M +13F +21P 99R 4/26
PTA +3.0PL 2.88SCS -.7DPR 1.8%DCE
PTA +2.18T +1.85UDC +1.13FLC 99R 4/26
GTPI +2887G GLPI +3658 Conf +12 MS +8

T-Triple-T-TC Perplex-ET

840 3208432636 Excellent-94 EEEEE @ 4-07
3-01 2x 330d 31140 4.6 1418 3.2 981
4-02 2x 310d 31970 3.3 1069 3.1 915
2-01 2x 264d 19780 3.9 768 3.1 622

• *1st Junior 3-Yr-Old, Eastern Fall National 2024*

CURR-VALE PINA COLADA-ET

840 3268939852 *CD A1A2 BE
Born: June 3, 2024 Herd ID: 13961

Fresh: April 28, 2026

Mr Mogul Delta 1427-ET

72128216 GM 8/20 *TY*TV
PTA +173M +16F +5P 99R 4/26
PTA +.45T +.91UDC +.23FLC GTPI +2652G

EDG Lorette Uno 2198-ET

72437745 Excellent-91 2E
4-02 2x 330d 31660 4.1 1289 3.6 1128
Life: 1540d 131380 3.9 5183 3.6 4699

Croteau Lesperron Unix-ET

CAN 107567492 EX-96-CAN ST'17 *TY*TV
PTA +186M -17F -8P 99R 4/26
PTA +1.51T +1.14UDC +.01FLC GTPI +2382G

T-Triple-T Petunia-ET

840 3012554379 Excellent-95 EEEEE 2E
8-06 2x 305d 33210 4.7 1564 3.0 995
Life: 2282d 192530 4.8 9185 3.4 6530

- *Junior All-American Aged Cow 2020*
- *Nom All-American Senior 2-Year-Old 2016*
- *Grand Champion, Mid-East Summer National 2016*

Maternal sisters to Petunia

T-Triple-T Platinum-ET EX-95 EEEEE 3E

7-04 2x 365d 46830 6.5 3049 3.3 1559
Life: 2611d 226390 5.6 12781 3.4 7781

- *Holstein USA Star Of The Breed 2018*
- *Nom All-American Lifetime Production Cow 2020*
- *Nom All-American Lifetime Production Cow 2018*

T-Triple-T Gold Prize EX-94 EEEEE 2E

4-01 2x 365d 30330 4.3 1311 3.2 976

- *All-American 4-Year-Old 2012*

3rd Dam

T-Triple-T Dundee Paige EX-96 EEEEE 3E

7-09 2x 365d 33420 4.6 1551 3.2 1080
Life: 2129d 145510 4.5 6620 3.4 4974

- *HHM All-American 125,000 Lb Cow 2013*
- *Nominated All-American Aged Cow 2011*

4th Dam

T-Triple-T Linjet Phoebe EX-91 EX-MS 2E

5-06 2x 305d 29200 3.9 1136 2.8 817
Life: 1752d 132560 3.9 5193 2.9 3805

5th Dam

Hesters Mark Prudence EX-95 4E GMD DOM

7-06 2x 365d 49771 3.8 1885 2.8 1396
Life: 3183d 301342 3.4 10318 3.1 9290

- *1st 125,000 Lb Cow, Mid-E Sprng Nat'l 1996*

6th Dam

Chel-Brook Chairman Peach VG-87 EX-MS DOM

4-07 2x 305d 25790 3.4 874 2.9 744

Parade of Perfection 2026



BESLEA LAMBDA CAPONE
SELLS AS LOT 63

1st Winter Calf, ON Spring Discovery Show 2026



BESLEA DOORMAN CAMARO EX-92-CAN
DAM OF LOT 63

Lot 63

CLARKVALLEY
26429 SIMCOE ST | WOODVILLE, ON
ADAM CLARK • 705-879-9726

• Winter Calf

Farnear Delta-Lambda-ET

840 3125993715 GM 12/20 *TY *TV A1A2 BB
PTA +721M +13F +21P 99R 4/26
PTA +3.0PL 2.88SCS -.7DPR 1.8%DCE
PTA +2.18T +1.85UDC +1.13FLC 99R 4/26
GTPI +2887G GLPI +3658 Conf +12 MS +8

Beslea Doorman Camaro

CAN 13452082 EX-92-4YR-CAN A2A2 AA

BESLEA LAMBDA CAPONE

CAN 15475525
Born: December 3, 2025 Herd ID: 1079
• *1st Winter Calf, ON Spring Discovery Show 2026*

Mr Mogul Delta 1427-ET

72128216 GM 8/20 *TY *TV
PTA +173M +16F +5P 99R 4/26
PTA +.45T +.91UDC +.23FLC GTPI +2652G
EDG Lorette Uno 2198-ET
72437745 Excellent-91 2E
4-02 2x 330d 31660 4.1 1289 3.6 1128
Life: 1540d 131380 3.9 5183 3.6 4699

Val-Bisson Doorman-ET

CAN 107281711 EX-90-CAN ST'16 *TV *TY
PTA -975M -25F -13P 99R 4/26
PTA +1.88T +.63UDC +.60FLC GTPI +2215G

Beslea Goldchip Character

CAN 12417669 VG-85-4YR-CAN

Full sister to Lambda Capone

Beslea Allyn HG Lambda Cagney EX-91
Beslea Allyn HG Champagne VG-88-3YR-CAN
Beslea Allyn HG Lambda Caviar VG-87-2YR
Beslea Allyn HG Calamari VG-85-2YR-CAN
Beslea Allyn HG Lambda Cartier VG-85-2YR-CAN

Maternal sister to Lambda Capone

Beslea Harris Coco
• *Nom All-Canadian Summer Calf 2025*

Maternal sisters to Doorman Camaro

Beslea Unix Carrera VG-87-2YR-CAN
3-00 2x 305d 30648 4.1 1268 3.1 935
• *Reserve All-ON Fall 2-Year-Old 2023*
Beslea Doorman Cayenne VG-87

Dam of

DV-Gibbs J Lewis Caylee
• *1st Winter Calf & Junior Champion, Mid-East Fall National Show 2025*

3rd Dam

Fenhaven Sid Carebear VG-87-CAN
4-06 2x 338d 30864 3.7 1127 3.3 1023
Life: 4 Lacs 110913 3.7 4052 3.3 3679

Parade of Perfection 2026



JM VALLEY DIRECT MAMA MIA
SELLS AS LOT 64
1st Fall Calf, Quebec Spring Show 2026

Lot 64

BUTLERVIEW FARM
JEFF BUTLER • 217-341-2437 • ILLINIJET@AOL.COM
JOE PRICE • 765-618-5479

• Fall Calf

Blondin Direct

CAN 121105875 A1A2 *TY *TV
 PTA +908M -2F +10P 82R 4/26
 PTA -2.0PL 3.14SCS -1.5DPR 1.5%DCE
 PTA +2.20T +.98UDC +.93FLC 81R 4/26
 GTPI +2524G GLPI +3289 Conf +13 MS +9

Selexie Mamasita Perennial

CAN 120998920 VG-86-3YR-CAN
 3-01 2x 232d 20624 4.5 928 3.3 686 RIP
 1-11 2x 257d 16122 5.4 877 3.4 542

JM VALLEY DIRECT MAMAMIA

CAN 122312951
 Born: September 1, 2025 Herd ID: 2951
 • *1st Fall Calf, Quebec Spring Show 2026*

Maternal sisters to Mamasita Perennial

Selexie Mamamia Lambda VG-87-2YR-CAN
 2-01 2x 160d 12985 4.7 611 3.6 461 RIP
Selexie Miss Expender VG-87-CAN
 3-00 2x 341d 30882 4.0 1224 3.4 1043

Stantons Alligator-ET

840 3128769279 VG-85-CAN *TY *TV
 PTA +677M +8F +9P 99R 4/26
 PTA +1.94T +1.49UDC +1.23FLC GTPI +2639G

Wisselview Lambda Delight

CAN 13254693 EX-90-6YR-CAN 4*
 4-02 2x 365d 40329 3.6 1466 3.1 1248
 Life: 3 Lacs 131925 3.8 4956 3.1 4149

Eclipse Perennial-ET

AUS 2096221
 PTA -744M -16F -15P 96R 4/26
 PTA +3.05T +2.13UDC +1.07FLC GTPI +2307G

Selexie Mamia Fever

CAN 107802141 EX-92-6E-CAN 1*
 11-3 2x 365d 33109 5.3 1759 3.5 1153
 7-03 2x 365d 30886 5.2 1616 3.6 1100
 6-01 2x 327d 30507 4.9 1486 3.5 1069
 Life: 8 Lacs 220974 5.0 10979 3.5 7798

3rd Dam

Selexie Mamie Carisma EX-91-5E-CAN 10*
 9-02 2x 365d 36896 4.8 1781 3.5 1283
 Life: 7 Lacs 221882 4.9 10766 3.5 7833

4th Dam

Selexie Marnie September VG-86-2YR-CAN 3*
 3-04 2x 365d 33603 4.4 1484 3.1 1058

5th Dam

Selexie Margi Outside VG-88-4YR-CAN 3*
 5-09 2x 331d 27804 4.0 1124 3.3 926
 Life: 7 Lacs 158292 4.0 6272 3.3 5256

6th Dam

Selexie Magica Supersire 7*
 5-08 2x 297d 21704 3.8 827 3.2 699

Parade of Perfection 2026



VERTDOR DEMPSEY MINOU EX-93-5E-CAN
3RD DAM OF LOT 65

1st Lifetime Production Cow, Kamouraska 2023

Lot 65

FERME VERT D'OR INC
2198 RANG DE LA PINIÈRE |
SAINTE-HÉLÈNE-DE-KAMOURASKA QC
418-492-9544

• Milking Fall Yearling

Hamming Salute

CAN 14344784 A2A2 *TY *TV
PTA -141M +11F -2P 82R 4/25
PTA -.8PL 2.85SCS -1.8DPR 2.6%DCE
PTA +2.45T +2.20UDC +.48FLC 79R 4.25
GTPI +2570 GLPI +3216 Conf +13 MS +11

Vertdor Victor Mariana

CAN 120478091 EX-93-4YR-CAN A2A2 AA
4-04 2x 352d 37661 3.5 1332 3.1 1166
2-10 2x 365d 35412 3.6 1270 3.2 1135
1-11 2x 293d 21874 3.6 794 3.2 708

VERTDOR SALUTE MARISKA

CAN 121359561
Born: September 4, 2024 Herd ID: 9561

Fresh: May 16, 2026

Mystique Avenger

CAN 120213097 *TC *TV A1A2
PTA +107M +11F -7P 94R 4/26
PTA +1.43T +1.86UDC +.35FLC GTPI +2524G

Hamming Chief Shade

CAN 13342661 EX-93-2E-CAN
5-05 3x 334d 45108 4.4 1964 3.3 1504
3-01 2x 365d 37198 4.5 1684 3.6 1329

Our-Favorite Victor-ET

840 3146864361 *TY *TV A2A2
PTA +165M -34F -6P 96R 4/26
PTA +2.87T +1.43UDC +.22FLC GTPI +2309

Vertdor Chief Miranda

CAN 110780208 EX-91-4E-CAN
4-03 2x 365d 34273 4.2 1424 3.4 1157
5-06 2x 306d 31173 4.5 1393 3.4 1063
Life: 6 Lacs 177808 4.4 7809 3.4 6080

3rd thru 12th Dams

Vertdor Dempsey Minou EX-93-5E-CAN 26*

4-06 2x 365d 37509 4.1 1519 3.5 1318
Life: 7 Lacs 231811 4.3 9965 3.6 8232

• *1st Lifetime Production Cow, Kamouraska 2023*

Vertdor Bolton Martha GP-82-2YR-CAN

2-00 2x 329d 27397 4.0 1100 3.1 851

Vertdor Morty Arina EX-90-4E-CAN 10*

8-05 2x 365d 36213 4.3 1556 3.1 1105
Life: 9 Lact 268838 4.1 11109 3.1 8353

Sunnylodge Intergrity Alice VG-88 VVVE-CAN

6-02 2x 365d 29826 5.2 1561 3.4 1025

Life: 4 Lact 120925 5.2 6257 3.7 4449

Sunnylodge Skychief Amy EX-95-GBR 5*

2-02 2x 350d 24511 4.3 1052 3.7 910

• *Res Grand Champion Eastern Championship 1999*

• *Res Grand Champion Dundas 1999*

Sunnylodge Tab Ann EX-2E-CAN 8*

Life: 6 Lact 155310 4.8 7489 3.7 5701

Sunnylodge Prelude Spottie VG-87-CAN 18*

3-04 2x 365d 30091 4.1 1224 3.5 1058

• *Junior Champion Eastern Championship 1990*

Sunnylodge He Man Judy VG-86 VG-MS-CAN

4-07 2x 360d 22509 4.2 950 3.3 741

Sunnylodge Lolie VG-85-CAN

Life: 7 Lact 187027 3.4 6435 3.0 3362

Sunnylodge Edith EX-CAN

Life: 7 Lact 141081 3.8 5329

Parade of Perfection 2026



DUHIBOU UNIX PERSAN
SELLS AS LOT 66

1st Fall Calf, ON Spring Discovery 2026



DUHIBOU UNIX PRIME-ET EX-94-3E-CAN
FULL SISTER TO LOT 66

1st Mature Cow, Belle Chasse 2025

Lot 66

BUTLERVIEW FARM & CLARKVALLEY
JEFF BUTLER • 217-341-2437 • ILLINIJET@AOL.COM
ADAM CLARK • 705-879-9726

- Fall Calf

Croteau Lesperron Unix-ET

CAN 107567492 EX-96-CAN ST'17 *TY *TV
PTA +186M -17F -8P 99R 4/26
PTA -1.2PL 3.07SCS -.5DPR 1.3%DCE
PTA +1.51T +1.14UDC +.01FLC 99R 4/26
GTPI +2382G GLPI +2790 Conf +7 MS +7

Duhibou Wickham Picture

CAN 109707899 VG-88 VVEE-CAN 7*
8-01 2x 365d 46350 4.8 2231 3.4 1552
9-05 2x 353d 45959 4.6 2119 3.3 1537
5-03 2x 365d 42170 4.6 1931 3.4 1446
Life: 7 Lacs 289464 4.8 13973 3.4 9963
• Res Jr Champion Bassin De La Chaudiere 2016

DUHIBOU UNIX PERSAN

CAN 122351498 A1A2 AB
Born: September 3, 2025 Herd ID: 1454
• 1st Fall Calf, ON Spring Discovery 2026

Amighetti Numero Uno-ET

ITA 17990915143 EX-90-HUN ST'15
PTA -1423M -8F -37P 99R 4/26
PTA +.28T +.06UDC -.66FLC GTPI +2266G

Regan-ALH Domain Daya-ET

66625459 EX-93-3E-CAN 17*
10-2 2x 365d 51621 4.3 2211 3.4 1766
Life: 5 Lact 253225 4.3 10853 3.6 9165

Silverridge V Wickham

CAN 11703311 *TV *TY A1A2
PTA +405M -5F -1P 99R 4/26
PTA +.40T -.27UDC +.36FLC GTPI +2220

Duhibou Roy Portebonheur

CAN 109707899 EX-90 EVEE-CAN
5-10 2x 312d 32244 4.1 1307 3.0 977
4-10 2x 310d 31438 4.3 1360 3.1 959
Life: 7 Lacs 180687 4.1 7368 3.1 5690

Full sisters to Unix Persan

Duhibou Unix Prime-ET EX-94-3E-CAN
6-03 2x 365d 44674 5.2 2304 3.6 1603
• 1st Mature Cow, Belle Chasse 2025

Duhibou Unix Pixel-ET EX-92-2E-CAN
6-00 2x 365d 40382 4.3 1715 3.5 1398
Life: 5 Lacs 165248 4.4 7218 3.4 5675

Duhibou Unix Purple-ET EX-90-3E-CAN
5-00 2x 357d 35088 4.6 1598 3.4 1184

3rd Dam

Duhibou Samuело Portfolio EX-95-4E-CAN 22*
5-01 2x 365d 38825 4.9 1903 3.1 1193
Life: 6 Lacs 227255 5.0 11420 3.4 7780
• 1st Mature Cow Bassin De La Chaudiere 2013

4th Dam

Duhibou Laurier Petula VG-87 VVVV-CAN 3*
5-03 2x 365d 27432 4.7 1290 3.3 915
Life: 4 Lacs 109842 4.4 4802 3.5 3821
• 2nd Junior 3-Year-Old Belle Chasse 2004

5th Dam

Boulet Astre Pameley VG-88-CAN 3*
6-05 2x 365d 29789 3.7 1100 3.2 963
Life: 3 Lacs 110819 3.8 4191 3.5 3691

Parade of Perfection 2026



MARFLOACRES MAJOR MARINO
SELLS AS LOT 67

1st Spring Yearling, Ontario Spring Discovery 2026

Lot 67

BUTLERVIEW FARM & CLARKVALLEY
JEFF BUTLER • 217-341-2437 • ILLINIJET@AOL.COM
ADAM CLARK • 705-879-9726

• Spring Yearling

Robella Major

CAN 14104450 A2A2
PTA +169M +2F -4P 91R 4/26
PTA -1.9PL 2.89SCS -4.3DPR 2.6%DCE
PTA +2.43T +1.25UDC +.50FLC 85R 4/26
GTPI +2329G GLPI +3181 CONF +15 MS +10

Marfloacres Master Mallorie

CAN 14078371 VG-86-2YR-CAN A2A2
1-09 2x 365d 26422 3.6 959 3.3 882

MARFLOACRES MAJOR MARINO

CAN 15136663

Born: March 9, 2025 Herd ID: 1142

• *1st Spring Yearling & HM Junior Champion,
Ontario Spring Discovery 2026*

Farnear Delta-Lambda-ET

3125993715 GM 12/20 *TY *TV A1A2 BB
PTA +721M +13F +21P 99R 4/26
PTA +2.18T +1.85UDC +1.13FLC GTPI +2887G

Robella Sidekick Molly

CAN 13277545 EX-91-CAN
4-01 2x 365d 32355 4.4 1411 3.1 1005
2-10 2x 307d 24769 3.4 852 3.3 809

Golden-Oaks Master-ET

3139216917
PTA -395M -28F -25P 98R 4/26
PTA +2.96T +1.93UDC +1.11FLC GTPI +1986G

Marfloacres Kingboy Mirana

CAN 13012074 EX-93-2E-CAN 1*
5-02 2x 365d 43336 4.1 1792 3.2 1393
4-00 2x 332d 34447 3.9 1327 3.2 1105
3-00 2x 318d 31122 4.2 1318 3.3 1025
Life: 4 Lacs 136313 4.1 5615 3.3 4464

Maternal sisters to Master Mallorie

Marfloacres Diamond Miracle VG-88-3YR-CAN
3-03 2x 362d 33655 2.9 977 3.0 1019

Marfloacres Master Maggie VG-85-CAN
3-02 2x 277d 30271 4.1 1243 3.0 906 RIP

Marfloacres Master Madison VG-85-CAN
3-01 2x 268d 25318 3.9 979 3.1 796 RIP

Marfloacres Master Meadow VG-85-CAN
2-10 2x 95d 11475 4.3 487 3.3 379 RIP

3rd Dam

Marfloacres Windbrook Merna EX-92-6E-CAN 4*
8-00 2x 353d 35955 5.0 1812 3.1 1116
Life: 9 Lacs 245041 4.5 11034 3.1 7643

4th Dam

Marfloacres Chapter Marble EX-90-2E-CAN
5-04 2x 306d 23126 4.7 1080 3.3 763

5th Dam

Marfloacres Prime T Meg VG-87-CAN
5-08 2x 325d 23702 4.0 944 3.3 787

Parade of Perfection 2026



ROSLAIS SIDEKICK TAMOURA VG-89-CAN
FULL SISTER TO DAM OF LOT 68



ROSLAIS UNIX TAMORA EX-90-2E-CAN
2ND DAM OF LOT 68

Lot 68

FERME ROSAIRE BLAIS ET FILS INC
138 STE. GENEVIEVE | ST. ISIDORE VILLAGE, QC
418-389-4470

• Spring 2-Year-Old

OH-River-Syc Crushabull-ET

840 3135145001 EX-92-CAN *TY *TV
PTA -159M -61F -19P 99R 4/26
PTA -2.9PL 2.99SCS -1.3DPR 2.0%DCE
PTA +2.51T +1.67UDC +.58FLC 99R 4/26
GTPI +2150G GLPI +2879 Conf +11 MS +10

Rosblais Sidekick Tamara

CAN 120713917 EX-92-4YR-CAN
3-04 2x 320d 31100 4.3 1334 3.6 1131
2-05 2x 270d 22222 4.6 1025 3.6 805
4-05 2x 50d 5538 4.3 240 3.5 196 RIP

ROSLAIS CRUSHABULL TAMTOUM

CAN 121273978 VG-87-2YR-CAN
Born: March 25, 2024 Herd ID: 3978

Fresh: March 24, 2026

Embryo Implanted May 27, 2026
Blondin Alpha (sexed) x Lyn-Vale Rebekka-Red EX-93-2E

Maverick Crush

CAN 12042760 *TY *TV *TL *TD
PTA -1250M -86F -34P 99R 4/26
PTA +1.85T +.68UDC +1.13FLC GTPI +2161G

OH-River-Syc Mogal Brylan

74327163 Very Good-87 VVVVV
2-07 3x 300d 29990 3.4 1029 2.8 841
3-07 3x 280d 27250 3.1 845 2.9 792

Walnutlawn Sidekick

CAN 12508113 VG-85-CAN *TY *TV A2A2
PTA -1710M -35F -31P 99R 4/26
PTA +2.61T +1.47UDC +1.17FLC GTPI +2246G

Rosblais Unix Tamora

CAN 111391777 EX-90-2E-CAN 2*
3-03 2x 365d 40476 3.8 1543 3.2 1276
4-07 2x 312d 35443 4.4 1548 3.5 1221
Life: 4 Lacs 160158 4.1 6519 3.3 5216

Full sisters to Sidekick Tamara

Rosblais Sidekick Tamoura VG-89-3YR-CAN
2-01 2x 322d 27968 3.8 1052 3.2 895

Rosblais Sidekick Tamilou VG-87-3YR-CAN
2-00 2x 365d 30386 4.4 1338 3.4 1041

3rd Dam

Rosblais Windbrook Tassy VG-88-CAN 13*
5-05 2x 365d 29213 3.7 1065 3.2 933

Life: 4 Lacs 113954 3.5 4017 3.2 3651

4th Dam

Rosblais Goldwyn Tessa EX-92-2E-CAN 5*

5-07 2x 365d 34592 4.1 1415 3.2 1118

Life: 4 Lacs 131493 4.2 5470 3.3 4398

5th Dam

Rosblais Allen Tessia VG-86-3YR-CAN

2-11 2x 359d 27185 3.9 1049 3.6 992

Parade of Perfection 2026



FORTALE LAMBDA ALIYHA EX-92
SELLS AS LOT 69

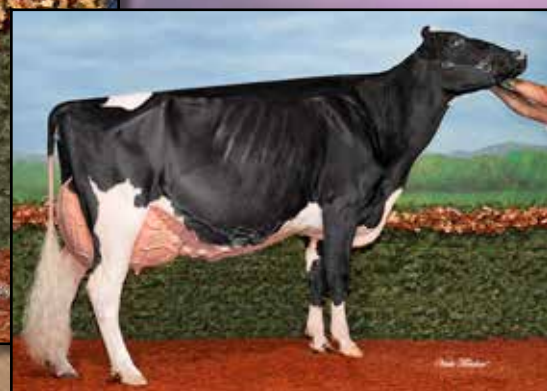

MS GOLDWYN ALANA-ET EX-96-2E-CAN
3RD DAM OF LOT 68
All-Canadian Mature Cow 2015

Lot 69

BUTLERVIEW FARM
JEFF BUTLER • 217-341-2437 • ILLINIJET@AOL.COM
JOE PRICE • 765-618-5479

• 5-Year-Old

Farnear Delta-Lambda-ET

840 3125993715 GM 12/20 *TY*TV A1A2 BB
PTA +721M +13F +21P 99R 4/26
PTA +3.0PL 2.88SCS -.7DPR 1.8%DCE
PTA +2.18T +1.85UDC +1.13FLC 99R 4/26
GTPI +2887G GLPI +3658 Conf +12 MS +8

Fortale Doorman Aliche

CAN 110194317 EX-92-2E-CAN 7*
4-06 2x 365d 31396 4.0 1263 3.7 1149
5-10 2x 365d 29509 4.3 1261 3.5 1027
3-05 2x 313d 25959 4.4 1142 3.6 928
7-10 2x 104d 8812 3.7 328 3.1 273 RIP
Life: 5 Lacs 122582 4.3 5287 3.6 4460

FORTALE LAMBDA ALIYHA

CAN 120844832 Excellent-92 VEEEE @ 3-03
Born: July 19, 2021 Herd ID: 4832 • Donor Dam
3-00 2x 312d 26926 3.8 1105 3.2 918
2-01 2x 321d 22458 4.1 924 3.5 785

Fresh: January 25, 2026

Mr Mogul Delta 1427-ET

72128216 GM 8/20 *TY*TV
PTA +173M +16F +5P 99R 4/26
PTA +.45T +.91UDC +.23FLC GTPI +2652G

EDG Lorette Uno 2198-ET

72437745 Excellent-91 2E
4-02 2x 330d 31660 4.1 1289 3.6 1128
Life: 1540d 131380 3.9 5183 3.6 4699

Val-Bisson Doorman-ET

CAN 107281711 EX-90-CAN ST'16 *TV*TY
PTA -975M -25F -13P 99R 4/26
PTA +1.88T +.63UDC +.60FLC GTPI +2215G

Fortale Windbrook Allie

CAN 109132965 EX-90-2E-CAN
5-11 2x 365d 32061 4.2 1329 3.6 1155
4-00 2x 315d 24625 3.9 955 3.5 864
2-11 2x 335d 19550 4.3 838 3.6 712

3rd Dam

Ms Goldwyn Alana-ET EX-96-2E-CAN EX-97-MS 25*

6-08 2x 365d 42476 4.5 1907 3.2 1370
Life: 1567d 144011 4.4 6391 3.4 4966

- All-Canadian Mature Cow 2015
- All-Canadian 5-Year-Old 2013
- Reserve All-American 5-Year-Old 2013

4th Dam

Shoremar BKB S Alicia 2-ETN *BL EX-94 2E

6-01 2x 365d 39380 4.1 1603 3.2 1264

Alicia 2 is a clone of:

Shoremar S Alicia-ET EX-97 3E 13*

8-11 2x 365d 38250 4.3 1650 3.3 1270

- HHM All-American 125,000 Lb Cow 2005
- Res. All-American 125,000 Lb Cow 2004
- HHM All-American Aged Cow 2002
- All-American & All-Canadian 5 Year Old 2000
- All-Canadian 4 Year Old 1999
- All-Canadian Junior 2-Year-Old 1997

5th Dam

C Aitkenbrae Starbuck Ada EX-94 2E 4* DOM

5-06 2x 356d 30060 3.5 1043 3.5 1049

Life: 1955d 137740 3.4 4747 3.4 4649

- All-American Produce of Dam 2000 & 2001
- All-American 3-Year-Old 1990

Parade of Perfection 2026

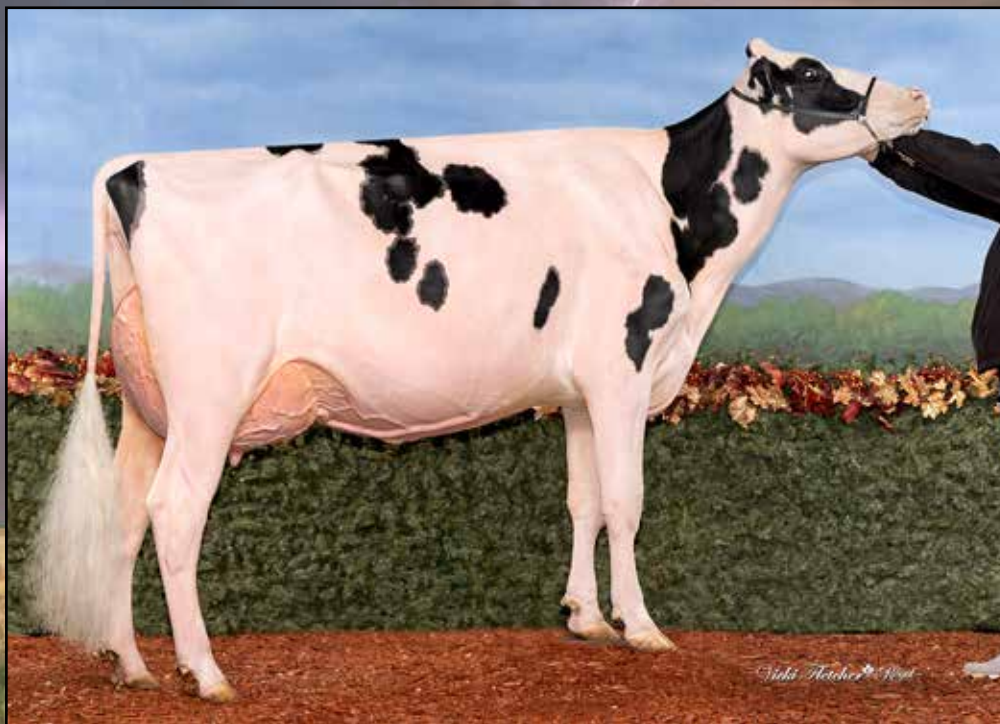

FORTALE LAMBDA ALIYHA EX-92
DAM OF LOT 70

Lot 70

BUTLERVIEW FARM
JEFF BUTLER • 217-341-2437 • ILLINIJET@AOL.COM
JOE PRICE • 765-618-5479

• Summer Junior 2-Year-Old

Genosource Liquidcourage-ET

840 3249969032 *TY *TV A1A2 AB
PTA +621M +8F +8P 83R 4/26
PTA -2.0PL 3.14SCS -2.8DPR 2.1%DCE
PTA +3.31T +1.87UDC +1.46FLC 82R 4/26
GTPI +2602G GLPI +3066 Conf +13 MS +8

Fortale Lambda Aliyha

CAN 120844832 Excellent-92 VEEEE @ 3-03
3-00 2x 312d 26926 3.8 1105 3.2 918
2-01 2x 321d 22458 4.1 924 3.5 785

MS FORTALE ALIYHAS POTION

840 3295320072
Born: August 2, 2024 Herd ID: 854

Fresh: May 11, 2026

Farnear Delta-Lambda-ET

840 3125993715 GM 12/20 *TY *TV A1A2 BB
PTA +721M +13F +21P 99R 4/26
PTA +2.18T +1.85UDC +1.13FLC GTPI +2887G

Ladyrose Caught Your Eye-ET

3130101491 Excellent-95 EEEEE
4-03 2x 365d 40960 4.2 1711 3.4 1391
• 3x All-American in Milking Form

Farnear Delta-Lambda-ET

840 3125993715 GM 12/20 *TY *TV A1A2 BB
PTA +721M +13F +21P 99R 4/26
PTA +2.18T +1.85UDC +1.13FLC GTPI +2887G

Fortale Doorman Aliche

CAN 110194317 EX-92-2E-CAN 7*
4-06 2x 365d 31396 4.0 1263 3.7 1149
5-10 2x 365d 29509 4.3 1261 3.5 1027
3-05 2x 313d 25959 4.4 1142 3.6 928
Life: 5 Lacs 122582 4.3 5287 3.6 4460

3rd Dam

Fortale Windbrook Allie EX-90-2E-CAN
5-11 2x 365d 32061 4.2 1329 3.6 1155

4th Dam

Ms Goldwyn Alana-ET EX-96-2E-CAN EX-97-MS 25*
6-08 2x 365d 42476 4.5 1907 3.2 1370
Life: 1567d 144011 4.4 6391 3.4 4966

- All-Canadian Mature Cow 2015
- All-Canadian 5-Year-Old 2013
- Reserve All-American 5-Year-Old 2013

5th Dam

Shoremar BKB S Alicia 2-ETN *BL EX-94 2E
6-01 2x 365d 39380 4.1 1603 3.2 1264

Alicia 2 is a clone of:

Shoremar S Alicia-ET EX-97 3E 13*
8-11 2x 365d 38250 4.3 1650 3.3 1270

- HHM All-American 125,000 Lb Cow 2005
- Res. All-American 125,000 Lb Cow 2004
- HHM All-American Aged Cow 2002
- All-American & All-Canadian 5 Year Old 2000
- All-Canadian 4 Year Old 1999
- All-Canadian Junior 2-Year-Old 1997

6th Dam

C Aitkenbrae Starbuck Ada EX-94 2E 4* DOM
5-06 2x 365d 30060 3.5 1043 3.5 1049
Life: 1955d 137740 3.4 4747 3.4 4649

- All-American Produce of Dam 2000 & 2001
- All-American 3-Year-Old 1990

Parade of Perfection 2026



BLONDIN T&L AVALANCE ANGELINA EX-91
FULL SISTER TO DAM OF LOT 71
Nominated All-American Junior 3-Year-Old 2021

Lot 71

BUTLERVIEW FARM
 JEFF BUTLER • 217-341-2437 • ILLINIJET@AOL.COM
 JOE PRICE • 765-618-5479

• Summer Yearling

MB-Luckylady Bullseye-ET

840 3234629819 VG-86-CAN A2A2 AB
 PTA +420M +14F +5P 94R 4/26
 PTA -1.1PL 3.01SCS -3.5DPR 2.2%DCE
 PTA +2.66T +1.60UDC +.81FLC 91R 4/26
 GTPI +2548G GLPI +2907 Conf +8 MS +3

Blondin T&L Avalanche Angela

CAN 110740586 EX-92-3E-CAN 1* *RC
 4-11 2x 365d 31643 3.8 1190 3.4 1082
 6-03 2x 365d 30792 3.6 1113 3.4 1054
 3-04 2x 365d 26508 4.0 1067 3.4 913
 2-03 2x 310d 24617 4.2 1021 3.6 875
 8-00 2x 59d 5077 4.3 220 2.9 148 RIP

BLONDIN BULLSEYE ALENA

CAN 122190829 *RC A1A2 AB
 Born: June 2, 2025 Herd ID: 90829
 • 1st Summer Yearling, QC Spring Show 2026

Farnear Delta-Lambda-ET

3125993715 GM 12/20 *TY *TV A1A2 BB
 PTA +721M +13F +21P 99R 4/26
 PTA +2.18T +1.85UDC +1.13FLC GTPI +2887G

Ladyrose Caught Your Eye-ET

3130101491 Excellent-95 EEEEE
 4-03 2x 365d 40960 4.2 1711 3.4 1391
 • 3x All-American in Milking Form

Dymenthalm Mr App Avalanche-TW

CAN 11957107 *RC *CV *TL *TY *TD
 PTA -974M -52F -36P 99R 4/26
 PTA +2.87T +1.72UDC +1.80FLC GTPI +1856G

Elmwood Atwood Angelina

CAN 11952819 EX-92-5YR-CAN
 3-10 2x 320d 30889 3.8 1184 3.3 1005
 1-10 2x 365d 26859 3.8 1032 3.3 888
 5-00 2x 206d 24678 3.0 732 3.1 772

ANGELA!

- All-Canadian Spring 2-Year-Old 2020
- 1st Spring 2-Year-Old, Fall Invitational 2020
- Reserve All-QC Junior Yearling 2019

Full sister to Avalanche Angela

Blondin T&L Avalanche Angelina EX-91

- Nom All-American Junior 3-Year-Old 2021
- Reserve All-American Spring Calf 2018
- HM All-Canadian Spring Calf 2018

3rd Dam

BVK Casino Adeen Ada-ET EX-93-CAN 5*

3-11 2x 365d 39603 3.6 1409 3.1 1219
 Life: 3 Lacs 120587 3.5 4277 3.1 3743

4th Dam

Ms Kingstead Chief Adeen-ET EX-94 2E DOM 11*

3-05 2x 310d 30180 4.0 1209 3.6 1077
 Life: 1382d 100760 4.0 4010 3.6 3649
 • Nom All-American Junior 3-Year-Old 2000
 • Nom All-American 4-Year-Old 2001
 • Member All-American Produce '00 & '01
5th Dam

C Aitkenbrae Starbuck Ada EX-94 2E DOM 4*

13-8 2x 365d 25150 3.0 764 3.4 843
 Life: 6 Lact 137732 3.4 4749 3.4 4647
 • All-American Produce of Dam 2000, 2001
 • All-American 3-Year-Old 1990

Parade of Perfection 2026



JACOBS TARMAC CONSTANCE
SELLS AS LOT 72

1st Spring 2-Year-Old, Northeast Spring Nat'l 2026

Lot 72

BUTLERVIEW FARM
JEFF BUTLER • 217-341-2437 • ILLINIJET@AOL.COM
JOE PRICE • 765-618-5479

• Spring 2-Year-Old

Westcoast Tarmac

CAN 14128969 *TY *TV A1A1 BB
PTA -177M +25F +2P 83R 4/26
PTA -.3PL 2.85SCS -1.5DPR 2.4%DCE
PTA +2.65T +1.69UDC +.71FLC 82R 4/26
GTPI +2664G GLPI +3332 Conf +12 MS +12

Mapleside Tatroo Connie

840 3231463049 EX-90-2E-CAN A1A2 BB
5-08 2x 365d 41237 3.9 1620 3.2 1314
4-06 2x 363d 36488 3.8 1387 3.4 1230
3-01 2x 365d 34041 4.3 1466 3.4 1142
2-00 2x 284d 17414 4.1 716 3.4 591
Life: 4 Lacs 137739 4.0 5540 3.3 4601

JACOBS TARMAC CONSTANCE

CAN 121468252
Born: March 26, 2024 Herd ID: 8252
• Donor Dam

Fresh: February 20, 2026

Claynook Barolo SG

CHE 120143618749 *CDF *CVF A1A2
PTA -438M +26F +10P 94R 4/26
PTA +2.19T +1.27UDC -.01FLC GTPI +2615G

Dicklands King Doc 3503

CAN 13490917 VG-87-4YR-CAN 2*
5-03 2x 365d 41440 4.2 1755 3.2 1318
Life: 4 Lacs 144281 4.5 5939 3.3 4361

Duckett Crush Tatroo-ET

840 3137052923 *TY *TV A1A 2 AB
PTA -806M -67F -22P 99R 4/26
PTA +2.20T +1.34UDC +.62FLC GTPI +2132G

Premier-View Demp Cadence

142990878 Very Good-87 VVVVV @ 4-06
4-04 2x 305d 23289 3.7 864 3.4 783
2-01 2x 277d 13990 3.7 511 3.3 461

CONSTANCE!

- 1st Spring 2-Year-Old, Northeast Spring Nat'l 2026
- HM All-American Spring Yearling 2025
- Nominated All-Canadian Spring Yearling 2025

3rd Dam

The-Land Tstory Cinderella VG-85 VG-MS
2-01 2x 305d 22980 3.2 746 3.2 741

4th Dam

Dream&Do Outside Cinder-ET VG-85 VG-MS
4-04 2x 314d 25540 4.1 1037 3.3 853
Life: 1632d 114390 3.7 4212 3.3 3738

5th Dam

Whittier-Farms Cindy-ET EX-90 DOM
6-00 2x 365d 34520 3.9 1345 3.3 1155
Life: 4 Lacs 117410 3.9 4601 3.4 3979

6th Dam

Felder Den Barb Cindy-ET EX-91 3E
4-09 2x 365d 41171 4.1 1706 3.5 1433
Life: 4 Lacs 173368 4.1 7026 3.3 5734

7th & 8th Dams

Ms Den-Barb Global Cora EX-91 3E GMD DOM
2-05 2x 365d 44760 4.5 2028 3.5 1547
Life: 1873d 119520 4.4 5317 3.5 4183

Ruann Royalty Cora-ET EX-90
4-07 2x 365d 57460 4.0 2318 3.3 1911
Life: 1733d 135930 3.7 5004 3.3 4481

NEXT SEVEN DAMS VERY GOOD & EXCELLENT!

Parade of Perfection 2026



MS EATONHOLME D BLOSSOM-RED
SELLS AS LOT 73

All-American R&W Spring Calf 2025



SIDBEAUTY DMPSY BRITTANY-ET EX-94
2ND DAM OF LOT 73

Nom All-American Summer Jr 2-Year-Old 2019

Lot 73

BUTLERVIEW FARM
JEFF BUTLER • 217-341-2437 • ILLINIJET@AOL.COM
JOE PRICE • 765-618-5479

• Spring Yearling

StGen Doral-Red-ET

840 3146619138 *TY *TV A1A1
PTA +1016M -26F +19P 98R 4/26
PTA -4PL 3.15SCS -1.8DPR 2.0%DCE
PTA +1.90T +1.46UDC +.23FLC 97R 4/26
GTPI +2452G GLPI +2840 Conf +2 MS +2

Ms Eatonholme Unstp Batu-ET

840 3242788157 Excellent-90 VEVVE @ 3-07
2-11 2x 285d 23850 3.1 745 3.2 758

MS EATONHOLME D BLOSSOM-RED

840 3297697653

Born: March 8, 2025 Herd ID: 170

- *All-American R&W Spring Calf 2025*
- *1st Spring Calf, International R&W Show 2025*

Farnear Altitude-Red-ET

840 3128013348 *TY *TV
PTA -419M -25F -11P 99R 4/26
PTA +2.31T +1.58UDC +1.25FLC GTPI +2217G

Danhof Alena-Red-ET

840 3141452964 Good Plus-83 VG-MS
3-00 2x 365d 35980 3.6 1299 3.3 1201
1-09 2x 365d 28130 3.4 946 3.3 915

Riverdown Unstopabull-Red

CAN 11801450 *TY *TV A1A1
PTA -825M -58F -44P 99R 4/26
PTA +1.32T +1.13UDC +.97FLC GTPI +2016G

Sidbeauty Dmpsy Brittany-ET

840 3142292483 Excellent-94 EEEEE 2E
4-11 3x 365d 33700 4.1 1369 3.4 1150
3-07 2x 305d 31530 4.0 1266 3.3 1037
1-09 2x 305d 20720 3.9 802 3.4 698
• *Nom All-American Summer Jr 2-Year-Old 2019*

2nd thru 9th Dams

Jacobs Sid Beauty-ET EX-95 EEEEE

4-07 2x 305d 32250 3.6 1169 2.9 927
• *All-American Junior 3-Year-Old Cow 2015*
• *Int Champion International Show 2015*

Jacobs Goldwyn Britany-ET EX-96 2E-CAN

6-01 2x 352d 41446 4.0 1675 3.1 1298
Life: 4 Lact 134617 4.1 5516 3.3 4482
• *Reserve All-Canadian 4-Year-Old 2011*

Jacobs Jasper Best VG-88-CAN 22*

4-07 2x 336d 41089 4.0 1634 3.3 1358

Jacobs Storm Bette EX-91-2E-CAN 6*

5-10 2x 365d 36409 4.2 1517 3.3 1213
Life: 4 Lacs 131407 4.4 5741 3.5 4559

Cotopierre Lindy Bertha EX-2E-CAN 25*

9-05 2x 337d 36832 4.4 1607 3.5 1290
Life: 4 Lacs 120153 4.4 5306 3.7 4469

Cotopierre Starbuck Bine EX-CAN 4*

5-11 2x 321d 25020 4.5 1131 3.5 873
Life: 8 Lacs 192406 4.2 7994 3.3 6400

Cotopierre Tempo Binette EX-CAN

7-11 2x 365d 25353 3.7 933 3.3 829
Life: 6 Lacs 123054 3.8 4652 3.4 4138

Cotopierre Tino Bisquette VG-86-CAN 2*

3-03 2x 323d 16508 3.7 611

Parade of Perfection 2026



KCCK CANDY APPLE-ET
SELLS AS LOT 74

2nd Spring Yearling, Midwest Spring National 2026



FARNEAR TBR ARIA ADLER-ET EX-96 2E
2ND DAM OF LOT 74

All-American Lifetime Production Cow 2021

Lot 74

BUTLERVIEW FARM, CLARKVALLEY & AARON EATON
JEFF BUTLER • 217-341-2437 • ILLINIJET@AOL.COM
ADAM CLARK • 705-879-9726
AARON EATON • 315-857-8303

• Spring Yearling

MB-Luckylady Eye Candy-ET

840 3234629820 *TY A1A2 BB
PTA -766M -11F -3P 98R 4/26
PTA -2.0PL 3.18SCS -2.3DPR 2.6%DCE
PTA +3.0IT +2.09UDC +1.66FLC 98R 4/26
GTPI +2474G GLPI +3256 CONF +16 MS +11

Farnear TBR Goldwyn Amen-ET

840 3250307730 Very Good-85 VG-MS @ 3-02
2-06 2x 273d 22620 3.7 837 3.4 766

KCCK CANDY APPLE-ET

840 3283662668
Born: March 1, 2025 Herd ID: 1693
• *2nd Spring Yearling, Midwest Spring National 2026*

Farnear Delta-Lambda-ET

3125993715 GM 12/20 *TY *TV A1A2 BB
PTA +721M +13F +21P 99R 4/26
PTA +2.18T +1.85UDC +1.13FLC GTPI +2887G

Ladyrose Caught Your Eye-ET

3130101491 Excellent-95 EEEEE
4-03 2x 365d 40960 4.2 1711 3.4 1391
• *3x All-American in Milking Form*

Braedale Goldwyn

CAN 10705608 GP-84-CAN GM'12 EXTRA'05 *CD
PTA -1209M -43F -35P 99R 4/26
PTA +.49T -.22UDC +.72FLC GTPI +1957G

Farnear TBR Aria Adler-ET

72437575 Excellent-96 EEEEE 2E *RC
5-11 2x 365d 38770 4.1 1608 3.4 1335
8-02 2x 365d 37920 4.4 1678 3.5 1312
4-10 2x 320d 35490 4.5 1614 3.6 1266
Life: 2448d 254130 4.7 11898 3.5 8814
• *All-American Lifetime Production Cow 2021*
• *1st Lifetime Production Cow, Int'l Show 2021*

3rd Dam

Ms Apples Aria-ET EX-92 EEEEE 2E *RC
3-10 3x 312d 29830 4.8 1444 3.4 1019
• *Junior Champion, Iowa State Show 2011*

4th Dam

KHW Regiment Apple-Red-ET EX-96 4E DOM 9-01
2x 365d 36750 4.3 1582 3.3 1211
Life: 2898d 240640 4.7 11394 3.7 9013
• *All-American R&W 125,000 Lb Cow 2013*
• *All-American R&W Aged Cow 2011*
• *Unanimous All-American Jr 2-Year-Old 2006*

5th Dam

Kamps-Hollow Altitude-ET EX-95 2E DOM *RC
7-00 2x 365d 39690 4.7 1849 3.5 1385
Life: 1844d 144460 4.4 6295 3.7 5288

6th Dam

Clover-Mist Alisha-ET EX-93 3E DOM
8-07 2x 365d 36920 4.2 1553 3.4 1258
Life: 2999d 226470 4.7 10659 3.6 8149

7th & 8th Dams

Clover-Mist Augy Star-ET EX-94 4E DOM
7-10 2x 365d 43140 5.0 2136 3.3 1421
Life: 2486d 206250 4.7 9793 3.5 7187

D-R-A August EX-96 4E DOM

8-05 3x 365d 27460 4.3 1187 3.2 871
Life: 3443d 190200 4.4 8281 3.5 4818
• *Nominated All-American Aged Cow 1986*
NEXT TWO DAMS EXCELLENT

Parade of Perfection 2026



JERICO-DAIRY BARACUDA-ET EX-96 2E
DAM OF LOT 75

Nominated All-American Lifetime Production Cow 2023



CURR-VALE BARACUDA-RED VG-88
MATERNAL SISTER TO LOT 75

All-American R&W Junior 3-Year-Old 2025

Lot 75

CHRIS & JENNIFER HILL
8517 ORNDORFF RD | THURMONT, MD
CHRIS HILL • 301-606-2269
SALESFLASH@COMCAST.NET

• Summer Yearling

Blondin Legend

CAN 111239276 *TY *TV A1A2
PTA -614M -70F -27P 97R 4/26
PTA -3.7PL 2.95SCS -2.3DPR 2.0%DCE
PTA +2.76T +1.94UDC +1.78FLC 96R 4/26
GTPI +2026G GLPI +2635 Conf +13 MS +14

Jericho-Dairy Baracuda-ET

143800208 Excellent-96 EEEEE 2E *RC
6-07 3x 365d 36720 3.9 1445 3.3 1228
4-06 3x 365d 33630 4.1 1377 3.5 1167
7-10 2x 305d 30930 3.8 1180 3.6 1122
Life: 2307d 193050 4.1 7952 3.8 7249

- 1st Lifetime Prod Cow, Northeast Spring Nat'l 2026
- Nom All-American Lifetime Production Cow 2023
- 4th 150,000 lb. International Show 2023
- Nom All-American Aged Cow 2022

CURR-VALE LGND BARCELONA-ET

840 3288579515 *RC A2A2 AB
Born: June 1, 2025 Herd ID: 14595
PTA +2.38T +1.71UDC +1.88FLC 82R 4/26

Maternal sisters to Barcelona

Curr-Vale Baracuda-Red-ET EX-92 VEEEE

- All-American R&W Junior 3-Year-Old 2025
- 1st Jr 3-Yr-Old, International R&W Show 2025

Pineyvale Tatoo Blizzard EX-94

2-03 2x 365d 21700 4.5 971 3.2 704

Walnutlawn Sidekick

CAN 12508113 VG-85-CAN *TY *TV A2A2
PTA -1710M -35F -31P 99R 4/26
PTA +2.61T +1.47UDC +1.17FLC GTPI +2246G

Mosnang Jacoby Legendairy

CAN 12572593 VG-89-4YR-CAN 3*
4-00 2x 365d 44105 3.7 1636 3.1 1347
2-01 2x 365d 24070 4.4 1063 3.3 798

Sonnek GC Corvette-ET

71391400 Excellent-92
PTA -620M -37F -21P 99R 4/26
PTA +1.32T +.00UDC +1.11FLC GTPI +2001G

Jericho-Dairy Ad Barley-Red

139732106 Excellent-94 EEEEE 3E
7-03 2x 365d 33830 4.9 1646 3.5 1178
6-03 2x 308d 29380 4.8 1422 3.2 938
5-01 2x 365d 25530 4.6 1187 3.5 904
Life: 2938d 194110 4.7 9102 3.4 6646

3rd Dam

Jericho-Dairy Berkley-TW EX-93 3E

7-08 2x 365d 26790 4.8 1279 3.4 910
Life: 2441d 126420 4.7 5988 3.6 4513

4th Dam

Jericho-Dairy Flip Bogart EX-94 6E

7-06 2x 305d 21280 5.0 1088 3.3 714
Life: 2322d 221300 4.6 10225 3.4 7518

5th thru 10th Dams

Squire-Hill Melvin TT-Twin VG-88 EX-MS

6-01 2x 365d 27200 3.7 1007 3.2 874

Traskdale Gin Bo Threat EX-90 3E *RC

5-02 2x 365d 23900 4.0 948 3.1 743

Traskdale Qui Les Boots-TW VG-87

3-06 2x 305d 18310 3.4 630

Traskdale Ginney Le Senator VG-87

Traskdale Alda Captain Leader VG-88 EX-MS

Traskdale Alda Adana Leader EX-90 2E

Life: 2884d 154240 3.9 6045

Parade of Perfection 2026



PEACE&PLENTY DOC JUBIE16-ET EX-96 2E
MATERNAL SISTER TO DAM OF LOT 76
All-American Lifetime Production Cow 2025



PEACE&PLENTY ATWD JUBILANT EX-93 3E
2ND DAM OF LOT 76
Reserve All-American Produce of Da75m 2023

Lot 76

MATT HAWBAKER
 12416 ROCKY FOUNTAIN LN | CLEAR SPRING, MD
 717-360-7848
 MATT.HAWBAKER@YAHOO.COM

• Spring Calf

Stantons Alligator-ET

840 3128769279 VG-85-CAN *TY *TV
 PTA +677M +8F +9P 99R 4/26
 PTA -2.0PL 2.95SCS -.8DPR 2.0%DCE
 PTA +1.94T +1.49UDC +1.23FLC 97R 4/26
 GTPI +2639G GLPI +3270 Conf +11 MS +9

Peace&Plenty Dlm Jubie49-ET

145560085 Very Good-87 VVVVV @ 2-09
 2-00 2x 305d 24350 4.1 1009 3.4 836

Maternal sisters to Dlm Jubie49

- Peace&Plenty GCP Jubie13-ET EX-93**
- Peace&Plenty GCP Jubie14-ET EX-92**
- Peace&Plenty GC Jubie21-ET EX-91**
- Peace&Plenty GCP Jubie12-ET EX-90**

PCH ALLIGATOR JUBER-ET

840 3331266102
 Born: March 1, 2026 Herd ID: 1

Morningview McC Kingboy-ET

72044077 Excellent-92 *TV *TL *TY *TD
 PTA +329M -18F -2P 99R 4/26
 PTA +1.14T +.57UDC +.11FLC GTPI +2381G

Stantons McCutchen 1174 Agree

CAN 11696367 VG-88-4YR-CAN 17*
 4-02 3x 365d 34099 4.6 1585 3.3 1129
 2-00 3x 365d 30543 4.5 1380 3.3 1012

Farnear Delta-Lambda-ET

3125993715 GM 12/20 *TY *TV A1A2 BB
 PTA +721M +13F +21P 99R 4/26
 PTA +2.18T +1.85UDC +1.13FLC GTPI +2887G

Peace&Plenty Atwd Jubilant

141607386 Excellent-93 EEVEE 3E
 4-09 2x 305d 29760 4.0 1185 3.1 934
 3-05 2x 305d 28570 3.9 1108 3.2 913
 Life: 1691d 133950 4.1 5486 3.3 4402
 • Reserve All-American Produce of Dam 2023
 • All-MD Senior 2-Year-Old 2015

Maternal sister to Dlm Jubie49-ET

Peace&Plenty Doc Jubie16-ET EX-96 EEEEE 2E

6-00 2x 365d 39790 3.8 1510 3.2 1266
 Life: 1518d 158070 3.8 6012 3.3 5165
 • All-American Lifetime Production Cow 2025
 • 1st Lifetime Production Cow, International 2025
 • Member, All-American Best Three Females 2025
 • Nom All-American 4-Year-Old 2023

3rd Dam

Ehrhardt Dundee Jewels EX-91 EEEEE

3-11 2x 305d 30,450 3.2 963 2.9 884
 Life: 1302d 104,030 3.3 3390 2.9 2981

4th Dam

Ehrhardt Stormatic Jewel VG-86

4-02 2x 305d 30,290 3.3 1003 2.9 871

5th Dam

Ehrhardt Outside Jewel-ET EX-93

4-03 2x 305d 35,720 5.6 1983 3.1 1109

6th Dam

Ehrhardt Astro Jody-ET EX-94 2E

8-06 2x 305d 32,730 5.0 1621 3.1 1002

- Junior All-American 5-Year-Old 1996
- Reserve Junior All-American Aged Cow 1997
- 9x All-Maryland winner

7th Dam

Ehrhardt Clipper Josephine VG-88 GMD DOM

5-02 2x 305d 25,460 3.7 981 3.0 805

- Junior All-Maryland 3-Year-Old 1987

Parade of Perfection 2026



LEHOUX VICTOR TOPAGE EX-91
DAM OF LOT 77
All-American Winter Yearling 2023

Lot 77

ARIZONA DAIRY CO
 38401 W I-8 | GILA BEND, AZ
 602-300-8552
 JUSTIN@AZDAIRYCO.COM

• Winter Calf

Mystique Avenger

CAN 120213097 *TC *TV A1A2
 PTA +107M +11F -7P 94R 4/26
 PTA +.5PL 2.82SCS -2.2DPR 1.8%DCE
 PTA +1.43T +1.86UDC +.35FLC 88R 4/26
 GTPI +2524G GLPI +3065 CONF +8 MS +9

Lehoux Victor Topage

CAN 120900668 Excellent-91 EEEVE @ 3-11 A2A2
 1-11 2x 305d 21270 4.2 896 3.6 766
 3-06 2x 174d 15850 3.8 595 3.3 529 RIP

Maternal sister to Victor Topage

Lehoux Randall Topazine VG-88-3YR-CAN
 3-03 Rx 348d 35335 4.0 1398 3.1 1096

MS ARIZONA AVNGR TRIUMPH-ET

840 3284410730
 Born: December 1, 2025 Herd ID: 45908

Siemers Pinnacle Rozume-ET

840 3144883244 *TY *TV
 PTA -156M +5F -8P 95R 4/26
 PTA +.77T +1.33UDC +.80FLC GTPI +2501G

Mystique Lambda Anis

CAN 110896998 EX-93-2E-CAN 9*
 6-07 2x 365d 44383 3.9 1715 3.4 1495
 4-09 2x 365d 37353 4.1 1528 3.4 1270

Legend-Maker Victor

CNA 12556108 VG-87-CAN *TY *TV
 PTA -400M -15F +8P 96R 4/26
 PTA +1.00T +.82UDC -.44FLC GTPI +2464G

Lehoux Doorman Topaze

CAN 109446243 EX-92-4E-CAN 3*
 5-02 2x 365d 40269 4.7 1892 3.5 1424
 6-04 2x 296d 35635 4.4 1563 3.4 1197
 7-04 2x 331d 30439 4.5 1362 3.5 1060
 Life: 6 Lacs 182638 4.4 8115 3.5 6378

TOPAGE!

- 2nd Senior 2-Year-Old & Res Int Champion, Wisconsin Championship Show 2024
- All-American Winter Yearling 2023
- All-Canadian Winter Yearling 2023
- Supreme Junior Champion, RAWF 2023
- Junior Champion, RAWF 2023
- 1st Winter Yearling, International Show 2023
- 1st Winter Yearling, RAWF 2023

3rd Dam

Lehoux B Goldwyn Ruby EX-94-2E-CAN 34*

5-09 2x 365d 43470 4.1 1781 3.1 1338
 Life: 4 Lacs 223562 4.1 9076 3.3 7482

• 1st Mature Cow, Bassin de la Chaudiere 2012
 4th Dam

Lehoux Aerowood Fanny EX-93 EEEE 7E-CAN 7*

3-07 2x 365d 37688 3.7 1393 3.2 1221
 Life: 9 Lacs 302714 3.7 11219 3.1 9299

5th Dam

Lehoux Lee Fabienne VG-85-CAN 9*

4-11 2x 365d 36517 3.9 1418 3.3 1188
 Life: 5 Lacs 163048 3.8 6184 3.3 5410

6th Dam

Lehoux Supersire Fabya VG-88-CAN 6*

4-09 2x 365d 36722 3.8 1384 3.5 1268
 Life: 3 Lacs 115331 4.0 4647 3.7 4224

Parade of Perfection 2026



DUCKETT DENVER VERO-ET EX-93
2ND DAM OF LOT 78



MS BEAUTYS BLACK VELVET-ET EX-96 3E
3RD DAM OF LOT 78
Unanimous All-American Aged Cow 2022

Lot 78

SCOTT CULBERTSON
14355 COUNTY 27 BLVD | PINE ISLAND, MN
507-923-1881

• Fall Calf

Comestar Legacy-ET

CAN 121298035 *TY*TV A2A2 AB
PTA +1056M +37F +22P 82R 4/26
PTA -1.1PL 3.01SCS -1.3DPR 1.2%DCE
PTA +2.03T +1.11UDC +1.59FLC 80R 4/26
GTPI +2826G GLPI +3650 Conf +12 MS +9

HammertimeGK DL Vortex

840 3247835370 Very Good-86 VG-MS @ 2-02
1-10 2x 228d 18860 4.2 787 3.5 649 RIP
• Due again in September!

Maternal sisters to Denver Vero

Duckett Unix Vixen-ET EX-91

• Reserve All-WI Senior 3-Year-Old 2023
• Member Nom All-American Sr Best Three 2023

Duckett Doorman Venus-ET EX-92

HAMMERTIMEGK LEGACY VIOLA

840 3286696352
Born: September 1, 2025 Herd ID: 142

Blondin Destination

CAN 120345247 *TY*TV A1A2
PTA +1426M +43F +23P 96R 4/26
PTA +1.96T +.54UDC +1.44FLC GTPI +2693

Comestar Latinet Perfect

CAN 120461151 VG-89-CAN 1*
3-11 Rx 312d 35981 4.0 1429 3.5 1241
1-11 2x 365d 33382 4.6 1545 3.4 1149

Farnear Delta-Lambda-ET

3125993715 GM 12/20 *TY*TV A1A2 BB
PTA +721M +13F +21P 99R 4/26
PTA +2.18T +1.85UDC +1.13FLC GTPI +2887G

Duckett Denver Vero-ET

840 3219089039 Excellent-93 EEEEE @ 4-08
3-00 2x 365d 33375 4.6 1522 3.4 1148
• 1st Fall Calf, WI District 5 Show 2021

3rd Dam

Ms Beautys Black Velvet-ET EX-96 EEEEE 3E 1*

6-06 2x 365d 39650 4.3 1698 3.2 1254
Life: 2148d 200940 4.5 9007 3.4 6915
• Champion Bred & Owned, International Show 2025
• Nom All-American Lifetime Production Cow 2025
• Unanimous All-American Aged Cow 2022
• Champion Bred & Owned, International Show 2022
• 1st Aged Cow, International Show 2022
• Unanimous All-American 5-Year-Old 2021
• Champion Bred & Owned, International Show 2021
• 1st 5-Year-Old, International Show 2021
• Reserve All-American Senior 3-Year-Old 2019
• HHM All-American Senior 2-Year-Old 2018
4th thru 7th Dams

Ms Exels Dundee Beauty EX-95 EEEEE 3E

8-09 2x 365d 36180 4.3 1556 3.2 1157
Life: 1887d 141530 4.6 6537 3.5 4930
• All-American Aged Cow 2011

Woodfield Integrity Belinda EX-93 EX-MS 2E

5-09 3x 272d 30210 3.9 1187 2.9 867

Woodfield Jed Belinda-ET GP-81

3-03 2x 361d 20055 4.5 908 3.5 692

Woodfield Raider Beulah VG-88

4-00 2x 365d 24595 4.4 1089 3.4 829

Woodfield Warden Betty VG-87 2*

4-03 2x 310d 21475 4.0 849 3.5 747

NEXT THREE DAMS VERY GOOD!

Parade of Perfection 2026



APPLE-PTS ALAMEDA-RED-ET EX-92
SELLS AS LOT 79

Reserve Intermediate Champion, Midwest Spring National R&W Show 2022

Lot 79

NORMAN NABHOLZ, MB-LUCKYLADY & K. PRONSCHINSKE
24807 NEON RD | WEST UNION, IA
NORMAN • 563-590-3204
NABHOLZFARM@GMAIL.COM

- Aged Cow

Cycle McGucci Jordy-Red

840 3131666411 VG-87-USA *TY *TV
PTA -1213M -50F -56P 99R 4/26
PTA -4.1PL 3.11SCS -3.5DPR 2.9%DCE
PTA +2.27T +1.35UDC +2.78FLC 99R 4/26
GTPI +1757G GLPI +2502 CONF +9 MS +5

KHW Regiment Apple-Red-ET

135511521 Excellent-96 EEEEE 4E DOM 42*
9-01 2x 365d 36750 4.3 1582 3.3 1211
4-01 2x 365d 35750 4.7 1682 3.7 1314
7-00 2x 365d 33280 5.0 1527 3.6 1191
Life: 2898d 240640 4.7 11394 3.7 9013
• All-American R&W 125,000 Lb Cow 2013
• All-American R&W Aged Cow 2011
• Unanimous All-American Jr 2-Year-Old 2006

APPLE-PTS ALAMEDA-RED-ET

840 3147207115 Excellent-92 EEEEE @ 4-07
Born: December 7, 2019 • Donor Dam
PTA +3.03T +2.11UDC +3.55FLC 86R 4/26
3-03 2x 305d 24920 4.5 1121 3.3 827
2-01 2x 311d 19390 4.1 803 3.5 674

Mr Apples McGucci-ET

USA 72353438 *RC *TY
PTA -2012M -18F -28P 95R 4/26
PTA +2.02T +1.07UDC +2.61FLC GTPI +2160G

Bryersquart GChip Jail-P-ET

USA 71402418 EX-90-USA
1-11 3x 341d 31580 3.9 1233 3.1 985

Carrousel Regiment-Red-ET

128891296 VG-85-CAN
PTA -1857M -72F -53P 99R 4/26
PTA -.52T -1.19UDC -.66FLC GTPI +1475G

Kamps-Hollow Altitude-ET

129136431 Excellent-95 EEEEE 2E DOM 2* *RC *CV
7-00 2x 365d 39690 4.7 1849 3.5 1385
4-03 2x 365d 30430 4.2 1267 3.3 1013
2-00 2x 365d 28830 3.8 1097 3.7 1067
Life: 1844d 144460 4.4 6295 3.7 5288

ALAMEDA!

- 3rd Sr 3-Year-Old, Midwest Spring Nat'l R&W 2023
- 2nd Sr 2-Year-Old, Midwest Spring Nat'l R&W 2022
- Res Int Champion, Midwest Spring Nat'l R&W 2022
- 1st Winter Calf, IL Championship Show 2020

Last flushed in 2025 - made 6 #1 embryos resulting
in 5 pregnancies with sexed semen
Flushed as a heifer for Japan @ Sunshine

3rd Dam

Clover-Mist Alisha-ET EX-93 3E DOM
8-07 2x 365d 36920 4.2 1553 3.4 1258
Life: 2999d 226470 4.7 10659 3.6 8149

4th Dam

Clover-Mist Augy Star-ET EX-94 4E DOM
7-10 2x 365d 43140 5.0 2136 3.3 1421
Life: 2486d 206250 4.7 9793 3.5 7187

5th Dam

D-R-A August EX-96 4E DOM
8-05 3x 365d 27460 4.3 1187 3.2 871
Life: 3443d 190200 4.4 8281 3.5 4818
• Nominated All-American Aged Cow 1986

6th Dam

D-R-A Ideal Precious Leader EX-90 2E
Life: 2456d 133250 4.0 5308

7th Dam

D-R-A Princess Lad Leader EX-90 3E
9-05 2x 305d 19160 4.2 809

Parade of Perfection 2026

Parade OF PERFECTION

Lot 80

PIERRE BOULET
766 BOUL TACHÉ O | MONTMAGNY, QC
418-234-3407

- Winter 2-Year-Old

OH-River-Syc Crushabull-ET

840 3135145001 EX-92-CAN *TY *TV
PTA -159M -61F -19P 99R 4/26
PTA -2.9PL 2.99SCS -1.3DPR 2.0%DCE
PTA +2.51T +1.67UDC +.58FLC 99R 4/26
GTPI +2150G GLPI +2879 Conf +11 MS +10

Lafontaine Unix Marielou

CAN 121100255 VG-88-3YR-CAN
2-11 2x 365d 35675 3.5 1248 3.4 1228
1-10 2x 318d 26854 3.1 827 3.6 959

LAFONTAINE CRUSHABULL MARILEE

CAN 121544795 VG-87-2YR-CAN max
Born: February 5, 2024 Herd ID: 4795 • Donor Dam
2-00 2x 85d 6962 4.1 282 3.2 225 RIP
305d proj. 22937 4.3% 974 3.3p 754

Fresh: February 9, 2026
Embryo implanted May 29, 2026
Actionman x Pierstein Doorman Alouette EX-90-3E 1*

Maverick Crush

CAN 12042760 *TY *TV *TL *TD
PTA -1250M -86F -34P 99R 4/26
PTA +1.85T +.68UDC +1.13FLC GTPI +2161G

OH-River-Syc Mogal Brylan

74327163 Very Good-87 VVVVV
2-07 3x 300d 29990 3.4 1029 2.8 841
3-07 3x 280d 27250 3.1 845 2.9 792

Croteau Lesperron Unix-ET

CAN 107567492 EX-96-CAN ST'17 *TY *TV
PTA +186M -17F -8P 99R 4/26
PTA +1.51T +1.14UDC +.01FLC GTPI +2382G

Allwick Control Marie Love

CAN 110306939 EX-92-4YR-CAN 94-MS
4-00 2x 305d 32203 3.8 1213 3.3 1056
1-11 2x 340d 22815 3.4 785 3.4 783
5-01 2x 221d 21543 3.5 754 3.2 681

- Intermediate Champion, Victoriaville 2019

3rd Dam

Allwick Fever Marie Lou VG-88-3YR-CAN
1-11 2x 341d 22736 3.7 849 3.5 794

4th Dam

Allwick Reginald Marie So GP-82-2YR-CAN
1-11 2x 341d 18292 4.1 750 3.7 677

5th Dam

Allwick Lomax Maria EX-92-3E-CAN
7-01 2x 365d 38501 3.4 1312 3.4 1305
Life: 5 Lacs 178939 3.4 6008 3.5 6188

Parade of Perfection 2026



MICHERET AMAZONE WINDBROOK EX-93-3E-CAN
3RD DAM OF LOT 81
HM Intermediate Champion, Victoriaville 2025



MICHERET NOELA LEGEND VG-87-CAN
DAM OF LOT 81
Nominated All-American Spring Yearling 2022

Lot 81

FERME MICHERET INC & JEAN-PIERRE MANSEAU
 1699 RANG ST. PIERRE | ST. ZEPHIRIN, QC
 450-564-2321

- Spring 2-Year-Old

Hamming Salute

CAN 14344784 A2A2 *TY *TV
 PTA -141M +11F -2P 82R 4/25
 PTA -.8PL 2.85SCS -1.8DPR 2.6%DCE
 PTA +2.45T +2.20UDC +.48FLC 79R 4.25
 GTPI +2570 GLPI +3216 Conf +13 MS +11

Micheret Noela Legend

CAN 120647488 VG-87-3YR-CAN A2A2 BB
 3-01 2x 365d 34021 4.0 1356 3.5 1179
 4-04 3x 297d 33880 4.3 1442 3.3 1129 RIP
 1-10 2x 365d 26314 3.7 979 3.6 941
 • Nominated All-American Spring Yearling 2022
 • HM All-Canadian 4-H Spring Yearling 2022
 • 1st Spring Yearling, Victoriaville 2022

MICHERET NOELLE SALUTE

CAN 121735624 VG-86-2YR-CAN
 Born: March 1, 2024 Herd ID: 5624
 1-11 2x 71d 3028 4.9 148 3.2 97 RIP
 305d proj. 28031 5.2% 1468 3.4p 959

Fresh: March 1, 2026
 Bred: May 21, 2026 to Blondin Lynx

Mystique Avenger

CAN 120213097 *TC *TV A1A2
 PTA +107M +11F -7P 94R 4/26
 PTA +1.43T +1.86UDC +.35FLC GTPI +2524G

Hamming Chief Shade

CAN 13342661 EX-93-2E-CAN
 5-05 3x 334d 45108 4.4 1964 3.3 1504
 3-01 2x 365d 37198 4.5 1684 3.6 1329

Blondin Legend

CAN 111239276 *TY *TV A1A2
 PTA -614M -70F -27P 97R 4/26
 PTA +2.76T +1.94UDC +1.78FLC GTPI +2026G

Micheret Nola Doorman

CAN 109426766 EX-90-4YR-CAN 93-MS
 4-01 2x 365d 31634 4.2 1318 3.5 1118
 3-01 2x 307d 24154 4.1 1001 3.4 831
 2-01 2x 307d 23243 4.1 957 3.5 807

3rd Dam

Micheret Amazone Windbrook EX-93-3E-CAN 5*
 3-05 2x 365d 36166 4.1 1497 3.3 1208
 Life: 5 Lacs 170488 4.2 7114 3.3 5646
 • HM Intermediate Champion, Victoriaville 2015

4th Dam

Micheret Alexandra Sid EX-94 2E 8*
 4-06 2x 305d 33510 4.5 1496 3.2 1088
 • All-American Senior 2-Year-Old 2010
 • All-Canadian Senior 2-Year-Old 2010

5th Dam

Micheret Alexia Lyster EX-90-3E-CAN 2*
 7-08 2x 365d 37694 3.4 1283 3.1 1166
 Life: 7 Lacs 312081 3.5 11060 3.2 10141

6th Dam

Micheret Arleen James VG-85-2YR-CAN
 3-05 2x 365d 32225 2.8 902 3.4 1082

7th thru 10th Dams

Micheret Astral Supersire VG-88-CAN
 8-08 2x 365d 33763 3.2 1065 3.1 1041
 Life: 6 Lacs 175230 3.4 5902 3.2 5560

Micheret Lastar ET VG-88-CAN 7*

4-04 2x 348d 29198 3.5 1021 3.2 928
 Life: 7 Lacs 195034 3.5 6766 3.2 6246

Chacock Louise Christopher VG-86-CAN 14*
 5-01 2x 365d 29786 3.6 1071

Chacock Elevation Louise VG-85-CAN 3*
 Life: 9 Lacs 210103 3.2 6823

Parade of Perfection 2026



KOZAK DOMINO DRASCILLA EX-92
SELLS AS LOT 82

1st Senior 3-Year-Old, Midwest Spring National Show 2025

Lot 82

JOEL PHOENIX, T & L CATTLE, TYLER CARTER & MIKE BERRY
211 IL ROUTE 127 | GREENVILLE, IL
TYLER CARTER • 618-664-1825

• 4-Year-Old

Brenland Domino

CAN 13043997 *RC A1A1
PTA -782M -41F -39P 90R 4/26
PTA -2.2PL 2.95SCS -2.0DPR 2.0%DCE
PTA +2.59T +1.63UDC +.89FLC 87R 4/26
GTPI +2054G GLPI +2449 Conf +4 MS +4

Kozak Reginald Daisy

CAN 12597953 VG-87-3YR-CAN
3-04 2x 365d 25159 4.3 1085 3.4 849
4-07 2x 365d 23878 4.5 1082 3.6 851
2-01 2x 305d 18951 4.3 805 3.3 631

KOZAK DOMINO DRASCILLA

CAN 14121445 Excellent-92 EEEEE @ 3-09
Born: September 4, 2021 Herd ID: 645
3-03 2x 337d 30150 5.1 1542 3.3 994
2-01 2x 247d 16371 4.7 761 3.6 584
4-04 2x 140d 15251 4.4 678 3.1 472 RIP

Fresh: January 13, 2026

Siemers Apples Army-ET

840 3134506807 *TY *TV *RC A1A1
PTA -700M -58F -38P 97R 4/26
PTA +.93T +.92UDC +.69FLC GTPI +1905G

Brenland Doorman Desirable-ET

CAN 9913324 EX-90-CAN 4*
7-07 3x 365d 37392 4.4 1651 3.1 1164
Life: 4 Lacs 202726 4.9 9921 3.5 7077

Regancrest Reginald-ET

62496439 VG-85-CAN ST'10 *TY *TV A1A2
PTA -811M -29F -23P 99R 4/26
PTA +1.15T +.34UDC -.18FLC GTPI +1986

Agape Dahlia Time 2309

CAN 11780009 EX-90-3E-CAN
5-11 2x 338d 26296 4.1 1067 3.3 858
8-02 2x 354d 28594 3.6 1034 3.3 930
3-06 2x 365d 25227 3.7 935 3.4 847
Life: 6 Lacs 156780 3.7 5871 3.3 5165

DRASCILLA!

• 1st Senior 3-Year-Old, Midwest Spring Nat'l 2025

Maternal sisters to Domino Drascilla

Kozak Solomon Divine VG-87-2YR-CAN

3-00 2x 365d 24817 3.5 880 3.1 769

• 1st Junior Calf, AB Dairy Congress 2019

Kozak Skyhigh Deluxe VG-85-1YR-CAN

1-10 2x 336d 21731 3.2 699 3.0 655

3rd Dam

Agape Dahlia Armstead 2111 VG-86-CAN

2-01 2x 329d 20188 3.2 650 3.1 628

4th Dam

Sunnyacres Dahlia Shark 851 VG-87-CAN

3-02 2x 338d 22194 3.8 833 3.2 719

Life: 6 Lacs 116934 3.5 4098 3.2 3750

Parade of Perfection 2026



DESPERLE KIM LAMBDA VG-89
SELLS AS LOT 83

Reserve All-Canadian Fall 2-Year-Old 2024

Lot 83

BUTLERVIEW FARM
JEFF BUTLER • 217-341-2437 • ILLINIJET@AOL.COM
JOE PRICE • 765-618-5479

• 4-Year-Old

Farnear Delta-Lambda-ET

840 3125993715 GM 12/20 *TY *TV A1A2 BB
PTA +721M +13F +21P 99R 4/26
PTA +3.0PL 2.88SCS -.7DPR 1.8%DCE
PTA +2.18T +1.85UDC +1.13FLC 99R 4/26
GTPI +2887G GLPI +3658 Conf +12 MS +8

Desperle Kassy Doorman

CAN 109757142 VG-87-8YR-CAN
4-04 2x 365d 33735 4.2 1407 3.5 1168
8-00 2x 365d 31471 4.3 1358 3.4 1076
5-06 2x 365d 31532 3.8 1208 3.4 1080
6-10 2x 365d 30399 4.3 1292 3.4 1025
Life: 6 Lacs 184574 4.1 7606 3.5 6398

DESPERLE KIM LAMBDA

CAN 120601977 Very Good-89 EX-MS @ 2-04
Born: June 11, 2022 Herd ID: 1977 • Donor Dam
1-11 2x 305d 27046 4.2 1148 3.3 895

Fresh: February 12, 2026
Due: January 7, 2027 to Major / Bradnick / PBJ

Mr Mogul Delta 1427-ET

72128216 GM 8/20 *TY *TV
PTA +173M +16F +5P 99R 4/26
PTA +.45T +.91UDC +.23FLC GTPI +2652G

EDG Lorette Uno 2198-ET

72437745 Excellent-91 2E
4-02 2x 330d 31660 4.1 1289 3.6 1128
Life: 1540d 131380 3.9 5183 3.6 4699

Val-Bisson Doorman-ET

CAN 107281711 EX-90-CAN ST'16 *TV *TY
PTA -975M -25F -13P 99R 4/26
PTA +1.88T +.63UDC +.60FLC GTPI +2215G

Desperle Rosie Sanchez

CAN 105146169 EX-93-3E-CAN 11*
5-03 2x 365d 31316 3.9 1208 3.1 996
3-07 2x 365d 31696 3.6 1129 3.1 981
Life: 5 Lacs 154055 3.6 5547 3.2 4892
• Reserve Grand Champion, Coaticook 2013 & 2015

Lot 84

BUTLERVIEW DRPBX KAHLUA-ET

840 3309134594 Born: March 2, 2026
Sire: Kings-Ransom Dropbox-ET
Dam: Desperle Kim Lambda VG-89

KIM!

- Reserve All-Canadian Summer 2-Year-Old 2024
- 2nd Summer 2-Year-Old, Royal Winter Fair 2024
- 1st Junior 2-Year-Old & Intermediate Champion, Ayer's Cliff 2024

3rd Dam

Desperle Rosanie Jasper EX-91-4E-CAN 4*
7-03 2x 365d 12507 475 3.8 431 3.4
Life: 6 Lacs 58877 2193 3.7 2024 3.4

4th Dam

Desperle Rosine Terrason EX-94-4E-CAN 3*
6-09 2x 365d 10898 404 3.7 361 3.3
• Grand Champion, Coaticook 2006 & 2007

Parade of Perfection 2026



T-TRIPLE-T PLATINUM-ET EX-95 3E
2ND DAM OF LOT 85

Nominated All-American Lifetime Production Cow 2020

Lot 85

BULLDOG HOLSTEINS & NORMAN VOSS, JR.
11523 LIBERTY RD | FREDERICK, MD
301-706-0266

• Winter Calf

Blondin Energy-ET

CAN 120345175 *TV *TY A1A2 AE
PTA -282M -12F -20P 96R 4/26
PTA -2.1PL 3.10SCS -3.8DPR 2.4%DCE
PTA +2.92T +2.26UDC +1.84FLC 96R 4/26
GTPI +2284G GLPI +2886 CONF +15 MS +12

Ms Eatonholme Doc Primo-ET

840 3282501002

• *Will be classified this summer*

BULLDOG-VOSS PRECIOUS-ET

840 3298864622 *TV A1A1 BE
Born: December 4, 2025 Herd ID: 622

Maternal sisters to Platinum

T-Triple-T Petunia-ET EX-95 EEEEE 2E

• *Junior All-American Aged Cow 2020*
• *Nom All-American Senior 2-Year-Old 2016*

T-Triple-T Gold Prize EX-94 EEEEE 2E

4-01 2x 365d 30330 4.3 1311 3.2 976
• *All-American 4-Year-Old 2012*

Siemers Lambda Haniko-ET

3144882592 EX-92-CAN *TV *TY A1A1
PTA -477M -1F +5P 97R 4/26
PTA +2.61T +2.25UDC +1.11FLC GTPI +2560G

Gouldhaven Solomon Ellen-ET

CAN 12594148 VG-86-CAN
3-08 3x 352d 30688 4.7 1448 3.1 950
2-01 2x 331d 21122 5.2 1096 3.2 674

Woodcrest King Doc

840 3132417775 EX-90 GM *TC *TY
PTA +992M +27F +29P 99R 4/26
PTA +2.38T +1.13UDC +1.60FLC GTPI +2834G

T-Triple-T Platinum-ET

69507874 Excellent-95 EEEEE 3E
7-04 2x 365d 46830 6.5 3049 3.3 1559
9-07 2x 305d 33370 5.2 1733 3.0 997
Life: 2611d 226300 5.6 12781 3.2 7353

• *Nom All-American Lifetime Production Cow 2020*
• *Nom All-American Lifetime Production Cow 2018*
• *Nom All-American Senior 3-Year-Old 2014*
• *Holstein USA Star of Breed 2018*

3rd Dam

T-Triple-T Dundee Paige EX-96 EEEEE 3E

7-09 2x 365d 33420 4.6 1551 3.2 1080
Life: 2129d 145510 4.5 6620 3.4 4974

• *HHM All-American 125,000 Lb Cow 2013*
• *Nominated All-American Aged Cow 2011*

4th Dam

T-Triple-T Linjet Phoebe EX-91 EX-MS 2E

5-06 2x 305d 29200 3.9 1136 2.8 817
Life: 1752d 132560 3.9 5193 2.9 3805

5th Dam

Hesters Mark Prudence EX-95 4E GMD DOM

7-06 2x 365d 49771 3.8 1885 2.8 1396
Life: 3183d 301342 3.4 10318 3.1 9290

• *1st 125,000 Lb Cow, Mid-E Sprng Nat'l 1996*

6th Dam

Chel-Brook Chairman Peach VG-87 EX-MS DOM

4-07 2x 305d 25790 3.4 874 2.9 744

Parade of Perfection 2026



T-TRIPLE-T-TC PERPLEX-ET EX-94
DAM OF LOT 86

1st Junior 3-Year-Old, Eastern Fall National 2024



T-TRIPLE-T PETUNIA-ET EX-95 2E
2ND DAM OF LOT 86

Junior All-American Aged Cow 2020

Lot 86

BUTLERVIEW FARM, CLARKVALLEY & FERME BLONDIN
 JEFF BUTLER • 217-341-2437 • ILLINIJET@AOL.COM
 ADAM CLARK • 705-879-9726
 SIMON LALANDE • 514-239-5439

- Milking Fall Yearling

Blondin Energy-ET

CAN 120345175 *TV *TY A1A2 AE
 PTA -282M -12F -20P 96R 4/26
 PTA -2.1PL 3.10SCS -3.8DPR 2.4%DCE
 PTA +2.92T +2.26UDC +1.84FLC 96R 4/26
 GTPI +2284G GLPI +2886 CONF +15 MS +12

T-Triple-T-TC Perplex-ET

840 3208432636 Excellent-94 EEEEE @ 4-07
 3-01 2x 330d 31140 4.6 1418 3.2 981
 2-01 2x 264d 19780 3.9 768 3.1 622

- 1st Junior 3-Yr-Old, Eastern Fall National 2024

CURR-VALE ENERGY PREMIER-ET

840 3288579070
 Born: September 7, 2024 Herd ID: 14150
 • 2nd Fall Calf, Northeast Spring National 2025

Due: July 26, 2026 to
 Diesel / Bruins / Bullseye

Siemers Lambda Haniko-ET

3144882592 EX-92-CAN *TV *TY A1A1
 PTA -477M -1F +5P 97R 4/26
 PTA +2.61T +2.25UDC +1.11FLC GTPI +2560G

Gouldhaven Solomon Ellen-ET

CAN 12594148 VG-86-CAN
 3-08 3x 352d 30688 4.7 1448 3.1 950
 2-01 2x 331d 21122 5.2 1096 3.2 674

Croteau Lesperron Unix-ET

CAN 107567492 EX-96-CAN ST'17 *TY *TV
 PTA +186M -17F -8P 99R 4/26
 PTA +1.51T +1.14UDC +.01FLC GTPI +2382G

T-Triple-T Petunia-ET

840 3012554379 Excellent-95 EEEEE 2E
 8-06 2x 305d 33210 4.7 1564 3.0 995
 Life: 2282d 192530 4.8 9185 3.4 6530
 • Junior All-American Aged Cow 2020
 • Nom All-American Senior 2-Year-Old 2016
 • Grand Champion, Mid-East Summer National 2016

Maternal sisters to Petunia

T-Triple-T Platinum-ET EX-95 EEEEE 3E
 7-04 2x 365d 46830 6.5 3049 3.3 1559
 Life: 2611d 226390 5.6 12781 3.4 7781

- Star Of The Breed 2018
- Nom All-American Lifetime Production Cow 2020
- Nom All-American Lifetime Production Cow 2018

T-Triple-T Gold Prize EX-94 EEEEE 2E
 4-01 2x 365d 30330 4.3 1311 3.2 976
 • All-American 4-Year-Old 2012

3rd Dam

T-Triple-T Dundee Paige EX-96 EEEEE 3E
 7-09 2x 365d 33420 4.6 1551 3.2 1080
 Life: 2129d 145510 4.5 6620 3.4 4974

- HHM All-American 125,000 Lb Cow 2013
- Nominated All-American Aged Cow 2011

4th Dam

T-Triple-T Linjet Phoebe EX-91 EX-MS 2E
 5-06 2x 305d 29200 3.9 1136 2.8 817
 Life: 1752d 132560 3.9 5193 2.9 3805

5th Dam

Hesters Mark Prudence EX-95 4E GMD DOM
 7-06 2x 365d 49771 3.8 1885 2.8 1396
 Life: 3183d 301342 3.4 10318 3.1 9290

- 1st 125,000 Lb Cow, Mid-E Sprng Nat'l 1996

6th Dam

Chel-Brook Chairman Peach VG-87 EX-MS DOM
 4-07 2x 305d 25790 3.4 874 2.9 744

Parade of Perfection 2026



SUGAR-C R ABBY ROAD-RED-ET EX-92
DAM OF LOT 87
Reserve All-American Aged Cow 2025



SUGAR-C DORAL ABBY-RED EX-91
MATERNAL SISTER TO LOT 87
Reserve All-American R&W Winter 2-Year-Old 2025

Lot 87

SUGAR CREEK DAIRY
 N5624 COUNTY RD O | ELKHORN, WI
 RICK ADAMS • 262-374-0793

• Fall Calf

Aija Believe-P-ET

CAN 13486161 *RC *PC
 PTA -111M -35F -26P 96R 4/25
 PTA -.7PL 2.83SCS -.4DPR 3.1%DCE
 PTA +2.31T +1.55UDC +1.34FLC 95R 4/25
 GTPI +2275G GLPI +2727 Conf +11 MS +7

Sugar-C R Abby Road-Red-ET

840 3220920539 Excellent-92 EEEVE @ 4-02
 3-11 2x 339d 34660 4.4 1518 3.0 1043
 2-10 3x 300d 27030 3.7 1266 3.3 888
 1-10 3x 300d 23490 4.5 1068 3.6 835
 • 1st 4-Year-Old & Reserve Grand Champion,
 Midwest Spring National R&W Show 2025
 • 1st Junior 3-Year-Old & Res Int Champion,
 WI Spring National R&W Show 2024

SUGAR-C BELIEVE ABBY-RED-ET

840 3313937957
 Born: September 6, 2025 Herd ID: 9176

Maternal sister to Believe Abby-Red

Sugar-C Doral Abby-Red EX-91

• Reserve All-American R&W Winter 2-Year-Old 2025

Coomboona Zipit Mirand-PP

AUS 1993596 *RC *PP *TY *TV A2/A2
 PTA -80M -20F -24P 96R 4/25
 PTA +1.79T +1.35UDC +.37FLC GTPI +2277G

Brigeen Crush Bella-ET

840 3147395096 EX-91-CAN
 4-11 2x 365d 38488 3.8 1457 3.5 1360
 Life: 3 Lacs 115850 3.9 4550 3.6 4191

Hoogerhorst DG OH Rubels-Red

NLD 679520401 *TY *TV
 PTA +667M +30F +27P 99R 4/26
 PTA +1.99T +1.19UDC +1.24FLC GTPI +2860G

Golden-Oaks O Arriel-Red-ET

3127359518 Excellent-92 EEEEE 2E
 3-02 3x 339d 31820 3.8 1200 3.2 1008
 2-00 3x 336d 29380 3.9 1136 3.4 990
 6-06 3x 345d 28630 4.6 1305 3.4 976
 Life: 1546d 136880 3.9 5359 3.2 4429

3rd thru 10th Dams

Ms Apples Aria-ET EX-92 VEEVE 2E RC

3-10 3x 312d 29830 4.8 1444 3.4 1019

• Junior Champion Iowa State Show 2011

KHW Regiment Apple-Red-ET EX-96 4E DOM *42

9-01 2x 365d 36750 4.3 1582 3.3 1211

Life: 2898d 240640 4.7 11394 3.7 9013

• Res All-American R&W 125,000 Lb Cow 2014

• All-American R&W 125,000 Lb Cow 2013

• All-American R&W Aged Cow 2011

• HHM All-American Jr 3-Year-Old 2007

• Unanimous All-American Jr 2-Year-Old 2006

Kamps-Hollow Altitude-ET EX-95 2E DOM RC

7-00 2x 365d 39690 4.7 1849 3.5 1385

Life: 1844d 144460 4.4 6295 3.7 5288

Clover-Mist Alisha-ET EX-93 3E DOM

8-07 2x 365d 36920 4.2 1553 3.4 1258

Life: 2999d 226470 4.7 10659 3.6 8149

Clover-Mist Augy Star-ET EX-94 4E DOM

7-10 2x 365d 43140 5.0 2136 3.3 1421

Life: 2486d 206250 4.7 9793 3.5 7187

D-R-A August EX-96 4E DOM

Life: 3443d 190200 4.4 8281 3.5 4818

• Nominated All-American Aged Cow 1986

D-R-A Ideal Precious Leader EX-90 2E

Life: 2456d 133250 4.0 5308

D-R-A Princess Lad Leader EX-90 3E

9-05 2x 305d 19160 4.2 809

Parade of Perfection 2026



GOLDEN-OAKS AMINA-RED-ET
SELLS AS LOT 88

Junior Champion, MD Spring R&W Show 2026



ROCKY-RUN MV ARCADIA-RED-ET EX-92
DAM OF LOT 88

Reserve All-American R&W Senior 3-Year-Old 2025

Lot 88

CHIP SAVAGE & PETER VAIL
8728 DOLLYHYDE RD | UNION BRIDGE, MD
CHIP SAVAGE • 301-676-8591

• Spring Yearling

Golden-Oaks Tango-Red-ET

840 3209185764 EX-91 *TE *TC *TY *TV
PTA -1445M -21F -28P 93R 4/26
PTA -2.5PL 3.03SCS -3.0DPR 3.1%DCE
PTA +3.27T +1.87UDC +1.61FLC 92R 4/26
GTPI +2146G GLPI +2648 Conf +11 MS +10

Rocky-Run Mv Arcadia-Red-ET

840 3241546933 Excellent-92 EEEEE @ 3-09
2-02 2x 365d 30390 4.0 1229 3.3 1017
3-05 2x 305d 32600 4.1 1327 3.2 1044
• 1st 4-Yr-Old, BU of Show & HM Grand Champion,
Midwest Spring National R&W Show 2026
• Reserve All-American R&W Senior 3-Year-Old 2025
• 2nd Sr 3-Year-Old & Res Intermediate Champion,
International R&W Show 2025
• All-American Senior 2-Year-Old 2024

GOLDEN-OAKS AMINA-RED-ET

840 3284076809 A1A2 AE • Donor Dam
Born: March 1, 2025 Herd ID: 10722
PTA +2.95T +2.26UDC +2.13FLC 80R 4/26
• 2nd Spring Yearling & Reserve Junior Champion,
Maryland Spring Show 2026
• Junior Champion, MD Spring R&W Show 2026
• HM All-American R&W Spring Calf 2025
• 4th Spring Calf, International R&W Show 2025

Bred: May 26, 2026 to
Farnear Audacious-Red (sexed)

Farnear Altitude-Red-ET

840 3128013348 *TY *TV
PTA -419M -25F -11P 99R 4/26
PTA +2.31T +1.58UDC +1.25FLC GTPI +2217G

Golden-Oaks Tease-Red-ET

840 3147994236 Excellent-90 EEEVV
3-07 3x 365d 29380 4.6 1348 3.5 1022
4-11 3x 305d 28420 4.5 1279 3.3 936

Lindenright Moovin-ET

CAN 12873743 *RC *TY *TV A1A2
PTA -1364M -67F -37P 99R 4/26
PTA +2.49T +1.72UDC +1.41FLC GTPI +1849G

Apple-Pts Aleesa-Red-ET

840 3147207058 Excellent-91 EEEVE @ 3-09
2-02 2x 365d 21720 4.1 891 3.5 755
• Res Jr All-American R&W Summer Jr 2-Yr-Old 2020

3rd Dam

KHW Regiment Apple-Red-ET EX-96 4E DOM CV
9-01 2x 365d 36750 4.3 1582 3.3 1211
Life: 2898d 240640 4.7 11394 3.7 9013
• All-American R&W 125,000 Lb Cow 2013
• All-American R&W Aged Cow 2011
• Unanimous All-American Jr 2-Year-Old 2006

4th Dam

Kamps-Hollow Altitude-ET EX-95 2E DOM *RC
7-00 2x 365d 39690 4.7 1849 3.5 1385
Life: 1844d 144460 4.4 6295 3.7 5288

5th Dam

Clover-Mist Alisha-ET EX-93 3E DOM
8-07 2x 365d 36920 4.2 1553 3.4 1258
Life: 2999d 226470 4.7 10659 3.6 8149

6th Dam

Clover-Mist Augy Star-ET EX-94 4E DOM
7-10 2x 365d 43140 5.0 2136 3.3 1421
Life: 2486d 206250 4.7 9793 3.5 7187

7th Dam

D-R-A August EX-96 4E DOM
Life: 3443d 190200 4.4 8281 3.5 4818
• Nominated All-American Aged Cow 1986

8th Dam

D-R-A Ideal Precious Leader EX-90 2E
Life: 2456d 133250 4.0 5308

9th Dam

D-R-A Princess Lad Leader EX-90 3E
9-05 2x 305d 19160 4.2 809

Parade of Perfection 2026



LADY LAMBDA LOVELESS-ET EX-91
DAM OF LOTS 89 & 90
Reserve All-American Summer Yearling 2023



JM VALLEY SIDEKICK LADY EX-95
2ND DAM OF LOTS 89 & 90
Reserve All-Wisconsin 5-Year-Old 2024

Lot 89

LADYS LOV EC LAUREN-ET

840 3318020823 A1A1 BB
 Born: October 2, 2025
 PTA +2.75T +1.86UDC +1.24FLC 81R 4/26

- Fall Calf

MB-Luckylady Eye Candy-ET

840 3234629820 *TY A1A2 BB
 PTA -766M -11F -3P 98R 4/26
 PTA -2.0PL 3.18SCS -2.3DPR 2.6%DCE
 PTA +3.01T +2.09UDC +1.66FLC 98R 4/26
 GTPI +2474G GLPI +3256 Conf +16 MS +11

Ladys Lambda Loveless-ET

840 3240650344 Excellent-91 VEEVE @ 2-11
 2-10 2x 358d 34530 5.1 1768 3.9 1338
 1-10 2x 326d 28140 4.8 1351 3.8 1072
 • Reserve All-American Summer Yearling 2023
 • 2nd Summer Yearling, International Show 2023

Full sister to Lamda Loveless

Ladys Lambda Loretta Lyn-ET EX-90

2-01 2x 365d 29127 5.5 1614 3.9 1138
 • Junior All-American Summer Jr 2-Year-Old 2024

Lot 90

LADYS LOV CATUP LIZZY-ET

840 3318020820 A2A2 AB
 Born: October 4, 2025
 PTA +2.45T +1.34UDC +1.60FLC 79R 4/26

D2 Summerfest Caughtup

CAN 14131673 Excellent-91 A1A2
 PTA -137M -18F -3P 85R 4/26
 PTA -1.2PL 3.03SCS -2.9DPR 1.8%DCE
 PTA +2.51T +1.51UDC +1.74FLC 82R 4/26
 GTPI +2421 GLPI +2809 Conf +7 MS +5

Farnear Delta-Lambda-ET

3125993715 GM 12/20 *TY *TV A1A2 BB
 PTA +721M +13F +21P 99R 4/26
 PTA +2.18T +1.85UDC +1.13FLC GTPI +2887G

JM Valley Sidekick Lady-ET

CAN 111355024 Excellent-95 EEEEE 2*
 4-03 2x 350d 44730 6.0 2699 3.5 1550
 • 1st Wisconsin Fat Leader & 5th National Fat Leader
 -05 2x 365d 47080 5.8 2746 3.7 1753
 • Reserve All-Wisconsin 5-Year-Old 2024
 • Reserve All-Wisconsin Senior 3-Year-Old 2022

BUDJON FARMS, PETER VAIL, GENOSOURCE & HEARTLAND
 N9995 SOO RD | LOMIRA, WI
 TOM CULL 920-960-0350 • TOM@BUDJON.COM
 KELLI CULL 920-960-1484 • PETER VAIL 518-755-0307
 TIM RAUEN 563-451-5866 • KYLE DEMMER 563-451-5376

3rd Dam

Idee Windbrook Lynzi-ET EX-95-4E-CAN 9*

5-07 2x 365d 35064 4.5 1576 3.2 1138
 • Canadian Cow of the Year 2020
 • Res Grand Champion, Canadian National 2021
 • 1st Mature Cow & Res Grand, ON Summer 2020
 • Supreme Champion, Royal Winter Fair 2019
 • All-Canadian 5-Year-Old 2019
 • All-Canadian Junior 3-Year-Old 2017
 4th thru 7th Dams

Idee Goldwyn Lucia-ET EX-92-CAN 6*

3-05 2x 365d 34310 4.1 1422 3.2 1111
 Life: 4 Lacs 145283 4.2 6146 3.2 4680
 • 1st Senior 3-Year-Old, Res Int & HM Grand
 Champion, Atlantic Summer Show 2013

Idee Louis Luise-ET EX-94-2E-CAN 20*

3-04 2x 365d 32,564 4.0 1300 3.3 1068
 Life: 2271d 162398 4.1 6612 3.3 5387
 • Nominated All-Canadian 4-Year-Old 2006
 • All-Atlantic 4-Year-Old 2006

Idee Bellwood Ladonna VG-87-CAN 2*

4-05 2x 319d 26140 4.1 1085 3.3 858
NEXT EIGHT DAMS VG & EX!

Parade of Perfection 2026



LADY LAMBDA LOVELESS-ET EX-91
DAM OF LOT 91

Reserve All-American Summer Yearling 2023



LADY'S DELTA LAMBDA LAYNIE EX-92
FULL SISTER TO DAM OF LOT 91

Junior All-American Summer Junior 2-Year-Old 2024

Lot 91

BUDJON FARMS, PETER VAIL, GENOSOURCE & HEARTLAND
N9995 SOO RD | LOMIRA, WI
TOM CULL 920-960-0350 • TOM@BUDJON.COM
KELLI CULL 920-960-1484 • PETER VAIL 518-755-0307
TIM RAUEN 563-451-5866 • KYLE DEMMER 563-451-5376

• Summer Yearling

Siemers Wolf Hulu 37006-ET

840 3245702863 *RC *TP *TY *TV
PTA +344M +13F +22P 88R 4/26
PTA +.8PL 2.88SCS +1.1DPR 1.8%DCE
PTA +2.72T +1.95UDC +1.60FLC 82R 4/26
GTPI +2912G GLPI +3387 Conf +8 MS +6

Ladys Lambda Loveless-ET

840 3240650344 Excellent-91 VEEVE @ 2-11
2-10 2x 358d 34530 5.1 1768 3.9 1338
1-10 2x 326d 28140 4.8 1351 3.8 1072
• Reserve All-American Summer Yearling 2023
• 2nd Summer Yearling, International Show 2023

Full sister to Lamda Loveless

Ladys Delta Lambda Laynie EX-92

2-11 2x 265d 32066 5.5 1750 3.4 1098 RIP
• HM All-Canadian Fall 2-Year-Old 2025
• 3rd Fall 2-Year-Old, Royal Winter Fair 2025

LADYS LOV HULU LOVEE-ET

840 3285126605 *TR A1A2 BB
Born: June 1, 2025
PTA +2.71T +1.79UDC +1.90FLC 79R 4/26

Aija Wolfgang

CAN 13494527 *RC *PC A2A2
PTA +661M -9F +9P 94R 4/26
PTA +1.84T +1.59UDC +1.00FLC GTPI +2633G

Siemers Lstr Hanan 33317-ET

840 3212996392 Excellent-91
3-03 2x 305d 35460 3.9 1371 3.5 1238
2-03 2x 281d 28180 4.3 1202 3.8 1075

Farnear Delta-Lambda-ET

3125993715 GM 12/20 *TY *TV A1A2 BB
PTA +721M +13F +21P 99R 4/26
PTA +2.18T +1.85UDC +1.13FLC GTPI +2887G

JM Valley Sidekick Lady-ET

CAN 111355024 Excellent-95 EEEEE 2*
PTA +2.52T +1.37UDC +1.60FLC 86R 4/25
4-03 2x 350d 44730 6.0 2699 3.5 1550
• 1st Wisconsin Fat Leader & 5th National Fat Leader
5-05 2x 365d 47080 5.8 2746 3.7 1753
• Reserve All-Wisconsin 5-Year-Old 2024
• Reserve All-Wisconsin Senior 3-Year-Old 2022

Full brother to Lambda Loveless:

Ladys Lambda Jerry Lewis-ET 551H05178

3rd Dam

Idee Windbrook Lynzi-ET EX-95-4E-CAN 9*

5-07 2x 365d 35064 4.5 1576 3.2 1138
• Canadian Cow of the Year 2020
• Res Grand Champion, Canadian National 2021
• 1st Mature Cow & Res Grand, ON Summer 2020
• Supreme Champion, Royal Winter Fair 2019
• All-Canadian 5-Year-Old 2019
• All-Canadian Junior 3-Year-Old 2017
4th thru 7th Dams

Idee Goldwyn Lucia-ET EX-92-CAN 6*

3-05 2x 365d 34310 4.1 1422 3.2 1111
Life: 4 Lacs 145283 4.2 6146 3.2 4680
• 1st Senior 3-Year-Old, Res Int & HM Grand
Champion, Atlantic Summer Show 2013

Idee Louis Luise-ET EX-94-2E-CAN 20*

3-04 2x 365d 32,564 4.0 1300 3.3 1068
Life: 2271d 162398 4.1 6612 3.3 5387
• Nominated All-Canadian 4-Year-Old 2006
• All-Atlantic 4-Year-Old 2006

Idee Bellwood Ladonna VG-87-CAN 2*

4-05 2x 319d 26140 4.1 1085 3.3 858

C Ravenswell Lydia EX-92 DOM 19*

5-01 2x 365d 24578 4.6 1125 3.4 826

NEXT SEVEN DAMS VG & EX!

Parade of Perfection 2026

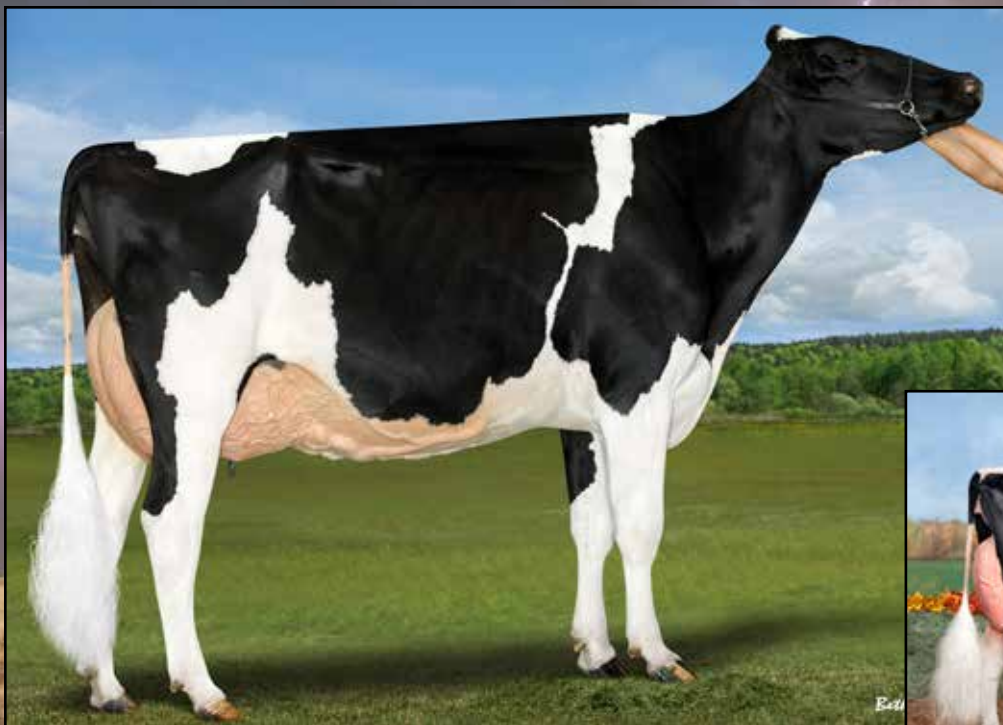

BLEXYS CRUSH BUDWEISER-ET EX-91
DAM OF LOT 92

Unanimous All-American Winter Yearling 2020



MS SID BLEXY-ET EX-94
MATERNAL SISTER TO DAM OF LOT 92

HHM All-American Junior 3-Year-Old 2020

Lot 92

BUDJON FARMS
N9995 SOO RD | LOMIRA, WI
TOM CULL 920-960-0350 • TOM@BUDJON.COM
KELLI CULL 920-960-1484

• Fall Calf

Ladys Lambda Jerry Lewis-ET

840 3240650309 *TY*TV A2A2 AB
PTA +54M +12F +12P 82R 4/26
PTA +.9PL 2.88SCS -.2DPR 1.4%DCE
PTA +2.54T +1.62UDC +1.33FLC 82R 4/26
GTPI +2779G GLPI +3339 Conf +11 MS +9

Blexys Crush Budweiser-ET

840 3143525495 Excellent-91 EEEEE @ 3-08
3-02 2x 357d 38939 3.5 1371 3.0 1167
2-01 2x 351d 27590 3.3 901 2.9 813
• *Unanimous All-American Winter Yearling 2020*
• *1st Winter Yrlg & Jr Champion, NA Open 2020*
• *1st Winter Yrlg & Res Jr Champ, WI Champ. 2020*
• *Unanimous All-American Winter Calf 2019*
• *1st Winter Calf & Reserve Junior Champion, International Holstein Show 2019*

BUDJON JL BURKE-ET

840 3285126693 A2A2 AA
Born: September 4, 2025
PTA +2.25T +1.04UDC +1.13FLC 79R 4/26

Farnear Delta-Lambda-ET

3125993715 GM 12/20 *TY*TV A1A2 BB
PTA +721M +13F +21P 99R 4/26
PTA +2.18T +1.85UDC +1.13FLC GTPI +2887G

JM Valley Sidekick Lady-ET

CAN 111355024 Excellent-95 EEEEE 2*
4-03 2x 350d 44730 6.0 2699 3.5 1550
5-05 2x 305d 41740 5.9 2443 3.9 1609

Maverick Crush

CAN 12042760 *TY*TV *TL *TD
PTA -1250M -86F -34P 99R 4/26
PTA +1.85T +.68UDC +1.13FLC GTPI +2161G

Rosiers Blexy Goldwyn

CAN 106117534 Excellent-97 EEEEE 3E 2*
8-10 2x 365d 47660 3.9 1856 3.0 1442
6-06 2x 365d 41730 3.9 1626 3.1 1292
Life: 2104d 216970 4.2 9155 3.1 6771
• *All-American & All-Canadian Aged Cow 2017*
• *Supreme Champion, World Dairy Expo 2017*

Maternal sisters to Budweiser

Ms Sid Blexy-ET EX-94 EX-96-MS

- *HHM All-American Junior 3-Year-Old 2020*
- *Grand Champion, Mideast Fall National 2021*

Ms Blexys Dvr Barn Party-ET EX-94

- *Supreme Champion, Utah State Fair 2024*

Blexys Chief Bloody Mary-ET EX-92 EEEEE

- *All-American Milking Yearling 2023*

3rd Dam

Rosiers Barka Triumphant-ET EX-90-CAN 2*

4-06 2x 365d 35211 3.8 1355 3.2 1126

- *1st 4-Year-Old, Victoriaville 2007*
- *1st Senior 2-Year-Old, Montmagny 2005*

4th Dam

Rosiers Burdy Vision VG-87-3YR-CAN 9*

6-07 2x 365d 26718 4.9 1310 3.4 910
Life: 6 Lacs 141145 5.0 6937 3.4 4846

5th Dam

Rosiers Branda Prelude VG-88-CAN 2*

10-1 2x 365d 24980 4.5 1133 3.3 925
Life: 8 Lacs 174997 4.2 7400 3.3 5773

6th Dam

Rosiers Bernet Persistent EX-4E-CAN 12*

7-08 2x 305d 26468 3.3 886 3.3 871
Life: 9 Lacs 220367 3.4 7458 3.3 6239

Parade of Perfection 2026



POPLARVALE DOC LIMEADE EX-94-CAN
MATERNAL SISTER TO DAM OF LOT 93
Reserve All-Canadian 4-Year-Old 2025

Lot 93

FERME PETITCLERC
 868 CHEMIN DE LA STATION | ST. BASILE QC
 MAXIME • 418-809-6284

• Winter Calf

Progenesis Ambrose

CAN 14227002 *TC *TV *TY *RC A1A2 BB
 PTA +438M +29F +9P 82R 4/26
 PTA +1.1PL 2.90SCS -3.1DPR 1.8%DCE
 PTA +2.24T +1.61UDC +1.42FLC 81R 4/26
 GTPI +2732G GLPI +3463 CONF +12 MS +7

Poplarvale Goldwyn Lemonade

CAN 13765295 EX-90-4YR-CAN
 3-02 Rx 340d 25044 3.8 939 3.2 789
 4-03 Rx 48d 4189 3.4 143 2.8 117 RIP

PETITCLERC AMBROSE LAZY

CAN 122271717
 Born: December 7, 2025 Herd ID: 1717

3Star Oh Ranger Red ET

NLD 688600952 *MWF *CYF *BYF A1A2
 PTA +179M +24F +14P 98R 4/26
 PTA +1.85T +1.43UDC +1.99FLC GTPI +2950G

Mystique Lambda Anis

CAN 110896998 EX-93-2E-CAN 9*
 6-07 2x 365d 44383 3.9 1715 3.4 1495
 Life: 3 Lacs 123224 4.2 5126 3.5 4292

Braedale Goldwyn

CAN 10705608 GP-84-CAN GM'12 EXTRA'05 *CD
 PTA -1209M -43F -35P 99R 4/26
 PTA +.49T -.22UDC +.72FLC GTPI +1957G

Borderview-I Solomon Liann

CAN 13293675 EX-90-5YR-CAN 3*
 4-10 2x 365d 35223 4.5 1576 3.6 1261
 3-07 2x 365d 28274 4.5 1270 3.6 1021
 2-01 2x 365d 23710 4.4 1032 3.56 864

Maternal sister to Goldwyn Lemonade

Poplarvale Doc Limeade EX-94-4YR-CAN 95-MS

4-01 2x 319d 32882 4.3 1424 3.6 1193
 • Reserve All-Canadian 4-Year-Old 2025
 • All-Canadian Junior 3-Year-Old 2024
 • All-American & All-Canadian Jr 2-Year-Old 2023

Maternal sister to Damion Lindsay

Jacobs Gold Liann EX-94-2E-CAN 4*

5-00 2x 365d 37225 3.7 1373 3.1 1162
 • Grand Champion Royal Winter Fair 2016
 • All-Canadian Junior 3-Year-Old 2016
 • All-American Junior 3-Year-Old 2016

3rd Dam

Pierstein Damion Lindsay-ET EX-94-USA 2*

3-03 2x 365d 34875 3.8 1336 3.2 1124
 Life: 2654d 219302 3.3 7176 3.1 6688
 • Nominated All-Quebec Junior 2-Year-Old 2011

Redama Allen Lice EX-93-3E-CAN 11*

3-00 2x 365d 38622 3.4 1325 3.3 1270
 Life: 5 Lacs 161196 3.5 5591 3.2 5137
 • Nominated All-Quebec 4 Year Old 2009
 • HM All-Quebec Junior 3-Year-Old 2008
 • 1st Jr 3-Year-Old, Quebec Spring Show 2008
 • 1st Jr 3-Year-Old & HM Int Ch, Montmagny 2008

4th Dam

Redama Chrome Lyso EX-90-2E-CAN 13*

5-06 2x 365d 32341 3.5 1138 3.2 1023
 Life: 6 Lacs 193017 3.6 6874 3.1 6034

Parade of Perfection 2026



PETITCLERC BULLSEYE ABELINA VG-89 2YRS
MATERNAL SISTER TO DAM OF LOT 94
1st Milking Yearling, Eastern Fall National 2025



PETITCLERC BULLSEYE ADALINA VG-87-2YR-CAN
MATERNAL SISTER TO DAM OF LOT 94

Lot 94

FERME PETITCLERC
 868 CHEMIN DE LA STATION | ST. BASILE QC
 MAXIME • 418-809-6284

• Fall Calf

DG NH Arrow

DEU 770753339 *TY *TV A1A1 AB
 PTA -43M +2F +6P 94R 4/26
 PTA +1.8PL 3.11SCS +.4DPR 1.7%DCE
 PTA +2.17T +1.52UDC +1.35FLC 93R 4/26
 GTPI +2725G GLPI +3253 Conf +10 MS +7

Petitclerc Lambda Abelina

CAN 120872332 EX-92-4YR-CAN 94-MS
 2-11 2x 323d 30946 4.8 1486 3.5 1087
 3-11 2x 229d 23095 5.5 1274 3.5 807 RIP
 1-11 2x 312d 20904 4.5 914 3.6 758

Maternal sister to Lambda Abelina

Petitclerc Bullseye Abelina VG-89 2yrs

- 1st Milking Yearling, Eastern Fall National 2025
- 1st Milking Yearling, Mid-East Fall National 2025

PETITCLERC ARROW SUNNY

CAN 122271702
 Born: September 15, 2025 Herd ID: 1702

Woodcrest King Doc

840 3132417775 Excellent-90 GM 12/21 *TY *TV
 PTA +992M +27F +29P 99R 4/26
 PTA +2.38T +1.13UDC +1.60FLC GTPI +2834G

Al-Lew Monterey Ashley 1346

840 3129019475 Excellent-95
 2-09 2x 305d 27660 4.2 1157 3.4 941
 • Res Senior Champion, MD State Fair 2023

Farnear Delta-Lambda-ET

3125993715 GM 12/20 *TY *TV A1A2 BB
 PTA +721M +13F +21P 99R 4/26
 PTA +2.18T +1.85UDC +1.13FLC GTPI +2887G

Petitclerc Goldwyn Anouk-ET

CAN 107441144 EX-93-2E-CAN 21*
 5-06 2x 328d 35975 3.9 1387 3.1 1109
 3-04 2x 365d 33814 4.8 1614 3.0 1010
 Life: 1552d 135019 4.4 5880 3.2 4288
 • Reserve All-Canadian Senior 2-Year-Old 2014
 • HM All-Canadian Senior Yearling 2013
 • Dam of 4 Excellent & 29 Very Good daughters!

Maternal sisters to Lambda Abelina

Petitclerc Alligator Bulle EX-93-4YR-CAN

3-10 2x 324d 29667 3.7 1109 3.4 1019

- 1st 4-Year-Old, ON Summer Show 2025

Petitclerc Doorman Anastasia EX-90-2E-CAN

5-07 2x 365d 38175 5.3 2033 3.8 1446

Petitclerc Bullseye Adalina VG-87-2YR-CAN

1-08 2x 345d 25439 4.3 1098 3.5 886

- 2nd Summer 2-Year-Old, Supreme Laitier 2025

3rd Dam

Petitclerc Dundee Amistie-ET EX-90-CAN 9*

7-01 2x 365d 32447 4.7 1523 3.4 1111

Life: 4 Lact 132205 4.3 5628 3.4 4519

4th Dam

Petitclerc Storm Amy EX-92-2E-CAN 17*

7-04 2x 365d 33755 4.3 1457 3.1 1045

Life: 5 Lact 171114 3.7 6336 3.2 5540

- Reserve All-Canadian Milking Yearling 2001

- Reserve All-Quebec Milking Yearling 2001

5th Dam

Petitclerc Star Amy GP-80-3Y-CAN

2-06 2x 310d 17169 3.4 582 3.4 575

6th Dam

Petitclerc Tab Aim EX-3E-CAN 8*

5-05 2x 321d 24522 4.0 983 3.2 789

Life: 6 Lact 140069 3.9 5512 3.3 4641

- Grand Champion Portneuf 1996

Parade of Perfection 2026



PETITCLERC ALLIGATOR BULLE EX-93-CAN
MATERNAL SISTER TO DAM OF LOT 95
1st 4-Year-Old, ON Summer Show 2025



PETITCLERC GOLDWYN ANOUK EX-93-2E-CAN
2ND DAM OF LOT 95
Reserve All-Canadian Senior 2-Year-Old 2014

Lot 95

FERME PETITCLERC
 868 CHEMIN DE LA STATION | ST. BASILE QC
 MAXIME • 418-809-6284

• Spring Yearling

Robella Major

CAN 14104450 A2A2
 PTA +169M +2F -4P 91R 4/26
 PTA -1.9PL 2.89SCS -4.3DPR 2.6%DCE
 PTA +2.43T +1.25UDC +.50FLC 85R 4/26
 GTPI +2329G GLPI +3181 CONF +15 MS +10

Petitclerc Sidekick Alcida

CAN 121433848 VG-85-2YR-CAN
 1-11 2x 297d 18913 4.1 780 3.3 619
 2-10 2x 62d 5977 4.2 262 3.3 194 RIP

PETITCLERC MAJOR ADELINE

CAN 122084671
 Born: March 15, 2025 Herd ID: 4671

Due: January 31, 2027 to
 Genosource Liquidcourage-ET (sexed)

Farnear Delta-Lambda-ET

3125993715 GM 12/20 *TY *TV A1A2 BB
 PTA +721M +13F +21P 99R 4/26
 PTA +2.18T +1.85UDC +1.13FLC GTPI +2887G

Robella Sidekick Molly

CAN 13277545 EX-91-CAN
 4-01 2x 365d 32355 4.4 1411 3.1 1005
 2-10 2x 307d 24769 3.4 852 3.3 809

Walnutlawn Sidekick

CAN 12508113 VG-85-CAN *TY *TV A2A2
 PTA -1710M -35F -31P 99R 4/26
 PTA +2.61T +1.47UDC +1.17FLC GTPI +2246G

Petitclerc Goldwyn Anouk-ET

CAN 107441144 EX-93-2E-CAN 21*
 5-06 2x 328d 35975 3.9 1387 3.1 1109
 3-04 2x 365d 33814 4.8 1614 3.0 1010
 Life: 1552d 135019 4.4 5880 3.2 4288
 • Reserve All-Canadian Senior 2-Year-Old 2014
 • HM All-Canadian Senior Yearling 2013
 • Dam of 4 Excellent & 29 Very Good daughters!

Maternal sisters to Sidekick Alcida

Petitclerc Alligator Bulle EX-93-4YR-CAN

3-10 2x 324d 29667 3.7 1109 3.4 1019
 • 1st 4-Year-Old, ON Summer Show 2025

Petitclerc Lambda Abelina EX-92-4YR-CAN

2-11 2x 323d 30946 4.8 1486 3.5 1087

Petitclerc Doorman Anastasia EX-90-2E-CAN

5-07 2x 365d 38175 5.3 2033 3.8 1446
 • HM All-Canadian Spring Calf 2015

3rd Dam

Petitclerc Dundee Amistie-ET EX-90-CAN 9*

7-01 2x 365d 32447 4.7 1523 3.4 1111
 Life: 4 Lact 132205 4.3 5628 3.4 4519

4th Dam

Petitclerc Storm Amy EX-92-2E-CAN 17*

7-04 2x 365d 33755 4.3 1457 3.1 1045
 Life: 5 Lact 171114 3.7 6336 3.2 5540

• Reserve All-Canadian Milking Yearling 2001

• Reserve All-Quebec Milking Yearling 2001

• Reserve Grand Champion Portneuf 2005

5th Dam

Petitclerc Star Amy GP-80-3Y-CAN

2-06 2x 310d 17169 3.4 582 3.4 575

6th Dam

Petitclerc Tab Aim EX-3E-CAN 8*

5-05 2x 321d 24522 4.0 983 3.2 789

Life: 6 Lact 140069 3.9 5512 3.3 4641

• Grand Champion Portneuf 1996

Parade of Perfection 2026



ROSEMARY UNIX GOLDIE EX-95 2E
2ND DAM OF LOT 96

All-American Senior 2-Year-Old 2022



MS PIERSTEIN GOLDEN TICKET EX-92
DAM OF LOT 96

Reserve Int Champion, Mid-East Fall National 2025

Lot 96

MADISON FISHER & SABRINA CLARK
7369 US ROUTE 11 | TULLY, NY
MADISON • 717-422-1907

• Spring 2-Year-Old

Hodglynn Maximum-Red-ET

CAN 14156509 *TY *TV A1A2 AA
PTA -557M -36F -31P 86R 4/26
PTA -1.3PL 3.02SCS -1.0DPR 2.5%DCE
PTA +1.66T +1.18UDC +1.14FLC 81R 4/26
GTPI +2107G GLPI +2692 Conf +7 MS +7

Ms Pierstein Golden Ticket

840 3240781830 Excellent-92 EEEEE @ 3-04 *RC
2-01 2x 305d 24830 3.9 971 3.1 778

- 2nd Junior 3-Year-Old & Res Int Champion, Mid-East Fall National 2025
- 1st Summer Jr 2-Yr-Old, Mid-East Sum Nat'l 2024

Maternal sister to Golden Ticket

Butlerview Glitter Girl-ET

- Junior Champion, Northeast Spring National 2026
- Junior Champion, Midwest Spring National 2026

LONDONDALE GOLDFISH-RED-ET

840 3257172886
Born: March 21, 2024 Herd ID: 26

Fresh: June 1, 2026

Farnear Altitude-Red-ET

840 3128013348 *TY *TV
PTA -419M -25F -11P 99R 4/26
PTA +2.31 +1.58UDC +1.25FLC GTPI +2217G

Blondin RD Unstopabull Maple-Red

CAN 13273809 Excellent-94
1-09 2x 343d 26374 3.8 1010 2.9 763
• All-American & All-Canadian Sr 3-Year-Old 2022

Mr Danielle Devour-ET

72713024 *RC *TY *TV
PTA +19M -31F -19P 98R 4/26
PTA +2.22T +2.46UDC +1.35FLC GTPI +2240G

Rosemary Unix Goldie

CAN 111391201 Excellent-95 EEEEE 2E
5-04 2x 365d 36927 5.0 1836 3.1 1125
2-09 2x 305d 25300 4.2 1067 3.2 803
3-09 2x 305d 28790 4.3 1244 3.4 965

GOLDIE!

- HM All-American Senior 3-Year-Old 2023
- All-American Senior 2-Year-Old 2022
- All-Canadian Fall 2-Year-Old 2022
- All-American Milking Yearling 2021
- All-Canadian Milking Yearling 2021

3rd Dam

Vinbert Goldchip Baby Gold VG-85-CAN 2*

2-11 2x 348d 24819 4.2 1045 3.4 831

4th Dam

Olmar Plinet Baby Bunting-ET VG-86 VG-MS 2*

2-04 2x 365d 27509 4.1 1122 3.5 959

5th Dam

Olmar Lynch Baby Bumble-ET EX-93 2E GMD DOM

4-06 2x 365d 40440 3.8 1550 3.0 1231

Life: 1352d 118690 4.0 4760 3.2 3755

6th Dam

Olmar Durham Baby Bunny EX-92 3E GMD DOM

4-05 2x 365d 35680 3.3 1186 2.8 1004

:Life: 2911d 245190 3.3 8051 2.9 7028

7th Dam

Olmar Marty Bunny EX-92 EEEVE 4E GMD

5-06 2x 344d 38400 3.2 1225 2.6 989

Life: 3391d 302490 3.3 9882 2.7 8070

NEXT THREE DAMS VG & EX!

Parade of Perfection 2026



**CRAILA MEMORY BLACKOUT VG-87-2YR-CAN
SELLS AS LOT 97**

1st Fall 2-Year-Old, BC Spring Show 2026

Lot 97

BUTLERVIEW FARM
JEFF BUTLER • 217-341-2437 • ILLINIJET@AOL.COM
JOE PRICE • 765-618-5479

- Fall 2-Year-Old

Blondin Memory

CAN 110739160 *TV *TY A1A2 AB
PTA -127M +23F -2P 88R 4/26
PTA -2.2PL 2.86SCS -1.4DPR 1.8%DCE
PTA +1.59T +.89UDC +.02FLC 83R 4/26
GTPI +2492 GLPI +3021 Conf +11 MS +7

Craila DL Breakfast Beer

CAN 14254551 VG-86-3YR-CAN VVVV
3-04 2x 365d 37068 3.8 1409 3.5 1279
1-11 2x 365d 27921 3.6 1014 3.4 955

CRAILA MEMORY BLACKOUT

CAN 14823872 VG-87-2YR-CAN VVEE
Born: September 23, 2023 Herd ID: 1153
1-11 Rx 204d 17139 4.6 796 3.3 562 RIP

Due: December 17, 2026 to
sexed Amazing-P & Mapatche (ultrasound female)

Claynook Barolo SG

CHE 120143618749 *CDF *CVF A1A2
PTA -438M +26F +10P 94R 4/26
PTA +2.19T +1.27UDC -.01FLC GTPI +2615G

Vogue Chief Moonlight

CAN 12900951 VG-88-3YR-CAN 5* A2A2
1-11 2x 365d 27419 4.5 1228 3.2 888

Farnear Delta-Lambda-ET

3125993715 GM 12/20 *TY *TV A1A2 BB
PTA +721M +13F +21P 99R 4/26
PTA +2.18T +1.85UDC +1.13FLC GTPI +2887G

Craila Crackin Bottles

CAN 13290113 VG-85-3YR-CAN
2-10 2x 365d 34370 4.4 1519 3.7 1268
1-10 2x 310d 26735 4.4 1162 3.6 959

BLACKOUT!

- 1st Fall 2-Year-Old, BC Spring Show 2026

Maternal sister to Crackin Bottles

Craila Dusty Boots EX-91-4E-CAN

6-02 2x 308d 35373 4.0 1409 2.9 1032
Life: 6 Lacs 151304 3.7 5672 3.0 4550

Vogue Firecracker-ET

CAN 12809927
PTA -332M -2F +8P 94R 4/26
PTA +1.51T +1.09UDC +.07FLC GTPI +2534

Atomda Integral 654

CAN 12245600 VG-87-4YR-CAN 2*
5-06 2x 338d 38230 4.3 1634 3.3 1261
3-11 2x 365d 35820 4.1 1451 3.3 1197
2-09 3x 365d 33971 4.4 1486 3.5 1197
Life: 4 Lacs 136683 4.1 5650 3.4 4581

Parade of Perfection 2026



KESSEL PLAYBACK TOOTSIE VG-85-2YR-CAN
SELLS AS LOT 98

Reserve Intermediate Champion, Western Dairy Expo 2026

Lot 98

BUTLERVIEW FARM
JEFF BUTLER • 217-341-2437 • ILLINIJET@AOL.COM
JOE PRICE • 765-618-5479

- Fall 2-Year-Old

Peak Playback-ET

840 3205436197 *TY *TV
PTA +1141M +53F +45P 99R 4/26
PTA +3.5PL 2.72SCS +.1DPR 1.4%DCE
PTA +.94T +.25UDC +1.11FLC 91R 4/26
GTPI +3196G GLPI +3407 Conf +1 MS +0

Kessel Ruban Trixie

CAN 13815194 VG-85-3YR-CAN MS: 89
3-01 2x 365d 34235 4.3 1464 3.6 1224
2-00 2x 337d 23499 4.9 1146 3.5 816

KESSEL PLAYBACK TOOTSIE

CAN 14786097 VG-85-2YR-CAN MS: 86
Born: October 11, 2023 Herd ID: 2448
2-00 2x 166d 12751 3.7 472 3.2 408 RIP

Due: November 8, 2026 to
Jenniton Savystride-ET 1H017563

Pine-Tree-I Pursuit

CAN 12857690 *TY *TV
PTA +922M +38F +35P 99R 4/26
PTA +.70T +.35UDC +.97FLC GTPI +3000G

Aurora Stargaze-ET

840 3148104784

Peak AltaRuban-ET

840 3145229944 *TY *TV
PTA +694M +38F +17P 94R 4/26
PTA +.76T +.61UDC +.29FLC GTPI +2719G

Kessel Caliber Tawny

CAN 12273839 VG-86-3YR-CAN VVVV
3-00 2x 310d 30029 3.9 1162 3.5 1038
4-00 2x 307d 28880 3.9 1111 3.4 994
2-00 2x 305d 24132 3.9 950 3.3 794

TOOTSIE!

- 1st Fall 2-Year-Old & Res Intermediate Champion, Western Dairy Expo 2026
- 2nd Fall 2-Year-Old, BC Spring Show 2026

3rd Dam

Kessel Stanley Cup Teal GP-81-2YR-CAN
1-11 2x 269d 18439 3.5 639 3.3 613

4th Dam

Kessel Milkstar Tessa VG-87-CAN
7-05 2x 365d 32851 3.9 1283 3.1 1025
Life: 7 Lacs 176723 3.7 6568 3.1 5514

5th Dam

Kessel Tawny VG-85-CAN
7-06 2x 349d 36354 3.1 1144 2.9 1058
Life: 6 Lacs 189144 3.2 5974 2.9 5428

Parade of Perfection 2026



HAMMING LIMITED DARILYN
SELLS AS LOT 99
1st Fall Calf, BC Spring Show 2026

Lot 99

BUTLERVIEW FARM
JEFF BUTLER • 217-341-2437 • ILLINIJET@AOL.COM
JOE PRICE • 765-618-5479

• Summer Yearling

Hyden Limited-P

CAN 13240050 *POC *MWF *CDF *CVF A2A2
 PTA -58M -35F -19P 96R 4/26
 PTA -1.6PL 2.91SCS -.3DPR 2.0%DCE
 PTA +2.31T +1.39UDC +1.27 94R 4/26
 GTPI +2293G GLPI +2999 Conf +14 MS +9

Hamming Jordy Darilyn

CAN 14344803 VG-87-3YR-CAN VVVV *RC
 2-04 3x 306d 24994 4.6 1149 3.7 924

Maternal sister to Jordy Darilyn

Hamming Ashby Darilyn EX-91-2E-CAN
 4-00 3x 352d 37075 5.6 2086 3.8 1424

HAMMING LIMITED DARILYN

CAN 15282836
 Born: June 25, 2025 Herd ID: 4259
 • *1st Summer Yearling & HM Junior Champion,*
BC Spring Show 2026

Coomboona Zipit Mirand-IMP-ET

AUS H01993596 RC PP
 PTA +545M +24F +6P 95R 4/24
 PTA +2.57T +2.26UDC +.35FLC GTPI +2275G

Hyden Rambo Lyric

CAN 12877135 EX-91-2E-CAN
 5-10 3x 365d 34359 4.3 1473 3.3 1120
 Life: 5 Lacs 136727 4.4 6065 3.4 4663

Cycle McGucci Jordy-Red

840 3131666411 VG-87-USA *MWF *CDF *CVC
 PTA -1213M -50F -56P 99R 4/26
 PTA +2.27T +1.35UDC +2.78FLC GTPI +1757G

Hamming Unstopabull Darilyn

CAN 14344803 VG-88-4YR-CAN 2* *RC
 5-04 3x 365d 41497 4.9 2033 3.4 1413
 4-00 2x 364d 37679 4.3 1634 3.5 1316
 3-00 2x 338d 29191 4.5 1305 3.5 1030
 Life: 4 Lacs 135825 4.5 6120 3.5 4702

3rd Dam

Hamming Sochi Darilyn VG-86-CAN
 3-03 2x 345d 31089 4.1 1279 3.5 1091

4th Dam

Hamming Doorman Darilyn EX-90-3YR-CAN 1*
 3-10 3x 365d 33797 4.2 1420 3.6 1199

5th Dam

Elmbridge Goldwyn Darling VG-88-CAN 33*
 5-01 2x 365d 39129 4.3 1689 3.4 1312
 Life: 4 Lacs 154981 4.4 6768 3.5 5386

• *All-BC Senior Calf 2008*

6th Dam

Cheam Champion Daisy VG-87-CAN
 4-09 2x 365d 40767 3.1 1272 3.0 1243
 Life: 4 Lacs 105625 3.0 3181 3.1 3280

Parade of Perfection 2026



MOSNANG POPROCK IDIDITFOR LOVE
SELLS AS LOT 100
1st Fall Calf, BC Spring Show 2026

Lot 100

BUTLERVIEW FARM
JEFF BUTLER • 217-341-2437 • ILLINIJET@AOL.COM
JOE PRICE • 765-618-5479

• Fall Calf

Progenesis Poprock

CAN 14226978 *TY*TV A2A2 BB
PTA +978M +62F +39P 82R 4/26
PTA +1.0PL 2.93SCS -1.8DPR 1.6%DCE
PTA +1.48T +.97UDC +.35FLC 80R 4/26
GTPI +3002G GLPI +3587 Conf +9 MS +4

Mosnang Alleyoops Ididit Again

CAN 13869188 VG-85-3YR-CAN *PO A1A2
3-03 2x 363d 24367 3.8 913 3.3 811
2-01 2x 232d 18565 4.2 776 3.2 595
• 2nd Winter Yearling, Westerner Champ 2022

Maternal sister to Ididit Again

Mosnang Eye Candy Go Getter VG-87-2YR-CAN

MOSNANG POPROCK IDIDITFOR LOVE

CAN 15272039 *PO A2A2 BB
Born: September 2, 2025 Herd ID: 1268
• 1st Fall Calf, BC Spring Show 2026

Maternal sister to Ididitfor Love

Mosnang Hanley Ooh La La VG-85-2YR-CAN VVVV
1-11 2x 365d 23298 3.5 818 3.8 880

Sandy-Valley R Conway-ET

840 3148929379 *TY*TV A2A2
PTA -105M +81F +36P 99R 4/26
PTA +1.14T +.32UDC +.91FLC GTPI +3013

Progenesis Zazzle Paprika

CAN 13712895 EX-93-2E-CAN 2*
5-00 Rx 315d 38786 3.8 1488 3.2 1257
4-00 Rx 297d 37086 3.9 1433 3.3 1221

Brabantdale Alleyoop

CAN 42002534 *TY*TV A2A2
PTA +1153M -27F +11P 98R 4/26
PTA +3.38T +1.92UDC +1.20FLC GTPI +2365

Mosnang Gouda Champ P

CAN 12448081 EX-90-5E-CAN MS: 91
9-00 2x 365d 31400 6.0 1876 3.7 1168
7-07 2x 365d 29795 5.9 1742 3.9 1149
Life: 7 Lacs 189779 5.7 10734 3.7 7050

3rd Dam

Mosnang Smokin Cheese

EX-91-4E-CAN 3*
6-02 2x 365d 38192 4.8 1830 3.5 1336
Life: 6 Lacs 186860 4.7 8765 3.5 6457
• 1st Maturity Cow, Interior Province 2018
• 1st 5-Year-Old, AB Dairy Congress 2017
• Nom All-West 4-Year-Old 2016

4th Dam

Mosnang Gladees Machoman

VG-85-CAN 3*
6-09 2x 365d 30119 4.0 1206 3.2 952
Life: 7 Lacs 168850 3.5 5948 3.2 5423

5th Dam

Mosnang Gladly Rudolph

EX-90-CAN 1*
4-05 2x 332d 26237 3.2 840 3.2 849
Life: 5 Lacs 124560 3.4 4189 3.2 4041

6th Dam

Mosnang Gladys Tab

VG-85-CAN
8-05 2x 365d 28408 4.0 1146 3.5 985
Life: 7 Lacs 184443 4.1 7562 3.5 6418

Parade of Perfection 2026



PETITCLERC LIQUID MISKA
SELLS AS LOT 101



GILLY DOORMAN MYSTIQUE EX-92-2E-CAN
2ND DAM OF LOT 101

Lot 101

CLARKVALLEY
26429 SIMCOE ST | WOODVILLE, ON
ADAM CLARK • 705-879-9726

• Fall Calf

Genosource Liquidcourage-ET

840 3249969032 *TY *TV A1A2 AB
PTA +621M +8F +8P 83R 4/26
PTA -2.0PL 3.14SCS -2.8DPR 2.1%DCE
PTA +3.31T +1.87UDC +1.46FLC 82R 4/26
GTPI +2602G GLPI +3066 Conf +13 MS +8

Petitclerc Crushtime Music

CAN 120647830 EX-90-4YR-CAN
3-02 2x 321d 29429 5.2 1515 3.8 1107
1-10 2x 365d 23248 4.7 1089 3.8 875
4-04 2x 237d 22760 5.2 1179 3.7 842 RIP

PETITCLERC LIQUID MISKA

CAN 122271697
Born: September 4, 2025 Herd ID: 1697

Farnear Delta-Lambda-ET

840 3125993715 GM 12/20 *TY *TV A1A2 BB
PTA +721M +13F +21P 99R 4/26
PTA +2.18T +1.85UDC +1.13FLC GTPI +2887G

Ladyrose Caught Your Eye-ET

3130101491 Excellent-95 EEEEE
4-03 2x 365d 40960 4.2 1711 3.4 1391

• 3x All-American in Milking Form

COL DG Crushtime-ET

DEU 539782028 *TY *TV A1A2
PTA -681M -78F -22P 97R 4/26
PTA +2.16T +1.16UDC +.30FLC GTPI +1932G

Gilly Doorman Mystique

CAN 110495353 EX-92-2E-CAN
4-06 2x 365d 30139 4.3 1294 3.8 1151
3-05 2x 323d 30093 4.0 1193 3.7 1098
5-11 2x 365d 29151 4.7 1343 3.7 1069
Life: 4 Lacs 118486 4.4 5179 3.8 4464

3rd Dam

Gilly Jordan Mindy VG-87-3YR-CAN
2-00 2x 365d 25646 3.7 952 3.4 873

4th Dam

Gilly Talent Mia EX-93-5E-CAN 2*
7-01 2x 365d 38093 3.4 1296 3.1 1197
Life: 5 Lacs 163802 3.5 5811 3.2 5216

• 1st Mature Cow, Portneuf 2016

5th Dam

Gilly F B I Miky VG-85-2YR-CAN

Parade of Perfection 2026



QUIETCOVE HOT TOPIC-RED
SELLS AS LOT 102; DAM OF 103

1st Fall 2-Year-Old, Midwest Spring National R&W Show 2026

Lot 102

JESSICA MCISAAC & JOE PRICE
PO BOX 346 | TOMALES, CA
JESSICA MCISAAC • 707-763-0334
JOE PRICE • 765-618-5479

- Fall 2-Year-Old

Mr Blondin Warrior-Red-ET

840 3139655530 *TY *TV
PTA -1240M -63F -38P 99R 4/26
PTA -7.0PL 3.04SCS -2.4DPR 2.5%DCE
PTA +2.05T +.55UDC +.84FLC 99R 4/26
GTPI +1709G GLPI +2177 Conf +5 MS +4

Quietcove AC Honeybun

840 3218066898 Excellent-91 EEEEE @ 4-08
3-03 2x 365d 23950 4.4 1051 3.4 813
2-00 2x 357d 20850 4.8 998 3.5 732
4-06 2x 229d 16940 4.8 808 3.3 555

QUIETCOVE HOT TOPIC-RED

840 3277639611
Born: September 4, 2023 Herd ID: 411
2-03 2x 94d 6785 4.0 271 2.9 197 RIP

Fresh: January 1, 2026

Dymenthalm Mr App Avalanche-TW

CAN 11957107 *RC *CV *TY *TL
PTA -974M -52F -36P 99R 4/26
PTA +2.87T +1.72UDC +1.80FLC GTPI +1856G

Triplecrown-JW Door Wisp-ET

840 3128860372 VG-85-CAN *RC
3-03 2x 365d 35587 4.0 1424 3.5 1246
2-01 2x 310d 17068 4.0 688 3.5 589

Siemers Oct Apple-Crisp-ET

840 3134506808 *RC
PTA -422M -35F -27P 99R 4/26
PTA +1.39T +.50UDC +.94FLC GTPI +1990G

Quietcove Foxy Honey Dew-ET

840 3128957012 Very Good-85 VG-MS @ 2-07
2-05 2x 334d 25100 3.9 988 3.6 899
3-07 2x 284d 23000 3.6 825 3.3 769

HOT TOPIC-RED!

- 1st Fall 2-Year-Old & HM Int Champ, Midwest Spring R&W Junior Show 2026
- 1st Fall 2-Year-Old, Midwest Spring R&W 2026
- Reserve All-American R&W Fall Yearling 2025
- Reserve Jr All-American R&W Fall Yearling 2025
- Junior Champion, Western Spring National 2025
- Junior Champion, Western Spring Nat'l R&W 2025
- Junior Champion, Midwest Spring R&W 2025
- Junior Champion, Mid-East Spring R&W 2025

3rd Dam

Quietcove-W Foxy Lady-ET EX-91 EEVVE
2-06 2x 365d 29620 3.5 1040 3.0 885

4th thru 8th Dams

Quietcove Durham Fern-ET EX-90 EEEEE 2E

3-11 2x 365d 27080 4.4 1182 3.2 861

Quietcove Titan Flurry-ET EX-93 EEEEE

3-10 2x 365d 33880 4.5 1509 3.3 1125

• 2x Nominated All-American

Quietcove Valiant Fawn EX-95 2E

4-09 2x 365d 36670 4.1 1499 3.1 1131

Life: 2311d 115949 4.0 4614 3.1 3547

• Reserve All-American 4-Year-Old 1987

• HM All-American 5-Year-Old 1988

Quietcove Pete Fresca EX-91 DOM

7-01 2x 345d 19410 4.1 802 3.3 648

Kohl Elevation Fern EX-90 2E

Life: 1872d 121370 4.2 5143

Parade of Perfection 2026



QUIETCOVE HOT TOPIC-RED
DAM OF LOT 103

Reserve All-American R&W Fall Yearling 2025

Lot 103

JESSICA MCISAAC & JOE PRICE
PO BOX 346 | TOMALES, CA
JESSICA MCISAAC • 707-763-0334
JOE PRICE • 765-618-5479

• Winter Calf

Maples Miraculous-Red-ET

840 3216600245 *TY *TV A1A1
PTA -728M -12F -29P 82R 4/26
PTA -2.0PL 3.00SCS +1.0DPR 1.8%DCE
PTA +1.25T +.87UDC +1.01FLC 81R 4/26
GTPI +2248G GLPI +2796 Conf +8 MS +6

Quietcove Hot Topic-Red

840 3277639611
2-03 2x 94d 6785 4.0 271 2.9 197 RIP

MS MIRACULOUS HOOSIER-RED

840 3318757587
Born: January 1, 2026

Blondin Alpha-ET

CAN 120345248 *TY *TV *RC A1A1
PTA +138M -7F -11P 97R 4/26
PTA +2.39T +1.52UDC +1.46FLC GTPI +2432G

Blondin RD Unstopabull Maple-Red

CAN 13273809 Excellent-94
1-09 2x 343d 26374 3.8 1010 2.9 763
• All-American & All-Canadian Sr 3-Year-Old 2022

Mr Blondin Warrior-Red-ET

840 3139655530 *TY *TV
PTA -1240M -63F -38P 99R 4/26
PTA +2.05T +.55UDC +.84FLC GTPI +1709G

Quietcove AC Honeybun

840 3218066898 Excellent-91 EEEEE @ 4-08
3-03 2x 365d 23950 4.4 1051 3.4 813
2-00 2x 357d 20850 4.8 998 3.5 732
4-06 2x 229d 16940 4.8 808 3.3 555

HOT TOPIC-RED!

- 1st Fall 2-Year-Old & HM Int Champ, Midwest Spring R&W Junior Show 2026
- 1st Fall 2-Year-Old, Midwest Spring R&W 2026
- Reserve All-American R&W Fall Yearling 2025
- Reserve Jr All-American R&W Fall Yearling 2025

3rd Dam

Quietcove Foxy Honey Dew-ET VG-85 VG-MS
2-05 2x 334d 25100 3.9 988 3.6 899

4th Dam

Quietcove-W Foxy Lady-ET EX-91 EEVVE
2-06 2x 365d 29620 3.5 1040 3.0 885

5th Dam

Quietcove Durham Fern-ET EX-90 EEEEE 2E
3-11 2x 365d 27080 4.4 1182 3.2 861

6th thru 9th Dams

Quietcove Titan Flurry-ET EX-93 EEEVE
3-10 2x 365d 33880 4.5 1509 3.3 1125

- 2x Nominated All-American

Quietcove Valiant Fawn EX-95 2E
4-09 2x 365d 36670 4.1 1499 3.1 1131
Life: 2311d 115949 4.0 4614 3.1 3547

- Reserve All-American 4-Year-Old 1987
- HM All-American 5-Year-Old 1988

Quietcove Pete Fresca EX-91 DOM
7-01 2x 345d 19410 4.1 802 3.3 648

Kohl Elevation Fern EX-90 2E
Life: 1872d 121370 4.2 5143

Parade of Perfection 2026



RIDGEDALE SUMMER RAIN
SELLS AS LOT 104

1st Winter Calf, Northeast Spring National Show 2026

Lot 104

RIDGEDALE & LIDDLEHOLME
164 MARING RD | SHARON SPRINGS, NY
CYRUS CONARD • 518-369-3389

• Winter Calf

Avant-Garde-I KD Summerfest-ET

CAN 13114881 *TY *TV A2A2
PTA -110M -34F -4P 99R 4/26
PTA +.1PL 3.01SCS -1.7DPR 2.1%DCE
PTA +1.50T +.56UDC +1.01FLC 98R 4/26
GTPI +2333G GLPI +2790 Conf +3 MS +3

Ridgedale Robin

840 3227916156 Excellent-90 VVEEE @ 4-11 *RC
3-03 3x 335d 26570 3.0 808 3.0 809
2-03 3x 327d 19640 3.2 628 2.8 557

RIDGEDALE SUMMER RAIN

840 3315053381
Born: December 2, 2025 Herd ID: 923
• *1st Winter Calf, Northeast Spring National Show 2026*

Woodcrest King Doc

840 3132417775 Excellent-90 GM 12/21 *TY *TV
PTA +992M +27F +29P 99R 4/26
PTA +2.38T +1.13UDC +1.60FLC GTPI +2834G

Walnutlawn McCutchen Summer-ET

CAN 11120480 EX-95-USA EX-96-MS 13*
7-02 2x 365d 37010 4.7 1735 3.3 1215
• *Nominated All-Canadian Mature Cow 2020*

Mr Affection Analyst-Red-ET

840 3136496608 *TY *TV
PTA -388M -77F -48P 99R 12/25
PTA +1.49T +.76UDC +.95FLC GTPI +1789G

Ridgedale Rosalea-ET

140344381 Excellent-94 EEEEE 3E *RC
9-11 3x 365d 35760 3.2 1153 3.0 1079
8-02 3x 365d 27810 3.7 1025 3.2 881
Life: 2564d 183890 3.6 6582 3.2 5822

3rd Dam

Miss Ridgedale Rhonda-ET EX-92 EEEEE 2E
4-00 3x 365d 28730 4.0 1142 3.4 964

4th Dam

Hanover-Hill-R Rhonda-TW EX-94 4E GMD DOM
6-02 3x 365d 38820 4.0 1562 3.1 1215
Life: 2123d 196650 4.3 8448 3.4 6589

5th Dam

C Hanoverhill Star Roxy-ET EX-92 2E GMD DOM
4-05 2x 365d 31780 4.4 1394 3.3 1054

• *Nominated All-American Spring Yearling 1988*
• *Nominated All-American Spring Calf 1987*

6th Dam

Mil-R-Mor Roxette EX-CAN 30*
7-01 2x 365d 24531 4.7 1153
Life: 6 Lacs 121418 4.7 5728

7th Dam

C Glenridge Citation Roxy EX-97 4E GMD 6*
10-1 2x 365d 25280 4.2 1061
Life: 3620d 209784 4.5 9471

8th Dam

C Norton Court Model Vee EX-90 6*
Life: 4183d 218629 3.9 8581

• *All-American Produce of Dam 1977, '78, '79*

Parade of Perfection 2026



GLORYLAND LANA RAE EX-94
8TH DAM OF LOT 105

Lot 105

CAROL MAGEE
6580 HWY 643 | CRAB ORCHARD, KY
859-588-4573
CMAGEE0100@GMAIL.COM

• Winter Calf

Hyden Limited-P

CAN 13240050 *POC *MWF *CDF *CVF A2A2
PTA -58M -35F -19P 96R 4/26
PTA -1.6PL 2.91SCS -.3DPR 2.0%DCE
PTA +2.31T +1.39UDC +1.27 94R 4/26
GTPI +2293G GLPI +2999 Conf +14 MS +9

Magees-Pride Mo Last Dance

840 3273055942 Very Good-85 VG-MS @ 2-06

MAGEES-PRIDE LIMIT LASTSONG

840 3313415460 *PO
Born: January 2, 2026 Herd ID: 1549

Coomboona Zipit Mirand-IMP-ET

AUS H01993596 RC PP
PTA +545M +24F +6P 95R 4/24
PTA +2.57T +2.26UDC +.35FLC GTPI +2275G

Hyden Rambo Lyric

CAN 12877135 EX-91-2E-CAN
5-10 3x 365d 34359 4.3 1473 3.3 1120
Life: 5 Lacs 136727 4.4 6065 3.4 4663

Tappanvale Moment-ET

CAN 13087364 A2A2
PTA -954M -51F -21P 94R 4/26
PTA +3.03T +1.70UDC +1.14FLC GTPI +2122G

Magees-Pride Army Lola

145096108 Very Good-87 VVVVV @ 4-04
4-00 2x 365d 26550 4.0 1066 3.3 873
2-11 2x 328d 22120 4.2 922 3.3 719
2-00 2x 290d 20810 3.9 820 3.3 680

3rd thru 11th Dams

Janney Doorman Luna VG-86 VG-MS
3-09 2x 365d 29720 3.9 1157 3.2 952
Janney Fever Lady VG-85 VG-MS
Janney Damion Leslie Rae-ET EX-91 EEEVE 2E
6-06 2x 305d 26220 3.3 863 3.3 862
Life: 2253d 158540 3.3 5182 3.3 5254
Jy-Ro R-Jordan Lisarae Lana VG-87 VG-MS
5-07 2x 360d 26080 4.0 1035 3.3 871
Gloryland Lisa Rae-ET EX-90 VVEVE
4-02 2x 305d 22590 3.6 808 3.3 737
Gloryland Lana Rae EX-94 EEEEE 2E DOM 1*
5-06 2x 365d 29011 4.0 1159 3.4 993
Life: 2113d 129620 3.7 4768 3.5 4587
Scientific Liza Rae-ET EX-90 EEEEV
4-09 2x 365d 26710 2.9 786 3.3 878
C Hanoverhill Tony Rae EX-96 3E GMD DOM 5*
6-11 2x 365d 40220 4.1 1661 3.3 1331
Life: 2247d 166396 4.1 6904 3.4 5612
C Hanoverhill TT Roxette-ET EX-94 2E GMD
10-0 3x 365d 35040 4.3 1519 3.0 1063
Life: 2104d 164789 4.1 6760 3.1 3587
Mil-R-Mor Roxette EX-CAN 30*
7-01 2x 365d 24531 4.7 1153
Life: 6 Lacs 121418 4.7 5728
C Glenridge Citation Roxy EX-97 4E GMD 6*
10-1 2x 365d 25280 4.2 1061
Life: 3620d 209784 4.5 9471

Parade of Perfection 2026



CERPOLAIT LEAGUE RIMOUSKI
SELLS AS LOT 106

Reserve All-Quebec Summer Calf 2025

Lot 106

BUTLERVIEW FARM & CLARKVALLEY
JEFF BUTLER • 217-341-2437 • ILLINIJET@AOL.COM
ADAM CLARK • 705-879-9726

• Summer Yearling

Jacobs League

CAN 120983054 *TY *TV A2A2 AA
PTA +52M -4F -3P 82R 4/26
PTA -1.5PL 2.98SCS -.1DPR 1.8%DCE
PTA +1.98T +1.35UDC +.37FLC 80R 4/26
GTPI +2508 GLPI +3105 Conf +10 MS +8

Cerpolaït Beta Rouyn

CAN 120918767 VG-86-2YR-CAN
1-08 2x 290d 20867 4.1 864 3.3 690
2-08 2x 52d 5223 3.8 198 3.0 157 RIP

CERPOLAIT LEAGUE RIMOUSKI

CAN 122081961
Born: June 2, 2025 Herd ID: 1961
• *Reserve All-QC Summer Calf 2025*

Novum Mercy

CAN 13178104 *TC *TY *TV A2A2
PTA +651M +56F +28P 92R 4/26
PTA +.77T +.42UDC +.56FLC GTPI +2809G

Jacobs Alligator Lorella

CAN 120262343 EX-94-4YR-CAN
3-08 2x 357d 28799 4.2 1217 3.6 1151
• *All-Canadian Fall 2-Year-Old 2023*

Farnear Delta-Beta 241-ET

840 3125993700 *TY *TV A2A2 AB
PTA -146M +25F +4P 99R 4/26
PTA +.78T +1.00UDC -.14FLC GTPI +2648

Cerpolaït Cross Roselee

CAN 111536866 VG-85-3YR-CAN MS: 87
1-11 2x 283d 22017 3.5 763 3.1 679

3rd Dam

Cerpolaït Beemer Roselustre VG-88-CAN 92-MS
5-00 2x 308d 27663 3.6 1003 3.3 906

4th Dam

Cerpolaït Elaborate Rosemary VG-87-CAN
2-09 2x 290d 22610 3.6 822 3.3 734

5th Dam

D-Ray Atwood Rosebud VG-88-CAN 2*
2-03 2x 365d 30862 3.8 1164 3.2 1001

• *Grand Champion, Sorel 2013*

6th Dam

Milibro Dundee Roselle EX-90-2E-CAN 1*
4-11 2x 365d 34954 3.7 1281 3.2 1116
Life: 3 Lacs 107895 3.9 4171 3.4 3657

7th Dam

Milibro Charles Rose VG-87-CAN 19*
5-08 2x 365d 28457 4.4 1250 3.5 983
Life: 6 Lacs 154999 4.1 6404 3.6 5567

7th Dam

Milibro Counselor Rosia VG-86-CAN
3-11 2x 357d 28598 3.8 1089 3.4 963

7th Dam

Milibro Enhancer Gloria-Red VG-85-CAN 3*
Life: 6 Lacs 160210 4.3 6825 3.4 5392

Parade of Perfection 2026



EASTSIDE LEWISDALE GOLD MISSY EX-95-2E-CAN
6TH DAM OF LOT 107
Supreme Champion, World Dairy Expo 2011

Lot 107

BUTLERVIEW FARM
 JEFF BUTLER • 217-341-2437 • ILLINIJET@AOL.COM
 JOE PRICE • 765-618-5479

• Spring Yearling

Blondin Revelation

CAN 120781906 *TY*TV A1A2 AB
 PTA -419M -26F -21P 89R 4/26
 PTA -.4PL 2.77SCS -1.4DPR 2.0%DCE
 PTA +1.69T +1.36UDC +1.04FLC 83R 4/26
 GTPI +2286 GLPI +2955 Conf +12 MS +10

Chakelburg Master Saweetie

CAN 14425924 VG-88-3YR-CAN VVVV A2A2 AB
 3-01 Rx 365d 26689 4.8 1290 3.3 871

- 1st Spring Yearling, Brant-Wentworth 2023
- 1st Spring Calf, Autumn Opportunity 2022

Maternal sister to Mast Saweetie

Chakelburg Barolo Stanford VG-88-3YR-CAN
 3-01 Rx 313d 25046 5.2 1292 3.8 941

CHAKELBURG REV SAUCEY

CAN 12463490
 Born: April 13, 2025 Herd ID: 357

Mystique Avenger

CAN 120213097 *TC*TV A1A2
 PTA +107M +11F -7P 94R 4/26
 PTA +1.43T +1.86UDC +.35FLC GTPI +2524G

Lareleve Sidekick 772

CAN 110866403 VG-89-3YR-CAN 2*
 1-10 3x 365d 30069 4.2 1250 3.3 983
 3-06 2x 272d 24989 4.2 1045 3.1 783

Golden-Oaks Master-ET

3139216917
 PTA -395M -28F -25P 98R 4/26
 PTA +2.96T +1.93UDC +1.11FLC GTPI +1986G

Chakelburg D Lambda Sorority

CAN 13443307 VG-87-3YR-CAN 2*
 3-05 Rx 341d 35770 4.2 1493 3.4 1215
 1-10 Rx 365d 32491 4.6 1495 3.5 1129

3rd Dam

Chakelburg Kingboy Shine EX-90-CAN 5*

3-04 2x 329d 36554 4.0 1477 3.2 1171
 Life: 4 Lacs 137684 4.2 5825 3.2 4473

4th Dam

Cali Cashcoin Silver VG-85-CAN

4-07 2x 365d 40346 3.4 1356 2.9 1177
 Life: 3 Lacs 115140 3.6 4109 3.0 3417

5th Dam

Morsan Miss Snow White VG-86-3YR-CAN 1*

3-04 2x 365d 30644 3.7 1120 3.0 913

6th Dam

Eastside Lewisdale Gold Missy EX-95 2E 35*

5-00 2x 365d 40483 4.2 1711 3.2 1314

- 1st 5-Year-Old, Grand & Supreme Champion World Dairy Expo and Royal Winter Fair 2011
- All-American & All-Canadian 5-Year-Old 2011
- All-American Junior 3-Year-Old 2009
- All-American & All-Canadian Jr 2-Year-Old 2008
- Holstein Canada Cow of the Year 2012

7th Dam

Stadacona Outside Abel VG-88-4Y-CAN 38*

3-03 2x 365d 36599 4.6 1695 3.0 1093

8th Dam

Stadacona Progress Anibel VG-85-3Y-CAN 2*

4-03 2x 365d 38186 3.4 1312 3.2 1208
 Life: 8 Lacs 266137 3.4 9034 3.1 8311

Parade of Perfection 2026



DUHIBOU FUEL RANDY
SELLS AS LOT 108

Nominated All-Canadian Summer Calf 2025



DUHIBOU UNIX RIO EX-93-3E-CAN
DAM OF LOT 108

1st Senior 3-Year-Old, Belle Chasse 2022

Lot 108

BUTLERVIEW FARM & CLARKVALLEY
JEFF BUTLER • 217-341-2437 • ILLINIJET@AOL.COM
ADAM CLARK • 705-879-9726

• Summer Yearling

Melarry Fuel

840 3135766689 EX-97-CAN *TY *TV A1A2
PTA +1334M +68F +32P 99R 4/26
PTA -3.6PL 3.17SCS -4.3DPR 1.6%DCE
PTA +1.51T +.60UDC +.19FLC 98R 4/26
GTPI +2656G GLPI +3104 CONF +8 MS +2

Duhibou Unix Rio

CAN 111445430 EX-93-3E-CAN 1*
4-02 2x 365d 40882 4.7 1925 3.7 1495
5-03 2x 365d 39928 4.5 1779 3.6 1453
2-10 2x 365d 34608 4.5 1556 3.6 1237
6-06 2x 281d 30126 4.4 1334 3.7 1105 RIP
Life: 5 Lacs 173218 4.5 7870 3.6 6292
• 1st Senior 3-Year-Old, Belle Chasse 2022
• 3rd Senior 3-Year-Old, Supreme Dairy Show 2022

DUHIBOU FUEL RANDY

CAN 122247228
Born: June 3, 2025 Herd ID: 1419
• Nominated All-Canadian Summer Calf 2025
• Nominated All-Quebec Summer Calf 2025
• 4th Summer Calf, Royal Winter Fair 2025

S-S-I Montross Duke-ET

840 3125201993 EX-90-USA *TY *TV A1A2
PTA +1706M +67F +48P 99R 4/26
PTA +.50T +.33UDC -1.32FLC GTPI +2658G

Melarry Kingboy Fudgie-ET

USA 59588213 Excellent-90
3-07 2x 365d 38644 3.6 1399 2.7 1036

Croteau Lesperron Unix-ET

CAN 107567492 EX-96-CAN ST'17 *TY *TV
PTA +186M -17F -8P 99R 4/26
PTA +1.51T +1.14UDC +.01FLC GTPI +2382G

Duhibou Doorman Regina

CAN 110330718 EX-90-2E-CAN 4*
4-09 2x 365d 47774 4.4 2110 3.4 1616
3-02 2x 365d 44941 4.6 2081 3.4 1526
8-07 2x 197d 23982 4.6 1091 3.1 743 RIP
Life: 5 Lacs 230412 4.6 10571 3.5 7992

3rd thru 13th Dams

Golden-Rose Brax Raelyn-ET VG-85 3*
3-00 2x 365d 30240 3.7 1113 3.2 972
Life: 4 Lacs 105836 3.6 3783 3.2 3371
Golden-Rose Atwood Ritzi EX-93 2E GMD
6-03 2x 305d 35670 4.1 1473 3.2 1125
Oakfield Pronto Ritzi EX-93 EEEEE
3-01 2x 365d 36751 3.5 1285 3.1 1140
Astrahoe Stormatic Radiant EX-91 GMD
5-02 3x 365d 49840 4.2 2087 2.7 1343
Life: 1163d 130530 4.0 5182 3.0 3914
Astrahoe LJ Rosa Rebel-ET EX-92 EEEVV 2E
7-05 2x 365d 48580 4.2 2021 3.0 1468
Pinehurst Royal Rosa-ET EX-91 EEEEE 2E
3-10 3x 365d 41400 3.3 1358 3.0 1223
Life: 1212d 115400 3.5 4073 3.1 3593
Pinehurst Roulade EX-92 EEEEE 2E
5-00 3x 365d 35130 3.6 1271 3.2 1115
Life: 1761d 142070 3.8 5395 3.3 4705
Pinehurst Sweet Cleo EX-90 EEEVV
6-00 3x 365d 40380 4.4 1776 3.2 1305
Pinehurst Sweet Freedom EX-90 VEVE
5-07 3x 330d 34520 4.3 1500 3.1 1084
Pinehurst Sweet Delite EX-91 3E GMD
Life: 2228d 151600 4.0 6116 3.2 4907
Pinehurst Rapture EX-96 4E GMD
Life: 2297d 160790 3.9 6337 3.0 2469
NEXT SIX DAMS EXCELLENT!

Parade of Perfection 2026



JACOBS CAPITAL GAIN BRILLO EX-92-3E-CAN
DAM OF LOT 109



JACOBS GOLDWYN BRITANY EX-96-2E-CAN
2ND DAM OF LOT 109
Reserve All-Canadian 4-Year-Old 2011

Lot 109

BUTLERVIEW FARM & CLARKVALLEY
JEFF BUTLER • 217-341-2437 • ILLINIJET@AOL.COM
ADAM CLARK • 705-879-9726

• Fall Calf

Progenesis Ambrose

CAN 14227002 *TC *TV *TY *RC A1A2 BB
PTA +438M +29F +9P 82R 4/26
PTA +1.1PL 2.90SCS -3.1DPR 1.8%DCE
PTA +2.24T +1.61UDC +1.42FLC 81R 4/26
GTPI +2732G GLPI +3463 CONF +12 MS +7

Jacobs Capital Gain Brillo

CAN 110481456 EX-92-3E-CAN 2* 94-MS
6-00 2x 365d 37644 5.0 1892 3.3 1248
4-06 2x 365d 35205 4.0 1407 3.2 1140
8-01 2x 326d 34096 4.9 1678 3.2 1080
Life: 5 Lacs 180991 4.6 8267 3.3 6030

Maternal sister to Capital Gain Brillo

Jacobs High Octane Babe EX-96-2E-CAN 7*

Life: 4 Lact 181835 4.1 7542 3.2 5891
• All-Canadian 5-Year-Old 2022
• Holstein Canada Cow of the Year 2025

PETITCLERC AMBROSE BURITTO

CAN 122084715
Born: September 1, 2025 Herd ID: 4715

Maternal sister to Ambrose Buritto

Petitclerc Lambda Blacky EX-91-4YR-CAN

3-10 2x 323d 40150 3.8 1506 3.0 1193
• 1st Junior 3-Year-Old & Res Grand Champion,
Chicoutimi 2024

3Star Oh Ranger Red ET

NLD 688600952 *MWF *CYF *BYF A1A2
PTA +179M +24F +14P 98R 4/26
PTA +1.85T +1.43UDC +1.99FLC GTPI +2950G

Mystique Lambda Anis

CAN 110896998 EX-93-2E-CAN 9*
6-07 2x 365d 44383 3.9 1715 3.4 1495
Life: 3 Lacs 123224 4.2 5126 3.5 4292

Stantons Capital Gain

CAN 116966699 VG-88-CAN SP'17
PTA +882M +6F +2P 99R 4/26
PTA +1.09T +.04UDC -.37FLC GTPI +2240

Jacobs Goldwyn Britany-ET

CAN 104579319 EX-96-2E-CAN 37*
6-01 2x 352d 41446 4.0 1675 3.1 1298
4-01 2x 365d 37359 3.9 1455 3.3 1227
Life: 4 Lacs 134617 4.1 5516 3.3 4482
• Reserve All-Canadian 4-Year-Old 2011
• 1st 4-Year-Old, Royal Winter Fair 2011
• Grand Champion, QC International 2011
• Holstein Canada Cow of the Year 2017

3rd Dam

Jacobs Jasper Best VG-88-CAN 18*
4-07 2x 336d 41089 4.0 1634 3.3 1358

4th Dam

Jacobs Storm Bette EX-91-2E-CAN 6*
5-10 2x 365d 36409 4.2 1517 3.3 1213
Life: 4 Lacs 131407 4.4 5741 3.5 4559

5th Dam

Cotopierre Lindy Bertha EX-2E-CAN 25*
9-05 2x 337d 36832 4.4 1607 3.5 1290
Life: 4 Lacs 120153 4.4 5306 3.7 4469

6th Dam

Cotopierre Starbuck Bine EX-CAN 4*
5-11 2x 321d 25020 4.5 1131 3.5 873
Life: 8 Lacs 192406 4.2 7994 3.3 6400

7th Dam

Cotopierre Tempo Binette EX-CAN
7-11 2x 365d 25353 3.7 933 3.3 829
Life: 6 Lacs 123054 3.8 4652 3.4 4138

8th Dam

Cotopierre Tino Bisquette VG-86-CAN 2*
3-03 2x 323d 16508 3.7 611

Parade of Perfection 2026

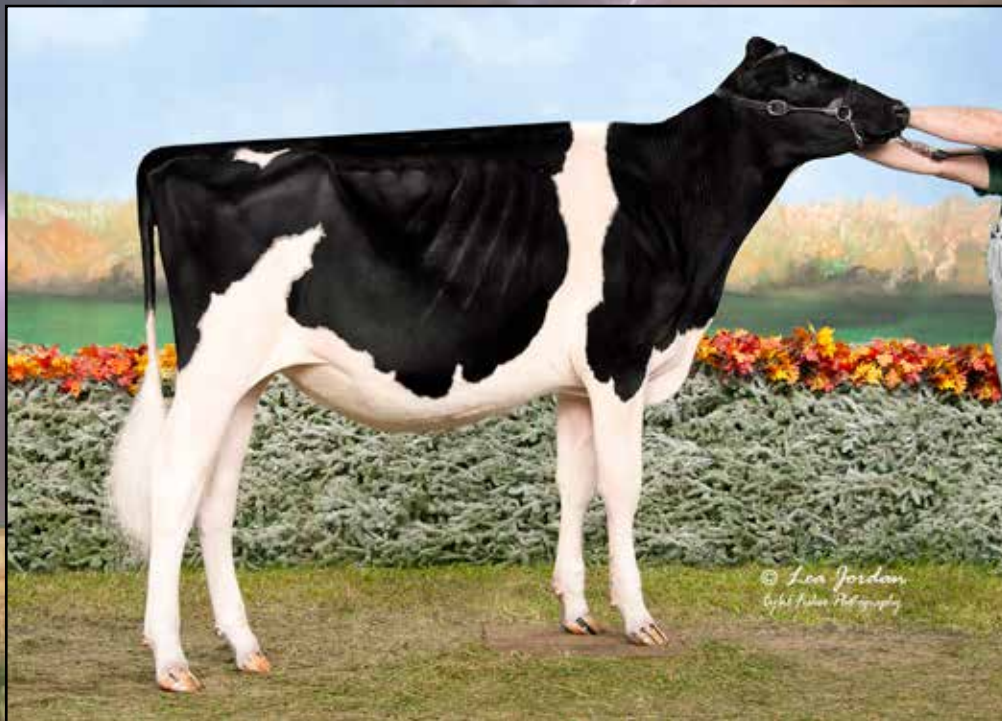

HAMMERTIME MAJOR NIRVANA
SELLS AS LOT 110
Nominated All-American Fall Calf 2025

Lot 110

BUTLERVIEW FARM
 JEFF BUTLER • 217-341-2437 • ILLINIJET@AOL.COM
 JOE PRICE • 765-618-5479

- Milking Fall Yearling

Robella Major

CAN 14104450 A2A2
 PTA +169M +2F -4P 91R 4/26
 PTA -1.9PL 2.89SCS -4.3DPR 2.6%DCE
 PTA +2.43T +1.25UDC +.50FLC 85R 4/26
 GTPI +2329G GLPI +3181 CONF +15 MS +10

Hammertime Drman Navelle-ET

840 3149892846 Excellent-92 EEEVE 2E *RC
 5-09 2x 305d 24480 4.0 1379 3.5 1197
 4-09 2x 255d 17510 4.8 846 4.0 695
 Life: 1253d 111830 4.5 5045 3.8 4198

HAMMERTIME MAJOR NIRVANA

840 3286696328 *RC
 Born: October 1, 2024

Due: August 13, 2026 to
 Haveitall Blakely Hinge (ultrasound female)

Farnear Delta-Lambda-ET

3125993715 GM 12/20 *TY *TV A1A2 BB
 PTA +721M +13F +21P 99R 4/26
 PTA +2.18T +1.85UDC +1.13FLC GTPI +2887G

Robella Sidekick Molly

CAN 13277545 EX-91-CAN
 4-01 2x 365d 32355 4.4 1411 3.1 1005
 2-10 2x 307d 24769 3.4 852 3.3 809

Val-Bisson Doorman-ET

CAN 107281711 EX-90-CAN ST'16 *TV *TY
 PTA -975M -25F -13P 99R 4/26
 PTA +1.88T +.63UDC +.60FLC GTPI +2215G

Hammertime Goldchip Nana

840 3149892846 Good Plus-83 VG-MS @ 3-01
 2-01 2x 305d 27410 3.1 852 3.1 844

NIRVANA!

- Nominated All-American Fall Calf 2025
- 4th Fall Calf, International Show 2025
- 3rd Fall Yearling, Midwest Spring Show 2026

3rd Dam

Mell-Wood Rubens Nicolette EX-90 2E
 3-04 2x 305d 29710 3.6 1072 3.1 934
 Life: 2004d 161880 3.5 5696 3.2 5148

4th Dam

Mell-Wood Leduc Nona GP-84
 6-01 2x 318d 26280 3.3 869 3.1 804
 Life: 1499d 116340 3.4 3963 3.1 3575

5th Dam

Mell-Wood Storm Nuisance VG-85
 2-06 2x 365d 32890 3.5 1159 2.9 956

6th Dam

Mell-Wood Luke Nelly GP-83
 3-00 2x 365d 31870 3.4 1082 2.9 940

7th Dam

Mell-Wood Thor Nettie VG-85
 4-05 2x 363d 31740 3.9 1235 3.0 960

8th Dam

Mell-Wood Elevation Nuttie EX-90 2E GMD
 5-04 2x 365d 29640 3.8 1131 2.7 808

9th Dam

Mell-Wood Pilot Nelly EX-90 2E DOM
 7-11 2x 365d 23540 3.9 916

Parade of Perfection 2026



KINGSWAY DEMPSEY NORA EX-96 2E
DAM OF LOT 111
All-Canadian Mature Cow 2024

Lot 111

BUTLERVIEW FARM
JEFF BUTLER • 217-341-2437 • ILLINIJET@AOL.COM
JOE PRICE • 765-618-5479

• Winter Yearling

Stantons Alligator-ET

840 3128769279 VG-85-CAN *TY *TV
 PTA +677M +8F +9P 99R 4/26
 PTA -2.0PL 2.95SCS -.8DPR 2.0%DCE
 PTA +1.94T +1.49UDC +1.23FLC 97R 4/26
 GTPI +2639G GLPI +3270 Conf +11 MS +9

Kingsway Dempsey Nora

CAN 12392558 Excellent-96 EEEEE 2E
 5-08 2x 358d 36480 3.2 1178 3.2 1170
 6-11 2x 305d 35990 3.1 1123 3.1 1108
 4-08 2x 324d 35444 3.7 1316 2.9 1022
 3-05 2x 330d 29343 3.5 1035 3.0 873
 2-03 2x 331d 18532 3.4 631 3.2 587

ELMVUE SA NOW WHAT-ET

840 3302333060 A1A1 AB
 Born: December 27, 2024 Herd ID: 911

Morningview McC Kingboy-ET

72044077 Excellent-92 *TV *TL *TY *TD
 PTA +329M -18F -2P 99R 4/26
 PTA +1.14T +.57UDC +.11FLC GTPI +2381G

Stantons McCutchen 1174 Agree

CAN 11696367 VG-88-4YR-CAN 17*
 4-02 3x 365d 34099 4.6 1585 3.3 1129
 2-00 3x 365d 30543 4.5 1380 3.3 1012

Lirr Drew Dempsey

USA 61083609 EX-93-CAN EXTRA'11 *TC *TY
 PTA -1268M -41F -27P 99R 4/26
 PTA +1.08T +.22UDC +.89FLC GTPI +2015G

Kingsway Windbrook Eleanor-ET

CAN 11904753 EX-90-2E-CAN
 6-00 2x 300d 27672 4.4 1208 3.4 941
 3-05 2x 315d 21508 4.8 1043 3.5 752
 2-04 2x 234d 14367 4.4 628 3.3 472

NORA!

- All-Canadian Mature Cow 2024
- Nominated All-American Aged Cow 2024
- Reserve All-Canadian Mature Cow 2023
- Nominated All-American Aged Cow 2023

3rd Dam

Nipponia R D Lizabeth EX-96-3E 14*

8-05 2x 365d 42112 4.0 1691 3.2 1329
 Life: 5 Lacs 170224 3.6 6124 3.2 5443

- HM All-Canadian Lifetime Production Cow 2016

4th Dam

Altagen Lee Lena EX-91-2E-CAN 4*

5-03 2x 365d 45463 3.1 1415 3.0 1360
 Life: 4 Lacs 136019 3.2 4332 3.1 4237

- 1st 5-Year-Old, ON Summer Show 2006

5th Dam

Acme Star Lily EX-2E-CAN 8*

5-03 2x 365d 35818 3.7 1338 3.2 1146
 Life: 5 Lacs 169331 3.7 6193 3.2 5452

- Reserve All-Canadian Mature Cow 1999
- All-Canadian & All-American 5-Year-Old 1998
- All-Canadian & All-American 4-Year-Old 1997
- Grand Champion, RAWF 1999, 1998, 1997
- Grand Champion, World Dairy Expo 1998

6th Dam

Acme Anthony Lil VG-88-CAN

8-10 2x 365d 24590 4.1 1001 3.8 926
 Life: 6 Lacs 127512 4.3 5529 3.7 4753

Parade of Perfection 2026



BUDJON-VAIL SOLMN APACHE-ET EX-95
2ND DAM OF LOT 112

All-American Milking Yearling 2019



ALH 11 CITIES ANJE-RED
SELLS AS LOT 112

Lot 112

ALH GENETICS USA, INC.
W7782 US HIGHWAY 12 | WHITEWATER, WI
+011-31-653-41-04-90
ADOLF@ALH-GENETICS.NL

• Summer Yearling

Siemers Wolf Hulu 37006-ET

840 3245702863 *RC *TP *TY *TV
PTA +344M +13F +22P 88R 4/26
PTA +.8PL 2.88SCS +1.1DPR 1.8%DCE
PTA +2.72T +1.95UDC +1.60FLC 82R 4/26
GTPI +2912G GLPI +3387 Conf +8 MS +6

Cal-Denier-I Hnk Apricot-ET

840 3267547748 Very Good-85 @ 1-10
1-09 2x 338d 24224 4.4 1068 3.5 832
• 5th Fall Calf, Midwest Spring National 2024

Maternal sisters to Hnk Apricot

Budjon-Vail Dlam Andover-ET EX-92-CAN EX-95-MS

• 1st Junior 2-Year-Old & Res Int Champion,
Midwest Spring Nat'l 2023

Cal-Denier-I DL Autumn-ET VG-88 2yrs

A-L-H 11 CITIES ANJE-RED

840 3285126617
Born: June 9, 2025
PTA +2.68T +1.85UDC +1.05FLC 79R 4/26
• Housed at Budjon Farms, WI

Aija Wolfgang

CAN 13494527 *RC *PC A2A2
PTA +661M -9F +9P 94R 4/26
PTA +1.84T +1.59UDC +1.00FLC GTPI +2633G

Siemers Lstr Hanan 33317-ET

840 3212996392 Excellent-91
3-03 2x 305d 35460 3.9 1371 3.5 1238
2-03 2x 281d 28180 4.3 1202 3.8 1075

Siemers Lambda Haniko-ET

3144882592 EX-92-CAN *TV *TY A1A1
PTA -477M -1F +5P 97R 4/26
PTA +2.61T +2.25UDC +1.11FLC GTPI +2560G

Budjon-Vail Solmn Apache-ET

840 3140986430 Excellent-95 EEEEE *RC
4-09 2x 365d 44790 4.6 2073 3.5 1548
3-09 2x 321d 30220 4.9 1476 3.5 1060
Life: 1158d 111250 4.6 5088 3.5 3879

• All-American Milking Yearling 2019
• 1st Milking Yearling International Show 2019

3rd thru 9th Dams

Budjon-Vail AB Angelique-ET VG-89 EEEVE *RC
2-03 2x 365d 25210 4.9 1231 3.5 886

• Nom All-American Winter Yearling 2015
• All-Wisconsin Senior 2-Year-Old 2016

Milksource Goldwyn Africa-ET EX-95 EEEEE 2E

7-10 2x 365d 42760 3.5 1480 3.2 1382
Life: 1961d 187600 3.8 7069 3.4 6361

• Reserve All-Canadian Mature Cow 2014

Butz-Butler Durham Angel-ET EX-90 EVVVE GMD

4-10 2x 333d 37620 3.6 1344 3.1 1161

EO Siemers Ashlyns Angel-ET EX-96 3E GMD

4-03 2x 365d 41370 4.2 1749 3.3 1355
Life: 1747d 174630 4.5 7842 3.3 5710

• HHM All-American Aged Cow 2010

• HM All-Canadian Mature Cow 2010

Tri-Day Ashlyn-ET EX-96 EEEEE 2E GMD DOM 6*

4-09 2x 365d 43090 4.8 2079 3.5 1503
Life: 1374d 144770 4.6 6665 3.5 5135

• All-American 4-Year-Old 2001

• All Canadian 4-Year-Old 2001

• Supreme Champion World Dairy Expo 2001

• All-American Senior 3-Year-Old 2000

Bendy-Brook Odyssey Favorite EX-92 2E DOM

6-01 2x 337d 22670 3.4 770 3.1 706

Bendy-Brook Star Fonda VG-86 VG-MS

Life: 1677d 108500 3.4 3725 3.2 3430

Parade of Perfection 2026



FLECHEDOR STORMATIC ZITA EX-97-3E-CAN
3RD DAM OF LOT 113
Reserve All-American Aged Cow 2010

Lot 113

FERME CERPOLAIT S.E.N.C & PIERRE BOULET
 1365 RANG DU BORD-DE-L'EAU | SAINT-AIMÉ, QC
 450-788-2577
 PIERRE BOULET • 418-234-3407

• Summer Yearling

Jacobs Bruins-ET

CAN 120600956 *TY *TV A2/A2 AB
 PTA +304M -1F +9P 83R 4/26
 PTA -.2PL 3.01SCS -1.5DPR 2.0%DCE
 PTA +1.78T +1.51UDC +.58FLC 81R 4/26
 GTPI +2565G GLPI +3278 Conf +11 MS +8

Pierstein Doorman Zoey

CAN 111536870 EX-94-2E-CAN
 4-04 2x 356d 33402 5.0 1669 3.3 1111
 5-06 2x 290d 27593 5.0 1373 3.2 880
 3-04 2x 294d 25232 4.2 1065 3.3 842
 1-11 2x 365d 22189 4.4 968 3.5 769
 • 1st 4-Year-Old, St. Hyacinthe 2024
 • 1st 4-Year-Old, Belle Chasse 2024
 • 1st Senior 3-Year-Old, St. Hyacinthe 2023

CERPOLAIT BRUINS ZOO

CAN 122081962
 Born: June 3, 2025 Herd ID: 1962

Farnear Delta-Lambda-ET

3125993715 GM 12/20 *TY *TV
 PTA +721M +13F +21P 99R 4/26
 PTA +2.18T +1.85UDC +1.13FLC GTPI +2887G

Jacobs High Octane Babe

CAN 110481411 EX-96-2E-CAN 7*
 6-11 2x 365d 45055 4.1 1823 3.1 1411
 • All-Canadian 5-Year-Old 2022

Val-Bisson Doorman-ET

CAN 107281711 EX-90-CAN ST'16 *TV *TY
 PTA -975M -25F -13P 99R 4/26
 PTA +1.88T +.63UDC +.60FLC GTPI +2215G

Flechedor Goldwyn Zoey

CAN 105829378 EX-93-2E-CAN 6*
 4-09 2x 365d 30258 4.4 1336 3.4 1014
 3-05 2x 365d 26748 4.3 1162 3.4 902
 6-00 2x 365d 30556 4.0 1217 3.2 990
 Life: 4 Lacs 131335 4.4 5765 3.5 4570

Maternal sister to Bruins Zoo

Cerpolaït Picasso Zegras VG-88-3YR-CAN
 3-07 2x 320d 29985 3.8 1144 3.3 990

3rd Dam

Flechedor Stormatic Zita EX-97-3E-CAN 21*
 6-09 2x 365d 32438 3.9 1272 3.1 1019
 Life: 6 Lacs 159448 4.1 6515 3.2 5154
 • Reserve All-American Aged Cow 2010
 • Reserve All-Canadian Mature Cow 2010
 • Champion Bred & Owned, WDE 2010
 • Reserve Grand Champion, Montmagny 2010

4th Dam

Kennairn Skychief Petite EX-92-5E-CAN 4*
 5-07 2x 365d 26069 4.1 1060 3.5 906
 Life: 8 Lacs 194155 4.0 7721 3.4 6684

5th Dam

Kennairn Mattador Portia VG-88-CAN 2*
 4-04 2x 313d 22979 3.2 732 3.5 794
 Life: 7 Lacs 139060 3.4 4775 3.5 4832

6th Dam

Kennairn Matinee Pietje VG-85-CAN
 5-08 2x 325d 23882 4.0 946 3.4 802

7th Dam

Kennairn H C Fury Papoose VG-85-CAN
 3-03 2x 305d 18208 3.6 657

Parade of Perfection 2026



WALNUTLAWN LAMBDA BEYONCE EX-92
DAM OF LOT 114

Nominated All-American Senior 2-Year-Old 2024

Lot 114

BUTLERVIEW FARM
JEFF BUTLER • 217-341-2437 • ILLINIJET@AOL.COM
JOE PRICE • 765-618-5479

• Spring Calf

Fraholme Vec Triton-PP

CAN 14911359 *PP *TY *TV A1A2 BB
PTA +357M +55F +28P 81R 4/26
PTA -1.6PL 2.92SCS -2.0DPR 1.7%DCE
PTA +2.54T +1.88UDC +1.06FLC 78R 4/26
GTPI +2945G GLPI +3789 Conf +14 MS +9

Walnutlawn Lambda Beyonce

CAN 14379170 Excellent-92 EEEEE @ 3-10 A1A2 AB
3-01 2x 365d 43948 3.0 1307 3.1 1343
1-10 Rx 209d 23788 3.6 864 3.0 721
• Nominated All-American Senior 2-Year-Old 2024
• Nominated All-Canadian Winter 2-Year-Old 2024
• 1st Winter 2-Year-Old & HM Int Champion,
ON Spring Discovery 2024
• Five sons in AI

BUTLERVIEW TRITON BEYOND-ET

840 3317857350 *PO
Born: March 8, 2026 Herd ID: 59394

Drewholme Logic PP

CAN 14213339 *PO *TY *TV A2A2 BB
PTA -239M +64F +14P 90R 4/26
PTA +1.83T +1.40UDC +.95FLC GTPI +2871G

Fraholme Allday Arielle-P

CAN 13958632 VG-86-2YR-CAN
2-05 Rx 365d 32046 4.1 1307 3.6 1157
4-02 Rx 131d 13353 4.8 644 3.4 459 RIP

Farnear Delta-Lambda-ET

3125993715 GM 12/20 *TY *TV A1A2 BB
PTA +721M +13F +21P 99R 4/26
PTA +2.18T +1.85UDC +1.13FLC GTPI +2887G

Walnutlawn Alligator Briar

CAN 13747343 EX-92-5YR-CAN 3*
3-06 Rx 365d 32723 4.2 1362 3.4 1122
1-10 Rx 365d 29127 4.0 1177 3.5 1012
5-03 Rx 228d 24773 4.2 1049 3.3 809 RIP

3rd Dam

Walnutlawn Abbott Breeze EX-91-3E-CAN 1*
3-10 Rx 347d 35362 3.9 1382 3.5 1237
Life: 6 Lacs 167966 3.9 6627 3.4 5772

4th Dam

Walnutlawn Doorman Breanna VG-88-CAN 5*
3-06 3x 365d 34632 3.3 1127 3.1 1078
Life: 3 Lacs 130790 3.3 4372 3.2 4191

5th Dam

Sandy-Valley Atwd Brady-ET EX-90-CAN 2*
5-06 2x 365d 34174 4.2 1446 3.3 1133
Life: 3 Lacs 119339 4.2 4976 3.4 4083

Regancrest Brynna-ET EX-91 2E GMD 3*
2-04 2x 365d 32059 3.6 1166 3.2 1019

Regancrest-PR Barbie-ET EX-92 GMD DOM 6*
2-06 2x 365d 31690 3.9 1237 3.3 1050
• HM All-American Junior 3-Year-Old 2004

Regancrest Juror Brina-ET EX-92 EEEVE GMD
4-04 2x 365d 40640 3.6 1478 3.0 1217
• Res Grand Champion, IA State Show 2002

Regancrest Aerostar Bert-ET EX-90 GMD DOM
5-05 2x 365d 37790 3.6 1357 3.2 1215
Life: 4 Lact 109350 3.7 4030 3.3 3556

Regancrest Mark Chairman Bea EX-91 2E GMD
7-09 2x 365d 33630 3.8 1278 3.1 1052
Life: 2036d 140130 4.1 5711 3.3 4616

Regancrest Board Chairman Bea EX-90 EX-MS
5-09 2x 365d 26010 4.1 1059 3.4 884

Parade of Perfection 2026



MCGARR-FARMS UNIX ZANY EX-94
DAM OF LOT 115

1st Aged Cow, Midwest Spring National 2026



MCGARR-FARMS SOLOMON ZARA EX-92
2ND DAM OF LOT 115

HM All-American Junior 3-Year-Old Cow 2021

Lot 115

BUTLERVIEW FARM

JEFF BUTLER • 217-341-2437 • ILLINIJET@AOL.COM
JOE PRICE • 765-618-5479

Farnear Delta-Lambda-ET

840 3125993715 GM 12/20 *TY *TV A1A2 BB
PTA +721M +13F +21P 99R 4/26
PTA +3.0PL 2.88SCS -7DPR 1.8%DCE
PTA +2.18T +1.85UDC +1.13FLC 99R 4/26
GTPI +2887G GLPI +3658 Conf +12 MS +8

McGarr-Farms Unix Zany

840 3213124623 Excellent-94 EEEEE
4-02 2x 350d 37966 4.5 1712 3.3 1241
3-00 2x 365d 31887 4.2 1349 3.4 1087

- 1st Aged Cow, Midwest Spring National 2026
- HM All-American Junior 3-Year-Old 2023
- Nominated All-Canadian Junior 3-Year-Old 2023
- Grand Champion, Westerner Show 2023

FIRST CHOICE OF FOUR FEMALES

Due: September, 2026

Mr Mogul Delta 1427-ET

72128216 GM 8/20 *TY *TV
PTA +173M +16F +5P 99R 4/26
PTA +.45T +.91UDC +.23FLC GTPI +2652G

EDG Lorette Uno 2198-ET

72437745 Excellent-91 2E
4-02 2x 330d 31660 4.1 1289 3.6 1128
Life: 1540d 131380 3.9 5183 3.6 4699

Croteau Lesperron Unix-ET

CAN 107567492 EX-96-CAN ST'17 *TY *TV
PTA +186M -17F -8P 99R 4/26
PTA +1.51T +1.14UDC +.01FLC GTPI +2382G

McGarr-Farms Solomon Zara

3148077524 Excellent-92 EEVEE @ 3-08 RC TC TL TD
1-11 2x 297d 30038 4.0 1189 2.9 883
2-10 2x 205d 27852 3.4 936 2.7 739

- HM All-American Junior 3-Year-Old Cow 2021
- 3rd Junior 3-Year-Old International Show 2021

3rd Dam

R-Lynn Holid Zari-Red GP-83

4-03 2x 365d 33308 3.8 1278 3.1 1047
Life: 1610 d 126770 3.9 4985 3.1 3905

4th thru 12th Dams

R-Lynn Lew Zoey-Red VG-85 VG-MS

4-00 2x 365d 23540 4.0 946 3.4 812

Jo-Ene Advent Cheer-Red 2E-91 EVEEE

7-06 2x 365d 22880 5.0 1155 3.8 858
Life: 2078d 117640 4.5 5324 3.6 4236

Coldsprings Hero 1083C-Red VG-86 VG-MS

3-06 2x 365d 26100 4.3 1122 3.5 922

Coldsprings Rubens 468C VG-85 VG-MS

3-02 3x 360 d 28090 4.0 1128 3.3 934

Coldsprings Leader Amah 4E-91 GMD DOM

5-02 2x 365d 36640 3.5 1297 3.0 1114

Coldsprings Valiant Next 3E-90 GMD DOM

8-03 2x 365d 31980 4.0 1293 3.3 1041

Coldsprings Star Cooee 3E-93 GMD DOM

Life: 2368d 227900 3.9 8915 3.3 7599

Coldsprings Star Cooee 3E-93 GMD DOM

7-11 2x 365d 36880 3.7 1354 3.0 1105

Coldsprings Lad Rascal VG-86 GMD

Life: 3122d 220630 3.4 7503 3.0 4108

Coldsprings Lad Rascal VG-86 GMD

Life: 2328d 156180 3.1 4891

Cold Springs Golden Orchid VG-89 GMD

Life: 2850d 148160 3.8 5701

Parade of Perfection 2026



MCGARR-FARMS UNIX ZANY EX-94
 2ND DAM OF LOT 116
HM All-American Junior 3-Year-Old 2023

Lot 116

MCGARR FARMS LLC
 536 STATE ROUTE 34B | KING FERRY, NY
 315-224-6609

• Winter Yearling

Farnear Delta-Lambda-ET

840 3125993715 GM 12/20 *TY *TV A1A2 BB
 PTA +721M +13F +21P 99R 4/26
 PTA +3.0PL 2.88SCS -.7DPR 1.8%DCE
 PTA +2.18T +1.85UDC +1.13FLC 99R 4/26
 GTPI +2887G GLPI +3658 Conf +12 MS +8

McGarr-Farms Zesty-ET

840 3268142201 Very Good-88 VVVVV @ 2-09
 1-11 3x 365d 27760 4.2 1160 3.4 942

MCGARR-FARMS LAMBDA ZAIDA-ET

840 3295235322
 Born: December 13, 2024 Herd ID: 5031

Due: January 13, 2027 to
 Haveitall Blakely Hinge-ET 7H017700 (sexed)

Mr Mogul Delta 1427-ET

72128216 GM 8/20 *TY *TV
 PTA +173M +16F +5P 99R 4/26
 PTA +.45T +.91UDC +.23FLC GTPI +2652G

EDG Lorette Uno 2198-ET

72437745 Excellent-91 2E
 4-02 2x 330d 31660 4.1 1289 3.6 1128
 Life: 1540d 131380 3.9 5183 3.6 4699

OH-River-Syc Crushabull-ET

840 3135145001 EX-92-CAN *TY *TV
 PTA -159M -61F -19P 99R 4/26
 PTA +2.51T +1.67UDC +.58FLC GTPI +2150G

McGarr-Farms Unix Zany

840 3213124623 Excellent-94 EEEEE
 4-02 2x 350d 37966 4.5 1712 3.3 1241
 3-00 2x 365d 31887 4.2 1349 3.4 1087

- 1st Aged Cow, Midwest Spring National 2026
- HM All-American Junior 3-Year-Old 2023
- Nominated All-Canadian Junior 3-Year-Old 2023

3rd Dam

McGarr-Farms Solomon Zara EX-92 EEEVE

1-11 2x 297d 30038 4.0 1189 2.9 883

- HM All-American Junior 3-Year-Old Cow 2021

4th Dam

R-Lynn Holid Zari-Red GP-83

4-03 2x 365d 33308 3.8 1278 3.1 1047

Life: 1610 d 126770 3.9 4985 3.1 3905

5th thru 11th Dams

R-Lynn Lew Zoey-Red VG-85 VG-MS

4-00 2x 365d 23540 4.0 946 3.4 812

Jo-Ene Advent Cheer-Red 2E-91 EEEEE

7-06 2x 365d 22880 5.0 1155 3.8 858

Life: 2078d 117640 4.5 5324 3.6 4236

Coldsprings Hero 1083C-Red VG-86 VG-MS

3-06 2x 365d 26100 4.3 1122 3.5 922

Coldsprings Rubens 468C VG-85 VG-MS

3-02 3x 360 d 28090 4.0 1128 3.3 934

Coldsprings Leader Amah 4E-91 GMD DOM

5-02 2x 365d 36640 3.5 1297 3.0 1114

Life: 3034d 231190 3.6 8346 3.2 7295

Coldsprings Valiant Next 3E-90 GMD DOM

8-03 2x 365d 31980 4.0 1293 3.3 1041

Life: 2368d 227900 3.9 8915 3.3 7599

Coldsprings Star Cooe 3E-93 GMD DOM

7-11 2x 365d 36880 3.7 1354 3.0 1105

Life: 3122d 220630 3.4 7503 3.0 4108

NEXT TWO DAMS VERY GOOD!

Parade of Perfection 2026



MCGARR-FARMS SOLOMON ARA EX-92
DAM OF LOTS 117 THRU 122

HM All-American Junior 3-Year-Old Cow 2021



MCGARR-FARMS UNIX ZANY EX-94

MATERNAL SISTER TO LOTS 117 THRU 122

1st Aged Cow, Midwest Spring National 2026

Lot 117

BUTLERVIEW HULU ZAHARA-ET

840 3294823186

Born: June 1, 2025 Herd ID: 54160

• Summer Yearling

Siemers Wolf Hulu 37006-ET

840 3245702863 *RC *TP *TY *TV

PTA +344M +13F +22P 88R 4/26

PTA +.8PL 2.88SCS +1.1DPR 1.8%DCE

PTA +2.72T +1.95UDC +1.60FLC 82R 4/26

GTPI +2912G GLPI +3387 Conf +8 MS +6

McGarr-Farms Solomon Zara

3148077524 Excellent-92 EEVEE @ 3-08 *RC

1-11 2x 297d 30038 4.0 1189 2.9 883

2-10 2x 205d 27852 3.4 936 2.7 739

• *HM All-American Junior 3-Year-Old Cow 2021*

• *3rd Junior 3-Year-Old International Show 2021*

BUTLERVIEW FARM

JEFF BUTLER • 217-341-2437 • ILLINIJET@AOL.COM

JOE PRICE • 765-618-5479

Lot 118

BUTLERVIEW HULU ZELLA-ET

840 3294823167

Born: June 1, 2025 Herd ID: 54141

Aija Wolfgang

CAN 13494527 *RC *PC A2A2

PTA +661M -9F +9P 94R 4/26

PTA +1.84T +1.59UDC +1.00FLC GTPI +2633G

Siemers Lstr Hanan 33317-ET

840 3212996392 Excellent-91

3-03 2x 305d 35460 3.9 1371 3.5 1238

2-03 2x 281d 28180 4.3 1202 3.8 1075

Walnutlawn Solomon-ET

CAN 11775998 *TY *TV A2A2

PTA -1083M -52F -33P 99R 4/26

PTA +2.08T +.78UDC +.27FLC GTPI +1994G

R-Lynn Holid Zari-Red

3002990820 Good Plus-83 @ 2-10

4-03 2x 365d 33308 3.8 1278 3.1 1047

3-00 2x 365d 24732 4.4 1090 3.1 769

5-08 2x 305d 27946 3.5 988 3.0 843

Life: 1610 d 126770 3.9 4985 3.1 3905

Lot 119

BUTLERVIEW HULU ZIPIT-ET

840 3294823531

Born: June 4, 2025 Herd ID: 54505

3rd thru 9th Dams

R-Lynn Lew Zoey-Red VG-85 VG-MS

4-00 2x 365d 23540 4.0 946 3.4 812

Jo-Ene Advent Cheer-Red 2E-91 EVEEE

7-06 2x 365d 22880 5.0 1155 3.8 858

Life: 2078d 117640 4.5 5324 3.6 4236

Coldsprings Hero 1083C-Red VG-86 VG-MS

3-06 2x 365d 26100 4.3 1122 3.5 922

Coldsprings Rubens 468C VG-85 VG-MS

3-02 3x 360 d 28090 4.0 1128 3.3 934

Coldsprings Leader Amah 4E-91 GMD DOM

5-02 2x 365d 36640 3.5 1297 3.0 1114

Life: 3034d 231190 3.6 8346 3.2 7295

Coldsprings Valiant Next 3E-90 GMD DOM

8-03 2x 365d 31980 4.0 1293 3.3 1041

Life: 2368d 227900 3.9 8915 3.3 7599

Coldsprings Star Cooe 3E-93 GMD DOM

7-11 2x 365d 36880 3.7 1354 3.0 1105

Life: 3122d 220630 3.4 7503 3.0 4108

NEXT TWO DAMS VERY GOOD!

Parade of Perfection 2026



MCGARR-FARMS SOLOMON ARA EX-92
DAM OF LOTS 117 THRU 122
HM All-American Junior 3-Year-Old Cow 2021



MCGARR-FARMS UNIX ZANY EX-94
MATERNAL SISTER TO LOTS 117 THRU 122
1st Aged Cow, Midwest Spring National 2026

Lot 120

BUTLERVIEW HIHOPE ZOLA-ET

840 3294823662

Born: June 13, 2025 Herd ID: 54636

- Summer Yearling

Carters-Corners FC HiHope

840 3235688952 *TY A2A2 BB

PTA -661M -30F -13P 85R 4/26

PTA +.4PL 2.88SCS +.4DPR 1.7%DCE

PTA +2.72T +2.68UDC +.78FLC 81R 4/26

GTPI +2523G GLPI +3122 Conf +9 MS +12

McGarr-Farms Solomon Zara

3148077524 Excellent-92 EEVEE @ 3-08 *RC

1-11 2x 297d 30038 4.0 1189 2.9 883

2-10 2x 205d 27852 3.4 936 2.7 739

• *HM All-American Junior 3-Year-Old Cow 2021*

• *3rd Junior 3-Year-Old International Show 2021*

BUTLERVIEW FARM

JEFF BUTLER • 217-341-2437 • ILLINIJET@AOL.COM

JOE PRICE • 765-618-5479

Lot 121

BUTLERVIEW ADVANCER ZIP-ET

840 3294823573

Born: June 7, 2025 Herd ID: 54547

Luck-E Advancer-ET

840 3220169818 *RC *TC *TL * TD

PTA -1019M -23F -23P 92R 4/26

PTA -2.5PL 3.11SCS -3.8DPR 2.9%DCE

PTA +2.37T +.93UDC +1.69FLC 91R 4/26

GTPI +2055G GLPI +2742 Conf +12 MS +7

Walnutlawn Solomon-ET

CAN 11775998 *TY *TV A2A2

PTA -1083M -52F -33P 99R 4/26

PTA +2.08T +.78UDC +.27FLC GTPI +1994G

R-Lynn Holid Zari-Red

3002990820 Good Plus-83 @ 2-10

4-03 2x 365d 33308 3.8 1278 3.1 1047

3-00 2x 365d 24732 4.4 1090 3.1 769

5-08 2x 305d 27946 3.5 988 3.0 843

Lot 122

BUTLERVIEW HULU ZADIE-ET

840 3294823578

Born: June 7, 2025 Herd ID: 54552

3rd thru 9th Dams

R-Lynn Lew Zoey-Red VG-85 VG-MS

4-00 2x 365d 23540 4.0 946 3.4 812

Jo-Ene Advent Cheer-Red 2E-91 EEVEE

7-06 2x 365d 22880 5.0 1155 3.8 858

Life: 2078d 117640 4.5 5324 3.6 4236

Coldsprings Hero 1083C-Red VG-86 VG-MS

3-06 2x 365d 26100 4.3 1122 3.5 922

Coldsprings Rubens 468C VG-85 VG-MS

3-02 3x 360 d 28090 4.0 1128 3.3 934

Coldsprings Leader Amah 4E-91 GMD DOM

5-02 2x 365d 36640 3.5 1297 3.0 1114

Life: 3034d 231190 3.6 8346 3.2 7295

Coldsprings Valiant Next 3E-90 GMD DOM

8-03 2x 365d 31980 4.0 1293 3.3 1041

Life: 2368d 227900 3.9 8915 3.3 7599

Coldsprings Star Cooe 3E-93 GMD DOM

7-11 2x 365d 36880 3.7 1354 3.0 1105

Life: 3122d 220630 3.4 7503 3.0 4108

NEXT TWO DAMS VERY GOOD!

Parade of Perfection 2026



MCGARR-FARMS UNIX ZANY EX-94
FULL SISTER TO LOT 123
1st Aged Cow, Midwest Spring National 2026

Lot 123

BUTLERVIEW FARM
JEFF BUTLER • 217-341-2437 • ILLINIJET@AOL.COM
JOE PRICE • 765-618-5479

• Winter Yearling

Croteau Lesperron Unix-ET

CAN 107567492 EX-96-CAN ST'17 *TY *TV
 PTA +186M -17F -8P 99R 4/26
 PTA -1.2PL 3.07SCS -.5DPR 1.3%DCE
 PTA +1.51T +1.14UDC +.01FLC 99R 4/26
 GTPI +2382G GLPI +2790 Conf +7 MS +7

McGarr-Farms Solomon Zara

3148077524 Excellent-92 EEVEE @ 3-08 *RC
 1-11 2x 297d 30038 4.0 1189 2.9 883
 2-10 2x 205d 27852 3.4 936 2.7 739
 • HM All-American Junior 3-Year-Old Cow 2021
 • 3rd Junior 3-Year-Old International Show 2021

BUTLERVIEW UNIX ZENYATTA

840 3288815612
 Born: December 9, 2024 Herd ID: 50952

Amighetti Numero Uno-ET

ITA 17990915143 EX-90-HUN ST'15
 PTA -1423M -8F -37P 99R 4/26
 PTA +.28T +.06UDC -.66FLC GTPI +2266G

Regan-ALH Domain Daya-ET

66625459 EX-93-3E-CAN 17*
 10-2 2x 365d 51621 4.3 2211 3.4 1766
 Life: 5 Lact 253225 4.3 10853 3.6 9165

Walnutlawn Solomon-ET

CAN 11775998 *TY *TV A2A2
 PTA -1083M -52F -33P 99R 4/26
 PTA +2.08T +.78UDC +.27FLC GTPI +1994G

R-Lynn Holid Zari-Red

3002990820 Good Plus-83 @ 2-10
 4-03 2x 365d 33308 3.8 1278 3.1 1047
 3-00 2x 365d 24732 4.4 1090 3.1 769
 5-08 2x 305d 27946 3.5 988 3.0 843
 Life: 1610 d 126770 3.9 4985 3.1 3905

Full sister to Unix Zenyatta

McGarr-Farms Unix Zany EX-94 EEEEE
 4-02 2x 350d 37966 4.5 1712 3.3 1241

- 1st Aged Cow, Midwest Spring National 2026
- Nominated All-American Junior 3-Year-Old 2023
- Nominated All-Canadian Junior 3-Year-Old 2023
- Grand Champion, Westerner Show 2023

3rd thru 9th Dams

R-Lynn Lew Zoey-Red VG-85 VG-MS

4-00 2x 365d 23540 4.0 946 3.4 812

Jo-Ene Advent Cheer-Red 2E-91 EEEEE

7-06 2x 365d 22880 5.0 1155 3.8 858

Life: 2078d 117640 4.5 5324 3.6 4236

Coldsprings Hero 1083C-Red VG-86 VG-MS

3-06 2x 365d 26100 4.3 1122 3.5 922

Coldsprings Rubens 468C VG-85 VG-MS

3-02 3x 360 d 28090 4.0 1128 3.3 934

Coldsprings Leader Amah 4E-91 GMD DOM

5-02 2x 365d 36640 3.5 1297 3.0 1114

Life: 3034d 231190 3.6 8346 3.2 7295

Coldsprings Valiant Next 3E-90 GMD DOM

8-03 2x 365d 31980 4.0 1293 3.3 1041

Life: 2368d 227900 3.9 8915 3.3 7599

Coldsprings Star Cooe 3E-93 GMD DOM

7-11 2x 365d 36880 3.7 1354 3.0 1105

Life: 3122d 220630 3.4 7503 3.0 4108

NEXT TWO DAMS VERY GOOD!

Parade of Perfection 2026

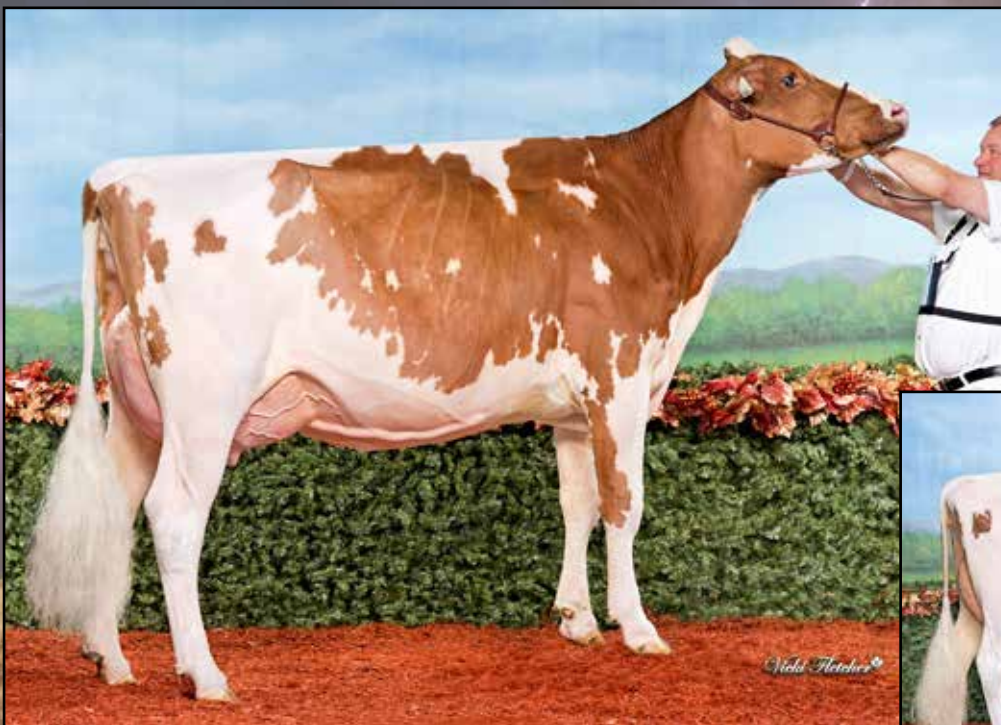

ARCROIX DEVOUR REANNA EX-92-CAN
DAM OF LOT 124

Reserve Grand Champion, Quebec Spring R&W Show 2024



LYN-VALE REBEKKA-RED-ET EX-93-3E-CAN
3RD DAM OF LOT 124

Reserve Grand Champion, Quebec Spring R&W Show 2017

Lot 124

LETARTE HOLSTEIN & PIERRE BOULET
381 3E RANG O | SAINT-MICHEL-DE-BELLECHASSE, QC
418-884-3459
PIERRE BOULET • 418-234-3407

• Fall Calf

Blondin Alpha-ET

CAN 120345248 *TY*TV*RC A1A1
PTA +138M -7F -11P 97R 4/26
PTA -2.0PL 3.07SCS -.3DPR 2.4%DCE
PTA +2.39T +1.52UDC +1.46FLC 96R 4/26
GTPI +2432G GLPI +2961 CONF +10 MS +7

Arcroix Devour Reanna Red

CAN 120693554 EX-92-4YR-CAN
4-02 2x 291d 25827 4.7 1210 3.6 924
1-11 2x 286d 19905 4.7 928 3.3 653
2-11 2x 238d 18298 3.8 692 3.4 622

• 1st Junior 3-Year-Old & Reserve Grand Champion,
Quebec Spring R&W Show 2024

LETARTE ALPHA REESE-RED

CAN 121806565
Born: November 1, 2025

Stantons Alligator-ET

840 3128769279 VG-85-CAN *TY*TV
PTA +677M +8F +9P 99R 4/26
PTA +1.94T +1.49UDC +1.23FLC GTPI +2639G

KCKK Artist Ana-ET

840 3203482479 EX-92-CAN *RC
3-03 2x 354d 25576 5.0 1281 3.6 924
4-05 2x 244d 22366 5.3 1193 3.5 783

Mr Danielle Devour-ET

72713024 *RC*TY*TV
PTA +19M -31F -19P 98R 4/26
PTA +2.22T +2.46UDC +1.35FLC GTPI +2240G

Pierstein Avalanche Rebekka Red

CAN 111564641 EX-90-2E-CAN 2*
4-05 2x 335d 26490 4.5 1184 3.4 888
1-11 2x 365d 26374 4.5 1188 3.3 866
3-01 2x 365d 23774 4.7 1127 3.4 818

3rd Dam

Lyn-Vale Rebekka-Red-ET EX-93-3E-CAN 2*

4-08 2x 365d 30388 4.7 1413 3.4 1038
Life: 5 Lacs 177671 4.6 8120 3.5 6197

- 1st Senior 2-Year-Old, Royal R&W 2017
- Res Grand Champion, QC Spring R&W Show 2017
- 1st Senior Calf & Res Jr Champ, Royal R&W 2015

4th Dam

Castleholm Regina-Red EX-92 2E GMD 3*

2-06 2x 365d 33500 4.7 1588 2.9 955

- Nom All-American R&W Junior 3-Year-Old 2011

5th Dam

Astrahoe RM Rosa Rae-Lyn-ET EX-90 *RC

4-11 3x 365d 59210 4.1 2446 2.8 1659

Pinehurst Royal Rosa-ET EX-91 EEEEE 2E

3-10 3x 365d 41400 3.3 1358 3.0 1223

Pinehurst Roulade EX-92 EEEEE 2E

5-00 3x 365d 35130 3.6 1271 3.2 1115

Life: 1761d 142070 3.8 5395 3.3 4705

Pinehurst Sweet Cleo EX-90 EEVEE

6-00 3x 365d 40380 4.4 1776 3.2 1305

Pinehurst Sweet Freedom EX-90 VEVE

5-07 3x 330d 34520 4.3 1500 3.1 1084

Pinehurst Sweet Delite EX-91 3E GMD

Life: 2228d 151600 4.0 6116 3.2 4907

Pinehurst Rapture EX-96 4E GMD

Life: 2297d 160790 3.9 6337 3.0 2469

NEXT SIX DAMS EXCELLENT!

Parade of Perfection 2026



NABHOLZ RAMONA VG-87
DAM OF LOT 125

Lot 125

NORMAN NABHOLZ
24807 NEON RD | WEST UNION, IA
NORMAN • 563-590-3204
NABHOLZFARM@GMAIL.COM

• Summer Yearling

Hyden Limited-P

CAN 13240050 *POC *TC *TV A2A2
PTA -58M -35F -19P 96R 4/26
PTA -1.6PL 2.91SCS -.3DPR 2.0%DCE
PTA +2.31T +1.39UDC +1.27 94R 4/26
GTPI +2293G GLPI +2999 Conf +14 MS +9

Nabholz Ramona

840 3220114290 Very Good-87 VG-MS @ 3-10
1-11 2x 365d 22425 4.2 941 3.4 762
3-02 2x 271d 18901 3.5 658 3.4 637
• Will be rescored in July

NABHOLZ RAPTURE

840 3263456451 *PO
Born: June 2, 2025 Herd ID: 75

Coomboona Zipit Mirand-IMP-ET

AUS H01993596 *RC *PP
PTA +545M +24F +6P 95R 4/24
PTA +2.57T +2.26UDC +.35FLC GTPI +2275G

Hyden Rambo Lyric

CAN 12877135 EX-91-2E-CAN
5-10 3x 365d 34359 4.3 1473 3.3 1120
Life: 5 Lacs 136727 4.4 6065 3.4 4663

Milksource Cheers-ET

840 3132912604 *TY *TV
PTA -291M -64F -17P 99R 4/26
PTA +1.66T +1.50UDC +1.55FLC GTPI +2275G

Dogtown Ruby

840 3201502320 Very Good-85 @ 5-04
4-09 2x 305d 27630 3.9 1083 3.4 952
3-03 2x 305d 24910 2.9 727 3.3 811
2-00 2x 305d 17310 4.1 712 3.6 620

3rd Dam

Ms Kingsmills AW Roza 1082-ET EX-91
2-10 2x 242d 16820 4.3 722 3.5 581

4th Dam

Ms Kingsmill Frtne Royal-ET EX-93 2E
6-10 2x 305d 29190 3.9 1130 3.5 1014
Life: 1506d 114510 4.7 5330 3.3 3775

5th Dam

Astrahoe Raleigh Lee Robust EX-94 EEEEE 2E
3-06 2x 365d 36660 5.5 2021 3.5 1284
Life: 1544d 135870 5.4 7271 3.5 4690

• Grand Champion, Southern Parade of Stars 2008

Astrahoe SG Rosa Raleigh-ET EX-93 EEEEE 2E

5-09 3x 365d 37430 4.4 1654 3.2 1200

Pinehurst Royal Rosa-ET EX-91 EEEEE 2E

3-10 3x 365d 41400 3.3 1358 3.0 1223

Pinehurst Roulade EX-92 EEEEE 2E

5-00 3x 365d 35130 3.6 1271 3.2 1115

Life: 1761d 142070 3.8 5395 3.3 4705

Pinehurst Sweet Cleo EX-90 EEVEV

6-00 3x 365d 40380 4.4 1776 3.2 1305

Pinehurst Sweet Freedom EX-90 VEVE

5-07 3x 330d 34520 4.3 1500 3.1 1084

Life: 2228d 151600 4.0 6116 3.2 4907

Pinehurst Rapture EX-96 4E GMD

Life: 2297d 160790 3.9 6337 3.0 2469

NEXT SIX DAMS EXCELLENT!

Parade of Perfection 2026



HARVUE DOC HARPER EX-92 2E
DAM OF LOT 126



Lot 126

NORMAN NABHOLZ & JACK PARNELL
24807 NEON RD | WEST UNION, IA
NORMAN • 563-590-3204
NABHOLZFARM@GMAIL.COM

• Winter Yearling

Stantons Chief-ET

840 3129015989 *TY *TV A2A2
PTA +355M -30F -1P 99R 4/26
PTA -1.0PL 2.80SCS -.5DPR 3.0%DCE
PTA +1.58T +1.34UDC +.48FLC 99R 4/26
GTPI +2373G GLPI +2878 Conf +8 MS +7

Harvue Doc Harper

840 3207890921 Excellent-92 EEEEE 2E
3-02 2x 281d 29150 4.2 1233 3.5 1010
2-01 2x 318d 24600 4.5 1115 3.3 802

MS NABHOLZ PARNELL C HARPER

840 3263456450
Born: December 2, 2024 Herd ID: 74

Bred: May 26, 2026 to
Haveitall Blakely Hinge-ET 7H017700 (sexed)

Stantons High Octane-ET

CAN 11696704 EX-93-CAN ST'17 *TY *TV
PTA +661M -28F -6P 99R 4/26
PTA +1.73T +1.21UDC +.54FLC GTPI +2190G

RockyMountain Uno Cheyanne-ET

CAN 11445880 VG-85-2YR-CAN 14*
3-09 2x 365d 33918 4.0 1371 3.2 1091
2-02 2x 365d 32386 4.5 1462 3.2 1049

Woodcrest King Doc

840 3132417775 Excellent-90 GM 12/21 *TY *TV
PTA +992M +27F +29P 99R 4/26
PTA +2.38T +1.13UDC +1.60FLC GTPI +2834G

Harvue Brokaaw Harley-TW

840 3133743558 Very Good-86 @ 3-10
2-02 2x 365d 21990 4.8 1061 4.0 874
3-03 2x 284d 19930 4.7 934 3.9 779

3rd Dam

Harvue Roy Hula EX-90

5-04 2x 365d 35720 3.9 1396 3.0 1066
Life: 2381d 189600 4.1 7684 3.1 5969

4th Dam

Harvue Dundee Holly VG-87

5-00 2x 313d 30730 3.8 1157 3.2 975

Maternal sister to Dundee Holly

Harvue Roy Frosty EX-97 EEEEE 3E GMD

5-07 2x 365d 44710 5.0 2222 3.0 1332
Life: 2285d 217250 4.8 10507 3.2 6856

- Supreme Champion, WDE 2009 & 2010
- All-American Aged Cow 2010
- Unanimous All-American 5-Year-Old 2009
- Unanimous All-Canadian 5-Year-Old 2009

5th Dam

Harvue Sam Heidi EX-93 EEEEE 3E DOM

5-07 2x 365d 34700 4.6 1586 3.2 1115
Life: 2480d 183870 4.5 8335 3.4 6312

6th thru 9th Dams

Harvue Skybuck Harmony VG-88 EEVVV

2-00 2x 263d 17520 4.4 775 3.4 600

Harvue Melvin Hallie VG-86

4-08 2x 365d 33690 4.4 1490 3.2 1093
Life: 1234d 102120 4.2 4270 3.3 3355

Harvue Bell Harrison VG-86 GMD DOM

Life: 3171d 264120 3.5 9273 3.1 8221

Harvue Libido Harrison VG-87

Parade of Perfection 2026



RIVERDOWN LAMBDA DIVINITY-ET
SELLS AS LOT 127

Reserve Junior All-Wisconsin Winter Calf 2015



COMESTAR LARION GOLDWYN EX-95 2E
2ND DAM OF LOT 127

All-American Fall Yearling 2014

Lot 127

ADDIE PARTNERS

515 E CAREFREE HWY PMB 229 | PHOENIX, AZ
MIKE DEAVER • 608-207-0344
JAMIE JUDD • 608-963-123

• Winter Yearling

Farnear Delta-Lambda-ET

840 3125993715 GM 12/20 *MWF *CDF *CVF A1A2 BB
PTA +721M +13F +21P 99R 4/26
PTA +3.0PL 2.88SCS -.7DPR 1.8%DCE
PTA +2.18T +1.85UDC +1.13FLC 99R 4/26
GTPI +2887G GLPI +3658 Conf +12 MS +8

Sun-Made Crave Drn Diane-ET

840 3145375495 EX-90-6YR-CAN 3*
3-07 Rx 365d 32569 3.3 1085 3.3 1074
5-09 Rx 313d 30454 3.5 1060 3.2 983
Life: 4 Lacs 118089 3.5 4103 3.2 3832
• HM All-Canadian Intermediate Calf 2018
• HM All-American Winter Calf 2018

Same maternal family as

Winright Sidekick Champagne-ET

• Intermediate Champion, Midwest Spring Nat'l 2026
• Sold for \$175,000 in 2026 Clarkvalley Sale

RIVERDOWN LAMBDA DIVINITY-ET

CAN 15218621

Born: December 3, 2024 Herd ID: 2006

Due: January 13, 2027 to

Haveitall Blakely Hinge-ET 7H017700 (sexed)

Mr Mogul Delta 1427-ET

72128216 GM 8/20 *TY *TV
PTA +173M +16F +5P 99R 4/26
PTA +.45T +.91UDC +.23FLC GTPI +2652G

EDG Lorette Uno 2198-ET

72437745 Excellent-91 2E
4-02 2x 330d 31660 4.1 1289 3.6 1128
Life: 1540d 131380 3.9 5183 3.6 4699

Val-Bisson Doorman-ET

CAN 107281711 EX-90-CAN ST'16 *TV *TY
PTA -975M -25F -13P 99R 4/26
PTA +1.88T +.63UDC +.60FLC GTPI +2215G

Comestar Larion Goldwyn

CAN 107869959 EX-95-2E-USA 2*
5-05 2x 365d 37470 4.3 1617 3.4 1315
3-08 2x 365d 33600 3.7 1228 3.2 1089
Life: 3 Lacs 129807 3.8 4969 3.1 3992
• All-American & All-Canadian Fall Yearling 2014
• Junior Champion, International Show 2014
• All-American & All-Canadian Fall Calf 2013
• Res Junior Champion, Royal Winter Fair 2013

DIVINITY!

- Res Junior All-Wisconsin Winter Calf 2025
- 1st Winter Calf, Northeast Spring National 2025

Full sisters to Divinity

Riverdown Lambda Dihadard-ET

- Reserve All-Canadian Summer Calf 2023
- Riverdown Lambda Diana-ET VG-87-3YR-CAN**
- 2nd Milking Yearling, Lindsay Exhibition 2024

Same maternal family as

Winright SK Creme Brulee

- Reserve All-American Winter Yearling 2025
- HM All-American Winter Calf 2024

3rd Dam

Lylehaven Roy Lari-ET VG-88-3YR-CAN

4-06 2x 365d 45748 4.0 1847 3.0 1376
Life: 3 Lacs 129807 3.8 4969 3.1 3993

4th thru 6th Dams

Lylehaven Damion Lynx EX-94 EEEE

4-04 2x 365d 37749 5.1 1920 3.0 1138

Thiersant Lili Starbuck EX-94 EEEEE 5E 6*

5-00 2x 365d 30190 4.6 1387 3.1 921
Life: 4107d 238806 4.7 11291 3.4 8124

• 16 Excellent Daughters

Ivyhall Astro Jet Ronie VG-86-CAN 1*

56-04 2x 305d 18472 4.2 769 3.1 578
• 1st 5-Year-Old, Sorel 1993

Parade of Perfection 2026

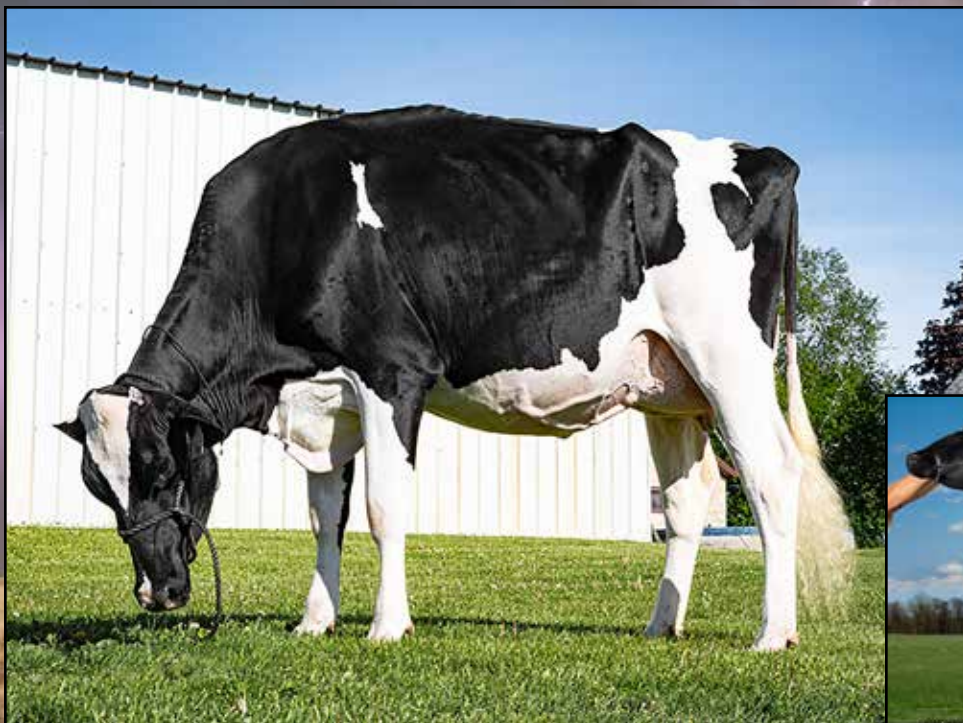

LADINODALE DL MARGO
SELLS AS LOT 128



MS AR-LINE UNIX MABEL EX-93
DAM OF LOT 128

Lot 128

ADDIE PARTNERS

515 E CAREFREE HWY PMB 229 | PHOENIX, AZ
MIKE DEEVER • 608-207-0344
JAMIE JUDD • 608-963-123

- Fall 2-Year-Old

Farnear Delta-Lambda-ET

840 3125993715 GM 12/20 *TY *TV A1A2 BB
PTA +721M +13F +21P 99R 4/26
PTA +3.0PL 2.88SCS -7DPR 1.8%DCE
PTA +2.18T +1.85UDC +1.13FLC 99R 4/26
GTPI +2887G GLPI +3658 Conf +12 MS +8

Ms Ar-Line Unix Mabel

840 3208314610 Excellent-93 EEVEE @ 5-01
4-00 2x 281d 27080 4.0 1091 3.3 888
2-11 2x 327d 22780 4.0 921 3.3 745
2-00 2x 313d 17310 4.1 711 3.3 572

- 5th 4-Year-Old, Midwest Spring National 2024
- Res Int Champ, Midwest Spring Nat'l Jr Show 2023
- 4th Sr 3-Year-Old, Midwest Spring National 2023

LADINODALE DL MARGO

840 3284113815
Born: September 16, 2023 Herd ID: 394
2-05 2x 46d 3557 4.1 145 2.9 102 RIP

Fresh: March 3, 2026
Bred: June 8, 2026 to Hamming Salute

Mr Mogul Delta 1427-ET

72128216 GM 8/20 *TY *TV
PTA +173M +16F +5P 99R 4/26
PTA +.45T +.91UDC +.23FLC GTPI +2652G

EDG Lorette Uno 2198-ET

72437745 Excellent-91 2E
4-02 2x 330d 31660 4.1 1289 3.6 1128
Life: 1540d 131380 3.9 5183 3.6 4699

Croteau Lesperron Unix-ET

CAN 107567492 EX-96-CAN ST'17 *TY *TV
PTA +186M -17F -8P 99R 4/26
PTA +1.51T +1.14UDC +.01FLC GTPI +2382G

Ziems Atwood MiKenzie-ET

74562917 Very Good-88 EEV @ 5-09
5-05 3x 290d 27830 3.6 1015 3.1 874
4-05 3x 292d 27050 3.6 965 3.1 834
2-05 3x 298d 22120 4.0 883 3.1 685
Life: 1176d 100950 3.6 3614 3.1 3133

Maternal sister to Atwood MiKenzie

Ziems Reginald Muddys Monet EX-91 2E

- 3rd Jr 2-Year-Old, Midwest Spring National 2014

3rd Dam

Ziems-LKH Damion Muddy-ET EX-92 2E

4-04 2x 365d 31030 4.0 12251 2.8 858
Life: 1832d 132340 3.9 5219 2.9 3837
• 2nd Aged Cow, WI District 6 Show 2016
4th thru 9th Dams

Ziems-LKH Outside Ms Mud-ET EX-94 3E

9-08 2x 363d 32670 4.9 1600 3.2 1039
Life: 1880d 136100 4.6 6847 3.3 4478

East-Cupcake Muddy Water EX-95 3E

8-04 3x 365d 35060 4.8 1698 3.0 1064
Life: 2023d 144890 4.7 6856 3.2 4588

- 2nd Lifetime Prod Cow, Northeast Sprng Nat'l 2002
- 1st 5-Year-Old, Northeast Spring Nationals 1998
- 1st 4-Year-Old, Northeast Spring National 1997
- 1st Jr 3-Year-Old, Northeast Spring National 1996
- 4x All-NY winner

East-Cupcake Mississippi Mud VG-85

3-05 2x 278d 18260 4.3 785 3.4 615

East-Cupcake Mississippi Slim VG-86

4-04 2x 294d 21080 3.9 816 3.7 783

Frogmore Citamatt Maysie EX-90 VVEE

7-04 2x 305d 28480 3.6 1022 3.4 958

Provin-Mtn Rosafe May Royal VG-85 EX-MS

Parade of Perfection 2026



SWIFTCURRENT HSTRC SALTE-ET VG-87
SELLS AS LOT 129



STJOR LATENITE SALT LAKE-ET EX-93
DAM OF LOT 129

Lot 129

JOHN & BRIAN CONRY
4697 WAKEMAN TOWNLINE RD | WAKEMAN, OH
TOM CULL 920-960-0350 • TOM@BUDJON.COM
KELLI CULL 920-960-1484

• Spring 2-Year-Old

• Housed at Budjon Farms, WI

Siemers R Historic-Red-ET

840 3243347755 Very Good-86 A2A2 AB
PTA +111M +2F +0P 85R 4/26
PTA +2.1PL 2.74SCS -1.0DPR 2.8%DCE
PTA +2.63T +2.51UDC +1.56FLC 81R 4/26
GTPI +2711G GLPI +3294 Conf +10 MS +9

StJor Latenite Salt Lake-ET

840 3240650406 Excellent-93 EEEEE @ 4-03 *RC *PO
3-01 2x 332d 42170 4.6 1935 3.0 1267
2-01 2x 347d 29480 4.0 1165 3.1 916

Maternal brothers to Latenite Salt Lake

Walnutlawn Sidekick @ Semex

Avant-Garde Unix Select @ Select Sires

Avant-Garde-I KD Summerfest @ St. Jacobs

SWIFTCURRENT HSTRC SALTE-ET

840 3267547838 Very Good-87 EX-MS @ 2-01 *RC *PO
Born: March 1, 2024 A2A2 AB
2-00 2x 74d 6065 3.9 234 3.0 182 RIP
Milking 89# 4.1% 3.6p SCC: 15 on 5/13/26 test

Fresh: March 1, 2026
Bred: May 19, 2026 to
Haveitall Sidekick Image-ET (sexed)

Farnear Altitude-Red-ET

840 3128013348 *TY *TV
PTA -419M -25F -11P 99R 4/26
PTA +2.31T +1.58UDC +1.25FLC GTPI +2217G

Siemers Alt Hanker 32071-ET

840 3208356696 Very Good-85 *RC
2-00 3x 365d 33760 4.0 1364 3.3 1121

Avant-Garde-I Latenite-Red-ET

CAN 13507027 Excellent-90 *PC *TY *TV A2A2
PTA +103M -36F -29P 98R 4/26
PTA +1.77T +.98UDC +.56FLC GTPI +1972G

Walnutlawn McCutchen Summer-ET

CAN 11120480 EX-95-USA EX-96-MS 13*
7-02 2x 365d 37010 4.7 1735 3.3 1215
1-10 2x 365d 27002 4.6 1237 3.3 888

• Nominated All-Canadian Mature Cow 2020

• Nom All-American Senior 3-Year-Old 2016

Lot 130

SWIFTCURRENT BULSEYE STREAK

840 3318020866 *RC
Born: March 1, 2026
PTA +2.42T +1.73UDC +.89FLC 4/26
Sire: MB-Luckylady Bullseye-ET
Dam: Swiftcurrent Hstrc Salte-ET VG-87

3rd Dam

Misty Springs Lavanguard Sue VG-89 13*
4-03 2x 365d 30124 4.6 1380 3.2 968

4th Dam

Misty Springs FBI Suzanne-ET VG-87-2Y 4*
2-02 2x 365d 26138 4.6 1199 3.5 922

5th Dam

Willsona Freelance Sizzle-ET VG-86-2Y 10*
2-02 3x 365d 25490 3.9 1003 3.1 789

6th thru 9th Dams

Gen-I-Beq Convincer Silver-ET VG-88-4Y 16*
3-11 2x 330d 26338 3.7 974 3.1 828

Glen Drummond Splendor VG-86-2YR-CAN 39*
4-10 2x 314d 26510 4.2 1124 3.2 840

Glen Drummond Aero Flower VG-88-CAN 18*
2-03 2x 326d 25622 4.0 1032 3.4 882

Glen Drummond Shower-ET EX-CAN 14*
4-10 2x 365d 28583 4.8 1380 3.6 1016

NEXT FOUR DAMS VG & EX!

Parade of Perfection 2026



CURR-VALE BOTTOMS UP-RED-ET
SELLS AS LOT 131



JERICO-DAIRY BARACUDA-ET EX-96 2E
DAM OF LOT 131

Nom All-American Lifetime Production Cow 2023

Lot 131

D PATTEN
647 CAIRNBROOK RD | GLENGARRY, VICTORIA
AUSTRALIA 3854
EMAIL: DECLAN@LRGENETICS.COM
DECLAN PATTEN • +61499 949 292
TOM CULL • 920-960-0350

• Fall Yearling

Siemers Wolf Hulu 37006-ET

840 3245702863 *RC *TP *TY *TV
PTA +344M +13F +22P 88R 4/26
PTA +.8PL 2.88SCS +1.1DPR 1.8%DCE
PTA +2.72T +1.95UDC +1.60FLC 82R 4/26
GTPI +2912G GLPI +3387 Conf +8 MS +6

Jericho-Dairy Baracuda-ET

143800208 Excellent-96 EEEEE 2E *RC
6-07 3x 365d 36720 3.9 1445 3.3 1228
4-06 3x 365d 33630 4.1 1377 3.5 1167
7-10 2x 305d 30930 3.8 1180 3.6 1122
Life: 2307d 193050 4.1 7952 3.8 7249

- 1st Lifetime Prod Cow, Northeast Spring Nat'l 2026
- Nom All-American Lifetime Production Cow 2023
- 4th 150,000 lb. International Show 2023
- Nom All-American Aged Cow 2022

CURR-VALE BOTTOMS UP-RED-ET

840 3288579040
Born: September 2, 2024
PTA +2.18T +1.10UDC +1.72FLC 80R 4/26
• Housed at Budjon Farms, WI

Due: September 21, 2026 to
Trent-Way-JS Rompen-Red-ET (ultrasound female)

Aija Wolfgang

CAN 13494527 *RC *PC A2A2
PTA +661M -9F +9P 94R 4/26
PTA +1.84T +1.59UDC +1.00FLC GTPI +2633G

Siemers Lstr Hanan 33317-ET

840 3212996392 Excellent-91
3-03 2x 305d 35460 3.9 1371 3.5 1238
2-03 2x 281d 28180 4.3 1202 3.8 1075

Sonnek GC Corvette-ET

71391400 Excellent-92
PTA -620M -37F -21P 99R 4/26
PTA +1.32T +.00UDC +1.11FLC GTPI +2001G

Jericho-Dairy Ad Barley-Red

139732106 Excellent-94 EEEEE 3E
7-03 2x 365d 33830 4.9 1646 3.5 1178
6-03 2x 308d 29380 4.8 1422 3.2 938
5-01 2x 365d 25530 4.6 1187 3.5 904
Life: 2938d 194110 4.7 9102 3.4 6646

Maternal sisters to Bottoms Up-Red

Curr-Vale Baracuda-Red-ET EX-92 VEEEE

- All-American R&W Junior 3-Year-Old 2025
- 1st Jr 3-Yr-Old, International R&W Show 2025

Pineyvale Tatoo Blizzard EX-94

2-03 2x 365d 21700 4.5 971 3.2 704

3rd Dam

Jericho-Dairy Berkley-TW EX-93 3E

7-08 2x 365d 26790 4.8 1279 3.4 910
Life: 2441d 126420 4.7 5988 3.6 4513

4th Dam

Jericho-Dairy Flip Bogart EX-94 6E

7-06 2x 305d 21280 5.0 1088 3.3 714
Life: 2322d 221300 4.6 10225 3.4 7518

5th thru 10th Dams

Squire-Hill Melvin TT-Twin VG-88 EX-MS

6-01 2x 365d 27200 3.7 1007 3.2 874

Traskdale Gin Bo Threat EX-90 3E *RC

5-02 2x 365d 23900 4.0 948 3.1 743

Traskdale Qui Les Boots-TW VG-87

3-06 2x 305d 18310 3.4 630

Traskdale Ginney Le Senator VG-87

Traskdale Alda Captain Leader VG-88 EX-MS

Traskdale Alda Adana Leader EX-90 2E

Life: 2884d 154240 3.9 6045

Parade of Perfection 2026

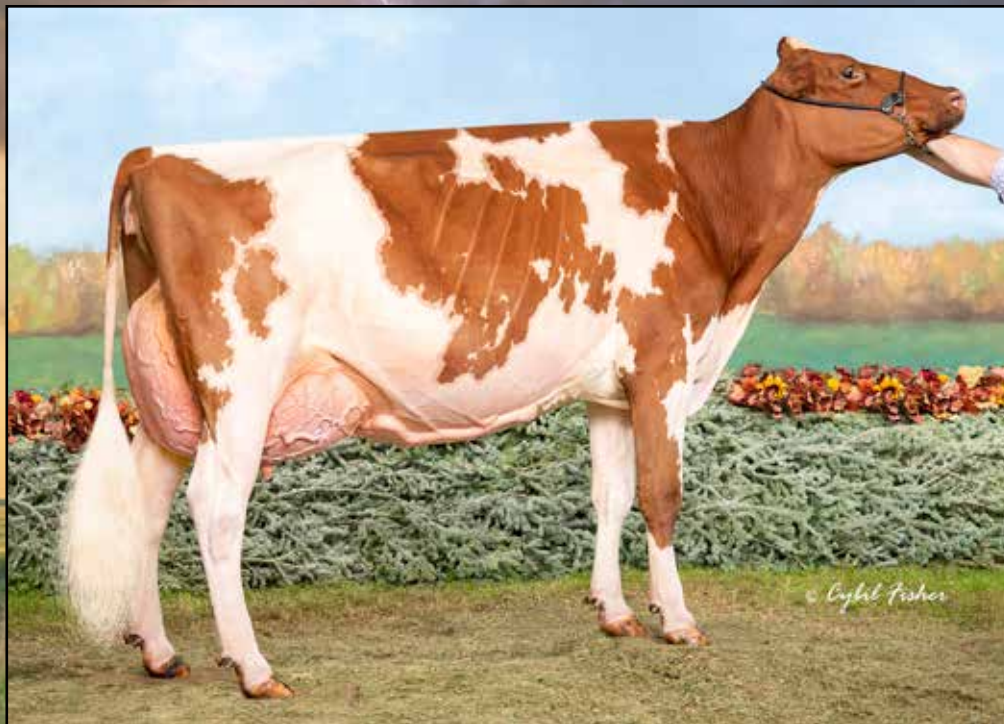

WILLYE SRNDPTOUS LEGACY-RED EX-94
DAM OF LOT 132
All-American R&W 4-Year-Old 2024

Lot 132

EATON HOLSTEINS
 3039 BREMER RD | MARIETTA, NY
 AARON EATON • 315-857-8303

• Spring Calf

Blondin Alpha-ET

CAN 120345248 *RDC *MWF *CDF *CVF A1A1
 PTA +138M -7F -11P 97R 4/26
 PTA -2.0PL 3.07SCS -.3DPR 2.4%DCE
 PTA +2.39T +1.52UDC +1.46FLC 96R 4/26
 GTPI +2432G GLPI +2961 CONF +10 MS +7

Willye Srndptous Legacy-Red

840 3265812282 Excellent-94 EEEEE @ 4-09 A2A2
 4-04 2x 365d 48760 3.8 1865 3.3 1588
 3-05 3x 365d 31960 3.8 1218 3.2 1033
 • Reserve All-American Senior 3-Year-Old 2023

OAKFIELD ALPHA LOCO-ET

840 3312269348 *RC
 Born: March 12, 2026 Herd ID: 193

Stantons Alligator-ET

840 3128769279 VG-85-CAN *TY *TV
 PTA +677M +8F +9P 99R 4/26
 PTA +1.94T +1.49UDC +1.23FLC GTPI +2639G

KCCCK Artist Ana-ET

840 3203482479 EX-92-CAN *RC
 3-03 2x 354d 25576 5.0 1281 3.6 924
 4-05 2x 244d 22366 5.3 1193 3.5 783

Mr Blondin Warrior-Red-ET

840 3139655530 *TY *TV
 PTA -1240M -63F -38P 99R 4/26
 PTA +2.05T +.55UDC +.84FLC GTPI +1709G

Willye Arvis Sparkle-Red-ET

144374786 Excellent-91 EEEVE 2E
 3-05 2x 321d 26770 3.5 924 2.9 788
 2-02 2x 305d 16210 3.4 555 2.9 468

LEGACY!

- All-American R&W 4-Year-Old 2024
- 1st 4-Year-Old, International R&W Show 2024
- HM Sr Champion, International R&W Show 2024
- Reserve All-American R&W Sr 3-Year-Old 2023
- HM All-Canadian R&W Senior Cow 2023
- 1st Senior 3-Year-Old & HM Int Champion, Eastern National R&W Show 2023
- 2nd Senior 3-Year-Old & Res Int Champion, International R&W Show 2023
- 1st Sr 3-Yr-Old & Res Int Champ, NY R&W 2023
- 2nd Sr 3-Year-Old, Canadian National R&W 2023

3rd Dam

Willye DVC Sprinkles EX-92 2E *RC
 5-04 2x 305d 29600 3.5 1047 2.7 787
 Life: 2133d 155890 3.6 5674 2.8 4337

4th Dam

La-Dale Kite Sparkle EX-90 2E
 9-04 2x 305d 22970 3.6 818 3.1 705

5th Dam

Hanoverhill Rudolph Shelley VG-86 VG-MS
 8-05 2x 305d 26200 3.7 979 2.9 764

Parade of Perfection 2026

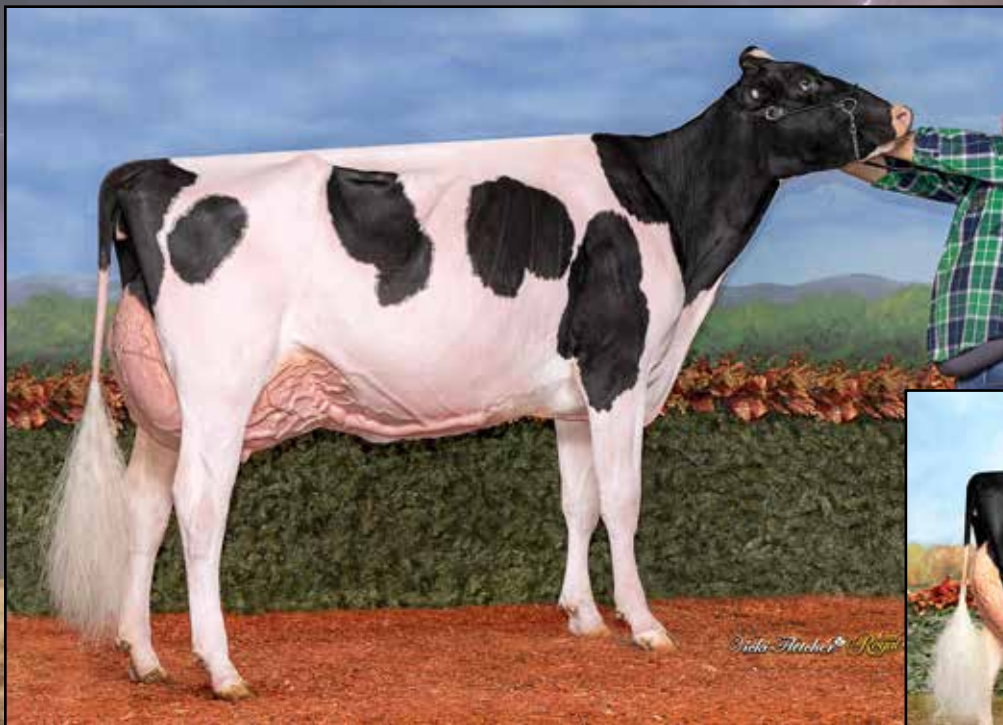

BLEXYS THUNDER BOMBSHELL-ET EX-92
DAM OF LOT 133

Reserve Intermediate Champion, Midwest Spring National 2024



ROSIIERS BLEXY GOLDWYN EX-97 2E
2ND DAM OF LOT 133

Supreme Champion, World Dairy Expo 2017

Lot 133

BUTLERVIEW FARM
JEFF BUTLER • 217-341-2437 • ILLINIJET@AOL.COM
JOE PRICE • 765-618-5479

• Spring 2-Year-Old

MB-Luckylady Eye Candy-ET

840 3234629820 *TY A1A2 BB
PTA -766M -11F -3P 98R 4/26
PTA -2.0PL 3.18SCS -2.3DPR 2.6%DCE
PTA +3.01T +2.09UDC +1.66FLC 98R 4/26
GTPI +2474G GLPI +3256 Conf +16 MS +11

Blexys Thunder Bombshell-ET

840 3240650440 Excellent-92 VEEEE EX-95-MS A1A1
3-03 2x 365d 52030 3.2 1672 2.8 1445
2-03 2x 345d 31680 2.3 1066 3.0 962
• 1st Senior 2-Year-Old & Res Int Champion,
Midwest Spring National 2024
• 6th Senior 3-Year-Old, Royal Winter Fair 2025

BUDJON-VAIL EC BARBIE DOLL

840 3267547843 *CD A1A2 AB
Born: March 3, 2024 • Donor Dam
PTA +2.37T +1.63UDC +1.50FLC 81R 4/26

Fresh: April 5, 2026

Farnear Delta-Lambda-ET

3125993715 GM 12/20 *TY *TV A1A2 BB
PTA +721M +13F +21P 99R 4/26
PTA +2.18T +1.85UDC +1.13FLC GTPI +2887G

Ladyrose Caught Your Eye-ET

3130101491 Excellent-95 EEEEE
4-03 2x 365d 40960 4.2 1711 3.4 1391
• 3x All-American in Milking Form

Blondin Thunder Storm

CAN 110296922 Very Good-85
PTA -410M -75F -33P 98R 4/26
PTA +2.50T +1.41UDC +.46FLC GTPI +1858G

Rosiers Blexy Goldwyn

CAN 106117534 Excellent-97 EEEEE 3E 2*
8-10 2x 365d 47660 3.9 1856 3.0 1442
6-06 2x 365d 41730 3.9 1626 3.1 1292
Life: 2104d 216970 4.2 9155 3.1 6771
• All-American & All-Canadian Aged Cow 2017
• Supreme Champion, World Dairy Expo 2017

Maternal sisters to Thunder Bombshell

Ms Sid Blexy-ET EX-94 EX-96-MS

• HHM All-American Junior 3-Year-Old 2020
• Grand Champion, Mideast Fall National 2021

Ms Blexys Dvr Barn Party-ET EX-94

• Supreme Champion, Utah State Fair 2024

Blexys Crush Budweiser-ET EX-91

3-02 2x 357d 38939 3.5 1371 3.0 1167
• Unanimous All-American Winter Yearling 2020
• Unanimous All-American Winter Calf 2019

3rd Dam

Rosiers Barka Triumphant-ET EX-90-CAN 2*

4-06 2x 365d 35211 3.8 1355 3.2 1126
• 1st 4-Year-Old, Victoriaville 2007
• 1st Senior 2-Year-Old, Montmagny 2005

4th Dam

Rosiers Burdy Vision VG-87-3YR-CAN 9*

6-07 2x 365d 26718 4.9 1310 3.4 910
Life: 6 Lacs 141145 5.0 6937 3.4 4846

5th Dam

Rosiers Branda Prelude VG-88-CAN 2*

10-1 2x 365d 24980 4.5 1133 3.3 925
Life: 8 Lacs 174997 4.2 7400 3.3 5773

6th Dam

Rosiers Bernet Persistent EX-4E-CAN 12*

7-08 2x 305d 26468 3.3 886 3.3 871
Life: 9 Lacs 220367 3.4 7458 3.3 6239

Parade of Perfection 2026

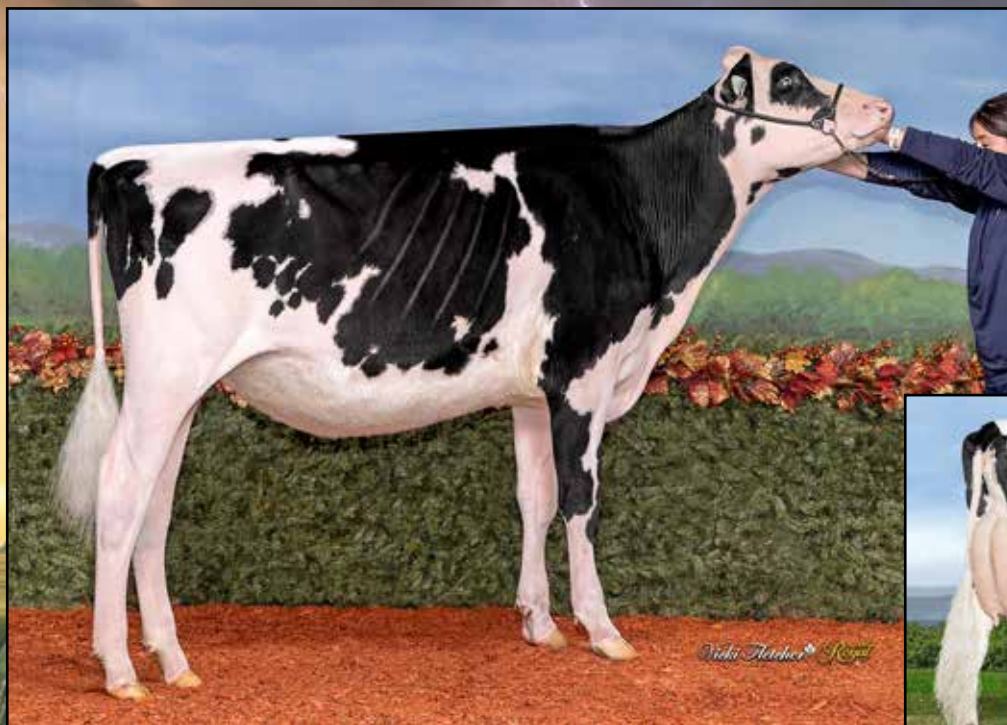

LAFORSTAR LEMAGIC LYDIA-ET
SELLS AS LOT 134

Nominated All-Canadian Fall Calf 2025



CALBRETT SHOTTLE LISAMAREE EX-91-CAN
3RD DAM OF LOT 134

Lot 134

BUTLERVIEW FARM, CLARKVALLEY & PIERRE BOULET
JEFF BUTLER • 217-341-2437 • ILLINIJET@AOL.COM
ADAM CLARK • 705-879-9726
PIERRE BOULET • 418-234-3407

- Milking Fall Yearling

Comestar Lemagic

CAN 120461050 VG-87-CAN *TY *TV A2A2 AB
PTA -540M -8F -14P 92R 4/26
PTA -1.8PL 2.93SCS -1.8DPR 2.1%DCE
PTA +1.44T +.60UDC +.48FLC 86R 4/26
GTPI +2281G GLPI +2890 Conf +6 MS +2

Fleury Goldwyn Last One

CAN 110151093 EX-91-3E-CAN 93-MS
3-10 2x 359d 27430 3.7 1023 3.5 950
5-00 Rx 365d 26905 3.7 992 3.3 875
7-08 2x 365d 23642 4.0 950 3.5 818
Life: 6 Lacs 148006 3.8 5686 3.4 4971

LAFORSTAR LEMAGIC LYDIA-ET

CAN 121854396
Born: September 1, 2024 Herd ID: 4396

Due: September 1, 2026 to Beef

Stantons Chief-ET

840 3129015989 *TY *TV A2A2
PTA +355M -30F -1P 99R 4/26
PTA +1.58T +1.34UDC +.48FLC GTPI +2373G

Comestar Lamagic Impression

CAN 110840156 EX-93-4YR-CAN 2*
4-07 Rx 365d 32006 4.2 1338 3.7 1193
Life: 3 Lacs 109320 4.2 4588 3.7 4008

Braedale Goldwyn

CAN 10705608 GP-84-CAN GM'12 EXTRA'05 *CD
PTA -1209M -43F -35P 99R 4/26
PTA +.49T -.22UDC +.72FLC GTPI +1957G

Fleury Gen Snowman Lianne

CAN 107321510 EX-90-5YR-CAN 3*
5-05 2x 365d 33830 4.2 1431 3.1 1056
4-02 2x 344d 33173 4.2 1384 3.3 1080
3-02 2x 324d 30177 4.2 1254 3.3 1005
Life: 5 Lacs 150056 4.2 6307 3.3 4885

LYDIA!

- Nominated All-Canadian Fall Calf 2025
- 1st Fall Calf, Trois-Rivieres 2025
- 6th Fall Calf, Royal Winter Fair 2025

3rd Dam

Calbrett Shottle Lisamaree EX-91-CAN 30*
6-05 2x 365d 39531 3.7 1455 3.1 1237
Life: 3 Lacs 119280 3.8 4502 3.2 3854

4th Dam

Lylehaven Lila Z EX-94-CAN 25*
4-05 2x 365d 49101 4.0 1960 3.5 1695

- 5x All-Canadian Nominee

5th Dam

Lylehaven Form Laura-ET EX-94 3E GMD 8*
8-08 2x 365d 39320 3.9 1529 3.1 1218
Life: 2267d 195690 4.0 7731 3.1 6015

- HHM All-American 4-Year-Old 2003
- Reserve All-Canadian Junior 3-Year-Old 2002

6th & 7th Dams

Thiersant Lili Starbuck-ET EX-94 5E 5*
5-00 2x 358d 30190 4.6 1387 3.2 978
Life: 3428d 238806 4.7 11291 3.4 8124

Ivyhall Astro Jet Ronie VG-86-CAN 1*
5-04 2x 305d 18472 4.2 769 3.1 578
• 1st 5-Year-Old, Sorel Show 1993

Parade of Perfection 2026



MAGOLAIT LAMBDA ROSEY VG-85-CAN
2ND DAM OF LOT 135

HM All-Canadian Summer Yearling 2023

Lot 135

BUTLERVIEW FARM
JEFF BUTLER • 217-341-2437 • ILLINIJET@AOL.COM
JOE PRICE • 765-618-5479

• Winter Calf

Blondin Alpha-ET

CAN 120345248 *RDC *MWF *CDF *CVF A1A1
PTA +138M -7F -11P 97R 4/26
PTA -2.0PL 3.07SCS -.3DPR 2.4%DCE
PTA +2.39T +1.52UDC +1.46FLC 96R 4/26
GTPI +2432G GLPI +2961 CONF +10 MS +7

Magolait Master Rosa

CAN 121566261
• 1st Spring Calf, Ayer's Cliff 2024

MS ALPHAS ROSSEY

840 3318757606
Born: January 30, 2026

Stantons Alligator-ET

840 3128769279 VG-85-CAN *TY *TV
PTA +677M +8F +9P 99R 4/26
PTA +1.94T +1.49UDC +1.23FLC GTPI +2639G

KCKK Artist Ana-ET

840 3203482479 EX-92-CAN *RC
3-03 2x 354d 25576 5.0 1281 3.6 924
4-05 2x 244d 22366 5.3 1193 3.5 783

Golden-Oaks Master-ET

3139216917
PTA -395M -28F -25P 98R 4/26
PTA +2.96T +1.93UDC +1.11FLC GTPI +1986G

Magolait Lambda Rosey

CAN 120942315 VG-85-2YR-CAN
• HM All-Canadian Summer Yearling 2023
• All-Ontario Summer Yearling 2023

3rd Dam

Magolait Seabiscuit Roselyna VG-87-CAN

4-09 2x 351d 37403 4.0 1512 3.3 1226
Life: 4 Lacs 117044 4.1 4824 3.4 3951

4th Dam

Magolait Windbrook Roselyne EX-91-2E-CAN 3*

4-07 2x 316d 33206 3.6 1190 3.3 1078
Life: 5 Lacs 148687 3.6 5401 3.3 4861

5th Dam

Magolait Goldwyn Rose EX-91-3E-CAN

6-07 2x 365d 35931 3.7 1323 3.0 1087
Life: 5 Lacs 154662 3.7 5783 3.1 4837

6th thru 11th Dams

Magolait Samuelo Reigne VG-86-CAN

4-01 2x 365d 31129 3.3 1025 3.2 933
Comestar Inquirer Reine GP-82-2YR-CAN 6*

6-09 2x 365d 20082 3.7 743 3.2 648

OConnors TVF Rudolph Lilly VG-88-CAN 36*

7-02 2x 365d 57425 3.7 2134 3.2 1858
Life: 3 Lacs 205969 3.9 8023 3.3 6845

Comestar Laura Black VG-87-CAN 24*

4-04 2x 352d 33084 3.5 1157 3.3 1089

Comestar Laurie Sheik VG-88-CAN 23*

6-09 2x 365d 29864 4.5 1329 3.4 1016

• HM All-Canadian Senior 2-Year-Old 1989

• Nominated All-Canadian 4-Year-Old 1991

Elysa Anthony Lea EX-CAN 15*

6-02 2x 365d 35770 3.9 1398 2.9 1049

Parade of Perfection 2026



LUNCREST TRACTR TORQUE-2563 EX-92
DAM OF LOT 136

Reserve Intermediate Champion, Northeast Summer National 2025

Lot 136

BUTLERVIEW FARM
JEFF BUTLER • 217-341-2437 • ILLINIJET@AOL.COM
JOE PRICE • 765-618-5479

• Fall Calf

Siemers Rz Pazzle 34954-ET

840 3218556317 *TV *TY
PTA -762M +48F +4P 99R 4/26
PTA -.3PL 2.82SCS -1.4DPR 1.6%DCE
PTA +2.58T +1.68UDC +1.90FLC 99R 4/26
GTPI +2830G GLPI +3810 Conf +16 MS +10

Luncrest Tractr Torque-2563

840 3249918558 Excellent-92 EEEEE @ 3-03
3-02 2x 177d 16534 3.9 644 3.3 548 RIP
2-01 2x 246d 14875 4.1 603 3.4 499
• Member, Nom All-American Sr Best Three 2025
• Res Int Champion, Northeast Summer Nat'l 2025
• 1st Jr 3 Year Old, Northeast Summer Nat'l 2025

CURR-VALE PAZZLE TORPEDO

840 3288579717
Born: September 2, 2025
PTA +2.28T +1.38UDC +1.40FLC 82R 4/26

Siemers Renegade Rozline-ET

840 3143986308 *TV *TY
PTA -121M +89F +15P 99R 4/26
PTA +1.05T +.61UDC +1.06FLC GTPI +2870

Siemers Lambda Paris 27856-ET

840 3141495692 Excellent-91 GMD DOM
3-05 2x 365d 38580 4.1 1579 3.5 1362

Aija Axl Tractor-ET

3204593856 *TR *TP *TE *TC *TY
PTA -481M -22F -10P 96R 12/25
PTA +2.25T +1.47UDC +1.21FLC GTPI +2447

Cornerest Acme Torch

840 3223561285 Very Good-87 EX-MS @ 3-02
3-00 3x 355d 30708 3.9 1211 3.0 914
1-11 3x 341d 22490 4.3 956 3.0 671

3rd Dam

Cornerest Corvette Toddy VG-85 VG-MS
2-01 2x 305d 22420 3.8 847 3.2 719

4th Dam

Cornerest Aftershock Toffee VG-85 VG-MS
2-02 3x 305d 25580 3.7 945 3.0 771
Life: 1392d 109750 3.3 3647 3.1 3366

5th Dam

Cornerest Phoenix Topper VG-85 VG-MS
3-03 3x 297d 29190 2.9 843 2.8 830

Parade of Perfection 2026

Parade OF PERFECTION

Lot 137

BUTLERVIEW FARM
JEFF BUTLER • 217-341-2437 • ILLINIJET@AOL.COM
JOE PRICE • 765-618-5479

• Spring Yearling

Mystique Avenger

CAN 120213097 *TC *TV A1A2
PTA +107M +11F -7P 94R 4/26
PTA +.5PL 2.82SCS -2.2DPR 1.8%DCE
PTA +1.43T +1.86UDC +.35FLC 88R 4/26
GTPI +2524G GLPI +3065 CONF +8 MS +9

Maplekeys Crushabull Pippy

CAN 13578618 Excellent-93 EEEEE @ 4-09
2-09 2x 365d 35891 4.0 1420 3.4 1228
1-10 2x 288d 24789 3.8 950 3.3 805

BUTLERVIEW AVENGED PROMISE

840 3295320096
Born: April 25, 2025 Herd ID: 878

Siemers Pinnacle Rozume-ET

840 3144883244 *TY *TV
PTA -156M +5F -8P 95R 4/26
PTA +.77T +1.33UDC +.80FLC GTPI +2501G

Mystique Lambda Anis

CAN 110896998 EX-93-2E-CAN 9*
6-07 2x 365d 44383 3.9 1715 3.4 1495
4-09 2x 365d 37353 4.1 1528 3.4 1270

OH-River-Syc Crushabull-ET

840 3135145001 EX-92-CAN *TY *TV
PTA -159M -61F -19P 99R 4/26
PTA +2.51T +1.67UDC +.58FLC GTPI +2150G

Maplekeys Solomon Pip-Squeek

CAN 12747551 VG-85-2YR-CAN
3-00 2x 288d 30225 3.8 1155 3.2 968
2-00 2x 302d 28386 3.7 1063 3.3 926

3rd Dam

Maplekeys Windbrook Pansy GP-82-2YR-CAN
2-00 2x 365d 27586 4.1 1120 3.3 902

4th Dam

Maplekeys Wildman Porscha VG-87-CAN 1*
3-09 2x 331d 30677 3.8 1175 3.2 963
Life: 4 Lacs 121716 3.4 4105 3.2 3922

Parade of Perfection 2026



OVERLAKE MASTER DYLAN
SELLS AS LOT 138

Junior Champion, Atlantic Spring Showcase 2026

Lot 138

BUTLERVIEW FARM
JEFF BUTLER • 217-341-2437 • ILLINIJET@AOL.COM
JOE PRICE • 765-618-5479

• Fall Calf

OVERLAKE MASTER DYLAN

CAN 15422098
Born: September 3, 2025 Herd ID: 654
• 1st Fall Calf & Junior Champion, Atlantic Spring Showcase 2026

Maternal sister to Eye Candy Decker

Overlake Mstr Daytripper VG-88-3YR-CAN
2-04 Rx 275d 23717 3.4 813 3.2 754

Overlake Eyecandy Davis VG-85-CAN 88-MS
1-11 Rx 246d 16693 4.0 668 3.6 597 RIP

Golden-Oaks Master-ET

840 3139216917 *TY*TV A1A2
PTA -395M -28F -25P 98R 4/26
PTA -5.9PL 3.07SCS -4.6DPR 3.5%DCE
PTA +2.96T +1.93UDC +1.11FLC 98R 4/26
GTPI +1986G GLPI +2541 Conf +14 MS +11

Overlake Eye Candy Decker

CAN 14436863 VG-87-2YR-CAN 88-MS
GLPI +2865 Conf +12 MS +9
1-11 Rx 246d 17979 3.9 703 3.5 635 RIP

Dymentholm Mr App Avalanche-TW

CAN 11957107 *RC*CV*TL*TY*TD
PTA -974M -52F -36P 99R 4/26
PTA +2.87T +1.72UDC +1.80FLC GTPI +1856G

Drolie Doorman Maycy-ET

CAN 109038878 Excellent-90 EX-MS TR TL TD
3-11 3x 305d 32460 4.1 1346 3.1 994
1-11 2x 365d 27040 5.3 1422 3.4 917

MB-Luckylady Eye Candy-ET

840 3234629820 *TY A1A2 BB
PTA -766M -11F -3P 98R 4/26
PTA +3.01T +2.09UDC +1.66FLC GTPI +2474G

Overlake Crushtime Dwight

CAN 13286591 VG-88-5YR-CAN 90-MS
3-00 Rx 349d 23236 4.0 928 3.3 756
5-02 Rx 284d 17899 4.1 736 3.4 615
2-01 Rx 295d 17392 4.2 732 3.1 542

3rd Dam

Overlake Tonka Delanee GP-83-2YR-CAN
2-09 2x 326d 21396 4.2 888 3.4 736

4th Dam

Overlake Denzel Delilah EX-91-2E-CAN 94-MS
3-05 2x 365d 25912 4.2 1060 3.6 897
Life: 6 Lacs 114152 4.2 4786 3.6 4059

5th Dam

Overlake Barbie Income VG-88-CAN 1*
7-05 2x 365d 31623 3.7 1171 3.0 957
Life: 7 Lacs 181269 3.7 6638 3.1 5606

Parade of Perfection 2026



DUHIBOU LAMBDA RUNNING
SELLS AS LOT 139

Reserve All-Quebec Winter Calf 2025

Lot 139

BUTLERVIEW FARM
JEFF BUTLER • 217-341-2437 • ILLINIJET@AOL.COM
JOE PRICE • 765-618-5479

• Winter Yearling

Farnear Delta-Lambda-ET

840 3125993715 GM 12/20 *TY*TV A1A2 BB
PTA +721M +13F +21P 99R 4/26
PTA +3.0PL 2.88SCS -.7DPR 1.8%DCE
PTA +2.18T +1.85UDC +1.13FLC 99R 4/26
GTPI +2887G GLPI +3658 Conf +12 MS +8

Duhibou Alligator Roseta

CAN 121237822 VG-86-2YR-CAN
2-00 2x 365d 28605 4.5 1283 3.4 981

DUHIBOU LAMBDA RUNNING

CAN 121994370

Born: December 12, 2024 Herd ID: 1371

- Reserve All-Quebec Winter Calf 2025
- 1st Winter Calf & HM Junior Champion, Supreme Dairy Show 2025
- 1st Winter Calf, Belle Chasse 2025
- 5th Winter Yearling, Northeast Spring Nat'l 2026

Due: January 20, 2027 to
Haveitall Blakely Hinge (sexed)

Mr Mogul Delta 1427-ET

72128216 GM 8/20 *TY*TV
PTA +173M +16F +5P 99R 4/26
PTA +.45T +.91UDC +.23FLC GTPI +2652G

EDG Lorette Uno 2198-ET

72437745 Excellent-91 2E
4-02 2x 330d 31660 4.1 1289 3.6 1128
Life: 1540d 131380 3.9 5183 3.6 4699

Stantons Alligator

CAN 3128769279 VG-85-CAN *TY*TV
PTA +677M +8F +9P 99R 4/26
PTA +1.94T +1.49UDC +1.23FLC GTPI +2639G

Duhibou Versant Nord Rosy

CAN 110330714 EX-90-4YR-CAN
3-03 2x 365d 29184 4.7 1378 3.4 983
4-05 2x 353d 27593 5.0 1378 3.5 977
2-02 2x 311d 18084 4.7 847 3.6 646

3rd thru 13th Dams

Golden-Rose GS Riviera-ET EX-92-3E-CAN 5*

6-01 2x 365d 42743 5.2 2200 3.4 1446
Life: 5 Lacs 184648 4.9 9079 3.5 6455

Oakfield Pronto Ritzi EX-93 EEEEE

3-01 2x 365d 36751 3.5 1285 3.1 1140

Astrahoe Stormatic Radiant EX-91 GMD

5-02 3x 365d 49840 4.2 2087 2.7 1343
Life: 1163d 130530 4.0 5182 3.0 3914

Astrahoe LJ Rosa Rebel-ET EX-92 EEEVV 2E

7-05 2x 365d 48580 4.2 2021 3.0 1468

Pinehurst Royal Rosa-ET EX-91 EEEEE 2E

3-10 3x 365d 41400 3.3 1358 3.0 1223
Life: 1212d 115400 3.5 4073 3.1 3593

Pinehurst Roulade EX-92 EEEEE 2E

5-00 3x 365d 35130 3.6 1271 3.2 1115
Life: 1761d 142070 3.8 5395 3.3 4705

Pinehurst Sweet Cleo EX-90 EEVEV

6-00 3x 365d 40380 4.4 1776 3.2 1305
Life: 1761d 142070 3.8 5395 3.3 4705

Pinehurst Sweet Freedom EX-90 VEVE

5-07 3x 330d 34520 4.3 1500 3.1 1084
Life: 2228d 151600 4.0 6116 3.2 4907

Pinehurst Sweet Delite EX-91 3E GMD

Life: 2228d 151600 4.0 6116 3.2 4907
Pinehurst Rapture EX-96 4E GMD
Life: 2297d 160790 3.9 6337 3.0 2469

Pinehurst Fragrance EX-90 2E

4-8 3x 365d 34490 3.6 1234

NEXT FIVE DAMS EXCELLENT!

Parade of Perfection 2026



RACH-LEN DUNDEE LILLY EX-97 3E
DAM OF LOT 140

Reserve All-American 150,000 Lb Cow 2023

Lot 140

BUTLERVIEW FARM
JEFF BUTLER • 217-341-2437 • ILLINIJET@AOL.COM
JOE PRICE • 765-618-5479

• Milking Fall Yearling

MB-Luckylady Bullseye-ET

840 3234629819 VG-86-CAN A2A2 AB
PTA +420M +14F +5P 94R 4/26
PTA -1.1PL 3.01SCS -3.5DPR 2.2%DCE
PTA +2.66T +1.60UDC +.81FLC 91R 4/26
GTPI +2548G GLPI +2907 Conf +8 MS +3

Rach-Len Dundee Lilly

143696928 Excellent-97 EEEEE 3E
5-11 2x 365d 50380 3.9 1961 3.2 1635
7-11 2x 365d 38650 3.3 1284 3.0 1144
5-02 2x 247d 30620 3.4 1036 3.2 971
Life: 2003d 202560 3.6 7236 3.0 6164
• Res All-Canadian Longtime Production Cow 2024
• HM All-American Lifetime Production Cow 2024
• Reserve All-American 150,000 Lb Cow 2023
• Nominated All-American Aged Cow 2022
• HM All-American Aged Cow 2021
• Reserve All-American 5-Year-Old 2020

BLACKLILLY BLLSEYE LEONA-ET

840 3297697640
Born: September 10, 2024 Herd ID: 157
• 1st Fall Calf, Northeast Spring National 2024
Fresh: May 8, 2026

Farnear Delta-Lambda-ET

3125993715 GM 12/20 *TY *TV A1A2 BB
PTA +721M +13F +21P 99R 4/26
PTA +2.18T +1.85UDC +1.13FLC GTPI +2887G

Ladyrose Caught Your Eye-ET

3130101491 Excellent-95 EEEEE
4-03 2x 365d 40960 4.2 1711 3.4 1391
• 3x All-American in Milking Form

Regancrest Dundee-ET

127640114 Excellent-95 *TY *TV
PTA -1596M -95F -55P 99R 4/26
PTA +.16T -.06UDC -.13FLC GTPI +1499G

MtElgin Goldwyn Lillian-ET

CAN 11360512 Excellent-93 EEEEE
4-08 3x 365d 32230 3.6 1156 3.2 1017
3-05 3x 294d 26740 3.3 885 3.0 790
• Grand Champion, NY Spring Junior Show 2017

3rd Dam

Fleury Formation Lauria EX-95 3E-CAN 8*
5-08 2x 365d 37679 3.4 1299 3.1 1175
Life: 4 Lact 124203 3.6 4462 3.2 4001
• Nom All-Canadian 5-Year-Old 2003
• Res All-Ontario Mature Cow 2006

4th Dam

Fleury Aerostar Lausa VG-87 VVVV-CAN 22*
3-05 2x 365d 32284 3.8 1224 3.3 1078

5th Dam

Blake-T Rotate Laura LCI-ET VG-87 VG-MS 3*
6-03 2x 305d 33054 3.7 1221 3.0 999
Life: 4 Lact 141264 3.5 4936 3.2 4535

6th Dam

Bly-Century Valiant Laurette EX-90-2E
9-02 2x 365d 33439 3.8 1272 3.3 1089
Life: 5 Lact 151851 4.0 6113 3.4 5229

7th Dam

Bly-Century Matt Laurinda VG-88
4-01 2x 365d 22099 4.0 880
Life: 7 Lact 109489 3.8 4182

8th Dam

Bly-Century D Elevation Lilac EX-90
6-00 2x 365d 20639 4.1 851

9th Dam

Bly-Hill Bruce Lady VG-87
9-05 2x 344d 24030 3.9 946
Life: 7 Lact 137461 3.5 4852

Parade of Perfection 2026



RACH-LEN DUNDEE LILLY EX-97 3E
DAM OF LOT 141

Reserve All-Canadian Longtime Production Cow 2024

Lot 141

BUTLERVIEW FARM
JEFF BUTLER • 217-341-2437 • ILLINIJET@AOL.COM
JOE PRICE • 765-618-5479

• Spring Yearling

MB-Luckylady Eye Candy-ET

840 3234629820 *TY A1A2 BB
PTA -766M -11F -3P 98R 4/26
PTA -2.0PL 3.18SCS -2.3DPR 2.6%DCE
PTA +3.01T +2.09UDC +1.66FLC 98R 4/26
GTPI +2474G GLPI +3256 CONF +16 MS +11

Rach-Len Dundee Lilly

143696928 Excellent-97 EEEEE 3E
5-11 2x 365d 50380 3.9 1961 3.2 1635
7-11 2x 365d 38650 3.3 1284 3.0 1144
5-02 2x 247d 30620 3.4 1036 3.2 971
Life: 2003d 202560 3.6 7236 3.0 6164
• Res All-Canadian Longtime Production Cow 2024
• HM All-American Lifetime Production Cow 2024
• Reserve All-American 150,000 Lb Cow 2023
• Nominated All-American Aged Cow 2022
• HM All-American Aged Cow 2021
• Reserve All-American 5-Year-Old 2020

BLACKLILLYS EC LAMANGA-ET

840 3297697658
Born: March 20, 2025

Farnear Delta-Lambda-ET

3125993715 GM 12/20 *TY *TV A1A2 BB
PTA +721M +13F +21P 99R 4/26
PTA +2.18T +1.85UDC +1.13FLC GTPI +2887G

Ladyrose Caught Your Eye-ET

3130101491 Excellent-95 EEEEE
4-03 2x 365d 40960 4.2 1711 3.4 1391
• 3x All-American in Milking Form

Regancrest Dundee-ET

127640114 Excellent-95 *TY *TV
PTA -1596M -95F -55P 99R 4/26
PTA +.16T -.06UDC -.13FLC GTPI +1499G

MtElgin Goldwyn Lillian-ET

CAN 11360512 Excellent-93 EEEEE
4-08 3x 365d 32230 3.6 1156 3.2 1017
3-05 3x 294d 26740 3.3 885 3.0 790
• Grand Champion, NY Spring Junior Show 2017

3rd Dam

Fleury Formation Lauria EX-95 3E-CAN 8*

5-08 2x 365d 37679 3.4 1299 3.1 1175
Life: 4 Lact 124203 3.6 4462 3.2 4001
• Nom All-Canadian 5-Year-Old 2003
• Res All-Ontario Mature Cow 2006

4th Dam

Fleury Aerostar Lausa VG-87 VVVV-CAN 22*

3-05 2x 365d 32284 3.8 1224 3.3 1078

5th Dam

Blake-T Rotate Laura LCI-ET VG-87 VG-MS 3*

6-03 2x 305d 33054 3.7 1221 3.0 999
Life: 4 Lact 141264 3.5 4936 3.2 4535

6th Dam

Bly-Century Valiant Laurette EX-90-2E

9-02 2x 365d 33439 3.8 1272 3.3 1089
Life: 5 Lact 151851 4.0 6113 3.4 5229

7th Dam

Bly-Century Matt Laurinda VG-88

4-01 2x 365d 22099 4.0 880
Life: 7 Lact 109489 3.8 4182

8th Dam

Bly-Century D Elevation Lilac EX-90

6-00 2x 365d 20639 4.1 851

9th Dam

Bly-Hill Bruce Lady VG-87

9-05 2x 344d 24030 3.9 946
Life: 7 Lact 137461 3.5 4852

Parade of Perfection 2026



HAMMING BELIEVEP BONITA
SELLS AS LOT 142

1st Fall Calf, Western Dairy Expo 2025

Lot 142

BUTLERVIEW FARM
JEFF BUTLER • 217-341-2437 • ILLINIJET@AOL.COM
JOE PRICE • 765-618-5479

- Milking Fall Yearling

Aija Believe-P-ET

CAN 13486161 *RC *PC
PTA -111M -35F -26P 96R 4/25
PTA -.7PL 2.83SCS -.4DPR 3.1%DCE
PTA +2.31T +1.55UDC +1.34FLC 95R 4/25
GTPI +2275G GLPI +2727 Conf +11 MS +7

Rockledge Bonita Milehigh

CAN 12877466 EX-90-2E-CAN
4-04 2x 365d 41784 3.9 1638 3.1 1296
3-00 2x 365d 34204 3.4 1160 3.0 1023
1-11 2x 345d 31089 3.3 1016 3.0 926
Life: 4 Lacs 133938 3.7 4910 3.1 4114

HAMMING BELIEVEP BONITA

CAN 15180534
Born: September 6, 2024 Herd ID: 4098
• 1st Fall Calf & HM Junior Champion,
Western Dairy Expo 2025

Fresh: June 1, 2026

Coomboona Zipit Mirand-PP

AUS 1993596 *RC *PP *TY *TV A2/A2
PTA -80M -20F -24P 96R 4/25
PTA +1.79T +1.35UDC +.37FLC GTPI +2277G

Brigeen Crush Bella-ET

840 3147395096 EX-91-CAN
4-11 2x 365d 38488 3.8 1457 3.5 1360
Life: 3 Lacs 115850 3.9 4550 3.6 4191

Lindenright Milehigh

CAN 12219766 *TY *TV A1A2
PTA +41M -46F -8P 92R 4/25
PTA +1.51T +1.02UDC +.44FLC GTPI +2028

Rockledge Bonita Byway

CAN 12416049 VG-87-3YR-CAN
3-00 2x 365d 29394 3.4 1008 3.0 880
1-11 2x 331d 22412 3.3 750 3.0 670

Maternal sister to BelieveP Bonita

Rockledge Bambi King Doc VG-85-2YR-CAN
2-00 2x 365d 34262 3.7 1261 3.4 1160

Full sister to Bonita Fever

Rockledge Belinda Fever EX-91-4E-CAN
6-10 2x 365d 31343 4.2 1312 3.3 1021
Life: 7 Lacs 148808 4.3 6327 3.2 4817

Maternal sister to Bonita Fever

Rockledge Bliss Goldchip EX-90-2E-CAN
4-08 2x 365d 32256 4.4 1404 3.2 1038

3rd Dam

Rockledge Bonita Fever GP-84-CAN
2-05 2x 343d 19535 4.7 917 3.3 635

4th Dam

Rockledge Bridget Mailing EX-91-4E-CAN 2*
5-11 2x 365d 28565 3.8 1093 3.1 873
Life: 6 Lacs 142565 3.7 5289 3.1 4420

Parade of Perfection 2026



BOSDALE SIDEKICK JOYSTICK EX-91
SELLS AS LOT 143

Reserve All-Canadian Fall 2-Year-Old 2024

Lot 143

BUTLERVIEW FARM
JEFF BUTLER • 217-341-2437 • ILLINIJET@AOL.COM
JOE PRICE • 765-618-5479

• 4-Year-Old

Walnutlawn Sidekick

CAN 12508113 VG-85-CAN *TY*TV A2A2
PTA -1710M -35F -31P 99R 4/26
PTA -1.7PL 2.86SCS -.3DPR 1.5%DCE
PTA +2.61T +1.47UDC +1.17FLC 99R 4/26
GTPI +2246G GLPI +2885 CONF +13 MS +12

Kingsway Doorman Joy

CAN 13279742 EX-90-5YR-CAN 2*
4-00 2x 365d 35567 5.4 1914 3.8 1351
3-00 2x 264d 20781 6.2 1290 3.8 780
2-01 2x 296d 20756 5.6 1157 3.7 772
5-03 2x 214d 20631 5.3 1087 3.7 756

BOSDALE SIDEKICK JOYSTICK

CAN 14146284 Excellent-91 VEEVE @ 3-01
Born: September 4, 2021 Herd ID: 180
• Donor Dam
3-00 2x 365d 29779 4.8 1423 3.4 1018
1-11 2x 354d 20000 5.2 1030 3.8 765

Fresh: February 20, 2026

Willsbro Abbott

GBR 388380500583 *TY*TV A2A2
PTA -796M +5F -11P 98R 4/26
PTA +1.16T +.90UDC +.42FLC GTPI +2528G

Walnutlawn McCutchen Summer-ET

CAN 11120480 EX-95-USA EX-96-MS 13*
7-02 2x 365d 37010 4.7 1735 3.3 1215
• Nominated All-Canadian Mature Cow 2020

Val-Bisson Doorman-ET

CAN 107281711 EX-90-CAN ST'16 *TV*TY
PTA -975M -25F -13P 99R 4/26
PTA +1.88T +.63UDC +.60FLC GTPI +2215G

Knonaudale Jasmine

CAN 8994601 EX-96-4E-CAN 19*
8-02 2x 365d 33603 4.9 1645 3.4 1144
Life: 6 Lacs 170596 4.5 7756 3.5 6056
• Reserve All-Canadian Longtime Prod Cow 2017
• Dam of 10 Excellent & 28 Very Good daughters

JOYSTICK!

- Reserve All-Canadian Fall 2-Year-Old 2024
- HM All-American Senior 2-Year-Old 2024
- 2nd Fall 2-Year-Old, Royal Winter Fair 2024
- 3rd Senior 2-Year-Old, International Show 2024

3rd Dam

Knonaudale Elsy EX-92 2E 7*
3-09 2x 365d 34350 3.3 1118 3.2 1111

4th Dam

Knonaudale Anna VG-88-CAN 4*
7-00 2x 365d 30864 4.3 1329 3.4 1054
Life: 5 Lacs 160063 4.3 6892 3.6 5743

5th Dam

Knonaudale Toodie GP-83-2YR-CAN 4*
3-09 2x 339d 29310 3.8 1105 3.4 994
Life: 8 Lacs 194510 3.7 7216 3.3 6490

6th Dam

Knonaudale Perpetua VG-87-CAN 6*
6-02 2x 365d 32079 3.9 1243 3.3 1045
Life: 5 Lacs 136498 3.8 5243 3.8 4632

7th Dam

Knonaudale Liz VG-88-CAN 5*
7-10 2x 309d 25483 4.1 1036 3.1 780
Life: 6 Lacs 126923 4.3 5463 3.5 4396

Parade of Perfection 2026



APPLE-PTS APRISCO-RED-ET EX-94 2E
DAM OF LOT 144
All-American R&W Fall Yearling 2021

Lot 144

BUTLERVIEW FARM
 JEFF BUTLER • 217-341-2437 • ILLINIJET@AOL.COM
 JOE PRICE • 765-618-5479

• Winter Calf

Haveitall Blakely Hinge-ET

840 3277629429 A2A2 AB
 PTA +993M +61F +41P 82R 4/26
 PTA +2.0PL 2.92SCS -1.0DPR 1.6%DCE
 PTA +2.88T +2.30UDC +1.67FLC 80R 4/26
 GTPI +3230G GLPI +3759 Conf +12 MS +9

Apple-Pts Aprisco-Red-ET

840 3147207105 Excellent-94 EEVEE 2E
 4-07 3x 324d 33590 4.4 1465 3.8 1276
 3-07 2x 305d 27210 4.6 1240 3.5 945
 • *All-American R&W Fall Yearling 2021*
 • *1st Fall Yearling, International R&W Show 2021*

MS HINGE ADORE-ET

840 3319404545 *RC *CV A2A2 BB
 Born: December 3, 2025 Herd ID: 22489
 PTA +2.75T +1.55UDC +1.88FLC 79R 4/26

Westcoast GD Blakely-ET

CAN 14003904 *TM *TY
 PTA +95M +61F +41P 94R 4/26
 PTA +2.22T +1.82UDC +.26FLC GTPI +3095G

Duckett Perfect Holly-ET

840 3235342383 Excellent-90
 3-04 2x 365d 28030 4.4 1245 3.4 964
 2-00 2x 365d 25250 4.5 1131 3.5 879

Mr Blondin Warrior-Red-ET

840 3139655530 *TY *TV
 PTA -1240M -63F -38P 99R 4/26
 PTA +2.05T +.55UDC +.84FLC GTPI +1709G

KHW Regiment Apple-Red-ET

135511521 Excellent-96 EEEEE 4E DOM 42*
 9-01 2x 365d 36750 4.3 1582 3.3 1211
 Life: 2898d 240640 4.7 11394 3.7 9013
 • *All-American R&W 125,000 Lb Cow 2013*
 • *All-American R&W Aged Cow 2011*
 • *Unanimous All-American Jr 2-Year-Old 2006*

Full sister to Aprisco-Red

Apple-Pts Cranapple-Red-ET EX-93

• *All-American R&W Junior 2 Year Old 2022*
 • *Reserve All-American R&W Spring Yearling 2021*

3rd Dam

Kamps-Hollow Altitude-ET EX-95 2E DOM 2*

7-00 2x 365d 39690 4.7 1849 3.5 1385
 Life: 1844d 144460 4.4 6295 3.7 5288

4th Dam

Clover-Mist Alisha-ET EX-93 3E DOM

8-07 2x 365d 36920 4.2 1553 3.4 1258
 Life: 2999d 226470 4.7 10659 3.6 8149

5th Dam

Clover-Mist Augy Star-ET EX-94 4E DOM

7-10 2x 365d 43140 5.0 2136 3.3 1421
 Life: 2486d 206250 4.7 9793 3.5 7187

6th Dam

D-R-A August EX-96 4E DOM

8-05 3x 365d 27460 4.3 1187 3.2 871
 Life: 3443d 190200 4.4 8281 3.5 4818

• *Nominated All-American Aged Cow 1986*

7th Dam

D-R-A Ideal Precious Leader EX-90 2E

Life: 2456d 133250 4.0 5308

8th Dam

D-R-A Princess Lad Leader EX-90 3E

9-05 2x 305d 19160 4.2 809

Parade of Perfection 2026



BUTZ-BUTLER GOLD BARBARA-ET EX-96 3E
3RD DAM OF LOT 145

Grand Champion, International Holstein Show 2019



GOLD-BARBARA BETTE-ET EX-91-2E-CAN
2ND DAM OF LOT 145

1st Junior 2-Year-Old, Carleton-Russell 2019

Lot 145

BUTLERVIEW FARM & CLARKVALLEY
JEFF BUTLER • 217-341-2437 • ILLINIJET@AOL.COM
ADAM CLARK • 705-879-9726

• Fall Calf

Farnear Architect-ET

840 3214251590 *RC *TY *TV A1A2
PTA -233M -39F -12P 96R 4/26
PTA -2.7PL 3.08SCS +.2DPR 2.5%DCE
PTA +2.90T +2.11UDC +1.46FLC 95R 4/26
GTPI +2335G GLPI +2838 Conf +9 MS +9

Smygwatys Chief Bree

CAN 13731451 VG-85-3YR-CAN

SR ARCHITECT BANGALORE

CAN 15594624

Born: September 3, 2025 Herd ID: 162

• 8th Fall Calf, Northeast Spring National 2026

Siemers Doc Hancock

840 3144882821 A2A2
PTA +684M +9F +17P 99R 4/26
PTA +2.91T +2.41UDC +2.14FLC GTPI +2825G

KCKK Artist Amy-ET

840 3203482478 EX-93-CAN 1* *RC
3-01 2x 365d 30399 4.0 1206 3.6 1089
5-02 2x 365d 28759 3.7 1058 3.6 1023

Stantons Chief-ET

840 3129015989 *TY *TV A2A2
PTA +355M -30F -1P 99R 4/26
PTA +1.58T +1.34UDC +.48FLC GTPI +2373G

Gold-Barbara Bette-ET

840 3134192766 EX-91-2E-CAN 1*
3-01 2x 365d 30862 4.6 1407 3.4 1063
5-10 2x 362d 28292 4.2 1173 3.2 910
Life: 4 Lacs 108680 4.2 4572 3.4 3649

• 1st Junior 2-Year-Old, Carleton-Russell 2019

3rd Dam

Butz-Butler Gold Barbara-ET EX-96 3E GMD

Life: 2078d 201520 4.1 8610 3.1 6330

- All-American Production Cow 2020 & 2019
- Grand Champion, International Show 2019
- All-American 4-Year-Old 2014
- All-American Senior 3-Year-Old 2013
- All-American Senior 2-Year-Old 22012

4th Dam

Regancrest Brasilia-ET EX-92 EEEVE 2E DOM

5-03 2x 356d 33418 3.9 1305 3.0 989

5th Dam

Regancrest-PR Barbie-ET EX-92 GMD DOM

2-06 2x 365d 31690 3.9 1237 3.3 1050

- HM All-American Jr 3-Yr-Old 2004

6th thru 10th Dams

Regancrest Juror Brina-ET EX-92 EEEVE GMD

4-04 2x 365d 40640 3.6 1478 3.0 1217

Regancrest Aerostar Bert-ET EX-90 GMD DOM

5-05 2x 365d 37790 3.6 1357 3.2 1215

Life: 4 Lact 109350 3.7 4030 3.3 3556

Regancrest Mark Chairman Bea EX-91 2E GMD DOM

7-09 2x 365d 33630 3.8 1278 3.1 1052

Life: 2036d 140130 4.1 5711 3.3 4616

Regancrest Board Chairman Bea EX-90 EX-MS

5-09 2x 365d 26010 4.1 1059 3.4 884

Regancrest Apache Standout Bea VG-86 EX-MS

Life: 2432d 131940 3.6 4744

Parade of Perfection 2026



AROLENE UNIX ELMIRA-ET EX-94
DAM OF LOT 146

Lot 146

BUTLERVIEW FARM & CLARKVALLEY
JEFF BUTLER • 217-341-2437 • ILLINIJET@AOL.COM
ADAM CLARK • 705-879-9726

• Winter Calf

Blondin Direct

CAN 121105875 A1A2 *TY *TV
PTA +908M -2F +10P 82R 4/26
PTA -2.0PL 3.14SCS -1.5DPR 1.5%DCE
PTA +2.20T +.98UDC +.93FLC 81R 4/26
GTPI +2524G GLPI +3289 Conf +13 MS +9

Arolene Unix Elmira-ET

CAN 120317375 Excellent-94 EEEEE @ 4-08
2-09 2x 326d 28240 4.0 1133 3.2 906
4-00 2x 318d 27360 3.9 1079 3.0 808
1-10 2x 275d 20528 5.0 1012 3.3 675

Same family as Direct Elle

Arolene Dempsey Ella VG-89 2yrs

- All-Canadian Winter 2-Year-Old 2023
- 1st Winter Sr 2-Year-Old, RAWF 2023

CURR-VALE-AE DIRECT ELLE-ET

840 3288579836 A1A2 AB
Born: December 7, 2025 Herd ID: 14916

Full sister to Direct Elle

Curr-Vale-AE Direct Epic-ET

- 1st Winter Calf, Midwest Spring National 2025
- 2nd Winter Calf, International Show 2025

Stantons Alligator-ET

840 3128769279 VG-85-CAN *TY *TV
PTA +677M +8F +9P 99R 4/26
PTA +1.94T +1.49UDC +1.23FLC GTPI +2639G

Wisselview Lambda Delight

CAN 13254693 EX-90-6YR-CAN 4*
4-02 2x 365d 40329 3.6 1466 3.1 1248
Life: 3 Lacs 131925 3.8 4956 3.1 4149

Croteau Lesperron Unix-ET

CAN 107567492 EX-96-CAN ST'17 *TY *TV
PTA +186M -17F -8P 99R 4/26
PTA +1.51T +1.14UDC +.01FLC GTPI +2382G

Arolene Gold Chip Elma

CAN 109817838 EX-91-2E-CAN 4*
4-05 2x 365d 42390 3.8 1616 3.3 1391
1-11 2x 365d 33056 3.8 1270 3.3 1078
6-07 2x 325d 32348 4.0 1299 3.3 1052
Life: 1315d 127614 4.0 5075 3.3 4218

3rd thru 10th Dams

Tri-Koebel-I Durham Elegance-ET EX-93-2E 10*

2-03 2x 365d 32703 4.1 1349 3.3 1085

- 1st 4-Year-Old, Bassin De La Chaudiere 2012
- 1st Senior 2 & Res Int Champ, Chicoutimi 2010

Walnut-Vu Outside Eileen-ET VG-87 DOM 2*

2-03 2x 365d 27370 3.9 1065 3.1 855

- Int Champion All-Michigan Show 2005

Budjon-JK Linjet Erica-ET VG-85

2-00 2x 359d 25620 3.2 815 3.0 771

Krull Broker Elegance EX-96 3E GMD DOM

5-07 2x 365d 40950 3.7 1522 3.3 1350

Life: 2356d 183710 3.7 6878 3.4 6267

- HM All-American Aged Cow 1999 & 2000

- HM All-Canadian Mature Cow 1999

Krull Starbuck Excellency EX-90 GMD DOM

3-03 2x 365d 27140 3.5 937 3.4 930

Krull TT Excellency EX-90 EX-MS DOM

3-02 2x 363d 24319 3.5 862 3.4 829

Krull Boot Mark Excellency EX-92 2E GMD

Life: 3026d 201440 3.5 7105 3.0 4634

Krull Kingstead Excellency EX-92 4E GMD

Life: 3364d 179790 3.6 6436

Parade of Perfection 2026

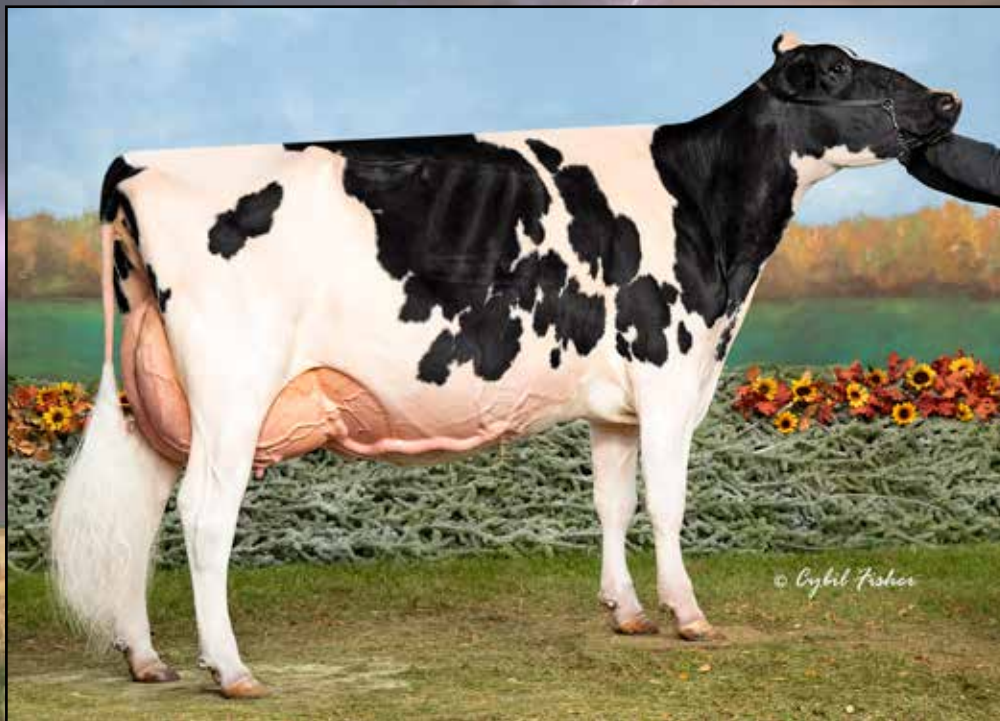

WENDON BSD WINDBROOK MERRY-ET EX-95
 2ND DAM OF LOT 147
Nominated All-American 5-Year-Old 2022

Lot 147

BUTLerview FARM
 JEFF BUTLER • 217-341-2437 • ILLINIJET@AOL.COM
 JOE PRICE • 765-618-5479

• Summer Yearling

JC-Kow Gameday PBJ-ET

840 3150905572 *TY
 PTA +789M +120F +44P 92R 4/26
 PTA +1.0PL 2.78SCS -2.8DPR 2.5%DCE
 PTA +1.36T +1.39UDC +.61FLC 81R 4/26
 GTPI +3247G

Butlerview Hnck Magical-TW

840 3271807048 Very Good-85 VG-MS @ 2-06

BUTLerview PBJ MAGICIAN

840 3295320098 *TV A1A2 AB
 Born: June 10, 2025 Herd ID: 880

RMD-Dotterer SSI Gameday-ET

840 3205704153 GM 12/23 *TY A1A2 AA
 PTA +729M +97F +40P 99R 4/26
 PTA +1.34T +1.49UDC +.01FLC GTPI +3215G

JC-Kow Renegade 1453-ET

840 3146751558 Excellent-90
 4-04 3x 357d 51290 4.8 2471 3.4 1759
 Life: 1116d 136620 4.8 6568 3.4 4660

Siemers Doc Hancock

840 3144882821 A2A2
 PTA +684M +9F +17P 99R 4/26
 PTA +2.91T +2.41UDC +2.14FLC GTPI +2825G

Wendon BSD Windbrook Merry-ET

CAN 12499661 Excellent-95 EEEEE
 2-11 2x 365d 28272 4.2 1182 3.3 942
 1-10 2x 303d 16964 4.5 765 3.5 590
 • *Nominated All-American 5-Year-Old 2022*
 • *4th 5-Year-Old International Show 2022*
 • *2nd 5-Year-Old, National Convention Show 2022*
 • *1st Junior 2-Year-Old, AB Dairy Congress 2019*

3rd Dam

Tolamika Goldwyn Mercedes EX-94-2E-CAN 4*

6-03 2x 365d 38175 3.4 1312 3.1 1182
 Life: 4 Lact 129597 3.6 4687 3.1 3970

- *All-West Mature Cow 2016*
- *Grand Champion Westerner Champ 2016*
4th thru 10th Dams

Wendon Dundee Maya VG-87-CAN

4-02 2x 365d 24539 3.8 944 3.3 813

- *All-Quebec 4-Year-Old 2009*

Wendon Sky Fame Mira VG-89-CAN 2*

3-11 2x 327d 26127 3.5 906 3.0 778

- *Reserve All-Canadian Senior Yearling 2003*

Wendon Stardust Mirabel EX-90-3E-CAN

8-00 2x 365d 28777 3.6 1045 3.2 908

Life: 6 Lacs 140790 3.6 5079 3.2 4544

Wendon Jethro Milady EX-CAN

6-05 2x 365d 30166 3.4 1023 3.3 1005

Life: 5 Lacs 129761 3.3 4332 3.4 4398

Wendon Senator Milly VG-85-CAN

7-11 2x 354d 24877 3.5 873 3.4 842

Life: 9 Lacs 176044 3.5 6157 3.4 6063

Gentle Misty VG-86-CAN 3*

9-00 2x 365d 28622 3.7 1056 3.4 966

Life: 9 Lacs 231836 3.7 8684

Stony Milly M VG-85-CAN 3*

10-0 2x 365d 25091 3.9 985

Life: 8 Lacs 178758 4.2 7474

Parade of Perfection 2026



MIBELSON D-LAMBDA LYNN-ET EX-90
DAM OF LOT 148
1st Milking Yearling, Supreme Dairy Show 2024



IDEE GOLDWYN LYNLEY-ET EX-94
3RD DAM OF LOT 148
All-American Senior 3-Year-Old 2010

Lot 148

BUTLerview FARM
JEFF BUTLER • 217-341-2437 • ILLINIJET@AOL.COM
JOE PRICE • 765-618-5479

• Summer Yearling

Blondin Drax

CAN 121105878 A1A2 BE *TY*TV
 PTA +563M -8F +9P 82R 4/26
 PTA -.4PL 3.00SCS -.5DPR 2.0%DCE
 PTA +2.08T +1.24UDC +1.10FLC 81R 4/26
 GTPI +2613G GLPI +3497 Conf +13 MS +10

Mibelson D-Lambda Lynn-ET

CAN 121273219 Excellent-90 VVVVE @ 3-02
 1-08 2x 350d 27547 4.2 1145 3.3 902

• *1st Milking Yearling & HM Intermediate Champion, Supreme Dairy Show & St. Hycinthe 2024*

BUTLerview DRAX LOU

840 3295320107
 Born: June 25, 2025 Herd ID: 889

Stantons Alligator-ET

840 3128769279 VG-85-CAN *TY*TV
 PTA +677M +8F +9P 99R 4/26
 PTA +1.94T +1.49UDC +1.23FLC GTPI +2639G

Wisselview Lambda Delight

CAN 13254693 EX-90-CAN 4*
 4-02 2x 365d 40329 3.6 1466 3.1 1248
 Life: 3 Lacs 131925 3.8 4956 3.1 4149

Farnear Delta-Lambda-ET

3125993715 GM 12/20 *TY*TV A1A2 BB
 PTA +721M +13F +21P 99R 4/26
 PTA +2.18T +1.85UDC +1.13FLC GTPI +2887G

Gen-Com Heztry Lynley-ET

CAN 106566176 EX-92-3E-CAN 1*
 3-11 2x 365d 28622 5.0 1435 3.9 1124
 3-00 2x 272d 18889 4.8 915 3.7 697

3rd Dam

Idee Goldwyn Lynley-ET EX-94 EEEEE 2E 14*

8-02 3x 365d 32456 5.0 1631 3.5 1127
 • *All-American Senior 3-Year-Old 2010*
 • *Reserve All-Canadian Senior 3-Year-Old 2010*
 • *Intermediate Champion, International Show 2010*

4th Dam

Idee Champion Lyzz 3*

• *All-Atlantic Senior Yearling 2005*

5th Dam

Idee Jolt Liza VG-89-CAN 2*

4-02 2x 365d 31826 4.1 1299 3.3 1041
 • *Reserve All-Canadian Junior 2-Year-Old 2003*
 • *All-Atlantic 5-Year-Old 2006*
 • *Nominated All-Canadian 5-Year-Old 2006*
 • *Grand Champion, Atlantic Championship '05 & '06*
6th thru 8th Dams

Idee Integrity Lauren VG-88-CAN 1*

4-09 2x 365d 31261 3.8 1184 3.0 933

Full sister: **Idee Lustre EX-95 3E**

5-04 2x 365d 55480 5.0 2776 3.2 1774
 • *Res All-American & All-Canadian 5-Year-Old '02*
 • *HM All-Canadian 4-Year-Old '01*
 • *Res All-American & All-Canadian Sr 3-Yr-Old '00*

C Ravenswell Lydia EX-92 EEEE DOM 19*

5-01 2x 365d 24578 4.6 1125 3.4 826

Spring Farm Miss Lynn VG-85-CAN

2-11 2x 329d 22335 4.0 888 3.6 811

NEXT SIX DAMS VERY GOOD & EXCELLENT!

Parade of Perfection 2026



CRYSTAL-STAR AVA CHANCE-ET EX-91
DAM OF LOT 149
1st Junior 2-Year-Old KY State Fair 2022



MIDAS-TOUCH MONTEREY 1127-ET EX-95-CAN
MATERNAL SISTER TO DAM OF LOT 149
All-Canadian 4-Year-Old 2023

Lot 149

BUTLERVIEW FARM
JEFF BUTLER • 217-341-2437 • ILLINIJET@AOL.COM
JOE PRICE • 765-618-5479

• Winter Yearling

Siemers Wolf Hulu 37006-ET

840 3245702863 *RC *TP *TY *TV
 PTA +344M +13F +22P 88R 4/26
 PTA +.8PL 2.88SCS +1.1DPR 1.8%DCE
 PTA +2.72T +1.95UDC +1.60FLC 82R 4/26
 GTPI +2912G GLPI +3387 Conf +8 MS +6

Crystal-Star Ava Chance-ET

145157409 Excellent-91 EEEVE @ 3-06 *RC
 3-02 2x 305d 25300 4.1 1026 3.3 831
 1-11 2x 305d 19550 4.0 789 3.4 665

Maternal sister to Ava Chance

Midas-Touch Av Cling-ET EX-93-3E-CAN

- HM All-Canadian Milking Yearling 2018
- 1st Milking Yearling, International Show 2018

BUTLERVIEW HULU CLARITY

840 3295320086
 Born: January 22, 2025 Herd ID: 868

Aija Wolfgang

CAN 13494527 *RC *PC A2A2
 PTA +661M -9F +9P 94R 4/26
 PTA +1.84T +1.59UDC +1.00FLC GTPI +2633G

Siemers Lstr Hanan 33317-ET

840 3212996392 Excellent-91
 3-03 2x 305d 35460 3.9 1371 3.5 1238
 2-03 2x 281d 28180 4.3 1202 3.8 1075

Dymenthholm Mr App Avalanche-TW

CAN 11957107 *RC *CV *TL *TY *TD
 PTA -974M -52F -36P 99R 4/26
 PTA +2.87T +1.72UDC +1.80FLC GTPI +1856G

Regancrest Chanel-ET

66625236 Excellent-92 EEVEE @ 5-11 1*
 4-11 2x 365d 30220 4.2 1261 3.3 1011
 3-04 2x 365d 24380 4.2 1019 3.7 894
 1-11 2x 365d 22170 4.5 997 3.5 767

Maternal sister to Ava Chance

Midas-Touch Monterey 1127-ET EX-95-CAN

- All-Canadian 4-Year-Old 2023
- HM All-Canadian 5-Year-Old 2024

3rd Dam

Regancrest Cinderella-ET EX-92 GMD DOM 7*

5-00 2x 365d 34220 4.1 1418 3.1 1074
 • 1st Senior 3-Year-Old Midwest Sprng Nat'l 2007
 • 1st Senior 2-Year-Old Mideast Fall Nat'l 2006

4th Dam

Regancrest-PR Barbie-ET EX-92 GMD DOM 6*

2-06 2x 365d 31690 3.9 1237 3.3 1050
 • HM All-American Junior 3-Year-Old 2004

5th Dam

Regancrest Juror Brina-ET EX-92 EEEVE GMD

4-04 2x 365d 40640 3.6 1478 3.0 1217
 • Res Grand Champion, IA State Show 2002

6th Dam

Regancrest Aerostar Bert-ET EX-90 GMD DOM

5-05 2x 365d 37790 3.6 1357 3.2 1215
 Life: 4 Lact 109350 3.7 4030 3.3 3556

7th Dam

Regancrest Mark Chairman Bea EX-91 2E GMD

7-09 2x 365d 33630 3.8 1278 3.1 1052
 Life: 2036d 140130 4.1 5711 3.3 4616

8th Dam

Regancrest Board Chairman Bea EX-90 EX-MS

5-09 2x 365d 26010 4.1 1059 3.4 884

Parade of Perfection 2026



VALRICK SIDEKICK PETUNIA-ET EX-94
DAM OF LOT 150
Nominated All-American Junior 3-Year-Old 2023

Lot 150

BUTLERVIEW FARM
JEFF BUTLER • 217-341-2437 • ILLINIJET@AOL.COM
JOE PRICE • 765-618-5479

• Spring Calf

Farnear Delta-Lambda-ET

840 3125993715 GM 12/20 *TY *TV A1A2 BB
PTA +721M +13F +21P 99R 4/26
PTA +3.0PL 2.88SCS -.7DPR 1.8%DCE
PTA +2.18T +1.85UDC +1.13FLC 99R 4/26
GTPI +2887G GLPI +3658 Conf +12 MS +8

Valrick Sidekick Petunia-ET

CAN 120277749 Excellent-94 EEEEE @ 4-07
3-00 2x 365d 43910 4.3 1887 3.5 1521
4-05 2x 305d 32950 4.1 1355 3.2 1043
1-11 2x 358d 25280 4.2 1063 3.5 880
Life: 1186d 113650 4.1 4698 3.4 3866

BUTLERVIEW DL POKERFACE-ET

840 3309134619
Born: March 2, 2026 Herd ID: 58994

Mr Mogul Delta 1427-ET

72128216 GM 8/20 *TY *TV
PTA +173M +16F +5P 99R 4/26
PTA +.45T +.91UDC +.23FLC GTPI +2652G

EDG Lorette Uno 2198-ET

72437745 Excellent-91 2E
4-02 2x 330d 31660 4.1 1289 3.6 1128
Life: 1540d 131380 3.9 5183 3.6 4699

Walnutlawn Sidekick

CAN 12508113 VG-85-CAN *TY *TV A2A2
PTA -1710M -35F -31P 99R 4/26
PTA +2.61T +1.47UDC +1.17FLC GTPI +2246G

Valrick Reginald Birthday-TW

CAN 108084250 EX-92-5YR-CAN 2*
3-06 2x 365d 30415 4.0 1226 3.3 1010
4-09 2x 365d 30274 3.8 1140 3.4 1016
2-04 2x 345d 26175 4.0 1056 3.7 962
• 1st 5-Year-Old, St Hyacinthe 2018

PETUNIA!

- Nominated All-American Junior 3-Year-Old 2023
- All-National Junior 3-Year-Old 2023
- 1st Junior 3-Year-Old & Int Champion, Midwest Spring National Show 2023
- 3rd Junior 3-Year-Old, International Show 2023
- 3rd 4-Year-Old, Midwest Spring National 2024

3rd Dam

Valrick Dolman Bayonne EX-92-3E-CAN 3*
7-05 2x 365d 32055 4.2 1347 3.1 990
Life: 5 Lacs 136663 4.3 5904 3.2 4389
• 1st Senior 2-Year-Old, Sorel 2012

4th Dam

Valrick Storm Ursuline EX-92-3E-CAN 7*
5-05 2x 365d 26808 4.9 1303 3.3 882
Life: 5 Lacs 128857 4.8 6250 3.5 4495

Parade of Perfection 2026



CRESTOMERE CELLULAR TWINKLE VG-88-CAN
DAM OF LOT 151

HM All-Ontario Junior 3-Year-Old 2024

Lot 151

BUTLERVIEW FARM
JEFF BUTLER • 217-341-2437 • ILLINIJET@AOL.COM
JOE PRICE • 765-618-5479

• Summer Yearling

Riverdown Unstopabull-Red

CAN 11801450 *TY *TV A1A1
PTA -825M -58F -44P 99R 4/26
PTA -1.0PL 3.07SCS +1.5DPR 1.9%DCE
PTA +1.32T +1.13UDC +.97FLC 99R 4/26
GTPI +2016G GLPI +2605 Conf +5 MS +8

Crestomere Cellular Twinkle

CAN 13988039 VG-88-3YR-CAN EX-90-MS
3-01 2x 330d 29306 3.9 1144 3.3 968
2-01 3x 306d 23248 5.1 1197 3.6 836
• *HM All-Ontario Junior 3-Year-Old 2024*
• *1st Junior 3-Year-Old & Res Int Champion,*
Westerner Championship Show 2024
• *2nd Spring 2-Year-Old, Westerner Show 2023*

BUTLERVIEW UN TWISTEDT-TW

840 3295320102 *RC
Born: June 12, 2025 Herd ID: 884

Dymenthalm Mr App Avalanche-TW

CAN 11957107 *RC *CV *TL *TY *TD
PTA -974M -52F -36P 99R 4/26
PTA +2.87T +1.72UDC +1.80FLC GTPI +1856G

Cherry Crest Thats Neat

CAN 11432171 EX-91-3E-CAN 11* *RC
6-02 2x 365d 37621 3.9 1481 3.4 1261
Life: 5 Lacs 169344 4.3 7211 3.5 5866

Crestomere Atmost Cellular

CAN 12643726
PTA -498M -48F -22P 36R 4/26
PTA +1.22T +.40UDC +.92FLC PTPI +1900

Crestomere Solomon Twila

CAN 13610487 EX-90-2E-CAN
3-11 Rx 365d 30651 3.5 1063 3.5 1065
5-02 Rx 365d 37469 4.4 1653 3.3 1235
2-10 Rx 314d 23845 4.3 1016 3.6 864
Life: 4 Lacs 113105 3.9 4414 3.4 3900

3rd Dam

Crestomere Dude Tina-ET EX-90-3E-CAN 3*
6-07 3x 365d 37716 3.4 1279 2.9 1102
Life: 1924d 159423 3.3 5340 3.1 4893
• *Res Grand Champion, AB Dairy Congress 2016*

4th Dam

Crasdale Dundee Tia EX-91-2E 4*
4-02 2x 365d 29974 3.2 948 3.1 922
• *HM All-West Junior 3-Year-Old 2010*

5th thru 11th Dams

Crasdale Lyster Lottery-ET EX-94-2E-CAN 4*
5-04 2x 358d 31999 3.9 1245 3.2 1029
• *HM All-Atlantic 4-Year-Old 2007*

Lylehaven-I Starbuck Lydia VG-88-CAN 9*
5-08 2x 365d 28122 4.3 1219 3.4 961

Life: 6 Lacs 128912 4.2 5397 3.4 4332

C Ravenswell Lydia EX-92 DOM 19*
5-01 2x 365d 24578 4.6 1125 3.2 779

Spring Farm Miss Lynn-ET VG-CAN
2-11 2x 329d 22335 4.0 888 3.6 811

Spring Farm Miss Connie VG-88-CAN 2*
8-00 2x 305d 21420 3.9 840

Spring Farm Miss Citation VG-87-CAN 3*
Life: 11 Lacs 215519 3.7 7952

Spring Farm Miss Pathfinder EX-CAN 8*
Life: 12 Lacs 242021 3.6 8814

NEXT THREE DAMS VG-CAN!

Parade of Perfection 2026



RIGHTSTAR UNSTOPAB DE ANGELO
SELLS AS LOT 152

Nomianted All-Canadian Spring Calf 2025

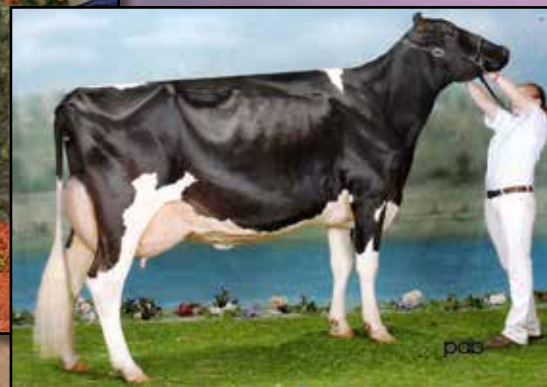

LA CANTINIERE DANIA TALENT EX-94-5E-CAN
2ND DAM OF LOT 152

Lot 152

BUTLERVIEW FARM
JEFF BUTLER • 217-341-2437 • ILLINIJET@AOL.COM
JOE PRICE • 765-618-5479

• Spring Yearling

Riverdown Unstopabull-Red

CAN 11801450 *TY *TV A1A1
PTA -825M -58F -44P 99R 4/26
PTA -1.0PL 3.07SCS +1.5DPR 1.9%DCE
PTA +1.32T +1.13UDC +.97FLC 99R 4/26
GTPI +2016G GLPI +2605 Conf +5 MS +8

Rightstar Reginald Domi

CAN 109999280 VG-86-3YR-CAN 1*
7-08 2x 287d 28199 4.7 1314 3.4 963
4-11 2x 310d 26790 4.2 1135 3.5 930
6-03 2x 365d 25450 4.8 1226 3.6 904
3-11 2x 298d 23860 4.2 996 3.5 840
Life: 7 Lacs 161009 4.4 7068 3.5 5642

RIGHTSTAR UNSTOPAB DE ANGELO

CAN 121902647 *RC
Born: March 4, 2025 Herd ID: 2647
• *Nominated All-Canadian Spring Calf 2025*
• *5th Spring Calf, Royal Winter Fair 2025*
• *7th Spring Calf, International Show 2025*

Maternal sisters to De Angelo

Rightstar Mc Cutchen Dubai EX-90-3E-CAN 94-MS
2-10 2x 365d 27145 4.5 1226 3.5 941

Rightstar Tatoo Drakkar VG-87-3YR-CAN
2-11 2x 320d 20919 4.6 970 3.4 714

Dymenthalm Mr App Avalanche-TW

CAN 11957107 *RC *CV *TL *TY *TD
PTA -974M -52F -36P 99R 4/26
PTA +2.87T +1.72UDC +1.80FLC GTPI +1856G

Cherry Crest Thats Neat

CAN 11432171 EX-91-3E-CAN 11* *RC
6-02 2x 365d 37621 3.9 1481 3.4 1261
Life: 5 Lacs 169344 4.3 7211 3.5 5866

Regancrest Reginald-ET

62496439 VG-85-CAN ST'10 *TY *TV A1A2
PTA -811M -29F -23P 99R 4/26
PTA +1.15T +.34UDC -.18FLC GTPI +1986

La Cantiniere Dania Talent

CAN 102887654 EX-94-5E-CAN 7*
5-08 2x 365d 31303 4.1 1294 3.3 1019
7-07 2x 365d 29048 4.0 1160 3.3 948
9-02 2x 365d 24462 4.0 981 3.4 838
Life: 7 Lacs 168409 4.0 6693 3.3 5575

3rd Dam

La Cantiniere Diane Davinci EX-90-4E-CAN 3*
8-06 2x 365d 26786 4.2 1131 3.1 829
Life: 11 Lacs 234735 4.2 9758 3.2 7500

4th Dam

La Cantiniere Dyna Starmaker EX-2E-CAN
7-08 2x 365d 29773 3.5 1041 3.1 937
Life: 7 Lacs 155393 3.4 5220 3.2 5046

5th Dam

Genofrench Nyda Detective VG-86-3YR-CAN
5-11 2x 318d 22743 4.2 937 3.6 798
Life: 7 Lacs 138473 4.1 5664 3.6 4372

Parade of Perfection 2026



LINDENRIGHT DEVOUR MOVEMBER EX-96-2E-USA
2ND DAM OF LOTS 153 & 154
Reserve All-American 5-Year-Old 2023

Lot 153

BUTLERVIEW A MANEATER-ET

840 3318757594 *RC
Born: March 1, 2026 Herd ID: 907

• Spring Calf

Farnear Audacious-Red

840 3267488903
PTA +59M -23F -6P 82R 4/26
PTA -1.3PL 3.10SCS -.5DPR 2.6%DCE
PTA +2.41T +1.94UDC +1.16FLC 81R 4/26
GTPI +2404G GLPI +2927 Conf +8 MS +9

Butlerview Movembers Mylie

840 3271807062 *RC *TC
• Due July 25, 2026 with first calf

Lot 154

BUTLERVIEW MAKNMONY-ET

840 3318757597
Born: March 2, 2026 Herd ID: 910

Farnear Architect-ET

840 3214251590 *RC
PTA -233M -39F -12P 96R 4/26
PTA +2.90T +2.11UDC +1.46FLC GTPI +2335G

Farnear Adler KD 40482-ET

840 3142704587 Very Good-87 VVVVV
4-11 3x 329d 28940 5.0 1438 3.4 986

Oakfield Tstrk Footprint

840 3231711676 *TY *TV *TC
PTA -466M -8F -26P 89R 4/26
PTA +2.50T +.95UDC +.57FLC PTA +2062G

Lindenright Devour Movember

CAN 12873712 Excellent-96 EEEEE 2E *RC
6-06 2x 343d 36080 4.0 1429 3.3 895
• Reserve All-American 5-Year-Old 2023
• Reserve All-Canadian 5-Year-Old 2023
• HM All-American 4-Year-Old 2022
• All-Canadian Senior 3-Year-Old 2021

BUTLERVIEW FARM

JEFF BUTLER • 217-341-2437 • ILLINIJET@AOL.COM
JOE PRICE • 765-618-5479

3rd Dam

Lindenright Doorman Movement EX-91-CAN
4-00 2x 340d 33554 4.3 1448 3.2 1065
Life: 4 Lact 119520 4.1 4866 3.4 4032

4th Dam

Lindenright Goldwyn Mystical EX-91-2E-CAN 6*
4-07 2x 365d 34207 5.6 1920 3.7 1272
Life: 6 Lact 158830 5.5 8706 3.7 5844

5th Dam

Eastside Lewisdale Dunee Abel EX-92-CAN 22*
6-02 2x 365d 32505 4.8 1559 3.4 1093
• Grand Champion, NS Prov Expo 2011

6th Dam

Stadacona Outside Abel VG-88 VG-MS-CAN 38*
3-03 2x 365d 36599 4.6 1775 3.0 1155
Life: Lact 107117 4.2 4447 3.0 3263
• HM All-Atlantic Intermediate Yearling 2001

7th Dam

Stadacona Progress Anibel VG-85VG-MS-CAN 2*
4-03 2x 365d 38186 3.4 1312 3.2 1208
Life: 8 Lact 266137 3.4 9034 3.1 8311

Parade of Perfection 2026



PREMIUM APPLE CRISP LILLY-RED EX-95 2E
2ND DAM OF LOT 155
All-American R&W Aged Cow 2025

Lot 155

BUTLERVIEW FARM
JEFF BUTLER • 217-341-2437 • ILLINIJET@AOL.COM
JOE PRICE • 765-618-5479

• Winter Yearling

Siemers Wolf Hulu 37006-ET

840 3245702863 *RC *TP *TY *TV
PTA +344M +13F +22P 88R 4/26
PTA +.8PL 2.88SCS +1.1DPR 1.8%DCE
PTA +2.72T +1.95UDC +1.60FLC 82R 4/26
GTPI +2912G GLPI +3387 Conf +8 MS +6

Juniper Lets Haveitall-Red

840 3250084769 Very Good-86 VG-MS @ 2-04
2-00 3x 281d 20890 4.3 896 3.4 707

BUTLERVIEW H HORIZON-RED-ET

840 3288815557
Born: December 4, 2024 Herd ID: 50897

Aija Wolfgang

CAN 13494527 *RC *PC A2A2
PTA +661M -9F +9P 94R 4/26
PTA +1.84T +1.59UDC +1.00FLC GTPI +2633G

Siemers Lstr Hanan 33317-ET

840 3212996392 Excellent-91
3-03 2x 305d 35460 3.9 1371 3.5 1238
2-03 2x 281d 28180 4.3 1202 3.8 1075

Farnear Altitude-Red-ET

840 3128013348 *TY *TV
PTA -419M -25F -11P 99R 4/26
PTA +2.31T +1.58UDC +1.25FLC GTPI +2217G

Premium Apple Crisp Lilly-Red

CAN 111440422 Excellent-95 EEEEE 2E
5-03 2x 360d 43320 3.6 1573 3.0 1313
4-01 2x 328d 38537 3.6 1399 2.9 1125

LILLY-RED!

- All-American R&W Aged Cow 2025
- Res Grand Champion, International R&W 2025
- 1st Aged Cow, International R&W Show 2025
- All-American R&W 5-Year-Old 2024
- All-Canadian R&W 5-Year-Old 2024
- Grand Champion International R&W Show 2024
- Grand Champion RAWF R&W Show 2024
- All-American R&W 4-Year-Old 2023
- Grand Champion International R&W Show 2023
- Grand Champion RAWF R&W Show 2023
- Grand Champion Quebec Spring R&W 2023
- All-American R&W Junior 3-Year-Old 2022

3rd Dam

Premium Lotus Star-Red GP-83-CAN

4th Dam

Premium Balti Redia

5th Dam

Premium Lookout Dia

6th Dam

Mornital Talent Diane VG-86 VG-MS-CAN 1*

7th Dam

Premium Marker Dinah VG-86 VG-MS-CAN

8th Dam

Arnolait Factor Diana EX-90 EX-MS 3E-CAN

1-11 2x 307d 19251 3.5 666 3.1 604

- 1st Mature Cow Quebec Spring R&W Show 2003

Parade of Perfection 2026

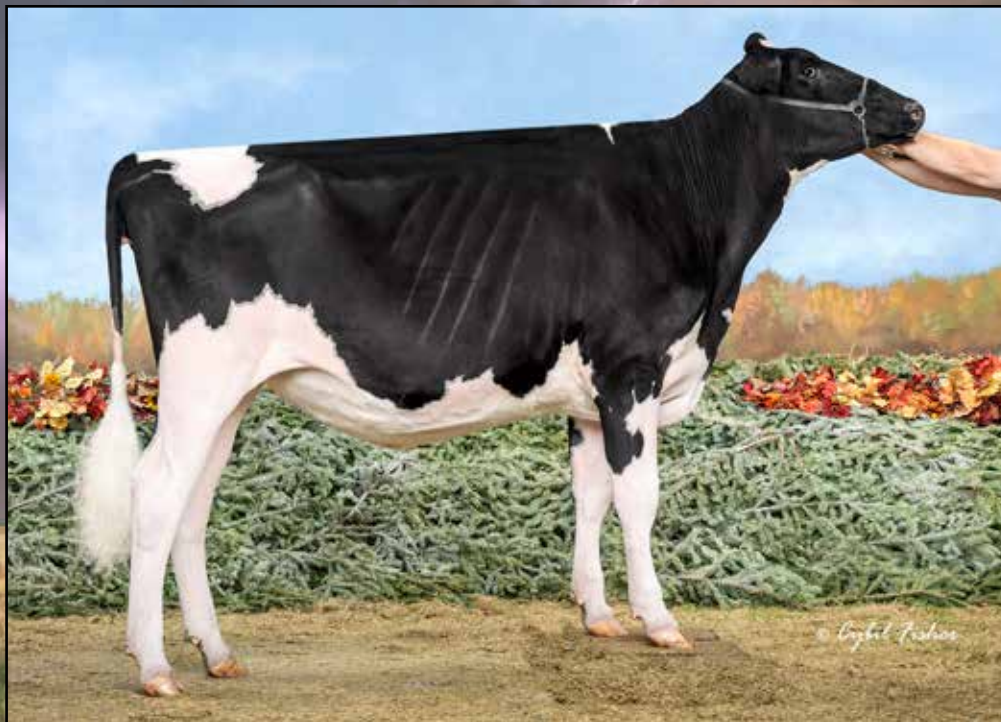

MAPLEBROUGH IPASS P RHONWYN
SELLS AS LOT 156

Reserve Junior Champion, Northeastern Spring National Show 2025

Lot 156

BUTLERVIEW FARM
JEFF BUTLER • 217-341-2437 • ILLINIJET@AOL.COM
JOE PRICE • 765-618-5479

• Winter 2-Year-Old

Westcoast I Pass P

CAN 14003839 *PC*TR*TY*TV A2A2
PTA +737M -2F +0P 88R 4/26
PTA -1.1PL 3.08SCS -3.1DPR 2.1%DCE
PTA +2.57T +1.63UDC +.72FLC 83R 4/26
GTPI +2459G GLPI +2936 Conf +14 MS +12

Maplebrough Sidekick Rhon

CAN 13436662 VG-87-3YR-CAN
3-02 2x 349d 27573 4.7 1299 3.5 966
2-00 2x 249d 13422 3.8 514 3.5 474

MAPLEBROUGH IPASS P RHONWYN

CAN 14726521
Born: December 12, 2023 Herd ID: 611

Due: September 20, 2026 to
Jersey bull / Carolina EX-94 x Major embryo

Vogue Illustrator-P

CAN 40001172 *PC*RC
PTA +750M +32F +3P 94R 4/26
PTA +2.37T +1.17UDC +.41FLC GTPI +2544G

Dicklands King Doc 3503

CAN 13490917 VG-87-4YR-CAN 2*
5-03 2x 365d 41440 4.2 1755 3.2 1318
Life: 4 Lacs 144281 4.5 5939 3.3 4361

Walnutlawn Sidekick

CAN 12508113 VG-85-CAN *TY*TV A2A2
PTA -1710M -35F -31P 99R 4/26
PTA +2.61T +1.47UDC +1.17FLC GTPI +2246G

Maplebrough Dempsey Rhonda

CAN 12117663 EX-90-4E-CAN
7-09 2x 365d 39048 4.2 1638 3.2 1254
6-09 2x 326d 34257 3.7 1268 3.1 1071
5-07 2x 329d 33133 4.3 1415 3.3 1105
Life: 6 Lacs 199845 4.0 8060 3.3 6519

RHONWYN!

- 7th Winter Yearling, International Show 2025
- 2nd Winter Yearling & Res Junior Champion, Northeast Spring National Show 2025
- All-Canadian 4-H Winter Calf 2024
- Reserve All-Canadian Winter Calf 2024
- Reserve All-Ontario Winter Calf 2024
- 2nd Winter Calf, Royal Winter Fair 2024
- 1st Winter Calf, Autumn Opportunity 2024

3rd Dam

Maplebrough Ashlar Rhoda EX-92-9E-CAN 2*
7-04 2x 365d 46380 3.4 1559 3.1 1415
Life: 11 Lacs 366599 3.3 12019 3.1 11407

4th Dam

Maplebrough Spirte Rhonda EX-92-2E-CAN
6-01 2x 365d 31958 3.9 1261 3.1 988
Life: 4 Lacs 134847 3.9 5280 3.3 4394

Parade of Perfection 2026



WEDGWOOD UNIX COLLETTE EX-95-CAN
DAM OF LOT 157
HM All-Canadian 4-Year-Old 2023

Lot 157

BUTLERVIEW FARM
JEFF BUTLER • 217-341-2437 • ILLINIJET@AOL.COM
JOE PRICE • 765-618-5479

• Winter Yearling

Jacobs Bruins-ET

CAN 120600956 *TY *TV A2/A2 AB
PTA +304M -1F +9P 83R 4/26
PTA -.2PL 3.01SCS -1.5DPR 2.0%DCE
PTA +1.78T +1.51UDC +.58FLC 81R 4/26
GTPI +2565G GLPI +3278 Conf +11 MS +8

Wedgwood Unix Collette

CAN 13098393 EX-95-4YR-CAN
3-04 2x 328d 33852 3.2 1085 3.1 1045
2-01 2x 332d 27117 3.4 908 3.3 906
• HM All-Canadian 5-Year-Old 2023
• Nominated All-American 5-Year-Old 2023
• Grand Champion, BC Spring Show 2023
• 1st 4-Year-Old, Convention Show 2022

BUTLERVIEW BRUINS COLEEN-ET

840 3288815516
Born: December 3, 2024 Herd ID: 50856

Farnear Delta-Lambda-ET

3125993715 GM 12/20 *TY *TV
PTA +721M +13F +21P 99R 4/26
PTA +2.18T +1.85UDC +1.13FLC GTPI +2887G

Jacobs High Octane Babe

CAN 110481411 EX-96-2E-CAN 7*
6-11 2x 365d 45055 4.1 1823 3.1 1411
• All-Canadian 5-Year-Old 2022

Croteau Lesperron Unix-ET

CAN 107567492 EX-96-CAN ST'17 *TY *TV
PTA +186M -17F -8P 99R 4/26
PTA +1.51T +1.14UDC +.01FLC GTPI +2382G

Wedgwood Doorman Cindy

CAN 12513192 EX-93 EEEE-CAN
2-11 2x 365d 29910 3.7 1116 3.5 1047
1-09 2x 365d 22996 3.6 831 3.4 774
4-04 2x 247d 20366 3.9 800 3.3 675

Maternal sister to Doorman Cindy

Wedgwood Dempsey Cellia EX-95-4E-CAN 2*

6-03 Rx 365d 35668 3.5 1263 3.2 1144
Life: 5 Lacs 175537 3.6 6360 3.2 5699
• 1st Mature Cow & Res Grand Champion,
Vancouver Island Show 2024
• 1st Longtime Prod Cow, AB Dairy Congress 2024

3rd thru 5th Dams

Robin-Hood Clumbo-ET EX-95 EEEE-5E-CAN 3*

6-08 2x 365d 38735 3.5 1356 3.2 1254
Life: 9 Lact 212738 3.7 7895 3.3 7121
• 1st 5-Year-Old Western Fall National 2012
• 1st Mature Cow BC Spring Show 2014
• 1st Mature Cow Vancouver Island 2016

Carnation Mica Connie-ET EX-90 EEEVV

4-04 2x 365d 31910 4.2 1354 3.4 1085
Life: 1540d 121070 4.1 4952 3.4 4145

Carnation Cleitus Caroline-ET EX-91 2E GMD DOM

6-05 2x 352d 26590 3.8 1018 3.1 818
Life: 1488d 105690 3.7 3935 3.1 3282

Carnation IV Val Corry-ET EX-90 2E

4-09 2x 305d 34941 3.6 1259 3.1 1089

Diamond-S Eve Corry EX-90 2E GMD DOM

4-11 2x 365d 38589 3.5 1349

NEXT FIVE DAMS EXCELLENT!

Parade of Perfection 2026



MS CRUSHABULL CAROLINA-ET EX-94
DAM OF LOTS 158 & 159

Reserve Intermediate Champion, International Show 2022

Lot 158

BUTLERVIEW AVENG CAPRICE-ET

840 3295320109

Born: September 1, 2025 Herd ID: 891

- Fall Calf

Mystique Avenger

CAN 120213097 *TC *TV A1A2

PTA +107M +11F -7P 94R 4/26

PTA +.5PL 2.82SCS -2.2DPR 1.8%DCE

PTA +1.43T +1.86UDC +.35FLC 88R 4/26

GTPI +2524G GLPI +3065 CONF +8 MS +9

Ms Crushabull Carolina-ET

840 3204593676 Excellent-94 2E GMD

4-04 2x 305d 35540 4.1 1454 3.1 1111

3-01 2x 305d 31270 4.2 1320 3.2 987

2-00 3x 305d 30520 3.8 1153 3.2 984

6-01 2x 240d 27910 4.3 1213 3.0 829

Life: 1260d 133430 4.1 5509 3.1 4184

Lot 159

BUTLERVIEW HULU COBALT-ET

840 3294824994

Born: September 2, 2025 Herd ID: 55968

Siemers Wolf Hulu 37006-ET

840 3245702863 *RC *TP *TY *TV

PTA +344M +13F +22P 88R 4/26

PTA +.8PL 2.88SCS +1.1DPR 1.8%DCE

PTA +2.72T +1.95UDC +1.60FLC 82R 4/26

GTPI +2912G GLPI +3387 Conf +8 MS +6

OH-River-Syc Crushabull-ET

840 3135145001 EX-92-CAN *TY *TV

PTA -159M -61F -19P 99R 4/26

PTA +2.51T +1.67UDC +.58FLC GTPI +2150G

Golden-Oaks By Charlotte-ET

840 3131387333 Excellent-90 EX-MS @ 3-08

BUTLERVIEW FARM

JEFF BUTLER • 217-341-2437 • ILLINIJET@AOL.COM

JOE PRICE • 765-618-5479

CAROLINA!

- HM All-American Senior 3-Year-Old 2022
- Res Int Champion, International Show 2022
- 2nd Senior 3-Year-Old, International Show 2022
- Res All-American Senior 2-Year-Old 2021
- 2nd Senior 2-Year-Old, International Show 2021
- Int Champion, IL Championship Show 2021

3rd thru 9th Dams

Golden-Oaks Mcc Charlina-ET EX-90 EX-MS

2-03 3x 365d 28250 5.2 1457 3.6 1027

Golden-Oaks Atwd Charla-ET EX-93 GMD

4-07 3x 365d 39980 4.5 1802 3.7 1490

Golden-Oaks Champ Rae-ET EX-93 3E

6-04 3x 365d 41590 4.1 1714 3.0 1240

Scientific Beauty Rae-ET EX-90 DOM

4-03 2x 365d 33710 4.7 1595 3.5 1179

Scientific Jubilant Rae-ET EX-90 DOM *RC

5-11 2x 365d 38880 4.1 1608 3.6 1403

C Hanoverhill Tony Rae EX-96 3E GMD DOM 5*

6-11 2x 365d 40220 4.1 1661 3.3 1331

• HM All-American Junior 2-Year-Old 1988

C Hanoverhill TT Roxette-ET EX-94 2E GMD

10-0 3x 365d 35040 4.3 1519 3.0 1063

NEXT THREE DAMS EX INCLUDING EX-97 ROXY!

Parade of Perfection 2026

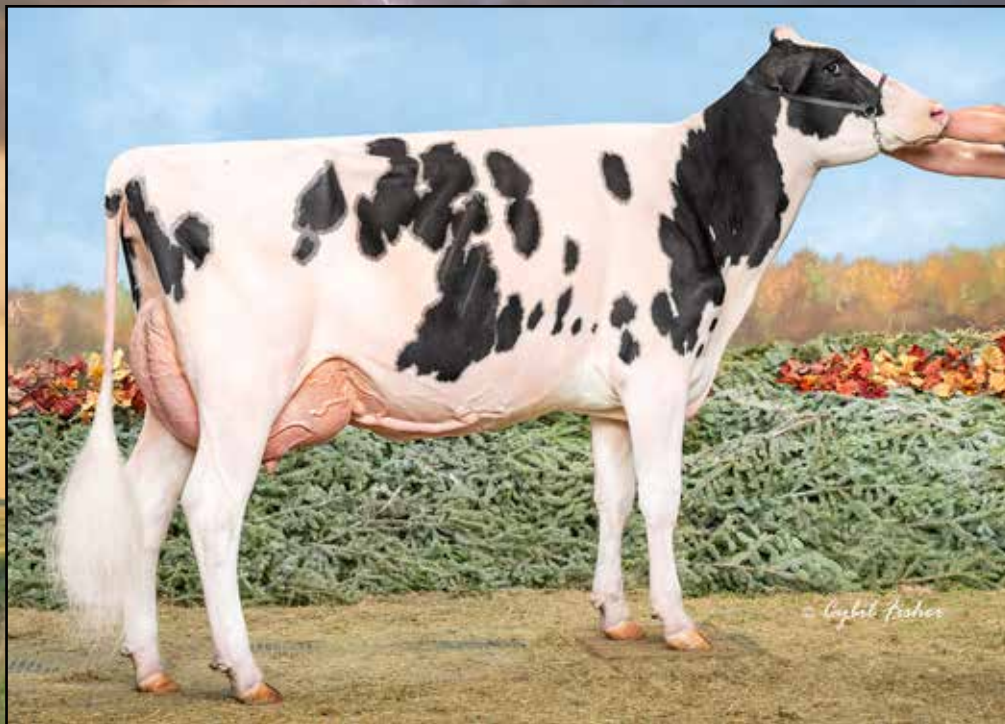

LYSEM LOYALL AUDE VG-89
SELLS AS LOT 160

1st Spring 2-Year-Old, Quebec Spring Show 2025

Lot 160

BUTLERVIEW FARM
JEFF BUTLER • 217-341-2437 • ILLINIJET@AOL.COM
JOE PRICE • 765-618-5479

• Junior 3-Year-Old

Comestar Loyall

CAN 120461044 *TY *TV A2A2
PTA -92M -33F +1P 96R 4/26
PTA -.9PL 2.89SCS +.9DPR 2.1%DCE
PTA +1.04T +.47UDC +.73FLC 94R 4/26
GTPI +2410G GLPI +3336 Conf +14 MS +10

Lysem Doc Anaelle

CAN 120376737 VG-86-3YR-CAN VG-88-MS
3-04 2x 296d 20686 5.0 1027 3.4 701
2-02 2x 335d 21285 4.6 974 3.5 747

Full sister to Doc Anaelle

Lysem Doc Anastasia VG-89-CAN EVVV
4-01 2x 361d 33248 4.2 1398 3.4 1135

LYSEM LOYALL AUDE

CAN 121178302 Very Good-89 VVVEV @ 2-08 A2A2 AB
Born: March 1, 2023 Herd ID: 633

Fresh: March 25, 2026

• *1st Spring 2-Year-Old, Quebec Spring Show 2025*

Stantons Alligator-ET

840 3128769279 VG-85-CAN *TY *TV
PTA +677M +8F +9P 99R 4/26
PTA +1.94T +1.49UDC +1.23FLC GTPI +2639G

Comestar Lamria Unix

CAN 110840256 VG-88-3YR-CAN
1-10 2x 307d 30121 3.5 1063 3.3 1008
2-10 2x 305d 24328 3.5 847 3.3 805

Woodcrest King Doc

840 3132417775 Excellent-90 GM 12/21 *TY *TV
PTA +992M +27F +29P 99R 4/26
PTA +2.38T +1.13UDC +1.60FLC GTPI +2834G

Selexie Avril Goldchip

CAN 108079151 EX-93-5E-CAN 1*
8-00 2x 365d 32125 4.6 1479 3.2 1041
6-02 2x 365d 30141 5.0 1506 3.5 1041
Life: 7 Lacs 179104 4.7 8439 3.4 6118

• *1st Mature Cow, Rive-Nord Exposition 2019*

Lot 161

MS MAJOR ALMOND JOY

840 3318757607 Born: March 25, 2026
Sire: Robella Major
Dam: Lysem Loyall Aude VG-89 2yrs

3rd Dam

Selexie Avrele Damion VG-86-CAN
3-03 2x 365d 28472 3.9 1109 3.3 950

4th Dam

Val D Espoir Sep Avril VG-88-CAN
5-08 2x 365d 34683 4.1 1431 3.3 1155
Life: 5 Lacs 124712 4.4 5432 3.4 4246

5th thru 8th Dams

Val D Espoir Deroy Aricot GP-84-CAN
3-02 2x 323d 20926 4.2 869 3.4 719

Val D Espoir Mason Alexe VG-85-CAN
7-07 2x 365d 25573 4.1 1041 3.6 922

Life: 8 Lacs 164465 4.0 6609 3.5 5831

STBVQ Barb Andrea VG-86-CAN
6-07 2x 355d 22207 5.0 1120 4.1 915

Life: 5 Lacs 110969 5.1 5661 4.0 4431

Hanoverhill S Elev Barb ET EX-CAN 5*
4-03 3x 365d 24532 4.2 1019 3.5 851

• *Reserve All-American Junior 2-Year-Old 1985*

NEXT THREE DAMS EXCELLENT!

Parade of Perfection 2026



ERBACRES SNAPPLE SHAKIRA-ET EX-97 4E
 2ND DAM OF LOTS 162, 163, 164
 2x Supreme Champion World Dairy Expo



JACOBS BRUINS SLAP SHOT-ET VG-87
 DAM OF LOTS 162, 163, 164

Lot 162

BUTLERVIEW HULU SUNSHINE-ET

840 3294822085

Born: March 23, 2025 Herd ID: 53059

- Spring Yearling

Siemers Wolf Hulu 37006-ET

840 3245702863 *RC *TP *TY *TV

PTA +344M +13F +22P 88R 4/26

PTA +.8PL 2.88SCS +1.1DPR 1.8%DCE

PTA +2.72T +1.95UDC +1.60FLC 82R 4/26

GTPI +2912G GLPI +3387 Conf +8 MS +6

Jacobs Bruins Slap Shot-ET

CAN 121251586 Very Good-87 VVVVV @ 2-02 *RC

BUTLERVIEW FARM

JEFF BUTLER • 217-341-2437 • ILLINIJET@AOL.COM

JOE PRICE • 765-618-5479

Lot 163

BUTLERVIEW HULU SOPHY-ET

840 3309133466

Born: December 7, 2025 Herd ID: 57841

- Winter Calf

Farnear Audacious-Red

840 3267488903

PTA +59M -23F -6P 82R 4/26

PTA -1.3PL 3.10SCS -.5DPR 2.6%DCE

PTA +2.41T +1.94UDC +1.16FLC 81R 4/26

GTPI +2404G GLPI +2927 Conf +8 MS +9

Jacobs Bruins-ET

CAN 120600956 *TY *TV A2/A2 AB

PTA +304M -1F +9P 83R 4/26

PTA +1.78T +1.51UDC +.58FLC GTPI +2565G

Erbacres Snapple Shakira-ET

840 3126918505 Excellent-97 4E 7* *RC

4-11 2x 365d 35567 4.8 1711 3.8 1367

Life: 2022d 182651 5.0 9067 3.7 6728

- 2x Supreme Champion World Dairy Expo
- Supreme Champion Royal Winter Fair 2023
- All-American & All-Canadian Aged Cow 2023, 2021

Lot 164

BUTLERVIEW AUD SELLOUT-ET

840 3309134589 *RC

Born: March 1, 2026 Herd ID: 58964

- Spring Calf

3rd Dam

Miss Apple Snapple-Red-ET EX-96 EEEEE 2E

8-01 2x 332d 46755 4.4 2055 3.1 1470"

Life: 2160d 222306 4.2 9257 3.4 7574

- All-American R&W 125,000 Lb Cow 2020
- Reserve All-American R&W 125,000 Lb Cow 2019
- All-American R&W 4 Year Old 2017
- Reserve All-Canadian R&W Senior Cow 2017
- Res. All-American R&W Junior 3 Year Old 2016
- All-American R&W Junior 2-Year-Old 2015

4th Dam

KHW Regiment Apple-Red-ET EX-96 4E DOM CV

9-01 2x 365d 36750 4.3 1582 3.3 1211

Life: 2898d 240640 4.7 11394 3.7 9013

- All-American R&W 125,000 Lb Cow 2013
- All-American R&W Aged Cow 2011
- Unanimous All-American Jr 2-Year-Old 2006

NEXT SIX DAMS EXCELLENT!

Parade of Perfection 2026



ROSEMARY UNIX GOLDIE EX-95 2E
DAM OF LOTS 165 THRU 169
All-American Senior 2-Year-Old 2022



BUTLERVIEW GLITTER GIRL-ET
MATERNAL SISTER TO LOTS 165, 166, 167
Junior Champion, Northeast Spring National 2026
Junior Champion, Midwest Spring National 2026

Lot 165

BUTLERVIEW MAJR GOLDRUSH-ET

840 3288815478
 Born: December 4, 2024 Herd ID: 50818

- Winter Yearling

Robella Major

CAN 14104450 A2A2
 PTA +169M +2F -4P 91R 4/26
 PTA -1.9PL 2.89SCS -4.3DPR 2.6%DCE
 PTA +2.43T +1.25UDC +.50FLC 85R 4/26
 GTPI +2329G GLPI +3181 CONF +15 MS +10

Rosemary Unix Goldie

CAN 111391201 Excellent-95 EEEEE 2E
 5-04 2x 365d 36927 5.0 1836 3.1 1125
 • *HM All-American Senior 3-Year-Old 2023*
 • *All-American Senior 2-Year-Old 2022*
 • *All-Canadian Fall 2-Year-Old 2022*
 • *All-American Milking Yearling 2021*
 • *All-Canadian Milking Yearling 2021*

BUTLERVIEW FARM
 JEFF BUTLER • 217-341-2437 • ILLINIJET@AOL.COM
 JOE PRICE • 765-618-5479

Lot 166

BUTLERVIEW GOLDIES GLITZ

840 3295320088 *TR
 Born: February 3, 2025 Herd ID: 870

- Winter Yearling

Mr D Apple Diamondback

840 3013721049 Excellent-93 *RC *TV *TL *TY
 PTA -923M -63F -24P 99R 4/26
 PTA -2.4PL 3.27SCS -2.4DPR 2.3%DCE
 PTA +1.77T +.96UDC +1.21FLC 99R 4/26
 GTPI +1954G GLPI +2556 Conf +10 MS +7

Croteau Lesperron Unix-ET

CAN 107567492 EX-96-CAN ST'17 *TY *TV
 PTA +186M -17F -8P 99R 4/26
 PTA +1.51T +1.14UDC +.01FLC GTPI +2382G

Vinbert Doorman Baby Golden-ET

CAN 108686675 EX-90-CAN 2*
 3-09 2x 328d 22366 3.9 882 3.1 699
 1-10 2x 314d 20390 4.5 922 3.4 697
 2-10 2x 269d 19544 4.3 836 3.4 666

Lot 167

BUTLERVIEW HULU GOLDEAN-ET

840 3294824980
 Born: September 11, 2025 Herd ID: 55954

- Fall Calf

Siemers Wolf Hulu 37006-ET

840 3245702863 *RC *TP *TY *TV
 PTA +344M +13F +22P 88R 4/26
 PTA +.8PL 2.88SCS +1.1DPR 1.8%DCE
 PTA +2.72T +1.95UDC +1.60FLC 82R 4/26
 GTPI +2912G GLPI +3387 Conf +8 MS +6

3rd thru 5th Dams

Vinbert Goldchip Baby Gold VG-85-CAN 2*
 2-11 2x 348d 24819 4.2 1045 3.4 831
Olmar Plnet Baby Bunting-ET VG-86 VG-MS 2*
 2-04 2x 365d 27509 4.1 1122 3.5 959
Olmar Lynch Baby Bumble-ET EX-93 2E GMD DOM
 4-06 2x 365d 40440 3.8 1550 3.0 1231
 Life: 1352d 118690 4.0 4760 3.2 3755
NEXT FIVE DAMS VG & EX!

Parade of Perfection 2026



ROSEMARY UNIX GOLDIE EX-95 2E
DAM OF LOTS 165 THRU 169
All-American Senior 2-Year-Old 2022



BUTLERVIEW GLITTER GIRL-ET
FULL SISTER TO LOTS 168 & 169
Junior Champion, Northeast Spring National 2026
Junior Champion, Midwest Spring National 2026

Lot 168

BUTLERVIEW BRUINS GIA-ET

840 3288815467

Born: December 2, 2024 Herd ID: 50807

- Winter Yearling

Jacobs Bruins-ET

CAN 120600956 *TY*TV A2/A2 AB

PTA +304M -1F +9P 83R 4/26

PTA -.2PL 3.0TSCS -1.5DPR 2.0%DCE

PTA +1.78T +1.51UDC +.58FLC 81R 4/26

GTPI +2565G GLPI +3278 Conf +11 MS +8

Rosemary Unix Goldie

CAN 111391201 Excellent-95 EEEEE 2E

5-04 2x 365d 36927 5.0 1836 3.1 1125

2-09 2x 305d 25300 4.2 1067 3.2 803

3-09 2x 305d 28790 4.3 1244 3.4 965

• HM All-American Senior 3-Year-Old 2023

• All-American Senior 2-Year-Old 2022

• All-Canadian Fall 2-Year-Old 2022

• All-American Milking Yearling 2021

• All-Canadian Milking Yearling 2021

Lot 169

BUTLERVIEW BRU GOTTA GO-ET

840 3288817071

Born: March 1, 2025 Herd ID: 52411

- Spring Yearling

Farnear Delta-Lambda-ET

3125993715 GM 12/20 *TY*TV

PTA +721M +13F +21P 99R 4/26

PTA +2.18T +1.85UDC +1.13FLC GTPI +2887G

Jacobs High Octane Babe

CAN 110481411 EX-96-2E-CAN 7*

6-11 2x 365d 45055 4.1 1823 3.1 1411

• All-Canadian 5-Year-Old 2022

Croteau Lesperron Unix-ET

CAN 107567492 EX-96-CAN ST'17 *TY*TV

PTA +186M -17F -8P 99R 4/26

PTA +1.51T +1.14UDC +.01FLC GTPI +2382G

Vinbert Doorman Baby Golden-ET

CAN 108686675 EX-90-CAN 2*

3-09 2x 328d 22366 3.9 882 3.1 699

1-10 2x 314d 20390 4.5 922 3.4 697

2-10 2x 269d 19544 4.3 836 3.4 666

BUTLERVIEW FARM

JEFF BUTLER • 217-341-2437 • ILLINIJET@AOL.COM

JOE PRICE • 765-618-5479

Full sister to Gia & Gotta Go

Butlerview Glitter Girl-ET

• Junior Champion, Northeast Spring National 2026

• Junior Champion, Midwest Spring National 2026

3rd Dam

Vinbert Goldchip Baby Gold VG-85-CAN 2*

2-11 2x 348d 24819 4.2 1045 3.4 831

4th Dam

Olmar Plnet Baby Bunting-ET VG-86 VG-MS 2*

2-04 2x 365d 27509 4.1 1122 3.5 959

5th Dam

Olmar Lynch Baby Bumble-ET EX-93 2E GMD DOM

4-06 2x 365d 40440 3.8 1550 3.0 1231

Life: 1352d 118690 4.0 4760 3.2 3755

6th Dam

Olmar Durham Baby Bunny EX-92 3E GMD DOM

4-05 2x 365d 35680 3.3 1186 2.8 1004

Life: 2911d 245190 3.3 8051 2.9 7028

7th Dam

Olmar Marty Bunny EX-92 EEEVE 4E GMD

5-06 2x 344d 38400 3.2 1225 2.6 989

Life: 3391d 302490 3.3 9882 2.7 8070

NEXT THREE DAMS VG & EX!

Parade of Perfection 2026



BELMORAL APPLE-CRISP NEDIVA EX-92
DAM OF LOTS 170, 171, 172
Reserve All-American Senior 3-Year-Old 2022

Lot 170

BUTLERVIEW MAJOR NIRVANA-ET

840 3309133487

Born: December 8, 2025 Herd ID: 57862

- Winter Calf

Robella Major

CAN 14104450 A2A2

PTA +169M +2F -4P 91R 4/26

PTA -1.9PL 2.89SCS -4.3DPR 2.6%DCE

PTA +2.43T +1.25UDC +.50FLC 85R 4/26

GTPI +2329G GLPI +3181 Conf +15 MS +10

Belmoral Apple-Crisp Nediva

CAN 13300795 Excellent-92 EEEEE @ 3-06

3-00 2x 365d 38814 3.3 1297 2.6 1015

5-03 2x 305d 30370 3.9 1176 3.0 917

2-01 2x 318d 25344 4.1 1030 3.3 840

• Reserve All-American Senior 3-Year-Old 2022

• 3rd 3-Year-Old International Show 2022

BUTLERVIEW FARM

JEFF BUTLER • 217-341-2437 • ILLINIJET@AOL.COM

JOE PRICE • 765-618-5479

Lot 171

BUTLERVIEW MAJOR NESTA-ET

840 3309133555

Born: December 14, 2025 Herd ID: 57930

Farnear Delta-Lambda-ET

3125993715 GM 12/20 *TY *TV A1A2 BB

PTA +721M +13F +21P 99R 4/26

PTA +2.18T +1.85UDC +1.13FLC GTPI +2887G

Robella Sidekick Molly

CAN 13277545 EX-91-CAN

4-01 2x 365d 32355 4.4 1411 3.1 1005

2-10 2x 307d 24769 3.4 852 3.3 809

Siemers Oct Apple-Crisp-ET

840 3134506808 *RC

PTA -422M -35F -27P 99R 4/26

PTA +1.39T +.50UDC +.94FLC GTPI +1990G

Belmoral Goldchip Neglige

CAN 11922594 EX-90-2E-CAN

3-08 2x 358d 35525 4.0 1402 3.2 1144

4-09 2x 305d 30811 4.1 1254 3.0 922

2-08 2x 327d 30091 4.0 1131 3.1 891

Life: 4 Lact 117602 4.0 4724 3.1 3675

Lot 172

BUTLERVIEW M NICKELBACK-ET

840 3309133568

Born: December 15, 2025 Herd ID: 57943

3rd Dam

Belmoral Roy Nightie VG-85-CAN 1*

2-04 2x 365d 22139 4.4 977 3.3 741

4th Dam

Belmoral Terrason Nolle EX-91 EEEE-2E-CAN

6-04 2x 365d 29782 4.2 1252 3.1 915

5th Dam

Belmoral Megawatt Nola VG-85 VEVV-CAN 1*

2-04 2x 339d 26322 4.0 1041 3.4 891

Life: 7 Lact 160369 3.6 5694 3.3 5236

6th Dam

Belmoral Vision Nattice

7th Dam

Belmoral Revelation Nova VG-87 VEVV-CAN

5-08 2x 365d 28605 4.4 1250 3.3 935

Life: 7 Lact 189311 3.7 6938 3.2 6071

Parade of Perfection 2026

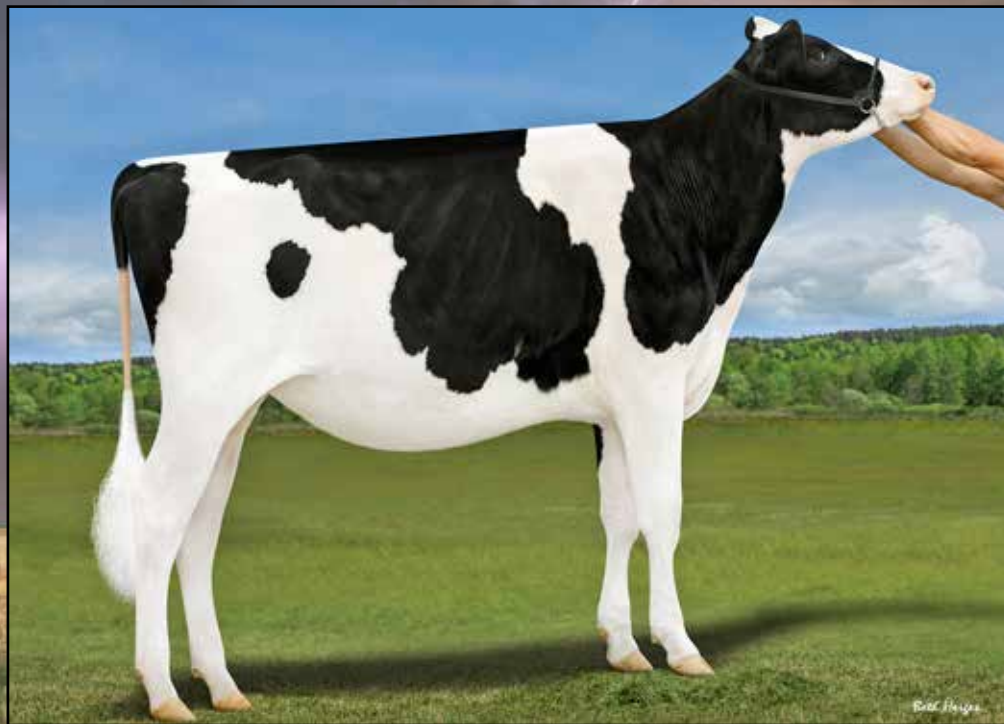

BUTLERVIEW DLAM LEGACY VG-87
FULL SISTER TO LOTS 173 & 174
Reserve All-American Spring Yearling 2024

Lot 173

BUTLERVIEW LADY LUCK

840 3288815486

Born: December 3, 2024 Herd ID: 50826

- Winter Yearling

Farnear Delta-Lambda-ET

840 3125993715 GM 12/20 *TY*TV A1A2 BB
 PTA +721M +13F +21P 99R 4/26
 PTA +3.0PL 2.88SCS -.7DPR 1.8%DCE
 PTA +2.18T +1.85UDC +1.13FLC 99R 4/26
 GTPI +2887G GLPI +3658 Conf +12 MS +8

Golden-Oaks Master Leddy-ET

840 3213442346 Excellent-92 EEEEE @ 3-09
 3-01 2x 330d 35568 3.6 1288 3.0 798

- 4th Junior 2-Year-Old International Show 2022

BUTLERVIEW FARM

JEFF BUTLER • 217-341-2437 • ILLINIJET@AOL.COM
 JOE PRICE • 765-618-5479

Lot 174

BUTLERVIEW DL LEMONDRP-ET

840 3309134578

Born: March 1, 2026 Herd ID: 58953

- Spring Calf

Mr Mogul Delta 1427-ET

72128216 GM 8/20 *TY*TV
 PTA +173M +16F +5P 99R 4/26
 PTA +.45T +.91UDC +.23FLC GTPI +2652G

EDG Lorette Uno 2198-ET

72437745 Excellent-91 2E
 4-02 2x 330d 31660 4.1 1289 3.6 1128
 Life: 1540d 131380 3.9 5183 3.6 4699

Golden-Oaks Master-ET

3139216917 *CDF*CVF A1A2
 PTA -395M -28F -25P 98R 4/26
 PTA +2.96T +1.93UDC +1.11FLC GTPI +1986G

Gloryland-I Goldwyn Locket-ET

CAN 9988715 Excellent-94 EEEEE 2E 13*
 4-11 3x 365d 37310 5.0 1855 3.6 1334
 3-07 3x 305d 36640 4.3 1581 3.4 1240
 Life: 1584d 142293 4.6 6614 3.4 4901

- Nom All-Canadian Milking Yearling 2011

Full sister to Lady Luck & Lemondrp

Butlerview Dlam Legacy VG-87

- Reserve All-American Spring Yearling 2024
- 2nd Spring Yearling, International Show 2024

3rd Dam

Gloryland Lakota Rae-ET VG-88 EX-MS DOM 2*
 2-03 2x 365d 22850 3.8 857 3.5 794

4th Dam

Gloryland Lana Rae EX-94 EEEEE 2E DOM 1*
 5-06 2x 365d 29011 4.0 1159 3.4 993
 Life: 2113d 129620 3.7 4768 3.5 4587

5th Dam

Scientific Liza Rae-ET EX-90 EEEEEV
 4-09 2x 365d 26710 2.9 786 3.3 878

6th thru 9th Dams

C Hanoverhill Tony Rae EX-96 3E GMD DOM 5*
 6-11 2x 365d 40220 4.1 1661 3.3 1331
 Life: 2247d 166396 4.1 6904 3.4 5612

C Hanoverhill TT Roxette-ET EX-94 2E GMD
 10-0 3x 365d 35040 4.3 1519 3.0 1063
 Life: 2104d 164789 4.1 6760 3.1 3587

Mil-R-Mor Roxette EX-CAN 30*

7-01 2x 365d 24531 4.7 1153
 Life: 6 Lacs 121418 4.7 5728

C Glenridge Citation Roxy EX-97 4E GMD 6*
 10-1 2x 365d 25280 4.2 1061
 Life: 3620d 209784 4.5 9471

Parade of Perfection 2026



GOLDEN-OAKS MASTER LEDDY-ET EX-92
DAM OF LOTS 175, 176, 177

Lot 175

BUTLERVIEW LOYALL LOVELY-ET

840 3288817242

Born: March 11, 2025 Herd ID: 52582

- Spring Yearling

Comestar Loyall

CAN 120461044 *TY*TV A2A2

PTA -92M -33F +1P 96R 4/26

PTA -.9PL 2.89SCS +.9DPR 2.1%DCE

PTA +1.04T +.47UDC +.73FLC 94R 4/26

GTPI +2410G GLPI +3336 Conf +14 MS +10

Golden-Oaks Master Leddy-ET

840 3213442346 Excellent-92 EEEEE @ 3-09

3-01 2x 330d 35568 3.6 1288 3.0 798

• 4th Junior 2-Year-Old International Show 2022

BUTLERVIEW FARM

JEFF BUTLER • 217-341-2437 • ILLINIJET@AOL.COM

JOE PRICE • 765-618-5479

Lot 176

BUTLERVIEW LOYALL LULU-ET

840 3288817355

Born: March 19, 2025 Herd ID: 52695

Robella Major

CAN 14104450 A2A2

PTA +169M +2F -4P 91R 4/26

PTA -1.9PL 2.89SCS -4.3DPR 2.6%DCE

PTA +2.43T +1.25UDC +.50FLC 85R 4/26

GTPI +2329G GLPI +3181 CONF +15 MS +10

Golden-Oaks Master-ET

3139216917 *CDF*CVF A1A2

PTA -395M -28F -25P 98R 4/26

PTA +2.96T +1.93UDC +1.11FLC GTPI +1986G

Gloryland-I Goldwyn Locket-ET

CAN 9988715 Excellent-94 EEEEE 2E 13*

4-11 3x 365d 37310 5.0 1855 3.6 1334

3-07 3x 305d 36640 4.3 1581 3.4 1240

Life: 1584d 142293 4.6 6614 3.4 4901

• Nom All-Canadian Milking Yearling 2011

Lot 177

BUTLERVIEW MAJOR LEGEND-ET

840 3288817279

Born: March 14, 2025 Herd ID: 52619

Maternal sister to Lovely, Lulu & Legend

Butlerview DLam Legacy VG-87

- Reserve All-American Spring Yearling 2024
- 2nd Spring Yearling, International Show 2024

3rd Dam

Gloryland Lakota Rae-ET VG-88 EX-MS DOM 2*

2-03 2x 365d 22850 3.8 857 3.5 794

4th Dam

Gloryland Lana Rae EX-94 EEEEE 2E DOM 1*

5-06 2x 365d 29011 4.0 1159 3.4 993

Life: 2113d 129620 3.7 4768 3.5 4587

5th Dam

Scientific Liza Rae-ET EX-90 EEEEE

4-09 2x 365d 26710 2.9 786 3.3 878

6th Dam

C Hanoverhill Tony Rae EX-96 3E GMD DOM 5*

6-11 2x 365d 40220 4.1 1661 3.3 1331

Life: 2247d 166396 4.1 6904 3.4 5612

NEXT FOUR DAMS EX INCLUDING EX-97 ROXY!

Parade of Perfection 2026



BENBIE BRIDGESTONE COCO EX-94
DAM OF LOTS 178 THRU 184

Nominated All-Canadian Fall 2-Year-Old 2023

Lot 178

BUTLERVIEW CRASHMYPARTY-ET

840 3318757592

Born: March 1, 2026 Herd ID: 905

- Spring Calf

Mr Budjon Superman-ET

840 3269893847 *RC *TY A2A2 AB

PTA +374M +13F +15P 82R 4/26

PTA -5PL 3.03SCS -7DPR 2.0%DCE

PTA +2.79T +1.80UDC +1.48FLC 81R 4/26

GTPI +2759G GLPI +3218 CONF +9 MS +5

Benbie Bridgestone Coco

CAN 13801453 Excellent-94 EEEEE @ 5-04 A2A2

2-09 2x 365d 32765 4.8 1566 3.4 1102

1-10 2x 278d 20100 4.5 913 3.4 682

- 3rd 5-Year-Old, Northeast Spring National 2026
- Nominated All-Canadian Fall 2-Year-Old 2023
- 4th Fall 2-Year-Old Royal Winter Fair 2023

Lot 179

BUTLERVIEW SM COLDASICE-ET

840 3318757599

Born: March 3, 2026 Herd ID: 912

Kings-Ransom Dropbox-ET

3224437486 *TY *TV A2/A2 BB

PTA +526M +35F +39P 98R 4/26

PTA +2.72T +1.77UDC +1.22FLC GTPI +3063G

Jacobs Lambda Shayla-ET

CAN 1206009071 Excellent-92 *RC

3-07 2x 298d 44440 4.0 1776 3.2 1432

1-09 2x 365d 30380 3.8 1140 3.4 1038

Walnutlawn Bridgestone-ET

CAN 12508193 *CD *TY *TV

PTA +605M -22F +17P 93R 4/26

PTA +1.43T +1.27UDC +.29FLC GTPI +2578G

Benbie Lambda Courtnee

CAN 13078318 VG-88-4YR-CAN

6-07 3x 365d 36976 4.1 1510 3.6 1334

3-02 3x 329d 31722 3.6 1135 3.2 1014

4-03 3x 309d 30357 3.9 1168 3.2 968

Life: 5 Lacs 158414 4.0 6407 3.5 5478

BUTLERVIEW FARM

JEFF BUTLER • 217-341-2437 • ILLINIJET@AOL.COM

JOE PRICE • 765-618-5479

3rd Dam

Benbie Monterey Courtney VG-86-CAN 2*

3-01 2x 338d 31424 4.1 1292 3.3 1027

4th Dam

Huntsdale Shottle Crusade EX-95-3E-CAN 7*

8-07 3x 365d 46894 4.2 1953 3.2 1488

Life: 5 Lacs 261723 4.2 11025 3.3 8525

• HM All-Canadian Lifetime Production Cow 2016

• Nom All-American Lifetime Production Cow 2016

• 1st Mature Cow & HM Grand, Calgary Sprg 2016

• 1st 5-Year-Old, Westerner Championship 2012

5th Dam

Rietben Con Carmel VG-86-2YR-CAN 5*

2-02 2x 354d 31599 3.3 1052 3.3 1049

6th Dam

Braedale Cheetah EX-90-3E-CAN 11*

5-10 2x 365d 36680 3.2 1182 3.2 1177

Life: 5 Lacs 178820 3.5 6312 3.3 5917

7th Dam

Braedale Gypsy Grand VG-88-CAN 37*

5-06 2x 365d 34786 4.8 1660 3.3 1135

Life: 2 Lacs 116398 4.9 5677 3.6 4217

• Holstein Canada Cow of the Year 2003

Parade of Perfection 2026



BENBIE BRIDGESTONE COCO EX-94
DAM OF LOTS 178 THRU 184
Nominated All-Canadian Fall 2-Year-Old 2023

Lot 180

BUTLerview MAS CASAMIGO-ET

840 3309134625

Born: March 1, 2026 Herd ID: 59000

- Spring Calf

Golden-Oaks Master-ET

3139216917 *CDF *CVF A1A2

PTA -395M -28F -25P 98R 4/26

PTA -5.9PL 3.07SCS -4.6DPR 3.5%DCE

PTA +2.96T +1.93UDC +1.11FLC 98R 4/26

GTPI +1986G GLPI +2541 CONF +14 MS +11

Benbie Bridgestone Coco

CAN 13801453 Excellent-94 EEEEE @ 5-04 A2A2

2-09 2x 365d 32765 4.8 1566 3.4 1102

1-10 2x 278d 20100 4.5 913 3.4 682

- 3rd 5-Year-Old, Northeast Spring National 2026
- Nominated All-Canadian Fall 2-Year-Old 2023
- 4th Fall 2-Year-Old Royal Winter Fair 2023

Lot 181

BUTLerview M CHEAPTHRIL-ET

840 3309134560

Born: March 1, 2026 Herd ID: 58935

Dymenthalm Mr App Avalanche-TW

CAN 11957107 *RC *CV *TL *TY *TD

PTA -974M -52F -36P 99R 4/26

PTA +2.87T +1.72UDC +1.80FLC GTPI +1856G

Drolie Doorman Maycy-ET

CAN 109038878 Excellent-90 EX-MS 3*

3-11 3x 305d 32460 4.1 1346 3.1 994

1-11 2x 365d 27040 5.3 1422 3.4 917

Walnutlawn Bridgestone-ET

CAN 12508193 *CD *TY *TV

PTA +605M -22F +17P 93R 4/26

PTA +1.43T +1.27UDC +.29FLC GTPI +2578G

Benbie Lambda Courtnee

CAN 13078318 VG-88-4YR-CAN

6-07 3x 365d 36976 4.1 1510 3.6 1334

3-02 3x 329d 31722 3.6 1135 3.2 1014

4-03 3x 309d 30357 3.9 1168 3.2 968

Life: 5 Lacs 158414 4.0 6407 3.5 5478

BUTLerview FARM

JEFF BUTLER • 217-341-2437 • ILLINIJET@AOL.COM

JOE PRICE • 765-618-5479

3rd Dam

Benbie Monterey Courtney VG-86-CAN 2*

3-01 2x 338d 31424 4.1 1292 3.3 1027

4th Dam

Huntsdale Shottle Crusade EX-95-3E-CAN 7*

8-07 3x 365d 46894 4.2 1953 3.2 1488

Life: 5 Lacs 261723 4.2 11025 3.3 8525

- HM All-Canadian Lifetime Production Cow 2016
- Nom All-American Lifetime Production Cow 2016
- 1st Mature Cow & HM Grand, Calgary Sprg 2016
- 1st 5-Year-Old, Westerner Championship 2012

5th Dam

Rietben Con Carmel VG-86-2YR-CAN 5*

2-02 2x 354d 31599 3.3 1052 3.3 1049

6th Dam

Braedale Cheetah EX-90-3E-CAN 11*

5-10 2x 365d 36680 3.2 1182 3.2 1177

Life: 5 Lacs 178820 3.5 6312 3.3 5917

7th Dam

Braedale Gypsy Grand VG-88-CAN 37*

5-06 2x 365d 34786 4.8 1660 3.3 1135

Life: 2 Lacs 116398 4.9 5677 3.6 4217

- Holstein Canada Cow of the Year 2003

Parade of Perfection 2026



BENBIE BRIDGESTONE COCO EX-94
DAM OF LOTS 178 THRU 184

Nominated All-Canadian Fall 2-Year-Old 2023

Lot 182

BUTLERVIEW ENERGY CASEY-ET

840 3288817056

Born: March 1, 2025 Herd ID: 52396

• Spring Yearling

Blondin Energy-ET

CAN 120345175 *TV *TY A1A2 AE

PTA -282M -12F -20P 96R 4/26

PTA -2.1PL 3.10SCS -3.8DPR 2.4%DCE

PTA +2.92T +2.26UDC +1.84FLC 96R 4/26

GTPI +2284G GLPI +2886 CONF +15 MS +12

Benbie Bridgestone Coco

CAN 13801453 Excellent-94 EEEEE @ 5-04 A2A2

2-09 2x 365d 32765 4.8 1566 3.4 1102

1-10 2x 278d 20100 4.5 913 3.4 682

• 3rd 5-Year-Old, Northeast Spring National 2026

• Nominated All-Canadian Fall 2-Year-Old 2023

• 4th Fall 2-Year-Old Royal Winter Fair 2023

BUTLERVIEW FARM

JEFF BUTLER • 217-341-2437 • ILLINIJET@AOL.COM

JOE PRICE • 765-618-5479

Lot 183

BUTLERVIEW ENERGY CLARA-ET

840 3288817067

Born: March 1, 2025 Herd ID: 52407

Siemers Lambda Haniko-ET

840 3144882592 EX-92-CAN *TY *TV

PTA -364M +0F +10P 95R 4/25

PTA +2.39T +2.17UDC +1.04FLC GTPI +2604G

Gouldhaven Solomon Ellen-ET

CAN 12594148 VG-86-CAN

3-08 3x 352d 30688 4.7 1448 3.3 1008

2-01 2x 331d 21122 5.2 1096 3.4 714

Walnutlawn Bridgestone-ET

CAN 12508193 *CD *TY *TV

PTA +605M -22F +17P 93R 4/26

PTA +1.43T +1.27UDC +.29FLC GTPI +2578G

Benbie Lambda Courtnee

CAN 13078318 VG-88-4YR-CAN

6-07 3x 365d 36976 4.1 1510 3.6 1334

3-02 3x 329d 31722 3.6 1135 3.2 1014

4-03 3x 309d 30357 3.9 1168 3.2 968

Life: 5 Lacs 158414 4.0 6407 3.5 5478

Lot 184

BUTLERVIEW ENERGY CRICKET-ET

840 3288816994

Born: March 1, 2025 Herd ID: 52334

3rd Dam

Benbie Monterey Courtney VG-86-CAN 2*

3-01 2x 338d 31424 4.1 1292 3.3 1027

4th Dam

Huntsdale Shottle Crusade EX-95-3E-CAN 7*

8-07 3x 365d 46894 4.2 1953 3.2 1488

Life: 5 Lacs 261723 4.2 11025 3.3 8525

• HM All-Canadian Lifetime Production Cow 2016

• Nom All-American Lifetime Production Cow 2016

• 1st Mature Cow & HM Grand, Calgary Sprg 2016

• 1st 5-Year-Old, Westerner Championship 2012

5th thru 7th Dams

Rietben Con Carmel VG-86-2YR-CAN 5*

2-02 2x 354d 31599 3.3 1052 3.3 1049

Braedale Cheetah EX-90-3E-CAN 11*

5-10 2x 365d 36680 3.2 1182 3.2 1177

Life: 5 Lacs 178820 3.5 6312 3.3 5917

Braedale Gypsy Grand VG-88-CAN 37*

5-06 2x 365d 34786 4.8 1660 3.3 1135

Life: 2 Lacs 116398 4.9 5677 3.6 4217

• Holstein Canada Cow of the Year 2003

Parade of Perfection 2026



BVK ATWOOD ABRIANNA-ET EX-92
5TH DAM OF LOT 185
Reserve All-American Junior 3-Year-Old 2013

Lot 185

BUTLERVIEW FARM & CLARKVALLEY
 JEFF BUTLER • 217-341-2437 • ILLINIJET@AOL.COM
 ADAM CLARK • 705-879-9726

• Summer Yearling

Blondin Detective

CAN 120781841 *TY*TV A2A2
 PTA +849M +3F +15P 93R 4/26
 PTA -3.2PL 2.97SCS -2.8DPR 2.1%DCE
 PTA +2.86T +1.66UDC +1.38FLC 87R 4/26
 GTPI +2568G GLPI +3367 Conf +15 MS +10

Cedarholme Believe Ava

CAN 14417395 VG-85-2YR-CAN
 1-10 2x 342d 28400 3.8 1080 3.2 917
 3-00 2x 281d 27922 3.9 1089 3.1 875 RIP

CEDARHOLME DETECTIVE ALISHA

CAN 15346118
 Born: July 28, 2025 Herd ID: 406

Stantons Alligator

CAN 3128769279 VG-85-CAN *TY*TV
 PTA +677M +8F +9P 99R 4/26
 PTA +1.94T +1.49UDC +1.23FLC GTPI +2639G

Ms Blondin Crshbull Deena-ET

840 3210276404 VG-86-2YR-CAN
 2-04 2x 274d 17824 4.6 811 3.4 606

Aija Believe-P-ET

CAN 13486161 *RC*PC
 PTA +153M -39F -22P 97R 4/26
 PTA +2.39T +1.57UDC +1.09FLC GTPI +2265G

Whispering Pine Crushabull Ann

CAN 13261022 GP-83-2YR-CAN MS: 85
 1-10 2x 313d 24017 3.5 836 3.1 747

3rd Dam

Blondin Solomon Adalee VG-88-3YR-CAN

4th Dam

Butlerview Beemer Ava-ET VG-87-3YR-CAN 1*

1-11 2x 365d 24663 3.6 880 3.3 805

5th Dam

BVK Atwood Abrianna-ET EX-92 EEEVE

3-02 2x 305d 25170 5.0 1257 3.4 852

• Reserve All-American Junior 3-Year-Old 2013

6th Dam

Ms Kingstead Chief Adeen-ET EX-94 2E DOM 11*

3-05 2x 310d 30180 4.0 1209 3.6 1077

Life: 1382d 100760 4.0 4010 3.6 3649

• Nom All-American Junior 3-Year-Old 2000

• Nom All-American 4-Year-Old 2001

• Member All-American Produce '00 & '01

7th Dam

C Aitkenbrae Starbuck Ada EX-94 2E DOM 4*

13-8 2x 365d 25150 3.0 764 3.4 843

Life: 6 Lact 137732 3.4 4749 3.4 4647

• All-American Produce of Dam 2000, 2001

• All-American 3-Year-Old 1990

Parade of Perfection 2026

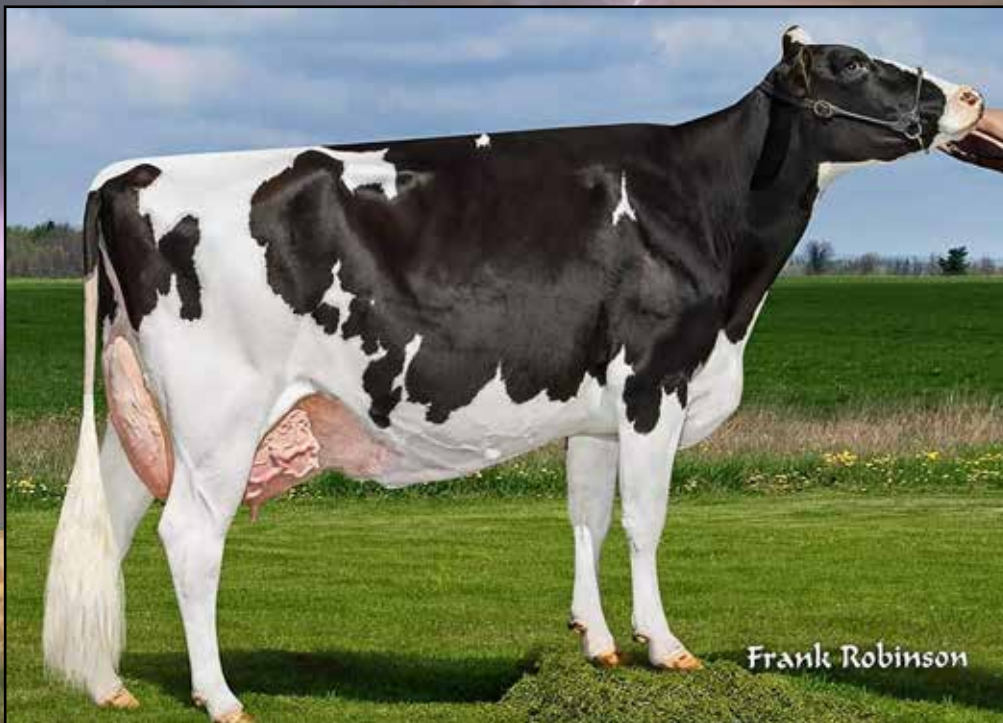

GOLDEN-ROSE GOLDRUSH-ET EX-93 2E
DAM OF LOT 186

Lot 186

BUTLERVIEW FARM & CLARKVALLEY
JEFF BUTLER • 217-341-2437 • ILLINIJET@AOL.COM
ADAM CLARK • 705-879-9726

• Summer Yearling

Woodcrest King Doc

840 3132417775 EX-90 GM *TC*TY
PTA +992M +27F +29P 99R 4/26
PTA +1.0PL 3.22SCS -1.4DPR 1.8%DCE
PTA +2.38T +1.13UDC +1.60FLC 99R 4/26
GTPI +2834G GLPI +3144 Conf +6 MS +4

Golden-Rose Goldrush-ET

70337012 Excellent-93 EEEEE 2E
6-09 3x 305d 39901 4.8 1929 3.5 1391
5-03 2x 305d 28931 4.3 1239 3.5 1016
2-11 2x 305d 29949 4.0 1186 3.5 1038
1-11 2x 325d 27820 4.2 1171 3.3 930
Life: 4 Lacs 161502 4.4 7183 3.5 5719

HC14892101 DOC GUILDA

CAN 121975494
Born: June 14, 2025 Herd ID: 5494
• Potential 18th generation Excellent!

Full sister to Doc Guilda

HC14892101 Doc Golda VG-88 VVEV
3-02 2x 365d 24387 3.9 959 3.3 809

Morningview Mcc Kingboy-ET

72044077 EX-92 *TR*TP*TE*TC*TY*TV
PTA +329M -18F -2P 99R 4/26
PTA +1.14T +.57UDC +.11FLC GTPI +2381G

WCD-ZBW Mack Daddy-ET

3012506777 Very Good-88
3-01 3x 365d 39560 3.3 1303 3.2 1280

Braedale Goldwyn

CAN 10705608 GP-84-CAN GM'12 EXTRA'05 *CD
PTA -1209M -43F -35P 99R 4/26
PTA +.49T -.22UDC +.72FLC GTPI +1957G

Golden-Rose Shott Royal-ET

69522887 Excellent-91 2E
5-04 2x 305d 35110 3.7 1307 3.1 1105
3-11 2x 305d 35640 3.2 1157 3.1 1109
Life: 5 Lacs 179230 3.6 6506 3.2 5732

3rd thru 13th Dams

Oakfield Pronto Ritzi EX-93 EEEEE

3-01 2x 365d 36751 3.5 1285 3.1 1140

Astrahoe Stormatic Radiant EX-91 GMD

5-02 3x 365d 49840 4.2 2087 2.7 1343

Life: 1163d 130530 4.0 5182 3.0 3914

Astrahoe LJ Rosa Rebel-ET EX-92 EEEVV 2E

7-05 2x 365d 48580 4.2 2021 3.0 1468

Pinehurst Royal Rosa-ET EX-91 EEEEE 2E

3-10 3x 365d 41400 3.3 1358 3.0 1223

Life: 1212d 115400 3.5 4073 3.1 3593

Pinehurst Roulade EX-92 EEEEE 2E

5-00 3x 365d 35130 3.6 1271 3.2 1115

Life: 1761d 142070 3.8 5395 3.2 4705

Pinehurst Sweet Cleo EX-90 EEVEV

6-00 3x 365d 40380 4.4 1776 3.2 1305

Pinehurst Sweet Freedom EX-90 VEVE

5-07 3x 330d 34520 4.3 1500 3.1 1084

Pinehurst Sweet Delite EX-91 3E GMD

Life: 2228d 151600 4.0 6116 3.2 4907

Pinehurst Rapture EX-96 4E GMD

Life: 2297d 160790 3.9 6337 3.0 2469

Pinehurst Fragrance EX-90 2E

4-8 3x 365d 34490 3.6 1234

Hayssen Fond Ariel EX-90 2E

8-06 2x 328d 23330 3.2 753

NEXT FOUR DAMS EXCELLENT!

Parade of Perfection 2026

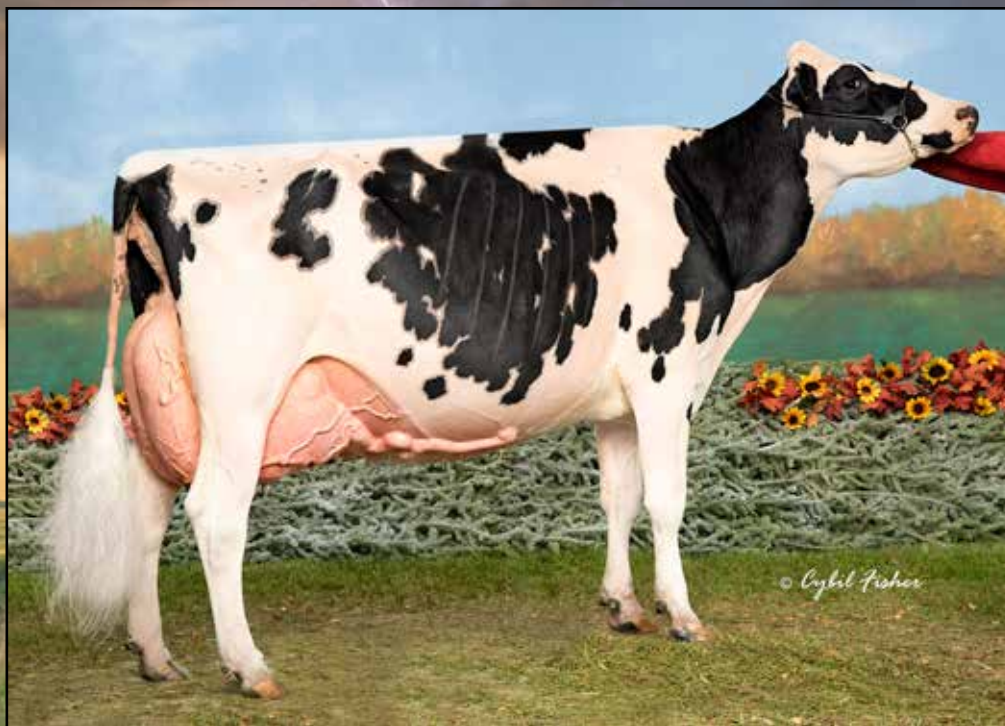

CURR-VALE APPLE A LA MODE EX-94 2E
2ND DAM OF LOT 187

Nominated All-Canadian Lifetime Production Cow 2022

Lot 187

BUTLERVIEW FARM, CLARKVALLEY & PIERRE BOULET
JEFF BUTLER • 217-341-2437 • ILLINIJET@AOL.COM
ADAM CLARK • 705-879-9726
PIERRE BOULET • 418-234-3407

• Spring Yearling

Farnear Architect-ET

840 3214251590 *RC *TY *TV A1A2
PTA -233M -39F -12P 96R 4/26
PTA -2.7PL 3.08SCS +.2DPR 2.5%DCE
PTA +2.90T +2.11UDC +1.46FLC 95R 4/26
GTPI +2335G GLPI +2838 Conf +9 MS +9

Curr-Vale Applecake-Red-ET

840 3268939262 Very Good-87 VVVVE @ 2-04
1-10 2x 322d 21282 3.2 674 2.9 625

CURR-VALE APPLECREAMPIE-RED

840 3288579422 *TC *TV A1A1 AE
Born: March 29, 2025 Herd ID: 14502

Siemers Doc Hancock

840 3144882821 A2A2
PTA +684M +9F +17P 99R 4/26
PTA +2.91T +2.41UDC +2.14FLC GTPI +2825G

KCKK Artist Amy-ET

840 3203482478 EX-93-CAN 1* *RC
3-01 2x 365d 30399 4.0 1206 3.6 1089
5-02 2x 365d 28759 3.7 1058 3.6 1023

Riverdown Unstopabull-Red

CAN 11801450 *TY *TV A1A1
PTA -825M -58F -44P 99R 4/26
PTA +1.32T +1.13UDC +.97FLC GTPI +2016G

Curr-Vale Apple A La Mode

3126011215 Excellent-94 EEEEE 2E *RC
4-06 3x 365d 40040 3.6 1425 2.7 1096
6-02 3x 365d 42980 3.3 1398 2.7 1178
Life: 2051d 205500 3.4 6984 2.8 5826
• *Nom All-Canadian Lft. Production Cow 2022*
• *4th Lifetime Production Cow, RAWF 2022*
• *4th Aged Cow, International Show 2022*

3rd Dam

Curr-Vale Apple Of My Eye EX-94 3E
6-10 3x 365d 42710 2.9 1242 2.7 1166
Life: 2848d 271940 3.0 8028 2.7 7425

4th Dam

Curr-Vale Shtl Appletini-ET *RC EX-92 EEEEE
4-08 3x 326d 34990 3.1 1086 3.0 1056
Life: 1273d 127640 2.9 3697 2.9 3659

5th thru 12th Dams

Curr-Vale Durham Apricot EX-91 3E DOM
6-05 3x 365d 44260 2.9 1263 3.0 1317
Life: 2442d 242590 3.4 8191 3.1 7627

Pineyvale Outside Apple-ET EX-90 2E
5-07 3x 305d 26440 6.0 1585 3.5 923
Life: 2357d 178870 4.9 8721 3.4 6059

Pineyvale Jed Anna EX-93 3E
5-10 2x 305d 30560 4.1 1244 3.0 832
Life: 2219d 208840 4.2 8073 3.1 6570

Pineyvale Ann-Red EX-94 4E
7-10 2x 305d 32190 3.9 1254 2.8 908
Life: 1987d 160900 3.8 6186 2.9 4676

Pineyvale Starbuck All-Star EX-92 3E DOM
7-08 2x 305d 35830 3.7 1313 3.1 1122
Life: 3185d 253810 3.7 9329 3.1 7843

Pineyvale TT Ada EX-90 EX-MS
6-01 2x 305d 22040 4.4 967 3.3 728

Pineyvale Flame Alison VG-85 DOM
Pineyvale Citation Supreme Ann VG-88

Parade of Perfection 2026



ZESSEN LIMITED ROSES
SELLS AS LOT 188



THRULANE JAMES ROSE EX-97-2E-CAN
6TH DAM OF LOT 188
3x Grand Champion, RAWF

Lot 188

BUTLERVIEW FARM
JEFF BUTLER • 217-341-2437 • ILLINIJET@AOL.COM
JOE PRICE • 765-618-5479

• Fall Calf

Hyden Limited-P

CAN 13240050 *POC *MWF *CDF *CVF A2A2
PTA -58M -35F -19P 96R 4/26
PTA -1.6PL 2.91SCS -.3DPR 2.0%DCE
PTA +2.31T +1.39UDC +1.27 94R 4/26
GTPI +2293G GLPI +2999 Conf +14 MS +9

Pierstein Master Razzle

CAN 120830182 EX-91-4YR-CAN EEEEE
3-00 2x 309d 25547 4.6 1177 3.5 882
2-00 2x 342d 21848 4.6 1001 3.4 752
4-01 2x 226d 20798 4.9 1019 3.4 699 RIP

ZESSEN LIMITED ROSES

CAN 15402707
Born: September 1, 2025 Herd ID: 1197
• 3rd Fall Calf, Western Dairy Expo 2026

Coomboona Zipit Mirand-IMP-ET

AUS H01993596 RC PP
PTA +545M +24F +6P 95R 4/24
PTA +2.57T +2.26UDC +.35FLC GTPI +2275G

Hyden Rambo Lyric

CAN 12877135 EX-91-2E-CAN
5-10 3x 365d 34359 4.3 1473 3.3 1120
Life: 5 Lacs 136727 4.4 6065 3.4 4663

Golden-Oaks Master-ET

3139216917
PTA -395M -28F -25P 98R 4/26
PTA +2.96T +1.93UDC +1.11FLC GTPI +1986G

Pierstein Apple-Crisp Ramsy

CAN 111306479 VG-88-4YR-CAN MS: 90 *RC
4-03 2x 341d 29076 4.2 1215 3.5 1005
2-11 2x 365d 24191 4.6 1118 3.5 851
1-10 2x 362d 19934 4.2 833 3.4 677

3rd Dam

Pierstein Armani Rock N Roll-Red EX-94-2E-CAN 1*
4-02 2x 324d 26612 4.3 1131 3.7 983
• Grand Champion, QC Spring R&W Show 2019

4th Dam

Pierstein Toy Rosily VG-86-2YR-CAN
2-00 2x 325d 17740 3.9 683 3.3 586
5th Dam

Pierstein Talent Rose VG-87-2YR-CAN
4-08 2x 365d 23534 4.5 1049 3.5 818
6th Dam

Thrulane James Rose EX-97-2E-CAN 5*
6-08 2x 365d 43120 4.1 1768 3.5 1517
Life: 3 Lacs 145936 4.6 6777 3.8 5580

• All-Canadian Mature Cow 2008 & 2009
• All-American Aged Cow 2008 & 2009
• Grand Champion, RAWF 2006, 2008, 2009
• Grand Champion, WDE 2008
7th Dam

Thruland Roxy Lee VG-87-3YR-CAN 8*
6-06 2x 365d 28442 4.1 1162 3.2 906
Life: 4 Lacs 133008 4.0 5342 3.2 4268

Parade of Perfection 2026



DUCKETT TATOO CALISTA EX-92
DAM OF LOT 189

Lot 189

BUTLERVIEW FARM
JEFF BUTLER • 217-341-2437 • ILLINIJET@AOL.COM
JOE PRICE • 765-618-5479

FIRST CHOICE OF THREE FEMALES

Born: June, 2026

Maternal sister to Dempsey Candence

Ran-Can Corvette Chevy-ET EX-92

- 1st Senior 2-Year-Old, Eastern Fall Nat'l 2019
- 1st Senior 2-Year-Old & Res Int Champion, MD Spring Show 2019
- 1st Senior 2-Year-Old, MD State Fair 2019

Golden-Oaks Master-ET

840 3139216917 *TY*TV A1A2
PTA -395M -28F -25P 98R 4/26
PTA -5.9PL 3.07SCS -4.6DPR 3.5%DCE
PTA +2.96T +1.93UDC +1.11FLC 98R 4/26
GTPI +1986G GLPI +2541 Conf +14 MS +11

Duckett Tatoo Calista-ET

840 3235342403 Excellent-92 EEEVE @ 3-01
2-11 2x 289d 29860 3.9 1170 3.3 979
4-04 2x 127d 12701 4.0 511 3.2 408 RIP

Dymenthalm Mr App Avalanche-TW

CAN 11957107 *RC*CV*TL*TY*TD
PTA -974M -52F -36P 99R 4/26
PTA +2.87T +1.72UDC +1.80FLC GTPI +1856G

Drolie Doorman Maycy-ET

CAN 109038878 Excellent-90 EX-MS TR TL TD
3-11 3x 305d 32460 4.1 1346 3.1 994
1-11 2x 365d 27040 5.3 1422 3.4 917

Duckett Crush Tatoo-ET

840 3137052923 *TY*TV A1A 2 AB
PTA -806M -67F -22P 99R 4/26
PTA +2.20T +1.34UDC +.62FLC GTPI +2132G

Ran-Can Dempsey Candence-ET

144140064 Excellent-92 EEEEE 2E
4-06 2x 358d 32360 3.8 1220 3.5 1118
2-00 2x 365d 25840 4.1 1051 3.4 877
3-06 2x 331d 23920 4.1 971 3.6 870
Life: 1362d 108900 4.0 4354 3.5 3789

3rd Dam

Ran-Can Alexander Clair-ET EX-92 VEVEE 2E

4-10 2x 365d 35810 3.9 1413 3.3 1170
• Res Senior Champion, PA Spring Jr Show 2016
• HM Junior All-American Sr 3-Year-Old 2014
• All-PA & Jr All-PA Senior 3-Year-Old 2014

4th Dam

Ran-Can Buckeye Craisin-ET VG-85

3-10 2x 305d 25030 4.2 1060 3.4 850

5th Dam

Ran-Can Durh Oatmeal Raisin EX-92 EEEEE

4-05 2x 305d 27660 3.7 1031 3.2 893

6th Dam

Ran-Can Elmo Oatmeal Cookie GP-84 VG-MS

7th Dam

Ran-Can Ivan Carol Cookie

8th Dam

Gemstone Astre Carol EX-91 EX-MS

5-10 2x 305d 29980 4.5 1358 3.0 902



HOLSTEIN ASSOCIATION TERMS AND CONDITIONS FOR PUBLIC SALES

EFFECTIVE MARCH 2, 1996 - Amended October 1, 1997, June 28, 2000, June 23, 2002, and March 26, 2010

TERMS: The terms of the sale are cash unless arrangements are made prior to the sale or are printed in the sale catalog. Only when the above conditions are met will the buyer be entitled to the warranties listed below. In no case will animals be released unless settlement is made with the clerk of the sale.

RESPONSIBILITY: The seller, buyer, and manager of this sale are obligated to comply with the provisions of these terms and conditions.

EXPORT SALES: Buyer assumes all responsibility for health tests required by the importing country.

BIDS: The highest bidder is the buyer. Bidding parties or their agents are responsible for all bids placed. Every animal or lot presented for bidding is pledged to absolute sale. In case of dispute, the animal or lot will again be put up for advance bids, and if there is no advance bid, the animal or lot will be sold to the person the auctioneer accepted the last bid from. In case two or more claim the bid, the auctioneer will indicate the party whose bid he recognized. Other claimants will be given an opportunity to increase the bid and bidding will be restricted to the two or more claimants.

BY-BIDDING: Bidding directly or indirectly by the sole owner of any animal or lot is prohibited unless the intention to bid is disclosed specific to each animal in the catalog and announced when the animal enters the ring. Bidding by any member of a partnership, syndicate, or other entity having an ownership interest in an animal or lot is permitted.

TRANSFER OF OWNERSHIP: For all Registered HolsteinsSM, the transfer of ownership to the buyer will be recorded on the records of Holstein Association USA and a certificate of registration showing that transfer of ownership will be provided to the buyer free of charge. For embryos, the transfer of ownership to the buyer will be recorded on the records of Holstein Association USA free of charge to the buyer.

RISK: All animals located at sale site are at the purchaser's risk as soon as struck off, but will be cared for free of charge for a maximum of 24 hours following the end of the sale.

WARRANTIES:

- 1) Each consignor warrants clear title to the animal or lot, and the right to sell same.
- 2) To the best of the seller's knowledge, each animal is sound and healthy in every respect and embryos have been recovered, processed, frozen, transferred and graded in keeping with IETS recommendations unless otherwise noted in the catalog or announced from the auction stand. Every precaution will be taken to represent the physical condition of each lot exactly as is known. Examination of all purchases should be made immediately after the purchase and before the close of the sale, and if found not to be as represented, complaint must be reported to the sale management before the close of the sale. In the event no complaint is filed, it is understood that the buyer assumes full ownership in the case of animals at sale site together with all risks, after which no representations of the seller can be challenged through the sale management. Heifers that never calved are in no way guaranteed as to the condition of their udders following calving.
- 3) **Breeding Warranty**

The seller guarantees all animals to be breeders, but not beyond the purchase price, with the following understanding:

- a. **Males** - Should any bull after reaching the age of fourteen months fail to prove a breeder after being used for two months on cows or heifers known to be breeders, the matter shall be reported in writing to the seller within three months of the sale date. The report must include the animal's examination record, a written statement of treatment, and a statement of the animals' inability to breed,

by a licensed veterinarian. The seller has the option to refund the purchase price or make other settlement that is satisfactory to the buyer. In either case the rights of ownership of the animal return to the seller. The seller makes no guarantees with respect to the ability to freeze semen.

- b. **Females** - All females are guaranteed to be breeders with the exception of:
 1. Cows over 7 years of age when sold;
 2. Cows and/or heifers carrying a pregnancy that is the result of an embryo transfer.

Report of a non-breeder must occur in writing within 3 months of the date of sale or before the animal reaches 21 months of age and must be submitted to the seller. The report must include the animal's examination record, a written statement of treatment, and a statement of the animals' inability to breed, by a licensed veterinarian. The seller has the option to refund the purchase price or make other settlement that is satisfactory to the buyer. In either case the rights of ownership of the animal return to the seller.

Females bred when sold and pronounced in calf are presumed to be pregnant but pregnancy is not guaranteed unless so announced. The seller makes no warranty that pregnant cows will deliver calves or that they will carry calves full term.

- c. If, after the sale, embryos or oocytes are recovered from a female or an attempt is made to superovulate her, this negates the breeding warranty unless there is a separate written agreement between buyer and seller.

SHIPPING: Assistance will be given in arranging shipping of the animals after the sale. All costs, risks and responsibility will be borne by the purchaser.

PEDIGREE INFORMATION: All production, classification, type and production summaries are current. Only information recorded on Holstein Association USA pedigrees is used. Any production or classification records supplied by the seller or consignor will be properly identified as provided by owner. Records in progress are identified as such.

GENOMIC INFORMATION: If genomic information on the animal or embryo is available, it must be dated and disclosed at or before the time of sale.

EMBRYO TRANSFER: All registered animals that have resulted from embryo transfer are identified with one of the following suffixes in the name: ET, ETS (from split embryo), or ETN (from nuclear transfer). If unregistered, the appropriate technology will be identified. Donor dams are identified.

HEALTH WARRANTY: The seller will provide an official health certificate to the buyer for each animal showing the results of all health tests made in preparation for this sale as required by the state where the cattle reside. Other health tests completed for this sale will be disclosed.

ERRORS: The material in this catalog has been carefully edited. If any errors or omissions are discovered, they will be announced. Such announcements take precedence over that printed in this catalog.

ACCIDENT: The sale management, the consignors, and the owner of the grounds will not be responsible in any case for the condition of the grounds or the behavior of the animals and disclaim any liability in the event of personal accident or property loss.

LIMITATIONS OF WARRANTIES: Warranties contained herein, unless terminated earlier, will cease upon the resale of an animal.

SPRING CALF

Blondin Energy Bermuda.....	52
Budjon-Vail Img Ofnangel-ET.....	37
Butlerview A Maneater-ET.....	153
Butlerview Aud Sellout.....	164
Butlerview Bad2TheBone-ET.....	25
Butlerview Crashmyparty-ET.....	178
Butlerview DL Lemondrp-ET.....	174
Butlerview DL Pokerface-ET.....	150
Butlerview Drp Fancyme-ET.....	59
Butlerview Drpbx Flare-ET.....	58
Butlerview Drpbx Kahlua-ET.....	84
Butlerview Firstclass-ET.....	60
Butlerview M Cheapthril-ET.....	181
Butlerview Maknmony-ET.....	154
Butlerview Mas Casamigo-ET.....	180
Butlerview SM Coldasice-ET.....	179
Butlerview Triton Beyond-ET.....	114
Curr-Vale Aneesh Ellamae-ET.....	61
Jacobs Alligator Bawl x Dropbox.....	26
Jacobs Detective Beckett.....	28
Karolstein Ebay Lambda.....	2
Ms Eagle Eye Arc Angel.....	31
Ms Major Almond Joy.....	161
Oakfield Alpha Loco-ET.....	132
PCH Alligator Juber-ET.....	76
Pierstein Triton J'Adore.....	4
Swiftcurrent Bulseye Streak.....	130
Tramilda Balla In-Red-ET.....	24

WINTER CALF

Arizona First Class-ET.....	39
Beslea Lambda Capone.....	63
Bulldog-Voss Precious-ET.....	85
Butlerview Hulu Sophy-ET.....	163
Butlerview M Nickleback-ET.....	172
Butlerview Major Nesta-ET.....	171
Butlerview Major Nirvana-ET.....	170
CCCC Lip Balm-ET.....	36
Curr-Vale-AE Direct Elle-ET.....	146
Genosource Class Act-ET.....	33
Genosource Have A Ball-ET.....	34
Genosource Have A Look-ET.....	35
Genosource Safe Haven-ET.....	32
Magees-Pride Limit Lastsong.....	105
Ms Alphas Rossey.....	135
Ms Arizona Avngr Triumph-ET.....	77
Ms Hinge Adore-ET.....	144
Ms Miraculous Hoosier-Red.....	103
Petitclerc Ambrose Lazy.....	93
Petitclerc Ambrose Buritto.....	109
Ridgedale Summer Rain.....	104

FALL CALF

Budjon JL Burke-ET.....	92
Butlerview Aveng Caprice-ET.....	158
Butlerview Hulu Cobalt-ET.....	159
Butlerview Hulu Goldean-ET.....	167
Curr-Vale Pazzle Torpedo.....	136
Duhibou Unix Persan.....	66
GVA-TC Lambda Crush-ET.....	43
HammertimeGK Legacy Viola.....	78
Jacobs Alligator Bayou.....	20
JM Valley Direct Mamamia.....	64

Ladys Lov Catup Lizzy-ET.....	90
Ladys Lov EC Lauren-ET.....	89
Ladys Lov Hulu Lovee-ET.....	91
Letarte Alpha Reese-Red.....	124
Lightningridge Box Baby-ET.....	27
Mosnang Poprock Ididifor Love.....	100
Overlake Master Dylan.....	138
Petitclerc Arrow Sunny.....	94
Petitclerc Liquid Miska.....	101
SR Architect Bangladore.....	145
Sugar-C Believe Abby-Red-ET.....	87
Zessen Limited Roses.....	188

SUMMER YEARLING

A-L-H 11 Cities Anje-Red.....	112
Blondin Bullseye Alena.....	71
Butlerview Advancer Zip-ET.....	121
Butlerview Drax Lou.....	148
Butlerview HiHope Zola-ET.....	120
Butlerview Hulu Zadie-ET.....	122
Butlerview Hulu Zahara-ET.....	117
Butlerview Hulu Zella-ET.....	118
Butlerview Hulu Zipit-ET.....	119
Butlerview PBJ Magician.....	147
Butlerview Un TwistedT-TW.....	151
Cedarholme Detective Alisha.....	185
Cerpolaite Bruins Zoo.....	113
Cerpolaite League Rimouski.....	106
Curr-Vale Lgnd Barcelona-ET.....	75
Duhibou Fuel Randy.....	108
KCCCK Candy Apple-ET.....	74
Hamming Limited Darilyn.....	99
HC14892101 Doc Guida.....	186
Ms Eatonholme D Blossom-Red.....	73
Ms Lexis DL Lexus-ET.....	56
Nabholz Rapture.....	125
Weeksdale Unstopabull Gracie-Red.....	50

SPRING YEARLING

Blacklillys EC Lamanga-ET.....	141
Butlerview Avenged Promise.....	137
Butlerview Bru Gotta Go-ET.....	169
Butlerview Energy Casey-ET.....	182
Butlerview Energy Clara-ET.....	183
Butlerview Energy Cricket-ET.....	184
Butlerview Hulu Sunshine-ET.....	162
Butlerview Loyall Lovely-ET.....	175
Butlerview Loyall Lulu-ET.....	176
Butlerview Major Legend.....	177
Chakelburg Rev Saucey.....	107
Curr-Vale Applecreampie-Red.....	187
Freedom-Lane KR Glenda-ET (Jersey).....	19
Golden-Oaks Amina-Red-ET.....	88
Marfloacres Major Marino.....	67
MM Gentry Vixen-ET (Jersey).....	18
Ms Lexis Lucky Seven-ET.....	55
Petitclerc Major Adeline.....	95
Rightstar Unstopab De Angelo.....	152

WINTER YEARLING

Butlerview Bruins Coleen-ET.....	157
Butlerview Bruins Gia-ET.....	168
Butlerview Goldies Glitz.....	166
Butlerview H Horizon-Red-ET.....	155

Butlerview Hulu Clarity.....	149
Butlerview Lady Luck.....	173
Butlerview Major Beauty-ET.....	23
Butlerview Majr Goldrush-ET.....	165
Butlerview Master At It-ET.....	45
Butlerview Unix Zenyatta.....	123
Duhibou Lambda Running.....	139
Elmvue SA Now What-ET.....	111
Guimond Hunter Idile (Ayrshire).....	14
McGarr-Farms Lambd Zaida-ET.....	116
Ms Nabholz Parnell C Harper.....	126
Riverdown Lambda Divinity-ET.....	127

FALL YEARLING

Butlerview My Crush Fia-ET.....	40
Curr-Vale Bottoms Up-Red-ET.....	131
Ms Milksource Signature-ET.....	10

MILKING YEARLING

Blacklilly Billseye Leona-ET.....	140
Curr-Vale Energy Premier-ET.....	86
Hammertime Major Nirvana.....	110
Hamming BelieveP Bonita.....	142
Lafostar Lemagic Lydia-ET.....	134
Ms Milksource Sincerely-ET.....	9
Sparks Kaymanor ACC Daytona (Jersey).....	17
Vertdor Salute Mariska.....	65

SUMMER 2-YEAR-OLD

Curr-Vale Pina Colada-ET.....	62
Ms Fortale Aliyhas Potion.....	70

SPRING 2-YEAR-OLD

Budjon-Vail EC Barbie Doll.....	133
Fleury Lambda Beast.....	8
Genosource Double Dice-ET.....	29
GVA-TC Gold Crush-ET.....	42
Jacobs Tarmac Constance.....	72
Londondale Goldfish-Red-ET.....	96
Micheret Noelle Salute.....	81
Rosblais Crushabull Tamtoun.....	68
Swiftcurrent Hstrc Salte-ET.....	129
Tinber Alpha Superbe-Red.....	11

WINTER 2-YEAR-OLD

Butlerview Amzn All Amor-ET.....	44
Elmvue Alig Espresso-ET.....	51
Goodness Mirabelle (Ayrshire).....	13
Kingsway Sidekick Aggie.....	53
Lafontaine Crushabull Marilee.....	80
Maplebrough Ipass P Rhonwyn.....	156

FALL 2-YEAR-OLD

Craila Memory Blackout.....	97
Kessel Playback Tootsie.....	98
Ladinodale DL Margo.....	128
Quietcove Hot Topic-Red.....	102

JUNIOR 3-YEAR-OLD

D2 Jagger Eagle Eye-ET.....	30
Lysem Loyall Aude.....	160
Micheret Sockeye Alpha Red.....	12
Millen Lambda Amelia.....	5
MM Chocolatier Kickstart-ET (Jersey).....	16
Rotaly Master Creed.....	54
Weeksdale Unix Memphis.....	7

SENIOR 3-YEAR-OLD

Sandpiper Sidekick Disco.....	6
-------------------------------	---

4-YEAR-OLD

Bosdale Sidekick Joystick.....	143
Desperle Kim Lambda.....	83
J-Kiko Doc Finale-TW.....	57
Kozak Domino Dracilla.....	82
MM Kid Rock Kandi-ET (Jersey).....	15
West-Adub Lambda Sadie.....	1

5-YEAR-OLD

Fortale Lambda Aliyha.....	69
JM Valley Sidekick Jacuzzi.....	3

AGED COW

Apple-Pts Alameda-Red-ET.....	79
-------------------------------	----

FIRST CHOICE

Blondin Detective Bacardi X Major.....	46
Duckett Tadoo Calista X Master.....	189
Intense Devour Ginger X Dax-Red.....	49
Jacobs Lambda Baz X Dann.....	21
Jacobs Lambda Baz X Paldwyn or Airdrop.....	22
Lo-Pine-VA Lady Crush X Landon.....	41
McGarr-Farms Unix Zany X Delta-Lambda.....	115
Micheret South Believe X Dax-Red.....	47
Miss Goldwyn Fantasy X Detective.....	38
Oby-Crest Victor Aria X Private Jet.....	48
West-Adub Lambda Sadie X MAS.....	1A

EMBRYOS

Altona Lea Unix Herminie.....	J
Blondin Detective Bacardi X Delta-Lambda.....	X
Erbacres Snapple Shakira X Eye Candy.....	M
Famipage Legend Barabas X Detective.....	L
Genosource Jawdropper X Detective.....	D
Intense Devour Ginger-Red X Architect.....	W
Jacobs Alligator Bawl X Dropbox or Eye Candy.....	G
Jacobs High Octane Babe X Delta-Lambda.....	E
Jacobs Lambda Baz X Salute.....	F
Jeffrey-Way Hard Rock Twigs X Salute.....	K
JM Valley Sidekick Jacuzzi X Delta-Lambda.....	N
Ladyrose Caught Your Eye X Detective.....	C
Lo-Pine-VA Lady Crush X Salute.....	P
Luck-E Altitud Attie-Red X Paldwyn.....	V
Mc-Garr-Farms Unix Zany X Bruins.....	Z
Micheret South Believe X Detective.....	Q
Ms Goldwyn Fantasy X Jerry Lewis.....	I
Oakfield Solom Footloose X Salute.....	H
Oby-Crest Victor Aria X Jerry Lewis.....	R
Pierstein Dempsey Lexi X Delta-Lambda.....	O
Premium Apple Crisp Lilly-Red X Dax-Red.....	U
Rosemary Unix Goldie X Bruins.....	T
Stoney Point Joel Bailey X Victorious (Jersey).....	A
Vieux Village G Montana X Prince Charming (Ayrshire).....	B
West-Adub Architect Sage X Dax-Red.....	S
Winright Sidekick Champagne X Salute.....	Y

gen VATIONS

YOUR VISION

through our lens

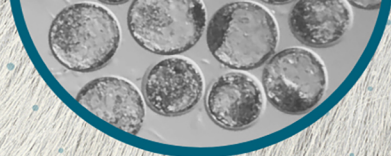

SERVICES:

- Ovum pick up (OPU)
- In vitro embryo fertilization (IVF)
- Conventional embryo flushing
- Embryo transfer
- International marketing & export
- Donor & recipient management
- Small ruminant LOPU & IVP

(608) 573-0334

info@genovationset.com

<https://goiet.com/>

N2879 Smith Rd, Lodi WI



We thank you for your interest in our sale and wish you continued success with your purchases!

