



**FRIDAY MAY 15<sup>TH</sup> 2026 • NOON**

**AT WEEKSDALE HOLSTEINS**

22155 HWY 2, PLEASANT VALLEY,  
PE COA 1N0

Managed by:

Blair Weeks • 902 432-4312 | Jaime Weeks • 902 303-2979  
Bruce Wood • 902 393-1294

Auctioneer:

Jimmy Doan 519 777-9389

Friday May 15<sup>th</sup> 2026

NOON



At Weeksdale Holsteins

22155 HWY 2,  
Pleasant Valley PE COA 1N0

**Managed by**

Blair Weeks 902 432-4312  
Jaime Weeks 902 303-2979

**Online Coverage**

Cowbuyer | www.cowbuyer.com  
Aaron Ray Tompkins 336 363-4639

**Auctioneer**

Jimmy Doan 519 777-9389  
Brian Craswell 902 628-7537

**Pedigrees**

Don Johnston 613 330-1364  
Bruce Wood 902 393-1294

**Sale Contacts**

Alex Archibald 902 324-0340	David Dymant 905 308-1008	Kenton Lindenbach 306 530-1620
Grant Armstrong 514 232-3909	Harry Franken 519 521-6504	Dave McMorrow 705 934-3452
Terry Beckett 647 390-0177	Steve Fraser 519 820-2728	Kevin McGriskin 519 939-3610
Alex Brown 902 890-9080	Scot Gaunce 506 227-4820	Joel Phoenix 905 852-8062
Brian Carscadden 416 990-8018	Rob Giffen 902 956-2167	Joe Russwurm 519 278-5773
Tyler Carter 618 267-1825	Robert Goodwill 519 377-6825	Jeff Stephens 905 317-8252
Jean-Philippe Charest 418 894-7934	Adam Hodgins 226 930-0166	Kyle Stockdale 705 313-3501
Adam Clark 705 879-9726	Yan Jacobs 418 520-9858	Steve Wagner 717 989-7180
Sandy Cole 902 890-6799	Carter Kruse 563 920-7978	John Weaver 519 318-6302
Ryan Corrigan 506 899-0120	Hendrik Lensvelt 519 492-0336	Brian Yuill 902 986-8904
Andrew Denhann 705 440-6010	Joël Lepage 418 631-9426	
Tyler Doiron 418 285-9850		

**Ringmen**

Tom DeGroot 604 819-2879  
Kevin Jacobs 819 817-4216  
Simon Lalande 514 239-5435  
John Spieran 519 292-9556  
Bloyce Thompson 902 629-5176

**Leadspeople**

Connor Mann 902 303-4602  
Luke Mclellan 902 957-0306  
Ryan Porter 902 324-1939  
Hayden Mcguire  
Anneka Versteeg  
Landon Whelan  
Jacob Mcguire  
Jocelyn Versteeg

**Sale Crew**

Devin Coleman 519 770-9931	Riley Masters 902 956-1457
Desiree Dracup	Courtney Orser 613 893-6544
Willis Eagan 819 647-8227	Chelsey Stephens 289 439-8744
Harley Ford	Liz Sullivan 226 567-1634
Xavier Labbé 581 745-2095	Brayden Tree 519 602-7939
Logan Lemay 819 552-9639	Lauchlan VanZutphen 902 318-0617
Grant MacDonald 902 394-6140	Sarah Versteeg
Maria Macpherson	Layne Whelan
Truman Mann 902 303-3941	

**Trucking**

Matt Quinlin 613 804-4800  
Matt Bishop 902 532-8795  
Dean Craswell 902 626-6307

**Hotels**

Delta Charlottetown 902 566-2222  
Comfort Inn Charlottetown 902 566-4424  
Rodd Royalty 902 894-8566

# EAST COAST STYLE SPRING SALE



## Jacobs High Octane Babe EX-96 2E 6\*

Holstein Canada Cow of the Year 2025 • All-Canadian & Tout-Québec 5-Yr-Old 2022

B&O Champion & Res. Grand Champion *Royal* 2022

All-Canadian 2020 | Dam of Bruins

Mat. Sister to the 2<sup>nd</sup> Dam

## Eastriver Lambda Briefless 38 VG-87 2YR

1-11 P. 10,474 kg 3.9% 3.3% (271-286-277)

She sells

1

EAR TAG 38

### EASTRIVER LAMBDA BRIEFLESS 38

HOCANF14902334 B&W ET B:02 Mar 2024  
 VG-87-2YR-CAN  
 MS:87 (FA:9 RAH:8 RAW:5) F&L:86 DS:88 RP:89  
 CAN-PA Apr\*26 46%Rel PA LPI 3190/45%  
 KG M 161/48% F 6/34% %F 0.00 PRO\$  
 MR 98 P 5/37% %P 0.00 596  
 CAN-PA Apr\*26 46%Rel CONF 8/88%  
 MS 6 F&L 9 DS 3 RP 6

01-11 P76 10474 409 3.9 341 3.3 L  
 PBCA 271 286 277  
 1 LACT: 2732 103 3.8 85 3.1 KG  
 Avg BCA: M271 F286(0) P277

Consigned By:  
 WEEKSDALE HOLSTEINS INC  
 Tel: 902-432-4312  
 T & L CATTLE LTD  
 Tel: 604-819-2879 Fax: 604-794-3678

4th-9th Maternal Dam  
 JACOBS JASPER BEST VG-88-4YR-CAN 23\*  
 JACOBS STORM BETTE EX-912E-CAN 6\*  
 COTOPIERRE LINDY BERTHA EX2E-CAN 25\*  
 COTOPIERRE STARBUCK BINE EX-CAN 4\*  
 COTOPIERRE TEMPO BINETTE EX-CAN  
 COTOPIERRE TINO BISQUETTE VG-86-3YR-CAN 2\*

Fresh Feb. 3, 2026  
 Spring 2-Yr-Old for 2026

### FARNEAR DELTA-LAMBDA-ET PB

H0840M3125993715 B&W \*POF\*A1A2\*MWF\*CDF\*CV  
 CAN-GEV Apr\*26 99%Rel GLPI 3658/99%  
 KG M 865/75% F 36/33% %F 0.01 PRO\$  
 MR 101 P 38/58% %P 0.06 1725  
 CAN-GEV Apr\*26 99%Rel CONF 12/98%  
 MS 8 F&L 11 DS 6 RP 7  
 Progeny Data: 10910 Daus: 91.00% GP+  
 496EX 4741VG 4783GP 875G 15F  
 11170 DAUS ME AVG: 13758 566 4.1 456 3.3  
 AVG BCA: M260 F290 P276

### MR MOGUL DELTA 1427-ET PB

HOUSAM72128216 B&W \*A1A2\*MWF\*CDF\*CVF\*RDF\*  
 CAN-GEV Apr\*26 99%Rel GLPI 3060/99%  
 KG M 469 F 29 %F 0.09 P 14 %P-0.01  
 CAN-GEV Apr\*26 99%Rel CONF 1

### EDG LORETTE UNO 2198-ET

HOUAF72437745 ET B:25 Apr 2013  
 EX-91-5YR-USA  
 04-02 305 13821 562 4.1 489 3.5  
 330 14361 585 4.1 512 3.6  
 3 LACT: 39735 1518 3.8 1431 3.6 KG

### CROTEAU LESPERRON UNIX PB

HOCANM107567492 B&W \*POF\*A1A1\*BE\*VRF\*MWF\*  
 EX-96-7YR-CAN ST'17  
 CAN-GEV Apr\*26 99%Rel GLPI 2790/99%  
 KG M 47 F-14 %F-0.13 P-10 %P-0.09  
 CAN-GEV Apr\*26 99%Rel CONF 7

### JACOBS DAY BRIEFING PB

HOCANF109942243 B&W ET B:31 Dec 2016  
 EX-94-3E-CAN  
 03-02 305 13926 523 3.8 449 3.2 L  
 BCA 302 309 305  
 04-08 305 12513 529 4.2 414 3.3 L  
 BCA 246 277 256  
 06-02 305 16918 744 4.4 512 3.0 L  
 365 19227 837 4.4 590 3.1  
 BCA 318 382 310  
 07-11 305 12678 524 4.1 396 3.1 L  
 BCA 229 259 232  
 5 LACT: 82018 3416 4.2 2650 3.2 KG  
 Avg BCA: M261(15) F293(20) P264(10)  
 1 Superior Lactations  
 2ND Mature Cow DUFFERIN & WELLINGTON 2023  
 Progeny Data: 2EX 2VG OGP 0G 0F  
 4 DAUS ME AVG: 13603 586 4.3 445 3.3  
 AVG BCA: M257 F300 P269

### JACOBS UNIX BRIEFLESS PB

HOCANF120600896 B&W \*A1A1\*CDF\*CVF\*BYF\*BLF  
 VG-85-3YR-CAN  
 MS:85 (FA:6 RAH:8 RAW:7) F&L:84 DS:86 RP:85  
 CAN-GEV Apr\*26 85%Rel GPA LPI 2706/83%  
 KG M-543/15% F-24/10% %F-0.01 PRO\$  
 MR 95 P-28/5% %P-0.06 -451  
 CAN-GPA Apr\*26 83%Rel CONF 5/68%  
 MS 4 F&L 6 DS -1 RP 4  
 01-10 305 6915 291 4.2 232 3.4 L  
 BCA 186 212 195  
 02-10 305 10610 406 3.8 335 3.2 L  
 BCA 241 249 239  
 03-10 305 13198 566 4.3 420 3.2 L  
 326 13762 592 4.3 443 3.2  
 BCA 270 314 273  
 3 LACT: 31585 1305 4.1 1022 3.2 KG  
 Avg BCA: M232(-10) F258(-2) P236(-10)  
 Progeny Data: 0EX 1VG OGP 0G 0F  
 1 DAUS ME AVG: 14344 558 3.9 458 3.2  
 AVG BCA: M271 F286 P277

### EASTRIVER ACTIONMAN TOM

HOCANF15417982 B&W B:03 Feb 2026  
 CAN-PA Apr\*26 36%Rel PA LPI 3012/35%  
 KG M-456/18% F-8/21% %F 0.09 PRO\$  
 MR 102 P-17/11% %P-0.01 121  
 CAN-PA Apr\*26 36%Rel CONF 10/95%  
 MS 7 F&L 8 DS 5 RP 7

#### Sires :

#### CHERRYHILL ACTIONMAN PB

HOCANM13849880 B&W \*A2A2\*AA\*VRF\*MWF\*CVF\*R

#### Dam :

#### EASTRIVER LAMBDA BRIEFLESS 38 PB

HOCANF14902334 B&W ET B:02 Mar 2024

### MINNIGAN-HILLS DAY-ET PB

HOUSAM69774730 B&W \*POF\*A1A1\*CDF\*CVF\*BYF\*  
 JACOBS GOLDWYN BRITANY PB  
 HOCANF104579319 B&W \*BRC ET B:05 Mar 2007  
 EX-96-2E-CAN 42\*(0/210)  
 06-01 305 17310 688 4.0 529 3.1 L  
 352 18800 760 4.0 589 3.1  
 BCA 333 360 327  
 4 LACT: 61062 2502 4.1 2033 3.3 KG  
 Avg BCA: M281(44) F307(58) P291(52)  
 RES. ALL-CANADIAN 4 Year old 2011  
 NOM. ALL-QUEBEC Mature Cow 2013  
 RES. GRAND THREE RIVERS 2013  
 1ST 4 Year old ROYAL 2011  
 3RD Mature Cow MONTMAGNY 2013  
 2ND Mature Cow THREE RIVERS 2013  
 Progeny Data: 19EX 42VG 13GP 0G 0F  
 69 DAUS ME AVG: 13285 521 3.9 399 3.0  
 AVG BCA: M251 F267 P241

2

EAR TAG 693

# EAST COAST STYLE SPRING SALE

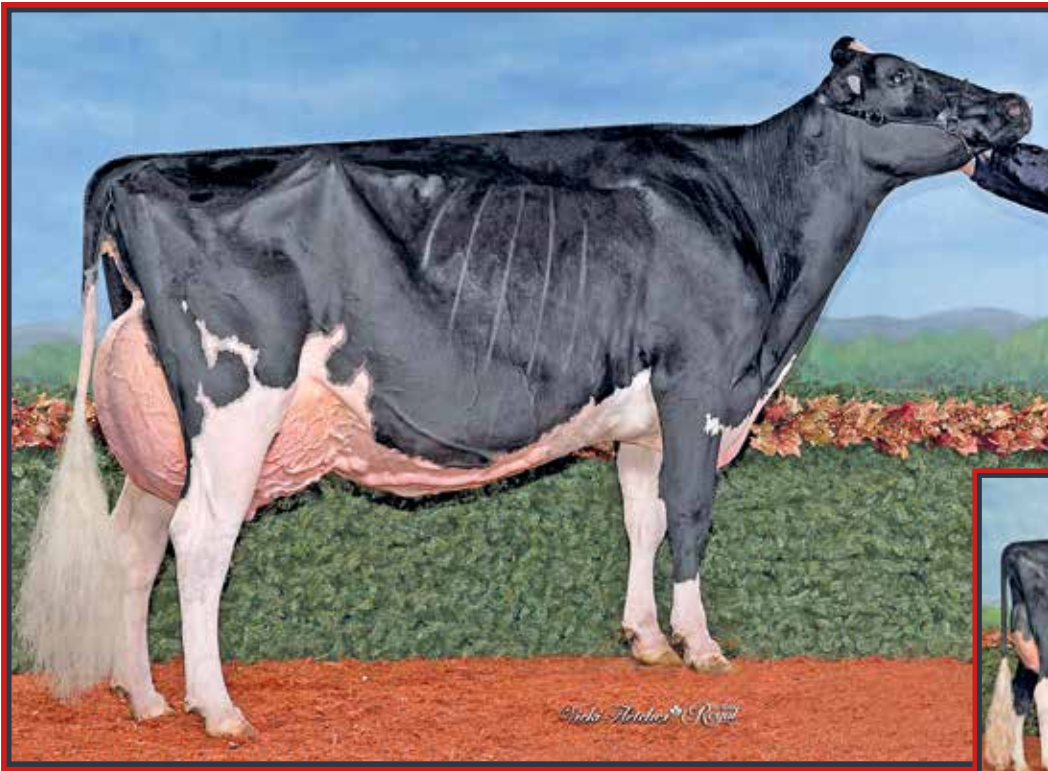

## Jacobs High Octane Babe EX-96 2E 6\*

Holstein Canada Cow of the Year 2025 • All-Canadian & Tout-Québec 5-Yr-Old 2022  
 B&O Champion & Res. Grand Champion *Royal* 2022  
 All-Canadian 2020 | Dam of Bruins  
 Mat. Sister to the 2<sup>nd</sup> Dam

## Jacobs Goldwyn Britany EX-96 2E 42\*

Holstein Canada Cow of the Year 2017  
 Res. All-Canadian 4-Yr-Old 2011  
 3<sup>rd</sup> Dam

**3**

EAR TAG 41

### EASTRIVER LAMBDA BRIEFLESS 41

HOCANF14902337 B&W ET B:04 Mar 2024  
 CAN-PA Apr\*26 46%Rel PA LPI 3192/45%  
 KG M 161/48% F 36/33% %F 0.00 PRO\$  
 MR 98 P 5/37% %P 0.00 646  
 CAN-PA Apr\*26 46%Rel CONF 8/88%  
 MS 6 F&L 9 DS 3 RP 6

Consigned By:  
 EAST RIVER FARMS  
 Tel: 902-393-1294

Fresh Apr. 20, 2026

4th-9th Maternal Dam  
 JACOBS JASPER BEST VG-88-4YR-CAN 23\*  
 JACOBS STORM BETTE EX-912E-CAN 6\*  
 COTOPIERRE LINDY BERTHA EX2E-CAN 25\*  
 COTOPIERRE STARBUCK BINE EX-CAN 4\*  
 COTOPIERRE TEMPO BINETTE EX-CAN  
 COTOPIERRE TINO BISQUETTE VG-86-3YR-CAN 2\*

### FARNEAR DELTA-LAMBDA-ET PB

HO840M3125993715 B&W \*POF\*A1A2\*MWF\*CDF\*CV  
 CAN-GEV Apr\*26 99%Rel GLPI 3658/99%  
 KG M 865/75% F 36/33% %F 0.01 PRO\$  
 MR 101 P 38/58% %P 0.06 1725  
 CAN-GEV Apr\*26 99%Rel CONF 12/98%  
 MS 8 F&L 11 DS 6 RP 7  
 Progeny Data: 10910 Daus: 91.00% GP+  
 496EX 4741VG 4783GP 875G 15F  
 11170 DAUS ME AVG: 13758 566 4.1 456 3.3  
 AVG BCA: M260 F290 P276

### MR MOGUL DELTA 1427-ET PB

HOUSAM72128216 B&W \*A1A2\*MWF\*CDF\*CVF\*RDF\*  
 CAN-GEV Apr\*26 99%Rel GLPI 3060/99%  
 KG M 469 F 29 %F 0.09 P 14 %P-0.01  
 CAN-GEV Apr\*26 99%Rel CONF 1

### EDG LORETTE UNO 2198-ET

HOUSAF72437745 ET B:25 Apr 2013  
 EX-91-5YR-USA  
 04-02 305 13821 562 4.1 489 3.5  
 330 14361 585 4.1 512 3.6  
 3 LACT: 39735 1518 3.8 1431 3.6 KG

### CROTEAU LESPERRON UNIX PB

HOCANM107567492 B&W \*POF\*A1A1\*BE\*VRF\*MWF\*  
 EX-96-7YR-CAN ST'17  
 CAN-GEV Apr\*26 99%Rel GLPI 2790/99%  
 KG M 47 F-14 %F-0.13 P-10 %P-0.09  
 CAN-GEV Apr\*26 99%Rel CONF 7

### JACOBS DAY BRIEFING PB

HOCANF109942243 B&W ET B:31 Dec 2016  
 EX-94-3E-CAN  
 03-02 305 13926 523 3.8 449 3.2 L  
 BCA 302 309 305  
 04-08 305 12513 529 4.2 414 3.3 L  
 BCA 246 277 256  
 06-02 305 16918 744 4.4 512 3.0 L  
 365 19227 837 4.4 590 3.1  
 BCA 318 382 310  
 07-11 305 12678 524 4.1 396 3.1 L  
 BCA 229 259 232  
 5 LACT: 82018 3416 4.2 2650 3.2 KG  
 Avg BCA: M261(15) F293(20) P264(10)  
 1 Superior Lactations  
 2ND Mature Cow DUFFERIN & WELLINGTON 2023  
 Progeny Data: 2EX 2VG 0GP 0G 0F  
 4 DAUS ME AVG: 13603 586 4.3 445 3.3  
 AVG BCA: M257 F300 P269

### MOUNTFIELD SSI DCY MOGUL-ET PB

HO840M3006972816 B&W \*POF\*A1A2\*MWF\*CDF\*CV  
 EX-93-7YR-USA EXTRA'15

### MISS OCD ROBST DELICIOUS-ET PB

HO840F3006989479 B&W ET B:28 Jan 2011  
 VG-87-3YR-USA

### AMIGHETTI NUMERO UNO ET PB

HOITAM17990915143 B&W \*POF\*A1A2\*CVF\*RDF\*B  
 EX-90-3YR-HUN ST'15

### VELTHUIS SNOWMAN LORRETTE-ETS PB

HOCANF11294716 B&W ET B:19 Apr 2011  
 VG-86-3YR-USA

### AMIGHETTI NUMERO UNO ET PB

HOITAM17990915143 B&W \*POF\*A1A2\*CVF\*RDF\*B  
 EX-90-3YR-HUN ST'15

### REGAN-ALH DOMAIN DAYA-ET PB

HOUSAF66625459 B&W ET B:01 Sep 2010  
 EX-93-3E-CAN 17\*(0/85)

### MINNIGAN-HILLS DAY-ET PB

HOUSAM69774730 B&W \*POF\*A1A1\*CDF\*CVF\*BYF\*  
 EX-96-2E-CAN 42\*(0/210)

### JACOBS GOLDWYN BRITANY PB

HOCANF104579319 B&W \*BRC ET B:05 Mar 2007  
 06-01 305 17310 688 4.0 529 3.1 L  
 352 18800 760 4.0 589 3.1  
 BCA 333 360 327  
 4 LACT: 61062 2502 4.1 2033 3.3 KG  
 Avg BCA: M281(44) F307(58) P291(52)  
 RES. ALL-CANADIAN 4 Year old 2011  
 NOM. ALL-QUEBEC Mature Cow 2013  
 RES. GRAND THREE RIVERS 2013  
 1ST 4 Year old ROYAL 2011  
 3RD Mature Cow MONTMAGNY 2013  
 2ND Mature Cow THREE RIVERS 2013  
 Progeny Data: 19EX 42VG 13GP 0G 0F  
 69 DAUS ME AVG: 13285 521 3.9 399 3.0  
 AVG BCA: M251 F267 P241

### JACOBS UNIX BRIEFLESS PB

HOCANF120600896 B&W \*A1A1\*CDF\*CVF\*BYF\*BLF  
 VG-85-3YR-CAN  
 MS:85 (FA:6 RAH:8 RAW:7) F&L:84 DS:86 RP:85  
 CAN-GEV Apr\*26 85%Rel GPA LPI 2706/83%  
 KG M-543/15% F-24/10% %F-0.01 PRO\$  
 MR 95 P-28/5% %P-0.06 -451  
 CAN-GPA Apr\*26 83%Rel CONF 5/68%  
 MS 4 F&L 6 DS -1 RP 4  
 01-10 305 6915 291 4.2 232 3.4 L  
 BCA 186 212 195  
 02-10 305 10610 406 3.8 335 3.2 L  
 BCA 241 249 239  
 03-10 305 13198 566 4.3 420 3.2 L  
 326 13762 592 4.3 443 3.2  
 BCA 270 314 273  
 3 LACT: 31585 1305 4.1 1022 3.2 KG  
 Avg BCA: M232(-10) F258(-2) P236(-10)  
 Progeny Data: 0EX 1VG 0GP 0G 0F  
 1 DAUS ME AVG: 14344 558 3.9 458 3.2  
 AVG BCA: M271 F286 P277

# EAST COAST STYLE SPRING SALE



## Kingsway Sanchez Arangatang EX-95 2E 35\*

1<sup>st</sup> 4-Yr-Old ON Summer Show 2014  
 1<sup>st</sup> 4-Yr-Old Autumn Opportunity Show 2014  
 5X Nominated for All-Canadian Awards  
 2<sup>nd</sup> Dam

## Kingsway Alligator A Twix EX-94

All-Canadian 2021 & 2022  
 Junior Champion WDE 2022  
 Junior Champion *Regal* 2021 & 2022  
 Same family

EAR TAG 400

4

### COLSTEIN LAMBDA TWITCH

HOCANF15120597 B&W ET B:07 Sep 2025  
 \*POF\*A2A2\*AB\*VRF\*CDF\*CVF\*RDF\*BLF\*DPF\*CNF  
 CAN-GPA Apr\*26 85%Rel GPA LPI 3494/82%  
 KG M 448/63% F 28/58% %F 0.08 PRO\$  
 MR 99 P 33/80% %P 0.13 1402  
 CAN-GPA Apr\*26 83%Rel CONF 10/95%  
 MS 7 F&L 9 DS 4 RP 6

Consigned By:  
 ELOC FARM  
 Tel: 902-890-6799 Fax: 902-890-6799

Fall Calf for 2026

4th-9th Maternal Dam  
 KINGSWAY TERRASON ALLIE EX-952E-CAN 10\*  
 KINGSWAY PROGRESS ASHLEY EX-CAN 7\*  
 NELCAM TAB ASTRA EX3E-CAN 6\*  
 NELCAM PRESTAR ASTRA VG-88-4YR-CAN 3\*  
 NELCAM COUNT ALICE EX-CAN  
 NELCAM LEADER ASTRA EX-CAN 2\*

### FARNEAR DELTA-LAMBDA-ET PB

H0840M3125993715 B&W \*POF\*A1A2\*MWF\*CDF\*CVF  
 CAN-GEV Apr\*26 99%Rel GLPI 3658/99%  
 KG M 865/75% F 36/33% %F 0.01 PRO\$  
 MR 101 P 38/58% %P 0.06 1725  
 CAN-GEV Apr\*26 99%Rel CONF 12/98%  
 MS 8 F&L 11 DS 6 RP 7  
 Progeny Data: 10910 Daus: 91.00% GP+  
 496EX 4741VG 4783GP 875G 15F  
 11170 DAUS ME AVG: 13758 566 4.1 456 3.3  
 AVG BCA: M260 F290 P276

### MR MOGUL DELTA 1427-ET PB

H0840M3128769279 B&W \*A1A2\*MWF\*CDF\*CVF\*RDF\*  
 CAN-GEV Apr\*26 99%Rel GLPI 3060/99%  
 KG M 469 F 29 %F 0.09 P 14 %P-0.01  
 CAN-GEV Apr\*26 99%Rel CONF 1

### EDG LORETTE UNO 2198-ET

H0840M3128769279 ET B:25 Apr 2013  
 EX-91-5YR-USA  
 04-02 305 13821 562 4.1 489 3.5  
 330 14361 585 4.1 512 3.6  
 3 LACT: 39735 1518 3.8 1431 3.6 KG

### STANTONS ALLIGATOR-ET PB

H0840M3128769279 B&W \*A1A2\*MWF\*CVF\*BYF\*BL  
 VG-85-4YR-CAN  
 CAN-GEV Apr\*26 99%Rel GLPI 3270/99%  
 KG M 643 F 22 %F-0.03 P 16 %P-0.04  
 CAN-GEV Apr\*26 99%Rel CONF 11

### KINGSWAY SANCHEZ ARANGATANG PB

HOCANF10864250 B&W ET B:08 Mar 2010  
 EX-95-2E-CAN 35\*(13/163)  
 01-11 305 9875 426 4.3 346 3.5  
 BCA 258 302 284  
 06-01 305 14578 690 4.7 478 3.3 L  
 365 16099 768 4.8 539 3.4  
 BCA 285 367 299  
 4 LACT: 50902 2270 4.5 1756 3.4 KG  
 Avg BCA: M262(48) F312(87) P280(66)  
 1 Superior Lactations  
 NOM. ALL-CANADIAN Mature Cow 2016  
 HM. ALL-CANADIAN 4 Year old 2014  
 5TH Mature Cow ROYAL 2016  
 3RD 4 Year old ROYAL 2014  
 2ND Mature Cow ONTARIO SUMMER 2016  
 GRAND QUINTE EX. 2013  
 Progeny Data: 22EX 33VG 4GP 0G 0F  
 62 DAUS ME AVG: 12756 533 4.2 430 3.4  
 AVG BCA: M241 F273 P260

### MOUNTFIELD SSI DCY MOGUL-ET PB

H0840M3006972816 B&W \*POF\*A1A2\*MWF\*CDF\*CVF  
 EX-93-7YR-USA EXTRA'15  
 MISS OCD ROBST DELICIOUS-ET PB  
 H0840F3006989479 B&W ET B:28 Jan 2011  
 VG-87-3YR-USA

### AMIGHETTI NUMERO UNO ET PB

HOITAM17990915143 B&W \*POF\*A1A2\*CVF\*RDF\*B  
 EX-90-3YR-HUN ST'15  
 VELTHUIS SNOWMAN LORRETTE-ETS PB  
 HOCANF11294716 B&W ETM B:19 Apr 2011  
 VG-86-3YR-USA

### MORNINGVIEW MCC KINGBOY-ET PB

H0840M3128769279 B&W \*POF\*A2A2\*MWF\*CDF\*CVF\*  
 EX-92-4YR-USA ST'17  
 STANTONS MCCUTCHEN 1174 AGREE PB  
 HOCANF11696367 B&W ET B:13 Feb 2013  
 VG-88-4YR-CAN 17\*(4/81)

### GEN-MARK STMATIC SANCHEZ PB

H0840M3128769279 B&W \*POF\*A1A2\*CVF\*RDF\*BYF  
 EX-94-6YR-USA ST'12

### KINGSWAY DUNDEE ABRA CODABRA PB

HOCANF7645875 B&W B:06 Jul 2006  
 VG-87-4YR-CAN EX-90-7YR-USA 28\*(0/141)  
 02-02 305 8950 349 3.9 297 3.3  
 365 10118 397 3.9 342 3.4  
 BCA 222 231 230  
 2 LACT: 16247 644 4.0 568 3.5 KG  
 Avg BCA: M222(17) F231(23) P230(31)  
 ALL-CANADIAN Summer Yearling 2007  
 ALL-CANADIAN 4-H SUM.1-YR 2007  
 RES. GRAND ONTARIO SUMMER 2007  
 GRAND HASTINGS 2007  
 GRAND NORTHUMBERLAND 2007  
 1ST Summer Yearling ROYAL 2007  
 Progeny Data: 14EX 19VG 2GP 1G 0F  
 37 DAUS ME AVG: 12068 490 4.1 395 3.3  
 AVG BCA: M228 F251 P239

### MS TANG ALLIGATR ANGEL-ET PB

H0840F3239307384 B&W \*A2A2\*AB\*VRF\*CDF\*RDF  
 VG-86-2YR-CAN  
 MS:85 (FA:8 RAH:8 RAW:8) F&L:85 DS:87 RP:88  
 CAN-GEV Apr\*26 85%Rel GLPI 2970/82%  
 KG M-80/35% F 3/31% %F 0.05 PRO\$  
 MR 98 P 9/43% %P 0.09 659  
 CAN-GEV Apr\*26 83%Rel CONF 5/68%  
 MS 4 F&L 3 DS 4 RP 2  
 02-00 305 11587 503 4.3 400 3.5 L  
 BCA 286 338 308  
 03-04 305 13305 605 4.6 465 3.5 L  
 360 15017 689 4.6 534 3.6  
 BCA 288 356 316  
 2 LACT: 30890 1419 4.6 1114 3.6 KG  
 Avg BCA: M287(26) F347(55) P312(31)  
 2ND Winter Heifer ATLANTIC SPRING 2022  
 Progeny Data: 0EX 1VG 0GP 0G 0F  
 1 DAUS ME AVG: 14291 580 4.1 463 3.2  
 AVG BCA: M270 F297 P280

# EAST COAST STYLE SPRING SALE

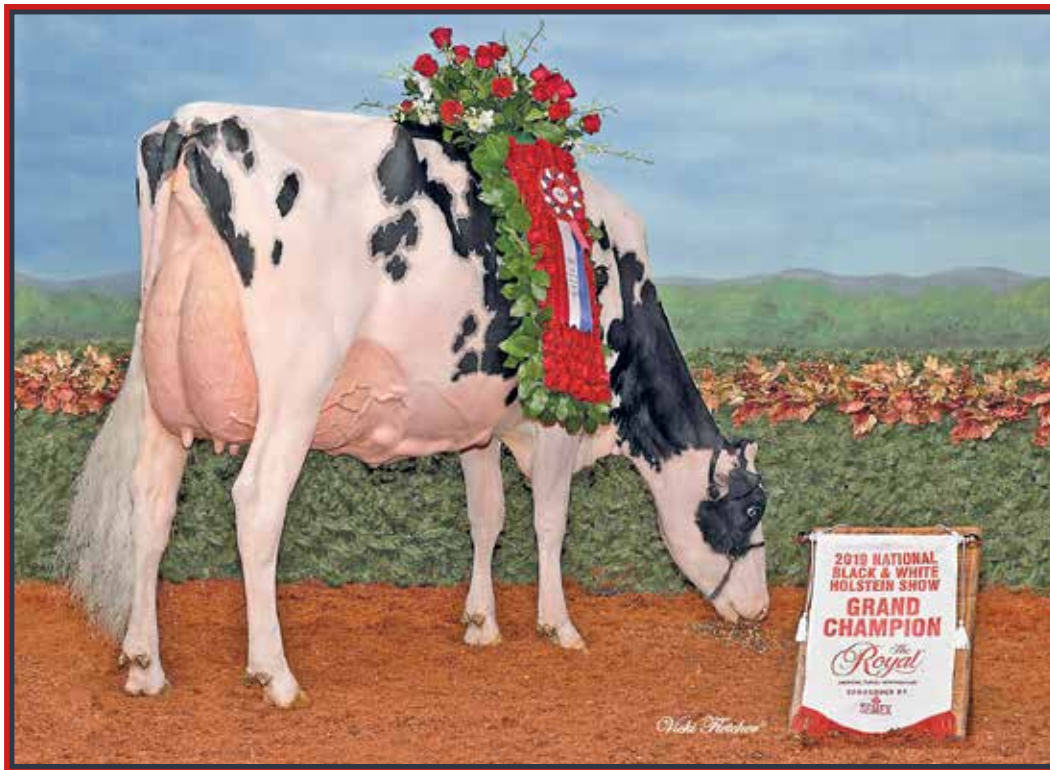

## Idee Windbrook Lynzi EX-95 4E 9\*

All-Canadian 2017-2019 & 2021 • Res. All-American 2015-2016-2017 & 2018

Holstein Canada Cow of the Year 2020

Supreme Champion *Royal* 2019

Mat. Sister

**5**

EAR TAG 391

### LUCIA LIVE IT UP-ET

HO840M31287139194 B&W ET B:03 Mar 2024  
 CAN-PA Apr\*26 46%Rel PA LPI 2711/45%  
 KG M-203/29% F-10/19% %F-0.01 PRO\$  
 MR 99 P-13/14% %P-0.05 -372  
 CAN-PA Apr\*26 45%Rel CONF 7/82%  
 MS 4 F&L 5 DS 6 RP 5

Consigned By:  
 EAST RIVER FARMS  
 Tel: 902-393-1294

4th-11th Maternal Dam  
 RAVENSWELL LYDIA EX-92-3YR-USA 19\*  
 SPRING FARM MISS LYNN ET VG-85-3YR-CAN  
 SPRING FARM MISS CONNIE VG-88-3YR-CAN 2\*  
 SPRING FARM MISS CITATION VG-87-4YR-CAN 3\*  
 SPRING FARM MISS PATHFINDER EX-CAN 8\*  
 SPRING FARM FOND PATHFINDER VG-CAN 5\*  
 EVEERMOT PATHFINDER ORMSBY VG-CAN 3\*  
 EVEERMOT PABST ORMSBY VG-CAN 3\*

Fresh March 28, 2026

### STANTONS ALLIGATOR-ET PB

HO840M31287139194 B&W ET B:13 Dec 2009  
 EX-92-5YR-CAN 6\*(0/30)  
 MS:92 (FA:8 RAH:7 RAW:6) F&L:93 DS:94 RP:89  
 CAN-GEV Apr\*26 85%Rel GLPI 2156/83%  
 KG M-1048/4% F-41/4% %F 0.01 PRO\$  
 MR 96 P-41/1% %P-0.05 -1646  
 CAN-GEV Apr\*26 83%Rel CONF 1/32%  
 MS -2 F&L 1 DS 6 RP 6  
 02-02 305 10459 463 4.4 349 3.3  
 BCA 259 311 273  
 03-05 305 13451 551 4.1 425 3.2  
 365 15563 645 4.1 504 3.2  
 BCA 293 326 289  
 4 LACT: 65900 2788 4.2 2123 3.2 KG  
 Avg BCA: M248(19) F280(19) P242(10)  
 1 Superior Lactations  
 HM. GRAND ATLANTIC SUMMER 2013  
 2ND 4 Year old ATLANTIC SPRING 2014  
 RES. INT. CHAMP ATLANTIC CHAMP. 2013  
 1ST Senior 3 Year ATLANTIC CHAMP. 2013  
 Progeny Data: 4EX 6VG 5GP 1G 0F  
 17 DAUS ME AVG: 12544 531 4.2 410 3.3  
 AVG BCA: M237 F272 P248

### MORNINGVIEW MCC KINGBOY-ET PB

HO840M31287139194 B&W ET B:13 Dec 2009  
 EX-92-4YR-USA ST'17  
 CAN-GEV Apr\*26 99%Rel GLPI 2743/99%  
 KG M 728 F-6 %F-0.28 P 11 %P-0.10  
 CAN-GEV Apr\*26 99%Rel CONF 3

### STANTONS MCCUTCHEM 1174 AGREE PB

HOCANF11696367 B&W ET B:13 Feb 2013  
 VG-88-4YR-CAN 17\*(4/81)  
 02-00 305 11791 527 4.5 383 3.3  
 365 13854 626 4.5 459 3.3  
 BCA 301 363 309  
 2 LACT: 42530 1950 4.6 1468 3.5 KG

### DE-SU BKM MCCUTCHEM 1174-ET PB

HOCANM5902195 B&W \*POF\*A1A2\*CDF\*CVF\*RDF\*  
 EX-93-4YR-USA ST'15

### MORNINGVIEW SUPER MEGAN-ET PB

HOUAF68654508 B&W \*BYF ET B:03 Sep 2010  
 EX-91-4YR-USA

### DE-SU BKM MCCUTCHEM 1174-ET PB

HOCANM5902195 B&W \*POF\*A1A2\*CDF\*CVF\*RDF\*  
 EX-93-4YR-USA ST'15

### STANTONS OBSERVER EXTREME PB

HOCANF11230598 B&W ET B:17 Jan 2011  
 VG-85-2YR-CAN 11\*(0/55)

### IDEE GOLDWYN LUCIA PB

HOCANF9930655 B&W ET B:13 Dec 2009  
 EX-92-5YR-CAN 6\*(0/30)  
 MS:92 (FA:8 RAH:7 RAW:6) F&L:93 DS:94 RP:89  
 CAN-GEV Apr\*26 85%Rel GLPI 2156/83%  
 KG M-1048/4% F-41/4% %F 0.01 PRO\$  
 MR 96 P-41/1% %P-0.05 -1646  
 CAN-GEV Apr\*26 83%Rel CONF 1/32%  
 MS -2 F&L 1 DS 6 RP 6  
 02-02 305 10459 463 4.4 349 3.3  
 BCA 259 311 273  
 03-05 305 13451 551 4.1 425 3.2  
 365 15563 645 4.1 504 3.2  
 BCA 293 326 289  
 4 LACT: 65900 2788 4.2 2123 3.2 KG  
 Avg BCA: M248(19) F280(19) P242(10)  
 1 Superior Lactations  
 HM. GRAND ATLANTIC SUMMER 2013  
 2ND 4 Year old ATLANTIC SPRING 2014  
 RES. INT. CHAMP ATLANTIC CHAMP. 2013  
 1ST Senior 3 Year ATLANTIC CHAMP. 2013  
 Progeny Data: 4EX 6VG 5GP 1G 0F  
 17 DAUS ME AVG: 12544 531 4.2 410 3.3  
 AVG BCA: M237 F272 P248

### BRAEDALE GOLDWYN PB

HOCANM10705608 B&W \*A1A2\*CDF\*CVF\*BYF\*BLF  
 GP-84-8YR-CAN GM'12 EXTRA'05  
 CAN-GEV Apr\*26 99%Rel GLPI 2638/99%  
 KG M-933 F-18 %F 0.18 P-25 %P 0.06  
 CAN-GEV Apr\*26 99%Rel CONF 2

### IDEE LOUIS LUISE PB

HOCANF8531257 B&W ET B:10 Apr 2002  
 EX-94-2E-CAN 20\*(0/101)  
 03-04 305 12601 504 4.0 437 3.5  
 365 14771 590 4.0 513 3.5  
 BCA 282 300 299  
 05-02 305 13109 510 3.9 441 3.4  
 BCA 263 277 281  
 5 LACT: 73663 2999 4.1 2584 3.5 KG  
 Avg BCA: M246(39) F263(42) P266(54)  
 1 Superior Lactations  
 ALL-ATLANTIC 4 Year old 2006  
 NOM. ALL-CANADIAN 4 Year old 2006  
 RES. GRAND ATLANTIC SPRING 2006  
 1ST 5 Year old ATLANTIC SUMMER 2007  
 2ND 5 Year old ATLANTIC CHAMP. 2007  
 1ST 4 Year old ATLANTIC CHAMP. 2006  
 Progeny Data: 12EX 19VG 5GP 1G 0F  
 36 DAUS ME AVG: 12174 511 4.2 399 3.3  
 AVG BCA: M230 F262 P241

### SHOREMAR JAMES PB

HOCANM5902195 B&W \*A1A1\*CVF\*BLF  
 GP-81-2YR-CAN EXTRA'98  
 BRAEDALE BALER TWINE PB  
 HOCANF6860888 B&W \*BLF ETM B:08 Nov 1997  
 VG-86-2YR-CAN 34\*(27/146)

### WIL-HART E LOUIE-ET PB

HOUAF68654508 B&W \*CVF\*BYF\*BLF ET  
 EX-93-6YR-USA  
 IDEE BELLWOOD LADONNA PB  
 HOCANF9172117 B&W ET B:07 Jun 2000  
 VG-87-4YR-CAN 2\*(0/10)  
 02-00 305 8650 351 4.1 307 3.5  
 365 10036 412 4.1 358 3.6  
 BCA 228 249 254  
 3 LACT: 33429 1372 4.1 1148 3.4 KG  
 Avg BCA: M223(7) F245(12) P239(20)  
 Progeny Data: 1EX 2VG 1GP 0G 0F  
 4 DAUS ME AVG: 11856 451 3.8 390 3.3  
 AVG BCA: M224 F231 P236

# EAST COAST STYLE SPRING SALE



## Intense Devour Ginger VG-89 (MS:91)

1<sup>st</sup> Jr. 3-Yr-Old & Intermediate Champion

R&W *Reval* 2025

Dam

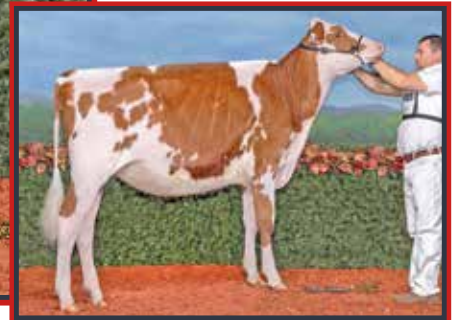

## Intense Alpha Gally

Res. Tout-Québec Senior Calf & H.M. All-Canadian R&W 2025

3<sup>rd</sup> R&W Fall Calf *Reval* 2025

3<sup>rd</sup> R&W Fall Calf Quebec Spring Show 2025

Mat. Sister to the Dam

EAR TAG 82

6

### EASTRIVER GINGER SPICE

HOCANF14902378 R&W B:20 Jun 2024  
 CAN-PA Apr\*26 43%Rel PA LPI 2964/41%  
 KG M-8/39% F 22/52% %F 0.18 PRO\$  
 MR 99 P 4/35% %P 0.04 252  
 CAN-PA Apr\*26 41%Rel CONF 9/92%  
 MS 6 F&L 6 DS 5 RP 8

Consigned By:  
 WEEKSDALE HOLSTEINS INC  
 Tel: 902-432-4312  
 EAST RIVER FARMS  
 Tel: 902-393-1294

Bred Aug. 22, 2025 to Sexed Architect /  
 Aug. 31, 2025 to Sexed Alpha

4th-13th Maternal Dam  
 SCIENTIFIC GRACE-RED-ET EX-91-5YR-USA  
 SCIENTIFIC RAES HOPE-RED-ET EX-92-5YR-USA 3\*  
 SCIENTIFIC JUBILANT RAE-ET EX-90-6YR-USA  
 HANOVERHILL TONY RAE EX-96-3E-USA 5\*  
 HANOVERHILL TT ROXETTE-ET EX-CAN EX-94-2E-USA  
 MIL-R-MOR ROXETTE EX-CAN EX-90-7YR-USA 30\*  
 GLENRIDGE CITATION ROXY EX-CAN EX-97-4E-USA  
 NORTON COURT MODEL VEE EX-90-13-YR-USA 6\*  
 NORTON COURT REFLECTION VALE VG-85-17YR-USA 5\*

### PROGENESIS AMBROSE PB

HOCANM14227002 B&W \*A1A2\*BB\*RDC\*MWF\*CDF\*C  
 CAN-GPA Apr\*26 86%Rel GPA LPI 3463/84%  
 KG M 947/78% F 77/75% %F 0.32 PRO\$  
 MR 104 P 41/63% %P 0.06 1538  
 CAN-GPA Apr\*26 84%Rel CONF 12/98%  
 MS 7 F&L 7 DS 10 RP 11  
 Progeny Data: 81 Daus: 90.00% GP+  
 OEX 24VG 49GP 8G 0F

### 3STAR OH RANGER RED-ET PB

HONLDM688600952 R&W \*A1A2\*MWF\*CVF\*BYF\*BLF  
 CAN-GEV Apr\*26 99%Rel GLPI 3506/98%  
 KG M 449 F 79 %F 0.50 P 42 %P 0.20  
 CAN-GEV Apr\*26 99%Rel CONF 6  
**MYSTIQUE LAMBDA ANIS PB**  
 HOCANF110896998 B&W \*A2A2\*MWF ETM  
 EX-93-2E-CAN 9\*(0/45)  
 06-07 305 17304 662 3.8 579 3.4 L  
 365 20132 778 3.9 678 3.4  
 BCA 329 336 349  
 3 LACT: 55894 2325 4.2 1947 3.5 KG

### MR DANIELLE DEVOUR-ET PB

HOUSAM72713024 B&W \*A1A1\*RDC\*CVF\*BYF\*BLF\*  
 CAN-GEV Apr\*26 98%Rel GLPI 2818/95%  
 KG M 79 F-23 %F-0.21 P-16 %P-0.14  
 CAN-GEV Apr\*26 97%Rel CONF 10

### MS STRANSHOME GIORGI-RED-ET PB

HOUSAF143692867 R&W ET B:02 Sep 2015  
 EX-94-5E-CAN  
 04-00 305 10508 478 4.6 389 3.7  
 BCA 215 261 248  
 05-04 305 12646 611 4.8 411 3.3  
 365 13530 663 4.9 448 3.3  
 BCA 236 310 248  
 6 LACT: 61726 2223 4.7 1673 3.5 KG  
 Avg BCA: M201(-11) F235(1) P209(-15)  
 HM. ALL-QUEBEC R&W Junior Cow 2019,2018  
 RES. GRAND SUPREME LAITIER R & W 2021  
 2ND Mature Cow SUPREME LAITIER 2022  
 RES. GRAND QUEBEC SPRING R&W 2019  
 1ST 5 Year old National R&W Show 2021  
 Progeny Data: 1EX 8VG 0GP 0G 0F  
 11 DAUS ME AVG: 10692 437 4.1 344 3.2  
 AVG BCA: M202 F224 P208

### INTENSE DEVOUR GINGER PB

HOCANF120876104 R&W \*A1A2\*AE ET  
 VG-89-3YR-CAN  
 MS:91 (FA:9 RAH:8 RAW:7) F&L:89 DS:88 RP:88  
 CAN-GEV Apr\*26 84%Rel GLPI 2457/81%  
 KG M-963/5% F-34/6% %F 0.05 PRO\$  
 MR 93 P-32/3% %P 0.01 -971  
 CAN-GEV Apr\*26 82%Rel CONF 6/76%  
 MS 6 F&L 4 DS 0 RP 4  
 02-02 287 7556 338 4.5 269 3.6 L  
 BCA 207 251 232  
 03-02 162 6886 299 4.3 228 3.3 L  
 2 LACT: 14442 637 4.4 497 3.4 KG  
 Avg BCA: M207(-63) F251(-37) P232(-53)  
 ALL-CANADIAN R&W Junior 3 Year 2025  
 ALL-CANADIAN R&W Summer & Spring 2-Year-Old  
 2024  
 GRAND ATLANTIC SUMMER 2024  
 1ST Grand Champion R&W WESTERN CHAMP. 2025  
 INT. INT.CHAMP National R&W Show 2025  
 RES. INT.CHAMP National R&W Show 2024

### WEEKSDALE MEGA SPICEY

HOCANF15417999 R&W ET B:24 Apr 2026  
 CAN-PA Apr\*26 PA LPI 3193  
 KG M 273 F 4 %F-0.07  
 MR 101 P 1 %P-0.07  
 CAN-PA Apr\*26 CONF 12  
 MS 10 F&L 10 DS 3 RP 10

Sires :

### BENJO LR MEGA-P-RED PB

HOCANM121031562 R&W \*POC\*A1A2\*BB\*VRF\*MWF\*

Dam :

### EASTRIVER GINGER SPICE PB

HOCANF14902378 R&W B:20 Jun 2024

Spring Calf for 2026

### STANTONS HIGH OCTANE PB

HOCANM11696704 B&W \*A1A2\*AE\*VRF\*CVF\*BYF\*BLF\*  
 EX-93-3YR-CAN ST'17  
**MS D APPLE DANIELLE-RED-ET PB**  
 HOUSAF69822207 R&W ET B:20 Sep 2010  
 EX-95-2E-USA

### MR APPLES ARMANI-ET PB

HOUSAM68571374 B&W \*POF\*A1A1\*RDC\*CDC\*CVF\*  
 EX-90-4YR-USA ST'16  
**JERLAND TAL GIOVANNA-RED-ET PB**  
 HOUSAF140023277 R&W ET B:02 Sep 2008  
 EX-92-2E-USA  
 Progeny Data: 1EX 1VG 0GP 0G 0F  
 2 DAUS ME AVG: 9898 426 4.3 352 3.6  
 AVG BCA: M187 F218 P213

7

EAR TAG 693

# EAST COAST STYLE SPRING SALE



## Eastriver Energy Annie 15 VG-87 2Yr

2-02 P. 9514 kg 3.8% 2.8% (232-240-209)

She sells



## Jacobs Gold Chip Attorney EX-94 2E 7\*

H.M. All-Canadian Sr. 3-Yr-Old 2019

3<sup>rd</sup> Senior 3-Yr-Old *Regal* 2019

3<sup>rd</sup> Dam



EAR TAG 15

### EASTRIVER ENERGY ANNIE 15

HOCANF14902311 B&W ET B:23 Oct 2023  
 VG-87-2YR-CAN  
 MS:87 (FA:8 RAH:9 RAW:9) F&L:87 DS:90 RP:88  
 CAN-PA Apr\*26 46%Rel PA LPI 2867/45%  
 KG M-661/11% F-38/5% %F-0.11 PRO\$  
 MR 97 P-29/4% %P-0.05 -662  
 CAN-EBV Apr\*26 51%Rel CONF 14/99%  
 MS 12 F&L 10 DS 4 RP 9

02-02 P93 9514 363 3.8 270 2.8 L  
 PBCA 232 240 209  
 1 LACT: 3105 117 3.8 85 2.7 KG  
 Avg BCA: M232 F240(0) P209

Consigned By:  
 WEEKSDALE HOLSTEINS INC  
 Tel: 902-432-4312  
 EAST RIVER FARMS  
 Tel: 902-393-1294

Fresh Jan. 17, 2026  
 Bred May 1st 2026 to Salute

4th-5th Maternal Dam  
 JACOBS DUNDEE ATONE EX-902E-CAN  
 DELISLE LEO APRIL EX-902E-CAN 5\*

### BLONDIN ENERGY PB

HOCANM120345175 B&W \*A1A2\*MWF\*CDF\*CVF\*BYF  
 CAN-GBEV Apr\*26 98%Rel GLPI 2886/94%  
 KG M-711/8% F-20/5% %F 0.06 PRO\$  
 MR 99 P-34/2% %P-0.08 -408  
 CAN-GBEV Apr\*26 96%Rel CONF 15/99%  
 MS 12 F&L 12 DS 5 RP 9  
 Progeny Data: 745 Daus: 91.00% GP+  
 0EX 300VG 383GP 61G 1F  
 774 DAUS ME AVG: 13013 539 4.1 420 3.2  
 AVG BCA: M246 F276 P254

### SIEMERS LAMBDA HANIKO-ET PB

HO840M3144882592 B&W \*A1A1\*CDF\*CVF\*BYF\*BL  
 EX-92-5YR-CAN  
 CAN-GBEV Apr\*26 99%Rel GLPI 3026/96%  
 KG M-918 F 8 %F 0.37 P 5 %P 0.30  
 CAN-GBEV Apr\*26 98%Rel CONF 8

### FARNEAR DELTA-LAMBDA-ET PB

HO840M3125993715 B&W \*POF\*A1A2\*MWF\*CDF\*CV  
 SIEMERS MONTEREY HANIKO-ET  
 HO840F3131528424 B&W ET B:31 Oct 2015  
 VG-86-2YR-USA

### GOULDHAVEN SOLOMON ELLEN PB

HOCANF12594148 B&W ET B:20 Apr 2017  
 VG-86-2YR-CAN  
 03-08 305 13034 614 4.7 420 3.2 L  
 352 13920 657 4.7 457 3.3  
 BCA 262 336 264  
 2 LACT: 23501 1154 4.9 781 3.3 KG

### WALNUTLAWN SOLOMON PB

HOCANM11775998 B&W \*POF\*A1A2\*MWF\*CVF\*RDF\*  
 GOULDHAVEN ATWOOD EMILY PB  
 HOCANF11592658 B&W ET B:02 Jul 2013  
 VG-89-4YR-CAN 13\*(0/66)

### JACOBS CRUSHTIME ANNEX PB

HOCANF120262351 B&W \*A2A2 ETM  
 VG-86-2YR-CAN  
 MS:85 (FA:7 RAH:8 RAW:6) F&L:88 DS:87 RP:85  
 CAN-GBEV Apr\*26 84%Rel GLPI 2734/81%  
 KG M-610/13% F-56/1% %F-0.27 PRO\$  
 MR 94 P-25/6% %P-0.02 -973  
 CAN-GBEV Apr\*26 81%Rel CONF 10/95%  
 MS 10 F&L 7 DS 1 RP 7  
 01-10 M305 8652 305 3.5 283 3.3 L  
 BCA 228 215 232  
 03-05 305 11474 389 3.4 358 3.1 L  
 365 12971 451 3.5 413 3.2  
 BCA 247 227 242  
 04-07 P293 11217 434 3.9 381 3.4 L  
 PBCA 229 240 244  
 3 LACT: 34461 1257 3.6 1135 3.3 KG  
 Avg BCA: M235(39) F227(6) P239(31)  
 1ST Fall Yearling in Milk ATLANTIC CHAMP.  
 2022  
 Progeny Data: 0EX 4VG 1GP 0G 0F  
 5 DAUS ME AVG: 12650 556 4.4 412 3.3  
 AVG BCA: M239 F285 P249

### COL DG CRUSHTIME-ET PB

HODEUM539782028 B&W \*A1A2\*MWF\*CDF\*CVF\*BYF  
 CAN-GBEV Apr\*26 99%Rel GLPI 2687/96%  
 KG M-575 F-60 %F-0.31 P-14 %P 0.05  
 CAN-GBEV Apr\*26 98%Rel CONF 10

### MAVERICK-I CRUSH PB

HOCANM12042760 B&W \*A1A2\*MWF\*CDF\*CVF\*BYF\*  
 OH-RIVER-SYC MOGAL BRYLAN  
 HOUSAF74327163 B&W \*RDF\*BLF\*DPF ET  
 VG-87-4YR-USA

### JACOBS UNIX ATTACK PB

HOCANF110828780 B&W ET B:02 Dec 2018  
 VG-88-2YR-CAN 3\*(0/15)  
 02-00 305 9062 349 3.9 302 3.3 L  
 365 10681 422 4.0 362 3.4  
 BCA 224 234 232  
 03-03 305 6250 206 3.3 196 3.1 L  
 BCA 134 120 132  
 05-03 M155 3382 110 3.3 110 3.3 L  
 3 LACT: 20657 755 3.7 682 3.3 KG  
 Avg BCA: M179(-31) F177(-38) P182(-36)  
 RES. ALL-QUEBEC INT.CALF 2019  
 2ND SR.2-YR SUPREME LAITIER 2021  
 2ND SR.2-YR TROIS-RIVIERES 2021  
 2ND INT.CALF SUPREME LAITIER 2019  
 Progeny Data: 0EX 7VG 0GP 0G 0F  
 7 DAUS ME AVG: 14238 531 3.7 427 3.0  
 AVG BCA: M269 F272 P258

### CROTEAU LESPERRON UNIX PB

HOCANM107567492 B&W \*POF\*A1A1\*BE\*VRF\*MWF\*  
 EX-96-7YR-CAN ST'17  
 JACOBS GOLD CHIP ATTORNEY PB  
 HOCANF109406294 B&W ET B:03 Sep 2015  
 EX-94-2E-CAN 7\*(13/22)  
 03-05 305 11425 442 3.9 335 2.9 L  
 365 13137 514 3.9 392 3.0#  
 BCA 242 255 225  
 4 LACT: 41000 1587 3.9 1240 3.0 KG  
 Avg BCA: M199(-55) F206(-78) P188(-71)  
 HM. ALL-CANADIAN Senior 3 Year 2019  
 ALL-QUEBEC Senior 3 Year 2019  
 3RD Senior 3 Year ROYAL 2019  
 7TH MILKING 1-YR ROYAL 2017  
 1ST Senior 3 Year TROIS-RIVIERES 2019  
 Progeny Data: 3EX 21VG 4GP 1G 0F  
 29 DAUS ME AVG: 13444 508 3.8 405 3.0  
 AVG BCA: M254 F260 P245

# EAST COAST STYLE SPRING SALE

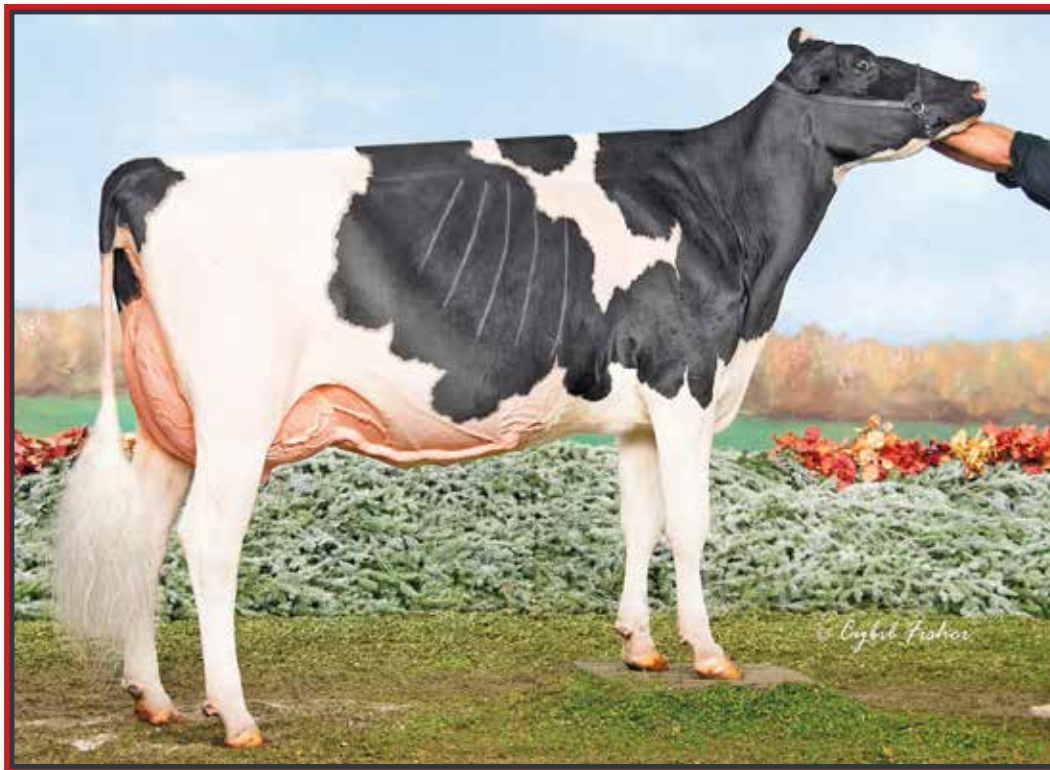

## Jacobs Gold Chip Attorney EX-94 2E 7\*

H.M. All-Canadian Sr. 3-Yr-Old 2019

3<sup>rd</sup> Senior 3-Yr-Old *Regal* 2019

3<sup>rd</sup> Dam



EAR TAG 16

### EASTRIVER ENERGY ANNIE 16

HOCANF14902312 B&W ET B:24 Oct 2023  
 VG-86-2YR-CAN  
 MS:86 (FA:9 RAH:9 RAW:7) F&L:87 DS:86 RP:85  
 CAN-PA Apr\*26 46%Rel PA LPI 2835/44%  
 KG M-661/11% F-38/5% %F-0.11 PRO\$  
 MR 97 P-34/2% %P-0.05 -678  
 CAN-PA Apr\*26 44%Rel CONF 13/99%  
 MS 11 F&L 10 DS 3 RP 8

02-03 P63 8974 379 4.2 296 3.3 L  
 PBCA 219 251 228  
 1 LACT: 2093 92 4.4 66 3.2 KG  
 Avg BCA: M219 F251(0) P228

Consigned By:  
 EAST RIVER FARMS  
 Tel: 902-393-1294

4th-5th Maternal Dam  
 JACOBS DUNDEE ATONE EX-902E-CAN  
 DELISLE LEO APRIL EX-902E-CAN 5\*

Fresh Feb. 16, 2026  
 Bred May 4, 2026 to Sexed Machine

### BLONDIN ENERGY PB

HOCANM120345175 B&W \*A1A2\*MWF\*CDF\*CVF\*BYF  
 CAN-GEV Apr\*26 98%Rel GLPI 2886/94%  
 KG M-711/8% F-20/5% %F 0.06 PRO\$  
 MR 99 P-34/2% %P-0.08 -408  
 CAN-GEV Apr\*26 96%Rel CONF 15/99%  
 MS 12 F&L 12 DS 5 RP 9  
 Progeny Data: 745 Daus: 91.00% GP+  
 OEX 300VG 383GP 61G 1F  
 774 DAUS ME AVG: 13013 539 4.1 420 3.2  
 AVG BCA: M246 F276 P254

### SIEMERS LAMBDA HANIKO-ET PB

HO840M3144882592 B&W \*A1A1\*CDF\*CVF\*BYF\*BL  
 EX-92-5YR-CAN  
 CAN-GEV Apr\*26 99%Rel GLPI 3026/96%  
 KG M-918 F 8 %F 0.37 P 5 %P 0.30  
 CAN-GEV Apr\*26 98%Rel CONF 8

### GOULDHAVEN SOLOMON ELLEN PB

HOCANF12594148 B&W ET B:20 Apr 2017  
 VG-86-2YR-CAN  
 03-08 305 13034 614 4.7 420 3.2 L  
 352 13920 657 4.7 457 3.3  
 BCA 262 336 264  
 2 LACT: 23501 1154 4.9 781 3.3 KG

### FARNEAR DELTA-LAMBDA-ET PB

HO840M3125993715 B&W \*POF\*A1A2\*MWF\*CDF\*CVF  
 SIEMERS MONTEREY HANIKA-ET  
 HO840F3131528424 B&W ET B:31 Oct 2015  
 VG-86-2YR-USA

### WALNUTLAWN SOLOMON PB

HOCANM11775998 B&W \*POF\*A2A2\*MWF\*CVF\*RDF\*  
 GOULDHAVEN ATWOOD EMILY PB  
 HOCANF11592658 B&W ET B:02 Jul 2013  
 VG-89-4YR-CAN 13\*(0/66)

### JACOBS CRUSHTIME ANNEX PB

HOCANF120262351 B&W \*A2A2 ETM  
 VG-86-2YR-CAN  
 MS:85 (FA:7 RAH:8 RAW:6) F&L:88 DS:87 RP:85  
 CAN-GEV Apr\*26 84%Rel GLPI 2734/81%  
 KG M-610/13% F-56/1% %F-0.27 PRO\$  
 MR 94 P-25/6% %P-0.02 -973  
 CAN-GEV Apr\*26 81%Rel CONF 10/95%  
 MS 10 F&L 7 DS 1 RP 7  
 01-10 M305 8652 305 3.5 283 3.3 L  
 BCA 228 215 232  
 03-05 305 11474 389 3.4 358 3.1 L  
 365 12971 451 3.5 413 3.2  
 BCA 247 227 242  
 04-07 P293 11217 434 3.9 381 3.4 L  
 PBCA 229 240 244  
 3 LACT: 34461 1257 3.6 1135 3.3 KG  
 Avg BCA: M235(39) F227(6) P239(31)  
 1ST Fall Yearling in Milk ATLANTIC CHAMP.  
 2022  
 Progeny Data: OEX 4VG 1GP 0G 0F  
 5 DAUS ME AVG: 12650 556 4.4 412 3.3  
 AVG BCA: M239 F285 P249

### COL DG CRUSHTIME-ET PB

HODEUM539782028 B&W \*A1A2\*MWF\*CDF\*CVF\*BYF  
 CAN-GEV Apr\*26 99%Rel GLPI 2687/96%  
 KG M-575 F-60 %F-0.31 P-14 %P 0.05  
 CAN-GEV Apr\*26 98%Rel CONF 10

### JACOBS UNIX ATTACK PB

HOCANF110828780 B&W ET B:02 Dec 2018  
 VG-88-2YR-CAN 3\*(0/15)  
 02-00 305 9062 349 3.9 302 3.3 L  
 365 10681 422 4.0 362 3.4  
 BCA 224 234 232  
 03-03 305 6250 206 3.3 196 3.1 L  
 BCA 134 120 132  
 05-03 M155 3382 110 3.3 110 3.3 L  
 3 LACT: 20657 755 3.7 682 3.3 KG  
 Avg BCA: M179(-31) F177(-38) P182(-36)  
 RES. ALL-QUEBEC INT.CALF 2019  
 2ND SR.2-YR SUPREME LAITIER 2021  
 2ND SR.2-YR TROIS-RIVIERES 2021  
 2ND INT.CALF SUPREME LAITIER 2019  
 Progeny Data: OEX 7VG 0GP 0G 0F  
 7 DAUS ME AVG: 14238 531 3.7 427 3.0  
 AVG BCA: M269 F272 P258

### MAVERICK-I CRUSH PB

HOCANM12042760 B&W \*A1A2\*MWF\*CDF\*CVF\*BYF\*  
 OH-RIVER-SYC MOGAL BRYLAN  
 HOUSAF74327163 B&W \*RDF\*BLF\*DPF ET  
 VG-87-4YR-USA

### CROTEAU LESPERRON UNIX PB

HOCANM107567492 B&W \*POF\*A1A1\*BE\*VRF\*MWF\*  
 EX-96-7YR-CAN ST'17  
 JACOBS GOLD CHIP ATTORNEY PB  
 HOCANF109406294 B&W ET B:03 Sep 2015  
 EX-94-2E-CAN 7\*(13/22)  
 03-05 305 11425 442 3.9 335 2.9 L  
 365 13137 514 3.9 392 3.0#  
 BCA 242 255 225  
 4 LACT: 41000 1587 3.9 1240 3.0 KG  
 Avg BCA: M199(-55) F206(-78) P188(-71)  
 HM. ALL-CANADIAN Senior 3 Year 2019  
 ALL-QUEBEC Senior 3 Year 2019  
 3RD Senior 3 Year ROYAL 2019  
 7TH MILKING 1-YR ROYAL 2017  
 1ST Senior 3 Year TROIS-RIVIERES 2019  
 Progeny Data: 3EX 21VG 4GP 1G 0F  
 29 DAUS ME AVG: 13444 508 3.8 405 3.0  
 AVG BCA: M254 F260 P245

# EAST COAST STYLE SPRING SALE



## Weeksdales Happy Hour

1<sup>st</sup> Winter Yearling Ontario Spring Discovery 2026  
 H.M. All-Canadian Winter Calf 2025  
 1<sup>st</sup> Winter Calf Ontario Summer Show 2025  
**Mat. Sister**



## Weeksdales Gold Lace EX-94 3E 1\*

2<sup>nd</sup> 4-Yr-Old St-Hyacinthe 2018  
 2<sup>nd</sup> Mature Cow St-Hyacinthe 2021  
**2<sup>nd</sup> Dam**

**10**

EAR TAG 707

**11**

EAR TAG 706

### WEEKSDALE BLACK LIGHTENING

HOCANF15417996 B&W ET B:29 Mar 2026  
 CAN-PA Apr\*26 45%Rel PA LPI 2908/43%  
 KG M-232/27% F-2/26% %F 0.06 PRO\$  
 MR 102 P-1/28% %P 0.07 -136  
 CAN-PA Apr\*26 44%Rel CONF 11/97%  
 MS 8 F&L 5 DS 11 RP 5

Consigned By:  
 WEEKSDALE HOLSTEINS INC  
 Tel: 902-432-4312  
 HI-CALIBRE HOLSTEINS  
 Tel: 902-369-2626 Fax: 902-369-2309

### WEEKSDALE MAJOR DISTRACTION

HOCANF15417995 B&W ET B:22 Mar 2026  
 CAN-PA Apr\*26 45%Rel PA LPI 2908/43%  
 KG M-232/27% F-2/26% %F 0.06 PRO\$  
 MR 102 P-1/28% %P 0.07 -136  
 CAN-PA Apr\*26 44%Rel CONF 11/97%  
 MS 8 F&L 5 DS 11 RP 5

Spring Calf for 2026

Spring Calf for 2026

### ROBELLA MAJOR PB

HOCANM14104450 B&W \*A2A2\*AB\*VRF\*MWF\*CDF\*C  
 CAN-GEV Apr\*26 94%Rel GLPI 3181/89%  
 KG M 913/77% F 32/30% %F-0.03 PRO\$  
 MR 100 P 19/30% %P-0.10 403  
 CAN-GEV Apr\*26 91%Rel CONF 15/99%  
 MS 10 F&L 8 DS 15 RP 7  
 Progeny Data: 205 Daus: 82.00% GP+  
 0EX 58VG 112GP 34G 1F  
 154 DAUS ME AVG: 13707 560 4.1 436 3.2  
 AVG BCA: M259 F287 P264

4th-6th Maternal Dam  
 WEEKSDALE TERRASON LINDSAY EX-916E-CAN 6\*  
 BRACKLEYFARM RUBENS LUCKY VG-86-4YR-CAN 3\*  
 BRACKLEYFARM TAB LIZA VG-86-4YR-CAN

### ROBELLA MAJOR PB

HOCANM14104450 B&W \*A2A2\*AB\*VRF\*MWF\*CDF\*C  
 CAN-GEV Apr\*26 94%Rel GLPI 3181/89%  
 KG M 913/77% F 32/30% %F-0.03 PRO\$  
 MR 100 P 19/30% %P-0.10 403  
 CAN-GEV Apr\*26 91%Rel CONF 15/99%  
 MS 10 F&L 8 DS 15 RP 7  
 Progeny Data: 205 Daus: 82.00% GP+  
 0EX 58VG 112GP 34G 1F  
 154 DAUS ME AVG: 13707 560 4.1 436 3.2  
 AVG BCA: M259 F287 P264

### PETITCLERC DOORMAN LETONIE PB

HOCANF120317370 B&W ET B:04 Apr 2020  
 EX-92-4YR-CAN  
 MS:90 (FA:8 RAH:6 RAW:6) F&L:92 DS:93 RP:93  
 CAN-GEV Apr\*26 87%Rel GLPI 2619/84%  
 KG M-1377/1% F-36/5% %F 0.16 PRO\$  
 MR 104 P-20/9% %P 0.23 -776  
 CAN-GEV Apr\*26 85%Rel CONF 6/76%  
 MS 6 F&L 1 DS 6 RP 3  

01-10	279	7250	298	4.1	261	3.6	L
	BCA	195	217		219		
02-09	305	8702	336	3.9	307	3.5	L
	BCA	196	205		218		
04-07	305	10988	520	4.7	382	3.5	L
	BCA	345	11910	566	4.8	419	3.5
	BCA	208	267		230		

3 LACT: 28308 1218 4.3 1005 3.6 KG  
 Avg BCA: M200(-23) F230(-3) P222(-4)

### VAL-BISSON DOORMAN PB

HOCANM107281711 B&W \*POF\*A2A2\*CDF\*CVF\*RDF  
 EX-90-5YR-CAN ST'16  
 CAN-GEV Apr\*26 99%Rel GLPI 2732/99%  
 KG M-762 F-6 %F 0.21 P 0 %P 0.21  
 CAN-GEV Apr\*26 99%Rel CONF 6  
**WEEKSDALE GOLD LACE PB**  
 HOCANF11749443 B&W ET B:02 Dec 2013  
 EX-94-3E-CAN 1\*(0/8)  

04-05	305	11609	469	4.0	430	3.7	L
	BCA	236	259		277		
06-03	305	12768	618	4.8	455	3.6	L
	BCA	365	13925	662	4.8	501	3.6
	BCA	240	317		276		
07-06	287	10216	402	3.9	353	3.5	L
	BCA	202	216		222		

5 LACT: 59595 2488 4.2 2165 3.6 KG  
 Avg BCA: M208(-36) F233(-22) P236(-15)  
 2ND Mature Cow ST.HYACINTHE 2021  
 2ND 4 Year old ST.HYACINTHE 2018  
 2ND 4 Year old TROIS-RIVIERES 2018  
 Progeny Data: 2EX 5VG 3GP 0G 0F  
 8 DAUS ME AVG: 11433 445 3.9 385 3.4  
 AVG BCA: M216 F228 P233

### DE-SU 521 BOOKEM-ET PB

HOUSAM66636657 B&W \*POF\*A2A2\*CVF\*RDF\*BYF\*  
 EX-90-8YR-USA  
**VAL-BISSON SHOTTLE IMELDA PB**  
 HOCANF106173432 B&W \*CVF\*BYF\*BLF\*DPF ET  
 EX-91-6YR-CAN EX-94-7YR-USA 11\*(7/49)  
**BRAEDALE GOLDWYN PB**  
 HOCANM10705608 B&W \*A1A2\*CDC\*CVF\*BYF\*BLF  
 GP-84-8YR-CAN GM'12 EXTRA'05  
**WEEKSDALE ALLEN LOLITA PB**  
 HOCANF7931399 B&W B:23 Sep 2007  
 EX-93-6E-CAN 5\*(14/11)  

04-05	305	10930	409	3.7	381	3.5	
	BCA	308	10998	412	3.7	384	3.5
	BCA	216	220		240		

8 LACT: 84614 3294 3.9 2966 3.5 KG  
 Avg BCA: M197(-6) F208(8) P218(15)  
 HM. GRAND EGMONT BAY EX. 2012  
 2ND Mature Cow ATLANTIC SPRING 2014  
 2ND 4 Year old ATLANTIC SPRING 2012  
 1ST 4 Year old EGMONT BAY EX. 2012  
 Progeny Data: 5EX 1VG 0GP 0G 0F  
 6 DAUS ME AVG: 10904 429 3.9 367 3.4  
 AVG BCA: M206 F220 P222

# EAST COAST STYLE SPRING SALE



## Weeksdales Chief Alexis VG-89

1<sup>st</sup> 4-Yr-Old Atlantic Spring Showcase 2025  
1<sup>st</sup> Sr. 3-Yr-Old & Grand Champion Atlantic Fall Show 2024  
Dam

## Ms Goldwyn Alana EX-96 2E 24\* (MS:97)

All-Canadian 2013 & 2015 | 1<sup>st</sup> 5-Yr-Old WDE  
Res. Grand Champion *Real* 2015  
H.M. Grand Champion *Real* 2013  
3<sup>rd</sup> Dam

EAR TAG 39

12

### EASTRIVER BULLSEYE ALEXSIS 39

HOCANF14902335 B&W ET B:03 Mar 2024  
VG-86-1YR-CAN  
F&L:88 DS:86 RP:87  
MS:85 (FA:9 RAH:9 RAW:7) F&L:88 DS:86 RP:87  
CAN-PA Apr\*26 46%Rel PA LPI 2815/44%  
KG M-82/35% F 15/44% %F 0.16 PRO\$  
MR 98 P 6/39% %P 0.07 -169  
CAN-PA Apr\*26 45%Rel CONF 6/76%  
MS 2 F&L 4 DS 8 RP 5

01-10 P91 8136 406 5.0 280 3.4 L  
PBCA 181 245 197  
1 LACT: 2543 120 4.7 84 3.3 KG  
Avg BCA: M181 F245(0) P197

Consigned By:  
WEEKSDALE HOLSTEINS INC  
Tel: 902-432-4312  
EAST RIVER FARMS  
Tel: 902-393-1294

Fresh Jan. 19, 2026  
Bred Apr. 29, 2026 to Detective

4th-5th Maternal Dam  
SHORMAR BKB S ALICIA 2-ETN EX-94-2E-USA  
AITKENBRAE STARBUCK ADA EX-94-2E-USA 4\*

### MB-LUCKYLADY BULLSEYE-ET PB

H0840M3234629819 B&W \*POF\*A2A2\*MWF\*CDF\*CV  
VG-86-1YR-CAN  
F&L:88 DS:86 RP:86  
CAN-GEHV Apr\*26 98%Rel GLPI 2907/95%  
KG M 197/45% F 17/19% %F 0.07 PRO\$  
MR 96 P 2/14% %P 0.04 -189  
CAN-GEHV Apr\*26 97%Rel CONF 8/94%  
MS 3 F&L 6 DS 10 RP 4  
Progeny Data: 1366 Daus: 81.00% GP+  
0EX 255VG 855GP 246G 10F  
1375 DAUS ME AVG: 13610 572 4.2 442 3.2  
AVG BCA: M257 F293 P267

**FARNEAR DELTA-LAMBDA-ET PB**  
H0840M3125993715 B&W \*POF\*A1A2\*MWF\*CDF\*CV  
CAN-GEHV Apr\*26 99%Rel GLPI 3658/99%  
KG M 865 F 36 %F 0.01 P 38 %P 0.06  
CAN-GEHV Apr\*26 99%Rel CONF 12

**MR MOGUL DELTA 1427-ET PB**  
HOUSAM72128216 B&W \*A1A2\*MWF\*CDF\*CVF\*RDF\*  
**EDG LORETTE UNO 2198-ET**  
HOUSAF72437745 ET B:25 Apr 2013  
EX-91-5YR-USA

**LADYROSE CAUGHT YOUR EYE-ET PB**  
H0840F3130101491 B&W \*CDF\*RDF\*BLF\*DPF  
EX-95-5YR-USA 2\*(0/11)  
04-03 305 16275 685 4.2 541 3.3  
365 18579 785 4.2 631 3.4  
3 LACT: 47451 2026 4.3 1651 3.5 KG

**CROTEAU LESPERRON UNIX PB**  
HOCANM107567492 B&W \*POF\*A1A1\*BE\*VRF\*MWF\*  
EX-96-7YR-CAN ST'17  
**ROSEDALE ACHIEVERSLEGACY-ET**  
H0840F3130798690 B&W ET B:02 Sep 2015  
VG-89-2YR-USA

### WEEKSDALE CHIEF ALEXIS PB

HOCANF13842552 B&W \*A1A2\*AB\*VRF\*CDF\*RDF\*B  
VG-89-4YR-CAN  
MS:89 (FA:9 RAH:6 RAW:8) F&L:86 DS:91 RP:87  
CAN-GEHV Apr\*26 85%Rel GLPI 2719/83%  
KG M-362/22% F 14/43% %F 0.25 PRO\$  
MR 99 P 9/43% %P 0.17 -263  
CAN-GEHV Apr\*26 83%Rel CONF 3/50%  
MS 1 F&L 1 DS 6 RP 5  
02-03 305 8539 380 4.5 306 3.6 L  
BCA 211 253 237  
03-07 305 13397 636 4.8 460 3.4 L  
365 15646 760 4.9 550 3.5  
BCA 293 374 309  
2 LACT: 29237 1444 4.9 1077 3.7 KG  
Avg BCA: M252(72) F314(142) P273(84)  
GRAND ATLANTIC CHAMP. 2024  
1ST 4 Year old ATLANTIC SPRING 2025  
1ST Senior 3 Year ATLANTIC CHAMP. 2024  
Progeny Data: 0EX 2VG OGP 0G 0F  
3 DAUS ME AVG: 11380 535 4.7 366 3.2  
AVG BCA: M215 F274 P221

**STANTONS CHIEF-ET PB**  
H0840M3129015989 B&W \*A2A2\*MWF\*CDF\*CVF\*BY  
CAN-GEHV Apr\*26 99%Rel GLPI 2918/99%  
KG M 382 F-12 %F-0.22 P 7 %P-0.05  
CAN-GEHV Apr\*26 99%Rel CONF 8

**STANTONS HIGH OCTANE PB**  
HOCANM11696704 B&W \*A1A2\*AE\*VRF\*CVF\*BYF\*B  
EX-93-3YR-CAN ST'17  
**ROCKYMOUNTAIN UNO CHEYANNE PB**  
HOCANF11445880 B&W ET B:13 Sep 2012  
VG-85-2YR-CAN 14\*(0/70)

**PIERSTEIN DOORMAN ARIZONA PB**  
HOCANF109731266 B&W ET B:17 Mar 2016  
EX-91-3E-CAN 4\*(7/14)  
03-10 265 9838 389 4.0 366 3.7 L  
BCA 199 214 236  
04-08 253 9520 384 4.0 360 3.8 L  
BCA 179 196 216  
05-09 305 13132 526 4.0 480 3.7 L  
365 14804 622 4.2 552 3.7  
BCA 244 266 287  
08-05 305 11469 585 5.1 412 3.6 L  
BCA 221 303 251  
5 LACT: 59406 2703 4.6 2250 3.8 KG  
Avg BCA: M202(-14) F236(15) P239(18)  
3RD Mature Cow ATLANTIC SPRING 2022  
Progeny Data: 1EX 6VG OGP 0G 0F  
7 DAUS ME AVG: 13127 570 4.3 448 3.4  
AVG BCA: M248 F292 P271

**VAL-BISSON DOORMAN PB**  
HOCANM107281711 B&W \*POF\*A2A2\*CDF\*CVF\*RDF  
EX-90-5YR-CAN ST'16  
**MS GOLDWYN ALANA-ET PB**  
HOUSAF139055203 B&W ET B:06 Mar 2008  
EX-96-2E-CAN 24\*(6/115)  
06-08 305 17048 743 4.4 570 3.3 L  
365 19267 865 4.5 658 3.4  
BCA 307 364 331  
4 LACT: 65323 2899 4.4 2377 3.6 KG  
Avg BCA: M291(99) F338(128) P318(121)  
ALL-CANADIAN Mature Cow 2015  
ALL-CANADIAN 5 Year old 2013  
HM. GRAND ROYAL 2013  
RES. GRAND ROYAL 2015  
GRAND ATLANTIC SPRING 2015  
GRAND QUEBEC SPRING 2014  
Progeny Data: 17EX 4VG OGP 0G 0F  
22 DAUS ME AVG: 11327 467 4.1 387 3.4  
AVG BCA: M214 F239 P234

# EAST COAST STYLE SPRING SALE



## Ms Goldwyn Alana EX-96 2E 24\* (MS:97)

All-Canadian 2013 & 2015 | 1<sup>st</sup> 5-Yr-Old WDE

Res. Grand Champion *Rebel* 2015

H.M. Grand Champion *Rebel* 2013

3<sup>rd</sup> Dam

## Pierstein Doorman Arizona

EX-91 3E 4\* (MS:93)

3<sup>rd</sup> Mature Cow Atlantic Spring Showcase 2022

**13**

EAR TAG 47

### EASTRIVER BULLSEYE ALEXSIS 47

HOCANF14902343 B&W ET B:11 Mar 2024  
 VG-86-1YR-CAN  
 MS:86 (FA:7 RAH:8 RAW:7) F&L:84 DS:87 RP:87  
 CAN-PA Apr\*26 46%Rel PA LPI 2814/44%  
 KG M-82/35% F 15/44% %F 0.16 PRO\$  
 MR 98 P 6/39% %P 0.07 -219  
 CAN-PA Apr\*26 45%Rel CONF 6/76%  
 MS 2 F&L 4 DS 8 RP 5

01-11	P58	9743	434	4.5	307	3.2	L
	PBCA	253	303		250		
1	LACT:	1929	85	4.4	58	3.0	KG
		Avg BCA: M253 F303(0) P250					

Consigned By:  
 EAST RIVER FARMS  
 Tel: 902-393-1294

4th-5th Maternal Dam  
 SHORMAR BKB S ALICIA 2-ETN EX-94-2E-USA  
 AITKENBRAE STARBUCK ADA EX-94-2E-USA 4\*

Fresh Feb. 21, 2026

### MB-LUCKYLADY BULLSEYE-ET PB

HO840M3125993715 B&W \*POF\*A2A2\*MWF\*CDF\*CV  
 CAN-GEVB Apr\*26 99%Rel GLPI 3658/99%  
 F&L:88 DS:86 RP:86  
 CAN-GEVB Apr\*26 98%Rel GLPI 2907/95%  
 KG M 197/45% F 17/19% %F 0.07 PRO\$  
 MR 96 P 2/14% %P -0.04 -189  
 CAN-GEVB Apr\*26 97%Rel CONF 8/94%  
 MS 3 F&L 6 DS 10 RP 4  
 Progeny Data: 1366 Daus: 81.00% GP+  
 0EX 255VG 855GP 246G 10F  
 1375 DAUS ME AVG: 13610 572 4.2 442 3.2  
 AVG BCA: M257 F293 P267

### FARNEAR DELTA-LAMBDA-ET PB

HO840M3125993715 B&W \*POF\*A1A2\*MWF\*CDF\*CV  
 CAN-GEVB Apr\*26 99%Rel GLPI 3658/99%  
 KG M 865 F 36 %F 0.01 P 38 %P 0.06  
 CAN-GEVB Apr\*26 99%Rel CONF 12

### LADYROSE CAUGHT YOUR EYE-ET PB

HO840F3130101491 B&W \*CDF\*RDF\*BLF\*DPF  
 EX-95-5YR-USA 2\*(0/11)  
 04-03 305 16275 685 4.2 541 3.3  
 365 18579 785 4.2 631 3.4  
 3 LACT: 47451 2026 4.3 1651 3.5 KG

### MR MOGUL DELTA 1427-ET PB

HOUSAM72128216 B&W \*A1A2\*MWF\*CDF\*CVF\*RDF\*  
 EDG LORETTE UNO 2198-ET  
 HOUSAF72437745 ET B:25 Apr 2013  
 EX-91-5YR-USA

### CROTEAU LESPERRON UNIX PB

HOCANM107567492 B&W \*POF\*A1A1\*BE\*VRF\*MWF\*  
 EX-96-7YR-CAN ST'17  
 ROSEDALE ACHIEVERSLEGACY-ET  
 HO840F3130798690 B&W ET B:02 Sep 2015  
 VG-89-2YR-USA

### WEEKSDALE CHIEF ALEXIS PB

HOCANF13842552 B&W \*A1A2\*AB\*VRF\*CDF\*RDF\*B  
 VG-89-4YR-CAN  
 MS:89 (FA:9 RAH:6 RAW:8) F&L:86 DS:91 RP:87  
 CAN-GEVB Apr\*26 85%Rel GLPI 2719/83%  
 KG M-362/22% F 14/43% %F 0.25 PRO\$  
 MR 99 P 9/43% %P 0.17 -263  
 CAN-GEVB Apr\*26 83%Rel CONF 3/50%  
 MS 1 F&L 1 DS 6 RP 5  
 02-03 305 8539 380 4.5 306 3.6 L  
 BCA 211 253 237  
 03-07 305 13397 636 4.8 460 3.4 L  
 365 15646 760 4.9 550 3.5  
 BCA 293 374 309  
 2 LACT: 29237 1444 4.9 1077 3.7 KG  
 Avg BCA: M252(72) F314(142) P273(84)  
 GRAND ATLANTIC CHAMP. 2024  
 1ST 4 Year old ATLANTIC SPRING 2025  
 1ST Senior 3 Year ATLANTIC CHAMP. 2024  
 Progeny Data: 0EX 2VG 0GP 0G 0F  
 3 DAUS ME AVG: 11380 535 4.7 366 3.2  
 AVG BCA: M215 F274 P221

### STANTONS CHIEF-ET PB

HO840M3129015989 B&W \*A2A2\*MWF\*CDF\*CVF\*BY  
 CAN-GEVB Apr\*26 99%Rel GLPI 2918/99%  
 KG M 382 F-12 %F-0.22 P 7 %P-0.05  
 CAN-GEVB Apr\*26 99%Rel CONF 8

### PIERSTEIN DOORMAN ARIZONA PB

HOCANF109731266 B&W ET B:17 Mar 2016  
 EX-91-3E-CAN 4\*(7/14)  
 03-10 265 9838 389 4.0 366 3.7 L  
 BCA 199 214 236  
 04-08 253 9520 384 4.0 360 3.8 L  
 BCA 179 196 216  
 05-09 305 13132 526 4.0 480 3.7 L  
 365 14804 622 4.2 552 3.7  
 BCA 244 266 287  
 08-05 305 11469 585 5.1 412 3.6 L  
 BCA 221 303 251  
 5 LACT: 59406 2703 4.6 2250 3.8 KG  
 Avg BCA: M202(-14) F236(15) P239(18)  
 3RD Mature Cow ATLANTIC SPRING 2022  
 Progeny Data: 1EX 6VG 0GP 0G 0F  
 7 DAUS ME AVG: 13127 570 4.3 448 3.4  
 AVG BCA: M248 F292 P271

### STANTONS HIGH OCTANE PB

HOCANM11696704 B&W \*A1A2\*AE\*VRF\*CVF\*BYF\*B  
 EX-93-3YR-CAN ST'17  
 ROCKYMOUNTAIN UNO CHEYANNE PB  
 HOCANF11445880 B&W ET B:13 Sep 2012  
 VG-85-2YR-CAN 14\*(0/70)

### VAL-BISSON DOORMAN PB

HOCANM107281711 B&W \*POF\*A2A2\*CDF\*CVF\*RDF  
 EX-90-5YR-CAN ST'16  
 MS GOLDWYN ALANA-ET PB  
 HOUSAF139055203 B&W ET B:06 Mar 2008  
 EX-96-2E-CAN 24\*(6/115)  
 06-08 305 17048 743 4.4 570 3.3 L  
 365 19267 865 4.5 658 3.4  
 BCA 307 364 331  
 4 LACT: 65323 2899 4.4 2377 3.6 KG  
 Avg BCA: M291(99) F338(128) P318(121)  
 ALL-CANADIAN Mature Cow 2015  
 ALL-CANADIAN 5 Year old 2013  
 HM. GRAND ROYAL 2013  
 RES. GRAND ROYAL 2015  
 GRAND ATLANTIC SPRING 2015  
 GRAND QUEBEC SPRING 2014  
 Progeny Data: 17EX 4VG 0GP 0G 0F  
 22 DAUS ME AVG: 11327 467 4.1 387 3.4  
 AVG BCA: M214 F239 P234

# EAST COAST STYLE SPRING SALE

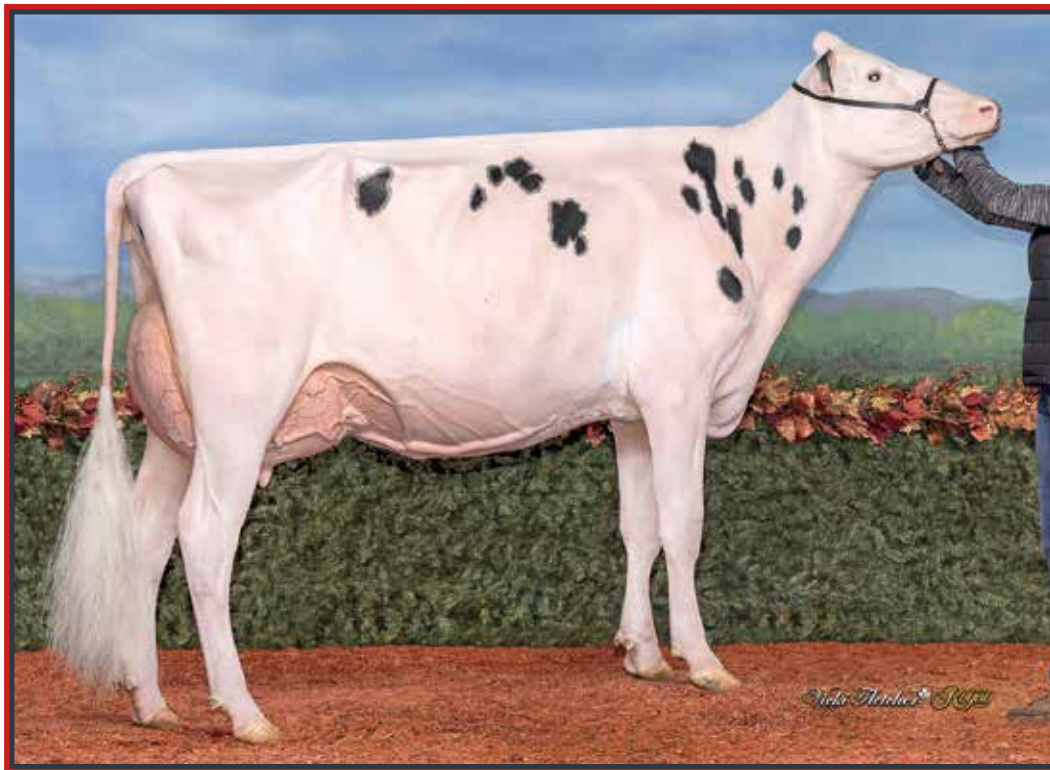

## Goldenflo Lambda Dominate VG-87 1Yr

Res. All-Canadian & Res. All-American Winter 2-Yr-Old 2025

1<sup>st</sup> Winter 2-Yr-Old, Intermediate Champion &

Res. Grand Champion ON Spring Discovery 2025

Mat. Sister

14

EAR TAG 1433

### GOLDENFLO MASTER FROSTEDFLAKES

HOCANF15394340 B&W B:20 Jul 2025  
 CAN-PA Apr\*26 46%Rel PA LPI 2597/44%  
 KG M-6/39% F-32/7% %F-0.27 PRO\$  
 MR 97 P-19/10% %P-0.16 -844  
 CAN-PA Apr\*26 45%Rel CONF 11/97%  
 MS 8 F&L 5 DS 10 RP 8

Consigned By:  
 MACBEATH FARMS LTD  
 Tel: 902-569-7972 Fax: 902-629-6110

Summer Yearling for 2026

4th-8th Maternal Dam  
 GOLDENFLO LHEROS BUBBLE GUM EX-963E-CAN 5\*  
 GOLDENFLO GIBSON SMARTIES EX-915E-CAN 8\*  
 GOLDENFLO PRELUDE HANNAH EX-904E-CAN  
 GOLDENFLO INSPIRE ECLIPSE VG-87-6YR-CAN 6\*  
 GOLDENFLO VALENTIN TRUDIE VG-86-4YR-CAN

### GOLDEN-OAKS MASTER-ET PB

H0840M3139216917 B&W \*POF\*A1A2\*CDF\*CVF\*RD  
 CAN-GEV Apr\*26 99%Rel GLPI 2541/96%  
 KG M-397/16% F-33/3% %F-0.16 PRO\$  
 MR 94 P-29/3% %P-0.13 -1126  
 CAN-GEV Apr\*26 98%Rel CONF 14/99%  
 MS 11 F&L 6 DS 7 RP 12

Progeny Data: 1347 Daus: 93.00% GP+  
 40EX 61RVG 601GP 87G 1F  
 1437 DAUS ME AVG: 13024 522 4.0 417 3.2  
 AVG BCA: M246 F267 P252

### DYMENTHOLM MR APPLES AVALANCHE PB

HOCANM11957107 B&W \*RDC\*CVF\*BYF\*BLF\*DPF MB  
 CAN-GEV Apr\*26 99%Rel GLPI 2547/97%  
 KG M-738 F-44 %F-0.13 P-30 %P-0.04  
 CAN-GEV Apr\*26 98%Rel CONF 11

### DROLIE DOORMAN MAYCY PB

HOCANF109038878 B&W ET B:02 Mar 2015  
 EX-90-4YR-USA 3\*(0/17)  
 03-11 305 14724 611 4.1 479 3.3  
 333 15413 646 4.2 504 3.3  
 2 LACT: 28082 1305 4.6 961 3.4 KG

### TOC-FARM FITZ ET PB

HOITAM53990116251 B&W \*A1A2\*CVF\*BYF\*BLF\*MD  
 CAN-GEV Apr\*26 99%Rel GLPI 2967/96%  
 KG M 451 F-6 %F-0.20 P 18 %P 0.02  
 CAN-GEV Apr\*26 97%Rel CONF 10

### GOLDENFLO WINDBROOK KRACKEL PB

HOCANF11550216 B&W ET B:04 Jun 2012  
 EX-92-2E-CAN 3\*(5/10)  
 03-09 305 13814 579 4.2 442 3.2  
 BCA 287 327 291  
 05-04 303 16260 553 3.4 498 3.1  
 BCA 304 276 294  
 06-03 305 15780 628 4.0 507 3.2  
 365 18468 764 4.1 603 3.3  
 BCA 301 320 305  
 4 LACT: 74463 3069 4.1 2447 3.3 KG  
 Avg BCA: M296(29) F305(16) P294(28)  
 1 Superior Lactations  
 3RD Summer Yearling ATLANTIC CHAMP. 2013  
 3RD Summer Yearling ATLANTIC SUMMER 2013  
 Progeny Data: 2EX 2VG 0GP 0G 0F  
 4 DAUS ME AVG: 14820 605 4.1 470 3.2  
 AVG BCA: M280 F310 P284

### DE-SU BKM MCCUTCHEN 1174-ET PB

HOUSAM69990138 B&W \*POF\*A1A2\*CDF\*CVF\*RDF\*  
 EX-93-4YR-USA ST'15  
 KHW REGIMENT APPLE C-RED-ETN PB  
 HOUSAF70244494 R&W \*CVC ETA B:27 Sep 2010  
 VG-89-3YR-CAN 2\*(5/5)

### VAL-BISSON DOORMAN PB

HOCANM107281711 B&W \*POF\*A2A2\*CDF\*CVF\*RDF  
 EX-90-5YR-CAN ST'16  
 BONACCUEIL MAYA GOLDWYN PB  
 HOCANF103862777 B&W B:18 Dec 2006  
 EX-95-3E-CAN 19\*(0/95)

### VAL-BISSON DOORMAN PB

HOCANM107281711 B&W \*POF\*A2A2\*CDF\*CVF\*RDF  
 EX-90-5YR-CAN ST'16  
 TOC-FARM SNOW FLORA ET PB  
 HOITAF53990097565 B&W ET B:16 Feb 2012  
 VG-86-2YR-ITA

### GILLETTE WINDBROOK PB

HOCANM7816429 B&W \*A2A2\*CDC\*CVF\*BYF\*BLF\*MD  
 EX-97-6YR-CAN EXTRA'10

### GOLDENFLO DUNDEE DENTYNE PB

HOCANF7899837 B&W B:15 Apr 2006  
 VG-88-7YR-CAN 3\*(5/10)  
 06-10 305 11898 446 3.7 360 3.0  
 365 13741 526 3.8 427 3.1  
 BCA 224 229 218  
 3 LACT: 35666 1309 3.7 1147 3.2 KG  
 Avg BCA: M196(-24) F189(-33) P191(-31)  
 Progeny Data: 2EX 1VG 2GP 0G 0F  
 4 DAUS ME AVG: 15350 547 3.6 465 3.0  
 AVG BCA: M290 F280 P281

### GOLDENFLO FITZ RICE KRISPIES PB

HOCANF12883861 B&W B:06 Oct 2017  
 EX-91-4E-CAN 2\*(7/3)  
 MS:91 (FA:9 RAH:8 RAW:7) F&L:90 DS:93 RP:91  
 CAN-GEV Apr\*26 84%Rel GLPI 2651/81%  
 KG M 385/60% F-30/8% %F-0.38 PRO\$  
 MR 100 P-10/17% %P-0.18 -606  
 CAN-GEV Apr\*26 82%Rel CONF 9/92%  
 MS 5 F&L 4 DS 12 RP 5  
 03-01 305 15138 579 3.8 463 3.1 L  
 354 16964 665 3.9 534 3.2  
 BCA 321 333 309  
 04-03 305 15376 574 3.7 447 2.9 L  
 BCA 301 305 279  
 06-08 305 14498 568 3.9 437 3.0 L  
 BCA 287 305 275  
 07-09 P275 15598 630 4.0 483 3.1 L  
 PBCA 313 342 306  
 6 LACT: 94875 3768 4.0 2948 3.1 KG  
 Avg BCA: M296(18) F310(-6) P284(3)  
 Progeny Data: 1EX 4VG 1GP 0G 0F  
 5 DAUS ME AVG: 16673 660 4.0 518 3.1  
 AVG BCA: M315 F338 P313

# EAST COAST STYLE SPRING SALE

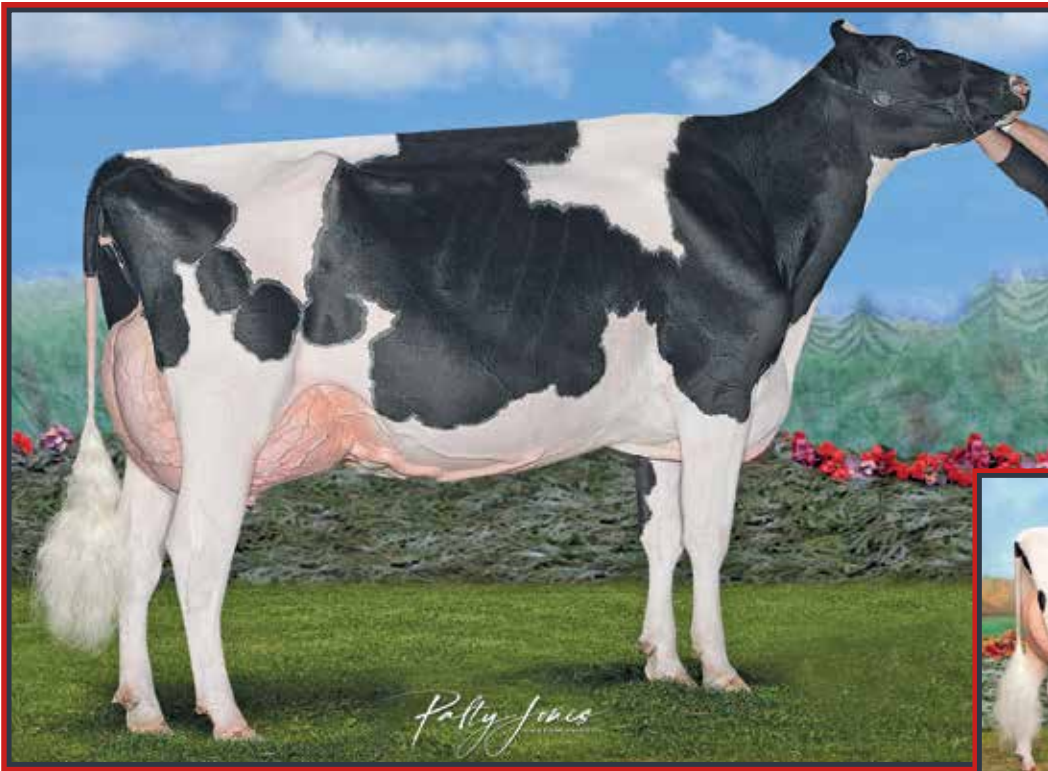

**Avant-Garde DM Songbird VG-89 6\* (MS:91)**

H.M. All-Canadian Sr. 3-Yr-Old 2021  
1<sup>st</sup> Sr. 3-Yr-Old Autumn Opportunity Show 2021  
1<sup>st</sup> 4-Yr-Old ON Spring Discovery 2022  
Dam

**Walnutlawn McCutchen Summer**

**EX-95 13\* (MS:96)**  
Nom. All-American & Nom. All-Canadian Sr. 3-Yr-Old 2016  
2<sup>nd</sup> Dam

**15**

EAR TAG 218

**KARNVILLA MASTER SASSY**

HOCANF14792709 B&W ET B:15 Dec 2023  
\*A2A2\*AA\*VRF\*CDF\*RDF\*BLF\*DPF\*CNF  
VG-85-2YR-CAN  
MS:85 (FA:8 RAH:8 RAW:7) F&L:85 DS:86 RP:86  
CAN-GPA Apr\*26 87%Rel GPA LPI 2745/84%  
KG M-596/13% F-9/20% %F-0.16 PRO\$  
MR 98 P-21/3% %P 0.00 -315  
CAN-GPA Apr\*26 85%Rel CONF 11/97%  
MS 9 F&L 6 DS 6 RP 8

02-02 P62 7575 374 4.9 258 3.4 L  
PBCA 187 251 202  
1 LACT: 1594 78 4.9 51 3.2 KG  
Avg BCA: M187 F251(0) P202  
2ND Winter Heifer ATLANTIC CHAMP. 2024  
RES. JR.CHAMP ATLANTIC CHAMP. 2024  
Consigned By:  
WEEKSDALE HOLSTEINS INC  
Tel: 902-432-4312  
DAVID R. DYMENT  
Tel: 905-308-1008 Fax: 905-627-7556

4th-13th Maternal Dam  
MISTY SPRINGS FBI SUZANNE VG-87-2YR-CAN 4\*  
WILLSONA FREELANCE SIZZLE VG-86-2YR-CAN 10\*  
GEN-I-BEQ CONVINCER SILVER VG-88-4YR-CAN 16\*  
GLEN DRUMMOND SPLENDOR VG-86-2YR-CAN 39\*  
GLEN DRUMMOND AERO FLOWER VG-88-3YR-CAN 18\*  
GLEN DRUMMOND SHOWER ET EX-CAN 13\*  
GLEN DRUMMOND S C JO BETH EX-2E-CAN 7\*  
GLEN DRUMMOND MATT BETH VG-85-3YR-CAN 4\*  
GLEN DRUMMOND MARQUIS BETH VG-CAN  
FERGLYNN RAG APPLE BERTHA VG 3\*

Fresh Feb. 17, 2026

**GOLDEN-OAKS MASTER-ET PB**

H0840M3139216917 B&W \*POF\*A1A2\*CDF\*CVF\*RD  
CAN-GEVB Apr\*26 99%Rel GLPI 2541/96%  
KG M-397/16% F-33/3% %F-0.16 PRO\$  
MR 94 P-29/3% %P-0.13 -1126  
CAN-GEVB Apr\*26 98%Rel CONF 14/99%  
MS 11 F&L 6 DS 7 RP 12  
Progeny Data: 1347 Daus: 93.00% GP+  
40EX 618VG 601GP 87G 1F  
1437 DAUS ME AVG: 13024 522 4.0 417 3.2  
AVG BCA: M246 F267 P252

**DYMENTHOLM MR APPLES AVALANCHE PB**  
HOCANM11957107 B&W \*RDC\*CVC\*BYF\*BLF\*DPF MB  
CAN-GEVB Apr\*26 99%Rel GLPI 2547/97%  
KG M-738 F-44 %F-0.13 P-30 %P-0.04  
CAN-GEVB Apr\*26 98%Rel CONF 11

**DE-SU BKM MCCUTCHEN 1174-ET PB**  
HOUSAM69990138 B&W \*POF\*A1A2\*CDF\*CVF\*RDF\*  
EX-93-4YR-USA ST'15  
**KHW REGIMENT APPLE C-RED-ETN PB**  
HOUSAF70244494 R&W \*CVC ETA B:27 Sep 2010  
VG-89-3YR-CAN 2\*(5/5)

**AVANT-GARDE DM SONGBIRD-ET PB**

H0840F3147399282 B&W ET B:03 Dec 2017  
VG-89-4YR-CAN 6\*(0/30)  
MS:91 (FA:9 RAH:8 RAW:9) F&L:89 DS:87 RP:86  
CAN-GEVB Apr\*26 90%Rel GLPI 2909/87%  
KG M-610/13% F 17/46% %F 0.34 PRO\$  
MR 101 P 4/35% %P 0.21 184  
CAN-GEVB Apr\*26 87%Rel CONF 7/82%  
MS 6 F&L 3 DS 6 RP 1

**DROLIE DOORMAN MAYCY PB**  
HOCANF109038878 B&W ET B:02 Mar 2015  
EX-90-4YR-USA 3\*(0/17)  
03-11 305 14724 611 4.1 479 3.3  
333 15413 646 4.2 504 3.3  
2 LACT: 28082 1305 4.6 961 3.4 KG

**VAL-BISSON DOORMAN PB**  
HOCANM107281711 B&W \*POF\*A2A2\*CDF\*CVF\*RDF  
EX-90-5YR-CAN ST'16  
**BONACCUEIL MAYA GOLDWYN PB**  
HOCANF103862777 B&W B:18 Dec 2006  
EX-95-3E-CAN 19\*(0/95)

02-02 305 12798 586 4.6 461 3.6  
BCA 316 393 360  
03-07 305 16276 668 4.1 562 3.5 L  
365 18668 817 4.4 655 3.5  
BCA 356 393 377  
2 LACT: 35690 1617 4.5 1293 3.6 KG  
Avg BCA: M336(86) F393(131) P369(112)  
2 Superior Lactations  
HM. ALL-CANADIAN Senior 3 Year 2021  
ALL-ONTARIO Senior 3 Year 2021  
1ST 4 Year old ON SPRING DISCOVERY 2022  
2ND Senior 3 Year National Holstein Show 2021  
2ND Senior 3 Year Western Ontario Fall Showcase 2021  
1ST Senior 3 Year AUTUMN OPP. 2021  
Progeny Data: 1EX 9VG OGP 0G 0F  
10 DAUS ME AVG: 15403 709 4.6 533 3.5  
AVG BCA: M291 F363 P222

**VAL-BISSON DOORMAN PB**  
HOCANM107281711 B&W \*POF\*A2A2\*CDF\*CVF\*RDF  
EX-90-5YR-CAN ST'16  
CAN-GEVB Apr\*26 99%Rel GLPI 2732/99%  
KG M-762 F-6 %F 0.21 P 0 %P 0.21  
CAN-GEVB Apr\*26 99%Rel CONF 6

**DE-SU 521 BOOKEM-ET PB**  
HOUSAM66636657 B&W \*POF\*A2A2\*CDF\*CVF\*BYF\*  
EX-90-8YR-USA  
**VAL-BISSON SHOTTLE IMELDA PB**  
HOCANF106173432 B&W \*CVF\*BYF\*BLF\*DPF ET  
EX-91-6YR-CAN EX-94-7YR-USA 11\*(7/49)

**WALNUTLAWN MCCUTCHEN SUMMER PB**  
HOCANF1120480 B&W ET B:11 Feb 2013  
EX-94-2E-CAN EX-95-8YR-USA 13\*(8/57)  
01-10 305 10438 476 4.6 336 3.2  
365 12248 561 4.6 403 3.3  
BCA 267 331 269  
03-03 109 6149 255 4.2 178 2.9  
07-02 102 6676 286 4.3 187 2.8  
LACT: 27218 1225 4.5 854 3.1 KG  
Avg BCA: M267(35) F331(76) P269(29)  
NOM. ALL-CANADIAN Senior 3 Year 2016  
NOM. ALL-AMERICAN Senior 3 Year 2016  
6TH Senior 3 Year ROYAL 2016  
3RD Senior 3 Year OXFORD 2016  
Progeny Data: 2EX 19VG 2GP 0G 0F  
23 DAUS ME AVG: 13656 584 4.3 450 3.3  
AVG BCA: M258 F299 P272

**DE-SU BKM MCCUTCHEN 1174-ET PB**  
HOUSAM69990138 B&W \*POF\*A1A2\*CDF\*CVF\*RDF\*  
EX-93-4YR-USA ST'15  
**MISTY SPRINGS LAVANGUARD SUE PB**  
HOCANF9979603 B&W \*BYF ET B:16 Aug 2009  
VG-89-4YR-CAN 13\*(0/65)  
02-01 305 10998 478 4.3 355 3.2  
365 12468 543 4.4 411 3.3  
BCA 276 321 277  
2 LACT: 32926 1509 4.6 1122 3.4 KG  
Avg BCA: M257(25) F306(52) P256(18)  
Progeny Data: 8EX 8VG 1GP 0G 0F  
17 DAUS ME AVG: 13285 543 4.1 428 3.2  
AVG BCA: M251 F278 P259

# EAST COAST STYLE SPRING SALE

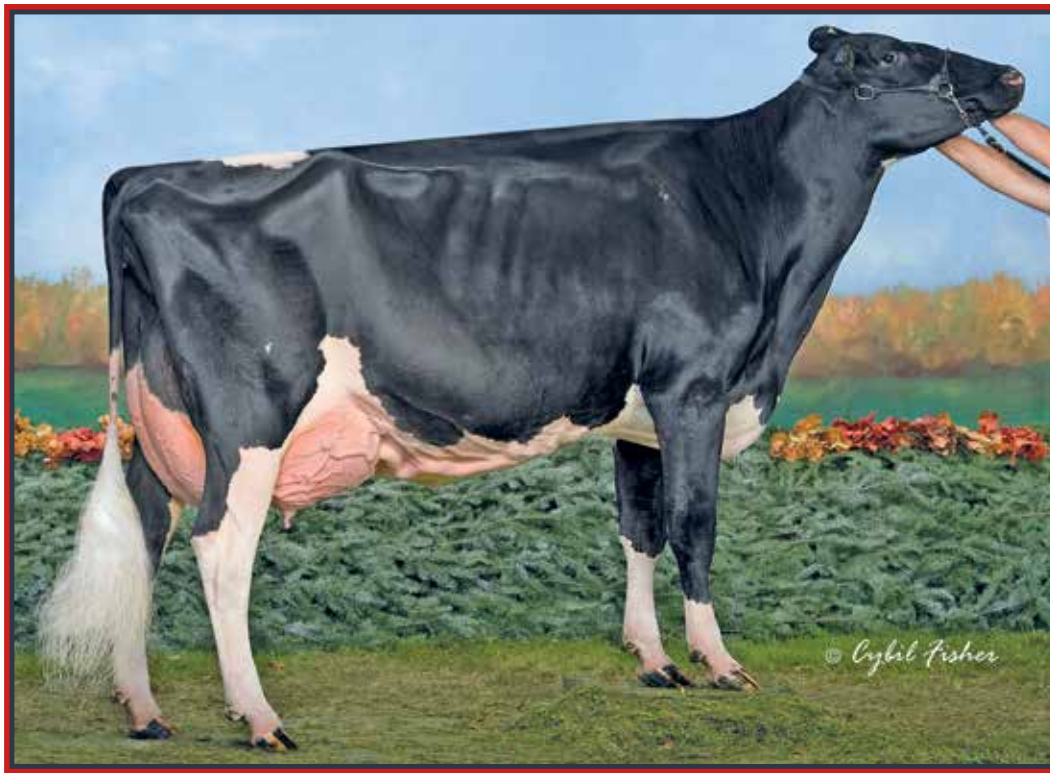

## Winterbay Goldwyn Lotto EX-95

All-Canadian & All-American 2009 & 2010 • 1<sup>st</sup> 4-Yr-Old & Grand Champion *Regal* 2010

1<sup>st</sup> Sr. 3-Yr-Old WDE & *Regal* 2009

Grand Champion Atlantic Summer Show 2009

Mat. Sister to the 3<sup>rd</sup> Dam

EAR TAG 1315

**16**

### WINTERBAY UNIX DARE

HOCANF14525158 B&W B:01 Dec 2022  
 VG-88-3YR-CAN  
 MS:89 (FA:8 RAH:6 RAW:6) F&L:88 DS:87 RP:87  
 CAN-EBV Apr\*26 60%Rel LPI 2838/55%  
 KG M-214/28% F 3/31% %F 0.10 PRO\$  
 MR 95 P 0/30% %P 0.07 1  
 CAN-EBV Apr\*26 59%Rel CONF 7/82%  
 MS 6 F&L 3 DS 3 RP 4

02-00 293 8582 374 4.4 312 3.6 L  
 BCA 212 251 240  
 03-00 P129 11895 528 4.4 374 3.1 L  
 PBCA 255 307 251  
 2 LACT: 14316 604 4.2 481 3.4 KG  
 Avg BCA: M234(-22) F279(-6) P246(-18)

Consigned By:  
 EAST RIVER FARMS  
 Tel: 902-393-1294

4th-13th Maternal Dam  
 LEXIS TRIUMPHANT LOTTERY GP-84-2YR-CAN 33\*  
 IDEE LARISSA EX2E-CAN 21\*  
 RAVENSWELL LYDIA EX-92-3YR-USA 19\*  
 SPRING FARM MISS LYNN ET VG-85-3YR-CAN  
 SPRING FARM MISS CONNIE VG-88-3YR-CAN 2\*  
 SPRING FARM MISS CITATION VG-87-4YR-CAN 3\*  
 SPRING FARM MISS PATHFINDER EX-CAN 8\*  
 SPRING FARM FOND PATHFINDER VG-CAN 5\*  
 EVERMOT PATHFINDER ORMSBY VG-CAN 3\*  
 EVERMOT PABST ORMSBY VG-CAN 3\*

Fresh Dec. 12, 2025

### CROTEAU LESPERRON UNIX PB

HOCANM107567492 B&W \*POF\*A1A1\*BE\*VRF\*MWF\*  
 EX-96-7YR-CAN ST'17  
 F&L:94 DS:97 RP:96  
 CAN-GEVB Apr\*26 99%Rel GLPI 2790/99%  
 KG M 47/37% F-14/7% %F-0.13 PRO\$  
 MR 93 P-10/9% %P-0.09 -40  
 CAN-GEVB Apr\*26 99%Rel CONF 7/91%  
 MS 7 F&L 3 DS 0 RP 5  
 Progeny Data: 15597 Daus: 87.00% GP+  
 1136EX 5570VG 6996GP 1844G 51F  
 16969 DAUS ME AVG: 12850 510 4.0 411 3.2  
 AVG BCA: M243 F261 P248

### AMIGHETTI NUMERO UNO ET PB

HOITAM17990915143 B&W \*POF\*A1A2\*CVF\*TRDF\*B  
 EX-90-3YR-HUN ST'15  
 CAN-GEVB Apr\*26 99%Rel GLPI 2814/99%  
 KG M-1171 F 12 %F 0.51 P-28 %P 0.09  
 CAN-GEVB Apr\*26 99%Rel CONF 1

### REGAN-ALH DOMAIN DAYA-ET PB

HOUSAF66625459 B&W ET B:01 Sep 2010  
 EX-93-3E-CAN 17\*(0/85)  
 10-02 305 21066 887 4.2 709 3.4 L  
 BCA 365 23415 1003 4.3 801 3.4  
 BCA 397 457 430  
 5 LACT: 114862 4923 4.3 4157 3.6 KG

### LONG-LANGS OMAN OMAN-ET PB

HOUSAM135746776 B&W \*CVF\*BYF\*BLF\*DPF ET  
 VG-85-4YR-USA EXTRA'12 GM'10

### AMIGHETTI SHOTTLE AVE PB

HOITAF17990346074 B&W B:01 Mar 2006  
 VG-89-ITA

### RONELEE TOYSTERY DOMAIN-ET PB

HOUSAM137974489 B&W \*A2A2\*CVF\*BYF\*BLF\*DPF  
 EX-90-3YR-USA

### REGAN-ALH G DESTINI-ET PB

HOUSAF62497024 B&W ET B:25 Mar 2006  
 VG-88-5YR-USA GMD DOM 7\*(0/35)

### WINTERBAY DOORMAN DESIRE PB

HOCANF12805487 B&W \*A1A2\*AB\*VRF\*CDF\*TRDF\*B  
 VG-88-3YR-CAN  
 MS:89 (FA:8 RAH:8 RAW:7) F&L:86 DS:89 RP:87  
 CAN-GEVB Apr\*26 86%Rel GLPI 2643/83%  
 KG M-756/9% F-15/16% %F 0.14 PRO\$  
 MR 95 P-8/20% %P 0.15 -762  
 CAN-GEVB Apr\*26 84%Rel CONF 6/76%  
 MS 4 F&L 2 DS 9 RP -1  
 02-03 305 10737 462 4.3 373 3.5  
 BCA 253 294 276  
 03-04 305 14916 620 4.2 513 3.4 L  
 365 17505 751 4.3 613 3.5  
 BCA 316 358 342  
 05-02 M292 11279 482 4.3 389 3.5 L  
 BCA 209 242 230  
 3 LACT: 43512 1900 4.4 1531 3.5 KG  
 Avg BCA: M259(0) F298(20) P283(16)  
 1 Superior Lactations  
 Progeny Data: 0EX 3VG 3GP 1G 0F  
 7 DAUS ME AVG: 12439 539 4.3 427 3.4  
 AVG BCA: M235 F276 P258

### VAL-BISSON DOORMAN PB

HOCANM107281711 B&W \*POF\*A2A2\*CDF\*CVF\*TRDF\*  
 EX-90-5YR-CAN ST'16  
 CAN-GEVB Apr\*26 99%Rel GLPI 2732/99%  
 KG M-762 F-6 %F 0.21 P 0 %P 0.21  
 CAN-GEVB Apr\*26 99%Rel CONF 6

### WINTERBAY ATWOOD DERBY PB

HOCANF11509203 B&W ET B:02 Jun 2012  
 VG-86-3YR-CAN 1\*(7/0)  
 02-00 303 9324 366 3.9 301 3.2  
 BCA 246 259 248  
 03-00 305 13190 529 4.0 411 3.1  
 330 13959 567 4.1 439 3.1  
 BCA 302 327 291  
 04-00 305 12679 523 4.1 395 3.1  
 BCA 270 299 262  
 05-03 305 12847 500 3.9 410 3.2  
 BCA 249 258 250  
 5 LACT: 56961 2283 4.0 1838 3.2 KG  
 Avg BCA: M267(15) F286(7) P263(10)  
 1 Superior Lactations  
 Progeny Data: 0EX 3VG 1GP 0G 0F  
 4 DAUS ME AVG: 12597 517 4.1 425 3.4  
 AVG BCA: M238 F265 P257

### DE-SU 521 BOOKEM-ET PB

HOUSAM66636657 B&W \*POF\*A2A2\*CVF\*TRDF\*BYF\*  
 EX-90-8YR-USA

### VAL-BISSON SHOTTLE IMELDA PB

HOCANF106173432 B&W \*CVF\*BYF\*BLF\*DPF ET  
 EX-91-6YR-CAN EX-94-7YR-USA 11\*(7/49)

### MAPLE-DOWNS-I G W ATWOOD PB

HOCANM8956379 B&W \*POF\*A1A2\*CVF\*TRDF\*BYF\*  
 EX-90-4YR-USA ST'12

### WINTERBAY DAMION LOTTO PB

HOCANF8939918 B&W B:20 Mar 2007  
 EX-93-2E-CAN 6\*(4/26)  
 03-02 305 11576 515 4.4 395 3.4  
 365 13258 582 4.4 457 3.4  
 BCA 261 312 276  
 4 LACT: 57053 2222 3.9 1895 3.3 KG  
 Avg BCA: M253(24) F267(16) P263(32)  
 2ND Junior 3 Year ATLANTIC SUMMER 2010  
 Progeny Data: LEX 8VG 2GP 0G 0F  
 12 DAUS ME AVG: 12703 508 4.0 409 3.2  
 AVG BCA: M240 F260 P247

# EAST COAST STYLE SPRING SALE



## Maifield Energy Dagmar VG-86 2Yr (MS:87)

She sells

EAR TAG 250

17

### MAIFIELD ENERGY DAGMAR

HOCANF14371444 B&W B:06 Apr 2023  
 VG-86-2YR-CAN  
 MS:87 (FA:9 RAH:9 RAW:8) F&L:85 DS:86 RP:85  
 CAN-EBV Apr\*26 54%Rel LPI 2914/47%  
 KG M-155/31% F-12/18% %F-0.05 PRO\$  
 MR 100 P-21/8% %P-0.12 -96  
 CAN-EBV Apr\*26 53%Rel CONF 12/98%  
 MS 10 F&L 6 DS 7 RP 5

01-11 291 8822 346 3.9 275 3.1 L  
 BCA 243 259 239  
 1 LACT: 8822 346 3.9 275 3.1 KG  
 Avg BCA: M243(19) F259(5) P239(9)

Consigned By:  
 ALMET FARMS LTD  
 Tel: 905-263-2250

4th-6th Maternal Dam  
 HONEYFIELD FINAL CUT DANIKA VG-88-4YR-CAN  
 UNIQUE JAMES DIVA VG-85-3YR-CAN  
 GERBERLAND HI METRO DASSY VG-88-2YR-CAN

Fresh March 29, 2026

### BLONDIN ENERGY PB

HOCANM120345175 B&W \*A1A2\*MWF\*CDF\*CVF\*BYF  
 CAN-GEV Apr\*26 98%Rel GLPI 2886/94%  
 KG M-711/8% F-20/5% %F 0.06 PRO\$  
 MR 99 P-34/2% %P-0.08 -408  
 CAN-GEV Apr\*26 96%Rel CONF 15/99%  
 MS 12 F&L 12 DS 5 RP 9  
 Progeny Data: 745 Daus: 91.00% GP+  
 OEX 300VG 383GP 61G 1F  
 774 DAUS ME AVG: 13013 539 4.1 420 3.2  
 AVG BCA: M246 F276 P254

### SIEMERS LAMBDA HANIKO-ET PB

HO840M3144882592 B&W \*A1A1\*CDF\*CVF\*BYF\*BL  
 EX-92-5YR-CAN  
 CAN-GEV Apr\*26 99%Rel GLPI 3026/96%  
 KG M-918 F 8 %F 0.37 P 5 %P 0.30  
 CAN-GEV Apr\*26 98%Rel CONF 8

### FARNEAR DELTA-LAMBDA-ET PB

HO840M3125993715 B&W \*POF\*A1A2\*MWF\*CDF\*CVF  
 SIEMERS MONTEREY HANIKA-ET  
 HO840F3131528424 B&W ET B:31 Oct 2015  
 VG-86-2YR-USA

### GOULDHAVEN SOLOMON ELLEN PB

HOCANF12594148 B&W ET B:20 Apr 2017  
 VG-86-2YR-CAN  
 03-08 305 13034 614 4.7 420 3.2 L  
 BCA 352 13920 657 4.7 457 3.3  
 BCA 262 336 264  
 2 LACT: 23501 1154 4.9 781 3.3 KG

### WALNUTLAWN SOLOMON PB

HOCANM11775998 B&W \*POF\*A2A2\*MWF\*CVF\*RDF\*  
 GOULDHAVEN ATWOOD EMILY PB  
 HOCANF11592658 B&W ET B:02 Jul 2013  
 VG-89-4YR-CAN 13\*(0/66)

### MAIFIELD IMPRESSION DAHLIA PB

HOCANF13934818 B&W B:25 Mar 2021  
 GP-84-4YR-CAN  
 MS:82 (FA:4 RAH:2 RAW:8) F&L:87 DS:85 RP:86  
 CAN-EBV Apr\*26 63%Rel LPI 2674/52%  
 KG M-162/31% F 9/37% %F 0.13 PRO\$  
 MR 102 P-11/16% %P-0.03 93  
 CAN-EBV Apr\*26 50%Rel CONF 1/32%  
 MS -1 F&L -1 DS 5 RP 5  
 02-00 305 8889 361 4.1 288 3.2 L  
 BCA 232 254 236  
 03-02 305 11606 521 4.5 378 3.3 L  
 BCA 259 316 263  
 04-02 305 13054 563 4.3 421 3.2 L  
 321 13579 588 4.3 440 3.2  
 BCA 272 318 275  
 3 LACT: 34387 1483 4.3 1117 3.2 KG  
 Avg BCA: M254(9) F296(29) P258(7)  
 Progeny Data: OEX 1VG 0GP 0G 0F  
 1 DAUS ME AVG: 12862 506 3.9 395 3.1  
 AVG BCA: M243 F259 P239

### MONUMENT IMPRESSION-ET PB

HOUSAM66382657 B&W \*POF\*A2A2\*CVF\*RDF\*BYF\*  
 EX-95-9YR-CAN ST\*13  
 CAN-GEV Apr\*26 99%Rel GLPI 2690/99%  
 KG M 82 F-24 %F-0.22 P-16 %P-0.15  
 CAN-GEV Apr\*26 99%Rel CONF 4

### VELVET-VIEW-KJ SOCRATES-ET PB

HOUSAM133126053 B&W \*A2A2\*CVF\*RDF\*BLF\*DPF  
 EX-94-5YR-USA GM'10  
 RIVER-GORGE JUDY-ET PB  
 HOUSAF62233521 B&W ET B:26 Mar 2005  
 VG-85-2YR-USA

### MAIFIELD SULTAN DAISY PB

HOCANF12699253 B&W B:03 Mar 2017  
 VG-88-4YR-CAN  
 02-00 272 9104 386 4.2 292 3.2  
 BCA 234 268 235  
 03-00 234 8884 367 4.1 271 3.1  
 BCA 197 221 188  
 04-00 240 10605 444 4.2 323 3.1  
 BCA 214 244 207  
 3 LACT: 28593 1197 4.2 886 3.1 KG  
 Avg BCA: M215(-18) F244(-7) P210(-24)  
 Progeny Data: OEX 0VG 1GP 0G 0F  
 1 DAUS ME AVG: 13444 578 4.3 427 3.2  
 AVG BCA: M254 F296 P258

### LESPERRON SULTAN PB

HOCANM108644901 B&W \*A1A2\*CVF\*BLF ETM

### MAIFIELD NUMERO UNO DANI PB

HOCANF11860609 B&W B:04 Jan 2014  
 VG-85-3YR-CAN  
 03-01 305 11930 603 5.1 390 3.3  
 365 13550 701 5.2 459 3.4  
 BCA 261 359 269  
 2 LACT: 22537 1117 5.0 759 3.4 KG  
 Avg BCA: M230(1) F303(61) P238(8)  
 Progeny Data: OEX 1VG 0GP 0G 0F  
 1 DAUS ME AVG: 11380 476 4.2 347 3.1  
 AVG BCA: M215 F244 P210

# EAST COAST STYLE SPRING SALE



**Blondin Chief Lazy Girl EX-92 1\***

3-02 365 15,013 kg 4.4% 3.3% (288-347-301)

From the Lila Z family!

2<sup>nd</sup> Dam



**Blondin Legend Lara VG-89 (MS:91)**

3<sup>rd</sup> Winter 2-Yr-Old Quebec Spring Show 2024

5<sup>th</sup> 4-Yr-Old ON Spring Show 2026

5<sup>th</sup> 4-Yr-Old Quebec Spring Show 2026

Full Sister to the Dam

EAR TAG 30

**18**

**EASTRIVER MAJOR LUMINA**

HOCANF14902326 B&W B:04 Dec 2023  
 CAN-PA Apr\*26 45%Rel PA LPI 3003/43%  
 KG M 15/40% F 1/29% %F 0.01 PRO\$  
 MR 101 P-6/22% %P-0.05 -162  
 CAN-PA Apr\*26 43%Rel CONF 14/99%  
 MS 11 F&L 6 DS 11 RP 9

02-02 P55 8687 381 4.4 281 3.2 L  
 PBCA 215 256 220  
 1 LACT: 1776 78 4.4 54 3.0 KG  
 Avg BCA: M215 F256(0) P220

Consigned By:  
 EAST RIVER FARMS  
 Tel: 902-393-1294

4th-9th Maternal Dam  
 CALBRETT ALEXANDER LIZA EX-933E-CAN 3\*  
 CALBRETT GOLDWYN LAYLA-ET EX-962E-CAN 21\*  
 LYLEHAVEN LILA Z EX-94-7YR-CAN 25\*  
 LYLEHAVEN FORM LAURA-ET EX-94-3E-USA 8\*  
 THIERSANT LILI STARBUCK-ET EX-94-5E 3\*  
 IVYHALL ASTRO JET RONIE VG-86-6YR-CAN 1\*

Fresh Feb. 24, 2026 Bred May 6, 2026 to Sexed Machine

**ROBELLA MAJOR PB**

HOCANM14104450 B&W \*A2A2\*AB\*VRF\*MWF\*CDF\*C  
 CAN-GEV Apr\*26 94%Rel GLPI 3181/89%  
 KG M 913/77% F 32/30% %F-0.03 PRO\$  
 MR 100 P 19/30% %P-0.10 403  
 CAN-GEV Apr\*26 91%Rel CONF 15/99%  
 MS 10 F&L 8 DS 15 RP 7  
 Progeny Data: 205 Daus: 82.00% GP+  
 0EX 58VG 112GP 34G 1F  
 154 DAUS ME AVG: 13707 560 4.1 436 3.2  
 AVG BCA: M259 F287 P264

**FARNEAR DELTA-LAMBDA-ET PB**

HO840M3125993715 B&W \*POF\*A1A2\*MWF\*CDF\*CV  
 CAN-GEV Apr\*26 99%Rel GLPI 3658/99%  
 KG M 865 F 36 %F 0.01 P 38 %P 0.06  
 CAN-GEV Apr\*26 99%Rel CONF 12

**ROBELLA SIDEKICK MOLLY PB**

HOCANF13277545 B&W B:10 Oct 2018  
 EX-91-4YR-CAN  
 01-10 295 10522 374 3.6 335 3.2  
 BCA 277 263 275  
 3 LACT: 37922 1467 3.9 1218 3.2 KG

**MR MOGUL DELTA 1427-ET PB**

HOUSAM72128216 B&W \*A1A2\*MWF\*CDF\*CVF\*RDF\*  
 EDG LORETTE UNO 2198-ET  
 HOUSAF72437745 ET B:25 Apr 2013  
 EX-91-5YR-USA

**WALNUTLAWN SIDEKICK PB**

HOCANM12508113 B&W \*A2A2\*AB\*VRF\*MWF\*CDF\*C  
 VG-85-2YR-CAN

**ROBELLA SOLOMON MATTIE PB**

HOCANF12247208 B&W B:02 Mar 2016  
 VG-85-2YR-CAN

**BLONDIN LEGEND LUMINA PB**

HOCANF120941813 B&W ET B:10 Dec 2021  
 VG-87-3YR-CAN  
 MS:87 (FA:7 RAH:7 RAW:6) F&L:87 DS:87 RP:86  
 CAN-GEV Apr\*26 85%Rel GLPI 2806/81%  
 KG M-884/6% F-30/8% %F 0.06 PRO\$  
 MR 103 P-31/4% %P 0.00 -799  
 CAN-GEV Apr\*26 82%Rel CONF 12/98%  
 MS 12 F&L 4 DS 6 RP 10  
 01-11 M305 8896 313 3.5 295 3.3 L  
 BCA 224 213 230  
 03-01 M305 7824 354 4.5 246 3.1 L  
 BCA 169 208 166  
 04-02 P36 12005 488 4.1 371 3.1 L  
 PBCA 240 265 236  
 3 LACT: 19384 785 4.0 628 3.2 KG  
 Avg BCA: M211(-11) F229(15) P211(-17)  
 2ND SR.2-YR ON COUNTY 2024  
 2ND Winter Yearling ATLANTIC SPRING 2023  
 Progeny Data:  
 1 DAUS ME AVG: 11380 500 4.4 364 3.2  
 AVG BCA: M215 F256 P220

**BLONDIN LEGEND PB**

HOCANM11239276 B&W \*A1A2\*MWF\*CDF\*CVF\*BRC  
 CAN-GEV Apr\*26 99%Rel GLPI 2635/96%  
 KG M-809 F-61 %F-0.25 P-31 %P-0.03  
 CAN-GEV Apr\*26 98%Rel CONF 13

**BLONDIN CHIEF LAZY GIRL PB**

HOCANF111263184 B&W B:13 Nov 2018  
 EX-92-4YR-CAN 1\*(4/3)  
 02-01 305 11840 480 4.1 382 3.2 L  
 BCA 287 316 292  
 03-02 305 13414 593 4.4 445 3.3 L  
 365 15013 663 4.4 500 3.3  
 BCA 288 347 301  
 04-07 305 12816 574 4.5 424 3.3 L  
 BCA 264 317 274  
 06-07 180 9418 466 5.0 300 3.2 L  
 BCA 186 250 188  
 4 LACT: 52380 2342 4.5 1731 3.3 KG  
 Avg BCA: M256(22) F308(41) P264(16)  
 Progeny Data: 1EX 10VG 1GP 1G 0F  
 11 DAUS ME AVG: 12597 517 4.1 410 3.3  
 AVG BCA: M238 F265 P248

**WALNUTLAWN SIDEKICK PB**

HOCANM12508113 B&W \*A2A2\*AB\*VRF\*MWF\*CDF\*C  
 VG-85-2YR-CAN

**MOSNANG JACOBY LEGENDAIRY PB**

HOCANF12572593 B&W \*BRC ET B:24 Sep 2016  
 VG-89-4YR-CAN 3\*(0/17)

**STANTONS CHIEF-ET PB**

HO840M3129015989 B&W \*A2A2\*MWF\*CDF\*CVF\*BY  
 BLONDIN WINDBROOK LIZZIE PB

HOCANF109046012 B&W ET B:05 Dec 2014  
 EX-90-2E-CAN  
 05-02 305 13923 669 4.8 494 3.6 L  
 356 15567 752 4.8 566 3.6  
 BCA 267 348 303  
 6 LACT: 87376 4019 4.6 3066 3.5 KG  
 Avg BCA: M248(13) F311(35) P272(18)  
 Progeny Data: 1EX 1VG 0GP 0G 0F  
 2 DAUS ME AVG: 12968 525 4.0 418 3.2  
 AVG BCA: M245 F269 P253

# EAST COAST STYLE SPRING SALE

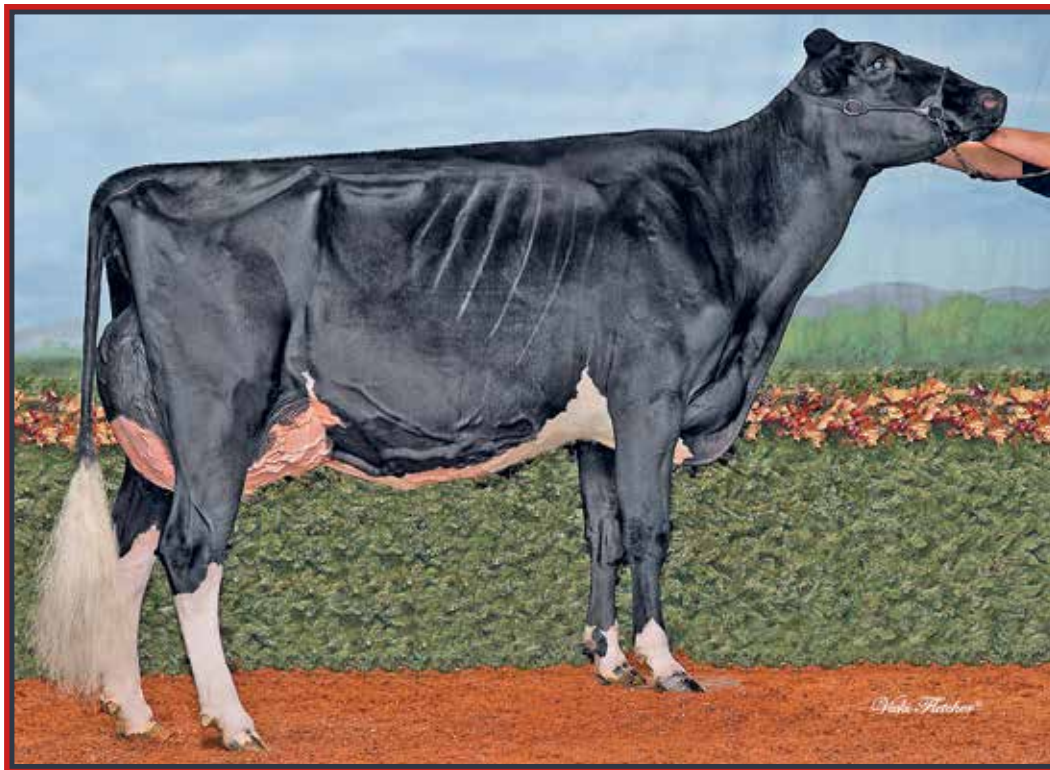

## Weeksdales Absolut Vodka EX-95

1<sup>st</sup> Sr. 2-Yr-Old & Grand Champion Atlantic Spring Show 2017

1<sup>st</sup> Sr. 2-Yr-Old & Grand Champion

Atlantic Dairy Championship 2017

Mat. Sister to the Dam

**19**

EAR TAG 529

### WEEKSDALE HANO BEACH

HOCANF14397125 B&W B:03 Dec 2022  
 VG-87-3YR-CAN  
 MS:88 (FA:8 RAH:7 RAW:8) F&L:87 DS:86 RP:85  
 CAN-EBV Apr\*26 54%Rel LPI 2830/45%  
 KG M 257/53% F-23/11% %F-0.28 PRO\$  
 MR 100 P-3/26% %P-0.08 -11  
 CAN-EBV Apr\*26 44%Rel CONF 7/82%  
 MS 8 F&L -1 DS 3 RP 4

02-00	305	9375	338	3.6	299	3.2	L
	BCA	231	227		230		
03-03	P40	11536	448	3.9	344	3.0	L
	PBCA	248	262		232		
2	LACT:	12387	456	3.7	400	3.2	KG
	Avg BCA:	M240(8)	F245(-22)		P231(1)		

Consigned By:  
 WEEKSDALE HOLSTEINS INC  
 Tel: 902-432-4312

4th-6th Maternal Dam  
 WEEKSDALE LEE MORGAN EX-90-5YR-CAN 3\*  
 WEEKSDALE JED MAT VG-85-3YR-CAN 6\*  
 WEEKSDALE JETHRO MATTY VG-86-5YR-CAN

Fresh March 11, 2026

### SIEMERS DJ HANO 32442-ET PB

H0840M3208357067 B&W \*A1A2\*MWF\*CDF\*CVF\*BYF  
 CAN-GEV Apr\*26 93%Rel GLPI 3334/89%  
 KG M 749/71% F 30/29% %F 0.01 PRO\$  
 MR 102 P 42/65% %P 0.14 1316  
 CAN-GEV Apr\*26 90%Rel CONF 8/94%  
 MS 9 F&L 1 DS 4 RP 4  
 Progeny Data: 57 Daus: 85.00% GP+  
 1EX 19VG 29GP 8G 0F  
 47 DAUS ME AVG: 12964 533 4.1 431 3.3  
 AVG BCA: M245 F273 P261

### CLAYNOOK DISCJOCKEY PB

HOCANM12731113 B&W \*POF\*A1A1\*MWF\*CDF\*CVF\*  
 CAN-GEV Apr\*26 99%Rel GLPI 2979/97%  
 KG M-81 F 30 %F 0.28 P 27 %P 0.24  
 CAN-GEV Apr\*26 98%Rel CONF 0

### SIEMERS DOC HANAN 29100-ET

H0840F3148093490 B&W ET B:17 Feb 2018  
 VG-86-2YR-USA  
 01-11 305 15304 638 4.2 499 3.3  
 321 16121 672 4.2 530 3.3  
 2 LACT: 18012 759 4.2 604 3.4 KG

### PROGENESIS FORTUNE PB

HOCANM12302930 B&W \*POF\*A1A2\*MWF\*CVF\*BYF\*  
 CLAYNOOK DEWDROP MONTEREY PB  
 HOCANF12208448 B&W \*A1A1 ET B:08 Feb 2016  
 EX-91-2E-CAN 1\*(0/5)

### WOODCREST KING DOC PB

H0840M3132417775 B&W \*POF\*A1A2\*MWF\*CDF\*CVF\*  
 VG-88-1YR-USA

### SIEMERS MONTEREY HANAN-ET

H0840F3131528231 B&W \*RDF\*BLF\*DPF ET  
 VG-85-2YR-USA

### WEEKSDALE SOLO KNOCKED OUT PB

HOCANF12488650 B&W B:22 Mar 2016  
 VG-88-4YR-CAN  
 MS:89 (FA:9 RAH:7 RAW:6) F&L:85 DS:89 RP:88  
 CAN-EBV Apr\*26 65%Rel LPI 2416/53%  
 KG M-531/15% F-24/10% %F-0.01 PRO\$  
 MR 97 P-38/2% %P-0.15 -842  
 CAN-EBV Apr\*26 51%Rel CONF 4/59%  
 MS 4 F&L -2 DS 3 RP 4  
 01-10 273 7299 294 4.0 241 3.3 L  
 BCA 193 210 201  
 02-11 305 10583 388 3.7 319 3.0  
 BCA 235 234 223  
 04-00 305 11628 459 4.0 341 2.9 L  
 365 13843 550 4.0 419 3.0  
 BCA 235 252 219  
 05-04 261 8967 368 4.1 303 3.4 L  
 BCA 180 198 191  
 4 LACT: 44704 1782 4.0 1429 3.2 KG  
 Avg BCA: M211(-2) F224(8) P209(-10)  
 Progeny Data: 0EX 1VG 0GP 0G 0F  
 1 DAUS ME AVG: 12650 476 3.8 382 3.0  
 AVG BCA: M239 F244 P231

### WALNUTLAWN SOLOMON PB

HOCANM11775998 B&W \*POF\*A2A2\*MWF\*CVF\*RDF\*  
 CAN-GEV Apr\*26 99%Rel GLPI 2329/98%  
 KG M-1368 F-46 %F 0.05 P-40 %P 0.06  
 CAN-GEV Apr\*26 99%Rel CONF 5

### WEEKSDALE CASINO KNOCKOUT PB

HOCANF11427552 B&W B:12 Dec 2011  
 EX-94-5E-CAN 5\*(12/15)  
 02-11 305 12270 412 3.4 369 3.0  
 BCA 265 241 251  
 05-06 305 14430 559 3.9 418 2.9 L  
 365 16675 636 3.8 491 2.9  
 BCA 291 304 265  
 07-01 305 14278 529 3.7 405 2.8 L  
 BCA 261 265 240  
 7 LACT: 105719 3752 3.5 3185 3.0 KG  
 Avg BCA: M255(46) F244(40) P236(23)  
 1ST 4 Year old ATLANTIC CHAMP. 2016  
 2ND 4 Year old ATLANTIC SPRING 2016  
 2ND 4 Year old ATLANTIC SUMMER 2016  
 Progeny Data: 2EX 6VG 0GP 0G 0F  
 9 DAUS ME AVG: 13444 519 3.9 423 3.1  
 AVG BCA: M254 F266 P256

### VAL-BISSON DOORMAN PB

HOCANM107281711 B&W \*POF\*A2A2\*CDF\*CVF\*RDF\*  
 EX-90-5YR-CAN ST'16  
 MISTY SPRINGS LAVANGUARD SUE PB  
 HOCANF9979603 B&W \*BYF ET B:16 Aug 2009  
 VG-89-4YR-CAN 13\*(0/65)

### GEN-MARK STMATIC SANCHEZ PB

HOUSAM134422312 B&W \*POF\*A1A2\*CVF\*RDF\*BYF\*  
 EX-94-6YR-USA ST'12

### WEEKSDALE GOLDWYN MALIBU PB

HOCANF9868422 B&W ET B:30 Jun 2008  
 EX-93-5E-CAN 3\*(16/0)  
 09-10 305 12910 479 3.7 417 3.2  
 365 15246 586 3.8 500 3.3  
 BCA 259 265 269  
 8 LACT: 103493 4143 4.0 3378 3.3 KG  
 Avg BCA: M223(23) F238(39) P227(28)  
 1ST Mature Cow ATLANTIC SPRING 2016  
 3RD Mature Cow ATLANTIC SUMMER 2016  
 1ST 5 Year old EGMONT BAY EX. 2013  
 Progeny Data: 1EX 1VG 0GP 0G 0F  
 2 DAUS ME AVG: 13127 451 3.4 392 3.0  
 AVG BCA: M248 F231 P237

# EAST COAST STYLE SPRING SALE

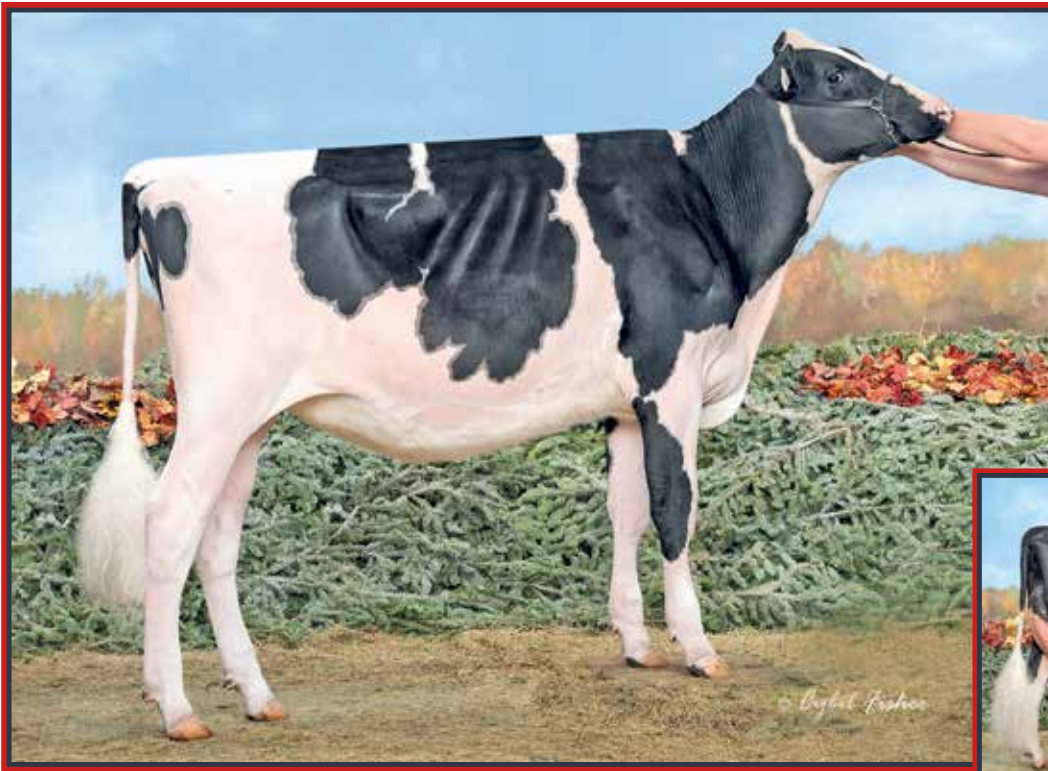

## Weeksdales Major Lea

5<sup>th</sup> Fall Calf WDE 2025  
2<sup>nd</sup> Fall Calf Atlantic Summer Show 2025  
She sells



## Weeksdales Unix Tiktok VG-89 (MS:90)

2<sup>nd</sup> Senior 3-Yr-Old WDE 2025  
1<sup>st</sup> Sr. 3-Yr-Old & Res. Grand Champion Atlantic Spring Showcase 2025  
Mat. Sister to the 2<sup>nd</sup> Dam EAR TAG 635

20

### WEEKSDALE MAJOR LEA

HOCANF15066415 B&W B:13 Sep 2024  
CAN-PA Apr\*26 40%Rel PA LPI 2784/36%  
KG M 913/37% F 32/30% %F-0.04 PRO\$  
MR 102 P-6/22% %P-0.04 -345  
CAN-PA Apr\*26 36%Rel CONF 8/88%  
MS 6 F&L 2 DS 8 RP 6

2ND Fall Heifer ATLANTIC SUMMER 2025

Consigned By:  
WEEKSDALE HOLSTEINS INC  
Tel: 902-432-4312

Bred Nov. 19, 2025 to Detective

4th-6th Maternal Dam  
WEEKSDALE TERRASON LINDSAY EX-916E-CAN 6\*  
BRACKLEYFARM RUBENS LUCKY VG-86-4YR-CAN 3\*  
BRACKLEYFARM TAB LIZA VG-86-4YR-CAN

### ROBELLA MAJOR PB

HOCANM14104450 B&W \*A2A2\*AB\*VRF\*MWF\*CDF\*CV  
CAN-GEV Apr\*26 94%Rel GLPI 3181/89%  
KG M 913/77% F 32/30% %F-0.03 PRO\$  
MR 100 P 19/30% %P-0.10 403  
CAN-GEV Apr\*26 91%Rel CONF 15/99%  
MS 10 F&L 8 DS 15 RP 7  
Progeny Data: 205 Daus: 82.00% GP+  
0EX 58VG 112GP 34G 1F  
154 DAUS ME AVG: 13707 560 4.1 436 3.2  
AVG BCA: M259 F287 P264

### FARNEAR DELTA-LAMBDA-ET PB

HO840M3125993715 B&W \*POF\*A1A2\*MWF\*CDF\*CV  
CAN-GEV Apr\*26 99%Rel GLPI 3658/99%  
KG M 865 F 36 %F 0.01 P 38 %P 0.06  
CAN-GEV Apr\*26 99%Rel CONF 12

### ROBELLA SIDEKICK MOLLY PB

HOCANF13277545 B&W B:10 Oct 2018  
EX-91-4YR-CAN  
01-10 295 10522 374 3.6 335 3.2  
BCA 277 263 275  
3 LACT: 37922 1467 3.9 1218 3.2 KG

### MR MOGUL DELTA 1427-ET PB

HOUSAM72128216 B&W \*A1A2\*MWF\*CDF\*CVF\*RDF\*  
EDG LORETTE UNO 2198-ET  
HOUSAF72437745 ET B:25 Apr 2013  
EX-91-5YR-USA

### WALNUTLAWN SIDEKICK PB

HOCANM12508113 B&W \*A2A2\*AB\*VRF\*MWF\*CDF\*CV  
VG-85-2YR-CAN

### ROBELLA SOLOMON MATTIE PB

HOCANF12247208 B&W B:02 Mar 2016  
VG-85-2YR-CAN

### WEEKSDALE DENVER LEILA PB

HOCANF13842524 B&W B:04 Sep 2020  
VG-88-5YR-CAN  
MS:90 (FA:6 RAH:7 RAW:8) F&L:85 DS:90 RP:87  
CAN-EBV Apr\*26 65%Rel LPI 2384/56%  
KG M-982/5% F-25/10% %F 0.11 PRO\$  
MR 103 P-31/4% %P 0.02 -1137  
CAN-EBV Apr\*26 54%Rel CONF 1/32%  
MS 2 F&L -4 DS 1 RP 4  
01-08 305 8035 308 3.8 252 3.1 L  
BCA 225 233 223  
02-09 305 10335 392 3.8 343 3.3 L  
BCA 243 248 252  
04-00 219 7151 296 4.1 247 3.5 L  
BCA 147 162 157  
05-00 P214 13495 567 4.2 431 3.2 L  
PBCA 263 294 264  
4 LACT: 39463 1560 4.0 1301 3.3 KG  
Avg BCA: M220(-15) F234(-10) P224(-11)  
Progeny Data: 0EX 1VG OGP 0G 0F  
1 DAUS ME AVG: 10427 517 5.0 341 3.3  
AVG BCA: M197 F265 P206

### BRENLAND DENVER PB

HOCANM12074893 B&W \*A1A2\*MWF\*CDF\*CVF\*RDF\*  
CAN-GEV Apr\*26 99%Rel GLPI 2436/97%  
KG M 114 F-2 %F-0.05 P-15 %P-0.14  
CAN-GEV Apr\*26 99%Rel CONF 1

### WEEKSDALE GOLDEN LILLY PB

HOCANF12488652 B&W \*A1A2\*AB\*VRF\*CDF\*RDF\*B  
EX-90-4E-CAN 2\*(10/0)  
03-00 305 9815 388 4.0 329 3.4 L  
BCA 221 237 232  
04-04 305 11131 466 4.2 376 3.4 L  
BCA 223 248 235  
05-11 305 12578 507 4.0 403 3.2 L  
365 14521 592 4.1 476 3.3  
BCA 238 261 246  
07-05 305 11588 479 4.1 387 3.3 L  
BCA 220 244 233  
6 LACT: 73756 3021 4.1 2516 3.4 KG  
Avg BCA: M215(-1) F233(11) P229(9)  
Progeny Data: 1EX 2VG OGP 0G 0F  
3 DAUS ME AVG: 11486 427 3.7 361 3.1  
AVG BCA: M217 F219 P218

### STANTONS HIGH OCTANE PB

HOCANM11696704 B&W \*A1A2\*AE\*VRF\*CVF\*BYF\*B  
EX-93-3YR-CAN ST'17  
BRENLAND DOORMAN DESIRABLE PB  
HOCANF9913324 B&W \*RDC ET B:24 Mar 2014  
EX-90-5YR-CAN 4\*(2/18)

### HEAVENLY GOLDEN DREAMS PB

HOGBRM642262 B&W \*CVF\*BYF\*BLF

### WEEKSDALE ALLEN LOLITA PB

HOCANF7931399 B&W B:23 Sep 2007  
EX-93-6E-CAN 5\*(14/11)  
04-05 305 10930 409 3.7 381 3.5  
308 10998 412 3.7 384 3.5  
BCA 216 220 240  
8 LACT: 84614 3294 3.9 2966 3.5 KG  
Avg BCA: M197(-6) F208(8) P218(15)  
HM. GRAND EGMONT BAY EX. 2012  
2ND Mature Cow ATLANTIC SPRING 2014  
2ND 4 Year old ATLANTIC SPRING 2012  
1ST 4 Year old EGMONT BAY EX. 2012  
Progeny Data: 5EX 1VG OGP 0G 0F  
6 DAUS ME AVG: 10904 429 3.9 367 3.4  
AVG BCA: M206 F220 P222

# EAST COAST STYLE SPRING SALE



## Jacobs Lambda Briar EX-95 4\*

1<sup>st</sup> Winter 2-Yr-Old, Intermediate Champion &  
Grand Champion Quebec Spring Show 2023  
Dam

## Jacobs Goldwyn Britany EX-96 2E 42\*

Holstein Canada Cow of the Year 2017  
Res. All-Canadian 4-Yr-Old 2011  
3<sup>rd</sup> Dam

21

EAR TAG 167

### JACOBS DETECTIVE BALKO

HOCANF122440167 B&W ET B:01 Mar 2026  
\*POF\*A1A2\*AB\*RDF  
CAN-GPA Apr\*26 79%Rel GPA LPI 3380/75%  
KG M 504/66% F-8/21% %F-0.23 PRO\$  
MR 99 P 25/38% %P-0.04 638  
CAN-GPA Apr\*26 75%Rel CONF 16/99%  
MS 11 F&L 14 DS 10 RP 5

Consigned By:  
FERME JACOBS INC  
Tel: 418-285-2674 Fax: 418-285-4087

Spring Calf for 2026 @+16 Conf.

4th-9th Maternal Dam  
JACOBS JASPER BEST VG-88-4YR-CAN 23\*  
JACOBS STORM BETTE EX-912E-CAN 6\*  
COTOPIERRE LINDY BERTHA EX2E-CAN 25\*  
COTOPIERRE STARBUCK BINE EX-CAN 4\*  
COTOPIERRE TEMPO BINETTE EX-CAN  
COTOPIERRE TINO BISQUETTE VG-86-3YR-CAN 2\*

### BLONDIN DETECTIVE PB

HOCANM120781841 B&W \*A2A2\*MWF\*CDF\*CVF\*BYF  
CAN-GEV Apr\*26 96%Rel GLPI 3367/92%  
KG M 1025/81% F 2/12% %F-0.31 PRO\$  
MR 99 P 25/38% %P-0.08 640  
CAN-GEV Apr\*26 94%Rel CONF 15/99%  
MS 10 F&L 15 DS 10 RP 5  
Progeny Data: 253 Daus: 91.00% GP+  
0EX 89VG 143GP 21G 0F  
254 DAUS ME AVG: 13943 565 4.1 454 3.3  
AVG BCA: M263 F289 P274

### STANTONS ALLIGATOR-ET PB

H0840M3128769279 B&W \*A1A2\*MWF\*CVF\*BYF\*BL  
VG-85-4YR-CAN  
CAN-GEV Apr\*26 99%Rel GLPI 3270/99%  
KG M 643 F 22 %F-0.03 P 16 %P-0.04  
CAN-GEV Apr\*26 99%Rel CONF 11  
MS BLONDIN CRSHBLL DEENA-ET PB  
H0840F3210276404 B&W \*A1A2\*CDF\*CVF\*BYF\*BL  
VG-86-2YR-CAN  
02-04 274 8085 368 4.6 275 3.4 L  
BCA 195 240 210  
1 LACT: 8085 368 4.6 275 3.4 KG

### MORNINGVIEW MCC KINGBOY-ET PB

HOUSAM72044077 B&W \*POF\*A2A2\*MWF\*CDF\*CVF\*  
EX-92-4YR-USA ST'17  
STANTONS MCCUTCHEN 1174 AGREE PB  
HOCANF11696367 B&W ET B:13 Feb 2013  
VG-88-4YR-CAN 17\*(4/81)  
OH-RIVER-SYC CRUSHABULL-ET PB  
H0840M3135145001 B&W \*POF\*A1A2\*MWF\*CDF\*CV  
EX-92-4YR-CAN  
KINGS-RANSOM HOT DEBBIE-ET PB  
H0840F3142039845 B&W \*POF\*CDF\*RDF\*BLF\*DPF  
VG-85-2YR-CAN 3\*(0/17)

### JACOBS LAMBDA BRIAR PB

HOCANF120262396 B&W \*CDF\*CVF\*BYF\*BLF\*DPF\*  
EX-95-4YR-CAN 4\*(0/20)  
MS:95 (FA:8 RAH:8 RAW:9) F&L:92 DS:97 RP:97  
CAN-GEV Apr\*26 86%Rel GLPI 3581/83%  
KG M 1148/90% F 28/58% %F-0.15 PRO\$  
MR 97 P 29/75% %P-0.09 1101  
CAN-GEV Apr\*26 83%Rel CONF 18/99%  
MS 14 F&L 11 DS 11 RP 8  
03-01 285 14398 596 4.1 465 3.2 L  
BCA 329 373 336  
04-00 305 16848 642 3.8 530 3.2 L  
BCA 336 347 335  
3 LACT: 50029 2016 4.0 1634 3.3 KG  
Avg BCA: M317(70) F350(75) P319(62)  
2 Superior Lactations  
GRAND QUEBEC SPRING 2023  
RES. GRAND PORTNEUF 2024  
INT. INT.CHAMP QUEBEC SPRING 2023  
1ST Winter 2 Year old QUEBEC SPRING 2023  
Progeny Data: 0EX 12VG 0GP 0G 0F  
16 DAUS ME AVG: 15932 664 4.2 523 3.3  
AVG BCA: M301 F340 P316

### FARNEAR DELTA-LAMBDA-ET PB

H0840M3125993715 B&W \*POF\*A1A2\*MWF\*CDF\*CV  
CAN-GEV Apr\*26 99%Rel GLPI 3658/99%  
KG M 865 F 36 %F 0.01 P 38 %P 0.06  
CAN-GEV Apr\*26 99%Rel CONF 12  
JACOBS UNIX BRILLANT PB  
HOCANF110828778 B&W \*A1A1\*BB\*VRF\*CDF\*CVF\*  
VG-86-2YR-CAN 3\*(0/15)  
02-01 305 12175 438 3.6 373 3.1 L  
365 14248 519 3.6 444 3.1  
BCA 301 294 291  
1 LACT: 18624 688 3.7 597 3.2 KG  
Avg BCA: M301(68) F294(39) P291(52)  
Progeny Data: 2EX 5VG 7GP 0G 0F  
9 DAUS ME AVG: 14715 586 4.0 475 3.2  
AVG BCA: M278 F300 P287

### MR MOGUL DELTA 1427-ET PB

HOUSAM72128216 B&W \*A1A2\*MWF\*CDF\*CVF\*RDF\*  
EDG LORETTE UNO 2198-ET  
HOUSAF72437745 ET B:25 Apr 2013  
EX-91-5YR-USA  
CROTEAU LESPERRON UNIX PB  
HOCANM107567492 B&W \*POF\*A1A1\*BE\*VRF\*MWF\*  
EX-96-7YR-CAN ST'17  
JACOBS GOLDWYN BRITANY PB  
HOCANF104579319 B&W \*BRC ET B:05 Mar 2007  
EX-96-2E-CAN 42\*(0/210)  
06-01 305 17310 688 4.0 529 3.1 L  
352 18800 760 4.0 589 3.1  
BCA 333 360 327  
4 LACT: 61062 2502 4.1 2033 3.3 KG  
Avg BCA: M281(44) F307(58) P291(52)  
RES. ALL-CANADIAN 4 Year old 2011  
NOM. ALL-QUEBEC Mature Cow 2013  
RES. GRAND THREE RIVERS 2013  
1ST 4 Year old ROYAL 2011  
3RD Mature Cow MONTMAGNY 2013  
2ND Mature Cow THREE RIVERS 2013  
Progeny Data: 19EX 42VG 13GP 0G 0F  
69 DAUS ME AVG: 13285 521 3.9 399 3.0  
AVG BCA: M251 F267 P241

# EAST COAST STYLE SPRING SALE

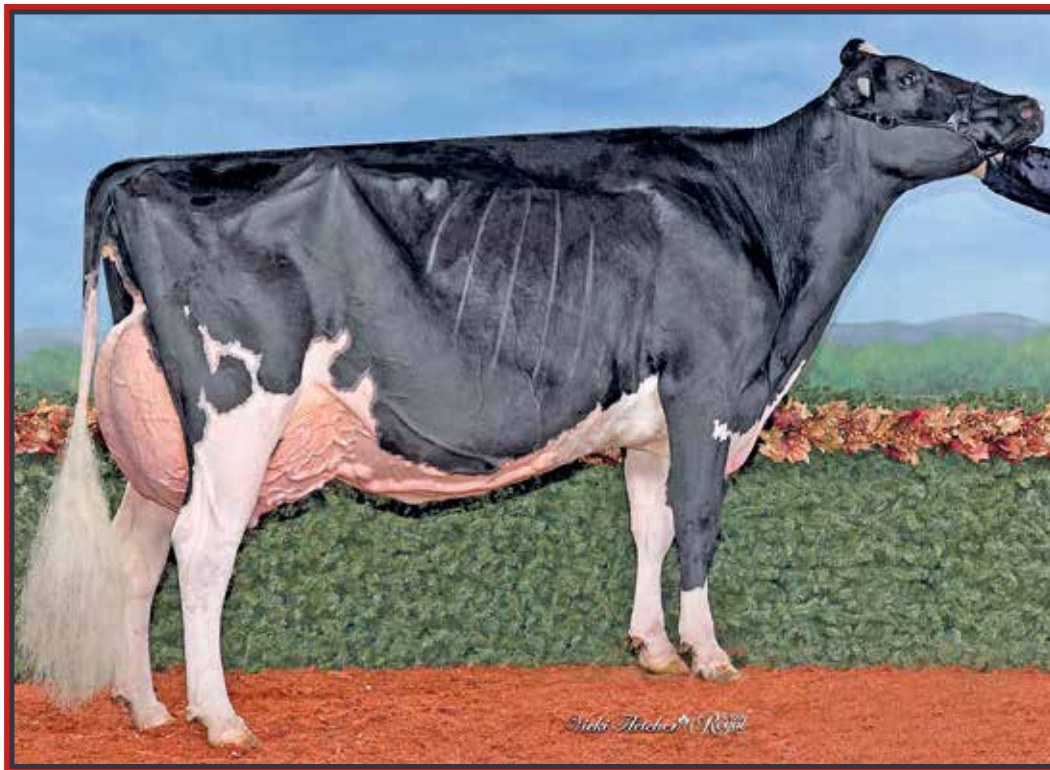

## Jacobs High Octane Babe EX-96 2E 6\*

Holstein Canada Cow of the Year 2025  
All-Canadian & Tout-Québec 5-Yr-Old 2022  
Dam

22

EAR TAG 143

### JACOBS MAJOR BOUNCE

HOCANF122440143 B&W ET B:11 Jan 2026  
\*POF\*A2A2\*AA\*RDF  
CAN-GPA Apr\*26 79%Rel GPA LPI 2866/75%  
KG M 613/71% F 17/46% %F-0.05 PRO\$  
MR 97 P 12/48% %P-0.07 -27  
CAN-GPA Apr\*26 75%Rel CONF 10/95%  
MS 6 F&L 4 DS 11 RP 7

Consigned By:  
FERME JACOBS INC  
Tel: 418-285-2674 Fax: 418-285-4087

4th-8th Maternal Dam  
JACOBS STORM BETTE EX-912E-CAN 6\*  
COTOPIERRE LINDY BERTHA EX2E-CAN 25\*  
COTOPIERRE STARBUCK BINE EX-CAN 4\*  
COTOPIERRE TEMPO BINETTE EX-CAN  
COTOPIERRE TINO BISQUETTE VG-86-3YR-CAN 2\*

Winter Calf for 2026

### ROBELLA MAJOR PB

HOCANM14104450 B&W \*A2A2\*AB\*VRF\*MWF\*CDF\*CV  
CAN-GEV Apr\*26 94%Rel GLPI 3181/89%  
KG M 913/77% F 32/30% %F-0.03 PRO\$  
MR 100 P 19/30% %P-0.10 403  
CAN-GEV Apr\*26 91%Rel CONF 15/99%  
MS 10 F&L 8 DS 15 RP 7  
Progeny Data: 205 Daus: 82.00% GP+  
OEX 58VG 112GP 34G 1F  
154 DAUS ME AVG: 13707 560 4.1 436 3.2  
AVG BCA: M259 F287 P264

### FARNEAR DELTA-LAMBDA-ET PB

HO840M3125993715 B&W \*POF\*A1A2\*MWF\*CDF\*CV  
CAN-GEV Apr\*26 99%Rel GLPI 3658/99%  
KG M 865 F 36 %F 0.01 P 38 %P 0.06  
CAN-GEV Apr\*26 99%Rel CONF 12

### ROBELLA SIDEKICK MOLLY PB

HOCANF13277545 B&W B:10 Oct 2018  
EX-91-4YR-CAN  
01-10 295 10522 374 3.6 335 3.2  
BCA 277 263 275  
3 LACT: 37922 1467 3.9 1218 3.2 KG

### MR MOGUL DELTA 1427-ET PB

HOUSAM72128216 B&W \*A1A2\*MWF\*CDF\*CVF\*RDF\*  
EDG LORETTE UNO 2198-ET  
HOUSAF72437745 ET B:25 Apr 2013  
EX-91-5YR-USA

### WALNUTLAWN SIDEKICK PB

HOCANM12508113 B&W \*A2A2\*AB\*VRF\*MWF\*CDF\*CV  
VG-85-2YR-CAN  
ROBELLA SOLOMON MATTIE PB  
HOCANF12247208 B&W B:02 Mar 2016  
VG-85-2YR-CAN

### JACOBS HIGH OCTANE BABE PB

HOCANF110481411 B&W ET B:18 Jan 2017  
EX-96-2E-CAN 6\*(0/31)  
MS:96 (FA:9 RAH:9 RAW:9) F&L:96 DS:97 RP:92  
CAN-GEV Apr\*26 87%Rel GLPI 2795/84%  
KG M 315/56% F-9/20% %F-0.18 PRO\$  
MR 96 P-8/20% %P-0.15 -287  
CAN-GEV Apr\*26 84%Rel CONF 11/97%  
MS 9 F&L 4 DS 8 RP 6  
05-00 305 16062 648 4.0 487 3.0 L  
BCA 306 336 297  
06-11 305 17462 691 4.0 534 3.1 L  
365 20437 827 4.1 640 3.1  
BCA 319 344 316  
4 LACT: 83775 3486 4.2 2725 3.3 KG  
Avg BCA: M302(67) F329(66) P299(57)  
ALL-CANADIAN 5 Year old 2022  
Can. Champs Contest Senior 3 Year 2020  
RES. GRAND National Holstein Show 2022  
1ST 5 Year old National Holstein Show 2022  
GRAND PORTNEUF 2024  
INT. INT.CHAMP Fall Invitational Show 2020  
Progeny Data: 3EX 17VG 3GP 0G 0F  
23 DAUS ME AVG: 14450 570 3.9 471 3.3  
AVG BCA: M273 F292 P285

### STANTONS HIGH OCTANE PB

HOCANM1696704 B&W \*A1A2\*AE\*VRF\*CVF\*BYF\*B  
EX-93-3YR-CAN ST'17  
CAN-GEV Apr\*26 99%Rel GLPI 2617/99%  
KG M 949 F-9 %F-0.37 P 4 %P-0.21  
CAN-GEV Apr\*26 99%Rel CONF 4

### JACOBS GOLDWYN BRITANY PB

HOCANF104579319 B&W \*BRC ET B:05 Mar 2007  
EX-96-2E-CAN 42\*(0/210)  
04-01 305 14345 533 3.7 461 3.2 L  
BCA 293 296 299  
06-01 305 17310 688 4.0 529 3.1 L  
352 18800 760 4.0 589 3.1  
BCA 333 360 327  
4 LACT: 61062 2502 4.1 2033 3.3 KG  
Avg BCA: M281(44) F307(58) P291(52)  
3 Superior Lactations  
RES. ALL-CANADIAN 4 Year old 2011  
NOM. ALL-QUEBEC Mature Cow 2013  
RES. GRAND THREE RIVERS 2013  
1ST 4 Year old ROYAL 2011  
3RD Mature Cow MONTMAGNY 2013  
2ND Mature Cow THREE RIVERS 2013  
Progeny Data: 19EX 42VG 13GP 0G 0F  
69 DAUS ME AVG: 13285 521 3.9 399 3.0  
AVG BCA: M251 F267 P241

### DE-SU BKM MCCUTCHEN 1174-ET PB

HOUSAM69990138 B&W \*POF\*A1A2\*CDF\*CVF\*RDF\*  
EX-93-4YR-USA ST'15  
MS CHASSITY OBS CLAIRE-ET PB  
HOUSAF141008075 B&W ET B:18 Dec 2010  
VG-87-2YR-CAN 24\*(0/121)

### BRAEDAILE GOLDWYN PB

HOCANM10705608 B&W \*A1A2\*CDC\*CVF\*BYF\*BLF  
GP-84-8YR-CAN GM'12 EXTRA' 05  
JACOBS JASPER BEST PB  
HOCANF103014523 B&W \*BRC ET B:17 Apr 2005  
VG-88-4YR-CAN 23\*(0/115)  
04-07 305 17283 695 4.0 564 3.3 L  
336 18638 741 4.0 616 3.3  
BCA 326 356 340  
2 LACT: 29634 1201 4.1 992 3.3 KG  
Avg BCA: M279(47) F309(67) P294(54)  
3RD JR.1-YR MONTMAGNY 2006  
Progeny Data: 7EX 11VG 9GP 2G 0F  
27 DAUS ME AVG: 13338 543 4.1 422 3.2  
AVG BCA: M252 F278 P255

# EAST COAST STYLE SPRING SALE



## Weeksdales Chief Alexis VG-89

1<sup>st</sup> 4-Yr-Old Atlantic Spring Showcase 2025  
 1<sup>st</sup> Sr. 3-Yr-Old & Grand Champion Atlantic Fall Show 2024  
 Dam

23

EAR TAG 64

### EASTRIVER BARLOT ALEXSIS 64

HOCANF14902360 B&W ET B:01 Jun 2024  
 \*A1A2\*AE  
 CAN-GPA Apr\*26 82%Rel GPA LPI 2921/79%  
 KG M-320/23% F 38/69% %F 0.43 PRO\$  
 MR 101 P 10/45% %P 0.17 487  
 CAN-GPA Apr\*26 79%Rel CONF 4/59%  
 MS 3 F&L -1 DS 5 RP 7

01-08 P50 7795 376 4.8 256 3.3 L  
 PBCA 211 274 217  
 1 LACT: 1331 60 4.5 41 3.1 KG  
 Avg BCA: M211 F274(0) P217

Consigned By:  
 EAST RIVER FARMS  
 Tel: 902-393-1294

4th-5th Maternal Dam  
 SHORMAR BKB S ALICIA 2-ETN EX-94-2E-USA  
 AITKENBRAE STARBUCK ADA EX-94-2E-USA 4\*

Fresh March 1st 2026

### COMESTAR BARLOT PB

HOCANM120461278 B&W \*A1A2\*BE\*MWF\*CVF\*RDF\*  
 CAN-GPA Apr\*26 86%Rel GPA LPI 3234/83%  
 KG M-384/17% F 47/43% %F 0.52 PRO\$  
 MR 104 P 24/37% %P 0.29 1193  
 CAN-GPA Apr\*26 84%Rel CONF 9/95%  
 MS 8 F&L 1 DS 6 RP 8  
 Progeny Data: 16 Daus: 87.00% GP+  
 OEX 2VG 12GP 2G OF

CLAYNOOK BAROLO SG PB  
 HOICHEM120143618749 B&W \*A1A2\*CDF\*CVF\*RDF\*  
 CAN-GEV Apr\*26 99%Rel GLPI 3132/97%  
 KG M-240 F 62 %F 0.59 P 38 %P 0.36  
 CAN-GEV Apr\*26 98%Rel CONF 9

WALNUTLAWN SIDEKICK PB  
 HOCANM12508113 B&W \*A2A2\*AB\*VRF\*MWF\*CDF\*  
 VG-85-2YR-CAN

CLAYNOOK DISHY ANDRE PB  
 HOCANF12208498 B&W ET B:20 Jul 2016  
 VG-85-3YR-CAN

PEAK TROPIC-ET PB  
 HO840M3145229820 B&W \*POF\*A1A2\*MWF\*CDF\*CV

COMESTAR LANIKE UNIX PB  
 HOCANF110840275 B&W \*RDF\*BLF\*DPF ET  
 VG-88-3YR-CAN 2\*(0/10)

COMESTAR LATASHA TROPIC PB  
 HOCANF120015814 B&W \*RDF\*BLF\*DPF ET  
 EX-93-5YR-CAN 5\*(7/18)  
 01-09 305 12545 408 3.3 442 3.5 L  
 305 12545 408 3.3 442 3.5  
 BCA 334 289 368  
 3 LACT: 49493 1992 4.0 1801 3.6 KG

STANTONS CHIEF-ET PB  
 HO840M3129015989 B&W \*A2A2\*MWF\*CDF\*CVF\*BY  
 CAN-GEV Apr\*26 99%Rel GLPI 2918/99%  
 KG M 382 F-12 %F-0.22 P 7 %P-0.05  
 CAN-GEV Apr\*26 99%Rel CONF 8

STANTONS HIGH OCTANE PB  
 HOCANM11696704 B&W \*A1A2\*AE\*VRF\*CVF\*BYF\*  
 EX-93-3YR-CAN ST'17

ROCKYMOUNTAIN UNO CHEYANNE PB  
 HOCANF11445880 B&W ET B:13 Sep 2012  
 VG-85-2YR-CAN 14\*(0/70)

### WEEKSDALE CHIEF ALEXIS PB

HOCANF13842552 B&W \*A1A2\*AB\*VRF\*CDF\*RDF\*B  
 VG-89-4YR-CAN  
 MS:89 (FA:9 RAH:6 RAW:8) F&L:86 DS:91 RP:29  
 CAN-GEV Apr\*26 85%Rel GLPI 2719/83%  
 KG M-362/22% F 14/43% %F 0.25 PRO\$  
 MR 99 P 9/43% %P 0.17 -263  
 CAN-GEV Apr\*26 83%Rel CONF 3/50%  
 MS 1 F&L 1 DS 6 RP 5  
 02-03 305 8539 380 4.5 306 3.6 L  
 BCA 211 253 237  
 03-07 305 13397 636 4.8 460 3.4 L  
 365 15646 760 4.9 550 3.5  
 BCA 293 374 309  
 2 LACT: 29237 1444 4.9 1077 3.7 KG  
 Avg BCA: M252(72) F314(142) P273(84)  
 GRAND ATLANTIC CHAMP. 2024  
 1ST 4 Year old ATLANTIC SPRING 2025  
 1ST Senior 3 Year ATLANTIC CHAMP. 2024  
 Progeny Data: OEX 2VG OGP OG OF  
 3 DAUS ME AVG: 11380 535 4.7 366 3.2  
 AVG BCA: M215 F274 P221

PIERSTEIN DOORMAN ARIZONA PB  
 HOCANF109731266 B&W ET B:17 Mar 2016  
 EX-91-3E-CAN 4\*(7/14)  
 03-10 265 9838 389 4.0 366 3.7 L  
 BCA 199 214 236  
 04-08 253 9520 384 4.0 360 3.8 L  
 BCA 179 196 216  
 05-09 305 13132 526 4.0 480 3.7 L  
 365 14804 622 4.2 552 3.7  
 BCA 244 266 287  
 08-05 305 11469 585 5.1 412 3.6 L  
 BCA 221 303 251  
 5 LACT: 59406 2703 4.6 2250 3.8 KG  
 Avg BCA: M202(-14) F236(15) P239(18)  
 3RD Mature Cow ATLANTIC SPRING 2022  
 Progeny Data: 1EX 6VG OGP OG OF  
 7 DAUS ME AVG: 13127 570 4.3 448 3.4  
 AVG BCA: M248 F292 P271

VAL-BISSON DOORMAN PB  
 HOCANM107281711 B&W \*POF\*A2A2\*CDF\*CVF\*RDF  
 EX-90-5YR-CAN ST'16

MS GOLDWYN ALANA-ET PB  
 HOUSAF139055203 B&W ET B:06 Mar 2008  
 EX-96-2E-CAN 24\*(6/115)  
 06-08 305 17048 743 4.4 570 3.3 L  
 365 19267 865 4.5 658 3.4  
 BCA 307 364 331  
 4 LACT: 65323 2899 4.4 2377 3.6 KG  
 Avg BCA: M291(99) F338(128) P318(121)  
 ALL-CANADIAN Mature Cow 2015  
 ALL-CANADIAN 5 Year old 2013  
 HM. GRAND ROYAL 2013  
 RES. GRAND ROYAL 2015  
 GRAND ATLANTIC SPRING 2015  
 GRAND QUEBEC SPRING 2014  
 Progeny Data: 17EX 4VG OGP OG OF  
 22 DAUS ME AVG: 11327 467 4.1 387 3.4  
 AVG BCA: M214 F239 P234

# EAST COAST STYLE SPRING SALE



## Garay Awesome Beauty VG-88 2Yr 2\* (MS:89)

All-American 2016 | All-American & All-Canadian 2018

1<sup>st</sup> Jr. 2-Yr-Old *Rebel* & NY Spring Show 2018

Mat. Sister

**24**

EAR TAG 597

### GARAY ALL BEWARE

HOCANF14752877 R&W ET B:14 Feb 2024  
 CAN-PA Apr\*26 47%Rel PA LPI 2649/45%  
 KG M-647/9% F-27/9% %F-0.01 PRO\$  
 MR 98 P-24/7% %P-0.02 -580  
 CAN-PA Apr\*26 45%Rel CONF 8/88%  
 MS 8 F&L 4 DS 2 RP 6

Consigned By:  
 WEEKSDALE HOLSTEINS INC  
 Tel: 902-432-4312

4th-7th Maternal Dam  
 RF OUTSIDE BREEZE EX-95-2E-USA 2\*  
 RAYVERLEY BRIANA MILAN EX2E-CAN 6\*  
 RAINYRIDGE TONY BEAUTY EX5E-CAN 9\*  
 DESPICS TEMPO DIANE VG-85-3YR-CAN

Fresh Apr. 28, 2026

### FARNEAR ALTITUDE-RED-ET PB

H0840M3128013348 R&W \*A1A2\*MWF\*CDF\*CVF\*BY  
 CAN-GEV Apr\*26 99%Rel GLPI 2734/96%  
 KG M-647/9% F-26/4% %F-0.01 PRO\$  
 MR 100 P-17/6% %P 0.04 -185  
 CAN-GEV Apr\*26 98%Rel CONF 9/95%  
 MS 10 F&L 6 DS -4 RP 6  
 Progeny Data: 892 Daus: 94.00% GP+  
 56EX 383VG 406GP 47G 0F  
 971 DAUS ME AVG: 12501 511 4.1 412 3.3  
 AVG BCA: M236 F262 P249

### MR LR EDG ARVIS 18196-ET PB

H0840M3125201960 B&W \*A1A1\*RDC\*CDF\*CVF\*BY  
 CAN-GEV Apr\*26 96%Rel GMLPI 2870/93%  
 KG M-876 F-6 %F 0.24 P-10 %P 0.16  
 GMACE Apr\*26 94%Rel CONF 5

### MS FARNEARTBR ARIA ADLER-ET PB

HOUSAF72437575 B&W \*RDC B:02 Mar 2013  
 EX-96-8YR-USA

### S-S-J MOGUL DEFENDER-ET PB

H0840M3009554569 B&W \*POF\*A1A1\*CVF\*RDF\*BY  
**MS APPLES UNO ARMANA-ET PB**  
 HOUSAF72227621 B&W \*RDC\*CVF\*BLF\*DPF ET  
 EX-94-2E-USA 3\*(0/15)

### DE-SU BKM MCCUTCHEM 1174-ET PB

HOUSAM69990138 B&W \*POF\*A1A2\*CDF\*CVF\*RDF\*  
 EX-93-4YR-USA ST'15

### MS APPLES ARIA-ET PB

HOUSAF69822241 B&W \*RDC\*CVF B:02 Dec 2010  
 EX-92-4YR-USA

### WILLOWHAVEN GOLDWYN BLISS PB

HOCANF11994394 B&W \*RDC\*BLF\*DPF ET  
 VG-89-4YR-CAN 13\*(0/65)  
 MS:89 (FA:9 RAH:9 RAW:8) F&L:89 DS:92 RP:87  
 CAN-GEV Apr\*26 87%Rel GLPI 2502/85%  
 KG M-628/12% F-28/8% %F-0.01 PRO\$  
 MR 96 P-31/4% %P-0.07 -827  
 CAN-GEV Apr\*26 84%Rel CONF 6/76%  
 MS 4 F&L 2 DS 7 RP 6  

02-03	305	10544	478 4.5	338 3.2
	BCA	263	323	266
04-08	305	14978	639 4.3	464 3.1
	365	17044	725 4.3	534 3.1
	BCA	295	335	286

2 LACT: 34578 1499 4.3 1129 3.3 KG  
 Avg BCA: M279(33) F329(64) P276(24)  
 Progeny Data: 12EX 21VG 3GP 0G 0F  
 37 DAUS ME AVG: 12968 527 4.1 422 3.3  
 AVG BCA: M245 F270 P255

### BRAEDALE GOLDWYN PB

HOCANM10705608 B&W \*A1A2\*CDC\*CVF\*BYF\*BLF  
 GP-84-8YR-CAN GM'12 EXTRA'05  
 CAN-GEV Apr\*26 99%Rel GLPI 2638/99%  
 KG M-933 F-18 %F 0.18 P-25 %P 0.06  
 CAN-GEV Apr\*26 99%Rel CONF 2

### RAINYRIDGE SANCHEZ BETH PB

HOCANF10935957 B&W \*RDC ET B:07 Dec 2009  
 EX-92-6YR-CAN 7\*(3/32)  

02-03	305	11460	444 3.9	343 3.0
	365	13283	506 3.8	403 3.0
	BCA	286	300	270
03-09	305	12259	528 4.3	360 2.9
	BCA	256	293	232
05-08	305	13302	525 4.0	383 2.9
	BCA	265	279	239

3 LACT: 56668 2240 4.0 1730 3.1 KG  
 Avg BCA: M269(68) F291(74) P247(46)  
 Progeny Data: 2EX 9VG 5GP 0G 0F  
 15 DAUS ME AVG: 13338 490 3.7 404 3.0  
 AVG BCA: M252 F251 P244

### SHOREMAR JAMES PB

HOCANM5902195 B&W \*A1A1\*CVF\*BLF  
 GP-81-2YR-CAN EXTRA'98

### BRAEDALE BALER TWINE PB

HOCANF6860888 B&W \*BLF ETM B:08 Nov 1997  
 VG-86-2YR-CAN 34\*(27/146)

### GEN-MARK STMAC SANCHEZ PB

HOUSAM134422312 B&W \*POF\*A1A2\*CVF\*RDF\*BYF  
 EX-94-6YR-USA ST'12

### RAINYRIDGE TALENT BARBARA PB

HOCANF7543170 B&W \*RDC B:31 Mar 2005  
 EX-94-5YR-CAN EX-95-5YR-USA 14\*(9/61)  

03-04	305	13762	500 3.6	443 3.2
	365	15633	570 3.6	514 3.3
	BCA	308	298	303

3 LACT: 45920 1770 3.9 1478 3.2 KG  
 Avg BCA: M288(88) F297(102) P286(86)  
 ALL-CANADIAN 5 Year old 2010  
 ALL-AMERICAN 5 Year old 2010  
 HM. GRAND CALGARY SPRING 2009  
 1ST 5 Year old ROYAL 2010  
 1ST 5 Year old WORLD DAIRY EXPO 2010  
 GRAND MB SPRING 2009  
 Progeny Data: 6EX 6VG 0GP 0G 0F  
 11 DAUS ME AVG: 11909 447 3.8 369 3.1  
 AVG BCA: M225 F229 P223

# EAST COAST STYLE SPRING SALE

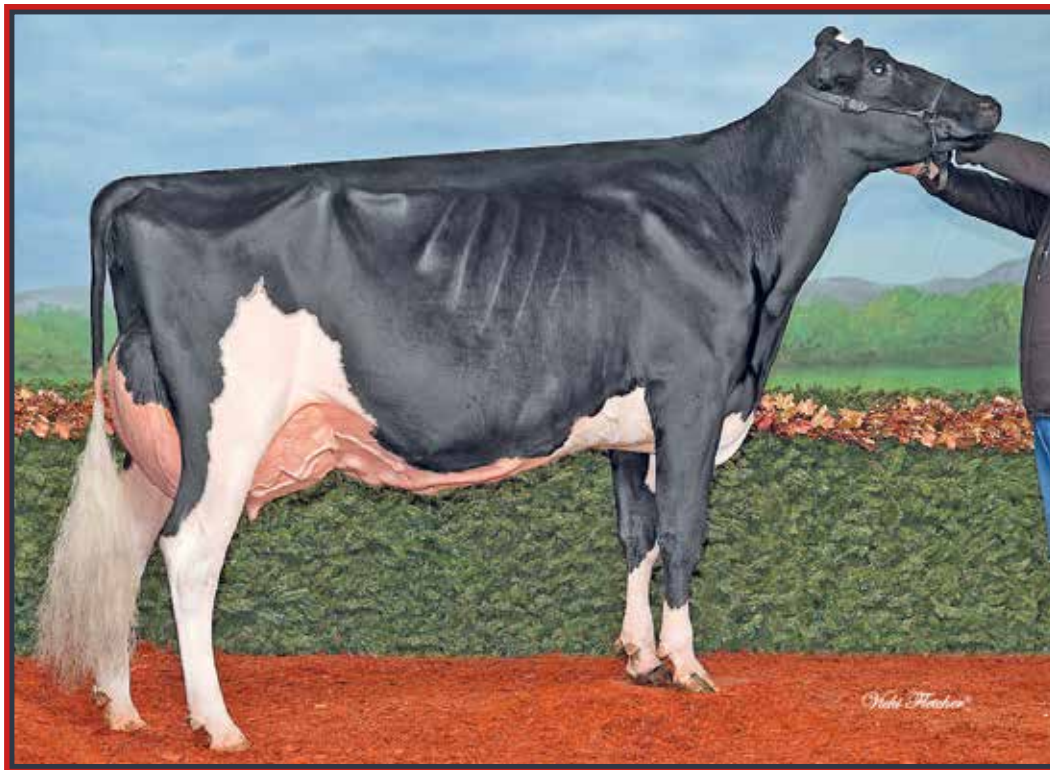

## Knonaudale Jasmine EX-96 4E 19\* (MS:97)

Res. All-Canadian Longtime Production 2017  
Grand Champion Autumn Opportunity Show 2017  
2<sup>nd</sup> Dam

25

EAR TAG 582

### LEIGHSIDE GOLDENFLO MAS JETTY

HOCANF14861031 B&W ET B:05 Dec 2023  
VG-86-2YR-CAN  
MS:85 (FA:9 RAH:8 RAW:6) F&L:86 DS:88 RP:87  
CAN-PA Apr\*26 47%Rel PA LPI 2634/45%  
KG M-397/16% F-33/3% %F-0.16 PRO\$  
MR 97 P-24/7% %P 0.01 -771  
CAN-PA Apr\*26 46%Rel CONF 9/92%  
MS 8 F&L 5 DS 6 RP 5

02-02 P59 8175 315 3.9 254 3.1 L  
PBCA 202 211 198  
1 LACT: 1835 70 3.8 54 2.9 KG  
Avg BCA: M202 F211(0) P198

Consigned By:  
EAST RIVER FARMS  
Tel: 902-393-1294

4th-7th Maternal Dam  
KNONAUDALE ANNA VG-88-5YR-CAN 4\*  
KNONAUDALE TOODIE GP-83-2YR-CAN 4\*  
KNONAUDALE PERPETUA VG-87-5YR-CAN 6\*  
KNONAUDALE LIZ VG-88-6YR-CAN 5\*

Fresh Feb. 20, 2026

### GOLDEN-OAKS MASTER-ET PB

H0840M3139216917 B&W \*POF\*A1A2\*CDF\*CVF\*RD  
CAN-GEV Apr\*26 99%Rel GLPI 2541/96%  
KG M-397/16% F-33/3% %F-0.16 PRO\$  
MR 94 P-29/3% %P-0.13 -1126  
CAN-GEV Apr\*26 98%Rel CONF 14/99%  
MS 11 F&L 6 DS 7 RP 12

Progeny Data: 1347 Daus: 93.00% GP+  
40EX 618VG 601GP 87G 1F  
1437 DAUS ME AVG: 13024 522 4.0 417 3.2  
AVG BCA: M246 F267 P252

### DYMENTHOLM MR APPLES AVALANCHE PB

HOCANM11957107 B&W \*RDC\*CVF\*BYF\*BLF\*DPF MB  
CAN-GEV Apr\*26 99%Rel GLPI 2547/97%  
KG M-738 F-44 %F-0.13 P-30 %P-0.04  
CAN-GEV Apr\*26 98%Rel CONF 11

### DROLIE DOORMAN MAYCY PB

HOCANF109038878 B&W ET B:02 Mar 2015  
EX-90-4YR-USA 3\*(0/17)  
03-11 305 14724 611 4.1 479 3.3  
333 15413 646 4.2 504 3.3  
2 LACT: 28082 1305 4.6 961 3.4 KG

### VAL-BISSON DOORMAN PB

HOCANM107281711 B&W \*POF\*A2A2\*CDF\*CVF\*RDF  
EX-90-5YR-CAN ST'16  
CAN-GEV Apr\*26 99%Rel GLPI 2732/99%  
KG M-762 F-6 %F 0.21 P 0 %P 0.21  
CAN-GEV Apr\*26 99%Rel CONF 6

### KNONAUDALE JASMINE PB

HOCANF8994601 B&W ET B:25 Jan 2009  
EX-96-4E-CAN 19\*(17/78)  
06-07 305 12385 639 5.2 444 3.6  
BCA 236 324 267  
08-02 305 13591 664 4.9 451 3.3 L  
365 15242 746 4.9 519 3.4  
BCA 261 349 280  
6 LACT: 77382 3518 4.5 2747 3.5 KG  
Avg BCA: M238(21) F288(55) P261(39)  
1 Superior Lactations  
RES. ALL-CANADIAN Longtime Production 2017  
HM. ALL-ONTARIO Mature Cow 2015  
GRAND AUTUMN OPP. 2017  
GRAND NORTHUMBERLAND 2017  
GRAND STORMONT 2014  
RES. GRAND NORTHUMBERLAND 2013  
Progeny Data: 12EX 32VG 11GP 0G 0F  
57 DAUS ME AVG: 12333 525 4.3 405 3.3  
AVG BCA: M233 F269 P245

### DE-SU BKM MCCUTCHEN 1174-ET PB

HOUSAM69990138 B&W \*POF\*A1A2\*CDF\*CVF\*RDF\*  
EX-93-4YR-USA ST'15  
KHW REGIMENT APPLE C-RED-ETN PB  
HOUSAF70244494 R&W \*CVC ETA B:27 Sep 2010  
VG-89-3YR-CAN 2\*(5/5)

### VAL-BISSON DOORMAN PB

HOCANM107281711 B&W \*POF\*A2A2\*CDF\*CVF\*RDF  
EX-90-5YR-CAN ST'16  
BONACCUEIL MAYA GOLDWYN PB  
HOCANF103862777 B&W B:18 Dec 2006  
EX-95-3E-CAN 19\*(0/95)

### DE-SU 521 BOOKEM-ET PB

HOUSAM66636657 B&W \*POF\*A2A2\*CVF\*RDF\*BYF\*  
EX-90-8YR-USA  
VAL-BISSON SHUTTLE IMELDA PB  
HOCANF106173432 B&W \*CVF\*BYF\*BLF\*DPF ET  
EX-91-6YR-CAN EX-94-7YR-USA 11\*(7/49)

### BRAEDALE GOLDWYN PB

HOCANM10705608 B&W \*A1A2\*CDF\*CVF\*BYF\*BLF  
GP-84-8YR-CAN GM'12 EXTRA'05  
KNONAUDALE ELSY PB  
HOCANF8823985 B&W ET B:20 Sep 2004  
EX-92-2E-USA 7\*(0/35)  
02-02 305 9805 356 3.6 323 3.3  
365 11573 425 3.7 389 3.4  
BCA 234 231 243  
2 LACT: 31310 1104 3.5 1054 3.4 KG  
Avg BCA: M234(16) F231(1) P243(17)  
2ND SR.2-YR MAXVILLE SPRING 2007  
2ND SR.2-YR STORMONT 2007  
2ND SR.1-YR MAXVILLE SPRING 2006  
3RD SR.CALF STORMONT 2005  
Progeny Data: 3EX 5VG 1GP 0G 0F  
9 DAUS ME AVG: 12386 465 3.8 405 3.3  
AVG BCA: M234 F238 P245

### KINGSWAY DOORMAN JET PB

HOCANF11904857 B&W ET B:25 Jun 2015  
EX-92-2E-CAN 5\*(0/25)  
MS:92 (FA:8 RAH:7 RAW:9) F&L:92 DS:94 RP:89  
CAN-GEV Apr\*26 87%Rel GLPI 2668/84%  
KG M-1107/3% F-11/40% %F 0.49 PRO\$  
MR 101 P-19/10% %P 0.16 -508  
CAN-GEV Apr\*26 85%Rel CONF 5/68%  
MS 4 F&L 3 DS 4 RP -1  
01-11 305 9108 401 4.4 309 3.4 L  
BCA 244 288 260  
03-03 305 11315 663 5.9 384 3.4 L  
BCA 240 375 253  
04-11 305 15778 931 5.9 515 3.3 L  
365 17806 1027 5.8 593 3.3  
BCA 316 506 328  
07-04 305 13978 615 4.4 468 3.4 L  
BCA 252 301 272  
4 LACT: 61530 3234 5.3 2126 3.5 KG  
Avg BCA: M263(18) F368(84) P278(28)  
1 Superior Lactations  
Progeny Data: 0EX 16VG 5GP 1G 0F  
24 DAUS ME AVG: 13127 566 4.3 447 3.4  
AVG BCA: M248 F290 P270

# EAST COAST STYLE SPRING SALE

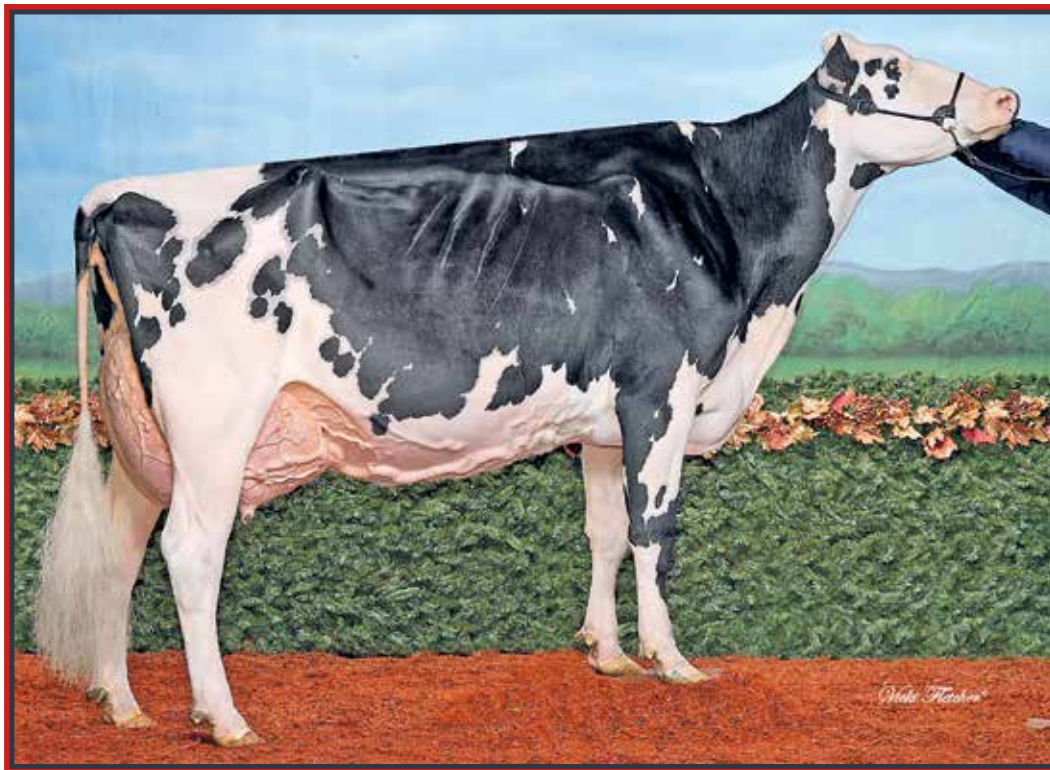

## Goldenflo Dempsey Kingpin EX-94 10\* (MS:95)

1<sup>st</sup> Sr. 3-Yr-Old & Res. Intermediate Champion Atlantic Spring Show 2016

1<sup>st</sup> 4-Yr-Old Rimouski 2017

2<sup>nd</sup> Dam

**26**

EAR TAG 1267

### GOLDENFLO HARRIS DING DONG

HOCANF14719829 B&W B:05 May 2023  
 \*A2A2\*AA\*VRF\*CDF\*RDF\*BLF\*DPF\*CNF  
 VG-86-1YR-CAN  
 MS:86 (FA:8 RAH:9 RAW:5) F&L:86 DS:87 RP:85  
 CAN-GEV Apr\*26 83%Rel GLPI 2892/79%  
 KG M-579/14% F-31/7% %F-0.06 PRO\$  
 MR 102 P-19/5% %P-0.13 -278  
 CAN-GEV Apr\*26 80%Rel CONF 12/98%  
 MS 11 F&L 7 DS 6 RP 4

01-08 M302 9636 411 4.3 310 3.2 L  
 BCA 264 302 269  
 1 LACT: 9636 411 4.3 310 3.2 KG  
 Avg BCA: M264(18) F302(23) P269(3)  
 2ND Spring 2 Year old ATLANTIC SPRING 2025  
 4th-7th Maternal Dam  
 GOLDENFLO JED NIFTY EX-CAN 12\*  
 GOLDENFLO MISTER KARA EX-CAN  
 GOLDENFLO F ACE BLIZZARD VG-86-3YR-CAN  
 GOLDENFLO MONITOR TAMMY VG-85-5YR-CAN

Consigned By:  
 COBEQUID HOLSTEINS  
 Tel: 902-986-8904  
 BROWNTOWN FARMS LTD  
 Tel: 902-890-9080  
 ROBERT GIFFEN  
 Tel: 902-956-2167

Fresh March 3, 2026

### MATTENHOF HARRIS PB

HOCHM120157244705 B&W \*A1A2\*MWF\*CDF\*CVF\*  
 CAN-GEV Apr\*26 95%Rel GLPI 3211/91%  
 KG M-77/31% F-58/1% %F-0.46 PRO\$  
 MR 102 P-19/5% %P-0.13 -278  
 CAN-GEV Apr\*26 93%Rel CONF 18/99%  
 MS 17 F&L 11 DS 5 RP 11  
 Progeny Data: 186 Daus: 90.00% GP+  
 OEX 54VG 114GP 17G 1F  
 179 DAUS ME AVG: 13380 530 4.0 433 3.2  
 AVG BCA: M253 F272 P262

### FARNEAR DELTA-LAMBDA-ET PB

HO840M3125993715 B&W \*POF\*A1A2\*MWF\*CDF\*CVF  
 CAN-GEV Apr\*26 99%Rel GLPI 3658/99%  
 KG M 865 F 36 %F 0.01 P 38 %P 0.06  
 CAN-GEV Apr\*26 99%Rel CONF 12

### MATTENHOF TATOO HOPE ET

HOCHEF120128200907 B&W \*BLF ET  
 VG-85-2YR-CHE

### JM VALLEY DOORMAN TOPDOG PB

HOCANF13358870 B&W ET B:01 Mar 2019  
 EX-90-5YR-CAN  
 MS:87 (FA:8 RAH:5 RAW:7) F&L:91 DS:94 RP:92  
 CAN-EBV Apr\*26 67%Rel LPI 2743/58%  
 KG M-348/22% F-3/25% %F 0.08 PRO\$  
 MR 101 P 1/31% %P 0.10 -330  
 CAN-EBV Apr\*26 56%Rel CONF 4/59%  
 MS 3 F&L 1 DS 7 RP 2  
 02-02 305 11053 489 4.4 367 3.3 L  
 BCA 283 337 294  
 03-01 305 14173 636 4.5 472 3.3 L  
 323 14773 669 4.5 498 3.4  
 BCA 316 385 330  
 04-02 305 13455 542 4.0 428 3.2 L  
 BCA 278 304 280  
 05-04 305 14503 603 4.2 469 3.2 L  
 BCA 291 326 297  
 4 LACT: 57634 2523 4.4 1917 3.3 KG  
 Avg BCA: M292(16) F338(24) P300(24)  
 1 Superior Lactations  
 Progeny Data: OEX 2VG OGP 0G 0F  
 1 DAUS ME AVG: 15138 671 4.4 478 3.2  
 AVG BCA: M286 F344 P289

### VAL-BISSON DOORMAN PB

HOCANM107281711 B&W \*POF\*A2A2\*CDF\*CVF\*RDF  
 EX-90-5YR-CAN ST'16  
 CAN-GEV Apr\*26 99%Rel GLPI 2732/99%  
 KG M-762 F-6 %F 0.21 P 0 %P 0.21  
 CAN-GEV Apr\*26 99%Rel CONF 6

### GOLDENFLO DEMPSEY KINGPIN PB

HOCANF11550239 B&W ET B:05 Oct 2012  
 EX-94-4YR-CAN 10\*(3/48)  
 02-01 305 11049 435 3.9 356 3.2  
 BCA 269 284 272  
 04-07 305 15996 627 3.9 513 3.2  
 320 16562 654 4.0 534 3.2  
 BCA 323 345 329  
 3 LACT: 43814 1852 4.2 1449 3.3 KG  
 Avg BCA: M279(16) F312(19) P284(22)  
 1ST 4 Year old RIMOUSKI 2017  
 RES. INT.CHAMP ATLANTIC SPRING 2016  
 1ST Senior 3 Year ATLANTIC SPRING 2016  
 3RD Senior 3 Year QUEBEC SPRING 2016  
 Progeny Data: 4EX 7VG 5GP 1G 0F  
 16 DAUS ME AVG: 13338 533 4.0 430 3.2  
 AVG BCA: M252 F273 P260

### COBEQUID BT MASTER DIANA

EAR TAG 1758

HOCANF15531044 B&W B:03 Mar 2026  
 CAN-PA Apr\*26 46%Rel PA LPI 2731/44%  
 KG M-488/17% F-32/7% %F-0.11 PRO\$  
 MR 98 P-30/4% %P-0.11 -835  
 CAN-PA Apr\*26 44%Rel CONF 13/99%  
 MS 11 F&L 7 DS 7 RP 8

Sires :

**GOLDEN-OAKS MASTER-ET PB**  
 HO840M3139216917 B&W \*POF\*A1A2\*CDF\*CVF\*RD

Dam :

**GOLDENFLO HARRIS DING DONG PB**  
 HOCANF14719829 B&W \*A2A2\*AA\*VRF\*CDF\*RDF\*B

Spring Calf for 2026

### DE-SU 521 BOOKEM-ET PB

HOUSAM66636657 B&W \*POF\*A2A2\*CVF\*RDF\*BYF\*  
 EX-90-8YR-USA

### VAL-BISSON SHOTLE IMELDA PB

HOCANF106173432 B&W \*CVF\*BYF\*BLF\*DPF ET  
 EX-91-6YR-CAN EX-94-7YR-USA 11\*(7/49)

### LIRR DREW DEMPSEY PB

HOUSAM61083609 B&W \*POF\*A1A1\*CDC\*CVF\*RDF\*  
 EX-93-11YR-USA EXTRA'11

### GOLDENFLO RUDOLPH STYLISH PB

HOCANF8241074 B&W B:08 Jul 2001  
 EX-90-4E-CAN 12\*(10/50)

03-01 305 12811 325 2.5 419 3.3  
 365 14578 389 2.7 479 3.3#  
 BCA 284 191 287

6 LACT: 94240 2938 3.1 3040 3.2 KG  
 Avg BCA: M230(17) F184(-25) P230(15)

Progeny Data: 4EX 8VG 1GP 1G 0F  
 13 DAUS ME AVG: 14185 504 3.6 433 3.1  
 AVG BCA: M268 F258 P262

**27**

# EAST COAST STYLE SPRING SALE

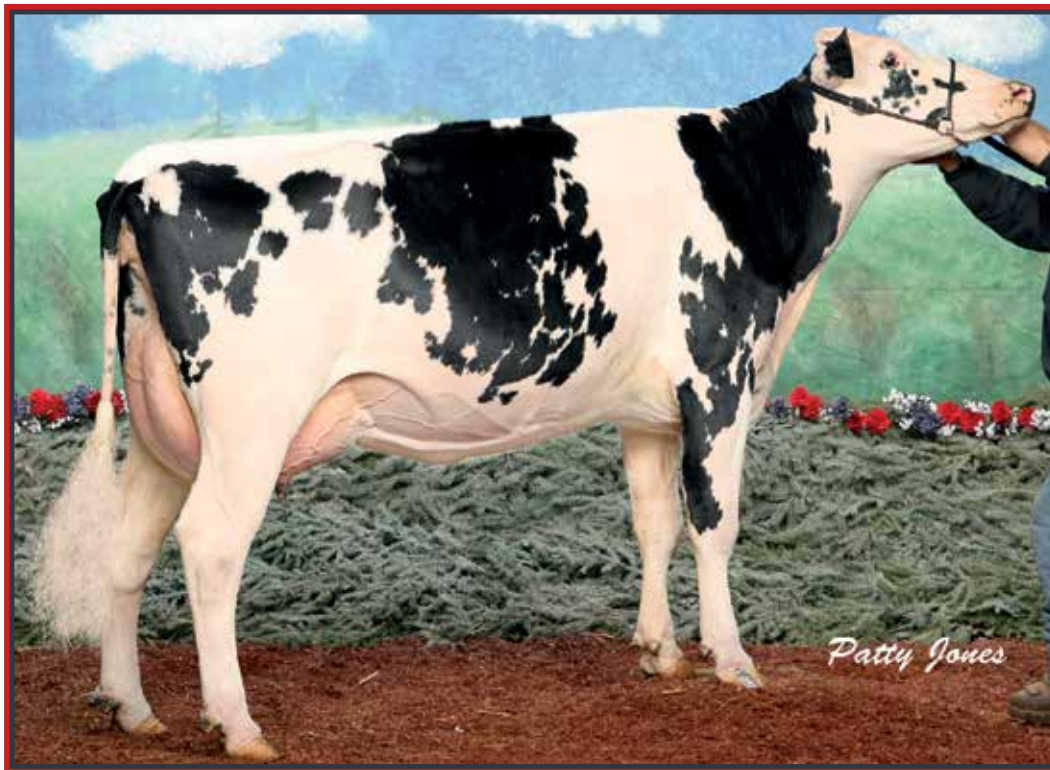

## Pineriver Thunder Kelly EX-92 3E

3<sup>rd</sup> Mature Cow Calgary Spring Show 2010

3<sup>rd</sup> Jr. 3-Yr-Old Calgary Spring Show 2006

Same family

28

EAR TAG 1731

### COBEQUID HARRIS YESAVAGE

HOCANF15250952 B&W B:02 Oct 2025  
 CAN-PA Apr\*26 38%Rel PA LPI 3174/34%  
 KG M 227/51% F 0/28% %F-0.08 PRO\$  
 MR 101 P-1/28% %P-0.07 383  
 CAN-PA Apr\*26 35%Rel CONF 13/99%  
 MS 11 F&L 7 DS 6 RP 11

Consigned By:  
 COBEQUID HOLSTEINS  
 Tel: 902-986-8904

4th-7th Maternal Dam  
 PINERIVER BAXTER KAY VG-85-3YR-CAN  
 PINERIVER RUDOLPH KATIE VG-87-6YR-CAN  
 PINERIVER LEE KATELYNN GP-84-2YR-CAN  
 PINERIVER PRELUDE KITTY EX-CAN

Fall Calf for 2026

### MATTENHOF HARRIS PB

HOICHEM120157244705 B&W \*A1A2\*MWF\*CDF\*CVF\*  
 CAN-GEV Apr\*26 95%Rel GLPI 3211/91%  
 KG M-77/31% F-58/1% %F-0.46 PRO\$  
 MR 102 P-19/5% %P-0.13 -278  
 CAN-GEV Apr\*26 93%Rel CONF 18/99%  
 MS 17 F&L 11 DS 5 RP 11  
 Progeny Data: 186 Daus: 90.00% GP+  
 OEX 54VG 114GP 17G 1F  
 179 DAUS ME AVG: 13380 530 4.0 433 3.2  
 AVG BCA: M253 F272 P262

### FARNEAR DELTA-LAMBDA-ET PB

HO840M3125993715 B&W \*POF\*A1A2\*MWF\*CDF\*CV  
 CAN-GEV Apr\*26 99%Rel GLPI 3658/99%  
 KG M 865 F 36 %F 0.01 P 38 %P 0.06  
 CAN-GEV Apr\*26 99%Rel CONF 12

### MATTENHOF TATOO HOPE ET

HOCHF120128200907 B&W \*BLF ET  
 VG-85-2YR-CHE

### MR MOGUL DELTA 1427-ET PB

HOUSAM72128216 B&W \*A1A2\*MWF\*CDF\*CVF\*RDF\*  
 EDG LORETTE UNO 2198-ET  
 HOUSAF72437745 ET B:25 Apr 2013  
 EX-91-5YR-USA

### DUCKETT CRUSH TATOO-ET PB

HO840M3137052923 B&W \*POF\*A1A2\*MWF\*CDF\*CV  
 HANNA-VRAY  
 HOFRAF44298222150 B&W \*BLF ET  
 EX-94-4E-CHE

### PINERIVER A2P2 KASSIDY PB

HOCANF14225564 B&W \*POC B:10 Jan 2022  
 VG-86-3YR-CAN  
 MS:88 (FA:8 RAH:8 RAW:9) F&L:84 DS:88 RP:88  
 CAN-EBV Apr\*26 56%Rel LPI 3153/47%  
 KG M 532/67% F 57/85% %F 0.30 PRO\$  
 MR 100 P 17/56% %P-0.01 896  
 CAN-EBV Apr\*26 47%Rel CONF 8/88%  
 MS 5 F&L 3 DS 8 RP 11  
 02-00 305 9809 465 4.7 333 3.4 L  
 BCA 247 316 264  
 03-08 P165 16195 805 5.0 545 3.4 L  
 PBCA 331 438 347  
 2 LACT: 21209 988 4.7 712 3.4 KG  
 Avg BCA: M289 F377(0) P306

### VOGUE A2P2-PP PB

HOCANM13446574 B&W \*POS\*A2A2\*AB\*MWF\*CDF\*CV  
 EX-97-5YR-CAN  
 CAN-GEV Apr\*26 99%Rel GLPI 3544/97%  
 KG M 5 F 103 %F 0.86 P 27 %P 0.21  
 CAN-GEV Apr\*26 99%Rel CONF 15

### PINERIVER CONTROL KATIE PB

HOCANF13293842 B&W B:31 Dec 2018  
 VG-87-5YR-CAN  
 01-11 305 9956 339 3.4 319 3.2 L  
 BCA 250 231 249  
 03-00 305 11630 384 3.3 344 3.0 L  
 BCA 254 227 236  
 05-02 305 13654 519 3.8 425 3.1 L  
 365 15769 623 4.0 498 3.2  
 BCA 262 270 261  
 3 LACT: 49059 1815 3.7 1560 3.2 KG  
 Avg BCA: M255(38) F243(11) P249(21)  
 Progeny Data: OEX 1VG OGP 0G 0F  
 1 DAUS ME AVG: 15297 736 4.8 504 3.3  
 AVG BCA: M289 F377 P305

### CHERRY-LILY ZIP LUSTER-P-ET PB

HO840M3138843085 B&W \*POC\*A2A2\*MWF\*CDF\*CV  
 SILVERRIDGE DUKE ELSA-PC PB  
 HOCANF108686673 B&W \*POC\*A1A2 ET  
 VG-87-4YR-CAN 7\*(4/31)

### JK EDER-I CONTROL PB

HOCANM11278908 B&W \*A1A2\*MWF\*CVF\*BYF\*BLF\*  
 VG-88-5YR-CAN ST'16  
 PINERIVER EXTREME KAYLA PB  
 HOCANF11854476 B&W B:14 Sep 2013  
 VG-86-5YR-CAN  
 04-00 305 13403 459 3.4 394 2.9  
 365 15268 524 3.4 451 3.0  
 BCA 275 251 251  
 3 LACT: 49299 1650 3.3 1505 3.1 KG  
 Avg BCA: M250(22) F223(-17) P230(-2)  
 Progeny Data: OEX 1VG OGP 0G 0F  
 1 DAUS ME AVG: 13338 447 3.4 400 3.0  
 AVG BCA: M252 F229 P242

# EAST COAST STYLE SPRING SALE



## Sandyrae Sidekick Intrigue VG-89

H.M. All-Canadian 2022 | Grand Champion Trois-Rivières 2023  
 1<sup>st</sup> Jr. 3-Yr-Old & H.M. Intermediate Champion Supreme Dairy Show 2023  
 Full Sister

29

EAR TAG 1237

### SANDYRAE SIDEKICK INTIMATE

HOCANF15221118 B&W ET B:03 Sep 2025  
 CAN-PA Apr\*26 46%Rel PA LPI 2846/45%  
 KG M-1031/4% F-2/26% %F 0.35 PRO\$  
 MR 98 P-23/7% %P 0.11 -318  
 CAN-PA Apr\*26 45%Rel CONF 9/92%  
 MS 8 F&L 4 DS 6 RP 7

Consigned By:  
 SANDYRAE FARMS  
 Tel: 902-838-3206 Fax: 902-838-3622

4th-6th Maternal Dam  
 SANDYRAE JACK LOU VG-85-3YR-CAN  
 SANDYRAE FORSYTHIA GP-83-3YR-CAN  
 SANDYRAE OUTSIDE LOUIE VG-85-5YR-CAN

Fall Calf for 2026

### WALNUTLAWN SIDEKICK PB

HOCANM12508113 B&W \*A2A2\*AB\*VRF\*MWF\*CDF\*C  
 VG-85-2YR-CAN  
 F&L:81 DS:89 RP:87  
 CAN-GEV Apr\*26 99%Rel GLPI 2885/99%  
 KG M-1904/0% F-13/7% %F 0.55 PRO\$  
 MR 102 P-32/3% %P 0.28 -288  
 CAN-GEV Apr\*26 99%Rel CONF 13/99%  
 MS 12 F&L 2 DS 10 RP 9  
 Progeny Data: 8132 Daus: 91.00% GP+  
 765EX 3285VG 3370GP 699G 13F  
 8495 DAUS ME AVG: 12066 518 4.3 408 3.4  
 AVG BCA: M228 F265 P247

### WILLSBRO ABBOTT PB

HOGBRM388380500583 B&W \*A2A2\*MWF\*CDC\*CVF\*  
 CAN-GEV Apr\*26 99%Rel GLPI 3046/97%  
 KG M-277 F 39 %F 0.41 P 16 %P 0.20  
 CAN-GEV Apr\*26 98%Rel CONF 4

### WALNUTLAWN MCCUTCHEN SUMMER PB

HOCANF1120480 B&W ET B:11 Feb 2013  
 EX-94-2E-CAN EX-95-8YR-USA 13\*(8/57)  
 01-10 305 10438 476 4.6 336 3.2  
 365 12248 561 4.6 403 3.3  
 BCA 267 331 269  
 3 LACT: 27218 1225 4.5 854 3.1 KG

### STE ODILE SATISFACTION PB

HOCANM107684748 B&W \*A2A2\*CVF\*BYF\*BLF ET  
**WILLSBRO MOGUL AMBER ET PB**  
 HOGBRF12416103 B&W ET B:21 Nov 2012

### DE-SU BKM MCCUTCHEN 1174-ET PB

HOUSAM69990138 B&W \*POF\*A1A2\*CDF\*CVF\*RDF\*  
 EX-93-4YR-USA ST'15  
**MISTY SPRINGS LAVANGUARD SUE PB**  
 HOCANF9979603 B&W \*BYF ET B:16 Aug 2009  
 VG-89-4YR-CAN 13\*(0/65)

### SANDYRAE UNIX INDIGO PB

HOCANF13031762 B&W \*A1A1\*BE\*VRF\*CDC\*RDF\*B  
 VG-88-4YR-CAN  
 MS:87 (FA:6 RAH:6 RAW:7) F&L:89 DS:88 RP:88  
 CAN-GEV Apr\*26 85%Rel GLPI 2749/82%  
 KG M-159/31% F 10/38% %F 0.15 PRO\$  
 MR 93 P-14/14% %P-0.06 -351  
 CAN-GEV Apr\*26 83%Rel CONF 5/68%  
 MS 3 F&L 4 DS 3 RP 5  
 01-09 284 9541 412 4.3 301 3.2  
 BCA 259 301 255  
 03-10 274 14021 464 3.3 414 3.0 L  
 BCA 291 262 273  
 04-09 305 12361 519 4.2 419 3.4 L  
 BCA 244 279 265  
 06-07 305 15639 599 3.8 486 3.1 L  
 365 17914 685 3.8 563 3.1  
 BCA 287 300 289  
 5 LACT: 69973 2757 3.9 2235 3.2 KG  
 Avg BCA: M264(4) F281(-8) P264(-2)  
 Progeny Data: 0EX 2VG 1GP 0G 0F  
 3 DAUS ME AVG: 11168 461 4.1 349 3.1  
 AVG BCA: M211 F236 P211

### CROTEAU LESPERRON UNIX PB

HOCANM107567492 B&W \*POF\*A1A1\*BE\*VRF\*MWF\*  
 EX-96-7YR-CAN ST'17  
 CAN-GEV Apr\*26 99%Rel GLPI 2790/99%  
 KG M 47 F-14 %F-0.13 P-10 %P-0.09  
 CAN-GEV Apr\*26 99%Rel CONF 7

### SANDYRAE SNOWY IDA PB

HOCANF12123315 B&W B:13 Mar 2016  
 EX-91-2E-CAN 2\*(10/0)  
 02-02 305 10052 499 5.0 347 3.5  
 BCA 258 344 278  
 03-02 260 10769 564 5.2 357 3.3  
 BCA 243 342 250  
 05-03 305 15134 869 5.7 503 3.3  
 365 17343 1005 5.8 585 3.4  
 BCA 303 470 318  
 06-06 305 14934 681 4.6 488 3.3 L  
 BCA 284 346 294  
 5 LACT: 77286 4057 5.2 2698 3.5 KG  
 Avg BCA: M265(21) F366(94) P282(34)  
 1 Superior Lactations  
 Progeny Data: 1EX 1VG 0GP 0G 0F  
 2 DAUS ME AVG: 13709 570 4.2 430 3.1  
 AVG BCA: M259 F292 P260

### AMIGHETTI NUMERO UNO ET PB

HOITAMI7990915143 B&W \*POF\*A1A2\*CVF\*RDF\*B  
 EX-90-3YR-HUN ST'15  
**REGAN-ALH DOMAIN DAYA-ET PB**  
 HOUSAF66625459 B&W ET B:01 Sep 2010  
 EX-93-3E-CAN 17\*(0/85)

### LOOKOUT PESCE SNOWY PB

HOCANM108250917 B&W \*A1A1\*CVF\*RDF\*BYF\*BLF  
**SANDYRAE WINDBROOK LARRY PB**  
 HOCANF11667192 B&W \*POF\*A2A2\*AA\*VRF\*CDC\*C  
 EX-90-5E-CAN 3\*(16/0)  
 05-06 305 13013 590 4.5 425 3.3  
 328 13525 619 4.6 445 3.3  
 BCA 262 319 269  
 8 LACT: 92682 3972 4.3 3001 3.2 KG  
 Avg BCA: M219(-21) F252(-11) P222(-17)  
 Progeny Data: 1EX 3VG 1GP 0G 0F  
 4 DAUS ME AVG: 12756 619 4.9 432 3.4  
 AVG BCA: M241 F317 P261

# EAST COAST STYLE SPRING SALE

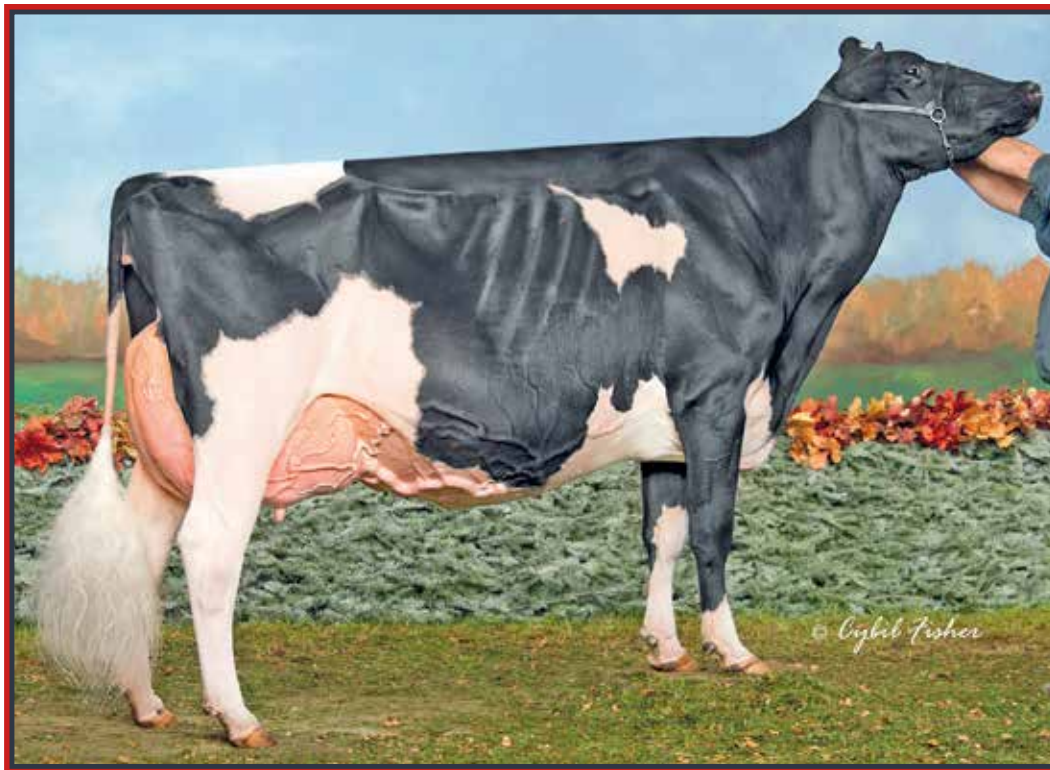

## Weeksdales Judges Harmony EX-95

All-American & All-Canadian 5-Yr-Old 2016

H.M. All-Canadian 4-Yr-Old 2015

1<sup>st</sup> 5-Yr-Old & Grand Champion Atlantic Spring Show 2016

Mat. Sister to the 2<sup>nd</sup> Dam

**30**

### WEEKSDALE SALUTE 677

HOCANF15417966 B&W B:15 Sep 2025  
 CAN-PA Apr\*26 36%Rel PA LPI 2769/33%  
 KG M 499/16% F-7/22% %F 0.11 PRO\$  
 MR 100 P-16/12% %P 0.01 -375  
 CAN-PA Apr\*26 34%Rel CONF 8/88%  
 MS 8 F&L 3 DS 4 RP 7

Consigned By:  
 WEEKSDALE HOLSTEINS INC  
 Tel: 902-432-4312

4th-7th Maternal Dam  
 ANDROSCOGGIN GRANDSLM HILDY EX-913E-CAN  
 ANDROSCOGGIN ASTRE HOLLY VG-89-10YR-USA  
 MISS PAU-PUK NUTTY SIMON HALLI EX-90-2E-USA  
 MCNEAR-FARMS TOS APACHE HAPPY EX-91-2E-USA

Fall Calf for 2026

EAR TAG 677

### HAMMING SALUTE PB

HOCANM14344784 B&W \*A2A2\*MWF\*CDF\*CVF\*RDF\*  
 CAN-GPA Apr\*26 86%Rel GPA LPI 3216/83%  
 KG M 378/54% F 44/41% %F 0.26 PRO\$  
 MR 102 P 17/28% %P 0.05 808  
 CAN-GPA Apr\*26 83%Rel CONF 13/99%  
 MS 11 F&L 3 DS 9 RP 11  
 Progeny Data: 47 Daus: 97.00% GP+  
 OEX 28VG 18GP 1G 0F

### MYSTIQUE AVENGER PB

HOCANM120213097 B&W \*A1A2\*MWF\*CDF\*CVF\*BYF  
 CAN-GEV Apr\*26 99%Rel GLPI 3065/96%  
 KG M 742 F 48 %F 0.16 P 10 %P-0.11  
 CAN-GEV Apr\*26 98%Rel CONF 8

### HAMMING CHIEF SHADE PB

HOCANF13342661 B&W B:08 Dec 2018  
 EX-93-2E-CAN  
 05-05 305 18713 822 4.4 619 3.3 L  
 365 22327 967 4.3 745 3.3  
 BCA 374 444 392  
 3 LACT: 61989 2766 4.5 2222 3.6 KG

### GOLDEN-OAKS MASTER-ET PB

H0840M3139216917 B&W \*POF\*A1A2\*CDF\*CVF\*RD  
 CAN-GEV Apr\*26 99%Rel GLPI 2541/96%  
 KG M-397 F-33 %F-0.16 P-29 %P-0.13  
 CAN-GEV Apr\*26 98%Rel CONF 14

### WEEKSDALE DOUGLAS HOLLISTER PB

HOCANF13283552 B&W ET B:01 Sep 2018  
 VG-87-4YR-CAN  
 02-03 243 6776 237 3.5 230 3.4 L  
 BCA 160 151 171  
 03-04 305 8564 317 3.7 293 3.4 L  
 BCA 181 182 194  
 04-08 305 10594 443 4.2 362 3.4 L  
 365 12251 529 4.3 428 3.5  
 BCA 214 242 232  
 3 LACT: 28162 1109 3.9 976 3.5 KG  
 Avg BCA: M185(-34) F192(-31) P199(-23)  
 Progeny Data: OEX 1VG OGP 0G 0F  
 1 DAUS ME AVG: 10639 433 4.1 332 3.1  
 AVG BCA: M201 F222 P201

### SIEMERS ROZUME-ET PB

H0840M3144883244 B&W \*POF\*CDF\*CVF\*RDF\*BLF

### MYSTIQUE LAMBDA ANIS PB

HOCANF110896998 B&W \*A2A2\*MWF ETM  
 EX-93-2E-CAN 9\*(0/45)

### STANTONS CHIEF-ET PB

H0840M3129015989 B&W \*A2A2\*MWF\*CDF\*CVF\*BY

### HAMMINGVIEW DOORMAN SUNSHINE PB

HOCANF12598941 B&W ET B:01 Dec 2016  
 EX-93-2E-CAN 2\*(10/0)

### DYMENTHOLM MR APPLES AVALANCHE PB

HOCANM11957107 B&W \*RDC\*CVF\*BYF\*BLF\*DPF MB

### DROLIE DOORMAN MAYCY PB

HOCANF109038878 B&W ET B:02 Mar 2015  
 EX-90-4YR-USA 3\*(0/17)

### BARNKAMPER MARILYN DOUGLAS PB

HONLDM947618726 B&W \*CVF\*BYF\*BLF\*DPF ET

### WEEKSDALE GOLDWYN HOLIDAY PB

HOCANF7931407 B&W B:23 Jan 2008  
 EX-93-3E-CAN 2\*(0/11)  
 07-03 305 11926 420 3.5 371 3.1  
 365 13993 497 3.6 445 3.2  
 BCA 232 223 230  
 5 LACT: 58841 2199 3.7 1859 3.2 KG  
 Avg BCA: M199(1) F196(-2) P194(0)  
 Progeny Data: 3EX 1VG OGP 0G 0F  
 4 DAUS ME AVG: 11168 402 3.6 357 3.2  
 AVG BCA: M211 F206 P216

### WEEKSDALE MASTER HYPNOTIZE PB

HOCANF14083536 B&W B:17 Jan 2022  
 VG-85-3YR-CAN  
 MS:86 (FA:7 RAH:9 RAW:5) F&L:81 DS:85 RP:83  
 CAN-EBV Apr\*26 57%Rel LPI 2297/49%  
 KG M-1377/1% F-58/1% %F-0.04 PRO\$  
 MR 97 P-48/0% %P-0.02 -1512  
 CAN-EBV Apr\*26 53%Rel CONF 4/59%  
 MS 4 F&L 3 DS -2 RP 2  
 02-03 305 7712 311 4.0 252 3.3 L  
 BCA 195 212 198  
 03-07 P217 9842 415 4.2 313 3.2 L  
 PBCA 208 233 205  
 2 LACT: 16006 669 4.2 513 3.2 KG  
 Avg BCA: M202(-22) F223(-12) P202(-24)

# EAST COAST STYLE SPRING SALE



## Raeburn Dasha Rae EX-91 3E 5\* (MS:93)

5-07 365 13,252 kg 5.1% 3.8% (224-298-265)

Same family

**31**

EAR TAG 622

### REHOLS ARMOUR DAREDEVIL

HOCANF122410622 B&W B:01 Sep 2025  
 CAN-PA Apr\*26 36%Rel PA LPI 3054/33%  
 KG M-313/24% F-9/20% %F 0.03 PRO\$  
 MR 101 P-3/26% %P 0.07 194  
 CAN-PA Apr\*26 32%Rel CONF 12/98%  
 MS 8 F&L 8 DS 8 RP 8

Consigned By:  
 FERME FAMIPAGE INC  
 Tel: 450-371-0631 Fax: 450-371-6510

4th-13th Maternal Dam  
 DAR086 DIXIE RAE EX-902E-CAN 20\*  
 SCIENTIFIC DAQUIRI RAE-ETS EX-91-5YR-USA 2\*  
 SCIENTIFIC DEBUTANTE RAE-ET EX-92-4YR-USA 3\*  
 SCIENTIFIC JUBILANT RAE-ET EX-90-6YR-USA  
 HANOVERHILL TONY RAE EX-96-3E-USA  
 HANOVERHILL TT ROXETTE-ET EX-CAN EX-94-2E-USA  
 MIL-R-MOR ROXETTE EX-CAN EX-90-7YR-USA 30\*  
 GLENRIDGE CITATION ROXY EX-CAN EX-97-4E-USA  
 NORTON COURT MODEL VEE EX-90-13-YR-USA 6\*  
 NORTON COURT REFLECTION VALE VG-85-17YR-USA 5\*

Fall Calf for 2026

### MYSTIQUE ARMOUR PB

HOCANM121097303 B&W \*POF\*A2A2\*AA\*VRF\*MWF\*  
 CAN-GPA Apr\*26 85%Rel GPA LPI 3450/82%  
 KG M 381/54% F 15/18% %F-0.01 PRO\$  
 MR 101 P 18/29% %P 0.04 1183  
 CAN-GPA Apr\*26 82%Rel CONF 15/99%  
 MS 10 F&L 11 DS 11 RP 10

### COMESTAR LOYALL PB

HOCANM120461044 B&W \*A2A2\*MWF\*CDF\*CVF\*RDF  
 CAN-GEV Apr\*26 98%Rel GLPI 3336/94%  
 KG M-462 F-20 %F-0.02 P 3 %P 0.15  
 CAN-GEV Apr\*26 96%Rel CONF 14

### STANTONS ALLIGATOR-ET PB

HO840M3128769279 B&W \*A1A2\*MWF\*CVF\*BYF\*BL  
 VG-85-4YR-CAN

### COMESTAR LAMRIA UNIX PB

HOCANF110840256 B&W \*RDF\*BLF\*DPF ET  
 VG-88-3YR-CAN

### BLONDIN DESTINY PB

HOCANM111633697 B&W \*A2A2\*CDF\*CVF\*RDF\*BYF

### MYSTIQUE LAMBDA ANIS PB

HOCANF110896998 B&W \*A2A2\*MWF ETM  
 EX-93-2E-CAN 9\*(0/45)

### MYSTIQUE DESTINY ALPHA PB

HOCANF120617185 B&W ET B:13 Mar 2021  
 EX-91-4YR-CAN  
 04-03 P295 17989 872 4.9 628 3.5 L  
 BCA 374 490 410  
 3 LACT: 52430 2464 4.7 1903 3.6 KG

### MAVERICK-I CRUSH PB

HOCANM12042760 B&W \*A1A2\*MWF\*CDF\*CVF\*BYF\*  
 DUCKETT G CHIP TOKYO-ET PB

HOUSAF72366991 B&W \*BLF\*DPF ET  
 EX-93-3YR-USA

### REHOLS TATOO DEVIL PB

HOCANF120252634 B&W B:03 Oct 2020  
 VG-85-2YR-CAN  
 MS:85 (FA:9 RAH:6 RAW:6) F&L:86 DS:84 RP:86  
 CAN-EBV Apr\*26 60%Rel LPI 2715/50%  
 KG M-1007/4% F-32/7% %F 0.06 PRO\$  
 MR 102 P-24/7% %P 0.09 -587  
 CAN-EBV Apr\*26 45%Rel CONF 9/92%  
 MS 6 F&L 6 DS 5 RP 7  
 02-06 305 10873 449 4.1 389 3.6 L  
 365 12633 531 4.2 457 3.6  
 BCA 261 292 295  
 03-10 305 8829 364 4.1 328 3.7 L  
 BCA 189 208 216  
 2 LACT: 25982 1098 4.2 959 3.7 KG  
 Avg BCA: M225(14) F250(31) P256(26)  
 2ND SR.CALF BEDFORD 2021

### DUCKETT CRUSH TATOO-ET PB

HO840M3137052923 B&W \*POF\*A1A2\*MWF\*CDF\*CV  
 CAN-GEV Apr\*26 99%Rel GLPI 2782/97%  
 KG M-913 F-59 %F-0.20 P-29 %P 0.03  
 CAN-GEV Apr\*26 98%Rel CONF 13

### RAEBURN DOORMAN DEBUTANTE PB

HOCANF110628954 B&W ET B:16 Jun 2017  
 EX-91-4YR-CAN  
 02-03 305 10049 376 3.7 364 3.6  
 BCA 240 239 272  
 03-03 305 11251 459 4.1 438 3.9  
 358 12542 532 4.2 498 4.0  
 BCA 238 259 288  
 04-05 279 11023 398 3.6 396 3.6  
 BCA 210 204 240  
 3 LACT: 34976 1374 3.9 1316 3.8 KG  
 Avg BCA: M229(1) F234(5) P267(16)  
 Progeny Data: 0EX 1VG 0GP 0G 0F  
 2 DAUS ME AVG: 11433 433 3.8 410 3.6  
 AVG BCA: M216 F222 P248

### VAL-BISSON DOORMAN PB

HOCANM107281711 B&W \*POF\*A2A2\*CDF\*CVF\*RDF  
 EX-90-5YR-CAN ST'16

### RAEBURN DASHIKI RAE PB

HOCANF108399308 B&W ETM B:08 Jan 2014  
 VG-87-3YR-CAN 3\*(7/11)  
 03-02 305 12244 521 4.3 424 3.5  
 365 13801 594 4.3 488 3.5  
 BCA 266 308 288  
 4 LACT: 48122 2008 4.2 1729 3.6 KG  
 Avg BCA: M241(-2) F268(14) P266(3)  
 Progeny Data: 2EX 5VG 5GP 1G 0F  
 12 DAUS ME AVG: 12756 480 3.8 400 3.1  
 AVG BCA: M241 F246 P242

# EAST COAST STYLE SPRING SALE

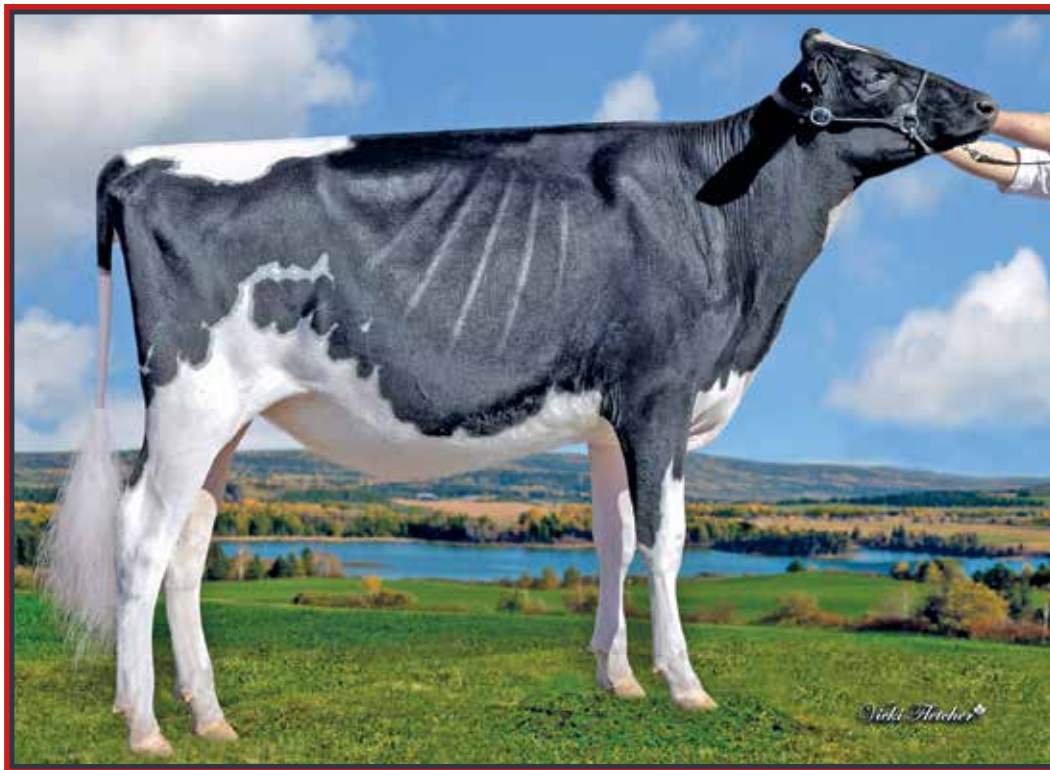

## Eastriver Master Glenelg 48

1<sup>st</sup> Spring Yrlg & Junior Champion Atlantic Championship Show 2025

She sells

32

EAR TAG 48

### EASTRIVER MASTER GLENELG 48

HOCANF14902344 B&W ET B:12 Mar 2024  
 \*POF\*A1A2\*AE\*RDF  
 CAN-GPA Apr\*26 86%Rel GPA LPI 2599/83%  
 KG M-403/20% F 2/30% %F 0.16 PRO\$  
 MR 92 P-11/16% %P 0.02 -1214  
 CAN-GPA Apr\*26 84%Rel CONF 9/92%  
 MS 4 F&L 7 DS 11 RP 7

JR.CHAMP ATLANTIC CHAMP. 2025  
 1<sup>ST</sup> Spring Yearling ATLANTIC CHAMP. 2025  
 2<sup>ND</sup> Spring Yearling ATLANTIC SUMMER 2025

4th-7th Maternal Dam  
 PENLOW GEO INTEGRITY EX-952E-CAN 18\*  
 PENLOW GEORGETTE OUTSIDE EX-962E-CAN 15\*  
 PENLOW GEORGIE DRAGON EX3E-CAN 8\*  
 PENLOW ADA CLYDE VG-87-4YR-CAN

Consigned By:  
 COBEQUID HOLSTEINS  
 Tel: 902-986-8904  
 BROWNTOWN FARMS LTD  
 Tel: 902-890-9080  
 ROBERT GIFFEN  
 Tel: 902-956-2167  
 WEEKSDALE HOLSTEINS INC  
 Tel: 902-432-4312

Sells fresh May 1<sup>st</sup> 2026

### GOLDEN-OAKS MASTER-ET PB

H0840M3139216917 B&W \*POF\*A1A2\*CDF\*CVF\*RD  
 CAN-GEVB Apr\*26 99%Rel GLPI 2541/96%  
 KG M-397/16% F-33/3% %F-0.16 PRO\$  
 MR 94 P-29/3% %P-0.13 -1126  
 CAN-GEVB Apr\*26 98%Rel CONF 14/99%  
 MS 11 F&L 6 DS 7 RP 12  
 Progeny Data: 1347 Daus: 93.00% GP+  
 40EX 618VG 601GP 87G 1F  
 1437 DAUS ME AVG: 13024 522 4.0 417 3.2  
 AVG BCA: M246 F267 P252

### DYMENTHOLM MR APPLES AVALANCHE PB

HOCANM11957107 B&W \*RDC\*CVC\*BYF\*BLF\*DPF MB  
 CAN-GEVB Apr\*26 99%Rel GLPI 2547/97%  
 KG M-738 F-44 %F-0.13 P-30 %P-0.04  
 CAN-GEVB Apr\*26 98%Rel CONF 11

### DROLIE DOORMAN MAYCY PB

HOCANF109038878 B&W ET B:02 Mar 2015  
 EX-90-4YR-USA 3\*(0/17)  
 03-11 305 14724 611 4.1 479 3.3  
 333 15413 646 4.2 504 3.3  
 2 LACT: 28082 1305 4.6 961 3.4 KG

### MAPLE-DOWNS-I G W ATWOOD PB

HOCANM8956379 B&W \*POF\*A1A2\*CVF\*RDF\*BYF\*MB  
 EX-90-4YR-USA ST'12  
 CAN-GEVB Apr\*26 99%Rel GLPI 2478/99%  
 KG M-722 F-8 %F 0.17 P-26 %P-0.02  
 CAN-GEVB Apr\*26 99%Rel CONF 5

### LEXIS WINDBROOK GRACIOUS PB

HOCANF11807427 B&W \*A2A2 ET B:03 Jun 2013  
 EX-92-2E-CAN 9\*(5/42)  
 02-03 305 10845 376 3.5 331 3.1 L  
 358 12030 421 3.5 373 3.1  
 BCA 265 246 253  
 03-05 305 12487 447 3.6 371 3.0 L  
 BCA 257 250 239  
 05-00 305 11833 401 3.4 350 3.0 L  
 BCA 238 218 223  
 06-10 305 13486 423 3.1 387 2.9 L  
 BCA 258 221 239  
 4 LACT: 57060 1935 3.4 1715 3.0 KG  
 Avg BCA: M255(43) F234(11) P239(32)  
 Progeny Data: 5EX 16VG 9GP 1G 0F  
 29 DAUS ME AVG: 13815 529 3.8 430 3.1  
 AVG BCA: M261 F271 P260

### GLEANN ATWOOD GLENELG PB

HOCANF12611262 B&W \*A2A2\*AA\*VRF\*CDF\*RDF\*B  
 EX-92-5YR-CAN  
 MS:93 (FA:8 RAH:8 RAW:6) F&L:93 DS:92 RP:90  
 CAN-GEVB Apr\*26 87%Rel GLPI 2584/84%  
 KG M-529/15% F 1/29% %F 0.20 PRO\$  
 MR 93 P-13/14% %P 0.05 -887  
 CAN-GEVB Apr\*26 85%Rel CONF 5/68%  
 MS 3 F&L 4 DS 7 RP 0  
 02-02 305 8506 392 4.6 289 3.4  
 365 10036 473 4.7 349 3.5  
 BCA 210 263 226  
 03-07 305 9959 408 4.1 334 3.4 L  
 BCA 218 240 224  
 05-01 269 9836 355 3.6 333 3.4 L  
 BCA 185 182 202  
 05-10 M139 2861 121 4.2 110 3.8 L  
 BCA 52 59 64  
 4 LACT: 39056 1657 4.2 1375 3.5 KG  
 Avg BCA: M166(-36) F186(-32) P179(-28)  
 Progeny Data: 1EX 0VG 3GP 0G 0F  
 4 DAUS ME AVG: 12650 517 4.1 407 3.2  
 AVG BCA: M239 F265 P246

### Eastriver Master Glenelg 48 x Fleury Eternal B: 01 MAY 2026

33

### BRAEDALE GOLDWYN PB

HOCANM10705608 B&W \*A1A2\*CDC\*CVF\*BYF\*BLF  
 GP-84-8YR-CAN GM'12 EXTRA'05

### MD-DELIGHT DURHAM ATLEE-ET PB

HOUSAF131704103 B&W ET B:11 Sep 2001  
 EX-92-4YR-USA GMD DOM 10\*(0/50)

### GILLETTE WINDBROOK PB

HOCANM7816429 B&W \*A2A2\*CDC\*CVF\*BYF\*BLF\*RD  
 EX-97-6YR-CAN EXTRA'10

### LEXIS GOLDWYN GEORGIE PB

HOCANF9617260 B&W ET B:19 Apr 2008  
 EX-91-3E-CAN 5\*(16/9)

03-08 305 13848 640 4.6 421 3.0  
 365 15704 719 4.6 488 3.1  
 BCA 278 350 265  
 5 LACT: 76197 3267 4.3 2427 3.2 KG  
 Avg BCA: M248(21) F287(47) P243(14)  
 2<sup>ND</sup> JR.2-YR ATLANTIC CHAMP. 2010  
 Progeny Data: 4EX 2VG 3GP 0G 0F  
 10 DAUS ME AVG: 12015 455 3.8 364 3.0  
 AVG BCA: M227 F233 P220

# EAST COAST STYLE SPRING SALE

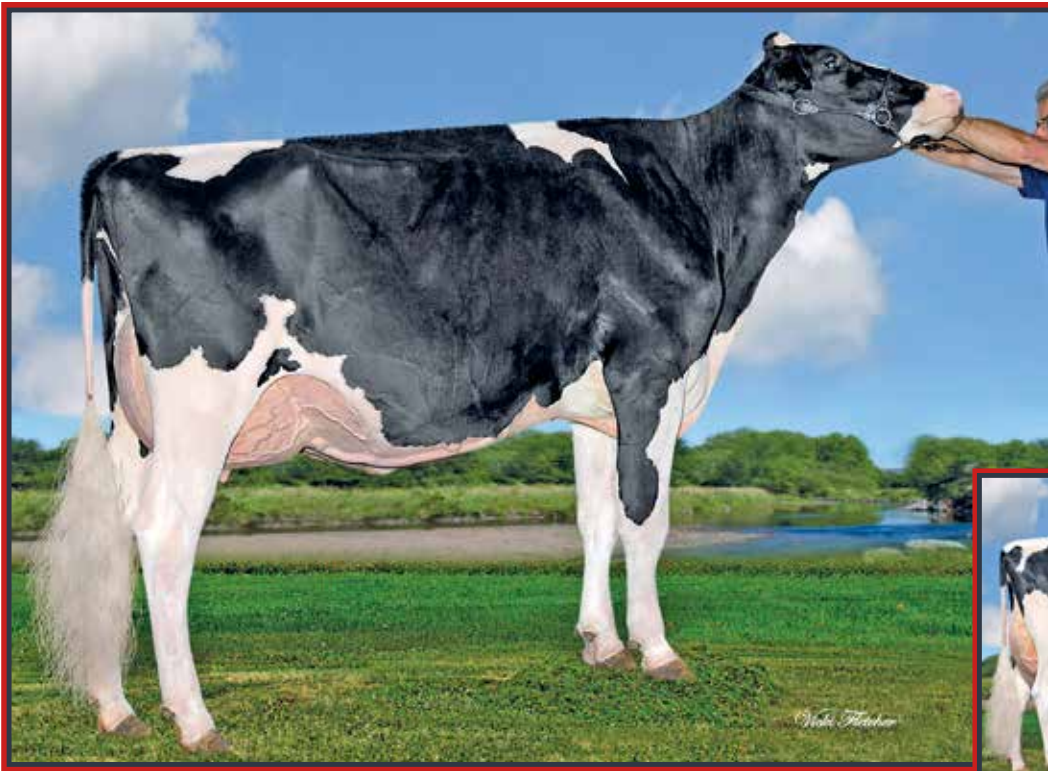

**Gleann Atwood Glenelg EX-92 (MS:93)**  
Intermediate Champion Atlantic Summer Show 2019  
Dam



**Lexis Windbrook Gracious EX-92 2E 9\***  
6-10 13,486 kg 3.1% 2.9% (258-221-239)  
2<sup>nd</sup> Dam

**34**

EAR TAG 36

## EASTRIVER MASTER GLENELG 36

HOCANF14902332 B&W ET B:02 Mar 2024  
\*POF\*A2A2\*AA\*RDF  
CAN-GPA Apr\*26 86%Rel GPA LPI 2457/82%  
KG M 50/42% F-23/11% %F-0.23 PRO\$  
MR 92 P-20/9% %P-0.18 -1394  
CAN-GPA Apr\*26 83%Rel CONF 10/95%  
MS 7 F&L 6 DS 7 RP 5

Consigned By:  
EAST RIVER FARMS  
Tel: 902-393-1294

4th-7th Maternal Dam  
PENLOW GEO INTEGRITY EX-952E-CAN 18\*  
PENLOW GEORGETTE OUTSIDE EX-962E-CAN 15\*  
PENLOW GEORGIE DRAGON EX3E-CAN 8\*  
PENLOW ADA CLYDE VG-87-4YR-CAN

Fresh March 28, 2026

## GOLDEN-OAKS MASTER-ET PB

H0840M3139216917 B&W \*POF\*A1A2\*CDF\*CVF\*RDF  
CAN-GEV Apr\*26 99%Rel GLPI 2541/96%  
KG M-397/16% F-33/3% %F-0.16 PRO\$  
MR 94 P-29/3% %P-0.13 -1126  
CAN-GEV Apr\*26 98%Rel CONF 14/99%  
MS 11 F&L 6 DS 7 RP 12  
Progeny Data: 1347 Daus: 93.00% GP+  
40EX 618VG 60LGP 87G 1F  
1437 DAUS ME AVG: 13024 522 4.0 417 3.2  
AVG BCA: M246 F267 P252

**DYMENTHOLM MR APPLES AVALANCHE PB**  
HOCANM11957107 B&W \*RDC\*CVF\*BYF\*BLF\*DPF MB  
CAN-GEV Apr\*26 99%Rel GLPI 2547/97%  
KG M-738 F-44 %F-0.13 P-30 %P-0.04  
CAN-GEV Apr\*26 98%Rel CONF 11

**DE-SU BKM MCCUTCHEN 1174-ET PB**  
HOUSAM69990138 B&W \*POF\*A1A2\*CDF\*CVF\*RDF\*  
EX-93-4YR-USA ST'15

**KHW REGMENT APPLE C-RED-ETN PB**  
HOUSAF70244494 R&W \*CVC ETA B:27 Sep 2010  
VG-89-3YR-CAN 2\*(5/5)

**VAL-BISSON DOORMAN PB**  
HOCANM107281711 B&W \*POF\*A2A2\*CDF\*CVF\*RDF  
EX-90-5YR-CAN ST'16

**BONACCUEIL MAYA GOLDWYN PB**  
HOCANF103862777 B&W B:18 Dec 2006  
EX-95-3E-CAN 19\*(0/95)

**DROLIE DOORMAN MAYCY PB**  
HOCANF109038878 B&W ET B:02 Mar 2015  
EX-90-4YR-USA ST'12  
03-11 305 14724 611 4.1 479 3.3  
333 15413 646 4.2 504 3.3  
2 LACT: 28082 1305 4.6 961 3.4 KG

**BRAEDALE GOLDWYN PB**  
HOCANM10705608 B&W \*A1A2\*CDC\*CVF\*BYF\*BLF  
GP-84-8YR-CAN GM'12 EXTRA'05

**MD-DELIGHT DURHAM ATLEE-ET PB**  
HOUSAF131704103 B&W ET B:11 Sep 2001  
EX-92-4YR-USA GMD DOM 10\*(0/50)

## GLEANN ATWOOD GLENELG PB

HOCANF12611262 B&W \*A2A2\*AA\*VRF\*CDF\*RDF\*B  
EX-92-5YR-CAN  
MS:93 (FA:8 RAH:8 RAW:6) F&L:93 DS:92 RP:90  
CAN-GEV Apr\*26 87%Rel GLPI 2584/84%  
KG M-529/15% F 1/29% %F 0.20 PRO\$  
MR 93 P-13/14% %P 0.05 -887  
CAN-GEV Apr\*26 85%Rel CONF 5/68%  
MS 3 F&L 4 DS 7 RP 0  
02-02 305 8506 392 4.6 289 3.4  
365 10036 473 4.7 349 3.5  
BCA 210 263 226  
03-07 305 9959 408 4.1 334 3.4 L  
BCA 218 240 224  
05-01 269 9836 355 3.6 333 3.4 L  
BCA 185 182 202  
05-10 M139 2861 121 4.2 110 3.8 L  
BCA 52 59 64  
4 LACT: 39056 1657 4.2 1375 3.5 KG  
Avg BCA: M166(-36) F186(-32) P179(-28)  
Progeny Data: LEX OVG 3GP OG OF  
4 DAUS ME AVG: 12650 517 4.1 407 3.2  
AVG BCA: M239 F265 P246

**MAPLE-DOWNS-I G W ATWOOD PB**  
HOCANM8956379 B&W \*POF\*A1A2\*CVF\*RDF\*BYF\*B  
EX-90-4YR-USA ST'12  
CAN-GEV Apr\*26 99%Rel GLPI 2478/99%  
KG M-722 F-8 %F 0.17 P-26 %P-0.02  
CAN-GEV Apr\*26 99%Rel CONF 5

**GILLETTE WINDBROOK PB**  
HOCANM7816429 B&W \*A2A2\*CDC\*CVF\*BYF\*BLF\*RD  
EX-97-6YR-CAN EXTRA'10

**LEXIS GOLDWYN GEORGIE PB**  
HOCANF9617260 B&W ET B:19 Apr 2008  
EX-91-3E-CAN 5\*(16/9)  
03-08 305 13848 640 4.6 421 3.0  
365 15704 719 4.6 488 3.1  
BCA 278 350 265  
5 LACT: 76197 3267 4.3 2427 3.2 KG  
Avg BCA: M248(21) F287(47) P243(14)  
2ND JR.2-YR ATLANTIC CHAMP. 2010  
Progeny Data: 4EX 2VG 3GP OG OF  
10 DAUS ME AVG: 12015 455 3.8 364 3.0  
AVG BCA: M227 F233 P220

**LEXIS WINDBROOK GRACIOUS PB**  
HOCANF11807427 B&W \*A2A2 ET B:03 Jun 2013  
EX-92-2E-CAN 9\*(5/42)  
02-03 305 10845 376 3.5 331 3.1 L  
358 12030 421 3.5 373 3.1  
BCA 265 246 253  
03-05 305 12487 447 3.6 371 3.0 L  
BCA 257 250 239  
05-00 305 11833 401 3.4 350 3.0 L  
BCA 238 218 223  
06-10 305 13486 423 3.1 387 2.9 L  
BCA 258 221 239  
4 LACT: 57060 1935 3.4 1715 3.0 KG  
Avg BCA: M255(43) F234(11) P239(32)  
Progeny Data: 5EX 16VG 9GP 1G OF  
29 DAUS ME AVG: 13815 529 3.8 430 3.1  
AVG BCA: M261 F271 P260

# EAST COAST STYLE SPRING SALE



**Andreane Zenith Babelle EX-92**  
 1<sup>st</sup> Sr. 3-Yr-Old & Grand Champion Ayer's Cliff 2010  
 2<sup>nd</sup> Sr. 2-Yr-Old Ayer's Cliff 2009  
 4<sup>th</sup> Dam

**35**

EAR TAG 57

## EASTRIVER AMBROSE BLACKLIGHT

HOCANF14902353 B&W B:27 Mar 2024  
 \*POF\*A1A2\*AB\*RDF  
 CAN-GPA Apr\*26 81%Rel GPA LPI 2967/77%  
 KG M 947/78% F 77/75% %F 0.32 PRO\$  
 MR 97 P 14/51% %P-0.09 249  
 CAN-GPA Apr\*26 78%Rel CONF 9/92%  
 MS 7 F&L 2 DS 9 RP 6

Fresh Apr. 18, 2026

Consigned By:  
 EAST RIVER FARMS  
 Tel: 902-393-1294

4th-6th Maternal Dam  
 ANDREANE ZENITH BABEL EX-92-4YR-CAN  
 ANDREANE GOODLUCK BEATRIX VG-85-3YR-CAN 2\*  
 ANDREANE COLORADO BETSY VG-85-4YR-CAN

## PROGENESIS AMBROSE PB

HOCANM14227002 B&W \*A1A2\*BB\*RDC\*MWF\*CDF\*C  
 CAN-GPA Apr\*26 86%Rel GPA LPI 3463/84%  
 KG M 947/78% F 77/75% %F 0.32 PRO\$  
 MR 104 P 41/63% %P 0.06 1538  
 CAN-GPA Apr\*26 84%Rel CONF 12/98%  
 MS 7 F&L 7 DS 10 RP 11  
 Progeny Data: 81 Daus: 90.00% GP+  
 0EX 24VG 49GP 8G 0F

## 3STAR OH RANGER RED-ET PB

HONLDM688600952 R&W \*A1A2\*MWF\*CVF\*BYF\*BLF  
 CAN-GEV Apr\*26 99%Rel GLPI 3506/98%  
 KG M 449 F 79 %F 0.50 P 42 %P 0.20  
 CAN-GEV Apr\*26 99%Rel CONF 6

## MYSTIQUE LAMBDA ANIS PB

HOCANF110896998 B&W \*A2A2\*MWF ETM  
 EX-93-2E-CAN 9\*(0/45)  
 06-07 305 17304 662 3.8 579 3.4 L  
 365 20132 778 3.9 678 3.4  
 BCA 329 336 349  
 3 LACT: 55894 2325 4.2 1947 3.5 KG

## CROTEAU LESPERRON UNIX PB

HOCANM107567492 B&W \*POF\*A1A1\*BE\*VRF\*MWF\*  
 EX-96-7YR-CAN ST'17  
 CAN-GEV Apr\*26 99%Rel GLPI 2790/99%  
 KG M 47 F-14 %F-0.13 P-10 %P-0.09  
 CAN-GEV Apr\*26 99%Rel CONF 7

## ANDREANE BRADNICK BLACK PB

HOCANF109763387 B&W B:11 Oct 2015  
 VG-86-3YR-CAN  
 02-00 305 8691 319 3.7 275 3.2  
 BCA 217 213 213  
 03-03 305 11211 403 3.6 356 3.2  
 BCA 239 234 239  
 04-02 305 11921 476 4.0 384 3.2  
 365 13434 542 4.0 442 3.3  
 BCA 235 255 240  
 05-05 292 9994 376 3.8 322 3.2  
 BCA 191 195 197  
 6 LACT: 58612 2195 3.7 1892 3.2 KG  
 Avg BCA: M215(-5) F215(-22) P216(-9)  
 Progeny Data: 1EX 1VG 1GP 0G 0F  
 3 DAUS ME AVG: 13021 435 3.3 407 3.1  
 AVG BCA: M246 F223 P246

## HOOGERHORST DG OH RUBELS RED PB

HONLDM679520401 R&W \*MWF\*CDF\*CVF\*BYF\*BLF\*  
 LAKESIDE UPS RED RANG  
 HONLDF761387020 R&W \*POF\*CDF\*BRC\*BLF\*MFF\*  
 VG-86-3YR-NLD

## FARNEAR DELTA-LAMBDA-ET PB

HO840M3125993715 B&W \*POF\*A1A2\*MWF\*CDF\*CV  
 MYSTIQUE EXTREME ABRICOT PB  
 HOCANF109360757 B&W ET B:15 Feb 2015  
 EX-94-6E-CAN 11\*(15/40)

## AMIGHETTI NUMERO UNO ET PB

HOITAM17990915143 B&W \*POF\*A1A2\*CVF\*RDF\*B  
 EX-90-3YR-HUN ST'15  
 REGAN-ALH DOMAIN DAYA-ET PB  
 HOUSAF66625459 B&W ET B:01 Sep 2010  
 EX-93-3E-CAN 17\*(0/85)

## REGANCREST-GV S BRADNICK-ET PB

HOUSAM66625940 B&W \*POF\*A2A2\*CVF\*RDF\*BYF\*  
 VG-87-2YR-USA ST'14  
 ANDREANE GOLDWYN BIGSTAR PB  
 HOCANF108040052 B&W ET B:05 Oct 2012  
 VG-85-4YR-CAN

02-00 305 8147 324 4.0 265 3.3  
 310 8243 328 4.0 268 3.3  
 BCA 203 216 205  
 3 LACT: 28774 1185 4.1 950 3.3 KG  
 Avg BCA: M193(-28) F212(-28) P197(-27)  
 Progeny Data: 0EX 1VG 0GP 0G 0F  
 1 DAUS ME AVG: 12174 457 3.8 380 3.1  
 AVG BCA: M230 F234 P230

## ANDREANE UNIX BLACKNIGHT PB

HOCANF120158586 B&W B:10 Jan 2020  
 EX-91-4YR-CAN  
 MS:91 (FA:9 RAH:6 RAW:9) F&L:90 DS:90 RP:95  
 CAN-EBV Apr\*26 64%Rel LPI 2790/52%  
 KG M 708/75% F-57/1% %F-0.70 PRO\$  
 MR 94 P-12/15% %P-0.28 -248  
 CAN-EBV Apr\*26 49%Rel CONF 11/97%  
 MS 12 F&L 2 DS 4 RP 6  
 02-01 305 10176 307 3.0 306 3.0 L  
 BCA 258 210 245  
 03-00 305 12019 413 3.4 397 3.3 L  
 364 14095 489 3.5 465 3.3  
 BCA 264 246 274  
 04-02 305 13403 408 3.0 405 3.0 L  
 BCA 268 222 258  
 3 LACT: 41459 1344 3.2 1318 3.2 KG  
 Avg BCA: M263(22) F226(-54) P259(-6)  
 Progeny Data: 0EX 0VG 1GP 0G 0F

# EAST COAST STYLE SPRING SALE

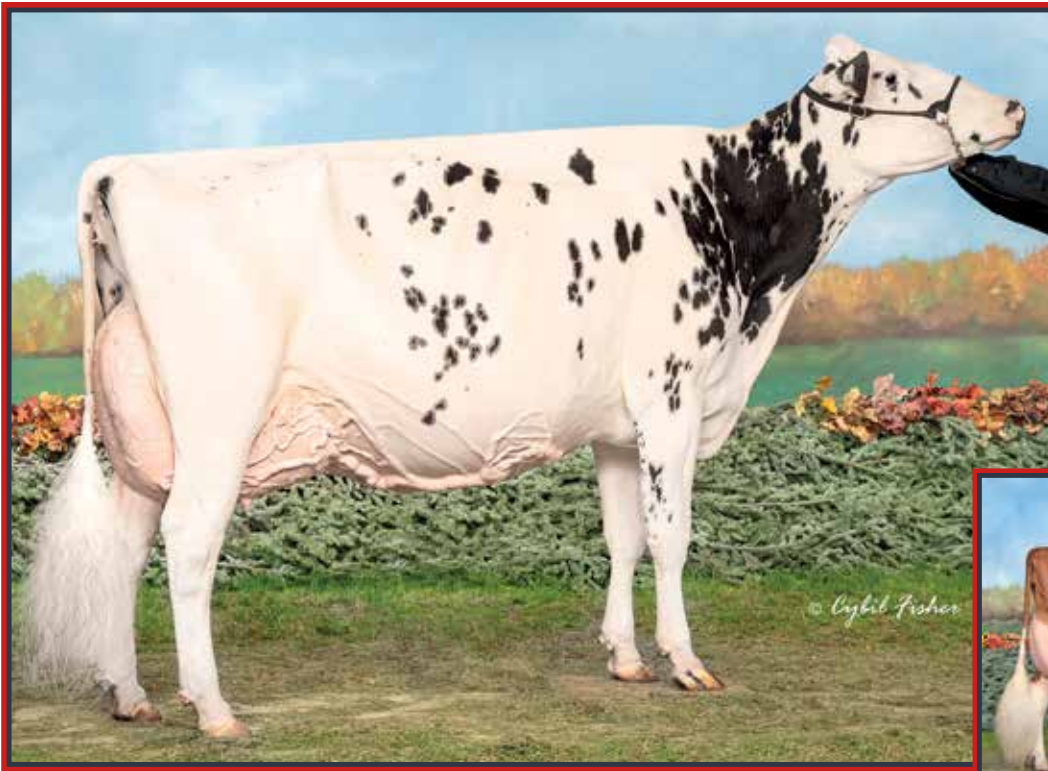

**Erbaces Snapple Shakira EX-97 4E 9\***

Supreme Champion WDE & *Regal* 2023

World Champion 2021 & 2023

Dam



**KHW Regiment Apple-Red EX-96 4E 42\***

All-American Jr. 2-Yr-Old 2006

Grand Champion R&W WDE 2011

HI World Champion R&W Cow 2010

3<sup>rd</sup> Dam

EAR TAG 1254

**36**

**SHAKIRA X HELLION**

CAN-PA Apr\*26 PA LPI 3190  
 KG M-293 F 38 %F 0.45  
 MR 99 P 22 %P 0.28  
 CAN-PA Apr\*26 CONF 11  
 MS 7 F&L 6 DS 8 RP 7

Consigned By:  
 FERME JACOBS INC  
 Tel : 418 285-2674  
 TY-D HOLSTEINS  
 Tel : 418 285-9850  
 KILIAN THERAUZ  
 ATTABOY HOLSTEINS  
 FERME ANTELIMARCK 2021 INC.

4th-7th Maternal Dam  
 KAMPS-HOLLOW ALTITUDE-ET EX-95-2E-USA 2\*  
 CLOVER-MIST ALISHA-ET EX-93-3E-USA  
 CLOVER-MIST AUGY STAR-ET EX-94-4E-USA  
 D-R-A AUGUST EX-96-4E-USA

**HAVEITALL DROPBX HELLION-ET PB**  
 H0840M3272442039 B&W \*POF\*MWF\*CDF\*CVF\*RDF  
 CAN-GPA Apr\*26 85%Rel GPA LPI 3389/81%  
 KG M 1149/85% F 60/57% %F 0.13 PRO\$  
 MR 101 P 53/80% %P 0.10 1405  
 CAN-GPA Apr\*26 82%Rel CONF 10/96%  
 MS 7 F&L 5 DS 8 RP 4

**KINGS-RANSOM DROPBOX-ET PB**  
 H0840M3224437486 B&W \*A2A2\*MWF\*CVF\*RDF\*BY  
 VG-85-1YR-CAN  
 CAN-GEV Apr\*26 95%Rel GLPI 3448/91%  
 KG M 396 F 63 %F 0.40 P 53 %P 0.30  
 CAN-GEV Apr\*26 93%Rel CONF 7

**AOT HIGHJUMP-ET PB**  
 H0840M3202768334 B&W \*POF\*A2A2\*CVF\*RDF\*BY  
**KINGS-RANSOM CASP DAZE-ET**  
 H0840F3146394969 B&W \*CDF\*RDF\*BLF\*DPF ET  
 EX-95-2E-USA

**S-S-I DOC HAVE NOT 8784-ET**  
 H0840F3143722147 B&W \*POF\*CDF\*RDF\*BLF\*DPF  
 EX-96-5YR-USA DOM  
 04-05 305 15762 619 3.9 511 3.2  
 320 16180 637 3.9 527 3.3  
 4 LACT: 55856 2128 3.8 1821 3.3 KG

**WOODCREST KING DOC PB**  
 H0840M3132417775 B&W \*POF\*A1A2\*MWF\*CDF\*CV  
 VG-88-1YR-USA  
**FLY-HIGHER JEDI HAVENOT-ET PB**  
 H0840F3132362543 B&W \*CVF\*BYF\*BLF\*DPF ET  
 VG-87-5YR-CAN

**ERBACES SNAPPLE SHAKIRA-ET PB**  
 H0840F3126918505 B&W \*RDC ET B:01 Mar 2015  
 EX-97-4E-CAN 9\*(0/45)  
 MS:97 (FA:9 RAH:9 RAW:9) F&L:97 DS:95 RP:97  
 CAN-GEV May\*26 86%Rel GLPI 2991/82%  
 KG M-1735/0% F 16/45% %F 0.75 PRO\$  
 MR 97 P-10/17% %P 0.38 -493  
 CAN-GEV May\*26 83%Rel CONF 11/97%  
 MS 6 F&L 7 DS 8 RP 10  
 04-11 305 14236 683 4.8 540 3.8 L  
 BCA 271 354 329  
 08-01 286 15367 727 4.7 540 3.5 L  
 BCA 311 407 356  
 6 LACT: 82402 3520 5.0 2605 3.7 KG  
 Avg BCA: M263(34) F364(106) P310(79)  
 1 Super 3, 3 Superior Lactations  
 ALL-CANADIAN Mature Cow 2023,2021  
 ALL-AMERICAN Mature Cow 2021  
 GRAND National Holstein Show 2021  
 GRAND National Holstein Show 2023  
 HM. GRAND National Holstein Show 2024  
 GRAND SUPREME LAITIER 2021  
 Progeny Data: 4EX 13VG OGP 0G 0F  
 17 DAUS ME AVG: 12756 580 4.5 453 3.6  
 AVG BCA: M241 F297 P274

**GS ALLIANCE O KALIBER PB**  
 HOCHEM120100409489 B&W \*A2A2\*CVF\*RDF\*BYF\*  
 GMACE Apr\*26 94%Rel GMLPI 2604/89%  
 KG M-1186 F 3 %F 0.48 P-17 %P 0.20  
 GMACE Apr\*26 90%Rel CONF 4

**KHW ELM-PARK ACME-ET PB**  
 HOUSAM61720218 B&W \*A2A2\*RDC\*CVF\*BYF\*BLF\*  
 EX-90-2YR-USA ST'12 GM'12  
**DECAUSAZ IRON O'KALIBRA PB**  
 HOCHEF120058745103 B&W \*RDC B:04 Sep 2006

**MISS APPLE SNAPPLE-RED-ET PB**  
 HOUSAF72506364 R&W \*CVF\*BLF\*DPF ET  
 EX-96-2E-USA  
 03-02 305 11725 468 4.0 417 3.6  
 04-02 305 17250 702 4.1 641 3.7  
 08-01 305 19255 816 4.2 639 3.3  
 LACT: 64338 2642 4.1 2316 3.6 KG  
 3RD Mature Cow ROYAL R&W 2019  
 4TH 4 Year old ROYAL 2017  
 2ND 4 Year old ROYAL R&W 2017  
 Progeny Data: 1EX 1VG OGP 0G 0F  
 3 DAUS ME AVG: 13021 599 4.6 455 3.5  
 AVG BCA: M246 F307 P275

**LOOKOUT P REDBURST PB**  
 HOCANM106030980 R&W \*A1A2\*CVF\*BYF\*BLF\*DPF  
**KHW REGIMENT APPLE-RED-ET PB**  
 HOUSAF135511521 R&W \*CVC\*BLF\*DPF ET  
 EX-96-4E-USA DOM 42\*(0/210)  
 04-01 305 13699 654 4.8 504 3.7  
 365 16216 763 4.7 596 3.7  
 6 LACT: 109153 5169 4.7 4060 3.7 KG  
 RES. ALL-CANADIAN R&W Mature Cow 2009  
 NOM. ALL-AMERICAN 5 Year old 2009  
 GRAND WORLD DAIRY EXPO R&W 2011  
 RES. GRAND ROYAL R&W 2009  
 1ST Mature Cow WORLD DAIRY EXPO R&W 2011  
 1ST 5 Year old ROYAL R&W 2009  
 Progeny Data: 20EX 28VG 3GP 0G 0F  
 45 DAUS ME AVG: 12015 527 4.4 412 3.4  
 AVG BCA: M227 F270 P249

# EAST COAST STYLE SPRING SALE



## Jacobs Gold Chip Attorney EX-94 2E 7\*

H.M. All-Canadian Sr. 3-Yr-Old 2019

3<sup>rd</sup> Senior 3-Yr-Old *Regal* 2019

Dam

**37**

EAR TAG 1032

### JACOBS LAMBDA AUDREY

HOCANF120601032 B&W ET B:03 Dec 2021  
 \*A1A2\*AB\*VRF\*CDF\*CVF\*RDF\*BYF\*BLF\*DPE\*CNF  
 EX-92-4YR-CAN  
 MS:92 (FA:7 RAH:8 RAW:9) F&L:93 DS:91 RP:91  
 CAN-GEV Apr\*26 85%Rel GLPI 2723/82%  
 KG M 7/39% F 2/30% %F 0.02 PRO\$  
 MR 98 P-14/14% %P-0.11 -603  
 CAN-GEV Apr\*26 82%Rel CONF 8/88%  
 MS 2 F&L 7 DS 12 RP 7

01-11	257	9921	384	3.9	299	3.0	L
	BCA	250	261		234		
02-08	305	9734	391	4.0	338	3.5	L
	BCA	231	247		249		
04-01	P58	12766	580	4.5	373	2.9	L
	PBCA	253	312		235		
3	LACT:	24554	994	4.0	792	3.2	KG
	Avg BCA:	M245(-13)	F273(-14)		P239(-20)		
		3RD Winter Heifer TROIS-RIVIERES 2022					

Consigned By:  
 QUALITY FARMS INC  
 Tel: 905-851-3892 Fax: 905-856-7509  
 BECKRIDGE HOLSTEINS  
 Tel: 905-476-2193

Fresh Jan. 24, 2026

### FARNEAR DELTA-LAMBDA-ET PB

H0840M3125993715 B&W \*POF\*A1A2\*MWF\*CDF\*CV  
 CAN-GEV Apr\*26 99%Rel GLPI 3658/99%  
 KG M 865/75% F 36/33% %F 0.01 PRO\$  
 MR 101 P 38/58% %P 0.06 1725  
 CAN-GEV Apr\*26 99%Rel CONF 12/98%  
 MS 8 F&L 11 DS 6 RP 7  
 Progeny Data: 10910 Daus: 91.00% GP+  
 496EX 4741VG 4783GP 875G 15F  
 11170 DAUS ME AVG: 13758 566 4.1 456 3.3  
 AVG BCA: M260 F290 P276

### MR MOGUL DELTA 1427-ET PB

HOUSAM72128216 B&W \*A1A2\*MWF\*CDF\*CVF\*RDF\*  
 CAN-GEV Apr\*26 99%Rel GLPI 3060/99%  
 KG M 469 F 29 %F 0.09 P 14 %P-0.01  
 CAN-GEV Apr\*26 99%Rel CONF 1

### EDG LORETTE UNO 2198-ET

HOUSAF72437745 ET B:25 Apr 2013  
 EX-91-5YR-USA  
 04-02 305 13821 562 4.1 489 3.5  
 330 14361 585 4.1 512 3.6  
 3 LACT: 39735 1518 3.8 1431 3.6 KG

### MR CHASSITY GOLD CHIP-ET PB

HOUSAM140145553 B&W \*POF\*A1A2\*MWF\*CVF\*RDF\*  
 EX-94-6YR-USA ST'14  
 CAN-GEV Apr\*26 99%Rel GLPI 2640/99%  
 KG M-767 F-43 %F-0.11 P-58 %P-0.26  
 CAN-GEV Apr\*26 99%Rel CONF 8

### JACOBS DUNDEE ATONE PB

HOCANF105794512 B&W ET B:27 Dec 2009  
 EX-90-2E-CAN  
 02-02 305 9994 362 3.6 305 3.1 L  
 BCA 246 241 236  
 03-02 215 7767 269 3.5 245 3.2 L  
 BCA 168 159 167  
 04-02 305 15367 542 3.5 437 2.8 L  
 365 18077 643 3.6 519 2.9  
 BCA 307 295 278  
 05-08 305 15041 499 3.3 420 2.8 L  
 BCA 289 255 253  
 4 LACT: 62985 2234 3.5 1864 3.0 KG  
 Avg BCA: M253(14) F238(-20) P234(-6)  
 Progeny Data: 1EX 3VG 3GP 0G 0F  
 5 DAUS ME AVG: 10215 386 3.8 303 3.0  
 AVG BCA: M193 F198 P183

### MOUNTFIELD SSI DCY MOGUL-ET PB

H0840M3006972816 B&W \*POF\*A1A2\*MWF\*CDF\*CV  
 EX-93-7YR-USA EXTRA'15  
**MISS OCD ROBST DELICIOUS-ET PB**  
 H0840F3006989479 B&W ET B:28 Jan 2011  
 VG-87-3YR-USA

### AMIGHETTI NUMERO UNO ET PB

HOITAM17990915143 B&W \*POF\*A1A2\*CVF\*RDF\*B  
 EX-90-3YR-HUN ST'15  
**VELTHUIS SNOWMAN LORRETTE-ETS PB**  
 HOCANF11294716 B&W ETM B:19 Apr 2011  
 VG-86-3YR-USA

### BRAEDALE GOLDWYN PB

HOCANM10705608 B&W \*A1A2\*CDC\*CVF\*BYF\*BLF  
 GP-84-8YR-CAN GM'12 EXTRA'05  
**REGANCREST S CHASSITY-ET PB**  
 HOUSAF62496899 B&W \*BYF\*BLF ET  
 EX-92-4YR-USA GMD DOM 35\*(0/177)

### REGANCREST DUNDEE-ET PB

HOUSAM127640114 B&W \*CVF\*BYF\*BLF ET  
 EX-95-6YR-USA ST'04  
**DELISLE LEO APRIL PB**  
 HOCANF10623308 B&W B:19 Apr 1999  
 EX-90-2E-CAN 5\*(0/25)  
 03-04 305 13968 445 3.2 431 3.1  
 325 14653 468 3.2 454 3.1  
 BCA 302 256 287  
 7 LACT: 103498 3597 3.5 3160 3.1 KG  
 Avg BCA: M263(24) F245(-2) P252(3)  
 Progeny Data: 2EX 4VG 1GP 0G 0F  
 7 DAUS ME AVG: 12968 465 3.6 404 3.1  
 AVG BCA: M245 F238 P244

### JACOBS GOLD CHIP ATTORNEY PB

HOCANF109406294 B&W ET B:03 Sep 2015  
 EX-94-2E-CAN 7\*(13/22)  
 MS:94 (FA:9 RAH:8 RAW:7) F&L:94 DS:95 RP:87  
 CAN-GEV Apr\*26 85%Rel GLPI 2235/83%  
 KG M-490/17% F-57/1% %F-0.32 PRO\$  
 MR 96 P-57/0% %P-0.32 -1944  
 CAN-GEV Apr\*26 83%Rel CONF 7/82%  
 MS 4 F&L 3 DS 9 RP 7  
 03-05 305 11425 442 3.9 335 2.9 L  
 365 13137 514 3.9 392 3.0  
 BCA 242 255 225  
 04-07 305 11132 392 3.5 344 3.1 L  
 BCA 222 212 219  
 4 LACT: 41000 1587 3.9 1240 3.0 KG  
 Avg BCA: M199(-55) F206(-78) P188(-71)  
 HM. ALL-CANADIAN Senior 3 Year 2019  
 ALL-QUEBEC Senior 3 Year 2019  
 3RD Senior 3 Year ROYAL 2019  
 7TH MILKING 1-YR ROYAL 2017  
 1ST Senior 3 Year TROIS-RIVIERES 2019  
 Progeny Data: 3EX 21VG 4GP 1G 0F  
 29 DAUS ME AVG: 13444 508 3.8 405 3.0  
 AVG BCA: M254 F260 P245

# EAST COAST STYLE SPRING SALE

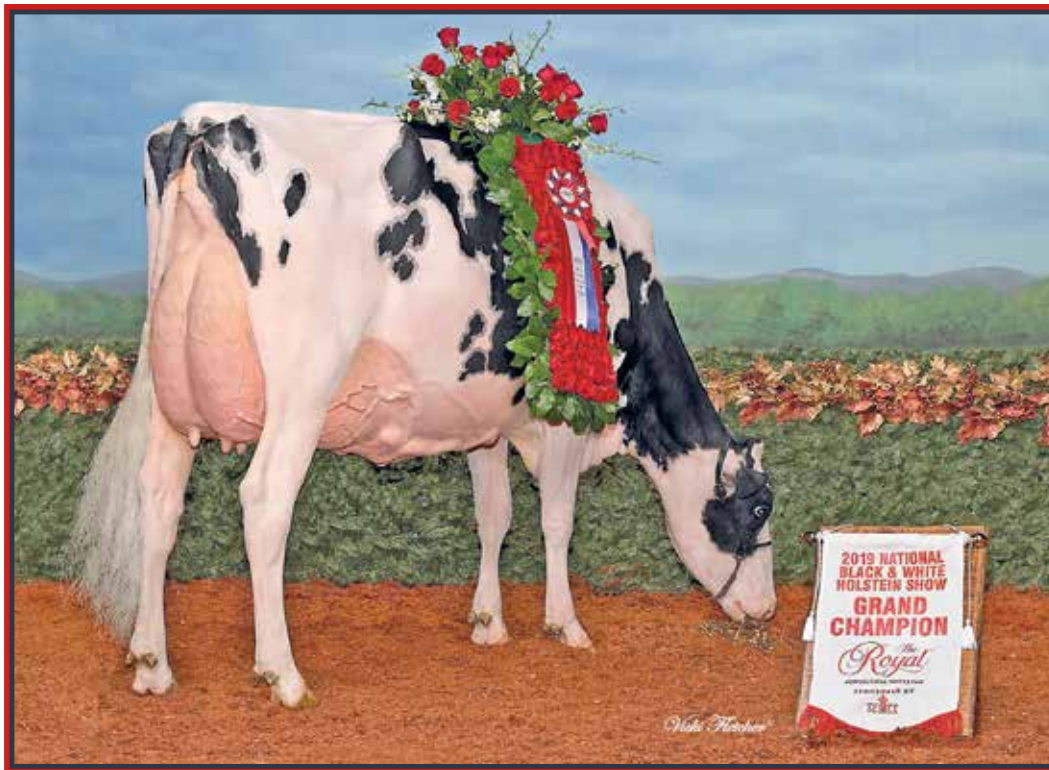

## Idee Windbrook Lynzi EX-95 4E 9\*

All-Canadian 2017-2019 & 2021 • Res. All-American 2015-2016-2017 & 2018

Holstein Canada Cow of the Year 2020

Supreme Champion *Royal* 2019

Dam

EAR TAG 7081

38

### JM VALLEY TROPIC LYA

HOCANF120317081 B&W ET B:05 Jun 2020  
 EX-93-5YR-CAN  
 MS:95 (FA:9 RAH:8 RAW:9) F&L:92 DS:93 RP:92  
 CAN-GEV Apr\*26 85%Rel GLPI 2745/82%  
 KG M-803/8% F 48/78% %F 0.69 PRO\$  
 MR 97 P-9/18% %P 0.16 154  
 CAN-GEV Apr\*26 83%Rel CONF 4/59%  
 MS 3 F&L 1 DS 5 RP 6

02-10	305	11382	525	4.6	395	3.5	L
	BCA	262	328		286		
04-03	305	11414	569	5.0	397	3.5	L
	BCA	230	306		250		
05-08	P50	13879	740	5.3	432	3.1	L
	PBCA	264	383		263		
3	LACT:	35387	1754	5.0	1268	3.6	KG
	Avg BCA:	M252(37)	F339(97)		P266(54)		

Consigned by:  
 EAST RIVER FARMS  
 Tel: 902-393-1294

4th-12th Maternal Dam  
 IDEE BELLWOOD LADONNA VG-87-4YR-CAN 2\*  
 RAVENSWELL LYDIA EX-92-3YR-USA 19\*  
 SPRING FARM MISS LYNN ET VG-85-3YR-CAN  
 SPRING FARM MISS CONNIE VG-88-3YR-CAN 2\*  
 SPRING FARM MISS CITATION VG-87-4YR-CAN 3\*  
 SPRING FARM MISS PATHFINDER EX-CAN 8\*  
 SPRING FARM FOND PATHFINDER VG-CAN 5\*  
 EVERMOT PATHFINDER ORMSBY VG-CAN 3\*  
 EVERMOT PABST ORMSBY VG-CAN 3\*

Fresh March 1, 2026 Bred May 5, 2026 to Sexed Machine

### PEAK TROPIC-ET PB

H0840M3145229820 B&W \*POF\*A1A2\*MWF\*CDF\*CV  
 CAN-GEV Apr\*26 99%Rel GLPI 2977/97%  
 KG M-115/28% F 53/49% %F 0.48 PRO\$  
 MR 102 P 27/42% %P 0.24 949  
 CAN-GEV Apr\*26 99%Rel CONF 1/59%  
 MS 3 F&L -2 DS 1 RP -5  
 Progeny Data: 1758 Daus: 73.00% GP+  
 46EX 392VG 848GP 456G 16F  
 1780 DAUS ME AVG: 13003 563 4.3 440 3.4  
 AVG BCA: M246 F288 P266

### PEAK HOTLINE-ET PB

H0840M3129128855 B&W \*MWF\*CVF\*BYF\*BLF\*DPF  
 CAN-GEV Apr\*26 99%Rel GLPI 3173/98%  
 KG M 657 F 80 %F 0.45 P 47 %P 0.19  
 CAN-GEV Apr\*26 99%Rel CONF 4

### BGP HAWAII-ET PB

H0840F3135087033 B&W \*CDF\*CVF\*RDF\*BYF\*BLF

### GLEN-D-HAVEN ALTAHOTROD PB

H0USAM55618778 B&W \*POF\*A2A2\*CDF\*CVF\*RDF\*  
 J-MOR MOGUL HOSTICE-ET  
 H0USAF142784970 \*CVF\*BYF\*BLF\*DPF ET

### EDG RUBICON-ET PB

H0USAM72128125 B&W \*A1A2\*MWF\*CDF\*CVF\*RDF\*  
 LOOKOUT PESCE EPIC HUE PB  
 HOCANF107766242 B&W ET B:03 Jun 2012  
 VG-86-3YR-USA 3\*(0/15)

### IDEE WINDBROOK LYNZI PB

HOCANF11794525 B&W ET B:05 Mar 2014  
 EX-95-4E-CAN 9\*(4/41)  
 MS:95 (FA:9 RAH:9 RAW:8) F&L:94 DS:96 RP:94  
 CAN-GEV Apr\*26 86%Rel GLPI 2390/84%  
 KG M-1544/0% F-4/24% %F 0.50 PRO\$  
 MR 94 P-39/1% %P 0.13 -1100  
 CAN-GEV Apr\*26 84%Rel CONF 7/82%  
 MS 2 F&L 5 DS 9 RP 11  
 03-02 305 11849 505 4.3 398 3.4  
 322 12220 525 4.3 413 3.4  
 BCA 267 306 278  
 04-03 305 12542 540 4.3 411 3.3  
 BCA 264 305 269  
 6 LACT: 90164 4193 4.7 3068 3.4 KG  
 Avg BCA: M244(-28) F294(4) P250(-30)  
 Can. Champs Contest Mature Cow 2020  
 ALL-CANADIAN 5 Year old 2019  
 GRAND ROYAL 2019  
 HM. GRAND ROYAL 2017  
 RES. GRAND National Holstein Show 2021  
 GRAND QUEBEC SPRING 2016  
 Progeny Data: 3EX 15VG 3GP 1G 0F  
 20 DAUS ME AVG: 12809 560 4.4 437 3.4  
 AVG BCA: M242 F287 P264

### GILLETTE WINDBROOK PB

HOCANM7816429 B&W \*A2A2\*CDC\*CVF\*BYF\*BLF\*DPF  
 EX-97-6YR-CAN EXTRA'10  
 CAN-GEV Apr\*26 99%Rel GLPI 2461/99%  
 KG M-429 F-3 %F 0.12 P-13 %P 0.02  
 CAN-GEV Apr\*26 99%Rel CONF 3

### IDEE GOLDWYN LUCIA PB

HOCANF9930655 B&W ET B:13 Dec 2009  
 EX-92-5YR-CAN 6\*(0/30)  
 02-02 305 10459 463 4.4 349 3.3  
 BCA 259 311 273  
 03-05 305 13451 551 4.1 425 3.2  
 365 15563 645 4.1 504 3.2  
 BCA 293 326 289  
 4 LACT: 65900 2788 4.2 2123 3.2 KG  
 Avg BCA: M248(19) F280(19) P242(10)  
 1 Superior Lactations  
 HM. GRAND ATLANTIC SUMMER 2013  
 2ND 4 Year old ATLANTIC SPRING 2014  
 RES. INT.CHAMP ATLANTIC CHAMP. 2013  
 1ST Senior 3 Year ATLANTIC CHAMP. 2013  
 Progeny Data: 4EX 6VG 5GP 1G 0F  
 17 DAUS ME AVG: 12544 531 4.2 410 3.3  
 AVG BCA: M237 F272 P248

### GILLETTE BRILEA F B I PB

HOCANM8209524 B&W \*A2A2\*CVF\*BYF\*BLF ET  
 EX-94-8YR-CAN EXTRA'05  
 GILLETTE BLITZ 2ND WIND PB  
 HOCANF7352248 B&W ET B:03 Jul 2002  
 VG-88-3YR-CAN 74\*(5/365)

### BRAEDALE GOLDWYN PB

HOCANM10705608 B&W \*A1A2\*CDC\*CVF\*BYF\*BLF  
 GP-84-8YR-CAN GM'12 EXTRA'05  
 IDEE LOUIS LUISE PB  
 HOCANF8531257 B&W ET B:10 Apr 2002  
 EX-94-2E-CAN 20\*(0/101)  
 03-04 305 12601 504 4.0 437 3.5  
 365 14771 590 4.0 513 3.5  
 BCA 282 300 299  
 5 LACT: 73663 2999 4.1 2584 3.5 KG  
 Avg BCA: M246(39) F263(42) P266(54)  
 ALL-ATLANTIC 4 Year old 2006  
 NOM. ALL-CANADIAN 4 Year old 2006  
 RES. GRAND ATLANTIC SPRING 2006  
 1ST 5 Year old ATLANTIC SUMMER 2007  
 2ND 5 Year old ATLANTIC CHAMP. 2007  
 1ST 4 Year old ATLANTIC CHAMP. 2006  
 Progeny Data: 12EX 19VG 5GP 1G 0F  
 36 DAUS ME AVG: 12174 511 4.2 399 3.3  
 AVG BCA: M230 F262 P241

# EAST COAST STYLE SPRING SALE

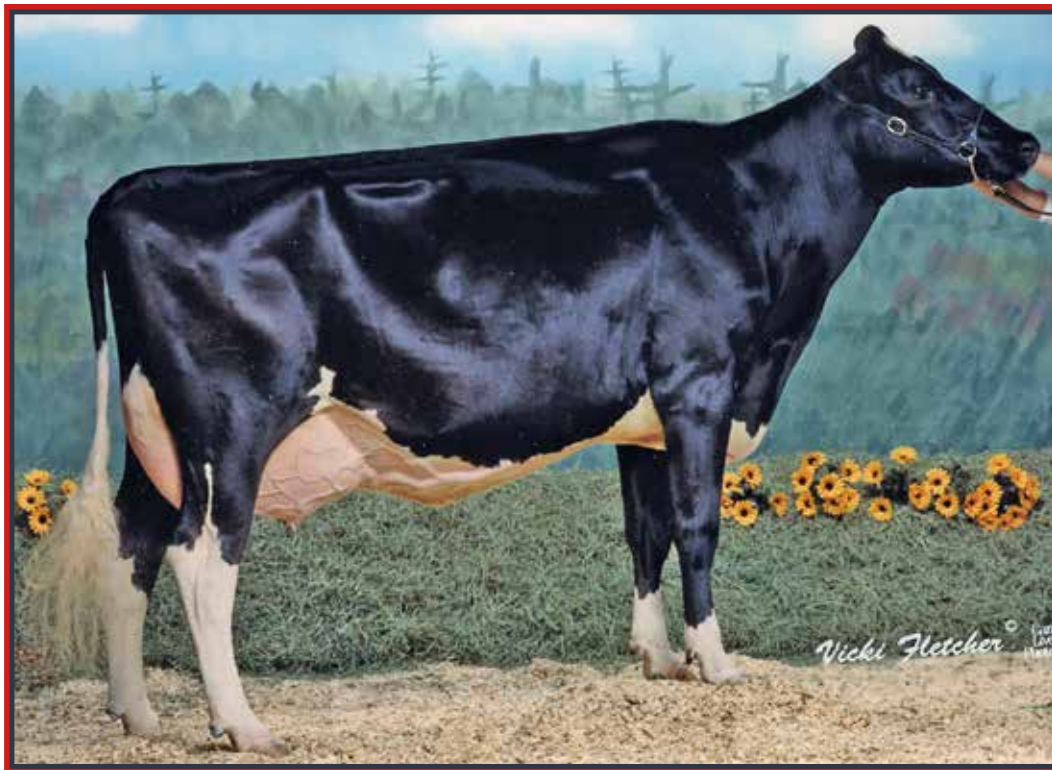

## Idee Larissa EX 2E 21\*

1<sup>st</sup> Sr. 2-Yr-Old Atlantic Summer Show 2000

H.M. All-Atlantic Sr. 3-Yr-Old 2001

5<sup>th</sup> Dam

EAR TAG 1747

39

### COBEQUID JINX COCKTAIL

HOCANF15531033 B&W B:04 Jan 2026  
 CAN-PA Apr\*26 36%Rel PA LPI 2901/33%  
 KG M 529/67% F-12/18% %F-0.28 PRO\$  
 MR 97 P 1/31% %P-0.14 50  
 CAN-PA Apr\*26 32%Rel CONF 8/88%  
 MS 7 F&L 4 DS 3 RP 5

Consigned By:  
 COBEQUID HOLSTEINS  
 Tel: 902-986-8904

4th-13th Maternal Dam  
 LEXIS CARISMA LAINE EX-912E-CAN 1\*  
 IDEE LARISSA EX2E-CAN 21\*  
 RAVENSWELL LYDIA EX-92-3YR-USA 19\*  
 SPRING FARM MISS LYNN ET VG-85-3YR-CAN  
 SPRING FARM MISS CONNIE VG-88-3YR-CAN 2\*  
 SPRING FARM MISS CITATION VG-87-4YR-CAN 3\*  
 SPRING FARM MISS PATHFINDER EX-CAN 8\*  
 SPRING FARM FOND PATHFINDER VG-CAN 5\*  
 EVEERMOT PATHFINDER ORMSBY VG-CAN 3\*  
 EVEERMOT PABST ORMSBY VG-CAN 3\*

Winter Calf for 2026

### MR DUCKETT LAMBDA JINX-ET PB

HO840M3272442069 B&W \*POF\*CDF\*CVF\*RDF\*BYF  
 CAN-GPA Apr\*26 85%Rel GPA LPI 3232/82%  
 KG M 935/77% F 12/16% %F-0.22 PRO\$  
 MR 98 P 28/43% %P-0.04 835  
 CAN-GPA Apr\*26 82%Rel CONF 10/96%  
 MS 8 F&L 7 DS 5 RP 4

### FARNEAR DELTA-LAMBDA-ET PB

HO840M3125993715 B&W \*POF\*A1A2\*MWF\*CDF\*CV  
 CAN-GEV Apr\*26 99%Rel GLPI 3658/99%  
 KG M 865 F 36 %F 0.01 P 38 %P 0.06  
 CAN-GEV Apr\*26 99%Rel CONF 12

### MR MOGUL DELTA 1427-ET PB

HOUSAM72128216 B&W \*A1A2\*MWF\*CDF\*CVF\*RDF\*  
 EDG LORETTE UNO 2198-ET  
 HOUSAF72437745 ET B:25 Apr 2013  
 EX-91-5YR-USA

### COBEQUID UNIX LIME PB

HOCANF14283896 B&W B:01 Mar 2022  
 VG-87-4YR-CAN  
 MS:87 (FA:7 RAH:7 RAW:6) F&L:86 DS:87 RP:95  
 CAN-EBV Apr\*26 60%Rel LPI 2544/49%  
 KG M 123/46% F-36/5% %F-0.34 PRO\$  
 MR 95 P-27/5% %P-0.24 -862  
 CAN-EBV Apr\*26 46%Rel CONF 6/76%  
 MS 6 F&L 0 DS 2 RP 6  
 01-09 M297 9547 373 3.9 278 2.9 L  
 BCA 256 271 233  
 02-07 M305 12371 466 3.8 385 3.1 L  
 365 14360 535 3.7 450 3.1  
 BCA 281 282 275  
 03-10 P71 12553 494 3.9 382 3.0 L  
 PBCA 254 271 246  
 3 LACT: 27595 1050 3.8 840 3.0 KG  
 Avg BCA: M264(43) F275(18) P251(12)  
 2ND Spring Heifer ATLANTIC CHAMP. 2022

### CROTEAU LESPERRON UNIX PB

HOCANM107567492 B&W \*POF\*A1A1\*BE\*VRF\*MWF\*  
 EX-96-7YR-CAN ST'17  
 CAN-GEV Apr\*26 99%Rel GLPI 2790/99%  
 KG M 47 F-14 %F-0.13 P-10 %P-0.09  
 CAN-GEV Apr\*26 99%Rel CONF 7

### AMIGHETTI NUMERO UNO ET PB

HOITAM17990915143 B&W \*POF\*A1A2\*CVF\*RDF\*  
 EX-90-3YR-HUN ST'15  
 REGAN-ALH DOMAIN DAYA-ET PB  
 HOUSAF66625459 B&W ET B:01 Sep 2010  
 EX-93-3E-CAN 17\*(0/85)

### LEXIS AFTERSHOCK LAST PB

HOCANF11807436 B&W B:04 Aug 2013  
 EX-90-3E-CAN  
 02-11 305 10647 399 3.8 324 3.0 L  
 329 11410 425 3.7 348 3.1  
 BCA 248 249 233  
 04-00 305 11933 420 3.5 359 3.0  
 BCA 245 230 229  
 07-02 283 9466 404 4.3 282 3.0  
 BCA 174 199 166  
 08-06 218 6716 263 3.9 199 3.0 L  
 4 LACT: 39755 1520 3.8 1195 3.0 KG  
 Avg BCA: M222(-2) F226(-12) P209(-16)  
 Progeny Data: 1EX 1VG 3GP 0G 0F  
 4 DAUS ME AVG: 12756 498 3.9 400 3.1  
 AVG BCA: M241 F255 P242

### MS ATLEES SHT AFTERSHOCK-ET PB

HOUSAM65249839 B&W \*A1A1\*MWF\*CDF\*CVF\*BYF\*  
 EX-93-7YR-USA ST'12  
 VALLEYVILLE LX GOLDWYN LUSTRE PB  
 HOCANF10978972 B&W ET B:01 Apr 2010  
 VG-86-2YR-CAN 3\*(16/0)  
 04-04 305 11822 455 3.9 389 3.3 L  
 335 12543 488 3.9 417 3.3  
 BCA 246 253 251  
 4 LACT: 31670 1228 3.9 1023 3.2 KG  
 Avg BCA: M224(5) F229(-6) P222(4)  
 Progeny Data: 2EX 2VG 0GP 0G 0F  
 4 DAUS ME AVG: 13233 517 3.9 423 3.2  
 AVG BCA: M250 F265 P256

# EAST COAST STYLE SPRING SALE



## Jacobs Gold Chip Attorney EX-94 2E 7\*

H.M. All-Canadian Sr. 3-Yr-Old 2019

3<sup>rd</sup> Senior 3-Yr-Old *Regal* 2019

3<sup>rd</sup> Dam

40

EAR TAG 59

### EASTRIVER BULLSEYE ABBIE

HOCANF14902355 B&W B:03 Apr 2024  
 \*POF\*A2A2\*AA\*RDF  
 CAN-GPA Apr\*26 85%Rel GPA LPI 2641/81%  
 KG M 279/54% F-2/26% %F-0.12 PRO\$  
 MR 96 P-10/17% %P-0.16 -744  
 CAN-GPA Apr\*26 82%Rel CONF 6/76%  
 MS 0 F&L 6 DS 13 RP 5

Fresh Apr. 1, 2026

Consigned By:  
 EAST RIVER FARMS  
 Tel: 902-393-1294

4th-5th Maternal Dam  
 JACOBS DUNDEE ATONE EX-902E-CAN  
 DELISLE LEO APRIL EX-902E-CAN 5\*

### MB-LUCKYLADY BULLSEYE-ET PB

H0840M3234629819 B&W \*POF\*A2A2\*MWF\*CDF\*CV  
 VG-86-1YR-CAN  
 F&L:88 DS:86 RP:86  
 CAN-GEV Apr\*26 98%Rel GLPI 2907/95%  
 KG M 197/45% F 17/19% %F 0.07 PRO\$  
 MR 96 P 2/14% %P-0.04 -189  
 CAN-GEV Apr\*26 97%Rel CONF 8/94%  
 MS 3 F&L 6 DS 10 RP 4  
 Progeny Data: 1366 Daus: 81.00% GP+  
 0EX 255VG 855GP 246G 10F  
 1375 DAUS ME AVG: 13610 572 4.2 442 3.2  
 AVG BCA: M257 F293 P267

### FARNEAR DELTA-LAMBDA-ET PB

H0840M3125993715 B&W \*POF\*A1A2\*MWF\*CDF\*CV  
 CAN-GEV Apr\*26 99%Rel GLPI 3658/99%  
 KG M 865 F 36 %F 0.01 P 38 %P 0.06  
 CAN-GEV Apr\*26 99%Rel CONF 12

### LADYROSE CAUGHT YOUR EYE-ET PB

H0840F3130101491 B&W \*CDF\*RDF\*BLF\*DPF  
 EX-95-5YR-USA 2\*(0/11)  
 04-03 305 16275 685 4.2 541 3.3  
 365 18579 785 4.2 631 3.4  
 3 LACT: 47451 2026 4.3 1651 3.5 KG

### MR MOGUL DELTA 1427-ET PB

HOUSAM72128216 B&W \*A1A2\*MWF\*CDF\*CVF\*RDF\*  
 EDG LORETTE UNO 2198-ET  
 HOUSAF72437745 ET B:25 Apr 2013  
 EX-91-5YR-USA

### CROTEAU LESPERRON UNIX PB

HOCANM107567492 B&W \*POF\*A1A1\*BE\*VRF\*MWF\*  
 EX-96-7YR-CAN ST'17  
 ROSEDALE ACHIEVERSLEGACY-ET  
 H0840F3130798690 B&W ET B:02 Sep 2015  
 VG-89-2YR-USA

### JACOBS KING DOC ABIGAE PB

HOCANF120600841 B&W ET B:19 Mar 2021  
 VG-87-3YR-CAN  
 MS:88 (FA:7 RAH:8 RAW:6) F&L:86 DS:85 RP:88  
 CAN-GEV Apr\*26 85%Rel GLPI 2916/82%  
 KG M 437/63% F-3/25% %F-0.17 PRO\$  
 MR 95 P 3/34% %P-0.09 -5  
 CAN-GEV Apr\*26 82%Rel CONF 6/76%  
 MS 3 F&L 5 DS 6 RP 5  
 02-00 305 10306 411 4.0 350 3.4 L  
 312 10592 426 4.0 361 3.4  
 BCA 269 289 287  
 03-00 286 11838 433 3.7 366 3.1 L  
 BCA 266 264 258  
 2 LACT: 22430 859 3.8 727 3.2 KG  
 Avg BCA: M268(23) F277(14) P273(25)

### WOODCREST KING DOC PB

H0840M3132417775 B&W \*POF\*A1A2\*MWF\*CDF\*CV  
 VG-88-1YR-USA  
 CAN-GEV Apr\*26 99%Rel GLPI 3144/99%  
 KG M 856 F 30 %F-0.02 P 34 %P 0.04  
 CAN-GEV Apr\*26 99%Rel CONF 6

### JACOBS UNIX ATTACK PB

HOCANF110828780 B&W ET B:02 Dec 2018  
 VG-88-2YR-CAN 3\*(0/15)  
 02-00 305 9062 349 3.9 302 3.3 L  
 365 10681 422 4.0 362 3.4  
 BCA 224 234 232  
 03-03 305 6250 206 3.3 196 3.1 L  
 BCA 134 120 132  
 05-03 M155 3382 110 3.3 110 3.3 L  
 3 LACT: 20657 755 3.7 682 3.3 KG  
 Avg BCA: M179(-31) F177(-38) P182(-36)  
 RES. ALL-QUEBEC INT.CALF 2019  
 2ND SR.2-YR SUPREME LAITIER 2021  
 2ND SR.2-YR TROIS-RIVIERES 2021  
 2ND INT.CALF SUPREME LAITIER 2019  
 Progeny Data: 0EX 7VG 0GP 0G 0F  
 7 DAUS ME AVG: 14238 531 3.7 427 3.0  
 AVG BCA: M269 F272 P258

### MORNINGVIEW MCC KINGBOY-ET PB

HOUSAM72044077 B&W \*POF\*A2A2\*MWF\*CDF\*CVF\*  
 EX-92-4YR-USA ST'17  
 WCD-ZBW MACK DADDY-ET  
 H0840F3012506777 ET B:29 Oct 2013  
 VG-88-3YR-USA

### CROTEAU LESPERRON UNIX PB

HOCANM107567492 B&W \*POF\*A1A1\*BE\*VRF\*MWF\*  
 EX-96-7YR-CAN ST'17  
 JACOBS GOLD CHIP ATTORNEY PB  
 HOCANF109406294 B&W ET B:03 Sep 2015  
 EX-94-2E-CAN 7\*(13/22)  
 03-05 305 11425 442 3.9 335 2.9 L  
 365 13137 514 3.9 392 3.0  
 BCA 242 255 225  
 4 LACT: 41000 1587 3.9 1240 3.0 KG  
 Avg BCA: M199(-55) F206(-78) P188(-71)  
 HM. ALL-CANADIAN Senior 3 Year 2019  
 ALL-QUEBEC Senior 3 Year 2019  
 3RD Senior 3 Year ROYAL 2019  
 7TH MILKING 1-YR ROYAL 2017  
 1ST Senior 3 Year TROIS-RIVIERES 2019  
 Progeny Data: 3EX 21VG 4GP 1G 0F  
 29 DAUS ME AVG: 13444 508 3.8 405 3.0  
 AVG BCA: M254 F260 P245

# EAST COAST STYLE SPRING SALE

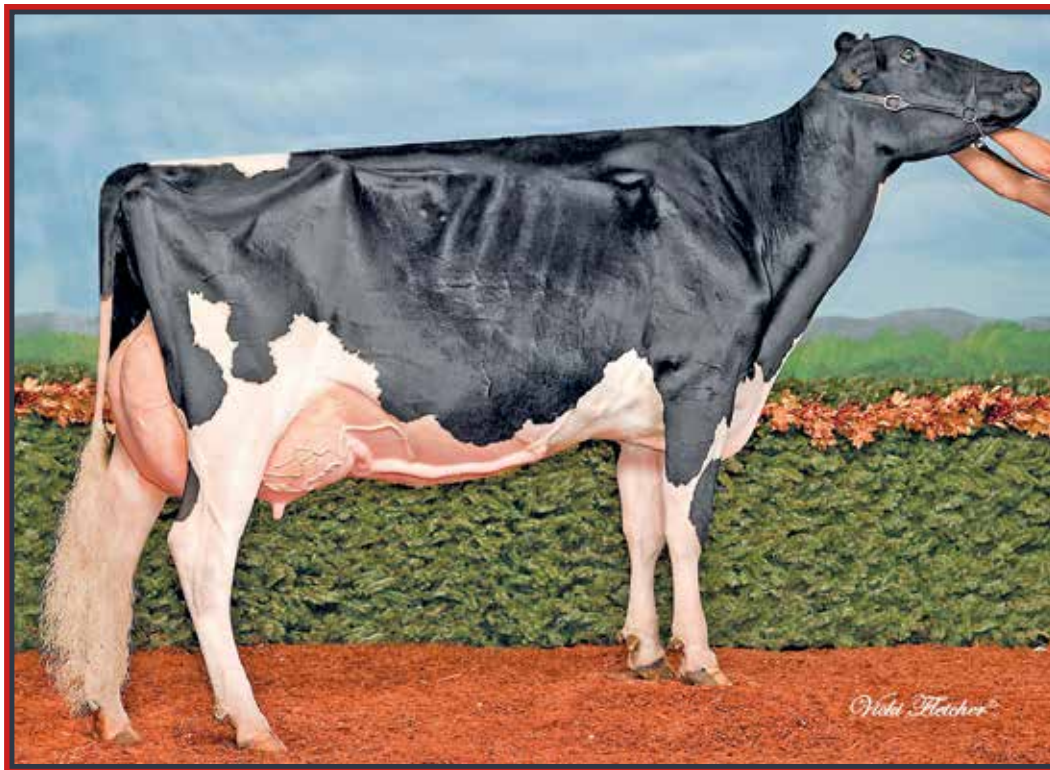

## Eastside Lewisdale Gold Missy EX-95 2E 35\*

All-American 2008, 2009 & 2011 | All-Canadian 2008 & 2011

Supreme Champion WDE & *Regal* 2011

Same family



EAR TAG 1739

### COBEQUID MASTER GO DIVA

HOCANF15250960 B&W B:02 Dec 2025  
 CAN-PA Apr\*26 40%Rel PA LPI 2762/38%  
 KG M-101/34% F-33/3% %F-0.25 PRO\$  
 MR 97 P-12/15% %P-0.07 -499  
 CAN-PA Apr\*26 39%Rel CONF 11/97%  
 MS 9 F&L 5 DS 7 RP 9

Consigned By:  
 COBEQUID HOLSTEINS  
 Tel: 902-986-8904

4th-6th Maternal Dam  
 LEWISDALE EASTSIDE GOLD AMAZE VG-87-2YR-CAN 22\*  
 STADACONA OUTSIDE ABEL VG-88-4YR-CAN 38\*  
 STADACONA PROGRESS ANIBEL VG-85-3YR-CAN 2\*

Winter Calf for 2026

### GOLDEN-OAKS MASTER-ET PB

H0840M3139216917 B&W \*POF\*A1A2\*CDF\*CVF\*RD  
 CAN-GEV Apr\*26 99%Rel GLPI 2541/96%  
 KG M-196/50% F-32/7% %F-0.34 PRO\$  
 MR 94 P-29/3% %P-0.13 -1126  
 CAN-GEV Apr\*26 98%Rel CONF 14/99%  
 MS 11 F&L 6 DS 7 RP 12  
 Progeny Data: 1347 Daus: 93.00% GP+  
 40EX 618VG 601GP 87G 1F  
 1437 DAUS ME AVG: 13024 522 4.0 417 3.2  
 AVG BCA: M246 F267 P252

### DYMENTHOLM MR APPLES AVALANCHE PB

HOCANM11957107 B&W \*RDC\*CVC\*BYF\*BLF\*DPF MB  
 CAN-GEV Apr\*26 99%Rel GLPI 2547/97%  
 KG M-738 F-44 %F-0.13 P-30 %P-0.04  
 CAN-GEV Apr\*26 98%Rel CONF 11  
 DROLIE DOORMAN MAYCY PB  
 HOCANF109038878 B&W ET B:02 Mar 2015  
 EX-90-4YR-USA 3\*(0/17)  
 03-11 305 14724 611 4.1 479 3.3  
 333 15413 646 4.2 504 3.3  
 2 LACT: 28082 1305 4.6 961 3.4 KG

### DE-SU BKM MCCUTCHEN 1174-ET PB

HOUSAM69990138 B&W \*POF\*A1A2\*CDF\*CVF\*RDF\*  
 EX-93-4YR-USA ST'15  
 KHW REGMENT APPLE C-RED-ETN PB  
 HOUSAF70244494 R&W \*CVC ETA B:27 Sep 2010  
 VG-89-3YR-CAN 2\*(5/5)  
 VAL-BISSON DOORMAN PB  
 HOCANM107281711 B&W \*POF\*A2A2\*CDF\*CVF\*RDF  
 EX-90-5YR-CAN ST'16  
 BONACCUEIL MAYA GOLDWYN PB  
 HOCANF103862777 B&W B:18 Dec 2006  
 EX-95-3E-CAN 19\*(0/95)

### COBEQUID LAMBDA GOLIGHTLY PB

HOCANF13810897 B&W B:21 Apr 2021  
 EX-90-4YR-CAN  
 MS:90 (FA:7 RAH:8 RAW:8) F&L:91 DS:90 RP:93  
 CAN-EBV Apr\*26 61%Rel LPI 2965/56%  
 KG M 196/50% F-32/7% %F-0.34 PRO\$  
 MR 101 P 4/35% %P-0.02 164  
 CAN-EBV Apr\*26 59%Rel CONF 8/88%  
 MS 6 F&L 4 DS 7 RP 6  
 02-05 M283 9112 343 3.8 308 3.4 L  
 BCA 225 229 241  
 03-05 M305 13162 513 3.9 465 3.5 L  
 BCA 285 295 310  
 04-07 P104 14908 642 4.3 524 3.5 L  
 PBCA 282 329 316  
 3 LACT: 29825 1190 4.0 1031 3.5 KG  
 Avg BCA: M264(34) F284(9) P289(39)  
 3RD 4 Year old ATLANTIC SPRING 2025  
 Progeny Data: 0EX 1VG 0GP 0G 0F  
 1 DAUS ME AVG: 13497 570 4.2 418 3.1  
 AVG BCA: M255 F292 P253

### FARNEAR DELTA-LAMBDA-ET PB

H0840M3125993715 B&W \*POF\*A1A2\*MWF\*CDF\*CV  
 CAN-GEV Apr\*26 99%Rel GLPI 3658/99%  
 KG M 865 F 36 %F 0.01 P 38 %P 0.06  
 CAN-GEV Apr\*26 99%Rel CONF 12  
 COBEQUID SOLOMON ALEELA PB  
 HOCANF12674536 B&W ET B:21 Mar 2017  
 EX-90-2E-CAN  
 04-01 147 4376 148 3.4 142 3.2  
 BCA 89 82 92  
 05-04 171 6020 190 3.2 182 3.0 L  
 2 LACT: 10396 338 3.3 324 3.1 KG  
 Avg BCA: M89(-89) F82(-127) P92(-93)  
 Progeny Data: 1EX 0VG 0GP 0G 0F  
 1 DAUS ME AVG: 14926 642 4.3 523 3.5  
 AVG BCA: M282 F329 P316

### MR MOGUL DELTA 1427-ET PB

HOUSAM72128216 B&W \*A1A2\*MWF\*CDF\*CVF\*RDF\*  
 EDG LORETTE UNO 2198-ET  
 HOUSAF72437745 ET B:25 Apr 2013  
 EX-91-5YR-USA  
 WALNUTLAWN SOLOMON PB  
 HOCANM11775998 B&W \*POF\*A2A2\*MWF\*CVF\*RDF\*  
 EASTSIDE LEWISDALE SAN ALYSON PB  
 HOCANF1137873 B&W ET B:02 Sep 2011  
 EX-92-6YR-CAN 4\*(3/18)  
 04-02 305 14764 590 4.0 442 3.0  
 353 16573 679 4.1 506 3.1  
 BCA 286 309 271  
 3 LACT: 30978 1234 4.0 938 3.0 KG  
 Avg BCA: M201(-58) F212(-68) P190(-63)  
 Progeny Data: 5EX 8VG 2GP 0G 0F  
 7 DAUS ME AVG: 12544 490 3.9 387 3.1  
 AVG BCA: M237 F251 P234

# EAST COAST STYLE SPRING SALE



## Jacobs Lautrust Bethel EX 2E

1<sup>st</sup> Senior 3-Yr-Old Atlantic Championship Show 2022

Dam

42

EAR TAG 37

### EASTRIVER ALTITUDE BETHYL 37

HOCANF14902333 B&W ET B:02 Mar 2024  
 \*A1A2\*AB\*RDC  
 VG-86-2YR-CAN  
 MS:85 (FA:7 RAH:8 RAW:8) F&L:87 DS:87 RP:86  
 CAN-GPA Apr\*26 84%Rel GPA LPI 3070/80%  
 KG M 246/52% F 15/44% %F 0.03 PRO\$  
 MR 99 P 22/64% %P 0.10 604  
 CAN-GPA Apr\*26 81%Rel CONF 6/76%  
 MS 7 F&L 2 DS -1 RP 4

01-11 P61 8192 361 4.4 270 3.3 L  
 PBCA 212 252 220  
 1 LACT: 1887 86 4.6 62 3.3 KG  
 Avg BCA: M212 F252(0) P220

Consigned By:  
 EAST RIVER FARMS  
 Tel: 902-393-1294

4th-9th Maternal Dam  
 JACOBS JASPER BEST VG-88-4YR-CAN 23\*  
 JACOBS STORM BETTE EX-912E-CAN 6\*  
 COTOPIERRE LINDY BERTHA EX2E-CAN 25\*  
 COTOPIERRE STARBUCK BINE EX-CAN 4\*  
 COTOPIERRE TEMPO BINETTE EX-CAN  
 COTOPIERRE TINO BISQUETTE VG-86-3YR-CAN 2\*

Fresh Feb. 18, 2026

### FARNEAR ALTITUDE-RED-ET PB

H0840M3128013348 R&W \*A1A2\*MWF\*CDF\*CVF\*BY  
 CAN-GEV Apr\*26 99%Rel GLPI 2734/96%  
 KG M-647/9% F-26/4% %F-0.01 PRO\$  
 MR 100 P-17/6% %P 0.04 -185  
 CAN-GEV Apr\*26 98%Rel CONF 9/95%  
 MS 10 F&L 6 DS -4 RP 6  
 Progeny Data: 892 Daus: 94.00% GP+  
 56EX 383VG 406GP 47G 0F  
 971 DAUS ME AVG: 12501 511 4.1 412 3.3  
 AVG BCA: M236 F262 P249

### MR LR EDG ARVIS 18196-ET PB

H0840M3125201960 B&W \*A1A1\*RDC\*CDF\*CVF\*BY  
 CAN-GEV Apr\*26 96%Rel GMLPI 2870/93%  
 KG M-876 F-6 %F 0.24 P-10 %P 0.16  
 GMACE Apr\*26 94%Rel CONF 5

### MS FARNEARTBR ARIA ADLER-ET PB

HOUSAF72437575 B&W \*RDC B:02 Mar 2013  
 EX-96-8YR-USA

### S-S-I MOGUL DEFENDER-ET PB

H0840M3009554569 B&W \*POF\*A1A1\*CVF\*RDF\*BY  
 MS APPLES UNO ARMANA-ET PB  
 HOUSAF72227621 B&W \*RDC\*CVF\*BLF\*DPF ET  
 EX-94-2E-USA 3\*(0/15)

### DE-SU BKM MCCUTCHEN 1174-ET PB

HOUSAF69990138 B&W \*POF\*A1A2\*CDF\*CVF\*RDF\*  
 EX-93-4YR-USA ST'15

### MS APPLES ARIA-ET PB

HOUSAF69822241 B&W \*RDC\*CVF B:02 Dec 2010  
 EX-92-4YR-USA

### JACOBS LAUTRUST BETHEL PB

HOCANF110828751 B&W \*A2A2\*AB\*VRF\*CDC\*RDF\*  
 EX-90-2E-CAN  
 MS:90 (FA:7 RAH:7 RAW:8) F&L:92 DS:92 RP:90  
 CAN-GEV Apr\*26 84%Rel GLPI 3044/82%  
 KG M 203/50% F 14/43% %F 0.05 PRO\$  
 MR 99 P 20/61% %P 0.11 511  
 CAN-GEV Apr\*26 82%Rel CONF 5/68%  
 MS 4 F&L 4 DS 1 RP 3  
 02-03 305 10857 SU  
 BCA 262  
 03-05 M305 10538 388 3.7 358 3.4 L  
 BCA 224 224 240  
 04-09 305 14920 624 4.2 500 3.4 L  
 BCA 306 343 321  
 05-09 M305 16566 784 4.7 564 3.4 L  
 365 19625 934 4.8 678 3.5  
 BCA 334 424 357  
 4 LACT: 68260 2527 4.4 2007 3.5 KG  
 Avg BCA: M282(72) F330(117) P306(88)  
 1ST Senior 3 Year ATLANTIC CHAMP. 2022  
 Progeny Data: 0EX 1VG 1GP 1G 0F  
 2 DAUS ME AVG: 12227 465 3.8 404 3.3  
 AVG BCA: M231 F238 P244

### COMESTAR LAUTRUST PB

HOCANM107359260 B&W \*A2A2\*MWF\*CVF\*RDF\*BYF  
 VG-87-6YR-CAN EXTRA'17  
 CAN-GEV Apr\*26 99%Rel GLPI 3112/99%  
 KG M 695 F 36 %F 0.07 P 35 %P 0.08  
 CAN-GEV Apr\*26 99%Rel CONF 3

### JACOBS DOORMAN BETH PB

HOCANF109406311 B&W ET B:19 Sep 2015  
 VG-87-3YR-CAN 2\*(6/5)  
 02-00 305 10555 456 4.3 355 3.4 L  
 357 12099 529 4.4 407 3.4  
 BCA 263 304 275  
 03-01 213 7502 320 4.3 254 3.4 L  
 BCA 160 183 169  
 04-04 296 12633 488 3.9 428 3.4 L  
 BCA 248 261 268  
 3 LACT: 32234 1337 4.1 1089 3.4 KG  
 Avg BCA: M224(-15) F249(-18) P237(-6)  
 Progeny Data: 1EX 2VG 1GP 0G 0F  
 4 DAUS ME AVG: 13974 468 3.4 367 2.6  
 AVG BCA: M264 F240 P222

### VA-EARLY-DAWN SUDAN CRI-ET PB

HOUSAM62768990 B&W \*CVF\*BYF\*BLF ET  
 COMESTAR LAUTAMAI MAN O MAN PB  
 HOCANF106676836 B&W ET B:20 May 2010  
 VG-87-2YR-CAN 20\*(17/83)

### VAL-BISSON DOORMAN PB

HOCANM107281711 B&W \*POF\*A2A2\*CDF\*CVF\*RDF  
 EX-90-5YR-CAN ST'16  
 JACOBS GOLDWYN BETHALY PB  
 HOCANF106981368 B&W \*BRC ET B:21 Jul 2011  
 EX-91-4E-CAN 3\*(0/16)  
 04-08 305 17032 747 4.4 535 3.1 L  
 365 19113 846 4.4 612 3.2  
 BCA 339 404 339  
 7 LACT: 98824 3961 4.0 3215 3.3 KG  
 Avg BCA: M263(27) F278(17) P267(29)  
 Progeny Data: 1EX 8VG 11GP 0G 0F  
 16 DAUS ME AVG: 12068 480 4.0 380 3.2  
 AVG BCA: M228 F246 P230



# EAST COAST STYLE SPRING SALE

EAR TAG 318

## PINERIVER LUSTER DAUGHTRY

HOCANF14225572 B&W B:28 Jun 2022  
 VG-87-3YR-CAN  
 MS:88 (FA:7 RAH:9 RAW:7) F&L:84 DS:88 RP:89  
 CAN-EBV Apr\*26 56%Rel LPI 2969/47%  
 KG M 72/43% F 22/52% %F 0.16 PRO\$  
 MR 99 P-12/15% %P-0.11 387  
 CAN-EBV Apr\*26 46%Rel CONF 6/76%  
 MS 4 F&L 5 DS 3 RP 6

02-00 M305 9930 433 4.4 326 3.3 L  
 BCA 263 307 267  
 03-06 P75 14238 756 5.3 451 3.2 L  
 PBCA 291 418 289  
 2 LACT: 21035 1000 4.8 709 3.4 KG  
 Avg BCA: M277 F363(0) P278

4th-9th Maternal Dam  
 PINERIVER OUTSIDE DELICIA VG-85-3YR-CAN  
 PINERIVER RUDOLPH DENISE VG-85-7YR-CAN  
 PINERIVER LINDY DAWN EX2E-CAN  
 PINERIVER COUNSELOR VALDA VG-86-9YR-CAN  
 PINERIVER AUNT VALDERRIE VG-87-4YR-CAN 4\*  
 FRIESIA EMMILY VALDA VG-85-5YR-CAN 2\*

Fresh Dec. 31, 2025 Bred Apr. 17, 2026 to Beef  
 Last test: 55 kg 5.2%F 3.0%P (291-418-289) SCC 5

Consigned By:  
 COBEQUID HOLSTEINS  
 Tel: 902-986-8904

## CHERRY-LILY ZIP LUSTER-P-ET PB

H0840M3138843085 B&W \*POC\*A2A2\*MWF\*CDF\*CV  
 CAN-GEV Apr\*26 99%Rel GLPI 3451/98%  
 KG M 746/71% F 59/52% %F 0.24 PRO\$  
 MR 98 P 27/42% %P 0.01 1515  
 CAN-GEV Apr\*26 99%Rel CONF 8/94%  
 MS 5 F&L 8 DS 4 RP 5  
 Progeny Data: 5260 Daus: 80.00% GP+  
 69EX 1043VG 3116GP 1001G 31F  
 5337 DAUS ME AVG: 13535 566 4.2 443 3.3  
 AVG BCA: M256 F290 P268

## OCD ERASER ZIPIT-P-ET PB

H0840M3125170883 B&W \*POC\*A2A2\*CVF\*RDF\*BY  
 CAN-GEV Apr\*26 97%Rel GLPI 3233/95%  
 KG M 591 F 5 %F-0.14 P 14 %P-0.05  
 CAN-GEV Apr\*26 95%Rel CONF 5

## KERNDTWAY ERASER P-ET PB

HOUSAM69502427 B&W \*POC\*A1A2\*CVF\*RDF\*BYF\*  
 EX-90-4YR-USA

## LANDIS MRK MOGUL ZANETA-ET PB

HOUSAF142155976 B&W \*BLF\*DPF ET

## MORNINGVIEW MCC KINGBOY-ET PB

HOUSAM72044077 B&W \*POF\*A2A2\*MWF\*CDF\*CVF\*  
 EX-92-4YR-USA ST'17

## TIGER-LILY SS LIQUID-ET

HOUSAF71708873 B&W \*POC\*RDC\*BLF\*DPF ET

## CHERRY-LOR KBOY LOMA-ET

H0840F3130708852 B&W \*POC\*RDF\*BLF\*DPF ET  
 VG-85-3YR-USA  
 04-03 288 14669 615 4.2 489 3.3  
 LACT: 28749 1261 4.4 973 3.4 KG

## PINERIVER JACOBY DISNEY PB

HOCANF12636388 B&W B:10 Feb 2017  
 VG-87-4YR-CAN  
 MS:88 (FA:6 RAH:8 RAW:8) F&L:85 DS:88 RP:87  
 CAN-EBV Apr\*26 67%Rel LPI 2449/53%  
 KG M-1429/1% F-17/14% %F 0.35 PRO\$  
 MR 99 P-57/0% %P-0.05 -1078  
 CAN-EBV Apr\*26 50%Rel CONF 4/59%  
 MS 2 F&L 3 DS 3 RP 6

## CYCLE DOORMAN JACOBY-ET PB

H0840M3013614066 B&W \*POF\*A2A2\*CVF\*RDF\*BY  
 EX-90-3YR-USA  
 CAN-GEV Apr\*26 99%Rel GLPI 2424/98%  
 KG M-993 F-41 %F-0.01 P-52 %P-0.14  
 CAN-GEV Apr\*26 99%Rel CONF 8

## VAL-BISSON DOORMAN PB

HOCANM107281711 B&W \*POF\*A2A2\*CDF\*CVF\*RDF  
 EX-90-5YR-CAN ST'16

## BRYERSQUART GCHIP JAIL-P-ET PB

HOUSAF71402418 B&W \*POR\*RDC B:17 May 2012  
 EX-90-3YR-USA

## AMIGHETTI NUMERO UNO ET PB

HOITAM17990915143 B&W \*POF\*A1A2\*CVF\*RDF\*B  
 EX-90-3YR-HUN ST'15

## PINERIVER STANLEYCUP DARLIN PB

HOCANF11310394 B&W B:04 Dec 2012  
 GP-82-2YR-CAN

02-02 305 8352 383 4.6 268 3.2  
 365 9741 461 4.7 320 3.3  
 BCA 207 257 209

2 LACT: 22384 1037 4.6 734 3.3 KG  
 Avg BCA: M206(-32) F248(8) P205(-34)

Progeny Data: 0EX 1VG 0GP 0F  
 1 DAUS ME AVG: 8945 451 5.0 321 3.6  
 AVG BCA: M169 F231 P194

03-03 301 8529 332 3.9 278 3.3  
 BCA 189 200 192

04-03 305 10817 438 4.1 355 3.3  
 341 11752 479 4.1 388 3.3  
 BCA 222 245 231

05-04 305 9714 379 3.9 314 3.2 L  
 BCA 195 205 199

06-05 305 10586 413 3.9 351 3.3 L  
 BCA 210 219 218

5 LACT: 49983 2036 4.1 1661 3.3 KG  
 Avg BCA: M198(-17) F217(-11) P205(-20)

Progeny Data: 0EX 1VG 1GP 0G 0F  
 2 DAUS ME AVG: 13391 697 5.2 450 3.4  
 AVG BCA: M253 F357 P272

HOCANF12110934 B&W B:24 Feb 2015  
 VG-88-7YR-CAN

01-11 294 6678 346 5.2 239 3.6  
 BCA 173 242 194

03-10 305 8807 449 5.1 340 3.9  
 BCA 175 241 213

06-03 305 8711 407 4.7 316 3.6  
 BCA 172 218 199

08-06 305 9994 466 4.7 358 3.6 L  
 352 11200 531 4.7 408 3.6  
 BCA 201 253 227

7 LACT: 60233 2885 4.8 2190 3.6 KG  
 Avg BCA: M171(-47) F220(-11) P194(-32)

Progeny Data: 1EX 1VG 1GP 1G 0F  
 4 DAUS ME AVG: 9686 420 4.3 324 3.3  
 AVG BCA: M183 F215 P196



EAR TAG 1735

## COBEQUID MAJOR JADE

HOCANF15250956 B&W B:07 Oct 2025  
 CAN-PA Apr\*26 36%Rel PA LPI 2915/31%  
 KG M 124/46% F 7/35% %F 0.02 PRO\$  
 MR 99 P 2/32% %P-0.02 -146  
 CAN-PA Apr\*26 32%Rel CONF 11/97%  
 MS 9 F&L 4 DS 11 RP 4

Consigned By:  
 COBEQUID HOLSTEINS  
 Tel: 902-986-8904

4th-9th Maternal Dam  
 BELLTON P S STAR LEE III VG-88-6YR-CAN  
 HANOVER-HILL RA STAR LEE-ET EX-CAN 29\*  
 HANOVERHILL STAR LULU ET EX-93-4YR-USA 17\*  
 TORA TRIPLE THREAT LULU EX-96-5YR-USA 11\*  
 ORMSBY LOUGO ALTA EX-90-2E-USA  
 ORMSBY ALTA PRIDE VG-85-10YR-USA

Fall Calf for 2026

## ROBELLA MAJOR PB

HOCANM14104450 B&W \*A2A2\*AB\*VRF\*MWF\*CDF\*CV  
 CAN-GEV Apr\*26 94%Rel GLPI 3181/89%  
 KG M 913/77% F 32/30% %F-0.03 PRO\$  
 MR 100 P 19/30% %P-0.10 403  
 CAN-GEV Apr\*26 91%Rel CONF 15/99%  
 MS 10 F&L 8 DS 15 RP 7  
 Progeny Data: 205 Daus: 82.00% GP+  
 0EX 58VG 112GP 34G 1F  
 154 DAUS ME AVG: 13707 560 4.1 436 3.2  
 AVG BCA: M259 F287 P264

## FARNEAR DELTA-LAMBDA-ET PB

H0840M3125993715 B&W \*POF\*A1A2\*MWF\*CDF\*CV  
 CAN-GEV Apr\*26 99%Rel GLPI 3658/99%  
 KG M 865 F 36 %F 0.01 P 38 %P 0.06  
 CAN-GEV Apr\*26 99%Rel CONF 12

## MR MOGUL DELTA 1427-ET PB

HOUSAM72128216 B&W \*A1A2\*MWF\*CDF\*CVF\*RDF\*  
 EDG LORETTE UNO 2198-ET

HOUSAF72437745 ET B:25 Apr 2013  
 EX-91-5YR-USA

## WALNUTLAWN SIDEKICK PB

HOCANM12508113 B&W \*A2A2\*AB\*VRF\*MWF\*CDF\*CV  
 VG-85-2YR-CAN

## ROBELLA SOLOMON MATTIE PB

HOCANF12247208 B&W B:02 Mar 2016  
 VG-85-2YR-CAN

## ROBELLA SIDEKICK MOLLY PB

HOCANF13277545 B&W B:10 Oct 2018  
 EX-91-4YR-CAN

01-10 295 10522 374 3.6 335 3.2  
 BCA 277 263 275

3 LACT: 37922 1467 3.9 1218 3.2 KG

## COBEQUID CUNCUN JAZLYN PB

HOCANF14546318 B&W B:02 Oct 2022  
 VG-88-3YR-CAN  
 MS:89 (FA:9 RAH:8 RAW:9) F&L:86 DS:92 RP:89  
 CAN-EBV Apr\*26 48%Rel LPI 2622/37%  
 KG M-664/11% F-17/14% %F 0.08 PRO\$  
 MR 97 P-15/13% %P 0.06 -794  
 CAN-EBV Apr\*26 37%Rel CONF 7/82%  
 MS 7 F&L 0 DS 7 RP -1  
 02-01 M281 8829 414 4.7 316 3.6 L  
 BCA 228 291 258  
 03-00 P160 12171 463 3.8 444 3.7 L  
 PBCA 264 268 300  
 2 LACT: 15806 679 4.3 563 3.6 KG  
 Avg BCA: M246(-10) F280(15) P279(-1)

## CONANT-ACRES CUNCUN PB

H0840M3144929475 B&W  
 CAN-PA Apr\*26 36%Rel PA LPI 2652/35%  
 KG M-146 F 0 %F 0.07 P 4 %P 0.08  
 CAN-PA Apr\*26 37%Rel CONF 5

## WOODCREST KING DOC PB

H0840M3132417775 B&W \*POF\*A1A2\*MWF\*CDF\*CV  
 VG-88-1YR-USA

## CONANT-ACRES SAB CHARITY

H0840F3127659174 B:27 Apr 2015

MAPLE-DOWNS-I G W ATWOOD PB  
 HOCANM8956379 B&W \*POF\*A1A2\*CVF\*RDF\*BYF\*B  
 EX-90-4YR-USA ST'12

## KARRAN SOLOMON JANE PB

HOCANF12815931 B&W B:27 Mar 2017  
 G-79-2YR-CAN

02-05 143 3701 172 4.7 126 3.4  
 LACT: 3701 172 4.6 126 3.4 KG

Progeny Data: 0EX 1VG 0GP 0G 0F

## BLITZ ATWOOD JESSY PB

HOCANF13689767 B&W B:17 Jul 2020  
 VG-85-3YR-CAN

02-02 M305 7688 345 4.5 275 3.6 L  
 BCA 186 223 208

03-03 M258 8816 424 4.8 311 3.5 L  
 BCA 185 238 204

2 LACT: 17398 797 4.6 625 3.6 KG  
 Avg BCA: M186(-27) F231(-10) P206(-19)

Progeny Data: 0EX 1VG 0GP 0G 0F  
 1 DAUS ME AVG: 13974 523 3.7 496 3.6  
 AVG BCA: M264 F268 P300

# EAST COAST STYLE SPRING SALE



## Smygwatys Unix Pam EX-92 2E

2<sup>nd</sup> Summer 2-Yr-Old Atlantic Championship Show 2022

Dam

45

EAR TAG 1729

### COBEQUID MAJOR PRIMROSE

HOCANF15250950 B&W B:01 Oct 2025  
 CAN-PA Apr\*26 39%Rel PA LPI 3068/35%  
 KG M 334/57% F 18/47% %F 0.04 PRO\$  
 MR 98 P 5/37% %P-0.04 230  
 CAN-PA Apr\*26 36%Rel CONF 12/98%  
 MS 9 F&L 7 DS 9 RP 7

Consigned By:  
 COBEQUID HOLSTEINS  
 Tel: 902-986-8904

4th-11th Maternal Dam  
 MS ALEXANDER PHILANA VG-85-2YR-CAN 2\*  
 MS PENNY PETUNIA-ET VG-87-3YR-USA  
 LINDEN-LOCH STORMATIC PENNY EX-933E-CAN 2\*  
 WINDY-KNOLL-VIEW PARIS EX-92-2E-USA 2\*  
 WINDY-KNOLL-VIEW PROM EX-92-3E-USA  
 WINDY-KNOLL-VIEW PROMIS-ET EX-95-2E-USA 4\*  
 WINDY-KNOLL-VIEW ULTIMATE PALA EX-94-3E-USA  
 WINDY-KNOLL-VIEW CREEK PAULINE VG-88-5YR-USA

Fall Calf for 2026

### ROBELLA MAJOR PB

HOCANM14104450 B&W \*A2A2\*AB\*VRF\*MWF\*CDF\*CV  
 CAN-GEV Apr\*26 94%Rel GLPI 3181/89%  
 KG M 913/77% F 32/30% %F-0.03 PRO\$  
 MR 100 P 19/30% %P-0.10 403  
 CAN-GEV Apr\*26 91%Rel CONF 15/99%  
 MS 10 F&L 8 DS 15 RP 7  
 Progeny Data: 205 Daus: 82.00% GP+  
 OEX 58VG 112GP 34G 1F  
 154 DAUS ME AVG: 13707 560 4.1 436 3.2  
 AVG BCA: M259 F287 P264

### FARNEAR DELTA-LAMBDA-ET PB

HO840M3125993715 B&W \*POF\*A1A2\*MWF\*CDF\*CV  
 CAN-GEV Apr\*26 99%Rel GLPI 3658/99%  
 KG M 865 F 36 %F 0.01 P 38 %P 0.06  
 CAN-GEV Apr\*26 99%Rel CONF 12

### ROBELLA SIDEKICK MOLLY PB

HOCANF13277545 B&W B:10 Oct 2018  
 EX-91-4YR-CAN  
 01-10 295 10522 374 3.6 335 3.2  
 BCA 277 263 275  
 3 LACT: 37922 1467 3.9 1218 3.2 KG

### MR MOGUL DELTA 1427-ET PB

HOUSAM72128216 B&W \*A1A2\*MWF\*CDF\*CVF\*RDF\*  
 EDG LORETTE UNO 2198-ET  
 HOUSAF72437745 ET B:25 Apr 2013  
 EX-91-5YR-USA

### WALNUTLAWN SIDEKICK PB

HOCANM12508113 B&W \*A2A2\*AB\*VRF\*MWF\*CDF\*CV  
 VG-85-2YR-CAN  
**ROBELLA SOLOMON MATTIE PB**  
 HOCANF12247208 B&W B:02 Mar 2016  
 VG-85-2YR-CAN

### SMYGWATYS UNIX PAM PB

HOCANF13731412 B&W B:03 Jun 2020  
 EX-93-2E-CAN  
 MS:92 (FA:8 RAH:9 RAW:8) F&L:95 DS:94 RP:92  
 CAN-EBV Apr\*26 61%Rel LPI 2911/51%  
 KG M-245/27% F 5/33% %F 0.12 PRO\$  
 MR 96 P-8/20% %P 0.01 -8  
 CAN-EBV Apr\*26 54%Rel CONF 9/92%  
 MS 8 F&L 5 DS 2 RP 6  
 02-00 M305 10438 450 4.3 345 3.3 L  
 BCA 276 319 285  
 03-01 M305 11611 497 4.3 380 3.3 L  
 BCA 267 307 270  
 04-03 M305 14707 645 4.4 489 3.3 L  
 342 15784 704 4.5 533 3.4  
 BCA 297 347 308  
 05-03 P166 14173 611 4.3 476 3.4 L  
 PBCA 265 306 283  
 4 LACT: 47277 2048 4.3 1572 3.3 KG  
 Avg BCA: M276(58) F320(72) P287(49)  
 2ND Summer 2 Year old ATLANTIC CHAMP. 2022

### CROTEAU LESPERRON UNIX PB

HOCANM107567492 B&W \*POF\*A1A1\*BE\*VRF\*MWF\*  
 EX-96-7YR-CAN ST'17  
 CAN-GEV Apr\*26 99%Rel GLPI 2790/99%  
 KG M 47 F-14 %F-0.13 P-10 %P-0.09  
 CAN-GEV Apr\*26 99%Rel CONF 7

### SMYGWATYS GOLD DREAMS PIE PB

HOCANF12148477 B&W B:01 Jun 2015  
 VG-85-2YR-CAN  
 02-00 305 10516 418 4.0 358 3.4 L  
 365 12358 502 4.1 423 3.4  
 BCA 278 296 296  
 03-05 305 11694 487 4.2 407 3.5 L  
 BCA 241 269 263  
 05-00 305 10859 476 4.4 378 3.5 L  
 BCA 219 259 241  
 3 LACT: 41951 1797 4.3 1476 3.5 KG  
 Avg BCA: M246(10) F275(21) P267(24)  
 Progeny Data: 1EX 0VG 0GP 0G 0F

### AMIGHETTI NUMERO UNO ET PB

HOITAM17990915143 B&W \*POF\*A1A2\*CVF\*RDF\*B  
 EX-90-3YR-HUN ST'15  
**REGAN-ALH DOMAIN DAYA-ET PB**  
 HOUSAF66625459 B&W ET B:01 Sep 2010  
 EX-93-3E-CAN 17\*(0/85)

### HEAVENLY GOLDEN DREAMS PB

HOGBRM642262 B&W \*CVF\*BYF\*BLF  
**SMYGWATYS DUPLEX PIZZA PB**  
 HOCANF11390165 B&W B:02 Mar 2012  
 VG-85-2YR-CAN  
 02-03 305 9839 394 4.0 330 3.4  
 306 9867 396 4.0 331 3.4  
 BCA 249 268 262  
 3 LACT: 27828 1087 3.9 963 3.5 KG  
 Avg BCA: M212(-16) F224(-20) P230(-5)  
 Progeny Data: 0EX 1VG 1GP 0G 0F  
 2 DAUS ME AVG: 12015 480 4.0 394 3.3  
 AVG BCA: M227 F246 P238

# EAST COAST STYLE SPRING SALE



## Leachland Atwood Megabyte EX-93 2E 2\*

H.M. All-Canadian Sr. 2-Yr-Old 2016  
 1<sup>st</sup> Sr. 2-Yr-Old, Intermediate Champion &  
 H.M. Grand Champion Autumn Opportunity Show 2016  
 4<sup>th</sup> Dam

EAR TAG 1714

**46**

### COBEQUID CROWN ROYAL MEMPHIS

HOCANF15250935 B&W B:30 Jul 2025  
 CAN-PA Apr\*26 36%Rel PA LPI 2692/34%  
 KG M-534/15% F-21/12% %F 0.01 PRO\$  
 MR 99 P-21/8% %P-0.02 -695  
 CAN-PA Apr\*26 34%Rel CONF 10/95%  
 MS 7 F&L 3 DS 9 RP 8

Consigned By:  
 COBEQUID HOLSTEINS  
 Tel: 902-986-8904

4th-15th Maternal Dam  
 LEACHLAND ATWOOD MEGABYTE EX-932E-CAN  
 NIPPONIA R M S MEMENTO EX-91-6YR-CAN  
 DIXELLEN STORM MAVIS EX-924E-CAN 4\*  
 DIXELLEN RUDOLPH MAVIS EX-925E-CAN  
 DIXELLEN RUDOLPH MAVIS EX-92-5E-CAN 22\*

DIXELLEN PRELUDE MAVIS EX-CAN  
 HANOVERHILL DESIGNER MISS EX-CAN 12\*  
 MONTEITH MISS KANADA VG-87-3YR-USA 2\*  
 HELENS ASTRONAUT KAY VG-85-3YR-CAN 4\*  
 MISS DREAMSTREET FOND HELEN EX-90-7YR-USA  
 VETAMERE PROUD HARRIET VG-86-4YR-USA  
 MOORELINE REFLECTION BELL VG-85-11YR-USA

Summer Yearling for 2026

### BLONDIN J CROWN ROYAL PB

HOCANM110296877 B&W \*A2A2\*CDF\*CVF\*BYF\*BLF  
 CAN-GEV Apr\*26 94%Rel GLPI 2756/90%  
 KG M-861/5% F-18/6% %F 0.14 PRO\$  
 MR 99 P-32/3% %P-0.02 -805  
 CAN-GEV Apr\*26 91%Rel CONF 12/98%  
 MS 8 F&L 4 DS 10 RP 11  
 Progeny Data: 56 Daus: 91.00% GP+  
 6EX 26VG 19GP 5G 0F  
 59 DAUS ME AVG: 11969 483 4.0 389 3.3  
 AVG BCA: M226 F247 P235

### CYCLE DOORMAN JACOBY-ET PB

H0840M31013614066 B&W \*POF\*A2A2\*CVF\*RDF\*BY  
 EX-90-3YR-USA  
 CAN-GEV Apr\*26 99%Rel GLPI 2424/98%  
 KG M-993 F-41 %F-0.01 P-52 %P-0.14  
 CAN-GEV Apr\*26 99%Rel CONF 8

### BUTLERVIEW UNO CARD-ET PB

H0840F3013923942 B&W B:04 Dec 2013  
 VG-88-2YR-CAN  
 02-01 305 9643 431 4.5 345 3.6  
 365 11462 525 4.6 416 3.6  
 BCA 239 289 270  
 2 LACT: 18785 900 4.8 714 3.8 KG

### STANTONS CHIEF-ET PB

H0840M3129015989 B&W \*A2A2\*MWF\*CDF\*CVF\*BY  
 CAN-GEV Apr\*26 99%Rel GLPI 2918/99%  
 KG M 382 F-12 %F-0.22 P 7 %P-0.05  
 CAN-GEV Apr\*26 99%Rel CONF 8

### LEACHLAND CINDERDOOR MOON PB

HOCANF12953986 B&W B:04 Jun 2018  
 GP-80-2YR-CAN  
 Progeny Data: 1EX 0VG 0GP 0G 0F  
 1 DAUS ME AVG: 13656 525 3.8 465 3.4  
 AVG BCA: M258 F269 P281

### LEACHLAND CHIEF MOYA PB

HOCANF13599088 B&W B:03 Aug 2020  
 EX-90-5YR-CAN  
 MS:93 (FA:9 RAH:8 RAW:9) F&L:90 DS:91 RP:87  
 CAN-EBV Apr\*26 51%Rel LPI 2633/46%  
 KG M-207/28% F-24/10% %F-0.13 PRO\$  
 MR 100 P-10/17% %P-0.02 -696  
 CAN-EBV Apr\*26 46%Rel CONF 8/88%  
 MS 5 F&L 3 DS 8 RP 5  
 03-09 M305 12209 507 4.2 421 3.5 L  
 365 13880 579 4.2 482 3.5  
 BCA 258 291 281  
 04-11 P229 12655 493 3.9 439 3.5 L  
 PBCA 258 269 281  
 2 LACT: 25018 998 4.0 864 3.5 KG  
 Avg BCA: M258(35) F280(34) P281(40)

### VAL-BISSON DOORMAN PB

HOCANM107281711 B&W \*POF\*A2A2\*CDF\*CVF\*RDF  
 EX-90-5YR-CAN ST'16  
 BRYERSQUART GCHIP JAIL-P-ET PB  
 HOUSAF71402418 B&W \*POR\*RDC B:17 May 2012  
 EX-90-3YR-USA

### AMIGHETTI NUMERO UNO ET PB

HOITAM17990915143 B&W \*POF\*A1A2\*CVF\*RDF\*B  
 EX-90-3YR-HUN ST'15  
 SILVERMAPLE DAMION CAMOMILE PB  
 HOCANF9732453 B&W B:05 Apr 2008  
 VG-89-3YR-CAN EX-95-5YR-USA 7\*(0/35)

### STANTONS HIGH OCTANE PB

HOCANM11696704 B&W \*A1A2\*AE\*VRF\*CVF\*BYF\*B  
 EX-93-3YR-CAN ST'17  
 ROCKYMOUNTAIN UNO CHEYANNE PB  
 HOCANF11445880 B&W ET B:13 Sep 2012  
 VG-85-2YR-CAN 14\*(0/70)

### KH CINDERDOOR-ET PB

HONLDM969096292 B&W \*POF\*A2A2\*CVF\*RDF\*BYF

### LEACHLAND MAIN BEAM PB

HOCANF12302771 B&W ET B:05 Dec 2015  
 EX-90-6YR-CAN  
 04-09 305 11488 450 3.9 373 3.3  
 323 12014 470 3.9 392 3.3  
 BCA 225 236 229  
 4 LACT: 43619 1688 3.9 1365 3.1 KG  
 Avg BCA: M220(21) F225(15) P219(19)  
 Progeny Data: 0EX 1VG 1GP 0G 0F  
 2 DAUS ME AVG: 12968 472 3.6 385 3.0  
 AVG BCA: M245 F242 P233

# EAST COAST STYLE SPRING SALE

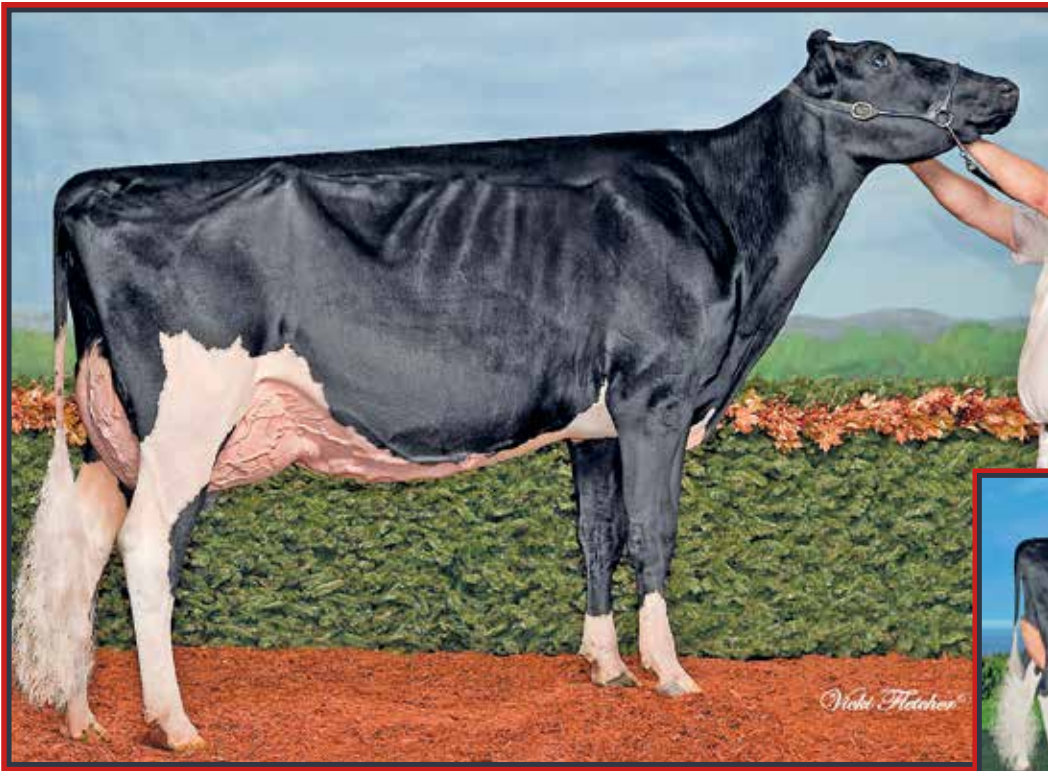

**Pineland Goldwyn Tidbit EX-91 8\* (MS:92)**

All-Canadian & Res. All-American 2011

1<sup>st</sup> Sr. 3-Yr-Old & Res. Intermediate Champion *Rel* 2011

2<sup>nd</sup> Sr. 3-Yr-Old WDE 2011

4<sup>th</sup> Dam

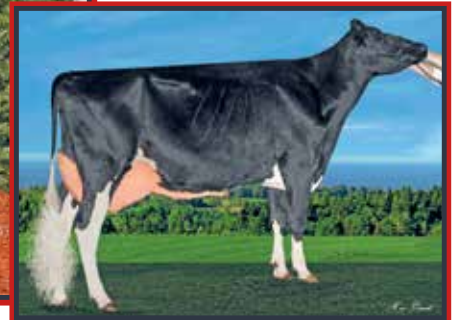

**Pierstein Cicero Tikki EX-92 2E**

3<sup>rd</sup> Mature Cow Kamouraska 2019

3<sup>rd</sup> Dam

**47**

EAR TAG 1705

## COBEQUID LEMAGIC TEEGAN

HOCANF15250926 B&W B:30 Mar 2025  
CAN-PA Apr\*26 38%Rel PA LPI 2604/35%  
VG-87-1YR-CAN  
F&L:87 DS:87 RP:90  
KG M-1026/4% F-11/19% %F 0.25 PRO\$  
MR 97 P-26/6% %P 0.07 -801  
CAN-PA Apr\*26 34%Rel CONF 5/68%  
MS 2 F&L 5 DS 4 RP 6

Spring Yearling for 2026

## COMESTAR LEMAGIC PB

HOCANM120461050 B&W \*A2A2\*AB\*VRF\*MWF\*CDF\*  
VG-87-1YR-CAN  
F&L:87 DS:87 RP:90  
CAN-GEV Apr\*26 98%Rel GLPI 2890/95%  
KG M-753/7% F-15/18% %F 0.39 PRO\$  
MR 98 P-7/10% %P 0.16 -265  
CAN-GEV Apr\*26 96%Rel CONF 6/88%  
MS 2 F&L 6 DS 6 RP 8  
Progeny Data: 786 Daus: 80.00% GP+  
0EX 87VG 547GP 147G 5F  
757 DAUS ME AVG: 12950 561 4.3 434 3.4  
AVG BCA: M245 F287 P262

## COBEQUID APPLE C TIMES PB

HOCANF14283916 B&W B:02 May 2022  
VG-85-3YR-CAN  
MS:85 (FA:7 RAW:7 RAW:6) F&L:84 DS:86 RP:87  
CAN-EBV Apr\*26 53%Rel PA LPI 2305/45%  
KG M-1298/1% F-38/5% %F 0.11 PRO\$  
MR 96 P-44/1% %P-0.02 -1336  
CAN-PA Apr\*26 38%Rel CONF 3/50%  
MS 2 F&L 3 DS 2 RP 4  
01-10 M122 2241 110 4.9 71 3.2 L  
BCA 60 80 59  
02-10 M221 6941 341 4.9 233 3.4 L  
BCA 157 209 167  
2 LACT: 9182 451 4.9 304 3.3 KG  
Avg BCA: M109(-120) F145(-114) P113(-132)

## STANTONS CHIEF-ET PB

HO840M3129015989 B&W \*A2A2\*MWF\*CDF\*CVF\*BY\*  
CAN-GEV Apr\*26 99%Rel GLPI 2918/99%  
KG M-382 F-12 %F-0.22 P 7 %P-0.05  
CAN-GEV Apr\*26 99%Rel CONF 8

## COMESTAR LAMAGIC IMPRESSION PB

HOCANF110840156 B&W \*A2A2\*BB\*VRF\*CDF\*RDF\*  
EX-93-4YR-CAN 2\*(0/10)  
01-10 305 12885 492 3.8 455 3.5  
365 15012 563 3.8 531 3.5  
BCA 335 342 370  
3 LACT: 49587 2081 4.2 1818 3.7 KG

## SIEMERS OCT APPLE-CRISP-ET PB

HO840M3134506808 B&W \*POF\*A1A2\*RDC\*CDF\*CV\*  
CAN-GEV Apr\*26 99%Rel GLPI 2552/98%  
KG M-324 F-26 %F-0.11 P-25 %P-0.11  
CAN-GEV Apr\*26 99%Rel CONF 6

## PIERSTEIN DENVER TIPPI PB

HOCANF120446688 B&W ET B:05 Sep 2020  
VG-85-3YR-CAN  
01-07 M303 7608 304 4.0 254 3.3 L  
BCA 218 232 231  
02-09 M305 12158 383 3.2 410 3.4 L  
365 14092 462 3.3 477 3.4  
BCA 288 244 301  
04-00 M305 10933 427 3.9 381 3.5 L  
BCA 224 233 243  
05-00 M137 4946 183 3.7 171 3.5 L  
4 LACT: 38810 1430 3.7 1326 3.4 KG  
Avg BCA: M243(23) F236(-15) P258(23)  
Progeny Data: 0EX 1VG 0GP 0G 0F

Consigned By:  
COBEQUID HOLSTEINS  
Tel: 902-986-8904

WILSONDALE VALIANT TORY-ET EX-94-USA  
WILSONDALE IVAN TARA EX-94-USA  
WILSONDALE TT TRIUNA EX-94-USA  
WILSONDALE TRIUNA VG-87-USA  
TRINA REDSTONE MARVEL EX-91-USA

## STANTONS HIGH OCTANE PB

HOCANM11696704 B&W \*A1A2\*AE\*VRF\*CVF\*BYF\*  
EX-93-3YR-CAN ST'17  
ROCKYMOUNTAIN UNO CHEYANNE PB

## MONUMENT IMPRESSION-ET PB

HOUSAM66382657 B&W \*POF\*A2A2\*CVF\*RDF\*BYF\*  
EX-95-9YR-CAN ST'13

## COMESTAR LAMADONA DOORMAN PB

HOCANF107902116 B&W ET B:04 Jun 2013  
EX-94-2E-CAN 34\*(6/164)

## STANTONS HIGH OCTANE PB

HOCANM11696704 B&W \*A1A2\*AE\*VRF\*CVF\*BYF\*  
EX-93-3YR-CAN ST'17  
SIEMERS MOGUL APPLE-STAR-ET PB

## BRENLAND DENVER PB

HOCANM12074893 B&W \*A1A2\*MWF\*CDF\*CVF\*RDF\*  
PIERSTEIN CICERO TIKKI PB

HOCANF108308491 B&W ET B:10 Feb 2013  
EX-92-2E-CAN

06-02 305 12714 474 3.7 408 3.2 L  
365 14022 524 3.7 455 3.2  
BCA 249 252 255  
5 LACT: 60421 2367 3.9 1933 3.2 KG  
Avg BCA: M213(15) F223(9) P218(8)  
3RD Mature Cow KAMOURASKA 2019  
Progeny Data: 0EX 7VG 3GP 0G 0F  
8 DAUS ME AVG: 12121 492 4.1 397 3.3  
AVG BCA: M229 F252 P240

# EAST COAST STYLE SPRING SALE



**Malic Ringtone Daisy**  
 3<sup>rd</sup> Spring Calf R&W *Regal* 2025  
 H.M. All-Canadian R&W Spring Calf 2025  
 She sells

**48**

EAR TAG 3825

## MALIC RINGTONE DAISY

HOCANF121853825 R&W ET B:20 Mar 2025  
 CAN-PA Apr\*26 45%Rel PA LPI 2878/43%  
 KG M 10/39% F 28/58% %F 0.23 PRO\$  
 MR 99 P 7/40% %P 0.05 523  
 CAN-PA Apr\*26 44%Rel CONF 4/59%  
 MS 1 F&L 6 DS 0 RP 5

HM. ALL-CANADIAN R&W Spring Heifer 2025  
 3RD Spring Heifer National R&W Show 2025

Consigned By:  
 FERME MALIC  
 Tel: 819-473-3881  
 PONDEROSA HOLSTEINS  
 Tel: 819-758-8688 Fax: 819-758-6896

R&W Spring Yearling for 2026

4th-12th Maternal Dam  
 MS D APPLE DANIELLE-RED-ET EX-95-2E-USA  
 MS DELICIOUS APPLE-RED-ET EX-94-2E-USA  
 KHW REGIMENT APPLE-RED-ET EX-96-4E-USA 42\*  
 KAMPS-HOLLOW ALTITUDE-ET EX-95-2E-USA 2\*  
 CLOVER-MIST ALISHA-ET EX-93-3E-USA  
 CLOVER-MIST AUGY STAR-ET EX-94-4E-USA  
 D-R-A AUGUST EX-96-4E-USA  
 D-R-A IDEAL PRECIOUS LEADER EX-90-2E-USA  
 D-R-A PRINCESS LAD LEADER EX-90-3E-USA

## MIDAS-TOUCH RINGTONE-RED-ET PB

H0840M3219884332 R&W \*A1A2\*MWF\*CDF\*CVF\*BY  
 CAN-GEV Apr\*26 95%Rel GLPI 3120/91%  
 KG M 831/75% F 85/81% %F 0.43 PRO\$  
 MR 100 P 43/67% %P 0.10 1425  
 CAN-GEV Apr\*26 92%Rel CONF -1/44%  
 MS -4 F&L 1 DS 3 RP 5  
 Progeny Data: 237 Daus: 75.00% GP+  
 0EX 5VG 175GP 54G 3F  
 228 DAUS ME AVG: 13289 580 4.4 443 3.3  
 AVG BCA: M251 F297 P268

## HOOGERHORST DG OH RUBELS RED PB

HONLDM679520401 R&W \*MWF\*CDF\*CVF\*BY\*BLF\*  
 CAN-GEV Apr\*26 99%Rel GLPI 3510/97%  
 KG M-647 F-26 %F-0.01 P-17 %P 0.14  
 CAN-GEV Apr\*26 98%Rel CONF 8

## MIDAS-TOUCH HW ROYAL-RED-ET

H0840F3146981059 R&W ET B:14 Apr 2019

## ENDCO ARGO-ET PB

H0840M3133064302 B&W \*A1A2\*RDC\*CDC\*CVF\*BY  
**DE OOSTERHOF DG RUBELLA**  
 HONLDF711610976 B&W \*RDC B:20 Dec 2015

## PROGENESIS HAWAI PB

HOCANM12648593 B&W \*A1A2\*AB\*RDC\*VRF\*MWF\*  
**MIDAS-TOUCH AIRAINE-RED-ET**  
 H0840F3141135071 R&W \*CDF\*BLF\*DPF ET  
 VG-86-3YR-USA

## MALIC PONDE DIANNA-RED PB

HOCANF121243877 R&W \*POF\*A2A2\*AA\*VRF\*MWF\*  
 VG-86-2YR-CAN  
 MS:85 (FA:9 RAH:5 RAW:6) F&L:87 DS:86 RP:88  
 CAN-GEV Apr\*26 86%Rel GLPI 2618/82%  
 KG M-810/8% F-29/8% %F 0.03 PRO\$  
 MR 97 P-28/5% %P 0.00 -449  
 CAN-GEV Apr\*26 83%Rel CONF 7/82%  
 MS 6 F&L 10 DS -3 RP 4  
 02-06 214 6654 274 4.1 221 3.3 L  
 BCA 162 179 169  
 1 LACT: 6654 274 4.1 221 3.3 KG  
 Avg BCA: M162(-56) F179(-49) P169(-55)  
 1ST Junior Class 3 BASSIN DE LA CHAUDIERE  
 2023

## FARNEAR ALTITUDE-RED-ET PB

H0840M3128013348 R&W \*A1A2\*MWF\*CDF\*CVF\*BY  
 CAN-GEV Apr\*26 99%Rel GLPI 2734/96%  
 KG M-647 F-26 %F-0.01 P-17 %P 0.04  
 CAN-GEV Apr\*26 98%Rel CONF 9

## MALIC PONDE DIANNA PB

HOCANF120377715 B&W \*RDC MB B:01 Oct 2020  
 VG-86-2YR-CAN  
 02-02 250 6964 255 3.7 228 3.3 L  
 BCA 166 165 171  
 1 LACT: 6964 255 3.7 228 3.3 KG  
 Avg BCA: M166(-34) F165(-41) P171(-35)  
 Progeny Data: 0EX 1VG 0GP 0G 0F  
 1 DAUS ME AVG: 8575 349 4.1 280 3.3  
 AVG BCA: M162 F179 P169

## MR LR EDG ARVIS 18196-ET PB

H0840M3125201960 B&W \*A1A1\*RDC\*CDF\*CVF\*BY  
**MS FARNEARTBR ARIA ADLER-ET PB**  
 HOU5AF72437575 B&W \*RDC B:02 Mar 2013  
 EX-96-8YR-USA

## CYCLE MCGUCCI JORDY-RED PB

H0840M3131666411 R&W \*A1A2\*MWF\*CDF\*CVF\*BY  
**KEN161 SOLOMON DEBI PB**  
 HOCANF110104850 B&W \*RDC ET B:18 Mar 2017  
 EX-93-2E-CAN 2\*(0/11)  
 06-02 305 12821 463 3.6 404 3.2 L  
 365 14740 534 3.6 474 3.2  
 BCA 254 249 254  
 5 LACT: 64650 2244 3.5 2141 3.3 KG  
 Avg BCA: M232(22) F217(-1) P238(23)  
 Progeny Data: 2EX 7VG 1GP 0G 0F  
 9 DAUS ME AVG: 11433 408 3.6 354 3.1  
 AVG BCA: M216 F209 P214

# EAST COAST STYLE SPRING SALE

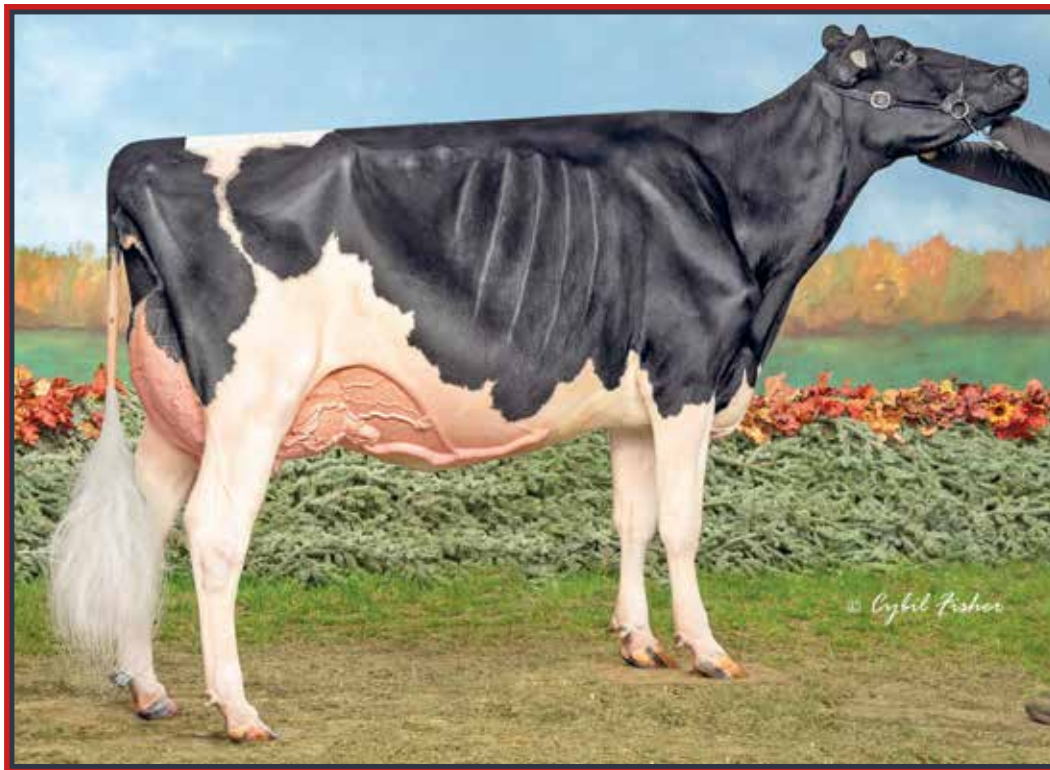

## Sandyrae Sidekick Intrigue VG-89

H.M. All-Canadian 2022 | Grand Champion Trois-Rivières 2023  
 1<sup>st</sup> Jr. 3-Yr-Old & H.M. Intermediate Champion Supreme Dairy Show 2023  
 Mat. Sister to the Dam

49

EAR TAG 1250

### SANDYRAE LEYSER INFLUENCE

HOCANF15221131 B&W B:05 Dec 2025  
 \*POC  
 CAN-PA Apr\*26 35%Rel PA LPI 3183/33%  
 KG M-122/33% F 23/53% %F 0.24 PRO\$  
 MR 99 P-2/27% %P 0.02 429  
 CAN-PA Apr\*26 34%Rel CONF 12/98%  
 MS 8 F&L 9 DS 5 RP 8

Winter Calf for 2026

Consigned By:  
 SANDYRAE FARMS  
 Tel: 902-838-3206 Fax: 902-838-3622

4th-7th Maternal Dam  
 SANDYRAE WINDBROOK LARRY EX-905E-CAN 3\*  
 SANDYRAE JACK LOU VG-85-3YR-CAN  
 SANDYRAE FORSYTHIA GP-83-3YR-CAN  
 SANDYRAE OUTSIDE LOUIE VG-85-5YR-CAN

### QUALITY LEYSER-PP PB

HOCANM121396964 B&W \*POS\*A1A2\*BB\*VRF\*CDF\*  
 CAN-GPA Apr\*26 86%Rel GPA LPI 3703/83%  
 KG M 74/38% F 81/78% %F 0.66 PRO\$  
 MR 103 P 34/52% %P 0.25 1705  
 CAN-GPA Apr\*26 84%Rel CONF 15/99%  
 MS 11 F&L 11 DS 7 RP 10

### SANDYRAE ALPHA IRRESISTIBLE PB

HOCANF14437457 B&W B:01 Apr 2023  
 GP-83-1YR-CAN  
 MS:83 (FA:6 RAH:7 RAW:7) F&L:84 DS:82 RP:87  
 CAN-EBV Apr\*26 54%Rel LPI 2679/50%  
 KG M-317/23% F-35/6% %F-0.18 PRO\$  
 MR 94 P-37/2% %P-0.20 -727  
 CAN-EBV Apr\*26 51%Rel CONF 7/82%  
 MS 5 F&L 7 DS 3 RP 6  
 01-09 132 4316 151 3.5 127 2.9 L  
 BCA 116 109 105  
 02-08 P137 13624 534 3.9 408 3.0 L  
 PBCA 303 322 285  
 2 LACT: 11197 408 3.6 327 2.9 KG  
 Avg BCA: M210(-151) F216(-188) P195(-169)

### VOGUE A2P2-PP PB

HOCANM13446574 B&W \*POS\*A2A2\*AB\*MWF\*CDF\*C  
 EX-97-5YR-CAN  
 CAN-GEV Apr\*26 99%Rel GLPI 3544/97%  
 KG M 5 F 103 %F 0.86 P 27 %P 0.21  
 CAN-GEV Apr\*26 99%Rel CONF 15

### DREWHOLME LAMBDA LEYSURE P PB

HOCANF13380365 B&W \*POR\*A1A1\*CDF\*CVF\*BYF\*  
 EX-92-5YR-CAN 6\*(0/31)  
 05-03 305 13293 681 5.1 483 3.6 L  
 365 14892 758 5.1 550 3.7  
 BCA 245 341 286  
 3 LACT: 45875 2185 4.8 1703 3.7 KG

### BLONDIN ALPHA PB

HOCANM120345248 B&W \*A1A1\*RDC\*MWF\*CDF\*CVF  
 CAN-GEV Apr\*26 98%Rel GLPI 2961/94%  
 KG M-152 F-13 %F-0.07 P-24 %P-0.15  
 CAN-GEV Apr\*26 96%Rel CONF 10

### SANDYRAE UNIX INDIGO PB

HOCANF13031762 B&W \*A1A1\*BE\*VRF\*CDC\*RDF\*B  
 VG-88-4YR-CAN  
 01-09 284 9541 412 4.3 301 3.2  
 BCA 259 301 255  
 03-10 274 14021 464 3.3 414 3.0 L  
 BCA 291 262 273  
 04-09 305 12361 519 4.2 419 3.4 L  
 BCA 244 279 265  
 06-07 305 15639 599 3.8 486 3.1 L  
 365 17914 685 3.8 563 3.1  
 BCA 287 300 289  
 5 LACT: 69973 2757 3.9 2235 3.2 KG  
 Avg BCA: M264(4) F281(-8) P264(-2)  
 Progeny Data: 0EX 2VG 1GP 0G 0F  
 3 DAUS ME AVG: 11168 461 4.1 349 3.1  
 AVG BCA: M211 F236 P211

### CHERRY-LILY ZIP LUSTER-P-ET PB

H0840M3138843085 B&W \*POC\*A2A2\*MWF\*CDF\*CV  
 SILVERRIDGE DUKE ELSA-P PB  
 HOCANF108686673 B&W \*POC\*A1A2 ET  
 VG-87-4YR-CAN 7\*(4/31)

### FARNEAR DELTA-LAMBDA-ET PB

H0840M3125993715 B&W \*POF\*A1A2\*MWF\*CDF\*CV  
 DREWHOLME ZIPIT LEYSURE P PB  
 HOCANF12876573 B&W \*POR\*A1A2\*CDF\*CVF\*BYF\*  
 EX-90-4YR-CAN 3\*(13/3)

### STANTONS ALLIGATOR-ET PB

H0840M3128769279 B&W \*A1A2\*MWF\*CVF\*BYF\*BL  
 VG-85-4YR-CAN  
 KCCK ARTIST ANA-ET PB  
 H0840F3203482479 B&W \*RDC ET B:04 Dec 2018  
 EX-92-4YR-CAN

### CROTEAU LESPERRON UNIX PB

HOCANM107567492 B&W \*POF\*A1A1\*BE\*VRF\*MWF\*  
 EX-96-7YR-CAN ST'17  
 SANDYRAE SNOWY IDA PB  
 HOCANF12123315 B&W B:13 Mar 2016  
 EX-91-2E-CAN 2\*(10/0)  
 05-03 305 15134 869 5.7 503 3.3  
 365 17343 1005 5.8 585 3.4  
 BCA 303 470 318  
 5 LACT: 77286 4057 5.2 2698 3.5 KG  
 Avg BCA: M265(21) F366(94) P282(34)  
 Progeny Data: 1EX 1VG 0GP 0G 0F  
 2 DAUS ME AVG: 13709 570 4.2 430 3.1  
 AVG BCA: M259 F292 P260

# EAST COAST STYLE SPRING SALE

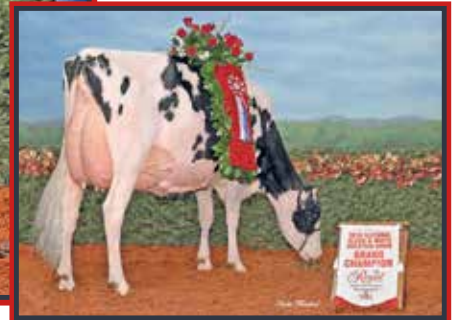
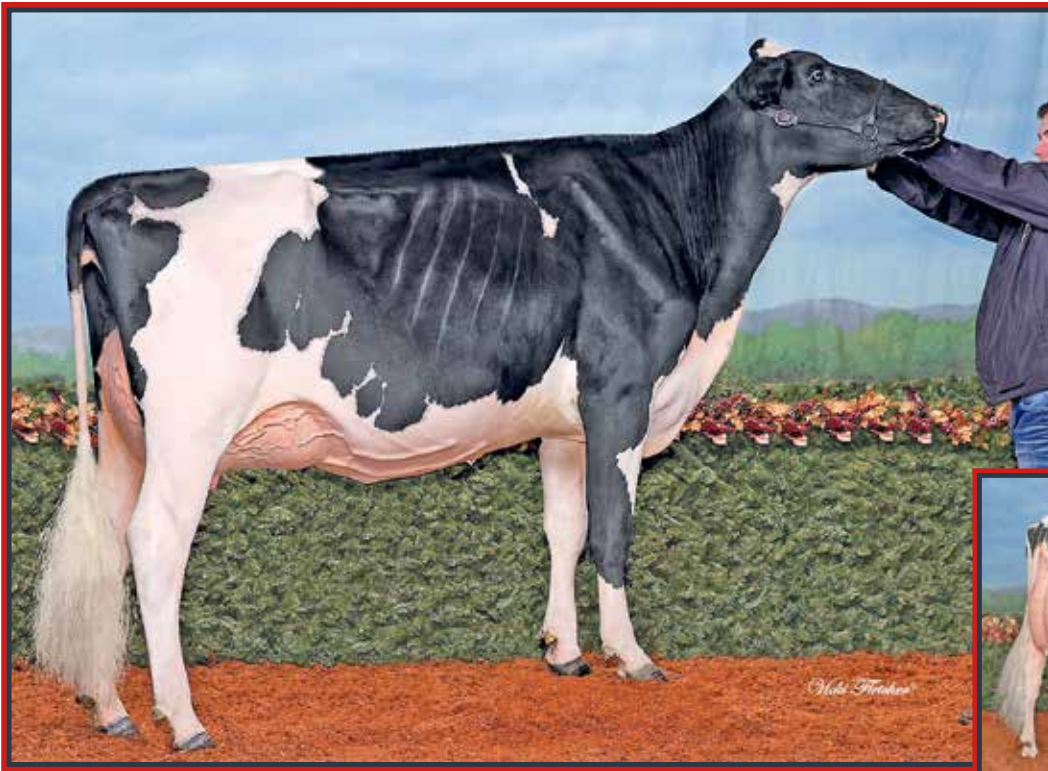

## Idee Doorman Lysa EX-94 4\*

Res. All-American & Res. All-Canadian 2019

1<sup>st</sup> Jr. 3-Yr-Old, Intermediate Champion & Grand Champion Rimouski 2019  
Dam

## Idee Windbrook Lynzi EX-95 4E 9\*

All-Canadian 2017-2019 & 2021

Res. All-American 2015-2016-2017 & 2018  
Holstein Canada Cow of the Year 2020

Supreme Champion *Royal* 2019

2<sup>nd</sup> Dam

EAR TAG 585

50

### DUCKETT-I LAMBDA LOGIC

HOCANF15248419 B&W ET B:28 Dec 2025  
CAN-PA Apr\*26 46%Rel PA LPI 3118/45%  
KG M 123/33% F 10/38% %F 0.13 PRO\$  
MR 100 P 7/40% %P 0.09 467  
CAN-PA Apr\*26 46%Rel CONF 8/88%  
MS 6 F&L 7 DS 6 RP 5

Consigned By:  
RICKHAVEN HOLSTEINS  
Tel: 226-972-2882

4th-13th Maternal Dam  
IDEE LOUIS LUISE EX-942E-CAN 20\*  
IDEE BELLWOOD LADONNA VG-87-4YR-CAN 2\*  
RAVENSWELL LYDIA EX-92-3YR-USA 19\*  
SPRING FARM MISS LYNN ET VG-85-3YR-CAN  
SPRING FARM MISS CONNIE VG-88-3YR-CAN 2\*  
SPRING FARM MISS CITATION VG-87-4YR-CAN 3\*  
SPRING FARM MISS PATHFINDER EX-CAN 8\*  
SPRING FARM FOND PATHFINDER VG-CAN 5\*  
EVERMOT PATHFINDER ORMSBY VG-CAN 3\*  
EVERMOT PABST ORMSBY VG-CAN 3\*

Winter Calf for 2026

### FARNEAR DELTA-LAMBDA-ET PB

H0840M3125993715 B&W \*POF\*A1A2\*MWF\*CDF\*CV  
CAN-GEHV Apr\*26 99%Rel GLPI 3658/99%  
KG M 865/75% F 36/33% %F 0.01 PRO\$  
MR 101 P 38/58% %P 0.06 1725  
CAN-GEHV Apr\*26 99%Rel CONF 12/98%  
MS 8 F&L 11 DS 6 RP 7  
Progeny Data: 10910 Daus: 91.00% GP+  
496EX 4741VG 4783GP 875G 15F  
11170 DAUS ME AVG: 13758 566 4.1 456 3.3  
AVG BCA: M260 F290 P276

### MR MOGUL DELTA 1427-ET PB

HOUSAM72128216 B&W \*A1A2\*MWF\*CDF\*CVF\*RDF\*  
CAN-GEHV Apr\*26 99%Rel GLPI 3060/99%  
KG M 469 F 29 %F 0.09 P 14 %P-0.01  
CAN-GEHV Apr\*26 99%Rel CONF 1

### MOUNTFIELD SSI DCY MOGUL-ET PB

H0840M3006972816 B&W \*POF\*A1A2\*MWF\*CDF\*CV  
EX-93-7YR-USA EXTRA'15  
MISS OCD ROBST DELICIOUS-ET PB  
H0840F3006989479 B&W ET B:28 Jan 2011  
VG-87-3YR-USA

### EDG LORETTE UNO 2198-ET

HOUSAF72437745 ET B:25 Apr 2013  
EX-91-5YR-USA  
04-02 305 13821 562 4.1 489 3.5  
330 14361 585 4.1 512 3.6  
3 LACT: 39735 1518 3.8 1431 3.6 KG

### AMIGHETTI NUMERO UNO ET PB

HOITAM17990915143 B&W \*POF\*A1A2\*CVF\*RDF\*B  
EX-90-3YR-HUN ST'15  
VELTHUIS SNOWMAN LORRETTE-ETS PB  
HOCANF11294716 B&W ET B:19 Apr 2011  
VG-86-3YR-USA

### IDEE DOORMAN LYSA PB

HOCANF109615802 B&W \*CDF\*RDF\*BLF\*DPF  
VG-88-3YR-CAN EX-94-4YR-USA 4\*(0/20)  
MS:88 (FA:9 RAH:7 RAW:6) F&L:89 DS:87 RP:86  
CAN-GEHV Apr\*26 86%Rel GLPI 2573/83%  
KG M-1111/3% F-16/15% %F 0.24 PRO\$  
MR 99 P-24/7% %P 0.12 -754  
CAN-GEHV Apr\*26 83%Rel CONF 5/68%  
MS 3 F&L 3 DS 6 RP 2  
02-04 258 9390 355 3.8 314 3.3  
BCA 236 238 245  
03-03 53 2587 93 3.6 86 3.3  
LACT: 11977 448 3.7 400 3.3 KG  
Avg BCA: M236(-27) F238(-45) P245(-25)  
RES. ALL-CANADIAN Junior 3 Year 2019  
RES. ALL-AMERICAN Junior 3 Year 2019  
GRAND RIMOUSKI 2019  
INT. INT.CHAMP RIMOUSKI 2019  
1ST Junior 3 Year RIMOUSKI 2019  
Progeny Data: 4EX 6VG 2GP 0G 0F  
11 DAUS ME AVG: 13444 556 4.1 437 3.2  
AVG BCA: M254 F285 P264

### VAL-BISSON DOORMAN PB

HOCANM107281711 B&W \*POF\*A2A2\*CDF\*CVF\*RDF\*  
EX-90-5YR-CAN ST'16  
CAN-GEHV Apr\*26 99%Rel GLPI 2732/99%  
KG M-762 F-6 %F 0.21 P 0 %P 0.21  
CAN-GEHV Apr\*26 99%Rel CONF 6

### DE-SU 521 BOOKEM-ET PB

HOUSAM66636657 B&W \*POF\*A2A2\*CVF\*RDF\*BYF\*  
EX-90-8YR-USA  
VAL-BISSON SHOTLE IMELDA PB  
HOCANF106173432 B&W \*CVF\*BYF\*BLF\*DPF ET  
EX-91-6YR-CAN EX-94-7YR-USA 11\*(7/49)

### IDEE WINDBROOK LYNZI PB

HOCANF11794525 B&W ET B:05 Mar 2014  
EX-95-4E-CAN 9\*(4/41)  
03-02 305 11849 505 4.3 398 3.4  
322 12220 525 4.3 413 3.4  
BCA 267 306 278  
04-03 305 12542 540 4.3 411 3.3  
BCA 264 305 269  
6 LACT: 90164 4193 4.7 3068 3.4 KG  
Avg BCA: M244(-28) F294(4) P250(-30)  
Can. Champs Contest Mature Cow 2020  
ALL-CANADIAN 5 Year old 2019  
GRAND ROYAL 2019  
HM. GRAND ROYAL 2017  
RES. GRAND National Holstein Show 2021  
GRAND QUEBEC SPRING 2016  
Progeny Data: 3EX 15VG 3GP 1G 0F  
20 DAUS ME AVG: 12809 560 4.4 437 3.4  
AVG BCA: M242 F287 P264

### GILLETTE WINDBROOK PB

HOCANM7816429 B&W \*A2A2\*CDC\*CVF\*BYF\*BLF\*HD  
EX-97-6YR-CAN EXTRA'10  
IDEE GOLDWYN LUCIA PB  
HOCANF9930655 B&W ET B:13 Dec 2009  
EX-92-5YR-CAN 6\*(0/30)  
03-05 305 13451 551 4.1 425 3.2  
365 15563 645 4.1 504 3.2  
BCA 293 326 289  
4 LACT: 65900 2788 4.2 2123 3.2 KG  
Avg BCA: M248(19) F280(19) P242(10)  
HM. GRAND ATLANTIC SUMMER 2013  
2ND 4 Year old ATLANTIC SPRING 2014  
RES. INT.CHAMP ATLANTIC CHAMP. 2013  
1ST Senior 3 Year ATLANTIC CHAMP. 2013  
Progeny Data: 4EX 6VG 5GP 1G 0F  
17 DAUS ME AVG: 12544 531 4.2 410 3.3  
AVG BCA: M237 F272 P248

# EAST COAST STYLE SPRING SALE



## Goldenflo Actionman Delight VG-88

1<sup>st</sup> Spring 2-Yr-Old & Res. Intermediate Champion  
Atlantic Spring Showcase 2025  
Full Sister

## Goldenflo Avalanche Peekaboo

EX-92 4E 3\* (MS:93)  
6-08 15,990 kg 4.1% 3.2% (301-335-307)  
Dam

**51**

EAR TAG 1453

### GOLDENFLO ACTIONMAN FREAK OUT

HOCANF15394360 B&W ET B:03 Dec 2025  
\*POF\*A1A2\*AA\*VRF\*CDF\*CVF\*RDF\*BLF\*DPF\*CNF  
CAN-GPA Apr\*26 79%Rel GPA LPI 2697/75%  
KG M-1284/2% F-46/3% %F 0.04 PRO\$  
MR 103 P-40/1% %P 0.03 -784  
CAN-GPA Apr\*26 75%Rel CONF 11/97%  
MS 8 F&L 9 DS 7 RP 4

Consigned By:  
EAST RIVER FARMS  
Tel: 902-393-1294

Winter Calf for 2026

4th-9th Maternal Dam  
GOLDENFLO DUNDEE ELLE VG-87-2YR-CAN 1\*  
GOLDENFLO RUDOLPH STYLISH EX-904E-CAN 12\*  
GOLDENFLO JED NIFTY EX-CAN 12\*  
GOLDENFLO MISTER KARA EX-CAN  
GOLDENFLO F ACE BLIZZARD VG-86-3YR-CAN  
GOLDENFLO MONITOR TAMMY VG-85-5YR-CAN

### CHERRYHILL ACTIONMAN PB

HOCANM13849880 B&W \*A2A2\*AA\*VRF\*MWF\*CVF\*  
VG-87-1YR-CAN  
F&L:89 DS:86 RP:88  
CAN-GEV Apr\*26 98%Rel GLPI 2797/95%  
KG M-1073/3% F-22/5% %F 0.17 PRO\$  
MR 105 P-38/1% %P-0.01 -461  
CAN-GEV Apr\*26 97%Rel CONF 11/97%  
MS 8 F&L 8 DS 7 RP 9  
Progeny Data: 923 Daus: 84.00% GP+  
0EX 125VG 652GP 144G 2F  
944 DAUS ME AVG: 12623 532 4.2 414 3.3  
AVG BCA: M238 F273 P250

### STANTONS ALLIGATOR-ET PB

H0840M3128769279 B&W \*A1A2\*MWF\*CVF\*BYF\*BL  
VG-85-4YR-CAN  
CAN-GEV Apr\*26 99%Rel GLPI 3270/99%  
KG M 643 F 22 %F-0.03 P 16 %P-0.04  
CAN-GEV Apr\*26 99%Rel CONF 11

### HANALEE IMPRESSION AUDI PB

HOCANF13244441 B&W \*A2A2 B:09 Sep 2018  
EX-90-5YR-CAN

### MORNINGVIEW MCC KINGBOY-ET PB

HOUSAM72044077 B&W \*POF\*A1A2\*MWF\*CDF\*CVF\*  
EX-92-4YR-USA ST'17  
STANTONS MCCUTCHEN 1174 AGREE PB  
HOCANF11696367 B&W ET B:13 Feb 2013  
VG-88-4YR-CAN 17\*(4/81)

### MONUMENT IMPRESSION ET PB

HOUSAM66382657 B&W \*POF\*A2A2\*CVF\*RDF\*BYF\*  
EX-95-9YR-CAN ST'13

### HANALEE AFTERSHOCK AMY PB

HOCANF12020082 B&W B:13 Oct 2014  
EX-90-2E-CAN

### GOLDENFLO AVALANCHE PEEKABOO PB

HOCANF12588478 B&W \*RDC\*CVF MB  
EX-92-4E-CAN 3\*(4/12)  
MS:93 (FA:6 RAH:8 RAW:9) F&L:91 DS:91 RP:94  
CAN-GEV Apr\*26 85%Rel GLPI 2772/82%  
KG M-1072/3% F-27/9% %F 0.13 PRO\$  
MR 100 P-24/7% %P 0.10 -324  
CAN-GEV Apr\*26 83%Rel CONF 10/95%  
MS 7 F&L 7 DS 6 RP 5  
04-02 305 14301 650 4.6 479 3.4 L  
BCA 290 351 301  
05-05 305 15036 666 4.4 476 3.2 L  
BCA 277 330 280  
06-08 303 15990 652 4.1 506 3.2 L  
BCA 301 335 307  
07-08 297 13838 623 4.5 447 3.2 L  
BCA 264 326 276  
6 LACT: 82747 3665 4.4 2718 3.3 KG  
Avg BCA: M274(-1) F327(18) P284(7)  
Progeny Data: 0EX 4VG 56P 0G 0F  
8 DAUS ME AVG: 15138 671 4.4 503 3.3  
AVG BCA: M286 F344 P304

### DYMETHOLM MR APPLES AVALANCHE PB

HOCANM11957107 B&W \*RDC\*CVF\*BYF\*BLF\*DPF MB  
CAN-GEV Apr\*26 99%Rel GLPI 2547/97%  
KG M-738 F-44 %F-0.13 P-30 %P-0.04  
CAN-GEV Apr\*26 98%Rel CONF 11

### GOLDENFLO GOLDWYN JAZELLE PB

HOCANF11283357 B&W ET B:06 May 2011  
EX-91-5E-CAN 8\*(40/0)  
04-01 305 14795 648 4.4 471 3.2  
BCA 310 366 310  
05-01 299 14123 657 4.7 461 3.3  
BCA 284 357 293  
06-02 305 16186 766 4.7 517 3.2  
365 19089 912 4.8 614 3.2  
BCA 324 414 325  
08-09 305 15687 619 4.0 491 3.1  
BCA 297 321 301  
8 LACT: 115532 5055 4.4 3695 3.2 KG  
Avg BCA: M291(29) F338(56) P291(30)  
1 Super 3, 4 Superior Lactations  
Progeny Data: 2EX 3VG 0GP 0F  
5 DAUS ME AVG: 15879 666 4.2 493 3.1  
AVG BCA: M300 F341 P298

### DE-SU BKM MCCUTCHEN 1174-ET PB

HOUSAM69990138 B&W \*POF\*A1A2\*CDF\*CVF\*RDF\*  
EX-93-4YR-USA ST'15  
KHW REGIMENT APPLE C-RED-ETN PB  
HOUSAF70244494 R&W \*CVC ETA B:27 Sep 2010  
VG-89-3YR-CAN 2\*(5/5)

### BRAEDALE GOLDWYN PB

HOCANM10705608 B&W \*A1A2\*CDC\*CVF\*BYF\*BLF  
GP-84-8YR-CAN GM'12 EXTRA'05  
GOLDENFLO SHUTTLE GAZELLE PB  
HOCANF9944619 B&W B:01 Jun 2009  
VG-87-3YR-CAN 4\*(0/20)  
03-00 305 12882 466 3.6 434 3.4  
365 15644 573 3.7 531 3.4  
BCA 295 288 308  
2 LACT: 25847 1000 3.9 877 3.4 KG  
Avg BCA: M254(55) F264(45) P266(69)  
1ST Summer Calf ATLANTIC CHAMP. 2009  
HM. JR.CHAMP ATLANTIC CHAMP. 2010  
1ST Summer Yearling ATLANTIC CHAMP. 2010  
1ST Summer Yearling ATLANTIC SUMMER 2010  
Progeny Data: 2EX 2VG 1GP 0G 0F  
5 DAUS ME AVG: 13656 529 3.9 428 3.1  
AVG BCA: M258 F271 P259

# EAST COAST STYLE SPRING SALE



## Windsor-Manor Rud Zip EX-95 4E 1\*

From the heart of the elite family at Windsor-Manor!

Dam of several cows at the top of the GTPI lists

4<sup>th</sup> Dam

## Windsor-Manor Z-Delight EX-93 2E 5\*

Dam of many proven bulls

3<sup>rd</sup> Dam

52

EAR TAG 893

### EASTRIVER DOC DENEÉ 893

HOCANF14228189 B&W ET B:01 Dec 2021  
 VG-86-3YR-CAN  
 MS:87 (FA:8 RAH:7 RAW:7) F&L:85 DS:86 RP:84  
 CAN-EBV Apr\*26 58%Rel LPI 3000/55%  
 KG M 509/66% F 11/40% %F-0.08 PRO\$  
 MR 100 P 8/42% %P-0.07 592  
 CAN-EBV Apr\*26 62%Rel CONF 6/76%  
 MS 6 F&L 3 DS 2 RP 2

02-00	305	10708	414	3.9	323	3.0	L
	365	12720	495	3.9	387	3.0	
		BCA	264	278	248		
1	LACT:	13495	531	3.9	413	3.1	KG
		Avg BCA:	M264	F278(0)	P248		

Consigned By:  
 EAST RIVER FARMS  
 Tel: 902-393-1294

Fresh March 28, 2026

4th-8th Maternal Dam

WINDSOR-MANOR RUD ZIP EX-95-4E-USA 1\*  
 WINDSOR-MANOR JOLT ZIPPY EX-90-3E-USA  
 WINDSOR-MANOR CHE ZIPPER-ET GP-83-3YR-USA  
 WINDSOR-MANOR STAR ZARA EX-91-2E-USA  
 WINDSOR-MANOR MELVIN ZEBRA VG-85-2YR-USA

### WOODCREST KING DOC PB

HO840M3132417775 B&W \*POF\*A1A2\*MWF\*CDF\*CV  
 VG-88-1YR-USA  
 CAN-EBV Apr\*26 99%Rel GLPI 3144/99%  
 KG M 856/75% F 30/29% %F-0.02 PRO\$  
 MR 97 P 34/52% %P 0.04 716  
 CAN-EBV Apr\*26 99%Rel CONF 6/88%  
 MS 4 F&L 4 DS 7 RP 3  
 Progeny Data: 8194 Daus: 84.00% GP+  
 309EX 2499VG 4140GP 1207G 39F  
 8778 DAUS ME AVG: 13547 550 4.1 444 3.3  
 AVG BCA: M256 F282 P268

### MORNINGVIEW MCC KINGBOY-ET PB

HOUSAM72044077 B&W \*POF\*A2A2\*MWF\*CDF\*CVF\*  
 EX-92-4YR-USA ST'17  
 CAN-EBV Apr\*26 99%Rel GLPI 2743/99%  
 KG M 728 F-6 %F-0.28 P 11 %P-0.10  
 CAN-EBV Apr\*26 99%Rel CONF 3

### WCD-ZBW MACK DADDY-ET

HO840F3012506777 ET B:29 Oct 2013  
 VG-88-3YR-USA  
 03-01 305 15522 503 3.2 519 3.3  
 LACT: 35748 1145 3.2 1221 3.4 KG

### DE-SU BKM MCCUTCHEN 1174-ET PB

HOUSAM69990138 B&W \*POF\*A1A2\*CDF\*CVF\*RDF\*  
 EX-93-4YR-USA ST'15  
 MORNINGVIEW SUPER MEGAN-ET PB  
 HOUSAF68654508 B&W \*BYF ET B:03 Sep 2010  
 EX-91-4YR-USA

### COYNE-FARMS SROCK MACK-ET PB

HOUSAM70801841 B&W \*A1A2\*CVF\*BYF\*BLF\*DPF  
 MS HOVDEN DOLLY-RAE-ET  
 HOUSAF70242990 \*BYF\*BLF ET B:01 Mar 2012

### CRASDALE BOASTFUL DENEÉ PB

HOCANF12412385 B&W B:04 Jan 2016  
 EX-90-3E-CAN  
 MS:91 (FA:7 RAH:7 RAW:8) F&L:88 DS:90 RP:94  
 CAN-EBV Apr\*26 86%Rel GPA LPI 2841/83%  
 KG M-231/27% F-6/23% %F 0.03 PRO\$  
 MR 103 P-5/23% %P 0.03 376  
 CAN-GPA Apr\*26 83%Rel CONF 4/59%  
 MS 6 F&L 0 DS -2 RP 1  
 02-02 305 12749 519 4.1 431 3.4 L  
 BCA 319 351 339  
 03-05 305 15226 647 4.3 513 3.4 L  
 365 16883 715 4.2 575 3.4  
 BCA 335 383 349  
 04-10 305 15812 685 4.3 533 3.4 L  
 BCA 296 344 317  
 08-03 305 17364 720 4.2 541 3.1 L  
 BCA 333 379 334  
 5 LACT: 101289 4207 4.2 3364 3.3 KG  
 Avg BCA: M321(25) F357(44) P329(23)  
 3 Superior Lactations  
 Progeny Data: OEX 3VG 2GP 0G 0F  
 6 DAUS ME AVG: 13444 545 4.1 420 3.1  
 AVG BCA: M254 F279 P254

### BRYCEHOLME SS BOASTFUL-ET PB

HOCANM11857447 B&W \*A1A2\*MWC\*CVF\*BYF\*BLF\*  
 CAN-EBV Apr\*26 99%Rel GLPI 3256/97%  
 KG M-65 F 29 %F 0.27 P 24 %P 0.21  
 CAN-EBV Apr\*26 97%Rel CONF 0

### REGAN-BH-ALH B DANAE-ET PB

HOUSAF70242896 B&W ET B:31 Dec 2011  
 VG-85-2YR-CAN  
 02-05 305 8496 353 4.2 275 3.2  
 BCA 209 234 212  
 04-00 305 14111 571 4.1 444 3.2  
 365 16091 665 4.1 518 3.2  
 BCA 281 309 281  
 05-02 305 13162 608 4.6 427 3.2  
 BCA 252 317 262  
 3 LACT: 39736 1725 4.3 1294 3.3 KG  
 Avg BCA: M247(-6) F287(18) P252(-8)  
 Progeny Data: 1EX 1VG 0GP 0G 0F  
 2 DAUS ME AVG: 15879 650 4.1 524 3.3  
 AVG BCA: M300 F333 P317

### SEAGULL-BAY SUPERSIRE-ET PB

HOUSAM69981349 B&W \*POF\*A1A2\*MWC\*CDF\*CVF\*  
 EX-90-6YR-USA SP'15  
 MARBRI OMAN OMAN BEA PB  
 HOCANF10847038 B&W ET B:20 Mar 2010  
 EX-90-6YR-CAN 11\*(0/55)

### REGANCREST BEAU-ET PB

HOUSAM66626020 B&W \*CVF\*BYF\*BLF ET  
 WINDSOR-MANOR Z-DELIGHT-ET PB  
 HOUSAF135722170 B&W \*CVF ET B:16 Sep 2004  
 EX-93-2E-USA DOM GMD 5\*(0/27)  
 05-10 305 15803 589 3.7 501 3.2  
 365 18566 698 3.8 587 3.2  
 3 LACT: 72625 2781 3.8 2371 3.3 KG  
 Progeny Data: 2EX 3VG 1GP 0G 0F  
 5 DAUS ME AVG: 14079 547 3.9 425 3.0  
 AVG BCA: M266 F280 P257

# EAST COAST STYLE SPRING SALE

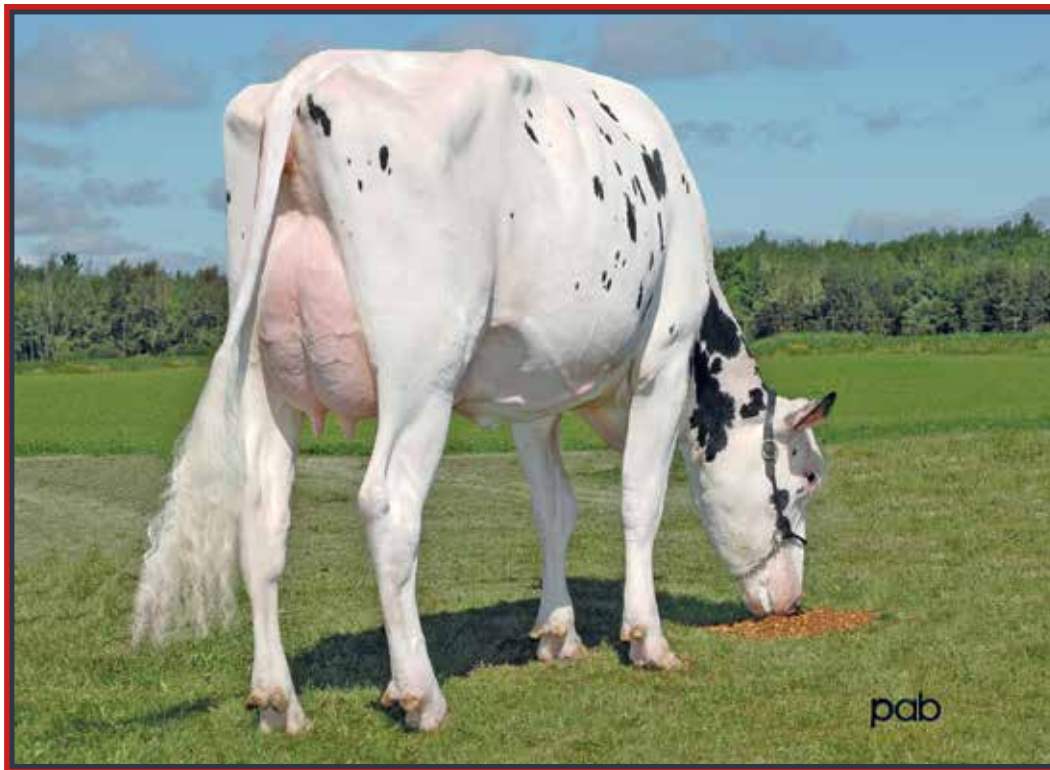

## Belfast Shottle Sable VG-87 9\* (MS:88)

2-01 365 15,089 kg 4.4% 3.3% (340-403-350)

From the Splendor family !

3<sup>rd</sup> Dam

**53**

EAR TAG 103

### MACAJO CHIEF SAHARA

HOCANF122320177 B&W \*A2A2\*MWF\*CDF\*CVF\*BY  
 CAN-PA Apr\*26 41%Rel PA LPI 2906/38%  
 KG M 92/44% F-8/21% %F-0.09 PRO\$  
 MR 103 P 7/40% %P 0.03 144  
 CAN-PA Apr\*26 37%Rel CONF 6/76%  
 MS 5 F&L 3 DS 5 RP 5

Consigned By:  
 MACAJO HOLSTEINS  
 Tel: 418-392-0156 Fax: 418-388-5758

4th-12th Maternal Dam  
 BELFAST GOLDWYN SYMPHONY VG-88-2YR-CAN 8\*  
 GEN-I-BEQ DURHAM SUNSHINE VG-88-4YR-CAN 7\*  
 GLEN DRUMMOND SLENDOR VG-86-2YR-CAN 39\*  
 GLEN DRUMMOND AERO FLOWER VG-88-3YR-CAN 18\*  
 GLEN DRUMMOND SHOWER ET EX-CAN 13\*  
 GLEN DRUMMOND S C JO BETH EX-2E-CAN 7\*  
 GLEN DRUMMOND MATT BETH VG-85-3YR-CAN 4\*  
 GLEN DRUMMOND MARQUIS BETH VG-CAN  
 FERGLYNN RAG APPLE BERTHA VG 3\*

Fall Calf for 2026

### STANTONS CHIEF-ET PB

HO840M3129015989 B&W \*A2A2\*MWF\*CDF\*CVF\*BY  
 CAN-GEV Apr\*26 99%Rel GLPI 2918/99%  
 KG M 382/54% F-12/7% %F-0.22 PRO\$  
 MR 103 P 7/18% %P-0.05 114  
 CAN-GEV Apr\*26 99%Rel CONF 8/94%  
 MS 7 F&L 2 DS 3 RP 8  
 Progeny Data: 7637 Daus: 91.00% GP+  
 593EX 2951VG 3412GP 666G 15F  
 8150 DAUS ME AVG: 13273 526 4.0 431 3.2  
 AVG BCA: M251 F269 P261

### STANTONS HIGH OCTANE PB

HOCANM11696704 B&W \*A1A2\*AE\*VRF\*CVF\*BYF\*BY  
 EX-93-3YR-CAN ST'17  
 CAN-GEV Apr\*26 99%Rel GLPI 2617/99%  
 KG M 949 F-9 %F-0.37 P 4 %P-0.21  
 CAN-GEV Apr\*26 99%Rel CONF 4

### ROCKYMOUNTAIN UNO CHEYANNE PB

HOCANF11445880 B&W ET B:13 Sep 2012  
 VG-85-2YR-CAN 14\*(0/70)  
 02-02 305 12497 563 4.5 424 3.4  
 365 14690 663 4.5 504 3.4  
 BCA 299 363 319  
 2 LACT: 35603 1536 4.3 1241 3.5 KG

### DE-SU BKM MCCUTCHEN 1174-ET PB

HOUSAM69990138 B&W \*POF\*A1A2\*CDF\*CVF\*RDF\*  
 EX-93-4YR-USA ST'15

### MS CHASSITY OBS CLAIRE-ET PB

HOUSAF141008075 B&W ET B:18 Dec 2010  
 VG-87-2YR-CAN 24\*(0/121)

### AMIGHETTI NUMERO UNO ET PB

HOITAM17990915143 B&W \*POF\*A1A2\*CVF\*RDF\*BY  
 EX-90-3YR-HUN ST'15

### LARCREST CHEVELLE-ET PB

HOUSAF57187004 B&W \*A2A2 ET B:24 Dec 2010  
 VG-87-2YR-CAN 26\*(0/130)

### JOLIBOIS SUZIE DEMPSEY PB

HOCANF120154723 B&W B:12 Oct 2019  
 VG-86-3YR-CAN  
 MS:89 (FA:8 RAH:9 RAW:6) F&L:84 DS:85 RP:85  
 CAN-EBV Apr\*26 64%Rel LPI 2837/54%  
 KG M-199/29% F-4/24% %F 0.04 PRO\$  
 MR 103 P 7/40% %P 0.11 127  
 CAN-EBV Apr\*26 50%Rel CONF 4/59%  
 MS 1 F&L 3 DS 7 RP 2  
 02-03 305 8560 360 4.2 300 3.5 L  
 BCA 209 238 231  
 03-03 305 10215 437 4.3 357 3.5 L  
 BCA 218 254 240  
 04-06 305 13092 510 3.9 434 3.3 L  
 365 15366 609 4.0 522 3.4  
 BCA 262 277 276  
 06-00 P149 12801 489 3.8 427 3.3 L  
 PBCA 233 240 248  
 4 LACT: 45746 1882 4.1 1594 3.5 KG  
 Avg BCA: M231(19) F252(12) P249(28)  
 Progeny Data: 0EX 0VG 1GP 0G 0F  
 1 DAUS ME AVG: 14873 685 4.6 512 3.5  
 AVG BCA: M281 F351 P315

### LIRR DREW DEMPSEY PB

HOUSAM61083609 B&W \*POF\*A1A1\*CDC\*CVF\*RDF\*  
 EX-93-11YR-USA EXTRA'11  
 CAN-GEV Apr\*26 99%Rel GLPI 2667/99%  
 KG M-1064 F-26 %F 0.13 P-17 %P 0.16  
 CAN-GEV Apr\*26 99%Rel CONF 6

### JOLIBOIS STELLA LEXOR PB

HOCANF109104919 B&W ET B:12 Jun 2014  
 EX-90-3E-CAN 2\*(10/0)  
 02-03 305 9930 431 4.3 332 3.3  
 320 10329 449 4.4 346 3.4  
 BCA 243 282 253  
 03-03 305 10176 423 4.2 343 3.4  
 BCA 216 239 226  
 05-04 304 10747 473 4.4 365 3.4 L  
 BCA 201 236 216  
 06-03 305 10528 462 4.4 362 3.4 L  
 BCA 201 236 218  
 5 LACT: 51916 2259 4.4 1759 3.4 KG  
 Avg BCA: M210(-7) F244(5) P223(1)  
 Progeny Data: 1EX 2VG 0GP 0G 0F  
 3 DAUS ME AVG: 12415 460 4.3 377 3.4  
 AVG BCA: M210 F246 P228

### BRAEDALE GOLDWYN PB

HOCANM10705608 B&W \*A1A2\*CDC\*CVF\*BYF\*BLF  
 GP-84-8YR-CAN GM'12 EXTRA'05

### KERNDT SNEEZY DERRY DREW PB

HOUSAF207658039 B&W B:07 Mar 2002  
 VG-88-5YR-USA

### GENERATIONS LEXOR PB

HOCANM11098658 B&W \*A1A2\*CVF\*RDF\*BYF\*BLF\*  
 EX-91-3YR-CAN SP'15

### BELFAST SHOTTLE SABLE PB

HOCANF105530524 B&W \*CVF ET B:15 Mar 2009  
 VG-87-4YR-CAN 9\*(15/30)  
 02-01 305 13102 576 4.4 431 3.3  
 365 15089 663 4.4 502 3.3  
 BCA 340 403 350  
 5 LACT: 75115 3136 4.2 2509 3.3 KG  
 Avg BCA: M252(9) F276(21) P256(12)  
 Progeny Data: 3EX 5VG 4GP 1G 0F  
 12 DAUS ME AVG: 12968 521 4.0 427 3.3  
 AVG BCA: M245 F267 P258

# EAST COAST STYLE SPRING SALE



## Sandyrae Loyall Billy GP-83 2Yr

4th Fall Yrlg Atlantic Spring Showcase 2025

2nd Fall Calf Atlantic Championship Show 2024

She sells

54

EAR TAG 1136

### SANDYRAE LOYALL BILLY

HOCANF14640281 B&W B:04 Sep 2023  
 GP-83-2YR-CAN  
 MS:83 (FA:8 RAH:8 RAW:3) F&L:86 DS:85 RP:85  
 CAN-EBV Apr\*26 48%Rel LPI 3017/42%  
 KG M-1309/1% F 12/41% %F 0.51 PRO\$  
 MR 102 P 3/14% %P 0.15 613  
 CAN-EBV Apr\*26 44%Rel CONF 10/95%  
 MS 8 F&L 9 DS 3 RP 7

02-01 P185 8094 404 5.0 291 3.6 L  
 PBCA 199 264 224  
 1 LACT: 5202 263 5.1 183 3.5 KG  
 Avg BCA: M199 F264(0) P224  
 2ND Fall Heifer ATLANTIC CHAMP. 2024  
 1ST SR.CALF Halifax County Exhibition 2024  
 Consigned by:  
 WEEKSDALE HOLSTEINS INC  
 Tel: 902-432-4312  
 RALPH T. BALLAM  
 Tel: 902-805-5608

Fresh Oct. 14, 2025  
 Bred Dec. 11, 2025 to Sexed Major

### COMESTAR LOYALL PB

HOCANM120461044 B&W \*A2A2\*MWF\*CDF\*CVF\*RFDF  
 CAN-GBEV Apr\*26 98%Rel GLPI 3336/94%  
 KG M-462/14% F-20/5% %F-0.02 PRO\$  
 MR 102 P 3/14% %P 0.15 613  
 CAN-GBEV Apr\*26 96%Rel CONF 14/99%  
 MS 10 F&L 15 DS 2 RP 8  
 Progeny Data: 455 Daus: 89.00% GP+  
 OEX 100VG 305GP 49G 1F  
 470 DAUS ME AVG: 12913 534 4.1 434 3.4  
 AVG BCA: M244 F274 P262

### STANTONS ALLIGATOR-ET PB

HOB40M3128769279 B&W \*A1A2\*MWF\*CVF\*BYF\*BL  
 VG-85-4YR-CAN  
 CAN-GBEV Apr\*26 99%Rel GLPI 3270/99%  
 KG M 643 F 22 %F-0.03 P 16 %P-0.04  
 CAN-GBEV Apr\*26 99%Rel CONF 11  
**COMESTAR LAMRIA UNIX PB**  
 HOCANF110840256 B&W \*RDF\*BLF\*DPF ET  
 VG-88-3YR-CAN  
 01-10 305 13562 477 3.5 453 3.3  
 307 13663 482 3.5 457 3.3  
 BCA 355 338 371  
 2 LACT: 25994 923 3.6 880 3.4 KG

### GOLDEN-OAKS MASTER-ET PB

HOB40M3139216917 B&W \*POF\*A1A2\*CDF\*CVF\*MRD  
 CAN-GBEV Apr\*26 99%Rel GLPI 2541/96%  
 KG M-397 F-33 %F-0.16 P-29 %P-0.13  
 CAN-GBEV Apr\*26 98%Rel CONF 14

### SANDYRAE MARIO RHOEAS PB

HOCANF12123300 B&W B:10 Nov 2015  
 EX-93-5E-CAN  
 01-09 267 8419 370 4.4 303 3.6  
 BCA 224 262 252  
 02-08 305 10811 504 4.7 394 3.6  
 355 12157 580 4.8 451 3.7  
 BCA 256 319 290  
 06-00 305 14039 611 4.4 489 3.5  
 BCA 255 300 284  
 08-04 295 12687 550 4.3 432 3.4 L  
 BCA 251 298 278  
 8 LACT: 94041 4239 4.5 3379 3.6 KG  
 Avg BCA: M227(-28) F273(-10) P257(-2)  
 Progeny Data: OEX 2VG OGP 0G 0F  
 3 DAUS ME AVG: 13603 521 3.8 379 2.8  
 AVG BCA: M257 F267 P229

### SANDYRAE MASTER BOLDE PB

HOCANF14144782 B&W B:18 Nov 2021  
 VG-85-2YR-CAN  
 MS:85 (FA:7 RAH:8 RAW:5) F&L:86 DS:85 RP:85  
 CAN-EBV Apr\*26 61%Rel LPI 2621/50%  
 KG M-1431/1% F-4/24% %F 0.44 PRO\$  
 MR 97 P-25/6% %P 0.19 -1042  
 CAN-EBV Apr\*26 48%Rel CONF 9/92%  
 MS 7 F&L 5 DS 6 RP 8  
 01-09 287 7701 373 4.8 277 3.6 L  
 BCA 215 279 243  
 02-08 305 12762 590 4.6 451 3.5 L  
 365 15171 724 4.8 549 3.6  
 BCA 303 373 332  
 2 LACT: 27556 1372 5.0 1015 3.7 KG  
 Avg BCA: M259(-10) F326(26) P288(11)  
 1 Superior Lactations  
 Progeny Data: OEX OVG 1GP 0G 0F  
 1 DAUS ME AVG: 10533 515 4.9 370 3.5  
 AVG BCA: M199 F264 P224

EAR TAG 682

55

### WEEKSDALE BILLY BOB ENERGY

HOCANF15417971 B&W B:14 Oct 2025  
 CAN-PA Apr\*26 37%Rel PA LPI 2969/34%  
 KG M-1010/4% F-4/24% %F 0.28 PRO\$  
 MR 99 P-21/8% %P 0.09 -216  
 CAN-PA Apr\*26 35%Rel CONF 13/99%  
 MS 10 F&L 11 DS 4 RP 8

Sires:

#### BLONDIN ENERGY PB

HOCANM120345175 B&W \*A1A2\*MWF\*CDF\*CVF\*BYF

Dam:

#### SANDYRAE LOYALL BILLY PB

HOCANF14640281 B&W B:04 Sep 2023

#### DYMENTHOLM MR APPLES AVALANCHE PB

HOCANM11957107 B&W \*RDC\*CVF\*BYF\*BLF\*DPF MB

#### DROLIE DOORMAN MAYCY PB

HOCANF109038878 B&W ET B:02 Mar 2015  
 EX-90-4YR-USA 3\*(0/17)

#### QUALITY DOORMAN MARIO PB

HOCANM11842661 B&W \*A1A2\*CVF\*BYF\*BLF ET

#### VG-85-2YR-CAN

#### SANDYRAE LETITSNOW NELLIE PB

HOCANF11667239 B&W B:24 Oct 2013

#### VG-85-2YR-CAN

02-00 305 10298 434 4.2 313 3.0  
 365 12025 513 4.3 374 3.1  
 BCA 254 287 241

1 LACT: 14904 659 4.4 489 3.3 KG

Avg BCA: M254(23) F287(41) P241(20)

Progeny Data: 1EX OVG OGP 0G 0F

1 DAUS ME AVG: 11909 527 4.4 418 3.5

AVG BCA: M225 F270 P253

# EAST COAST STYLE SPRING SALE



**Cobequid Master Ronika VG 2Yr**

1<sup>st</sup> Summer Yrlg & Junior Champion Atlantic Summer Show 2024

6<sup>th</sup> Summer Yrlg *Res* 2024

Dam



**Cobequid Master Rowan**

1<sup>st</sup> Fall Calf & Res. Junior Champion

Atlantic Championship Show 2025

Full Siter to the Dam

**56**

EAR TAG 680

**COBEQUID HARRIS RONA**

HOCANF15417969 B&W B:05 Oct 2025  
 CAN-PA Apr\*26 35%Rel PA LPI 2950/33%  
 KG M-107/33% F-39/4% %F-0.29 PRO\$  
 MR 100 P-14/14% %P-0.08 -420  
 CAN-PA Apr\*26 35%Rel CONF 13/99%  
 MS 11 F&L 9 DS 5 RP 10

Consigned By:  
 WEEKSDALE HOLSTEINS INC  
 Tel: 902-432-4312

Fall Calf for 2026

4th-9th Maternal Dam  
 COBEQUID GOLDSUN ACOUSTIC VG-86-4YR-CAN  
 COBEQUID JAMES SIREN VG-85-2YR-CAN  
 COBEQUID ASTRONOMICAL ROSA VG-86-3YR-CAN  
 ALMAC R RONNIE EX-913E-CAN 3\*  
 ALMAC TT RONNY ET EX-CAN 5\*  
 FLAMINGO ROSELLE SHEIK EX-CAN 5\*

**MATTENHOF HARRIS PB**

HOICHEM120157244705 B&W \*A1A2\*MWF\*CDF\*CVF\*  
 CAN-GEV Apr\*26 95%Rel GLPI 3211/91%  
 KG M-77/31% F-58/1% %F-0.46 PRO\$  
 MR 102 P-19/5% %P-0.13 -278  
 CAN-GEV Apr\*26 93%Rel CONF 18/99%  
 MS 17 F&L 11 DS 5 RP 11

Progeny Data: 186 Daus: 90.00% GP+  
 OEX 54VG 114GP 17G 1F  
 179 DAUS ME AVG: 13380 530 4.0 433 3.2  
 AVG BCA: M253 F272 P262

**FARNEAR DELTA-LAMBDA-ET PB**

HO840M3125993715 B&W \*POF\*A1A2\*MWF\*CDF\*CV  
 CAN-GEV Apr\*26 99%Rel GLPI 3658/99%  
 KG M 865 F 36 %F 0.01 P 38 %P 0.06  
 CAN-GEV Apr\*26 99%Rel CONF 12

**MATTENHOF TATOO HOPE ET**

HOCHF120128200907 B&W \*BLF ET  
 VG-85-2YR-CHE

**MR MOGUL DELTA 1427-ET PB**

HOUSAM72128216 B&W \*A1A2\*MWF\*CDF\*CVF\*RDF\*  
**EDG LORETTA UNO 2198-ET**  
 HOUSAF72437745 ET B:25 Apr 2013  
 EX-91-5YR-USA

**DUCKETT CRUSH TATOO-ET PB**

HO840M3137052923 B&W \*POF\*A1A2\*MWF\*CDF\*CV  
**HANNA-VRAY**  
 HOFRAF44298222150 B&W \*BLF ET  
 EX-94-4E-CHE

**COBEQUID MASTER RONIKA PB**

HOCANF14858470 B&W B:08 Jul 2023  
 VG-85-2YR-CAN  
 MS:83 (FA:7 RAH:7 RAW:6) F&L:87 DS:85 RP:90  
 CAN-EBV Apr\*26 46%Rel LPI 2594/41%  
 KG M-137/32% F-20/13% %F-0.12 PRO\$  
 MR 97 P-9/18% %P-0.03 -716  
 CAN-EBV Apr\*26 46%Rel CONF 8/88%  
 MS 4 F&L 6 DS 5 RP 10  
 02-02 P166 11527 484 4.2 380 3.3 L  
 PBCA 279 312 288  
 1 LACT: 6185 253 4.1 193 3.1 KG  
 Avg BCA: M279 F312(0) P288  
 JR.CHAMP ATLANTIC SUMMER 2024  
 1<sup>ST</sup> Summer Yearling ATLANTIC CHAMP. 2024  
 1<sup>ST</sup> Summer Yearling ATLANTIC SUMMER 2024  
 2<sup>ND</sup> Summer Yearling ATLANTIC SPRING 2024

**GOLDEN-OAKS MASTER-ET PB**

HO840M3139216917 B&W \*POF\*A1A2\*CDF\*CVF\*RD  
 CAN-GEV Apr\*26 99%Rel GLPI 2541/96%  
 KG M-397 F-33 %F-0.16 P-29 %P-0.13  
 CAN-GEV Apr\*26 98%Rel CONF 14

**COBEQUID HANDSOME RONNIE PB**

HOCANF13810869 B&W B:15 Sep 2020  
 VG-85-1YR-CAN  
 01-09 M304 8335 346 4.2 304 3.7 L  
 BCA 231 258 262  
 02-09 M305 9074 335 3.7 314 3.5 L  
 BCA 215 213 231  
 03-11 M175 7308 272 3.7 246 3.4 L  
 BCA 151 149 157  
 05-00 P157 13347 558 4.2 441 3.3 L  
 PBCA 252 280 264  
 4 LACT: 33281 1308 3.9 1145 3.4 KG  
 Avg BCA: M212(-17) F225(-39) P229(-13)  
 Progeny Data: OEX 2VG OGP 0G 0F  
 1 DAUS ME AVG: 14767 609 4.1 476 3.2  
 AVG BCA: M279 F312 P288

**DYMENTHOLM MR APPLES AVALANCHE PB**

HOCANM11957107 B&W \*RDC\*CVC\*BYF\*BLF\*DPP MB  
**DROLIE DOORMAN MAYCY PB**  
 HOCANF109038878 B&W ET B:02 Mar 2015  
 EX-90-4YR-USA 3\*(0/17)

**SIEMERS DOC HANDSOME-ET PB**

HO840M3144883164 B&W \*POF\*A1A2\*MWF\*CDF\*CV  
**COBEQUID DEMPSEY AXEL PB**  
 HOCANF12825450 B&W B:29 Apr 2017  
 04-04 305 10838 472 4.4 390 3.6 L  
 350 11947 520 4.4 435 3.6  
 BCA 217 251 244  
 4 LACT: 31686 1376 4.3 1145 3.6 KG  
 Avg BCA: M184(-14) F212(-19) P206(-2)  
 Progeny Data: OEX 2VG OGP 0G 0F  
 1 DAUS ME AVG: 12174 556 4.6 423 3.5  
 AVG BCA: M230 F285 P256

# EAST COAST STYLE SPRING SALE



## Idee Shottle Lalia EX-95

H.M. All-Canadian & Res. Tout-Quebec Milking Yearling 2009

3<sup>rd</sup> Milking Yearling *Regd* 2009

3<sup>rd</sup> Sr. 2-Yr-Old Quebec Spring Show 2010

4<sup>th</sup> Dam

**57**

EAR TAG 567

### HODGLYNN SALUTE LEGACY

HOCANF14971468 B&W B:06 Mar 2024  
 CAN-PA Apr\*26 37%Rel PA LPI 2975/33%  
 KG M 379/60% F 0/28% %F-0.12 PRO\$  
 MR 101 P 7/40% %P-0.04 289  
 CAN-PA Apr\*26 32%Rel CONF 9/92%  
 MS 6 F&L 3 DS 7 RP 9

Consigned By:  
 SAVANNAH & KOLTON CRACK  
 Tel: 819-352-1670  
 HODGLYNN HOLSTEINS  
 Tel: 519-395-4437 Fax: 519-395-4413

4th-14th Maternal Dam  
 IDEE SHOTTLE LALIA EX-94-2E-USA 4\*  
 IDEE DURHAM LALIKA VG-88-4YR-CAN 3\*  
 IDEE LEDUC LYDIE EX-91-6YR-CAN 6\*  
 RAVENSWELL LYDIA EX-92-3YR-USA 19\*  
 SPRING FARM MISS LYNN ET VG-85-3YR-CAN  
 SPRING FARM MISS CONNIE VG-88-3YR-CAN 2\*  
 SPRING FARM MISS CITATION VG-87-4YR-CAN 3\*  
 SPRING FARM MISS PATHFINDER EX-CAN 8\*  
 SPRING FARM FOND PATHFINDER VG-CAN 5\*  
 EVEERMOT PATHFINDER ORMSBY VG-CAN 3\*  
 EVEERMOT PABST ORMSBY VG-CAN 3\*

Fresh

### HAMMING SALUTE PB

HOCANM14344784 B&W \*A2A2\*MWF\*CDF\*CVF\*RDF\*  
 CAN-GPA Apr\*26 86%Rel GPA LPI 3216/83%  
 KG M 378/54% F 44/41% %F 0.26 PRO\$  
 MR 102 P 17/28% %P 0.05 808  
 CAN-EBV Apr\*26 83%Rel CONF 13/99%  
 MS 11 F&L 3 DS 9 RP 11  
 Progeny Data: 47 Daus: 97.00% GP+  
 OEX 28VG 18GP 1G 0F

### MYSTIQUE AVENGER PB

HOCANM120213097 B&W \*A1A2\*MWF\*CDF\*CVF\*BYF  
 CAN-GEV Apr\*26 99%Rel GLPI 3065/96%  
 KG M 742 F 48 %F 0.16 P 10 %P-0.11  
 CAN-GEV Apr\*26 98%Rel CONF 8

### HAMMING CHIEF SHADE PB

HOCANF13342661 B&W B:08 Dec 2018  
 EX-93-2E-CAN  
 05-05 305 18713 822 4.4 619 3.3 L  
 365 22327 967 4.3 745 3.3  
 BCA 374 444 392  
 3 LACT: 61989 2766 4.5 2222 3.6 KG

### SIEMERS ROZUME-ET PB

HOB40M3144883244 B&W \*POF\*CDF\*CVF\*RDF\*BLF  
**MYSTIQUE LAMBDA ANIS PB**  
 HOCANF110896998 B&W \*A2A2\*MWF ETM  
 EX-93-2E-CAN 9\*(0/45)  
**STANTONS CHIEF-ET PB**  
 HOB40M3129015989 B&W \*A2A2\*MWF\*CDF\*CVF\*BY  
**HAMMINGVIEW DOORMAN SUNSHINE PB**  
 HOCANF12598941 B&W ET B:01 Dec 2016  
 EX-93-2E-CAN 2\*(10/0)

### HODGLYNN IMPRESSION LONDON PB

HOCANF12800017 B&W B:17 Apr 2018  
 EX-91-3E-CAN  
 MS:90 (FA:6 RAH:8 RAW:8) F&L:90 DS:95 RP:90  
 CAN-EBV Apr\*26 62%Rel LPI 2704/50%  
 KG M 380/60% F-44/3% %F-0.49 PRO\$  
 MR 100 P-3/26% %P-0.12 -340  
 CAN-EBV Apr\*26 46%Rel CONF 4/59%  
 MS 1 F&L 3 DS 5 RP 6  
 02-10 305 12523 402 3.2 385 3.1 L  
 BCA 284 247 275  
 04-02 305 14934 500 3.4 453 3.0 L  
 365 17444 586 3.4 535 3.1  
 BCA 315 282 298  
 05-10 305 14808 541 3.7 435 2.9 L  
 BCA 280 279 265  
 07-00 M305 15660 555 3.5 465 3.0 L  
 BCA 299 289 285  
 5 LACT: 77386 2736 3.5 2388 3.1 KG  
 Avg BCA: M281(25) F265(-24) P270(13)

### MONUMENT IMPRESSION-ET PB

HOUSAM66382657 B&W \*POF\*A2A2\*CVF\*RDF\*BYF\*  
 EX-95-9YR-CAN ST'13  
 CAN-GEV Apr\*26 99%Rel GLPI 2690/99%  
 KG M 82 F-24 %F-0.22 P-16 %P-0.15  
 CAN-GEV Apr\*26 99%Rel CONF 4  
**CRACKHOLM DOORMAN LIME PB**  
 HOCANF109219632 B&W B:24 Mar 2015  
 VG-87-3YR-CAN  
 01-10 305 9538 354 3.7 301 3.2 L  
 360 10954 414 3.8 354 3.2  
 BCA 250 251 247  
 03-00 305 10979 391 3.6 361 3.3 L  
 BCA 247 238 254  
 04-05 305 12050 459 3.8 388 3.2 L  
 BCA 241 244 241  
 05-08 P155 12517 L  
 PBCA 228  
 4 LACT: 45818 1470 3.8 1289 3.3 KG  
 Avg BCA: M242(24) F244(2) P247(14)  
 Progeny Data: 1EX 0VG 1GP 0G 0F  
 1 DAUS ME AVG: 14556 494 3.4 440 3.0  
 AVG BCA: M275 F253 P266

### VELVET-VIEW-KJ SOCRATES-ET PB

HOUSAM133126053 B&W \*A2A2\*CVF\*RDF\*BLF\*DPF  
 EX-94-5YR-USA GM'10  
**RIVER-GORGE JUDY-ET PB**  
 HOUSAF62233521 B&W ET B:26 Mar 2005  
 VG-85-2YR-USA  
**VAL-BISSON DOORMAN PB**  
 HOCANM107281711 B&W \*POF\*A2A2\*CDF\*CVF\*RDF  
 EX-90-5YR-CAN ST'16  
**MILKSOURCE FEVER LEMON PB**  
 HOUSAF72230112 B&W B:12 Dec 2012  
 02-03 305 9926 354 3.6 353 3.6 L  
 314 10081 361 3.6 359 3.6  
 BCA 245 236 274  
 1 LACT: 10081 361 3.6 359 3.6 KG  
 Avg BCA: M245(13) F236(-4) P274(34)  
 3RD INT.CALF RICHMOND 2013  
 Progeny Data: OEX 1VG 0GP 0G 0F  
 1 DAUS ME AVG: 13021 476 3.7 409 3.1  
 AVG BCA: M246 F244 P247

# EAST COAST STYLE SPRING SALE

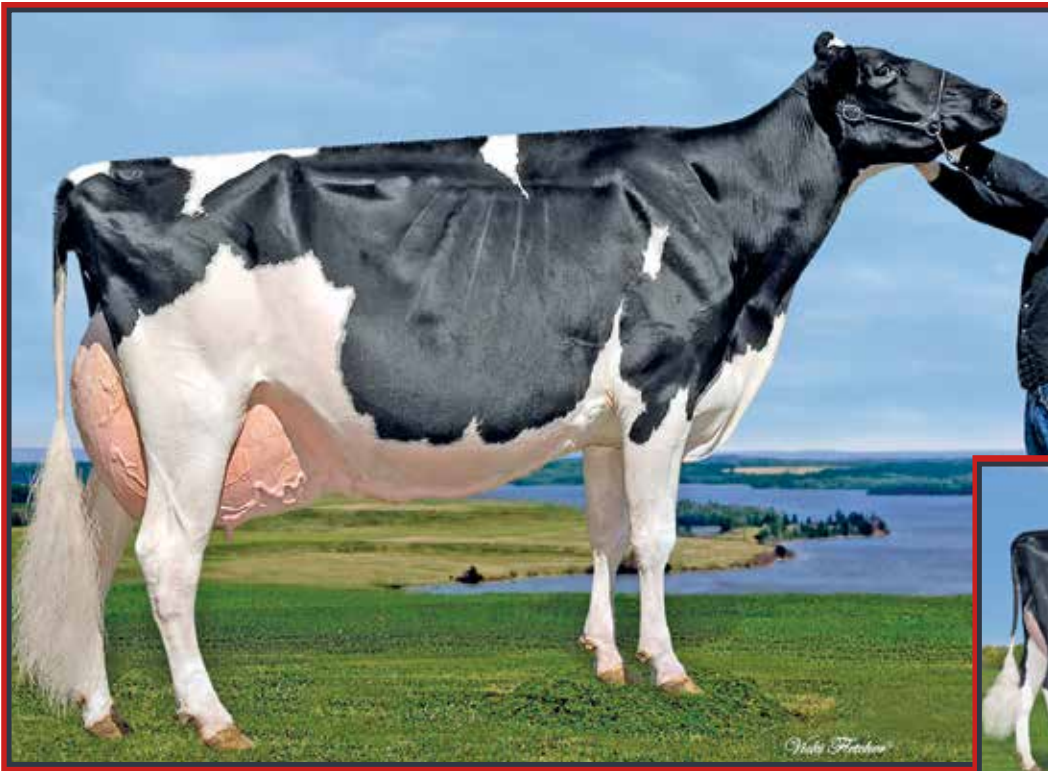

**Belfast Golwyn Lasenza EX-95 3E 32\***

All-Canadian 2012 & 2013

All-American 2013

Grand Champion Lotbinière 2013-2014-2015 & 2016

3<sup>rd</sup> Dam

**Belfast Doorman Lovestruck VG-88 9\***

All-Canadian 2014

Res. All-Canadian & Nom. All-American 2015

1<sup>st</sup> Winter Calf & H.M. Junior Champion *Regal* 2014

Res. Junior Champion EOWQ 2014

Same family

EAR TAG 1679

**58**

## STORYBOOK DIRECT WHIMSICAL

HOCANF15444373 B&W ET B:01 Sep 2025  
 \*POF\*A2A2\*AB\*VRF\*CDF\*CVF\*RDF\*BLF\*DPF\*CNF  
 CAN-GPA Apr\*26 82%Rel GPA LPI 3038/79%  
 KG M-210/28% F 3/31% %F 0.11 PRO\$  
 MR 100 P-1/28% %P 0.05 -259  
 CAN-GPA Apr\*26 79%Rel CONF 16/99%  
 MS 12 F&L 7 DS 15 RP 7

Consigned By:  
 LORMARR LEA HOLSTEINS  
 Tel: 519-477-4606 Fax: 519-377-6825  
 LORMARR LEA HOLSTEINS  
 Tel: 519-477-4606 Fax: 519-377-6825

4th-7th Maternal Dam  
 LYLEHAVEN DURHAM LEKYSYA-ET EX-92-6YR-CAN 5\*  
 LYLEHAVEN LEAH-ET EX-91-2E-USA 2\*  
 THIERSANT LILI STARBUCK-ET EX-94-5E-USA 6\*  
 IVYHALL ASTRO JET RONIE VG-86-6YR-CAN 1\*

Fall Calf @+16 Conf.

## BLONDIN DIRECT PB

HOCANM121105875 B&W \*A1A2\*AE\*VRF\*MWF\*CDF\*  
 CAN-GPA Apr\*26 86%Rel GPA LPI 3289/84%  
 KG M 1006/80% F 9/15% %F-0.28 PRO\$  
 MR 99 P 16/27% %P-0.15 688  
 CAN-GPA Apr\*26 84%Rel CONF 13/99%  
 MS 9 F&L 11 DS 10 RP 6  
 Progeny Data: 5 Daus: 100.00% GP+  
 OEX 2VG 3GP 0G 0F

## STANTONS ALLIGATOR-ET PB

H0840M3128769279 B&W \*A1A2\*MWF\*CVF\*BYF\*BL  
 VG-85-4YR-CAN  
 CAN-GEBV Apr\*26 99%Rel GLPI 3270/99%  
 KG M 643 F 22 %F-0.03 P 16 %P-0.04  
 CAN-GEBV Apr\*26 99%Rel CONF 11

## WISSELVIEW LAMBDA DELIGHT PB

HOCANF13254693 B&W B:16 Oct 2018  
 EX-90-6YR-CAN 4\*(0/21)  
 02-03 305 14335 483 3.4 423 3.0 L  
 365 16728 580 3.5 503 3.0  
 BCA 350 320 328  
 3 LACT: 59841 2248 3.8 1882 3.1 KG

## MORNINGVIEW MCC KINGBOY-ET PB

H0USAM72044077 B&W \*POF\*A2A2\*MWF\*CDF\*CVF\*  
 EX-92-4YR-USA ST'17  
**STANTONS MCCUTCHEN 1174 AGREE PB**  
 HOCANF11696367 B&W ET B:13 Feb 2013  
 VG-88-4YR-CAN 17\*(4/81)

## FARNEAR DELTA-LAMBDA-ET PB

H0840M3125993715 B&W \*POF\*A1A2\*MWF\*CDF\*CV  
**WISSELVIEW ABBOTT DAHIA PB**  
 HOCANF12435171 B&W ET B:01 Sep 2016  
 EX-90-4E-CAN

## VOGUE SIDEKICK WISH PB

HOCANF13097894 B&W \*A2A2 ET B:08 Jun 2018  
 EX-93-2E-CAN  
 MS:93 (FA:9 RAH:8 RAW:7) F&L:91 DS:94 RP:55  
 CAN-GEBV Apr\*26 86%Rel GLPI 2796/83%  
 KG M-1096/3% F-18/14% %F 0.24 PRO\$  
 MR 103 P-10/17% %P 0.23 -641  
 CAN-GEBV Apr\*26 84%Rel CONF 10/95%  
 MS 8 F&L 4 DS 9 RP 6  
 02-00 305 7816 328 4.2 295 3.8 L  
 BCA 206 233 244  
 03-03 305 12412 487 3.9 435 3.5 L  
 BCA 271 283 292  
 04-05 305 13277 667 5.0 467 3.5 L  
 365 14789 790 5.3 543 3.7  
 BCA 253 344 283  
 06-05 305 11651 500 4.3 383 3.3 L  
 BCA 210 246 223  
 4 LACT: 54493 2536 4.7 1993 3.7 KG  
 Avg BCA: M235(7) F277(39) P261(25)  
 2ND 4-H SUM.1-YR BRUCE-GREY 2019  
 Progeny Data: 0EX 2VG 1GP 0G 0F  
 2 DAUS ME AVG: 11539 453 3.9 380 3.3  
 AVG BCA: M218 F232 P230

## WALNUTLAWN SIDEKICK PB

HOCANM12508113 B&W \*A2A2\*AB\*VRF\*MWF\*CDF\*C  
 VG-85-2YR-CAN  
 CAN-GEBV Apr\*26 99%Rel GLPI 2885/99%  
 KG M-1904 F-13 %F 0.55 P-32 %P 0.28  
 CAN-GEBV Apr\*26 99%Rel CONF 13

## BELFAST DOORMAN LUST PB

HOCANF108731310 B&W \*A2A2 ET B:01 Mar 2014  
 EX-90-7YR-CAN 13\*(13/53)  
 02-03 305 12578 576 4.6 425 3.4 L  
 365 14763 657 4.5 505 3.4  
 BCA 318 392 337  
 04-00 305 14159 527 3.7 453 3.2 L  
 BCA 286 290 290  
 4 LACT: 68411 2845 4.2 2334 3.4 KG  
 Avg BCA: M270(29) F302(56) P281(36)  
 1 Superior Lactations  
 ALL-ONTARIO JR.2-YR 2016  
 GRAND BRANT-WENTWORTH 2016  
 6TH JR.2-YR ROYAL 2016  
 5TH JR.2-YR AUTUMN OPP. 2016  
 1ST JR.2-YR BRANT-WENTWORTH 2016  
 Progeny Data: 5EX 11VG 6GP 1G 0F  
 20 DAUS ME AVG: 13709 539 3.9 465 3.4  
 AVG BCA: M259 F276 P281

## WILLSBRO ABBOTT PB

H0GBRM388380500583 B&W \*A2A2\*MWF\*CDC\*CVF\*  
**WALNUTLAWN MCCUTCHEN SUMMER PB**  
 HOCANF11120480 B&W ET B:11 Feb 2013  
 EX-94-2E-CAN EX-95-8YR-USA 13\*(8/57)

## VAL-BISSON DOORMAN PB

HOCANM107281711 B&W \*POF\*A2A2\*CDF\*CVF\*RDF  
 EX-90-5YR-CAN ST'16

## BELFAST GOLDWYN LASENZA PB

HOCANF106518027 B&W \*CVG ET B:03 Jun 2011  
 EX-95-3E-CAN 32\*(2/158)  
 07-06 305 16802 651 3.9 546 3.3 L  
 365 19349 766 4.0 638 3.3  
 BCA 303 321 317  
 5 LACT: 124961 5398 4.3 4402 3.5 KG  
 Avg BCA: M279(42) F285(32) P285(35)  
 ALL-CANADIAN JR.2-YR 2013  
 ALL-AMERICAN JR.2-YR 2013  
 GRAND MAXVILLE SPRING 2012  
 GRAND LOTBINIERE 2013  
 GRAND LOTBINIERE 2014  
 GRAND LOTBINIERE 2015  
 Progeny Data: 15EX 22VG 12GP 1G 0F  
 50 DAUS ME AVG: 13868 560 4.0 463 3.3  
 AVG BCA: M262 F287 P280

# EAST COAST STYLE SPRING SALE



## Ms Dana Epic Dot EX-95 3E 5\*

1<sup>st</sup> 4-Yr-Old & Res. Grand Champion EOWQ 2017  
 2<sup>nd</sup> Sr. 3-Yr-Old & Res. Intermediate Champion Richmond 2016  
 2<sup>nd</sup> Dam



EAR TAG 2468

### SMYGWATYS BULLSEYE DIANA 2468

HOCANF15360138 B&W B:09 Sep 2025  
 CAN-PA Apr\*26 25%Rel PA LPI 2876/24%  
 KG M 147/47% F 13/42% %F 0.05 PRO\$  
 MR 98 P 4/35% %P-0.01 41  
 CAN-PA Apr\*26 24%Rel CONF 5/68%  
 MS 2 F&L 4 DS 6 RP 3

Consigned By:  
 NEW GALMA DAIRY  
 Tel: 226-268-9912 Fax: 519-485-5681

4th-6th Maternal Dam  
 BVK OUTSIDE DIANA-ET EX-92-2E-USA  
 MS KINGSTEAD CHIEF ADEEN-ET EX-94-2E-USA 11\*  
 AITKENBRAE STARBUCK ADA EX-94-2E-USA 4\*

Fall Calf for 2026

### MB-LUCKYLADY BULLSEYE-ET PB

H0840M3234629819 B&W \*POF\*A2A2\*MWF\*CDF\*CVF  
 VG-86-1YR-CAN  
 F&L:88 DS:86 RP:86  
 CAN-GEBV Apr\*26 98%Rel GLPI 2907/95%  
 KG M 197/45% F 17/19% %F 0.07 PRO\$  
 MR 96 P 2/14% %P-0.04 -189  
 CAN-GEBV Apr\*26 97%Rel CONF 8/94%  
 MS 3 F&L 6 DS 10 RP 4  
 Progeny Data: 1366 Daus: 81.00% GP+  
 OEX 255VG 855GP 246G 10F  
 1375 DAUS ME AVG: 13610 572 4.2 442 3.2  
 AVG BCA: M257 F293 P267

### FARNEAR DELTA-LAMBDA-ET PB

H0840M3125993715 B&W \*POF\*A1A2\*MWF\*CDF\*CVF  
 CAN-GEBV Apr\*26 99%Rel GLPI 3658/99%  
 KG M 865 F 36 %F 0.01 P 38 %P 0.06  
 CAN-GEBV Apr\*26 99%Rel CONF 12

### LADYROSE CAUGHT YOUR EYE-ET PB

H0840F3130101491 B&W \*CDF\*RDF\*BLF\*DPF  
 EX-95-5YR-USA 2\*(0/11)  
 04-03 305 16275 685 4.2 541 3.3  
 365 18579 785 4.2 631 3.4  
 3 LACT: 47451 2026 4.3 1651 3.5 KG

### MR MOGUL DELTA 1427-ET PB

HOUSAM72128216 B&W \*A1A2\*MWF\*CDF\*CVF\*RDF\*  
 EDG LORETTE UNO 2198-ET  
 HOUSAF72437745 ET B:25 Apr 2013  
 EX-91-5YR-USA

### CROTEAU LESPERRON UNIX PB

HOCANM107567492 B&W \*POF\*A1A1\*BE\*VRF\*MWF\*  
 EX-96-7YR-CAN ST'17

### ROSEDALE ACHIEVERSLEGACY-ET

H0840F3130798690 B&W ET B:02 Sep 2015  
 VG-89-2YR-USA

### SMYGWATYS SOLOMON DEBS PB

HOCANF14610272 B&W ET B:08 Sep 2023  
 VG-86-2YR-CAN  
 MS:87 (FA:7 RAH:7 RAW:7) F&L:84 DS:85 RP:88  
 CAN-PA Apr\*26 46%Rel PA LPI 2531/45%  
 KG M-844/7% F-30/8% %F 0.02 PRO\$  
 MR 99 P-27/5% %P 0.01 -670  
 CAN-PA Apr\*26 45%Rel CONF 4/59%  
 MS 4 F&L -2 DS 4 RP 5

### WALNUTLAWN SOLOMON PB

HOCANM11775998 B&W \*POF\*A2A2\*MWF\*CVF\*RDF\*  
 CAN-GEBV Apr\*26 99%Rel GLPI 2329/98%  
 KG M-1368 F-46 %F 0.05 P-40 %P 0.06  
 CAN-GEBV Apr\*26 99%Rel CONF 5

### MS DANA EPIC DOT-ET PB

HOUSAF71887105 B&W \*BLC\*DPF ET  
 EX-95-3E-CAN 5\*(8/17)  
 02-05 305 10274 416 4.1 337 3.3 L  
 365 11885 484 4.1 396 3.3  
 BCA 247 270 255  
 03-11 303 11007 460 4.2 371 3.4 L  
 BCA 234 261 244  
 5 LACT: 67408 2885 4.3 2249 3.3 KG  
 Avg BCA: M223(-14) F245(-8) P226(-21)  
 RES. GRAND EAST. ON CHAMP. 2017  
 RES. GRAND CARLETON-RUSSELL 2017  
 2ND Mature Cow EAST. ON CHAMP. 2019  
 1ST Mature Cow CARLETON-RUSSELL 2019  
 Progeny Data: 4EX 10VG 4GP 0G 0F  
 17 DAUS ME AVG: 13180 566 4.3 435 3.3  
 AVG BCA: M249 F290 P263

### VAL-BISSON DOORMAN PB

HOCANM107281711 B&W \*POF\*A2A2\*CDF\*CVF\*RDF\*  
 EX-90-5YR-CAN ST'16  
 MISTY SPRINGS LAVANGUARD SUE PB  
 HOCANF9979603 B&W \*BYF ET B:16 Aug 2009  
 VG-89-4YR-CAN 13\*(0/65)

### GENERATIONS EPIC PB

HOCANM1104016 B&W \*A1A2\*CVF\*BYF\*BLF\*DPF  
 EX-94-4YR-CAN ST'15

### KY-BLUE GW DANA-ET PB

HOUSAF139457788 B&W ET B:02 Apr 2008  
 EX-91-4YR-USA  
 04-01 185 7657 347 4.5 245 3.2  
 LACT: 8909 396 4.4 245 3.2 KG  
 Progeny Data: 1EX 0VG 0GP 0G 0F  
 1 DAUS ME AVG: 11433 463 4.0 370 3.2  
 AVG BCA: M216 F237 P224

# EAST COAST STYLE SPRING SALE



## Pavue Delta Lambda Angelique VG-88 (MS:91)

1<sup>st</sup> Second Lactation Breeder's Cup Richmond Holstein Club 2026

Dam

EAR TAG 8231



### PAVUE RENEGADE ANGELICA

HOCANF122008231 B&W B:01 Dec 2025  
 CAN-PA Apr\*26 39%Rel PA LPI 3701/37%  
 KG M 850/81% F 77/95% %F 0.35 PRO\$  
 MR 98 P 47/92% %P 0.14 1872  
 CAN-PA Apr\*26 38%Rel CONF 11/97%  
 MS 7 F&L 11 DS 7 RP 4

Consigned By:  
 PAVUE FARMS  
 Tel: 819-620-6220 Fax: 819-826-1377

4th-8th Maternal Dam  
 PAVUE LADY MANAT MAUVE EX-914E-CAN 11\*  
 PAVUE LEADING LADY EX2E-CAN 15\*  
 MALOYA AERO LADY GP-84-3YR-CAN 3\*  
 COMESTAR LASS VALIANT ET EX-CAN 21\*  
 ELYSA ANTHONY LEA EX-CAN 15\*

Winter Calf for 2026

### S-S-I PR RENEGADE-ET PB

HO840M3142352961 B&W \*POF\*A1A2\*MWF\*CDF\*CV  
 CAN-GEV Apr\*26 99%Rel GLPI 3862/98%  
 KG M 1175/85% F 91/85% %F 0.36 PRO\$  
 MR 97 P 66/92% %P 0.20 2254  
 CAN-GEV Apr\*26 99%Rel CONF 9/95%  
 MS 4 F&L 14 DS 6 RP 1  
 Progeny Data: 3379 Daus: 78.00% GP+  
 16EX 445VG 2199GP 712G 7F  
 3323 DAUS ME AVG: 13905 604 4.3 472 3.4  
 AVG BCA: M263 F309 P285

### JALTAOAK

HOFRAM6208148075 \*CVF\*BYF\*BLF  
 GMACE Apr\*26 95%Rel GMLPI 3026/92%  
 KG M 524 F 75 %F 0.46 P 37 %P 0.16  
 GMACE Apr\*26 92%Rel CONF -3  
**S-S-I MLNGTN 10398 11588-ET**  
 HO840F3133370913 B&W ET B:11 Oct 2015

### PINE-TREE ALTAOAK-ET PB

HOUSAM69169951 B&W \*POF\*A1A1\*CDF\*CVF\*RDF\*  
**RANSOM-RAIL FACEBK PARIS-ET PB**  
 HOUSAF70350746 B&W \*BYF ET B:02 Jan 2012  
 VG-86-2YR-CAN VG-87-2YR-USA GMD DOM  
**DE-SU MILLINGTON 12074-ET PB**  
 HOUSAM72851617 B&W \*POF\*A1A2\*MWF\*CDF\*CVF\*  
**S-S-I DAVINCI 7514 10398-ET**  
 HO840F3014334966 \*BLF\*DPF ET B:02 Jan 2014

### PAVUE DELTA LAMBDA ANGELIQUE PB

HOCANF120939719 B&W B:12 Aug 2022  
 VG-88-3YR-CAN  
 MS:91 (FA:9 RAH:7 RAW:8) F&L:87 DS:86 RP:88  
 CAN-EBV Apr\*26 56%Rel LPI 3539/49%  
 KG M 525/67% F 62/88% %F 0.34 PRO\$  
 MR 100 P 29/75% %P 0.08 1354  
 CAN-EBV Apr\*26 53%Rel CONF 13/99%  
 MS 10 F&L 8 DS 8 RP 6  
 02-02 305 11091 551 5.0 397 3.6 L  
 332 11996 594 5.0 430 3.6  
 BCA 268 355 301  
 03-03 P128 11734 630 5.4 434 3.7 L  
 PBCA 245 356 284  
 2 LACT: 17657 888 5.0 630 3.6 KG  
 Avg BCA: M257(12) F356(61) P293(18)

### FARNEAR DELTA-LAMBDA-ET PB

HO840M3125993715 B&W \*POF\*A1A2\*MWF\*CDF\*CV  
 CAN-GEV Apr\*26 99%Rel GLPI 3658/99%  
 KG M 865 F 36 %F 0.01 P 38 %P 0.06  
 CAN-GEV Apr\*26 99%Rel CONF 12  
**PAVUE LAUTRUST ANGELINA PB**  
 HOCANF110756847 B&W B:07 Mar 2018  
 EX-90-3E-CAN 2\*(10/0)  
 02-01 305 12375 531 4.3 406 3.3  
 361 14414 642 4.5 483 3.4  
 BCA 318 369 327  
 04-05 305 13796 576 4.2 443 3.2 L  
 BCA 285 318 284  
 05-11 305 14343 701 4.9 478 3.3 L  
 BCA 271 361 291  
 07-08 P137 14298 918 6.4 455 3.2 L  
 PBCA 258 450 265  
 5 LACT: 77570 3790 4.9 2651 3.4 KG  
 Avg BCA: M274(28) F357(59) P285(20)  
 1 Superior Lactations  
 Progeny Data: 1EX 1VG 0GP 0G 0F  
 3 DAUS ME AVG: 14344 691 4.8 501 3.5  
 AVG BCA: M271 F354 P303

### MR MOGUL DELTA 1427-ET PB

HOUSAM72128216 B&W \*A1A2\*MWF\*CDF\*CVF\*RDF\*  
**EDG LORETTE UNO 2198-ET**  
 HOUSAF72437745 ET B:25 Apr 2013  
 EX-91-5YR-USA

### COMESTAR LAUTRUST PB

HOCANM107359260 B&W \*A2A2\*MWF\*CVF\*RDF\*BYF  
 VG-87-6YR-CAN EXTRA'17  
**PAVUE DOORMAN L MALIFICENT PB**  
 HOCANF109258001 B&W B:17 Dec 2014  
 VG-85-2YR-CAN 4\*(10/10)  
 01-11 305 9078 321 3.5 285 3.1  
 365 11004 391 3.6 351 3.2  
 BCA 228 218 223  
 2 LACT: 21150 816 3.9 687 3.2 KG  
 Avg BCA: M215(-24) F225(-42) P215(-38)  
 Progeny Data: 2EX 2VG 1GP 0G 0F  
 4 DAUS ME AVG: 13391 545 4.1 432 3.2  
 AVG BCA: M253 F279 P261

# EAST COAST STYLE SPRING SALE

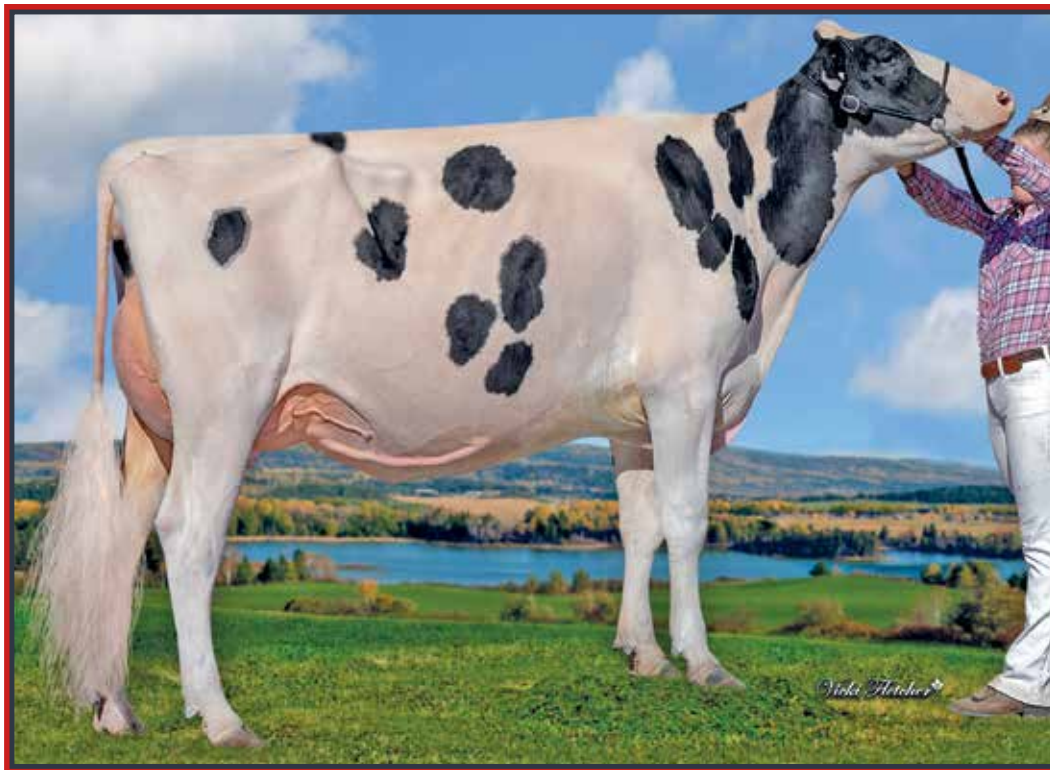

**Juniper Crushabull Allthat VG 2Yr**  
1<sup>st</sup> Summer 2-Yr-Old Atlantic Championship Show 2025  
Dam

**61**

EAR TAG 1255

## GRANTSBROOK MASTER ALL IN

HOCANF14658055 B&W B:27 Jun 2025  
CAN-PA Apr\*26 37%Rel PA LPI 2558/35%  
KG M-996/4% F-27/9% %F 0.10 PRO\$  
MR 94 P-36/2% %P-0.02 -1278  
CAN-PA Apr\*26 36%Rel CONF 12/98%  
MS 8 F&L 7 DS 8 RP 10

Consigned By:  
GRANTS BROOK FARMS LTD  
Tel: 506-783-4995 Fax: 506-783-3276  
CRICKER'S CREAMERY  
Tel: 902-316-3774

4th-7th Maternal Dam  
RIDGEDALE AVA-ET EX-92-4E-USA  
AMLAIIRD LEE AMY EX-92-3E-USA  
MS KINGSTEAD CHIEF ADEEN-ET EX-94-2E-USA 11\*  
AITKENBRAE STARBUCK ADA EX-94-2E-USA 4\*

Summer Yearling for 2026

## GOLDEN-OAKS MASTER-ET PB

H0840M3139216917 B&W \*POF\*A1A2\*CDF\*CVF\*RD  
CAN-GEV Apr\*26 99%Rel GLPI 2541/96%  
KG M-397/16% F-33/3% %F-0.16 PRO\$  
MR 94 P-29/3% %P-0.13 -1126  
CAN-GEV Apr\*26 98%Rel CONF 14/99%  
MS 11 F&L 6 DS 7 RP 12

Progeny Data: 1347 Daus: 93.00% GP+  
40EX 618VG 601GP 87G 1F  
1437 DAUS ME AVG: 13024 522 4.0 417 3.2  
AVG BCA: M246 F267 P252

## JUNIPER CRUSHABULL ALLTHAT PB

H0840F3250084771 B&W B:03 Jun 2023  
VG-85-2YR-CAN  
MS:86 (FA:8 RAH:9 RAW:8) F&L:82 DS:88 RP:87  
CAN-EBV Apr\*26 48%Rel LPI 2574/43%  
KG M-1594/0% F-20/13% %F 0.36 PRO\$  
MR 95 P-44/1% %P 0.08 -1381  
CAN-EBV Apr\*26 46%Rel CONF 10/95%  
MS 5 F&L 7 DS 9 RP 8  
02-00 P272 7114 373 5.2 264 3.7 L  
PBCA 188 265 218  
1 LACT: 6575 346 5.3 243 3.7 KG  
Avg BCA: M188 F265(0) P218  
1ST Summer 2 Year old ATLANTIC CHAMP. 2025

## DYMENTHOLM MR APPLES AVALANCHE PB

HOCANM11957107 B&W \*RDC\*CVC\*BYF\*BLF\*DPF MB  
CAN-GEV Apr\*26 99%Rel GLPI 2547/97%  
KG M-738 F-44 %F-0.13 P-30 %P-0.04  
CAN-GEV Apr\*26 98%Rel CONF 11

## DROLIE DOORMAN MAYCY PB

HOCANF109038878 B&W ET B:02 Mar 2015  
EX-90-4YR-USA 3\*(0/17)  
03-11 305 14724 611 4.1 479 3.3  
333 15413 646 4.2 504 3.3  
2 LACT: 28082 1305 4.6 961 3.4 KG

## OH-RIVER-SYC CRUSHABULL-ET PB

H0840M3135145001 B&W \*POF\*A1A2\*MWF\*CDF\*CV  
EX-92-4YR-CAN  
CAN-GEV Apr\*26 99%Rel GLPI 2879/98%  
KG M-464 F-50 %F-0.27 P-22 %P-0.05  
CAN-GEV Apr\*26 99%Rel CONF 11

## RIDGEDALE AREA

H0840F3201363044 B&W B:02 Jun 2019  
Progeny Data: 0EX 1VG 0GP 0G 0F  
1 DAUS ME AVG: 9951 517 5.2 361 3.6  
AVG BCA: M188 F265 P218

## DE-SU BKM MCCUTCHEN 1174-ET PB

HOUSAM69990138 B&W \*POF\*A1A2\*CDF\*CVF\*RDF\*  
EX-93-4YR-USA ST'15

## KHW REGMENT APPLE C-RED-ETN PB

HOUSAF70244494 R&W \*CVC ETA B:27 Sep 2010  
VG-89-3YR-CAN 2\*(5/5)

## VAL-BISSON DOORMAN PB

HOCANM107281711 B&W \*POF\*A2A2\*CDF\*CVF\*RDF\*  
EX-90-5YR-CAN ST'16

## BONACCUEIL MAYA GOLDWYN PB

HOCANF103862777 B&W B:18 Dec 2006  
EX-95-3E-CAN 19\*(0/95)

## MAVERICK-I CRUSH PB

HOCANM12042760 B&W \*A1A2\*MWF\*CDF\*CVF\*BYF\*  
OH-RIVER-SYC MOGAL BRYLAN

HOUSAF74327163 B&W \*RDF\*BLF\*DPF ET  
VG-87-4YR-USA

## BLONDIN THUNDER STORM PB

HOCANM110296922 B&W \*A1A2\*CDF\*CVF\*BYF\*BLF  
RIDGEDALE ARELY-ET  
H0840F3131023775 B&W \*RDF\*BLF\*DPF ET

# EAST COAST STYLE SPRING SALE

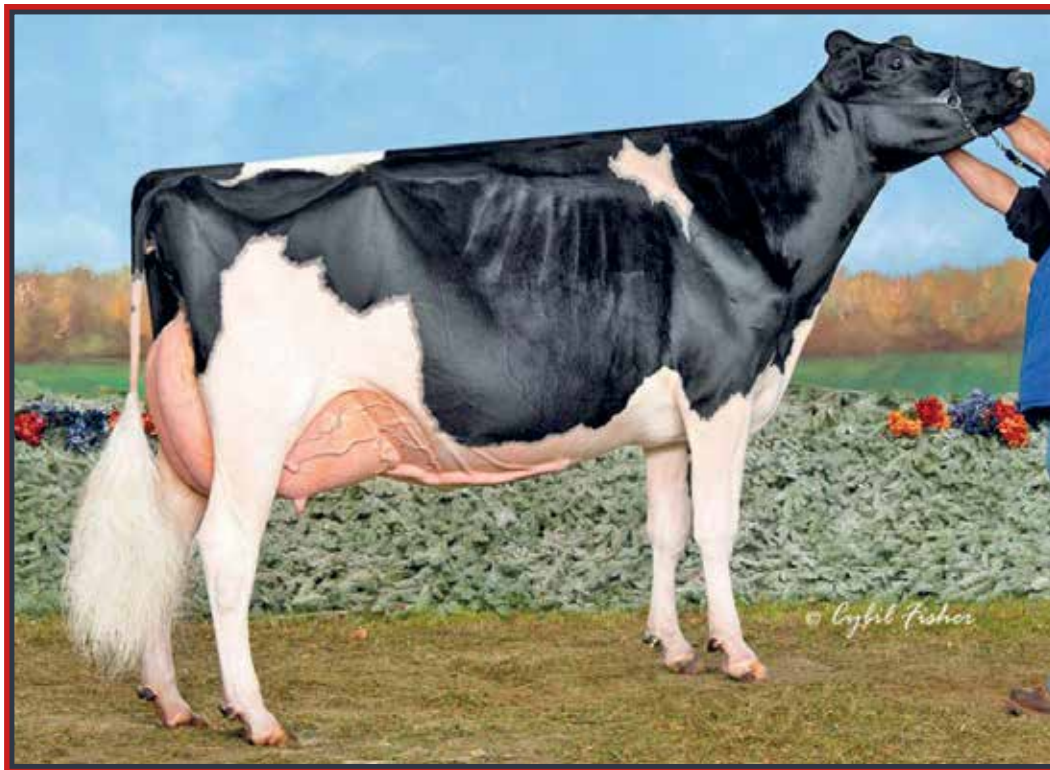

## Weeks Dundee Anika EX-97 2E 1\*

Res. All-Canadian 2015 & 2016

2<sup>nd</sup> 4-Yr-Old *Regal* 2015 • Res. All-American 2016

2<sup>nd</sup> 5-Yr-Old *Regal* 2016

4<sup>th</sup> Dam

**62**

EAR TAG 1557

### BELCHER MASTER WEAPON

HOCANF15159237 B&W B:18 Sep 2025  
 CAN-PA Apr\*26 46%Rel PA LPI 2834/44%  
 KG M-325/23% F-11/19% %F 0.01 PRO\$  
 MR 95 P-6/22% %P 0.03 -445  
 CAN-PA Apr\*26 45%Rel CONF 11/97%  
 MS 8 F&L 7 DS 7 RP 8

Consigned By:  
 CONNOR MANN  
 Tel: 902-303-4602  
 TRU HOLSTEINS  
 Tel: 902-303-3941  
 KYLE BOUMA

4th-11th Maternal Dam  
 WEEKS DUNDEE ANIKA EX-97-2E-USA 1\*  
 WHITTIER-FARMS GOLD ANNA-ET VG-85-3YR-USA 6\*  
 BKB ABBY-ET EX-95-3E-USA  
 SHOREMAR S ALICIA EX-97-3E-USA 13\*  
 COVISTA ASTRE MODULE VG-86-7YR-CAN 5\*  
 MAPEL WOOD MODULE REVISTA VG-86-2YR-CAN 1\*  
 CLEITUS MODULE VG-86-3YR-CAN 2\*  
 STEBNER VALIANT MELODY VG-86-5YR-USA

Fall Calf for 2026

### GOLDEN-OAKS MASTER-ET PB

H0840M3139216917 B&W \*POF\*A1A2\*CDF\*CVF\*RD  
 CAN-GEBV Apr\*26 99%Rel GLPI 2541/96%  
 KG M-397/16% F-33/3% %F 0.16 PRO\$  
 MR 94 P-29/3% %P 0.13 -1126  
 CAN-GEBV Apr\*26 98%Rel CONF 14/99%  
 MS 11 F&L 6 DS 7 RP 12  
 Progeny Data: 1347 Daus: 93.00% GP+  
 40EX 618VG 601GP 87G 1F  
 1437 DAUS ME AVG: 13024 522 4.0 417 3.2  
 AVG BCA: M246 F267 P252

### DYMENTHOLM MR APPLES AVALANCHE PB

HOCANM11957107 B&W \*RDC\*CVC\*BYF\*BLF\*DPF MB  
 CAN-GEBV Apr\*26 99%Rel GLPI 2547/97%  
 KG M-738 F-44 %F 0.13 P-30 %P 0.04  
 CAN-GEBV Apr\*26 98%Rel CONF 11

### DE-SU BKM MCCUTCHEN 1174-ET PB

HOUSAM69990138 B&W \*POF\*A1A2\*CDF\*CVF\*PDF\*  
 EX-93-4YR-USA ST'15  
**KHW REGIMENT APPLE C-RED-ETN PB**  
 HOUSAF70244494 R&W \*CVC ETA B:27 Sep 2010  
 VG-89-3YR-CAN 2\*(5/5)

### DROLIE DOORMAN MAYCY PB

HOCANF109038878 B&W ET B:02 Mar 2015  
 EX-90-4YR-USA 3\*(0/17)  
 03-11 305 14724 611 4.1 479 3.3  
 333 15413 646 4.2 504 3.3  
 2 LACT: 28082 1305 4.6 961 3.4 KG

### VAL-BISSON DOORMAN PB

HOCANM107281711 B&W \*POF\*A2A2\*CDF\*CVF\*PDF\*  
 EX-90-5YR-CAN ST'16  
**BONACCUEIL MAYA GOLDWYN PB**  
 HOCANF103862777 B&W B:18 Dec 2006  
 EX-95-3E-CAN 19\*(0/95)

### PROSPECT VALLEY LAMBDA WILLIE PB

HOCANF13810125 B&W \*POF\*A2A2\*AB\*MWF ET  
 EX-90-4YR-CAN  
 MS:91 (FA:7 RAH:8 RAW:8) F&L:89 DS:92 RP:87  
 CAN-GEBV Apr\*26 84%Rel GLPI 3122/81%  
 KG M-253/26% F 12/41% %F 0.18 PRO\$  
 MR 97 P 16/55% %P 0.19 248  
 CAN-GEBV Apr\*26 82%Rel CONF 8/88%  
 MS 5 F&L 7 DS 6 RP 4  
 02-01 305 10302 474 4.6 398 3.9 L  
 309 10407 480 4.6 403 3.9  
 BCA 269 331 324  
 03-01 305 10797 503 4.7 422 3.9 L  
 BCA 248 310 299  
 04-03 101 5279 257 4.9 182 3.5 L  
 3 LACT: 27983 1333 4.8 1080 3.9 KG  
 Avg BCA: M259(10) F321(47) P312(49)  
 1ST Junior 3 Year Halifax County Exhibition  
 2024

### FARNEAR DELTA-LAMBDA-ET PB

H0840M3125993715 B&W \*POF\*A1A2\*MWF\*CDF\*CV  
 CAN-GEBV Apr\*26 99%Rel GLPI 3658/99%  
 KG M 865 F 36 %F 0.01 P 38 %P 0.06  
 CAN-GEBV Apr\*26 99%Rel CONF 12

### MR MOGUL DELTA 1427-ET PB

HOUSAM72128216 B&W \*A1A2\*MWF\*CDF\*CVF\*PDF\*  
**EDG LORETTE UNO 2198-ET**  
 HOUSAF72437745 ET B:25 Apr 2013  
 EX-91-5YR-USA

### KINGSWAY DOORMAN WYNNIE PB

HOCANF13279727 B&W ET B:03 Jun 2019  
 VG-85-2YR-CAN 2\*(3/7)  
 02-01 305 9899 447 4.5 340 3.4  
 323 10355 470 4.5 358 3.5  
 BCA 259 313 276  
 03-02 305 9294 436 4.7 339 3.7 L  
 BCA 204 255 231  
 04-03 197 7003 321 4.6 249 3.6 L  
 3 LACT: 27241 1256 4.6 971 3.6 KG  
 Avg BCA: M232(-13) F284(17) P254(1)  
 Progeny Data: 1EX 2VG 1GP 0G 0F  
 3 DAUS ME AVG: 14450 591 4.1 495 3.4  
 AVG BCA: M273 F303 P299

### VAL-BISSON DOORMAN PB

HOCANM107281711 B&W \*POF\*A2A2\*CDF\*CVF\*PDF\*  
 EX-90-5YR-CAN ST'16  
**MILKSOURCE CVTT AMBITION-ET PB**  
 HOUSAF73200952 B&W \*A1A2 ET B:06 Sep 2014  
 EX-91-3YR-USA 3\*(0/15)  
 02-11 274 12034 368 3.1 419 3.5  
 LACT: 21355 730 3.4 745 3.5 KG  
 Progeny Data: 0EX 10VG 4GP 0G 0F  
 14 DAUS ME AVG: 12809 504 3.9 420 3.3  
 AVG BCA: M242 F258 P254

# EAST COAST STYLE SPRING SALE

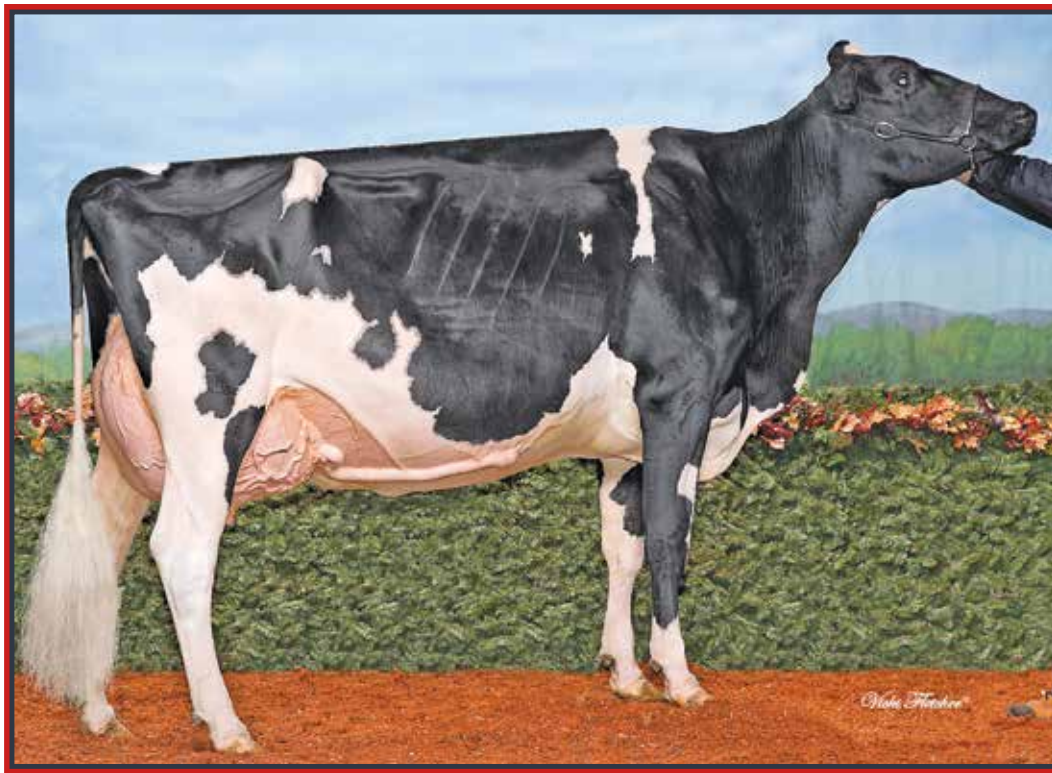

## Rotaly Goldwyn Allegria EX-96 5E 7\*

Holstein Canada Cow of the Year 2024

Res. All-Canadian 4H 2014

H.M. All-American 2014

4<sup>th</sup> Dam

**63**

EAR TAG 9

### TREEHILL HANLEY CLAIRE

HOCANF15351006 B&W B:01 Dec 2025  
 CAN-PA Apr\*26 39%Rel PA LPI 3104/36%  
 KG M-167/30% F 14/43% %F 0.17 PRO\$  
 MR 101 P 10/45% %P 0.12 789  
 CAN-PA Apr\*26 36%Rel CONF 10/95%  
 MS 7 F&L 4 DS 8 RP 11

Consigned By:  
 TREE HILL FARMS LTD  
 Tel: 506-512-1631

Winter Calf for 2026

4th-9th Maternal Dam  
 ROTALY GOLDWYN ALLEGRIA EX-965E-CAN 7\*  
 CAVERHILL ARIEL BUCKEYE EX-913E-CAN 6\*  
 CAVERHILL AMY LHEROS VG-86-3YR-CAN 4\*  
 CAVERHILL ANN ASTROID EX-909E-CAN 8\*  
 CAVERHILL ANN AEROSTAR VG-88-4YR-CAN 4\*  
 MAPLEDREY CENTENNIAL ROSA VG-86-3YR-CAN 12\*

### SIEMERS AVZ HANLEY 31445-ET PB

H0840M3143986414 B&W \*A2A2\*MWF\*CDF\*BLF\*DPD  
 CAN-GEBV Apr\*26 99%Rel GLPI 3271/96%  
 KG M-27/36% F 28/27% %F 0.23 PRO\$  
 MR 103 P 19/30% %P 0.15 1503  
 CAN-GEBV Apr\*26 98%Rel CONF 9/95%  
 MS 3 F&L 7 DS 9 RP 12  
 Progeny Data: 1196 Daus: 85.00% GP+  
 18EX 329VG 671GP 174G 4F  
 1294 DAUS ME AVG: 13229 563 4.3 442 3.3  
 AVG BCA: M250 F288 P267

**S-S-I LA SYRACSE ALVAREZ-ET PB**  
 H0840M3136176233 B&W \*POF\*A1A2\*CDF\*CVF\*RD  
 CAN-GEBV Apr\*26 97%Rel GLPI 3479/94%  
 KG M 965 F 55 %F 0.14 P 48 %P 0.11  
 CAN-GEBV Apr\*26 94%Rel CONF 7

**SIEMERS DOC HANAN 2828E-ET**  
 H0840F3144882798 B&W ET B:24 Sep 2017  
 EX-92-3YR-USA GMD

**DE-SU SYRACUSE 13095-ET PB**  
 H0840M3130010340 \*POF\*A1A2\*CVF\*RDF\*BYF\*BL  
**S-S-I JOSUPR TOPAZ 11382-ET**  
 H0840F3129016265 B&W ET B:24 Apr 2015

**WOODCREST KING DOC PB**  
 H0840M3132417775 B&W \*POF\*A1A2\*MWF\*CDF\*CV  
 VG-88-1YR-USA  
**SIEMERS MONTEREY HANAN-ET**  
 H0840F3131528231 B&W \*RDF\*BLF\*DPF ET  
 VG-85-2YR-USA

### EASTSIDE LEGEND CLOVER PB

HOCANF14192907 B&W B:17 Mar 2022  
 VG-85-2YR-CAN  
 MS:85 (FA:9 RAH:6 RAW:6) F&L:84 DS:84 RP:86  
 CAN-EBV Apr\*26 55%Rel LPI 2870/46%  
 KG M-361/22% F-1/27% %F 0.11 PRO\$  
 MR 98 P 0/30% %P 0.10 -49  
 CAN-EBV Apr\*26 46%Rel CONF 10/95%  
 MS 10 F&L 0 DS 7 RP 11  
 02-01 305 12434 565 4.5 427 3.4 L  
 365 14650 666 4.6 511 3.5  
 BCA 323 395 347  
 03-08 P128 14801 664 4.5 522 3.5 L  
 PBCA 298 363 328  
 2 LACT: 25964 1179 4.5 907 3.5 KG  
 Avg BCA: M311(26) F379(41) P338(42)  
 1 Superior Lactations

### BLONDIN LEGEND PB

HOCANM111239276 B&W \*A1A2\*MWF\*CDF\*CVF\*BRC  
 CAN-GEBV Apr\*26 99%Rel GLPI 2635/96%  
 KG M-809 F-61 %F-0.25 P-31 %P-0.03  
 CAN-GEBV Apr\*26 98%Rel CONF 13

### EASTSIDE HORIZON MARION PB

HOCANF13257763 B&W B:24 Mar 2020  
 VG-85-2YR-CAN  
 01-11 51 1439 57 4.0 47 3.3  
 02-11 305 11317 513 4.5 392 3.5 L  
 322 11528 522 4.5 402 3.5  
 BCA 251 309 274  
 04-03 217 7033 290 4.1 263 3.7 L  
 3 LACT: 20000 869 4.3 712 3.6 KG  
 Avg BCA: M251(5) F309(33) P274(8)  
 Progeny Data: 0EX 1VG 0GP 0G 0F  
 1 DAUS ME AVG: 16408 740 4.5 557 3.4  
 AVG BCA: M310 F379 P337

### WALNUTLAWN SIDEKICK PB

HOCANM12508113 B&W \*A2A2\*AB\*VRF\*MWF\*CDF\*CV  
 VG-85-2YR-CAN  
**MOSNANG JACOBY LEGENDAIRY PB**  
 HOCANF12572593 B&W \*BRC ET B:24 Sep 2016  
 VG-89-4YR-CAN 3\*(0/17)

### WESTCOAST HORIZON PB

HOCANM12754561 B&W \*A1A2\*CVF\*RDF\*BYF\*BLF\*  
**ROTALY AVALANCHE ALIZA PB**  
 HOCANF110902065 B&W ET B:04 Mar 2018  
 VG-88-3YR-CAN  
 02-00 305 9911 398 4.0 321 3.2 L  
 339 10773 433 4.0 356 3.3  
 BCA 255 276 259  
 2 LACT: 20980 822 3.9 701 3.3 KG  
 Avg BCA: M242(3) F255(-1) P250(2)  
 Progeny Data: 0EX 1VG 0GP 0G 0F  
 1 DAUS ME AVG: 13285 603 4.5 453 3.4  
 AVG BCA: M251 F309 P274

# EAST COAST STYLE SPRING SALE

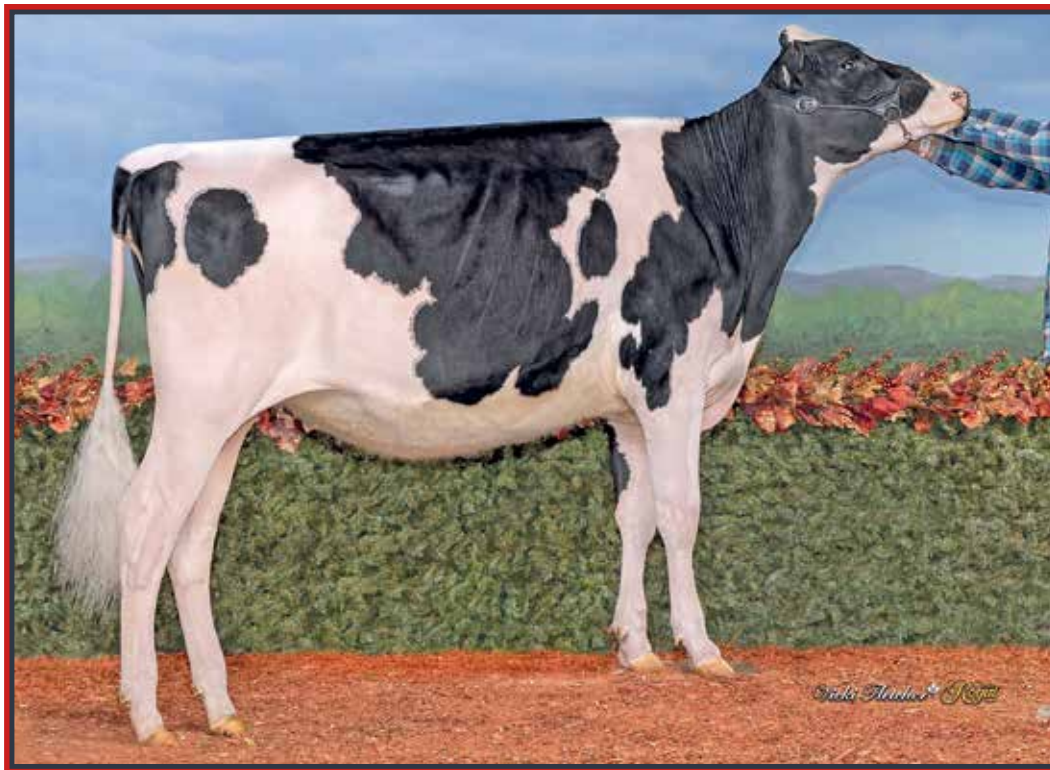

## Craggan Animation Caley

1<sup>st</sup> Summer Yrlg & Junior Champion Atlantic Summer Show 2025

2<sup>nd</sup> Summer Yrlg National Convention Show 2025

She sells

64

EAR TAG 974

### CRAGGAN ANIMATION CALEY

HOCANF15061074 B&W B:02 Jun 2024  
 CAN-PA Apr\*26 37%Rel PA LPI 3116/33%  
 KG M 516/67% F 31/62% %F 0.09 PRO\$  
 MR 104 P 21/63% %P 0.03 631  
 CAN-PA Apr\*26 32%Rel CONF 7/82%  
 MS 4 F&L 4 DS 5 RP 7

JR.CHAMP ATLANTIC SUMMER 2025  
 1ST Summer Yearling ATLANTIC SUMMER 2025  
 2ND Summer Yearling ATLANTIC SPRING 2025

Consigned By:  
 COBEQUID HOLSTEINS  
 Tel: 902-986-8904  
 BROWNTOWN FARMS LTD  
 Tel: 902-890-9080  
 ROBERT GIFFEN  
 Tel: 902-956-2167  
 WEEKSDALE HOLSTEINS INC  
 Tel: 902-432-4312

4th-6th Maternal Dam  
 CRAGGAN MR BURNS CINDY GP-80-2YR-CAN 2\*  
 BIRKENTREE TERRA CONSTANCE VG-85-3YR-CAN  
 SMILANE LEADER CONNIE VG-88-3YR-CAN 5\*

Fresh March 21, 2026

### MYSTIQUE ANIMATION PB

HOCANM121051148 B&W \*A1A2\*BB\*RDC\*MWF\*CVF\*  
 CAN-GPA Apr\*26 86%Rel GPA LPI 3603/83%  
 KG M 644/65% F 63/60% %F 0.30 PRO\$  
 MR 107 P 35/53% %P 0.10 1805  
 CAN-GPA Apr\*26 83%Rel CONF 10/96%  
 MS 7 F&L 9 DS 5 RP 7  
 Progeny Data: 3 Daus: 100.00% GP+  
 OEX OVG 3GP 0G 0F

### 3STAR OH RANGER RED-ET PB

HONLDM688600952 R&W \*A1A2\*MWF\*CVF\*BYF\*BLF  
 CAN-GEBV Apr\*26 99%Rel GLPI 3506/98%  
 KG M 449 F 79 %F 0.50 P 42 %P 0.20  
 CAN-GEBV Apr\*26 99%Rel CONF 6

### MYSTIQUE ROZUME ANICET PB

HOCANF120143191 B&W \*A1A2 ET B:07 Nov 2019  
 EX-91-2E-CAN 3\*(0/16)  
 05-04 305 18605 1051 5.7 663 3.6 L  
 305 18605 1051 5.7 663 3.6  
 BCA 355 547 407  
 4 LACT: 63593 3191 5.0 2289 3.6 KG

### CRAGGAN DENVER CAMERON PB

HOCANF13982589 B&W B:12 Jun 2021  
 EX-90-4YR-CAN  
 MS:91 (FA:5 RAH:9 RAW:9) F&L:89 DS:91 RP:92  
 CAN-EBV Apr\*26 61%Rel LPI 2597/49%  
 KG M 389/60% F-1/27% %F-0.13 PRO\$  
 MR 100 P 6/39% %P-0.05 -594  
 CAN-EBV Apr\*26 45%Rel CONF 3/50%  
 MS 1 F&L -2 DS 5 RP 7  

01-10	304	8321	306	3.7	272	3.3	L
		BCA	224	221		229	
02-11	298	10113	377	3.7	327	3.2	L
		BCA	238	240		241	
03-11	P299	13664	464	3.4	441	3.2	L
		PBCA	289	265		290	
3	LACT:	31886	1138	3.6	1032	3.2	KG
		Avg BCA:	M250(8)	F242(-1)	P253(9)		

### BRENLAND DENVER PB

HOCANM12074893 B&W \*A1A2\*MWF\*CDF\*CVF\*RDF\*  
 CAN-GEBV Apr\*26 99%Rel GLPI 2436/97%  
 KG M 114 F-2 %F-0.05 P-15 %P-0.14  
 CAN-GEBV Apr\*26 99%Rel CONF 1

### CRAGGAN PRESSURE CARMEN PB

HOCANF12877035 B&W B:11 Apr 2018  
 VG-85-2YR-CAN  

01-11	305	9823	395	4.0	319	3.3	
		365	11714	478	4.1	389	3.3
		BCA	257	280		261	
1	LACT:	12461	516	4.1	417	3.3	KG
		Avg BCA:	M257(28)	F280(37)	P261(30)		

Progeny Data: 1EX OVG 0GP 0F  
 1 DAUS ME AVG: 13233 472 3.6 418 3.2  
 AVG BCA: M250 F242 P253

### BROWNTOWN RG C CLASSY HULU

HOCANF15417994 B&W B:21 Mar 2026  
 CAN-PA Apr\*26 PA LPI 3252  
 KG M 567 F 36 %F 0.11  
 MR 103 P 32 %P 0.11  
 CAN-PA Apr\*26 CONF 8  
 MS 5 F&L 5 DS 4 RP 9

Sires:  
 SIEMERS WOLF HULU 37006-ET PB  
 HO840M3245702863 B&W \*POF\*RDC\*MWF\*CDF\*CVF

Dam:  
 CRAGGAN ANIMATION CALEY PB  
 HOCANF15061074 B&W B:02 Jun 2024

Spring Calf for 2026

### STANTONS HIGH OCTANE PB

HOCANM11696704 B&W \*A1A2\*AE\*VRF\*CVF\*BYF\*  
 EX-93-3YR-CAN ST'17  
 BRENLAND DOORMAN DESIRABLE PB  
 HOCANF9913324 B&W \*RDC ET B:24 Mar 2014  
 EX-90-5YR-CAN 4\*(2/18)

### WELCOME PRESSURE-ET PB

HO840M3129340745 B&W \*A1A2\*CVF\*RDF\*BYF\*BL  
 CRAGGAN SMOKIN CLAUDIA PB  
 HOCANF11736962 B&W B:05 Apr 2013  
 VG-87-3YR-CAN  

04-00	305	12015	444	3.7	397	3.3	
		305	12015	444	3.7	397	3.3
		BCA	247	248		258	
7	LACT:	71384	2605	3.6	2360	3.3	KG
		Avg BCA:	M227(0)	F227(-7)	P238(14)		

Progeny Data: 0EX 2VG 0GP 1G 0F  
 3 DAUS ME AVG: 13603 552 4.1 427 3.1  
 AVG BCA: M257 F283 P258

65

EAR TAG 705

# EAST COAST STYLE SPRING SALE

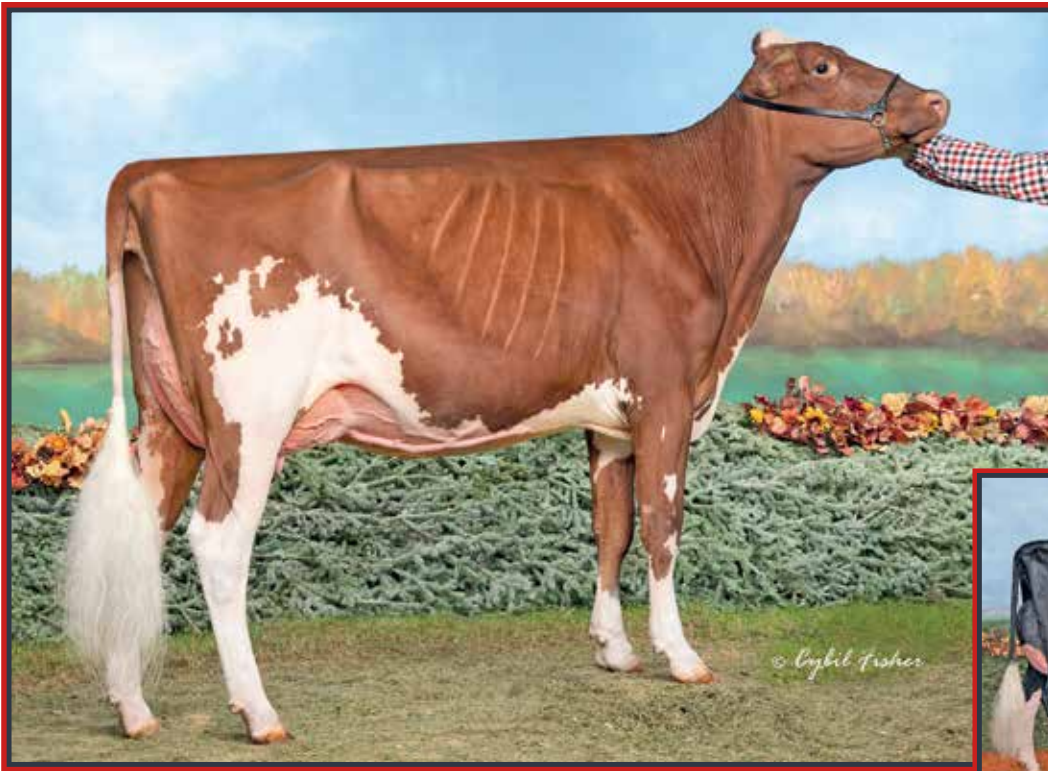

**Weeksdale Jordy Red Wine VG-88 2Yr**

All-American 2024  
1<sup>st</sup> Summer Jr. 2-Yr-Old R&W WDE 2024  
Mat. Sister



**Weeksdale Absolut Vodka EX-95 1\***

1<sup>st</sup> Sr. 2-Yr-Old & Grand Champion Atlantic Spring Show 2017  
1<sup>st</sup> Sr. 2-Yr-Old & Grand Champion  
Atlantic Dairy Championship 2017  
2<sup>nd</sup> Dam

EAR TAG 704



## WEEKSDALE ARCHITECT COCKTAIL

HOCANF15417993 B&W ET B:15 Mar 2026  
CAN-PA Apr\*26 PA LPI 2660  
KG M-529 F-28 %F-0.05  
MR 96 P-17 %P 0.01  
CAN-PA Apr\*26 CONF 8  
MS 7 F&L 3 DS 5 RP 5

Consigned By:  
WEEKSDALE HOLSTEINS INC  
Tel: 902-432-4312  
ROCKY ALLEN

4th-7th Maternal Dam  
WEEKSDALE GOLDWYN MALIBU EX-935E-CAN 3\*  
WEEKSDALE LEE MORGAN EX-90-5YR-CAN 3\*  
WEEKSDALE JED MAT VG-85-3YR-CAN 6\*  
WEEKSDALE JETHRO MATTY VG-86-5YR-CAN

Spring Calf for 2026

## FARNEAR ARCHITECT\*RC-ET PB

HO840M3214251590 B&W \*A1A2\*BE\*RDC\*VRF\*MWF  
GMACE Apr\*26 91%Rel GMLPI 2838/86%  
KG M-310/20% F-26/4% %F-0.11 PRO\$  
MR 100 P-9/9% %P 0.03 -518  
GMACE Apr\*26 88%Rel CONF 9/95%  
MS 9 F&L 3 DS 5 RP 3  
Progeny Data: 2 Daus: 100.00% GP+  
OEX 2VG OGP OG 0F

## SIEMERS DOC HANCOCK PB

HO840M3144882821 B&W \*POF\*A2A2\*MWF\*CDF\*CV  
CAN-GEV Apr\*26 97%Rel GLPI 3314/93%  
KG M 951 F 27 %F-0.08 P 32 %P-0.01  
CAN-GEV Apr\*26 94%Rel CONF 10

## KCKK ARTIST AMY-ET PB

HO840F3203482478 B&W \*RDC ET B:05 Dec 2018  
EX-93-5YR-CAN 2\*(4/6)  
03-11 305 11448 433 3.8 407 3.6 L  
365 13789 547 4.0 494 3.6  
BCA 226 230 253  
2 LACT: 29459 1145 3.9 1065 3.6 KG

## MR DANIELLE DEVOUR-ET PB

HOUSAM7213024 B&W \*A1A1\*RDC\*CVF\*BYF\*BLF\*  
CAN-GEV Apr\*26 98%Rel GLPI 2818/95%  
KG M 79 F-23 %F-0.21 P-16 %P-0.14  
CAN-GEV Apr\*26 97%Rel CONF 10

## WEEKSDALE ABSOLUT VODKA PB

HOCANF12068180 B&W \*RDC B:02 Dec 2014  
EX-95-5YR-CAN 1\*(8/0)

02-01 305 11621 430 3.7 387 3.3  
BCA 288 289 302  
03-06 305 12989 502 3.9 441 3.4  
BCA 283 295 298  
05-07 305 14614 582 4.0 472 3.2 L  
365 16919 675 4.0 555 3.3  
BCA 295 315 299

3 LACT: 48639 1899 3.9 1649 3.4 KG  
Avg BCA: M289(81) F300(92) P300(86)  
1<sup>ST</sup> Senior 3 Year SUPREME LAITIER 2018  
Progeny Data: 1EX 2VG OGP OG 0F  
3 DAUS ME AVG: 11221 443 3.9 370 3.3  
AVG BCA: M212 F227 P224

## WOODCREST KING DOC PB

HO840M3132417775 B&W \*POF\*A1A2\*MWF\*CDF\*CV  
VG-88-1YR-USA

## SIEMERS MONTEREY HANAN-ET

HO840F3131528231 B&W \*RDF\*BLF\*DPF ET  
VG-85-2YR-USA

## STONE-FRONT ARTIST-ET PB

HO840M3136876946 B&W \*A1A2\*MWF\*CDF\*CVF\*RD

## MS APPLE ANARA-RED-ET PB

HO840F3131999864 R&W \*BLF\*DPF ET  
VG-88-4YR-CAN 5\*(0/25)

## STANTONS HIGH OCTANE PB

HOCANM11696704 B&W \*A1A2\*AE\*VRF\*CVF\*BYF\*B  
EX-93-3YR-CAN ST'17

## MS D APPLE DANIELLE-RED-ET PB

HOUSAF69822207 R&W ET B:20 Sep 2010  
EX-95-2E-USA

## APPLES ABSOLUTE-RED-ET PB

HOUSAM139358472 R&W \*A1A2\*CDF\*CVF\*BYF\*BLF  
EX-94-5YR-USA ST'13

## WEEKSDALE CASINO KNOCKOUT PB

HOCANF11427552 B&W B:12 Dec 2011

EX-94-5E-CAN 5\*(12/15)  
05-06 305 14430 559 3.9 418 2.9 L  
365 16675 636 3.8 491 2.9  
BCA 291 304 265

7 LACT: 105719 3752 3.5 3185 3.0 KG

Avg BCA: M255(46) F244(40) P236(23)

1<sup>ST</sup> 4 Year old ATLANTIC CHAMP. 2016

2<sup>ND</sup> 4 Year old ATLANTIC SPRING 2016

2<sup>ND</sup> 4 Year old ATLANTIC SUMMER 2016

Progeny Data: 2EX 6VG OGP OG 0F

9 DAUS ME AVG: 13444 519 3.9 423 3.1

AVG BCA: M254 F266 P256

## WEEKSDALE DEVOUR WHISKY PB

HOCANF12855621 B&W \*RDC B:26 Jun 2018  
VG-85-3YR-CAN  
MS:83 (FA:7 RAH:7 RAW:6) F&L:85 DS:88 RP:87  
CAN-EBV Apr\*26 65%Rel LPI 2482/52%  
KG M-748/9% F-29/8% %F 0.01 PRO\$  
MR 92 P-24/7% %P 0.02 -1174  
CAN-EBV Apr\*26 53%Rel CONF 6/76%  
MS 5 F&L 3 DS 4 RP 6  
01-11 305 7112 291 4.1 240 3.4 L  
BCA 190 209 202  
03-06 305 10609 398 3.8 345 3.3 L  
365 12387 472 3.8 415 3.4  
BCA 222 226 227  
06-05 305 10777 477 4.4 362 3.4 L  
BCA 195 235 210  
3 LACT: 33522 1381 4.1 1140 3.4 KG  
Avg BCA: M202(-18) F223(-8) P213(-12)  
Progeny Data: OEX 3VG OGP OG 0F  
3 DAUS ME AVG: 11592 465 4.0 361 3.1  
AVG BCA: M219 F238 P218

# EAST COAST STYLE SPRING SALE

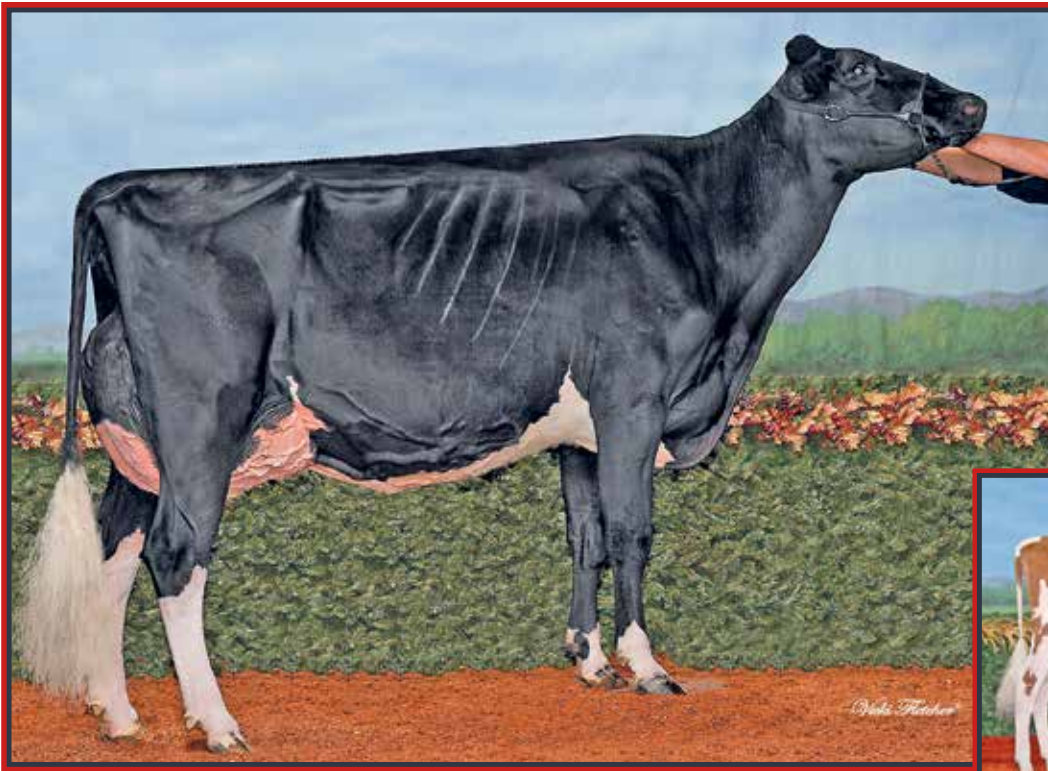

**Weeksdales Absolut Vodka EX-95 1\***  
 1<sup>st</sup> Sr. 2-Yr-Old & Grand Champion Atlantic Spring Show 2017  
 1<sup>st</sup> Sr. 2-Yr-Old & Grand Champion  
 Atlantic Dairy Championship 2017  
 3<sup>rd</sup> Dam

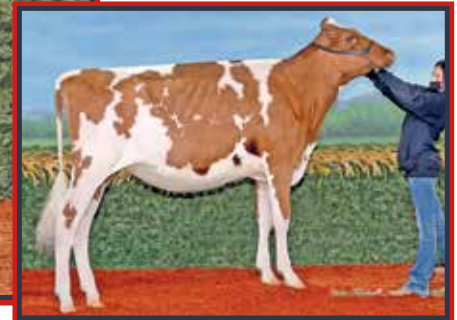

**Weeksdales Jordy Fireball-Red VG-88**  
 3<sup>rd</sup> Summer Yrlg R&W *Regal* 2021  
 Dam

**67**

EAR TAG 657

**WEEKSDALE SOUR CHERRY**

HOCANF15066437 R&W B:10 Mar 2025  
 \*POF\*A1A2\*BE\*VRF\*CDF\*CVC\*BLF\*DPF\*CNF  
 CAN-GPA Apr\*26 80%Rel GPA LPI 2686/76%  
 KG M-357/22% F 0/28% %F 0.13 PRO\$  
 MR 91 P-10/17% %P 0.02 -682  
 CAN-GPA Apr\*26 77%Rel CONF 9/92%  
 MS 6 F&L 7 DS 7 RP 3

Bred May 1<sup>st</sup> 2026 to Sexed Rompen

Consigned By:  
 ROBERT GIFFEN  
 Tel: 902-956-2167

4th-7th Maternal Dam  
 WEEKSDALE CASINO KNOCKOUT EX-945E-CAN 5\*  
 WEEKSDALE GOLDWYN MALIBU EX-935E-CAN 3\*  
 WEEKSDALE LEE MORGAN EX-90-5YR-CAN 3\*  
 WEEKSDALE JED MAT VG-85-3YR-CAN 6\*

**LUCK-E ACETYLENE-RED-ET PB**

H0840M3220169858 R&W \*POF\*MWF\*CDF\*BLF\*DPF  
 CAN-GPA Apr\*26 83%Rel GPA LPI 2903/80%  
 KG M 84/39% F 15/18% %F 0.12 PRO\$  
 MR 96 P-51/0% %P-0.13 -1189  
 CAN-GPA Apr\*26 80%Rel CONF 8/94%  
 MS 7 F&L 6 DS 7 RP -3  
 Progeny Data: 1 Daus: 100.00% GP+  
 OEX 1VG 0GP 0G 0F

**TRENT-WAY-JS ROMPEN-RED-ET PB**

H0840M3200914543 R&W \*A1A2\*MWF\*CDF\*CVF\*BY  
 CAN-GEBV Apr\*26 91%Rel GLPI 3020/88%  
 KG M-1182 F-46 %F 0.01 P-62 %P-0.17  
 CAN-GEBV Apr\*26 87%Rel CONF 4

**PEAK ALTAALTUVE-ET PB**

H0840M3138499077 B&W \*POF\*A1A1\*RDC\*MWF\*CD  
**TRENT-WAY-JS REDGIRL RED-ET**  
 H0840F3142352061 R&W ET B:29 Sep 2017

**WOODCREST KING DOC PB**

H0840M3132417775 B&W \*POF\*A1A2\*MWF\*CDF\*CV  
 VG-88-1YR-USA

**LUCK-E MCGUCCI AFRO-RED-ET PB**

HOUSAF73278355 R&W \*BLF\*DPF ET  
 EX-92-3YR-USA 1\*(0/7)

**WEEKSDALE JORDY FIREBALL-RED PB**

HOCANF13842506 R&W \*CVC B:25 Jun 2020  
 VG-88-4YR-CAN  
 MS:87 (FA:8 RAH:9 RAW:5) F&L:88 DS:87 RP:88  
 CAN-EBV Apr\*26 61%Rel LPI 2488/49%  
 KG M-1008/4% F-43/3% %F-0.02 PRO\$  
 MR 94 P-51/0% %P-0.13 -1189  
 CAN-EBV Apr\*26 48%Rel CONF 8/88%  
 MS 5 F&L 11 DS 1 RP 8  
 01-11 62 1660 L  
 02-10 305 9159 333 3.6 272 3.0 L  
 BCA 213 209 197  
 04-08 305 10349 437 4.2 309 3.0 L  
 365 12085 514 4.3 372 3.1  
 BCA 202 232 193  
 3 LACT: 27108 1025 4.0 792 3.1 KG  
 Avg BCA: M208(-12) F221(-14) P195(-28)  
 3RD Summer Yearling National R&W Show 2021  
 Progeny Data: OEX 1VG 0GP 0G 0F  
 1 DAUS ME AVG: 13021 584 4.5 394 3.0  
 AVG BCA: M246 F299 P238

**CYCLE MCGUCCI JORDY-RED PB**

H0840M3131666411 R&W \*A1A2\*MWF\*CDF\*CVF\*BY  
 CAN-GEBV Apr\*26 99%Rel GLPI 2502/96%  
 KG M-1182 F-46 %F 0.01 P-62 %P-0.17  
 CAN-GEBV Apr\*26 98%Rel CONF 9  
**WEEKSDALE DEVOUR WHISKY PB**  
 HOCANF12855621 B&W \*RDC B:26 Jun 2018  
 VG-85-3YR-CAN  
 01-11 305 7112 291 4.1 240 3.4 L  
 BCA 190 209 202  
 03-06 305 10609 398 3.8 345 3.3 L  
 365 12387 472 3.8 415 3.4  
 BCA 222 226 227  
 06-05 305 10777 477 4.4 362 3.4 L  
 BCA 195 235 210  
 3 LACT: 33522 1381 4.1 1140 3.4 KG  
 Avg BCA: M202(-18) F223(-8) P213(-12)  
 Progeny Data: OEX 3VG 0GP 0G 0F  
 3 DAUS ME AVG: 11592 465 4.0 361 3.1  
 AVG BCA: M219 F238 P218

**MR APPLES MCGUCCI-ET PB**

HOUSAM72353438 B&W \*RDC\*BYF\*BLF\*DPF ET  
**BRYERSQUART GCHIP JAIL-P-ET PB**  
 HOUSAF71402418 B&W \*POR\*RDC B:17 May 2012  
 EX-90-3YR-USA

**MR DANIELLE DEVOUR-ET PB**

HOUSAM72713024 B&W \*A1A1\*RDC\*CVF\*BYF\*BLF\*

**WEEKSDALE ABSOLUT VODKA PB**

HOCANF12068180 B&W \*RDC B:02 Dec 2014  
 EX-95-5YR-CAN 1\*(8/0)  
 05-07 305 14614 582 4.0 472 3.2 L  
 365 16919 675 4.0 555 3.3  
 BCA 295 315 299  
 3 LACT: 48639 1899 3.9 1649 3.4 KG  
 Avg BCA: M289(81) F300(92) P300(86)  
 1ST Senior 3 Year SUPREME LAITIER 2018  
 Progeny Data: 1EX 2VG 0GP 0G 0F  
 3 DAUS ME AVG: 11221 443 3.9 370 3.3  
 AVG BCA: M212 F227 P224

# EAST COAST STYLE SPRING SALE

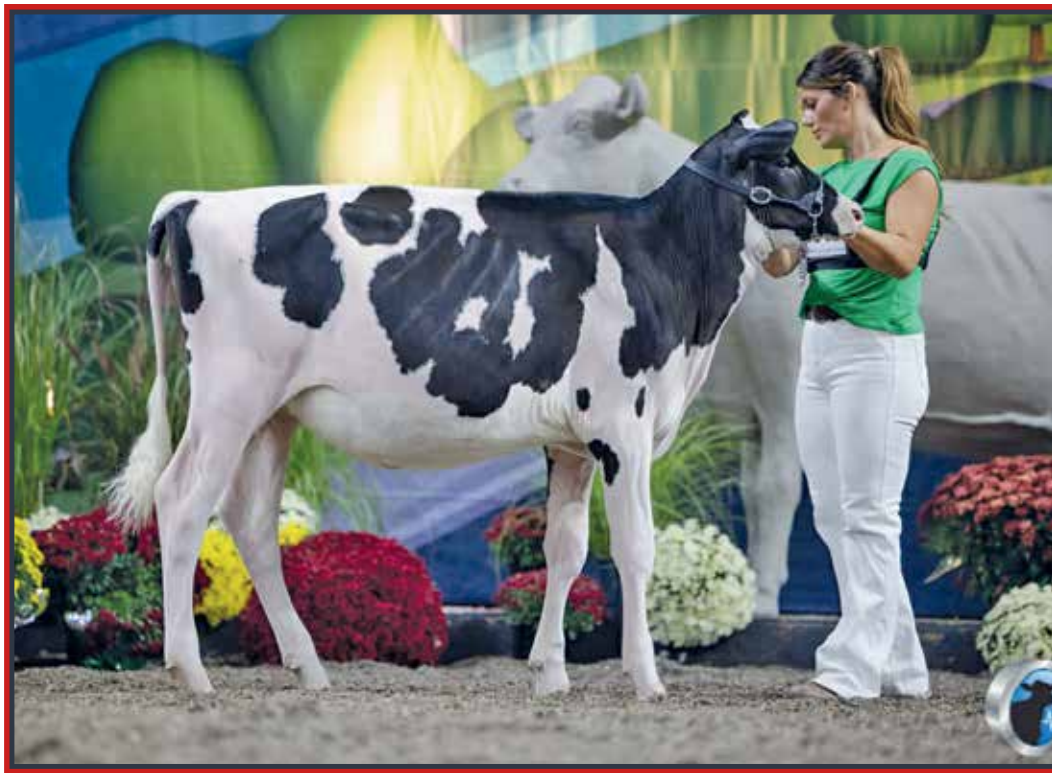

## Hammertime Sidekick Goldilocks

9<sup>th</sup> Spring Calf WDE 2025

She sells

68

### HAMMERTIME SKICK GOLDILOCKS

HO840F3286696335 B&W B:01 Mar 2025  
 CAN-PA Apr\*26 35%Rel PA LPI 2898/34%  
 KG M-897/6% F 4/32% %F 0.35 PRO\$  
 MR 99 P-10/17% %P 0.18 -230  
 CAN-PA Apr\*26 32%Rel CONF 10/95%  
 MS 8 F&L 3 DS 10 RP 6

Consigned By:  
 WEEKSDALE HOLSTEINS INC  
 Tel: 902-432-4312

4th-13th Maternal Dam  
 CARLDOT GOLDWYN LEGACY GP-81-2YR-CAN  
 IDEE INTEGRITY LIVIA VG-89-4YR-CAN 8\*  
 RAVENSWELL LYDIA EX-92-3YR-USA 19\*  
 SPRING FARM MISS LYNN ET VG-85-3YR-CAN  
 SPRING FARM MISS CONNIE VG-88-3YR-CAN 2\*  
 SPRING FARM MISS CITATION VG-87-4YR-CAN 3\*  
 SPRING FARM MISS PATHFINDER EX-CAN 8\*  
 SPRING FARM FOND PATHFINDER VG-CAN 5\*  
 EVEERMOT PATHFINDER ORMSBY VG-CAN 3\*  
 EVEERMOT PABST ORMSBY VG-CAN 3\*

Spring Yearling for 2026  
 Bred Apr. 13, 2026 to Detective

### WALNUTLAWN SIDEKICK PB

HOCANM12508113 B&W \*A2A2\*AB\*VRF\*MWF\*CDF\*  
 VG-85-2YR-CAN  
 F&L:81 DS:89 RP:87  
 CAN-GEV Apr\*26 99%Rel GLPI 2885/99%  
 KG M-1904/0% F-13/7% %F 0.55 PRO\$  
 MR 102 P-32/3% %P 0.28 -288  
 CAN-GEV Apr\*26 99%Rel CONF 13/99%  
 MS 12 F&L 2 DS 10 RP 9  
 Progeny Data: 8132 Daus: 91.00% GP+  
 765EX 3285VG 3370GP 699G 13F  
 8495 DAUS ME AVG: 12066 518 4.3 408 3.4  
 AVG BCA: M228 F265 P247

### WILLSBRO ABBOTT PB

HOGBRM388380500583 B&W \*A2A2\*MWF\*CDC\*CVF\*  
 CAN-GEV Apr\*26 99%Rel GLPI 3046/97%  
 KG M-277 F 39 %F 0.41 P 16 %P 0.20  
 CAN-GEV Apr\*26 98%Rel CONF 4

### WALNUTLAWN MCCUTCHEN SUMMER PB

HOCANF11120480 B&W ET B:11 Feb 2013  
 EX-94-2E-CAN EX-95-8YR-USA 13\*(8/57)  
 01-10 305 10438 476 4.6 336 3.2  
 365 12248 561 4.6 403 3.3  
 BCA 267 331 269  
 3 LACT: 27218 1225 4.5 854 3.1 KG

### STE ODILE SATISFACTION PB

HOCANM107684748 B&W \*A2A2\*CVF\*BYF\*BLF ET  
**WILLSBRO MOGUL AMBER ET PB**  
 HOGBRF12416103 B&W ET B:21 Nov 2012

### DE-SU BKM MCCUTCHEN 1174-ET PB

HOUSAM69990138 B&W \*POF\*A1A2\*CDF\*CVF\*RDF\*  
 EX-92-4YR-USA ST'15  
**MISTY SPRINGS LAVANGUARD SUE PB**  
 HOCANF9979603 B&W \*BYF ET B:16 Aug 2009  
 VG-89-4YR-CAN 13\*(0/65)

### SCENIC-MORAINÉ KD GEMSTONE

HO840F3260839981 B:03 Dec 2022  
 MACE Apr\*26 41%Rel MLPI 2894/37%  
 KG M 111/45% F 21/51% %F 0.15 PRO\$  
 MR 95 P 12/48% %P 0.07 -98  
 MACE Apr\*26 30%Rel CONF 7/82%  
 MS 3 F&L 4 DS 10 RP 3

### WOODCREST KING DOC PB

HO840M3132417775 B&W \*POF\*A1A2\*MWF\*CDF\*CV  
 VG-88-1YR-USA  
 CAN-GEV Apr\*26 99%Rel GLPI 3144/99%  
 KG M 856 F 30 %F-0.02 P 34 %P 0.04  
 CAN-GEV Apr\*26 99%Rel CONF 6

### BLACK-SATIN DIAMOND GEM-ET

HO840F3134706672 ET B:15 Mar 2017  
 EX-93-USA

### MORNINGVIEW MCC KINGBOY-ET PB

HOUSAM72044077 B&W \*POF\*A2A2\*MWF\*CDF\*CVF\*  
 EX-92-4YR-USA ST'17  
**WCD-ZBW MACK DADDY-ET**  
 HO840F3012506777 ET B:29 Oct 2013  
 VG-88-3YR-USA

### MR D APPLE DIAMONDBACK PB

HO840M3013721049 B&W \*POF\*A1A2\*RDC\*MWF\*CD  
 EX-93-3YR-USA  
**GREENLARK G JASPER LUCERNE PB**  
 HOCANF9582887 B&W ET B:02 Dec 2008  
 JR.CHAMP RENFREW 2009  
 3RD INT.CALF EASTERN CHAMP. 2009  
 1ST INT.CALF RENFREW 2009



# EAST COAST STYLE SPRING SALE

EAR TAG 679

## WEEKSDALE LOYALL KARMA

HOCANF15417968 B&W B:21 Sep 2025  
 CAN-PA Apr\*26 39%Rel PA LPI 3051/35%  
 KG M-651/12% F-15/16% %F 0.09 PRO\$  
 MR 99 P-8/20% %P 0.12 1  
 CAN-PA Apr\*26 35%Rel CONF 13/99%  
 MS 11 F&L 8 DS 2 RP 9

Consigned By:  
 WEEKSDALE HOLSTEINS INC  
 Tel: 902-432-4312

4th-5th Maternal Dam  
 WEEKSDALE OUTSIDE KAMIKAZE EX-934E-CAN  
 WEEKSDALE LEADER BLAZE VG-85-4YR-CAN 2\*

## COMESTAR LOYALL PB

HOCANM120461044 B&W \*A2A2\*MWF\*CDF\*CVF\*PDF  
 CAN-GEV Apr\*26 98%Rel GLPI 3336/94%  
 KG M-462/14% F-20/5% %F-0.02 PRO\$  
 MR 102 P 3/14% %P 0.15 613  
 CAN-GEV Apr\*26 96%Rel CONF 14/99%  
 MS 10 F&L 15 DS 2 RP 8  
 Progeny Data: 455 Daus: 89.00% GP+  
 OEX 100VG 305GP 49G 1F  
 470 DAUS ME AVG: 12913 534 4.1 434 3.4  
 AVG BCA: M244 F274 P262

## STANTONS ALLIGATOR-ET PB

H0840M3128769279 B&W \*A1A2\*MWF\*CVF\*BYF\*BL  
 VG-85-4YR-CAN  
 CAN-GEV Apr\*26 99%Rel GLPI 3270/99%  
 KG M 643 F 22 %F-0.03 P 16 %P-0.04  
 CAN-GEV Apr\*26 99%Rel CONF 11

## COMESTAR LAMRIA UNIX PB

HOCANF110840256 B&W \*RDF\*BLF\*DPF ET  
 VG-88-3YR-CAN  
 01-10 305 13562 477 3.5 453 3.3  
 307 13663 482 3.5 457 3.3  
 BCA 355 338 371  
 2 LACT: 25994 923 3.6 880 3.4 KG

## MORNINGVIEW MCC KINGBOY-ET PB

HOUSAM72044077 B&W \*POF\*A2A2\*MWF\*CDF\*CVF\*  
 EX-92-4YR-USA ST'17

## STANTONS MCCUTCHEN 1174 AGREE PB

HOCANF11696367 B&W ET B:13 Feb 2013  
 VG-88-4YR-CAN 17\*(4/81)

## CROTEAU LESPERRON UNIX PB

HOCANM107567492 B&W \*POF\*A1A1\*BE\*VRF\*MWF\*  
 EX-96-7YR-CAN ST'17

## COMESTAR LAMADONA DOORMAN PB

HOCANF107902116 B&W ET B:04 Jun 2013  
 EX-94-2E-CAN 34\*(6/164)

## WEEKSDALE LEGEND KIWI PB

HOCANF14397114 B&W B:11 Aug 2022  
 VG-87-3YR-CAN  
 MS:89 (FA:9 RAH:9 RAW:7) F&L:85 DS:86 RP:87  
 CAN-EBV Apr\*26 56%Rel LPI 2771/47%  
 KG M-840/7% F-10/19% %F 0.21 PRO\$  
 MR 97 P-19/10% %P 0.09 -562  
 CAN-EBV Apr\*26 46%Rel CONF 11/97%  
 MS 12 F&L 1 DS 2 RP 9  
 02-01 305 8725 404 4.6 299 3.4 L  
 BCA 219 271 234  
 03-01 P211 11406 588 5.2 387 3.4 L  
 PBCA 253 346 265  
 2 LACT: 17702 870 4.9 592 3.3 KG  
 Avg BCA: M236(-3) F309(36) P250(6)

## BLONDIN LEGEND PB

HOCANM111239276 B&W \*A1A2\*MWF\*CDF\*CVF\*BR  
 CAN-GEV Apr\*26 99%Rel GLPI 2635/96%  
 KG M-809 F-61 %F-0.25 P-31 %P-0.03  
 CAN-GEV Apr\*26 98%Rel CONF 13

## WEEKSDALE AWESOME KELOWNA PB

HOCANF13283605 B&W \*RDC B:24 Jul 2019  
 VG-85-3YR-CAN  
 02-02 249 7645 281 3.7 243 3.2 L  
 BCA 190 186 189  
 03-00 305 10067 372 3.7 324 3.2 L  
 365 11731 441 3.8 383 3.3  
 BCA 232 228 230  
 04-05 139 5546 218 3.9 169 3.1 L  
 3 LACT: 25774 973 3.8 826 3.2 KG  
 Avg BCA: M211(-17) F207(-25) P210(-22)  
 Progeny Data: OEX 1VG 1GP 0G 0F  
 1 DAUS ME AVG: 12491 601 4.8 412 3.3  
 AVG BCA: M236 F308 P249

## WALNUTLAWN SIDEKICK PB

HOCANM12508113 B&W \*A2A2\*AB\*VRF\*MWF\*CDF\*C  
 VG-85-2YR-CAN

## MOSNANG JACOBY LEGENDAIRY PB

HOCANF12572593 B&W \*BRC ET B:24 Sep 2016  
 VG-89-4YR-CAN 3\*(0/17)

## LUCK-E AWESOME-RED PB

HOUSAM72186769 B&W \*A1A1\*MWF\*CDF\*CVF\*BYF\*  
 VG-85-2YR-CAN

## WEEKSDALE GOLDWYN KENYA PB

HOCANF12488691 B&W ET B:18 Mar 2017  
 GP-84-4YR-CAN  
 02-04 305 9107 371 4.1 307 3.4 L  
 330 9690 396 4.1 330 3.4  
 BCA 229 249 240  
 1 LACT: 9690 396 4.1 330 3.4 KG  
 Avg BCA: M229(-11) F249(-41) P240(-22)  
 Progeny Data: OEX 1VG 0GP 0G 0F  
 1 DAUS ME AVG: 11168 404 3.6 346 3.1  
 AVG BCA: M211 F207 P209



EAR TAG 1219

## SANDYRAE MAJOR BELLA

HOCANF15125894 B&W B:09 May 2025  
 CAN-PA Apr\*26 40%Rel PA LPI 2965/36%  
 KG M-199/29% F 17/46% %F 0.21 PRO\$  
 MR 100 P 6/39% %P 0.10 -201  
 CAN-PA Apr\*26 36%Rel CONF 11/97%  
 MS 7 F&L 6 DS 11 RP 7

Consigned By:  
 SANDYRAE FARMS  
 Tel: 902-838-3206 Fax: 902-838-3622

4th-6th Maternal Dam  
 SANDYRAE SAMUELO ADELINE EX-91-6YR-CAN 2\*  
 SANDYRAE TALENT MARION GP-82-2YR-CAN  
 VANEKRIS MARKEM BARON VG-85-5YR-CAN

## ROBELLA MAJOR PB

HOCANM14104450 B&W \*A2A2\*AB\*VRF\*MWF\*CDF\*CV  
 CAN-GEV Apr\*26 94%Rel GLPI 3181/89%  
 KG M 913/77% F 32/30% %F-0.03 PRO\$  
 MR 100 P 19/30% %P-0.10 403  
 CAN-GEV Apr\*26 91%Rel CONF 15/99%  
 MS 10 F&L 8 DS 15 RP 7  
 Progeny Data: 205 Daus: 82.00% GP+  
 OEX 58VG 112GP 34G 1F  
 154 DAUS ME AVG: 13707 560 4.1 436 3.2  
 AVG BCA: M259 F287 P264

## FARNEAR DELTA-LAMBDA-ET PB

H0840M3125993715 B&W \*POF\*A1A2\*MWF\*CDF\*CV  
 CAN-GEV Apr\*26 99%Rel GLPI 3658/99%  
 KG M 865 F 36 %F 0.01 P 38 %P 0.06  
 CAN-GEV Apr\*26 99%Rel CONF 12

## ROBELLA SIDEKICK MOLLY PB

HOCANF13277545 B&W B:10 Oct 2018  
 EX-91-4YR-CAN  
 01-10 295 10522 374 3.6 335 3.2  
 BCA 277 263 275  
 3 LACT: 37922 1467 3.9 1218 3.2 KG

## MR MOGUL DELTA 1427-ET PB

H0840M3125993715 B&W \*A1A2\*MWF\*CDF\*CVF\*PDF\*  
 EDG LORETTE UNO 2198-ET

H0840M3125993715 B&W ET B:25 Apr 2013

EX-91-5YR-USA

## WALNUTLAWN SIDEKICK PB

HOCANM12508113 B&W \*A2A2\*AB\*VRF\*MWF\*CDF\*C  
 VG-85-2YR-CAN

## ROBELLA SOLOMON MATTIE PB

HOCANF12247208 B&W B:02 Mar 2016  
 VG-85-2YR-CAN

## SANDYRAE MARIO RHOEAS PB

HOCANF12123300 B&W B:10 Nov 2015  
 EX-93-5E-CAN  
 MS:94 (FA:6 RAH:9 RAW:8) F&L:95 DS:91 RP:90  
 CAN-EBV Apr\*26 66%Rel LPI 2757/56%  
 KG M-1310/1% F 1/29% %F 0.46 PRO\$  
 MR 99 P-6/22% %P 0.30 -791  
 CAN-EBV Apr\*26 54%Rel CONF 6/76%  
 MS 3 F&L 5 DS 6 RP 6  
 01-09 267 8419 370 4.4 303 3.6  
 BCA 224 262 252  
 02-08 305 10811 504 4.7 394 3.6  
 355 12157 580 4.8 451 3.7  
 BCA 256 319 290  
 06-00 305 14039 611 4.4 489 3.5  
 BCA 255 300 284  
 08-04 295 12687 550 4.3 432 3.4 L  
 BCA 251 298 278  
 8 LACT: 94041 4239 4.5 3379 3.6 KG  
 Avg BCA: M227(-28) F273(-10) P257(-2)  
 Progeny Data: OEX 2VG 0GP 0G 0F  
 3 DAUS ME AVG: 13603 521 3.8 379 2.8  
 AVG BCA: M257 F267 P229

## QUALITY DOORMAN MARIO PB

HOCANM11842661 B&W \*A1A2\*CVF\*BYF\*BLF ET  
 VG-85-2YR-CAN  
 CAN-GEV Apr\*26 97%Rel GLPI 2439/94%  
 KG M-1525 F-55 %F 0.04 P-38 %P 0.11  
 CAN-GEV Apr\*26 95%Rel CONF 6

## SANDYRAE LETITSNOW NELLIE PB

HOCANF11667239 B&W B:24 Oct 2013  
 VG-85-2YR-CAN  
 02-00 305 10298 434 4.2 313 3.0  
 365 12025 513 4.3 374 3.1  
 BCA 254 287 241  
 1 LACT: 14904 659 4.4 489 3.3 KG  
 Avg BCA: M254(23) F287(41) P241(20)  
 Progeny Data: 1EX 0VG 0GP 0G 0F  
 1 DAUS ME AVG: 11909 527 4.4 418 3.5  
 AVG BCA: M225 F270 P253

## VAL-BISSON DOORMAN PB

HOCANM107281711 B&W \*POF\*A2A2\*CDF\*CVF\*PDF  
 EX-90-5YR-CAN ST'16

## QUALITY GOLDWYN FLANSCO PB

HOCANF7917773 B&W B:01 Oct 2006  
 EX-95-2E-CAN 9\*(15/30)

## VELTHUIS LET IT SNOW PB

HOCANM1294722 B&W \*A1A2\*CVF\*BYF\*BLF\*DPF  
 EX-91-3YR-CAN EXTRA'15

## SANDYRAE HOT SHOT ALPINE PB

HOCANF11209249 B&W B:01 Jun 2011  
 VG-86-2YR-CAN  
 02-04 305 11464 456 4.0 380 3.3  
 365 13693 548 4.0 461 3.4  
 BCA 270 287 279  
 2 LACT: 34724 1507 4.3 1193 3.4 KG  
 Avg BCA: M233(11) F256(26) P235(24)  
 Progeny Data: OEX 1VG 0GP 0G 0F  
 1 DAUS ME AVG: 13444 560 4.2 399 3.0  
 AVG BCA: M254 F287 P241

# EAST COAST STYLE SPRING SALE



## Mabel Handsome Alleluia EX-93

All-Canadian Fall Milking Yrlg 2022

1<sup>st</sup> Fall Milking Yrkg & H.M. Intermediate Champion Supreme Dairy Show 2022

1<sup>st</sup> Fall Milking Yrlg *Reval* 2022

Dam

EAR TAG 52468



### BUTLERVIEW MAJOR ALLURE-ET

H0840F3288817128 B&W ET B:02 Mar 2025  
 CAN-PA Apr\*26 35%Rel PA LPI 2991/33%  
 KG M 442/63% F 9/37% %F-0.07 PRO\$  
 MR 98 P 9/43% %P-0.04 10  
 CAN-PA Apr\*26 35%Rel CONF 12/98%  
 MS 8 F&L 6 DS 11 RP 8

Consigned By:  
 T & L CATTLE LTD  
 Tel: 604-819-2879 Fax: 604-794-3678

4th-7th Maternal Dam  
 LIEGEOISE LHEROS ALEXI EX-934E-CAN 3\*  
 LIEGEOISE CHARLES ALEXINA EX2E-CAN 14\*  
 LIEGEOISE ASTRE ALEXANDRINE VG-86-4YR-CAN 5\*  
 DESAILES COUNSEL ALEXINE EX-95-6YR-USA

Bred May 1st 2026 to Sexed Machine

### ROBELLA MAJOR PB

HOCANM14104450 B&W \*A2A2\*AB\*VRF\*MWF\*CDF\*CV  
 CAN-GEV Apr\*26 94%Rel GLPI 3181/89%  
 KG M 913/77% F 32/30% %F-0.03 PRO\$  
 MR 100 P 19/30% %P-0.10 403  
 CAN-GEV Apr\*26 91%Rel CONF 15/99%  
 MS 10 F&L 8 DS 15 RP 7  
 Progeny Data: 205 Daus: 82.00% GP+  
 OEX 58VG 112GP 34G 1F  
 154 DAUS ME AVG: 13707 560 4.1 436 3.2  
 AVG BCA: M259 F287 P264

### FARNEAR DELTA-LAMBDA-ET PB

H0840M3125993715 B&W \*POF\*A1A2\*MWF\*CDF\*CV  
 CAN-GEV Apr\*26 99%Rel GLPI 3658/99%  
 KG M 865 F 36 %F 0.01 P 38 %P 0.06  
 CAN-GEV Apr\*26 99%Rel CONF 12

### MR MOGUL DELTA 1427-ET PB

HOUSAM72128216 B&W \*A1A2\*MWF\*CDF\*CVF\*RDF\*  
 EDG LORETTE UNO 2198-ET  
 HOUSAF72437745 ET B:25 Apr 2013  
 EX-91-5YR-USA

### ROBELLA SIDEKICK MOLLY PB

HOCANF13277545 B&W B:10 Oct 2018  
 EX-91-4YR-CAN  
 01-10 295 10522 374 3.6 335 3.2  
 BCA 277 263 275  
 3 LACT: 37922 1467 3.9 1218 3.2 KG

### WALNUTLAWN SIDEKICK PB

HOCANM12508113 B&W \*A2A2\*AB\*VRF\*MWF\*CDF\*CV  
 VG-85-2YR-CAN  
**ROBELLA SOLOMON MATTIE PB**  
 HOCANF12247208 B&W B:02 Mar 2016  
 VG-85-2YR-CAN

### MABEL HANDSOME ALLELUIA PB

HOCANF120452229 B&W \*CDF\*CVF\*BLF\*DPF  
 EX-93-USA  
 CAN-EBV Apr\*26 47%Rel MLPI 2783/43%  
 KG M-29/37% F-13/17% %F-0.10 PRO\$  
 MR 97 P 0/30% %P 0.01 -457  
 MACE Apr\*26 47%Rel CONF 8/88%  
 MS 5 F&L 5 DS 7 RP 9  
 01-08 84 3307 128 3.9 106 3.2  
 LACT: 3307 128 3.9 106 3.2 KG  
 ALL-CANADIAN Fall Yearling in Milk 2022  
 HM. INT.CHAMP SUPREME LAITIER 2022  
 1<sup>ST</sup> Fall Yearling in Milk National Holstein Show 2022  
 1<sup>ST</sup> Fall Yearling in Milk SUPREME LAITIER 2022  
 Progeny Data: OEX 1VG OGP 0G 0F  
 1 DAUS ME AVG: 13233 609 4.6 447 3.4  
 AVG BCA: M250 F312 P270

### SIEMERS DOC HANDSOME-ET PB

H0840M3144883164 B&W \*POF\*A1A2\*MWF\*CDF\*CV  
 CAN-GEV Apr\*26 97%Rel GLPI 2968/94%  
 KG M 542 F 52 %F 0.26 P 33 %P 0.11  
 CAN-GEV Apr\*26 95%Rel CONF 4

### WOODCREST KING DOC PB

H0840M3132417775 B&W \*POF\*A1A2\*MWF\*CDF\*CV  
 VG-88-1YR-USA  
**SIEMERS MONTEREY HANAN-ET**  
 H0840F3131528231 B&W \*RDF\*BLF\*DPF ET  
 VG-85-2YR-USA

### MABEL TATOO ALEXI PB

HOCANF111465440 B&W ET B:07 Nov 2018  
 VG-85-2YR-CAN  
 01-10 291 10380 361 3.5 337 3.3  
 BCA 273 254 277  
 1 LACT: 10380 361 3.5 337 3.2 KG  
 Avg BCA: M273(13) F254(-24) P277(6)

### DUCKETT CRUSH TATOO-ET PB

H0840M3137052923 B&W \*POF\*A1A2\*MWF\*CDF\*CV  
**MYNAVIA REGINALD ALEX PB**  
 HOCANF108326186 B&W B:30 Jun 2013  
 EX-93-5E-CAN  
 08-09 305 17107 660 3.9 532 3.1 L  
 365 19795 762 3.9 627 3.2  
 BCA 331 349 330  
 7 LACT: 116136 4482 3.9 3870 3.3 KG  
 Avg BCA: M288(20) F294(8) P292(19)  
 HM. ALL-CANADIAN Longtime Production 2021  
 GRAND SUPREME LAITIER 2019  
 RES. GRAND SUPREME LAITIER 2021  
 1<sup>ST</sup> Mature Cow SUPREME LAITIER 2019  
 GRAND CHICOUTIMI 2019  
 Progeny Data: OEX 2VG OGP 0G 0F  
 2 DAUS ME AVG: 16250 591 3.6 491 3.0  
 AVG BCA: M307 F303 P297

# EAST COAST STYLE SPRING SALE

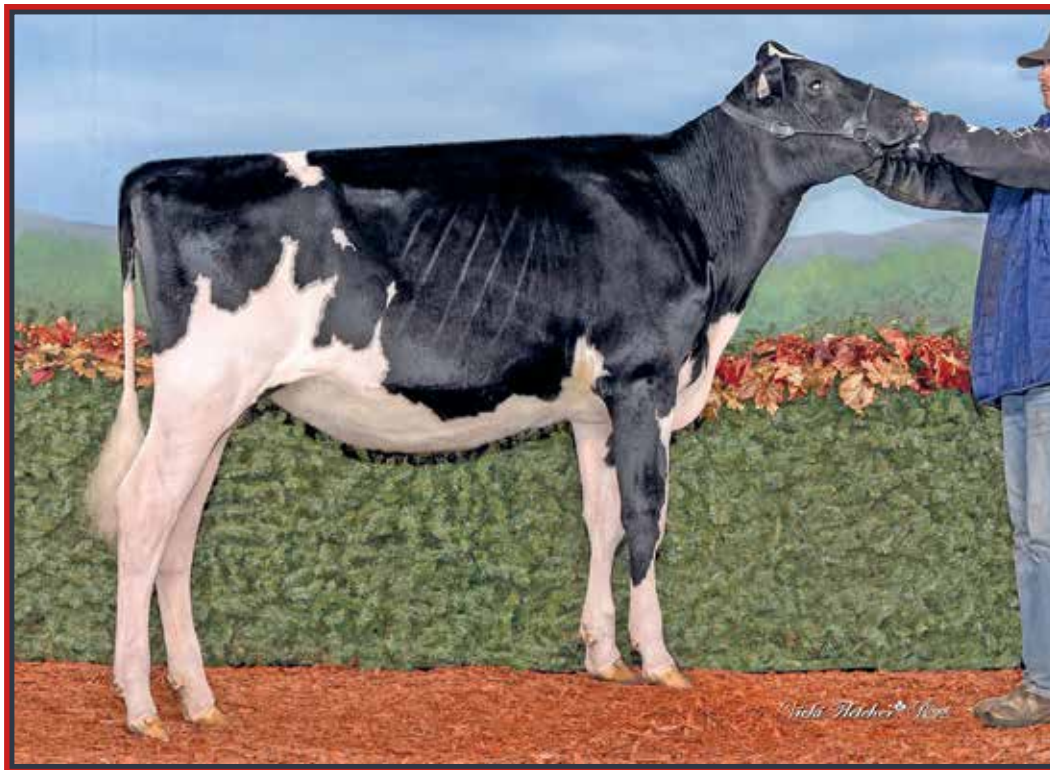

## Wantabe Eyecandy Laffy Taffy

1<sup>st</sup> Winter Calf & Junior Champion Atlantic Championship Show 2024

She sells

72

EAR TAG 5695

### WANTABE EYECANDY LAFFY TAFFY

HOCANF14966502 B&W B:15 Dec 2023  
 \*A1A2\*AB  
 VG-85-2YR-CAN  
 MS:84 (FA:9 RAH:6 RAW:9) F&L:86 DS:86 RP:88  
 CAN-GPA Apr\*26 84%Rel GPA LPI 2833/81%  
 KG M 204/50% F 15/44% %F 0.04 PRO\$  
 MR 99 P 4/35% %P-0.02 237  
 CAN-GPA Apr\*26 82%Rel CONF 6/76%  
 MS 3 F&L 5 DS 4 RP 9

02-00 P55 9319 484 5.2 314 3.4 L  
 1 LACT: 1736 92 5.3 57 3.3 KG  
 1<sup>ST</sup> Winter Heifer ATLANTIC CHAMP. 2024  
 3<sup>RD</sup> Winter Heifer ATLANTIC SPRING 2024  
 JR.CHAMP ATLANTIC CHAMP. 2024  
 1<sup>ST</sup> INT.CALF Halifax County Exhibition 2024

4th-8th Maternal Dam  
 COMESTAR GOLDWYN LILAC VG-89-5YR-CAN 45\*  
 LYLEHAVEN LILA Z EX-94-7YR-CAN 25\*  
 LYLEHAVEN FORM LAURA-ET EX-94-3E-USA 8\*  
 THIERSANT LILI STARBUCK-ET EX-94-5E-USA 6\*  
 IVYHALL ASTRO JET RONIE VG-86-6YR-CAN 1

Consigned By:  
 ROBERT GIFFEN  
 Tel: 902-956-2167  
 COBEQUID HOLSTEINS  
 Tel: 902-986-8904  
 BROWNTOWN FARMS LTD  
 Tel: 902-890-9080

Fresh Jan. 10, 2026  
 Bred Apr. 29, 2026 to Sexed Crown Royal

### MB-LUCKYLADY EYE CANDY-ET PB

H0840M3234629820 B&W \*POF\*MWF\*CDF\*CVF\*RDF  
 CAN-GEBV Apr\*26 98%Rel GLPI 3256/94%  
 KG M-973/4% F 5/13% %F 0.38 PRO\$  
 MR 95 P-3/11% %P 0.25 281  
 CAN-GEBV Apr\*26 97%Rel CONF 16/99%  
 MS 11 F&L 12 DS 9 RP 9  
 Progeny Data: 1033 Daus: 89.00% GP+  
 OEX 262VG 664GP 106G 1F  
 1040 DAUS ME AVG: 12775 552 4.3 433 3.4  
 AVG BCA: M241 F283 P262

### FARNEAR DELTA-LAMBDA-ET PB

H0840M3125993715 B&W \*POF\*A1A2\*MWF\*CDF\*CV  
 CAN-GEBV Apr\*26 99%Rel GLPI 3658/99%  
 KG M 865 F 36 %F 0.01 P 38 %P 0.06  
 CAN-GEBV Apr\*26 99%Rel CONF 12

### LADYROSE CAUGHT YOUR EYE-ET PB

H0840F3130101491 B&W \*CDF\*RDF\*BLF\*DPF  
 EX-95-5YR-USA 2\*(0/11)  
 04-03 305 16275 685 4.2 541 3.3  
 365 18579 785 4.2 631 3.4  
 3 LACT: 47451 2026 4.3 1651 3.5 KG

### MR MOGUL DELTA 1427-ET PB

H0USAM72128216 B&W \*A1A2\*MWF\*CDF\*CVF\*RDF\*  
 EDG LORETTE UNO 2198-ET  
 H0USAF72437745 ET B:25 Apr 2013  
 EX-91-5YR-USA

### CROTEAU LESPERRON UNIX PB

HOCANM107567492 B&W \*POF\*A1A1\*BE\*VRF\*MWF\*  
 EX-96-7YR-CAN ST'17

### ROSEDALE ACHIEVERSLEGACY-ET

H0840F3130798690 B&W ET B:02 Sep 2015  
 VG-89-2YR-USA

### WANTABE CARDINALS LILLY PB

HOCANF13103558 B&W B:31 Mar 2018  
 VG-85-4YR-CAN  
 MS:93 (FA:7 RAH:8 RAW:9) F&L:81 DS:89 RP:83  
 CAN-GEBV Apr\*26 84%Rel GLPI 2705/82%  
 KG M 140/47% F 16/45% %F 0.08 PRO\$  
 MR 103 P-5/23% %P-0.08 24  
 CAN-GEBV Apr\*26 82%Rel CONF 1/32%  
 MS 1 F&L -1 DS -1 RP 5  
 02-03 305 10765 447 4.2 338 3.1  
 BCA 274 304 266  
 03-02 285 8541 397 4.7 304 3.6  
 BCA 192 241 212  
 04-03 305 12977 579 4.5 418 3.2 L  
 365 15128 675 4.5 493 3.3  
 BCA 273 327 273  
 05-08 305 10724 456 4.3 366 3.4 L  
 BCA 196 226 214  
 5 LACT: 56722 2442 4.3 1886 3.3 KG  
 Avg BCA: M234(-18) F275(-1) P241(-20)  
 Progeny Data: OEX 2VG 0GP 0G 0F  
 1 DAUS ME AVG: 16250 650 4.0 523 3.2  
 AVG BCA: M307 F333 P316

### VIEW-HOME CARDINALS-ET PB

H0840M3130854061 B&W \*A2A2\*CVF\*BYF\*BLF\*DP  
 CAN-GEBV Apr\*26 99%Rel GLPI 2769/98%  
 KG M-670 F 12 %F 0.34 P-15 %P 0.07  
 CAN-GEBV Apr\*26 99%Rel CONF -1

### WANTABE MASCALESE LUPUL PB

HOCANF11950554 B&W ET B:13 Dec 2013  
 VG-85-3YR-CAN 1\*(5/0)  
 02-03 295 8948 351 3.9 269 3.0  
 BCA 223 237 212  
 03-03 305 9996 446 4.5 307 3.1  
 BCA 215 261 207  
 05-04 305 13022 543 4.2 398 3.1  
 BCA 258 292 250  
 06-06 305 12281 584 4.8 402 3.3  
 305 12281 584 4.8 402 3.3  
 BCA 242 312 251  
 7 LACT: 70458 2993 4.2 2192 3.1 KG  
 Avg BCA: M224(-26) F259(-10) P220(-31)  
 Progeny Data: OEX 2VG 2GP 0G 0F  
 4 DAUS ME AVG: 13603 550 4.0 427 3.1  
 AVG BCA: M257 F282 P258

### WOODCREST MOGUL YODER-ET PB

H0USAM72254526 B&W \*POF\*A2A2\*CDF\*CVF\*RDF\*  
 EX-90-4YR-USA

### VIEW-HOME MCC ALABAMA-ET PB

H0USAF72456685 B&W \*BLF\*DPF ET  
 GP-82-3YR-USA 2\*(0/11)

### ZANI BOLTON MASCALESE ET PB

H0ITAM17990516801 B&W \*CVF\*BYF\*BLF\*DPF ET

### OCONNORS MILLION LORA PB

HOCANF11098669 B&W ET B:01 Sep 2010  
 EX-91-6E-CAN 2\*(2/8)  
 03-06 305 16049 563 3.5 472 2.9  
 365 18261 650 3.6 545 3.0  
 BCA 338 324 315  
 9 LACT: 121107 4584 3.8 3684 3.0 KG  
 Avg BCA: M240(-9) F244(-28) P229(-21)  
 Progeny Data: OEX 4VG 5GP 0G 0F  
 9 DAUS ME AVG: 13021 494 3.8 407 3.1  
 AVG BCA: M246 F253 P246

# EAST COAST STYLE SPRING SALE



## Blondin Chief Lazy Girl EX-92 1\*

3-02 365 15,013 kg 4.4% 3.3% (288-347-301)

From the Lila Z family!

2<sup>nd</sup> Dam

**73**

EAR TAG 60792

### BLONDIN DRAX LAS LOCAS

HOCANF122060792 B&W ET B:01 Dec 2024  
 \*A1A2\*AE  
 CAN-GPA Apr\*26 82%Rel GPA LPI 3218/79%  
 KG M 78/43% F 8/36% %F 0.04 PRO\$  
 MR 109 P-6/22% %P-0.07 772  
 CAN-GPA Apr\*26 80%Rel CONF 11/97%  
 MS 10 F&L 7 DS 4 RP 7

Consigned By:  
 T & L CATTLE LTD  
 Tel: 604-819-2879 Fax: 604-794-3678

4th-9th Maternal Dam  
 CALBRETT ALEXANDER LIZA EX-933E-CAN 3\*  
 CALBRETT GOLDWYN LAYLA-ET EX-962E-CAN 21\*  
 LYLEHAVEN LILA Z EX-94-7YR-CAN 25\*  
 LYLEHAVEN FORM LAURA-ET EX-94-3E-USA 8\*  
 THIERSANT LILI STARBUCK-ET EX-94-5E 3\*  
 IVYHALL ASTRO JET RONIE VG-86-6YR-CAN 1\*

Bred May 1<sup>st</sup> 2026 to Sexed Machine

### BLONDIN DRAX PB

HOCANM121105878 B&W \*A1A2\*BE\*VRF\*MWF\*CDF\*  
 CAN-GPA Apr\*26 86%Rel GPA LPI 3497/84%  
 KG M 771/71% F 14/18% %F-0.15 PRO\$  
 MR 101 P 23/36% %P-0.02 1387  
 CAN-GPA Apr\*26 84%Rel CONF 13/99%  
 MS 10 F&L 11 DS 7 RP 6

### STANTONS ALLIGATOR-ET PB

H0840M3128769279 B&W \*A1A2\*MWF\*CVF\*BYF\*BL  
 VG-85-4YR-CAN  
 CAN-GEBV Apr\*26 99%Rel GLPI 3270/99%  
 KG M 643 F 22 %F-0.03 P 16 %P-0.04  
 CAN-GEBV Apr\*26 99%Rel CONF 11

### MORNINGVIEW MCC KINGBOY-ET PB

H0840M3125993715 B&W \*POF\*A2A2\*MWF\*CVF\*CVF\*  
 EX-92-4YR-USA ST'17  
**STANTONS MCCUTCHEN 1174 AGREE PB**  
 HOCANF11696367 B&W ET B:13 Feb 2013  
 VG-88-4YR-CAN 17\*(4/81)

### WISSELVIEW LAMBDA DELIGHT PB

HOCANF13254693 B&W B:16 Oct 2018  
 EX-90-6YR-CAN 4\*(0/21)  
 02-03 305 14335 483 3.4 423 3.0 L  
 365 16728 580 3.5 503 3.0  
 BCA 350 320 328  
 3 LACT: 59841 2248 3.8 1882 3.1 KG

### FARNEAR DELTA-LAMBDA-ET PB

H0840M3125993715 B&W \*POF\*A1A2\*MWF\*CDF\*CV\*  
**WISSELVIEW ABBOTT DAHLIA PB**  
 HOCANF12435171 B&W ET B:01 Sep 2016  
 EX-90-4E-CAN

### BLONDIN LEGEND LAS VEGAS PB

HOCANF120941858 B&W B:07 Feb 2022  
 VG-87-1YR-CAN  
 MS:87 (FA:7 RAH:7 RAW:8) F&L:86 DS:88 RP:87  
 CAN-GEBV Apr\*26 85%Rel GLPI 3068/82%  
 KG M-339/23% F-10/19% %F 0.03 PRO\$  
 MR 107 P-7/21% %P 0.05 70  
 CAN-GEBV Apr\*26 83%Rel CONF 12/98%  
 MS 11 F&L 6 DS 4 RP 8  
 01-09 305 8617 368 4.3 297 3.5 L  
 BCA 226 261 241  
 03-02 305 12354 486 3.9 420 3.4 L  
 325 12863 510 4.0 440 3.4  
 BCA 272 291 290  
 2 LACT: 23775 977 4.1 824 3.5 KG  
 Avg BCA: M249(26) F276(23) P266(29)

### BLONDIN LEGEND PB

HOCANM11239276 B&W \*A1A2\*MWF\*CDF\*CVF\*BRC  
 CAN-GEBV Apr\*26 99%Rel GLPI 2635/96%  
 KG M-809 F-61 %F-0.25 P-31 %P-0.03  
 CAN-GEBV Apr\*26 98%Rel CONF 13

### WALNUTLAWN SIDEKICK PB

HOCANM12508113 B&W \*A2A2\*AB\*VRF\*MWF\*CDF\*C  
 VG-85-2YR-CAN  
**MOSNANG JACOBY LEGENDAIRY PB**  
 HOCANF12572593 B&W \*BRC ET B:24 Sep 2016  
 VG-89-4YR-CAN 3\*(0/17)

### BLONDIN CHIEF LAZY GIRL PB

HOCANF111263184 B&W B:13 Nov 2018  
 EX-92-4YR-CAN 1\*(4/3)  
 02-01 305 11840 480 4.1 382 3.2 L  
 BCA 287 316 292  
 03-02 305 13414 593 4.4 445 3.3 L  
 365 15013 663 4.4 500 3.3  
 BCA 288 347 301  
 04-07 305 12816 574 4.5 424 3.3 L  
 BCA 264 317 274  
 06-07 180 9418 466 5.0 300 3.2 L  
 BCA 186 250 188  
 4 LACT: 52380 2342 4.5 1731 3.3 KG  
 Avg BCA: M256(22) F308(41) P264(16)  
 Progeny Data: 1EX 10VG 1GP 1G 0F  
 11 DAUS ME AVG: 12597 517 4.1 410 3.3  
 AVG BCA: M238 F265 P248

### STANTONS CHIEF-ET PB

H0840M3129015989 B&W \*A2A2\*MWF\*CDF\*CVF\*BY  
**BLONDIN WINDBROOK LIZZIE PB**  
 HOCANF109046012 B&W ET B:05 Dec 2014  
 EX-90-2E-CAN  
 05-02 305 13923 669 4.8 494 3.6 L  
 356 15567 752 4.8 566 3.6  
 BCA 267 348 303  
 6 LACT: 87376 4019 4.6 3066 3.5 KG  
 Avg BCA: M248(13) F311(35) P272(18)  
 Progeny Data: 1EX 1VG 0GP 0G 0F  
 2 DAUS ME AVG: 12968 525 4.0 418 3.2  
 AVG BCA: M245 F269 P253

# EAST COAST STYLE SPRING SALE

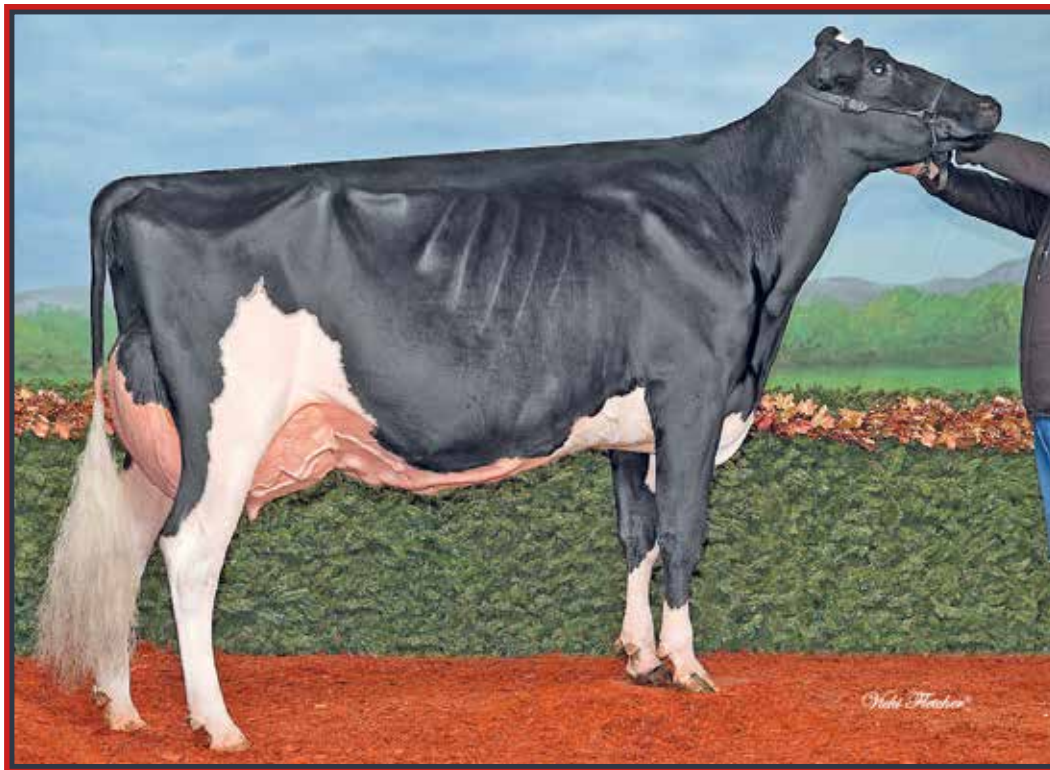

## Knonaudale Jasmine EX-96 4E 19\* (MS:97)

Res. All-Canadian Longtime Production 2017  
Grand Champion Autumn Opportunity Show 2017  
3<sup>rd</sup> Dam

74

EAR TAG 1687

### KNONAU DALE BUBBLES

HOCANF15042388 B&W ET B:29 Jul 2024  
\*A1A2\*AA\*RD  
CAN-GPA Apr\*26 81%Rel GPA LPI 3139/77%  
KG M 437/63% F-1/27% %F-0.17 PRO\$  
MR 100 P 7/40% %P-0.06 649  
CAN-GPA Apr\*26 78%Rel CONF 8/88%  
MS 5 F&L 8 DS 5 RP 3

3RD Summer Yearling ATLANTIC CHAMP. 2025

Consigned By:  
ROBERT GIFFEN  
Tel: 902-956-2167

Sells fresh

4th-8th Maternal Dam  
KNONAU DALE ELSY EX-92-2E-USA 7\*  
KNONAU DALE ANNA VG-88-5YR-CAN 4\*  
KNONAU DALE TOODIE GP-83-2YR-CAN 4\*  
KNONAU DALE PERPETUA VG-87-5YR-CAN 6\*  
KNONAU DALE LIZ VG-88-6YR-CAN 5\*

### BLONDIN DIRECT PB

HOCANM121105875 B&W \*A1A2\*AE\*VRF\*MWF\*CDF\*  
CAN-GPA Apr\*26 86%Rel GPA LPI 3289/84%  
KG M 1006/80% F 9/15% %F-0.28 PRO\$  
MR 99 P 16/27% %P-0.15 688  
CAN-GPA Apr\*26 84%Rel CONF 13/99%  
MS 9 F&L 11 DS 10 RP 6

Progeny Data: 5 Daus: 100.00% GP+  
0EX 2VG 3GP 0G 0F

### STANTONS ALLIGATOR-ET PB

H0840M3128769279 B&W \*A1A2\*MWF\*CVF\*BYF\*BL  
VG-85-4YR-CAN  
CAN-GEBV Apr\*26 99%Rel GLPI 3270/99%  
KG M 643 F 22 %F-0.03 P 16 %P-0.04  
CAN-GEBV Apr\*26 99%Rel CONF 11

### WISSELVIEW LAMBDA DELIGHT PB

HOCANF13254693 B&W B:16 Oct 2018  
EX-90-6YR-CAN 4\*(0/21)  
02-03 305 14335 483 3.4 423 3.0 L  
365 16728 580 3.5 503 3.0  
BCA 350 320 328  
3 LACT: 59841 2248 3.8 1882 3.1 KG

### 3STAR OH RANGER RED-ET PB

HONLDM688600952 R&W \*A1A2\*MWF\*CVF\*BYF\*BLF  
CAN-GEBV Apr\*26 99%Rel GLPI 3506/98%  
KG M 449 F 79 %F 0.50 P 42 %P 0.20  
CAN-GEBV Apr\*26 99%Rel CONF 6

### KINGSWAY AWESOME JANICE PB

HOCANF13279784 B&W \*RDC ET B:18 Oct 2019  
EX-93-5YR-CAN  
01-11 305 10230 437 4.3 338 3.3 L  
BCA 259 295 266  
03-08 305 12512 542 4.3 401 3.2 L  
342 13864 604 4.4 450 3.3  
BCA 268 313 267  
04-09 305 11286 498 4.4 390 3.5 L  
BCA 231 274 250  
3 LACT: 41370 1812 4.4 1406 3.4 KG  
Avg BCA: M253(11) F294(27) P261(10)  
HM. GRAND STORMONT 2024  
Progeny Data: 0EX 4VG 0GP 0G 0F  
4 DAUS ME AVG: 14185 572 4.0 468 3.3  
AVG BCA: M268 F293 P283

### MORNINGVIEW MCC KINGBOY-ET PB

H0USAM72044077 B&W \*POF\*A2A2\*MWF\*CDF\*CVF\*  
EX-92-4YR-USA ST'17

### STANTONS MCCUTCHEN 1174 AGREE PB

HOCANF11696367 B&W ET B:13 Feb 2013  
VG-88-4YR-CAN 17\*(4/81)

### FARNEAR DELTA-LAMBDA-ET PB

H0840M3125993715 B&W \*POF\*A1A2\*MWF\*CDF\*CVF\*

### WISSELVIEW ABBOTT DAHLIA PB

HOCANF12435171 B&W ET B:01 Sep 2016  
EX-90-4E-CAN

### HOOGERHORST DG OH RUBELS RED PB

HONLDM679520401 R&W \*MWF\*CDF\*CVF\*BYF\*BLF\*

### LAKESIDE UPS RED RANGE

HONLDF761387020 R&W \*POF\*CDF\*BRC\*BLF\*MFF\*  
VG-86-3YR-NLD

### LUCK-E AWESOME-RED PB

H0USAM72186769 R&W \*A1A1\*MWF\*CDF\*CVF\*BYF\*

### KNONAU DALE JASMINE PB

HOCANF8994601 B&W ET B:25 Jan 2009  
EX-96-4E-CAN 19\*(17/78)  
08-02 305 13591 664 4.9 451 3.3 L  
365 15242 746 4.9 519 3.4  
BCA 261 349 280  
6 LACT: 77382 3518 4.5 2747 3.5 KG  
Avg BCA: M238(21) F288(55) P261(39)#  
RES. ALL-CANADIAN Longtime Production 2017  
HM. ALL-ONTARIO Mature Cow 2015  
GRAND AUTUMN OPP. 2017  
GRAND NORTHUMBERLAND 2017  
GRAND STORMONT 2014  
RES. GRAND NORTHUMBERLAND 2013  
Progeny Data: 12EX 32VG 11GP 0G 0F  
57 DAUS ME AVG: 12333 525 4.3 405 3.3  
AVG BCA: M233 F269 P245

### KNONAU DALE J ROCK PB

HOCANF14593926 R&W \*A1A2\*AB ET  
VG-87-3YR-CAN  
MS:87 (FA:6 RAH:7 RAW:7) F&L:88 DS:89 RP:83  
CAN-GEBV Apr\*26 84%Rel GLPI 3115/81%  
KG M 150/47% F 16/45% %F 0.07 PRO\$  
MR 100 P 7/40% %P 0.01 616  
CAN-GEBV Apr\*26 82%Rel CONF 6/76%  
MS 3 F&L 8 DS 3 RP 5  
01-11 305 9348 407 4.4 315 3.4 L  
355 10642 472 4.4 366 3.4  
BCA 249 289 260  
03-00 P199 11994 455 3.8 402 3.4 L  
PBCA 260 263 272  
2 LACT: 18935 779 4.1 637 3.4 KG  
Avg BCA: M255(10) F276(27) P266(10)

# EAST COAST STYLE SPRING SALE



## Ruti Chief Natalia EX-95 4E 1\*

1<sup>st</sup> Longtime Production Ontario Spring Discovery 2026

1<sup>st</sup> Mature Cow Autumn Opportunity Show 2025

1<sup>st</sup> 5-Yr-Old Ontario Summer Show 2023

Dam

75

EAR TAG 420

### TRENT VALLEY LAMBDA NORMA

HOCANF15054358 IC ET B:12 Apr 2024  
 CAN-PA Apr\*26 46%Rel PA LPI 3218/45%  
 KG M 764/78% F 24/54% %F-0.05 PRO\$  
 MR 102 P 22/64% %P-0.03 732  
 CAN-PA Apr\*26 45%Rel CONF 10/95%  
 MS 6 F&L 6 DS 6 RP 8

Consigned By:  
 WEEKSDALE HOLSTEINS INC  
 Tel: 902-432-4312

Due Sale time  
 Bred Aug. 5, 2025 to Energy

4th-7th Maternal Dam  
 REIDHAVEN NATILDA GIBSON VG-87-6YR-CAN 4\*  
 REIDHAVEN NAT ST RUDOLPH VG-87-8YR-CAN 3\*  
 REIDHAVEN NATILDA STERL VG-87-10YR-CAN 1\*  
 REIDHAVEN NATILDA STYLIST VG-85-4YR-CAN

### FARNEAR DELTA-LAMBDA-ET PB

H0840M3125993715 B&W \*POF\*A1A2\*MWF\*CDF\*CV  
 CAN-GEBV Apr\*26 99%Rel GLPI 3658/99%  
 KG M 865/75% F 36/33% %F 0.01 PRO\$  
 MR 101 P 38/58% %P 0.06 1725  
 CAN-GEBV Apr\*26 99%Rel CONF 12/98%  
 MS 8 F&L 11 DS 6 RP 7  
 Progeny Data: 10910 Daus: 91.00% GP+  
 496EX 4741VG 4783GP 875G 15F  
 11170 DAUS ME AVG: 13758 566 4.1 456 3.3  
 AVG BCA: M260 F290 P276

### MR MOGUL DELTA 1427-ET PB

H0USAM72128216 B&W \*A1A2\*MWF\*CDF\*CVF\*RDF\*  
 CAN-GEBV Apr\*26 99%Rel GLPI 3060/99%  
 KG M 469 F 29 %F 0.09 P 14 %P-0.01  
 CAN-GEBV Apr\*26 99%Rel CONF 1

### EDG LORETTE UNO 2198-ET

H0USAF72437745 ET B:25 Apr 2013  
 EX-91-5YR-USA  
 04-02 305 13821 562 4.1 489 3.5  
 330 14361 585 4.1 512 3.6  
 3 LACT: 39735 1518 3.8 1431 3.6 KG

### STANTONS CHIEF-ET PB

H0840M3129015989 B&W \*A2A2\*MWF\*CDF\*CVF\*BY  
 CAN-GEBV Apr\*26 99%Rel GLPI 2918/99%  
 KG M 382 F-12 %F-0.22 P 7 %P-0.05  
 CAN-GEBV Apr\*26 99%Rel CONF 8

### RUTI MILLENNIUM NATALIE PB

HOCANF12159293 B&W B:09 Jul 2015  
 EX-91-6YR-CAN  
 02-01 305 11026 459 4.2 371 3.4  
 360 12802 530 4.1 435 3.4  
 BCA 277 308 290  
 03-04 305 13061 506 3.9 418 3.2  
 BCA 271 284 271  
 04-06 305 12934 553 4.3 410 3.2  
 BCA 251 291 253  
 05-08 305 12305 467 3.8 391 3.2  
 BCA 234 242 238  
 5 LACT: 62277 2516 4.0 2026 3.3 KG  
 Avg BCA: M258(-13) F281(-20) P263(-13)  
 Progeny Data: 1EX 3VG 0GP 0G 0F  
 3 DAUS ME AVG: 15244 568 3.7 463 3.0  
 AVG BCA: M288 F291 P280

### MOUNTFIELD SSI DCY MOGUL-ET PB

H0840M3006972816 B&W \*POF\*A1A2\*MWF\*CDF\*CV  
 EX-93-7YR-USA EXTRA'15  
**MISS OCD ROBST DELICIOUS-ET PB**  
 H0840F3006989479 B&W ET B:28 Jan 2011  
 VG-87-3YR-USA

### AMIGHETTI NUMERO UNO ET PB

HOITAM17990915143 B&W \*POF\*A1A2\*CVF\*RDF\*B  
 EX-90-3YR-HUN ST'15

### VELTHUIS SNOWMAN LORRETTE-ETS PB

HOCANF11294716 B&W ETM B:19 Apr 2011  
 VG-86-3YR-USA

### STANTONS HIGH OCTANE PB

HOCANM11696704 B&W \*A1A2\*AE\*VRF\*CVF\*BYF\*B  
 EX-93-3YR-CAN ST'17

### ROCKYMOUNTAIN UNO CHEYANNE PB

HOCANF11445880 B&W ET B:13 Sep 2012  
 VG-85-2YR-CAN 14\*(0/70)

### MR DONALYNN MILLENNIUM-ET PB

H0USAM72518591 B&W \*A2A2\*CDF\*CVF\*BYF\*BLF\*

### REIDHAVEN NATILDA GOLDWYN PB

HOCANF8996756 B&W B:16 Nov 2007  
 EX-90-3E-CAN 1\*(6/0)  
 07-07 305 12111 643 5.3 426 3.5  
 309 12222 650 5.3 431 3.5  
 BCA 242 349 270  
 7 LACT: 72877 3909 5.4 2626 3.6 KG  
 Avg BCA: M210(-35) F303(30) P238(-12)  
 Progeny Data: 1EX 1VG 0GP 0G 0F  
 2 DAUS ME AVG: 14185 595 4.2 455 3.2  
 AVG BCA: M268 F305 P275

### RUTI CHIEF NATALIA PB

HOCANF12859117 B&W B:01 Sep 2017  
 EX-95-4E-CAN 1\*(6/0)  
 MS:95 (FA:6 RAH:9 RAW:9) F&L:95 DS:95 RP:94  
 CAN-GEBV Apr\*26 84%Rel GLPI 2768/82%  
 KG M 663/73% F 13/42% %F-0.11 PRO\$  
 MR 103 P 7/40% %P-0.12 -295  
 CAN-GEBV Apr\*26 82%Rel CONF 7/82%  
 MS 5 F&L 1 DS 6 RP 9  
 01-11 305 12617 569 4.5 377 3.0 L  
 361 14595 669 4.6 445 3.1  
 BCA 336 404 312  
 07-10 P266 17253 641 3.7 534 3.1 L  
 PBCA 346 350 338  
 6 LACT: 90468 3650 4.0 2866 3.2 KG  
 Avg BCA: M287(30) F315(35) P282(17)  
 1 Superior Lactations  
 RES. ALL-ONTARIO Longtime Production 2025  
 HM. GRAND ON COUNTY 2024  
 RES. GRAND ON COUNTY 2023  
 1<sup>ST</sup> Mature Cow AUTUMN OPP. 2025  
 1<sup>ST</sup> 5 Year old ONTARIO SUMMER 2023  
 Progeny Data: 0EX 3VG 1GP 0G 0F  
 2 DAUS ME AVG: 15244 636 4.2 506 3.3  
 AVG BCA: M288 F326 P306



# EAST COAST STYLE SPRING SALE

EAR TAG 930

## WILSONCREST LEGEND 930

HOCANF15233381 B&W B:01 Mar 2025  
 CAN-PA Apr\*26 34%Rel PA LPI 2755/33%  
 KG M-571/14% F-40/4% %F-0.15 PRO\$  
 MR 100 P-26/6% %P-0.05 -511  
 CAN-PA Apr\*26 36%Rel CONF 10/95%  
 MS 10 F&L 3 DS 3 RP 8

Consigned By:  
 BROWNTOWN FARMS LTD  
 Tel: 902-890-9080  
 COBEQUID HOLSTEINS  
 Tel: 902-986-8904  
 ROBERT GIFFEN  
 Tel: 902-956-2167

4th-6th Maternal Dam  
 WILSONCREST EQUITY EX-923E-CAN  
 SCOTIAVIEW ELECTRA VG-85-2YR-CAN  
 SCOTIAVIEW CHARLES COLLEEN VG-88-5YR-CAN

Bred Apr. 24, 2026 to Beef

## BLONDIN LEGEND PB

HOCANM11239276 B&W \*A1A2\*MWF\*CDF\*CVF\*BRC  
 CAN-GEV Apr\*26 99%Rel GLPI 2635/96%  
 KG M-809/6% F-61/1% %F-0.25 PRO\$  
 MR 100 P-31/3% %P-0.03 -962  
 CAN-GEV Apr\*26 98%Rel CONF 13/99%  
 MS 14 F&L 1 DS 3 RP 12  
 Progeny Data: 1013 Daus: 93.00% GP+  
 30EX 463VG 450GP 69G 1F  
 1110 DAUS ME AVG: 12776 507 4.0 419 3.3  
 AVG BCA: M241 F260 P253

## WALNUTLAWN SIDEKICK PB

HOCANM12508113 B&W \*A2A2\*AB\*VRF\*MWF\*CDF\*  
 VG-85-2YR-CAN  
 CAN-GEV Apr\*26 99%Rel GLPI 2885/99%  
 KG M-1904 F-13 %F 0.55 P-32 %P 0.28  
 CAN-GEV Apr\*26 99%Rel CONF 13

## MOSNANG JACOBY LEGENDAIRY PB

HOCANF12572593 B&W \*BRC ET B:24 Sep 2016  
 VG-89-4YR-CAN 3\*(0/17)  
 04-00 305 17022 634 3.7 514 3.0 L  
 365 20006 742 3.7 611 3.1  
 BCA 338 335 319  
 3 LACT: 45438 1844 4.1 1448 3.2 KG

## WILLSBRO ABBOTT PB

HOGBRM38838050583 B&W \*A2A2\*MWF\*CDC\*CVF\*  
**WALNUTLAWN MCCUTCHEN SUMMER PB**  
 HOCANF1120480 B&W ET B:11 Feb 2013  
 EX-94-2E-CAN EX-95-8YR-USA 13\*(8/57)

## CYCLE DOORMAN JACOBY-ET PB

H0840M3013614066 B&W \*POF\*A2A2\*CVF\*RDF\*BY  
 EX-90-3YR-USA

## MOSNANG AIRINTAKE LULLABY PB

HOCANF12026701 B&W \*BRC ET B:08 Jun 2014  
 EX-90-2E-CAN

## WILSONCREST MYSTIC ENVIOUS PB

HOCANF14066650 B&W B:05 Sep 2021  
 GP-83-2YR-CAN  
 MS:83 (FA:6 RAH:6 RAW:6) F&L:83 DS:85 RP:76  
 CAN-PA Apr\*26 35%Rel PA LPI 2808/35%  
 KG M-333/23% F-18/14% %F-0.05 PRO\$  
 MR 100 P-20/9% %P-0.07 -128  
 CAN-EBV Apr\*26 45%Rel CONF 5/68%  
 MS 4 F&L 5 DS 2 RP 3

## OCD MYSTIC CRUSH-ET PB

H0840M3201859654 B&W \*A1A2\*MWF\*CDF\*CVF\*BY  
 CAN-GEV Apr\*26 98%Rel GLPI 3170/95%  
 KG M 145 F 6 %F 0.00 P 7 %P 0.01  
 CAN-GEV Apr\*26 97%Rel CONF 8

## WILSONCREST ESSENCE PB

HOCANF13468269 B&W B:25 Jun 2019  
 GP-83-2YR-CAN  
 Progeny Data: OEX OVG 1GP 0G 0F

## OH-RIVER-SYC CRUSHABULL-ET PB

H0840M3135145001 B&W \*POF\*A1A2\*MWF\*CDF\*CV  
 EX-92-4YR-CAN

## OCD DELTA MISSY 4212-ET

H0840F3127421836 B&W ET B:31 Jan 2015  
 EX-94-2E-USA

## MR CHASSITY GOLD CHIP-ET PB

HOUSAM140145553 B&W \*POF\*A1A2\*MWF\*CVF\*RDF  
 EX-94-6YR-USA ST'14

## WILSONCREST EASTER SND PB

HOCANF11747179 B&W MB B:16 Jun 2014  
 VG-88-3YR-CAN  
 03-08 305 11306 476 4.2 349 3.1  
 365 12712 539 4.2 400 3.2  
 BCA 235 269 230  
 3 LACT: 31463 1261 4.0 991 3.1 KG  
 Avg BCA: M200(31) F213(32) P194(22)  
 Progeny Data: OEX OVG 1GP 0G 0F



EAR TAG 559

## MACTALLA BRAYDEN EGYPT

HOCANF14377295 B&W B:06 Jul 2022  
 VG-88-3YR-CAN  
 MS:89 (FA:8 RAH:7 RAW:7) F&L:88 DS:87 RP:86  
 CAN-EBV Apr\*26 55%Rel LPI 2963/47%  
 KG M 523/67% F 12/41% %F-0.07 PRO\$  
 MR 104 P 10/45% %P-0.06 615  
 CAN-EBV Apr\*26 50%Rel CONF 5/68%  
 MS 7 F&L -2 DS 2 RP 2

02-02 299 11193 460 4.1 379 3.4 L  
 BCA 278 305 294  
 03-07 P59 10256 467 4.6 295 2.9 L  
 PBCA 214 265 195  
 2 LACT: 13625 584 4.3 446 3.3 KG  
 Avg BCA: M246(19) F285(21) P245(21)

Fresh Feb. 20, 2026

Consigned By:  
 EAST RIVER FARMS  
 Tel: 902-393-1294

4th-6th Maternal Dam  
 MACTALLA FINAL CUT IDEAL EX-927E-CAN 3\*  
 BIRKENTREE C LEE IVY EX-902E-CAN 11\*  
 MACTALLA LEADER IDA EX-94-4E-USA

## WALNUTLAWN BRAYDEN P PB

HOCANM13304125 B&W \*POC\*A2A2\*AA\*RDC\*VRF\*M  
 CAN-GEV Apr\*26 99%Rel GLPI 2605/97%  
 KG M-30/34% F-18/6% %F-0.14 PRO\$  
 MR 103 P-16/6% %P-0.11 -43  
 CAN-GEV Apr\*26 98%Rel CONF 1/59%  
 MS 6 F&L -8 DS -5 RP 2  
 Progeny Data: 1492 Daus: 73.00% GP+  
 OEX 253VG 840GP 382G 17F  
 1412 DAUS ME AVG: 12818 519 4.0 415 3.2  
 AVG BCA: M242 F266 P251

## COOMBOONA ZIPIT MIRAND-PP PB

HOAUSM1993596 B&W \*POS\*A2A2\*RDC\*MWF\*CDF\*  
 CAN-GEV Apr\*26 99%Rel GLPI 2661/98%  
 KG M-83 F-11 %F-0.06 P-25 %P-0.17  
 CAN-GEV Apr\*26 99%Rel CONF 5

## WALNUTLAWN ABBOTT BREE PB

HOCANF12508114 B&W \*A2A2 ET B:19 Jul 2016  
 EX-90-4YR-CAN 12\*(6/54)  
 04-07 305 17461 658 3.8 573 3.3  
 365 20052 763 3.8 670 3.3  
 BCA 339 348 356  
 3 LACT: 57228 2285 4.0 2031 3.5 KG

## OCD ERASER ZIPIT-P-ET PB

H0840M3125170883 B&W \*POC\*A2A2\*CVF\*RDF\*BY

## CALBRETT KINGBOY MIRANDA P PB

HOCANF11715031 B&W \*POC\*A2A2\*RDC ET  
 EX-93-5YR-CAN 19\*(7/90)

## WILLSBRO ABBOTT PB

HOGBRM38838050583 B&W \*A2A2\*MWF\*CDC\*CVF\*  
**WALNUTLAWN DOORMAN BREANNA PB**  
 HOCANF11776000 B&W ET B:15 Aug 2013  
 VG-88-4YR-CAN 5\*(0/25)

## MACTALLA DEALMAKER KENYA PB

HOCANF13656601 B&W B:24 Jul 2020  
 GP-83-2YR-CAN  
 MS:81 (FA:5 RAH:7 RAW:6) F&L:84 DS:85 RP:82  
 CAN-EBV Apr\*26 64%Rel LPI 2915/52%  
 KG M 668/74% F 23/53% %F-0.03 PRO\$  
 MR 105 P 15/53% %P-0.07 633  
 CAN-EBV Apr\*26 49%Rel CONF 2/41%  
 MS 1 F&L 2 DS 6 RP -1  
 01-11 305 11268 409 3.6 378 3.4 L  
 BCA 303 294 315  
 02-11 298 11988 469 3.9 413 3.5 L  
 BCA 285 299 304  
 03-10 305 14274 637 4.5 485 3.4 L  
 307 14347 641 4.5 488 3.4  
 BCA 303 366 321  
 04-11 P247 14348 613 4.3 445 3.1 L  
 PBCA 293 335 285  
 4 LACT: 49867 2007 4.0 1659 3.3 KG  
 Avg BCA: M296(57) F324(65) P306(60)  
 1 Superior Lactations  
 Progeny Data: OEX 1VG OGP 0G 0F  
 1 DAUS ME AVG: 13021 556 4.3 404 3.1  
 AVG BCA: M246 F285 P244

## CLAYNOOK DEALMAKER PB

HOCANM11993500 B&W \*A1A2\*AE\*VRF\*MWF\*CDF\*  
 EX-91-8YR-CAN  
 CAN-GEV Apr\*26 99%Rel GLPI 3054/98%  
 KG M 480 F 26 %F 0.06 P-3 %P-0.15  
 CAN-GEV Apr\*26 99%Rel CONF 9

## MACTALLA DEMPSEY NAIROBI PB

HOCANF12485947 B&W B:01 Mar 2016  
 VG-88-4YR-CAN  
 02-02 286 10365 417 4.0 333 3.2  
 BCA 265 288 266  
 03-01 305 12782 535 4.2 402 3.2  
 BCA 285 324 281  
 04-04 305 13809 606 4.4 430 3.1  
 305 13809 606 4.4 430 3.1  
 BCA 289 340 281  
 05-04 305 12234 504 4.1 377 3.1  
 BCA 248 274 240  
 4 LACT: 49433 2076 4.2 1551 3.1 KG  
 Avg BCA: M272(37) F307(55) P267(19)  
 Progeny Data: OEX OVG 3GP 0G 0F  
 2 DAUS ME AVG: 15085 615 4.1 491 3.3  
 AVG BCA: M285 F315 P297

## CROTEAU LESPERRON UNIX PB

HOCANM107567492 B&W \*POF\*A1A1\*BE\*VRF\*MWF\*  
 EX-96-7YR-CAN ST'17

## CLAYNOOK DAWNETTE HUNTER PB

HOCANF11595077 B&W ET B:06 Sep 2012  
 EX-90-4YR-CAN 7\*(0/35)

## LIRR DREW DEMPSEY PB

HOUSAM61083609 B&W \*POF\*A1A1\*CDC\*CVF\*RDF\*  
 EX-93-11YR-USA EXTRA'11

## MACTALLA SHOTTLE IMPACT PB

HOCANF11733262 B&W B:03 Dec 2012  
 VG-88-9YR-CAN  
 05-01 279 13853 470 3.4 384 2.8  
 BCA 261 241 233  
 9 LACT: 99515 3466 3.5 2842 2.9 KG  
 Avg BCA: M214(-15) F203(-40) P196(-42)  
 Progeny Data: OEX 2VG 1GP 0G 0F  
 3 DAUS ME AVG: 13074 560 4.3 409 3.1  
 AVG BCA: M247 F287 P247

# EAST COAST STYLE SPRING SALE



## Allegro Dropbox Embed VG-86 2Yr (MS:87)

2-02 P. 10,166 kg 3.4% 3.3% (251-234-261)

She sells

EAR TAG 4475

78

### ALLEGRO DROPBOX EMBED

HOCANF14708922 B&W B:16 Dec 2023  
 \*A2A2\*AB\*VRF\*CDF\*RDF\*BLF\*DPF\*CNF  
 VG-86-2YR-CAN  
 MS:87 (FA:8 RAH:8 RAW:7) F&L:86 DS:86 RP:88  
 CAN-GPA Apr\*26 83%Rel GPA LPI 3219/79%  
 KG M 516/67% F 39/70% %F 0.15 PRO\$  
 MR 104 P 35/82% %P 0.14 1260  
 CAN-GPA Apr\*26 80%Rel CONF 6/76%  
 MS 6 F&L 3 DS 3 RP 5

02-02 P57 10166 349 3.4 334 3.3 L  
 PBCA 251 234 261  
 1 LACT: 1888 71 3.8 59 3.1 KG  
 Avg BCA: M251 F234(0) P261

Consigned By:  
 EAST RIVER FARMS  
 Tel: 902-393-1294

4th-8th Maternal Dam  
 ALLEGRO WINDBROOK EMPOWER VG-85-3YR-CAN  
 FRIESIA DANA EMMA BAXTER EX-903E-CAN  
 FRIESIA DANA Y CANDY VG-87-4YR-CAN 3\*  
 FRIESIA DANA B A JOLT VG-87-5YR-CAN  
 FRIESIA DANA B ASTRE VG-85-5YR-CAN

Fresh Feb. 22, 2026  
 Bred Apr. 4, 2026 to Sexed Energy

### KINGS-RANSOM DROPBOX-ET PB

H0840M3224437486 B&W \*A2A2\*MWF\*CVF\*RDF\*BY  
 VG-85-1YR-CAN  
 F&L:85 DS:82 RP:88  
 CAN-GEV Apr\*26 95%Rel GLPI 3448/91%  
 KG M 396/55% F 63/60% %F 0.40 PRO\$  
 MR 105 P 53/80% %P 0.30 1901  
 CAN-GEV Apr\*26 93%Rel CONF 7/91%  
 MS 6 F&L 6 DS 2 RP 7  
 Progeny Data: 234 Daus: 81.00% GP+  
 OEX 32VG 158GP 44G 0F  
 190 DAUS ME AVG: 12830 557 4.3 434 3.4  
 AVG BCA: M242 F285 P262

### AOT HIGHJUMP-ET PB

H0840M3202768334 B&W \*POF\*A2A2\*CVF\*RDF\*BY  
 CAN-GEV Apr\*26 98%Rel GMLPI 3354/95%  
 KG M 749 F 102 %F 0.59 P 61 %P 0.27  
 GMACE Apr\*26 96%Rel CONF 3

### KINGS-RANSOM CASP DAZE-ET

H0840F3146394969 B&W \*CDF\*RDF\*BLF\*DPF ET  
 EX-95-2E-USA

### PROGENESIS POSITIVE PB

HOCANM12609140 B&W \*POF\*A2A2\*AB\*VRF\*CDF\*  
 COOKIECUTTER DTA HABITAN-ET  
 H0840F3134739087 B&W ET B:06 Feb 2016  
 EX-90-5YR-USA DOM  
 CLAYNOOK CASPER PB  
 HOCANM12208585 B&W \*POF\*A1A2\*MWF\*CVF\*  
 KINGS-RANSOM DELTA DESTINY  
 H0840F3129373845 B&W B:28 Jun 2015  
 EX-92-4YR-USA DOM

### ALLEGRO DESTINY EMBLEM PB

HOCANF13929793 B&W B:05 Feb 2022  
 GP-83-2YR-CAN  
 MS:84 (FA:7 RAH:9 RAW:8) F&L:80 DS:86 RP:84  
 CAN-EBV Apr\*26 53%Rel LPI 2990/45%  
 KG M 257/53% F-7/22% %F-0.14 PRO\$  
 MR 98 P 12/48% %P 0.03 475  
 CAN-EBV Apr\*26 45%Rel CONF 7/82%  
 MS 5 F&L 4 DS 5 RP 6  
 01-10 233 7609 314 4.1 255 3.4 L  
 1 LACT: 7609 314 4.1 255 3.4 KG  
 Progeny Data: OEX 1VG 0GP 0G 0F  
 1 DAUS ME AVG: 13285 457 3.4 432 3.2  
 AVG BCA: M251 F234 P261

### BLONDIN DESTINY PB

HOCANM11633697 B&W \*A2A2\*CDF\*CVF\*RDF\*BYF  
 CAN-GEV Apr\*26 98%Rel GLPI 3293/95%  
 KG M 1245 F 19 %F-0.24 P 44 %P 0.02  
 CAN-GEV Apr\*26 97%Rel CONF 8

### ALLEGRO MEDAL EMERALD PB

HOCANF13388182 B&W B:28 Oct 2019  
 EX-90-2E-CAN  
 02-03 305 9973 414 4.2 342 3.4 L  
 BCA 243 274 263  
 03-08 305 13127 611 4.7 448 3.4 L  
 316 13477 633 4.7 463 3.4  
 BCA 285 357 301  
 04-08 305 12433 564 4.5 439 3.5 L  
 BCA 253 310 281  
 06-03 P73 12876 564 4.4 438 3.4 L  
 PBCA 239 285 262  
 4 LACT: 48186 2211 4.6 1704 3.5 KG  
 Avg BCA: M255(9) F307(19) P277(14)  
 Progeny Data: OEX 0VG 2GP 0G 0F  
 1 DAUS ME AVG: 7781 344 4.4 291 3.7  
 AVG BCA: M147 F176 P176

### PROGENESIS DROPKICK PB

HOCANM12452135 B&W \*A2A2\*CVF\*RDF\*BYF\*BLF\*  
 KINGS-RANSOM HOT DEBBIE-ET PB  
 H0840F3142039845 B&W \*POF\*CDF\*RDF\*BLF\*DPF  
 VG-85-2YR-CAN 3\*(0/17)

### OCD RAMBO MEDAL-ET PB

H0840M3141428391 B&W \*POF\*A1A2\*MWF\*CVF\*  
 ALLEGRO REGINALD EMBRACE PB  
 HOCANF12010708 B&W B:07 Sep 2014  
 EX-90-3E-CAN 2\*(11/0)  
 02-09 305 10865 408 3.8 375 3.5  
 365 12075 467 3.9 424 3.5  
 BCA 256 258 276  
 6 LACT: 60300 2449 4.1 2161 3.6 KG  
 Avg BCA: M226(-1) F239(-8) P252(19)  
 Progeny Data: 2EX 1VG 0GP 0G 0F  
 3 DAUS ME AVG: 13285 564 4.2 452 3.4  
 AVG BCA: M251 F289 P273

# EAST COAST STYLE SPRING SALE

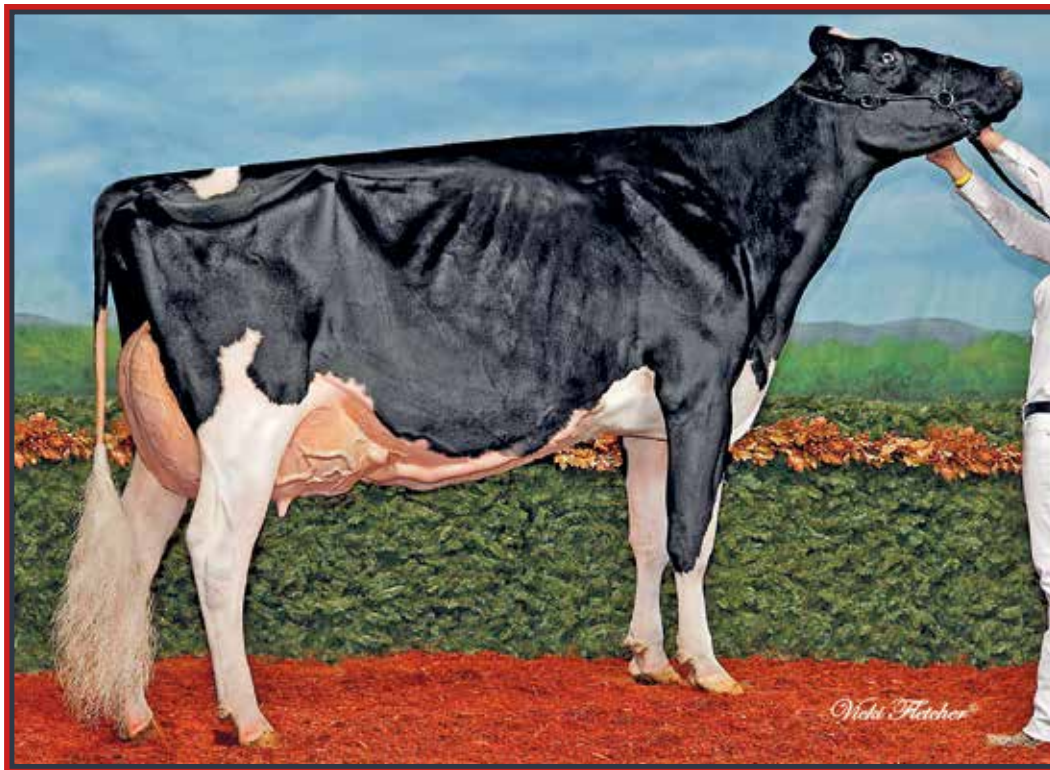

## Ms Pride Gold Invite VG-89 3\*

1<sup>st</sup> 4-Yr-Old & Grand Champion Maxville Spring 2013

Nom. All-Canadian 4-Yr-Old 2013

4<sup>th</sup> Dam

79

EAR TAG 1742

### COBEQUID ILLUSTRATOR INDIGO

HOCANF15531028 B&W B:05 Dec 2025  
 \*RDC  
 CAN-PA Apr\*26 38%Rel PA LPI 2737/36%  
 KG M-429/19% F 0/28% %F 0.14 PRO\$  
 MR 98 P-19/10% %P-0.03 -375  
 CAN-PA Apr\*26 36%Rel CONF 9/92%  
 MS 7 F&L 5 DS 6 RP 6

Consigned By:  
 COBEQUID HOLSTEINS  
 Tel: 902-986-8904

4th-9th Maternal Dam  
 MS PRIDE GOLD INVITE 761-ET VG-89-4YR-CAN 3\*  
 REGANCREST SHOTTLI ILLI-ET VG-88-5YR-USA  
 REGANCREST ITO ISA VG-86-2YR-USA  
 REGANCREST EMORY DORISSA-ET VG-86-7YR-USA  
 SNOW-N DENISES DELLIA EX-95-2E-USA 5\*  
 SNOW-N DORYS DENISE EX-90-2E-USA

Winter Calf for 2026

### VOGUE ILLUSTRATOR-P PB

HOCANF40001172 B&W \*POC\*A2A2\*AB\*RDC\*CDF\*C  
 EX-93-3YR-CAN  
 F&L:91 DS:96 RP:93  
 CAN-GEV Apr\*26 99%Rel GLPI 2880/97%  
 KG M 243/47% F 36/33% %F 0.22 PRO\$  
 MR 96 P-11/8% %P-0.15 -318  
 CAN-GEV Apr\*26 99%Rel CONF 11/97%  
 MS 7 F&L 5 DS 13 RP 8  
 Progeny Data: 2871 Daus: 84.00% GP+  
 33EX 748VG 1655GP 423G 12F  
 2938 DAUS ME AVG: 13420 569 4.2 431 3.2  
 AVG BCA: M254 F291 P261

### CHERRY-LILY ZIP LUSTER-P-ET PB

H0840M3138843085 B&W \*POC\*A2A2\*MWF\*CDF\*CV  
 CAN-GEV Apr\*26 99%Rel GLPI 3451/98%  
 KG M 746 F 59 %F 0.24 P 27 %P 0.01  
 CAN-GEV Apr\*26 99%Rel CONF 8

### VOGUE LOYOLA MUDSLIDE-P PB

HOCANF12746407 B&W \*POC\*A2A2\*RDC ET  
 EX-93-6YR-CAN 3\*(4/12)  
 03-03 305 14125 547 3.9 459 3.3 L  
 365 15872 620 3.9 521 3.3  
 BCA 318 328 317  
 3 LACT: 60140 2499 4.2 2014 3.3 KG

### OCD ERASER ZIPIT-P-ET PB

H0840M3125170883 B&W \*POC\*A2A2\*CVF\*RDF\*BY  
 CHERRY-LOR KBOY LOMA-ET  
 H0840F3130708852 B&W \*POC\*RDF\*BLF\*DPF ET  
 VG-85-3YR-USA

### ZIMMERVIEW WONKA LOYOLA-P PB

HOUSAM73926711 B&W \*POC\*A2A2\*RDC\*CVF\*BYF\*  
 CALBRETT KINGBOY MIRANDA P PB  
 HOCANF11715031 B&W \*POC\*A2A2\*RDC ET  
 EX-93-5YR-CAN 19\*(7/90)

### COBEQUID ALTITUDE IRIS PB

HOCANF14546303 R&W MB B:01 Jul 2022  
 GP-84-2YR-CAN  
 MS:85 (FA:8 RAH:8 RAW:5) F&L:83 DS:85 RP:84  
 CAN-EBV Apr\*26 53%Rel LPI 2626/46%  
 KG M-1101/3% F-36/5% %F 0.06 PRO\$  
 MR 99 P-26/6% %P 0.09 -373  
 CAN-EBV Apr\*26 46%Rel CONF 7/82%  
 MS 7 F&L 5 DS -1 RP 5  
 02-04 M218 6304 270 4.3 230 3.7 L  
 03-05 P101 10398 413 4.0 381 3.7 L  
 PBCA 214 231 246  
 2 LACT: 10319 424 4.1 369 3.6 KG  
 Avg BCA: M214 F231(0) P246

### FARNEAR ALTITUDE-RED-ET PB

H0840M3128013348 R&W \*A1A2\*MWF\*CDF\*CVF\*BY  
 CAN-GEV Apr\*26 99%Rel GLPI 2734/96%  
 KG M-647 F-26 %F-0.01 P-17 %P 0.04  
 CAN-GEV Apr\*26 98%Rel CONF 9

### COBEQUID IT'S RED PB

HOCANF12674513 R&W ET B:16 Dec 2016  
 VG-85-3YR-CAN  
 04-06 271 9470 372 3.9 311 3.3 L  
 BCA 196 207 201  
 05-06  
 LACT: 9702 385 4.0 319 3.3 KG  
 Avg BCA: M196(-4) F207(-28) P201(-10)  
 Progeny Data: OEX 2VG 1GP 0G 0F  
 3 DAUS ME AVG: 10057 427 4.3 351 3.5  
 AVG BCA: M190 F219 P212

### MR LR EDG ARVIS 18196-ET PB

H0840M3125201960 B&W \*A1A1\*RDC\*CDF\*CVF\*BY  
 MS FARNEARTBR ARIA ADLER-ET PB  
 HOUSAF72437575 B&W \*RDC B:02 Mar 2013  
 EX-96-8YR-USA

### DYMENTHOLM MR APPLES AVALANCHE PB

HOCANM11957107 B&W \*RDC\*CVF\*BLF\*DPF MB  
 EX-90-2E-CAN  
 CO-VISTA COLT-P INVITE-ET PB  
 HOUSAF70595813 B&W \*RDC ET B:30 Sep 2011  
 EX-90-2E-CAN  
 05-01 305 15659 565 3.6 487 3.1  
 BCA 291 283 288

2 LACT: 34198 1279 3.7 1089 3.2 KG

Avg BCA: M277(57) F274(31) P277(58)

Progeny Data: OEX 2VG 0GP 0G 0F

2 DAUS ME AVG: 11539 303 2.6 255 2.2

Avg BCA: M218 F155 P154

# EAST COAST STYLE SPRING SALE



## Peticlerc King Doc Lennox VG 2Yr

1<sup>st</sup> Jr. 3-Yr-Old & Grand Champion Atlantic Spring Show 2023

Dam



EAR TAG 1166

### HOMTOSTA JR TATOO LINGERIE

HOCANF14777110 B&W B:27 Mar 2023  
 VG-85-2YR-CAN  
 MS:86 (FA:9 RAH:8 RAW:7) F&L:85 DS:83 RP:86  
 CAN-PA Apr\*26 99%Rel GLPI 2782/97%  
 KG M-652/12% F-39/4% %F-0.12 PRO\$  
 MR 101 P-15/13% %P 0.06 -370  
 CAN-EBV Apr\*26 48%Rel CONF 10/95%  
 MS 8 F&L 4 DS 4 RP 12

Consigned By:  
 JAMES R. WARD FARM INC  
 Tel: 902-824-0045 Fax: 0000000  
 ROSS WARD

4th-6th Maternal Dam  
 WEEKSDALE TERRASON LINDSAY EX-916E-CAN 6\*  
 BRACKLEYFARM RUBENS LUCKY VG-86-4YR-CAN 3\*  
 BRACKLEYFARM TAB LIZA VG-86-4YR-CAN

Fresh Apr. 28, 2026

### DUCKETT CRUSH TATOO-ET PB

HO840M3137052923 B&W \*POF\*A1A2\*MWF\*CDF\*CV  
 CAN-GEBV Apr\*26 99%Rel GLPI 2782/97%  
 KG M-913/5% F-59/1% %F-0.20 PRO\$  
 MR 104 P-29/3% %P 0.03 -524  
 CAN-GEBV Apr\*26 98%Rel CONF 13/99%  
 MS 10 F&L 7 DS 4 RP 13  
 Progeny Data: 1579 Daus: 95.00% GP+  
 173EX 684VG 647GP 73G 2F  
 1683 DAUS ME AVG: 12474 494 4.0 409 3.3  
 AVG BCA: M236 F253 P247

### MAVERICK-I CRUSH PB

HOCANM12042760 B&W \*A1A2\*MWF\*CDF\*CVF\*BYF\*  
 CAN-GEBV Apr\*26 99%Rel GLPI 2863/97%  
 KG M-992 F-68 %F-0.24 P-24 %P 0.09  
 CAN-GEBV Apr\*26 97%Rel CONF 10

### DUCKETT G CHIP TOKYO-ET PB

HOUSAF72366991 B&W \*BLF\*DPF ET  
 EX-93-3YR-USA  
 03-09 305 12773 489 3.8 432 3.4  
 365 14937 579 3.9 516 3.5  
 3 LACT: 36021 1325 3.7 1229 3.4 KG

### WOODCREST KING DOC PB

HO840M3132417775 B&W \*POF\*A1A2\*MWF\*CDF\*CV  
 VG-88-1YR-USA  
 CAN-GEBV Apr\*26 99%Rel GLPI 3144/99%  
 KG M 856 F 30 %F-0.02 P 34 %P 0.04  
 CAN-GEBV Apr\*26 99%Rel CONF 6

### WEEKSDALE GOLD LACE PB

HOCANF11749443 B&W ET B:02 Dec 2013  
 EX-94-3E-CAN 1\*(0/8)  
 04-05 305 11609 469 4.0 430 3.7 L  
 BCA 236 259 277  
 06-03 305 12768 618 4.8 455 3.6 L  
 365 13925 662 4.8 501 3.6  
 BCA 240 317 276  
 07-06 287 10216 402 3.9 353 3.5 L  
 BCA 202 216 222  
 5 LACT: 59595 2488 4.2 2165 3.6 KG  
 Avg BCA: M208(-36) F233(-22) P236(-15)  
 2ND Mature Cow ST.HYACINTHE 2021  
 2ND 4 Year old ST.HYACINTHE 2018  
 2ND 4 Year old TROIS-RIVIERES 2018  
 Progeny Data: 2EX 5VG 3GP 0G 0F  
 8 DAUS ME AVG: 11433 445 3.9 385 3.4  
 AVG BCA: M216 F228 P233

### VAL-BISSON DOORMAN PB

HOCANM107281711 B&W \*POF\*A2A2\*CDF\*CVF\*RDF  
 EX-90-5YR-CAN ST'16

### EDG CLAIRE CLING-ET PB

HOUSAF71494758 B&W ET B:26 May 2012  
 VG-85-2YR-CAN 14\*(6/64)

### MR CHASSITY GOLD CHIP-ET PB

HOUSAM140145553 B&W \*POF\*A1A2\*MWF\*CVF\*RDF  
 EX-94-6YR-USA ST'14

### VANGOH DURHAM TREASURE PB

HOUSAF135490787 B&W B:08 Oct 2003  
 EX-96-3E-USA

### MORNINGVIEW MCC KINGBOY-ET PB

HOUSAM72044077 B&W \*POF\*A2A2\*MWF\*CDF\*CVF\*  
 EX-92-4YR-USA ST'17

### WCD-ZBW MACK DADDY-ET

HO840F3012506777 ET B:29 Oct 2013  
 VG-88-3YR-USA

### BRAEDALE GOLDWYN PB

HOCANM10705608 B&W \*A1A2\*CDF\*CVF\*BYF\*BLF  
 GP-84-8YR-CAN GM'12 EXTRA'05

### WEEKSDALE ALLEN LOLITA PB

HOCANF7931399 B&W B:23 Sep 2007  
 EX-93-6E-CAN 5\*(14/11)  
 04-05 305 10930 409 3.7 381 3.5  
 308 10998 412 3.7 384 3.5  
 BCA 216 220 240  
 8 LACT: 84614 3294 3.9 2966 3.5 KG  
 Avg BCA: M197(-6) F208(8) P218(15)  
 HM. GRAND EGMONT BAY EX. 2012  
 2ND Mature Cow ATLANTIC SPRING 2014  
 2ND 4 Year old ATLANTIC SPRING 2012  
 1ST 4 Year old EGMONT BAY EX. 2012  
 Progeny Data: 5EX 1VG 0GP 0G 0F  
 6 DAUS ME AVG: 10904 429 3.9 367 3.4  
 AVG BCA: M206 F220 P222

### PETITCLERC KING DOC LENNOX PB

HOCANF120335659 B&W ET B:05 Mar 2020  
 VG-85-2YR-CAN  
 MS:85 (FA:8 RAH:5 RAW:7) F&L:86 DS:84 RP:85  
 CAN-PA Apr\*26 46%Rel PA LPI 2764/47%  
 KG M-391/20% F-19/13% %F-0.03 PRO\$  
 MR 98 P-2/27% %P 0.10 -319  
 CAN-EBV Apr\*26 56%Rel CONF 6/76%  
 MS 5 F&L 2 DS 5 RP 5  
 GRAND ATLANTIC SPRING 2023  
 1ST Junior 3 Year ATLANTIC SPRING 2023  
 Progeny Data: 0EX 2VG 0GP 0G 0F  
 1 DAUS ME AVG: 13815 588 4.3 496 3.6  
 AVG BCA: M261 F301 P300



# EAST COAST STYLE SPRING SALE

EAR TAG 478

## KAYMANOR HANIKO TUSCANY

HOCANF14207321 B&W B:02 Mar 2023  
 VG-88-3YR-CAN  
 MS:88 (FA:8 RAH:9 RAW:8) F&L:85 DS:89 RP:90  
 CAN-EBV Apr\*26 53%Rel LPI 2869/46%  
 KG M-919/6% F-17/14% %F 0.16 PRO\$  
 MR 101 P-19/10% %P 0.10 -309  
 CAN-EBV Apr\*26 52%Rel CONF 10/95%  
 MS 7 F&L 6 DS 8 RP 5

02-00 286 8412 396 4.7 273 3.3 L  
 BCA 226 288 232  
 02-11 P73 8612 460 5.3 301 3.5 L  
 PBCA 191 277 210  
 2 LACT: 10813 520 4.8 354 3.3 KG  
 Avg BCA: M209(3) F283(37) P221(3)

Consigned By:  
 WEEKSDALE HOLSTEINS INC  
 Tel: 902-432-4312  
 EAST RIVER FARMS  
 Tel: 902-393-1294

4th-9th Maternal Dam  
 KAYMANOR BROKER TAPIOCA VG-85-3YR-CAN 3\*  
 KAYMANOR STARDUST TRESA VG-86-3YR-CAN  
 KAYMANOR M A TERESA VG-88-4YR-CAN  
 BOBMUR TIFFANY VG-88-7YR-CAN 1\*  
 BOBMUR PRINCE DARRYL VG-85-3YR-CAN  
 BOBMUR UNIQUE DAFFODIL VG-87-3YR-CAN

Fresh Feb. 6, 2026

## SIEMERS LAMBDA HANIKO-ET PB

H0840M3144882592 B&W \*A1A1\*CDF\*CVF\*BYF\*BL  
 EX-92-5YR-CAN  
 F&L:95 DS:92 RP:88  
 CAN-GEV Apr\*26 99%Rel GLPI 3026/96%  
 KG M-918/5% F 8/15% %F 0.37 PRO\$  
 MR 99 P 5/16% %P 0.30 282  
 CAN-GEV Apr\*26 98%Rel CONF 8/94%  
 MS 3 F&L 10 DS 4 RP 5  
 Progeny Data: 833 Daus: 88.00% GP+  
 21EX 303VG 411GP 94G 4F  
 864 DAUS ME AVG: 12778 545 4.3 436 3.4  
 AVG BCA: M241 F279 P264

## FARNEAR DELTA-LAMBDA-ET PB

H0840M3125993715 B&W \*POF\*A1A2\*MWF\*CDF\*CVF  
 CAN-GEV Apr\*26 99%Rel GLPI 3658/99%  
 KG M 865 F 36 %F 0.01 P 38 %P 0.06  
 CAN-GEV Apr\*26 99%Rel CONF 12

## SIEMERS MONTEREY HANIKO-ET

H0840F3131528424 B&W ET B:31 Oct 2015  
 VG-86-2YR-USA

## MR MOGUL DELTA 1427-ET PB

H0840M3128216 B&W \*A1A2\*MWF\*CDF\*CVF\*RDF\*  
 EDG LORETTE UNO 2198-ET  
 HOUSAF72437745 ET B:25 Apr 2013  
 EX-91-5YR-USA

## VIEW-HOME MONTEREY-ET PB

H0840M69087180 B&W \*A1A1\*CDF\*CVF\*BYF\*BLF\*

## COOKIECUTTER MOG HANKER-ET

H0840F3010693854 ET B:10 Jun 2012  
 EX-94-2E-USA DOM GMD

## KAYMANOR VICTOR TUSCALOOSA PB

HOCANF13868622 B&W B:24 Dec 2020  
 VG-86-2YR-CAN  
 MS:86 (FA:9 RAH:8 RAW:8) F&L:86 DS:86 RP:87  
 CAN-EBV Apr\*26 61%Rel LPI 2567/49%  
 KG M-629/12% F-60/1% %F-0.30 PRO\$  
 MR 103 P-37/2% %P-0.13 -1063  
 CAN-EBV Apr\*26 49%Rel CONF 9/92%  
 MS 8 F&L 0 DS 8 RP 8  
 02-02 305 8416 319 3.8 268 3.2 L  
 327 8815 334 3.8 283 3.2  
 BCA 210 216 211  
 03-02 271 7168 255 3.6 213 3.0 L  
 BCA 155 151 145  
 2 LACT: 15983 589 3.7 496 3.1 KG  
 Avg BCA: M183(-32) F184(-44) P178(-39)  
 Progeny Data: OEX 1VG OGP 0G 0F  
 1 DAUS ME AVG: 11009 550 5.0 366 3.3  
 AVG BCA: M208 F282 P221

## OUR-FAVORITE VICTOR-ET PB

H0840M3146864361 B&W \*A2A2\*CDF\*CVF\*RDF\*BY  
 CAN-GEV Apr\*26 97%Rel GLPI 3065/94%  
 KG M 440 F-24 %F-0.34 P 5 %P-0.08  
 CAN-GEV Apr\*26 95%Rel CONF 11

## KAYMANOR HEZTON TIGUAN PB

HOCANF11808252 B&W B:15 Jun 2014  
 EX-92-3E-CAN

02-01 305 8538 301 3.5 268 3.1  
 365 10259 360 3.5 328 3.2  
 BCA 223 210 218  
 03-10 305 9948 330 3.3 301 3.0  
 BCA 209 189 199  
 05-02 305 10025 358 3.6 319 3.2 L  
 BCA 195 185 195  
 06-06 305 10818 430 4.0 336 3.1 L  
 BCA 195 212 195  
 5 LACT: 61315 2303 3.8 1956 3.2 KG  
 Avg BCA: M206(23) F199(18) P202(16)  
 Progeny Data: OEX 1VG OGP 0G 0F  
 1 DAUS ME AVG: 9633 357 3.7 294 3.1  
 AVG BCA: M182 F183 P178

## STONE-FRONT ARTIST-ET PB

H0840M3136876946 B&W \*A1A2\*MWF\*CDF\*CVF\*RD  
 OUR-FAVORITE VORACIOUS-ET  
 H0840F3129015979 B&W \*BLF\*DPF ET  
 VG-87-2YR-USA

## ST-JACOB ASHOCK HEZTON PB

HOUSAM70074462 B&W \*CVF\*BLF

## KAYMANOR DUNDEE TIARA PB

HOCANF7860388 B&W B:10 Apr 2006  
 EX-91-4E-CAN 3\*(15/0)  
 08-02 305 11179 358 3.2 318 2.8  
 346 11925 379 3.2 343 2.9  
 BCA 223 195 201  
 7 LACT: 85812 2692 3.1 2571 3.0 KG  
 Avg BCA: M198(21) F168(-7) P184(2)  
 Progeny Data: 1EX 3VG OGP 0G 0F  
 4 DAUS ME AVG: 10851 346 3.2 326 3.0  
 AVG BCA: M205 F177 P197



EAR TAG 694

## KAYMANOR ALPHA TUSCANY

HOCANF15417983 B&W B:06 Feb 2026  
 CAN-PA Apr\*26 38%Rel PA LPI 2954/35%  
 KG M-535/15% F-15/16% %F 0.05 PRO\$  
 MR 100 P-21/8% %P-0.03 -69  
 CAN-PA Apr\*26 37%Rel CONF 10/95%  
 MS 7 F&L 8 DS 6 RP 5

Consigned By:  
 WEEKSDALE HOLSTEINS INC  
 Tel: 902-432-4312  
 EAST RIVER FARMS  
 Tel: 902-393-1294

4th-10th Maternal Dam  
 KAYMANOR DUNDEE TIARA EX-914E-CAN 3\*  
 KAYMANOR BROKER TAPIOCA VG-85-3YR-CAN 3\*  
 KAYMANOR STARDUST TRESA VG-86-3YR-CAN  
 KAYMANOR M A TERESA VG-88-4YR-CAN  
 BOBMUR TIFFANY VG-88-7YR-CAN 1\*  
 BOBMUR PRINCE DARRYL VG-85-3YR-CAN  
 BOBMUR UNIQUE DAFFODIL VG-87-3YR-CAN

## BLONDIN ALPHA PB

HOCANM120345248 B&W \*A1A1\*RDC\*MWF\*CDF\*CVF  
 CAN-GEV Apr\*26 98%Rel GLPI 2961/94%  
 KG M-152/26% F-13/7% %F-0.07 PRO\$  
 MR 98 P-24/4% %P-0.15 134  
 CAN-GEV Apr\*26 96%Rel CONF 10/96%  
 MS 7 F&L 9 DS 4 RP 5  
 Progeny Data: 719 Daus: 89.00% GP+  
 OEX 199VG 441GP 75G 4F  
 692 DAUS ME AVG: 13078 536 4.1 423 3.2  
 AVG BCA: M247 F275 P256

## STANTONS ALLIGATOR-ET PB

H0840M3128769279 B&W \*A1A2\*MWF\*CVF\*BYF\*BL  
 VG-85-4YR-CAN  
 CAN-GEV Apr\*26 99%Rel GLPI 3270/99%  
 KG M 643 F 22 %F-0.03 P 16 %P-0.04  
 CAN-GEV Apr\*26 99%Rel CONF 11

## KCKK ARTIST ANA-ET PB

H0840F3203482479 B&W \*RDC ET B:04 Dec 2018  
 EX-92-4YR-CAN  
 02-02 305 9716 465 4.8 336 3.5 L  
 328 10226 492 4.8 357 3.5  
 BCA 240 312 263  
 3 LACT: 31972 1614 5.0 1131 3.5 KG

## MORNINGVIEW MCC KINGBOY-ET PB

HOUSAM72044077 B&W \*POF\*A2A2\*MWF\*CDF\*CVF\*  
 EX-92-4YR-USA ST' 17  
 STANTONS MCCUTCHEN 1174 AGREE PB  
 HOCANF11696367 B&W ET B:13 Feb 2013  
 VG-88-4YR-CAN 17\*(4/81)

## STONE-FRONT ARTIST-ET PB

H0840M3136876946 B&W \*A1A2\*MWF\*CDF\*CVF\*RD  
 MS APPLE ANARA-RED-ET PB  
 H0840F3131999864 R&W \*BLF\*DPF ET  
 VG-88-4YR-CAN 5\*(0/25)

## KAYMANOR HANIKO TUSCANY PB

HOCANF14207321 B&W B:02 Mar 2023  
 VG-88-3YR-CAN  
 MS:88 (FA:8 RAH:9 RAW:8) F&L:85 DS:89 RP:90  
 CAN-EBV Apr\*26 53%Rel LPI 2869/46%  
 KG M-919/6% F-17/14% %F 0.16 PRO\$  
 MR 101 P-19/10% %P 0.10 -309  
 CAN-EBV Apr\*26 52%Rel CONF 10/95%  
 MS 7 F&L 6 DS 8 RP 5  
 02-00 286 8412 396 4.7 273 3.3 L  
 BCA 226 288 232  
 02-11 P73 8612 460 5.3 301 3.5 L  
 PBCA 191 277 210  
 2 LACT: 10813 520 4.8 354 3.3 KG  
 Avg BCA: M209(3) F283(37) P221(3)

## SIEMERS LAMBDA HANIKO-ET PB

H0840M3144882592 B&W \*A1A1\*CDF\*CVF\*BYF\*BL  
 EX-92-5YR-CAN  
 CAN-GEV Apr\*26 99%Rel GLPI 3026/96%  
 KG M-918 F 8 %F 0.37 P 5 %P 0.30  
 CAN-GEV Apr\*26 98%Rel CONF 8

## KAYMANOR VICTOR TUSCALOOSA PB

HOCANF13868622 B&W B:24 Dec 2020  
 VG-86-2YR-CAN  
 02-02 305 8416 319 3.8 268 3.2 L  
 327 8815 334 3.8 283 3.2  
 BCA 210 216 211  
 03-02 271 7168 255 3.6 213 3.0 L  
 BCA 155 151 145  
 2 LACT: 15983 589 3.7 496 3.1 KG  
 Avg BCA: M183(-32) F184(-44) P178(-39)  
 Progeny Data: OEX 1VG OGP 0G 0F  
 1 DAUS ME AVG: 11009 550 5.0 366 3.3  
 AVG BCA: M208 F282 P221

## FARNEAR DELTA-LAMBDA-ET PB

H0840M3125993715 B&W \*POF\*A1A2\*MWF\*CDF\*CVF  
 SIEMERS MONTEREY HANIKO-ET  
 H0840F3131528424 B&W ET B:31 Oct 2015  
 VG-86-2YR-USA

## OUR-FAVORITE VICTOR-ET PB

H0840M3146864361 B&W \*A2A2\*CDF\*CVF\*RDF\*BY  
 KAYMANOR HEZTON TIGUAN PB  
 HOCANF11808252 B&W B:15 Jun 2014  
 EX-92-3E-CAN  
 02-01 305 8538 301 3.5 268 3.1  
 365 10259 360 3.5 328 3.2  
 BCA 223 210 218  
 5 LACT: 61315 2303 3.8 1956 3.2 KG  
 Avg BCA: M206(23) F199(18) P202(16)  
 Progeny Data: OEX 1VG OGP 0G 0F  
 1 DAUS ME AVG: 9633 357 3.7 294 3.1  
 AVG BCA: M182 F183 P178

# EAST COAST STYLE SPRING SALE

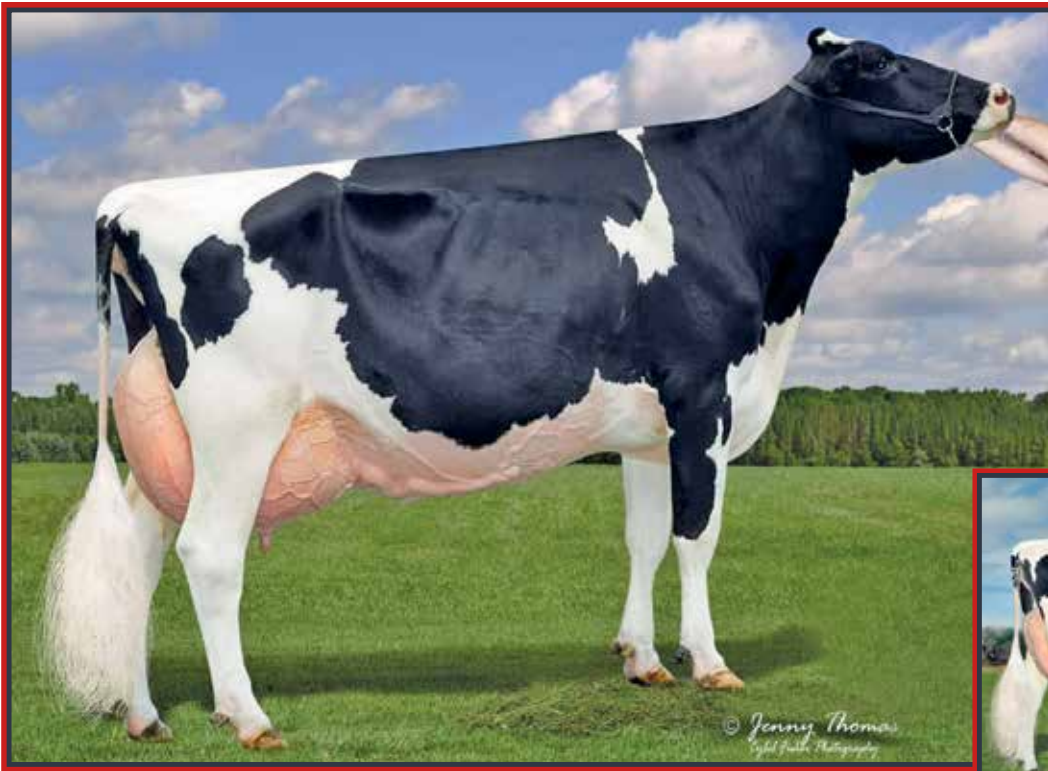

## Pineland Goldwyn Hemi EX-95

1<sup>st</sup> Sr. 2-Yr-Old Maine State Show 2010  
 1<sup>st</sup> Aged Cow Maine State Show 2015  
 1<sup>st</sup> Aged Cow Eastern National Show 2015  
 Same family

## Kissamee Dundee Haley EX-94

One of the most impact cow at Pineland Farms  
 4<sup>th</sup> Dam

**83**

EAR TAG 2237

### PINELAND HANANS HALLIE

HO840F3266225758 B&W B:06 Dec 2022  
 VG-85-2YR-CAN  
 MS:85 (FA:8 RAH:8 RAW:6) F&L:85 DS:87 RP:84  
 CAN-EBV Apr\*26 56%Rel LPI 2980/51%  
 KG M-1209/2% F 20/50% %F 0.57 PRO\$  
 MR 100 P-6/22% %P 0.30 199  
 CAN-EBV Apr\*26 51%Rel CONF 7/82%  
 MS 8 F&L 4 DS 0 RP -1

02-02	305	8019	398 5.0	305 3.8	L
	354	9261	472 5.1	357 3.9	
	BCA	201	269	240	
1	LACT:	9261	472 5.1	357 3.9	KG
	Avg BCA:	M201(-22)	F269(18)	P240(11)	

Consigned By:  
 EAST RIVER FARMS  
 Tel: 902-393-1294

4th-9th Maternal Dam  
 KISSAMEE DUNDEE HALEY-ET EX-94-USA  
 ROBDAR STARDUST HEATHER EX-93-USA  
 MANORCREST CLEITUS HOLLY-TW VG-88-USA  
 MANORCREST PEACHUM ALDA EX-92-USA  
 CRACKYS WILLOW IDA-TWIN EX-91-USA  
 CRACKYS FLECTOR IDA VG-85-USA

Fresh Apr. 23, 2026

### SIEMERS EXC HANANS 31753-ET PB

HO840M3143986722 B&W \*POF\*A2A2\*MWF\*CDF\*CV  
 CAN-GEVB Apr\*26 95%Rel GLPI 3192/91%  
 KG M-850/6% F 59/56% %F 0.81 PRO\$  
 MR 103 P 15/26% %P 0.36 1252  
 CAN-GEVB Apr\*26 92%Rel CONF 5/83%  
 MS 5 F&L 6 DS 0 RP 1  
 Progeny Data: 51 Daus: 90.00% GP+  
 1EX 21VG 24GP 5G 0F  
 58 DAUS ME AVG: 12006 560 4.7 424 3.5  
 AVG BCA: M227 F287 P256

### SANDY-VALLEY KR EXCALIBUR PB

HO840M3140616380 B&W \*POF\*A1A2\*MWF\*CDF\*CV  
 CAN-GEVB Apr\*26 99%Rel GLPI 3126/96%  
 KG M-344 F 69 %F 0.69 P 22 %P 0.27  
 CAN-GEVB Apr\*26 98%Rel CONF 2

### SIEMERS DOC HANAN 28286-ET

HO840F3144882798 B&W ET B:24 Sep 2017  
 EX-92-3YR-USA GMD

### PLAIN-KNOLL KING ROYAL-ET PB

HOUSAM74564764 B&W \*POF\*A2A2\*MWF\*CDF\*CVF\*  
 SANDY-VALLEY SLV ESSENCE-ET  
 HO840F3125601342 B&W ET B:29 Jul 2015  
 EX-92-5YR-USA

### WOODCREST KING DOC PB

HO840M3132417775 B&W \*POF\*A1A2\*MWF\*CDF\*CV  
 VG-88-1YR-USA

### SIEMERS MONTEREY HANAN-ET

HO840F3131528231 B&W \*RDF\*BLF\*DPF ET  
 VG-85-2YR-USA

### PINELAND ALL CLSS HOLLYWOOD

HO840F3209748960 B&W \*CDF\*RDF\*BLF\*DPF  
 GMACE Apr\*26 83%Rel GMLPI 2604/80%  
 KG M-876/6% F-16/15% %F 0.18 PRO\$  
 MR 98 P-34/3% %P-0.02 -923  
 GMACE Apr\*26 81%Rel CONF 5/68%  
 MS 9 F&L 1 DS -3 RP -4  
 Progeny Data: 0EX 1VG 0GP 0G 0F  
 1 DAUS ME AVG: 10639 525 4.9 397 3.7  
 AVG BCA: M201 F269 P240  
 02-00 2x 305 20,240 lbs 4.6% 939 3.3% 660  
 317 21,020 lbs 4.6% 974 3.3% 685  
 03-01 2x 305 27,340 lbs 4.5% 1236 3.2% 877  
 322 28,280 lbs 4.6% 1288 3.2% 914

### SILVERRIDGE V ALLCLASS PB

HOCANM12033673 B&W \*A2A2\*CVF\*BYF\*BLF\*DPF\*  
 CAN-GEVB Apr\*26 98%Rel GLPI 2697/96%  
 KG M-137 F-11 %F-0.05 P-3 %P 0.02  
 CAN-GEVB Apr\*26 97%Rel CONF 4

### PINELAND HAVEN HUGS

HO840F3146221692 B&W \*CDF\*RDF\*BLF\*DPF  
 B:16 Jul 2017 EX-94-USA  
 02-03 2x 305 22,200 lbs 3.8% 849 3.0% 671  
 326 23,490 lbs 3.9% 905 3.0% 712  
 03-09 2x 305 28,790 lbs 4.1% 1167 3.0% 871  
 308 28,960 lbs 4.1% 1176 3.0% 877  
 04-09 2x 305 27,970 lbs 4.0% 1107 3.0% 848  
 365 31,720 lbs 4.0% 1267 3.1% 980

### ZAHBULLS ALTA1STCLASS-ET PB

HOUSAM71441918 B&W \*POF\*CDF\*CVF\*RDF\*BYF\*B  
 SILVERRIDGE DRMAN ALL FRANTIC PB  
 HOCANF11748353 B&W ET B:30 Jun 2013  
 VG-87-4YR-CAN 7\*(0/36)

### MR DANIELLE DEVOUR-ET PB

HOUSAM72713024 B&W \*A1A1\*RDC\*CVF\*BYF\*BLF\*

### PINELAND ATLANTIC HAVEN-ET

HOUSAF71006502 \*POF\*RDF\*BYF\*BLF\*DPF ET  
 Progeny Data: 0EX 1VG 0GP 0G 0F

# EAST COAST STYLE SPRING SALE



## Fraeland Goldwyn Bonnie EX-95 3E 25\*

Res. All-Ontario 2009

Res. Grand Champion Dufferin & Wellington 2012

2<sup>nd</sup> Dam



EAR TAG 444

### FRAELAND DYNASTY ASHBY BONNET

HOCANF13757831 B&W B:02 Sep 2021  
 \*A2A2  
 VG-87-3YR-CAN  
 MS:88 (FA:8 RAH:8 RAW:8) F&L:85 DS:87 RP:86  
 CAN-GEV Apr\*26 84%Rel GLPI 2790/81%  
 KG M-1009/4% F 10/38% %F 0.43 PRO\$  
 MR 93 P 0/30% %P 0.28 -411  
 CAN-GEV Apr\*26 81%Rel CONF 5/68%  
 MS 1 F&L 9 DS 3 RP 5

01-11	293	8735	419	4.8	318	3.6	L
	BCA	240	307		272		
02-10	305	11865	567	4.8	421	3.6	L
	BCA	13630	666	4.9	494	3.6	
	BCA	279	357		307		
2	LACT:	25126	1240	4.9	934	3.7	KG
	Avg BCA:	M260(5)	F332(33)	P290(32)			
	JR.CHAMP	STORMONT	2022				
	1ST 4-H SR.CALF	MAXVILLE	SPRING	2022			
	1ST Fall Yearling in Milk	PERTH-WATERLOO	2023				

Consigned By:  
 MT. ELGIN DAIRY FARMS  
 Tel: 519-803-3722

4th-5th Maternal Dam  
 FAIRVALE LINCOLN BONNIE 55TH EX-3E-AUS  
 FAIRVALE SPECKLES BONNIE 35TH VG-85-5YR-AUS

Fresh Mar. 21, 2026

### ST GEN D-LAMBDA ASHBY-ET PB

H0840M312353099 B&W \*A2A2\*CDF\*CVF\*BYF\*BL  
 CAN-GEV Apr\*26 99%Rel GLPI 3231/97%  
 KG M-1455/1% F 27/27% %F 0.74 PRO\$  
 MR 95 P 4/15% %P 0.44 572  
 CAN-GEV Apr\*26 98%Rel CONF 6/88%  
 MS 2 F&L 17 DS -4 RP 6  
 Progeny Data: 1558 Daus: 91.00% GP+  
 85EX 689VG 644GP 137G 3F  
 1678 DAUS ME AVG: 12439 550 4.4 433 3.5  
 AVG BCA: M235 F282 P262

### FARNEAR DELTA-LAMBDA-ET PB

H0840M3125993715 B&W \*POF\*A1A2\*MWF\*CDF\*CV  
 CAN-GEV Apr\*26 99%Rel GLPI 3658/99%  
 KG M 865 F 36 %F 0.01 P 38 %P 0.06  
 CAN-GEV Apr\*26 99%Rel CONF 12

### MR MOGUL DELTA 1427-ET PB

HOUSAM72128216 B&W \*A1A2\*MWF\*CVF\*RDF\*  
 EDG LORETTE UNO 2198-ET  
 HOUSAF72437745 ET B:25 Apr 2013  
 EX-91-5YR-USA

### CHARPENTIER SILVER ADELE PB

HOCANF109565459 B&W ET B:08 May 2015  
 01-11 305 6550 291 4.4 252 3.8  
 341 7158 323 4.5 276 3.9  
 1 LACT: 7158 323 4.5 276 3.9 KG

### SEAGULL-BAY SILVER-ET PB

HOUSAM72156794 B&W \*A1A2\*MWF\*CDF\*CVF\*BYF\*  
 CHARPENTIER MCCUTCHEN AMAZOO PB  
 HOCANF108082692 B&W ET B:01 Jun 2013  
 VG-87-3YR-CAN 4\*(0/22)

### FRAELAND EMILIO BONNIE PB

HOCANF12732056 B&W \*A2A2 ET B:12 Apr 2018  
 VG-86-2YR-CAN  
 MS:85 (FA:7 RAH:8 RAW:9) F&L:87 DS:85 RP:88  
 CAN-GEV Apr\*26 84%Rel GLPI 2327/81%  
 KG M-293/24% F-5/24% %F 0.06 PRO\$  
 MR 98 P-32/3% %P-0.17 -1284  
 CAN-GEV Apr\*26 82%Rel CONF 4/59%  
 MS -1 F&L 2 DS 10 RP 4  
 02-02 305 13064 538 4.1 402 3.1 L  
 365 15332 632 4.1 475 3.1  
 BCA 335 371 322  
 03-04 305 14876 571 3.8 479 3.2 L  
 BCA 322 328 319  
 04-07 305 15218 612 4.0 489 3.2 L  
 BCA 287 314 295  
 3 LACT: 54714 2242 4.1 1772 3.2 KG  
 Avg BCA: M315(40) F338(48) P312(27)  
 1 Superior Lactations  
 Progeny Data: 0EX 1VG 2GP 0G 0F  
 4 DAUS ME AVG: 13285 560 4.2 422 3.2  
 AVG BCA: M251 F287 P255

### WILT EMILIO PB

HOFRAM6770943765 B&W \*A1A2\*CVF\*BYF\*BLF  
 CAN-GEV Apr\*26 98%Rel GLPI 2191/96%  
 KG M-462 F-29 %F-0.09 P-53 %P-0.29  
 CAN-GEV Apr\*26 97%Rel CONF 7

### STANTONS CAPITAL GAIN PB

HOCANM11696699 B&W \*POF\*A2A2\*CVF\*RDF\*BYF\*  
 VG-88-6YR-CAN SP'17  
 WILT EMY  
 HOFRAF6770877690 B&W B:10 Mar 2013

### FRAELAND GOLDWYN BONNIE PB

HOCANF9558975 B&W ET B:06 Mar 2007  
 EX-95-3E-CAN 25\*(0/125)  
 05-03 305 14200 706 5.0 512 3.6  
 BCA 285 382 324  
 08-11 305 16117 684 4.2 550 3.4 L  
 365 18557 805 4.3 647 3.5  
 BCA 306 356 337  
 5 LACT: 103676 4976 4.8 3973 3.8 KG  
 Avg BCA: M277(62) F340(111) P309(86)  
 1 Super 3, 1 Super 4, 4 Superior Lactations  
 RES. ALL-ONTARIO JR.2-YR 2009  
 HM. GRAND DUFFERIN & WELLINGTON 2014  
 RES. GRAND DUFFERIN & WELLINGTON 2012  
 2ND 5 Year old AUTUMN OPP. 2012  
 1ST Mature Cow DUFFERIN & WELLINGTON 2014  
 Progeny Data: 17EX 18VG 3GP 0G 0F  
 38 DAUS ME AVG: 13550 554 4.1 447 3.3  
 AVG BCA: M256 F284 P270

### BRAEDALE GOLDWYN PB

HOUSAM10705608 B&W \*A1A2\*CDC\*CVF\*BYF\*BLF  
 GP-84-8YR-CAN GM'12 EXTRA'05  
 FAIRVALE JED BONNIE 94-ET PB  
 HOAUSF932476 B&W ET B:06 Jan 1999  
 EX-AUS  
 05-07 305 12410 532 4.3 423 3.4  
 305 12410 532 4.3 423 3.4  
 4 LACT: 47790 2078 4.3 1605 3.4 KG  
 Progeny Data: 1EX 0VG 0GP 0G 0F  
 1 DAUS ME AVG: 13603 617 4.5 466 3.4  
 AVG BCA: M257 F316 P282

# EAST COAST STYLE SPRING SALE

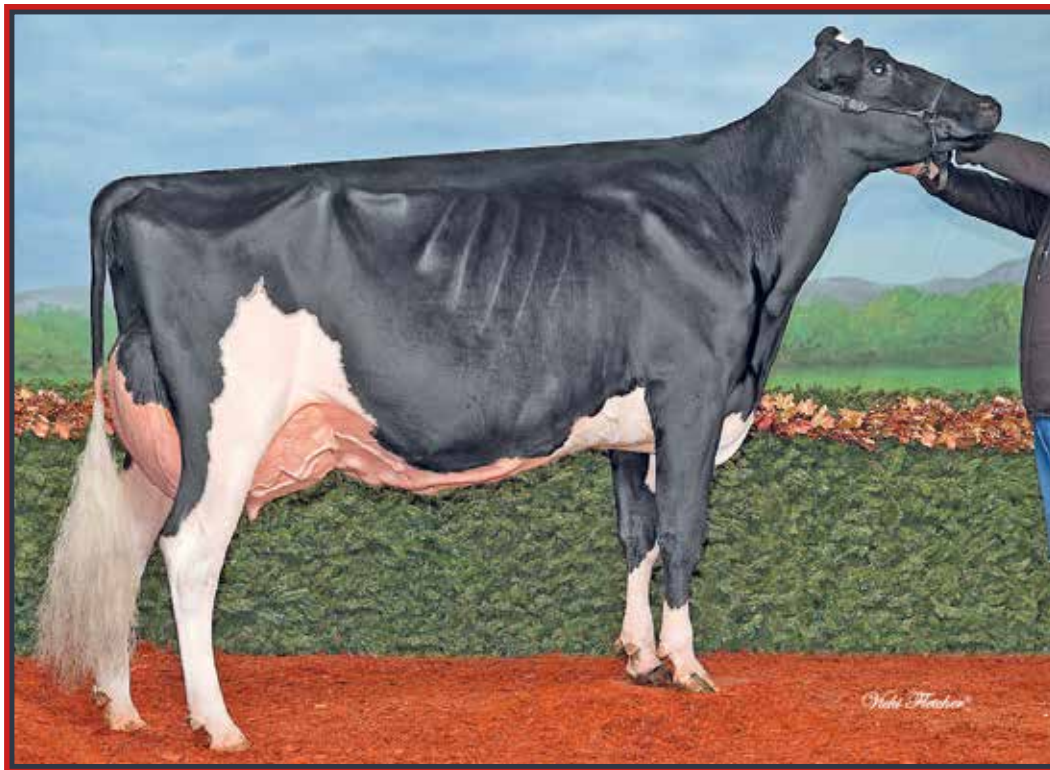

## Knonaudale Jasmine EX-96 4E 19\* (MS:97)

Res. All-Canadian Longtime Production 2017  
Grand Champion Autumn Opportunity Show 2017  
2<sup>nd</sup> Dam

**85**

EAR TAG 626

### WEEKSDALE LOYALL JASMINE

HOCANF15066406 B&W B:21 Jul 2024  
CAN-PA Apr\*26 40%Rel PA LPI 3146/37%  
KG M-1003/4% F-13/17% %F 0.24 PRO\$  
MR 101 P-12/15% %P 0.18 271  
CAN-PA Apr\*26 37%Rel CONF 12/98%  
MS 11 F&L 10 DS 3 RP 6

Consigned By:  
WEEKSDALE HOLSTEINS INC  
Tel: 902-432-4312

4th-7th Maternal Dam  
KNONAUDALE ANNA VG-88-5YR-CAN 4\*  
KNONAUDALE TOODIE GP-83-2YR-CAN 4\*  
KNONAUDALE PERPETUA VG-87-5YR-CAN 6\*  
KNONAUDALE LIZ VG-88-6YR-CAN 5\*

Fresh Apr. 25, 2026

### COMESTAR LOYALL PB

HOCANM120461044 B&W \*A2A2\*MWF\*CDF\*CVF\*RDF  
CAN-GEV Apr\*26 98%Rel GLPI 3336/94%  
KG M-462/14% F-20/5% %F-0.02 PRO\$  
MR 102 P 3/14% %P 0.15 613  
CAN-GEV Apr\*26 96%Rel CONF 14/99%  
MS 10 F&L 15 DS 2 RP 8  
Progeny Data: 455 Daus: 89.00% GP+  
0EX 100VG 305GP 49G 1F  
470 DAUS ME AVG: 12913 534 4.1 434 3.4  
AVG BCA: M244 F274 P262

### STANTONS ALLIGATOR-ET PB

HO840M3128769279 B&W \*A1A2\*MWF\*CVF\*BYF\*BL  
VG-85-4YR-CAN  
CAN-GEV Apr\*26 99%Rel GLPI 3270/99%  
KG M 643 F 22 %F-0.03 P 16 %P-0.04  
CAN-GEV Apr\*26 99%Rel CONF 11

### COMESTAR LAMRIA UNIX PB

HOCANF110840256 B&W \*RDF\*BLF\*DPF ET  
VG-88-3YR-CAN  
01-10 305 13562 477 3.5 453 3.3  
307 13663 482 3.5 457 3.3  
BCA 355 338 371  
2 LACT: 25994 923 3.6 880 3.4 KG

### MORNINGVIEW MCC KINGBOY-ET PB

HOUSAM72044077 B&W \*POF\*A2A2\*MWF\*CDF\*CVF\*  
EX-92-4YR-USA ST'17  
STANTONS MCCUTCHEN 1174 AGREE PB  
HOCANF11696367 B&W ET B:13 Feb 2013  
VG-88-4YR-CAN 17\*(4/81)

### CROTEAU LESPERRON UNIX PB

HOCANM107567492 B&W \*POF\*A1A1\*BE\*VRF\*MWF\*  
EX-96-7YR-CAN ST'17

### COMESTAR LAMADONA DOORMAN PB

HOCANF107902116 B&W ET B:04 Jun 2013  
EX-94-2E-CAN 34\*(6/164)

### KINGSWAY SIDEKICK JOEY PB

HOCANF14262387 B&W ET B:17 Apr 2022  
GP-82-2YR-CAN  
MS:82 (FA:8 RAH:9 RAW:3) F&L:82 DS:82 RP:83  
CAN-EBV Apr\*26 62%Rel LPI 2944/55%  
KG M-1544/0% F-5/24% %F 0.50 PRO\$  
MR 100 P-27/5% %P 0.22 -93  
CAN-EBV Apr\*26 53%Rel CONF 10/95%  
MS 10 F&L 6 DS 4 RP 4  
02-03 232 6807 303 4.5 233 3.4 L  
BCA 173 206 184  
03-02 P275 10476 476 4.5 358 3.4 L  
PBCA 239 290 250  
2 LACT: 16246 728 4.5 552 3.4 KG  
Avg BCA: M206(-62) F248(-38) P217(-44)

### WALNUTLAWN SIDEKICK PB

HOCANM12508113 B&W \*A2A2\*AB\*VRF\*MWF\*CDF\*  
VG-85-2YR-CAN  
CAN-GEV Apr\*26 99%Rel GLPI 2885/99%  
KG M-1904 F-13 %F 0.55 P-32 %P 0.28  
CAN-GEV Apr\*26 99%Rel CONF 13

### KNONAUDALE JASMINE PB

HOCANF8994601 B&W ET B:25 Jan 2009  
EX-96-4E-CAN 19\*(17/78)  
06-07 305 12385 639 5.2 444 3.6  
BCA 236 324 267  
08-02 305 13591 664 4.9 451 3.3 L  
365 15242 746 4.9 519 3.4  
BCA 261 349 280  
6 LACT: 77382 3518 4.5 2747 3.5 KG  
Avg BCA: M238(21) F288(55) P261(39)  
1 Superior Lactations  
RES. ALL-CANADIAN Longtime Production 2017  
HM. ALL-ONTARIO Mature Cow 2015  
GRAND AUTUMN OPP. 2017  
GRAND NORTHUMBERLAND 2017  
GRAND STORMONT 2014  
RES. GRAND NORTHUMBERLAND 2013  
Progeny Data: 12EX 32VG 11GP 0G 0F  
57 DAUS ME AVG: 12333 525 4.3 405 3.3  
AVG BCA: M233 F269 P245

### WILLSBRO ABBOTT PB

HOGBRM388380500583 B&W \*A2A2\*MWF\*CDC\*CVF\*  
WALNUTLAWN MCCUTCHEN SUMMER PB  
HOCANF11120480 B&W ET B:11 Feb 2013  
EX-94-2E-CAN EX-95-8YR-USA 13\*(8/57)

### BRAEDALE GOLDWYN PB

HOCANM10705608 B&W \*A1A2\*CDC\*CVF\*BYF\*BLF  
GP-84-8YR-CAN GM'12 EXTRA'05#  
KNONAUDALE ELSY PB  
HOCANF8823985 B&W ET B:20 Sep 2004  
EX-92-2E-USA 7\*(0/35)  
02-02 305 9805 356 3.6 323 3.3  
365 11573 425 3.7 389 3.4  
BCA 234 231 243  
2 LACT: 31310 1104 3.5 1054 3.4 KG  
Avg BCA: M234(16) F231(1) P243(17)  
2ND SR.2-YR MAXVILLE SPRING 2007  
2ND SR.2-YR STORMONT 2007  
2ND SR.1-YR MAXVILLE SPRING 2006  
3RD SR.CALF STORMONT 2005  
Progeny Data: 3EX 5VG 1GP 0G 0F  
9 DAUS ME AVG: 12386 465 3.8 405 3.3  
AVG BCA: M234 F238 P245

# EAST COAST STYLE SPRING SALE

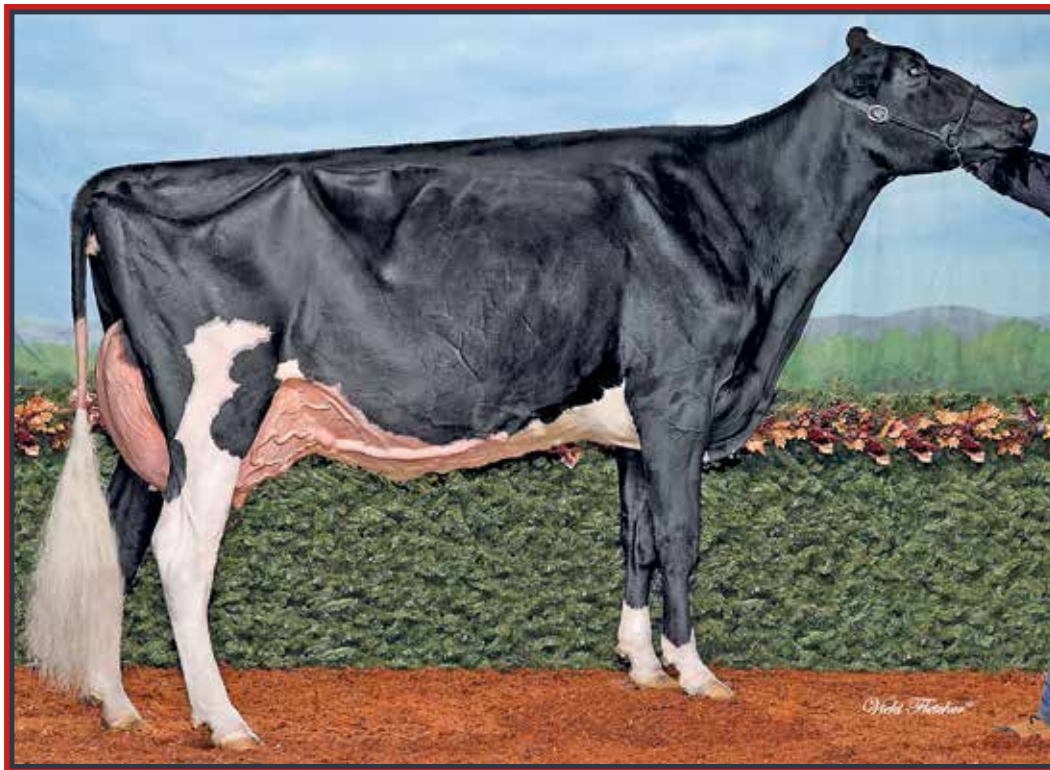

## Weeksdales Gold Lace EX-94 3E 1\*

2<sup>nd</sup> 4-Yr-Old St-Hyacinthe 2018  
2<sup>nd</sup> Mature Cow St-Hyacinthe 2021  
3<sup>rd</sup> Dam



EAR TAG 1286

### HOMTOSTA LAMBDA LUSCIOUS

HOCANF15326436 B&W B:03 Mar 2025  
CAN-PA Apr\*26 34%Rel PA LPI 3211/34%  
KG M 106/45% F-2/26% %F-0.05 PRO\$  
MR 101 P 11/47% %P 0.06 684  
CAN-PA Apr\*26 37%Rel CONF 11/97%  
MS 8 F&L 8 DS 6 RP 10

Consigned By:  
JAMES R. WARD FARM INC  
Tel: 902-824-0045 Fax: 0000000  
ROSS WARD

4th-7th Maternal Dam  
WEEKSDALE ALLEN LOLITA EX-936E-CAN 5\*  
WEEKSDALE TERRASON LINDSAY EX-916E-CAN 6\*  
BRACKLEYFARM RUBENS LUCKY VG-86-4YR-CAN 3\*  
BRACKLEYFARM TAB LIZA VG-86-4YR-CAN

### Spring Yearling for 2026

### FARNEAR DELTA-LAMBDA-ET PB

HO840M3125993715 B&W \*POF\*A1A2\*MWF\*CDF\*CV  
CAN-GEV Apr\*26 99%Rel GLPI 3658/99%  
KG M 865/75% F 36/33% %F 0.01 PRO\$  
MR 101 P 38/58% %P 0.06 1725  
CAN-GEV Apr\*26 99%Rel CONF 12/98%  
MS 8 F&L 11 DS 6 RP 7  
Progeny Data: 10910 Daus: 91.00% GP+  
496EX 4741VG 4783GP 875G 15F  
11170 DAUS ME AVG: 13758 566 4.1 456 3.3  
AVG BCA: M260 F290 P276

### HOMTOSTA JR TATOO LINGERIE PB

HOCANF14777110 B&W B:27 Mar 2023  
VG-85-2YR-CAN  
MS:86 (FA:9 RAH:8 RAW:7) F&L:85 DS:83 RP:86  
CAN-PA Apr\*26 36%Rel PA LPI 2757/38%  
KG M-652/12% F-39/4% %F-0.12 PRO\$  
MR 101 P-15/13% %P 0.06 -370  
CAN-EBV Apr\*26 48%Rel CONF 10/95%  
MS 8 F&L 4 DS 4 RP 12

### MR MOGUL DELTA 1427-ET PB

HOUSAM72128216 B&W \*A1A2\*MWF\*CDF\*CVF\*RDF\*  
CAN-GEV Apr\*26 99%Rel GLPI 3060/99%  
KG M 469 F 29 %F 0.09 P 14 %P-0.01  
CAN-GEV Apr\*26 99%Rel CONF 1

### EDG LORETTE UNO 2198-ET

HOUSAF72437745 ET B:25 Apr 2013  
EX-91-5YR-USA  
04-02 305 13821 562 4.1 489 3.5  
330 14361 585 4.1 512 3.6  
3 LACT: 39735 1518 3.8 1431 3.6 KG

### DUCKETT CRUSH TATOO-ET PB

HO840M3137052923 B&W \*POF\*A1A2\*MWF\*CDF\*CV  
CAN-GEV Apr\*26 99%Rel GLPI 2782/97%  
KG M-913 F-59 %F-0.20 P-29 %P 0.03  
CAN-GEV Apr\*26 98%Rel CONF 13

### PETITCLERC KING DOC LENNOX PB

HOCANF120335659 B&W ET B:05 Mar 2020  
VG-85-2YR-CAN  
GRAND ATLANTIC SPRING 2023  
1ST Junior 3 Year ATLANTIC SPRING 2023  
Progeny Data: 0EX 2VG 0GP 0G 0F  
1 DAUS ME AVG: 13815 588 4.3 496 3.6  
AVG BCA: M261 F301 P300

### MOUNTFIELD SSI DCY MOGUL-ET PB

HO840M3006972816 B&W \*POF\*A1A2\*MWF\*CDF\*CV  
EX-93-7YR-USA EXTRA 15

### MISS OCD ROBST DELICIOUS-ET PB

HO840F3006989479 B&W ET B:28 Jan 2011  
VG-87-3YR-USA

### AMIGHETTI NUMERO UNO ET PB

HOITAM17990915143 B&W \*POF\*A1A2\*CVF\*RDF\*B  
EX-90-3YR-HUN ST 15

### VELTHUIS SNOWMAN LORRETTE-ETS PB

HOCANF11294716 B&W ETM B:19 Apr 2011  
VG-86-3YR-USA

### MAVERICK-I CRUSH PB

HOCANM12042760 B&W \*A1A2\*MWF\*CDF\*CVF\*BYF\*

### DUCKETT G CHIP TOKYO-ET PB

HOUSAF72366991 B&W \*BLF\*DPF ET  
EX-93-3YR-USA

### WOODCREST KING DOC PB

HO840M3132417775 B&W \*POF\*A1A2\*MWF\*CDF\*CV  
VG-88-1YR-USA

### WEEKSDALE GOLD LACE PB

HOCANF11749443 B&W ET B:02 Dec 2013  
EX-94-3E-CAN 1\*(0/8)

06-03 305 12768 618 4.8 455 3.6 L  
365 13925 662 4.8 501 3.6  
BCA 240 317 276  
5 LACT: 59595 2488 4.2 2165 3.6 KG  
Avg BCA: M208(-36) F233(-22) P236(-15)  
2ND Mature Cow ST.HYACINTHE 2021  
2ND 4 Year old ST.HYACINTHE 2018  
2ND 4 Year old TROIS-RIVIERES 2018  
Progeny Data: 2EX 5VG 3GP 0G 0F  
8 DAUS ME AVG: 11433 445 3.9 385 3.4  
AVG BCA: M216 F228 P233

# EAST COAST STYLE SPRING SALE

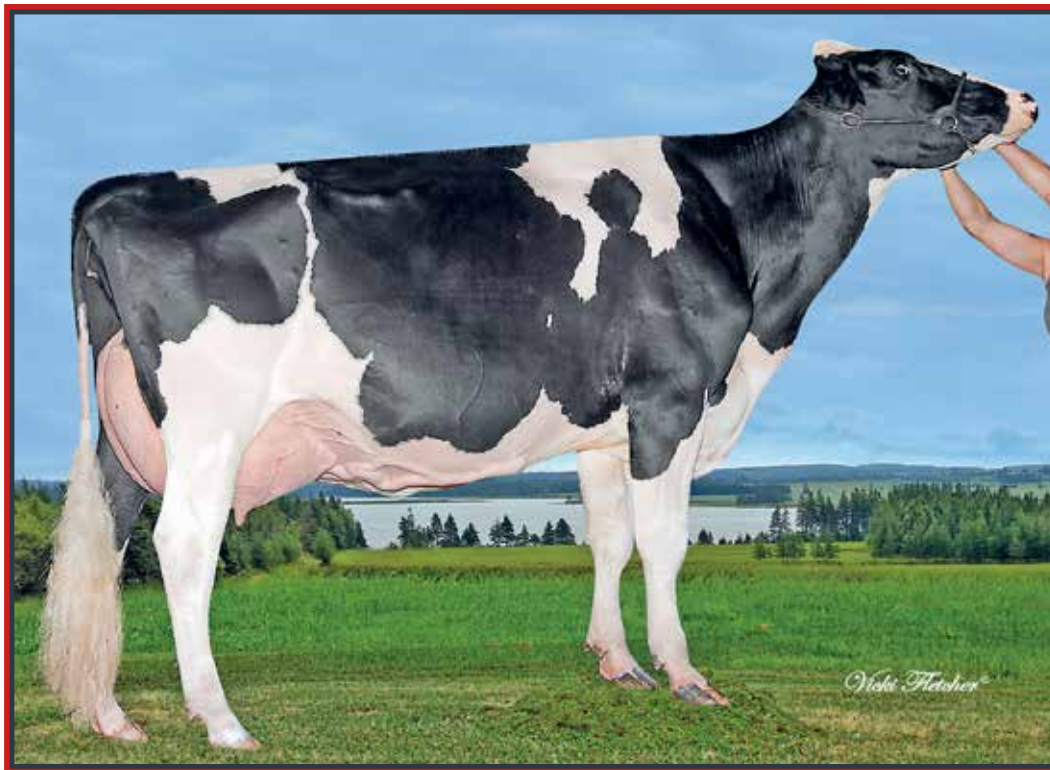

## Pierstein Goldwyn Odyssey EX-93 4E 2\* (MS:94)

Res. Grand Champion Atlantic Summer Show 2011

1<sup>st</sup> 4-Yr-Old Atlantic Spring Show 2010

3<sup>rd</sup> Dam

**87**

EAR TAG 1156

### SANDYRAE ALPHA OASIS

HOCANF14640301 B&W B:12 Mar 2024  
 CAN-PA Apr\*26 46%Rel PA LPI 2932/44%  
 KG M-152/26% F-13/7% %F-0.04 PRO\$  
 MR 99 P-24/7% %P-0.04 -104  
 CAN-PA Apr\*26 44%Rel CONF 9/92%  
 MS 8 F&L 6 DS 4 RP 5

Fresh Apr. 23, 2026

Consigned By:  
 SANDYRAE FARMS  
 Tel: 902-838-3206 Fax: 902-838-3622

4th-6th Maternal Dam  
 PIERSTEIN RM ODILA EX-90-8YR-CAN 5\*  
 CHEVRIER RUDOLPH ODILEA VG-86-4YR-CAN  
 CHEVRIER JOEL ODILE EX4E-CAN 9\*

### BLONDIN ALPHA PB

HOCANM120345248 B&W \*A1A1\*RDC\*MWF\*CDF\*CVF  
 CAN-GEBV Apr\*26 98%Rel GLPI 2961/94%  
 KG M-152/26% F-13/7% %F-0.07 PRO\$  
 MR 98 P-24/4% %P-0.15 134  
 CAN-GEBV Apr\*26 96%Rel CONF 10/96%  
 MS 7 F&L 9 DS 4 RP 5  
 Progeny Data: 719 Daus: 89.00% GP+  
 OEX 199VG 441GP 75G 4F  
 692 DAUS ME AVG: 13078 536 4.1 423 3.2  
 AVG BCA: M247 F275 P256

### STANTONS ALLIGATOR-ET PB

H0840M3128769279 B&W \*A1A2\*MWF\*CVF\*BYF\*BL  
 VG-85-4YR-CAN  
 CAN-GEBV Apr\*26 99%Rel GLPI 3270/99%  
 KG M 643 F 22 %F-0.03 P 16 %P-0.04  
 CAN-GEBV Apr\*26 99%Rel CONF 11

### KCKC ARTIST ANA-ET PB

H0840F3203482479 B&W \*RDC ET B:04 Dec 2018  
 EX-92-4YR-CAN  
 02-02 305 9716 465 4.8 336 3.5 L  
 328 10226 492 4.8 357 3.5  
 BCA 240 312 263  
 3 LACT: 31972 1614 5.0 1131 3.5 KG

### MORNINGVIEW MCC KINGBOY-ET PB

H0840M72044077 B&W \*POF\*A2A2\*MWF\*CDF\*CVF\*  
 EX-92-4YR-USA ST'17

### STANTONS MCCUTCHEN 1174 AGREE PB

HOCANF11696367 B&W ET B:13 Feb 2013  
 VG-88-4YR-CAN 17\*(4/81)

### STONE-FRONT ARTIST-ET PB

H0840M3136876946 B&W \*A1A2\*MWF\*CDF\*CVF\*RDC

### MS APPLE ANARA-RED-ET PB

H0840F3131999864 R&W \*BLF\*DPF ET  
 VG-88-4YR-CAN 5\*(0/25)

### EASTSIDE LEWISDALE ODYSSEY PB

HOCANF13257741 B&W \*POF\*A1A1\*AB\*VRF\*CDF\*C  
 EX-90-2E-CAN  
 MS:91 (FA:8 RAH:9 RAW:6) F&L:87 DS:91 RP:95  
 CAN-GEBV Apr\*26 84%Rel GLPI 2873/80%  
 KG M-194 F 7 %F-0.13 P 19 %P-0.20  
 MR 100 P-24/7% %P 0.06 -445  
 CAN-GEBV Apr\*26 81%Rel CONF 8/88%  
 MS 8 F&L 3 DS 5 RP 4  
 02-00 244 6463 265 4.1 229 3.5 L  
 BCA 160 178 176  
 03-00 305 11647 507 4.4 376 3.2 L  
 BCA 250 295 252  
 04-03 305 14492 560 3.9 465 3.2 L  
 BCA 288 303 294  
 05-05 305 17848 747 4.2 588 3.3 L  
 339 19416 831 4.3 647 3.3  
 BCA 353 402 370  
 4 LACT: 56580 2349 4.2 1882 3.3 KG  
 Avg BCA: M263(-5) F295(1) P273(-3)

### VOGUE FIRECRACKER-ET PB

HOCANM12809927 B&W \*A1A1 ET  
 CAN-GEBV Apr\*26 99%Rel GLPI 3290/97%  
 KG M-194 F 7 %F 0.13 P 19 %P 0.20  
 CAN-GEBV Apr\*26 98%Rel CONF 10

### EASTSIDE JASPER ONEILL PB

HOCANF11137851 B&W ET B:02 Mar 2011  
 EX-92-3E-CAN  
 01-10 283 7219 292 4.0 229 3.2  
 BCA 189 207 188  
 05-10 305 14524 576 4.0 444 3.1  
 324 15074 602 4.0 464 3.1  
 BCA 269 289 264  
 07-04 305 10759 459 4.3 349 3.2  
 BCA 215 248 219  
 5 LACT: 53107 2122 4.0 1688 3.2 KG  
 Avg BCA: M209(2) F225(3) P208(0)  
 RES. INT.CHAMP ATLANTIC SPRING 2014  
 1ST Junior 3 Year ATLANTIC SPRING 2014  
 1ST JR.2-YR ATLANTIC SPRING 2013  
 Progeny Data: 1EX 1VG OGP 0G 0F  
 2 DAUS ME AVG: 12439 498 4.0 400 3.2  
 AVG BCA: M235 F255 P242

### MAPEL WOOD LIGHT MY FIRE PB

HOCANM12111793 B&W \*A1A2\*MWF ET

### OCONNORS ANTON HOPEFUL PB

HOCANF108798866 B&W ET B:23 Jan 2014  
 VG-88-4YR-CAN

### WILCOXVIEW JASPER-ET PB

HOCANF103797156 B&W \*RDF ET B:07 Mar 2006  
 EX-93-4E-CAN 2\*(0/10)

### PIERSTEIN GOLDWYN ODYSSEY PB

HOCANF103797156 B&W \*RDF ET B:07 Mar 2006  
 EX-93-4E-CAN 2\*(0/10)  
 09-03 305 12415 465 3.8 402 3.2  
 365 13685 511 3.7 458 3.4  
 BCA 251 258 259  
 6 LACT: 73813 3100 4.2 2467 3.3 KG  
 Avg BCA: M213(7) F239(7) P219(13)  
 RES. GRAND ATLANTIC SUMMER 2011  
 2ND 5 Year old ATLANTIC CHAMP. 2011  
 2ND 5 Year old ATLANTIC SUMMER 2011  
 1ST 4 Year old ATLANTIC SPRING 2010  
 Progeny Data: 1EX 3VG OGP 0G 0F  
 5 DAUS ME AVG: 9792 379 3.9 304 3.1  
 AVG BCA: M185 F194 P184

# EAST COAST STYLE SPRING SALE

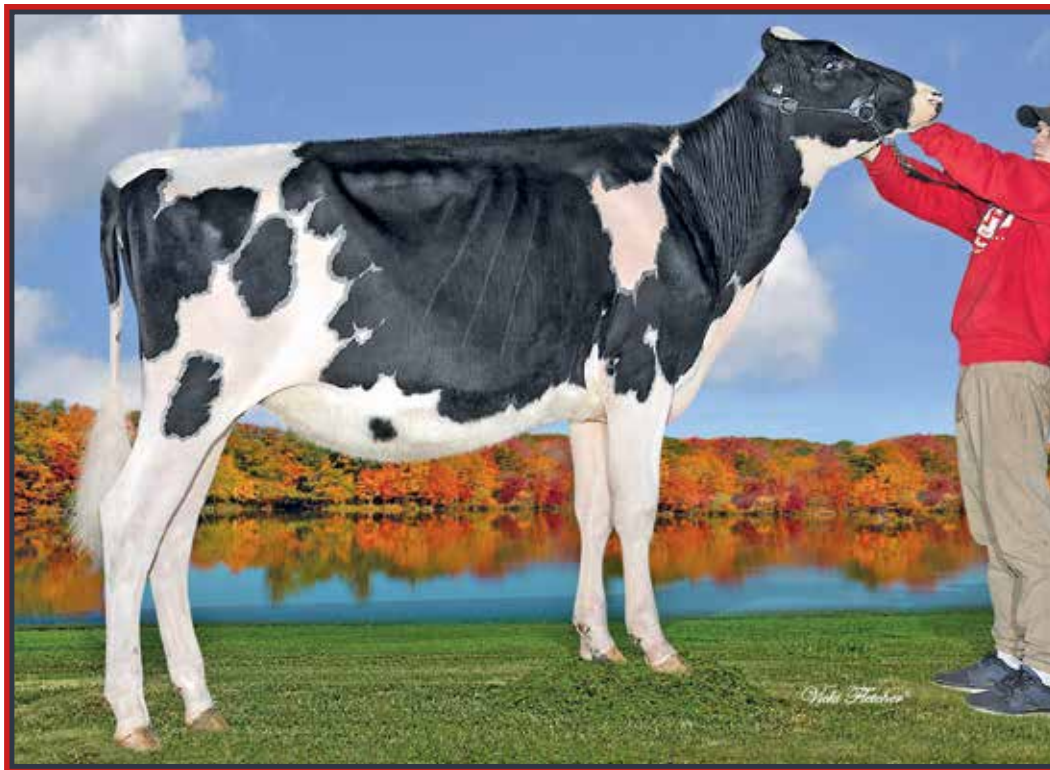

**Homtosta Jacoby Gracie VG-87 2Yr**  
 3<sup>rd</sup> Summer 2-Yr-Old Atlantic Championship Show 2020  
 Same family



EAR TAG 1242

## HOMTOSTA LAMBDA GRACE

HOCANF15053650 B&W B:02 Jun 2024  
 CAN-PA Apr\*26 36%Rel PA LPI 3090/36%  
 KG M-146/31% F 8/36% %F 0.12 PRO\$  
 MR 102 P 5/37% %P 0.08 463  
 CAN-PA Apr\*26 38%Rel CONF 8/88%  
 MS 5 F&L 7 DS 6 RP 3

Bred Sept. 2, 2025 to Sexed Unix

Consigned By:  
 JAMES R. WARD FARM INC  
 Tel: 902-824-0045 Fax: 0000000

4th-7th Maternal Dam  
 COMESTAR LAUREINE ALLEN EX-902E-CAN  
 COMESTAR LAUREMIE STORM VG-86-5YR-CAN 4\*  
 COMESTAR LAURIE SHEIK ET VG-88-5YR-CAN 23\*  
 ELYSA ANTHONY LEA EX-CAN 15\*

## FARNEAR DELTA-LAMBDA-ET PB

HO840M3125993715 B&W \*POF\*A1A2\*MWF\*CDF\*CV  
 CAN-GEV Apr\*26 99%Rel GLPI 3658/99%  
 KG M-865/75% F 36/33% %F 0.01 PRO\$  
 MR 101 P 38/58% %P 0.06 1725  
 CAN-GEV Apr\*26 99%Rel CONF 12/98%  
 MS 8 F&L 11 DS 6 RP 7  
 Progeny Data: 10910 Daus: 91.00% GP+  
 496EX 4741VG 4783GP 875G 15F  
 11170 DAUS ME AVG: 13758 566 4.1 456 3.3  
 AVG BCA: M260 F290 P276

## HOMTOSTA DOORMAN GAUGE PB

HOCANF13993181 B&W B:03 Mar 2021  
 VG-86-4YR-CAN  
 MS:87 (FA:5 RAH:5 RAW:6) F&L:89 DS:87 RP:77  
 CAN-PA Apr\*26 46%Rel PA LPI 2544/47%  
 KG M-1158/3% F-20/13% %F 0.23 PRO\$  
 MR 103 P-28/5% %P 0.11 -879  
 CAN-EBV Apr\*26 53%Rel CONF 4/59%  
 MS 3 F&L 2 DS 7 RP -1

## MR MOGUL DELTA 1427-ET PB

HOUSAM72128216 B&W \*A1A2\*MWF\*CDF\*CVF\*RDF\*  
 CAN-GEV Apr\*26 99%Rel GLPI 3060/99%  
 KG M 469 F 29 %F 0.09 P 14 %P-0.01  
 CAN-GEV Apr\*26 99%Rel CONF 1

## EDG LORETTE UNO 2198-ET

HOUSAF72437745 ET B:25 Apr 2013  
 EX-91-5YR-USA  
 04-02 305 13821 562 4.1 489 3.5  
 330 14361 585 4.1 512 3.6  
 3 LACT: 39735 1518 3.8 1431 3.6 KG

## VAL-BISSON DOORMAN PB

HOCANM107281711 B&W \*POF\*A2A2\*CDF\*CVF\*RDF\*  
 EX-90-5YR-CAN ST'16  
 CAN-GEV Apr\*26 99%Rel GLPI 2732/99%  
 KG M-762 F-6 %F 0.21 P 0 %P 0.21  
 CAN-GEV Apr\*26 99%Rel CONF 6

## HOMTOSTA SID GEORGIA PB

HOCANF11248353 B&W B:27 Jul 2012  
 EX-91-3E-CAN  
 03-07 305 14125 546 3.9 407 2.9  
 365 15842 632 4.0 466 2.9  
 BCA 296 310 270  
 04-10 88 5014 174 3.5 146 2.9  
 LACT: 20876 808 3.9 613 2.9 KG  
 Avg BCA: M296 F310(0) P270  
 Progeny Data: 1EX 2VG 1GP 0G 0F

## MOUNTFIELD SSI DCY MOGUL-ET PB

HO840M3006972816 B&W \*POF\*A1A2\*MWF\*CDF\*CV  
 EX-93-7YR-USA EXTRA'15  
**MISS OCD ROBST DELICIOUS-ET PB**  
 HO840F3006989479 B&W ET B:28 Jan 2011  
 VG-87-3YR-USA

## AMIGHETTI NUMERO UNO ET PB

HOITAM17990915143 B&W \*POF\*A1A2\*CVF\*RDF\*B  
 EX-90-3YR-HUN ST'15

## VELTHUIS SNOWMAN LORRETTE-ETS PB

HOCANF11294716 B&W ETM B:19 Apr 2011  
 VG-86-3YR-USA

## DE-SU 521 BOOKEM-ET PB

HOUSAM66636657 B&W \*POF\*A2A2\*CVF\*RDF\*BYF\*  
 EX-90-8YR-USA

## VAL-BISSON SHOTTLE IMELDA PB

HOCANF106173432 B&W \*CVF\*BYF\*BLF\*DPF ET  
 EX-91-6YR-CAN EX-94-7YR-USA 11\*(7/49)

## PINE-TREE SID-ET PB

HOUSAM62175895 B&W \*POF\*A1A2\*CVF\*RDF\*BYF\*  
 VG-86-2YR-CAN ST'10

## HOMTOSTA GOLDWYN ANNALISE PB

HOCANF9627037 B&W B:10 Oct 2008  
 EX-90-6YR-CAN  
 03-09 305 9558 313 3.3 300 3.1  
 365 10666 366 3.4 342 3.2  
 BCA 207 182 200  
 2 LACT: 18867 679 3.6 605 3.2 KG  
 Avg BCA: M192(-8) F182(-18) P188(-12)  
 Progeny Data: 1EX 0VG 1GP 0G 0F  
 1 DAUS ME AVG: 15667 605 3.9 447 2.9  
 AVG BCA: M296 F310 P270

# EAST COAST STYLE SPRING SALE

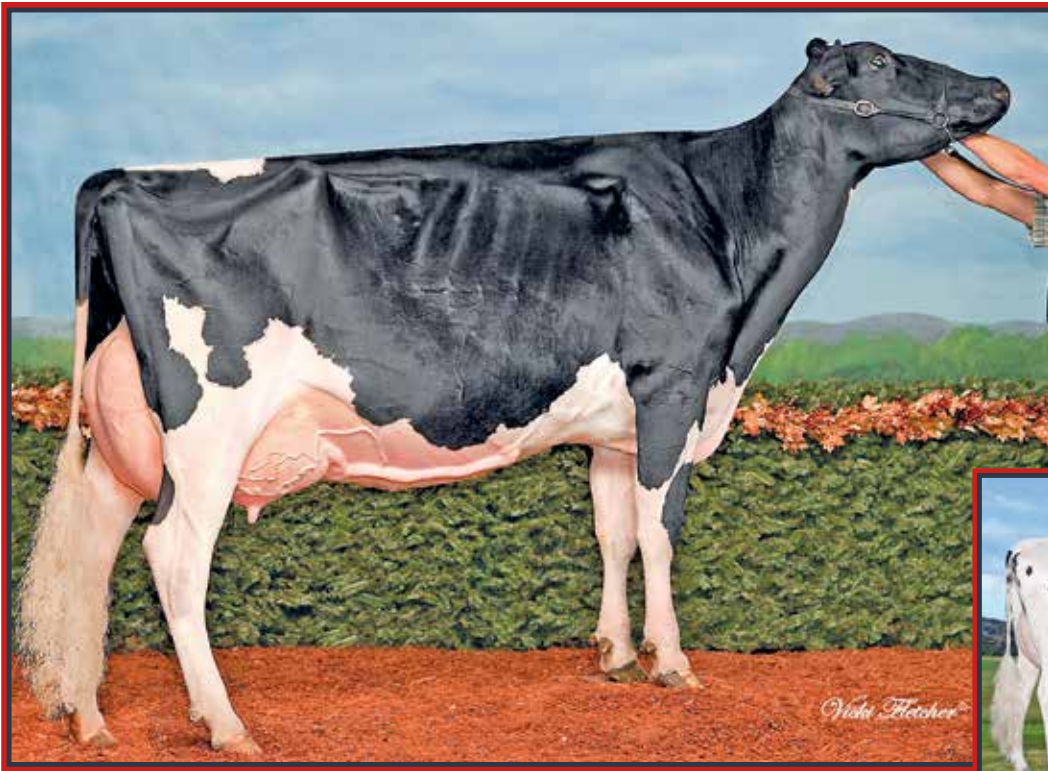

## Eastside Lewisdale Gold Missy EX-95 2E 35\*

All-American 2008, 2009 & 2011 | All-Canadian 2008 & 2011

Supreme Champion WDE & *Real* 2011

Same family

## Abelaine Sudview Baxter Amaze EX 3E 8\*

3-09 365 17,435 kg 3.6% 3.0% (314-303-297)

2 Superior Lactations

4<sup>th</sup> Dam

**89**

EAR TAG 365

### ABELAINE SIDEKICK AZLYN

HOCANF14917223 B&W B:02 Feb 2024  
 VG-85-2YR-CAN  
 F&L:81 DS:89 RP:87  
 CAN-PA Apr\*26 41%Rel PA LPI 3181/39%  
 KG M-620/12% F 2/30% %F 0.24 PRO\$  
 MR 101 P 0/30% %P 0.18 411  
 CAN-PA Apr\*26 38%Rel CONF 12/98%  
 MS 10 F&L 5 DS 9 RP 7

Fresh Apr. 6, 2026

Consigned By:  
 ABE & ELAINE BUTTIMER  
 Tel: 902-628-5165 Fax: 902-963-2774

4th-7th Maternal Dam  
 ABELAINE SUDVIEW BAXTER AMAZE EX-903E-CAN 8\*  
 LEWISDALE EASTSIDE GOLD AMAZE VG-87-2YR-CAN 22\*  
 STADACONA OUTSIDE ABEL VG-88-4YR-CAN 38\*  
 STADACONA PROGRESS ANIBEL VG-85-3YR-CAN 2\*

### WALNUTLAWN SIDEKICK PB

HOCANM12508113 B&W \*A2A2\*AB\*VRF\*MWF\*CDF\*CVF\*  
 VG-85-2YR-CAN  
 F&L:81 DS:89 RP:87  
 CAN-GEV Apr\*26 99%Rel GLPI 2885/99%  
 KG M-1904/0% F-13/7% %F 0.55 PRO\$  
 MR 102 P-32/3% %P 0.28 -288  
 CAN-GEV Apr\*26 99%Rel CONF 13/99%  
 MS 12 F&L 2 DS 10 RP 9  
 Progeny Data: 8132 Daus: 91.00% GP+  
 765EX 3285VG 3370GP 699G 13F  
 8495 DAUS ME AVG: 12066 518 4.3 408 3.4  
 AVG BCA: M228 F265 P247

### WILLSBRO ABBOTT PB

HOGBRM38838050583 B&W \*A2A2\*MWF\*CDC\*CVF\*  
 CAN-GEV Apr\*26 99%Rel GLPI 3046/97%  
 KG M-277 F 39 %F 0.41 P 16 %P 0.20  
 CAN-GEV Apr\*26 98%Rel CONF 4

### WALNUTLAWN MCCUTCHEEN SUMMER PB

HOCANF1120480 B&W ET B:11 Feb 2013  
 EX-94-2E-CAN EX-95-8YR-USA 13\*(8/57)  
 01-10 305 10438 476 4.6 336 3.2  
 365 12248 561 4.6 403 3.3  
 BCA 267 331 269  
 3 LACT: 27218 1225 4.5 854 3.1 KG

### STE ODILE SATISFACTION PB

HOCANM107684748 B&W \*A2A2\*CVF\*BYF\*BLF ET  
**WILLSBRO MOGUL AMBER ET PB**  
 HOGBRF12416103 B&W ET B:21 Nov 2012

### DE-SU BKM MCCUTCHEEN 1174-ET PB

HOUSAM69990138 B&W \*POF\*A1A2\*CDF\*CVF\*RDF\*  
 EX-93-4YR-USA ST'15  
**MISTY SPRINGS LAVANGUARD SUE PB**  
 HOCANF9979603 B&W \*BYF ET B:16 Aug 2009  
 VG-89-4YR-CAN 13\*(0/65)

### ABELAINE LAMBDA ASHLYN PB

HOCANF12819195 B&W B:10 Aug 2018  
 EX-93-2E-CAN  
 MS:92 (FA:8 RAH:8 RAW:6) F&L:93 DS:95 RP:94  
 CAN-EBV Apr\*26 65%Rel LPI 3422/57%  
 KG M 665/74% F 17/46% %F-0.08 PRO\$  
 MR 100 P 32/79% %P 0.08 1072  
 CAN-EBV Apr\*26 53%Rel CONF 10/95%  
 MS 7 F&L 7 DS 8 RP 4  
 01-11 305 10081 428 4.3 350 3.5  
 BCA 271 308 292  
 03-00 305 12812 558 4.4 447 3.5  
 365 14914 649 4.4 522 3.5  
 BCA 286 332 308  
 04-04 305 12565 526 4.2 439 3.5 L  
 BCA 240 273 266  
 05-05 212 9060 378 4.2 313 3.5 L  
 4 LACT: 49913 2161 4.3 1759 3.5 KG  
 Avg BCA: M266(28) F304(24) P289(33)

### FARNEAR DELTA-LAMBDA-ET PB

HO840M3125993715 B&W \*POF\*A1A2\*MWF\*CDF\*CVF\*  
 CAN-GEV Apr\*26 99%Rel GLPI 3658/99%  
 KG M 865 F 36 %F 0.01 P 38 %P 0.06  
 CAN-GEV Apr\*26 99%Rel CONF 12

### ABELAINE SUDVIEW DOORMAN ASHES PB

HOCANF12015089 B&W \*A2A2\*AB\*VRF\*CDF\*RDF\*  
 EX-93-6E-CAN 3\*(15/0)  
 03-00 305 10832 486 4.5 413 3.8  
 325 11353 513 4.5 434 3.8  
 BCA 249 298 293  
 04-00 305 10971 501 4.6 422 3.9  
 BCA 232 283 276  
 05-02 305 11581 575 5.0 442 3.8  
 BCA 217 288 263  
 08-07 305 11780 548 4.7 433 3.7 L  
 BCA 223 284 264  
 8 LACT: 95262 4551 4.8 3633 3.8 KG  
 Avg BCA: M220(-17) F280(3) P262(7)  
 Progeny Data: LEX 3VG OGP 0G 0F  
 5 DAUS ME AVG: 13444 605 4.5 471 3.5  
 AVG BCA: M254 F310 P285

### MR MOGUL DELTA 1427-ET PB

HOUSAM72128216 B&W \*A1A2\*MWF\*CDF\*CVF\*RDF\*  
**EDG LORETTE UNO 2198-ET**  
 HOUSAF72437745 ET B:25 Apr 2013  
 EX-91-5YR-USA

### VAL-BISSON DOORMAN PB

HOCANM107281711 B&W \*POF\*A2A2\*CDF\*CVF\*RDF\*  
 EX-90-5YR-CAN ST'16  
**ABELAINE SUDVIEW UNO ANNABELLE PB**  
 HOCANF11604194 B&W ET B:27 Jun 2013  
 GP-83-3YR-CAN  
 02-01 305 9594 372 3.9 313 3.3  
 365 11488 453 3.9 379 3.3  
 BCA 249 257 250  
 2 LACT: 18168 699 3.8 579 3.2 KG  
 Avg BCA: M249(26) F257(7) P250(21)  
 Progeny Data: LEX OVG OGP 0G 0F  
 1 DAUS ME AVG: 12121 550 4.5 452 3.7  
 AVG BCA: M229 F282 P273

# EAST COAST STYLE SPRING SALE

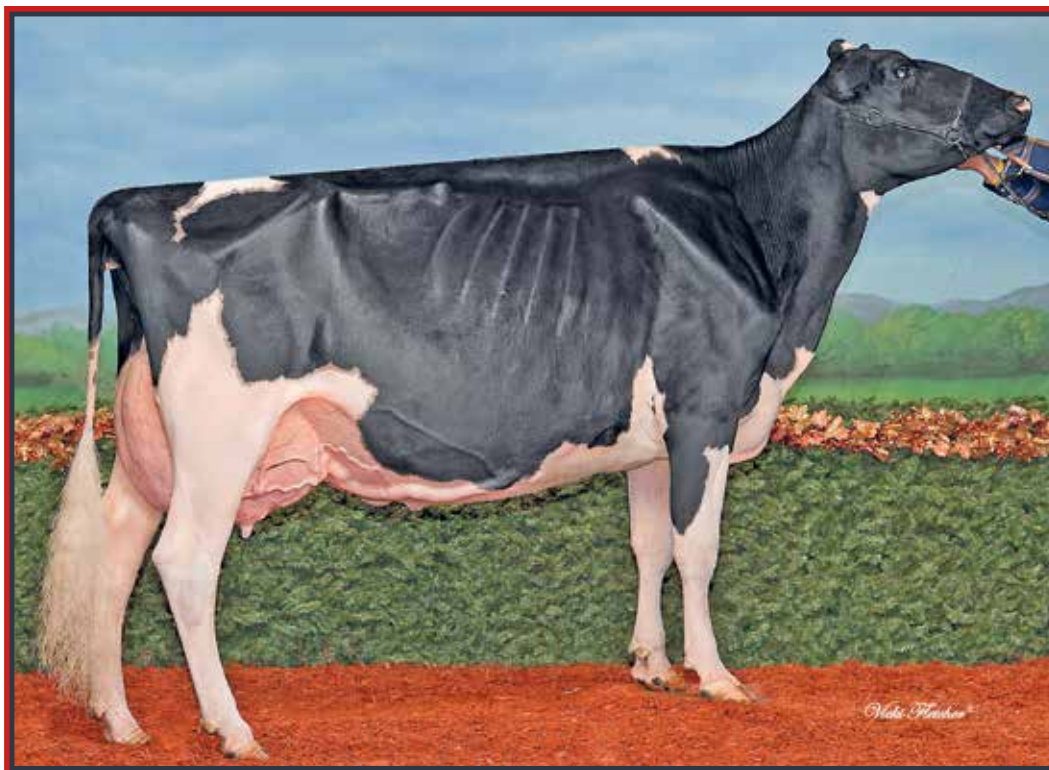

## Jacobs Atwood Vedette EX-95 2E 7\*

All-Canadian & All-American Jr. 3-Yr-Old 2014

1<sup>st</sup> Jr. 3-Yr-Old & Res. Int. Champion WDE 2014

3<sup>rd</sup> Dam



EAR TAG 1750

### COBEQUID BELIEVE VALLEY

HOCANF15531036 B&W MB B:30 Jan 2026  
 \*POR  
 CAN-PA Apr\*26 46%Rel PA LPI 2734/44%  
 KG M-865/7% F-19/13% %F 0.14 PRO\$  
 MR 99 P-32/3% %P-0.01 -458  
 CAN-PA Apr\*26 45%Rel CONF 10/95%  
 MS 8 F&L 4 DS 6 RP 9

Consigned By:  
 COBEQUID HOLSTEINS  
 Tel: 902-986-8904

4th-6th Maternal Dam  
 JACOBS ALLEN VOLTIGE VG-86-4YR-CAN  
 JACOBS LEDUC VOLLAGE EX-90-5YR-CAN  
 JACOBS JUBILEE VALSE EX2E-CAN 7\*

Winter Calf for 2026

### AJA BELIEVE-P PB

HOCANM13486161 B&W \*POC\*A2A2\*AB\*RDC\*VRF\*M  
 CAN-GEV Apr\*26 98%Rel GLPI 2727/95%  
 KG M-223/23% F-43/2% %F-0.29 PRO\$  
 MR 102 P-36/2% %P-0.22 -284  
 CAN-GEV Apr\*26 97%Rel CONF 11/97%  
 MS 7 F&L 6 DS 7 RP 13  
 Progeny Data: 575 Daus: 90.00% GP+  
 13EX 213VG 292GP 55G 2F  
 603 DAUS ME AVG: 12699 510 4.0 406 3.2  
 AVG BCA: M240 F261 P245

### COOMBOONA ZIPIT MIRAND-PP PB

HOAUSM1993596 B&W \*POS\*A2A2\*RDC\*MWF\*CDF\*C  
 CAN-GEV Apr\*26 99%Rel GLPI 2661/98%  
 KG M-83 F-11 %F-0.06 P-25 %P-0.17  
 CAN-GEV Apr\*26 99%Rel CONF 5

### BRIGEEEN CRUSH BELLA-ET PB

HO840F3147395096 B&W \*POF\*CDF\*RDF\*BLF\*DPF  
 EX-91-5YR-CAN  

02-02	305	12223	464 3.8	434 3.6
	365	14286	549 3.8	515 3.6
	BCA	306	314	342
3	LACT:	52549	2064 3.9	1901 3.6 KG

### OCD ERASER ZIPIT-P-ET PB

HO840M3125170883 B&W \*POC\*A2A2\*CVF\*RDF\*BY  
 CALBRETT KINGBOY MIRANDA P PB  
 HOCANF11715031 B&W \*POC\*A2A2\*RDC ET  
 EX-93-5YR-CAN 19\*(7/90)

### MAVERICK-I CRUSH PB

HOCANM12042760 B&W \*A1A2\*MWF\*CDF\*CVF\*BYF\*  
 BRIGEEEN MCCUTCHEEN BELLA  
 HOUSAF73059861 B&W \*RDF\*DPF B:08 Oct 2013  
 VG-88-5YR-USA

### JACOBS UNIX VENISE PB

HOCANF120601066 B&W \*A1A2\*BB\*VRF\*CDF\*RDF\*  
 EX-90-4YR-CAN  
 MS:90 (FA:7 RAH:9 RAW:8) F&L:92 DS:88 RP:20  
 CAN-GEV Apr\*26 85%Rel GLPI 2689/83%  
 KG M-1506/0% F 6/34% %F 0.56 PRO\$  
 MR 95 P-28/5% %P 0.20 -882  
 CAN-GEV Apr\*26 83%Rel CONF 9/92%  
 MS 9 F&L 2 DS 5 RP 6  

01-10	299	6801	325 4.8	243 3.6 L
	BCA	176	228	198
02-11	M300	10173	521 5.1	389 3.8 L
	BCA	227	317	274
2	LACT:	16974	846 5.0	632 3.7 KG

Avg BCA: M202(-40) F273(3) P236(-20)  
 3RD Senior 3 Year ATLANTIC SPRING 2025

### CROTEAU LESPERRON UNIX PB

HOCANM107567492 B&W \*POF\*A1A1\*BE\*VRF\*MWF\*  
 EX-96-7YR-CAN ST'17  
 CAN-GEV Apr\*26 99%Rel GLPI 2790/99%  
 KG M 47 F-14 %F-0.13 P-10 %P-0.09  
 CAN-GEV Apr\*26 99%Rel CONF 7

### JACOBS DOORMAN VEYSEL PB

HOCANF110481544 B&W ET B:13 Oct 2017  
 VG-88-3YR-CAN  

02-02	265	6851	394 5.8	275 4.0 L
	BCA	167	261	213
03-03	205	6590	350 5.3	248 3.8 L
2	LACT:	13441	744 5.5	523 3.9 KG

Avg BCA: M167(-59) F261(6) P213(-24)  
 Progeny Data: 1EX 2VG 2GP 0G 0F  
 5 DAUS ME AVG: 12227 543 4.4 417 3.4  
 AVG BCA: M231 F278 P252

### AMIGHETTI NUMERO UNO ET PB

HOITAM17990915143 B&W \*POF\*A1A2\*CVF\*RDF\*B  
 EX-90-3YR-HUN ST'15

### REGAN-ALH DOMAIN DAYA-ET PB

HOUSAF66625459 B&W ET B:01 Sep 2010  
 EX-93-3E-CAN 17\*(0/85)

### VAL-BISSON DOORMAN PB

HOCANM107281711 B&W \*POF\*A2A2\*CDF\*CVF\*RDF  
 EX-90-5YR-CAN ST'16

### JACOBS ATWOOD VEDETTE PB

HOCANF106981319 B&W B:03 Mar 2011  
 EX-95-2E-CAN 7\*(0/35)  

03-00	305	12269	564 4.6	420 3.4 L
	318	12708	589 4.6	440 3.5
	BCA	272	340	292
4	LACT:	49743	2374 4.8	1782 3.6 KG

Avg BCA: M248(5) F314(51) P274(32)  
 ALL-QUEBEC 4 Year old 2015  
 ALL-CANADIAN Junior 3 Year 2014  
 HM. GRAND MONTMAGNY 2015  
 RES. INT.CHAMP WORLD DAIRY EXPO 2014  
 HM. INT.CHAMP SUPREME LAITIER 2014  
 1ST 4 Year old MONTMAGNY 2015  
 Progeny Data: 4EX 7VG 2GP 0G 0F  
 13 DAUS ME AVG: 11539 418 3.6 321 2.8  
 AVG BCA: M218 F214 P194

# EAST COAST STYLE SPRING SALE

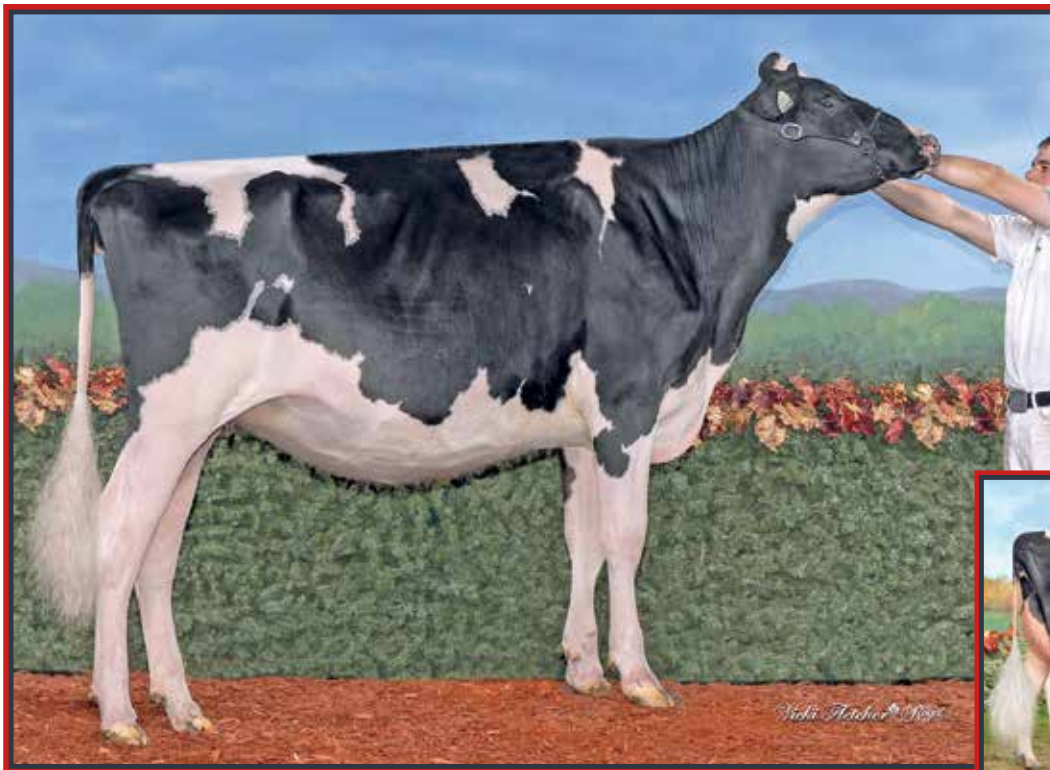

## Sandyrae Doc Izzy GP-84 2Yr

1<sup>st</sup> Spring Yrlg & Res. Junior Champion Atlantic Summer Show 2024  
 1<sup>st</sup> Spring Yrlg & H.M. Junior Champion Atlantic Spring Show 2024  
 Mat. Sister



## Sandyrae Sidekick Intrigue VG-89

H.M. All-Canadian 2022 | Grand Champion Trois-Rivières 2023  
 1<sup>st</sup> Jr. 3-Yr-Old & H.M. Intermediate Champion Supreme Dairy Show 2023  
 Same family

EAR TAG 1227

91

### SANDYRAE MAJOR IMPACT

HOCANF15221108 B&W ET B:08 Jul 2025  
 \*POF\*A2A2\*AA\*VRF\*CDF\*CVF\*RDF\*BLF\*DPF\*CNF  
 CAN-GPA Apr\*26 83%Rel GPA LPI 2686/79\$  
 KG M-173/30% F 8/36% %F 0.13 PRO\$  
 MR 95 P-14/14% %P-0.06 -397  
 CAN-GPA Apr\*26 80%Rel CONF 12/98%  
 MS 9 F&L 2 DS 11 RP 7

Summer Yearling for 2025

Consigned By:  
 SANDYRAE FARMS  
 Tel: 902-838-3206 Fax: 902-838-3622

4th Maternal Dam  
 SANDYRAE OUTSIDE LOUIE VG-85-5YR-CAN

### ROBELLA MAJOR PB

HOCANM14104450 B&W \*A2A2\*AB\*VRF\*MWF\*CDF\*C  
 CAN-GEV Apr\*26 94%Rel GLPI 3181/89\$  
 KG M 913/77% F 32/30% %F-0.03 PRO\$  
 MR 100 P 19/30% %P-0.10 403  
 CAN-GEV Apr\*26 91%Rel CONF 15/99%  
 MS 10 F&L 8 DS 15 RP 7  
 Progeny Data: 205 Daus: 82.00% GP+  
 0EX 58VG 112GP 34G 1F  
 154 DAUS ME AVG: 13707 560 4.1 436 3.2  
 AVG BCA: M259 F287 P264

### FARNEAR DELTA-LAMBDA-ET PB

HO840M3125993715 B&W \*POF\*A1A2\*MWF\*CDF\*CV  
 CAN-GEV Apr\*26 99%Rel GLPI 3658/99\$  
 KG M 865 F 36 %F 0.01 P 38 %P 0.06  
 CAN-GEV Apr\*26 99%Rel CONF 12

### ROBELLA SIDEKICK MOLLY PB

HOCANF13277545 B&W B:10 Oct 2018  
 EX-91-4YR-CAN  
 01-10 295 10522 374 3.6 335 3.2  
 BCA 277 263 275  
 3 LACT: 37922 1467 3.9 1218 3.2 KG

### MR MOGUL DELTA 1427-ET PB

HOUSAM72128216 B&W \*A1A2\*MWF\*CDF\*CVF\*RDF\*  
 EDG LORETTE UNO 2198-ET  
 HOUSAF72437745 ET B:25 Apr 2013  
 EX-91-5YR-USA

### WALNUTLAWN SIDEKICK PB

HOCANM12508113 B&W \*A2A2\*AB\*VRF\*MWF\*CDF\*C  
 VG-85-2YR-CAN  
**ROBELLA SOLOMON MATTIE PB**  
 HOCANF12247208 B&W B:02 Mar 2016  
 VG-85-2YR-CAN

### SANDYRAE WINDBROOK LARRY PB

HOCANF11667192 B&W \*POF\*A2A2\*AA\*VRF\*CDC\*C  
 EX-90-5E-CAN 3\*(16/0)  
 MS:90 (FA:7 RAH:8 RAW:7) F&L:90 DS:91 RP:90  
 CAN-GEV Apr\*26 85%Rel GLPI 2183/82\$  
 KG M-1487/0% F-11/19% %F 0.42 PRO\$  
 MR 94 P-54/0% %P-0.01 -1228  
 CAN-GEV Apr\*26 83%Rel CONF 0/24%  
 MS -3 F&L 0 DS 5 RP 5  

02-01	305	9114	401	4.4	292	3.2
BCA		229	273		232	
05-06	305	13013	590	4.5	425	3.3
328		13525	619	4.6	445	3.3
BCA		262	319		269	
06-08	278	11408	464	4.1	358	3.1
BCA		217	236		215	
08-09	305	13469	570	4.2	443	3.3
BCA		250	285		262	
8 LACT:		92682	3972	4.3	3001	3.2
Avg BCA:		M219(-21)	F252(-11)	P222(-17)		

Progeny Data: 1EX 3VG 1GP 0G 0F  
 4 DAUS ME AVG: 12756 619 4.9 432 3.4  
 AVG BCA: M241 F317 P261

### GILLETTE WINDBROOK PB

HOCANM7816429 B&W \*A2A2\*CDC\*CVF\*BYF\*BLF\*D  
 EX-97-6YR-CAN EXTRA'10  
 CAN-GEV Apr\*26 99%Rel GLPI 2461/99\$  
 KG M-429 F-3 %F 0.12 P-13 %P 0.02  
 CAN-GEV Apr\*26 99%Rel CONF 3  
**SANDYRAE JACK LOU PB**  
 HOCANF9605199 B&W B:11 Oct 2010  
 VG-85-3YR-CAN  

02-02	305	6972	308	4.4	217	3.1
313		7113	315	4.4	222	3.1
BCA		167	200		163	
03-03	242	6089	255	4.2	183	3.0
BCA		130	148		123	
04-03	178	4462	190	4.3	144	3.2
LACT:		17664	760	4.3	549	3.1
Avg BCA:		M149(-64)	F174(-39)	P143(-57)		

Progeny Data: 1EX 1VG 0GP 0G 0F  
 2 DAUS ME AVG: 10268 455 4.4 321 3.1  
 AVG BCA: M194 F233 P194

### GILLETTE BRILEA F B I PB

HOCANM8209524 B&W \*A2A2\*CVF\*BYF\*BLF ET  
 EX-94-8YR-CAN EXTRA'05  
**GILLETTE BLITZ 2ND WIND PB**  
 HOCANF7352248 B&W ET B:03 Jul 2002  
 VG-88-3YR-CAN 74\*(5/365)

### GINARY JACK PB

HOCANM7789498 B&W \*A2A2\*CVF\*BYF\*BLF ETM  
 EX-90-4YR-CAN ST'10  
**SANDYRAE FORSYTHIA PB**  
 HOCANF9605115 B&W B:07 Aug 2008  
 GP-83-3YR-CAN  

03-02	305	10102	377	3.7	309	3.1
365		11987	454	3.8	372	3.1
BCA		216	214		206	
2 LACT:		21813	856	3.9	679	3.1
Avg BCA:		M207(-8)	F213(3)	P198(-5)		

Progeny Data: 0EX 1VG 0GP 0G 0F  
 1 DAUS ME AVG: 7834 340 4.3 237 3.0  
 AVG BCA: M148 F174 P143



# EAST COAST STYLE SPRING SALE

EAR TAG 1251

## SANDYRAE ARMOUR OLENA

HOCANF15410471 B&W B:07 Dec 2025  
 CAN-PA Apr\*26 37%Rel PA LPI 3265/33%  
 KG M 235/52% F 22/52% %F 0.11 PRO\$  
 MR 100 P 22/64% %P 0.12 957  
 CAN-PA Apr\*26 32%Rel CONF 11/97%  
 MS 7 F&L 7 DS 8 RP 7

Consigned By:  
 SANDYRAE FARMS  
 Tel: 902-838-3206 Fax: 902-838-3622

Winter Calf for 2026

## MYSTIQUE ARMOUR PB

HOCANM121097303 B&W \*POF\*A2A2\*AA\*VRF\*MWF\*  
 CAN-GPA Apr\*26 85%Rel GPA LPI 3450/82%  
 KG M 381/54% F 15/18% %F-0.01 PRO\$  
 MR 101 P 18/29% %P 0.04 1183  
 CAN-GPA Apr\*26 82%Rel CONF 15/99%  
 MS 10 F&L 11 DS 11 RP 10

## COMESTAR LOYALL PB

HOCANM120461044 B&W \*A2A2\*MWF\*CDF\*CVF\*PDF  
 CAN-GEBV Apr\*26 98%Rel GLPI 3336/94%  
 KG M-462 F-20 %F-0.02 P 3 %P 0.15  
 CAN-GEBV Apr\*26 96%Rel CONF 14

## STANTONS ALLIGATOR-ET PB

HOB40M3128769279 B&W \*A1A2\*MWF\*CVF\*BYF\*BL#  
 VG-85-4YR-CAN

## COMESTAR LAMRIA UNIX PB

HOCANF110840256 B&W \*RDF\*BLF\*DPF ET  
 VG-88-3YR-CAN

## BLONDIN DESTINY PB

HOCANM111633697 B&W \*A2A2\*CDF\*CVF\*RDF\*BYF

## MYSTIQUE LAMBDA ANIS PB

HOCANF110896998 B&W \*A2A2\*MWF ETM  
 EX-93-2E-CAN 9\*(0/45)

## MYSTIQUE DESTINY ALPHA PB

HOCANF120617185 B&W ET B:13 Mar 2021  
 EX-91-4YR-CAN  
 04-03 P295 17989 872 4.9 628 3.5 L  
 PBCA 374 490 410  
 3 LACT: 52430 2464 4.7 1903 3.6 KG

## VOGUE FIRECRACKER-ET PB

HOCANM12809927 B&W \*A1A1 ET  
 CAN-GEBV Apr\*26 99%Rel GLPI 3290/97%  
 KG M-194 F 7 %F 0.13 P 19 %P 0.20  
 CAN-GEBV Apr\*26 98%Rel CONF 10

## MAPEL WOOD LIGHT MY FIRE PB

HOCANM12111793 B&W \*A1A2\*MWF ET#

## OCONNORS ANTON HOPEFUL PB

HOCANF108798866 B&W ET B:23 Jan 2014  
 VG-88-4YR-CAN

## SANDYRAE FIRECRACKER OLIVER PB

HOCANF13776973 B&W B:04 Mar 2021  
 VG-87-4YR-CAN  
 MS:88 (FA:6 RAH:8 RAW:7) F&L:84 DS:88 RP:88  
 CAN-EBV Apr\*26 63%Rel LPI 3155/50%  
 KG M 88/44% F 30/61% %F 0.22 PRO\$  
 MR 99 P 26/70% %P 0.19 791  
 CAN-EBV Apr\*26 47%Rel CONF 6/76%  
 MS 5 F&L 3 DS 5 RP 3

01-09	305	10605	454	4.3	371	3.5	L
	BCA	278	322		302		
02-11	234	9551	394	4.1	319	3.3	L
	BCA	212	237		223		
03-09	278	14964	669	4.5	520	3.5	L
	BCA	299	362		327		
04-09	P135	15891	741	4.7	559	3.5	L
	PBCA	298	376		335		
4	LACT:	45086	1965	4.4	1558	3.5	KG
	Avg BCA:	M272(-8)	F324(8)	P297(5)			
	1 Superior Lactations						
	Progeny Data:	OEX 0VG 1GP 1G 0F					
	2 DAUS ME AVG:	17520	712	4.1	541	3.1	
	Avg BCA:	M331	F365	P327			

## SANDYRAE DENIM OHARA PB

HOCANF13289530 B&W B:12 Mar 2019  
 GP-83-4YR-CAN  
 01-11 305 12885 492 3.8 402 3.1  
 330 13801 530 3.8 432 3.1  
 BCA 337 349 330  
 03-00 305 12117 410 3.4 387 3.2 L  
 BCA 273 250 273  
 04-01 274 12029 421 3.5 381 3.2 L  
 BCA 246 234 247  
 3 LACT: 38119 1367 3.6 1205 3.2 KG  
 Avg BCA: M285(28) F278(-8) P283(19)  
 1 Superior Lactations  
 Progeny Data: OEX 1VG 1GP 0G 0F  
 2 DAUS ME AVG: 14926 629 4.2 488 3.3  
 Avg BCA: M282 F322 P295

## CLAYNOOK DENIM PB

HOCANM11993494 B&W \*A2A2\*CVF\*RDF\*BYF\*BLF\*#  
 EX-92-4YR-CAN

## SANDYRAE MERCURE ELVA PB

HOCANF12123298 B&W B:17 Oct 2015  
 VG-88-4YR-CAN  
 01-11 305 12845 459 3.6 382 3.0  
 365 15285 542 3.6 461 3.0#  
 BCA 326 310 301  
 2 LACT: 32105 1152 3.6 994 3.1 KG#  
 Avg BCA: M311(72) F297(33) P293(55)#  
 Progeny Data: OEX 1VG 1GP 0G 0F  
 2 DAUS ME AVG: 13391 478 3.6 414 3.1#  
 Avg BCA: M253 F245 P250



EAR TAG 661

## WAYBRU MASTER MISSUS

HOCANF15217461 B&W B:22 Jan 2026  
 CAN-PA Apr\*26 47%Rel PA LPI 2651/45%  
 KG M-876/6% F-25/10% %F 0.08 PRO\$  
 MR 101 P-42/1% %P-0.09 -752  
 CAN-PA Apr\*26 46%Rel CONF 11/97%  
 MS 9 F&L 7 DS 5 RP 8

Consigned By:  
 WAYBRU HOLSTEINS  
 Tel: 519-664-1300 Fax: 519-669-3052  
 SPRINGLEA HOLSTEINS  
 Tel: 519-497-0863

4th-11th Maternal Dam  
 WEDGWOOD MALINA GOLDWYN VG-87-4YR-CAN 1\*  
 SILKY AERO MELISSA EX-CAN 4\*  
 ELKENDALE CLEITUS IMPALA-ET VG-87-3YR-CAN 19\*  
 ELKENDALE VALIANT INKA EX-90-5YR-USA  
 ELKENDALE ELEVATION INKY VG-87-5YR-USA  
 ELKENDALE ADMIRAL INES VG-86-6YR-USA  
 ELKENDALE IVANHOE INEZ VG-85-7YR-USA  
 ELKENDALE SELA ISABEL EX-90-9YR-USA

Winter Calf for 2026

## GOLDEN-OAKS MASTER-ET PB

HOB40M3139216917 B&W \*POF\*A1A2\*CDF\*CVF\*PDF  
 CAN-GEBV Apr\*26 99%Rel GLPI 2541/96%  
 KG M-397/16% F-33/3% %F-0.16 PRO\$  
 MR 94 P-29/3% %P-0.13 -1126  
 CAN-GEBV Apr\*26 98%Rel CONF 14/99%  
 MS 11 F&L 6 DS 7 RP 12  
 Progeny Data: 1347 Daus: 93.00% GP+  
 40EX 618VG 601GP 87G 1F  
 1437 DAUS ME AVG: 13024 522 4.0 417 3.2  
 Avg BCA: M246 F267 P252

## DYMENTHOLM MR APPLES AVALANCHE PB

HOCANM11957107 B&W \*RDC\*CVF\*BYF\*BLF\*DPF MB  
 CAN-GEBV Apr\*26 99%Rel GLPI 2547/97%  
 KG M-738 F-44 %F-0.13 P-30 %P-0.04  
 CAN-GEBV Apr\*26 98%Rel CONF 11

## DE-SU BKM MCCUTCHEN 1174-ET PB

HOUSAM69990138 B&W \*POF\*A1A2\*CDF\*CVF\*PDF\*  
 EX-93-4YR-USA ST'15

## KHW REGMENT APPLE C-RED-ETN PB

HOUFA70244494 R&W \*CVC ETA B:27 Sep 2010  
 VG-89-3YR-CAN 2\*(5/5)

## VAL-BISSON DOORMAN PB

HOCANM107281711 B&W \*POF\*A2A2\*CDF\*CVF\*PDF  
 EX-90-5YR-CAN ST'16

## BONACCUEIL MAYA GOLDWYN PB

HOCANF103862777 B&W B:18 Dec 2006  
 EX-95-3E-CAN 19\*(0/95)

## WAYBRU DEMPSEY MISS MARVEL PB

HOCANF12654031 B&W \*A1A1 B:17 Nov 2017  
 EX-92-3E-CAN  
 MS:94 (FA:9 RAH:9 RAW:7) F&L:90 DS:92 RP:92  
 CAN-GEBV Apr\*26 87%Rel GLPI 2761/85%  
 KG M-1354/1% F-17/14% %F 0.32 PRO\$  
 MR 108 P-55/0% %P-0.06 -311  
 CAN-GEBV Apr\*26 85%Rel CONF 8/88%  
 MS 7 F&L 7 DS 2 RP 5  
 02-10 305 10419 455 4.4 334 3.2  
 BCA 236 274 235  
 04-11 305 11903 530 4.5 372 3.1 L  
 BCA 222 266 221  
 07-01 305 13260 558 4.2 424 3.2 L  
 333 14052 599 4.3 453 3.2  
 BCA 242 279 251  
 08-02 P86 12379 525 4.2 390 3.2 L  
 PBCA 227 264 232  
 7 LACT: 72261 3121 4.3 2287 3.2 KG  
 Avg BCA: M222(-22) F257(0) P223(-24)  
 Progeny Data: 1EX 1VG 0GP 0G 0F  
 3 DAUS ME AVG: 11327 468 4.1 359 3.2  
 Avg BCA: M214 F240 P217

## DROLIE DOORMAN MAYCY PB

HOCANF109038878 B&W ET B:02 Mar 2015  
 EX-90-4YR-USA 3\*(0/17)  
 03-11 305 14724 611 4.1 479 3.3  
 333 15413 646 4.2 504 3.3  
 2 LACT: 28082 1305 4.6 961 3.4 KG

## BRAEDALE GOLDWYN PB

HOCANM10705608 B&W \*A1A2\*CDF\*CVF\*BYF\*BLF  
 GP-84-8YR-CAN GM'12 EXTRA'05  
 KERNDT SNEEZY DERRY DREW PB  
 HOUFA7027658039 B&W B:07 Mar 2002  
 VG-88-5YR-USA

## MR CHASSITY GOLD CHIP-ET PB

HOUSAM140145553 B&W \*POF\*A1A2\*MWF\*CVF\*PDF  
 EX-94-6YR-USA ST'14

## WAYBRU MISS WINDBROOK PB

HOCANF11205848 B&W ET B:04 Sep 2011  
 VG-87-4YR-CAN  
 02-02 305 9767 422 4.3 315 3.2  
 322 10099 438 4.3 328 3.2  
 BCA 234 272 237  
 3 LACT: 33643 1462 4.3 1109 3.3 KG  
 Avg BCA: M222(3) F259(25) P227(6)  
 Progeny Data: 1EX 0VG 0GP 0G 0F  
 1 DAUS ME AVG: 12333 500 4.1 366 3.0  
 Avg BCA: M233 F256 P221

## LIRR DREW DEMPSEY PB

HOUSAM61083609 B&W \*POF\*A1A1\*CDF\*CVF\*PDF\*  
 EX-93-11YR-USA EXTRA'11  
 CAN-GEBV Apr\*26 99%Rel GLPI 2667/99%  
 KG M-1064 F-26 %F 0.13 P-17 %P 0.16  
 CAN-GEBV Apr\*26 99%Rel CONF 6

## WAYBRU MISS GOLD CHIP PB

HOCANF12373003 B&W \*A1A1 B:07 Dec 2015  
 EX-90-2E-CAN 1\*(8/0)  
 01-11 305 7628 315 4.1 247 3.2  
 BCA 191 211 193  
 02-11 305 11633 460 4.0 340 2.9  
 BCA 252 267 231  
 04-06 303 12508 525 4.2 372 3.0  
 BCA 256 292 240  
 05-10 305 12880 529 4.1 366 2.8  
 BCA 235 259 214  
 4 LACT: 49916 2067 4.1 1499 3.0 KG  
 Avg BCA: M234(-4) F257(9) P220(-19)  
 Progeny Data: 1EX 1VG 1GP 0G 0F  
 3 DAUS ME AVG: 11380 461 4.0 351 3.1  
 Avg BCA: M215 F236 P212

# EAST COAST STYLE SPRING SALE

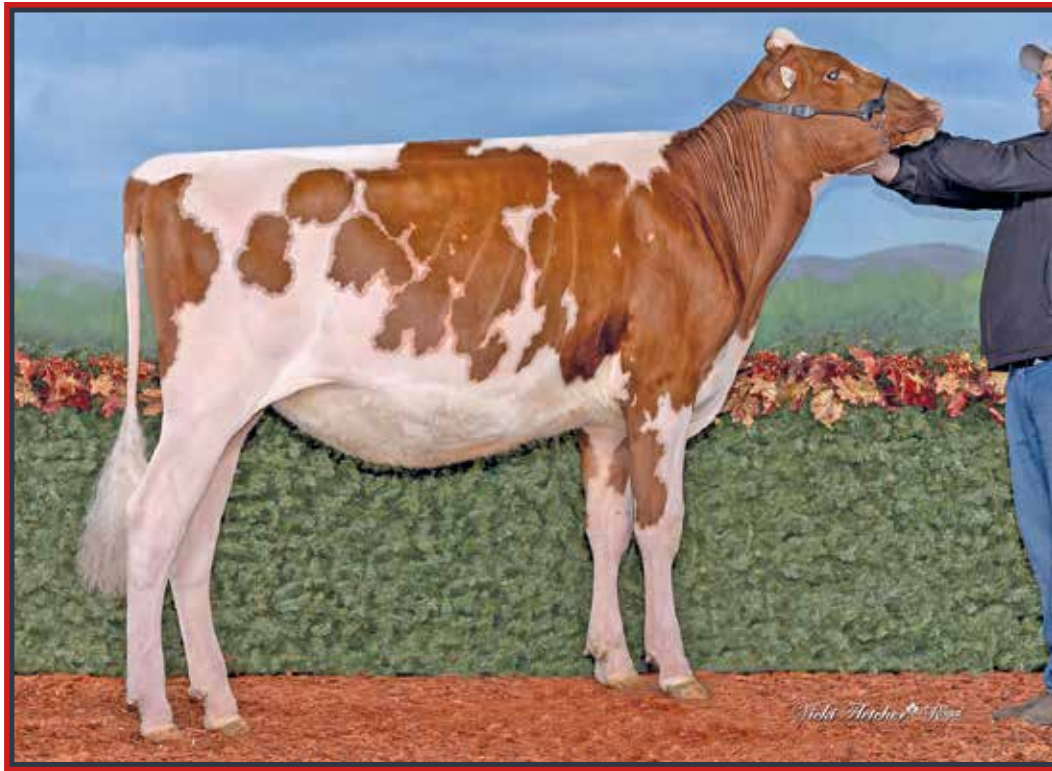

## Waybru RU Sunbathing Red VG 2Yr

5<sup>th</sup> Summer Yrlg R&W *Real* 2024

10<sup>th</sup> generation VG or EX

Same family

**94**

EAR TAG 653

### WAYBRU MIRACULOUS SHOWTIME RC

HOCANF15217453 B&W B:04 Dec 2025  
 \*POF\*A1A2\*AA\*RDC\*VRF\*CDF\*CVF\*BLF\*DPF\*CNF  
 CAN-GPA Apr\*26 81%Rel GPA LPI 2611/77%  
 KG M-1286/1% F 1/29% %F 0.44 PRO\$  
 MR 96 P-32/3% %P 0.11 -658  
 CAN-GPA Apr\*26 78%Rel CONF 7/82%  
 MS 5 F&L 4 DS 6 RP 4

Winter Calf for 2026

Consigned By:  
 WAYBRU HOLSTEINS  
 Tel: 519-664-1300 Fax: 519-669-3052

4th-6th Maternal Dam  
 WAYBRU DEMPSEY SONYA EX-90-4YR-CAN  
 WAYBRU PROMOTION SACHA VG-85-3YR-CAN  
 WAYBRU ALWYN SUNDAE EX-90-9YR-CAN 1\*

### MAPLES MIRACULOUS-RED-ET PB

HO840M3216600245 R&W \*POF\*MWF\*CDF\*CVF\*BYF  
 CAN-GPA Apr\*26 84%Rel GPA LPI 2796/81%  
 KG M-641/9% F-17/6% %F 0.08 PRO\$  
 MR 99 P-36/2% %P-0.10 -61  
 CAN-GPA Apr\*26 82%Rel CONF 8/94%  
 MS 6 F&L 8 DS 1 RP 3

### BLONDIN ALPHA PB

HOCANM120345248 B&W \*A1A1\*RDC\*MWF\*CDF\*CVF  
 CAN-GEBV Apr\*26 98%Rel GLPI 2961/94%  
 KG M-152 F-13 %F-0.07 P-24 %P-0.15  
 CAN-GEBV Apr\*26 96%Rel CONF 10

### BLONDIN RD UNSTOPABULL MAPLE PB

HOCANF13273809 R&W B:01 Sep 2018  
 VG-88-2YR-CAN EX-94-4YR-USA  
 01-09 305 10645 408 3.8 306 2.9  
 343 11963 458 3.8 346 2.9  
 BCA 294 304 266  
 1 LACT: 11963 458 3.8 346 2.9 KG

### WALNUTLAWN SIDEKICK PB

HOCANM12508113 B&W \*A2A2\*AB\*VRF\*MWF\*CDF\*CVF  
 VG-85-2YR-CAN  
 CAN-GEBV Apr\*26 99%Rel GLPI 2885/99%  
 KG M-1904 F-13 %F 0.55 P-32 %P 0.28  
 CAN-GEBV Apr\*26 99%Rel CONF 13

### WAYBRU ATWOOD SYMPHONY PB

HOCANF13883916 B&W B:09 Feb 2021  
 VG-87-3YR-CAN  
 01-10 305 8746 422 4.8 310 3.5 L  
 329 9327 453 4.9 335 3.6  
 BCA 224 293 248  
 03-01 305 9808 474 4.8 343 3.5 L  
 BCA 215 282 237  
 2 LACT: 20930 1032 4.9 756 3.6 KG  
 Avg BCA: M220(-17) F288(37) P243(6)  
 Progeny Data: OEX 1VG OGP 0G 0F  
 1 DAUS ME AVG: 11115 506 4.5 399 3.6  
 AVG BCA: M210 F259 P241

### STANTONS ALLIGATOR-ET PB

HO840M3128769279 B&W \*A1A2\*MWF\*CVF\*BYF\*BL  
 VG-85-4YR-CAN  
**KCKC ARTIST ANA-ET PB**  
 HO840F3203482479 B&W \*RDC ET B:04 Dec 2018  
 EX-92-4YR-CAN

### RIVERDOWN UNSTOPABULL PB

HOCANM11801450 R&W \*A1A1\*CDF\*CVF\*BYF\*BLF\*  
**KAWARTHA ARMANI MEMORY PB**  
 HOCANF12232587 R&W \*A1A2\*AB\*VRF\*CDF\*BLF\*D  
 EX-92-5YR-CAN 1\*(4/3)

### WILLSBRO ABBOTT PB

HOGBRM388380500583 B&W \*A2A2\*MWF\*CDC\*CVF\*  
**WALNUTLAWN MCCUTCHEN SUMMER PB**  
 HOCANF11120480 B&W ET B:11 Feb 2013  
 EX-94-2E-CAN EX-95-8YR-USA 13\*(8/57)

### MAPLE-DOWNS-J G W ATWOOD PB

HOCANM8956379 B&W \*POF\*A1A2\*CVF\*RDF\*BYF\*B  
 EX-90-4YR-USA ST'12  
**WAYBRU SLATER SUZIE PB**

HOCANF13101231 B&W \*A2A2 B:21 Feb 2018  
 EX-91-4YR-CAN  
 02-11 305 12504 421 3.4 405 3.2 L  
 335 13299 454 3.4 437 3.3  
 BCA 277 254 283  
 3 LACT: 33708 1237 3.7 1134 3.4 KG  
 Avg BCA: M246(-28) F246(-26) P260(-16)  
 1ST 4 Year old AUTUMN OPP. 2022  
 1ST 4 Year old PERTH-WATERLOO 2022  
 3RD Senior 3 Year Western Ontario Fall  
 Showcase 2021  
 3RD Senior 3 Year AUTUMN OPP. 2021  
 Progeny Data: OEX 1VG OGP 0G 0F  
 1 DAUS ME AVG: 11592 560 4.8 400 3.5  
 AVG BCA: M219 F287 P242

### WAYBRU SIDEKICK SHABANG PB

HOCANF14321713 B&W \*A1A2\*AB\*VRF\*CDF\*RDF\*B  
 VG-87-3YR-CAN  
 MS:88 (FA:8 RAH:7 RAW:7) F&L:87 DS:86 RP:83  
 CAN-GEBV Apr\*26 85%Rel GLPI 2611/82%  
 KG M-1881/0% F-23/11% %F 0.46 PRO\$  
 MR 96 P-37/2% %P 0.23 -1329  
 CAN-GEBV Apr\*26 82%Rel CONF 9/92%  
 MS 9 F&L 2 DS 7 RP 6  
 02-00 300 8400 379 4.5 308 3.7 L  
 BCA 210 259 241  
 02-11 42 1737 77 4.4 62 3.6 L  
 2 LACT: 10137 456 4.5 370 3.6 KG  
 Avg BCA: M210(-30) F259(8) P241(-2)

# EAST COAST STYLE SPRING SALE

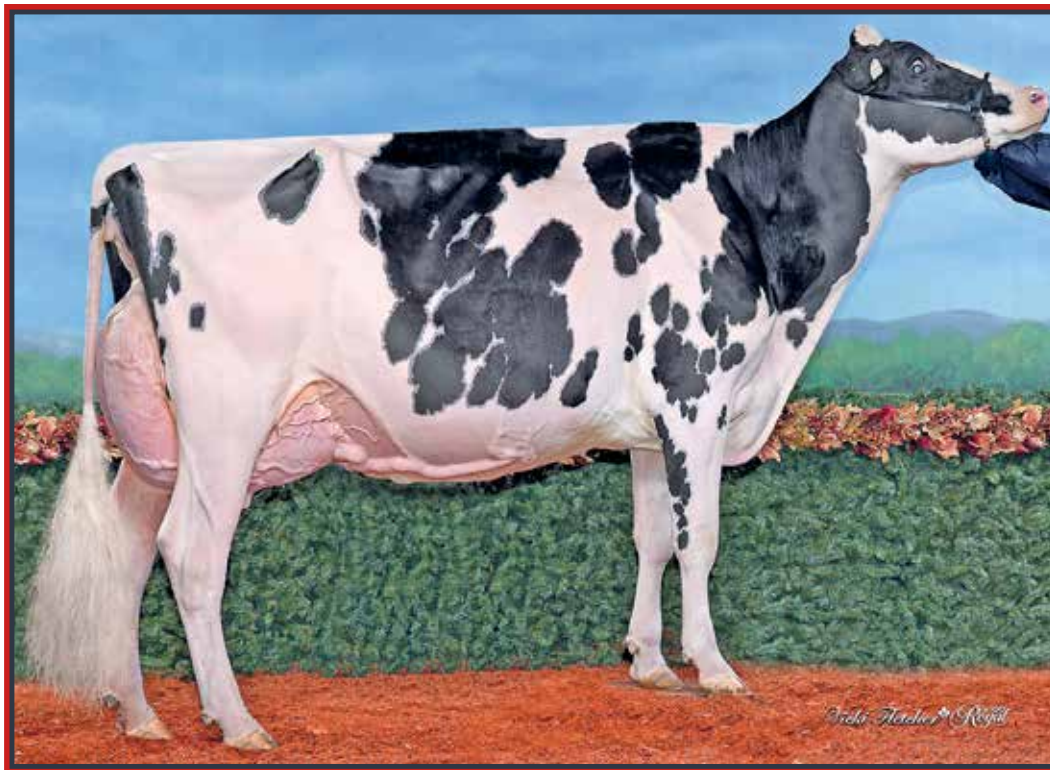

## Jacobs High Octane Dia EX-95 5E

All-Canadian Jr. 3-Yr-Old 2021

Res. Canadian Championship Contest 2020

1<sup>st</sup> Jr. 3-Yr-Old & Intermediate Champion National Holstein Show 2021

2<sup>nd</sup> Dam

**95**

Divas Diva x Major  
Born March 2026

Spring Calf for 2026

4th-7th Maternal Dam

DROLIE GOLDWYN DELAWARE VG-87-2YR-CAN 4\*  
GEOBASTIEN HILLCREST DELTA EX-923E-CAN 6\*  
FOREST SUPERSIRE DAWNIA VG-87-3YR-CAN 10\*  
FOREST BROKER DAWNIE VG-86-6YR-CAN 1\*

### ROBELLA MAJOR PB

HOCANM14104450 B&W \*A2A2\*AB\*VRF\*MWF\*CDF\*C  
CAN-GEBV Apr\*26 94%Rel GLPI 3181/89%  
KG M 913/77% F 32/30% %F-0.03 PRO\$  
MR 100 P 19/30% %P-0.10 403  
CAN-GEBV Apr\*26 91%Rel CONF 15/99%  
MS 10 F&L 8 DS 15 RP 7  
Progeny Data: 206 Daus: 83.00% GP+  
OEX 58VG 113GP 34G 1F  
154 DAUS ME AVG: 13707 560 4.1 436 3.2  
AVG BCA: M259 F287 P264

### FARNEAR DELTA-LAMBDA-ET PB

H0840M3125993715 B&W \*POF\*A1A2\*MWF\*CDF\*CV  
CAN-GEBV Apr\*26 99%Rel GLPI 3658/99%  
KG M 865 F 36 %F 0.01 P 38 %P 0.06  
CAN-GEBV Apr\*26 99%Rel CONF 12

### ROBELLA SIDEKICK MOLLY PB

HOCANF13277545 B&W B:10 Oct 2018  
EX-91-4YR-CAN  
01-10 295 10522 374 3.6 335 3.2  
BCA 277 263 275  
3 LACT: 37922 1467 3.9 1218 3.2 KG

### MR MOGUL DELTA 1427-ET PB

HOUSAM72128216 B&W \*A1A2\*MWF\*CDF\*CVF\*RDF\*  
EDG LORETTE UNO 2198-ET  
HOUSAF72437745 ET B:25 Apr 2013  
EX-91-5YR-USA

### WALNUTLAWN SIDEKICK PB

HOCANM12508113 B&W \*A2A2\*AB\*VRF\*MWF\*CDF\*C  
VG-85-2YR-CAN

### ROBELLA SOLOMON MATTIE PB

HOCANF12247208 B&W B:02 Mar 2016  
VG-85-2YR-CAN

### BUTLERVIEW DIAS DIVA PB

H0840F3271807039 B&W B:05 Sep 2022  
CAN-PA Apr\*26 PA LPI 3006  
KG M 78 F 15 %F 0.11  
MR 101 P 2 %P-0.01  
CAN-PA Apr\*26 CONF 10  
MS 8 F&L 7 DS 6 RP 5

### STANTONS ALLIGATOR-ET PB

H0840M3128769279 B&W \*A1A2\*MWF\*CVF\*BYF\*BL  
VG-85-4YR-CAN  
CAN-GEBV Apr\*26 99%Rel GLPI 3270/99%  
KG M 643 F 22 %F-0.03 P 16 %P-0.04  
CAN-GEBV Apr\*26 99%Rel CONF 11

### JACOBS HIGH OCTANE DIA PB

HOCANF110828624 B&W B:01 Mar 2018  
VG-89-3YR-CAN EX-95-5E-USA  
01-11 305 8766 394 4.5 313 3.6 L  
324 9215 417 4.5 332 3.6  
BCA 227 276 254  
03-06 89 4438 193 4.4 131 3.0 L  
2 LACT: 13653 610 4.5 463 3.4 KG  
Avg BCA: M227(-5) F276(19) P254(10)  
ALL-CANADIAN Junior 3 Year 2021  
RES. Can. Champs Contest Spring 2-Yr-Old 2020  
INT. INT.CHAMP National Holstein Show 2021  
1ST Junior 3 Year National Holstein Show 2021  
2ND JR.2-YR Fall Invitational Show 2020  
Progeny Data: OEX 1VG OGP 0G 0F

### MORNINGVIEW MCC KINGBOY-ET PB

HOUSAM72044077 B&W \*POF\*A2A2\*MWF\*CDF\*CVF\*  
EX-92-4YR-USA ST'17

### STANTONS MCCUTCHEN 1174 AGREE PB

HOCANF11696367 B&W ET B:13 Feb 2013  
VG-88-4YR-CAN 17\*(4/81)

### STANTONS HIGH OCTANE PB

HOCANM11696704 B&W \*A1A2\*AE\*VRF\*CVF\*BYF\*BL  
EX-93-3YR-CAN ST'17

### JACOBS WINDBROOK DIANA PB

HOCANF108824138 B&W ET B:02 Mar 2014  
VG-85-3YR-CAN  
02-11 305 10253 449 4.4 334 3.3 L  
328 10804 481 4.5 355 3.3  
BCA 230 274 235  
3 LACT: 20742 899 4.3 659 3.2 KG  
Avg BCA: M206(-38) F241(-27) P208(-36)  
Progeny Data: OEX 1VG OGP 0G 0F  
1 DAUS ME AVG: 12015 539 4.5 420 3.5  
AVG BCA: M227 F276 P254



# EAST COAST STYLE SPRING SALE

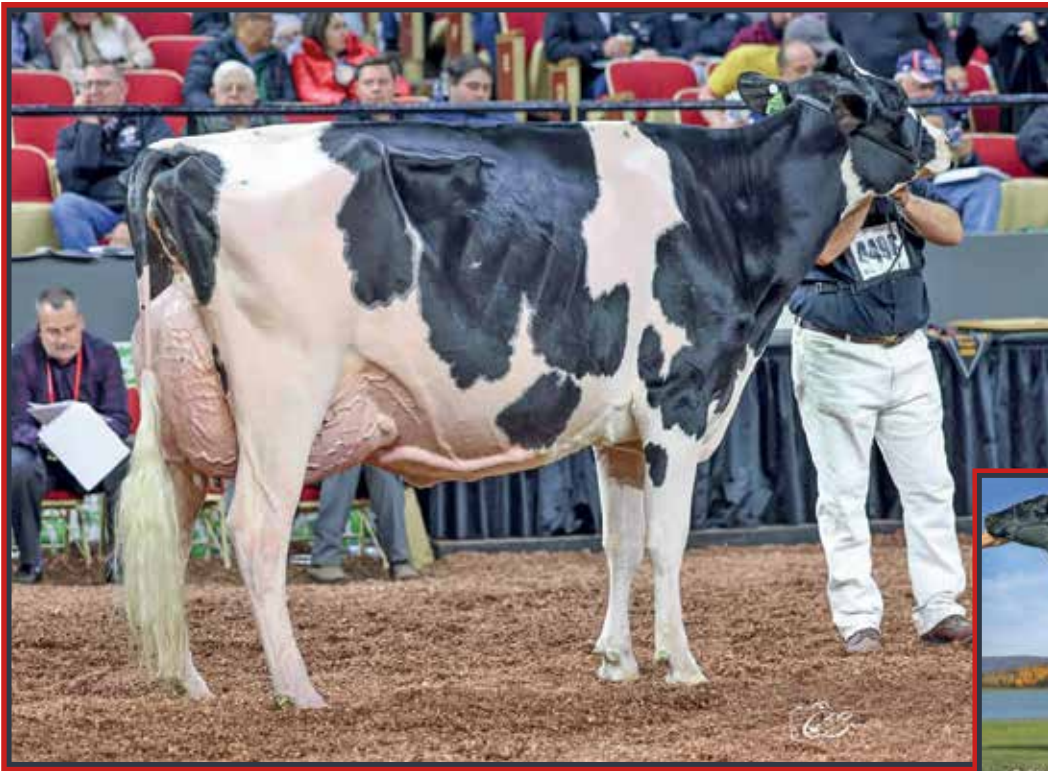

## Ladyrose Caught Your Eye EX-95

All-American 2021 & 2022 | 1<sup>st</sup> Jr. 3-Yr-Old WDE 2022 | 1<sup>st</sup> 4-Yr-Old WDE 2023

Dam of Bullseye, Eye Candy and Liquidcourage

Dam of the 2023 WDE Junior Champion; Kingsway Caught A Vibe

Same family

## Rosedale Lexington EX-95

All-American 5-Yr-Old 2013

4<sup>th</sup> Dam

**97**

EAR TAG 1262

### SANDYRAE TRITON WRENLEY

HOCANF15410482 B&W ET B:21 Jan 2026  
 \*POC\*A1A2\*BE\*VRF\*CDC\*CVF\*RDF\*BLF\*DPF\*CNF  
 CAN-GPA Apr\*26 80%Rel GPA LPI 3317/76%  
 KG M-14/38% F 40/71% %F 0.36 PRO\$  
 MR 99 P 11/47% %P 0.09 906  
 CAN-GPA Apr\*26 77%Rel CONF 15/99%  
 MS 10 F&L 11 DS 8 RP 10

Consigned By:  
 SANDYRAE FARMS  
 Tel: 902-838-3206 Fax: 902-838-3622

Winter Calf for 2026

4th-10th Maternal Dam  
 ROSEDALE LEXINGTON-ET EX-95-2E-USA 3\*  
 ROSEDALE LEXI-ET VG-89-3YR-USA  
 ROSEDALE LEA-ANN-ET EX-93-2E-USA  
 STOOKEY ELM PARK BLACKROSE-ET EX-96-3E-USA 7\*  
 A NANDETTE TT SPECKLE-RED EX-93-5YR-USA  
 NANDETTE RILEY NANA-RED VG-87-6YR-USA  
 NANDETTE BOOTMAKER GALE VG-89-10YR-USA

### FRAHOLME VEC TRITON-PP PB

HOCANM14911359 B&W \*POS\*A1A2\*BB\*VRF\*CDF\*C  
 CAN-GPA Apr\*26 83%Rel GPA LPI 3789/80%  
 KG M-556/14% F-7/22% %F 0.12 PRO\$  
 MR 101 P-20/9% %P-0.01 -476  
 CAN-GPA Apr\*26 80%Rel CONF 14/99%  
 MS 9 F&L 11 DS 7 RP 14

### DREWHOLME LOGIC PP PB

HOCANM14213339 B&W \*POS\*A1A2\*BB\*VRF\*MWF\*C  
 CAN-GPA Apr\*26 86%Rel GPA LPI 3690/84%  
 KG M 77 F 94 %F 0.77 P 39 %P 0.29  
 CAN-GPA Apr\*26 84%Rel CONF 13

### FRAHOLME ALLDAY ARIELLE-P PB

HOCANF13958632 B&W \*POC\*A1A2 B:19 Oct 2021  
 VG-86-2YR-CAN  
 02-05 305 12605 500 4.0 445 3.5 L  
 365 14536 593 4.1 525 3.6  
 BCA 303 325 337  
 2 LACT: 23669 1034 4.4 864 3.7 KG

### BLONDIN ALPHA PB

HOCANM120345248 B&W \*A1A1\*RDC\*MWF\*CDF\*CVF  
 CAN-GEV Apr\*26 98%Rel GLPI 2961/94%  
 KG M-152 F-13 %F-0.07 P-24 %P-0.15  
 CAN-GEV Apr\*26 96%Rel CONF 10

### ROSEDALE WEEP NOMORE-RED-ET PB

HO840F3137843061 R&W ET B:08 Jun 2016  
 EX-92-4YR-USA  
 02-01 305 8360 347 4.2 283 3.4  
 03-00 305 9163 402 4.4 311 3.4  
 357 10220 446 4.4 350 3.4  
 04-02 305 9344 392 4.2 308 3.3  
 LACT: 28450 1206 4.2 960 3.4 KG  
 Progeny Data: OEX 2VG 3GP 0G 0F  
 6 DAUS ME AVG: 13127 576 4.4 425 3.2  
 AVG BCA: M248 F295 P257

### VOGUE A2P2-PP PB

HOCANM13446574 B&W \*POS\*A2A2\*AB\*MWF\*CDF\*C  
 EX-97-5YR-CAN

### DREWHOLME LAMBDA LEYSURE P PB

HOCANF13380365 B&W \*POR\*A1A1\*CDF\*CVF\*BYF\*  
 EX-92-5YR-CAN 6\*(0/31)

### DRUMDALE ALLDAY P PB

HOCANM11484905 B&W \*POC\*A2A2\*BB\*VRF\*MWF\*  
 EX-90-3YR-CAN

### VOGUE HOTSPOT SADIE SECRET-P PB

HOCANF13576107 B&W \*POC\*A1A2\*CDF\*CVF\*BYF\*  
 EX-90-2E-CAN

### STANTONS ALLIGATOR-ET PB

HO840M3128769279 B&W \*A1A2\*MWF\*CVF\*BYF\*BL  
 VG-85-4YR-CAN

### KCCK ARTIST ANA-ET PB

HO840F3203482479 B&W \*RDC ET B:04 Dec 2018  
 EX-92-4YR-CAN

### MR D APPLE DIAMONDBACK PB

HO840M3013721049 B&W \*POF\*A1A2\*RDC\*MWF\*CD  
 EX-93-3YR-USA

### ROSEDALE ISNTSHELOVEABLE-ET PB

HOUSAF71580666 B&W \*RDC B:15 Nov 2012  
 EX-90-6YR-CAN 2\*(0/10)  
 03-11 305 16490 634 3.8 541 3.3  
 365 19125 738 3.9 633 3.3  
 BCA 330 339 338  
 3 LACT: 73073 2811 3.8 2540 3.5 KG  
 Avg BCA: M322(73) F315(49) P327(70)  
 Progeny Data: OEX 4VG 0GP 0G 0F  
 3 DAUS ME AVG: 14291 584 4.1 473 3.3  
 AVG BCA: M270 F299 P286

### HODGLYNN ALPHA WINNIE PB

HOCANF14640300 B&W \*A1A2\*AE\*RDC\*VRF\*CDC\*B  
 CAN-GPA Apr\*26 84%Rel GPA LPI 2820/80%  
 KG M-556/14% F-7/22% %F 0.12 PRO\$  
 MR 97 P-20/9% %P-0.01 -476  
 CAN-GPA Apr\*26 81%Rel CONF 10/95%  
 MS 7 F&L 9 DS 6 RP 3  
 01-11 P50 14412 640 4.4 446 3.1 L  
 PBCA 377 454 366  
 1 LACT: 2468 107 4.3 76 3.1 KG  
 Avg BCA: M377 F454(0) P366

# EAST COAST STYLE SPRING SALE

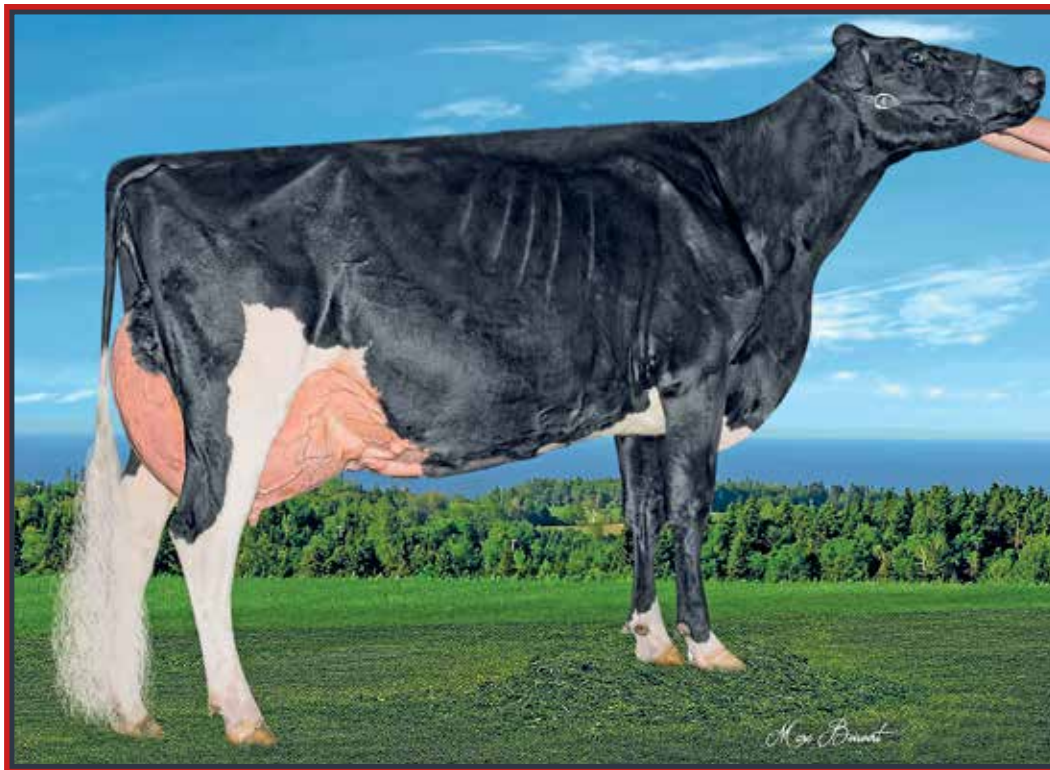

## Garondale Goldwyn Conny EX-94 4E 34\*

Finalist Cow of the Year 2023 & 2024 • Nom. All-Canadian & Res. Tout-Quebec Longue Production 2017

5<sup>th</sup> Longue Production *Royal* 2017

Grand Champion Kamouraska 2017

2<sup>nd</sup> Dam



EAR TAG 932

### VAL D ESPOIR LEMAGIC COLIBRI

HOCANF122013475 B&W B:11 Mar 2025  
 CAN-PA Apr\*26 40%Rel PA LPI 2987/37%  
 KG M-246/27% F 7/35% %F 0.15 PRO\$  
 MR 99 P-3/26% %P 0.05 231  
 CAN-PA Apr\*26 38%Rel CONF 8/88%  
 MS 4 F&L 6 DS 6 RP 7

Consigned By:  
 FERME VAL D'ESPOIR INC  
 Tel: 418-498-2675 Fax: 418-498-2675

4th-12th Maternal Dam  
 BOULET JUROR CHANDLER VG-88-8YR-CAN 10\*  
 BOULET AEROSTAR CHANEL EX3E-CAN 23\*  
 BOULET WARDEN CELEBRITY VG-87-3YR-CAN 2\*  
 BOULET MARK ANTHONY CANDY VG-85-2YR-CAN 8\*  
 BOULET TEMPO CINDY EX-CAN  
 BOULET CHIEFTAIN SONIQUA VG-85-4YR-CAN  
 BOULET EMPEROR AMOS SONIQUE VG-85-3YR-CAN 2\*  
 BOULET TENSEN AMOS SONIA VG-85-3YR-CAN 3\*  
 GAUTHELLE TENSEN SONA VG-85-3YR-CAN 1\*

Bred Apr. 27, 2026 to Detective

### COMESTAR LEMAGIC PB

HOCANM120461050 B&W \*A2A2\*AB\*VRF\*MWF\*CDF\*  
 VG-87-1YR-CAN  
 F&L:87 DS:87 RP:90  
 CAN-GEV Apr\*26 98%Rel GLPI 2890/95%  
 KG M-753/7% F 15/18% %F 0.39 PRO\$  
 MR 98 P-7/10% %P 0.16 -265  
 CAN-GEV Apr\*26 96%Rel CONF 6/88%  
 MS 2 F&L 6 DS 6 RP 8  
 Progeny Data: 786 Daus: 80.00% GP+  
 OEX 87VG 547GP 147G 5F  
 757 DAUS ME AVG: 12950 561 4.3 434 3.4  
 AVG BCA: M245 F287 P262

### STANTONS CHIEF-ET PB

HO840M3129015989 B&W \*A2A2\*MWF\*CDF\*CVF\*BY  
 CAN-GEV Apr\*26 99%Rel GLPI 2918/99%  
 KG M 382 F-12 %F-0.22 P 7 %P-0.05  
 CAN-GEV Apr\*26 99%Rel CONF 8

### STANTONS HIGH OCTANE PB

HOCANM11696704 B&W \*A1A2\*AE\*VRF\*CVF\*BYF\*BF  
 EX-93-3YR-CAN ST'17  
**ROCKYMOUNTAIN UNO CHEYANNE PB**  
 HOCANF11445880 B&W ET B:13 Sep 2012  
 VG-85-2YR-CAN 14\*(0/70)

### COMESTAR LAMAGIC IMPRESSION PB

HOCANF110840156 B&W \*A2A2\*BB\*VRF\*CDF\*RDF\*  
 EX-93-4YR-CAN 2\*(0/10)  
 01-10 305 12885 492 3.8 455 3.5  
 365 15012 563 3.8 531 3.5  
 BCA 335 342 370  
 3 LACT: 49587 2081 4.2 1818 3.7 KG

### MONUMENT IMPRESSION-ET PB

HOUSAM66382657 B&W \*POF\*A2A2\*CVF\*RDF\*BYF\*  
 EX-95-9YR-CAN ST'13

### COMESTAR LAMADONA DOORMAN PB

HOCANF107902116 B&W ET B:04 Jun 2013  
 EX-94-2E-CAN 34\*(6/164)

### GARONDALE LAMBDA CADBURY PB

HOCANF121251877 B&W ET B:01 Mar 2023  
 VG-85-2YR-CAN  
 MS:86 (FA:8 RAH:7 RAW:8) F&L:82 DS:88 RP:85  
 CAN-EBV Apr\*26 60%Rel LPI 3091/55%  
 KG M 262/53% F 0/28% %F-0.10 PRO\$  
 MR 100 P 2/32% %P-0.05 310  
 CAN-EBV Apr\*26 54%Rel CONF 9/92%  
 MS 7 F&L 7 DS 6 RP 5  
 02-00 305 9489 398 4.2 328 3.5 L  
 311 9621 404 4.2 333 3.5  
 BCA 244 276 265  
 1 LACT: 9621 404 4.2 333 3.5 KG  
 Avg BCA: M244(3) F276(-6) P265(-1)

### FARNEAR DELTA-LAMBDA-ET PB

HO840M3125993715 B&W \*POF\*A1A2\*MWF\*CDF\*CV  
 CAN-GEV Apr\*26 99%Rel GLPI 3658/99%  
 KG M 865 F 36 %F 0.01 P 38 %P 0.06  
 CAN-GEV Apr\*26 99%Rel CONF 12

### MR MOGUL DELTA 1427-ET PB

HOUSAM72128216 B&W \*A1A2\*MWF\*CDF\*CVF\*RDF\*  
**EDG LORETTE UNO 2198-ET**  
 HOUSAF72437745 ET B:25 Apr 2013  
 EX-91-5YR-USA

### GARONDALE GOLDWYN CONNY PB

HOCANF104919903 B&W \*A1A1 ET B:06 Nov 2008  
 EX-94-4E-CAN 34\*(28/142)  
 06-00 305 16296 678 4.2 516 3.2 L  
 365 18301 778 4.3 591 3.2  
 BCA 296 334 300  
 08-02 305 14287 567 4.0 433 3.0 L  
 BCA 262 285 258  
 6 LACT: 101432 4354 4.3 3408 3.4 KG  
 Avg BCA: M252(27) F281(43) P254(20)  
 1 Superior Lactations  
 RES. ALL-QUEBEC Longtime Production 2017  
 GRAND KAMOURASKA 2017  
 RES. GRAND KAMOURASKA 2015  
 5TH Longtime Production ROYAL 2017  
 1ST Mature Cow KAMOURASKA 2015  
 Progeny Data: 15EX 26VG 14GP 0G 0F  
 53 DAUS ME AVG: 12915 541 4.2 428 3.3  
 AVG BCA: M244 F277 P259

### BRAEDALE GOLDWYN PB

HOCANM10705608 B&W \*A1A2\*CDC\*CVF\*BYF\*BLF  
 GP-84-8YR-CAN GM'12 EXTRA'05  
**REJOGA DUNDEE CONNIE PB**  
 HOCANF103018724 B&W ET B:14 Jul 2005  
 EX-92-3E-CAN 17\*(16/69)  
 04-08 305 12840 515 4.0 402 3.1  
 340 13863 565 4.1 442 3.2  
 BCA 255 278 254  
 5 LACT: 61240 2508 4.1 1986 3.2 KG  
 Avg BCA: M228(15) F248(26) P230(15)  
 Progeny Data: 5EX 14VG 2GP 1G 0F  
 22 DAUS ME AVG: 11856 492 4.1 390 3.3  
 AVG BCA: M224 F252 P236

# EAST COAST STYLE SPRING SALE



## Rosiers Blexy Goldwyn EX-97 2\*

All-Canadian & All-American Mature Cow 2017  
 Supreme Champion WDE 2017  
 Nom. All-Canadian & Nom. All-American 5-Yr-Old 2016  
 2<sup>nd</sup> Dam

EAR TAG 1440



### KAROLSTEIN BIZOU LAMBDA

HOCANF121541440 B&W ET B:05 Mar 2025  
 \*A2A2\*BB\*VRF\*CDF\*RDF\*BLF\*DPF\*CNF  
 CAN-GPA Apr\*26 84%Rel GPA LPI 3091/81%  
 KG M-605/13% F-28/8% %F-0.03 PRO\$  
 MR 102 P-19/10% %P 0.02 -8  
 CAN-GPA Apr\*26 82%Rel CONF 14/99%  
 MS 12 F&L 6 DS 7 RP 7

Consigned By:  
 FERME VAL D'ESPOIR INC  
 Tel: 418-498-2675 Fax: 418-498-2675

4th-7th Maternal Dam  
 ROSIERS BURKA TRIUMPHANT EX-90-5YR-CAN 7\*  
 ROSIERS BURDY VISION VG-87-3YR-CAN 9\*  
 ROSIERS BRANDA PRELUDE VG-88-5YR-CAN 2\*  
 ROSIERS BERNET PERSISTENT EX4E-CAN 12\*

Bred Apr. 10, 2026 to Blondin Louder

### FARNEAR DELTA-LAMBDA-ET PB

H0840M3125993715 B&W \*POF\*A1A2\*MWF\*CDF\*CV  
 CAN-GEV Apr\*26 99%Rel GLPI 3658/99%  
 KG M-865/75% F-36/33% %F 0.01 PRO\$  
 MR 101 P-38/58% %P 0.06 1725  
 CAN-GEV Apr\*26 99%Rel CONF 12/98%  
 MS 8 F&L 11 DS 6 RP 7  
 Progeny Data: 10910 Daus: 91.00% GP+  
 496EX 4741VG 4783GP 875G 15F  
 11170 DAUS ME AVG: 13758 566 4.1 456 3.3  
 AVG BCA: M260 F290 P276

### MR MOGUL DELTA 1427-ET PB

HOUSAM72128216 B&W \*A1A2\*MWF\*CDF\*CVF\*RDF\*  
 CAN-GEV Apr\*26 99%Rel GLPI 3060/99%  
 KG M 469 F 29 %F 0.09 P 14 %P-0.01  
 CAN-GEV Apr\*26 99%Rel CONF 1

### MOUNTFIELD SSI DCY MOGUL-ET PB

H0840M3006972816 B&W \*POF\*A1A2\*MWF\*CDF\*CV  
 EX-93-7YR-USA EXTRA'15  
**MISS OCD ROBST DELICIOUS-ET PB**  
 H0840F3006989479 B&W ET B:28 Jan 2011  
 VG-87-3YR-USA

### EDG LORETTE UNO 2198-ET

HOUSAF72437745 ET B:25 Apr 2013  
 EX-91-5YR-USA  
 04-02 305 13821 562 4.1 489 3.5  
 330 14361 585 4.1 512 3.6  
 3 LACT: 39735 1518 3.8 1431 3.6 KG

### AMIGHETTI NUMERO UNO ET PB

HOITAM17990915143 B&W \*POF\*A1A2\*CVF\*RDF\*B  
 EX-90-3YR-HUN ST'15  
**VELTHUIS SNOWMAN LORRETTE-ETS PB**  
 HOCANF11294716 B&W ETM B:19 Apr 2011  
 VG-86-3YR-USA

### BLEXYS SIDEKICK BUTTONS-ET PB

H0840F3205758108 B&W ET B:12 Sep 2020  
 EX-91-2E-CAN  
 MS:93 (FA:9 RAH:8 RAW:8) F&L:91 DS:90 RP:300  
 CAN-GEV Apr\*26 86%Rel GLPI 2855/84%  
 KG M-836/7% F-7/22% %F 0.23 PRO\$  
 MR 103 P-32/33% %P-0.02 -325  
 CAN-GEV Apr\*26 84%Rel CONF 13/99%  
 MS 12 F&L 3 DS 10 RP 8  
 02-09 305 11438 444 3.9 376 3.3 L  
 355 13150 557 4.2 446 3.4  
 BCA 271 283 276  
 03-10 275 10682 463 4.3 361 3.4 L  
 BCA 229 265 237  
 04-09 P275 12411 527 4.3 409 3.3 L  
 PBCA 254 290 262  
 3 LACT: 35421 1502 4.2 1184 3.3 KG  
 Avg BCA: M251(-25) F279(-20) P258(-31)  
 Progeny Data: OEX 1VG 0GP 0G 0F  
 1 DAUS ME AVG: 12544 525 4.2 412 3.3  
 AVG BCA: M237 F269 P249

### WALNUTLAWN SIDEKICK PB

HOCANM12508113 B&W \*A2A2\*AB\*VRF\*MWF\*CDF\*CV  
 VG-85-2YR-CAN  
 CAN-GEV Apr\*26 99%Rel GLPI 2885/99%  
 KG M-1904 F-13 %F 0.55 P-32 %P 0.28  
 CAN-GEV Apr\*26 99%Rel CONF 13

### WILLSBRO ABBOTT PB

H0GBRM388380500583 B&W \*A2A2\*MWF\*CDC\*CVF\*  
**WALNUTLAWN MCCUTCHEN SUMMER PB**  
 HOCANF11120480 B&W ET B:11 Feb 2013  
 EX-94-2E-CAN EX-95-8YR-USA 13\*(8/57)

### ROSIERS BLEXY GOLDWYN PB

HOCANF106117534 B&W ET B:03 Sep 2010  
 EX-96-2E-USA 2\*(0/12)  
 02-06 305 11340 503 4.4 345 3.0  
 04-05 305 15327 652 4.3 452 2.9  
 05-05 305 14883 663 4.5 464 3.1  
 365 17073 760 4.5 542 3.2  
 3 LACT: 43740 1915 4.4 1339 3.1 KG  
 ALL-CANADIAN Mature Cow 2017  
 ALL-AMERICAN Mature Cow 2017  
 1ST Mature Cow ROYAL 2017  
 4TH 5 Year old ROYAL 2016  
 Progeny Data: 4EX 4VG 0GP 0G 0F  
 8 DAUS ME AVG: 12756 490 3.8 397 3.1  
 AVG BCA: M241 F251 P240

### BRAEDALE GOLDWYN PB

HOCANM10705608 B&W \*A1A2\*CDC\*CVF\*BYF\*BLF  
 GP-84-8YR-CAN GM'12 EXTRA'05  
**ROSIERS BEYONCE DUNDEE PB**  
 HOCANF102758779 B&W ET B:18 Dec 2006  
 EX-90-5YR-CAN 2\*(0/12)  
 03-09 305 11243 466 4.1 376 3.3  
 365 12634 526 4.2 427 3.4  
 BCA 228 252 238  
 3 LACT: 36245 1517 4.2 1212 3.3 KG  
 Avg BCA: M217(7) F243(24) P222(8)  
 Progeny Data: 1EX 2VG 4GP 1G 0F  
 6 DAUS ME AVG: 10268 451 4.4 337 3.3  
 AVG BCA: M194 F231 P204



# EAST COAST STYLE SPRING SALE

EAR TAG 829

## SHADYRAIL ENERGY DANIKA

HOCANF14534485 B&W B:14 Apr 2024  
 VG-85-1YR-CAN  
 MS:85 (FA:8 RAH:5 RAW:7) F&L:86 DS:86 RP:83  
 CAN-PA Apr\*26 39%Rel PA LPI 2853/36%  
 KG M-271/25% F-21/12% %F-0.10 PRO\$  
 MR 98 P-16/12% %P-0.05 -381  
 CAN-PA Apr\*26 36%Rel CONF 11/97%  
 MS 8 F&L 8 DS 7 RP 6

Consigned By:  
 RANDY & LYNETTE MARTIN  
 Tel: 519-502-8641

4th-7th Maternal Dam  
 SHADYRAIL DEMPSEY DAWN EX-925E-CAN 2\*  
 BURGEE FLORIAN DUKE VG-85-2YR-CAN  
 LAMONDEEN OUTSIDE DONNA VG-87-5YR-CAN  
 LAMONDEEN IGNITER DANA VG-85-3YR-CAN

Fresh March 15, 2026

## BLONDIN ENERGY PB

HOCANM120345175 B&W \*A1A2\*MWF\*CDF\*CVF\*BYF  
 CAN-GEV Apr\*26 98%Rel GLPI 2886/94%  
 KG M-711/8% F-20/5% %F 0.06 PRO\$  
 MR 99 P-34/2% %P-0.08 -408  
 CAN-GEV Apr\*26 96%Rel CONF 15/99%  
 MS 12 F&L 12 DS 5 RP 9  
 Progeny Data: 745 Daus: 91.00% GP+  
 OEX 300VG 383GP 61G 1F  
 774 DAUS ME AVG: 13013 539 4.1 420 3.2  
 AVG BCA: M246 F276 P254

## SIEMERS LAMBDA HANIKO-ET PB

H0840M3144882592 B&W \*A1A1\*CDF\*CVF\*BYF\*BL  
 EX-92-5YR-CAN  
 CAN-GEV Apr\*26 99%Rel GLPI 3026/96%  
 KG M-918 F 8 %F 0.37 P 5 %P 0.30  
 CAN-GEV Apr\*26 98%Rel CONF 8

## FARNEAR DELTA-LAMBDA-ET PB

H0840M3125993715 B&W \*POF\*A1A2\*MWF\*CDF\*CVF  
 SIEMERS MONTEREY HANIKA-ET  
 H0840F3131528424 B&W ET B:31 Oct 2015  
 VG-86-2YR-USA

## WALNUTLAWN SOLOMON PB

HOCANM11775998 B&W \*POF\*A2A2\*MWF\*CVF\*RDF\*  
 GOULDHAVEN ATWOOD EMILY PB  
 HOCANF11592658 B&W ET B:02 Jul 2013  
 VG-89-4YR-CAN 13\*(0/66)

## SHADYRAIL DOC DOTTI PB

HOCANF13738114 B&W B:17 Jun 2022  
 GP-83-2YR-CAN  
 MS:81 (FA:6 RAH:7 RAW:8) F&L:85 DS:85 RP:82  
 CAN-EBV Apr\*26 56%Rel LPI 2741/48%  
 KG M 169/48% F-23/11% %F-0.25 PRO\$  
 MR 97 P 2/32% %P-0.02 -394  
 CAN-EBV Apr\*26 47%Rel CONF 5/68%  
 MS 2 F&L 4 DS 8 RP 3  
 01-09 305 11015 420 3.8 364 3.3 L  
 365 12803 497 3.9 428 3.3  
 BCA 301 311 314  
 03-02 P209 10331 387 3.8 355 3.4 L  
 PBCA 227 226 241  
 2 LACT: 21931 841 3.8 735 3.4 KG  
 Avg BCA: M264(21) F269(7) P278(24)  
 Progeny Data: OEX 1VG 0GP 0G 0F

## WOODCREST KING DOC PB

H0840M3132417775 B&W \*POF\*A1A2\*MWF\*CDF\*CV  
 VG-88-1YR-USA  
 CAN-GEV Apr\*26 99%Rel GLPI 3144/99%  
 KG M 856 F 30 %F-0.02 P 34 %P 0.04  
 CAN-GEV Apr\*26 99%Rel CONF 6

## MORNINGVIEW MCC KINGBOY-ET PB

H0840M3125064077 B&W \*POF\*A2A2\*MWF\*CDF\*CVF\*  
 EX-92-4YR-USA ST'17  
 WCD-ZBW MACK DADDY-ET  
 H0840F3012506777 ET B:29 Oct 2013  
 VG-88-3YR-USA

## SHADYRAIL DOORMAN DURANGO PB

HOCANF13738049 B&W B:25 Aug 2020  
 VG-85-2YR-CAN  
 01-09 305 12278 505 4.1 409 3.3 L  
 365 14510 602 4.2 491 3.4  
 BCA 340 377 356  
 02-10 162 6113 246 4.0 226 3.7 L  
 2 LACT: 21720 895 4.1 759 3.5 KG  
 Avg BCA: M340(58) F377(73) P356(65)  
 1 Superior Lactations  
 Progeny Data: OEX 0VG 1GP 0G 0F  
 1 DAUS ME AVG: 13974 523 3.7 458 3.3  
 AVG BCA: M264 F268 P277

## VAL-BISSON DOORMAN PB

HOCANM107281711 B&W \*POF\*A2A2\*CDF\*CVF\*RDF  
 EX-90-5YR-CAN ST'16  
 SHADYRAIL MOGUL DENALI PB  
 HOCANF12231888 B&W B:16 Sep 2017  
 VG-87-3YR-CAN 1\*(5/0)  
 01-09 305 11221 441 3.9 366 3.3  
 355 12609 503 4.0 416 3.3  
 BCA 311 329 316  
 4 LACT: 55119 1892 3.4 1746 3.2 KG  
 Avg BCA: M294(11) F270(-36) P288(2)  
 Progeny Data: OEX 2VG 1GP 0G 0F  
 2 DAUS ME AVG: 15932 627 3.9 503 3.2  
 AVG BCA: M301 F321 P304



EAR TAG 1242

## SANDYRAE MACHINE QUANDER

HOCANF15221123 B&W B:25 Sep 2025  
 CAN-PA Apr\*26 37%Rel PA LPI 3015/33%  
 KG M-285/25% F 31/62% %F 0.36 PRO\$  
 MR 102 P 10/45% %P 0.15 298  
 CAN-PA Apr\*26 33%Rel CONF 7/82%  
 MS 4 F&L 6 DS 8 RP 4

Consigned By:  
 SANDYRAE FARMS  
 Tel: 902-838-3206 Fax: 902-838-3622

4th-5th Maternal Dam  
 SANDYRAE MOSCOW JIMMY VG-85-3YR-CAN  
 PASCOBAC LEE JIMENA VG-85-8YR-CAN

Fall Calf for 2026

## BLONDIN MACHINE PB

HOCANM121079880 B&W \*A1A2\*AE\*VRF\*MWF\*CDF\*  
 CAN-GPA Apr\*26 86%Rel GPA LPI 3356/82%  
 KG M 1014/80% F 49/44% %F 0.08 PRO\$  
 MR 99 P 20/31% %P-0.11 663  
 CAN-GPA Apr\*26 83%Rel CONF 13/99%  
 MS 9 F&L 11 DS 10 RP 6

## BLONDIN DESTINATION PB

HOCANM120345247 B&W \*A1A2\*MWF\*CDF\*CVF\*BYF  
 CAN-GEV Apr\*26 99%Rel GLPI 3378/96%  
 KG M 1783 F 52 %F-0.15 P 31 %P-0.22  
 CAN-GEV Apr\*26 98%Rel CONF 10

## STANTONS ALLIGATOR-ET PB

H0840M3128769279 B&W \*A1A2\*MWF\*CVF\*BYF\*BL  
 VG-85-4YR-CAN  
 KINGS-RANSOM HOT DEBBIE-ET PB  
 H0840F3142039845 B&W \*POF\*CDF\*RDF\*BLF\*DPF  
 VG-85-2YR-CAN 3\*(0/17)  
 CLAYNOOK BAROLO SG PB  
 HOCHM120143618749 B&W \*A1A2\*CDF\*CVF\*RDF\*  
 VOGUE CHIEF MOONLIGHT PB  
 HOCANF12900951 B&W \*A2A2 ET B:05 Dec 2017  
 VG-88-3YR-CAN 5\*(0/25)

## BLONDIN BAROLO MOOLA PB

HOCANF120689272 B&W \*A2A2 ET B:18 Apr 2021  
 VG-85-2YR-CAN  
 02-00 305 9522 459 4.8 332 3.5 L  
 365 11312 555 4.9 401 3.5  
 BCA 251 326 274  
 2 LACT: 28941 1411 4.9 1007 3.5 KG

## SANDYRAE DEMPSEY QUICKSAND PB

HOCANF13776950 B&W MB B:01 Sep 2020  
 VG-87-4YR-CAN  
 MS:87 (FA:6 RAH:5 RAW:7) F&L:90 DS:88 RP:84  
 CAN-EBV Apr\*26 63%Rel GPA LPI 2686/51%  
 KG M-1583/0% F 14/43% %F 0.65 PRO\$  
 MR 104 P 0/30% %P 0.41 -22  
 CAN-EBV Apr\*26 48%Rel CONF 1/32%  
 MS -1 F&L 1 DS 5 RP 1  
 01-10 281 8514 403 4.7 301 3.5 L  
 BCA 233 296 255  
 02-09 305 11828 547 4.6 458 3.9 L  
 BCA 278 344 334  
 04-00 305 13740 668 4.9 516 3.8 L  
 316 14141 689 4.9 533 3.8  
 BCA 282 365 329  
 05-00 P208 11493 581 5.1 452 3.9 L  
 PBCA 224 301 277  
 4 LACT: 45341 2193 4.8 1720 3.8 KG  
 Avg BCA: M254(-5) F327(38) P299(29)  
 1 Superior Lactations

## LIRR DREW DEMPSEY PB

H0840M1083609 B&W \*POF\*A1A1\*CDC\*CVF\*RDF\*  
 EX-93-11YR-USA EXTRA'11  
 CAN-GEV Apr\*26 99%Rel GLPI 2667/99%  
 KG M-1064 F-26 %F 0.13 P-17 %P 0.16  
 CAN-GEV Apr\*26 99%Rel CONF 6

## BRAEDALE GOLDWYN PB

HOCANM10705608 B&W \*A1A2\*CDC\*CVF\*BYF\*BLF  
 GP-84-8YR-CAN GM'12 EXTRA'05  
 KERNDT SNEEZY DERRY DREW PB  
 HOUSAF207658039 B&W B:07 Mar 2002  
 VG-88-5YR-USA

## SANDYRAE DIPLOMAT BOBBI JO PB

HOCANF11667263 B&W B:10 Jul 2014  
 EX-92-2E-CAN 4\*(20/0)  
 01-11 297 9510 403 4.2 340 3.6  
 BCA 255 290 284  
 03-00 305 12882 524 4.1 445 3.5  
 365 14831 616 4.2 524 3.5  
 BCA 298 325 318  
 07-03 305 16232 601 3.7 532 3.3 L  
 BCA 298 296 313  
 08-09 305 13921 583 4.2 435 3.1 L  
 BCA 269 308 270  
 7 LACT: 101738 4236 4.2 3467 3.4 KG  
 Avg BCA: M260(15) F286(14) P273(25)  
 1 Superior Lactations  
 Progeny Data: 1EX 2VG 2GP 0G 0F  
 5 DAUS ME AVG: 13921 603 4.3 476 3.4  
 AVG BCA: M263 F309 P288

## REGAN-ALH DIPLOMAT-ET PB

H0840M64943781 B&W \*A1A1\*RDC\*CVF\*BYF\*BLF  
 VG-85-4YR-CAN EXTRA'13  
 SANDYRAE WINDBROOK ROBIN PB  
 HOCANF11667181 B&W B:11 Sep 2012  
 VG-87-3YR-CAN  
 01-09 305 10452 380 3.6 335 3.2  
 365 12254 461 3.8 398 3.2  
 BCA 290 284 289  
 2 LACT: 25079 985 3.9 808 3.2 KG  
 Avg BCA: M290(69) F284(64) P289(80)  
 Progeny Data: 1EX 0VG 0GP 1G 0F  
 2 DAUS ME AVG: 13709 519 3.8 435 3.2  
 AVG BCA: M259 F266 P263



# EAST COAST STYLE SPRING SALE

EAR TAG 1319

## HOMTOSTA LAMBDA ROSEY

HOCANF15326469 B&W B:06 Sep 2025  
 CAN-PA Apr\*26 35%Rel PA LPI 3170/34%  
 KG M 119/45% F 3/31% %F-0.02 PRO\$  
 MR 101 P 11/47% %P 0.06 569  
 CAN-PA Apr\*26 37%Rel CONF 9/92%  
 MS 5 F&L 8 DS 6 RP 9

Consigned By:  
 JAMES R. WARD FARM INC  
 Tel: 902-824-0045 Fax: 0000000

Fall Calf for 2026

## FARNEAR DELTA-LAMBDA-ET PB

H0840M3125993715 B&W \*POF\*A1A2\*MWF\*CDF\*CV  
 CAN-GEV Apr\*26 99%Rel GLPI 3658/99%  
 KG M 865/75% F 36/33% %F 0.01 PRO\$  
 MR 101 P 38/58% %P 0.06 1725  
 CAN-GEV Apr\*26 99%Rel CONF 12/98%  
 MS 8 F&L 11 DS 6 RP 7  
 Progeny Data: 10910 Daus: 91.00% GP+  
 496EX 4741VG 4783GP 875G 15F  
 11170 DAUS ME AVG: 13758 566 4.1 456 3.3  
 AVG BCA: M260 F290 P276

## MR MOGUL DELTA 1427-ET PB

H0USAM72128216 B&W \*A1A2\*MWF\*CDF\*CVF\*RDF\*  
 CAN-GEV Apr\*26 99%Rel GLPI 3060/99%  
 KG M 469 F 29 %F 0.09 P 14 %P-0.01  
 CAN-GEV Apr\*26 99%Rel CONF 1

## MOUNTFIELD SSI DCY MOGUL-ET PB

H0840M3006972816 B&W \*POF\*A1A2\*MWF\*CDF\*CV  
 EX-93-7YR-USA EXTRA'15  
**MISS OCD ROBST DELICIOUS-ET PB**  
 H0840F3006989479 B&W ET B:28 Jan 2011  
 VG-87-3YR-USA

## EDG LORETTE UNO 2198-ET

H0USAF72437745 ET B:25 Apr 2013  
 EX-91-5YR-USA  
 04-02 305 13821 562 4.1 489 3.5  
 330 14361 585 4.1 512 3.6  
 3 LACT: 39735 1518 3.8 1431 3.6 KG

## AMIGHETTI NUMERO UNO ET PB

HOITAM17990915143 B&W \*POF\*A1A2\*CVF\*RDF\*B  
 EX-90-3YR-HUN ST'15  
**VELTHUIS SNOWMAN LORRETTE-ETS PB**  
 HOCANF11294716 B&W ETM B:19 Apr 2011  
 VG-86-3YR-USA

## HOMTOSTA TATOO RAE PB

HOCANF13120064 B&W B:07 Dec 2018  
 EX-92-2E-CAN  
 MS:92 (FA:8 RAH:6 RAW:8) F&L:92 DS:94 RP:91  
 CAN-PA Apr\*26 40%Rel PA LPI 2617/39%  
 KG M-626/12% F-31/7% %F-0.05 PRO\$  
 MR 100 P-16/12% %P 0.05 -585  
 CAN-EBV Apr\*26 48%Rel CONF 6/76%  
 MS 1 F&L 4 DS 5 RP 11  
 Progeny Data: OEX 1VG OGP 0G 0F  
 1 DAUS ME AVG: 12915 457 3.5 418 3.2  
 AVG BCA: M244 F234 P253

## DUCKETT CRUSH TATOO-ET PB

H0840M3137052923 B&W \*POF\*A1A2\*MWF\*CDF\*CV  
 CAN-GEV Apr\*26 99%Rel GLPI 2782/97%  
 KG M-913 F-59 %F-0.20 P-29 %P 0.03  
 CAN-GEV Apr\*26 98%Rel CONF 13

## MAVERICK-I CRUSH PB

HOCANM12042760 B&W \*A1A2\*MWF\*CDF\*CVF\*BYF\*  
**DUCKETT G CHIP TOKYO-ET PB**  
 H0USAF72366991 B&W \*BLF\*DPF ET  
 EX-93-3YR-USA

## HOMTOSTA BALSAM RAQUELLE PB

HOCANF11724295 B&W B:02 Sep 2013  
 EX-90-4E-CAN  
 02-00 305 10935 414 3.8 352 3.2  
 BCA 278 282 279  
 03-00 305 13761 483 3.5 406 3.0  
 339 14790 517 3.5 441 3.0  
 BCA 307 288 280  
 2 LACT: 26603 964 3.6 820 3.1 KG  
 Avg BCA: M293(50) F285(46) P280(48)  
 Progeny Data: 1EX 1VG 1GP 0G 0F

## OCONNORS BALSAM PB

HOCANM1203396 B&W \*A1A2\*CVF\*BYF\*BLF ET  
**ROSETTE SALTO RAYMONA PB**  
 HOCANF8959264 B&W B:05 Mar 2008  
 VG-85-2YR-CAN  
 07-11 303 16329 602 3.7 476 2.9  
 BCA 302 305 287  
 4 LACT: 43533 1592 3.7 1398 3.2 KG  
 Avg BCA: M241(24) F235(20) P244(32)  
 Progeny Data: 1EX 0VG 0GP 0G 0F  
 1 DAUS ME AVG: 15456 556 3.6 461 3.0  
 AVG BCA: M292 F285 P279



EAR TAG 1243

## HOMTOSTA LAMBDA MILLIE

HOCANF15053651 B&W B:03 Jun 2024  
 CAN-PA Apr\*26 30%Rel PA LPI 3021/30%  
 KG M 263/53% F 2/30% %F-0.07 PRO\$  
 MR 98 P 6/39% %P-0.03 322  
 CAN-PA Apr\*26 35%Rel CONF 8/88%  
 MS 6 F&L 6 DS 5 RP 4

Consigned By:  
 JAMES R. WARD FARM INC  
 Tel: 902-824-0045 Fax: 0000000

Bred Aug. 27, 2025 to Sexed Unix

4th-5th Maternal Dam  
 HOMTOSTA FUTURE MONEY VG-85-4YR-CAN  
 COBEQUID LINDBERGH MASCARA VG-85-2YR-CAN

## FARNEAR DELTA-LAMBDA-ET PB

H0840M3125993715 B&W \*POF\*A1A2\*MWF\*CDF\*CV  
 CAN-GEV Apr\*26 99%Rel GLPI 3658/99%  
 KG M 865/75% F 36/33% %F 0.01 PRO\$  
 MR 101 P 38/58% %P 0.06 1725  
 CAN-GEV Apr\*26 99%Rel CONF 12/98%  
 MS 8 F&L 11 DS 6 RP 7  
 Progeny Data: 10910 Daus: 91.00% GP+  
 496EX 4741VG 4783GP 875G 15F  
 11170 DAUS ME AVG: 13758 566 4.1 456 3.3  
 AVG BCA: M260 F290 P276

## MR MOGUL DELTA 1427-ET PB

H0USAM72128216 B&W \*A1A2\*MWF\*CDF\*CVF\*RDF\*  
 CAN-GEV Apr\*26 99%Rel GLPI 3060/99%  
 KG M 469 F 29 %F 0.09 P 14 %P-0.01  
 CAN-GEV Apr\*26 99%Rel CONF 1

## MOUNTFIELD SSI DCY MOGUL-ET PB

H0840M3006972816 B&W \*POF\*A1A2\*MWF\*CDF\*CV  
 EX-93-7YR-USA EXTRA'15  
**MISS OCD ROBST DELICIOUS-ET PB**  
 H0840F3006989479 B&W ET B:28 Jan 2011  
 VG-87-3YR-USA

## EDG LORETTE UNO 2198-ET

H0USAF72437745 ET B:25 Apr 2013  
 EX-91-5YR-USA  
 04-02 305 13821 562 4.1 489 3.5  
 330 14361 585 4.1 512 3.6  
 3 LACT: 39735 1518 3.8 1431 3.6 KG

## AMIGHETTI NUMERO UNO ET PB

HOITAM17990915143 B&W \*POF\*A1A2\*CVF\*RDF\*B  
 EX-90-3YR-HUN ST'15  
**VELTHUIS SNOWMAN LORRETTE-ETS PB**  
 HOCANF11294716 B&W ETM B:19 Apr 2011  
 VG-86-3YR-USA

## HOMTOSTA OSCAR MILESTONE PB

HOCANF13993174 B&W B:05 Jan 2021  
 VG-85-2YR-CAN  
 MS:86 (FA:8 RAH:6 RAW:8) F&L:83 DS:86 RP:85  
 CAN-PA Apr\*26 19%Rel PA LPI 2411/23%  
 KG M-340/22% F-32/7% %F-0.16 PRO\$  
 MR 95 P-27/5% %P-0.12 -1113  
 CAN-EBV Apr\*26 42%Rel CONF 4/59%  
 MS 4 F&L 2 DS 4 RP 0

## HOMTOSTA ATWOOD OSCAR PB

HOCANM12583029 B&W \*BRC  
 VG-86-2YR-CAN  
 CAN-PA Apr\*26 42%Rel PA LPI 2378/38%  
 KG M-237 F-33 %F-0.19 P-28 %P-0.16  
 CAN-PA Apr\*26 39%Rel CONF 3

## MAPLE-DOWNS-I G W ATWOOD PB

HOCANM8956379 B&W \*POF\*A1A2\*CVF\*RDF\*BYF\*B  
 EX-90-4YR-USA ST'12  
**HOMTOSTA BAXTER OBELIA PB**  
 HOCANF9627042 B&W \*BRC B:21 Nov 2008  
 EX-92-5E-CAN 1\*(5/0)

## HOMTOSTA BEEMER MATILDA PB

HOCANF12583057 B&W B:26 Oct 2017  
 VG-85-3YR-CAN  
 Progeny Data: 0EX 1VG 0GP 0G 0F

## POL BUTTE MC BEEMER PB

HOCANM7525863 B&W \*POF\*A1A2\*CDF\*CVF\*BYF\*B  
 EX-92-4YR-USA  
**HOMTOSTA MAXIMAN MARILYN PB**  
 HOCANF12111463 B&W B:17 Sep 2015  
 VG-86-2YR-CAN  
 Progeny Data: 1EX 1VG 0GP 0G 0F

# EAST COAST STYLE SPRING SALE



## Rosiers Blexy Goldwyn EX-97 2\*

All-Canadian & All-American Mature Cow 2017  
 Supreme Champion WDE 2017  
 Nom. All-Canadian & Nom. All-American 5-Yr-Old 2016  
 2<sup>nd</sup> Dam

**104**

### ROSETTE MOOVIN TO TEXAS

HOCANF15173501 B&W ET B:01 May 2026  
 CAN-PA Apr\*26 PA LPI 2902  
 KG M-284 F-22 %F-0.09  
 MR 99 P-13 %P-0.03  
 CAN-PA Apr\*26 CONF 12/%  
 MS 10 F&L 8 DS 6 RP 8

Consigned By:  
 BISHOP FARMS LTD  
 Tel: 902-532-8420 Fax: 902-532-7136

4th-7th Maternal Dam  
 ROSIERS BURKA TRIUMPHANT EX-90-5YR-CAN 7\*  
 EX-93-4YR-USA ST'15  
 ROSIERS BURDY VISION VG-87-3YR-CAN 9\*  
 ROSIERS BRANDA PRELUDE VG-88-5YR-CAN 2\*  
 ROSIERS BERNET PERSISTENT EX4E-CAN 12\*

Spring Calf

**LINDENRIGHT MOOVIN RC PB**  
 HOCANM12873743 B&W \*A1A2\*RDC\*MWF\*CDF\*CVF\*  
 GMACE Apr\*26 94%Rel GMLPI 2841/91%  
 KG M-933/4% F-45/2% %F-0.06 PRO\$  
 MR 99 P-19/5% %P 0.10 -481  
 GMACE Apr\*26 92%Rel CONF 14/99%  
 MS 11 F&L 11 DS 5 RP 10  
 Progeny Data: 16 Daus: 93.00% GP+  
 3EX 10VG 2GP 1G 0F

**DYMENTHOLM MR APPLES AVALANCHE PB**  
 HOCANM11957107 B&W \*RDC\*CVC\*BYF\*BLF\*DPF MB  
 CAN-GEV Apr\*26 99%Rel GLPI 2547/97%  
 KG M-738 F-44 %F-0.13 P-30 %P-0.04  
 CAN-GEV Apr\*26 98%Rel CONF 11

**DE-SU BKM MCCUTCHEN 1174-ET PB**  
 HOUSAM69990138 B&W \*POF\*A1A2\*CDF\*CVF\*RDF\*  
 EX-93-4YR-USA ST'15

**KHW REGMENT APPLE C-RED-ETN PB**  
 HOUSAF70244494 R&W \*CVC ETA B:27 Sep 2010  
 VG-89-3YR-CAN 2\*(5/5)

**REGANCREST-GV S BRADNICK-ET PB**  
 HOUSAM66625940 B&W \*POF\*A2A2\*CVF\*RDF\*BYF\*  
 VG-87-2YR-USA ST'14

**LINDENRIGHT GOLDWYN MYSTICAL PB**  
 HOCANF10960685 B&W ET B:14 Jan 2010  
 EX-91-2E-CAN 7\*(9/26)

**LINDENRIGHT BRADNICK MOOVIN ON PB**  
 HOCANF11470454 B&W B:06 Mar 2012  
 VG-87-2YR-CAN 39\*(0/195)  
 02-00 305 11887 596 5.0 381 3.2  
 365 13989 706 5.1 461 3.3  
 BCA 306 414 307  
 2 LACT: 36918 1919 5.2 1270 3.4 KG

**MORNINGVIEW MCC KINGBOY-ET PB**  
 HOUSAM72044077 B&W \*POF\*A2A2\*MWF\*CDF\*CVF\*  
 EX-92-4YR-USA ST'17

**WCD-ZBW MACK DADDY-ET**  
 HO840F3012506777 ET B:29 Oct 2013  
 VG-88-3YR-USA

**BLEXYS KING DOC BLOOM-ET PB**  
 HO840F3205758155 B&W \*CDF\*RDF\*BLF\*DPF ET  
 EX-92-4YR-USA  
 GMACE Apr\*26 86%Rel GMLPI 2963/83%  
 KG M 365/59% F 2/30% %F-0.10 PRO\$  
 MR 98 P-6/22% %P-0.15 119  
 GMACE Apr\*26 84%Rel CONF 10/95%  
 MS 8 F&L 5 DS 7 RP 5

**WOODCREST KING DOC PB**  
 HO840M3132417775 B&W \*POF\*A1A2\*MWF\*CDF\*CV  
 VG-88-1YR-USA  
 CAN-GEV Apr\*26 99%Rel GLPI 3144/99%  
 KG M 856 F 30 %F-0.02 P 34 %P 0.04  
 CAN-GEV Apr\*26 99%Rel CONF 6

**BRAEDALE GOLDWYN PB**  
 HOCANM10705608 B&W \*A1A2\*CDC\*CVF\*BYF\*BLF  
 GP-84-8YR-CAN GM'12 EXTRA'05

**ROSIERS BEYONCE DUNDEE PB**  
 HOCANF102758779 B&W ET B:18 Dec 2006  
 EX-90-5YR-CAN 2\*(0/12)

03-09 305 11243 466 4.1 376 3.3  
 365 12634 526 4.2 427 3.4  
 BCA 228 252 238

3 LACT: 36245 1517 4.2 1212 3.3 KG  
 Avg BCA: M217(7) F243(24) P222(8)  
 Progeny Data: 1EX 2VG 4GP 1G 0F

6 DAUS ME AVG: 10268 451 4.4 337 3.3  
 AVG BCA: M194 F231 P204

**ROSIERS BLEXY GOLDWYN PB**  
 HOCANF106117534 B&W ET B:03 Sep 2010  
 EX-96-2E-USA 2\*(0/12)  
 02-06 305 11340 503 4.4 345 3.0  
 04-05 305 15327 652 4.3 452 2.9  
 05-05 305 14883 663 4.5 464 3.1  
 365 17073 760 4.5 542 3.2  
 3 LACT: 43740 1915 4.4 1339 3.1 KG  
 ALL-CANADIAN Mature Cow 2017  
 ALL-AMERICAN Mature Cow 2017  
 1ST Mature Cow ROYAL 2017  
 4TH 5 Year old ROYAL 2016  
 Progeny Data: 4EX 4VG 0GP 0G 0F  
 8 DAUS ME AVG: 12756 490 3.8 397 3.1  
 AVG BCA: M241 F251 P240

# EAST COAST STYLE SPRING SALE



## Goldenflo Actioman Delight VG-88

1<sup>st</sup> Spring 2-Yr-Old & Res. Intermediate Champion Atlantic Spring Showcase 2025

Dam

105

### WEEKSDALE RG ANEESH DREAM

HOCANF15417984 B&W ET B:01 Mar 2026  
 CAN-PA May\*26 43%Rel PA LPI 3088/42\$  
 KG M-233/27% F 2/30% %F 0.10 PRO\$  
 MR 102 P 2/32% %P 0.08 78  
 CAN-PA May\*26 42%Rel CONF 14/99%  
 MS 10 F&L 8 DS 11 RP 10

106

### WEEKSDALE RG ANEESH DARE

HOCANF15417985 B&W ET B:01 Mar 2026

Consigned By: ROBERT GIFFEN  
 WEEKSDALE HOLSTEINS INC Tel: 902-956-2167  
 Tel: 902-432-4312 EAST RIVER FARMS  
 Tel: 902-393-1294

107

### WEEKSDALE RG ANEESH DERBY

HOCANF15417986 B&W ET B:01 Mar 2026

#### Spring Calf

#### PROGENESIS ANEESH PB

HOCANM14259876 B&W \*A2A2\*BB\*VRF\*MWF\*CVF\*B  
 CAN-GPA Apr\*26 88%Rel GPA LPI 3188/85\$  
 KG M 414/55% F 33/31% %F 0.14 PRO\$  
 MR 98 P 28/43% %P 0.12 261  
 CAN-GPA Apr\*26 85%Rel CONF 14/99%  
 MS 9 F&L 7 DS 13 RP 11

#### GOLDENFLO ACTIONMAN DELIGHT PB

HOCANF14592235 B&W \*A1A2\*AA B:03 Mar 2023  
 VG-88-2YR-CAN  
 MS:88 (FA:8 RAH:9 RAW:7) F&L:89 DS:88 RP:88  
 CAN-GBV May\*26 85%Rel GLPI 2915/81\$  
 KG M-894/6% F-29/8% %F 0.05 PRO\$  
 MR 107 P-26/6% %P 0.04 -207  
 CAN-GBV May\*26 82%Rel CONF 15/99%  
 MS 11 F&L 9 DS 9 RP 9  
 01-10 305 10231 438 4.3 339 3.3 L  
 365 12122 521 4.3 406 3.4  
 BCA 271 313 283  
 1 LACT: 13452 580 4.3 456 3.4 KG  
 Avg BCA: M271(48) F313(64) P283(54)  
 RES. INT.CHAMP ATLANTIC SPRING 2025  
 1ST Spring 2 Year old ATLANTIC SPRING 2025  
 2ND Spring Yearling ATLANTIC SPRING 2024  
 2ND Spring Yearling ATLANTIC SUMMER 2024

#### Spring Calf

#### MB-LUCKYLADY BULLSEYE-ET PB

H0840M3234629819 B&W \*POF\*A2A2\*MWF\*CDF\*CV  
 VG-86-1YR-CAN  
 CAN-GBV Apr\*26 98%Rel GLPI 2907/95\$  
 KG M 197 F 17 %F 0.07 P 2 %P-0.04  
 CAN-GBV Apr\*26 97%Rel CONF 8

#### MYSTIQUE LAMBDA ANIS PB

HOCANF110896998 B&W \*A2A2\*MWF ETM  
 EX-93-2E-CAN 9\*(0/45)  
 06-07 305 17304 662 3.8 579 3.4 L  
 365 20132 778 3.9 678 3.4  
 BCA 329 336 349  
 3 LACT: 55894 2325 4.2 1947 3.5 KG

#### CHERRYHILL ACTIONMAN PB

HOCANM13849880 B&W \*A2A2\*AA\*VRF\*MWF\*CVF\*MR  
 VG-87-1YR-CAN  
 CAN-GBV Apr\*26 98%Rel GLPI 2797/95\$  
 KG M-1073 F-22 %F 0.17 P-38 %P-0.01  
 CAN-GBV Apr\*26 97%Rel CONF 11

#### GOLDENFLO AVALANCHE PEEKABOO PB

HOCANF12588478 B&W \*RDC\*CV C MB  
 EX-92-4E-CAN 3\*(4/12)  
 04-02 305 14301 650 4.6 479 3.4 L  
 BCA 290 351 301  
 05-05 305 15036 666 4.4 476 3.2 L  
 BCA 277 330 280  
 06-08 303 15990 652 4.1 506 3.2 L  
 BCA 301 335 307  
 07-08 297 13838 623 4.5 447 3.2 L  
 BCA 264 326 276  
 6 LACT: 82747 3665 4.4 2718 3.3 KG  
 Avg BCA: M274(-1) F327(18) P284(7)  
 Progeny Data: 0EX 4VG 5GP 0G 0F  
 8 DAUS ME AVG: 15138 671 4.4 503 3.3  
 AVG BCA: M286 F344 P304

#### Spring Calf

#### 4th-10th Maternal Dam

GOLDENFLO SHOTTLE GAZELLE VG-87-3YR-CAN 4\*  
 GOLDENFLO DUNDEE ELLE VG-87-2YR-CAN 1\*  
 GOLDENFLO RUDOLPH STYLISH EX-904E-CAN 12\*  
 GOLDENFLO JED NIFTY EX-CAN 12\*  
 GOLDENFLO MISTER KARA EX-CAN  
 GOLDENFLO F ACE BLIZZARD VG-86-3YR-CAN  
 GOLDENFLO MONITOR TAMMY VG-85-5YR-CAN

#### STANTONS ALLIGATOR-ET PB

H0840M3128769279 B&W \*A1A2\*MWF\*CVF\*BYF\*BL#  
 VG-85-4YR-CAN  
 HANALEE IMPRESSION AUDI PB  
 HOCANF13244441 B&W \*A2A2 B:09 Sep 2018#  
 EX-90-5YR-CAN

#### DYMENTHOLM MR APPLES AVALANCHE PB

HOCANM11957107 B&W \*RDC\*CV C\*BYF\*BLF\*DPF MB

#### GOLDENFLO GOLDWYN JAZELLE PB

HOCANF11283357 B&W ET B:06 May 2011  
 EX-91-5E-CAN 8\*(40/0)  
 06-02 305 16186 766 4.7 517 3.2  
 365 19089 912 4.8 614 3.2#  
 BCA 324 414 325  
 8 LACT: 115532 5055 4.4 3695 3.2 KG#  
 Avg BCA: M291(29) F338(56) P291(30)#  
 Progeny Data: 2EX 3VG 0GP 0G 0F  
 5 DAUS ME AVG: 15879 666 4.2 493 3.1#  
 AVG BCA: M300 F341 P298



# EAST COAST STYLE SPRING SALE

EAR TAG 1254

## BELCHER HANIKO KITTY

HOCANF14901614 B&W B:19 Jan 2024  
 \*POF\*A1A1\*AB\*MWF  
 CAN-GPA May\*26 84%Rel GPA LPI 2809/81%  
 KG M-192/29% F-9/20% %F-0.03 PRO\$  
 MR 98 P 3/34% %P 0.08 -447  
 CAN-GPA May\*26 81%Rel CONF 9/92%  
 MS 7 F&L 6 DS 6 RP 8

Consigned By:  
 BELCHER HOLSTEINS LIMITED  
 Tel: 902-662-3455 Fax: 902-662-3455

4th-9th Maternal Dam  
 HOLZER SOVEREIGN KATEY EX-913E-CAN  
 HOLZER CAITLY EX-913E-CAN 2\*  
 HOLZER CAITLIND VG-85-1YR-CAN  
 HOLZER A J CAITLIN ET VG-87-6YR-CAN 2\*  
 HOLZER VALIANT MARY VG-85-4YR-CAN 10\*  
 RIDEAU SPRING MANDY EX-CAN

Fresh May 5, 2026

## SIEMERS LAMBDA HANIKO-ET PB

HO840M3144882592 B&W \*A1A1\*CDF\*CVF\*BYF\*BL  
 EX-92-5YR-CAN  
 F&L:95 DS:92 RP:88  
 CAN-GEBV Apr\*26 99%Rel GLPI 3026/96%  
 KG M-918/5% F 8/15% %F 0.37 PRO\$  
 MR 99 P 5/16% %P 0.30 282  
 CAN-GEBV Apr\*26 98%Rel CONF 8/94%  
 MS 3 F&L 10 DS 4 RP 5  
 Progeny Data: 833 Daus: 88.00% GP+  
 21EX 305VG 410GP 93G 4F  
 864 DAUS ME AVG: 12778 545 4.3 436 3.4  
 AVG BCA: M241 F279 P264

## FARNEAR DELTA-LAMBDA-ET PB

HO840M3125993715 B&W \*POF\*A1A2\*MWF\*CDF\*CV  
 CAN-GEBV Apr\*26 99%Rel GLPI 3658/99%  
 KG M 865 F 36 %F 0.01 P 38 %P 0.06  
 CAN-GEBV Apr\*26 99%Rel CONF 12

## SIEMERS MONTEREY HANIKO-ET

HO840F3131528424 B&W ET B:31 Oct 2015  
 VG-86-2YR-USA

## MR MOGUL DELTA 1427-ET PB

HOUSAM72128216 B&W \*A1A2\*MWF\*CDF\*CVF\*RDF\*  
 EDG LORETTE UNO 2198-ET  
 HOUSAF72437745 ET B:25 Apr 2013  
 EX-91-5YR-USA

## VIEW-HOME MONTEREY-ET PB

HOUSAM69087180 B&W \*A1A1\*CDF\*CVF\*BYF\*BLF\*  
 COOKIECUTTER MOG HANKER-ET  
 HO840F3010693854 ET B:10 Jun 2012  
 EX-94-2E-USA DOM GMD

## HOLZER TATOO KATIES PB

HOCANF13960088 B&W \*A1A1\*AB\*VRF\*CDF\*RDF\*B  
 VG-87-3YR-CAN  
 MS:86 (FA:8 RAH:7 RAW:8) F&L:88 DS:87 RP:86  
 CAN-GEBV May\*26 84%Rel GLPI 2601/80%  
 KG M-10/38% F-52/2% %F-0.45 PRO\$  
 MR 97 P-15/13% %P-0.12 -988  
 CAN-GEBV May\*26 81%Rel CONF 11/97%  
 MS 7 F&L 6 DS 7 RP 12  

02-03	305	8980	285	3.2	283	3.2	L
	325	9394	302	3.2	298	3.2	
		BCA	216	186	216		
03-03	305	9825	326	3.3	316	3.2	L
		BCA	209	188	211		

2 LACT: 23002 776 3.4 751 3.3 KG  
 Avg BCA: M213(-32) F187(-84) P214(-46)  
 Progeny Data: OEX 1VG OGP 0G 0F  
 1 DAUS ME AVG: 11539 486 4.2 409 3.5  
 AVG BCA: M218 F249 P247

## DUCKETT CRUSH TATOO-ET PB

HO840M317052923 B&W \*POF\*A1A2\*MWF\*CDF\*CV  
 CAN-GEBV Apr\*26 99%Rel GLPI 2782/97%  
 KG M-913 F-59 %F-0.20 P-29 %P 0.03  
 CAN-GEBV Apr\*26 98%Rel CONF 13

## HOLZER KATEY DOC PB

HOCANF13179120 B&W B:07 Jun 2018  
 VG-85-2YR-CAN  

02-04	305	12034	388	3.2	348	2.9	
		365	13779	458	3.3	400	2.9
		BCA	283	244	256		
03-05	61	3111	125	4.0	104	3.3	

LACT: 17148 595 3.5 513 3.0 KG  
 Avg BCA: M283(33) F244(-9) P256(5)  
 Progeny Data: OEX 1VG OGP 0G 0F  
 1 DAUS ME AVG: 11274 371 3.3 352 3.1  
 AVG BCA: M213 F190 P213

## MAVERICK-I CRUSH PB

HOCANM12042760 B&W \*A1A2\*MWF\*CDF\*CVF\*BYF\*  
 DUCKETT G CHIP TOKYO-ET PB  
 HOUSAF72366991 B&W \*BLF\*DPF ET  
 EX-93-3YR-USA

## WOODCREST KING DOC PB

HO840M3132417775 B&W \*POF\*A1A2\*MWF\*CDF\*CV  
 VG-88-1YR-USA

## HOLZER SOV KATEY BANKED PB

HOCANF12450111 B&W B:12 Jun 2016  
 GP-82-2YR-CAN  

01-11	305	10039	395	3.9	318	3.2	
		345	11416	452	4.0	369	3.2
		BCA	269	284	267		

1 LACT: 11416 452 4.0 369 3.2 KG  
 Avg BCA: M269(11) F284(1) P267(13)  
 Progeny Data: OEX 1VG OGP 0G 0F  
 1 DAUS ME AVG: 14979 476 3.2 423 2.8  
 AVG BCA: M283 F244 P256

# EAST COAST STYLE SPRING SALE

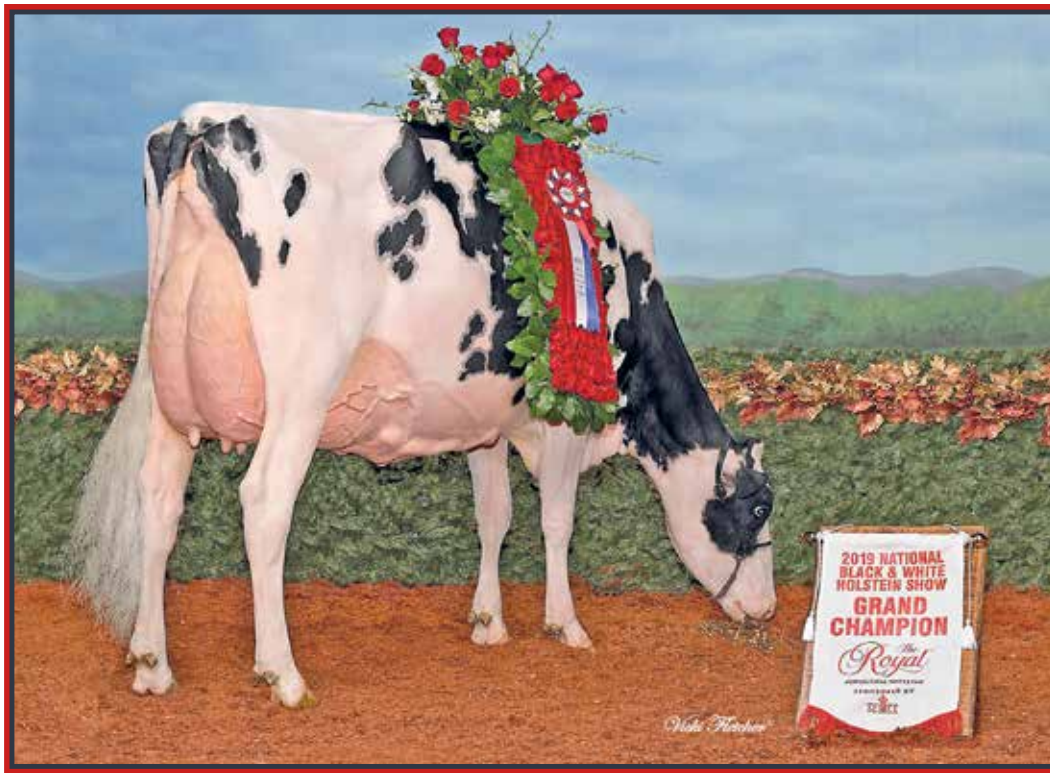

## Idee Windbrook Lynzi EX-95 4E 9\*

All-Canadian 2017-2019 & 2021  
Res. All-American 2015-2016-2017 & 2018  
Holstein Canada Cow of the Year 2020  
Supreme Champion *Royal* 2019



### Lot of 4 embryos from Lollypop x Anahita (sexed)

CAN-PA Apr\*26 PA LPI 3320  
KG M 314 F 40 %F 0.24  
MR 98 P 18 %P 0.06  
CAN-PA Apr\*26 CONF 13  
MS 8 F&L 9 DS 10 RP 9

Consigned By:  
FERME DUHIBOU INC.  
Tel :418-889-0098

Exportable to USA & EU  
Located: Saint-Anselme, Quebec

4th-13th Maternal Dam  
IDEE LOUIS LUISE EX-94-2E-CAN 2\*  
IDEE BELLWOOD LADONNA VG-87-4YR-CAN 2\*  
RAVENSWELL LYDIA EX-92-3YR-USA 19\*  
SPRING FARM MISS LYNN ET VG-85-3YR-CAN  
SPRING FARM MISS CONNIE VG-88-3YR-CAN 2\*  
SPRING FARM MISS CITATION VG-87-4YR-CAN 3\*  
SPRING FARM MISS PATHFINDER EX-CAN 8\*  
SPRING FARM FOND PATHFINDER VG-CAN 5\*  
EVEERMOT PATHFINDER ORMSBY VG-CAN 3\*  
EVEERMOT PABST ORMSBY VG-CAN 3\*

### PROGENESIS ANAHITA PB

HOCANM14259316 B&W \*A2A2\*AA\*MWF\*CDF\*CVF\*B  
CAN-GPA Apr\*26 87%Rel GPA LPI 3643/84%  
KG M 1134/85% F 62/60% %F 0.15 PRO\$  
MR 97 P 39/60% %P 0.00 1502  
CAN-GPA Apr\*26 84%Rel CONF 15/99%  
MS 11 F&L 8 DS 12 RP 7  
Progeny Data: 2 Daus: 100.00% GP+  
OEX 1VG 1GP 0G 0F

### WESTCOAST ALCOVE PB

HOCANM12638218 B&W \*A2A2\*AA\*VRF\*MWF\*CVF\*R  
EX-90-4YR-CAN  
CAN-GEV Apr\*26 99%Rel GLPI 3454/99%  
KG M 1881 F 111 %F 0.30 P 74 %P 0.06  
CAN-GEV Apr\*26 99%Rel CONF 6

### MYSTIQUE LAMBDA ANIS PB

HOCANF110896998 B&W \*A2A2\*MWF ETM  
EX-93-2E-CAN 9\*(0/45)  
06-07 305 17304 662 3.8 579 3.4 L  
365 20132 778 3.9 678 3.4  
BCA 329 336 349  
3 LACT: 55894 2325 4.2 1947 3.5 KG

### FARNEAR DELTA-LAMBDA-ET PB

H0840M3125993715 B&W \*POF\*A1A2\*MWF\*CDF\*CV  
CAN-GEV Apr\*26 99%Rel GLPI 3658/99%  
KG M 865 F 36 %F 0.01 P 38 %P 0.06  
CAN-GEV Apr\*26 99%Rel CONF 12

### IDEE WINDBROOK LYNZI PB

HOCANF11794525 B&W ET B:05 Mar 2014  
EX-95-4E-CAN 9\*(4/41)  
03-02 305 11849 505 4.3 398 3.4  
322 12220 525 4.3 413 3.4  
BCA 267 306 278  
04-03 305 12542 540 4.3 411 3.3  
BCA 264 305 269  
6 LACT: 90164 4193 4.7 3068 3.4 KG  
Avg BCA: M244(-28) F294(4) P250(-30)  
Can. Champs Contest Mature Cow 2020  
ALL-CANADIAN 5 Year old 2019  
GRAND ROYAL 2019  
HM. GRAND ROYAL 2017  
RES. GRAND National Holstein Show 2021  
GRAND QUEBEC SPRING 2016  
Progeny Data: 3EX 15VG 3GP 1G 0F  
20 DAUS ME AVG: 12809 560 4.4 437 3.4  
AVG BCA: M242 F287 P264

### S-S-I MONTROSS DUKE-ET PB

H0840M3125201993 B&W \*POF\*A1A2\*MWF\*CDF\*CV  
EX-90-3YR-USA

### GOLD-N-OAKS MVP ARIA2815-ET PB

H0840M3125993715 B&W \*BLF\*DPF ET  
VG-88-4YR-CAN 2\*(0/10)

### FARNEAR DELTA-LAMBDA-ET PB

H0840M3125993715 B&W \*POF\*A1A2\*MWF\*CDF\*CV  
MYSTIQUE EXTREME ABRICOT PB  
HOCANF109360757 B&W ET B:15 Feb 2015  
EX-94-6E-CAN 11\*(15/40)

### MR MOGUL DELTA 1427-ET PB

H0840M3125201993 B&W \*A1A2\*MWF\*CDF\*CVF\*RDF\*  
EX-92-5YR-CAN 6\*(0/30)  
03-05 305 13451 551 4.1 425 3.2  
365 15563 645 4.1 504 3.2  
BCA 293 326 289  
4 LACT: 65900 2788 4.2 2123 3.2 KG  
Avg BCA: M248(19) F280(19) P242(10)  
HM. GRAND ATLANTIC SUMMER 2013  
2ND 4 Year old ATLANTIC SPRING 2014  
RES. INT. CHAMP ATLANTIC CHAMP. 2013  
1ST Senior 3 Year ATLANTIC CHAMP. 2013  
Progeny Data: 4EX 6VG 5GP 1G 0F  
17 DAUS ME AVG: 12544 531 4.2 410 3.3  
AVG BCA: M237 F272 P248

### GILLETTE WINDBROOK PB

HOCANM7816429 B&W \*A2A2\*CDC\*CVF\*BYF\*BLF\*H  
EX-97-6YR-CAN EXTRA'10  
IDEE GOLDWYN LUCIA PB  
HOCANF9930655 B&W ET B:13 Dec 2009  
EX-92-5YR-CAN 6\*(0/30)  
03-05 305 13451 551 4.1 425 3.2  
365 15563 645 4.1 504 3.2  
BCA 293 326 289  
4 LACT: 65900 2788 4.2 2123 3.2 KG  
Avg BCA: M248(19) F280(19) P242(10)  
HM. GRAND ATLANTIC SUMMER 2013  
2ND 4 Year old ATLANTIC SPRING 2014  
RES. INT. CHAMP ATLANTIC CHAMP. 2013  
1ST Senior 3 Year ATLANTIC CHAMP. 2013  
Progeny Data: 4EX 6VG 5GP 1G 0F  
17 DAUS ME AVG: 12544 531 4.2 410 3.3  
AVG BCA: M237 F272 P248

### JM VALLEY LAMBDA LOLLYPOP PB

HOCANF120951804 B&W \*A1A2\*AB\*VRF\*CDF\*RDF\*  
VG-87-3YR-CAN  
MS:86 (FA:7 RAH:8 RAW:7) F&L:91 DS:87 RP:88  
CAN-GEV Apr\*26 84%Rel GLPI 2997/82%  
KG M-507/16% F 17/46% %F 0.33 PRO\$  
MR 98 P-4/24% %P 0.11 293  
CAN-GEV Apr\*26 82%Rel CONF 10/95%  
MS 5 F&L 9 DS 8 RP 10  
01-10 305 11641 518 4.5 418 3.6 L  
365 13558 620 4.6 495 3.7  
BCA 318 381 354  
03-02 P202 13133 610 4.6 496 3.8 L  
PBCA 289 357 337  
2 LACT: 24670 1143 4.6 906 3.7 KG  
Avg BCA: M304(45) F369(54) P346(62)  
1 Superior Lactations



# EAST COAST STYLE SPRING SALE

## Lot of 4 IVF embryos from Rebound x Lambda (sexed)

CAN-PA Apr\*26 PA LPI 3040  
 KG M 236 F 22 %F 0.11  
 MR 98 P 4 %P-0.04  
 CAN-PA Apr\*26 CONF 8  
 MS 4 F&L 8 DS 6 RP 5

Consigned By:  
 WEEKSDALE HOLSTEINS INC  
 Tel: 902-432-4312  
 Robert Giffen  
 Tel: 902-956-2167  
 Gardenvale Farms inc.  
 Tel: 902-629-5691

4th-5th Maternal Dam  
 TERRDALE SECRET RUSS EX-CAN 9\*  
 TERRDALE SUNSHINE VG-85-6YR-CAN

Exportable to USA.  
 Located: Transova, Quebec

**FARNEAR DELTA-LAMBDA-ET PB**  
 H0840M3125993715 B&W \*POF\*A1A2\*MWF\*CDF\*CVF  
 CAN-GEV Apr\*26 99%Rel GLPI 3658/99%  
 KG M 865/75% F 36/33% %F 0.01 PRO\$  
 MR 101 P 38/58% %P 0.06 1725  
 CAN-GEV Apr\*26 99%Rel CONF 12/98%  
 MS 8 F&L 11 DS 6 RP 7  
 Progeny Data: 10910 Daus: 91.00% GP+  
 496EX 4741VG 4783GP 875G 15F  
 11170 DAUS ME AVG: 13758 566 4.1 456 3.3  
 AVG BCA: M260 F290 P276

**MR MOGUL DELTA 1427-ET PB**  
 H0840M72128216 B&W \*A1A2\*MWF\*CDF\*CVF\*RDF\*  
 CAN-GEV Apr\*26 99%Rel GLPI 3060/99%  
 KG M 469 F 29 %F 0.09 P 14 %P-0.01  
 CAN-GEV Apr\*26 99%Rel CONF 1

**MOUNTFIELD SSI DCY MOGUL-ET PB**  
 H0840M3006972816 B&W \*POF\*A1A2\*MWF\*CDF\*CVF  
 EX-93-7YR-USA EXTRA'15  
**MISS OCD ROBST DELICIOUS-ET PB**  
 H0840F3006989479 B&W ET B:28 Jan 2011  
 VG-87-3YR-USA  
**AMIGHETTI NUMERO UNO ET PB**  
 HOITAM17990915143 B&W \*POF\*A1A2\*CVF\*RDF\*B  
 EX-90-3YR-HUN ST'15  
**VELTHUIS SNOWMAN LORRETTE-ETS PB**  
 HOCANF11294716 B&W ETM B:19 Apr 2011  
 VG-86-3YR-USA

**EDG LORETTE UNO 2198-ET**  
 HOUSAF72437745 ET B:25 Apr 2013  
 EX-91-5YR-USA  
 04-02 305 13821 562 4.1 489 3.5  
 330 14361 585 4.1 512 3.6  
 3 LACT: 39735 1518 3.8 1431 3.6 KG

**GLEANN BC REBOUND PB**  
 HOCANF12611272 B&W B:28 Mar 2017  
 EX-94-3E-CAN  
 MS:94 (FA:8 RAH:8 RAW:7) F&L:94 DS:94 RP:95  
 CAN-EBV Apr\*26 66%Rel LPI 2422/52%  
 KG M-394/20% F 7/35% %F 0.21 PRO\$  
 MR 94 P-31/4% %P-0.14 -1081  
 CAN-EBV Apr\*26 51%Rel CONF 3/50%  
 MS 0 F&L 4 DS 5 RP 3  
 02-11 305 10500 421 4.0 322 3.1 L  
 BCA 235 257 227  
 04-09 305 12484 503 4.0 375 3.0 L  
 BCA 239 261 230  
 06-00 305 11094 401 3.6 342 3.1 L  
 BCA 214 210 211  
 07-07 305 13325 533 4.0 393 3.0 L  
 BCA 241 261 228  
 5 LACT: 62901 2572 4.1 1960 3.1 KG  
 Avg BCA: M227(17) F243(28) P217(9)  
 Progeny Data: OEX 3VG OGP 0G 0F  
 2 DAUS ME AVG: 9580 398 4.2 306 3.2  
 AVG BCA: M181 F204 P185

**WILLEM'S HOEVE W H BAILY CHEN PB**  
 HONLDM920911677 B&W \*CVF\*BYF\*BLF\*MFF  
 CAN-GEV Apr\*26 98%Rel GLPI 2358/95%  
 KG M-725 F 1 %F 0.25 P-20 %P 0.04  
 CAN-GEV Apr\*26 96%Rel CONF 6

**DE-SU BKM MCCUTCHEN 1174-ET PB**  
 H0840M69990138 B&W \*POF\*A1A2\*CDF\*CVF\*RDF\*  
 EX-93-4YR-USA ST'15  
**WILLEM'S HOEVE BAILY 653 PB**  
 HONLDF738606536 B&W B:03 Sep 2010

**GLEANN GOLDWYN REMEDY PB**  
 HOCANF7814778 B&W B:29 Mar 2008  
 EX-91-3E-CAN 3\*(15/0)  
 03-05 305 10447 434 4.2 345 3.3  
 BCA 224 248 228  
 04-08 305 12274 500 4.1 390 3.2  
 BCA 231 255 234  
 05-09 305 12251 538 4.4 377 3.1  
 BCA 223 266 220  
 07-01 305 13235 553 4.2 412 3.1  
 365 15105 639 4.2 480 3.2  
 BCA 258 294 256  
 5 LACT: 67705 2847 4.2 2210 3.3 KG  
 Avg BCA: M227(20) F253(42) P230(24)  
 1ST JR.2-YR EAST. NS EX. 2010  
 Progeny Data: 1EX 2VG OGP 0G 0F  
 3 DAUS ME AVG: 13815 523 3.8 410 3.0  
 AVG BCA: M261 F268 P248

**BRAEDALE GOLDWYN PB**  
 HOCANM10705608 B&W \*A1A2\*CDC\*CVF\*BYF\*BLF  
 GP-84-8YR-CAN GM'12 EXTRA'05  
**GLEANN JED RAINBOW PB**  
 HOCANF6711656 B&W ET B:04 Nov 1995  
 VG-88-5YR-CAN 6\*(21/9)  
 09-09 305 11797 440 3.7 374 3.2  
 351 12636 481 3.8 406 3.2  
 BCA 242 244 241  
 9 LACT: 83544 3321 4.0 2698 3.2 KG  
 Avg BCA: M194(-2) F207(6) P198(-1)  
 2ND Mature Cow EAST. NS EX. 2005  
 Progeny Data: 1EX 9VG 3GP 0G 0F  
 13 DAUS ME AVG: 10215 373 3.6 319 3.1  
 AVG BCA: M193 F191 P193



## Lot of 4 IVF embryos from Rebound x Detective (sexed)

CAN-PA Apr\*26 PA LPI 2895  
 KG M 316 F 5 %F-0.07  
 MR 97 P-3 %P-0.12  
 CAN-PA Apr\*26 CONF 9  
 MS 5 F&L 10 DS 8 RP 4

Consigned By:  
 WEEKSDALE HOLSTEINS INC  
 Tel: 902-432-4312  
 Robert Giffen  
 Tel: 902-956-2167  
 Gardenvale Farms inc.  
 Tel: 902-629-5691

4th-5th Maternal Dam  
 TERRDALE SECRET RUSS EX-CAN 9\*  
 TERRDALE SUNSHINE VG-85-6YR-CAN

Exportable to USA.  
 Located: Boviteq, Quebec

**BLONDIN DETECTIVE PB**  
 HOCANM120781841 B&W \*A2A2\*MWF\*CDF\*CVF\*BYF  
 CAN-GEV Apr\*26 96%Rel GLPI 3367/92%  
 KG M 1025/81% F 2/12% %F-0.31 PRO\$  
 MR 99 P 25/38% %P-0.08 640  
 CAN-GEV Apr\*26 94%Rel CONF 15/99%  
 MS 10 F&L 15 DS 10 RP 5  
 Progeny Data: 253 Daus: 91.00% GP+  
 OEX 89VG 143GP 21G 0F  
 254 DAUS ME AVG: 13943 565 4.1 454 3.3  
 AVG BCA: M263 F289 P274

**STANTONS ALLIGATOR-ET PB**  
 H0840M3128769279 B&W \*A1A2\*MWF\*CVF\*BYF\*BL  
 VG-85-4YR-CAN  
 CAN-GEV Apr\*26 99%Rel GLPI 3270/99%  
 KG M 643 F 22 %F-0.03 P 16 %P-0.04  
 CAN-GEV Apr\*26 99%Rel CONF 11

**MORNINGVIEW MCC KINGBOY-ET PB**  
 H0840M72044077 B&W \*POF\*A2A2\*MWF\*CDF\*CVF\*  
 EX-92-4YR-USA ST'17  
**STANTONS MCCUTCHEN 1174 AGREE PB**  
 HOCANF11696367 B&W ET B:13 Feb 2013  
 VG-88-4YR-CAN 17\*(4/81)  
**OH-RIVER-SYC CRUSHABULL-ET PB**  
 H0840M3135145001 B&W \*POF\*A1A2\*MWF\*CDF\*CVF  
 EX-92-4YR-CAN  
**KINGS-RANSOM HOT DEBBIE-ET PB**  
 H0840F3142039845 B&W \*POF\*CDF\*RDF\*BLF\*DPF  
 VG-85-2YR-CAN 3\*(0/17)

**MS BLONDIN CRSHBLL DEENA-ET PB**  
 H0840F3210276404 B&W \*A1A2\*CDF\*CVF\*BYF\*BL  
 VG-86-2YR-CAN  
 02-04 274 8085 368 4.6 275 3.4 L  
 BCA 195 240 210  
 1 LACT: 8085 368 4.6 275 3.4 KG

**GLEANN BC REBOUND PB**  
 HOCANF12611272 B&W B:28 Mar 2017  
 EX-94-3E-CAN  
 MS:94 (FA:8 RAH:8 RAW:7) F&L:94 DS:94 RP:95  
 CAN-EBV Apr\*26 66%Rel LPI 2422/52%  
 KG M-394/20% F 7/35% %F 0.21 PRO\$  
 MR 94 P-31/4% %P-0.14 -1081  
 CAN-EBV Apr\*26 51%Rel CONF 3/50%  
 MS 0 F&L 4 DS 5 RP 3  
 02-11 305 10500 421 4.0 322 3.1 L  
 BCA 235 257 227  
 04-09 305 12484 503 4.0 375 3.0 L  
 BCA 239 261 230  
 06-00 305 11094 401 3.6 342 3.1 L  
 BCA 214 210 211  
 07-07 305 13325 533 4.0 393 3.0 L  
 BCA 241 261 228  
 5 LACT: 62901 2572 4.1 1960 3.1 KG  
 Avg BCA: M227(17) F243(28) P217(9)  
 Progeny Data: OEX 3VG OGP 0G 0F  
 2 DAUS ME AVG: 9580 398 4.2 306 3.2  
 AVG BCA: M181 F204 P185

**WILLEM'S HOEVE W H BAILY CHEN PB**  
 HONLDM920911677 B&W \*CVF\*BYF\*BLF\*MFF  
 CAN-GEV Apr\*26 98%Rel GLPI 2358/95%  
 KG M-725 F 1 %F 0.25 P-20 %P 0.04  
 CAN-GEV Apr\*26 96%Rel CONF 6

**DE-SU BKM MCCUTCHEN 1174-ET PB**  
 H0840M69990138 B&W \*POF\*A1A2\*CDF\*CVF\*RDF\*  
 EX-93-4YR-USA ST'15  
**WILLEM'S HOEVE BAILY 653 PB**  
 HONLDF738606536 B&W B:03 Sep 2010

**GLEANN GOLDWYN REMEDY PB**  
 HOCANF7814778 B&W B:29 Mar 2008  
 EX-91-3E-CAN 3\*(15/0)  
 03-05 305 10447 434 4.2 345 3.3  
 BCA 224 248 228  
 04-08 305 12274 500 4.1 390 3.2  
 BCA 231 255 234  
 05-09 305 12251 538 4.4 377 3.1  
 BCA 223 266 220  
 07-01 305 13235 553 4.2 412 3.1  
 365 15105 639 4.2 480 3.2  
 BCA 258 294 256  
 5 LACT: 67705 2847 4.2 2210 3.3 KG  
 Avg BCA: M227(20) F253(42) P230(24)  
 1ST JR.2-YR EAST. NS EX. 2010  
 Progeny Data: 1EX 2VG OGP 0G 0F  
 3 DAUS ME AVG: 13815 523 3.8 410 3.0  
 AVG BCA: M261 F268 P248

**BRAEDALE GOLDWYN PB**  
 HOCANM10705608 B&W \*A1A2\*CDC\*CVF\*BYF\*BLF  
 GP-84-8YR-CAN GM'12 EXTRA'05  
**GLEANN JED RAINBOW PB**  
 HOCANF6711656 B&W ET B:04 Nov 1995  
 VG-88-5YR-CAN 6\*(21/9)  
 09-09 305 11797 440 3.7 374 3.2  
 351 12636 481 3.8 406 3.2  
 BCA 242 244 241  
 9 LACT: 83544 3321 4.0 2698 3.2 KG  
 Avg BCA: M194(-2) F207(6) P198(-1)  
 2ND Mature Cow EAST. NS EX. 2005  
 Progeny Data: 1EX 9VG 3GP 0G 0F  
 13 DAUS ME AVG: 10215 373 3.6 319 3.1  
 AVG BCA: M193 F191 P193

# EAST COAST STYLE SPRING SALE



## Intense Joel Delphie EX-96 2E

All-Canadian 2024

1<sup>st</sup> Mature Cow & Grand Champion *Royal* 2024

Supreme Champion Atlantic Championship Show 2024

Dam



EAR TAG 685

## WEEKSDALE VICTORIOUS DAFFODIL ET

JECANF 15417974 - PUREBRED

PA:(04/26) -594M, -19F,+0.16% -15P,+0.11% RPT.46%  
 CAN-ETA:(04/26) +11(PA) FC.43% RPT.98 RK, +1414(PA) LPI, -212  
 PROS  
 MR :99(PA), Inbr.Coeff. +6.51%, R-Value: +16%

**BORN:** November 04, 2025  
**BREEDER:** Weeksdales/Hi-Calibre/Rocky Allen/Brookridge Farm, Breadalbane, PE  
**OWNER:** Weeksdales/Hi-Calibre/Rocky Allen/Brookridge Farm, Breadalbane, PE

Fall Calf for 2026

Sire :

### RIVER VALLEY VICTORIOUS ET

JE840M3126479524  
 CAN-GBV:(04/26) +122M, +10F,+0.06% +11P,+0.09% RPT.99%  
 CAN-ETA:(04/26) +12 FC.99% RPT.98 RK, +1640 GLPI, +734 PROS  
 MR :100, Inbr.Coeff. +5.95%, R-Value: +19%  
 1245 prog class 117 EX, 634 VG, 436 GP, 57 G, 1 F, GP+95%

### JARS OF CLAY BARNABAS

JEUSAM 67342492  
 CAN-GBV:(04/26) +948M, +27F,-0.27% +21P,-0.18% RPT.99%  
 CAN-ETA:(04/26) +2 FC.99% RPT.59 RK, +1344 GLPI, +600 PROS  
 MR :100, Inbr.Coeff. +8.08%, R-Value: +19%

Dam:

### INTENSE JOEL DELPHIE ET - EX 96-2E (6-2)

JECANF 111226762 Rump: 94, MS: 96, F&L: 96, DS: 97  
 2 0 305 L 5365 297 5.54 225 4.19(223 230 247)  
 3 4 305 L 8483 403 4.75 336 3.96(279 241 292)  
 4 7 305 L 7977 481 6.03 298 3.74(230 257 227)  
 6 1 305 L 7781 413 5.31 314 4.04(239 235 255)  
 4 LACT: 34512M, 1930F, 5.59% 1408P, 4.08%  
 AVG. BCA:243M, 241F, 255P +25M +32F +31P  
 CAN-GBV:(04/26) -1310M, -49F,+0.26% -41P,+0.14% RPT.86%  
 CAN-ETA:(04/26) +10 FC.74% RPT.96 RK, +1216 GLPI, -1123 PROS  
 MR :98, Inbr.Coeff. +3.89%, R-Value: +13%  
 Champion Cow, All-Canadian 2024  
 All-Canadian Mature Cow, All-Canadian 2024  
 Senior Champion, Royal Winter Fair 2024  
 1<sup>st</sup> Mature Cow, Royal Winter Fair 2024  
 Grand Champion, Royal Winter Fair 2024

### AVONLEA IATOLA VICTORIA - EX 94-3E (9-4)

JECANF 10989478  
 2 0 305 5855 288 4.92 211 3.60(NA NA NA)  
 3 1 305 7913 367 4.64 286 3.61(NA NA NA)  
 2 LACT: 13768M, 655F, 4.76% 497P, 3.61%  
 1<sup>ST</sup> JUNIOR 2 YR OLD, WORLD DAIRY EXPO 2012  
 11<sup>TH</sup> FOUR YEAR OLD, WORLD DAIRY EXPO 2014

### GUIMO JOEL ET - VG 85 (6-0)

JECANM 106797223  
 CAN-GBV:(04/26) -837M, -36F,+0.10% -23P,+0.13% RPT.99%  
 CAN-ETA:(04/26) +13 FC.99% RPT.99 RK, +1401 GLPI, -648 PROS  
 MR :96, Inbr.Coeff. +4.15%, R-Value: +18%

3<sup>RD</sup> DAM JEUSAF 114891930 ARETHUSA VERONICAS DASHER-ET  
 4<sup>TH</sup> DAM 10206465 HURONIA CENTURION VERONICA 20J (UZA 20J) EX 97 (8-9)  
 5<sup>TH</sup> DAM 604866 GENESIS RENAISSANCE VIVIANNE (PVV 12F) VG 87 (2-1)  
 6<sup>TH</sup> DAM 578598 GENESIS JUNO VIRGINIA (PVV 9B) SUP-EX 92 (11-0)  
 7<sup>TH</sup> DAM 497489 SWISSBELL F VERONICA 39M (YXL 39M) SUP-EX (13-10)  
 8<sup>TH</sup> DAM 468954 SWISSBELL ELLA VIRGINIA EX 91 (4-10)  
 9<sup>TH</sup> DAM 408799 SWISSBELL VIRGINIA SUP-EX 90 (12-7)  
 10<sup>TH</sup> DAM 336867 BELMONT JESTER VIRGINIA SUP-EX (10-1)

### CROSSBROOK HG DUTCHESS ET - VG 86 (3-4) - 2\*

JEUSAF 67305130  
 1 11 242 2214 145 6.55 95 4.29(90 109 102)  
 3 1 305 5740 387 6.74 236 4.11(188 233 203)  
 4 5 305 6264 340 5.43 236 3.77(186 187 184)  
 3 LACT: 16468M, 1011F, 6.14% 667P, 4.05%  
 AVG. BCA:155M, 176F, 163P  
 4 prog class 1 EX, 3 VG, GP+100%  
 2 STAR BROOD COW, MAY 2021

# EAST COAST STYLE SPRING SALE



## Oakriver Victorious Kaitlin Klark

She sells

EAR TAG 9001



### OAKRIVER VICTORIOUS KAITLIN KLARK

JECANF 121449001 - PUREBRED

PA:(04/26) -670M, -18F,+0.23% -20P,+0.09% RPT.45%  
 CAN-ETA:(04/26) +12(PA) FC.42% RPT.99 RK, +1367(PA) LPI, -228  
 PROS  
 MR :100(PA), Inbr.Coeff. +8.53%, R-Value: +16%

**BORN:** June 19, 2024  
**BREEDER:** Ferme Oakriver Inc., Mirabel, QC  
**OWNER:** Weeksdale, Breadalbane, PE

Fresh April 1st 2026

Sire :

#### RIVER VALLEY VICTORIOUS ET

JE840M3126479524  
 CAN-GEV:(04/26) +122M, +10F,+0.06% +11P,+0.09% RPT.99%  
 CAN-ETA:(04/26) +12 FC.99% RPT.98 RK, +1640 GLPI, +734 PROS  
 MR :100, Inbr.Coeff. +5.95%, R-Value: +19%  
 1245 prog class 117 EX, 634 VG, 436 GP, 57 G, 1 F, GP+95%

#### JARS OF CLAY BARNABAS

JEUSAM 67342492  
 CAN-GEV:(04/26) +948M, +27F,-0.27% +21P,-0.18% RPT.99%  
 CAN-ETA:(04/26) +2 FC.99% RPT.59 RK, +1344 GLPI, +600 PROS  
 MR :100, Inbr.Coeff. +8.08%, R-Value: +19%

Dam:

#### ELI-DA GRAYSON KIKI DO YOU LOVE ME - EX 92-2E (6-11)

JECANF 111466201 Rump: 88, MS: 93, F&L: 91, DS: 92  
 4 7 300 L 6080 399 6.56 263 4.33(198 237 225)  
 5 7 305 L 6552 398 6.07 278 4.24(200 225 224)  
 6 8 261 L 6113 368 6.02 263 4.30(187 209 212)(Proj)  
 3 LACT: 18632M, 1157F, 6.21% 798P, 4.28%  
 AVG. BCA:199M, 231F, 225P -62M -32F -57P  
 CAN-GEV:(04/26) -1462M, -47F,+0.40% -51P,+0.08% RPT.81%  
 CAN-ETA:(04/26) +12 FC.70% RPT.99 RK, +1101 GLPI, -1192 PROS  
 MR :99, Inbr.Coeff. +6.40%, R-Value: +14%

#### AVONLEA IATOLA VICTORIA - EX 94-3E (9-4)

JECANF 10989478  
 2 0 305 5855 288 4.92 211 3.60(NA NA NA)  
 3 1 305 7913 367 4.64 286 3.61(NA NA NA)  
 2 LACT: 13768M, 655F, 4.76% 497P, 3.61%  
 1ST JUNIOR 2 YR OLD, WORLD DAIRY EXPO 2012  
 11TH FOUR YEAR OLD, WORLD DAIRY EXPO 2014

#### RAPID BAY GRAYSON ET

JECANM 105762705  
 PA:(04/26) -492M, -29F,-0.04% -27P,-0.10% RPT.47%  
 CAN-ETA:(04/26) +(6(PA) FC.45% RPT.86 RK, +1210(PA) LPI, -736 PROS  
 MR :100(PA), Inbr.Coeff. +3.35%, R-Value: +12%

- 3RD DAM 11116424 RONADA VIV KAREN SUP-EX 90 (11-1)
- 4TH DAM 7545422 AVONLEA KOOKIE'S KAHLUA EX 90 (6-0)
- 5TH DAM 10201300 AVONLEA RENAISSANCE KOOKIE-ET (ENL 6H) SUP-EX 92 (10-2)
- 6TH DAM 580191 AVONLEA JUNO KRACKER ET (ENL 9B) EX 94 (7-4)
- 7TH DAM 504044 AVONLEA VALLANT KITTIE 15N (ENL 15N) EX (4-7)
- 8TH DAM 469350 AVONLEA ADVANCE FAIRY (ENL 11G) EX 91 (3-9)
- 9TH DAM 412193 AVONLEA RECORDS GOLDEN FAIRY SUP-EX 90 (12-0)

#### ELI-DA VALENTINO KARIZMA - VG 86 (2-10)

JECANF 109978884  
 2 prog class 1 EX, 1 VG, GP+100%

# EAST COAST STYLE SPRING SALE



## Springlea SV Topeka Vista EX-91 3E 1\*

From the Huronia Centurion Veronica family

2<sup>nd</sup> Dam



EAR TAG 458

### MAKER SB VICKIE

JECANF 14700060 - PUREBRED - VG 85 (3-2)

Rump: 85, MS: 84, F&L: 86, DS: 86  
 1 10 305 L 6070 336 5.54 233 3.84(238 247 240)  
 1 LACT: 8413M, 499F, 5.93% 333P, 3.96%  
 AVG. BCA: 238M, 247F, 240P -35M -16F -43P  
 CAN-EBV: (04/26) -1038M, -35F, +0.23% -39P, +0.01% RPT.50%  
 CAN-ETA: (04/26) +7 FC, 3.4% RPT.85 RK, +1055 LPI, -1205 PROS  
 MR :96, Inbr.Coeff. +3.99%, R-Value: +12%

**BORN:** February 01, 2023  
**BREEDER:** Maker Farms Inc, Rockwood, ON  
**OWNER:** Maker Farms Inc, Rockwood, ON

Fresh March 26, 2026

Sire :

#### ENNISKILLEN SMOKEBREAK ET

JECANM 13723553  
 PA: (04/26) -792M, -56F, -0.21% -42P, -0.16% RPT.34%  
 CAN-ETA: (04/26) +6(PA) FC.21% RPT.86 RK, +931(PA) LPI, -1672 PROS  
 MR :98(PA), Inbr.Coeff. +8.43%, R-Value: +8%  
 7 prog class 6 VG, 1 GP, GP+100%

#### RAPID BAY INDIANA GENTRY ET

JECANM 105762718  
 MACE: (04/26) -382M, -57F, -0.52% -36P, -0.29% RPT.64%  
 CAN-ETA: (04/26) +6(PA) FC.31% RPT.86 RK, +1065(PA) LPI, -1362 PROS  
 MR :94(MACE), Inbr.Coeff. +7.60%, R-Value: +8%

#### ENNISKILLEN BC SUE - SUP-EX 90-7E (11-11)

JECANF 9532456  
 8 10 305 8152 336 4.12 308 3.78(251 196 250)  
 10 7 274 7479 318 4.25 272 3.64(220 179 211)  
 11 11 305 7554 302 4.00 291 3.85(244 188 249)  
 9 LACT: 71535M, 3271F, 4.57% 2808P, 3.93%  
 AVG. BCA: 218M, 185F, 224P -1M -9F -4P  
 4 prog class 1 EX, 3 VG, GP+100%  
 Lifetime Production Award, SEPTEMBER 2020

#### BUSHLEA PN VIRAL ET

JEAUSM 705410  
 CAN-GBEV: (04/26) -283M, +29F, +0.56% +2P, +0.17% RPT.99%  
 CAN-ETA: (04/26) +6 FC, 99% RPT.86 RK, +1378 GLPI, +245 PROS  
 MR :89, Inbr.Coeff. +4.52%, R-Value: +17%

#### SPRINGLEA SV TOPEKA VISTA - EX 91-3E (7-7) - 1\*

JECANF 11708317  
 3 0 305 7421 373 5.03 287 3.87(252 232 256)  
 4 5 263 7311 357 4.88 268 3.67(217 196 209)  
 6 3 305 L 9243 432 4.67 328 3.55(253 222 238)  
 5 LACT: 39098M, 1952F, 4.99% 1461P, 3.74%  
 AVG. BCA: 234M, 213F, 229P +8M +6F -4P  
 2 prog class 1 EX, 1 GP, GP+100%  
 1 STAR BROOD COW, FEBRUARY 2024

Dam:

#### MAKER VIRAL VERA - GP 83 (2-2)

JECANF 13921853 Rump: 81, MS: 84, F&L: 87, DS: 80  
 1 9 305 L 5825 354 6.08 258 4.43(240 274 280)  
 2 LACT: 6227M, 366F, 5.88% 266P, 4.45%  
 AVG. BCA: 240M, 274F, 280P -1M +41F +28P  
 CAN-EBV: (04/26) -688M, +14F, +0.66% -9P, +0.22% RPT.63%  
 CAN-ETA: (04/26) +4 FC, 51% RPT.62 RK, +1286 LPI, -91 PROS  
 MR :92, Inbr.Coeff. +8.08%, R-Value: +16%  
 1 prog class 1 VG, GP+100%  
 9th Spring 2 Year Old, Ontario Spring Discovery Show 2023

3RD DAM 11010149 SPRINGLEA SV LEGAL VANITY ET GP 82 (2-2)  
 4TH DAM 8994406 BRIDON LATOLA SAPORA -ET VG 85 (3-1)  
 5TH DAM 10214698 HURONIA CENTURION VIRGINIA 24L (UZA 24L) EX 93 (7-3)  
 6TH DAM 604866 GENESIS RENAISSANCE VIVIANNE (PVW 12F) VG 87 (2-1)  
 7TH DAM 578598 GENESIS JUNO VIRGINIA (PVW 9B) SUP-EX 92 (11-0)  
 8TH DAM 497489 SWISSBELL F VERONICA 39M (YXL 39M) SUP-EX (13-10)  
 9TH DAM 468954 SWISSBELL ELLA VIRGINIA EX 91 (4-10)  
 10TH DAM 408799 SWISSBELL VIRGINIA SUP-EX 90 (12-7)  
 11TH DAM 336867 BELMONT JESTER VIRGINIA SUP-EX (10-1)

# EAST COAST STYLE SPRING SALE



## Glenholme Sting Everest

1<sup>st</sup> Summer Yearling Supreme Dairy Show 2025

Mat. Sister



EAR TAG 0466

### INTENSE BILLYMACK TREASURE

JECANF 122020466 - PUREBRED

PA:(04/26) -268M, +2F,+0.20% -8P,+0.03% RPT.32%  
 CAN-ETA:(04/26) +11(PA) FC.25% RPT.98 RK, +1521(PA) LPI, +122 PROS  
 MR :100(PA), Inbr.Coeff. +9.30%, R-Value: +15%

**BORN:** June 10, 2025  
**BREEDER:** Ferme Intense Inc, Ste-Brigitte-des-Saults, QC  
**OWNER:** Intense Jersey, Ste-Brigitte des Saults, QC

Summer Yearling for 2026

Sire :

#### UNIQUE BILLY MACK

JECANM 14716686  
 GPA:(04/26) +156M, +20F,+0.16% +5P,-0.02% RPT.72%  
 CAN-ETA:(04/26) +11(PA) FC.62% RPT.97 RK, +1614(PA) GLPI, +539 PROS  
 MR :99(PA), Inbr.Coeff. +8.03%, R-Value: +17%

#### DULET BOWLERS

JECANM 120396348  
 CAN-GEV:(04/26) +166M, +17F,+0.10% +5P,-0.02% RPT.97%  
 CAN-ETA:(04/26) +7 FC.87% RPT.90 RK, +1368 GLPI, +51 PROS  
 MR :96, Inbr.Coeff. +6.64%, R-Value: +16%

Dam:

#### GLENHOLME FAST TERRAINE - VG 88 (2-11)

JECANF 13991153 Rump: 87, MS: 88, F&L: 88, DS: 87  
 1 11 251 L 5583 325 5.82 207 3.71(236 256 230)  
 2 10 255 L 5548 307 5.53 214 3.86(203 206 205)  
 2 LACT: 11131M, 632F, 5.68% 421P, 3.78%  
 AVG. BCA: 220M, 231F, 218P  
 CAN-EBV:(04/26) -693M, -17F,+0.25% -21P,+0.09% RPT.56%  
 CAN-ETA:(04/26) +11 FC.38% RPT.98 RK, +1409 LPI, -351 PROS  
 MR :101, Inbr.Coeff. +7.07%, R-Value: +13%

#### UNIQUE VICTORIOUS MALIFICIENT ET - VG 88 (4-4)

JECANF 13356431  
 1 9 305 L 7282 387 5.31 286 3.93(300 300 311)SA  
 2 9 305 L 6581 354 5.38 272 4.13(226 224 245)  
 4 10 305 L 7897 413 5.23 294 3.72(230 222 226)  
 4 LACT: 33053M, 1827F, 5.53% 1302P, 3.94%  
 AVG. BCA: 264M, 267F, 271P +46M +54F +46P  
 Silver Award, FEBRUARY 2025  
 Silver Award, JANUARY 2023

#### MM VICTORIOUS FRANK ET

JER40M3201335580  
 CAN-GEV:(04/26) -430M, -22F,+0.00% -15P,+0.02% RPT.99%  
 CAN-ETA:(04/26) +12 FC.87% RPT.98 RK, +1430 GLPI, -275 PROS  
 MR :102, Inbr.Coeff. +6.27%, R-Value: +15%

3RD DAM 11355408 GLENHOLME A FINE TREASURE (FYU 3A) VG 88 (5-7)  
 4TH DAM 7913163 GLENHOLME RESS TEQUILA (FYU 15T) VG 87 (5-9)  
 5TH DAM 8455906 GLENHOLME SATURN TRISTAN (FYU 12M) VG 87 (4-7)  
 6TH DAM 10211467 GLENHOLME COUNCILLER TRUDY (FYU 11K) EX 90 (5-1)  
 7TH DAM 546780 GLENHOLME MCT TRACY (FYU 32W) SUP-EX (10-5)  
 8TH DAM 482678 GLENHOLME JODYS TRIXIE 6K SUP-EX (11-2)  
 9TH DAM 465914 GLENHOLME B D M TRUDY VG 87 (2-5)  
 10TH DAM 448225 GLENHOLME H C JODY VG 88

#### GLENHOLME H GUN THREAT - EX 90 (5-4)

JECANF 12667119  
 3 0 305 8317 386 4.64 313 3.76(301 256 298)SA  
 4 0 305 8445 389 4.61 317 3.75(282 236 281)  
 5 0 305 L 8210 363 4.42 303 3.69(261 210 255)  
 4 LACT: 31540M, 1440F, 4.57% 1186P, 3.76%  
 AVG. BCA: 276M, 230F, 274P +40M +11F +34P  
 3 prog class 2 VG, 1 GP, GP+100%  
 Silver Award, AUGUST 2021

# EAST COAST STYLE SPRING SALE



## Pine Haven Victorious Mahina

1<sup>st</sup> Sr. 3-Yr-Old & Grand Champion Atlantic Spring Showcase 2025

Res. All-Canadian 2024 | 2<sup>nd</sup> Sr. 2-Yr-Old *Res* 2024

Dam



EAR TAG 684

### GARDENVALE CLASSIC MARGARITA ET

JECANF 15417973 - PUREBRED

**BORN:** October 27, 2025  
**BREEDER:** Gardenvale Farms Inc & Owen Stewart, Charlottetown, PE  
**OWNER:** Weeksdale Holsteins & Gardenvale Farms, Pleasant Valley, PE

Fall Calf for 2026

Sire :

#### BLONDIN CLASSIC

JECANM 121105900  
 GPA:(04/26) -197M, -29F,-0.22% -11P,-0.06% RPT.73%  
 CAN-ETA:(04/26) +17(PA) FC.64% RPT.99 RK, +1605(PA) GLPI, +49 PROS  
 MR :93(PA), Inbr.Coeff. +6.45%, R-Value: +16%  
 2 prog class 2 GP, GP+100%

#### UNIQUE MAVERICK ET

JECANM 13356397  
 CAN-GEVB:(04/26) +604M, +10F,-0.25% +17P,-0.08% RPT.99%  
 CAN-ETA:(04/26) +6 FC.96% RPT.86 RK, +1487 GLPI, +553 PROS  
 MR :88, Inbr.Coeff. +6.24%, R-Value: +17%

Dam:

#### PINE HAVEN VICTORIOUS MAHINA - VG 89 (3-3)

JECANF 14118580 Rump: 88, MS: 89, F&L: 87, DS: 92  
 1 11 305 L 6702 304 4.54 255 3.80(272 229 274)  
 3 0 305 L 7982 391 4.90 294 3.68(281 251 275)  
 2 LACT: 17397M, 847F, 4.87% 664P, 3.82%  
 AVG. BCA:277M, 240F, 275P +45M +20F +38P  
 CAN-EBV:(04/26) +463M, +3F,-0.26% +10P,-0.10% RPT.61%  
 CAN-ETA:(04/26) +12 FC.45% RPT.99 RK, +1534 LPI, +586 PROS  
 MR :97, Inbr.Coeff. +7.52%, R-Value: +16%  
 1st Senior 3-Year-Old, National Holstein Convention & All Breed Dairy Show  
 2025  
 Grand Champion, National Holstein Convention & All Breed Dairy Show 2025  
 Reserve Senior 2-Year-Old, All-Canadian 2024  
 2nd Senior 2-Year-Old, Royal Winter Fair 2024  
 2nd Fall 2-Year-Old, Atlantic Dairy Championship 2024  
 1st Senior 2-Year Old, Atlantic Spring Show Colour Breed 2024

#### KENTVILLE JOEL COCO - EX 93-2E (6-5)

JECANF 12743394  
 2 0 227 L 3986 195 4.89 161 4.04(156 143 166)  
 4 2 305 L 7349 390 5.31 297 4.04(231 224 248)  
 5 11 305 L 6964 306 4.39 263 3.78(194 158 193)  
 4 LACT: 28938M, 1542F, 5.33% 1163P, 4.02%  
 AVG. BCA:206M, 198F, 215P -6M -9F -7P  
 5 prog class 1 EX, 3 VG, 1 GP, GP+100%  
 2nd Junior Calf, Grand River Parish Show 2018

#### RIVER VALLEY VICTORIOUS ET

JE840M3126479524  
 CAN-GEVB:(04/26) +122M, +10F,+0.06% +11P,+0.09% RPT.99%  
 CAN-ETA:(04/26) +12 FC.99% RPT.98 RK, +1640 GLPI, +734 PROS  
 MR :100, Inbr.Coeff. +5.95%, R-Value: +19%

#### PINE HAVEN VIDEO MELLY - VG 87 (3-3)

JECANF 13166652  
 1 9 305 L 6271 356 5.68 233 3.72(262 276 256)  
 3 11 305 L 9508 536 5.64 350 3.68(288 298 280)  
 5 9 190 L 8814 537 6.09 337 3.82(268 298 270)(Proj)  
 4 LACT: 35303M, 2028F, 5.74% 1359P, 3.85%  
 AVG. BCA:264M, 270F, 258P +2M +6F -10P  
 1 prog class 1 VG, GP+100%  
 Honourable Mention Milking Intermediate Yearling, All Canadian 2021  
 3rd Intermediate Yearling Milking, 2021 Jersey Canada National Show  
 Reserve Intermediate Champion, 1st Milking Intermediate Yearling,  
 Atlantic Dairy Championship 2021

3rd DAM 11674502 PINE HAVEN ALLSTAR MELISSA (AFFK 20A) VG 87 (5-4)  
 4TH DAM 7825575 PINE HAVEN JEWELS MELISSA (12S) VG 85 (2-7)  
 5TH DAM 10210540 PINE HAVEN P H MIRA (AFFK 5K) VG 87 (5-4)  
 6TH DAM 573246 CAMP WAY IMPERIAL ELMIRA (SH 23A) EX 90 (6-11)  
 7TH DAM 548520 CAMP WAY ROBIN 2X (SH 2X) GP 81 (4-4)

# INDEX

## **Abe & Elaine Buttmer**

Abelaine Sidekick Azlyn ..... 89

## **Almet Farms Ltd**

Maifield Energy Dagmar ..... 17

## **Beckridge Holsteins**

### **Quality Farms Inc.**

Jacobs Lambda Audrey ..... 37

## **Belcher Holsteins Limited**

Belcher Haniko Kitty ..... 108

## **Bishop Farms Ltd**

Rosette Moovin To Texas ..... 104

## **Bouma, Kyle - Mann, Connor**

### **Tru Holsteins**

Belcher Master Weapon ..... 62

## **Browntown Farms Ltd**

### **Cobequid Holsteins - Giffen, Robert**

Cobequid Bt Master Diana ..... 27

Goldenflo Harris Ding Dong ..... 26

Wantabe Eyecandy Laffy Taffy ..... 72

Wilsoncrest Legend 930 ..... 76

## **Browntown Farms Ltd**

### **Cobequid Holsteins - Giffen, Robert**

### **Weeksdale Holsteins Inc**

Browntown Rg C Classy Hulu ..... 65

Craggan Animation Caley ..... 64

Eastriver Master Glenelg 48 ..... 32

Eastriver Master Gleneig 48 X Eternal ..... 33

## **Cedarholme Holsteins**

Dias Diva X Major ..... 95

## **Cobequid Holsteins**

Cobequid Believe Valley ..... 90

Cobequid Crown Royal Memphis ..... 46

Cobequid Harris Yesavage ..... 28

Cobequid Illustrator Indigo ..... 79

Cobequid Jinx Cocktail ..... 39

Cobequid Lemagic Teegan ..... 47

Cobequid Major Jade ..... 44

Cobequid Major Primrose ..... 45

Cobequid Master Go Diva ..... 40

Pineriver Luster Daughtry ..... 43

## **Cricker's Creamery**

### **Grants Brook Farms Ltd**

Grantsbrook Master All In ..... 61

## **East River Farms**

Allegro Dropbox Embed ..... 78

Eastriver Altitude Bethyl 37 ..... 42

Eastriver Ambrose Blacklight ..... 35

Eastriver Barlot Alexis 64 ..... 23

Eastriver Bullseye Abbie ..... 40

Eastriver Bullseye Alexis 47 ..... 13

Eastriver Doc Denee 893 ..... 52

Eastriver Energy Annie 16 ..... 9

Eastriver Lambda Briefless 41 ..... 3

Eastriver Major Lumina ..... 18

Eastriver Master Glenelg 36 ..... 34

Jm Valley Tropic Lya ..... 38

Leighside Goldenflo Mas Jetty ..... 25

Lucia Live It Up-Et ..... 5

Mactalla Brayden Egypt ..... 77

Pineland Hanans Hallie ..... 83

Winterbay Unix Dare ..... 16

## **East River Farms - Giffen, Robert**

### **Weeksdale Holsteins Inc**

Weeksdale Rg Aneesh Dare ..... 106

Weeksdale Rg Aneesh Derby ..... 105

Weeksdale Rg Aneesh Dream ..... 107

## **East River Farms**

### **Weeksdale Holsteins Inc**

Eastriver Bullseye Alexis 39 ..... 12

Eastriver Energy Annie 15 ..... 8

Eastriver Ginger ..... 6

Kaymanor Alpha Tuscany ..... 82

Kaymanor Haniko Tuscany ..... 81

Weeksdale Mega Spicey ..... 7

## **Eloc Farm**

Colstein Lambda Twitch ..... 4

## **Ferme Famipage Inc**

Rehols Armour Daredevil ..... 31

## **Ferme Jacobs Inc**

Jacobs Detective Balko ..... 21

Jacobs Major Bounce ..... 22

# INDEX

## **Ferme Jacobs Inc. - Ty-D Holsteins** **Attaboy Holstein - Kilian Theraulaz**

**Ferme Antelimarck 2001 Inc.**  
Erbacres Snapple Shakira-Et X ..... 36  
Dropbx Hellion-Et

**Ferme Malic - Ponderosa Holsteins**  
Malic Ringtone Daisy ..... 48

**Ferme Val D'espoir Inc**  
Karolstein Bizou Lambda ..... 99  
Val D Espoir Lemagic Colibri ..... 98

**Giffen, Robert**  
Knonaudale Bubbles ..... 74

## **Hi-Calibre Holsteins**

**Weeksdale Holsteins Inc**  
Weeksdale Black Lightening ..... 10  
Weeksdale Major Distraction ..... 11

## **Hodglynn Holsteins**

**Savannah & Kolton Crack**  
Hodglynn Salute Legacy ..... 57

## **James R. Ward Farm Inc**

Homtosta Lambda Grace ..... 88  
Homtosta Lambda Millie ..... 103  
Homtosta Lambda Rosey ..... 102

## **James R. Ward Farm Inc - Ward, Ross**

Homtosta Jr Tadoo Lingerie ..... 80  
Homtosta Lambda Luscious ..... 86

## **Lormarr Lea Holsteins**

Storybook Direct Whimsical ..... 58

## **Macajo Holsteins**

Macajo Chief Sahara ..... 53

## **Macbeath Farms Ltd**

Goldenflo Actionman Freak Out ..... 51  
Goldenflo Master Frostedflakes ..... 14

## **Mt. Elgin Dairy Farms**

Fraeland Dynasty Ashby Bonnet ..... 84

## **New Galma Dairy**

Smygwatys Bullseye Diana 2468 ..... 59

## **Pavue Farms**

Pavue Renegade Angelica ..... 60

## **Randy & Lynette Martin**

Shadyrail Energy Danika ..... 100

## **Rickhaven Holsteins**

Duckett-I Lambda Logic ..... 50

## **Sandyrae Farms**

Sandyrae Alpha Oasis ..... 87  
Sandyrae Armour Olena ..... 92  
Sandyrae Leyser Influence ..... 49  
Sandyrae Machine Quander ..... 101  
Sandyrae Major Bella ..... 70  
Sandyrae Major Impact ..... 91  
Sandyrae Sidekick Intimate ..... 29  
Sandyrae Triton Wrenley ..... 97

## **Springlea Holsteins - Waybru Holsteins**

Waybru Master Missus ..... 93

## **Sunfarm**

Sunfarm Muffy ..... 96

## **T & L Cattle Ltd**

Blondin Drax Las Locas ..... 73  
Butlerview Major Allure-Et ..... 71

## **T & L Cattle Ltd - Weeksdale Holsteins Inc**

Eastriver Actionman Tom ..... 2  
Eastriver Lambda Briefless 38 ..... 1

## **Tree Hill Farms Ltd**

Treehill Hanley Claire ..... 63

## **Waybru Holsteins**

Waybru Miraculous Showtime RC ..... 94

## **Weeksdale Holsteins Inc**

Cobequid Harris Rona ..... 56  
Garay All Beware ..... 24  
Hammertime Skick Goldilocks ..... 68  
Trent Valley Lambda Norma ..... 75  
Weeksdale Hano Beach ..... 19  
Weeksdale Loyall Jasmine ..... 85  
Weeksdale Loyall Karma ..... 69  
Weeksdale Major Lea ..... 20  
Weeksdale Salute 677 ..... 30

# INDEX

**Weeksdale Holsteins Inc - Allen, Rocky**  
Weeksdale Architect Cocktail ..... 66

**Weeksdale Holsteins Inc**

**Andrews, Jayden**

Weeksdale Sour Cherry ..... 67

**Weeksdale Holsteins Inc - Ballam, Ralph**

Sandyrae Loyall Billy ..... 54

Weeksdale Billy Bob Energy ..... 55

**Weeksdale Holsteins Inc**

**Dyment, David**

Karnvilla Master Sassy ..... 15

**Embryo**

**Weeksdale Holsteins Inc. - Robert Giffen**

**Gardenvale Farms Inc.**

Lot of 4 IVF embryos from ..... 2E

Gleann BC Rebound X Delta-Lambda-Et

Lot of 4 IVF embryos from ..... 3E

Gleann BC Rebound X Detective

**Ferme Duhibou Inc.**

Lot of 4 embryos from ..... 1E

JM Valley Lambda Lollypop X Anahita

**Jersey**

**Intense Jersey**

Intense Billymark Treasure ..... 4J

**Maker Farms Inc**

Maker SB Vickie ..... 3J

**Weeksdale**

Oakriver Victorious Kaitlin Klark ..... 2J

**Weeksdale - Hi-Calibre - Rocky Allen**

Weeksdale Victorious Daffodil ..... 1J

**Weeksdale Holsteins**

**Gardenvale Farms**

Gardenvale Classic Margarita ..... 5J

# SUCCESS SUCCESS SUCCESS



## WEEKSDALE HOLSTEINS



Clarence Farm Services Ltd. is pleased to be the supplier of high quality Purina dairy feeds and services to Weeksdale Holsteins. We wish them a successful sale.





**COLDSTREAM**  
— CLEAR —

**NEW FROM COLDSTREAM!**

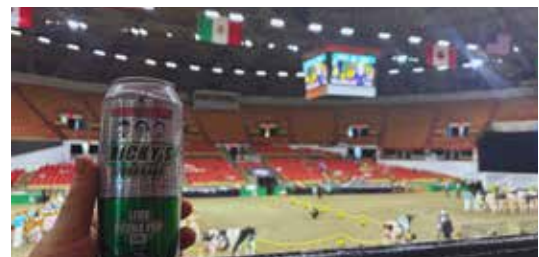

**WE APPRECIATE ALL YOUR SUPPORT!**