



Union Bridge, Maryland

744H018211 MR HULU DAGGER-ET | 3299980714 | A1A2/BB | aAa: 231 | DMS: 126,123



DAGGER

Hulu RC x Duckett Lambda Danika-ET (VG-88-VG-MS) x S-S-I Doc Have Not 8784-ET (EX-96-EX-MS-DOM) x Fly-Higher Jedi Havenot-ET (VG-87-VG-MS)



+2.93 TYPE
+2.24 UDC
+1,109 Milk
+64 CFP
+2.2 MAST
2.76 SCS

Hailing from Doc 8784's high-scoring Delta-Lambda daughter, Danika, DAGGER provides all of the traits we've come to expect from this iconic family: extreme Type, powerful production traits and strong mastitis resistance. Add style and boost profitability in your herd by leveraging DAGGER!

SHOWBOX Sires.



(800) 227 - 6417

www.premierselectsires.com

Duckett Lambda Danika-ET (VG-88-VG-MS), dam of DAGGER, Herges photo; DAGGER, Jordan photo (reversed). 04/26 CDCB-S/HA Genomic Evaluations. Evaluations for non-conformation traits are Powered by CDCB*. % Rel: Type 79, Yield 81, MAST 72, SCS 76. *Showbox Sires is a registered trademark of Showbox Sires, LLC.

EVERYONE IS WELCOME!

Doors open at 5:00 PM

OR

*Bid Online Live at
Cowbuyer.com*

*Food & Drink will be available
for purchase all evening.*



**Monday, July 6, 2026
6:00 PM**

**Flood Zone Brewery
Union Bridge, Maryland**

Sale Staff

Chris Hill
202-255-7907

Jen Hill
301-606-2269

Josh Sanders
732-406-4949

Mike Smith
410-984-2225

Bob Landis
717-413-1232

David Lentz
717-329-9202

Derek Lease
State Sale Chairman
443-487-7426

Matt Hawbaker
717-360-7848

**Ex-Officio
Dave Lease**
410-259-9517

Ryan Allen
301-514-4638

Jeff Sutton
410-984-0597

Nick Raggi
443-762-8338

Chad Umbel
240-674-0154

Ryan Haines
443-340-9872

Brett Haines
608-514-2783

Crystal Edwards
410-984-0322

Terms of Sale:

Buyers utilizing Cowbuyer may pay by credit card. Buyer's fees apply.

Please contact Aaron Ray Tompkins for full details.

**ALL purchases must be settled within 5 business days of the sale
payable to Chris & Jennifer Hill, 8517 Orndorff Rd.,
Thurmont, MD 21788**

Invoices will be emailed and/or mailed immediately.

Embryos sold on a per embryo basis times the number of embryos offered in the package unless otherwise noted or announced. Shipping arrangements or pickup of the embryos, including all expenses, are the buyer's responsibility. The consignor's email addresses & phone numbers have been provided for buyers and sellers to arrange shipment/trucking. No embryos, choices or live cattle will be released before payment is made. Please review terms & conditions in back of catalog.



Live Auction and Internet bidding
at www.cowbuyer.com

Aaron Ray Tompkins

Ph: 336.363.4639 | atompkin@vt.edu

**Registration and approval prior to
sale time is required.**

Cowbuyer Representative: Katie Shultz 717-543-7883

Sale Host

MARYLAND HOLSTEIN ASSOCIATION

Announcements take precedence over printed material.

MD-Hillbrook and Maryland Holstein Association
are not responsible for accidents.



Sale Management

Chris & Jennifer Hill

8517 Orndorff Rd, Thurmont, MD 21788

202-255-7907 • 301-606-2269

salesflash@comcast.net

2026 Maryland State Sale



Jacobs Alligator Bonkers-ET
Lot 1



Jacobs High Octane Babe-ET 2E-96
Holstein Canada Cow of the Year 2025
Dam of Lot 1



Jacobs Lambda Baz-ET EX-92
Res. All-American 4 Year Old 2025
Maternal Sister to Lot 1



Jacobs Alligator Bawl-ET VG-89 EX-MS
All-American Milking Yearling 2025
Full Sister to Lot 1

1

Pine-Tree Dairy
8586 Benner Rd., Marshallville, OH 44645
330.466.9137 Andrew
330.466.0424 Hannah
pinetreedairy@gmail.com

**JACOBS ALLIGATOR
BONKERS-ET**

840 3283517011 • Born September 5, 2024
H.N. 112 Donor Dam

GPTA +2.40T +1.76UDC +1.14FLC 81R 4/26
CAN-Conf +10 MS +10
•works great in IVF, contact seller for flush history
•housed at Glad-Ray/MD-Hillbrook

Bred 11/23/25 to Progenesis Aneesh-ET
200HO12971 (sexed) due 8/30/26

SELLING WITH BONKERS:

•(6) #2 IVF embryos from sexed semen
S: Mr Budjon Superman-ET *RC

Stantons Alligator-ET

3128769279 VG-85 *TR*TP*TY*TV*TL*TD
PTA +677M +8F +9P 99R 4/26
PTA +1.94T +1.49UDC +1.23FLC GTPI +2639

Jacobs High Octane Babe-ET

CAN110481411 EX-96-2E-CAN MS:96 7*
CAN-Conf +11
6-11 2x 365d 45,055 4.1 1823 3.1 1411
5-00 2x 365d 40,710 4.1 1660 3.1 1250
Life: 4 lact. 184,690 4.2 7685 3.3 6008
•Holstein Canada Cow of the Year 2025
•All-Canadian 5 Year Old 2022
•Res. Grand National Holstein Show 2022
•1st 5 Year Old National Holstein Show 2022
•Canadian Champion Sr. 3 Year Old 2020
S: Stantons High Octane-ET

Maternal sisters to Bonkers:

Jacobs Lambda Baz-ET EX-92 EEEEE
CAN-Conf +13
2-03 2x 291d 24,885 4.2 905 3.4 801
•Res. All-American 4 Year Old 2025
Jacobs Destiny Balla-ET EX-92 EEEEE
•All-American Summer Junior 2 Year Old 2023
•All-Canadian Summer Junior 2 Year Old 2023
•Nom. All-American & All-Canadian 4 Yr Old 2025

Full sisters to Bonkers::

Jacobs Alligator Bawl-ET VG-89 EX-MS
•All-American & Res. All-Canadian Milking Yrlg 2025
Jacobs Alligator Bunny-ET
•Res. All-American Spring Yearling 2025
•2nd Spring Yearling International Show 2025
Jacobs Alligator Bavaria-ET VG-88-2Y-CAN
•1st Jr. 3 Year Old Supreme Laitier 2025

2nd through 8th Dams:

Jacobs Goldwyn Britany-ET EX-96-2E 43*
6-01 2x 352d 41,446 4.0 1675 3.1 1299
Life: 4 lact. 134,617 4.1 5516 3.3 4482
•Holstein Canada Cow of the Year 2017
•Res. All-Canadian 4 Year Old 2011
•1st 4 Year Old Royal Winter Fair 2011
Jacobs Jasper Best VG-88-4Y-CAN 22*
4-07 2x 336d 41,089 4.0 1633 3.1 1280
Jacobs Storm Bette EX-91-2E-CAN 6*
3-11 2x 329d 35,362 4.4 1554 3.5 1224
Cotopierre Lindy Bertha EX-2E-CAN 25*
9-05 2x 307d 36,832 4.4 1607 3.5 1290
Cotopierre Starbuck Bine EX-CAN 4*
9-09 2x 305d 25,825 4.0 1023 3.2 827
Cotopierre Tempo Binette EX-CAN
Cotopierre Tino Bisquette VG-86 2*

2026 Maryland State Sale

2

ALH Genetics USA Inc.
W7782 UW Hwy 12
Whitewater, WI 53190
262.473.8905 Sunshine Genetics
adolff@alh-genetics.nl

FIVE #1 IVF EMBRYOS

•(5) #1 IVF embryos from sexed semen
Qualify for export to CAN, EU & UK
Location: Sunshine Genetics, Whitewater, WI

Maternal sisters to Balla:

Jacobs Lambda Baz-ET EX-92 CAN-Conf +13
2-03 2x 291d 24,885 4.2 905 3.4 801
•Res. All-American 4 Year Old 2025
•2nd 4 Year Old International Show 2025
•1st Jr. 3 Year Old Western Dairy Expo 2024
•Sold for \$320,000 International Intrigue 2025
Jacobs Alligator Bawl-ET VG-89 EX-MS
•All-American & Res. All-Canadian Milking Yrlg 2025
•1st Milking Yearling International Show 2025
•2nd Milking Yearling Royal Winter Fair 2025
Jacobs Alligator Bunny-ET
•Res. All-American Spring Yearling 2025



Jacobs Destiny Balla-ET EX-92
All-American & All-Canadian Summer Jr. 2 Yr Old 2023
Granddam of Lot 2

Haveitall Blakely Hinge-ET

3277629429 *TR *TP *TM *TE *TC *TY *TV *TL
PTA +993M +61F +41P 82R 4/26
PTA +2.88T +2.30UDC +1.67FLC GTPI +3230

Butlerview Balla Belagio-ET *PC

3280707253 *PC
GPTA +2.21T +1.07UDC +1.19FLC 79R 4/26
S: Siemers Haniel-P-ET



Butlerview Balla Belagio-ET *PC
Dam of Lot 2

2nd through 10th Dams:

Jacobs Destiny Balla-ET EX-92 EEEEE
3-08 2x 342d 36,759 5.1 1885 3.1 1145
•AA & AC Summer Junior 2 Yr Old 2023
•Nom. All-American & All-Canadian 4 Yr Old 2025
Jacobs High Octane Babe-ET EX-96-2E 7*
5-00 2x 365d 40,710 4.1 1660 3.1 1250
•All-Canadian 5 Year Old 2022
•Res. Grand Champion Royal Winter Fair 2022
Jacobs Goldwyn Britany-ET EX-96-2E 43*
6-01 2x 352d 41,446 4.0 1675 3.1 1299
•Holstein Canada Cow of the Year 2017
•Res. All-Canadian 4 Year Old 2011
Jacobs Jasper Best VG-88-4Y-CAN 22*
Jacobs Storm Bette EX-91-2E-CAN 6*
Cotopierre Lindy Bertha EX-2E-CAN 25*
Cotopierre Starbuck Bine EX-CAN 4*
Cotopierre Tempo Binette EX-CAN 4*
Cotopierre Tino Bisquette VG-86 2*

3

Kings-Ransom Farm LLC
311 King Rd.
Schuylerville, NY 12871-2013
518.588.0015 • john.king@kingbrothersdairy.com
518.791.2876 Jeff

FIVE #1 IVF EMBRYOS

•(5) #1 IVF embryos from sexed semen
Qualify for export to EU & AUS
Location: Boviteq, Syracuse, NY

Full sisters to Bavaria (granddam):

Jacobs Alligator Bawl-ET VG-89 EX-MS
•All-American & Res. All-Canadian Milking Yrlg 2025
•1st Milking Yearling International Show 2025
•2nd Milking Yearling Royal Winter Fair 2025
Jacobs Alligator Bunny-ET
•Res. All-American Spring Yearling 2025



Jacobs Lambda Bavarian-ET
Dam of Lot 3

Haveitall Blakely Hinge-ET

3277629429 *TR *TP *TM *TE *TC *TY *TV *TL
PTA +993M +61F +41P 82R 4/26
PTA +2.88T +2.30UDC +1.67FLC GTPI +3230

Jacobs Lambda Bavarian-ET

CAN122020551
•sold for \$12,800 in the 2026 Tri-County Elite Sale
S: Farnear Delta-Lambda-ET

Maternal sister to Bavaria (granddam):

Jacobs Lambda Baz-ET EX-92 CAN-Conf +13
2-03 2x 291d 24,885 4.2 905 3.4 801
•Res. All-American 4 Year Old 2025
•2nd 4 Year Old International Show 2025
•1st Jr. 3 Year Old Western Dairy Expo 2024
•Sold for \$320,000 International Intrigue 2025



Jacobs Alligator Bavaria-ET VG-88
1st Jr. 3 Year Old Supreme Laitier 2025
Granddam of Lot 3

2nd through 10th Dams:

Jacobs Alligator Bavaria-ET VG-88-2Y-CAN
CAN-Conf +13 MS +11
2-10 2x 268d 23,281 4.2 983 3.5 816
1-11 2x 284d 17,381 4.4 761 3.6 626
•1st Jr. 3 Year Old Supreme Laitier 2025
•1st Jr. 3 Year Old Trois-Rivieres 2025
Jacobs High Octane Babe-ET EX-96-2E 7*
5-00 2x 365d 40,710 4.1 1660 3.1 1250
•All-Canadian 5 Year Old 2022
•Res. Grand Champion Royal Winter Fair 2022
Jacobs Goldwyn Britany-ET EX-96-2E 43*
6-01 2x 352d 41,446 4.0 1675 3.1 1299
•Holstein Canada Cow of the Year 2017
•Res. All-Canadian 4 Year Old 2011
Jacobs Jasper Best VG-88-4Y-CAN 22*
Next 4 dams all Excellent followed by VG-86 2*

2026 Maryland State Sale

4

Golden Oaks Farm
27730 W. Bonner Rd, Wauconda, IL 60084
715.609.0134 Andrew Hetke
712.461.0368 Jacob Eggink
andrewhetkephoto@gmail.com



MD-Locustcrest P Zuriniah EX-92
All-American Fall Sr. 2 Year Old 2025
Maternal Sister to Lot 4

Haveitall Blakely Hinge-ET

3277629429 *TR *TP *TM *TE *TC *TY *TV *TL
PTA +993M +61F +41P 82R 4/26
PTA +2.88T +2.30UDC +1.67FLC GTPI +3230

MD-Locustcrest Doplr Zurini

3213525481 Excellent-93 EEEVE MS:94
GPTA +2.22T +1.04UDC +.75FLC 86R 4/26
A2/A2 • BB
4-05 3x 344d 35,910 4.0 1441 3.1 1123
3-02 2x 365d 30,709 4.3 1318 3.2 977
1-11 2x 365d 24,548 3.9 943 3.0 743
S: Scientific Doppler *RC

FOUR #1 IVF EMBRYOS

•(4) #1 IVF embryos from sexed semen
Domestic only
Location: Sunshine Genetics, Whitewater, WI

Maternal sister to embryos:

MD-Locustcrest P Zuriniah EX-92 MS:95
2-03 2x 347d 29,690 4.5 1348 3.2 963
•All-American Fall Sr. 2 Year Old 2025
•All-National Fall Sr. 2 Year Old 2025
•1st Fall Sr. 2 Year Old International Show 2025
•HM Int. Champion International Show 2025
•1st Sr. 2 Year Old Eastern National 2025
•Int. & Res. Grand Champion Eastern Nat'l 2025

2nd through 10th Dams:

MD-Locustcrest Doc Zuri EX-95 2E
4-04 2x 305d 26,250 3.7 960 2.6 685
Life: 1622d 127,020 3.7 4713 2.8 3568
MD-Locustcrest Brash Zafina VG-85
4-04 2x 365d 27,540 4.0 1101 3.0 827
MD-Locustcrest Olmpn Zahara VG-88
7-11 2x 305d 25,610 4.1 1058 2.8 715
Life: 2727d 209,140 3.8 8044 3.0 6285
MD-Locustcrest Wndbrk Zeira GP-80
MD-Locustcrest Gld Zippy-ET EX-91 2E
3-00 2x 351d 26,590 4.1 1099 3.2 850
Windsor-Manor Fin Zula-ET VG-86 VG-MS
3-02 2x 361d 22,130 4.2 922 3.5 766
Windsor-Manor Macho Zary EX-93 2E
5-02 2x 365d 33,810 4.3 1458 3.1 1061
Windsor-Manor Jolt Zita-ET VG-87 EX-MS
3-01 2x 365d 23,270 4.5 1045 3.2 741
Windsor-Manor Star Zara EX-91 2E GMD
6-01 2x 365d 41,590 3.5 1453 3.2 1315
Windsor-Manor Melvin Zebra VG-85
3-08 2x 365d 27,820 3.8 1050 3.3 797
Del-Myr Tony Zadie VG-87
2-03 2x 365d 23,600 3.5 835 3.4 797
13th through 16th Dams: all EX or VG

5

Mercurio Farms
P.O. Box 130, Woodsboro, MD 21798-0130
301.730.1913 Tom • 860.201.7769 Katie Kearns
mercuriofarms@gmail.com



TTM Crimson Mahjong-ET EX-90
Fourth Dam of Lot 5

Dam of IVF Session:

TTM SLF Howland Minnie-P-ET

840 3313816760 Born July 5, 2025
*TR *TP *TC *TV *TL A1/A2 • AB
GTPI +3402
PTA +975M +.18% +90F +.08% +53P 79R 4/26
PTA +858NM +3.7PL 2.83SCS +.0DPR 1.1%DCE
PTA +1.71T +1.44UDC +.17FLC 78R 4/26
PTA +265FE +1.1FI 1.5%SCE
S: Aurora Howland-P-ET

IVF SESSION

Buyer is purchasing rights to control the next IVF session(s). Buyer is guaranteed IVF sessions until a minimum of 8 #1 or #2 IVF embryos are produced. Embryo grades are determined at the time of transfer if fresh embryos or at time of freezing if freezing is requested by buyer. If Buyer transfers grade #3 or lower embryos, these transferred embryos apply towards the guarantee of 8 total embryos. Buyer is responsible for all costs of the aspiration and mating sire decisions.

2nd through 14th Dams:

TTM Easton Mystery-ET GTPI +3173
PTA +1061M +.15% +84F +.02% +40P 81R 4/26
PTA +767NM +2.1PL 2.72SCS -1.8DPR 1.3%DCE
PTA +1.12T +1.05UDC +.05FLC 80R 4/26
TTM Gameday Monopoly-ET GTPI +3158
PTA +1296M +92F +51P 82R 4/26
PTA +685NM +1.7PL 2.73SCS -3.2DPR 2.1%DCE
PTA +1.24T +.98UDC -.47FLC 82R 4/26
TTM Crimson Mahjong-ET EX-90 EX-MS DOM
GTPI +3025 +705M +65F +41P 86R 4/26
PTA +504NM +2.2PL 2.65SCS -.2DPR 1.3%DCE
3-06 2x 365d 42,690 5.1 2181 3.7 1593
Life: 1517d 146,910 5.1 7550 3.8 5544
TTM Charley Mystic-ET EX-90 EX-MS
3-01 2x 365d 42,710 3.2 1375 3.1 1337
Life: 1453d 143,280 3.4 4845 3.2 4606
TTM Kingboy Mulberry-ET GP-83
2-00 2x 305d 23,060 4.0 926 3.5 816
Ammon-Peachey Prd Mercedes-ET GP-84
1-10 2x 334d 23,050 4.8 1109 3.9 889
Pine-Tree Martha Sheen-ET VG-86 DOM 9*
1-11 3x 365d 31,210 4.2 1305 3.1 968
Pine-Tree Missy Martha-ET VG-86 DOM
2-02 2x 365d 34,730 3.6 1266 3.1 1070
Wesswood-HC Rudy Missy-ET 3E-92 GMD DOM
•Global Cow of the Year 2014
Wesswood Elton Mimi EX-90 GMD DOM
Wesswood Mandingo Ivy VG-87
Wesswood Astro Matt Ester VG-87 GMD DOM
Wesswood Bell Claudette VG-87 GMD DOM

2026 Maryland State Sale

6

Coldsprings Farms
3901B Hawks Hill Rd, New Windsor, MD 21776
410.984.0472 Matt Hoff
410.984.2225 Mike Smith
coldspringsfarms@outlook.com

IVF SESSION

Buyer is purchasing rights to control the next IVF session(s). Buyer is guaranteed IVF sessions until a minimum of 8 #1 or #2 IVF embryos are produced. Embryo grades are determined at the time of transfer if fresh embryos or at time of freezing if freezing is requested by buyer. If Buyer transfers grade #3 or lower embryos, these transferred embryos apply towards the guarantee of 8 total embryos. Buyer is responsible for all costs of the aspiration and mating sire decisions.



Coldsprings Popl 15644-P-ET
Dam of Lot 6

Dam of IVF Session:

Coldsprings Popl 15644-P-ET
3307821280 Born October 14, 2025
*TR *PC *TC *TV *TL A2/A2 • BB
GTPI +3397
PTA +918M +.17% +84F +.05% +43P 79R 4/26
PTA +776NM +5.4PL 2.80SCS +2.1DPR 0.9%DCE
PTA +1.44T +1.33UDC +.78FLC 77R 4/26
PTA +193FE +2.8FI 1.0%SCE +960 DWP\$
S: Aurora Sheepster Poplar-ET



Coldsprings Mythcal 14692-P GP-83
Granddam of Lot 6



2nd through 7th Dams:

Coldsprings Mythcal 14692-P GP-83
GTPI +3176 +622M +.16% +68F +.05% +35P
PTA +643NM +4.2PL 2.77SCS -.4DPR 1.6%DCE
PTA +1.30T +1.31UDC +.77FLC 79R 4/26
1-09 3x 121d 9,918 4.6 460 3.3 330 RIP
Coldsprings Offord 13483 VG-85 VG-MS
GTPI +2916 +700M +20F +28P +313NM +2.1PL
2-08 3x 365d 36,100 4.1 1477 3.4 1233
Coldsprings Miami 12281 VG-87 VG-MS
2-09 3x 311d 29,770 4.0 1199 3.6 1062
Coldsprings Mindwell 11151 G-76 2-03
1-08 3x 365d 29,200 4.2 1237 3.4 999
Coldsprings Montross 6698 VG-86 VG-MS
3-00 3x 355d 36,420 3.9 1417 3.3 1196
Coldsprings Meteor 5699 VG-88
4-04 3x 365d 33,070 3.9 1306 3.3 1095

7

Matt Zimmerman
206 Richland Rd
Myerstown, PA 17067
717.222.0101 • mattzimmerman555@gmail.com

IVF SESSION

Buyer is purchasing rights to control the next IVF session(s). Buyer is guaranteed IVF sessions until a minimum of 8 #1 or #2 IVF embryos are produced. Embryo grades are determined at the time of transfer if fresh embryos or at time of freezing if freezing is requested by buyer. If Buyer transfers grade #3 or lower embryos, these transferred embryos apply towards the guarantee of 8 total embryos. Buyer is responsible for all costs of the aspiration and mating sire decisions.



Kings-Ransom Park Darker-ET VG-88
Dam of Lot 7

Dam of IVF Session:

Kings-Ransom Park Darker-ET
3274548433 Very Good-88 VVVVV 2-03
GTPI +2863 A2/A2 • BB
PTA +2.56T 1.58UDC +1.09FLC 81R 4/26
2-01 2x 159d 12,482 4.7 587 3.5 435 RIP
*last 3 IVF sessions averaged 13 #1's
S: Fustsyn Parker-ET



Kings-Ransom Casp Daze-ET EX-95 2E
Granddam of Lot 7

2nd through 13th Dams:

Kings-Ransom Casp Daze-ET EX-95 2E MS:97
4-04 3x 365d 41,970 4.2 1749 3.4 1442
Life: 1270d 133,380 4.2 5596 3.5 4688
Kings-Ransom Delta Destiny EX-92 DOM
2-00 3x 365d 35,850 4.0 1448 3.4 1231
•HM All-American Produce of Dam 2024
•Nominated Global Cow of the Year 2024
Kings-Ransom DM Debonair-ET 2E-94 DOM
5-03 3x 365d 33,460 4.9 1646 3.1 1028
Kings-Ransom Dorc Dextra-ET EX-94 DOM
Kings-Ransom Baxter Dolly VG-88 DOM
Pen-Col Mtoto Dima-ET VG-88 GMD DOM
Pen-Col Commotion Deanna 2E-91 GMD DOM
Pen-Col Mascot Deanna-ET EX-91 GMD DOM
Next 4 dams VG-GMD-DOM, then EX-90 GMD

Maternal sisters to Darker:

Kings-Ransom DL Dynamite-ET EX-91 EX-MS
1-10 3x 365d 37,830 4.3 1628 3.4 1280
Kings-Ransom Happn Dabby-ET EX-91 EX-MS
2-00 3x 349d 30,570 5.0 1522 3.4 1044
Kings-Ransom Hpn Drapper-ET EX-91 EX-MS
3-00 3x 293d 35,577 4.2 1487 3.7 1337 RIP

Maternal brothers to Darker:

Kings-Ransom Dropbox-ET 200HO12399
Kings-Ransom H Dreamy-ET 712HO1021
Kings-Ransom Donatelo-ET 744HO17933

8

Currie Holsteins
2267 Currie Road, Tully, NY 13159
315.729.6242 Emma • currievallydairy@gmail.com
315.857.8303 Aaron • aaroneaton56@gmail.com

BUYER'S CHOICE of TWO FEMALES

Terms: 100% due at purchase

- A) CURR-VALE EPIPH BARLETTA-ET *RC
840 3288579823 • Born December 3, 2025
*RC *TC *TV *TL *TD A2/A2 • AB H.N. 14903
S: D2 Dropbox Epiphany-ET
D: Jericho-Dairy Baracuda-ET *RC
- B) CURR-VALE EPIPH ABILENE-ET
840 3288579824 • Born December 4, 2025
S: D2 Dropbox Epiphany-ET
D: Pierstein Aftershock Adelle-ET

Maternal sisters to 8A:

Curr-Vale Baracuda-Red-ET EX-92 EX-MS
•All-American R&W Jr. 3 Year Old 2025
Curr-Vale Major Buzz-ET
•Junior Champion Eastern National 2025

Maternal sisters to 8B:

Curr-Vale Adelles Addict-ET
•Nom. All-American Winter Calf 2025
Curr-Vale Detectiv Adeen-ET
•HM Junior Champion PA Spring Show 2026

D2 Dropbox Epiphany-ET

3267547791
PTA +535M +5F +30P 81R 4/26
PTA +3.26T +2.36UDC +1.70FLC GTPI +2903

Dam of heifer A:

Jericho-Dairy Baracuda-ET *RC

143800208 Excellent-96 EEEEE 3E *RC
6-07 3x 365d 36,720 3.9 1445 3.3 1228
Life: 2337d 193,050 4.1 7952 3.6 6885
•1st Production Cow Northeast Spring Nat'l 2026
•Nom. All-Canadian Lifetime Production Cow 2025
•4th Production Cow Royal Winter Fair 2025
•Nom. All-American Lifetime Production Cow 2023
•4th 150,000 lb. International Show 2023
•Nom. All-American Aged Cow 2022
•1st Aged Cow & Grand Champ. NY St. Fair 2022
S: Sonnek GC Corvette-ET

Dam of heifer B:

Pierstein Aftershock Adelle-ET

CAN109514091 Excellent-94 EEEEE 2E
5-01 2x 365d 28,069 4.1 1144 3.3 939
6-04 3x 296d 24,210 4.6 1108 3.3 797"
4-03 2x 300d 26,019 4.1 1069 3.3 853
7-03 3x 305d 28,074 3.8 1059 3.1 877"
3-00 2x 365d 24,592 4.2 1025 3.4 839
8-09 2x 548d 43,960 4.0 1763 3.4 1489
Life: 1589d 114,157 4.1 4685 3.4 3850
S: Ms Atlees Sht Aftershock-ET



Curr-Vale Epiph Barletta-ET *RC Lot 8A

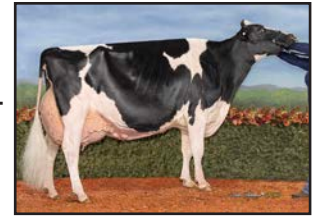

Jericho-Dairy Baracuda-ET *RC 3E-96 Dam of Lot 8A



Curr-Vale Epiph Abilene-ET Lot 8B



Pierstein Aftershock Adelle-ET 2E-94 Dam of Lot 8B

9

Milk Source LLC
c/o Eddie Bue
N3569 Vanden Bosch Rd.
Kaukauna, WI 54130
715.299.4651 • eddiebue@milksource.net

FIRST CHOICE FEMALE

Three female pregnancies due September, 2026

Terms: 35% Down; Balance due @ 4 months

Maternal sisters to choice:

Erbacres Snapple Shakira-ET *RC EX-97-4E 10*
4-11 2x 365d 35,567 4.8 1711 3.8 1367
•Supreme Champion World Dairy Expo 2021 & 2023
•Supreme Champion Royal Winter Fair 2023
Milksource Sephora-Red EX-94
•Res. All-American R&W 5 Year Old 2025
•HM All-American R&W Jr. 3 Year Old 2023
Milksource Storm Siren-ET *RC EX-92
•Res. All-American Fall Yearling 2021
Milksource Shay-Red-ET
•Junior Champion International R&W Show 2025
•All-American R&W Spring Yearling 2025



Erbacres Snapple Shakira-ET *RC 4E-97
Supreme Champion WDE & Royal Winter Fair
Maternal Sister to Lot 9



Miss Apple Snapple-Red-ET EX-96 2E
3x Unanimous All-American R&W
Dam of Lot 9

Farnear Aircraft-ET *RC

3214251588 *RC *TE *TC *TY *TV
PTA -232M -11F -12P 92R 4/26
PTA +3.08T +2.23UDC +1.69FLC GTPI +2418

Miss Apple Snapple-Red-ET

72506364 Excellent-96 EEEEE 2E
8-01 2x 332d 46,755 4.4 2055 3.1 1470"
Life: 2160d 222,306 4.2 9257 3.4 7574"
•Nasco Type & Production Winner Int'l R&W 2021
•Unanimous AA R&W 125,000 lb. Cow 2020
•Grand Champion North American R&W Show 2020
•Res. All-American R&W 125,000 lb. Cow 2019
•Unanimous All-American R&W 4 Year Old 2017
•Res. All-Canadian R&W Senior Cow 2017
•Res. All-American R&W Jr. 3 Year Old 2016
•Unanimous All-American R&W Jr. 2 Yr Old 2015
S: Lookout P Redburst-Red-ET

2nd through 7th Dams:

Kamps-Hollow Altitude-ET *RC 2E-95 2* DOM
7-00 2x 365d 39,690 4.7 1849 3.5 1385
•Unanimous All-Amer. R&W Prod. of Dam 2014
Clover-Mist Alisha-ET *RC 3E-93 GMD DOM
5-03 3x 365d 34,670 4.8 1654 3.5 1220
Life: 2999d 226,470 4.7 10659 3.6 8149
Clover-Mist Augy Star-ET EX-94 4E DOM
7-10 2x 365d 43,140 5.0 2136 3.1 1339
Life: 2274d 196,240 4.8 9349 3.3 6458
D-R-A August EX-96 4E DOM
8-05 3x 365d 27,460 4.3 1187 3.2 871
Life: 3433d 190,200 4.4 8281 3.5 4818
•Nominated All-American Aged Cow 1986
D-R-A Ideal Precious Leader EX-90 2E
D-R-A Princess Lad Leader EX-90 3E

2026 Maryland State Sale

10

Jordan & Connor Siemers
14421 Mineral Springs Rd
Newton, WI 53063
920.946.8525 Jordan
jcs483@cornell.edu

MS PALDWN

SHAYLA 191-ET *RC

840 3309131816 • Born September 20, 2025
*RC A2/A2 • AB H.N. 56191

GPTI +2796 +229M +0.3DPR 79R 4/26
PTA +2.64T +1.97UDC +1.24FLC 79R 4/26
•full brother headed to Semex
•housed at Budjon Farms, WI

Maternal brothers to Shayla 191:

Mr Budjon Superman-ET *RC 799H00123
Shaylas Sharpshooter-ET*RC 551H05905
Shaylas Soleado-Red-ET 551H06259

Maternal sisters to Shayla 191::

Shaylas Architect Shazam-ET VG-86 2y
Shaylas Architec Shockra-ET VG-85 2y



Jacobs Lambda Shayla-ET EX-92
Dam of Lot 10

Siemers Hulu Paldwyn-ET *RC

3267430053 *RC *TP *TM *TE *TC
PTA +56M +26F +14P 82R 4/26
PTA +3.04T +2.72UDC +1.68FLC GTPI +3015

Jacobs Lambda Shayla-ET *RC

CAN120600971 Excellent-92 EEEEE 3-10
GPTA +2.44T +1.27UDC +.99FLC 87R 4/26
3-07 2x 298d 44,440 4.0 1776 3.0 1348
1-09 2x 365d 30,380 3.8 1140 3.2 981
4-06 2x 42d 6,499 4.1 266 2.9 188 RIP
S: Farnear Delta-Lambda-ET

2nd through 10th Dams:

Erbacres Snapple Shakira-ET *RC EX-97-4E 10*
4-11 2x 365d 35,567 4.8 1711 3.8 1367
Life: 6 lact. 181,663 5.0 7760 3.7 5743
•Res. Grand Champion International Show 2024
•2x Supreme Champion World Dairy Expo
•Supreme Champion Royal Winter Fair 2023
•Grand Champion Int'l Show 2021 & 2023
•Grand Champion Royal Winter Fair 2023
•Grand Champion Canadian Nat'l Show 2021
Miss Apple Snapple-Red-ET EX-96 2E
8-01 2x 332d 46,755 4.4 2055 3.1 1470"
Life: 2160d 222,306 4.2 9257 3.4 7574"
•Nasco Type & Production Winner Int'l R&W 2021
•3x Unanimous All-American R&W in milking form
•2x Res. All-American R&W in milking form
KHW Regiment Apple-Red-ET 4E-96 42* DOM
4-01 2x 365d 35,750 4.7 1682 3.7 1314
•Grand Champion International R&W Show 2011
Kamps-Hollow Altitude-ET *RC 2E-95 2* DOM
7-00 2x 365d 39,690 4.7 1849 3.5 1385
•Unanimous All-Amer. R&W Prod. of Dam 2014
Clover-Mist Alisha-ET *RC 3E-93 GMD DOM
Life: 2999d 226,470 4.7 10659 3.6 8149
Clover-Mist Augy Star-ET EX-94 4E DOM
Life: 2274d 196,240 4.8 9349 3.3 6458
D-R-A August EX-96 4E DOM
Life: 3433d 190,200 4.4 8281 3.5 4818
•Nominated All-American Aged Cow 1986
D-R-A Ideal Precious Leader EX-90 2E
D-R-A Princess Lad Leader EX-90 3E

11

GenoSource
2188 78th St., Blairstown, IA 52209
kyledemmer@gmail.com • 563.451.5376 Kyle
tjrgenetics@gmail.com • 563.451.5866 Tim
amandahauck@genosource.com

FIVE #1 IVF EMBRYOS

•(5) #1 IVF embryos from sexed semen
Qualify for export to EU, UK & CAN
Location: Trans Ova, WI



Erbacres Snapple Shakira-ET*RC 4E-97
2x Supreme Champion World Dairy Expo
Maternal Sister to Dam of Lot 11



**Milksource KD Snowflake-ET *RC
VG-87 EX-MS**
Dam of Lot 11

Farnear Audacious-Red

3267488903 *TP *TE *TC *TY *TV *TL *TD
PTA +59M -23F -6P 82R 4/26
PTA +2.41T +1.94UDC +1.16FLC GTPI +2404

Milksource KD Snowflake-ET *RC

3240650250 Very Good-87 EX-MS 2-04 *RC
GPTA +2.59T +1.45UDC +1.60FLC 84R 4/26
2-02 3x 365d 34,732 4.8 1676 3.5 1231"
A1/A2 • AB

•due with 2nd calf June, 2026

S: Woodcrest King Doc

Maternal sister to Snowflake:

Erbacres Snapple Shakira-ET *RC EX-97-4E 10*
•2x Supreme Champion World Dairy Expo
•Supreme Champion Royal Winter Fair 2023

2nd through 9th Dams:

Miss Apple Snapple-Red-ET EX-96 EEEEE 2E
8-01 2x 332d 46,755 4.4 2055 3.1 1470"
Life: 2160d 222,306 4.2 9257 3.4 7574"
•3x Unanimous All-American R&W
•Nasco Type & Production Winner Int'l R&W 2021
•Grand Champion NA Open R&W Show 2020
KHW Regiment Apple-Red-ET 4E-96 42* DOM
4-01 2x 365d 35,750 4.7 1682 3.7 1314
•Unanimous AA R&W 125,000 lb. Cow 2013
•Grand Champion International R&W Show 2011
•Unanimous All-American R&W Aged Cow 2011
•World Champion R&W Cow Hol Int'l 2010
•Unanimous All-American Jr. 2 Year Old 2006
Kamps-Hollow Altitude-ET *RC 2E-95 2* DOM
7-00 2x 365d 39,690 4.7 1849 3.5 1385
•Unanimous All-Amer. R&W Prod. of Dam 2014
Clover-Mist Alisha-ET *RC EX-93 3E DOM
5-03 3x 365d 34,670 4.8 1654 3.5 1220
Life: 2999d 226,470 4.7 10659 3.6 8149
Clover-Mist Augy Star-ET EX-94 4E DOM
7-10 2x 365d 43,140 5.0 2136 3.1 1339
Life: 2274d 196,240 4.8 9349 3.3 6458
D-R-A August EX-96 4E DOM
Life: 3433d 190,200 4.4 8281 3.5 4818
•Nominated All-American Aged Cow 1986
D-R-A Ideal Precious Leader EX-90 2E
D-R-A Princess Lad Leader EX-90 3E

12

Jennings Gap Dairy LLC
c/o Billie Jo Rhodes
1435 Stover Shop Rd., Churchville, VA 24421
540.292.9366 • swissy09.bs@gmail.com



Miss GS Caught A Vibe-ET VG-88
Dam of Lot 12

Robella Major

CAN14104450 *TC *TY *TV *TL *TD
PTA +169M +2F -3P 91R 4/26
PTA +2.43T +1.25UDC +.50FLC GTPI +2329

Miss GS Caught A Vibe-ET

3249969020 Very Good-88 VG-MS 2-10
GTPI +2658
PTA +4.14T +1.94UDC +1.94FLC 85R 4/26
CAN-Conf +10 A1/A2 • BB
2-07 3x 365d 32,968 3.2 1081 3.4 1147
•#4 PTAT Cow in the breed 4/26
S: Siemers Exc Hanans 31753-ET

Full sister to Caught A Vibe:

Ms GS Caught Some Heat-ET EX-92
2-03 3x 262d 26,428 5.9 1577 3.7 987

2nd through 10th Dams:

Ladyrose Caught Your Eye-ET EX-95 2*
GPTA +3.90T +2.20UDC +2.13FLC 91R 4/26
CAN-Conf +11
4-03 2x 365d 40,964 4.2 1731 3.2 1314
Life: 1130d 104,610 4.3 4466 3.3 3442
•Res. All-American Produce of Dam 2024
•All-American 4 Year Old 2023
•All-American Produce of Dam 2023
•All-American Junior 3 Year Old 2022
•Unanimous All-American Junior 2 Yr Old 2021
•Dam of AA & HM AA Junior Best Three Fe 2023
Rosedale Achieverslegacy-ET VG-89 EX-MS
1-09 2x 365d 26,380 5.1 1358 3.4 904
•All-American Milking Yearling 2017
Rosedale Lexington EX-95 2E 3*
4-11 2x 365d 42,780 4.6 1973 3.0 1289
•All-American 5 Year Old 2013
Rosedale Lexi-ET VG-89 EX-MS
•HM All-American Spring Yearling 2005
Rosedale Lea-Ann-ET *RC EX-93 2E GMD
Stookey Elm Park Blackrose-ET 3E-96 GMD DOM
•All-American & All-Canadian Jr. 3 Yr Old 1993
•All-American & All-Canadian Jr. 2 Yr Old 1992
Nandette TT Speckle-Red EX-93 DOM
•All-American R&W 1981 & 1983
Nandette Riley Nana-Red VG-87
Nandette Bootmaker Gale VG-89

FIRST CHOICE FEMALE

Two (2) females born June 2, 2026

Terms: 35% Down; Balance due @ 4 months

Maternal sister to choice:

Genosource Have A Vibe-ET VG-88 2-01
GTPI +2850
PTA +4.15T +2.60UDC +1.91FLC 83R 4/26
CAN-Conf +11 A1/A2 • BB
1-11 3x 230d 25,787 7.5 1949 3.6 930 RIP
•#3 PTAT Cow in the breed 4/26
•High seller Music City Celebration 2025

13

GenoSource
2188 78th St., Blairstown, IA 52209
kyledemmer@gmail.com • 563.451.5376 Kyle
tjrgenetics@gmail.com • 563.451.5866 Tim
amandahauck@genosource.com



Genosource Have A Vibe-ET VG-88
#3 PTAT Cow in the breed
Dam of Lot 13, Maternal Sister to Lot 12

Siemers Hulu Paldwyn-ET *RC

3267430053 *RC *TP *TM *TE *TC
PTA +56M +26F +14P 82R 4/26
PTA +3.04T +2.72UDC +1.68FLC GTPI +3015

Genosource Have A Vibe-ET

3269892067 Very Good-88 EVVVV 2-01
GTPI +2850 A1/A2 • BB
PTA +4.15T +2.60UDC +1.91FLC 83R 4/26
CAN-Conf +11
1-11 3x 230d 25,787 7.5 1949 3.6 930 RIP
•#3 PTAT Cow in the breed 4/26
•High seller Music City Celebration 2025
S: Mr Ernestanthony Havenofear

2nd through 11th Dams:

Miss GS Caught A Vibe-ET VG-88
GPTA +4.14T +1.94UDC +1.94FLC CAN-Conf +10
2-07 3x 365d 32,968 3.2 1081 3.4 1147
•#4 PTAT Cow in the breed 4/26
Ladyrose Caught Your Eye-ET EX-95 2*
4-03 2x 365d 40,964 4.2 1731 3.2 1314
Life: 1130d 104,610 4.3 4466 3.3 3442
•Res. All-American Produce of Dam 2024
•All-American 4 Year Old 2023
•All-American Produce of Dam 2023
•All-American Junior 3 Year Old 2022
•Unanimous All-American Junior 2 Yr Old 2021
•Dam of AA & HM AA Junior Best Three Fe 2023
Rosedale Achieverslegacy-ET VG-89 EX-MS
1-09 2x 365d 26,380 5.1 1358 3.4 904
•All-American Milking Yearling 2017
Rosedale Lexington EX-95 2E 3*
4-11 2x 365d 42,780 4.6 1973 3.0 1289
•All-American 5 Year Old 2013
Rosedale Lexi-ET VG-89 EX-MS
•HM All-American Spring Yearling 2005
Rosedale Lea-Ann-ET *RC EX-93 2E GMD
Stookey Elm Park Blackrose-ET 3E-96 GMD DOM
•All-American & All-Canadian Jr. 3 Yr Old 1993
•All-American & All-Canadian Jr. 2 Yr Old 1992
Nandette TT Speckle-Red EX-93 DOM
•All-American R&W 1981 & 1983
Nandette Riley Nana-Red VG-87
Nandette Bootmaker Gale VG-89

SIX IVF EMBRYOS

•(3) #1 and (3) #2 IVF embryos from sexed semen
Domestic only
Location: Trans Ova, WI



Miss GS Caught A Vibe-ET VG-88
Granddam of Lot 13

2026 Maryland State Sale

14

GenoSource

2188 78th St., Blainstown, IA 52209

kyledemmer@ymail.com • 563.451.5376 Kyle

tjrgenetics@gmail.com • 563.451.5866 Tim

amandahauck@genosource.com



Ms GS Caught Your Heart-ET EX-91
Dam of Lot 14

Blondin Detective-ET

CAN120781841 *TC *TY *TV *TL *TD

PTA +849M +3F +15P 93R 4/26

PTA +2.86T +1.66UDC +1.38FLC GTPI +2568

Ms GS Caught Your Heart-ET

3249969010 Excellent-91 EEEEE 3-07

GPTA +3.00T +1.89UDC +1.22FLC 85R 4/26

A1/A2 • BB

3-00 3x 351d 37,469 5.3 1985 3.7 1406

2-00 3x 334d 33,250 5.1 1699 3.8 1271

•3rd Spring Yearling WI Championship Show 2023

•Member All-American Junior Best Three Fe 2023

•Member 1st Jr. Best Three Int'l Show 2023

S: AOT Homecoming-ET

Full sisters to Caught Your Heart:

Ms GS Caught You Peaking-ET VG-88

Ms GS Caught You Staring-ET VG-87

2nd through 10th Dams:

Ladyrose Caught Your Eye-ET EX-95 2*

GPTA +3.90T +2.20UDC +2.13FLC CAN-Conf +11

4-03 2x 365d 40,964 4.2 1731 3.2 1314

•Res. All-American Produce of Dam 2024

•All-American 2021-2022-2023

•All-American Produce of Dam 2023

Rosedale Achieverslegacy-ET VG-89 EX-MS

1-09 2x 365d 26,380 5.1 1358 3.4 904

•All-American Milking Yearling 2017

Rosedale Lexington EX-95 2E 3*

4-11 2x 365d 42,780 4.6 1973 3.0 1289

•All-American Produce of Dam 2017

•All-American 5 Year Old 2013

•Res. All-American 2010 & 2011

Rosedale Lexi-ET VG-89 EX-MS

•All-Wisconsin Jr 2 Year Old 2006

•HM All-American Spring Yearling 2005

Rosedale Lea-Ann-ET *RC EX-93 2E GMD

Stookey Elm Park Blackrose-ET 3E-96 7* GMD DOM

•All-American & All-Canadian Jr. 3 Yr Old 1993

•All-American & All-Canadian Jr. 2 Yr Old 1992

Nandette TT Speckle-Red EX-93 DOM

•All-American R&W 1981 & 1983

Nandette Riley Nana-Red VG-87

Nandette Bootmaker Gale VG-89

FOUR #1 IVF EMBRYOS

•(4) #1 IVF embryos from sexed semen

Qualify for export to EU, AU, UK & CAN

Location: Trans Ova, WI



Ladyrose Caught Your Eye-ET EX-95

3x All-American in milking form

Granddam of Lot 14

15

Oakfield Corners Dairy

6880 Albion Rd., Oakfield, NY 14125-9452

585.704.2501 Jonathan • 585.993.8026 Alicia

518.353.2602 Jamie Black

aliciaclamb@gmail.com

GENOSOURCE SOAPBOX-ET

840 3233645592 • Born December 5, 2023

A2/A2 • AB H.N. 71997 Donor Dam

Very Good-85 VG-MS 2-06

GPTA +3.33T +1.88UDC +1.35FLC 82R 4/26

2-02 2x 93d 7,520 4.4 329 3.2 244 RIP

Fresh: March 3, 2026

Bred 5/25/26 to OCD Trooper Sheepster-ET

7HO167276

Full sisters to Soapbox:

Genosource Jawdropper-ET VG-88 +4.04T

•Junior All-American Fall Calf 2024

•Nom. All-American Milking Yearling 2025

•Nom. All-Canadian Milking Yearling 2025

•5th Milking Yearling Royal Winter Fair 2025

Genosource Boombox-ET VG-87 +3.63T

•HM All-American Winter Yearling 2025

•Bred & Owned Junior Champion Int'l Show 2025



Genosource Soapbox-ET VG-85

Lot 15

Kings-Ransom Dropbox-ET

3224437486 *TR *TP *TE *TC *TY

PTA +526M +35F +39P 98R 4/26

PTA +2.72T +1.77UDC +1.22FLC GTPI +3063

Ladyrose Caught Your Eye-ET

3130101491 Excellent-95 EEEEE 5-02 2*

GPTA +3.90T +2.20UDC +2.13FLC CAN-Conf +11

4-03 2x 365d 40,960 4.2 1731 3.2 1314

Life: 1320d 129,380 4.2 5497 3.3 4208

•Res. All-American Produce of Dam 2024

•All-American 4 Year Old 2023

•All-American Produce of Dam 2023

•All-American Junior 3 Year Old 2022

•All-National Junior 3 Year Old 2022

•Unanimous All-American Jr. 2 Year Old 2021

S: Croteau Lesperron Unix-ET



Ladyrose Caught Your Eye-ET EX-95

3x All-American in milking form

Dam of Lot 15

2nd through 9th Dams:

Rosedale Achieverslegacy-ET VG-89 EX-MS

1-09 2x 365d 26,380 5.1 1358 3.4 904

•All-American Milking Yearling 2017

Rosedale Lexington EX-95 2E 3*

4-11 2x 365d 42,780 4.6 1973 3.0 1289

•All-American 5 Year Old 2013

Rosedale Lexi-ET VG-89 EX-MS

•HM All-American Spring Yearling 2005

Rosedale Lea-Ann-ET *RC EX-93 2E GMD

Stookey Elm Park Blackrose-ET 3E-96 GMD DOM

•All-American & All-Canadian Jr. 3 Yr Old 1993

•All-American & All-Canadian Jr. 2 Yr Old 1992

Nandette TT Speckle-Red EX-93 DOM

•All-American R&W 1981 & 1983

Nandette Riley Nana-Red VG-87

Nandette Bootmaker Gale VG-89

16

Matt Zimmerman & John Stoltzfus
206 Richland Rd
Myerstown, PA 17067
717.222.0101 • mattzimmerman555@gmail.com

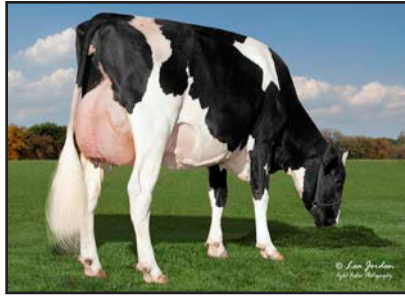

Genosource Caughtonbroadway *PO VG-87

Dam of Lots 16 & 17

Fraholme Vec Triton-PP-ET

CAN14911359 *TR *PP *TC *TL *TD
PTA +357M +55F +28P 81R 4/26
PTA +2.54T +1.88UDC +1.06FLC GTPI +2945

Genosource Caughtonbroadway *PO

3249968981 Very Good-87 VVVVV 2-00 *PO
GPTA +2.13T +1.16UDC +1.76FLC 84R 4/26
CAN-Conf +9 A1/A2 • BB
2-00 2x 365d 25,932 4.7 1214 3.2 831
S: *Cherry-Lily Zip Luster-P-ET*

2nd through 10th Dams:

Ladyrose Caught Your Eye-ET EX-95 2*
GPTA +3.90T +2.20UDC +2.13FLC CAN-Conf +11
4-03 2x 365d 40,964 4.2 1731 3.2 1314
•Res. All-American Produce of Dam 2024
•All-American 2021-2022-2023
•All-American Produce of Dam 2023
Rosedale Achieverslegacy-ET VG-89 EX-MS
1-09 2x 365d 26,380 5.1 1358 3.4 904
•All-American Milking Yearling 2017
Rosedale Lexington EX-95 2E 3*
4-11 2x 365d 42,780 4.6 1973 3.0 1289
•All-American Produce of Dam 2017
•All-American 5 Year Old 2013
•Res. All-American 2010 & 2011
Rosedale Lexi-ET VG-89 EX-MS
•All-Wisconsin Jr 2 Year Old 2006
•HM All-American Spring Yearling 2005
Rosedale Lea-Ann-ET *RC EX-93 2E GMD
Stookey Elm Park Blackrose-ET 3E-96 7* GMD DOM
•All-American & All-Canadian Jr. 3 Yr Old 1993
•All-American & All-Canadian Jr. 2 Yr Old 1992
Nandette TT Speckle-Red EX-93 DOM
•All-American R&W 1981 & 1983
Nandette Riley Nana-Red VG-87
Nandette Bootmaker Gale VG-89

17

Lelin Burkholder
13846 Midvale Rd
Waynesboro, PA 17268
717.830.8851
lelinburk93@gmail.com



Ladyrose Caught Your Eye-ET EX-95

3x All-American in milking form
Granddam of Lots 16 & 17

BUYER'S CHOICE of THREE FEMALES

Terms: 100% due at purchase

A) **ANDREWS H CAUGHT BEGGING-ET *PC**
840 3307803791 • Born December 3, 2025
GTPI +2940 +2.50T +1.48UDC +2.14FLC 5/26
A1/A2 • BB
S: *Siemers DB Hoa-P-ET*

B) **ANDREWS H CAUGHT LOAFING-ET *PC**
840 3307803795 • Born December 24, 2025
GTPI +2834 +2.84T +2.12UDC +2.39FLC 5/26
A1/A2 • BB
S: *Siemers DB Hoa-P-ET*

C) **ANDREWS JL CAUGHT BACKUP-ET**
840 3307803794 • Born December 16, 2025
GTPI +2635 +2.59T +1.91UDC +1.80FLC 5/26
A2/A2 • BB
S: *Ladys Lambda Jerry Lewis-ET*

Siemers DB Hoa-P-ET

3250769249 *TR *PC *TE *TC *TY
PTA +253M +22F +31P 83R 4/26
PTA +2.76T +1.74UDC +2.14FLC GTPI +2988

Ladys Lambda Jerry Lewis-ET

3240650309 *TR *TE *TC *TY *TV
PTA +54M +12F +12P 82R 4/26
PTA +2.54T +1.62UDC +1.33FLC GTPI +2779

Genosource Caughtonbroadway *PO

3249968981 Very Good-87 VVVVV 2-00 *PO
GPTA +2.13T +1.16UDC +1.76FLC 84R 4/26
CAN-Conf +9 A1/A2 • BB
2-00 2x 365d 25,932 4.7 1214 3.2 831
S: *Cherry-Lily Zip Luster-P-ET*

2nd through 10th Dams:

Ladyrose Caught Your Eye-ET EX-95 2*
GPTA +3.90T +2.20UDC +2.13FLC CAN-Conf +11
4-03 2x 365d 40,964 4.2 1731 3.2 1314
•Res. All-American Produce of Dam 2024
•All-American 2021-2022-2023
•All-American Produce of Dam 2023
Rosedale Achieverslegacy-ET VG-89 EX-MS
1-09 2x 365d 26,380 5.1 1358 3.4 904
•All-American Milking Yearling 2017
Rosedale Lexington EX-95 2E 3*
4-11 2x 365d 42,780 4.6 1973 3.0 1289
•All-American Produce of Dam 2017
•All-American 5 Year Old 2013
•Res. All-American 2010 & 2011
Rosedale Lexi-ET VG-89 EX-MS
•All-Wisconsin Jr 2 Year Old 2006
•HM All-American Spring Yearling 2005
Rosedale Lea-Ann-ET *RC EX-93 2E GMD
Stookey Elm Park Blackrose-ET 3E-96 7* GMD DOM
•All-American & All-Canadian Jr. 3 Yr Old 1993
•All-American & All-Canadian Jr. 2 Yr Old 1992
Nandette TT Speckle-Red EX-93 DOM
•All-American R&W 1981 & 1983
Nandette Riley Nana-Red VG-87
Nandette Bootmaker Gale VG-89

18

Matt Zimmerman & John Stoltzfus
206 Richland Rd
Myerstown, PA 17067
717.222.0101 • mattzimmerman555@gmail.com

GENOSOURCE CAUGHTONBROAD- WAY *PO

840 3249968981 • Born June 3, 2023
Donor Dam *PO

Very Good-87 VVVVV 2-00
GPTA +2.13T +1.16UDC +1.76FLC 84R 4/26
CAN-Conf +9 A1/A2 • BB
2-00 2x 365d 25,932 4.7 1214 3.2 831
•exceptional donor dam!
•last IVF froze 32 embryos!

Due 11/01/26 to Robella Major 799HO71
(conventional)

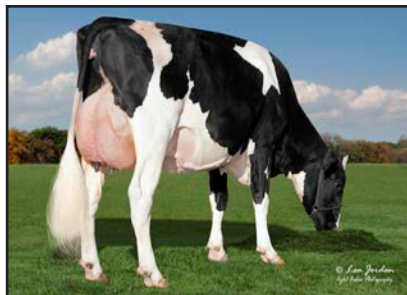

Genosource Caughtonbroadway *PO
VG-87
Lot 18

Cherry-Lily Zip Luster-P-ET

3138843085 GM *TR *PC *TE *TC *TY
PTA +1053M +45F +26P 99R 4/26
PTA +1.92T +1.13UDC +1.58FLC GTPI +2941

Ladyrose Caught Your Eye-ET

3130101491 Excellent-95 EEEEE 5-02 2*
GPTA +3.90T +2.20UDC +2.13FLC CAN-Conf +11
4-03 2x 365d 40,960 4.2 1731 3.2 1314
Life: 1320d 129,380 4.2 5497 3.3 4208
•Res. All-American Produce of Dam 2024
•All-American 4 Year Old 2023
•All-American Produce of Dam 2023
•All-American Junior 3 Year Old 2022
•All-National Junior 3 Year Old 2022
•Unanimous All-American Jr. 2 Year Old 2021
S: Croteau Lesperron Unix-ET



Ladyrose Caught Your Eye-ET EX-95
3x All-American in milking form
Dam of Lot 18

2nd through 9th Dams:

Rosedale Achieverslegacy-ET VG-89 EX-MS
1-09 2x 365d 26,380 5.1 1358 3.4 904
•All-American Milking Yearling 2017
Rosedale Lexington EX-95 2E 3*
4-11 2x 365d 42,780 4.6 1973 3.0 1289
•All-American 5 Year Old 2013
Rosedale Lexi-ET VG-89 EX-MS
•HM All-American Spring Yearling 2005
Rosedale Lea-Ann-ET *RC EX-93 2E GMD
Stokey Elm Park Blackrose-ET 3E-96 GMD DOM
•All-American & All-Canadian Jr. 3 Yr Old 1993
•All-American & All-Canadian Jr. 2 Yr Old 1992
Nandette TT Speckle-Red EX-93 DOM
•All-American R&W 1981 & 1983
Nandette Riley Nana-Red VG-87
Nandette Bootmaker Gale VG-89

19

Mitch Hockett
8301 Pilots View Dr
Raleigh, NC 27617
919.247.8727
mitch.hockett1@gmail.com

BUYER'S CHOICE of TWO FEMALES

Terms: 100% due at purchase
Calves housed at Budjon Farms, WI

A) HOCKETT-DS HINGE JACKPOT-ET

840 3318020845 • Born January 26, 2026
GTPI +3144
PTA +840M +39F +40P 79R 5/26
PTA +406NM +2.2PL 2.92SCS +.10DPR
PTA +2.46T +1.52UDC +1.60FLC 79R 4/26
A2/A2 • AB

B) HOCKETT-DS HI POCKETS-ET

840 3318020846 • Born January 27, 2026
99%RHA-I *RC H.N. 1438
GTPI +2999
PTA +943M +18F +35P 79R 4/26
PTA +261NM +1.7PL 2.94SCS -.20DPR
PTA +2.31T +1.73UDC +1.44FLC 79R 5/26
A2/A2 • AB



D2 Dropbox Peyton-ET VG-87 VG-MS
Dam of Lot 19

Haveitall Blakely Hinge-ET

3277629429 *TR *TP *TM *TE *TC *TY *TV *TL
PTA +993M +61F +41P 82R 4/26
PTA +2.88T +2.30UDC +1.67FLC GTPI +3230

D2 Dropbox Peyton-ET

3267547790 Very Good-87 VG-MS 2-06
GTPI +2881 +2.79T +1.78UDC +1.52FLC 4/26
1-09 2x 290d 26,702 4.5 1194 3.4 898 RIP
S: Kings-Ransom Dropbox-ET

2nd through 11th Dams:

D2 Lambda Eyes On The Prize-ET VG-89
3-09 3x 365d 49,509 4.1 2013 3.5 1722
•Nom. All-American Summer Jr. 2 Yr Old 2023
Ladyrose Caught Your Eye-ET EX-95 2*
GPTA +3.90T +2.20UDC +2.13FLC CAN-Conf +11
4-03 2x 365d 40,964 4.2 1731 3.2 1314
•Res. All-American Produce of Dam 2024
•All-American 2021-2022-2023
•All-American Produce of Dam 2023
Rosedale Achieverslegacy-ET VG-89 EX-MS
1-09 2x 365d 26,380 5.1 1358 3.4 904
•All-American Milking Yearling 2017
Rosedale Lexington EX-95 2E 3*
4-11 2x 365d 42,780 4.6 1973 3.0 1289
•All-American Produce of Dam 2017
•All-American 5 Year Old 2013
•Res. All-American 2010 & 2011
Rosedale Lexi-ET VG-89 EX-MS
•All-Wisconsin Jr 2 Year Old 2006
•HM All-American Spring Yearling 2005
Rosedale Lea-Ann-ET *RC EX-93 2E GMD
Stokey Elm Park Blackrose-ET 3E-96 7* GMD DOM
•All-American & All-Canadian Jr. 3 Yr Old 1993
•All-American & All-Canadian Jr. 2 Yr Old 1992
Nandette TT Speckle-Red EX-93 DOM
•All-American R&W 1981 & 1983
Nandette Riley Nana-Red VG-87
Nandette Bootmaker Gale VG-89

20

Sweet 16 Partners
c/o Chris & Jennifer Hill
8517 Orndorff Rd, Thurmont, MD 21788
202.255.7907 • salesflash@comcast.net

FOUR #1 IVF EMBRYOS

•(4) #1 IVF embryos from sexed semen
Domestic only • Location: Trans Ova, MD



Peace&Plenty Doc Jubie16-ET 2E-96
All-American Lifetime Production Cow 2025
Granddam of Lot 20



Ms Showbox Drpbx Julie-ET
High Seller March Madness 2026
Dam of Lot 20

MB-Luckylady Eye Candy-ET

3234629820 *TR*TP*TE*TC*TY
PTA -766M -11F -3P 98R 4/26
PTA +3.01T +2.09UDC +1.66FLC GTPI +2474

Ms Showbox Drpbx Julie-ET

3266248474
GPTI +2817 +2.62T +1.21UDC +1.42FLC 4/26
A1/A2 • BB
•High Seller March Madness 2026 @ \$22,000
S: Kings-Ransom Dropbox-ET

Maternal brothers to Julie at Showbox Sires:
Mr Duckett Lambda Jinx-ET 744HO17423
Mr Lambda Judge-ET 744HO203

2nd through 8th Dams:

Peace&Plenty Doc Jubie16-ET EX-96 2E
GPTA +2.59T +1.23UDC +1.57FLC 87R 4/26
4-03 2x 365d 37,100 4.1 1525 3.1 1146
Life: 1518d 158,070 3.8 6012 3.1 4867
•All-American Lifetime Production Cow 2025
•Member All-American Best Three Fe 2025
•1st Lt. Production Cow International Sh. 2025
•Nom. All-American 4 Year Old 2023
•Grand Champion Southern Spring Nat'l 2022
Peace&Plenty Atwd Jubilant EX-93 3E
4-09 2x 305d 29,760 4.0 1185 3.1 934
Life: 1691d 133,950 4.1 5486 3.1 4149
•Res. All-American Produce of Dam 2023
•All-MD Senior 2 Year Old 2015
•2nd Maryland Futurity 2015
Ehrhardt Dundee Jewels EX-91 EEEEE
3-11 2x 305d 30,450 3.2 963 2.9 884
Ehrhardt Stormatic Jewel VG-86
4-02 2x 305d 30,290 3.3 1003 2.9 871
Ehrhardt Outside Jewel-ET EX-93
4-03 2x 305d 35,720 5.6 1983 3.1 1109
Ehrhardt Astro Jody-ET EX-94 2E
8-06 2x 305d 32,730 5.0 1621 3.1 1002
•Jr. All-American 5 Year Old 1996
•Res. Jr. All-American Aged Cow 1997
•9x All-Maryland winner
Ehrhardt Clipper Josephine VG-88 GMD DOM
5-02 2x 305d 25,460 3.7 981 3.0 805
•Jr. All-Maryland 3 Year Old 1987

21

Pine-Tree Dairy
8586 Benner Rd., Marshallville, OH 44645
330.466.9137 Andrew
330.466.0424 Hannah
pinetreedairy@gmail.com

FIVE #1 IVF EMBRYOS

•(5) #1 IVF embryos from sexed semen
Domestic only • Location: Trans Ova, MD



Peace&Plenty Sik Jubie36-ET EX-94
Res. All-American Jr. 3 Year Old 2024
Granddam of Lot 21



Peace&Plenty Honour Jub360 EX-91
1st Jr. 3 Year Old Mideast Spring National 2026
Dam of Lot 21

Robella Major

CAN14104450 *TC*TY*TV*TL*TD
PTA +169M +2F -3P 91R 4/26
PTA +2.43T +1.25UDC +.50FLC GTPI +2329

Peace&Plenty Honour Jub360

145564294 Excellent-91 EEVVE 3-03
GPTA +3.39T +2.03UDC +2.02FLC 84R 4/26
1-09 2x 299d 19,160 4.3 824 3.1 598
•1st Jr. 3 Yr Old Mideast Spring National 2026
•PTAT +3.39 with stature of only +1.88
S: AOT Honour-ET

2nd through 8th Dams:

Peace&Plenty Sik Jubie36-ET EX-94
GPTA +2.52T +.91UDC +1.92FLC 86R 4/26
A2/A2 • AA
3-01 2x 353d 31,950 4.2 1330 3.3 1046
•Res. All-American Jr. 3 Year Old 2024
•2nd Jr. 3 Year Old International Show 2024
•Nom. All-American 4 Year Old 2025
•Member All-American Best Three Fe 2025
•5th 4 Year Old International Show 2025
•Member 1st Best Three International Sh. 2025
Peace&Plenty Atwd Jubilant EX-93 3E
4-09 2x 305d 29,760 4.0 1185 3.1 934
Life: 1691d 133,950 4.1 5486 3.1 4149
•Res. All-American Produce of Dam 2023
•All-MD Senior 2 Year Old 2015
•2nd Maryland Futurity 2015
Ehrhardt Dundee Jewels EX-91 EEEEE
3-11 2x 305d 30,450 3.2 963 2.9 884
Ehrhardt Stormatic Jewel VG-86
4-02 2x 305d 30,290 3.3 1003 2.9 871
Ehrhardt Outside Jewel-ET EX-93
4-03 2x 305d 35,720 5.6 1983 3.1 1109
Ehrhardt Astro Jody-ET EX-94 2E
8-06 2x 305d 32,730 5.0 1621 3.1 1002
•Jr. All-American 5 Year Old 1996
•Res. Jr. All-American Aged Cow 1997
•9x All-Maryland winner
Ehrhardt Clipper Josephine VG-88 GMD DOM
5-02 2x 305d 25,460 3.7 981 3.0 805
•Jr. All-Maryland 3 Year Old 1987

22

Peace & Plenty Farms LLC
4330 Bark Hill Rd, Union Bridge, MD 21791
443.398.0396 Davis • 443.536.5242 Austin
dschwartzbeck5@gmail.com



Peace&Plenty Doc Jury EX-94
Supreme Champion B&O MD State Fair 2025
Dam of Lot 22

Kingsway Venmo-ET
CAN14798870 *TR *TP *TM *TE *TC *TY *TV
PTA +303M -13F +3P 81R 4/26
PTA +2.68T +1.95UDC +1.68FLC GTPI +2576

Peace&Plenty Doc Jury
3221143490 Excellent-94 EEVVE 4-07
GPTA +2.64T +1.00UDC +1.79FLC 85R 4/26
4-06 2x 305d 35,110 4.3 1508 3.0 1059
3-04 2x 305d 31,220 4.6 1421 3.1 970
2-00 2x 305d 22,290 4.7 1050 3.1 698
•Supreme Champion B&O MD State Fair 2025
•Grand Champion MD Spring Show 2025
•2nd 5 Year Old Eastern Fall National 2025
•Grand Champion MD Spring Show 2024
•Grand Champion MD State Fair 2024
•2nd 4 Year Old Eastern Fall National 2024
S: Woodcrest King Doc

2nd through 8th Dams:

Peace&Plenty GCP Jubie14-ET EX-92 EX-MS
1-10 2x 293d 19,450 4.6 893 2.9 572
2-10 2x 305d 23,120 3.8 890 2.9 674
Peace&Plenty Atwd Jubilant EX-93 3E
4-09 2x 305d 29,760 4.0 1185 3.1 934
Life: 1691d 133,950 4.1 5486 3.1 4149
•Res. All-American Produce of Dam 2023
•All-MD Senior 2 Year Old 2015
•2nd Maryland Futurity 2015
Ehrhardt Dundee Jewels EX-91 EEEEE
3-11 2x 305d 30,450 3.2 963 2.9 884
Ehrhardt Stormatic Jewel VG-86
4-02 2x 305d 30,290 3.3 1003 2.9 871
Ehrhardt Outside Jewel-ET EX-93
4-03 2x 305d 35,720 5.6 1983 3.1 1109
Ehrhardt Astro Jody-ET EX-94 2E
8-06 2x 305d 32,730 5.0 1621 3.1 1002
•Jr. All-American 5 Year Old 1996
•Res. Jr. All-American Aged Cow 1997
•9x All-Maryland winner
Ehrhardt Clipper Josephine VG-88 GMD DOM
5-02 2x 305d 25,460 3.7 981 3.0 805
•Jr. All-Maryland 3 Year Old 1987

23

Interstate Heifer Care
Matt Hawbaker
12416 Rocky Fountain Lane
Clear Spring, MD 21722
717.360.7848 • matt.hawbaker@yahoo.com



Peace&Plenty Dlm Jubie49-ET VG-87
2nd Jr. 2 Yr Old Premier Nat'l Junior Show 2025
Dam of Lot 23

Stantons Alligator-ET
3128769279 VG-85 *TR *TP *TY *TV *TL *TD
PTA +677M +8F +9P 99R 4/26
PTA +1.94T +1.49UDC +1.23FLC GTPI +2639

Peace&Plenty Dlm Jubie49-ET
145560085 Very Good-87 VVVVV 2-09
2-00 2x 305d 24,350 4.1 1009 3.2 790
•2nd Jr. 2 Yr Old Premier Nat'l Jr Show 2025
•1st Spring Yearling Mideast Spring National 2024
•5th Spring Yearling Eastern Fall National 2024
•3rd Spring Calf Mideast Fall National 2023
•4th Spring Calf Mideast Summer National 2023
S: Farnear Delta-Lambda-ET

Full sister to Jubie49:
Peace&Plenty Dlm Jubie51-ET VG-89



PCH Alligator Jaws-ET
Lot 23

2nd through 9th Dams:

Peace&Plenty Atwd Jubilant EX-93 3E
4-09 2x 305d 29,760 4.0 1185 3.1 934
Life: 1691d 133,950 4.1 5486 3.1 4149
•Res. All-American Produce of Dam 2023
•All-MD Senior 2 Year Old 2015
•2nd Maryland Futurity 2015
Ehrhardt Dundee Jewels EX-91 EEEEE
3-11 2x 305d 30,450 3.2 963 2.9 884
Life: 1302d 104,030 3.3 3390 2.9 2981
Ehrhardt Stormatic Jewel VG-86
4-02 2x 305d 30,290 3.3 1003 2.9 871
Ehrhardt Outside Jewel-ET EX-93
4-03 2x 305d 35,720 5.6 1983 3.1 1109
Ehrhardt Astro Jody-ET EX-94 2E
•Jr. All-American 5 Year Old 1996
Ehrhardt Clipper Josephine VG-88 GMD DOM

**PCH ALLIGATOR
JAWS-ET**

840 3331266105 • Born March 1, 2026
H.N. 4

Maternal sisters to Jubie49:
Peace&Plenty Doc Jubie16-ET EX-96 2E
4-03 2x 365d 37,100 4.1 1525 3.1 1146
•All-American Lifetime Production Cow 2025
Peace&Plenty Doc Jubie19-ET EX-94
•Res. Int. Champion MD Spring Show 2022
Peace&Plenty Sik Jubie36-ET EX-94
•Res. All-American Jr. 3 Year Old 2024
•5th 4 Year Old International Show 2025
Peace&Plenty Obr Jubie 2-ET EX-94
•Res. Grand Champion Eastern Fall Nat'l 2019
Peace&Plenty Doc Jubie 17-ET EX-92
•Res. Grand Champion MD Spring Show 2023

2026 Maryland State Sale



Coldsprings Sympati 5624-ET VG-87

Maternal Sister to Fourth Dam of 14988



Coldsprings Denver 7239 VG-86

Third Dam of 14988



Coldsprings Resolv 10666-ET VG-85

Granddam of 14990



Coldsprings Kngdoc 11115-ET VG-88

Granddam of 15054, Sister to Fourth Dam of 15028



Coldsprings Planet 3818 VG-88

In pedigree of 14988,15068, 15074



Coldsprings Luster 12724-ET EX-91

Granddam of 15068



Coldsprings Bedroc 13332-ET VG-88

Dam of 15074



Coldsprings Banjo 12130-ET VG-88

Third Dam of 15074

24 BUYER'S CHOICE of a FIVE BRED HEIFERS from a GROUP OF SIXTEEN

Buyer must make selection and pick up within 10 days of sale. Domestic purchases only.

Coldsprings Farms, 3901B Hawks Hill Rd, New Windsor, MD 21776
410.984.0472 Matt Hoff • 410.984.2225 Mike Smith • coldspringsfarms@outlook.com

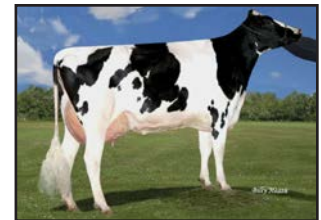

Peak Janelle Guarantee2414-ET VG-85

Third Dam of 15103 & 15138

Coldsprings Taf Legos 14987 *PC GTPI +2910
840 3282838080 • Born 9/16/24 • *PC, A2/A2
Taft-PP x VG-87 Lambeau 1299F x VG Drastic
going back to Ljet Murphy EX-96 3E DOM. Due
9/18/26 to Westcoast GD Blakely-ET 550HO16290

Coldsprings Post 15028 *PC GTPI +3058
840 3291704547 • Born 10/17/24 • *PC Post x
VG Cirrus-P 1038F x VG-88 Blaska x VG Resolve x
EX-91 2E x Ladys Manor Amira family. Due 8/26/26
to Stgen Seabrook PP-ET 551HO5884

Coldsprings Hanx-P 15052 GTPI +3023
840 3291704571 • Born 11/02/24 • A2/A2 Hanx-P
x GP-83 Riveting with 33,842 4.5 1514 3.5 1178 x
VG Everest 1603F x VG. Due 8/26/26 to Mr Blondin
DH Hope-ET 599HO141

Coldsprings Carrot 15068-ET *PC GTPI +3017
840 3291704587 • Born 11/13/24 • *PC, A2/A2
Carrot x VG-86 Cirrus-P 1217F x EX-91 Luster 1497F.
Same family as Coldsprings Redeye 12694. Due
9/15/26 to Badger Siemers Twisted-P-ET 614HO17204

Coldsprings Redlea 15094 *RC *PC GTPI +2811
840 3291704613 • Born 11/24/24 • *PC, A2/A2
Redlea x VG-86 Solstice 1089F x GP-82 Webster
w/ 38,810 4.0 1569 3.4 1306. Due 10/26/26 to
Aprilday Ancho Peppr-Red-ET 614HO18063

Coldsprings Pace 14988 GTPI +2868
840 3282838081 • Born 9/17/24 • A2/A2
Pace x GP-80 Ison-P x VG Palace going back to
Coldsprings Planet 3818 VG-88. Due 9/16/26 to
Berryridge SSI Akshay-P-ET 550HO17075

Coldsprings Redlea 15040 *RC *PC GTPI +3039
840 3291704559 • Born 10/24/24 • *PC, A2/A2
Redlea x GP-81 Earlybird 1342F x VG Jonboy with
38,950 4.3 1685 3.4 1312. Due 8/16/26 to Claynook
Zarnet-Red 777HO13311

Coldsprings Tahoma 15054 GTPI +3060
840 3291704573 • Born 11/04/24 • A2/A2
Tahoma x EX-90 Parsley 43,370 4.1 1783 x VG-88
King Doc back to Ladys-Manor Autumn family. Due
9/07/26 to Coldsprings Legend-PP-ET 507HO18031

Coldsprings Titus 15074-ET *PC GTPI +3075
840 3291704593 • Born 11/15/24 • *PC, A2/A2
Titus-P x VG-88 Bedrock-P 1557F x VG-88 Banjo
x EX Rubicon back to Planet 3818 VG-88. Due
9/14/26 to Mr Sundance Dann-ET 550HO17817

Coldsprings Hanx-P 15103-ET GTPI +2940
840 3291704622 • Born 12/01/24 • A2/A2 Hanx-P x
VG Parker 1009F x VG-87 Embellis 39,090 4.3 1678
3.7p back to Ms NSpringhope FCBK Berry EX-93. Due
9/29/26 to S-S-I Siemers Mickael-P-ET 507HO17952

Coldsprings Easton-P 15138 GTPI +3024
840 3291704657 • Born 12/22/24 • A2/A2 Easton-P x
GP-80 Parker 1095F x VG-87 Embellis 39,090 4.3 1678
3.7p back to Ms NSpringhope FCBK Berry EX-93. Due
10/28/26 to Siemers Fgo Holy-P 40167-ET 7HO17518

Coldsprings Overjoy 14990 *PC GTPI +2963
840 3282838083 • Born 9/18/24 • *PC Overjoy x
GP-83 Remover PP 1313F x VG Resolve x Unicorn
Celsius Lei VG-86 GMD DOM family. Due 8/13/26
to Siemers Haniel-P-ET 777HO13005

Coldsprings Tahoma 15051 *PC GTPI +2958
840 3291704570 • Born 11/02/24 • *PC Tahoma
x GP-84 VG-MS A2P2 1382F x GP-82 Mojo with
46,290 4.0 1834 3.0 1400. Due 10/11/26 to Siemers
Habulous-P-ET 550HO17298

Coldsprings Peyto 15059 *RC GTPI +3000
840 3291704578 • Born 11/07/24 • A2/A2 Peyto
x GP Wheelhouse 1334F x EX-92 Spartacus w/
244,266M lft x EX Jedi - Regancrest Barbie family. Due
10/09/26 to Trent-Way Ragnar-Red-ET 14HO17550

Coldsprings Hubert 15087-PP GTPI +2934
840 3291704606 • Born 11/22/24 • Homo PP, A2/A2
Hubert x G-79 Banner-P 1395F x VG-88 Menace x VG
King Doc back to Unique Style Bolton Money family. Due
9/20/26 to Siemers Fgo Holy-P 40167-ET 7HO17518

Coldsprings Easton-P 15111 GTPI +2908
840 3291704630 • Born 12/07/24 • A2/A2 Easton-
P x G-78 Hecker 1042F x VG Luster 1596F back
to Coldsprings Planet 3818 VG-88. Due 9/25/26 to
S-S-I Siemers Mickael-P-ET 507HO17952

25

BUYER'S CHOICE of THREE BRED HEIFERS

Buyer must make selection and pick up within 5 days of sale. If any heifer should calve prior to the choice being made, that heifer will no longer be included in selection. Domestic purchases only.

Jobo Farm LLC c/o Joy Widerman
200 Tall Oaks Rd, Gettysburg, PA 17325
717.752.5871 • brjowiderman@gmail.com



Jobo Lombardi Jaybird
Lot 25A

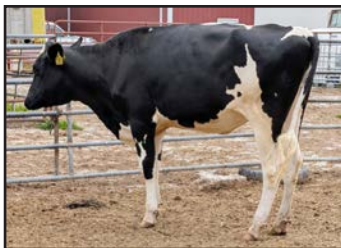

Jobo Dropbox Lshack-ET
Lot 25B



Champ-View Sidekick Aerie
Lot 25C

25A) Jobo Lombardi Jaybird
840 3283654475 • Born September 12, 2024
H.N. 12420 A2/A2 • AA
GPTA +2.82T +2.07UDC +1.42FLC 79R 4/26
Due 7/13/26 to *Mystique Avenger-ET 799HO27*

S: *Townlineacre DL Lombardi-ET*
D: *Blue-Gene Jac Jaylene EX-90 EX-MS 4y*
3-02 3x 310d 22,610 4.1 920 3.2 721
2-00 3x 339d 24,880 3.0 739 3.1 764
S: *Cycle Doorman Jacoby-ET*
2D: *Rocklan Crush Chrisma VG-87*

25B) Jobo Dropbox Lshack-ET
840 3283654479 • Born September 15, 2024
H.N. 12424
Due 8/15/26 to *Welcome Home-ET 799HO73*

S: *Kings-Ransom Dropbox-ET*
D: *Jobo 9478 EX-92 EEVEE*
2-11 3x 365d 36,550 4.2 1530 3.1 1119
4-00 3x 339d 34,430 4.4 1518 3.2 1095
5-01 3x 268d 25,590 4.3 1095 3.3 852
S: *Cookiecutter Mod Hadrian-ET*
2D: *Jobo 7441 EX-90 EEEVE*
4-09 3x 300d 29,820 3.2 963 2.7 818
Life: 1738d 154,190 3.0 4598 2.8 4293

25C) Champ-View Sidekick Aerie
840 3283654553 • Born November 17, 2024
H.N. 12498
GPTA +2.21T +1.02UDC +1.14FLC 81R 4/26
Due 10/10/26 to *Synergy Dpr Dealer-ET 799HO116*

S: *Walnutlawn Sidekick*
D: *Champ-View Derby Ariat VG-85*
1-11 3x 307d 25,770 4.5 1156 3.1 800
S: *Welcome Derby 4369-ET*
2D: *JJ-Vue Lady Antebelum-ET EX-90*
3-11 3x 318d 24,950 5.0 1240 3.4 848

26

BUYER'S CHOICE of THREE BRED HEIFERS

Buyer must make selection by 7/14/26. If any heifer should calve prior to the choice being made, that heifer will no longer be included in selection. Domestic purchases only.

Dogwood Farm LLP/Pottsdale Holsteins
Mike & Nancy Potts
17911 Lincoln Rd, Purcellville, VA 20132
540.338.3172 • nancy.potts481@gmail.com



Pottsdale Tango Roxette *RC
Lot 26A



Pottsdale Hancock Ripleigh
Lot 26B



Pottsdale Tango Raindance *RC
Lot 26C

26A) Pottsdale Tango Roxette *RC
840 3234229172 • Born January 23, 2024
H.N. 407
Due 7/28/26 to *Siemers Hulu Paldwyn-ET 250HO17567*

S: *Golden-Oaks Tango-Red-ET EX-92*
D: *Pottsdale Analyst Roxie *RC VG-88*
2-05 2x 365d 25,780 4.2 1081 2.9 756
S: *Mr Affection Analyst-Red-ET*
2D: *Pottsdale Undenied Rozalee GP-82*
2-02 2x 365d 20,840 4.7 989 3.3 695

26B) Pottsdale Hancock Ripleigh
840 3234229166 • Born February 19, 2024
H.N. 413
Due 9/02/26 to *Haveitall Blakely Hinge-ET 7HO17700*

S: *Siemers Doc Hancock*
D: *Pottsdale Corvette Ripley EX-91 2E*
6-03 2x 365d 30,410 4.2 1280 3.2 980
4-01 2x 324d 25,510 4.5 1150 3.3 844
2-11 2x 365d 24,030 4.4 1061 3.3 783
Life: 1775d 128,360 4.2 5393 3.3 4172
S: *Sonnek GC Corvette-ET*
2D: *Pottsdale Buxton Riptide EX-92 4E*
10-4 2x 365d 38,010 3.7 1400 2.9 1095
Life: 2945d 267,590 3.8 10116 3.1 8235

26C) Pottsdale Tango Raindance *RC
840 3234229178 • Born April 18, 2024
H.N. 420
Due 7/20/26 to *Mr Budjon Superman-ET *RC 799HO123*

S: *Golden-Oaks Tango-Red-ET EX-92*
D: *Pottsdale Moovin Rainwater VG-88*
2-04 2x 365d 24,980 4.8 1199 3.5 884
S: *Lindenright Moovin-ET *RC*
2D: *Pottsdale Stronger Raindrop EX-92 2E*
5-08 2x 365d 37,760 3.7 1403 3.0 1115
3-04 2x 365d 34,060 4.0 1369 3.2 1073
4-06 2x 365d 35,240 3.7 1309 3.1 1091
Life: 1488d 138,270 3.8 5278 3.1 4235

2026 Maryland State Sale

27

Oakfield Corners Dairy
6848 Albion Rd, Oakfield, NY 14125-9452
585.704.2501 Jonathan • 585.993.8026 Alicia
518.353.2602 Jamie Black
oakfieldcorners@gmail.com

FOUR #1 IVF EMBRYOS

•(4) #1 IVF embryos from sexed semen
Domestic only • Location: Trans Ova, MD
S: *Walnutlawn Sidekick*

28

FOUR #1 IVF EMBRYOS

•(4) #1 IVF embryos from sexed semen
Domestic only • Location: Trans Ova, MD
S: *Mr Oakfield Direct Kandyman*

Maternal sister to embryos:

Oakfield Major Junie-ET

•Res. Junior Champion PA Spring Show 2026
•Junior Champion PA Spring Jr. Show 2026



Pierstein Master Juno-ET EX-91 EX-MS

Res. Int. Champion Eastern Fall National 2025
Dam of Lots 27 & 28

Walnutlawn Sidekick

CAN12508113 *TR *TE *TY *TV *TL *TD
PTA -1710M -35F -31P 99R 4/26
PTA +2.61T +1.47UDC +1.17FLC GTPI +2246

Mr Oakfield Direct Kandyman

3296157211 *TR *TP *TE *TC *TY *TV *TL *TD
PTA -84M -44F -16P 80R 4/26
PTA +1.90T +1.14UDC +1.16FLC GTPI +2267

Pierstein Master Juno-ET

CAN120830260 Excellent-91 EEEVE 3-04
3-01 2x 319d 32,220 4.4 1429 3.2 1015
2-00 2x 341d 27,070 4.7 1269 3.2 877
•1st Sr. 3 Year Old Eastern Fall National 2025
•Res. Int. Champion Eastern Fall National 2025
•HM Grand Champion Eastern Fall National 2025
S: *Golden-Oaks Master-ET*



Oakfield Major Junie-ET

Res. Junior Champion PA Spring Show 2026
Maternal Sister to Lots 27 & 28

2nd through 5th Dams:

Loyalyn Goldwyn June EX-97-7E-CAN 8*
14-0 2x 365d 40,479 4.7 1907 3.3 1343
Life: 8 lact. 325,886 4.7 15170 3.6 11649
•HM All-American Lt. Production Cow 2023
•1st Lt. Production Cow Royal Winter Fair 2023
•HM All-American Lifetime Production Cow 2021
•Res. All-Canadian Longtime Production Cow 2021
•Holstein Canada Cow of the Year 2019
•Res. All-American 150,000 lb. Cow 2018
•HM All-Canadian Mature Cow 2015
•Res. All-Canadian Mature Cow 2014
•Res. All-American Aged Cow 2014
Loyalyn Allen April EX-92-3E-CAN 4*
Loyalyn Rudolph Julianna VG-87-5Y-CAN
Loyalyn Lindy Wilhemina VG-86-3Y-CAN

29

Oakfield Corners Dairy
6848 Albion Rd, Oakfield, NY 14125-9452
585.704.2501 Jonathan • 585.993.8026 Alicia
518.353.2602 Jamie Black
oakfieldcorners@gmail.com

BUYER'S CHOICE of TWO FEMALES

Terms: 100% due at purchase

A) OAKFIELD AVENGER JET-ET

840 3300022355 • Born December 6, 2025

B) OAKFIELD AVENGER JOLLY-ET

840 3300022359 • Born December 8, 2025



Pierstein Master Juno-ET EX-91 EX-MS

Res. Int. Champion Eastern Fall National 2025
Dam of Lot 29

Mystique Avenger-ET

CAN120213097
PTA +107M +11F -7P 94R 4/26
PTA +1.43T +1.86UDC +.35FLC GTPI +2524

Pierstein Master Juno-ET

CAN120830260 Excellent-91 EEEVE 3-04
3-01 2x 319d 32,220 4.4 1429 3.2 1015
2-00 2x 341d 27,070 4.7 1269 3.2 877
•1st Sr. 3 Year Old Eastern Fall National 2025
•Res. Int. Champion Eastern Fall National 2025
•HM Grand Champion Eastern Fall National 2025
S: *Golden-Oaks Master-ET*



Loyalyn Goldwyn June EX-97 7E

Res. All-Canadian Longtime Production Cow 2021
Granddam of Lot 29

2nd through 5th Dams:

Loyalyn Goldwyn June EX-97-7E-CAN 8*
14-0 2x 365d 40,479 4.7 1907 3.3 1343
Life: 8 lact. 325,886 4.7 15170 3.6 11649
•HM All-American Lt. Production Cow 2023
•1st Lt. Production Cow Royal Winter Fair 2023
•HM All-American Lifetime Production Cow 2021
•Res. All-Canadian Longtime Production Cow 2021
•Holstein Canada Cow of the Year 2019
•Res. All-American 150,000 lb. Cow 2018
•HM All-Canadian Mature Cow 2015
•Res. All-Canadian Mature Cow 2014
•Res. All-American Aged Cow 2014
Loyalyn Allen April EX-92-3E-CAN 4*
Loyalyn Rudolph Julianna VG-87-5Y-CAN
Loyalyn Lindy Wilhemina VG-86-3Y-CAN

2026 Maryland State Sale

30

ALH Genetics USA Inc.
W7782 UW Hwy 12
Whitewater, WI 53190
262.473.8905 Sunshine Genetics
adolff@alh-genetics.nl

FIVE #1 IVF EMBRYOS

•(5) #1 IVF embryos from sexed semen
Qualify for export to CAN, EU & UK
Location: Trans Ova, WI

Maternal sister to embryos:

A-L-H Hanans Juicy-ET VG-87 2y

Full sister to Jilly:

MD-Maple-Lawn Tatoo Juno-ET EX-92

2-11 2x 294d 24,100 3.9 938 3.1 759

•1st Fall Yearling Mideast Spring National 2021

•Nom. All-American Milking Yearling 2021



MD-Maple-Lawn Tat Jilly-ET EX-93
Dam of Lot 30

Blondin Detective-ET

CAN120781841 *TC *TY *TV *TL *TD

PTA +849M +3F +15P 93R 4/26

PTA +2.86T +1.66UDC +1.38FLC GTPI +2568

MD-Maple-Lawn Tat Jilly-ET

3205609888 Excellent-93 EEEEE 5-10

5-07 2x 346d 39,080 5.1 1977 3.3 1302

3-09 2x 365d 41,770 3.8 1605 3.3 1397

2-05 2x 365d 31,270 4.0 1259 3.2 1012"

Life: 1208d 122,070 4.3 5304 3.4 4095

A2/A2 • AB

S: Duckett Crush Tatoo-ET



Loyalyn Goldwyn June EX-97 7E
1st Lifetime Production Cow Royal Winter Fair 2023
Third Dam of Lot 30

2nd through 6th Dams:

Pierstein Solomon Junisse-ET EX-91 EX-MS

4-01 2x 365d 26,539 3.9 1029 3.3 856"

Loyalyn Goldwyn June EX-97-7E-CAN 6*

14-0 2x 365d 40,479 4.7 1907 3.3 1343

Life: 8 lact. 325,886 4.7 15170 3.6 11649

•HM All-American Lft. Production Cow 2023

•1st Lft. Production Cow Royal Winter Fair 2023

•HM All-American Lifetime Production Cow 2021

•Res. All-Canadian Longtime Production Cow '21

•Holstein Canada Cow of the Year 2019

•Grand Champion Supreme Laitier 2018

•Res. All-American 150,000 lb. Cow 2018

Loyalyn Allen April EX-92-3E-CAN 4*

2-01 2x 365d 20,818 3.8 794 3.0 626

Loyalyn Rudolph Julianna VG-87-5Y-CAN

Loyalyn Lindy Wilhemina VG-86-3Y-CAN

31

Heart & Soul Farm and Cael Hembury
1070 Ranck Rd.
Millmont, PA 17845-9062
570.713.4567 • heartsoulboop@gmail.com

FIRST CHOICE FEMALE

Three (3) heifers born June 1 through June 7, 2026

Terms: 35% Down; Balance due @ 4 months

Maternal sisters to choice:

Cherry-Lor Awe Rippy-Red EX-94

•Nom. Jr. All-American R&W Jr. 3 Year Old 2019

•Nom. All-American R&W Jr. 2 Year Old 2018

•Nom. Jr. All-American R&W Jr. 2 Year Old 2018

Cherry-Lor Dbk Robin-Red EX-92

•Jr. All-American R&W Jr. 3 Year Old 2020

•Res. All-American R&W Summer Jr. 2 Yr Old 2019

Robin's daughter:

Cherry-Lor Robin P-Red EX-92

•Unanimous All-American R&W Milking Yrlg. 2024

•Int. Champion International R&W Show 2024

•Grand Champion International R&W Jr. Sh. 2024

•3rd Fall Sr. 2 Yr Old International R&W Sh. 2025

LOH Dice-Red-ET

DEU359824500 *TC *TY *TV *TL

PTA -736M -86F -35P 94R 4/26

PTA +1.76T +.89UDC +.98FLC GTPI +1876

Cherry-Lor Ladd Ripple-Red *PO

3012982493 Excellent-95 EEEEE 3E *PO

7-03 2x 365d 37,370 4.1 1545 3.3 1235

Life: 2850d 262,290 4.3 11260 3.3 8633

•Nom. All-American R&W 125,000 lb. Cow 2023

•1st 150,000 lb. Cow & Res. Grand Central PA

Championship Show 2023

•2nd 125,000 lb. Cow & HM Sr. Champion,

PA All-American R&W Show 2023

•Res. All-American R&W Aged Cow 2022

•3rd 150,000 lb. Cow International R&W 2022

•1st 150,000 lb. Cow Eastern Nat'l R&W 2022

•Grand Champion Mideast Spring National 2022

•Grand Champion Spring Expo R&W Show 2022

•Res. All-American R&W 150,000 lb. Cow 2021

•Unanimous Jr. All-American R&W 5 Yr Old 2019

•Res. All-American R&W 5 Year Old 2019

•Res. Grand International R&W Jr. Show 2019

•Res. Jr. All-American R&W 2015 & 2020

S: Tiger-Lily Ladd P-Red-ET



Cherry-Lor Ladd Ripple-Red *PO 3E-95
Res. All-American R&W Aged Cow 2022
Dam of Lot 31



Cherry-Lor Robin P-Red EX-92
Unanimous All-American R&W Milking Yrlg 2024
Same Family as Lot 31

2nd through 5th Dams:

Tiger-Lily Aaron Sheila-Red VG-88 EX-MS

Tiger-Lily Absolut Cary-Red EX-91 EX-MS

Tiger-Lily Redman 4106-Red VG-85 VG-MS

Tiger-Lily Sabre 3551-Red VG-86

2026 Maryland State Sale

32

Oakfield Corners Dairy
6848 Albion Rd, Oakfield, NY 14125-9452
585.704.2501 Jonathan • 585.993.8026 Alicia
518.353.2602 Jamie Black
oakfieldcorners@gmail.com

BUYER'S CHOICE of TWO FEMALES

Terms: 100% due at purchase

A) OAKFIELD HERIT FAITH-RED-ET

840 3300022768 • Born December 2, 2025
GPTA +2.14T +1.58UDC +1.35FLC 79R 4/26
A1/A2 • AE

B) OAKFIELD HERI FIASCO-RED-ET

840 3300022772 • Born December 2, 2025
GPTA +2.06T +1.29UDC +1.13FLC 79R 4/26
A1/A2 • BE



Ms T-Triple-T TL Fame-Red EX-94

Unanimous All-American R&W Jr. 3 Year Old 2023
Dam of Lot 32

Duckett Max Heritage-P-ET *RC

3272441990 *RC *PC *TM *TE *TC
PTA +818M +2F +16P 82R 4/26
PTA +2.35T +1.69UDC +.92FLC GTPI +2715

Ms T-Triple-T TL Fame-Red

3208432656 Excellent-94 EEEVE 4-09
4-05 2x 319d 45,320 4.0 1793 2.9 1300"
Lft to date: 113,880 3.7 4249 3.1 3515
•HM All-American R&W 5 Year Old 2025
•Grand Champion NY Spring R&W Show 2025
•1st 5 Year Old All-American R&W Show 2025
•Res. Grand Champion All-American R&W 2025
•2nd 5 Year Old Northeast Spring National 2025
•3rd 5 Year Old International R&W Show 2025
•Unanimous All-American R&W Jr. 3 Yr Old 2023
S: Riverdown Unstopabull-Red

FAME!

- All-Canadian R&W Junior Cow 2023
- Nom. All-Canadian Jr. 3 Year Old 2023
- 1st Jr. 3 Yr Old International R&W Show 2023
- 1st Jr. 3 & Int. Champ. Royal R&W Show 2023
- 1st Jr. 3 Yr Old All-American R&W Show 2023
- Res. Int. & HM Grand All-American R&W 2023
- 5th Jr. 3 Yr Old Royal Winter Fair 2023
- All-American R&W Summer Jr. 2 Year Old 2022
- Nom. All-American Summer Jr. 2 Year Old 2022
- Res. All-National Summer Jr. 2 Year Old 2022
- 1st Summer Jr. 2 & Int. Ch. Mideast Fall Nat'l '22
- 1st Summer Jr. 2 International R&W Show 2022
- 1st Summer Jr. 2 Mideast Summer Nat'l Show '22
- 1st Summer Jr. 2 & Res. Int. Champion Mideast Summer R&W '22

2nd through 7th Dams:

Meadow Green Ferocity-Red-ET EX-93-4Y-CAN
2-00 2x 288d 20,371 3.7 756 3.4 68
Meadow Green Hvezda Francy-Red-ET VG-87
6-04 2x 365d 28,142 3.2 913 3.2 899
Meadow Green Redman Fancy-Red EX-90 5E 12*
5-07 2x 365d 30,974 4.8 1499 3.5 1078
Life: 7 lact. 205,050 4.0 8230 3.4 7041
Doubleagle Miles Fairy-ET VG-85-CAN 3*
6-03 2x 344d 28,851 4.0 1150 3.3 947
Doubleagle Rooster Fairy VG-85 1*
3-06 2x 305d 24,782 3.7 928 3.0 743
Doubleagle Cave Fairy-Red VG-86-CAN
6-01 2x 339d 21,107 4.6 961 3.5 765

33

Golden Oaks Farm
27730 W. Bonner Rd, Wauconda, IL 60084
715.609.0134 Andrew Hetke
712.461.0368 Jacob Eggink
andrewhetkephoto@gmail.com

FOUR #1 IVF EMBRYOS

•(4) #1 IVF embryos from sexed semen
Domestic only
Location: Sunshine Genetics, WI

Maternal sister to embryos:

Golden-Oaks Amina-Red-ET
•HM All-American R&W Spring Calf 2025
•4th Spring Calf International R&W Show 2025



Rocky-Run MV Arcadia-Red-ET EX-92

Unanimous All-American R&W Sr. 2 Yr Old 2024
Dam of Lot 33

Farnear Aircraft-ET *RC

3214251588 *RC *TE *TC *TY *TV
PTA -232M -11F -12P 92R 4/26
PTA +3.08T +2.23UDC +1.69FLC GTPI +2418

Rocky-Run MV Arcadia-Red-ET

3241546933 Excellent-92 EEEEE 3-09
GPTA +2.46T +1.95UDC +1.82FLC 84R 4/26
3-05 2x 305d 32,600 4.1 1327 3.0 983
2-02 2x 365d 30,390 4.0 1229 3.2 960
•Res. All-American R&W Sr. 3 Year Old 2025
•Res. Int. Champion International R&W Show 2025
•2nd Sr. 3 Year Old International R&W Show 2025
•Res. Int. & HM Grand WI Champ. R&W 2025
•2nd Sr. 3 Year Old WI Championship Show 2025
•HM Int. Champion WI Championship Show 2025
S: Lindenright Moovin-ET *RC

ARCADIA!

- Unanimous All-American R&W Sr. 2 Yr Old 2024
- Res. All-Canadian R&W Junior Cow 2024
- Nom. All-Canadian (B&W) Sr. 2 Year Old 2024
- 1st Sr. 2 Year Old International R&W Show 2024
- HM Int. Champ. International R&W Show 2024
- 1st Winter 2 Yr Old RAWF R&W Show 2024
- 6th Winter 2 Yr Old Canadian National 2024
- 1st Sr. 2 Yr Old Midwest Nat'l Spring R&W 2024
- Int. Champion Midwest Nat'l Spring R&W 2024

2nd through 9th Dams:

Apple-Pts Aleesa-Red-ET EX-91 EX-MS
2-02 2x 365d 21,720 4.1 891 3.3 714
•Res. Jr. AA R&W Summer Jr. 2 Yr Old 2020
•Res. Int. Champion NA R&W Jr. Show 2020
•Res. Jr. All-American R&W Summer Yrlg. 2019
KHW Regiment Apple-Red-ET 4E-96 42* DOM
4-01 2x 365d 35,750 4.7 1682 3.7 1314
•Grand Champion International R&W Show 2011
Kamps-Hollow Altitude-ET *RC 2E-95 2* DOM
7-00 2x 365d 39,690 4.7 1849 3.5 1385
•Unanimous All-Amer. R&W Prod. of Dam 2014
Clover-Mist Alisha-ET *RC 3E-93 GMD DOM
Life: 2999d 226,470 4.7 10659 3.6 8149
Clover-Mist Augy Star-ET EX-94 4E DOM
Life: 2274d 196,240 4.8 9349 3.3 6458
D-R-A August EX-96 4E DOM
Life: 3433d 190,200 4.4 8281 3.5 4818
D-R-A Ideal Precious Leader EX-90 2E
D-R-A Princess Lad Leader EX-90 3E

34

Million-Heir Holsteins
c/o E. Randall Schaeffer
11005 Huron Avery Rd, Milan, OH 44846
419.366.1239 • jarischaeffer@gmail.com



Million-Heir Dreamer-Red-ET
Lot 34



Ms Danielles Dayanna-Red-ET EX-92
Res. All-Canadian R&W Jr. 3 Year Old 2025
Maternal Sister to Lot 34

MILLION-HEIR DREAMER-RED-ET

145873756 • Born December 12, 2025

•housed at Glad-Ray/MD Hillbrook

Maternal sister to Dreamer:

- Ms Danielles Dayanna-Red-ET EX-92 EX-MS
- Res. All-Canadian R&W Jr. 3 Year Old 2025
- Res. Int. Champion Royal Winter Fair R&W 2025
- 2nd Jr. 3 Yr Old Royal Winter Fair R&W 2025
- 3rd Jr. 3 Yr Old Autumn Opportunity 2025
- 2nd Spring 2 Yr Old Autumn Opportunity 2024

Dymentholm Mr App Avalanche-Tw

CAN11957107 *RC *CV *TY *TL *TD
PTA -864M -52F -36P 99R 4/26
PTA +2.87T +1.72UDC +1.80FLC GTPI +1856

Ms D Apple Danielle-Red-ET

69822207 Excellent-95 2E
6-05 2x 365d 35,150 4.8 1700 3.2 1113
3-08 2x 365d 32,780 3.9 1277 3.3 1084
4-09 2x 365d 28,800 4.2 1224 3.6 1025
Life: 1596d 133,210 4.3 5728 3.3 4432
•Nom. All-American R&W 4 Year Old 2015
•Grand Champion All-Am. R&W Show 2014 & 2015
•Grand Champion New York Spring R&W 2015
•HM All-American R&W Sr. 3 Year Old 2014
•Nasco Type & Production Winner 2014
S: Scientific Destry-ET

2nd through 7th Dams:

Ms Delicious Apple-Red-ET EX-94 2E
7-02 2x 365d 46,510 4.0 1844 3.1 1424
•Reserve All-American 125,000 lb. Cow 2015
•Reserve All-American R&W Aged Cow 2014
•Red Impact Cow of the Year 2019
KHW Regiment Apple-Red-ET 4E-96 42* DOM
4-01 2x 365d 35,750 4.7 1682 3.7 1314
•Grand Champion International R&W Show 2011
Kamps-Hollow Altitude-ET *RC 2E-95 2* DOM
7-00 2x 365d 39,690 4.7 1849 3.5 1385
•Unanimous All-Amer. R&W Prod. of Dam 2014
Clover-Mist Alisha-ET *RC EX-93 3E DOM
Clover-Mist Augy Star-ET EX-94 4E DOM
D-R-A August EX-96 4E DOM
D-R-A Ideal Precious Leader EX-90 2E
D-R-A Princess Lad Leader EX-90 3E

35

Siemers Holstein Farms, Inc.
14421 Mineral Springs Rd
Newton, WI 53063
920.946.8525 Jordan • jcs483@cornell.edu



Siemers Awesome Great-Red EX-93 2E
Unanimous All-American R&W Sr. 2 Yr Old 2018
Dam of Lot 35

FOUR IVF EMBRYOS

•(2) #1 and (2) #2 IVF embryos from sexed semen
Qualify for export to EU
Location: Trans Ova, WI

Maternal sisters to embryos:

- Siemers Great 35511-Red-ET EX-92
2-10 3x 299d 35,090 2.9 1029 2.8 972
•Grand Champion WI District 10 Show 2024
- Siemers Alt Gertie-Red-ET VG-88
•1st Summer Jr. 2 & HM Int. Ch. NE All-Breeds
Spring R&W Show 2025
- 1st Summer Jr. 2 NE All-Breeds Spring Sh. 2025
- Siemers Get Over It-Red-ET VG-88
•1st Winter Sr. 2 Western Spring Nat'l R&W 2025
•1st Winter Yrlg. CA State Fair B&W and R&W '24
- Vir-Clar Grenadine-Red-ET
•1st Winter Calf Western Spring National 2026
•sold for \$15,000 Legacy in Motion at Vir-Clar 2026

Luck-E Acetylene-Red-ET

3220169858 *TP T*M *TE *TC *TY
PTA +332M +13F +13P 83R 4/26
PTA +2.87T +1.67UDC +1.97FLC GTPI +2650

Siemers Awesome Great-Red

3132662762 Excellent-93 EEEEE 2E
GPTA +2.57T +1.86UDC +2.11FLC 89R 4/26
3-02 2x 365d 38,480 2.6 961 2.8 1082
5-03 2x 365d 37,630 2.5 955 2.9 1093
2-01 3x 338d 31,780 3.0 949 3.0 947
Life: 1344d 125,660 2.8 3461 2.9 3703
•Unanimous All-American R&W Sr. 2 Yr Old 2018
•1st Sr. 2 Year Old International R&W Show 2018
•Nom. All-American R&W Sr. 3 Year Old 2019
•5th Sr. 3 Year Old International R&W Show 2019
S: Luck-E Awesome-Red

2nd through 8th Dams:

Siemers Defnt Great-Red-ET EX-92 EEEEE
3-01 2x 362d 41,770 3.3 1360 3.1 1346
•All-American R&W Winter Yearling 2015
•Junior Champion Int'l R&W Show 2014
•Unanimous All-American R&W Winter Calf 2014
•Reserve All-American Winter Calf 2014
Benrise Royce Gretchen-Red EX-93 EEEEE
2-01 2x 291d 18,864 3.7 694 3.3 614
•HM All-American R&W Junior 3 Year Old 2012
•3rd Jr. 3 Year Old Int'l R&W Show 2012
•4th 4 Year Old Midwest Spring National 2013
Deslacs September Grea VG-85-5Y-CAN
4-09 2x 365d 26,301 4.1 1085 3.1 818
Lesperron Red Man Great-Red EX-92-3E 7*
9-01 2x 365d 31,175 4.0 1243 3.3 1036
•1st Jr. 3 Year Old Royal Winter Fair R&W 2008
•1st Jr. 3 Year Old Quebec Int'l R&W 2008
Granduc Grace Mason EX-CAN 8*
3-11 2x 365d 53,283 3.6 1925 3.2 1693
Granduc Jewel Astre VG-85-CAN 13*
4-00 2x 365d 46,230 4.0 1850 3.3 1510
Cloverlands Skylar Cherry-Red VG-87-CAN 12*
4-09 2x 365d 51,634 3.9 2000 3.1 1585

36

Pheasant Echos Farms
524 S. Frizzellburg Rd
Westminster, MD 21158
410.984.0322 Crystal Edwards
stambaughlovescows@hotmail.com

BUYER'S CHOICE of TWO FEMALES

Terms: 100% due at purchase

- A) PHEASANT-ECHOS WRAYA-RED-ET
840 3312737513 • Born December 3, 2025
H.N. 3525
- B) PHEASANT-ECHOS -RED-ET
840 3312737548 • Born March , 2026
registration pending

Farnear Audacious-Red

3267488903 *TP*TE*TC*TY*TV
PTA +59M -23F -6P 82R 4/26
PTA +2.41T +1.94UDC +1.16FLC GTPI +2404

Pheasant-Echos Wrangler-Red

144340062 Excellent-93 EEVEE 2E
5-06 2x 365d 33,490 4.4 1464 3.3 1114
6-09 2x 361d 31,650 4.5 1420 3.3 1037
4-03 2x 365d 28,750 4.5 1295 3.3 950
3-03 2x 310d 26,340 4.7 1237 3.3 869
2-03 2x 293d 18,630 4.5 843 3.4 641
Life: 1729d 140,380 4.5 6343 3.3 4670
•Grand Champion MD State Fair R&W Show 2024
•1st Aged Cow MD State Fair R&W Show 2024
•2nd Aged Cow Eastern National R&W Show 2024
S: Riverdown Incredibull-Red



Pheasant-Echos Wrangler-Red 2E-93
Grand Champion MD State Fair R&W Show 2024
Dam of Lot 36

2nd through 6th Dams:

Pheasant-Echos Ldp Wrae-Red *PO GP-83
3-00 2x 257d 19,430 4.2 822 3.4 668
Pheasant-Echos Advent Wren *RC GP-82
3-04 2x 245d 18,520 4.2 771 3.0 564
Pheasant-Echos Rubn Lil Wus GP-83
3-06 2x 305d 21,330 3.4 731 3.4 735
Pheasant-Echos DR Whoopi-ET VG-87
3-06 2x 305d 16,530 4.6 759 3.3 545
Life: 2386d 135,140 4.0 5344 3.2 4323
Pheasant-Echos Raider Wus EX-90
5-05 2x 305d 23,670 4.4 1032 3.1 726

37

Kings-Ransom Farm LLC
311 King Rd.
Schuylerville, NY 12871-2013
518.588.0015 • john.king@kingbrothersdairy.com
518.791.2876 Jeff

FIVE #1 IVF EMBRYOS

•(5) #1 IVF embryos from sexed semen
Qualify for export to EU & AUS
Location: Boviteq, Syracuse, NY

Maternal sisters to embryos:

Kings-Ransom Dtlmb Chip-Tw EX-92
1-09 3x 365d 34,830 4.2 1461 3.0 1062
Kings-Ransom Crs Crushit-ET VG-87
•Res. All-New York Winter Yearling 2024

Maternal sisters to Climax include:

King-Ransom KB Cupid-ET EX-94 2E
•1st 5 Year Old NY State Show 2021
Kings-Ransom Montry Cans EX-95 MS:97
•Nom. Jr. All-American 5 Year Old 2021



Kings-Ransom Kroy Climax-ET EX-94
Dam of Lot 37

Mr Ernestanthony Havenofear

3217720891 *TR*TP*TE*TC*TY
PTA +1360M +21F +47P 94R 4/26
PTA +3.00T +2.35UDC +1.08FLC GTPI +2967

Kings-Ransom Kroy Climax-ET

3142039878 Excellent-94 EEEVE MS:95
6-05 3x 365d 44,440 4.9 2188 3.4 1523
5-00 3x 365d 44,580 4.8 2162 3.6 1590
3-11 3x 350d 39,700 5.3 2106 3.5 1391
2-11 3x 300d 32,330 4.8 1554 3.5 1122
1-11 3x 305d 27,950 4.8 1365 3.3 919
Life: 1949d 210,700 5.0 10570 3.5 7408
•National Elite Performer
•One of 10 Cleavage dtrs. scored EX-94 or higher!
S: Plain-Knoll King Royal-ET

2nd through 12th Dams:

Kings-Ransom MG Cleavage-ET EX-95 DOM
2-11 3x 365d 38,240 4.8 1838 3.5 1336
•All-American Produce of Dam 2021
Golden-Oaks Gwyn Classy-ET EX-92
3-05 3x 365d 37,110 4.0 1498 3.3 1211
•1st 4 Year Old NY Spring Jr. Show 2014
Golden-Oaks Champ Rae-ET EX-93 3E
6-04 3x 365d 41,590 4.1 1714 3.0 1240
Scientific Beauty Rae-ET *RC EX-90 DOM
4-03 2x 365d 33,710 4.7 1595 3.5 1179
Scientific Jubilant Rae-ET *RC EX-90 DOM
5-11 2x 365d 38,880 4.1 1608 3.6 1403
Hanoverhill Tony Rae EX-96 3E GMD DOM 5*
6-11 2x 365d 40,220 4.1 1661 3.3 1331
•HM All-American Jr. 2 Year Old 1988
C Hanoverhill TT Roxette-ET 2E-94 GMD DOM
10-0 3x 365d 35,040 4.3 1519 3.0 1063
Mil-R-Mor Roxette EX-90 GMD DOM 30*
7-01 2x 365d 24,530 4.7 1153
C Glenridge Citation Roxy EX-97 4E GMD 6*
10-1 2x 365d 25,280 4.2 1061
Life: 3620d 209,784 4.5 9471
•Queen of the Breed I & II
C Norton Court Model Vee EX-90 6*
Life: 4183d 218,629 3.9 8581
•All-American Produce of Dam 1977-78-79
Norton Court Reflection Val VG-CAN 5*
Life: 14 lact. 249,583 3.7 9295

38

GenoSource
2188 78th St., Blainstown, IA 52209
kyledemmer@ymail.com • 563.451.5376 Kyle
tjrgenetics@gmail.com • 563.451.5866 Tim
amandahauck@genosource.com



Duckett Perfect Heidi-ET EX-91 EX-MS
Dam of Lot 38

Farnear Delta-Lambda-ET

3125993715 *TR *TP *TE *TC *TY *TV *TL *TD
PTA +721M +13F +21P 99R 4/26
PTA +2.18T +1.85UDC +1.13UDC GTPI +2887

Duckett Perfect Heidi-ET

3235342388 Excellent-91 VEEEE MS:91 5-00
GTPI +2950 A2/A2 • BB
PTA +866M -.08% +15F +.02% +34P 86R 4/26
PTA +136NM +.9PL 3.08SCS +.1DPR 1.3%DCE
PTA +2.27T +1.73UDC +1.61FLC 85R 4/26
3-03 3x 305d 34,310 4.0 1389 3.5 1202
2-00 3x 305d 24,620 4.4 1071 3.7 900
S: *Siemers Rengd Perfect-ET*

Full brother to Heidi:
Duckett Pft Has It All-ET 7HO16295

2nd through 10th Dams:

S-S-I Doc Have Not 8784-ET EX-96 DOM
GTPI +2909 +1354M +7F +35P +2.98T 4/26
4-05 2x 320d 35,670 3.9 1404 3.1 1095
•Res. All-American 4 Year Old 2022
•Global Cow of the Year 2025
Fly-Higher Jedi Havenot-ET VG-87-5Y-CAN
3-05 3x 365d 31,495 3.2 994 3.2 1000
Cookiecutter Masy Hashes VG-85 VG-MS
3-11 3x 365d 39,630 3.6 1436 3.1 1209
Cookiecutter Mom Halo-ET VG-88 EX-MS DOM
2-00 2x 365d 35,280 5.2 1819 3.7 1304
•Global Cow of the Year 2019
Cookiecutter Gld Holler-ET VG-88 DOM
2-03 2x 365d 40,730 3.5 1411 3.1 1250
•Nominated Int'l Cow of the Year 2016
Ms Kings-Rnsm Champ Haley-ET EX-90 GMD DOM
3-11 3x 365d 43,690 3.7 1625 2.9 1274
Regancrest-JDV Hanna-ET EX-90 GMD DOM
4-07 3x 365d 45,110 4.3 1922 3.0 1364
Long-Haven Rudolph Dee-ET 2E-90 GMD DOM
2-11 2x 365d 32,720 4.8 1565 3.8 1252
Regancrest Elton Disrael-ET VG-88 GMD DOM
2-04 2x 365d 33,617 4.5 1499 3.5 1169
Snow-N Denises Dellia EX-95 2E GMD DOM
7-06 2x 365d 35,610 4.0 1431 3.1 1103
•Global Cow of the Year 2005
Snow-N Dorys Denise EX-90 2E GMD DOM
5-09 2x 365d 33,350 3.8 1256 3.1 1038

FOUR #1 IVF EMBRYOS

•(4) #1 IVF embryos from sexed semen
Qualify for export to EU, UK & CAN
Location: Trans Ova, WI

Maternal brothers to Heidi in A.I.:

Haveitall Dropbox Hellion-ET 744HO17425
Duckett Tadoo Hendrix-ET 744HO16956
Haveitall Sidekick Image-ET 744HO17702
Duckett Max Heritage-P-ET *RC 744HO17072
Duckett Heath-ET 744HO201

39

Flintville Holsteins
c/o Jaired Burkholder
425 Flintville Rd, Lebanon, PA 17042
717.222.2670
jaired@burkholdertractor.com



Duckett Lambda Daisy-ET EX-92 EX-MS
Dam of Lot 39

Stantons Alligator-ET

3128769279 VG-85 *TR *TP *TY *TV *TL *TD
PTA +677M +8F +9P 99R 4/26
PTA +1.94T +1.49UDC +1.23FLC GTPI +2639

Blondin Detective-ET

CAN120781841 *TC *TY *TV *TL *TD
PTA +849M +3F +15P 93R 4/26
PTA +2.86T +1.66UDC +1.38FLC GTPI +2568

Duckett Lambda Daisy-ET

3260842964 Excellent-92 EEEVE 3-03
GTPI +2882 A2/A2 • AB
PTA +831M +20F +32P +68NM +.1PL 84R 4/26
PTA +3.45T +2.13UDC +1.61FLC 84R 4/26
2-00 2x 305d 27,490 3.9 1063 3.3 910
3-01 2x 207d 23,136 4.4 1013 3.3 766 RIP
•Highest PTAT dtr. of Have Not 8784!
•due back November, 2026
•exported 120 embryos
S: *Farnear Delta-Lambda-ET*

FIRST CHOICE

FEMALE

Two (2) female pregnancies due December 3, 2026
S: *Stantons Alligator-ET*
One (1) female pregnancy due December 3, 2026
S: *Blondin Detective-ET*

Terms: 35% Down; Balance due @ 4 months

Maternal sister to choice:

Sizzlers Daisy Alligator-ET
•Supreme Champion Scotland Calf Show 2025
•Holstein Calf Champion All Britain Calf Show 2025

2nd through 10th Dams:

S-S-I Doc Have Not 8784-ET EX-96 DOM
GTPI +2909 +1354M +7F +35P +2.98T 4/26
4-05 2x 320d 35,670 3.9 1404 3.1 1095
•Res. All-American 4 Year Old 2022
•Global Cow of the Year 2025
Fly-Higher Jedi Havenot-ET VG-87-5Y-CAN
3-05 3x 365d 31,495 3.2 994 3.2 1000
Cookiecutter Masy Hashes VG-85 VG-MS
3-11 3x 365d 39,630 3.6 1436 3.1 1209
Cookiecutter Mom Halo-ET VG-88 EX-MS DOM
2-00 2x 365d 35,280 5.2 1819 3.7 1304
•Global Cow of the Year 2019
Cookiecutter Gld Holler-ET VG-88 DOM
2-03 2x 365d 40,730 3.5 1411 3.1 1250
•Nominated Int'l Cow of the Year 2016
Ms Kings-Rnsm Champ Haley-ET EX-90 GMD DOM
3-11 3x 365d 43,690 3.7 1625 2.9 1274
Regancrest-JDV Hanna-ET EX-90 GMD DOM
4-07 3x 365d 45,110 4.3 1922 3.0 1364
Long-Haven Rudolph Dee-ET 2E-90 GMD DOM
2-11 2x 365d 32,720 4.8 1565 3.8 1252
Regancrest Elton Disrael-ET VG-88 GMD DOM
2-04 2x 365d 33,617 4.5 1499 3.5 1169
Snow-N Denises Dellia EX-95 2E GMD DOM
7-06 2x 365d 35,610 4.0 1431 3.1 1103
•Global Cow of the Year 2005
Snow-N Dorys Denise EX-90 2E GMD DOM
5-09 2x 365d 33,350 3.8 1256 3.1 1038

40

John Martin
11724 Pleasant Valley Rd
Smithsburg, MD 21783
301.491.4645 Jared
jared@triplehillsires.com

**FIRST CHOICE
FEMALE**

Four (4) heifer calves born September, 2025
All four are red-factor, two are polled
Terms: 100% due at purchase



S-S-I Doc Have Not 8784-ET EX-96
Res. All-American 4 Year Old 2022
Granddam of Lot 40



Duckett Lambda Deanna-ET EX-90 EX-MS
Dam of Lot 40

Luck-E Blaze-Red *PO

3220169839 *PO *TC *TL *TD
PTA -821M +0F -10P 83R 4/26
PTA +2.72T +1.49UDC +1.44FLC GTPI +2358

Duckett Lambda Deanna-ET

3260842961 Excellent-90 EEVVE 3-09
GTPI +2868
PTA +878M +19F +26P 85R 4/26
PTA +223NM +1.7PL 3.01SCS -1.5DPR 1.8%DCE
PTA +2.33T +1.62UDC +1.11FLC 85R 4/26
2-10 2x 238d 27,380 4.7 1276 3.2 883 RIP
1-10 3x 290d 28,960 4.1 1200 3.1 910
•due in September with 3rd calf
S: Farnear Delta-Lambda-ET

Full sister to Deanna:
Duckett Lambda Daisy-ET EX-92 EX-MS +3.45T

2nd through 12th Dams:

S-S-I Doc Have Not 8784-ET EX-96 DOM
GTPI +2909 +1354M +7F +35P +2.98T 4/26
4-05 2x 320d 35,670 3.9 1404 3.1 1095
•Res. All-American 4 Year Old 2022
•Global Cow of the Year 2025
Fly-Higher Jedi Havenot-ET VG-87-5Y-CAN
3-05 3x 365d 31,495 3.2 994 3.2 1000
Cookiecutter Masy Hashes VG-85 VG-MS
3-11 3x 365d 39,630 3.6 1436 3.1 1209
Cookiecutter Mom Halo-ET VG-88 EX-MS DOM
2-00 2x 365d 35,280 5.2 1819 3.7 1304
•Global Cow of the Year 2019
Cookiecutter Gld Holler-ET VG-88 DOM
2-03 2x 365d 40,730 3.5 1411 3.1 1250
•Nominated Int'l Cow of the Year 2016
Ms Kings-Rnsm Champ Haley-ET EX-90 GMD DOM
3-11 3x 365d 43,690 3.7 1625 2.9 1274
Regancrest-JDV Hanna-ET EX-90 GMD DOM
4-07 3x 365d 45,110 4.3 1922 3.0 1364
Long-Haven Rudolph Dee-ET 2E-90 GMD DOM
2-11 2x 365d 32,720 4.8 1565 3.8 1252
Regancrest Elton Disrael-ET VG-88 GMD DOM
2-04 2x 365d 33,617 4.5 1499 3.5 1169
Snow-N Denises Dellia EX-95 2E GMD DOM
7-06 2x 365d 35,610 4.0 1431 3.1 1103
Life: 2558d 180,240 3.9 7108 3.4 6065
•Global Cow of the Year 2005
Snow-N Dorys Denise EX-90 2E GMD DOM
5-09 2x 365d 33,350 3.8 1256 3.1 1038

41

Siemers Holstein Farms, Inc.
14421 Mineral Springs Rd
Newton, WI 53063
920.946.8525 Jordan • jcs483@cornell.edu

TWO #1 IVF EMBRYOS

•(2) #1 IVF embryos from sexed semen
Domestic only • Location: Trans Ova, WI
•one of the last chances to buy Tequila embryos!

Maternal sisters to embryos:

Milksource Tantrum-Red-ET EX-94
•Unanimous All-American R&W Winter Yrlg. 2020
•Res. All-American R&W 2021, 2022 & 2023
Milksource Torrent-Red-ET EX-93
•Res. All-American R&W 4 Year Old 2024
Siemers Tequila 003-Red-ET EX-92
•Res. All-American R&W Milking Yearling 2023
Siemers All Topsy-Red-ET VG-85
•Nom. All-American R&W Summer Jr. 2 Yr Old 2025
Milksource Thunder-Red-ET EX-91 EX-MS
•Unanimous All-American R&W Fall Calf 2019
•All-American R&W Fall Yearling 2020
Milksource Taelyn-ET
•All-American Summer Yearling 2018
Milksource Tstrm Tanbark-ET VG-85-2Y-CAN
•Nom. All-American Summer Yearling 2022

Farnear Audacious-Red

3267488903 *TP *TE *TC *TY *TV
PTA +59M -23F -6P 82R 4/26
PTA +2.41T +1.94UDC +1.16FLC GTPI +2404

Strans-Jen-D Tequila-Red-ET

141024338 Excellent-96 EEEEE 2E
6-04 2x 365d 32,840 4.3 1428 3.2 1054
4-10 2x 293d 27,840 4.4 1231 3.0 842
2-05 2x 365d 24,550 4.7 1145 3.2 785
3-09 2x 306d 23,990 4.4 1048 3.1 748
Life: 1512d 118,510 4.5 5327 3.2 3768
•Res. All-American R&W Aged Cow 2017
•HM All-Canadian R&W Senior Cow 2017
•Grand Champion WI State R&W Show 2017
•Grand Champion WI Spring R&W Show 2017
•Res. All-American R&W 5 Year Old 2016
•Unanimous All-American R&W 4 Year Old 2015
•Grand Champion International R&W Show 2015
•Unanimous All-American R&W Sr 3 Year Old 2014
•Nom. AA & AC Sr. 3 Year Old 2014
•Grand Champion International R&W Show 2014
•Res. All-American R&W Sr. 2 Year Old 2013
S: Scientific Director-Red-ET



Strans-Jen-D Tequila-Red-ET EX-96 2E
2x Grand Champion International R&W Show
Dam of Lot 41



Milksource Tantrum-Red-ET EX-94
3x Res. All-American R&W
Maternal Sister to Lot 41

2nd Dam:

Jen-D Devil Tiffany-Red EX-95 3E EEEEE
8-07 2x 365d 36,170 4.3 1546 3.0 1082
•9x All-American R&W nominee
•Unanimous AA R&W Dam & Dtr 2016

2026 Maryland State Sale

42

MD-Delight Farms
c/o Crystal Dell
1436 Sullivan Rd
Westminster, MD 21157
443.277.3116 • gcdell522@gmail.com

BUYER'S CHOICE of FOUR FEMALES

Terms: 100% due at purchase

- A) TWO HEIFER CALVES born March 4 and
March 6, 2026
840 3212826409 • 840 321286410
- B) MS MD-DELIGHT SK RUBBLE-ET
840 3212826407 • Born June 2, 2025
- C) MS MD-DELIGHT SIDEK SKYE-ET
840 3212826408 • Born June 5, 2025



Butlerview Door Camilla-ET EX-92
Grand Champion IN State Show 2017
Full Sister to Dam of Lot 42



Silvermaple Damion Camomile EX-95
All-American & All-Canadian 2010 & 2011
Granddam of Lot 42

Walnutlawn Sidekick

CAN12508113 *TR *TE *TY *TV *TL *TD
PTA -1710M -35F -31P 99R 4/26
PTA +2.61T +1.47UDC +1.17FLC GTPI +2246

MD-Maple-Lawn DM Cheryl-ET

3150434953 Excellent-92 EEEEE 5-03
GPTA +2.42T +.94UDC +1.38FLC A2/A2 • BB
3-00 2x 305d 21,450 4.9 1042 3.6 774
5-09 2x 305d 20,480 4.1 844 3.7 758
4-08 2x 305d 17,960 4.2 760 3.8 675

Full sisters to Cheryl:

Butlerview Door Camilla-ET EX-92

•Grand Champion Indiana State Show 2017
•1st Sr. 2, Int. & Res. Gr. Ch., Western Spr. Nat'l 2016
•Junior All-American Winter Calf 2014

Butlerview Doorman Class-ET EX-91

•2x Res. Junior All-American

2nd through 4th Dams:

Silvermaple Damion Camomile EX-95 7*

3-03 2x 365d 32,268 4.1 1327 3.4 1098
Life: 1536d 130,677 4.2 5506 3.3 4309

•1st 4 Year Old BC Spring Show 2012

•Grand Champion BC Spring Show 2012

•All-American & All-Canadian Jr. 3 Yr Old 2011

•Intermediate Champion Royal Winter Fair 2011

•Int. & Res. Grand Champ. Int'l Show 2011

•All-American & All-Canadian Jr. 2 Yr Old 2010

Stanhope Camila Goldwyn-ET EX-90-CAN 3*

4-01 2x 365d 30,461 4.9 1486 3.1 952
Life: 6 lact. 141,747 4.9 6938 3.4 4879

Kendu Triumphant Charity EX-93-CAN 3*

3-04 2x 365d 28,519 3.7 1065 3.1 888

•HM Grand Champion Vancouver Island 2006

43

Maple Dell Farms
1960 Daisy Rd
Woodbine, MD 21797
443.324.5841 Denny
patrickmilk@aol.com

FIRST CHOICE FEMALE

Ten transfers for early March, 2027 calves
•Guarantee two females to choose from.

Terms: 35% Down; Balance due @ 4 months

Maternal sisters to choice:

•EX-91 3 Year Old & 11 VG 2 Year Olds including
a VG-88 2 Year Old and 2-VG-87 2 Year Olds!



MD-Maple-Dell Toohot Angie 2E-95
1st Lft. Production Cow MD Spring Show 2024
Dam of Lot 43

MB-Luckylady Eye Candy-ET

3234629820 *TR *TP *TE *TC *TY
PTA -766M -11F -3P 98R 4/26
PTA +3.01T +2.09UDC +1.66FLC GTPI +2474

MD-Maple-Dell Toohot Angie

3146676830 Excellent-95 EEEEE 2E
7-00 2x 365d 48,060 6.3 3013 3.3 1594
5-08 2x 365d 43,170 5.3 2297 3.5 1491
4-05 2x 365d 42,230 4.6 1926 3.3 1373
3-00 2x 365d 33,950 4.9 1661 3.1 1111
2-00 2x 316d 24,960 4.3 1082 3.1 762
Life: 1964d 204,150 5.2 10643 3.3 6824
•1st Lft. Production Cow MD Spring Show 2024
•Max score every classification: VG-89 2y;
EX-92 3y; EX-94 4y and EX-95 7y!
S: Peak Altatoohot-ET

2nd through 8th Dams:

MD-Maple-Dell Atwood Adora VG-85

5-03 2x 365d 37,190 4.6 1728 3.1 1157
Life: 1584d 131,580 4.4 5796 3.3 4296

MD-Maple-Dell AI Ally EX-90

4-08 2x 296d 30,010 3.6 1085 2.9 882
Life: 1112d 104,380 3.6 3773 3.0 3145

MD-Maple-Dell Dun Asta-ET VG-86 VG-MS

2-00 2x 365d 24,280 4.5 1092 3.3 791

Ms M-M-D Nobel Aruba EX-94 2E DOM

3-05 2x 365d 34,540 4.3 1480 3.3 1144

MD-Delight Storm Adeline-ET VG-88 DOM

2-01 2x 365d 25,340 4.6 1176 3.4 863

Ms Kingstead Chief Adeen-ET EX-94 2E DOM 11*

3-05 2x 310d 30,180 4.0 1209 3.6 1077

•Nom. All-American 2000 & 2001

•Member All-American Produce 2000 & 2001

•Queen of the Breed Finalist!

FULL SISTER TO ADEEN:

Shoremar S Alicia-ET EX-97 3E 13*

C Aitkenbrae Starbuck Ada EX-94 2E 4* DOM

5-06 2x 356d 30,060 3.5 1043 3.5 1049

Life: 1955d 137,740 3.4 4747 3.4 4649

•All-American Produce of Dam 2000 & 2001

•All-American 3 Year Old 1990

•Res. All-Time All-American 3 Year Old 2003

44

Dice Partners
c/o Jacob Kline
P.O. Box 409, Myerstown PA 17067
717.376.5514 Jacob Kline
jacob.kline@wengers.com



Diamond-VL Pretty Please-ET
Junior Champion MD Spring Show 2026
Dam of Lots 44 & 45

FOUR #1 IVF EMBRYOS

•(4) #1 IVF embryos from sexed semen
Domestic only • Location: Trans Ova, MD
S: *Robella Major*

45

FOUR #1 IVF EMBRYOS

•(4) #1 IVF embryos from sexed semen
Domestic only • Location: Trans Ova, MD
S: *Genosource Airdrop-ET*

Maternal sister to *Pretty Please*:
Diamond-VL Party Girl EX-92
•4th Winter Sr. 2 Northeast Spring Nat'l 2025
•4th Winter Sr. 2 PA Spring Show 2025

Robella Major

CAN14104450 *TC *TY *TV *TL *TD
PTA +169M +2F -3P 91R 4/26
PTA +2.43T +1.25UDC +.50FLC GTPI +2329

Genosource Airdrop-ET

3269893599 *TR *TP *TE *TC *TY *TV *TL *TD
PTA +854M +64F +50P 82R 4/26
PTA +3.02T +1.66UDC +1.00FLC GTPI +3155

Diamond-VL Pretty Please-ET

3283517101
GPTA +2.44T +.74UDC +1.13FLC 81R 4/26
A2/A2 • AA
•Junior Champion MD Spring Show 2026
•1st Spring Yearling MD Spring Show 2026
S: *MB-Luckylady Bullseye-ET*

2nd through 7th Dams:

Windy-Knoll-View Pantech-ET EX-92
GPTA +2.24T +.38T +.43FLC 86R 4/26
4-03 2x 305d 22,470 3.7 1067 2.8 640
•4th Winter Yearling Eastern Fall National 2022
Windy-Knoll-View Panini-ET EX-95 2E
7-01 2x 365d 35,980 3.9 1400 2.6 953
Life: 2595d 200,840 3.8 7650 2.9 5796
•HM All-American 4 Year Old 2012
•5x All-American nominee
Windy-Knoll-View Pledge-ET 3E-95 GMD DOM
4-01 2x 365d 41,190 3.8 1577 3.2 1315
Life: 2513d 217,670 4.0 8681 3.2 7018
•Res. All-American 125,000 lb. Cow 2008
•Unanimous All-American 5 Year Old 2007
•5x All-American nominee
Windy-Knoll-View Promis-ET 2E-95 GMD DOM
4-08 2x 365d 44,120 3.7 1633 3.2 1401
Life: 1680d 143,630 3.7 5339 3.3 4712
•Res. All-American 5 Year Old 2003
•Grand Champion Eastern National 2003
•HM All-American Sr. 3 Year Old 2001
•Intermediate Champion Eastern National 2001
Windy-Knoll-View Ultimate Pala 3E-94 DOM
5-08 2x 365d 27,970 4.5 1267 3.3 932
Life: 2134d 123,650 4.7 5777 3.5 4077
•1st Dry Aged Cow Eastern National 1992
•Five Time All-Pennsylvania Winner
Windy-Knoll-View Creek Pauline VG-88 EX-MS

46

Bob & Janice Landis
915 Valley Rd
Lancaster, PA 17601
717.560.1830
landismarketing@aol.com



Dinas D Delora-ET EX-94 2E
All-National Jr. 3 Year Old 2021
Dam of Lot 46

FIVE #1 IVF EMBRYOS

•(3) #1 IVF embryos from sexed semen
S: *MB-Luckylady Eye Candy-ET*
•(2) #1 IVF embryos from sexed semen
S: *D2 Dropbox Epiphany-ET*
Domestic only • Location: Trans Ova, MD

MB-Luckylady Eye Candy-ET

3234629820 *TR *TP *TE *TC *TY
PTA -766M -11F -3P 98R 4/26
PTA +3.01T +2.09UDC +1.66FLC GTPI +2474

D2 Dropbox Epiphany-ET

3267547791
PTA +535M +5F +30P 81R 4/26
PTA +3.26T +2.36UDC +1.70FLC GTPI +2903

Dinas D Delora-ET

3148314100 Excellent-94 EEEEE 2E
GPTA +2.36T +.84UDC +1.35FLC 86R 4/26
5-03 2x 365d 44,230 3.0 1315 3.0 1349
Life: 1005d 111,820 3.2 3564 3.0 3398
•1st 4 Year Old Mideast Fall National 2022
•1st 4 Yr Old & Res. Sr. Champ. IL State Sh. 2022
•All-National Jr. 3 Year Old 2021
•1st Jr. 3 Year Old Mideast Fall National 2021
S: *Val-Bisson Doorman-ET*

2nd through 10th Dams:

Co-Vale Dempsey Dina 4270-ET EX-96 2E
4-06 2x 365d 38,401 4.0 1549 3.3 1252
•HHM All-American Lft Production Cow 2020
•All-National Aged Cow 2019
•4th Aged Cow Int'l Holstein Show 2019
•All-American 5 Year Old 2018
•1st 5 Yr Old & HM Grand Int'l Hol. Show 2018
•2nd 5 Yr Old Royal Winter Fair 2018
•Grand Champion Royal Winter Fair 2017
•1st 4 Yr Old & Res. Grand Int'l Hol. Show 2017
•Unanimous AA & AC 4 Year Old 2017
•Unanimous AA & AC Sr. 2 Yr Old 2015
•1st Sr. 2 & Int. Champion RAWF 2015
•1st Sr. 2 Year Old Int'l Holstein Show 2015
•Nom. All-American Milking Yearling 2014
Co-Vale Jasper Darla 3366 VG-87
2-04 3x 188d 16,180 3.9 626 3.0 492
Amber-Acres Drake Daisy VG-89 EX-MS
2-04 2x 342d 33,250 4.1 1353 3.6 1183
•All-NY Sr. 2 Year Old 2009
Amber-Acres Marty Anita VG-87
7-02 2x 305d 41,680 3.7 1545 3.1 1307
Life: 2069d 213,570 3.9 8434 3.1 6604
Ms Amber Acres Delilah
Co-Vale Black Dorthy EX-90 2E
Co-Vale Dorthy VG-88 EX-MS
Frogmore Threat Dixie EX-90 4E GMD DOM
Kinnie-Ridge Kit Builder Dix VG-88



Co-Vale Dempsey Dina 4270-ET 2E-96
Grand Champion Royal Winter Fair 2017
Graddam of Lot 46

2026 Maryland State Sale

47

D-N-R Holsteins
c/o Daniel Hurst
428 Royers Rd
Myerstown, PA 17067-2625
717.454.8856 • danjhurst97@gmail.com



Blexys King Doc Bloom-ET EX-92 EX-MS
Dam of Lot 47



Rosiers Blexy Goldwyn-ET EX-97 3E
Supreme Champion World Dairy Expo 2017
Granddam of Lot 47

FIVE #1 IVF EMBRYOS

•(5) #1 IVF embryos from sexed semen
Qualify for export to EU & CAN
Location: Trans Ova, MD

Maternal sister to embryos:
CCCC Major Blossom-ET
•sold for \$16,500 The Best of Triple-T & Friends Sale '26

Maternal sisters to Bloom:
Ms Sid Blexy-ET EX-94 MS:96
•HHM All-American Jr. 3 Year Old 2020
Blexys Chief Bloody Mary-ET EX-92 EX-MS
2-11 2x 365d 53,291 4.4 2366 3.2 1688
•All-American Milking Yearling 2023
Blexys Crush Budweiser-ET EX-91
•Unanimous All-American Winter Yearling 2020
•All-American Winter Calf 2019
Blexys Thunder Bombshell-ET EX-92
•Res. Int. Champion Midwest Spring Nat'l 2024
•6th Sr. 3 Year Old Royal Winter Fair 2025

Blondin Detective-ET

CAN120781841 *TC *TY *TV *TL *TD
PTA +822M +1F +16P 92R 12/25
PTA +2.68T +1.61UDC +1.32FLC GTPI +2544

Blexys King Doc Bloom-ET

3205758155 Excellent-92 EEEEE 4-08
4-05 2x 335d 34,466 4.2 1441 3.1 1078 RIP
3-06 2x 282d 29,220 4.3 1255 3.2 934
2-07 2x 275d 25,963 4.3 1114 3.1 806
•due with fourth calf September, 2026
S: Woodcrest King Doc

2nd through 7th Dams:

Rosiers Blexy Goldwyn-ET EX-97 3E 2*
8-10 2x 365d 47,660 3.9 1856 3.0 1442
Life: 2104d 216,970 4.2 9155 3.1 6771
•All-American Aged Cow 2017
•All-Canadian Mature Cow 2017
•Supreme Champion World Dairy Expo 2017
•Grand Champion International Show 2017
•1st Mature Cow Royal Winter Fair 2017
Rosiers Beyonce Dundee-ET EX-90-CAN 2*
3-09 2x 365d 27,853 4.2 1160 3.4 941
Rosiers Burka Triumphant EX-90-CAN 7*
6-08 2x 365d 29,681 4.7 1409 3.3 994
Rosiers Burdy Vision VG-87-3Y-CAN 9*
Rosiers Branda Prelude VG-88-CAN 2*
Rosiers Bernet Persistent EX-4E-CAN 12*

48

D-N-R Holsteins
c/o Daniel Hurst
428 Royers Rd
Myerstown, PA 17067-2625
717.454.8856 • danjhurst97@gmail.com



Blexys King Doc Bloom-ET EX-92 EX-MS
Dam of Lot 48



Rosiers Blexy Goldwyn-ET EX-97 3E
Supreme Champion World Dairy Expo 2017
Granddam of Lot 48

FIRST CHOICE FEMALE

Four (4) ultrasound females due September, 2026

Terms: 35% Down; Balance due @ 4 months

Maternal sister to choice:
CCCC Major Blossom-ET
•sold for \$16,500 The Best of Triple-T & Friends Sale '26

Maternal sisters to Bloom:
Ms Sid Blexy-ET EX-94 MS:96
•HHM All-American Jr. 3 Year Old 2020
Blexys Chief Bloody Mary-ET EX-92 EX-MS
2-11 2x 365d 53,291 4.4 2366 3.2 1688
•All-American Milking Yearling 2023
Blexys Crush Budweiser-ET EX-91
•Unanimous All-American Winter Yearling 2020
•All-American Winter Calf 2019
Blexys Thunder Bombshell-ET EX-92
•Res. Int. Champion Midwest Spring Nat'l 2024
•6th Sr. 3 Year Old Royal Winter Fair 2025

D2 Dropbox Epiphany-ET

3267547791
PTA +535M +5F +30P 81R 4/26
PTA +3.26T +2.36UDC +1.70FLC GTPI +2903

Blexys King Doc Bloom-ET

3205758155 Excellent-92 EEEEE 4-08
4-05 2x 335d 34,466 4.2 1441 3.1 1078 RIP
3-06 2x 282d 29,220 4.3 1255 3.2 934
2-07 2x 275d 25,963 4.3 1114 3.1 806
•due with fourth calf September, 2026
S: Woodcrest King Doc

2nd through 7th Dams:

Rosiers Blexy Goldwyn-ET EX-97 3E 2*
8-10 2x 365d 47,660 3.9 1856 3.0 1442
Life: 2104d 216,970 4.2 9155 3.1 6771
•All-American Aged Cow 2017
•All-Canadian Mature Cow 2017
•Supreme Champion World Dairy Expo 2017
•Grand Champion International Show 2017
•1st Mature Cow Royal Winter Fair 2017
Rosiers Beyonce Dundee-ET EX-90-CAN 2*
3-09 2x 365d 27,853 4.2 1160 3.4 941
Rosiers Burka Triumphant EX-90-CAN 7*
6-08 2x 365d 29,681 4.7 1409 3.3 994
Rosiers Burdy Vision VG-87-3Y-CAN 9*
Rosiers Branda Prelude VG-88-CAN 2*
Rosiers Bernet Persistent EX-4E-CAN 12*

2026 Maryland State Sale

49

ALH Genetics USA Inc.
W7782 UW Hwy 12
Whitewater, WI 53190
262.473.8905 Sunshine Genetics
adolfo@alh-genetics.nl

FIVE #1 IVF EMBRYOS

•(5) #1 IVF embryos from sexed semen
Qualify for export to CAN, EU & UK
Location: Trans Ova, WI



Macland HF Yoder Rachel-ET EX-96 3E
All-American Lifetime Production Cow 2025
Granddam of Lot 49

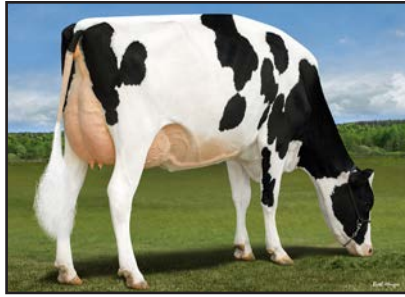

**Macland DL On The Yoder-ET
EX-91 EX-MS**
Dam of Lot 49

Kings-Ransom Dropbox-ET

3224437486 *TR *TP *TE *TC *TY
PTA +526M +35F +39P 98R 4/26
PTA +2.72T +1.77UDC +1.22FLC GTPI +3063

Macland DL On The Yoder-ET

3207081221 Excellent-91 EEEVE MS:91 3-04
GTPI +2686 A2/A2 • AB
PTA +792M +17F +25P 84R 4/26
PTA +164NM +1.0PL 3.14SCS -2.2DPR 1.9%DCE
PTA +1.15T +1.00UDC +.48FLC 84R 4/26
3-02 2x 365d 41,730 4.2 1736 3.5 1452
2-01 2x 322d 23,562 4.4 1029 3.4 803
•due back August, 2026
S: Farnear Delta-Lambda-ET

2nd through 13th Dams:

Macland HF Yoder Rachel-ET EX-96 3E DOM
7-08 2x 365d 39,920 4.6 1840 3.3 1331
Life: 2581d 237,280 4.3 10258 3.4 7988
•Nom. All-American Lifetime Production Cow 2025
•2nd Lft. Prod. Cow Northeast Summer Nat'l 2025
•5th Lft. Prod. Cow International Show 2025
•Nom. All-American Lifetime Production Cow 2024
•4th Lft. Production Cow International Show 2024
•Res. Grand Champion NE Spring Nat'l 2023
•All-American Lifetime Production Cow 2022
•1st 150,000 lb. Cow International Show 2022
•Grand Champion Eastern National 2021
•Supreme Champion PA All-American Show 2021
•Nom. All-American 5 Year Old 2020
•1st 5 Year Old Midwest Fall National 2020

S-S-I Uno Rapa 8431-ET VG-88

3-04 2x 365d 29,280 4.1 1189 3.4 997
S-S-I Snowman Rachel7516-ET EX-90 DOM
2-05 2x 365d 37,400 3.6 1333 3.0 1128
Life: 1713d 153,910 3.5 5362 3.1 4784
Roylane Socra Mira 1760-ET EX-91 2E DOM
5-11 3x 305d 40,080 3.5 1411 3.1 1252
Seagull-Bay Oman Mirror-ET VG-86 DOM
Seagull-Bay Manat Mirage-ET EX-90 GMD DOM
Lynmead Celsius Minnow-ET 2E-91 GMD DOM
CMV Melwood Mindy-ET *TL VG-85 DOM
Briarpatch-R Misty VG-85 GMD DOM
Rilara Mars Las Ravena EX-91 GMD DOM
Rilara Haven Charming Las-Tw VG-87 GMD DOM
Rag Apple Locust Grove Charm VG-86

50

Nehls-Valley/Shawn & Seth Nehls
N3365 Level Valley Rd.
Hustisford, WI 53034
920.253.9923 Shawn
toughasnehls18@gmail.com

FOUR #1 IVF EMBRYOS

•(4) #1 IVF embryos from sexed semen
Domestic only
Location: Trans Ova, WI

Maternal sister to embryos:

Nehls-Valley Electra-ET EX-90 EX-MS
2-11 2x 365d 29,750 4.0 1188 3.3 971
•Res. Junior All-American Fall Calf 2022
•4th Fall Calf Midwest Spring National 2022
•8th Milking Yearling International Show 2023
Nehls-Valley Eagle Eyes-ET VG-85 2y
Nehls-Valley Eyeoftiger-ET VG-85 2y
Nehls-Valley EZ Onda Eye-ET VG-86 2y
Nehls-Valley Ezcome Ezgo-ET VG-87 2y



Floydholm Eye Of The Storm EX-93 2E
Dam of Lot 50

MB-Luckylady Eye Candy-ET

3234629820 *TR *TP *TE *TC *TY
PTA -766M -11F -3P 98R 4/26
PTA +3.01T +2.09UDC +1.66FLC GTPI +2474

Floydholm Eye Of The Storm

3151707579 Excellent-93 EEEVE 2E
3-02 2x 365d 30,640 4.2 1297 3.5 1084
5-11 2x 365d 32,900 3.8 1257 3.2 1057
4-09 2x 322d 31,750 3.8 1211 3.1 980
2-00 2x 365d 31,380 3.6 1129 3.3 1032
Life: 1626d 137,190 3.9 5344 3.3 4537
S: Mr Chassity Gold Chip-ET



Floydholm Mc Emoji-ET EX-95
All-American & All-Canadian Jr. 3 Year Old 2019
Granddam of Lot 50

2nd through 11th Dams:

Floydholm Mc Emoji-ET EX-95 EEEEE GMD
2-00 2x 365d 30,960 3.8 1188 3.3 1024
•All-American & All-Canadian Jr. 3 Yr Old 2019
Budjon-JK Damion Eclipse-ET EX-94 2E
3-04 2x 356d 28,067 3.7 1026 3.2 888"
•Nom. Jr. All-American 2015 & 2016
Rolling-Spring G Escence-ET EX-95 2E
5-06 2x 365d 40,500 4.1 1646 3.2 1307
•Nom. All-American 4 Year Old 2010
Budjon-JK Dur Esquisite-ET EX-92 GMD DOM
3-07 2x 365d 40,300 3.9 1555 3.2 1275
•Nom. All-American Sr. 2 Year Old 2006
Budjon-JK Encore Electra-ET 2E-95 GMD DOM
•Res. All-American Sr. 3 Year Old 2001
Krull Broker Elegance EX-96 3E GMD DOM
Next 4 dams all Excellent

2026 Maryland State Sale

51

Denton Guise & Jimmy Harris
1901 Branch Rd
Perkasie, PA 18944
215.534.9113 Jimmy
qtgurl9484@hotmail.com

FIRST CHOICE FEMALE

Two (2) female pregnancies due September, 2026

Terms: 35% Down; Balance due @ 4 months

Full sister to Line Em Up:

Walkerbrae Dorman Locket-ET EX-95 EEEE
4-10 2x 284d 31,833 4.7 1498 3.3 1047
•HM All-American 5 Year Old 2018
•Nom. All-Canadian & All-American Jr. 3 Yr Old 2016
•Grand Champion Vermont State Show 2017



Golden-Oaks Line Em Up-ET EX-94
Nom. All-American Fall Yearling 2017
Dam of Lot 51

Walnutlawn Sidekick

CAN12508113 *TR *TE *TY *TV *TL *TD
PTA -1710M -35F -31P 99R 4/26
PTA +2.61T +1.47UDC +1.17FLC GTPI +2246

Golden-Oaks Line Em Up-ET

3132672255 Excellent-94 EEEEE
GPTA +2.18T +.90UDC +1.31FLC 88R 4/26
3-10 2x 365d 38,457 3.8 1467 3.3 1227*
6-11 2x 305d 33,740 4.3 1463 2.8 928
5-03 2x 305d 33,650 2.8 946 3.0 1014
•Nom. All-American Fall Yearling 2017
•4th Fall Yearling International Show 2017
•5th 5 Year Old Mideast Spring National 2021
S: Val-Bisson Doorman-ET



Gloryland-I Goldwyn Locket-ET 2E-94
Nom. All-Canadian Milking Yearling 2011
Granddam of Lot 51

2nd through 7th Dams:

Gloryland-I Goldwyn Locket-ET EX-94 2E 13*
4-11 3x 365d 37,310 5.0 1855 3.4 1264
•Nom. All-Canadian Milking Yearling 2011
Gloryland Lakota Rae-ET VG-88 EX-MS DOM
2-03 2x 365d 22,850 3.8 857 3.3 751
Gloryland Lana Rae EX-94 2E DOM 1*
5-06 2x 365d 29,011 4.0 1159 3.4 993
Scientific Liza Rae-ET EX-90
4-09 2x 365d 26,710 2.9 768 3.1 827
Hanoverhill Tony Rae EX-96 3E GMD DOM 5*
•HM All-American Jr. 2 Year Old 1988
C Hanoverhill TT Roxette-ET 2E-94 GMD DOM
Mil-R-Mor Roxette EX-90 GMD DOM 30*
C Glenridge Citation Roxy EX-97 4E GMD 6*
•Queen of the Breed I & II
C Norton Court Model Vee EX-90 6*

52

Harvue Farms
Matt & Ashley Hardesty
190 Harvue Lane
Berryville, VA 22611
540.514.1538 Matt • 540.539.2891 Dr. Davey
milkrun6@aol.com • alelgin86@gmail.com



Harvue Tatoo Em EX-94 2E
Dam of Lot 52

FIRST CHOICE FEMALE

Three heifer calves born March, 2026

Terms: 100% due at purchase

Stantons Alligator-ET

3128769279 VG-85 *TR *TP *TY *TV *TL *TD
PTA +677M +8F +9P 99R 4/26
PTA +1.94T +1.49UDC +1.23FLC GTPI +2639

Harvue Tatoo Em

3207891004 Excellent-94 EEEEE 2E
3-03 2x 360d 32,980 3.9 1298 3.1 1030
5-04 2x 365d 35,660 3.4 1212 3.0 1084
2-02 2x 332d 24,290 3.9 939 3.2 772
4-04 2x 289d 26,770 3.2 868 3.1 835
Life: 1362d 120,730 3.6 4359 3.1 3754
•fresh again June, 2026
S: Duckett Crush Tatoo-ET

2nd through 12th Dams:

Harvue Jacoby Eminem EX-93 2E
6-05 2x 365d 45,940 3.1 1444 2.9 1311
Life: 1735d 183,030 3.2 5891 2.8 5190
Harvue Guthrie Emilyn-ET EX-94 2E
7-09 2x 365d 38,940 3.5 1377 2.9 1141
Life: 2425d 212,780 3.8 8078 3.1 6639
Harvue Lee Emmie EX-92 2E
4-02 2x 365e 36,360 4.0 1447 3.1 1135
Life: 1897d 149,850 4.1 6133 3.2 4761
Harvue Juror Emily EX-94 2E DOM
4-08 2x 365d 37,260 4.0 1473 3.3 1212
Life: 1866d 144,480 3.9 5699 3.3 4783
Harvue Raider Edty EX-90 EX-MS
3-02 2x 321d 22,240 4.4 988 3.4 759
Harvue Algonquin Ella
Harvue Phil Evita VG-85
3-02 2x 365d 25,030 4.0 1000 3.2 813
Harvue Blizzard Evita GP-82
2-00 2x 280d 16,340 3.7 608 2.8 455
Harvue Bootmaker Evita EX-90 2E GMD DOM
5-11 2x 365d 31,480 3.4 1064 2.8 873
Life: 2739d 192,590 3.7 7032 3.0 5254
Harvue Elevation Evita GP-80
3-06 2x 288d 19,160 3.3 636
Harvue Astronaut Evita EX-91 2E
10-2 2x 365d 22,580 3.2 712

2026 Maryland State Sale

53

Leo-Holme & Laphall Holsteins
Leon Lapp & Amos Lapp
170 Pleasant View Rd
Honey Brook, PA 19344
484.985.0655

FOUR #1 IVF EMBRYOS

•(4) #1 IVF embryos from sexed semen
Domestic only • Location: Trans Ova, MD
S: *D2 Dropbox Epiphany-ET*

54

FOUR #1 IVF EMBRYOS

•(4) #1 IVF embryos from sexed semen
Domestic only • Location: Trans Ova, MD
S: *Blondin Detective-ET*

Maternal sisters to *Acasia*:

Farnear Adler Arla *RC EX-94 3E

7-10 3x 365d 47,480 3.4 1604 3.2 1524

Farnear Adler Alissa-Red-ET EX-92 EX-MS

4-06 3x 365d 40,050 4.3 1721 3.3 1312

Farnear Alleyesonme-Red-ET

•Nom. All-American R&W Fall Calf 2024

Ms Farnear Adlr Rap 2977-ET EX-92 3y



Farnear Lambda Acasia-ET EX-92

Dam of Lots 53 & 54

D2 Dropbox Epiphany-ET

3267547791

PTA +535M +5F +30P 81R 4/26

PTA +3.26T +2.36UDC +1.70FLC GTPI +2903

Blondin Detective-ET

CAN120781841 *TC *TY *TV *TL *TD

PTA +822M +1F +16P 92R 12/25

PTA +2.68T +1.61UDC +1.32FLC GTPI +2544

Farnear Lambda Acasia-ET

3244007529 Excellent-92 EEEEE 3-03

2-01 2x 305d 23,880 3.9 928 3.2 755

S: *Farnear Delta-Lambda-ET*

Full sister to *Acasia*:

Farnear Adios 3415-ET

•Nom. All-American Winter Calf 2023

•Junior All-American Winter Calf 2023

•Junior Champion International Jr. Show 2023



Farnear TBR Aria Adler-ET *RC 2E-96

Unanimous All-American Lft. Production Cow 2021

Granddam of Lots 53 & 54

2nd through 8th Dams:

Farnear TBR Aria Adler-ET *RC EX-96 2E

3-11 2x 283d 34,240 5.1 1736 3.2 1098

Life: 2448d 254,130 4.7 11898 3.3 8334

•Unanimous All-American Lft. Prod. Cow 2021

•1st Lifetime Production Cow Int'l Show 2021

•Grand Champion IA State Show 2021

Ms Apples Aria-ET *RC EX-92 2E MS:94 *RC

3-10 3x 312d 29,830 4.8 1444 3.4 1019

•Junior Champion IA State Holstein Show 2011

KHW Regiment Apple-Red-ET 4E-96 42* DOM

•Grand Champion International R&W Show 2011

Kamps-Hollow Altitude-ET *RC 2E-95 2* DOM

Clover-Mist Alisha-ET *RC 3E-93 GMD DOM

Clover-Mist Augy Star-ET EX-94 4E DOM

D-R-A August EX-96 4E DOM

Next 2 dams EX-90

55

Alicia & Jonathan Lamb
6848 Albion Rd, Oakfield, NY 14125-9452
585.704.2501 Jonathan • 585.993.8026 Alicia
518.353.2602 Jamie Black
oakfieldcorners@gmail.com

FOUR #1 IVF EMBRYOS

•(4) #1 IVF embryos from sexed semen
Domestic only • Location: Trans Ova, MD

Maternal sister to *Shuteye*:

Curr-Vale Apple A La Mode *RC EX-94 2E

4-06 3x 365d 40,040 3.6 1425 2.7 1096

•Nom. All-Canadian Lft. Production Cow 2022

•4th Lifetime Production Cow Royal Winter Fr '22

•4th Aged Cow International Show 2022



Curr-Vale Unstop Shuteye-ET *RC EX-94

Champion B&O & HM Int. Champ. NY State Show 2023

Dam of Lot 55

Trent-Way-JS Rompen-Red-ET

3200914543 *TP *TE *TC *TY *TV

PTA +787M -19F +7P 99R 4/26

PTA +1.92T +1.70UDC +1.32FLC GTPI +2654

Curr-Vale Unstop Shuteye-ET *RC

3210725638 Excellent-94 EEEVE 4-09

4-04 2x 324d 43,100 3.4 1471 2.8 1190

2-10 2x 342d 35,520 3.7 1305 3.0 1082

1-10 3x 355d 26,640 3.4 917 2.9 760

•2nd 4 Year Old Eastern Fall National 2025

•Champion Bred & Owned NY State Show 2023

•HM Int. Champion NY State Show 2023

•1st Sr. 2 NY State Show 2023

S: *Riverdown Unstopabull-Red*

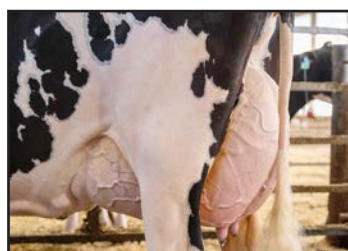

Curr-Vale Unstop Shuteye-ET *RC EX-94

2nd through 11th Dams:

Curr-Vale Apple Of My Eye EX-94 3E

6-10 3x 365d 42,710 2.9 1242 2.7 1166

Life: 2848d 271,940 3.0 8028 2.7 7425

Curr-Vale Shtl Appletini-ET *RC EX-92 EEEEE

4-08 3x 326d 34,990 3.1 1086 3.0 1056

Life: 1273d 127,640 2.9 3697 3.1 3899

Curr-Vale Durham Apricot EX-91 3E DOM

6-05 3x 365d 44,260 2.9 1263 3.0 1317

Life: 2442d 242,590 3.4 8191 3.1 7627

Pineyvale Outside Apple-ET EX-90 2E

5-07 3x 305d 26,440 6.0 1585 3.5 923

Life: 2357d 178,870 4.9 8721 3.4 6059

Pineyvale Jed Anna EX-93 3E

5-10 2x 305d 30,560 4.1 1244 3.0 832

Life: 2219d 208,840 4.2 8073 3.1 6570

Pineyvale Ann-Red EX-94 4E

7-10 2x 305d 32,190 3.9 1254 2.8 908

Life: 1987d 160,900 3.8 6186 2.9 4676

Pineyvale Starbuck All-Star EX-92 3E DOM

7-08 2x 305d 35,830 3.7 1313 3.1 1122

Life: 3185d 253,810 3.7 9329 3.1 7843

Pineyvale TT Ada EX-90 EX-MS

6-01 2x 305d 22,040 4.4 967 3.3 728

Pineyvale Flame Alison VG-85 DOM

Pineyvale Citation Supreme Ann VG-88

56

ALH Genetics USA Inc.
W7782 UW Hwy 12
Whitewater, WI 53190
262.473.8905 Sunshine Genetics
adolfo@alh-genetics.nl

FIVE #1 IVF EMBRYOS

•(5) #1 IVF embryos from sexed semen
Qualify for export to CAN, EU & UK
Location: Sunshine Genetics, Whitewater, WI



Hilrose Advent Anna-Red-ET EX-95 4E
2x Res. All-American R&W
Granddam of Lot 56



Hilrose Altitude Aero-Red-ET EX-90
Res. Jr. All-American R&W Spring Calf 2020
Dam of Lot 56

Trent-Way Rescue-Red-ET

3294304871 *TP *TE *TC *TY *TV *TL *TD
PTA +905M +52F +30P 80R 4/26
PTA +1.65T +1.16UDC +.84FLC GTPI +2996

Hilrose Altitude Aero-Red-ET

3204898095 Excellent-90 EEVVE 3-10
GPTA +2.80T +.82UDC +1.24FLC 86R 4/26
3-01 2x 335d 32,058 5.0 1610 3.4 1098
2-01 2x 315d 29,020 4.3 1239 3.2 927
•Res. Jr. All-American R&W Spring Calf 2020
•Nom. All-American R&W Spring Yearling 2021
S: Farnear Altitude-Red-ET

2nd through 11th Dams:

Hilrose Advent Anna-Red-ET EX-95 4E GMD
7-02 2x 365d 47,040 5.2 2456 3.3 1579
Life: 3482d 362,320 4.8 17452 3.3 12033
•Nasco Int'l Type & Production Winner 2018
•Nom. All-American R&W Production Cow 2018
•Nom. All-American R&W Dam & Dtr 2017-18
•Res. All-American R&W 125,000 lb. Cow 2017
•Res. All-American R&W Aged Cow 2016
•Nom. All-American R&W 5 Year Old 2015
Hilrose Rubens Ashlyn *RC EX-91 GMD
4-06 2x 365d 35,290 3.5 1223 3.1 1097
Wilstar Derry Alissa-ET *RC EX-91 2E GMD
5-08 2x 365d 45,920 4.7 2151 3.0 1381
Wilstar-RS Ldr Angel-Red-ET EX-91 2E GMD
4-07 2x 365d 36,810 4.4 1613 3.1 1152
Dreamstreet Enhancer Alicia 3E-94 GMD DOM
8-05 2x 365d 36,370 4.9 1773 2.9 1069
Life: 3559d 224,670 4.4 9974 3.1 7072
Dreamstreet Triple Ali-Red-ET EX-90
5-02 2x 365d 24,380 3.9 962 3.4 841
Cha-Liz R Maple B Ann EX-91 2E
7-10 2x 365d 23,290 3.9 909
Cha-Liz F Mini Ann B EX-92 3E
7-09 2x 305d 19,080 3.7 712
Cha-Liz P V Ann Adeu B EX-92 2E
10-0 2x 347d 23,760 4.0 962
Life: 3200d 196,887 3.7 7371
Wenron Adeu Ann Champion B 3E-91 GMD
7-02 2x 305d 23,948 3.6 868
Life: 3600d 196,626 3.7 7187

57

Dialed In Dairy
Andrew & Jenna Lenhart
11223 Old Frederick Rd, Thurmont, MD 21788
240.674.7783 Andrew • 814.931.3726 Jenna
smithjenna12@gmail.com

FIVE #1 IVF EMBRYOS

•(5) #1 IVF embryos from sexed semen
Domestic only • Location: Trans Ova, MD

Blondin Energy-ET

CAN120345175 *TC *TY *TV *TL *TD
PTA -282M -12F -20P 96R 4/26
PTA +2.92T +2.26UDC +1.84FLC GTPI +2284

Smith-Hollow Lance Lucy

3133896748 Excellent-94 EEEEE 2E
5-09 2x 367d 36,324 3.2 1188 2.8 1031"
3-02 2x 342d 29,787 3.2 952 3.1 926"
2-01 2x 365d 24,574 3.2 810 3.0 749"
Lifetime: 116,509 3.1 3629 3.0 3543"
A2/A2 • AA
•1st Aged Cow & Res. Grand MD State Fair 2022
•1st Aged Cow Eastern Fall National 2022
•2nd Jr. 3 Yr Old Eastern Fall National 2019
•Res. Int. Champion WNY Regional Show 2019
S: Smith-Hollow Brokw Lance-ET



Smith-Hollow Lance Lucy EX-94 2E
Res. Grand Champion MD State Fair 2022
Dam of Lot 57

2nd and 3rd Dams:

Smith-Hollow Lothario 3260 VG-86
5-01 3x 268d 30,190 3.8 1157 2.8 834
Life: 1215d 109,640 3.6 3920 2.9 3157
Smith-Hollow Clark 2853 VG-86
6-10 3x 365d 43,420 3.7 1620 3.0 1290
4-04 3x 361d 47,560 3.2 1537 2.8 1349
Life: 2189d 243,920 3.4 8299 3.0 7246

58

Million-Heir Holsteins ~ E. Randall Schaeffer
11005 Huron Avery Rd
Milan, OH 44846
419.366.1239 • jarischaeffer@gmail.com
qtgurl9484@hotmail.com



Golden-Oaks Atwd Charla-ET EX-93
Granddam of Lot 58

FIVE #1 IVF EMBRYOS

•(5) #1 IVF embryos from sexed semen
Domestic only • Location: Trans Ova, MD

Maternal sister to Cheyenne:

Golden-Oaks Gwyn Classy-ET EX-92
3-05 3x 365d 37,110 4.0 1498 3.3 1211
•1st 4 Year Old NY Spring Jr. Show 2014

Robella Major

CAN14104450 *TC *TY *TV *TL *TD
PTA+169M +2F -3P 91R 4/26
PTA+2.43T +1.25UDC +.50FLC GTPI +2329

Golden-Oaks Cheyenne

3127359604 Excellent-94 EEEEE 2E
8-01 2x 305d 31,660 5.0 1591 3.1 973
2-10 3x 339d 28,680 4.8 1386 3.4 988
1-11 3x 288d 25,170 4.6 1148 3.5 871
4-00 3x 305d 26,420 3.4 900 3.3 859
Life: 1611d 142,760 4.4 6349 3.3 4708
S: GS Alliance O Kaliber

2nd through 11th Dams:

Golden-Oaks Atwd Charla-ET EX-93 GMD
4-07 3x 365d 39,980 4.5 1802 3.7 1490
Golden-Oaks Champ Rae-ET EX-93 3E
6-04 3x 365d 41,590 4.1 1714 3.0 1240
Scientific Beauty Rae-ET *RC EX-90 DOM
4-03 2x 365d 33,710 4.7 1595 3.5 1179
Scientific Jubilant Rae-ET *RC EX-90 DOM
5-11 2x 365d 38,880 4.1 1608 3.6 1403
Hanoverhill Tony Rae EX-96 3E GMD DOM 5*
6-11 2x 365d 40,220 4.1 1661 3.3 1331
•HM All-American Jr. 2 Year Old 1988
C Hanoverhill TT Roxette-ET 2E-94 GMD DOM
10-0 3x 365d 35,040 4.3 1519 3.0 1063
Mil-R-Mor Roxette EX-90 GMD DOM 30*
7-01 2x 365d 24,530 4.7 1153
C Glenridge Citation Roxy EX-97 4E GMD 6*
10-1 2x 365d 25,280 4.2 1061
Life: 3620d 209,784 4.5 9471
•Queen of the Breed I & II
C Norton Court Model Vee EX-90 6*
Life: 4183d 218,629 3.9 8581
•All-American Produce of Dam 1977-78-79
Norton Court Reflection Val VG-CAN 5*
Life: 14 lact. 249,583 3.7 9295

59

Harvue Farms & Siemers Holsteins
Matt & Ashley Hardesty
190 Harvue Lane
Berryville, VA 22611
540.514.1538 Matt
millkrun6@aol.com • alelgin86@gmail.com



Lightningridge Dmn Apple-ET EX-94
Dam of Lot 59



Ms Apples Uno Armana-ET *RC 2E-94
Granddam of Lot 59

BUYER'S CHOICE of TWO FEMALES

Terms: 100% due at purchase

A) **LIGHTNINGRIDGE ACL ARIAT-ET *RC**
840 3327070019 • Born March 1, 2026
H.N. 8307 *RC

B) **LIGHTNINGRIDGE ACTL ARYA-ET *RC**
840 3327070027 • Born March 3, 2026
H.N. 8315 *RC

Maternal sister to Dmn Apple:

Ms Awesome Atomic-Red-ET EX-92
6-11 2x 365d 32,922 5.3 1751 3.7 1210"
•Res. All-American R&W 4 Year Old 2021
•Res. All-American R&W Sr. 3 Year Old 2020
•All-American R&W Sr. 2 Year Old 2019
•Res. Int. Champion International R&W Show 2019

Luck-E Acetylene-Red-ET

3220169858 *TP *M *TE *TC *TY
PTA+332M +13F +13P 83R 4/26
PTA+2.87T +1.67UDC +1.97FLC GTPI +2650

Lightningridge Dmn Apple-ET

AUSHO1952977 Excellent-94 EEEEE 5-04
5-02 2x 365d 40,464 4.5 1824 3.4 1381"
4-02 2x 313d 37,333 4.4 1643 3.3 1219"
2-09 2x 365d 32,577 4.2 1396 3.4 1119"
S: Val-Bisson Doorman-ET

Full sister to Dmn Apple:

Ms PG PV Doorman Aspire-ET *RC EX-94 2E
5-09 2x 365d 40,390 4.2 1689 3.5 1403
•All-Canadian Milking Yearling 2018
•Res. All-American Milking Yearling 2018

2nd through 9th Dams:

Ms Apples Uno Armana-ET *RC EX-94 2E DOM
3-09 2x 305d 27,430 4.5 1241 3.4 946
KHW Regiment Apple-Red-ET 4E-96 42* DOM
4-01 2x 365d 35,750 4.7 1682 3.7 1314
•Unanimous AA R&W 125,000 lb. Cow 2013
•Grand Champion International R&W 2011
•Unanimous All-American R&W Aged Cow 2011
•Unanimous All-American Jr. 2 Year Old 2006
Kamps-Hollow Altitude-ET *RC 2E-95 2* DOM
7-00 2x 365d 39,690 4.7 1849 3.5 1385
•Unanimous All-Amer. R&W Prod. of Dam 2014
Clover-Mist Alisha-ET *RC 3E-93 GMD DOM
Clover-Mist Augy Star-ET EX-94 4E DOM
D-R-A August EX-96 4E DOM
D-R-A Ideal Precious Leader EX-90 2E
D-R-A Princess Lad Leader EX-90 3E

60

Chloe & Claire Lamb
3015 Maltby Rd
Oakfield, NY 14125
585.409.1543
kendra_lamb@verizon.net



Apple-Pts Ainsa-Red-ET EX-93
Unanimous All-American R&W Jr. 2 Year Old 2021
Full Sister to Dam of Lot 60

Farnear Audacious-Red

3267488903 *TP *TE *TC *TY *TV *TL *TD
PTA +59M -23F -6P 82R 4/26
PTA +2.41T +1.94UDC +1.16FLC GTPI +2404

Apple-Pts Ariki-Red-ET

3221166137 Excellent-90 EEEEE 4-10
GPTA +2.24T +1.47UDC +1.88FLC 82R 4/26
3-05 3x 365d 34,760 5.3 1846 3.8 1339*
2-03 3x 359d 23,160 5.4 1242 3.9 912
S: Farnear Altitude-Red-ET

Full sister to Ariki:

Apple-Pts Ainsa-Red-ET EX-93

•Unanimous All-American R&W Jr. 2 Year Old 2021
•1st Jr. 2 Year Old International R&W Show 2021

2nd through 8th Dams:

KHW Regiment Apple-Red-ET EX-96 4E 42* DOM
4-01 2x 365d 35,750 4.7 1682 3.7 1314
Life: 2898d 240,640 4.7 11394 3.6 8559
•Unanimous AA R&W 125,000 lb. Cow 2013
•Res. Grand Champ. International R&W 2013
•Grand Champion International R&W 2011
•Unanimous All-American R&W Aged Cow 2011
•Unanimous All-American Jr. 2 Year Old 2006
Kamps-Hollow Altitude-ET *RC 2E-95 2* DOM
7-00 2x 365d 39,690 4.7 1849 3.5 1385
•Unanimous All-Amer. R&W Prod. of Dam 2014
Clover-Mist Alisha-ET *RC 3E-93 GMD DOM
5-03 3x 365d 34,670 4.8 1654 3.5 1220
Life: 2999d 226,470 4.7 10659 3.6 8149
Clover-Mist Augy Star-ET EX-94 4E DOM
7-10 2x 365d 43,140 5.0 2136 3.1 1339
Life: 2274d 196,240 4.8 9349 3.3 6458
D-R-A August EX-96 4E DOM
8-05 3x 365d 27,460 4.3 1187 3.2 871
Life: 3433d 190,200 4.4 8281 3.5 4818
•Nominated All-American Aged Cow 1986
D-R-A Ideal Precious Leader EX-90 2E
7-06 2x 358d 20,090 3.9 787 3.4 675
Life: 2456d 133,250 4.0 5308
D-R-A Princess Lad Leader EX-90 3E
9-05 2x 305d 19,160 4.2 809

BUYER'S CHOICE of THREE FEMALES

Terms: 100% due at purchase

A) FARNEAR AUDACS AKIRA-RED-ET

840 3300022373 • Born December 18, 2025
H.N. 8042
GPTA +2.99T +1.92UDC +1.52FLC 78R 4/26

B) FARNEAR AUDACS AZURA-RED-ET

840 3300022374 • Born December 18, 2025
H.N. 8043
GPTA +2.61T +1.85UDC +2.11FLC 78R 4/26

C) FARNEAR AUDACS AMARI-RED-ET

840 3300022381 • Born December 23, 2025
H.N. 8050
GPTA +2.33T +1.80UDC +1.68FLC 78R 4/26

61

Tim & Sharyn Abbott
P.O. Box 619
Enosburg Falls, VT 05450
802.238.1142
tim@abbottcows.com



Brigeen DL Wishful EX-91 EX-MS
Dam of Lot 61

Robella Major

CAN14104450 *TC *TY *TV *TL *TD
PTA +169M +2F -3P 91R 4/26
PTA +2.43T +1.25UDC +.50FLC GTPI +2329

Brigeen DL Wishful

3233594759 Excellent-91 EX-MS 4-04
GPTA +2.94T +1.86UDC +1.05FLC 84R 4/26
1-10 3x 302d 30,070 4.2 1266 3.1 921
4-02 2x 217d 18,748 4.0 748 4.0 754 RIP
•3rd Jr. 3 Yr Old NE All Breeds Spring Show 2024
S: Farnear Delta-Lambda-ET

2nd through 12th Dams:

Brigeen Crush Wishful-ET
GPTA +2.57T +1.47UDC +.87FLC GTPI +2092
Juniper Wish Come True-ET EX-93 2E
5-07 3x 365d 35,720 4.3 1529 3.1 1099
Life: 1377d 120,090 4.3 5184 3.1 3692
Cowtown Wishing Tree-ET EX-91 2E
5-00 3x 305d 26,060 4.1 1064 3.1 795
Life: 1790d 109,260 4.3 4720 3.3 3598
Juniper Outside Wish-ET EX-95 2E DOM
5-06 2x 365d 42,580 4.0 1694 2.9 1228
•1st & Res. Int. Champ. VT State Show 2006
•3rd 5 Year Old NE Fall National 2008
•Sold for \$50,000 at Nat'l Convention Sale 2005
Norz-Hill Form Wok-ET EX-94 3E GMD DOM
9-06 3x 365d 41,170 3.7 1528 3.0 1218
Life: 2686d 230,830 3.7 8467 3.0 7027
Norz-Hill Bench Winny-ET EX-94 3E DOM
7-11 2x 365d 31,930 4.3 1376 3.1 1004
Life: 2128d 163,840 4.4 7205 3.3 5348
Norz-Hill Cleitus Winken-Tw EX-90 GMD DOM
6-04 2x 365d 25,260 5.0 1257 5.5 872
Autumn-Ridge NH Ned Boy Wessel EX-90 DOM
3-06 2x 365d 23,280 4.7 1093 3.5 810
Autumn-Ridge Valiant Weasie EX-90 EX-MS
Life: 2297d 108,540 4.0 4388 3.5 3792
Lew-Lin King Louise VG-85
Life: 1882d 106,390 3.4 3607 3.2 3363
Lew-Lin Apache Madge VG-88
6-05 2x 296d 19,400 3.7 727 3.3 645

BUYER'S CHOICE of TWO FEMALES

Terms: 100% due at purchase

•calves housed at Glad-Ray/MD-Hillbrook

A) BORDERVIEW MJR WISHING-ET

840 3266248526 • Born March 2, 2026
H.N. 1331 A2/A2 • AA
GPTA +2.84T +1.57UDC +.90FLC 79R 6/26

B) BORDERVIEW MJR WONDER-ET

840 3266248528 • Born March 3, 2026
H.N. 1333 A1/A2 • AB
GPTA +2.63T +1.90UDC +.75FLC 79R 6/26

62

Matt & Tyler Zimmerman
206 Richland Rd
Myerstown, PA 17067
717.222.0101 Matt
mattzimmerman555@gmail.com



Ms Alligator Melody-ET VG-87 *RC *PC
Dam of Lot 62

FIRST CHOICE FEMALE

Four (4) female pregnancies due December 10, 2026

Terms: 35% Down; Balance due @ 4 months



Vogue Loyola Macy PP-Red-ET EX-95
Grand Champion Midwest Spring R&W 2024
Graddam of Lot 62

Trent-Way Reason-ET *RC

3294304845 *RC *TP *TM *TE *TC *TL
PTA +323M +59F +25P 82R 4/26
PTA +1.32T +1.32UDC +.99FLC GTPI +3055

Ms Alligator Melody-ET *RC *PC

3281746319 Very Good-87 VVVVV 2-06
*RC *PC A2/A2 • AB
2-00 2x 129d 9,594 3.9 374 3.1 300 RIP
S: *Stantons Alligator-ET*

2nd through 9th Dams:

Vogue Loyola Macy PP-Red-ET EX-95
4-09 3x 365d 36,370 4.4 1595 3.2 1180
•Grand Champion Midwest Spr. Nat'l R&W 2024
•1st Aged Cow Midwest Spring Nat'l R&W 2024
•1st Aged Cow Midwest Spring Nat'l Show 2024
Calbrett Kingboy Miranda P-ET *RC EX-93 19*
5-05 3x 365d 32,674 4.5 1477 2.8 917
Life: 1225d 101,381 4.1 4169 3.0 3088
•Polled Impact Cow of the Year 2022
•Holstein Int'l Global Cow of the Year 2021
Snowbiz Ladd P Marshmellow-ET VG-87 12*
4-00 2x 351d 32,128 5.3 1689 3.7 1195
Venture Snow Muse P VG-86-2Y-CAN 5*
4-06 3x 355d 35,168 4.5 1581 3.4 1182
West Port Arron Doon Mit P-Red VG-85 3*
2-11 2x 365d 34,220 4.9 1689 3.3 1120
West Port Arron Doon May P-Red VG-88 2*
5-09 2x 365d 39,766 4.0 1591 3.3 1305
Life: 3 lact. 118,533 4.0 4698 3.4 4050
Hickorymea Judge Maren P *RC VG-85-CAN
5-11 2x 365d 30,181 3.9 1168 3.1 922
Hickorymea Leader Mel P-Red VG-86
5-01 2x 356d 25,461 3.6 908 2.8 725

63

Michael Gast DVM
19017 Harmony Church Rd
Leesburg, VA 20175
540.535.8431
gastjmi@gmail.com



Gast-Vet Happen Whitney-ET
Lot 63



Woodlawn Gold Chip Whoopi EX-93 2E
Dam of Lot 63

GAST-VET HAPPEN WHITNEY-ET

145853471 • Born May 8, 2025

Maternal sisters to Whitney:

Woodlawn Sidkck We Got This VG-86
2-04 2x 365d 24,100 3.8 919 3.4 808
Woodlawn King Whopper VG-85 VG-MS

Siemers Happen-ET

3208356666 *TR *TP *TE *TC *TY
PTA +69M +17F +8P 96R 4/26
PTA +2.63T +1.69UDC +1.50FLC GTPI +2587

Woodlawn Gold Chip Whoopi

3137911051 Excellent-93 EEVEE 2E
4-05 2x 299d 28,260 3.2 917 2.9 829
3-05 2x 280d 23,880 3.2 759 2.7 649
2-01 2x 305d 19,660 3.3 657 2.8 544
S: *Mr Chassity Gold Chip-ET*

2nd through 6th Dams:

Woodlawn Shakespeare Willa EX-94 2E
5-11 2x 365d 28,760 4.1 1176 3.5 1016
Life: 1566d 120,780 4.1 4906 3.5 4264
Woodlawn Destrly Wynne
1-11 2x 305d 17,560 4.6 810 3.7 647
Woodlawn Advent Whisper *RC EX-90 EX-MS
6-01 2x 305d 29,910 3.9 1168 3.3 984
Life: 1862d 151,330 3.9 5959 3.3 5014
Woodlawn Durham Whistler EX-92 2E
4-11 2x 331d 31,110 3.8 1179 3.4 1043
Life: 1698d 143,940 3.6 5244 3.4 4847
Woodlawn Outside Wish-Tw VG-85
3-10 1x 311d 26,890 4.1 1111 3.5 940
Life: 1481d 123,110 3.9 4828 3.4 4152

2026 Maryland State Sale

64

Bulldog Holsteins c/o Mike Iager
11523 Liberty Rd
Frederick, MD 21701
301.706.0266 • mikeiager@hotmail.com

BUYER'S CHOICE of TWO FEMALES

Terms: 100% due at purchase

- A) MD-MAPLE-LAWN BLAZE-RED-ET *PO
840 3298864625 • Born March 3, 2026
H.N. 625 *PO A1/A2 • AB
GPTA +2.44T +1.83UDC +1.18FLC 78R 5/26
S: *Farnear Audacious-Red*
D: *Garay-MD-WVG Bigtime-Red-ET*
- B) BULLDOG AUD SCARLET-RED-ET
840 3298864624 • Born March 3, 2026
H.N. 624 A1/A1 • AE
GPTA +3.05T +1.95UDC +1.46FLC 78R 5/26
S: *Farnear Audacious-Red*
D: *Kress-Hill Shamra-Red*

Farnear Audacious-Red

3267488903 *TP *TE *TC *TY *TV
PTA +59M -23F -6P 82R 4/26
PTA +2.41T +1.94UDC +1.16FLC GTPI +2404

Dam of heifer A:

Garay-MD-WVG Bigtime-Red-ET

3284049716 GPTA +2.14T +1.15UDC +.93FLC 4/26
•sold for \$8,000 NY Spring Select Sale 2026
•due to calve this summer
S: *Blondin Alpha-ET *RC*
D: *Willowhaven Goldwyn Bliss-ET VG-89 11**
4-08 2x 365d 37,575 4.3 1598 3.1 1177

Maternal sister to Bigtime:

Garay Awesome Beauty-ET *RC VG-88-2Y-CAN
•All-American & All-Canadian Jr. 2 Year Old 2018
•All-American Spring Heifer Calf 2016

Dam of heifer B:

Kress-Hill Shamra-Red

3260841674 GPTA +2.43T +1.16UDC +1.20FLC 4/26
•due to calve this summer
S: *Farnear Altitude-Red-ET*
D: *Ms Kress-Hil Saphire-Red-ET EX-92 2E*
2-05 2x 305d 28,301 4.1 1167 2.9 821
•Supreme Jr. Champion WDE Jr. Show 2018
•Junior Champion Int'l R&W Open & Jr. 2018
•All-American R&W Fall Calf 2018

Full sister to Shamra:

Kress-Hill Spicy-Red-ET EX-92
•Res. All-American R&W Winter Yearling 2022
•Res. Jr. All-American Sr. 2 Year Old 2023



Garay Awesome Beauty-ET *RC VG-88
All-American & All-Canadian Jr. 2 Year Old 2018
Maternal Sister to Dam of Lot 64A



Ms Kress-Hil Saphire-Red-ET EX-92
Supreme Jr. Champion WDE Junior Show 2018
Graddam of Lot 64B

65

Pheasant Echos Farms
524 S. Frizzellburg Rd., Westminster, MD 21158
410.984.0322 Crystal Edwards
stambaughlovescows@hotmail.com

FIRST CHOICE FEMALE

Two heifer calves born March, 2026

Terms: 100% due at purchase



Discoverys Tequila Escape-ET EX-95
National Jersey Jug Winner 2016
Third Dam of Lot 65



Pheasant Echos Kid Rock Esme EX-90
Grand Champion MD State Show 2025 & 2026
Dam of Lot 65

SV Reviresco Hidalgo

174669122 JH1F JNS-TF A2/A2 100JE7485
PTA -2172M -82F -60P 82R 4/26
PTA -.20T GJUI +14.0 GJPI -113

Pheasant Echos Kid Rock Esme

3271791569 EX-90% 2-11
1-09 2x 294d 11,280 4.7 532 3.6 401
•Grand Champion MD State Show 2026
•1st Jr. 3 & Int. Champion MD State Show 2026
•Grand Champion MD State Show 2025
•1st Summer Jr. 2 Yr Old MD State Show 2025
•4th Summer Jr. 2 Yr Old Mid-Atlantic Show 2025
•fresh again as a Jr. 3 Year Old
S: *Mr Kathies Kid Rock*

2nd through 10th Dams:

Discoverys Premier Escapade EX-92%
6-00 2x 289d 19,570 5.7 1119 3.9 771
Discoverys Tequila Escape-ET EX-95%
4-03 2x 305d 14,686 5.9 868 4.0 586*
•National Jersey Jug Winner 2016
•All-American Produce of Dam 2021
•1st 5 Yr Old & HM Grand Ch. MN State Fr. 2018
Bridon Vindication Evelyn-ET EX-93%
4-10 2x 348d 17,982 4.6 834 3.4 608*
•2nd Jr. 3 Year Old MN State Fair 2010
Bridon Patrick Eveready-ET EX-90 5*
3-02 2x 305d 19,950 4.7 941 3.3 666
•4th 4 Year Old Ontario Spring Discovery 2006
•1st Sr. 3 Year Old Brant-Norfolk Parish Show 2005
•2nd Sr. 3 Year Old Ontario Spring Show 2005
Jaspar Renaissances Evening EX-91 3E 20*
6-11 2x 305d 23,027 5.9 1378 3.8 877
Life: 5 lact. 118,848 5.9 7062 4.0 4758
•All-Canadian Sr. 3 Year Old 1999
•Res. Grand Champion Royal Winter Fair 1999
•Int. Champion & Res. Grand Int'l Show 1999
•All-Canadian Sr. 2 Year Old 1998
•Int Champion Royal Winter Fair 1997 & 1998
•All-Canadian Senior Yearling 1997
Elm Line Bruce's Eva 7U VG-85-CAN 5*
5-03 2x 305d 14,710 5.3 774 3.9 571
Life: 11 lact. 137,282 5.7 7834 4.1 5687
Elmline Title's Eliza 14R EX-CAN 2*
Elmline King's Eva 5H EX-90-CAN 3*
Elmline Sprakie's Ellen VG-86-CAN



MDG

MASON DIXON
GENETICS

- Providing embryo transfer services throughout the Mid-Atlantic region
- Conventional and IVF embryo collections
- Transfer and freezing of conventional and IVF embryos
- On-farm collections available or at designated satellite centers
- Donor boarding is available

Ryan Giles, DVM
2345 Pioneer Drive • Saint Thomas, PA, 17252
814-322-6708
MasonDixonGenetics@gmail.com

2026 Maryland State Sale



HOLSTEIN ASSOCIATION TERMS AND CONDITIONS FOR PUBLIC SALES

EFFECTIVE MARCH 2, 1996 - Amended October 1, 1997, June 28, 2000, June 23, 2002, March 26, 2010 and March 24, 2016

TERMS: The terms of the sale are cash unless arrangements are made prior to the sale or are printed in the sale catalog. Only when the above conditions are met will the buyer be entitled to the warranties listed below. In no case will animals be released unless settlement is made with the clerk of the sale.

RESPONSIBILITY: The seller, buyer, and manager of this sale are obligated to comply with the provisions of these terms and conditions.

EXPORT SALES: Buyer assumes all responsibility for health tests required by the importing country.

BIDS: The highest bidder is the buyer. Bidding parties or their agents are responsible for all bids placed. Every animal or lot presented for bidding is pledged to absolute sale. In case of dispute, the animal or lot will again be put up for advance bids, and if there is no advance bid, the animal or lot will be sold to the person the auctioneer accepted the last bid from. In case two or more claim the bid, the auctioneer will indicate the party whose bid he recognized. Other claimants will be given an opportunity to increase the bid and bidding will be restricted to the two or more claimants.

BY-BIDDING: Bidding directly or indirectly by the sole owner of any animal or lot is prohibited unless the intention to bid is disclosed specific to each animal in the catalog and announced when the animal enters the ring. Bidding by any member of a partnership, syndicate, or other entity having an ownership interest in an animal or lot is permitted.

TRANSFER OF OWNERSHIP: For all Registered HolsteinsSM, the transfer of ownership to the buyer will be recorded on the records of Holstein Association USA and a certificate of registration showing that transfer of ownership will be provided to the buyer free of charge. For embryos, the transfer of ownership to the buyer will be recorded on the records of Holstein Association USA free of charge to the buyer.

RISK: All animals located at sale site are at the purchaser's risk as soon as struck off, but will be cared for free of charge for a maximum of 24 hours following the end of the sale.

WARRANTIES:

- 1) Each consignor warrants clear title to the animal or lot, and the right to sell same.
- 2) To the best of the seller's knowledge, each animal is sound and healthy in every respect and embryos have been recovered, processed, frozen, transferred and graded in keeping with IETS recommendations unless otherwise noted in the catalog or announced from the auction stand. Every precaution will be taken to represent the physical condition of each lot exactly as is known. Examination of all purchases should be made immediately after the purchase and before the close of the sale, and if found not to be as represented, complaint must be reported to the sale management before the close of the sale. In the event no complaint is filed, it is understood that the buyer assumes full ownership in the case of animals at sale site together with all risks, after which no representations of the seller can be challenged through the sale management. Heifers that never calved are in no way guaranteed as to the condition of their udders following calving. The sex of an embryo or fetus is in no way guaranteed.

3) Breeding Warranty

The seller guarantees all animals to be breeders, but not beyond the purchase price, with the following understanding:

- a. Males - Should any bull after reaching the age of fourteen months fail to prove a breeder after being used for two months on cows or heifers known to be breeders, the matter shall be reported in writing to the seller within three months of the sale date. The report must include the animal's examination record, a written statement of treatment, and a statement of the animals' inability to breed,

by a licensed veterinarian. The seller has the option to refund the purchase price or make other settlement that is satisfactory to the buyer. In either case the rights of ownership of the animal return to the seller. The seller makes no guarantees with respect to the ability to freeze semen.

- b. Females - All females are guaranteed to be breeders with the exception of:
 1. Cows over 7 years of age when sold;
 2. Cows and/or heifers carrying a pregnancy that is the result of an embryo transfer.

Report of a non-breeder must occur in writing within 3 months of the date of sale or before the animal reaches 21 months of age and must be submitted to the seller. The report must include the animal's examination record, a written statement of treatment, and a statement of the animals' inability to breed, by a licensed veterinarian. The seller has the option to refund the purchase price or make other settlement that is satisfactory to the buyer. In either case the rights of ownership of the animal return to the seller.

Females bred when sold and pronounced in calf are presumed to be pregnant but pregnancy is not guaranteed unless so announced. The seller makes no warranty that pregnant cows will deliver calves or that they will carry calves full term.

- c. If, after the sale, embryos or oocytes are recovered from a female or an attempt is made to superovulate her, this negates the breeding warranty unless there is a separate written agreement between buyer and seller.

SHIPPING: Assistance will be given in arranging shipping of the animals after the sale. All costs, risks and responsibility will be borne by the purchaser.

PEDIGREE INFORMATION: All production, classification, type and production summaries are current. Only information recorded on Holstein Association USA pedigrees is used. Any production or classification records supplied by the seller or consignor will be properly identified as provided by owner. Records in progress are identified as such.

GENOMIC INFORMATION: If genomic information on the animal or embryo is available, it must be dated and disclosed at or before the time of sale.

EMBRYO TRANSFER: All registered animals that have resulted from embryo transfer are identified with one of the following suffixes in the name: ET, ETS (from split embryo), or ETN (from nuclear transfer). If unregistered, the appropriate technology will be identified. Donor dams are identified.

HEALTH WARRANTY: The seller will provide an official health certificate to the buyer for each animal showing the results of all health tests made in preparation for this sale as required by the state where the cattle reside. Other health tests completed for this sale will be disclosed.

ERRORS: The material in this catalog has been carefully edited. If any errors or omissions are discovered, they will be announced. Such announcements take precedence over that printed in this catalog.

ACCIDENT: The sale management, the consignors, and the owner of the grounds will not be responsible in any case for the condition of the grounds or the behavior of the animals and disclaim any liability in the event of personal accident or property loss.

LIMITATIONS OF WARRANTIES: Warranties contained herein, unless terminated earlier, will cease upon the resale of an animal.



SPECIAL TERMS AND CONDITIONS

Maryland State Sale
UNION BRIDGE, MD
JULY 6, 2026

Please review these terms and conditions for all lots selling at the 2026 Maryland State Sale. These Terms & Conditions will be used in conjunction with Public Auction Terms & Conditions in catalog.

BUYERS

Purchase of Live Animals (Lots that do not have a choice to be made)

If you purchase any lot that is a single animal, live on sale day, regardless of her age or location, you are obligated to pay the full purchase price of the animal on sale day. Buyers can protect their investment by purchasing insurance through a company of their choice. If Buyers do not acquire insurance immediately at the time of purchase, Buyer is self-insuring the animal and assumes all risk at that point. It is not the Sellers nor Sale Managers responsibility to insure cattle for the Buyer once the gavel has fallen whether purchased by the Buyer at the sale, through an agent or on the internet.

Choice of Flush or Choice of Multiple Animals/Individual Live

Any choice offered with animals older than 3 months of age is 100% due at time of purchase. On choices of younger calves or unborn calves, 35% of the selling price is due on sale day to sale management. The remaining balance is due direct to the seller upon selection of your purchase. Purchase of Choice of flush or choice of multiple animals sold require Buyer to select their purchase by the time the youngest animal in the package reaches 4 months of age unless otherwise noted or announced. All health testing and insurance details outlined in these terms and conditions shall apply. Payment for animals sold in absentia is expected in full on sale day. Any animal selling in absentia is guaranteed to be in good health and condition at the time of the sale and will have been inspected by a licensed Veterinarian prior to the sale with the necessary tests guaranteed to be negative (TB and Brucellosis (if age appropriate) along with a shipping fever vaccination). A certificate of veterinary inspection (CVI) will be provided at the sale for health guarantees and insurance purposes. After this certificate is provided, the Seller's only responsibility after the sale is to provide adequate and proper housing and care for the animal until she is picked up by the Buyer or his agent and perform the necessary testing once notified. It is the Buyer's responsibility to provide Seller with information needed for interstate health charts for delivery of the animal and transportation plans and instructions. It is the sole responsibility of the Buyer to arrange for transportation of the purchased animal. All animals in the sale may be inspected by prospective Buyers or their agents prior to the sale upon request to the seller.

SELLERS

Any animals sold in absentia under 4 months of age can be housed at the Seller's facility at no extra charge to the Buyer until that animal is 4 months of age if the buyer so wishes. For an animal sold in Absentia that is over 4 months of age, the Buyer will be responsible for board fees of \$10 per day until the animal leaves the Seller's facility. For this sale, the Buyer will have a grace period until 8/06/2026 where no board fees will be charged. Seller guarantees a sound, healthy, animal at the time of the sale and proof of this will be the Certificate of Veterinary Inspection (CVI) which must be provided prior to the sale. Seller will prepare health charts for interstate travel for all animals in the sale immediately upon receiving instructions from the buyer. The only tests that are guaranteed to be provided by the Seller are TB, BVD, Brucellosis and a vaccination for shipping fever. Seller will work to provide adequate care for the cattle that are sold to a new Buyer and will notify Buyer immediately in the event of illness or sudden death of an animal should occur. Any veterinarian care or autopsies performed will be at the Buyer's Expense.



Catalog Index

Choice of Live Females

Abbott, Tim & Sharyn.....	61
Bulldog Holsteins.....	64
Burkholder, Lelin.....	17
Coldsprings Farms.....	24
Currie Holsteins.....	8
Dogwood Farm LLP.....	26
Harvue & Siemers.....	59
Harvue Farms.....	52
Hockett, Mitch.....	19
Jobo Farm LLC.....	25
Lamb, Choe & Claire.....	60
MD-Delight Farms.....	42
Oakfield Corners Dairy.....	29 & 32

Embryos

ALH Genetics.....	2, 30, 49 & 56
Dialed-In Dairy.....	57
Dice Partners.....	44 & 45
D-N-R Holsteins.....	47
GenoSource.....	11, 13, 14 & 38
Golden-Oaks Farm.....	4 & 33
Kings-Ransom Farm LLC.....	3 & 37
Landis, Bob & Janice.....	46
Leo-Holme & Laphall Holsteins.....	53 & 54
Million-Heir Holsteins.....	58
Nehls-Valley.....	50
Oakfield Corners Dairy.....	27, 28 & 55
Peace & Plenty Farms LLC.....	22
Pine-Tree Dairy.....	21
Siemers Holstein Farms Inc.....	35 & 41
Sweet 16 Partners.....	20
Zimmerman & Stoltzfus.....	16

First Choice Female

D-N-R Holsteins.....	48
Flintville Holsteins.....	39
Harris & Bell.....	51
Heart & Soul and Hembury.....	31
Jennings Gap Dairy LLC.....	12
Maple Dell Farms.....	43
Martin, John.....	40
Milk Source LLC.....	9
Zimmerman, Matt & Tyler.....	62

IVF Sessions

Coldsprings Farms.....	6
Mercurio Farms.....	5
Zimmerman, Matt.....	7

Jersey- Choice of Live Females

Pheasant Echos Farms.....	65
---------------------------	----

Live Animal

Gast, Michael DVM.....	64
Interstate Heifer Care.....	23
Million-Heir Holsteins.....	34
Oakfield Corners Dairy.....	15
Pheasant Echos Farms.....	36
Pine-Tree Dairy.....	1
Siemers, Jordan & Connor.....	10
Zimmerman & Stoltzfus.....	18

Mini-Highlander

Burkholder, Lelin.....	66
------------------------	----



*Thanks for being fantastic hosts for the
2026 Maryland State Sale*