

Top of the State Fall Production Sale



Friday, October 16th, 2020
11:00A.M Ellenburg Center, NY



HOLSTEIN ASSOCIATION TERMS AND CONDITIONS FOR PUBLIC SALES

EFFECTIVE MARCH 2, 1996 - Amended October 1, 1997, June 28, 2000, June 23, 2002, March 26, 2010 and March 24, 2016

TERMS: The terms of the sale are cash unless arrangements are made prior to the sale or are printed in the sale catalog. Only when the above conditions are met will the buyer be entitled to the warranties listed below. In no case will animals be released unless settlement is made with the clerk of the sale.

RESPONSIBILITY: The seller, buyer, and manager of this sale are obligated to comply with the provisions of these terms and conditions.

EXPORT SALES: Buyer assumes all responsibility for health tests required by the importing country.

BIDS: The highest bidder is the buyer. Bidding parties or their agents are responsible for all bids placed. Every animal or lot presented for bidding is pledged to absolute sale. In case of dispute, the animal or lot will again be put up for advance bids, and if there is no advance bid, the animal or lot will be sold to the person the auctioneer accepted the last bid from. In case two or more claim the bid, the auctioneer will indicate the party whose bid he recognized. Other claimants will be given an opportunity to increase the bid and bidding will be restricted to the two or more claimants.

BY-BIDDING: Bidding directly or indirectly by the sole owner of any animal or lot is prohibited unless the intention to bid is disclosed specific to each animal in the catalog and announced when the animal enters the ring. Bidding by any member of a partnership, syndicate, or other entity having an ownership interest in an animal or lot is permitted.

TRANSFER OF OWNERSHIP: For all Registered HolsteinsSM, the transfer of ownership to the buyer will be recorded on the records of Holstein Association USA and a certificate of registration showing that transfer of ownership will be provided to the buyer free of charge. For embryos, the transfer of ownership to the buyer will be recorded on the records of Holstein Association USA free of charge to the buyer.

RISK: All animals located at sale site are at the purchaser's risk as soon as struck off, but will be cared for free of charge for a maximum of 24 hours following the end of the sale.

WARRANTIES:

- 1) Each consignor warrants clear title to the animal or lot, and the right to sell same.
- 2) To the best of the seller's knowledge, each animal is sound and healthy in every respect and embryos have been recovered, processed, frozen, transferred and graded in keeping with IETS recommendations unless otherwise noted in the catalog or announced from the auction stand. Every precaution will be taken to represent the physical condition of each lot exactly as is known. Examination of all purchases should be made immediately after the purchase and before the close of the sale, and if found not to be as represented, complaint must be reported to the sale management before the close of the sale. In the event no complaint is filed, it is understood that the buyer assumes full ownership in the case of animals at sale site together with all risks, after which no representations of the seller can be challenged through the sale management. Heifers that never calved are in no way guaranteed as to the condition of their udders following calving. The sex of an embryo or fetus is in no way guaranteed.

3) Breeding Warranty

The seller guarantees all animals to be breeders, but not beyond the purchase price, with the following understanding:

- a. Males - Should any bull after reaching the age of fourteen months fail to prove a breeder after being used for two months on cows or heifers known to be breeders, the matter shall be reported in writing to the seller within three months of the sale date. The report must include the animal's examination record, a written statement of treatment, and a statement of the animals' inability to breed,

by a licensed veterinarian. The seller has the option to refund the purchase price or make either settlement that is satisfactory to the buyer. In either case the rights of ownership of the animal return to the seller. The seller makes no guarantees with respect to the ability to freeze semen.

- b. Females - All females are guaranteed to be breeders with the exception of:
 1. Cows over 7 years of age when sold.
 2. Cows and/or heifers carrying a pregnancy that is the result of an embryo transfer.

Report of a non-breeder must occur in writing within 3 months of the date of sale or before the animal reaches 21 months of age and must be submitted to the seller. The report must include the animal's examination record, a written statement of treatment, and a statement of the animals' inability to breed, by a licensed veterinarian. The seller has the option to refund the purchase price or make other settlement that is satisfactory to the buyer. In either case the rights of ownership of the animal return to the seller.

Females bred when sold and pronounced in calf are presumed to be pregnant but pregnancy is not guaranteed unless so announced. The seller makes no warranty that pregnant cows will deliver calves or that they will carry calves full term.

- c. If, after the sale, embryos or oocytes are recovered from a female or an attempt is made to superovulate her, this negates the breeding warranty unless there is a separate written agreement between buyer and seller.

SHIPPING: Assistance will be given in arranging shipping of the animals after the sale. All costs, risks and responsibility will be borne by the purchaser.

PEDIGREE INFORMATION: All production, classification, type and production summaries are current. Only information recorded on Holstein Association USA pedigrees is used. Any production or classification records supplied by the seller or consignor will be properly identified as provided by owner. Records in progress are identified as such.

GENOMIC INFORMATION: If genomic information on the animal or embryo is available, it must be dated and disclosed at or before the time of sale.

EMBRYO TRANSFER: All registered animals that have resulted from embryo transfer are identified with one of the following suffixes in the name: ET, ETS (from split embryo), or ETN (from nuclear transfer). If unregistered, the appropriate technology will be identified. Donor dams are identified.

HEALTH WARRANTY: The seller will provide an official health certificate to the buyer for each animal showing the results of all health tests made in preparation for this sale as required by the state where the cattle reside. Other health tests completed for this sale will be disclosed.

ERRORS: The material in this catalog has been carefully edited. If any errors or omissions are discovered, they will be announced. Such announcements take precedence over that printed in this catalog.

ACCIDENT: The sale management, the consignors, and the owner of the grounds will not be responsible in any case for the condition of the grounds or the behavior of the animals and disclaim any liability in the event of personal accident or property loss.

LIMITATIONS OF WARRANTIES: Warranties contained herein, unless terminated earlier, will cease upon the resale of an animal.

Top of the State Fall Production Sale

Consignment Sale
Sample Farm Holstein and Jerseys
7687 Star Road
Ellensburg Center, NY 12934
Friday, October 16th, 2020 | 11:00 A.M.



1515 Kepner Hill Rd.
Muncy, PA 17756
570-546-6907 | fraleyauction.com

Sale Staff:

Adam Fraley (Auctioneer) 570-722-6837
Harold Fraley 570-772-6835
Jack Lomeo Jr (Pedigrees) 315-778-7783
Kaleb Sample 518-569-9047
Francis Helm 518-593-9843
Donny McNeil 518-594-7517

Health: All cattle are fully vaccinated for interstate travel, including a BVD-PI negative test. All additional testing required will be at buyer's expense.

Terms: Cash or good check on sale day. Cattle purchased by an agent or member of the sale staff on buyers behalf should be settled for by priority mail payment or money wire. 100% full payment is due on all embryo and semen lots offered in the sale and the buyer is responsible for any shipping cost on embryos and semen. For all other terms and conditions refer to the Holstein Associations Terms and Conditions page in this catalog. Once again all additional testing required will be at the buyer's expense.

Semen Lots

Lot A	Semex 10 Units
OH- River-SYC <u>Crushabull</u>	(Crush x Mogul x Meridian) 0200H011127
Lot B	Semex -10 units
Mr Stone Front <u>Reeve-Red -ET</u>	(Salvatore RC x Silver x Numero Uno) 014H014464
Lot C	Select Sires- 10 Unites
Avant-Garde Chix <u>Select-ET</u>	(Unix x McCutchen x Lavanguard) 007HO14920
Lot D	Select Sires- 10 units
Siemers Doc <u>Hancock</u>	(Doc x Monterey x Mogul) 250H14579
Lot E	ABS- 10 units
Maverick <u>Crush</u>	(Doorman x Numero Uno x Atwood x Shottle) 94H017998
Lot F	ST Genetics – 10 units
Horstyle <u>Jordy-Red – ET</u>	(Jordan-Red x AltaMarshall x Mtoto) 138HO3272
Lot G	Top Notch Genetics-10 units
Brenland <u>Domino-RC</u>	(Apples Army RC x Doorman x Atwood)705H00014 Apples Army Brother to Brenland Denver
Lot H	Top Notch Genetics-10 units
Dinas Knisha <u>Dynamite-ET</u>	(Kenosha x Dempsey Dina x Jasper) 705H010118
Lot I	Alta Genetics-10 units
Alta <u>TopRed</u>	(Salvatore x Delta x Cashcoin) 11H00594
Lot J	Alta Genetics-10 units
Peak Alta <u>Velvet-ET</u>	(Hotline x Altaspring x Supersire) 11H01221



Knapps Kringle Tappy-ET EX-90

Dam of Lot EM-1

LOT Embryo-1

3 #1 IVF Embryos American Pie X Tappy!

Consigned by Adam Fraley

Indian Acres American Pie

68016348

Knapps Kringle Tappy-ET-EX 90

2-06 365 16730 4.5 761 3.1 521

5-01 365 19350 4.6 864 3.1 599

HM Jr. All-AM Sr. 2 2018

Reserve All-AM Winter Yearling 2017

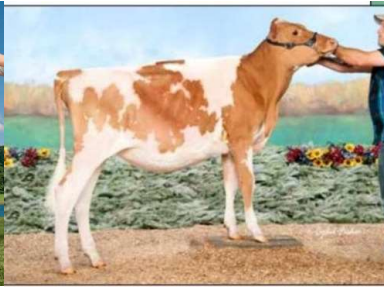

Twin County Whats on Tap-ET

Full sister to Lot EM-1

Knapps Regis Tamila-ET EX-90

1-10 365 19300 4.6 895 3.5 671

3-01 365 27950 4.4 1238 3.5 968

3rd Dam Knapps Ace Tamera EX-93

9-07 365 32350 4.2 1315 3.2 1036

4th Dam Sunrise Luxury Tami EX-93

Full Sisters to Lot EM-1

Twin County Whaats on Tap-ET

- Jr Champ Jr show WDE 19
- HM Jr Champ WDE
- Jr Champ Premier Nat'l Jr Show 19
- Res Jr Champ AADS 19

Twin County Pies Love Pot-ET

- 1st Spring Calf WDE and AADS 19

Twin County Tapioca Pie-ET

- Res Jr Champ Premier Nat'l Jr Show 19

At the 2020 Golden Guernsey show Tappy was 1st place 4 year old, reserve senior champ and also Best Udder! 3 full sisters to these embryos also won their class at the Golden Guernsey Show. They also won Jr. Best 3 females, Dam and Daughter and Produce of Dam.



MS Deb Gold Chip Dina-ET EX-91

Dam to Lot E-2

Lot Embryo-2:

Selling 5 #1 IVF embryos sired by Regancrest Boom

Jacoby Maternal Sister was 1st Summer Jr. 2 Lancaster Co. Show 2020 and sold for \$15,000 at the Landis MRK of Excellence Sale last month!

Regancrest Boom
313716465

Consigned by Sample Farm

MS Deb Gold Chip Dina-ET EX-91 2E

2-11 330 24930 3.5 869 3.2 804

1st Sr. 3 & HM Intermediate Champ

1st 5yr Old Res Grand Lancaster Co show 2018

Eastriver Gold Deb 850-ET EX-95

3-05 365 35830 4.4 1581 3.5 1238

1st SR. 3 and Grand Champ 2016 NY

Spring Show

3rd Da Homestead Astronomical Deb EX-95

LIFE: 152239 3.9 5983 3.3 5040

Res Jr. Champ Atlantic Summer Show 2005



PENN-GATE SKYCHIEF FINESSE 3E 95



PENN-GATE STORM FLEUREL ET EX94 2E

Lot 1: OAKFIELD-BRO BRA FESTIVE-ET EX 90

840003134444545

BORN 3-01-16
 FRESH 6-1-20 BRED 9-04-20 SIDEKICK
 CONSIGNER ANDRE POIRIER
 NORTH BANGOR, NY

2-2 313 22285 4.0 887 2.7 610
 3-2 296 25823 4.0 1063 2.723
 LAST TEST 124 LBS 4.0

BUTZ-BUTLER ATWOOD BRADY-ET
 140610404

MAPLE-DOWNS IGW ATWOOD-ET
 C8956379

REGANCREST BRASILLA-ET
 62496866

PENN-GATE STORM FLEUREL-ET EX 94 2E
 133933714

2-3 305 21730 4.5 985 3.0 660
 3-10 365 29710 3.7 1087 3.0 898
 6-0 365 36770 3.4 1265 3.0 1090

PENN-GATE SKYCHIEF FINESSE 3E 95
 15790548
 9-0 365 36760 3.8 1386 3.2 1158
 LIFETIME 161510 4.5 7300 3.3 5285

PENN-GATE STARBUCK FINESSE 2E 94
 LIFETIME 166730 3.7 6252 3.5 5902

PENN-GATE ELEVATION FLASHIE 5E 94
 LIFETIME 260540 4.4 11435 3.3 7091



Budjon-JK Emilys Edair-ET EX-95

2nd Dam of Lots 2-4

Lot 2: Midas-Touch Embellish-Et

Born 12/16/19 Reg. 840003205236356 99% RHA Index#23134

Lot 3: Midas-Touch Eloquence-ET

Born 3/1/2020 Reg. 840003202768478 99% RHA Index#1296

Lots 2 and 3 Consigned by Dave King/Midas Touch

Lot 4: Midas-Touch Undenied Elvira

BORN 6-18-18 Reg. 840003147987815

BRED TO BLUE JENE DAVE 840003142244809

Fresh around sale time
 CONSIGNER ANDRA POIRIER

Sire of lots: 2-4

Our-Favorite Undenied-ET
3135145001

Dam of lots : 2-4

Oakfield Gold Chip Evita
3127422391
EX-90 VEVVE

3-01 292 24980 3.3 822 2.7 674

5th Dam: Krull Broker Elegance EX-96 3E GMD DOM

5-07 2x 365d 40,950lbM 3.7% 1,521F 3.3% 1,349P
 8-07 2x 365d 35,241lbM 4.4% 1,550F 3.2% 1,135P
 Life: (4lcts): 183,710lbM 3.8% 6,875F 3.4% 6,266P
 HM All-American Mature Cow 2000 & 1999
 HM All-Canadian Mature Cow 1999

2nd Dam: Budjon-JK Emilys Edair-ET EX-95 (pictured above)

3-03 2x 305d 25,770lbM 3.6% 915F 3.3% 860P
 4-03 2x 35d 33,140lbM 3.2% 1,060F 3.2% 1,076P
 Res. All-American Jr. 3-Yr. Old '10

3rd Dam: Budjon-JK Storm Emily-ET EX-92 2E DOM

2-04 2x 365d 32,730lbM 3.7% 1,197F 3.3% 1,071P
 4-08 2x 365d 41,090lbM 3.7% 1,515F 3.2% 1,329P
 Reserve All-American Sr 2-Yr-Old 2005
 Int Champ, Midwest Spring Nat'l 2005

4th Dam: Budjon-JK Linjet Eileen EX-96 GMD DOM

2-05 2x 365d 30,430lbM 3.7% 1,138F 3.5% 1,076P
 3-07 2x 365d 40,300lbM 3.5% 1,429F 3.3% 1,343P
 5-06 2x 365d 44,701lbM 3.7% 1,647F 3.3% 1,466P
 All-American 5-Yr. 2004



Inn-Effect RL Duchess 5165-EXP
Dam of Lot 5



Lot 5: Brandy-Brook Duches Darling TW

Born 7/20/2020 Reg. 840003210851874 Index# 63
Consigned by Brandy Brook Dairy

Cor-Bloo Ricochet
68316692

Inn-Effect RL Duchess 5165-EXP
68317830
EX-91 VEVEE 4-03
4-01 313 16263 3.0 488 3.3 529

Innisfail CY Princess 261
6831233 EX-91 EEEVE 7-07

Show Winnings:

Nom ALL-AM 4Yr Old 2019

1st place 4yr old @ Harrisburg HM Sr Champ

2nd place 4yr old @ NAILE

1st place 4yr old @ NYS Fair HM Grand Champ

1st Place and Supreme of the JR show Franklin County

1st Place and Grand of Clinton County show

Watch for Duchess in the 5yr old class @ the Northeast all Breeds Show



KHW Regiment Apple-Red EX 96 4E 2nd Dam of Lot

Lot 6: BPD Crush Acrobat-ET

Born 7/10/2020 Reg. 840003210790412 99% RHA Index#286
Consigned by Sample Farm

Maverick Crush
CAN 12042760 99%RHA

Ms Apples Uno Amberly-ET RC
72227614
VG-88 VVEVE 4-00
2-03 305 13730 4.9 667 3.6 493
3-05 259 14500 4.7 680 3.6 541

KHW Regiment Apple-Red-ET
EX-96 4E EEEE DOM
2-02 365 28930 4.5 1297 3.6 1033
9-01 365 36750 4.3 1582 3.5 1280
LIFE: 240640 4.7 11394 3.7 9013

3rd Dam: Kamps-Hollow Altitude-ET EX-95

4th Dam: Clover-Mist Alisha-ET EX-93 3E

LIFE: 226470 4.7 10659 3.6 8149

5th Dam: Clover-Mist Augy Star-ET RC EX-94

LIFE: 206250 4.7 9793 3.5 7187

6th Dam: D-R-A August EX-96 4E DOM

ALL-Am Aged Cow 1987

- The Amazing Apple**
- UN All-AM Jr. 2 2006
 - Red & White All-AM Jr. 2 2006
 - HHM All-AM Jr. 3
 - Nom All-AM 5 yr old
 - Res All-CAN 5yr old
 - Grand Champion International Red & White Show 2011
 - All-AM Red & White Aged Cow
 - Res Grand Champion international Red & White show

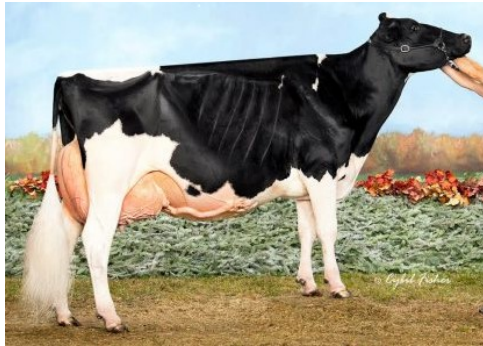

Walk-Era Dundee Annelise-EX 95

Lot 7: Budjon-Abbott D Avocado- ET

VG-88
 USA 84003139852051
 2-00 422 26692 4.1 1083 3.3 889
 Born: December 3, 2016
 Consigned by: Francis Helm Chateaugay, NY
Sire: Val-Bisson Doorman-ET
Dam: Walk-Era Dundee Annelise-EX 95
 Fresh 4-23-2020
 Bred 9-16-2020 to Sexed Reeve-Red
 Last test 62 lbs SCC:13,000
 2-00 305d 26692 4.1 1083 3.3 889
 3-04 138d 8727 2.3 201 2.9 249

Lot 8: Budjon-Abbott Tori Amos-ET

GP-83
 USA 840003140986647
 Born: 03-02-2017
 Consigned by: Francis Helm Chateaugay, NY
Sire: Braedale Goldwyn
Dam: Walk-Era Dundee Annelise EX-95
 Fresh 3-12-2020
 Bred 9-12-2020 to Sexed Rager-Red
 Last test 56lbs SCC: 57,000
 1-11 305 21012 3.6 755 3.1 647
 3-00 180 12118 2.7 333 3.1 371

Walk-Era Dundee Annelise-EX 95

4-08 365d 40189 3.3 1355 2.9 1196
 2-11 365d 35350 3.3 1163 3.0 1064
 1-11 301d 19490 3.4 672 3.0 587
 Grand & Sr Champ Int'l Holstein Jr Show 2017
 8th 5-yr old Int'l Holstein Show 2017
 Jr All American 5-yr old 2017
Walk-Era Talent Augusta- ET
 Excellent-91 2E
 5-04 365d 32920 4.3 1403 3.2 1045
 3rd-5th Dams
Liessels Outside Allie EX-91 5E
 4-03 365d 31650 4.7 1475 3.1 985
Welk-Shade Astro Arielle VG-88 EX-MS
 3-02 365d 21800 4.4 965 3.1 669
Welk-Shade Milan Amy EX-93 6E
 5-08 365d 33440 3.6 1188 3.0 998

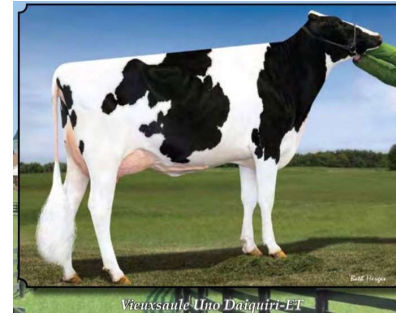

VIEUXSAULE UNO DAIQUIRI-ET
 DAM

Lot 9 WFC DOOMAN DELILAH EX91 EXMS

143195294
 BORN 01-05-15

CONSIGNER DON + SHER MCNEIL

FRESH 9-06-20 85LBS
 2-3 342 17673 3.6 704 3.3 636
 3-4 305 18594 3.9 734 3.3 616
 4-8 288 16031 4.2 673 3.5 554
 5-8 85 LBS

VAL-BISSON DOORMAN-ET
 C107281711

VIEUXSAULE UNO DAIQUIRI-ET
 C107824914
 2-6 74INC 6302 5.1 319 3.0 191

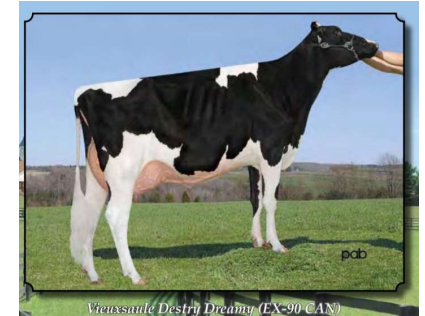

VIEUXSAULE DESTRY DREAMY (EX-90 ©AN)

3rd DAM
 VIEUXSAULE BOLTON DREAM C105167246
 1-11 308 20253 3.3 670 3.3 674
 2-11 258 22109 3.5 778 3.2 703
 VIEUXSAULE DESTRY DREAMY EX 90 CAN
 4TH DAM
 VIEUXSAULE ALLEN DRAGONFLY EX94 ET CAN
 5-5 365 35073 3.9 1382 3.2 1116

5TH DAM
 VIEUXSAULE OURSIDE MARY SOL EX 95 3E CAN
 4-4 365 43792 5.4 2366 3.2 1382
 LIFETIME 204525 5.1 1.426 3.2 6576

DE-SU521 BOOKEM-ET
 66636657

VAL-VISSON SHOTTLE IMELDA-ET
 C106073432

AMIGHETTI NUMERO UNO-ET
 17990915143

VIEUXSAULE DESTRY DREAMY EX90 CAN
 C106337471
 2-2 365 32174 4.2 1362 3.4 1098
 3-5 302 30055 4.0 1206 3.1 946



MS ZBW Dempsey Louanna-ET EX-94
Dam of Lot

Lot 10: Pending Unstopabull Lyric-ET

Born 9/5/2020 Reg. 840003210790421(pending) 99% RHA Index#295
 Consigned by Sample Farm

Riverdown Unstopabull-Red
CAN 11801450 99%RHA

Ms ZBW Dempsey Louanna-ET
 3011670001
 EX-94 EEEEE 5-00
 2-01 365 24320 4.6 1128 3.6 882
 3-08 247 25880 4.2 1085 3.5 913
 4-06 365 49426 4.3 2101 3.4 1681
 LIFE 110760 4.4 4858 3.7 4058 RIP

SRF-ZBW TS Louanna-ET
 EX-92 EX 94 MS
 2-00 365 30030 3.8 1133 3.1 935
 4-04 365 35635 3.5 1232 3.4 1210

3RD Dam: Stone-Rise Durham Lizzy
 EX-953E GMD-DOM
 6-00 365 50470 3.1 1558 3.5 1774
 LIFE: 229970 3.3 7675 3.4 7706



GREENLARK LIBBY SID EX 90

Lot 11 Choice

The buyer will select their choice of the 2
 undenied pregnancies due in December of
 2020. Terms are 30% down upon purchase.
 Calf must be chosen by March 1, 2021 and
 balance paid

CONSIGNER GLENN MCNEIL AND MARK VIENS

Sire: Our-Favorite Undenied

Dam:GREEN LARK LIBBY SID EX 90 MS 90
 12249832
 4-0 277 216669 4.4 951 3.3 721
 1st BU Jr3 SUMMER SHOW 2019
 2nd BIG E Jr3 2019
 ALL NEW ENGLAND Jr3 2019

PINE TREE SID
 621752895

GREENLARK LEXIS WINDHAMMER VG 88 CAN
 114678303
 2--0 284 16446 3.9 637 3.0 491
 3-0 284 18195 4.0 725 3.1 558
 4-0 321 23422 3.8 899 3.2 750



GREENLARK LIBBY SID EX 90



GREENLARK LIBBY SID EX 90

REGANCREST MR DURHAM SAM -ET
 207184639

PINE TREE FINLEY MINNIE -ET EX 90
 61733050

GILLETTE WINDHAMMER-ETS
 8932157

GREENLARK LULU JASPER-TW EX 90 2E CAN
 4-6 365 30029 3.5 1543 2.8 983
 LIFETIME 180547



Tri-Day Ashlyn EX-96
4th dam of lot 12

Lot 12: WEA-Land Sid Addie

Born 8/30/16 Reg. 144092585 100% RHA Index#23WDG2286
Fresh: 9/1/2020
Consigned by Kenny Rousell

Pine-Tree Sid-ET
USA 62175895

WEA-Land Buxton Amble-ET VG-85
143207041

Ernest-Anthony Amiable Gold VG-88
69190762
3rd Dam EK-Oseeana Ambrosia-ET EX-95
4th Dam Tri-Day Ashlyn-ET EX-96

Lot 13: OCD Fever Bluerain-ET VG-87

Born 12/18/12 Reg. 840003010975376 100% RHA Index#8579
Fresh: 5/5/2020
Consigned by Kenny Rousell

Crackholm Fever-ET
CAN 103631566

Joleanna Dur Splash of Rain EX-91
137622645

Joleanna White Rain EX-94
133114960
3rd Dam EX-91
4th Dam EX-90



Savage-Leigh Sandy-Red VG 85
Dam of Lot 14

Lot 14: Midas-Touch STP Shootin-Red

Born 3/23/2020 Reg. 840003202768498 99% RHA Index#1316
Consigned by Dave King/Midas-Touch

Sire of lot:
Mr Blondin Warrior-Red-ET
3139655530

Dam of lot:
Savage-Leigh Sandy-Red
VG-85
3-01 292 24980 3.3 822 2.7 674

2nd Dam: Redtag Destry Sneezy EX-94
2-04 2x 244d 20,540lbM 3.6% 731 3.6% 732P

- Reserve Grand Champion, NY Spring R&W Show 2018
- Grand Champion, International R&W Jr Show 2017
- Unanimous Junior All-American R&W Four-Year-Old 2017
- Reserve Grand Champion, International R&W Jr Show 2016
- HM Grand Champion, All-American R&W Show 2016
- Res Intermediate Champion, All-American R&W Show 2016
- Nom All-American R&W Senior 2-Year-Old 2015

3rd Dam: Rustowil Redliner Snowwhite VG-86-2YR-CAN
2-03 x 319d 25,038lbM 4.3% 1,082F 3.3% 827P

4th Dam: Blondin Redman Sesame-Red VG-85-2YR-CAN
2-06 2x 365d 26,689lbM 3.8% 1,021F 3.4% 917P
Full sister to SEISME EX-97



DRISCOLL-HILL CBULL ARIEL
2ND WINTER CALF SUMMER SHOW 2020
MATERNAL SISTER TO ARIANNA

Lot 14:FAIRMONT KIPPER ARIANNA

840003200095471
 BORN 8-08-18
 FRESH 6-14-20
 1.10 FIRST TEST 50 LBS

CONSIGNER DON MCNEIL, GLEN MCNEIL MARK VIENS

PROGENESIS KIPPER-ET
 C109692831

FAIRMONT SOLOMON ADRIANA –ET VG87
 840003132555007
 2-4 439 26243 2.7 705 3.2 829
 3-8 246INC 235292.7 645 2.8 659



VT-POND-VIEW GOLD APRILE 2E EX-93
 GREAT GRAND DAM OF LOT 14



FAIRMONT SOLOMON ADRINA –ET VG-87
 DAM OF LOT 14 GRAND DAM OF LOT 15
 STANTONS HIGH OCTANE-ET
 C11696704

PROGENESIS ALTA5G KARLY-ET
 C12038913

WALNUTLAWN SOLOMON-ET
 C11775998

VT-POND-VIEW GOLD APRIL-ET EX93
 141456957
 2-2 353 22290 3.5 783 3.3 732
 3-4 305 27000 3.4 911 3.2 868
 5-8 305 27300 3.5 959 3.0 829
 3RD DAM LA-FOSTER GIBSON ALLURE EX-92
 4TH DAM MD-DELIGHT DURHAM ATLEE-ET EX92
 ALLAMERICAN SR 3YR OLD 2005
 5TH DAM MD DELIGHT STORM AMBERLEE ET
 VG88
 6TH DAM MS KINGSTEAD CHIEF ADEEN-ET EX
 2E94

Lot 15:DRISCOLLHILL CBULL

AQIARIUS
840003219617156
 BORN 6-14-2020

CONSIGNER DON MCNEIL, GLEN MCNEIL MARK VIENS

OH-RIVER-SYC CRUSHABULL-ET
 840003135145001

FAIRMONT KIPPER ARIANNA
 840003200095471
 Sells as Lot 14

Lot 16: DM-DON-SHER BEAMER KELLY

840003210256171
 BORN 3-10-20

CONSIGNER DON-SHER MCNEIL

POL BUTTE MC BEEMER-ET
 C7525863

DM-DON-SHER DUR KRACKER-JAX
 840003135402646
 3-02 INC 150 10656 4.3 461 3.1 331

MAVERICK CRUSH
 C12042760

OH-RIVER-SYC MOGAL BRYLAN
 74327163

PROGENESIS KIPPER -ET
 C109692831

FAIRMONT SOLOMON ADRIANA-ET
 840003132555007
 SEE LOT _____

DE-SU BKM MCCUTCHEN 1174-ET
 69990138

BUTZ BUTLER GOLD BANNER-ET
 140145517JM

LADYS-MANOR DURBIN-ET
 72053362

DM-DON-SHER ALEX KRACKLE VG86
 70594671
 2-08 305 17722 3.4 606 3.0 527
 4-01 305 21396 3.3 714 3.2 676



Futurama Lars Havana-Red-ET
Dam of Lot 17

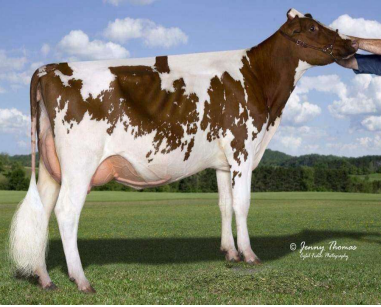

Futurama Rburst Hazel Ex-92
Maternal Sister to Dam of Lot 17

Lot 17: Futurama Symp Haven-Red-ET VG-88

USA 142875610
Born 01-01-2014

Consigned by: Francis Helm Chateaugay, NY

3-03 365 27665 4.6 1275 2.9 819
4-09 542 27683 3.5 970 3.2 876

Fresh Date 06-02-2020
Last test 73 lbs SCC: 141,000

Sire: Dymenthalm S Sympatico-ET
CAN 11004723 CAN VG87 @ 4-00

Flevo Genetics Snowman-ET
NLD 388965513
Des-y-Gen Planet Silk -ET
CAN 106109413 EX 90 @ 4-07
2-02 305d 25500 4.4 1125 3.0 753
4-01 305d 28540 4.1 1162 3.1 881

Dam: Futurama Lars Havana-Red- ET
USA 141823450 VG-87 @ 3-06

Willsbro Larson-ET
GBR 642862
Ja-Bob LB Hayley -Red-ET
USA 66647709 VG88 @ 7-03
Life 2311 137930 5.1 7018 3.3 4563

1-11 305d 18130 4.3 787 3.3 602
2-11 305d 20000 4.9 972 3.2 643

10 Gen VG/EX
Dam 1st JR 2 @ Ohio State Fair 2014
Sister Futurama Red Burst Hazel EX-92



VT-Pond View Atwood Lady EX-93

3rd dam of Lot 18 2nd Dam of Lot 19

Lot 18: Sample-KJ Applefree Luna

Born 9/1/2020 Reg. 840003210790418(pending) 99%RHA Index# 292

ST Gen Rr Applefree-ET

Consigned by Sample Farm

840003132353140 100%RHA

Fairmont Jacoby Limmer VG-85 2-06

31504552009

Milking 68lbs 4.1 Fat on 9/10 Test

Fairmont O Kaliber Lust-ET EX-90

3128656413

1-10 308 18590 4.8 893 3.8 713

2-09 305 26870 4.8 1279 3.7 996

3rd Dam: VT-Pond View Atwood Lady-ET EX-93

4-08 305 29060 3.8 1094 3.3 968

4th Dam: VT- Pond View Jaspr Lassa-ET EX-94

5-03 305 29480 5.5 1629 3.0 875

5th Dam: VT-Pond View Rubens Lilyanna EX-95 4E

LIFE 221290 4.2 9347 3.5 7757

6th Dam: Twin-Wind TC Broker Lass-ET EX-95 4E

LIFE: 254410 5.0 12659 3.6 9192

Lot 19: Midas -Touch CB Locket-ET

Born 3/2/2020 Reg. 840003202768475 99%RHA Index# 1293

Consigned by Dave King/Midas-touch

Oh-River-Syc Crushabull-ET

840003135145001 99%RHA

Fairmont Avalanche Lous-ET

2nd Dam: VT-Pond View Atwood Lady-ET EX-93

4-08 305 29060 3.8 1094 3.3 968



Ridgedale Estel EX95 5E 6th Dam of Lot
Lot 20: Sample-KJ By Example

Consigned by Sample Farm
 Born 10/13/18 Reg. 840003151298877 99% RHA Index# 223
 Milking: 9/10 58lbs 3.5 Fat
 Fresh: 9/1/2020

Oh-River-Syc Byway-ET
 71310557

Beaver-Flats Diamond Extra
 73629185
 VG-88 VE+VV 4-00
 2-01 357 23553 3.4 795 3.3 778`
 3-03 224 20509 3.8 770 3.0 611 RIP
 74lbs 4.9 Fat on 9/10 test

Lot 21: Sample-KJ Applefree Eve
 Born 9/1/2020
 3210790419
 Dam: Sample-KJ By Example

Beaver Flats Atwood Extra
 3rd Dam: Beaver-Flats Sanch Extra EX-92 3E
 5-04 365 30080 4.1 1219 3.4 1010
 4th Dam: Beaver-Flats Allen Excel-ET VG-85
 3-03 305 23620 3.9 917 3.4 800
 5th Dam: Ridgedale Extra-ET VG-85
 3-06 305 19670 4.4 861 3.4 671
 6th Dam: Ridgedale Estel EX-95 5E picture above
 LIFE 258530 3.8 8748 3.0 7774
 7th Dam: Ridgedale Estelle-ET EX-95 3E
 LIFE: 194340 3.7 7281 2.8 5459
 8th Dam: Ridgedale Fond Example EX-953E GMD
 LIFE: 185450 3.7 6854 3.0 5476

Lot 22: DM-DON-SHER BUXTON LYLA
GP 83
 73520186

BORN 06-01-14
 DUE 10-12-20 TO CRUSH
 2-7 340 18330 3.8 688 2.8 518
 3-9 305 17258 3.9 677 2.8 487
 5-0 339 19391 4.0 767 3.1 594

CONSIGNER DON-SHER MCNEIL



SAVAGE-LEIGH LICORICE-ET 60317090 TV
 EX-92 EEVVEE GMD DOM 4-04 CTPI +2051
 4-02 2 365 51220 4.3 2179 3.1 1596
 1st MD Milk & 2nd MD Fat
 LIFE 1018 113740 4.4 4968 3.2 3643
HHM All-American 5-Year-Old '06
1st 5Y, Sr. & Grand Champion NY Spring Int'l '06
1st Jr. 3-Year-Old NY Spring Int'l '04
Inter. & Reserve Grand NY Spring Int'l '04

SAME FAMILY LOTS 22 AND 23

SANDY VALLEY BOLTON-ET
 131823833

REGANCREST BRASILLA-ET
 62496866

REGANCREST S BRAXTON -ET
 61898423

MYE038 BUXTON-ET
 C104875006

PRYMID BRAXTON LYDIA GP 87
 70594685
 2-4 305 16781 3.6 596 2.9 486
 3-5 301 24479 3.3 818 3.1 747
 4-3 257 16614 3.6 594 3.4 562

SAVAGE-LEIGH GOLD LUPE
 840003004778865
 2-1 305 13962 4.0 555 3.1 436
 3-5 305 23993 3.4 816 3.0 726
 4-10 305 19567 3.9 764 3.1 599

Lot 23: DM-DON-SHER K ROYAL

LYDIA

840003200095491
BORN 6-21-19

CONSIGNER DON-SHER MCNEIL

PLAIN-KNOLL KING ROYAL
74564764

DM DON-SHER BUSTON LYLA GP83
73520186
2-7 340 18330 3.7 688 2.8 518
3-9 305 17258 3.9 677 2.8 487
5-0 339 19391 4.0 767 3.1 594

Lot 24: DON-SHER BURDETTE HAPPY

73520172

BORN 9-02-13
FRESH 7-17-20
BRED 09-20-20 TO BLACKJACK
2-10 305 16245 4.3 699 3.5 567
4-3 317 17810 4.4 779 3.3 590
5-7 305 16044 4.3 682 3.2 506

CONSIGNER DON-SHER MCNEIL

PALMRYA TRI-STAR BURDETTE-ET
100419568

DON-SHER MODEM HERSHEY-ET
68654064
2-11 300 17798 4.2 753 3.4 614
3-11 329 15434 4.5 689 3.8 579
5-00 342 19406 4.1 789 3.5 682

MORNINGVIEW MCC KINGBOY-ET
72044077

PLAIN KNOLL MOGUL MARIAH
72190592

MYE038 BUXTON-ET
C104875006

PRYMID BRAXTON LYDIA VG87
70594685
2-4 305 1678101 3.6 596 2.9 486
3-5 301 24479 3.3 818 3.1 747
4-3 257 16614 3.6 594 3.4 562

PALMRYA TRI STAR
150440

PALMRYA RENO BETHNAY -ET
100101191

LAGACE MODUM -ET
8389304

KAMOURASKA PAT HERITIERE-ET EX 91
100116830
509 325 27364 3.5 961 3.1 861
LIFETIME 195905 7268 FAT 6496 PROTEIN
SAME FAMILY AS DON-SHER HECTOR CIAQ

Lot 25: DON-SHER BLACK HAZEL

840003219617162
BORN 7-17-20
CONSIGNER DON-SHER MCNEIL

DON-SHER BLACK JACK
100158634

DON-SHER BURDETTE HAPPY
73520172
2-10 305 16245 4.3 699 3.5 567
4-3 317 17810 4.4 779 3.3 590
5-7 305 16044 4.3 682 3.2 506
Sells as Lot 24

Lot 26: DRISCOLLHILL D MISCHIER-RED

BORN 7-01-20

CONSIGNER MARK VIENS + GLENN MCNEIL
DEERING , NH

SCIENTIFIC B DEFLANT-ET
141123484

EVANS-H AWESOME MAYHEM-RED EX92 MS94
840003132454873
2-2 305 15613 3.3 514 3.0 466
3-5 308 22080 3.7 821 3.0 667

BLACKADDAR BB KELLOGG 777850

WOODLAND VIEW JANET EX
1000080759
RESERVE ALL-CANADIAN AGED COW

PALMRYA TRI-STAR
150440

PALMYRA RENO BETHAN EX
10010119



EVAN-H AWSOME MAYHEM-RED EX92 EX94 MS

DAM OF LOT 26
REGANCREST S BRAXTON-ET
61898423

SCIENTIFIC GOLD DIOR RAE-ET
138328405

LUCK-E AWESOME-RED
72186769

EVANS-H REDLOU REDMAE-RED VG87
142161296
4-6 365 25920 4.4 1152 3.2 827
5-10 348 28940 4.4 1278 3.1 886
7-0 365 26210 4.4 1153 3.0 782
9-7 305 20910 4.6 955 3.0 621
LIFE INC 135650



Sample-KJ DPR Gracie-Red VG-88 EX MS
 Full Sister to Lot 27 2nd Dam of lot 29

Lot 27: Sample-KJ De Pri Aliya-Red GP-83 ++V++ 4-06

Born 3/8/16 Reg. 840003137354740 93% RHA Index# 120
 2-00 305 20695 3.0 622 2.9 595
 3-00 305 26883 2.9 780 2.8 763
 Milking: 106lbs 4.5 Fat SCC:27,000
 Fresh: 8/28/20

Blumenfeld DE Prince-Red-ET
 USA 69404886 100%RHA

Consigned by Sample Farm

Sample-KJ Para2 Angie
 143875734

Sample-KJ Primer Star-Red
 144122334

Full Sister to Aliya:

Sample-KJ DPR Gracie-Red VG-88 EX90 MS (pictured above)

2018 Top of the State Holstein Show Grand Champ
 2018 Franklin County Color Breeds Show Supreme Champion
 2018 5th place Sr.3 Harrisburg
 2019 Supreme Champion Clinton County Fair
 2019 3rd place 4 yr old NYS Fair

Lot 28: Sample-KJ ADC Ariana-Red

Born 3-28-18 Reg. 840003151298859 96% RHA Index# 205
 Fresh 9/20/20 Consigned by Loyal Gregory

MR Ansly Addiction-P-Red-ET
USA 172128091 100%RHA
Sample-KJ De-Pri Aliya-Red
Sells as Lot 27



Sample-KJ DPR Gracie-Red VG-88 EX MS
 Granddam of Lot 29 Dam of lot 29 ½ Full Sister of Lot 27

Lot 29: Sample-KJ Addctn Georgi-Red

Born 3/5/2020 Reg. 840003210790401 98% RHA Index# 275
 Consigned by Sample Farm

MR Ansly Addiction-P-Red-ET
USA 172128091 100%RHA

Sample-KJ Runner Gabby-Red GP-83
 3139540298
 2-01 296 19845 2.9 566 3.0 591
 3-01 159 14066 3.0 425 2.9 401
 9/10 Test 76lbs SCC: 81,000

Sample-KJ DPR Gracie-Red VG-88

143441229
 2-00 324 23272 3.1 723 2.9 673
 3-00 368 27878 3.0 835 3.0 825
 4-02 302 26666 2.9 762 2.8 753
 5-02 153 19342 2.8 533 2.6 508RIP
 9/10 Test 104lbs SCC 19,000

Lot 29 ½: Sample- KJ Awsme Genesis-Red

Born 3/11/2020 Reg. 840003210790405 96% RHA Index# 279

Luck-E Awesome-Red
 72186769

Consigned by Sample Farm

Sample-KJ DPR Gracie-Red VG-88

See lots 27-29 for more info

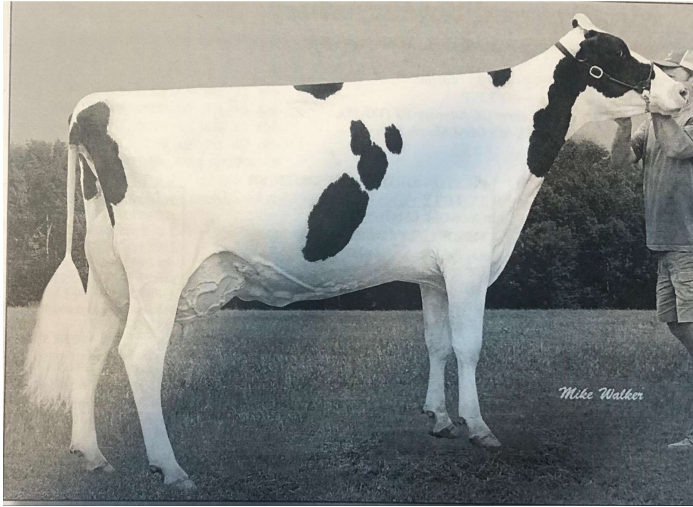

Lot 30: Maplegrand Sanchez Angella VG-87

Born 2/1/13 Reg. 142648641 100% RHA Index# 587
 2-04 287 17234 3.8 649 3.0 522
 3-03 294 21785 3.4 732 3.1 675
 4-03 125 10663 3.6 380 2.9 309(inc)
 6-04 305 20981 3.5 741 3.0 624

Sells dry Due 11/7/2020 to Houdini 7HO14124

Gen-Mark Stmatic Sanchez
 USA 134422312 100%RHA

Consigned by Brandy Brook Dairy

Maplegrand Goldwyn April

140310256
 EX-93 2E 11-04 EEEEE
 1-10 305 17520 4.7 817 3.3 577
 2-10 305 21230 4.5 946 3.3 696
 4-03 305 18290 3.9 714 3.5 638

Maplegrand Lyster Asia

134771135
 EX-93 3E 9-07 EEEEE
 4-03 305 24910 3.3 812 2.9 728
 7-03 305 27430 3.8 1035 2.8 780
 LIFE 2832 208160 3.3 6935 3.0 6194

Lot 31: Maplegrand Attorney Cola

USA 840003148558458
 Born: 11-13-2017
 Consigned by: Jamie-Lynn Helm
 2-06 111 6793 3.4 232 3.2 215
 Fresh: 5-20-2020
 Bred:
 Last test 60 lbs SCC: 14,000
 Sire: Mr Aubrey GC Attorney-ET
 USA 70476912

2nd Dam: Maplgrand Lyster Cass VG-88
 USA 34771108
 5-06 305 21840 4.0 863 3.3 710
3rd Dam: Maplegrand Major Caresse USA
 USA 129030436

Dam: Maplegrand Toystory Cherry VG-86
 140937251
 4-04 305 23480 4.1 959 3.2 751

Lot 32: Cherry-HF Mazda Breanna-Red VG-87

USA 840003148558473 -93%RHA
 Born: 3-10-2013
 Consigned by: Francis Helm Chateaugay, NY
 3-08 257 11854 4.2 501 3.5 410
 4-08 302 22248 3.4 755 3.0 657
 5.09 305 25338 3.4 850 3.1 788
 6-11 191 19482
 Fresh: 3-1-2020
 Bred: 9-30-2020 to Sexed Hulk-P-Red
 Last test 100 lbs SCC: 13,000
 Sire: Derrwyn Mazda-Red-ET
 USA 136722780

2019 Res. Grand Champion Clinton County Fair NY
 Dam: Supreme Champion Franklin County Fair NY

Ladino Park Talent-Imp-ET
 USA 930377
Derrwyn Factor Miata-Red
 USA 17005910

Dam: Melody Lane Parabrenda -Red
 USA 170210081

Starstruck J Paradox-Red-ET
 USA 17286871
Melody Lane Brenda

Lot 33: N-Cedar Creek Destiny EX-90

USA 143435758 -99%RHA
 Born: 12-06-2014
 Consigned by: Francis Helm Chateaugay, NY
 1-11 305 17224 3.9 671 2.9 500
 3-11 283 20652 4.0 824 3.1 647
 4-11 299 22959 3.8 871 2.9 665
 Fresh: 11-14-2019
 Bred: 7-2-2020 to Fugi
 Due 4-8-2021
 Last test 58 lbs SCC:162,000
 Sire: MS Atlees Sht Aftershock-ET
 USA65249839

Dam: N-CedarCreek Princess
 USA 142495720

ScocoroLucky Leona
 USA 13107375

Lot 34: N-Cedar Creek Bourben Red GP-82

USA 143850342 – 99%RHA
 Born: 3-2-2016
 Consigned by: Francis Helm Chateaugay, NY
 2-00 305 16664 3.5 591 3.1 511
 3-01 305 22766 3.4 766 3.0 684
 Fresh: 9-5-2020
Sire: Blumenfeld Pepin Cri-Red-ET
 USA 0895150

Hunsberger Alchemy-ET
 USA 69080973
Blumenfeld BWSR Peaceful-ET
 USA 69404946
Starstruck J Paradox3-Red-ETN
 USA 134732419
Milmark Advent Roz
 USA 139887534

Dam: Miss Cedar Creek Brandy-Red GP-83
 USA 141961240

Lot 35: N-Cedar Creek CRWN Royal Red VG-87

USA 143435815
 Born: 12-02-2014
 Consigned by: Francis Helm Chateaugay, NY
 3-03 305 12699 4.3 548 3.5 449
 5-02 195 13724 3.8 527 3.2 434
 Fresh 2-26-2020
 Bred: 8-28-2020 to Avo-Red
 Last test 69 lbs SCC: 44,000

Scientific Destry-ET
 USA 138122625
Co-Op Toystry Peace 2409-ET
 USA 64061135

Sire: Blumfeld De Prince-Red-ET
 USA 69404886

Starstruck J Paradox3-Red-ETN
 USA 134732419
Milmark Advent Roz
 USA 139887534

Dam: Miss Cedar Creek Brandy-Red GP-83
 USA 141961240

Lot 36: C-Cedar Creek Laya VG-85

USA 143850360
 Born: 2-4-2016
 Consigned by: Francis Helm Chateaugay, NY
 2-00 375 17735 3.6 630 2.8 501
 3-04 305 17767 3.5 627 2.9 509
 Fresh: 8-3-2020
 Last test 88 lbs SCC: 47,000
Sire: Sildahl Jett Air-Et
 USA 138974820

Emerald ACR- SA T-Braxter
 USA 132973942
Sildahl Air Marshall
 USA 135514896

Dam: Rice Hill Braxton Oda GP-84
 USA 72693347

Regancrest S Braxton-ET
Rice Hill Pepe Odessa
 USA 65612574

Lot 37: Sample-KJ Saloon Dani

Born 10/18/17 Reg. 840003146677047 87% RHA Index #185
 Milking: 9/10- 86lbs SCC: 33,000
 Fresh: 8/04/2020 Bred:9/20/2020 to King Doc 250HO12961
 Consigned by Sample Farm

Sandy-Valley Saloon-ET

USA 70358061 100%RHA

Sample-KJ Liesl Dakota

143647081

VG -87 VV++E 7-05

2-02 305 27,346 3.6 994 2.9 806

3-06 305 23,464 3.3 778 2.7 641

4-05 305 24,307 3.3 793 2.7 659

5-07 305 29,967 3.4 1009 2.7 822

Sample- KJ Pomeroy Danica

142501825

VG-85

Lot 38: Sample-KJ Gold Chain D

Born 11/12/16 Reg. 840003139540028(pending) 87% RHA Index #143

2-00 314 19038 3.7 708 3.0 571

3-00 281 25105 4.0 1015 3.0 750

Sells Dry, Due: 12/1/2020 to Gw Atwood

Lot 38 ½ Sample-KJ Derringer Dasher RC

Born 12/25/18 Reg. 840003151298885 87%RHA Index#231

Bred 4/26/2020 to angus Due: 2/2/2021

Consigned by Sample Farm

Gen-Com Gold Chain

3009999534 99%RHA

Sample-KJ Liesl Dakota

143647081

Sample- KJ Pomeroy Danica

142501825

Lot 39: Sample-KJ Crush Anna

Born 9/29/18 Reg. 840003151298876 87% RHA Index#222

Bred: 1/31/2020 to Stronger RC 151HO 3435

Due: 11/9/2020

Consigned by Sample Farm

Maverick Crush

CAN 12042760 99% RHA

Sample-KJ Sajac Adele VG-86 VVG+V 5-02

142985317

4-04 305 23476 3.2 759 2.8 664

5-05 278 25811 3.3 844 2.7 704

Milking 9/10 64lbs 3.7 Fat SCC:57,000

Sample-KJ Pomeroy Danica VG-85

142501825

Lot 40: DRISCOLLHILL LOVE AFFAIR

840003200095483
BORN 04-25-19

CONSIGNER DON, GLENN MCNIEL MARK VIENS

DUCKETT CRUSH TATOO-ET
840003137052923

WILLOWS-EDGE SID LIAISON EXCELENT 91
840003126460090
2-2 305 22825 4.2 954 303 744
3-2 452 41208 4.0 1656 3.2 1144

MAVRICK CRUSH
C12042760

DUCKETT G CHIP TOKYO-ET
72366991

PINE-TREE SID-ET
62175895

WILLOWS-EDGE ATWOOD LUXURY EX-91 EX -MS
142102736
2-0 365 29120 4.0 1163 3.1 893
3-9 365 38766 4.9 1893 3.0 1152

3RD DAM
WILLOWS=EDGE=SHOT LYNDA-ET-92
4-2 402 365 37530 3.9 1454 2.9 1093
LIFE 123780 4.1 5.39 3.0 3685

4TH DAM
ELK-CREEK-ACRES TS LINNAEUS VG-85 GMD
3-10 365 40620 4.3 1740 3.0 1231

5TH DAM
MOMAZ ELK CREEK LUKE-LIZ-ET VG88 EX-MS
2-5 365 32990 3.8 1251 3.1 1031

6TH DAM
DALSE BOMAZ 1551 EX 90 2EGMD DOM
4-1 365 42790 5.3 2264 3.4 1440
LIFE 114590 4.9 5669 3.4 3903

7TH DAM
DALSE HIGHLIGHT KATHY EX-94 3E GMD
8-8 365 47230 3.9 1840 3.0 1409
LIFE 373090 3.8 14360 3.1 11518

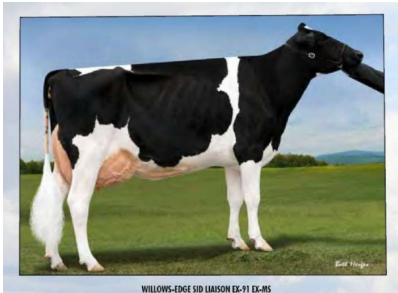

WILLOWS-EDGE SID LIAISON EX91 EX MS

Lot 41: DM-SON-SHER DENVER INEZ

840003219617151
BORN 04-15-20

CONSIGNER DON, GLENN MCNIEL MARK VIENS

BRENLAND DENVER
C12074893

ERNEST-ANTHONY BRAXTON IZZY VG86
71673085
2-3 305 14135 3.7 529 3.1 439
3-8 305 21726 3.6 772 2.9 635
4-11 351 24411 3.7 911 3.0 722
6-1 305 21674 3.8 818 2.9 639
LIFETIME OVER 100,000

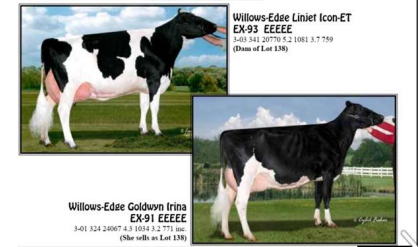

2nd Dam of lot 41 & 42

STANTONS HIGH OCTANE-ET
C11696704

BRENLAND DOORMAN DESIREABLE-ET
C9913324

REGANCREST S BRAXTON-ET
61898423

WILLOS-EDGE GOLDWYN IRINA 4E EXCELENT 94
9-3 305 22886 4.3 980 3.6 823
LIFE 227364

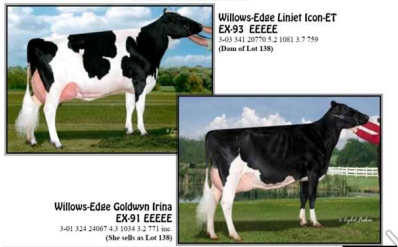

Lot 42:DM-DON-SHER SID IDA MAE GP81

88410003135402651
 Born March 4, 2017
 2-5 calved early 267 11985 3.8 457 3.2 386
 Due sale time

CONSIGNED DON-SHER MCNEIL
 PINE-TREE SID-ET 62175895

REGANCREST-MR DRHAM SAM-ET-
 287184639
 PINE-TREE FINLEY MINNIE ET
 61733050

MS DM-DON-SHER SHOTTLE IDA 71673101
 2-5 312 15553 3.6 564 3.2 493
 3-4 314 13029 3.8 5.1 3.2 430
 4-7 305 16536 3.8 626 3.1 514

PICSTONE SHOTTLE-ET
 598172

WILLOWS-EDGE GOLDWYN IRINA 4E EXCELLENT94
 139128914
 9-3 305 22886 4.3 980 3.6 823
 LIFETIME INC 227364



Sample-KJ De-Pri Clover-Red VG-87
 2nd Dam of Lot 43

Lot 43: Sample-KJ Abslute Charm-Red GP-83 V+VV+ 02-08

Born 1/16/18 Reg. 840003146677057 93% RHA Index# 195
 Milking: 40lbs 4.4 Fat SCC:62,000
 Fresh: 12/01/19 Bred: 3/16/20 to Archer 705HO0011
 Due:12/23/20 Consigned by Sample Farm

Apples Absolute-Red-ET
USA 139358472 100%RHA

Sample-KJ Dipred Chloe-Red
 143441238
VG-88 VV+VE 4-07
 2-00 284 15769 2.9 465 3.2 505
 3-00 295 19974 2.7 539 3.1 621
 4-01 335 27438 2.7 738 3.1 851
 5-02 156 16833 2.9 482 2.9 484RIP
 98lbs on 9/10 Test

Sample-KJ De-Pri Clover-Red
VG-87 5-04 EVE+V
 142318951

Lot 44: Crasada AC Olivia

Born 3/2/19 Reg. 840003142221965 99% RHA Index#1263
 Consigned by Foy-View Holsteins

Siemers OCT Apple-Crisp-ET
 3134506808 99% RHA
Crasada Gold Chip Osha
 72760548

Crasada Sanchez Olympus-TW GP-83
 70095140

Lot 45: Helm-Haven Shero Superstar GP-80

USA 144251070 – 93% RHA
 Born- 06-15-2017
 2-07 237 15536 4.1 639 3.4 526

Consigned by: Francis Helm Chateaugay, NY

Fresh 1-15-2020
 Bred 6-9-2020 to Avo Red – Due 3-16-21
 Last test 58 lbs SCC: 71,000

Sire: Endco Superhero-ET
 840003129037603

Cogent Supershot
 NLD 755898903

De-Su Uno
 USA 71814566
Jenny-Lou Mrshl Toystory-ET
 USA 60372887

Dam: Helm-Haven Tstory Sensation GP-82
 USA 144224746

9-00 354 23587 4.1 967 3.0 701
 LIFE: 176588 7248F 5525P

Helm-Haven Bond Squirt
 USA 21FFH0005

Lot 46: Helm-Haven Skycrest Sabrina GP-80

USA 144237072 – 96%RHA
 Born: 02-06-2017
 2-00 305 16391 3.1 515 2.9 468

Consigned by: Francis Helm Chateaugay, NY

Fresh 5-1-2020
 Bred: 7-19-2020 to Sexed Milestone Due 4-25-2021
 Last test 73 lbs SCC: 22,000

Sire: Dycrest Altaskycrest
 USA 7054144

Lake-Effect Altacaliber-Et
 USA 139765360

Dycrest Mac Daisy-12271
 USA 65913339

Dam: Helm Haven Warrant Sammy
 USA 144224755

Kings-Ransom Warrant
 USA 60718406

Helm-Haven Tstory Sensation
 USA 144224746 Dam of lot 45

Lot 47: Helm-Haven Baxter Skittles GP-84

USA 144250976 – 96% RHA
 Born: 09-12-2015
 2-00 305 15876 3.9 612 3.0 472
 3-04 305 25017 3.8 954 3.0 758

Consigned by: Francis Helm Chateaugay, NY

Fresh 5-6-2020
 Bred 9-28-2020 to Sexed Mryle
 Last test 85 lbs SCC: 66,000

Sire: Emerald-Acr-Sa T-Baxter
 USA 132973942

Fustead Emory Blitz-ET
 USA 17013604

Emerald-ACR-Sa T-Mallory-ET
 USA 130227821

Dam: Helm-Haven Warrant Sammy
 USA 144224755

Kings-Ransom Warrant
 USA 60718406

Helm-Haven Tstory Sensation
 USA 144224746 Dam of lot 45

6-01 435 26402 3.3 872 3.0 788

Lot 48: Helm-Haven Redford Sierra VG-85

USA 144224764 – 96% RHA
 Born: 9-20-2014

Sells Dry

2-00 281 16534 4.4 720 3.1 512
 2-11 305 18324 4.2 776 3.1 575
 4-01 305 22993 4.3 998 3.1 707
 5-02 267 24158 5.0 1216 3.0 735

Consigned by: Francis Helm Chateaugay, NY

Fresh 12-16-2019
 Bred: 2-23-2020 to Sexed Fuel
 Due 11-29-2020
 Last test 54 lbs

Sire: Windsor Manor ZP Redford-ET
 USA 69997982

Roylane Socra Robust-ET
 USA 64966739

Windsor Manor ZE Pearl –ET
 USA 65226191

Dam: Helm-Haven Warrant Sammy
 USA 144224755

Kings-Ransom Warrant

USA 60718406
Helm-Haven Tstory Sensation
 USA 144224746 Dam of lot 45

6-01 435 26402 3.3 872 3.0 788

Lot 49: Helm Haven Czar Starburst GP-81

USA 144224773 – 93%RHA
 Born: 09-27-2016
 1-11 305 15296 4.0 617 3.4 519
 3-01 277 22746 3.7 840 3.1 713

Consigned by: Francis Helm Chateaugay, NY

Fresh: 12-6-2019
 Bred: 5-17-2020 to Avo-Red
 Due 2-21-2021
 Last test 69 lbs SCC: 31,000

Sire : Dirt Road Altazar-Et
 USA 72189851

Mountfield SSI DCY Mogul-ET
 USA 840003006972816

Dirt Road NGRA Charlene-ET
 USA 69894602

Dam: Helm-Haven Redford Sierra VG-85
 USA 144224764

Windsor Manor ZP Redford-ET
 USA 69997982

Helm-Haven Warrant Sammy
 USA 144224755 See Lots 45-49

Lot 50: Helm Haven Renown Sunkist GP-80

USA 840003148558447 – 98% RHA
 Born: 09-02-2017
 2-07 142 8111 5.2 418 3.3 265

Consigned by: Francis Helm Chateaugay, NY

Fresh: 4-19-2020
 Bred: 7-18-2020 to Sexed Brainwave
 Due 4-24-2021
 Last test 56 lbs SCC:187,000

Sire: Peak Accelrenown-ET
 USA 84003129016332

MR OCD Robust Donatello-ET
 USA 840003006989495

ALNA Mogul Rosa
 USA 107801055

Dam: Helm-Haven Redford Sierra
 USA 144224764

Windsor Manor ZP Redford-ET
 USA 69997982

Helm-Haven Warrant Sammy
 See Lots 45-49

Lot 51: Helm-Haven Warrant Secret GP-80

USA 144237045 – 93% RHA
Born: 12/13/2014

Sells Dry

2-00 305 18570 3.6 668 2.9 542
3-05 305 20161 3.9 780 2.9 591
4-08 305 23190 3.5 823 2.9 678

Consigned by: Francis Helm Chateaugay, NY

Fresh: 9-2-2019

Bred 2-23-2020 to Sexed Fuel

Due: 11-29-2020

Last test 52 lbs

Sire: Kings-Ransom Warrant

USA 60718406

Welcome Garter-ET

USA 17131025

Pen-Col Mtoto Dima-ET

USA 60082221

Jenny-Lou Mrshl Toystory-ET

USA 60372887

Helm-Haven Bond Squirt

USA 21FFH0005

Dam: Helm-Haven Tstory Sensation GP-82

USA 144224746

9-00 354 23578 4.1 967 3.0 701

Lot 52: Helm-Haven Killians Sasha GP-82

USA 144251016 – 93% RHA

Born: 04-23-2016

2-04 303 16415 3.8 616 3.1 512

3-04 295 17880 3.4 608 3.0 540

Consigned by: Francis Helm Chateaugay, NY

Fresh 9-2-2020

Last test 85 lbs 87,000

Sire: Ridle-Side Killians-Red –ET

USA 131636415

MR Rainbow –Red –ET

USA 2260994

Ridle Side Bellwoof 227-ET

USA 17149501

Jenny-Lou Mrshl Toystory-ET

USA 60372887

Helm-Haven Bond Squirt

USA 21FFH0005

Dam: Helm-Haven Tstory Sensation GP-82

USA 144224746

9-00 354 23578 4.1 967 3.0 701

Lot 53: CE-Widrick Ilona

USA 144295241 99% RHA

Born: 05-28-2017

2-01 305 17097 4.0 692 3.4 575

Consigned by: Jamie-Lynn Helm

Bred: 1-10-2020 to Angus

Due: 10-16-2020

Gold-N-Oaks SS Snowboy 521

TN Widrick Antonio Merris

TN-Widrick Cupidtoo

142565595

Lot 54: Rousell-AYR-Farm Lizzy

Born 8/30/18 Reg. 840003143984096 Index#403

Turned with bull 4/6/2020

Consigned By Rousell Farm

DE LA Plaine Prime

106061020

Rousell-AYR-Farm Lazy

3133185504

Marbrae Rhythm's Latisha

100688827

Lot 55: Rousell-AYR-Farm Viola

Born 9/6/18 Reg. 840003174398409 Index#404

Turned with bull 4/6/2020

Consigned By Rousell Farm

DE LA Plaine Prime

106061020

Rousell-AYR-Farm Violet

71950066

Good-Oak Potter's Vegas 165

100475829

Lot 56: Rousell-AYR-Farm Nesquick

Born 9/21/20 Reg. 840003143984100 Index#407

Turned with bull 4/6/2020

Consigned By Rousell Farm

DE LA Plaine Prime

106061020

Gold-N-AYR Lochinvar Nessy

100613047

Good-N-AYR SRG Rootabaga

100515424

Lot 57: Alfred-ST Freeze Bentley

Born 11/14/18 Reg. 840003143984106 99% RHA Index#413

Turned with bull 4/6/2020

Consigned By Rousell Farm

MR Freeze-ET

3131306809 99% RHA

Alfred-ST Yoder Blank GP-84

3008636522

Alfred-ST STCUP Buretta GP-83

142675377

Lot 58: Sample-KJ Prince Pansy-Red VG-85 +VV+V 04-00

Born 9/1/16 Reg. 840003139540286 75% RHA Index# 138
1-10 276 14118 3.5 492 3.4 485
2-09 300 23704 3.5 827 3.3 793
3-08 78 7801 3.2 249 3.1 238 RIP
Milking: 9/10 104lbs 3.7 Fat SCC:47,000
Fresh 5/25/20 Bred: 9/23/2020 to sexed Analyst-Red 507HO15023
Consigned by Sample Farm

Blumenfeld De Prince- Red-ET
USA 69404886 100%RHA

Sample-KJ Pax Lilly-Red
141962531

Lot 59: Sample-KJ Achi Petunia-Red GP-82 +V+G+ 06-04

Born 5/11/14 Reg. 142985308 75% RHA Index# 70
Consigned by Sample Farm

Glen-Toctin Achieve-Red-ET
USA 139230547 100%RHA

Sample-KJ Pax Lilly-Red
141962531

Lot 60: Sample-KJ Attico Cassidy GP-84 ++G+V

Born 4/10/17 Reg. 840003139540305 75% RHA Index# 157
2-00 344 20406 3.9 790 3.3 676
Milking: 9/10 84lbs 4.2 Fat
Fresh: 06/06/2020 Bred:9/17/2020 to Admiral 120HO3505
Consigned by Sample Farm

GEN-I-BEQ Attico-Red-ET
CAN 108490894 100%RHA

Sample-KJ Para Cha-Cha GP-83
143878335

Lot 61: Sample-KJ Rush-P Babe VG-85 VV++V 5-00

Born 2/15/15 Reg. 143441283 75% RHA Index# 83
Sells Dry Due: 11/2/2020 to Stronger RC 151HO 3435
Consigned by Sample Farm

Hickorymea Shmrck Rush-P-ET
USA 142088999 100%RHA
Sample-KJ Para Cha-Cha GP-83
143878335

Lot 62: Sample-KJ Byway Kaycee

Born 6/02/18 Reg. 840003151298864 93% RHA Index# 210
Milking: 9/10 52lbs 4.1 Fat SCC: 76,000
Fresh 9/10/2020

Oh-River-Syc Byway-ET
USA 17310557 100%RHA
Sample-KJ Tango Kay
840003137354750

Consigned by Sample Farm

Sample-KJ Super Kallie-TW GP-80
143641311
2-08 305 19926 3.5 706 3.0 588
3-08 266 15434 3.3 506 3.1 482
4-07 292 23427 3.5 818 2.8 655
5-07 280 25396 3.0 751 2.7 676

Lot 63: Sample-KJ Capital Gain Gia GP-82 ++G++ 02-03

Born 06/19/18 Reg. 840003151298868 Index# 214
Fresh: 9/08/2020

Stantons Capital Gain-ET
CAN 11696699 99%RHA

Consigned by Sample Farm

Sample-KJ Jacob Gina
USA 142501834
VG-86 +VVVV
3-00 301 21307 3.4 733 2.9 628
4-00 305 25778 3.7 948 2.9 759
5-02 305 25508 3.6 913 3.0 765
6-02 229 20277 3.2 641 3.0 607

Sample-KJ Trent Blackie
840003146677059

Lot 64: Sample-KJ Meridian Polly

Born 5/1/18 Reg. 840003151298861 75% RHA Index# 207
Milking:9/10 66lbs 3.5 Fat
Fresh: 7/10/20 Bred:9/22/2020 to Blizzard RC 705HO 0017

Sully Hart Meridian-ET
USA 69951907

Consigned by Sample Farm

Sample-KJ Almond Pandora
143641357

Lot 65: Sample-KJ Sason Hyper VG-85

Born: 9/27/13 Reg. 142985353 75% RHA
3-02 292 20811 3.5 720 3.0 630
4-01 305 21478 3.1 669 3.0 637
5-06 305 28795 3.2 918 2.9 848
Fresh 8/16/19 Consigned by Sample Farm

B-Crest Boliver Sason
USA 65850640
Sample-KJ Bo Patty
840003132112678

Lot 66: JM DON-SHER DEMPSEY MARCY

840003219617164

BORN 9-11-20

CONSIGNER DON-SHER MCNEIL

LIRR DREW DEMPSEY
61083609

BRAEDALE GOLDWYN
C10705608

KERNDT SNEEZY DERRY DREW
207658039

JM-DON-SHER CRUSH MOLLY VG 85
840003145208969
2-4 301 15043 3.4 517 3.1 469

MAVERICK CRUSH
C12042760

JM-DON-SHER RECHG MINNIE-TW
840003128881267
LOST AT CALVING
3RD DAM EX-92
3-0 305 26332 3.1 812 2.9 758

Lot 67: DM-DON-SHER TATOO PATSY

840003210256169

BORN 1-29-20

CONSIGNER DON-SHER MCNEIL

DUCKETT CRUSH TATOO-ET
840003137052923

MAVERICK CRUSH
C12042760

DUCKETT G CHIP TOKYO --ET
72366991

MR D APPLE DIAMONDBACK
840003013721049

BEAVER-FLATS DIAMOND PAT VG 87
840003141905968
2-0 305 15067 3.8 574 3.1 471
3-3 222INC 11627 4.1 473 2.8 328

BEAVER FLATS PATSY
73629146

PPP3RD DAM
BEAVER FLATS GOLD PATSY --ET EX 92 2E
64215362
LIFETIME 165180

Lot 68:DM-DON-SHER VOGUE KRICKET

840003200095480

BORN 3-02-19

CONSIGNER DON-SHER MCNEIL

JACOBS VOGUE-ET
C109406386

VAL-BISSON DOORMAN-ET
C107281711

JACOBS GOLDWYN VALANA-ET
C105794469

MR APPLES ARMANI-ET
68571374

DM-DON-SHER ARMANI KASEY VG 88
840003128881290
2--3 334 16746 3.7 616 3.0 510
3--5 297 22364 3.8 848 2.9 659

DM-DON-SHER ALEX KRACKLE VG 86
70594671
2--8 305 17722 3.4 606 3.0 527
4--1 305 21396 3.3 714 3.2 676

Lot 69:DM-DON-SHER ATTORNEY AVA

840003200095484

BORN 4-28-19

CONSIGNER DON-SHER MCNEIL

MR AUBREY GC ATTORNEY -ET
70476912

MR CHASSITY GOLD CHIP-ET
140145553

MS ATLEES SHOTTLE AUBREY -ET
65249841

DM --DON--SHER DON AVERY VG 83
840003128881277
2-00 291 13176 4.0 523 3.2 419
2-11 305 14398 4.2 610 3.3 474

MR OCD ROBUST DONATELLO-ET
840003006989495

DM-SON-SHER BRAXTON ALAINA
71673072

Lot 70: Helm Haven Killians Capri GP-83

USA 144251007
 Born: 1-31-2016
 2-03 305 16112 3.6 572 3.4 551
 3-04 262 17943 3.3 589 3.3 586
 4-02 138 12387 3.1 381 3.5 429

Consigned by: Francis Helm Chateaugay, NY

Fresh: 4-23-2020
 Bred: 9-28-2020 to Sexed Mryle
 Last test 88 lbs SCC: 93,000

Sire: Ridle Side Killians Red-Et
 USA 131636415

MR Rainbow Red-ET

USA 2260994
Ridle Side Bellwood227-ET
 USA 17149501

Reppo Otto Cammey VG-87

USA 133092358
 LIFE 180180 3.8 6855 3.1 5612
Maple-Merry Prelud Casey-ET VG-86

Dam: Twin-River Bolton Casper VG-85

USA 64930271
 4-06 305 33510 3.2 1061 2.9 966

Lot 71: Wlms-Acres Ponder 876 GP-81

USA 74189405 – 99%RHA
 Born: 1-29-2016
 1-10 305 19422 3.5 683 2.9 567
 3-02 296 20795 3.2 667 3.0 631

Consigned by: Francis Helm Chateaugay, NY

Fresh: 6-7-2020
 Bred:9-29-2020 to Sexed Mryle
 Last test 81 lbs SCC: 17,000

Sire: DE-Su LTM Ponder 11345-ET
 USA 70626097

S-S-I Domain Lithium-ET

USA 840003004672704

De-Su 990-ET

USA 66757067

Gold-N-Oaks Gone Gold-ET

USA 62336854

Wlms-Acres Zenith 653

USA 69903751

Dam: WLMS-Acres Gone Gold 783

USA 71231788

Lot 72: Helm-Haven Rhett Sprite GP-80

USA 840003148558470 –98% RHA
 Born: 03-10-2018
 1-10 240 9355 3.5 324 3.4 322

Consigned by: Francis Helm Chateaugay, NY

Fresh 1-12-2020

Bred: 3-28-2020 to Sexed Alcove
 Due 1-2-2021

Last test 43 lbs SCC:33,000

Sire: Pine Tree Rhett-ET

USA 74024866

Spruce Haven Stoic-ET

USA 71630809

EDG Ruby Mogul-ET

USA 72437614

Dam: Helm Haven Heman Snapple GP-83

USA 144237063

Clear Echo M-O-M Heman-ET

USA 68816209

Helm Haven Augusta Sandy

USA 144237018

Lot 73: Sample-KJ High Octane Jelly GP-82 ++GG+ 3-02

Born 12/2/16 Reg. 840003139540293 93% RHA Index#145

2-09 305 16853 4.4 738 3.3 536

Fresh: 9/12/2020

Consigned by Sample Farm

Stantons High Octane-ET

CAN 11696704 99%RHA

Sample-KJ Shampoo Jolly GP-81

142318755

Sample-KJ Jesse VG-86

140731631

Lot 74: Sample-KJ Novo Keelia GP-81 G++G+ 2-08

Born 6/17/17 Reg. 840003146677025 87% RHA Index#163

2-02 357 19043 3.7 708 3.3 637

Will sell Fresh Due: 10/10/2020

Progenesis Novo

CAN 108737099 99%RHA

Consigned by Sample Farm

Sample-KJ Super Kallie-TW GP-80

143641311

2-08 305 19926 3.5 706 3.0 588

3-08 266 15434 3.3 506 3.1 482

4-07 292 23427 3.5 818 2.8 655

5-07 280 25396 3.0 751 2.7 676

Sample-KJ Lotto Deb

143451758

Lot 76: Sample-KJ Gold Chip Tabatha GP-83 ++V++ 02-05

Born 4/30/18 Reg. 840003151298860 87% RHA Index# 206

Milking: 9/10 42lbs 5.0 Fat SCC:13,000

Fresh: 6/29/2020 Bred: 8/24/2020 to Sexed Stronger 551HO 3435

MR Chassity Gold Chip-ET

USA 140145553 100%RHA

Consigned by Sample Farm

Sample-KJ Hefty Tabby GP-83

840003137354751

Sample-KJ Jock Teddy VG-85

142318867

Lot 77: Sample-KJ Mccutchen Telly GP-82 G++++

Born 9/3/17 Reg. 840003146677039 87% RHA Index# 177

2-00 297 15258 4.5 684 3.5 536

Milking: 9/10 102 lbs 4.4 Fat SCC: 44,000

Fresh 9/2/20

De-Su BKM Mccutchen 1174-ET

USA 69990138 99%RHA

Consigned by Sample Farm

Sample-KJ Jock Teddy VG-85

142318867

Sample-KJ Rollo Teddybear

840003146677049

Lot 77 1/2 : Sample-KJ Stronger Taffy

Born 9/6/2020 Reg. 3210790383

Index# 257

Lesperron Stronger RC-ET

CAN 108644977

Dam Lot 77

Lot 78: Sample-KJ Durbin Desiree G-79 +++GG 03-01

Born 8/13/17 Reg. 840003146677030 93% RHA Index# 168
Milking: 9/10/ 50 lbs 4.5 Fat SCC: 44,000
Fresh: 4/25/20 Bred: 07/06/20 to Ridgedale Lonzo Reg# 840003201362976
Due: 4/12/21

Ladys-Manor Durbin-ET
USA 72053362 99%RHA

Consigned by Sample Farm

Sample-KJ Lottie Da Duffie GP-81
840003132112658

Sample-KJ Toystory Dixie GP-82
141962540

Lot 79: Sample-KJ Rebound Betty GP-83 GGVGG 2-04

Born 10/05/17 Reg. 840003146677046 74% RHA Index# 184
1-11 318 17338 4.3 754 3.2 559
Sells Dry Due 11/5/2020 to Buxton 94HO14173

Craigcrest Sidneys Rebound
840003127934889 99%RHA

Consigned by Sample Farm

Sample-KJ Aftershock Betty
USA 143441144

Lot 80: Sample-KJ Mccutchen Hanalee GP-83 ++G+V 02-11

Born 10/26/17 Reg. 840003146677048 87% RHA Index# 186
Milking: 9/10 44lbs SCC: 14,000
Fresh: 4/12/2020 Bred: 8/07/20 to BUB 705HO 0500
Due 5/14/21

De-Su BKM Mccutchen 1174-ET
USA 69990138 99%RHA

Consigned by Sample Farm

Sample-KJ Heidi VG-87
USA 140731622

Sample-KJ Delight Heidi SR
USA 143006903

Lot 81: Sample-KJ Endure Annie

Born 03/01/18 Reg. 840003146677061 87% RHA Index# 199
Fresh 8/19/2020

Silverridge Endure-ET
CAN 11761788 99%RHA

Consigned by Sample Farm

Sample-KJ Al Alivia GP-84
143641366

Sample-KJ Pomeroy Allie
144574083

Lot 82: Helm Haven Yank Galient GP-84

USA 144224728 - 75%RHA
Born: 06-30-2014
2-03 305 18381 3.4 620 3.0 544
3-03 305 20175 3.6 728 3.1 618
4-06 305 21425 3.2 679 2.9 630
Consigned by: Francis Helm Chateaugay, NY
Fresh: 4-3-2020
Bred: 9-28-2020 to Sexed Myrle
Last test 88 lbs SCC: 23,000
Sire: Coyne Farms Marshall Yank-ET
USA 135631252

Dam: Helm-Haven Eddie Gomer
USA 144224616

Mara-Thon BW Marshall-ET
USA 2290977
Milkworth Manfred Yadda
USA 127281274
Weaverline Bench Eddie-ET
USA 2245673

Lot 83: Haven Skycrest Halie GP-82

USA 144251043 - 75%RHA
Born: 11-11-2016
2-05 305 16961 3.7 621 3.1 532
3-06 118 9749 3.9 385 3.1 298
Consigned by: Francis Helm Chateaugay, NY
Fresh: 5-13-202
Bred: 8-31-2020 to Sexed Paco
Last test 81 lbs SCC: 13,000

Sire: Dyecrest Atlaskycrest
USA 70541311

Lake Effect Altacaliber-ET
USA 139765360
Dyecrest Mac Daisy-12271
USA 65913339
Geneti-CO Apollo-ET
USA 131857708

Dam: Helm Haven Apollo Hilary
USA 144236811
5-03 400 24499 3.7 905 2.9 711

Lot 84: Helm Haven CR Jupiter GP-83

USA 144251034 - 75%RHA
Born: 08-19-2016
2-07 305 19360 3.8 735 3.2 612
3-07 305 13785 4.3 590 3.2 436
Consigned by: Francis Helm Chateaugay, NY
Fresh: 4-2-2020
Bred: 7-22-2020 to sexed Reeve-Red
Due 4-28-2021
Last test 85 lbs SCC: 115,000

Sire: Har-Dale-Acres- JP Altacr-ET
USA 144251034

Mountfield SSI DCY Mogul-ET
USA 840003006972816
Har-Dale Acres-JP Tr Pam -ET
USA 70239811
Weaverline Bench Eddie-ET
USA 2245673

Dam: Helm Haven Eddie June
USA 144236790
7-07 409 26062 3.3 871 3.0 792

Lot 85: Helm Haven Hunter Kimmy VG-87

USA 144250864 – 75%RHA

Born: 6-15-2016

1-11 305 16961 3.6 616 3.1 523

3-05 287 23983 3.1 733 3.0 715

Consigned by: Francis Helm Chateaugay, NY

Fresh: 11-26-2019

Bred: 5-15-2020 to Maxwell-Red

Due 2-19-2021

Last test 62 lbs SCC: 47,000

Sire: Cookiecutter MOM Hunter-ET

USA 840003000540481

Long-Langs Oman Oman-ET

USA 135746776

Cookiecutter Shthollerwood

USA 124053728

Golden Oaks Kenny-ET

USA 12405728

Dam: Helm Haven Kenny Katie VG-85

USA 144250846

Lot 86: WLMS-Acres McGirt 854 VG-86

USA 74189383 – 99%RHA

Born: 7-10-2015

2-02 280 16369 4.2 691 3.3 536

3-02 305 20378 4.0 821 3.3 676

4-03 305 25336 3.7 927 3.3 833

Consigned by: Francis Helm Chateaugay, NY

Fresh: 10-27-2019

Bred: 4-9-2020 to Sexed Positive

Due 1-14-2021

Last test 58 lbs SCC: 264,000

Sire: Farnear BH Mr McGirt-ET

USA 71088688

Mountfield SSI DCY Mogul-ET

USA 840003006972816

De-Su 267-ET

USA 69490421

Kings-Ransom S Flavor-ET

USA 69764613

WLMS-Acres Morgan 497

USA 63067138

Dam: WLMS-Acres Flavor 763

USA 71231768

Lot 87: Helm Haven King Doc Maze

USA 40003148558489 – 99%RHA

Born: 9-20-2018

Consigned by: Francis Helm Chateaugay, NY

Bred 1-29-20 to Sexed Alclove

Due 11-4-2020

(Seller will buy back healthy heifer calf for \$300)

Sire: Woodcrest King Doc

USA 84003132417776

Morningview MCC KingBoy-ET

USA 72044077

WCD-ZBW Mack Daddy-ET

USA 40003012506777

Farnear BH Mr McGirt-ET

USA 71088688

WLMS-Acres Flavor 763

USA 71231768

Dam: WLMS-Acres McGirt 854

USA 74189383

Lot 88: Helm Haven Muscatine Penny GP-82

USA 840003148558461

Born: 12-01-2017

2-04 142 9994 3.4 341 3.0 296

Consigned by: Jamie-Lynn Helm

Fresh: 4-19-2020

Bred: 8-16-2020 to sexed Top-Red

Due: 5-23-2021

Last test 69 lbs SCC:31,000

Sire: Morningview Muscatine-ET

USA 73956622

Bryceholme SS Boastful-ET

CAN 11857447

Morningview Mogul Marta-ET

USA 71505231

Glen-Toctin Altaomax-ET

USA 135753220

Helm Haven Marc Elizabeth

USA 14423763

Dam: Helm Haven Omax Peggy Sue VG-86

USA 144236848

Lot 89: CE-Widrick Carla VG-86

USA 144177594

Born: 9-16-2016

2-05 303 26205 3.4 889 2.8 732

3-05 189 14459 2.5 365 2.8 398

Consigned by: Francis Helm Chateaugay, NY

Fresh: 3-3-2020

Bred: 7-4-2020 to Sexed Hulk-P

Due: 4-10-2021

Last test 75 lbs SCC: 23,000

Sire: Zahbulls Persia Adam-Red-ET

USA 139342666

Zee-Cal Persia Red-ET

USA 126024649

Ladinodale Trib Aerial-ET

USA 61326993

Rossdale Rudy Antonio-ET

USA 18007034

CE-Widrick Bell Sara

USA 129796008

Dam: CE-Widrick Estelle

USA 138703626

Lot 90: CE-Widrick Taft Lily

USA 144397886

Born: 11-09-2017

2-02 227 11719 3.1 361 2.6 308

Consigned by: Zakry Helm

Fresh: 1-25-2020

Bred: 4-3-2020 to Sexed Positive

Due 1-8-2021

Last test 58 lbs SCC: 325,000

Sire: MR Welcome Mont Taft-ET

USA 840003013654597

Bacon Hill Montross-ET

USA 71703339

MS Welcome Lath Tammi

USA 84003007076589

Schillview O-Man Groovy -ET

USA 52464278

CE-Widrick Wonder

USA 139471414

Dam: CE-Widrick Lily

USA 14720999

Lot 91: MS JD GSUN Adorable –ET VG-86

USA 144145966
 Born: 12-01-2015
 4-05 126 9896 3.8 380 3.1 303

Consigned by: Francis Helm Chateaugay, NY

Fresh: 5-5-2020
 Bred: 9-4-2020 to Sexed Rager-Red
 Last test 77lbs SCC: 54,000

Sire: TOC-Farm Goldsun-ET
 USA 53990032335

Braedale Goldwyn
 CAN 10705608
 Toc-Farm Allen Amyly
 USA 53000628285
 Wilcoxview Jasper-ET
 USA 128620869
 Wayside-Acres Drhm Agna
 USA 130516651

Dam: Firstglance Jasper Adore-ET
 USA 139909203

Lot 92: Cha-Liz Mustafa

USA 840003151855669 – 96%RHA
 Born: 7-10-2018
 2-00 50 3003 3.0 91 2.6 78

Consigned by: Francis Helm Chateaugay, NY

Fresh: 7-20-2020
 Last test 66 lbs SCC: 62,000

Sire: Heatherstone Mustafa Red-ET
 USA 840003130325404

MR Sunview Coin Sunfish-ET
 USA 840003012643773
 Early Autumn Minnie-ET
 USA 70635814
 Sandy Valley Colt P-Red-TW
 USA 68731810
 Cha-Liz Dusk VG-88
 USA 70419361
 Life- 1770 161600 4.0 6503 3.1 5018

Dam: Cha-Liz Colt P G-80
 USA 840003013108336
 Life 1239 107770 3.6 3832 3.0 3265

Lot 92: Sample-KJ Mysterio Dana

Born 2/8/18 Reg. 840003146677060 87% RHA Index# 198
 Milking:9/10 56lbs 3.6 Fat SCC: 14,000
 Bred:6/24/20 to BUB 705HO0500
 Due: 03/31/21

Sample-KJ Sanchez Mysterio
 840003139540297 87%RHA

Consigned by Sample Farm

Sample-KJ Almond Dina GP-80
 840003132112664

Sample-KJ Trent Blackie
 840003146677059

Lot 93: Sample-KJ Dempsey Jupiter GP-80 ++GG+ 03-09

Born 12/6/16 Reg. 840003139540295 87% RHA Index# 147
 2-03 303 22519 3.2 720 2.9 644

3-03 155 15100 3.5 524 2.9 436 RIP

Milking: 9/10 76lbs 3.6 Fat SCC: 123,000

Fresh: 3/9/20 Bred 7/1/20 to Ridgedale Lonzo Reg# 840003201362976 Due: 4/7/21

Consigned by Sample Farm

Lirr Drew Dempsey

USA 610083609 100%RHA

Sample-KJ Sason Hyper VG-85

142985353

3-02 292 20811 3.5 720 3.0 630

4-01 305 21478 3.1 669 3.0 637

5-06 305 28795 3.2 918 2.9 848

Sample-KJ Bo Patty

840003132112678

Lot 94: Rousell-FMS Defnt Phenomenon

Born 3/9/18Reg. 840003146636691 100% RHA Index#446

Turned with bull 4/6/2020

Consigned By Rousell Farm

Autumn-Time Defnt Blackjack

3131216001 100%RHA

Rousell-FMS Shutout Phoenix

3130907996

Miss Wind Shake Up-ET GP-82

142242359

Lot 95: Rousell-FMS Coral-Red

Born 1/9/19 Reg. 840003143984108 99% RHA Index#415

Turned with bull 4/6/2020

Consigned By Rousell Farm

Cycle Mcgucci Jordy-Red

3131666411 99%RHA

Elm-Spring WBK Intuition

74134468

Elm-Spring Morty Mitzi EX-94

136983110

Lot 96: Rousell-FMS UTABU Merry-Red

Born 12/24/19 Reg. 840003143984126 99% RHA Index#433

Consigned By Rousell Farm

Riverdown Unstopabull-Red

CAN 11801450 99%RHA

R-A Palmyra Manny Lady-Red GP-80

3137522832

Palmyra Chipper Zlady-Red GP-82

3013495137



Carpsdale-J Gld Anniversary EX-91.2E EEVVEE

Lot 97: O-C-E-C Windbrook Alice-ET

Born: 6/29/20 Reg. 840003210790409 100% RHA Index# 283

Gillette Windbrook-ETS
CAN 7816429

Consigned by Sample Farm

Carpsdale-J GLD Anniversary EX-91 2E

Carpsdale-J Amy Marie EX-90 137020265

4-08 294 30570 4.7 1426 3.3 996
LIFE 142990 4.4 6332 3.3 4689

5-06 365 31110 3.7 1148 3.1 959
LIFE 169080 3.8 6486 3.1 4876

3rd Dam Carpsdale-J Amy Sue VG-88
4th Dam Chairbois Cat Johan EX-91 2E

Maternal Sister to Alice sold for \$5,000.00 at PineyvaleDispersal!

Lot 98: DM-DON-SHER DEFIANT SUZY

840003219617163
BORN 8-01-20

CONSIGNER DON-SHER MCNEIL

REGANCREST S VRAXTON-ET
61898423

SCIENTIFIC B DEFIANT-ET
141123484

SCIENTIFIC GOLD DIOR RAE-ET
138328405

BEAVER-TOP-SANCHEZ SIREN VG 86
73629158

GEN-MARK STMATIC SANCHEZ
134422312

2-6 313 18736 3.6 682 2.8 533
3-6 330 21805 4.1 899 2.9 625
4-7 355 23862 3.9 940 2.9 695

BEAVER-TOP CHIP SWIRL VG 88
71230188
3-9 286 21910 4.2 917 3.1 670

Lot 99: CE-Widrick Sunshine Ray

Seller will register at buyers request.

Born: 06-17-18
21ZVU5987
Bred 2-25-20 to angus bull
Due:12-1-2020
Consigned by: Jamie-Lynn Helm

Sire: Lars-Acres Markley Nugget
USA 74021493

CE-Widrick Elvy
144177763

CE-Widrick Cathy Alex

Lot 99: Sample-KJ Jolirancher-Red

Born 12/02/18 Reg. 840003151298882 50% RHA Index# 228
Bred: 4/27/2020 to Addiction 94HO895 Due: 2/3/2021

Sire: Morrill D Colonel-Red

Consigned by Sample Farm

Jerseys



Lot J1: Wala Premier Mistee EX-90

JE40003129174447
 Born: March 1, 2016
 2-01 305 16422 5.2% 852 3.9% 648
 3-01 273 12049 4.7 565 3.9 465

Mistee!

* 1st Spring Yearling and Junior Champion, WDE 2017

* ABA All-American Spring Yearling 2017

Consigned By: Francis Helm- Chateaugay, NY

Fresh 3-25-2020
 Last test 50lbs SCC: 200,000
 Bred 9-16-2020 to Sexed Chrome

Hawaden Impuls Premier
 CDCB PTA 12/01/2018
 99%R-500M 0.24% 32F 0.14% 9P
 GPTAT 99%R 1.1 GJUI 11.5 GJPI 99% 79

Wala Minister Mistress
 67230104 Excellent 90% @ 3-05
 2-01 2x 305d 11840 5.1% 605 4.0% 472
 3-03 2x 278d 14350 5.4% 771 3.9% 556
 4-02 2x 285d 14060 5.2% 725 3.8% 530
 5-02 2x 305d 17610 5.7% 1002 3.9% 693
 6-08 2x 294d 14690 5.0% 741 3.9% 569
 7-09 2x 210d 14610 4.8% 703 3.8% 558

ISDK Q IMPULS

PTA 12/2018 99%39M 0.16% 34F 0.11% 24P
 GPTAT 99%R-0.4 GJUI - 2.0 GJPI
 99%R 76

Hawarden Jace Pix

Excellent 95%
 4-10 2x 305d 21410 4.8 % 1026 3.8% 823

Select-Scott Minister -ET

GPTA 12/2018 99%R - 1583M 0.19%-40F 0.09%-41P
 AJCA GPTAT 98% 0.4 GJUI 15.6 GJPI
 97%R-80

Emervest Senzas Leslie-ET

114706915 Very Good 81%

Maternal Sister

Emervest Senzas Lillybug-ET, Ex-95

Nominated All-American Aged Cow
 2013 & 2014
 5x Consecutive Supreme Champion DE
 State Fair

3rd - 5th dams

Pleasant Nook Prize La Senza

Excellent 90%

Pleasant Nook Jude's Legacy

CAN EX

Pleasant Nook Stardust Legacy

CAN VG-88%



Tierneys Getaway to London VG-85

2nd dam of Lot J2

Lot J2: Tierneys Chrome Lyrical

Born 9/25/19 Reg. 173941964 Tattoo: TA561

Bred 9/20/2020 to Mr. Swagger

Consigned by Tierney Farm

River Vally Cece Chrome-ET

3012423929

Tierneys Rendition Lyrical VG-85

119615636

4-00 305 11270 4.9 554 4.0 450

MGD: Tierneys Getaway to London VG-85

2014: Junior Champion All-American Jersey Show
 AJCA All-American & Junior All-American Summer Yearling

3rd Dam: Tierneys Kobalt Lulu - EX91

6-10 305 2x 14,139M 5.4%F 759F 3.8%P 533P
 Lifetime through 8/14/2020: 114,763M 5523F 4294P

4th Dam: Tierneys Socrates Lucretia - VG88

5th Dam: Tierneys Duke Lucy - EX90

7-07 305 2x 14,330M 5.6%F 807F 4.0%P 574P
 VG82 Counciller, VG88 Duncan Chief, EX90 Juno,
 EX90 Gusto son, VG85 Stardust Gemini, EX92



Tierneys CGar Kathryn- EX-94
4th dam of Lot J3 and 2nd Dam of Lot J4

Lot J3: Tierneys Fireman Present

Born 12/30/19 Reg. 173942059 Tattoo: TA570

Colton Flame Fireman
118155636

Consigned by Tierney Farm

Tierneys Venom Perriwinkle
173412343

6th Dam: Tierneys Jade Katelyn – VG84
3-10 305D 22,480M 5.4%F 1213F 4.0%P 895P

7th Dam: Tierneys Counciller Kathryn – Des 76
4-00 305D 15,830M 5.4%F 859F 4.0%P 641P

8th Dam: Norval Acres Pixy Print – EX91
13-00 305D 17,140M 4.7%F 806F 3.5%P 604P

Next 4 dams: EX90, EX, EX94, Sup EX 90

MGD: Tierneys Scout Primrose VG-88

3rd Dam: Tierneys Verbatim Pretty Woman – EX90
2019: Grand Champion Franklin County Youth Jersey Show

4th Dam: Tierneys CGar Kathryn – EX94
Lifetime Production Through 8/14/2020: 152,779M 6901F 5763P

5th Dam: Tierneys Duke Cassandra – Des. 79 @2-05

Lot J4: Tierneys Maverick 2 Poinsetta

Born 12/20/18 Reg. 173620476 Tattoo: TA536

Due 12/13/2020 to Enniskillen Engineer

ISAU Bushlea Maverick 2
AUS 25872

Consigned by Tierney Farm

Tierneys Griller Pixy-ET EX-92
118348573
6-01 281 12610 4.3 545 3.7 465
7-03 146 10756 4.4 475 3.4 362

MGD: Tierneys CGar Kathryn – EX94 (See Lot J3)
Lifetime 152,779M 6901F 5763P

3rd Dam: Tierneys Duke Cassandra – Des. 79 @2-05

4th Dam: Tierneys Jade Katelyn – VG84

3-10 305D 22,480M 5.4%F 1213F 4.0%P 895P

5th Dam: Tierneys Counciller Kathryn – Des 76

4-00 305D 15,830M 5.4%F 859F 4.0%P 641P

6th Dam: Norval Acres Pixy Print – EX91

13-00 305D 17,140M 4.7%F 806F 3.5%P 604P

Next 4 dams: EX90, EX, EX94, Sup EX 90

Lot J5: Tierneys Swagger Landyn

Born 7/16/19 Reg. 173916061 Tattoo: TA550

Will be serviced prior to the sale.

Triple-T-CF Mr. Swagger-ET
3128791561

Consigned by Tierney Farm

Tierneys Velocity Lonneke VG-83
119781724
6-01 281 12610 4.3 545 3.7 465
7-03 146 10756 4.4 475 3.4 362

MGD: Tierneys Minister Lassie
5-02 305 14080 5.1 713 3.6 500

3rd Dam: Tierneys L Governor Sarah Palin –EX91

7-06 267D 2x 13,730M 5.4%F 736F 3.5%P

482P

Reserve Junior Champion Franklin County Fair – 2009 & 2010

4th Dam: Tierneys Justice Lassie {6} – EX90

4-04 305D 15,090M 5.4% F 822F 3.4%P 516P

Next 4 dams: VG84, VG86, EX90, VG87, EX92



Tierneys Gunman Athena
Maternal sister to Dam of Lot J6

Lot J6: Tierneys Andres Alicia

Born 4/29/2019 Reg. 173916034 Tattoo: TA547
Serviced 7/4/2020 to Mr. Swagger

Consigned by Tierney Farm

Sunset Canyon Andres
117597125

Tierneys Venom Alysse
173182617

Maternal Sisters to Alysse

Tierneys Gunman Athena
2019 ABA All-American Nominated Summer Yearling
4th Summer Yearling Louisville 2019
1st Summer Yearling Eastern States 2019
Reserve JR Champ Franklin County Fair 2019

Tierneys Gunman Anastasia EX-91
2018 Reserve Grand Champ Franklin County Fair

MGD: Tierneys CGar Aurora – EX90

5-04 305 15130 3.9 598 3.7 556
7-04 305 15400 4.3 657 3.5 546
8-04 ME 15865 690F 573P

3rd Dam: Tierneys Vindication Ariel – EX91
4th Dam: Avonlea Counciller Kay – EX91
5th Dam: Avonlea Perimeter Karen – EX90
6th Dam: Avonlea Starfire Kitten – Sup EX
7th Dam: Avonlea Valant Kitty – EX3E
8th Dam: Avonlea Advance Fairy – EX91
9th Dam: Avonlea Records Golden Fairy – Sup EX90



Tierneys Impression Turtle Dove **Tierneys Hired Gun Teagan EX-91**
Family Members of Lot

Lot J7: Tierneys Black Apple Teddy

Born 5/27/19 Reg. 173916052 Tattoo: TA549
Bred 8/18/2020 to Bontino

Rapid Bay Black Apple
CAN 108937051

Consigned by Tierney Farm

Tierneys Hired Gun Tatiana EX-90
117644443
5-00 218 11000 4.0 440 3.3 362

MGD: Tierneys Regency Topsy
11-06 305 15360 4.3 660 3.4 528
13-09 305 14610 4.7 680 3.5 508

Family Members

Tierneys Impression Turtle Dove – VG 87
2017: ABA Junior & Open All American Nominated Winter Yearling
1st Eastern States Jersey Show
3rd Junior & Open All-American Jersey Shows (Louisville)

Tierneys Hired Gun Teagan – EX91

2013: ABA All American Nominated Spring Yearling
1st Eastern States
5th International Jersey Show (WDE)
6th Royal Winter Fair
2015: HM Intermediate Champion Eastern States



Tierneys Jade Leta{6} EX-91
5th dam of Lot J8

Lot J8: Tierneys Dynamic Leela

Born 9/24/19 Reg. 173932520 Tattoo: TA560
Bred: 9/19/2020 to Mr. Swagger

Dixies Mr Dynamic
3134122876

Consigned by Tierney Farm

Tierneys Rowen Letty
173182765

MGD: Tierneys Verbatim Leanna
4-05 305 15410 5.6 859 3.8 588

6th Dam: Tierneys Jude Leticia {5} – EX94
6-07 305 2x 17,290M 4.5%F 770F 3.7%P 639P
2009: 1st Aged Cow Eastern States Jersey Show
2004: Grand & Supreme Colored Breed Champion Franklin
County, NY

3rd Dam: Tierneys Gammon Leandra – EX91
6-09 305 2x 18,530M 6.1%F 1132F 3.6%P 658P

4th Dam: Tierneys Duaiseoir Letty VG86
5-02 305 2x 16,410 4.3%F 719F 3.6%P 510P

7th Dam: Tierneys Ren Linda Lou {4} - EX95
2007 All-NY Aged Cow
Grand & Supreme 2007 Franklin County, NY

5th Dam: Tierneys Jade Leta {6} – EX91
4-04 305 2x 15,460M 5.2%F 811F 3.7%P 577P
2009 Reserve Grand Champion Eastern States
Jersey Show

8th Dam: Tierneys Lonilu Juno {3}- EX93
1994 Reserve Grand Champion NY State Fair
9th & 10th Dams: VG85 & EX92



Sample Farm Dominican Lori EX-90

Lot J9: Sample Farm Firepower Leta {4} VG-87

Born 12/11/15 Reg. 840003132112680 Index# 111
1-11 305 12098 4.7 572 3.5 423
3-00 282 16478 5.0 818 3.5 574
3-11 255 15780 4.3 676 3.5 546 RIP
Milking: 9/10 38lbs 6.2 Fat SCC: 54,000

Fresh: 11/30/19 Bred: 3/23/20 to Hired Gun 94HO3720 Due: 12/27/20

Royalty Ridge Fire Power
USA 11810652

Consigned by Sample Farm

Sample Farm Dominican Lori{3}
067157615
EX-90 (pictured above)
04-01 305 20745 4.3 892 3.4 701
05-02 305 19220 4.4 839 3.4 648
06-03 305 21630 4.1 897 3.3 717

Sample Farm Impuls Lana{2}
067010077
VG-88



Sample Farm Impuls Harmony EX-93
2nd Dam of Lot J10

Lot J10 Sample Farm Viral Hazelnut
Born 3/4/2020 Reg. Pending Index# 274

BushLea PN Viral`

Consigned by Sample Farm

Sample Farm Hired Gun Harper VG-88
3139540304
1-10 320 14991 4.3 640 3.6 3049

Sample Farm Impuls Harmony EX-93
8-05 305 20405 5.0 1019 3.5 708
9-06 325 19652 4.9 966 3.5 695
Sample Farm Manhattan Debbie EX-90

Harmony's Show winnings:
Supreme Champ Franklin County 2014
Supreme Clinton County 2015
2nd Place Spring Show JR. Division
4th place AADS 2016
3rd place NYS Fair 2014

Lot J11: Sample Farm Hired Gun Dusk {4} VG-85

Born 03/15/16 Reg. 840003137354744 Index# 124
2-02 305 13847 4.1 568 3.7 512
3-02 263 14755 4.0 596 3.7 549
4-02 65 4782 4.4 211 3.3 158
Milking: 9/10 70lbs 4.3 Fat SCC: 141,000
Fresh 6/7/20 Bred:
Due:

SV Jade Hired Gun-ET
USA 115093063

Consigned by Sample Farm

Sample Farm Borden Dakota EX-90
067157610

Sample Farm Belle Kanya
067010079

Lot J12: JX Sample Farm Hiredgun Skye{5} VG-83

Born 6/10/2017 Reg. 840003139540309 Index# 161
2-00 305 11605 4.6 539 4.0 470
Milking: 9/10 84lbs 4.8 Fat SCC: 14,000
Fresh 8/5/20

SV Jade Hired Gun-ET
USA 115093063

Consigned by Sample Farm

Sample Farm Hollywood Shania VG-86
067157614

Sample Farm Borden Dakota EX-90
067157610

Lot J13: Sample Farm Hired Gun Faith {5} VG-82

Born 12/7/17 Reg. 840003146677053 Index# 191
1-10 285 11159 4.5 497 3.6 398 RIP
Milking: 9/10 34lbs 3.7 Fat SCC:22,000
Bred: 2/24/20 to Casino 14JE0725
Due: 11/29/20

SV Jade Hired Gun-ET
USA 115093063

Consigned by Sample Farm

Sample Farm Hendrix Fawn {4}
067108733

Sample Farm Allstar Bambi {3}
067019222



Lot J14 Engineer Fiona

Born 12/2/2019 Reg. Pending Index # 264

Consigned by Sample Farm

Enniskillen Engineer 401

CAN 12038719

Hard Core Fizz Fifi VG-82

3149407802

1-11 283 10746 4.5 483 3.9 417 RIP

3rd place Winter Yearling 2019

2nd Dam Hard Core Primitime Finale-ET EX-90

3rd Starbuck Francine EX 94

10-0 305 15560 4.6 720 3.3 512

4th-7th Dam all EX or VG

Lot J15: JX A-MI-DA-SA Colton Aleigha {5} VG-84

Born 9/24/17 Reg. 173167010 Index# BO18

1-11 332 13389 5.9 791 3.8 510

Will Sell Fresh

Due:10/5/20

Consigned by Sample Farm

Chilli Action Colton-ET

USA 066738335

JX A-MI-DA-SA Golda Alice {4}

119510940

A-MI-DA-SA Riley ABBY{4}

118621681

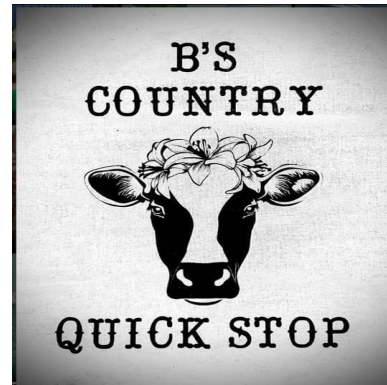

B's Country Quick Stop

State Route 11



Burns Milk Hauling



Dominic's Hardware



Ellenburg Inn

POULIN GRAIN
Leading Animal Nutrition

**QUALITY FOCUSED.
RESEARCH DRIVEN.**

Feeds for the Northeast.

Committed to helping
Northeast farms reach their
goals, since 1932

poulingrain.com | 800.334.6731



149 Jonergin Drive

Swanton VT, 05488

Roussel Trucking & Livestock

1087 County Route 8
Brushton, NY 12916
(518) 521-4357

**MARSHA'S
MAPLE HOUSE**

3 Vincent Road
Malone, NY 12953
(518) 481-6991
questions@marshasmaplehouse.com
www.marshasmaplehouse.com

PURE NEW YORK STATE
MAPLE PRODUCTS

Andre Poirier Hoof Trimming

237 Taylor Road
North Bangor, NY 12966
(518) 483-6959

Rocky Hill Farm
Jay Tannahill

308 State Route 11
Moir, NY 12957
(518) 495-7720

Stalk-Worth Farm & A.I. Service

AM & PM Service
Chris Stalker
1184 County Rte 23
Burke, NY 12917
(518) 332-0823

Brandy Brook Dairy & Kris-Pa-Bet Farm

Fortin & Drown Family
399 Brandy Brook Road
Ellenburg Center, NY 12935
(518) 578-3912

Foy-View Holsteins
Pickering Family

1376 County Rte 8
North Bangor, NY 12966
(518) 481-6715

Dave Kinney
Poulin Grain Nutritionist
(518)-353-1647
dkinney@poulingrain.com

Kerr's Ag Sales
Ethan Kerr

9441 Route 9
Chazy, NY 12921
(413) 441-5270



FEED COMMODITIES INTERNATIONAL

Your Partner For Profitability

Feed Commodities International

245 Elm Street Malone, NY 12953



Chateaugay Farm & Cheese Store

36 McCadam Lane
Chateaugay NY, 12920

(518) 497-6341



166 East Main Street
Chateaugay NY, 12920

(518) 497-6476



Dick Eakins
2812 NY-11B Nicholville NY, 12965
(315) 244 1675



Dragoon's Farm Equipment INC

2507 Route 11
Moors, NY 12958
(518) 236-7110



Paul Howard

Livestock-Beef-Dairy Trucking

242 Buell Road
Fort Covington, NY 12937
(518) 538-5381



ANDY JENKINS
315-854-5914

FREDRICH SCHULTZ
450-802-7612

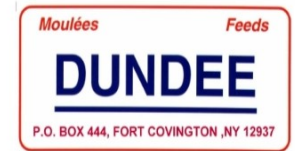

JUSTIN STICKNEY
518-353-9319

ELLIE STRIPP
315-386-2751