

*Ohio  
Holstein  
Spring Sale*

SHELBY COUNTY

FAIRGROUNDS

SIDNEY, OHIO

APRIL 17, 2026

11:00 A.M.



*Welcome to Western Ohio,*

*We want to welcome you to the pages of the Ohio Holstein Spring Sale. We are excited to present to you an offering of cattle from the heart of the Midwest. The committee has put together an outstanding group of show calves and heifers, genomic offerings and young cows sure to please the most discriminating buyer. This year's sale also includes some Ayrshires, Brown Swiss, Jerseys and a Guernsey and Milking Shorthorn calf. There is something here for everyone and we are sure, for every budget.*

*Thank you to the consignors that have provided from the tops of their herds. Your cooperation is much appreciated.*

*Make plans to be with us for another breeder-pleasing event in Sidney!*

---

THE OHIO HOLSTEIN ASSOCIATION WOULD LIKE TO THANK  
**WALNUT HILL FEEDS**  
FOR SUPPLYING THE BEET PULP & FEED FOR THE SALE CATTLE!

---



**View/bid online in Real Time  
at [www.cowbuyer.com](http://www.cowbuyer.com)**

\*Bidders must pre-register & be pre-approved.

\*Contact Aaron Tompkins if you need assistance at 336-363-4639 or [atompkin@vt.edu](mailto:atompkin@vt.edu)

Registration is required.

Please register at least one (1) hour prior to sale time at [www.cowbuyer.com](http://www.cowbuyer.com)

High Speed Internet is required. Slower speed will not permit you to bid and keep pace in real time.

Terms: Purchasing online constitutes a legal contract and promise for payment of purchases.

**ALL PURCHASES MUST BE PAID WITHIN FIVE (5) DAYS OF SALE DATE AND  
PRIOR TO LOAD OUT OR DELIVERY OF CATTLE PURCHASED.**

Cowbuyer LLC is a service provider and is not responsible for the activity or inactivity of any technology, Internet connection at the sale site, or connection and technology of the bidders.

For questions or information, contact: Aaron Ray Tompkins, 336.363.4639, [atompkin@vt.edu](mailto:atompkin@vt.edu)



Friday, April 17, 2026  
11:00 AM  
Shelby County Fairgrounds  
Sidney, Ohio

GPS Address: 655 S. Highland Ave., Sidney, OH 45365

### SALE STAFF

RANDALL KIKO, AUCTIONEER..... 330.831.0174  
RUDY KIKO, PEDIGREES ..... 330.540.2416  
CHAD GRIFFITH, COWBUYER..... 513.543.2315  
ERIC TOPP, SALE CHAIR ..... 419.953.6448  
WYATT SCHLAUCH..... 330.275.7822  
PHILLIP TOPP ..... 937.538.7423

KEITH TOPP..... 937.489.9587  
MIKE LORTI..... 260.367.1700  
JASON ROBINSON ..... 614.216.5862  
HEAD OF FITTING CREW  
DIANA MILEY, CLERK..... 330.264.9088  
OHIO HOLSTEIN ASSOCIATION

*Catalog & Sale Updates can be viewed online  
@ [www.ohioholstein.com](http://www.ohioholstein.com), [cowbuyer.com](http://cowbuyer.com) & Dairy Agenda Today  
& on Facebook at Ohio Holstein*

The sale will begin promptly at 11 am with the sale of the embryo lots offered first.  
*Please see the back of the catalog for the exciting opportunities selling.*

### **Lunch & Breakfast will be available**

Trucking will be available across the country, see sale crew.

**TERMS OF SALE** are payment in full on sale day by cash or good check. For all other terms and conditions refer to the Holstein Association Terms and Conditions page in this catalog. For buyers not in attendance, full payment for purchases is due to sale manager within 5 business days of the sale.  
*THIS INCLUDES PURCHASES MADE THROUGH COWBUYER.COM.  
NO EXCEPTIONS.*  
*Any special terms must have prior approval by sale management.*

**ABSENTEE BIDS** are welcome and will be executed for the buyer's benefit. There is no charge for this service available by contacting any member of the sale staff listed. Anyone other than a member of the sales staff executing an absentee or telephone bid will be responsible as agent for the buyer and shall make payment arrangements with the sale manager prior to the sale start time. **NO EXCEPTIONS!**



### **SALE SPONSORED AND MANAGED BY:**

1375 Heyl Rd,  
PO Box 479  
Wooster, OH 44691  
330.264.9088  
Fax: 330.263.1653  
Email: [oholstein@ssnet.com](mailto:oholstein@ssnet.com)  
[www.ohioholstein.com](http://www.ohioholstein.com)



419.605.2838 | [cheri.oechsle@gmail.com](mailto:cheri.oechsle@gmail.com)

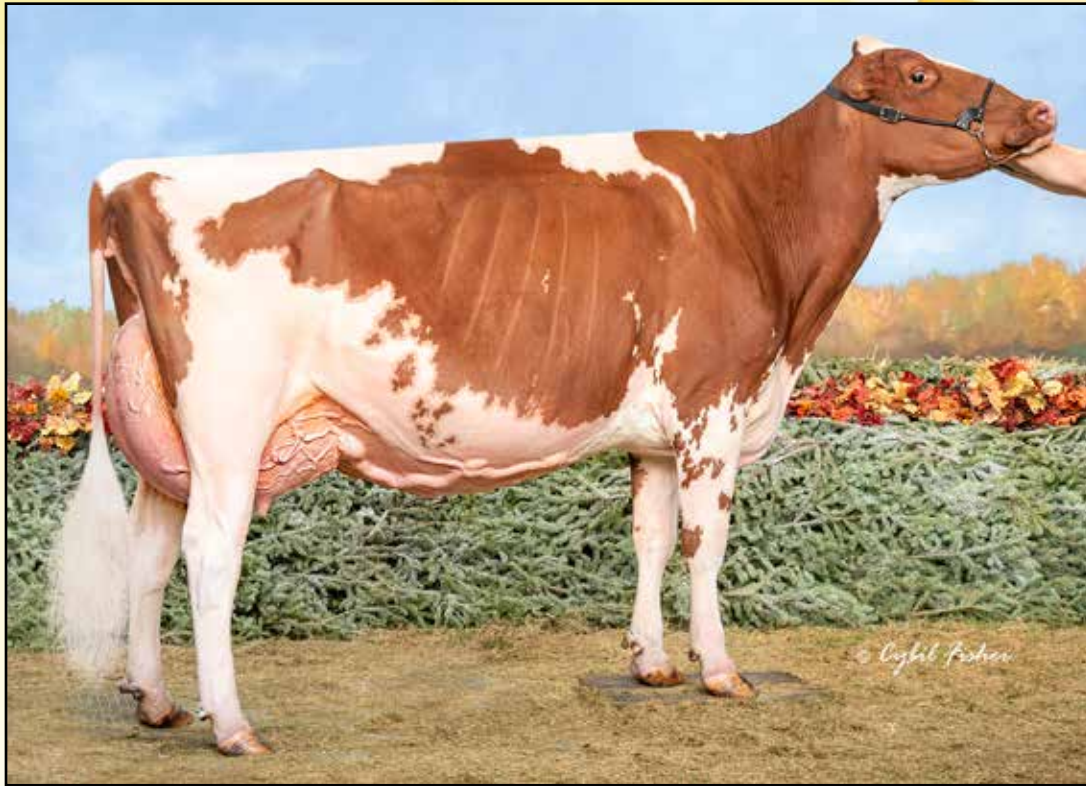

**MS T-TRIPLE-T TL FAME-RED**  
**DAM OF LOT 1**



# OAKFIELD DEVOUR FLASH-ET

840003263452275 99%RHA-I RC  
**BORN: 09/03/2023**

**SELLS FRESH**

**MR DANIELLE DEVOUR-ET**

72713024 99%RHA-I RC TP TY TV TL TD  
 PTA +35M -30F -19P 12/25  
 PTA +2.17T +2.40UDC +1.25FLC +2235 G  
*High Octane x E94 Destry\*RC x Talent RC*

**MS T-TRIPLE-T TL FAME-RED**

840003208432656 99%RHA-I TC TL TD  
 4-09 94 EEEVE  
 2-09 2 305 34530 3.4 1178 3.1 1066  
 •GRAND CHAMPION NY SPRING R&W SHOW 2025  
 •UA ALL-AMERICAN R&W JR. 3 YR OLD 2023  
 •ALL-CANADIAN R&W JUNIOR COW 2023  
 •NOM. ALL-CANADIAN JR. 3 YEAR OLD 2023  
 •1ST JR. 3 YR OLD INTERNATIONAL R&W SHOW 2023  
 •1ST JR. 3 & INT. CHAMP. ROYAL R&W SHOW 2023  
 •1ST JR. 3 YR OLD ALL-AMERICAN R&W SHOW 2023  
 •RES. INT. & HM GRAND ALL-AMERICAN R&W 2023  
 •5TH JR. 3 YR OLD CAN NAT'L HOLSTEIN SH. 2023  
 •1ST JR. 3 & RES. GRAND NY R&W SHOW 2023  
 •2ND JR. 3 & RES. INT. CH. NY STATE HOL. SHOW 2023  
 •ALL-AMERICAN R&W SUMMER JR. 2 YEAR OLD 2022  
 •NOM. ALL-AMERICAN SUMMER JR. 2 YEAR OLD 2022  
 •RES. ALL-NATIONAL SUMMER JR. 2 YEAR OLD 2022  
 •1ST SUM JR. 2 & INT. CH. MIDEAST FALL NAT'L '22  
 •1ST SUM JR. 2 INTERNATIONAL R&W SHOW 2022  
 •1ST SUM JR. 2 MIDEAST SUMMER NAT'L SHOW '22  
 •1ST SUM JR. 2 & RES. INT. CH. MIDEAST SUM R&W '22  
 S: RIVERDOWN UNSTOPABULL-RED

*2nd - 6th Dams:*

**MEADOW GREEN FEROCITY-RED-ET E93/EXMS CAN**  
 3-00 2x 246d 20,666 3.6 750 3.5 712  
**MEADOW GREEN HVEZDA FRANCY-RED-ET VG-87**  
 6-04 2X 365D 28,142 3.2 913 3.2 899  
**MEADOW GREEN REDMAN FANCY-RED 5E90**  
 5-07 2X 365D 30,974 4.8 1499 3.5 1078  
 LIFE: 7 LACT. 205,050 4.0 8230 3.4 7041  
**DOUBLEAGLE MILES FAIRY-ET VG-85-CAN**  
 6-03 2X 344D 28,851 4.0 1150 3.3 947  
**DOUBLEAGLE ROOSTER FAIRY VG-85**  
 3-06 2X 305D 24,782 3.7 928 3.0 743  
**DOUBLEAGLE CAVE FAIRY-RED VG-86-CAN**  
 6-01 2X 339D 21,107 4.6 961 3.5 765

*Consignor:*  
 STEVE LOGAN & KEITH BARTO  
 9506 YOUNGSTOWN-KINGSVILLE RD  
 FARMDALE, OH 44417  
 330/240-9946



**MACLAND HF YODER RACHEL-ET**  
ALL-AMERICAN DAM OF LOT 2



## THE-YODERS HULU RAZZLE-ET

840003288411267 99%RHA-I TC TL TD

**BORN: 06/01/2024**

A2/A2 | +2738 G | \*RC

PTA +517M +5F +24P 80%R 12/2025

PTA -17NM -.06%F +.03%P

PTA +1.1PL 2.84SCS -.4DPR 2.3%DCE

PTA +2.05T +1.25UDC +1.02FLC 79%R 12/25

PTA -5FE -0.6FI 1.9%SCE

**DUE 10/04/2026 to  
ANGUS**

**MATERNAL SISTERS:**

MACLAND DL ON THE YODER-ET E91/91MS

3-02 2 365 41730 4.2 1736 3.5 1452

THE-YODERS KDOC YOSHIE-ET EX90

3-02 2 365 36670 4.4 1599 3.3 1225

**Consignor:**

PINE TREE DAIRY

8586 BENNER RD

MARSHALLVILLE, OH 44645

330/466-9137

**SIEMERS WOLF HULU 37006-ET**

840003245702863 99%RHA-I RC TP TE TC TY

PTA +555M +19F +27P 12/25

PTA +2.77T +2.01UDC +1.75FLC +2961 G

Wolfgang P x E91 Luster-P x E92 Doc

**MACLAND HF YODER RACHEL-ET**

840003126231394 100%RHA-NA

9-00 96 EEEEE 3E DOM

PTA +449M +15F +21P 87%R 12/2025

PTA +20NM -.01%F +.02%P

PTA +.1PL 3.01SCS -1.5DPR 2.0%DCE

PTA +1.04T +.42UDC -.01FLC 87%R 12/2025

PTA +23FE -1.2FI 1.6%SCE

2-01 2 333 24520 4.0 993 3.2 788

3-01 2 317 27410 4.2 1155 3.3 910

4-03 2 365 27820 4.4 1215 3.5 968

5-06 2 352 35690 4.0 1427 3.4 1220

6-08 2 319 35430 4.1 1440 3.3 1165

7-08 2 365 39920 4.6 1840 3.3 1331

9-04 2 365 34930 4.6 1616 3.2 1121

LIFE 2581 237280 4.3 10258 3.4 7988

•RES. GRAND CHAMPION NE SPRING NAT'L 2023

•ALL-AMERICAN LIFETIME PRODUCTION COW '22

•1ST 150,000 LB. COW INTERNATIONAL SHOW '22

•1ST AGED COW & GR CH. EAST. FALL NAT'L '21

•SUPREME CHAMP PA ALL-AMERICAN SHOW 2021

•NOM. ALL-AMERICAN 5 YEAR OLD 2020

•1ST 5 YEAR OLD MIDWEST FALL NATIONAL 2020

S: WOODCREST MOGUL YODER-ET

**2nd - 12th Dams:**

**S-S-I UNO RAPA 8431-ET VG88**

3-04 2 365 29280 4.1 1189 3.4 997

**S-S-I SNOWMAN RACHEL7516-ET EX-90 DOM**

2-05 2X 365D 37400 3.6 1333 3.0 1128

LIFE: 1713D 153910 3.5 5362 3.1 4784

**ROYLANE SOCRA MIRA 1760-ET 2E91 DOM**

5-11 3X 305D 40080 3.5 1411 3.1 1252

LIFE: 1713D 180370 3.7 6734 3.2 5832

**SEAGULL-BAY OMAN MIRROR-ET VG-86 DOM**

3-00 2X 365D 36430 4.4 1606 3.6 1304

NUMEROUS SONS IN A.I.

**SEAGULL-BAY MANAT MIRAGE-ET EX-90 GMD DOM**

3-06 3X 365D 35900 3.8 1364 3.4 1229

2ND SR. 3 YR OLD & 1ST BU IDAHO SHOW 2005

NUMEROUS SONS IN A.I.

**LYNMEAD CELSIUS MINNOW-ET 2E91 GMD DOM**

4-10 3X 365D 49550 3.7 1857 3.2 1592

LIFE: 2626D 255910 3.7 9446 3.3 8481

10 SONS IN A.I.

**CMV MELWOOD MINDY-ET \*TL VG-85 DOM**

4-01 2X 365D 36,340 3.6 1306 3.4 1238

**BRIARPATCH-R MISTY VG-85 GMD DOM**

3-08 2X 365D 24,690 4.1 1011 3.2 794

**RILARA MARS LAS RAVENA EX-91 GMD DOM**

4-03 2X 305D 29,030 4.6 1330

**RILARA HAVEN CHARMING LAS-TW VG-87 GMD DOM**

**RAG APPLE LOCUST GROVE CHARM VG-86**



**ERROLEA AVALANCHE BRAZIL 2E95**  
DAM OF LOT 3



## MS HODGLYNN BEERS BELLA-ET

840003314217829 99%RHA-I  
**BORN: 09/19/2025**

**MATTENHOF HARRIS**

CHE 120157244705 99%RHA-I TR TP TE TC  
PTA -322M -53F -20P 12/25  
PTA +2.35T +1.93UDC +1.03FLC +2263 G  
*Delta-Lambda x Tadoo x G W Atwood*

**ERROLEA AVALANCHE BRAZIL**

CAN 12273014 99%RHA-I  
CAN EX 95 2E  
CAN 2-02 2 355 21120 3.6 752 3.3 699  
CAN 3-03 2 329 23647 3.6 858 3.2 746  
CAN 4-04 2 365 29041 3.6 1036 3.1 895  
S: *DYMENTHOLM MR APP AVALANCHE-TW*

*2nd - 6h Dams:*

**ERROLEA JORDAN BELLE VG85 CAN**  
CAN 6-07 2 314 24603 3.6 897 2.9 720  
LIFE 1630 111390 3.7 4074 3.0 3364  
**ERROLEA GIBSON BOBBIE 2E90-CAN**  
6-06 2X 365D 24,774 3.7 966 3.2 825  
LIFE: 5 LACT. 125,140 3.8 4749 3.2 3957  
•3RD MATURE COW LAMBTON 2012  
•2ND 5 YEAR OLD LAMBTON 2011  
•1ST 4 YEAR OLD LAMBTON 2010  
•2ND SR. 3 YEAR OLD LAMBTON 2009  
**ERROLEA LINDY BECKY VG-85-4Y-CAN**  
5-10 2X 365D 29,656 3.9 1144 3.0 895  
LIFE: 6 LACT. 160,455 5.0 6446 3.2 5159  
**ERROLEA LEADER BEA 2E92 CAN**  
5-09 2X 365D 27,494 4.3 1173 3.2 875  
LIFE: 6 LACT. 152,428 4.0 6085 3.2 4936  
•1ST MATURE COW LAMBTON 2004  
**ERROLEA B J BELINDA VG-86-5Y-CAN**  
6-06 2X 365D 27,524 4.1 1129 3.2 880  
LIFE: 9 LACT. 194,737 4.4 8640 3.3 6455

*Consignor:*

KALE, KLEY, RYAN & LOGAN BEER  
1971 W 300 S  
BERNE, IN 46711  
260/413-3428



**MILKSOURCE GOLDN  
AFRICA-ET 2E95  
NOM ALL-AMERICAN GRANDDAM  
OF LOT 4**

**BUDJON-VAIL AVA BEL-AIR-ET EX92  
DAM OF LOT 4**



## 4 KRULLCREST RCG SA BELL-ET

840003321833864 99%RHA-I  
**BORN: 12/06/2025**

**REDCARPET STORY ARC-ET**  
840003253913761 99%RHA-I RC  
PTA +69M -44F -12P 12/25  
PTA +3.85T +2.67UDC +2.03FLC +2236 G  
*Architect X VG86 Blizzard X E93 King Doc*

**BUDJON-VAIL AVA BEL-AIR-ET**  
840003147223482 99%RHA-I RC  
5-09 92 EEEVE  
2-07 2 365 28400 3.3 925 3.0 841  
3-08 2 365 38240 3.1 1191 2.8 1086  
5-02 2 269 31700 3.6 1139 2.6 829  
LIFE 1042 100670 3.3 3334 2.8 2835  
*S: DYMENTHOLM MR APP AVALANCHE-TW*

*2nd - 7th Dams:*

**MILKSOURCE GOLDWN AFRICA-ET 2E95**  
6-02 2 365 38750 3.7 1437 3.0 1178  
7-10 2 365 42760 3.5 1480 3.0 1301  
LIFE 1961 187600 3.8 7069 3.2 6006  
*NOM. ALL-AMERICAN AGED COW 2014  
5TH INTERNATIONAL 150,000 POUND COW 2016  
5TH INTERNATIONAL 6Y+ COW 2014  
1ST MID-W SPR NAT 6Y+, SR & GR CH 2015  
1ST MID-W SPR NAT 4Y, SR & GR CH 2012*

**BUTZ-BUTLER DURHAM ANGEL-ET EX90**  
2-04 2 365 31370 4.1 1273 3.2 1005

**EO SEIMERS ASHLYNS ANGEL-ET 3E96 GMD**  
4-03 365 41370 4.2 1749 3.3 1355  
LIFE 225080 4.8 10836 3.3 7333  
*ALL-AMERICAN WINTER YRLG 2005  
RES. ALL-AMERICAN SR. 2 YR OLD 2006  
NOM ALL-AMERICAN 4 YR OLD 2008  
HM ALL-CAN|JHMM ALL-AMERICAN AGED COW 2010*

**FULL SISTERS:**

**EK-OSEANNA AMBROSIA ET 2E95**  
*RES. AA JR. 2 2005 & 4 YR 2007*

**ERNEST-ANTHONY APHRODITE-ET 2E95**

**TRI-DAY ASHLYN-ET 2E96 GMD DOM**  
4-09 365 43090 4.8 2079 3.5 3.5 1505  
LIFE: 144770 4.6 6665 3.5 5135  
*ALL-AM & ALL-CAN 4 YR OLD 2001  
ALL-AM & RES ALL-CAN SR 3 YR OLD 2000*

**BENDY-BROOK ODYSSEY FAVORITE 2E92 DOM**  
6-01 337 22670 3.4 770 3.1 706  
*RES ALL-AMERICAN PRODUCE OF DAM 2000  
NOM JR ALL-AMERICAN AGED COW 1995*

**BENDY-BROOK STAR FONDA VG86|VG-MS**

*Consignor:*  
JOHNATHAN HEINSOHN/RED CARPET GENETICS  
34695 KIRKLAND RD  
KIRKLAND, IL 60146  
815/979-5314



**WILLOWS-EDGE ADVENT MALIKA 4E94**  
 GRANDDAM OF LOT 5



## KOCHER T STORM MARGARITA

REG: 840003263327600 99%RHA-I  
 BORN: 03/29/2024

**DUE 6/18/2026 to sexed**  
**FARNEAR ARCHITECT-ET**

**BLONDIN THUNDER STORM**  
 CAN 110296922 99%RHA-I  
 PTA -413M -72F -32P 12/25  
 PTA +2.45T +1.35UDC +.39FLC +1856 G  
*Jacoby x VG Beemer x E94 Bolton*

**WILLOWS-EDGE GWYN MOTION-ET**  
 145189372 100%RHA-NA  
 4-06 86 VVV+V  
 2-00 3 341 27810 3.8 1054 3.1 850  
 3-00 3 365 35260 3.5 1231 3.1 1092  
*S: BRAEDALE GOLDWYN*

*2nd - 10h Dams:*

**WILLOWS-EDGE ADVENT MALIKA 4E94**

7-06 2 365 30870 4.2 1284 3.1 947

*2nd MID-W FALL NATL JR 3Y COW 2010*

*3rd MID-W FALL NATL JR 2Y COW 2009*

**WILLOWS-EDGE RI MIRANDA-ET EX90**

4-02 2 365d 34830 4.6 1604 3.2 1098

**WILLOWS-EDGE STAR MAIDEN EX93**

4-10 2 365D 28260 4.4 1231 3.2 892

• *NOM JUNIOR ALL-AMERICAN AGED COW 2005*

• *JUNIOR ALL-WISCONSIN AGED COW 2005*

• *RESERVE JUNIOR ALL-AMERICAN 5-YEAR-OLD 2004*

• *JUNIOR ALL-WISCONSIN 5-YEAR-OLD 2004*

**WILLOWS-EDGE BC MARYKE 3E90**

8-03 2 365d 25770 4.0 1040 3.2 830

LIFE: 3108d 200520 4.2 8516 3.4 6757

**WILLOWS-EDGE BLS MIKASA-TW G-78**

3-04 2X 273d 16170 4.1 656 3.0 492

**BLS MILLIE ASTRO MOLLIE VG-87 VG-MS**

5-03 2 365d 29160 4.1 1199 3.6 1049

LIFE: 1656d 102240 4.3 4396 3.6 3673

**DIX SOUTHLAND MILLIE 2E90**

9-10 2 365d 23640 3.5 820 3.1 723

LIFE: 2976d 171240 3.5 6026 3.1 4120

**DIX KING MICKEY G-85**

5-10 2 305d 21450 3.7 785 3.1 658

**FONDON PENN-GATE MOLLY VG-87**

LIFE: 3399d 177880 3.8 6717

*Consignor:*  
 KENNETH P. KOCHER  
 6249 ROSS RD  
 BLOOMVILLE, OH 44818  
 419/563-6100

**MS BIKASA ATWOOD BRILEY-ET E91**  
**GMD**  
 ALL-AMERICAN GRANDDAM OF LOT 6



**REGANCREST-PR BARBIE-ET E92**  
**GMD DOM**  
 HM ALL-AMERICAN 4TH DAM OF LOT 6



**BEEKMANS ALLY BRILEY**

REG: 145390350 99%RHA-I  
 BORN: 03/03/2022  
**2-04 86 VVVVV**  
 PTA +800M -46F +4P 48%R 12/2025  
 PTA -524NM -.29%F -.08%P  
 PTA -3.9PL 3.11SCS -3.1DPR 2.6%DCE  
 PTA +2.94T +1.35UDC +2.13FLC 53%R 12/2025  
 PTA -104FE -3.1FI 1.8%SCE

**SELLS FRESH**

*Consignor:*  
 BRAYLON BEEKMAN  
 11902 N MERIDIAN RD  
 HUNTINGTON, IN 46750  
 260/450-7568

**BRABANTDALE ALLEYOOP-ET**  
 CAN 42002534 99%RHA-I TR TP TE TC TY TV  
 PTA +1325M -23F +14P 12/25  
 PTA +3.54T +1.97UDC +1.27FLC +2389 G  
*Crushabull x V85 Rambo x V85 Mccutchen*

**PRESTIGE-GEN MC BRIGHT-ET**  
 840003150492680 99%RHA-I  
 4-04 86 VVPVV  
 2-03 2 305 24670 3.3 807 3.0 739  
 3-08 2 268 25230 3.2 804 3.0 769  
*S: DE-SU BKM MCCUTCHEN 1174-ET*

*2nd - 9th Dams:*

**MS BIKASA ATWOOD BRILEY-ET EX91 GMD**  
 4-01 2 365 35910 3.4 1221 2.9 1051  
**REGANCREST MAC BIKASA-ET VG87 GMD**  
 2-02 2x 365d 29240 3.9 1144 3.3 967  
**REGANCREST-PR BARBIE-ET E92 GMD DOM**  
 2-06 2x 365d 31690 3.9 1237 3.3 1050  
 • HM All-American Junior 3-Year-Old 2004  
**REGANCREST JUROR BRINA-ET EX92 GMD**  
 4-04 2x 365d 40640 3.6 1478 3.0 1217  
 • Res Grand Champion, IA State Fair 2000  
 • Res Grand Champion, IA State Show 2002  
**REGANCREST AEROSTAR BERT-ET EX90 GMD DOM**  
 5-05 2x 365d 37790 3.6 1357 3.2 1215  
 Life: 4 Lact 109350 3.7 4030 3.3 3556  
**REGANCREST MARK CHAIRMAN BEA 2E91 GMD DOM**  
 7-09 2x 365d 33630 3.8 1278 3.1 1052  
 Life: 2036d 140130 4.1 5711 3.3 4616  
**REGANCREST BOARD CHAIRMAN BEA EX-90 EX-MS**  
 5-09 2x 365d 26010 4.1 1059 3.4 884  
**REGANCREST APACHE STANDOUT BEA VG-86 EX-MS**  
 4-10 2x 320d 19070 4.0 766  
 Life: 2432d 131940 3.6 4744



**TOPPGLEN AWESOME WHODEY-ET  
E92  
RES. ALL-NATIONAL DAM OF LOT 7**



**TOPPGLEN ALEXANDER WHOA-ET 3E94  
GRANDDAM OF LOT 7  
& MATERNAL SISTER OF LOT 8**



## TOPPGLEN DBACK WHODIS

840003266225821 99%RHA-I  
**BORN: 12/23/2023**

**SELLS FRESH**

**MR D APPLE DIAMONDBACK**

840003013721049 99%RHA-I RC TP TE TC TY  
PTA -917M -62F -24P 12/25  
PTA +1.81T +.98UDC +1.25FLC +1936 G  
*Doorman x 2E94 Talent RC x 4E96 Regiment-Red*

**TOPPGLEN AWESOME WHODEY-ET**

840003239121070 100%RHA-NA RC  
3-08 92 EEEEE

*RESERVE ALL-NATIONAL SR 2Y COW 2024  
1st NORTH-E SUMM NATL SR 3Y & INT SR CH 2025  
4th MID-E SUMM NATL SR 2Y COW 2024  
S: LUCK-E AWESOME-RED*

*2nd - 11th Dams:*

**TOPPGLEN ALEXANDER WHOA-ET 3E94**

3-06 2 302 29390 4.2 1233 3.3 967

*2nd MID-E SPRG NATL FALL YR HFR 2012*

*4th MID-E SUMM NATL FALL HFR CALF 2011*

**TOPPGLEN ALEXANDER WHOA-ET 3E94**

3/06 2X 302D 29390 4.2 1233 3.3 967

*2ND MID-E SPRG NATL FALL YR HFR 2012*

*4TH MID-E SUMM NATL FALL HFR CALF 2011*

**ROSE-VUE DAMION WOOKI 2E91**

2-02 2X 342D 20840 3.7 762 3.3 691

**ROSE-VUE ASTRO WHOOSH-ET 2E93**

2-05 2X 365D 30300 3.6 1102 3.1 936

LIFE: 1556D 124250 3.6 4492 3.1 3838

**DUPASQUIER RDLPH WINNIE-ET EX-90**

4-05 2X 365D 29700 4.1 1213 3.4 1001

**DUPASQUIER STARB WINNIE EX-3E-CAN**

6-07 2X 365D 33574 4.0 1349 3.1 1052

LIFE: 6 LACS 214664 4.1 8761 3.3 7176

*3X ALL-CANADIAN IN MILKING FORM*

*2X ALL-AMERICAN IN MILKING FORM*

**ALLEGROVUE AA WINNIE VG-CAN**

5-07 2X 365D 20415 4.1 840 3.4 701

**ALLANGROVE REFLECTION WINNIE EX-CAN**

LIFE: 8 LACS 131961 3.8 4980

*ALL-CANADIAN 4-YEAR-OLD 1977*

**MAUGHLIN WHITEY EX-CAN**

2-02 2X 335D 14949 3.6 540

**MAUGHLIN JESSIE MILESTONE MISS VG-CAN**

9-07 2X 305D 14149 3.9 558

*Consignor:*

KALE, KLEY, RYAN & LOGAN BEER

1971 W 300 S

BERNE, IN 46711

260/413-3428

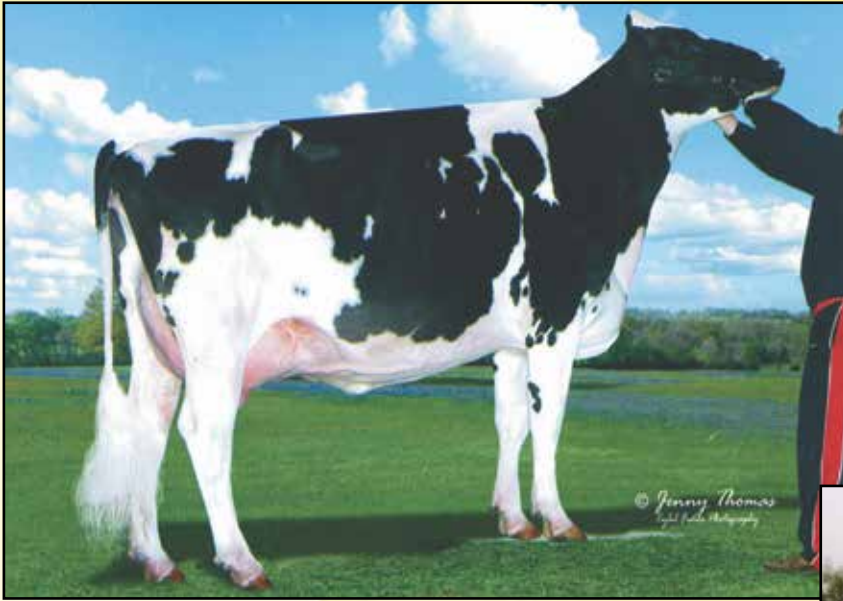

**ROSE-VUE DAMION WOOKIE 2E91**  
 DAM OF LOT 8  
 4TH DAM OF LOT 7 & 9



**ROSE-VUE ASTRO WHOOSH-ET 2E93**  
 GRANDDAM OF LOT 8  
 FOUNDATION DAM OF LOT 7 & 9



## TOPPGLEN MASAL DB WILLOW-ET

840003272626869 99%RHA-I  
**BORN: 09/06/2023**

### SELLS FRESH

*MATERNAL SISTER:*  
 TOPPGLEN ALEXANDER WHOA-ET 3E94  
 3/06 2X 302D 29390 4.2 1233 3.3 967  
 2ND MID-E SPRG NATL FALL YR HFR 2012  
 4TH MID-E SUMM NATL FALL HFR CALF 2011

**MR D APPLE DIAMONDBACK**  
 840003013721049 99%RHA-I RC TP TE TC TY  
 PTA -917M -62F -24P 12/25  
 PTA +1.81T +.98UDC +1.25FLC +1936 G  
*Doorman x 2E94 Talent RC x 4E96 Regiment-Red*

**ROSE-VUE DAMION WOOKI**  
 139642355 100%RHA-NA  
 6-04 91 EEEVE 2E  
 2-02 2 342 20840 3.7 762 3.3 691  
 3-09 2 306 14480 3.7 530 3.1 444  
*S: ERBACRES DAMION*

*2nd - 8th Dams:*  
**ROSE-VUE ASTRO WHOOSH-ET 2E93**  
 2-05 2X 365D 30300 3.6 1102 3.1 936  
 LIFE: 1556D 124250 3.6 4492 3.1 3838  
**DUPASQUIER RDLPH WINNIE-ET EX-90**  
 4-05 2X 365D 29700 4.1 1213 3.4 1001  
**DUPASQUIER STARB WINNIE EX-3E-CAN**  
 6-07 2X 365D 33574 4.0 1349 3.1 1052  
 LIFE: 6 LACS 214664 4.1 8761 3.3 7176  
*3X ALL-CANADIAN IN MILKING FORM*  
*2X ALL-AMERICAN IN MILKING FORM*  
**ALLEGROVUE AA WINNIE VG-CAN**  
 5-07 2X 365D 20415 4.1 840 3.4 701  
**ALLANGROVE REFLECTION WINNIE EX-CAN**  
 LIFE: 8 LACS 131961 3.8 4980  
*ALL-CANADIAN 4-YEAR-OLD 1977*  
**MAUGHLIN WHITEY EX-CAN**  
 2-02 2X 335D 14949 3.6 540  
**MAUGHLIN JESSIE MILESTONE MISS VG-CAN**  
 9-07 2X 305D 14149 3.9 558

*Consignor:*  
 KALE, KLEY, RYAN & LOGAN BEER  
 1971 W 300 S  
 BERNE, IN 46711  
 260/413-3428



**TOPPGLEN ATWOOD WAKI 3E94**  
 GRANDDAM OF LOT 9



## WHITE-LIGHT HULU WHOOP AZ

145794547 99%RHA-I  
**BORN: 03/02/2025**

**SIEMERS WOLF HULU 37006-ET**  
 840003245702863 99%RHA-I RC TP TE TC TY  
 PTA +555M +19F +27P 12/25  
 PTA +2.77T +2.01UDC +1.75FLC +2961 G  
*Wolfgang P x E91 Luster-P x E92 Doc*

**ETGEN-WAY DLAMBDA WHISKY-ET**  
 840003269893179 100%RHA-NA  
 2-06 86 VVV+V

*S: FARNEAR DELTA-LAMBDA-ET*

*2nd - 11th Dams:*

**TOPPGLEN ATWOOD WAKI 3E94**  
 7-03 2 365 31940 4.5 1432 3.4 1088  
 LIFE 2555 197010 4.6 9103 3.6 7129  
*2ND MID-E SPRG NATL 5Y COW 2019*  
**TOPPGLEN ATWOOD WONTON-ET VG88**  
 2-00 2 305 15410 4.1 632 3.2 499  
*4TH SPRING YRLG MID-E SUMMER NAT'L 2013*  
**ROSE-VUE DAMION WOOKI 2E91**  
 2-02 2X 342D 20840 3.7 762 3.3 691  
**ROSE-VUE ASTRO WHOOSH-ET 2E93**  
 2-05 2X 365D 30300 3.6 1102 3.1 936  
 LIFE: 1556D 124250 3.6 4492 3.1 3838  
**DUPASQUIER RDLPH WINNIE-ET EX-90**  
 4-05 2X 365D 29700 4.1 1213 3.4 1001  
**DUPASQUIER STARB WINNIE EX-3E-CAN**  
 6-07 2X 365D 33574 4.0 1349 3.1 1052  
 LIFE: 6 LACS 214664 4.1 8761 3.3 7176  
*3X ALL-CANADIAN IN MILKING FORM*  
*2X ALL-AMERICAN IN MILKING FORM*  
**ALLEGROVE AA WINNIE VG-CAN**  
 5-07 2X 365D 20415 4.1 840 3.4 701  
**ALLANGROVE REFLECTION WINNIE EX-CAN**  
 LIFE: 8 LACS 131961 3.8 4980  
*ALL-CANADIAN 4-YEAR-OLD 1977*  
**MAUGHLIN WHITEY EX-CAN**  
 2-02 2X 335D 14949 3.6 540  
**MAUGHLIN JESSIE MILESTONE MISS VG-CAN**  
 9-07 2X 305D 14149 3.9 558

*Consignor:*  
 LEAH & NORA MENZIE  
 K121 COUNTY ROAD 3  
 MC CLURE, OH 43534  
 419/278-0030

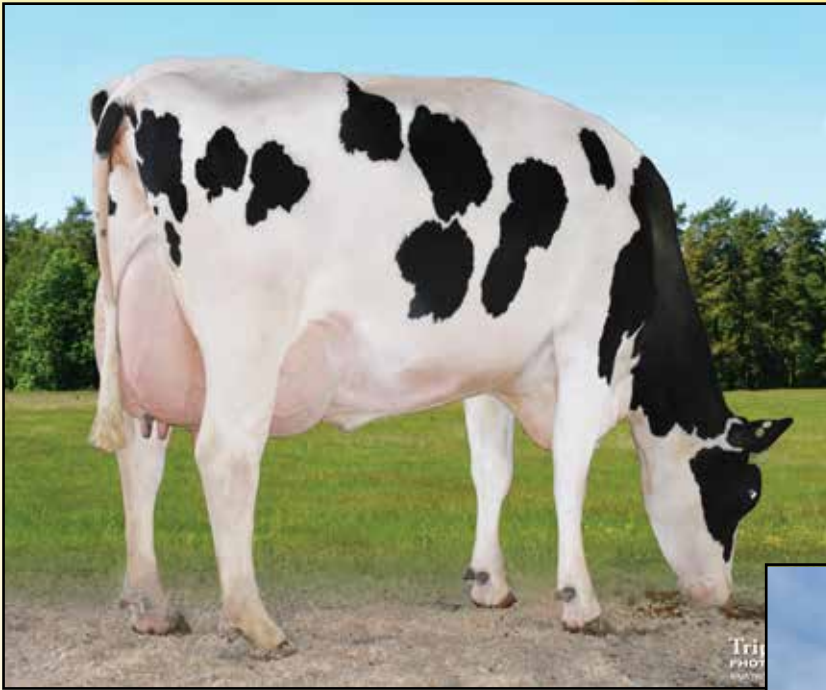

**PINE-TREE ERA ACHIE 7593-ET +82  
DOM  
GRANDDAM OF LOT 10**

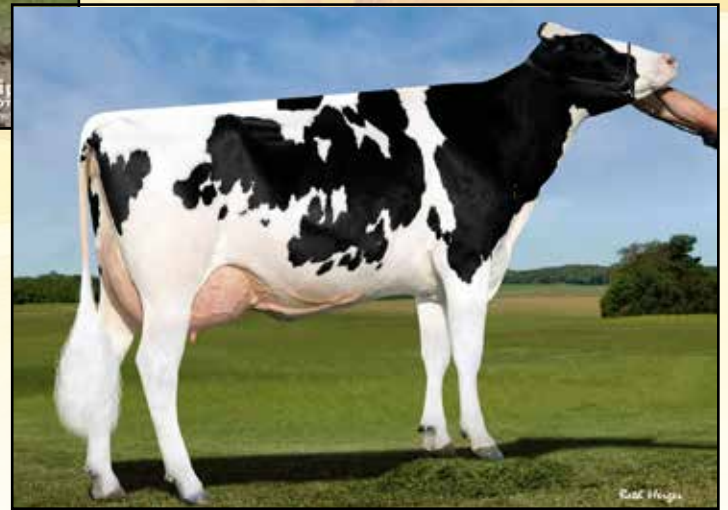

**SANDY-VALLEY MORGAN ERA-ET GP83  
GMD DOM  
3RD DAM OF LOT 10**



**PINE-TREE 7938 SHOW 9826-ET**

840003254487883 99%RHA-I TR TP TC TL TD

**BORN: 12/15/2022**

**3-02 89 VE++E**

A1A2 AE | +3037 G

PTA +730M +75F +33P 83%R 12/2025

PTA +528NM +.17%F +.03%P

PTA +1.1PL 2.91SCS -1.1DPR 2.3%DCE

PTA +.96T +.81UDC +.79FLC 83%R 12/2025

PTA +208FE -0.8FI 1.3%SCE

1-10 3 301 26980 4.7 1276 3.4 907

Recent test 126# 4.3%f 3.4%p 13,000SCC

**FRESH 10/22/2025**

**PREG, DUE 10/09/2026 to sexed**

**OCD TROOPER SHEEPSTER-ET**

**LARS-ACRES L SHOWBIZ-ET**

840003219743008 99%RHA-I TR TP TC TY TV

PTA +492M +54F +23P 12/25

PTA +1.21T +1.01UDC +1.65FLC +3071 G

*Logistics x VG Future x VG Manton*

**PINE-TREE HELIX 7938-ET**

840003222754004 99%RHA-I TR TE TC TL TD

5-01 86 EV++V

PTA +765M +110F +34P 87%R 12/2025

PTA +719NM +.29%F +.03%P

PTA +.6PL 2.94SCS -3.3DPR 2.2%DCE

PTA -.32T -.40UDC -.55FLC 87%R 12/2025

PTA +299FE -2.7FI 1.5%SCE

1-10 3 365 29450 5.2 1523 3.7 1096

3-01 3 322 34000 4.6 1580 3.2 1094

4-01 3 337 40778 4.8 1944 3.6 1459

*S: AOT SILVER HELIX-ET*

*2nd - 12th Dams:*

**PINE-TREE ERA ACHIE 7593-ET +82 DOM**

1-10 3 365 35130 5.0 1758 3.1 1084

**SANDY-VALLEY MORGAN ERA-ET GP-83 GMD DOM**

2-02 365 34790 4.2 1450 3.6 1258

**SANDY-VALLEY RBS EMERALD VG-88 GMD**

3-11 348 42010 4.2 1771 3.1 1316

LIFE: 184897 4.1 7552 3.2 5988

*\*MAT. SISTER IS THE DAM OF 'RUBICON'*

**SANDY-VALLEY PLANE SAPPHIRE VG-87 DOM**

2-00 365 39130 3.3 1301 3.0 1175

**SANDY-VALLEY BOLT SHEILA-ET EX-90**

2-02 365 44790 3.6 1607 2.9 1294

**SANDY-VALLEY FORBID SULLY VG-87/VG-MS GMD**

2-03 365 35110 3.7 1310 3.1 1095

**ORTHOAPPLE MARSHALL ALIA-ET VG-89/VG-MS GMD DOM**

2-04 365 36210 4.4 1605 3.2 1154

**REGANCREST-JB TATUM-ET VG-87/VG-MS DOM**

2-04 365 32682 3.6 1163 3.2 1059

**REGANCREST TESK DELLA EX-90 GMD DOM**

5-11 365 35510 3.5 1234 3.2 1134

*\*NOM. GLOBAL COW OF THE YEAR 2006*

**SNOW-N DENISES DELLIA 2E95 GMD DOM**

7-06 365 35610 4.0 1431 2.9 1035

*\*DAM OF DURHAM & DUNDEE*

**SNOW-N DORYS DENISE 2E90 GMD DOM**

5-09 365 33350 3.8 1256 3.1 1038

*Consignor:*

PINE TREE DAIRY

8586 BENNER RD

MARSHALLVILLE, OH 44645

330/466-9137

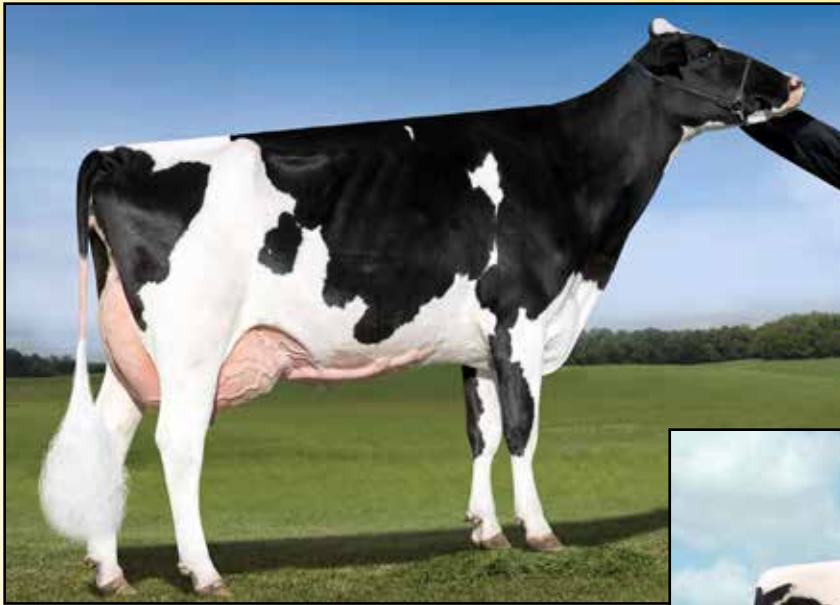

**MS GOLDWYN BREEZIER 39-ET 3E94**  
DAM OF LOT 11



**RF OUTSIDE BREEZE-ET 2E95**  
GRANDDAM OF LOT 11



## CRYSTAL-STAR BEERS BABE-ET

REG: 840003314217835 99%RHA-I  
BORN: 12/15/2025

### WALNUTLAWN SIDEKICK

CAN 12508113 99%RHA-I TR TE TY TV TL TD  
PTA -1693M -34F -3 12/25  
PTA +2.60T +1.48UDC +1.17FLC +2257 G  
Abbott x E94 Mccutchen x V89 Lavanguard

### MDF GOLDWYN BREEZIER 39-ET

65666410 100%RHA-NA  
10-02 94 EEVEE 3E  
2-05 2 305 22470 4.4 986 3.3 738  
4-02 2 305 37680 3.9 1484 3.0 1123  
5-08 2 338 33160 4.5 1487 3.0 1006  
6-09 2 365 39420 4.4 1754 3.0 1192  
LIFE 2780 227620 4.4 9999 3.1 7064  
S: BRAEDALE GOLDWYN

Maternal sister to Breezier 39:  
RAINYRIDGE TALENT BARBARA \*RC EX-95 14\*  
3-04 2x 365d 34,465 3.6 1257 3.3 1133  
All-American 5 Year Old 2010  
HM All-Canadian 5 Year Old 2010  
Holstein Canada Cow of the Year 2013

### 2nd - 5th Dams:

#### RF OUTSIDE BREEZE-ET 2E95

4-02 2 334d 31920 4.7 1488 3.3 1052 CAN  
LIFE 1896d 165379 4.6 7560 3.4 5659  
Grand Champion Southern Spring National 2011  
1st 125,000 lb. Cow Southern Spring Nat'l 2011  
1st 5 Year Old Manitoba Spring Show 2008  
1st 5 Year Old Morris 2008

#### RAYVERLEY BRIANA MILAN-ET EX-2E-CAN 6\*

6-03 2x 365d 27,075 3.4 928 3.2 862  
RAYNRIDGE TONY BEAUTY EX-5E-CAN 9\*  
10-5 2x 365d 29,081 3.5 1005 3.1 913  
LIFE: 8 lact 199,869 3.3 6592 3.2 6455  
All-Canadian Mature Cow '92, '93, '95 & '99  
All-American Aged Cow '92, '95 & '99  
Canadian Cow of the Year 1999

Grand Champion Int'l Holstein Show 1999  
Supreme Champion WDE 1995 & 1999  
Res. Grand Champion RAWF 1995 & 1999  
Grand Champion Royal Winter Fair 1993  
HM All-Canadian 4 Year Old 1989

#### DESPICS TEMPO DIANE VG85 @ 3YCAN

LIFE: 7 lact 109,278 3.7 4032

### MATERNAL SISTERS TO BABE::

#### LADINOSTAR DMN BUTTERCUP-ET 2E91

4-02 2x 333d 29,150 4.2 1212 3.2 939

#### LADINOSTAR DMAN BROOKE-ET 2E91

5-01 2x 365d 34,570 4.1 1417 3.1 1055

#### LADINOSTAR DMAN BRYNN-ET EX-90

1-11 2x 365d 26,610 4.4 1161 3.2 843

#### JAN-GOLD LADD BREATH-ET \*RC EX-90

4-05 2x 286d 22,300 4.0 882 3.5 782

### Consignor:

KALE, KLEY, RYAN & LOGAN BEER  
1971 W 300 S  
BERNE, IN 46711  
260/413-3428



**MS AWESOME ATOMIGET  
EX92 @ 3YR  
DAM OF LOT 12**



**MS APPLES UNO ARMANA-ET\*RC 2E94 DOM  
GRANDDAM OF LOT 12**



# 12 MILLION-HEIR M ARIYA-RED-ET

145770110 99%RHA-I  
**BORN: 12/12/2024**

**HODGLYNN MAXIMUM-RED-ET**  
CAN 14156509 99%RHA-I  
PTA -637M -35F -32P 12/25  
PTA +1.65T +1.15UDC +1.16FLC +2118 G  
*Altitude-Red x E94 Unstopabull x E92 Armani*

**MS AWESOME ATOMIC-RED-ET**  
840003133063854 100%RHA-NA  
3-10 92 EEEEE

*R&W ALL-AMERICAN SR 2Y COW 2019  
R&W RESERVE ALL-AMERICAN 4Y COW 2021  
R&W RESERVE ALL-AMERICAN SR 3Y COW 2020  
1st MID-E SUMM NATL 4Y COW 2021  
1st MID-E SUMM NATL SR 2Y COW 2019  
S: LUCK-E AWESOME-RED*

*2nd - 9h Dams:*

**MS APPLES UNO ARMANA-ET\*RC 2E94 DOM**  
3-09 305 27430 4.5 1241 3.4 946  
5-07 305 31110 3.5 1093 3.2 1009

**Sisters include:**

**MISS APPLE SNAPPLE-RED EX-96**  
*\*UN. ALL-AMERICAN R&W 4YR-OLD 2017*

**MS CANDY APPLE-RED EX-94**  
*\*UN. ALL-AMERICAN 4YR-OLD 2013*

**MS DELICIOUS APPLE-RED EX-94**  
*\*RED IMPACT COW OF THE YEAR 2019*

**KHW REGIMENT APPLE-RED-ET 4E96 DOM**  
4-01 365 35750 4.7 1682 3.7 1314

LIFETIME 240640 4.7 11394 3.7 9013  
*-UNANIMOUS ALL-AM JR 2YR-OLD 2006*

*-ALL-AMERICAN R&W JR 2YR-OLD 2006  
-HHM ALL-AMERICAN JR 3YR-OLD 2007*

*-NOM. A-A & R. ALL-CAN 5YR-OLD 2009  
-ALL-AM R&W AGED COW 2011*

*-\$1M GLOBAL GLAMOUR SALE TOPPER  
\*Maternal sister to Advent-RED*

**KAMPS-HOLLOW ALTITUDE-ET 2E95 DOM \*RC**  
7-00 2x 365d 39690 4.7 1849 3.5 1385

Life: 1844d 144460 4.4 6295 3.7 5288

**CLOVER-MIST ALISHA-ET 3E93 GMD DOM \*RC**  
8-07 2x 365d 36920 4.2 1553 3.4 1258

Life: 2999d 226470 4.7 10659 3.6 8149

**CLOVER-MIST AUGY STAR-ET 4E94 DOM \*RC**  
7-10 3x 365d 43140 5.0 2136 3.3 1421

Life: 2486d 206250 4.7 9793 3.5 7187

**D-R-A AUGUST 4E96 DOM**  
8-05 2x 365d 27460 4.3 1187 3.2 871

Life: 3443d 190200 4.4 8281 3.3 4457  
• *Nominated All-American Aged Cow 1986*  
• *All-Wisconsin Aged Cow 1987*

**D-R-A IDEAL PRECIOUS LEADER 2E90**

7-06 2x 358d 20090 3.9 787 3.4 675

**D-R-A PRINCESS LAD LEADER 3E90**

*Consignor:*  
GLENN CRAEMER  
8470 FIVE POINTS RD  
SMITHVILLE, OH 44677  
330/464-1024



**T-TRIPLE-T PIECE OF CAKE EX92**  
DAM OF LOT 13



**T-TRIPLE-T PLATINUM-ET 3E95**  
3RD DAM OF LOT 13



**T-TRIPLE-T DUNDEE PAIGE 3E96**  
MATRIARCH OF LOT 13



## T-TRIPLE-T-RP PIECE OUT-ET

840003278139217 99%RHA-I  
**BORN: 12/03/2024**

**BRED 2/15/2026 & CONFIRMED**  
**to sexed KINGSWAY VENMO**

**GOLDEN-OAKS MASTER-ET**  
840003139216917 99%RHA-I TR TP TC TL TD  
PTA -443M -25F -25P 12/25  
PTA +3.01T +1.97UDC +1.21FLC +2025 G  
*Avalanche\*RC x Doorman x Goldwyn*

**T-TRIPLE-T PIECE OF CAKE**  
840003136496622 99%RHA-I TR TC TL TD  
4-08 92 EEEEE  
3-01 2x 305d 27830 3.8 1063 3.4 957  
*H.M. ALL-AMERICAN SPR YR HFR 2020*  
*1st MID-E SUMM NATL JR 3Y & INT CHAMP 2022*  
*1st MID-E SUMM NATL JR 2Y COW 2021*  
*S: VAL-BISSON DOORMAN-ET*

*2nd - 6th Dams:*

**MS T-TRIPLE-T POKERFACE-ET EX92**  
5-03 2 305 31170 4.7 1450 3.0 939  
LIFE 1484 114530 5.0 5734 3.3 3734  
*NATIONAL HOLSTEIN FUTURITY CHAMPION 2019*  
*1ST WINTER YRLG MIDEAST SUMMER NATIONAL 2017*  
*1ST WINTER CALF MIDEAST SUMMER NATIONAL 2016*  
**T-TRIPLE-T PLATINUM-ET 3E95**  
7-04 2X 365D 46830 6.5 3049 3.3 1559  
LIFE: 2418D 210480 5.7 11897 3.4 7180  
*NOM. ALL-AMERICAN LIFETIME PRODUCTION COW 2020*  
*HOLSTEIN USA STAR OF THE BREED 2018*  
*NOM. ALL-AMERICAN LIFETIME PRODUCTION COW 2018*  
*NOM. ALL-AMERICAN SR. 3 YEAR OLD 2014*  
**T-TRIPLE-T DUNDEE PAIGE 3E96**  
7-09 2X 365D 33420 4.6 1551 3.0 1017  
LIFE: 2129D 145510 4.5 6620 3.2 4701  
*NOM. ALL-AMERICAN 125,000 LB. COW 2013*  
*GRAND CHAMPION MIDWEST SUMMER NAT'L 2013*  
*NOM. ALL-AMERICAN AGED COW 2011*  
*GRAND CHAMPION MIDEAST SUMMER NAT'L 2011*  
**T-TRIPLE-T LINJET PHOEBE-ET 2E91**  
5-06 2X 305D 29200 3.9 1135 3.0 873  
LIFE: 2678D 151837 3.9 5855 3.2 4324  
**HESTERS MARK PRUDENCE EX-95 4E GMD DOM**  
7-06 3X 365D 49771 3.8 1885 2.8 1396  
LIFE: 3183D 301342 3.4 10318 3.1 9290  
*1ST 125,000 LB. COW MIDEAST SPR. NAT'L 1996*  
**CHEL-BROOK CHAIRMAN PEACH VG-87 EX-MS DOM**

*Consignor:*  
BEN, HANNAH SIMPSON, & ZACH, ELIZA GUGG  
27818 WINONA RD  
SALEM, OH 44460  
330/581-3930



**STARMARK AD HOTSTUFF-RED-ET 2E94**  
**ALL-AMERICAN 3RD DAM OF LOT 14**



## BO-ANN WILORAE HARVEST-RED

REG: 840003320718131 99%RHA-I  
 BORN: 10/11/2025

**MAPLES MIRACULOUS-RED-ET**  
 840003216600245 99%RHA-I TP TM TE TC TY  
 PTA -761M -11F -31P 12/25  
 PTA +1.33T +.95UDC +.99FLC +2271 G  
*Alpha x Unstopabull x Armani*

**BO-ANN ANALYST HANNITY-RED**  
 840003248165059 99%RHA-I

*S: MR AFFECTION ANALYST-RED-ET*

*2nd - 12th Dams:*

**MY-TYPE WAR HANNA-RED-ET EX90**  
 3-03 2 305 25310 4.5 1127 3.1 774  
**STARMARK AD HOTSTUFF-RED-ET 2E94**  
 3/04 2X 305D 22960 4.5 1040 3.2 731  
 5/00 2X 365D 33692 5.6 1896 2.9 987  
 LIFE 1746D 125150 5.1 6366 3.3 4141  
*RESERVE ALL-AMERICAN R&W AGED COW 2013*  
*GRAND CHAMPION NY SPRING R&W SHOW 2013*  
*RES GRAND CHAMPION INT' L R&W SHOW 2012*  
*UNANIMOUS ALL-AMERICAN R&W 5-YR-OLD 2012*  
*GRAND CH MID-E SPRING NAT' L R&W SHOW 2011*  
*RES ALL-AMERICAN R&W JR 3-YR-OLD 2010*  
*2ND JR 3-YR-OLD GRAND INT' L R&W SHOW 2010*  
**SCIENTIFIC SS HOTTIE-RED-ET 2E93**  
 4-09 2x 365d 33120 4.5 1475 3.3 1097  
 Life: 1750d 139420 4.6 6364 3.3 4610  
**SCIENTIFIC RAES HOPE-RED EX-92**  
 4-03 2x 365d 36894 3.5 1302 3.2 1409  
 Life: 1386d 103070 3.5 3655 3.3 3409  
**SCIENTIFIC JUBILANT RAE-ET EX-90 DOM \*RC**  
 5-11 2x 365d 38880 4.1 1608 3.6 1403  
 Life: 1394d 117590 4.0 4707 3.6 4242  
**C HANOVERHILL TONY RAE 3E96 GMD DOM**  
 6-11 2x 365d 40220 4.1 1661 3.3 1331  
 Life: 2247d 166396 4.1 6904 3.4 5612  
 • *Gr Champion Western National 1993*  
**C HANOVERHILL TT ROXETTE-ET 2E94 GMD**  
 Life: 2104d 164789 4.1 6760 3.1 3587  
**MIL-R-MOR ROXETTE EX-CAN 30\***  
 Life: 6 Lact 121418 4.7 5728  
**C GLENRIDGE CITATION ROXY 4E97 GMD**  
 Life: 3620d 209784 4.5 9471  
*'Queen of the Breed I & II'*  
**C NORTON COURT MODEL VEE EX-90 6\***  
 Life: 4183d 218629 3.9 8581  
*ALL-AMERICAN PRODUCE OF DAM 1977- 79*  
**NORTON COURT REFLECTION VALE VG-85-CAN**  
 Life: 14 Lact 249583 3.7 9295

*Consignor:*  
 DALTON M KNOLL  
 35 BURRAS RD  
 NORTH FAIRFIELD, OH 44855  
 419/685-3979



**TIGER-LILY APPLE PIE-RED-ET 3E94**  
 RES JR ALL-AMERICAN R & W DAM OF 15

**CURR-VALE APPLE PEAR-RED-ET 2E92**  
 GRANDDAM OF 15



## TIGER-LILY APLCNAMON-RED-ET

840003288001184 99%RHA-I  
**BORN: 09/08/2024**

**BRED to**  
**HOLSTEIN HERD BULL**

**HODGLYNN MAXIMUM-RED-ET**

CAN 14156509 99%RHA-I  
 PTA -637M -35F -32P 12/25  
 PTA +1.65T +1.15UDC +1.16FLC +2118 G  
*Altitude-Red x E94 Unstopabull x E92 Armani*

**TIGER-LILY APPLE PIE-RED-ET**

840003138843054 100%RHA-NA TC TL TD  
 9-01 94 EEEEE 3E  
 2-02 3 365 29920 4.2 1247 3.0 911  
 3-07 3 283 31240 4.5 1406 3.1 972  
 4-06 3 339 36050 4.6 1643 3.1 1135  
 5-08 3 365 36320 4.8 1744 3.2 1148  
 LIFE 1834 175940 4.6 8099 3.2 5546  
 •RES. JR. ALL-AMERICAN R&W 5 YEAR OLD 2022  
 •GRAND CHAMP NY SPRING R&W JR. SHOW 2022  
 •RES. GRAND CHAMP ALL-AMERICAN R&W SH. '22  
 •CHAMP B&O ALL-AMERICAN R&W SHOW 2022  
 •GRAND CHAMP NY STATE FAIR R&W JR. SH. 2022  
 •RES. GRAND CHAMP NY STATE FAIR R&W 2022  
 •RES. GRAND CHAMP NY SPRING R&W JR. SH. '23  
 S: LUCK-E AWESOME-RED

*2nd - 11th Dams:*

**CURR-VALE APPLE PEAR-RED-ET 2E92**  
 4-04 3 365 43530 4.1 1803 3.0 1324  
 LIFE 1951 200730 3.7 7412 3.0 6102  
**CURR-VALE SHTL APPLTINI-ET \*RC EX-92**  
 4-08 3X 326D 34990 3.1 1086 2.8 990  
 LIFE: 1273D 127640 2.9 3697 2.9 3659  
**CURR-VALE DURHAM APRICOT 3E91 DOM**  
 6-05 3X 365D 44,60 2.9 1263 3.0 1317  
 LIFE: 2442D 242590 3.4 8191 3.1 7627  
**PINEYVALE OUTSIDE APPLE-ET 2E90**  
 5-07 3X 305D 26440 6.0 1585 3.5 923  
 LIFE: 2357D 178870 4.9 8721 3.4 6059  
**PINEYVALE JED ANNA 3E93**  
 5-10 2X 305D 30560 4.1 1244 3.0 832  
 LIFE: 2219D 208840 4.2 8073 3.1 6570  
**PINEYVALE ANN-RED 4E94**  
 7-10 2X 305D 32190 3.9 1254 2.8 908  
 LIFE: 1987D 160900 3.8 6186 2.9 4676  
**PINEYVALE STARBUCK ALL-STAR 3E92 DOM**  
 7-08 2X 305D 35830 3.7 1313 3.1 1122  
 LIFE: 3185D 253810 3.7 9329 3.1 7843  
**PINEYVALE TT ADA EX-90 EX-MS**  
 6-01 2X 305D 22040 4.4 967 3.3 728  
**PINEYVALE FLAME ALISON VG-85 DOM**  
**PINEYVALE CITATION SUPREME ANN VG-88**

*Consignor:*  
 PINE TREE DAIRY  
 8586 BENNER RD  
 MARSHALLVILLE, OH 44645  
 330/466-9137



**SWEETVIEW SIDE-K  
HOSANNA-ET EX91  
DAM OF LOT 16**



**SANTSCHI GOLDWYN HARMONICA 5E92  
GRANDDAM OF LOT 16**



# MELVIN-ACK CHIEF HARMONY

840003279792976 99%RHA-I

**BORN: 02/04/2023**

2-07 85 VVV+V

**DUE 5/08/2026 to  
KINGS RANSOM P DAZZLE-ET**

**STANTONS CHIEF-ET**

840003129015989 99%RHA-I TE TC TY TV TL

PTA +343M -30F -2P 12/25

PTA +1.54T +1.33UDC +.44FLC +2343 G

*High Octane x VG Numero Uno x VG Observer*

**SWEETVIEW SIDE-K HOSANNA-ET**

840003214325719 99%RHA-I

5-02 91 EEVVE

1-11 2 355 19850 5.2 1026 3.5 694

3-01 2 365 23900 4.9 1167 3.4 815

4-05 2 312 18760 5.3 991 3.5 658

*1st MID-E SPRG NATL SR 3Y & R I CH 2023*

*3rd MID-E SPRG NATL SR 2Y COW 2022*

*S: WALNUTLAWN SIDEKICK*

*2nd - 8h Dams:*

**SANTSCHI GOLDWYN HARMONICA 5E92**

CAN 5-10 2 365 34491 4.0 1367 3.2 1100

CAN 9-10 2 365 30816 4.1 1254 3.2 977

LIFE 2408 196359 4.0 7848 3.2 6220

**SANTSCHI ALLEN HANNAH VG-87-2YR-CAN**

2-04 2X 365D 25408 3.8 974 3.4 873

**SANTSCHI MORTY HANNAH GP-84-CAN**

3-11 2X 365D 28320 3.3 933 3.2 917

LIFE: 5 LACS 142982 3.3 4663 3.2 4583

**SANTSCHI LEDUC HANNAH GP-82-CAN**

2-02 2X 339D 21279 3.3 697 3.4 714

**SANTSCHI STORM HANNAH VG-85-CAN**

4-06 2X 365D 33660 3.3 1111 3.5 1168

**MIBELSON STARDOM HAZEL EX-3E-CAN**

7-10 2X 329D 33076 3.3 1105 3.4 1116

LIFE: 7 LACS 160072 3.3 5287 3.4 5384

**BRACKLEYFARM C HELENE VG-86-CAN**

5-02 2X 305D 20340 3.3 670 3.3 666

*Consignor:*

ALLISON & NICK MELVIN & JAY ACKLEY

8330 TOWNSHIP ROAD 110

RUSHSYLVANIA, OH 43347

330/759-9036

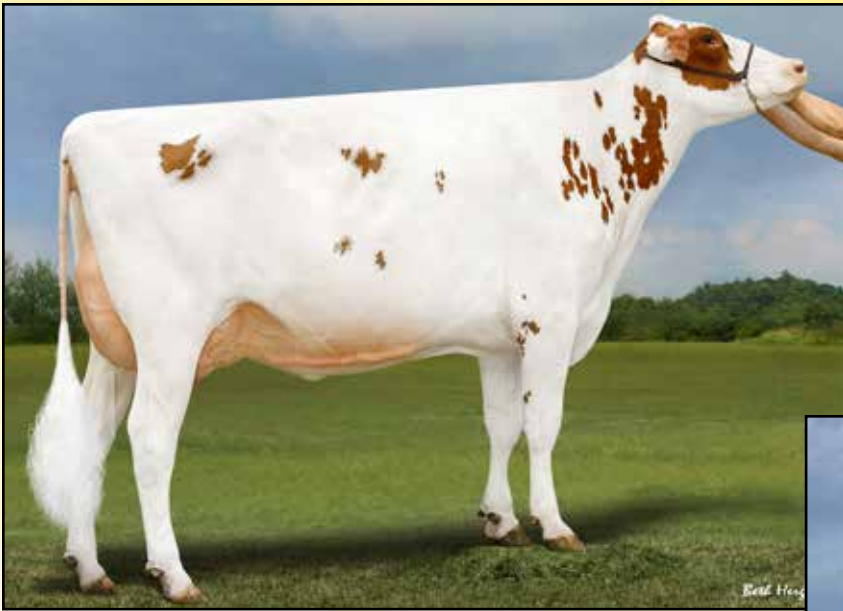

**LUCK-E ALTITUDE ACE-RED 2E93**  
DAM OF LOT 17



**LUCK-E ADVENT ASIA ET 2E94**  
DAM OF LUCK-E AWESOME-RED  
4TH DAM OF LOT 17

**LUCK-E OLYMPIAN ACE-RED-ET E90**  
3RD DAM OF LOT 17



## LUCK-E ANALYST ACE-RED

REG: 840003228494424 99%RHA-I TC TL TD  
**BORN: 06/04/2021**  
**4-03 91 EEEEE**

**DUE 4/03/2026**  
**SELLS FRESH**

**MR AFFECTION ANALYST-RED-ET**  
840003136496608 99%RHA-I TP TE TC TY TV  
PTA -388M -77F -48P 12/25  
PTA +1.49T +.76UDC +.95FLC +1789 G

**LUCK-E ALTITUDE ACE-RED**  
840003204072784 99%RHA-I TC TL TD  
6-00 93 EEEEE 2E  
1-08 2 365 22980 4.0 919 3.3 751  
3-04 2 365 30700 3.7 1133 3.2 990  
4-08 2 337 33750 3.8 1270 3.2 1064  
S: FARNEAR ALTITUDE-RED-ET

*Consignor:*  
TYLER JAMES ETGEN  
9410 SUGAR CREEK RD  
HARROD, OH 45850  
567/204-6310

*2nd - 9h Dams:*

**LUCK-E AMMO ACE-RED VG86**  
2-10 2 302 22140 3.8 835 3.1 679  
**LUCK-E OLYMPIAN ACE-RED-ET EX-90 @ 3-02**  
2-07 2 365 31330 4.3 1340 3.2 1009  
**LUCK-E ADVENT ASIA-ET 2E94**  
6-02 2 365 40150 4.9% 1,984 3.1% 1,261  
**30+ EXCELLENT DAUGHTERS TO DATE! 5 @ EX-94!**  
**HOLSTEIN INTERNATIONAL PEOPLE'S CHOICE R&W**  
**IMPACT COW OF THE YEAR '16 & '18**  
**HOLSTEIN INTERNATIONAL R&W IMPACT**  
**COW OF THE YEAR '19**

**Dam of LUCK-E AWESOME-RED**  
**LUCK-E BLITZ AUSTRALIA-ET VG-87 @ 2-07**  
2-02 2 365 37990 4.0% 1,528 2.8% 1,060  
**LUCK-E SKYCHIEF ARIZONA-ET EX-90 GMD DOM**  
5-01 365 56280 5.1 2872 3.6 1855  
**2ND IL FAT 3RD IL PROTEIN**  
**HART-LYN STARBUCK ASHLEY 2E94 GMD DOM**  
6-06 365 35,720 4.2 1504 3.4 1200  
**GRAND CHAMPION, IL STATE SHOW '89**  
**KACHINA VALIENT ACT-ET VG-86**  
7-05 365 23,450 4.4 1041 3.3 764  
**DODEB MATT ACTRESS 3E93**  
3-00 305 27,110 4.2 1131  
**RES GRAND IL STATE SHOW**



**MILEY ADVENT B GEMINI-RED-ET 2E92**  
4TH DAM OF LOT 18



## MILEY MAXIMUM GLOBAL-RED

840003313604756 99%RHA-I

**BORN: 09/26/2025**

**POLLED**

**HODGLYNN MAXIMUM-RED-ET**

CAN 14156509 99%RHA-I

PTA -637M -35F -32P 12/25

PTA +1.65T +1.15UDC +1.16FLC +2118 G

*Altitude-Red x E94 Unstopabull x E92 Armani*

**MILEY CHEERFUL GLICKA-RED**

840003258823325 99%RHA-I

3-01 85 VV+V+

1-11 2 305 19700 4.5 892 3.3 647

*S: BLONDIN CHEERFUL-RED*

*2nd - 14th Dams:*

**MILEY DIAMONDBACK GALLERY VG85**

5-00 2 365 28740 4.1 1173 3.5 1000

LIFE 1361 104880 4.1 4282 3.5 3645

**MILEY ADDICTION GIGI-RED 2E92**

5-00 2X 365 32480 4.1 1340 3.3 1065

6-03 2X 365 34210 3.9 1326 3.2 1078

LIFE 1801 135660 3.9 5351 3.3 4426

**MILEY ADVENT B GEMINI-RED-ET 2E92**

4-0 2X 365D 27380 3.5 956 2.8 775

**MILEY BACCULUM GEMSTONE EX-90**

7-6 2X 365D 29570 3.9 1166 3.0 890

**MILEY PROGRESS LEADER GERTA VG-86**

3-0 2X 293D 23210 4.1 945 3.2 748

**MILEY LEADER LMAN GLAMOUR-ET VG-88**

5-2 2X 365D 33350 4.0 1335 3.2 1056

**MILEY LEADMAN NB GLIMMER-ET EX-93**

3-8 2X 365D 25,400 4.5 1153 3.2 819

**MILEY NED BOY NUGGET GRADY-ET EX-90 2E DOM**

7-5 2X 365D 27,630 3.9 1067 3.0 845

**MILEY NUGGET ROCKET GRETCHEN EX91 GMD DOM**

4-6 2x 365d 31,060 4.2 1304 3.2 983

**MILEY ROCKET IVANHOE GRETLE 2E90 GMD DOM**

6-11 2x 365d 27,610 4.2 1146 3.1 852

**MILEY KING IVAN REX GRETA 3E92 GMD DOM**

7-2 2x 350d 21,940 4.2 921 2.9 634

**MILEY CORONET REX GLADYS EX-90 EX-MS**

**MILEY MAJESTY FOBES GOLDIE VG-87**

*Consignor:*

ADAM J MILEY

7234 BATES RD

WEST SALEM, OH 44287

330/466-8509



**GOLDEN-ROSE ABS  
GLORIANA-ET E90  
GRANDDAM OF LOT 19**



**GOLDEN-ROSE GOLDRUSH-ET 3E94  
3RD DAM OF LOT 19**



## GENCRAFT LUSTER GENESIS

840003296620023 99%RHA-I  
03/01/2025

**CHERRY-LILY ZIP LUSTER-P-ET**

840003138843085 99%RHA-I TR PC TE TC TY  
PTA +1051M +45F +25P 12/25  
PTA +1.88T +1.14UDC +1.60FLC +2947 G  
*Zipit-P x Kingboy x Supersire*

**MS UNDRGRND GLIMMER 6230-ET**

840003216539086 99%RHA-I RC CD TL TD  
3-06 87 VVV+V

*S: RIVERDOWN UNSTOPABULL-RED*

*2nd - 20th Dams:*

**GOLDEN-ROSE ABS GLORIANA-ET EX90**  
2-07 2 258 21420 3.8 822 3.5 741  
**GOLDEN-ROSE GOLDRUSH-ET 3E94**  
6-09 3 305 39900 4.8 1928 3.3 1317  
LIFE 2949 261530 4.511762 3.4 8872  
**GOLDEN-ROSE SHOTT ROYAL-ET 2E91**  
5-04 2X 305D 35110 3.7 1308 3.0 1039  
LIFE: 2632D 229200 3.6 8301 3.0 6988  
**OAKFIELD PRONTO RITZI EX-93 2E**  
3-01 2X 305D 31310 3.4 1058 3.1 959  
**CASTLEHOLM DUND RHAPSODY-ET EX-90 EX-MS**  
2-01 2X 365D 28850 3.0 859 2.8 803  
**ASTRAHOE STORMATIC RADIANT 2E91 GMD**  
5-02 3X 365D 49847 4.2 2089 2.9 1437  
**ASTRAHOE LJ ROSA REBEL-ET 2E92**  
7-05 2X 365D 48580 4.2 2021 3.0 1468  
**PINEHURST ROYAL ROSA-ET 2E91**  
3-10 3X 365D 41400 3.3 1358 3.0 1223  
**PINEHURST ROULADE 2E92**  
5-00 3X 365D 35130 3.6 1271 3.2 1115  
**PINEHURST SWEET CLEO EX-90**  
6-00 3X 365D 40380 4.4 1776 3.2 1305  
**PINEHURST SWEET FREEDOM EX-90 EX-MS**  
5-07 3X 330D 34520 4.3 1500 3.1 1084  
**PINEHURST SWEET DELITE 3E91 GMD**  
8-10 3X 365D 28460 4.2 1194 3.2 917  
**PINEHURST RAPTURE EX-96 4E GMD**  
8-02 3X 365D 30370 4.2 1290 3.1 948  
**PINEHURST FRAGRANCE 2E90**  
4-08 3X 365D 34490 3.6 1234  
**HAYSSON FOND ARIEL 2E90**  
8-06 2X 328D 23330 3.2 753  
**HAYSSON D V AUDREY 2E90**  
9-03 2X 365D 23670 4.4 1035  
**WHIRLHILL Q RAG APPLE ARIEL EX-92**  
LIFE: 3861D 228465 4.5 9595  
**ARLITE POSCH EX-92 GMD**  
5-03 2X 365D 21193 3.7 779  
**AUDREY POSCH EX-93 GMD**  
LIFE: 4292D 227909 3.8 9039

*Consignor:*  
JAMES NIPLE  
8835 PATTERSON RD  
HILLIARD, OH 43026  
614/204-3264



**JUNIPER  
LETS HAVEITALL-RED VG86**  
DAM OF LOT 20



**PREMIUM APPLE CRISP LILLY-RED 2E95**  
GRANDDAM OF LOT 20



## PINE-TREE CLASSIC APPLE-RED

840003298547903 99%RHA-I TP TC TV TL TD

**BORN: 06/02/2025**

A2/A2 BB | +2219 G

PTA +274M -31F -4P 79%R 12/2025

PTA -501NM -.16%F -.05%P

PTA -2.9PL 3.09SCS -2.2DPR 1.9%DCE

PTA +1.95T +1.08UDC +.88FLC 78%R 12/2025

PTA -115FE -2.9FI 2.5%SCE

**LUCK-E ACETYLENE-RED-ET**

840003220169858 99%RHA-I TP TM TE TC TY

PTA +352M +14F +13P 12/25

PTA +2.91T +1.64UDC +2.04FLC +2643 G

Rompen-Red x E92 Doc x 92 Mcgucci

**JUNIPER LETS HAVEITALL-RED**

840003250084769 99%RHA-I

2-04 86 VVV+V

2/00 281 20892 4.2 878 3.2 675

S:FARNEAR ALTITUDE-RED-ET

2nd - 4h Dams:

**PREMIUM APPLE CRISP LILLY-RED 2E95**

3-08 2 365 22470 5.3 1192 3.8 849

GRAND CHAMPION ROYAL WINTER FAIR R&W 2024

RESERVE SUPREME CHAMPION WORLD DAIRY EXPO 2024

GRAND CHAMPION WORLD DAIRY EXPO R&W 2024

GRAND CHAMPION WORLD DAIRY EXPO R&W 2024

GRAND CHAMPION ROYAL WINTER FAIR R&W 2024

GRAND CHAMPION WORLD DAIRY EXPO R&W 2023

GRAND CHAMPION NATIONAL R&W SHOW 2023

GRAND CHAMPION QUEBEC SPRING R&W 2023

ALL-CANADIAN R&W MATURE COW 2024

UNANIMOUS ALL-AMERICAN R&W 5YR OLD 2024

ALL-AMERICAN R&W 4YR OLD 2023

ALL-AMERICAN R&W JUNIOR 3YR Old 2022

**PREMIUM LOTUS STAR-RED**

**PREMIUM BALTI REDIA-RED**

Consignor:

PINE TREE DAIRY

8586 BENNER RD

MARSHALLVILLE, OH 44645

330/466-9137



**QUALITY CARLTON PAM 6E97**  
5TH DAM OF LOT 21



## BENRISE MASTER POPPY-TW

CAN 15040211 99%RHA-I  
**BORN: 10/01/2024**

*2nd Fall Calf, OH State Jr Show 2025*  
*6th Fall Calf Mid-East Summer Nat'l 2025*

**DUE 10/20/2026 to**  
**BLONDIN DIRECT**

**GOLDEN-OAKS MASTER-ET**  
840003139216917 99%RHA-I TR TP TC TL TD  
PTA -443M -25F -25P 12/25  
PTA +3.01T +1.97UDC +1.21FLC +2025 G  
*Avalanche\*RC x Doorman x Goldwyn*

**BENRISE DROPKICK PALM BAY**  
CAN 13593183 99%RHA-I  
3-08 VG-86 CAN/VG-88 MS  
2-03 2x 365d 20095 4.5 897 3.6 714  
3-05 2x 346d 20406 5.0 1016 3.5 721  
4-08 2x 307d 18234 4.8 871 3.6 666  
5-09 2x 40d 3611 4.1 148 3.4 121 RIP

S: *PROGENESIS DROPKICK-ET*

*2nd - 7th Dams:*  
**BENRISE JACOBY PRESENT E91/93MS CAN**  
4-10 2x 305d 22906 4.8 1089 3.5 794  
**PONDVUE MCCUTCHEN PIPPA VG85/85MS CAN**  
2-03 2x 365d 17661 4.2 743 3.6 635  
**QUALITY FC PIN 2E90 CAN**  
6-06 2x 365d 27966 3.9 1085 3.1 880  
**QUALITY CARLTON PAM 6E97/96MS CAN**  
8 Lact. 235284 3.8 8878 3.0 7156  
*Nom. All-Canadian 5 Yr Old 2003*  
*Grand Champ Halton-Peel Show 2006*  
**DYKEMA VALE MYSTIC PAULINE VG86 CAN**  
5-06 2x 318d 29756 2.7 805 3.2 957  
**DYKEMA VALE ENDEAVOUR PEG VG86 CAN**  
8-09 2x 353d 29253 3.0 880 2.9 844

*Consignor:*  
COLTON, KENDALL & CAMRYN THOMAS  
6948 BRUSH LAKE RD  
NORTH LEWISBURG, OH 43060-9621  
937/537-0805

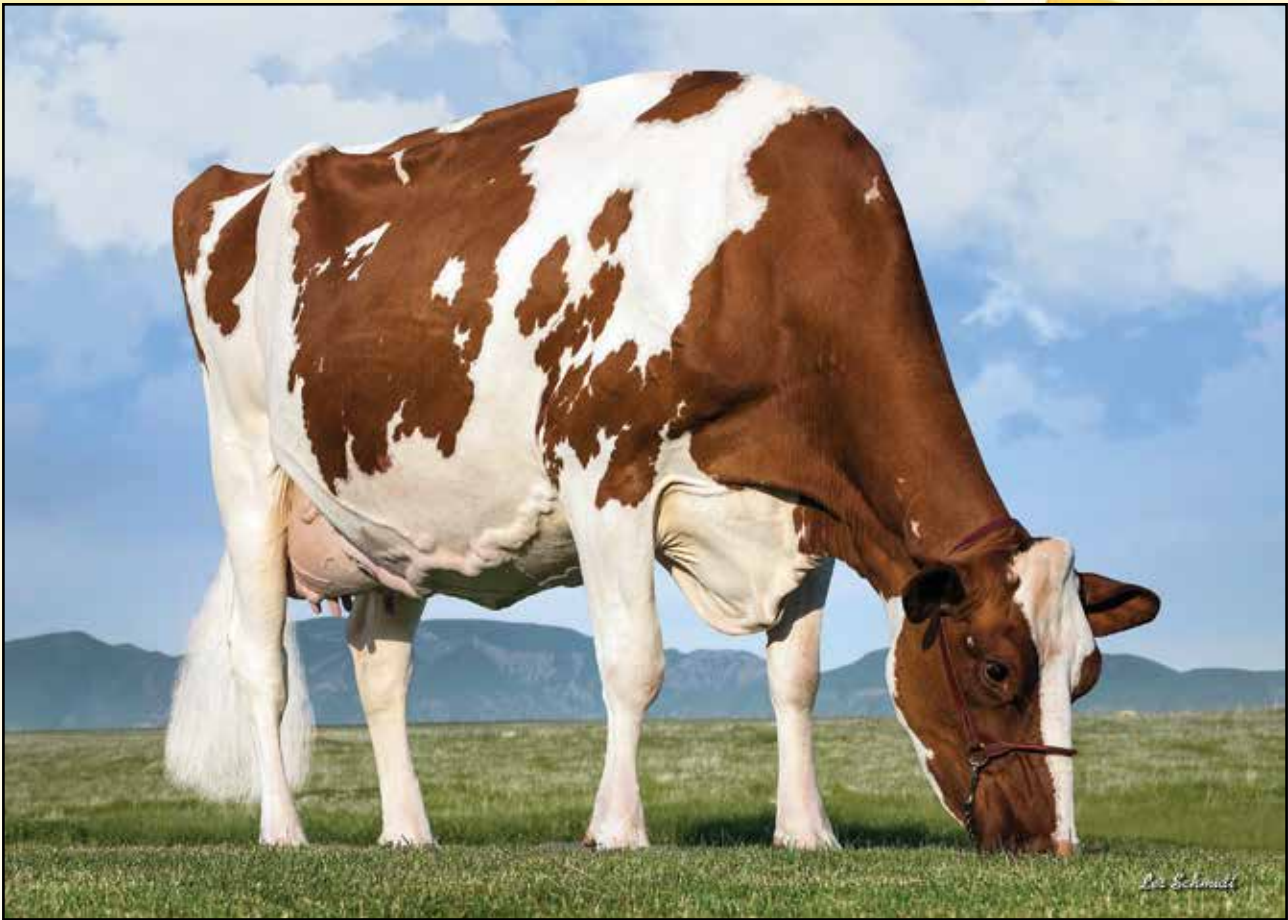

**DRIFTLINE ADVENT JADE-RED 2E93**  
 GRANDDAM OF LOT 22



## EDELE AWESOME JETSON-RED

145729196 99%RHA-I  
**BORN: 03/03/2024**

**DUE 6/03/2026 to**  
**BUTLERVIEW HAVENOFEAR SARGE**

**LUCK-E AWESOME-RED**  
 840003272442039 99%RHA-I TR TP TM TE TC  
 PTA -2024M -87F -70P 12/25  
 PTA +1.57T +1.97UDC +.70FLC +1562 G  
*Absolute-Red x E92 Advent-Red x VG BLitz*

**MS UNSTOP JANE-RED-ET**  
 840003211748042 99%RHA-I

*S: RIVERDOWN UNSTOPABULL-RED*

*Consignor:*  
 ROBERT L. OSBORN  
 5082 S STATE ROAD 13  
 PIERCETON, IN 46562  
 574/527-6683

*2nd - 10th Dams:*

**DRIFTLINE ADVENT JADE-RED 2E93**  
 4-03 2 365 26020 4.8 1252 3.2 842  
 5-04 2 338 23140 4.8 1105 3.3 771  
 6-05 2 365 22590 4.1 924 3.0 682  
 LIFE 2162 135160 4.7 6350 3.4 4640

**DRIFTLINE C D JAM-RED 2E92**

**DRIFTLINE BC JELLY 3E90**  
 LIFE: 180000 4.2 7500 3.3 5940

**DRIFTLINE REDSTAR JADE 2E91**  
 9-10 2x 365d 30865 3.9 1182 3.0 908

**DRIFTLINE STARDUST JENNY GP83**  
 Lifetime: 118,250 3.7 4375 3.3 3951

**STUARTVALE SHEIK JELLY-ET F**  
 3-01 2x 280d 16110 3.7 604 3.5 562

**C HANOVERHILL CIT JENNIFER-ET 3E93**  
 10-8 2x 365d 24900 4.0 1007 2.9 712

LIFE: 156,460 3.7 5793 3.2 4946

**GOR-WOOD-D BOOTMAKER JENNIFER EX92 GMD**  
 LIFE: 169,708 3.7 6267

**KASGAR ROBERTA ROCKMAN 3E94**  
 12-2 2x 365d 27,132 3.7 1009

Lifetime: 179,511 3.4 6068



**JACOBS GOLDWYN BRITANY-ET 2E96**  
 NOM ALL-QUEBEC 3RD DAM OF LOT 23  
 & 4TH DAM OF LOT 24



**JACOBS SID BUBBLE-ET 3E94**  
 GRANDDAM OF LOT 23  
 & 3RD DAM OF LOT 24



## PLAINFIELD ROMP BULLET

840003285000068 99%RHA-I RC  
**BORN: 03/05/2024**

**FRESH 3/14/2026**

*Consignor:*  
 PLAINFIELD FARMS LLC  
 65030 PLAINFIELD RD  
 BELMONT, OH 43718  
 740/484-1444

**TRENT-WAY-JS ROMPEN-RED-ET**

840003200914543 99%RHA-I TP TE TC TY TV  
 PTA +780M -18F +7P 12/25  
 PTA +1.92T +1.64UDC +1.37FLC +2630 G  
*Altaaltuve\*RC x 2E92 Splendid-P\*RC x Silver*

**PLAINFIELD UNSTP BUFFY-ET**

840003215529629 99%RHA-I RC  
 5-02 90 VVVEE  
 2-03 2 365 26850 3.0 803 2.9 778  
 3-05 2 365 32700 3.9 1268 3.0 983  
*S: RIVERDOWN UNSTOPABULL-RED*

*2nd - 9th Dams:*

**JACOBS SID BUBBLE-ET 3E94**

2-04 2 351 23430 4.0 940 2.9 678  
 3RD MID-E SUMM NATL 5Y COW 2022  
 3RD MID-E SUMM NATL 4Y COW 2021  
 5TH MID-E SUMM NATL 6Y+ COW 2023  
 5TH MID-E FALL NAT 5Y COW 2022

**JACOBS GOLDWYN BRITANY-ET 2E96/96MS CAN**

6-01 2 352 41446 4.0 1675 2.9 1220  
 RES ALL-CAN 4 YR OLD 2011

1ST 4 YR OLD ROYAL 2011

NOM ALL-QUEBEC MATURE COW 2013

5TH INTERNATIONAL 6Y+ COW 2013

**JACOBS JASPER BEST-ET VG88 CAN**

4-07 2 336 41089 4.0 1633 3.1 1280

**JACOBS STORM BETTE-ET 2E91 CAN**

5-10 2 365 36409 4.2 1517 3.1 1144

8-01 2 328 35287 4.4 1563 3.2 1135

LIFE 1348 130722 4.4 5705 3.3 4279

**COTOPIERRE LINDY BERTHA 2E CAN**

**COTOPIERRE STARBUCK BINE EX CAN**

**COTOPIERRE TEMPO BINNETTE EX CAN**

**COTOPIERRE TINO BISQUETTE VG86 CAN**



## HEIFER CALF

REG PENDING  
**BORN: 03/14/2026**

*Consignor:*  
 PLAINFIELD FARMS LLC  
 65030 PLAINFIELD RD  
 BELMONT, OH 43718  
 740/484-1444

**MAPLES MIRACULOUS-RED-ET**

840003216600245 TC TD TE TL TM TP TV TY  
 PTA -761M -11F -31P 12/25  
 PTA +1.33T +0.95UDC +0.99FLC +2271 G  
*Alpha x E94 Unstopabull x E92 Armani*

**PLAINFIELD ROMP BULLET**

840003285000068 99%RHA-I RC

*S: TRENT-WAY-JS ROMPEN-RED-ET*



**PINE-TREE 8596 GAME 9305-ET E90 DOM**  
 A.I. BULL MOTHER DAM OF LOT 25



## PINE-TREE 9305 BANZ 3383-ET

840003267558894 99%RHA-I TR TP TC TL TD

**BORN: 01/30/2024**

A2/A2 AB | +3103 G

PTA +1197M +76F +47P 80%R 12/2025

PTA +599NM +.10%F +.03%P

PTA +1.3PL 3.06SCS -1.9DPR 1.5%DCE

PTA +.86T +.90UDC +.45FLC 79%R 12/2025

PTA +220FE -0.8FI 1.0%SCE

**FRESH 1/25/2025**

Recent test: 86# 3.9%f 3.1%p 71,000scc

**PINE-TREE BANZAI-ET**

840003231545437 99%RHA-I TR MW TP TC TY

PTA +1421M +77F +48P 12/25

PTA +.34T +.29UDC +.68FLC +3109 G

*Bigshot x VG Acura x Helix*

**PINE-TREE 8596 GAME 9305-ET**

840003240345506 99%RHA-I TR TP TC TL TD

4-00 90 VV+VE DOM | A2A2 AB | +3204 G

PTA +106M +85F +27P 84%R 12/2025

PTA +741NM +.30%F +.09%P

PTA +3.7PL 2.78SCS +.1DPR 1.6%DCE

PTA +.72T +1.17UDC +.34FLC 84%R 12/2025

PTA +213FE +0.5FI 0.9%SCE

2-02 3 365 33430 4.9 1642 3.5 1171

3-06 3 237 25211 5.2 1323 3.6 902 RIP

S: RMD-DOTTERER SSI GAMEDAY-ET

**3 SONS IN AI**

*2nd - 11h Dams:*

**PINE-TREE 7752 HERO 8596-ET GP84**

**GILLETTE ROBSON CLEAMAGIC-ET VG85 CAN**

3-06 365 38634 4.8 1853 3.8 1445

**GILLETTE JEDI CLEAVAGE-ET GP82 CAN**

CAN 1-09 2 345 25229 4.9 1224 3.7 940

**GILLETTE BOMBERO CLEVER VG85/VGMS CAN**

3-08 328 29972 4.8 1440 3.6 1074

**CLEAR-ECHO MCUTCHEN 2820-ET VG85/VGMS CAN**

4-00 365 38565 5.0 1933 3.8 1457

**CLEAR-ECHO M-O-M 2213-ET VG86 DOM**

3-08 365 42880 4.0 1275 3.4 1475

LIFE: 134800 4.1 5493 3.5 4726

**CLEAR-ECHO 822 LAUD 1266-ET EX91 DOM**

4-02 365 44440 3.1 1399 2.8 1264

LIFE: 162020 3.3 5291 3.0 4795

**CLEAR-ECHO HERSHL D-RAC 822 VG87 DOM**

4-05 365 40830 3.1 1273 2.8 1158

LIFE: 152450 3.1 4692 3.0 4630

**CLEAR-ECHO DECISN L-RAC 505 VG86 GMD DOM**

5-01 365 39390 3.9 1528 3.1 1232

LIFE: 150760 4.2 6372 3.4 5108

**CLEAR-ECHO LILY RAC 264-ET GP-84 DOM**

2-11 365 32980 4.3 1410 3.4 1137

LIFE: 110650 4.5 5013 3.3 1127

*Consignor:*

PINE TREE DAIRY

8586 BENNER RD

MARSHALLVILLE, OH 44645

330/466-9137



**LUCK-E AWESOME JOY-RED-ET EX93**  
 GRANDDAM OF LOT 26



## MAWIL HINDSIGHT JACKIE-RED

840003291068764 99%RHA-I  
**BORN: 06/08/2024**

**AOT HINDSIGHT-RED-ET**

840003226954603 99%RHA-I TP TE TC TY TV  
 PTA +867M -1F -4P 12/25  
 PTA +2.16T +1.46UDC +.83FLC +2420 G  
*Latenite x VG Swingman-Red x VG Salvatore RC*

**PINE-TREE 1914 8711-RED-ET**

840003208359789 99%RHA-I TP TC TL TD  
 5-04 92 EEEEE  
 2-00 2 303 20270 4.7 958 3.3 677  
 3-00 2 310 25320 4.9 1240 3.7 929  
 4-01 2 281 27100 4.6 1244 3.4 914  
*S: BROOKVIEW REDLIGHT-RED*

*Consignor:*  
 NICHOLAS CLINE  
 5453 MCCUTCHENVILLE RD  
 FOSTORIA, OH 44830  
 419/619-6980

*2nd - 6th Dams:*

**LUCK-E AWESOME JOY-RED-ET EX93**  
 4-09 2 365 34140 4.1 1406 3.5 1183  
 LIFE 1252 105810 4.6 4859 3.4 3637  
*2ND JR 3, NORTHEAST ALL-BREEDS SHOW 2019*  
**LUCK-E LADD JUBILEE-RED-ET 2E93**  
 6-08 365 44350 95 4.5 1990 3.1 1369  
*1ST & HM INT CH, MID-WEST SPRING NAT'L '15*  
**DOUBLE-D MR BURNS JESS-ET 2E94**  
 8-01 3 339 42360 4.7% 1994 3.0% 1290  
*GR CHAMP JR SHOW NY INT'L SPRING SHOW '17*  
**HY-CLASS ADVNT JESSI-RED-ET EX90/92MS**  
 5-06 365D 24618 4.1 1025 3.1 759  
**HY-CLASS RANG JATHNE-RED-TW EX-90**  
 2-03 365D 31190 3.6 1119 3.2 994  
**HY-CLASS JACOB JACKIE-RED EX-91 EX-MS**  
 6-10 305D 31860 3.8 831 3.2 703  
**JANDI-MAC JUNE LOGIC-RED-ET 2E91**  
 3-05 305D 32790 3.5 1158 3.2 1043  
**JA-BOB HARRY JERRY-RED-ET 2E90**  
 6-00 365D 30570M 3.9 1183 3.4 1038  
**JA-BOB HARMONY JOY-RED-ET EX90/EX-MS**  
 6-08 365D 32901 3.4 1105 3.0 1001  
**JA-BOB MARK HEAVENLY JOY EX-92 DOM**  
 7-03 365D 33093 3.5 1155 3.2 1054  
**SKY-HI MARS HELEN 4E92 GMD DOM**  
 10-0 365D 30181 3.9 1175 3.2 963



**FUTURAMA REDBURST  
HAZEL-RED 3E94  
3RD DAM OF LOT 27**



**SKY-HI MARS HELEN-ET RC 4E92 GMD DOM  
FOUNDATION DAM OF LOT 26 & 27**



## FUTURAMA ANALYST HERA-RED

840003242680096 99%RHA-I

**BORN: 03/01/2023**

**2-06 85 VVV+V**

**DUE 7/02/2026 to**

**HILROSE ALTUDE ASHER-RED-ET**

**SELLS DRY**

**MR AFFECTION ANALYST-RED-ET**

840003136496608 99%RHA-I TP TE TC TY TV

PTA -388M -77F -48P 12/25

PTA +1.49T +.76UDC +.95FLC +1789 G

*Unstopabull x 2E94 BYway x V86 G W Atwood*

**FUTURAMA ALTITUD HEAVEN-RED**

840003215137285 99%RHA-I

3-00 85 V++VV

*S: FARNEAR ALTITUDE-RED-ET*

*2nd - 15th Dams:*

**FUTURAMA JORDY HAZE-RED**

**FUTURAMA REDBURST HAZEL-RED 3E94**

8-05 2 365 45510 3.1 1404 3.0 1377

LIFE 1582 141440 3.5 4984 3.1 4368

**JA-BOB LB HAYLEY-RED-ET VG88**

LIFE 2311 137930 5.1 7018 3.3 4563

**JA-BOB BEST HALIFAX VG88**

2-11 2 365 25440 4.7 1208 3.7 931

**JA-BOB STEVEN HALLIE-ET VG87**

2-02 3 365 27120 5.0 1368 3.2 864

**JA-BOB PHIDEAU HANNA-RED EX-90 DOM**

3-10 365D 34,420 4.1 1413 3.2 1110

**OHIANA MOM HANDMAID-RED-ET EX-91 DOM**

3-10 365D 34,230 3.7 1272 3.3 1117

*DAM OF JA-BOB JORDAN-RED-ET*

**JA-BOB HOLLY JO-RED-ET EX90 DOM**

6-11 365D 29,440 4.5 1322 3.3 960

**JA-BOB MARK HEAVENLY JOY RC EX92 CAN DOM**

7-03 365D 33,093 3.5 1155 3.0 991

LIFE: 1735D 120,734 3.9 4767 3.1 3744

**SKY-HI MARS HELEN-ET RC 4E92 GMD DOM**

10-00 365D 30,180 3.9 1174 3.0 907

LIFE: 3898D 235,830 4.0 9408 3.2 7472

**SKY-HI BOOTS HONEY VG-86 GMD**

9-10 365D 22,750 4.6 1050

LIFE: 4327D 233,390 4.5 10,475

**SKY-HI MAJORITY HONEY EX-90 GMD**

6-04 365D 20,311 4.2 849

LIFE: 2429D 123,200 4.2 5180

**NEXT TWO DAMS: BOTH VG-86 WITH LIFETIME RECORDS OVER 120,000 LB**

*Consignor:*

LUKE JEFFERY KNOOP

6195 N BOLLINGER RD

CONOVER, OH 45317-9735

937/214-2322

28

## SHADOW-W BUMBLE BEE-ET

145835406 99%RHA-I RC

BORN: 03/04/2025

**MB-LUCKYLADY BULLSEYE-ET**

840003234629819 99%RHA-I TR TP TE TC TY

PTA +367M +17F +5P 12/25

PTA +2.89T +1.72UDC +.88FLC +2820 G

*Delta-Lambda x E94 Unix x V89 Doorman***DYNASTY WOODCREEK BONITA-RED**

CAN 13879987 99%RHA-I TC TV TL TD

3-05 91 EEEEE

2-02 2 295 26430 4.9 1285 3.2 844

*R&W RES ALL-AMERICAN FALL YR HFR 2023**NOM R&W ALL-AMERICAN FALL CALF 2022**S: MR BLONDIN WARRIOR-RED-ET**Consignor:*

MADISON &amp; MACRAY PRICE &amp; LEO WOLF

1827 E 7750 S RD

CHEBANSE, IL 60922

765/618-5479

**FRAELAND DOORMAN BONNIE  
E94****MAT SISTER TO GRANDDAM OF LOT 28***2nd - 6th Dams:***FRAELAND ALTITUDE BODACIOUS-ET EX90 CAN**

4-07 RX 365 16137 3.7 601 3.8 534

**MAT. SISTER: FRAELAND DOORMAN BONNIE E94***NOM. AA JR. 3-YR-OLD 2019**HM AA JR 2-YEAR-OLD 2018***MAT SISTER: FRAELAND BLACK BEAUTY 2E93***HM ALL-CANADIAN SR 2-YREAR-OLD 2018***FRAELAND GOLDWYN BONNIE 3E95 CAN**

LIFE 5 LACT 103676 4.8 4976 3.8 3973

*RES ALL-ONTARIO JR. 2 YR OLD 2009***FAIRVALE JED BONNIE 94-ET EX-AUS***GRAND CHAMPION IDW '07 & '09**RES GRAND CHAMPION IDW '04***FAIRVALE LINCOLN BONNIE 55TH 3E-AUS****FAIRVALE SPECKLES BONNIE 35TH VG85-AUS**

29

## HEIFER CALF

REG: PENDING

BORN: 09/2025

**DUCKETT CRUSH TATOO-ET**

840003137052923 99%RHA-I TR TP TE TC TY

PTA -817M -66F -22P 12/25

PTA -.6PL 2.81SCS -1.6DPR +2108 G

*Crush x E93 Gold Chip x 3E96 Durham***SHADOW-W TSTORM ARRIVAL-ET**

145525813 99%RHA-I TR TC TV TL TD

2-02 87 VVV+V

*1st MID-E SUMM NATL WNTR YR HFR 2024**S: BLONDIN THUNDER STORM**Consignor:*

KURT WOLF

B602 COUNTY ROAD 17B

NEW BAVARIA, OH 43548

419/980-8712

**JACOBS DOORMAN  
ALASKA-ET 2E94  
GRANDDAM OF LOT 29***2nd - 12th Dams:***JACOBS DOORMAN ALASKA-ET 2E94***2nd SOUTH FALL NATL FALL YR HFR 2020***JACOBS GOLDWYN ALIZA-ET VG88 CAN**

4-08 2 365 29427 4.7 1380 3.4 998

LIFE 1387 111106 4.3 4734 3.3 3623

*H.M. ALL-AMERICAN SPR YR HFR 2014***CRASDALE DUNDEE LIZA-ET VG89/89MS CAN**

5-11 2 331 38799 3.5 1340 3.1 1195

*NOM ALL-QUEBEC 4 YR 2011**ALL-QUEBEC JR 2 2009***CRASDALE LYSTER LOTTERY-ET 2E94/94MS CAN**

5-04 2 358 32000 3.9 1246 3.2 1030

*HM ALL-ATLANTIC 4 YR 2007**RES. ALL-ATLANTIC JR 2 YR 2005***LYLEHAVEN STARBUCK LYDIA VG88****RAVENSWELL LYDIA 3E92****SPRING FARM MS LYNN VG85**



**STRANS-JEN-D TEQUILA-RED-ET 2E96**  
 RES ALL-AMERICAN R&W GRANDDAM OF LOT 30



## MS ACK-LEE-MELV TREATS-RED

840003279793008 99%RHA-I

**BORN: 03/03/2024**

**BRED to HERD BULL**

**STGEN DORAL-RED-ET**

840003146619138 99%RHA-I TE TC TY TV TL

PTA +1030M -28F +20P 12/25

PTA +1.96T +1.46UDC +.22FLC +2412 G

*Altitude-Red x Salvatore RC x POverball-P*

**SIEMERS TQUILA TEEKA-RED-ET**

840003218555912 99%RHA-I

5-00 92 EEEEE

2-02 2 295 16690 3.8 635 2.9 480

3-02 2 364 23360 3.8 887 2.8 665

*S: MR AFFECTION ANALYST-RED-ET*

*2nd - 4h Dams:*

**STRANS-JEN-D TEQUILA-RED-ET 2E96**

6-04 2 365 32840 4.3 1428 3.2 1054

LIFE 1512 118510 4.5 5327 3.2 3768

*R&W RESERVE ALL-AMERICAN 6Y+ COW 2017*

*1st MID-W SPR NATL 5Y, SR CH & GR CH 2016*

*1st MID-W FALL NATL SR 3Y & GR CH 2014*

*2nd MID-W FALL NATL SR 2Y COW 2013*

**JEN-D DEVIL TIFFANY-RED 3E95**

8-07 2 365 36169 4.3 1545 3.0 1082

LIFE 2282 189,780 4.2 8060 3.1 5867

*9X ALL-AMERICAN NOMINEE*

*GRAND CHAMPION, MIDWEST SPRING NAT'L 2014*

*SUPREME CHAMPION, MN STATE FAIR 2011*

**JEN-D PRED TOSHA-RED VG-88 EX-MS**

4-07 2X 365 31471 2.7 860 3.5% 1,118

*Consignor:*

ALLISON MELVIN & JAY R. ACKLEY

8330 TOWNSHIP ROAD 110

RUSHSYLVANIA, OH 43347

330/759-9036



**RI-VAL-RE MOE LAURA-ET E90/EX-MS**  
6TH DAM OF LOTS 31 & 32



**WHITE-LIGHT PAZZLE LISP**

145877424 99%RHA-I  
**BORN: 12/01/2025**

**SIEMERS RZ PAZZLE 34954-ET**  
840003218556317 99%RHA-I TR TP TE TC TY  
PTA -529M +46F +6P 12/25  
PTA +2.60T +1.71UDC +1.83FLC +2887 G  
*Rozline x VG Delta-Lambda x E91 Denver*

*2nd - 13th Dams:*  
**WHITE-LIGHT HAWT LYRIC**  
**WHITE-LIGHT BRADNICK LOCKET EX90**  
2-00 3 317 18410 4.4 801 3.3 611  
**WHITE-LIGHT PLANET LIMA-ET VG87**  
3-04 3 334 35380 3.5 1225 2.9 1034  
LIFE 2365 202520 3.6 7214 3.0 6145  
**WHITE-LIGHT DAMION LEMON-ET NC**  
**RI-VAL-RE MOE LAURA-ET EX-90 EX-MS DOM**  
2-11 2X 365D 31740 4.6 1456 3.3 1063  
LIFE: 1497D 130200 4.0 5147 3.3 4272  
*SEE EXTENDED PEDIGREE BELOW*

*Consignor:*  
AVA MENZIE & LILLY TEDRICK  
C/O WHITE LIGHT FARM  
K 121 COUNTY RD 3  
MC CLURE, OH 43534  
419/278-0030

**WHITE-LIGHT CRUSIN LONDON**  
145479318 99%RHA-I  
3-00 85 +VGVV  
2-02 2 323 26430 3.7 966 3.4 901  
*S: KINGS-RANSOM C CRUISIN-ET*



**WHITE-LIGHT RENEGD LUDICRUS**

145832636 99%RHA-I  
**BORN: 06/05/2025**

**S-S-I PR RENEGADE-ET**  
840003142352961 99%RHA-I TR TP TE TC TY  
PTA +859M +62F +43P 12/25  
PTA +1.20T +.73UDC +1.81FLC +3058 G

*2nd - 13th Dams:*  
**WHITE-LIGHT BEEMER LOLA GP83**  
2-11 2 307 25470 3.6 916 3.0 755  
**WHITE-LIGHT DEFENDER LOTTE EX91**  
4-08 2 285 25200 4.2 1052 3.2 816  
**WHITE-LIGHT PRONTO LOON-ET VG88**  
7-02 3 361 44870 3.6 1617 2.8 1243  
LIFE 1853 185870 3.6 6605 2.8 5266  
**WHITE-LIGHT DAMION LARK-ET VG88**  
3-04 3 340 25910 4.1 1071 3.4 876  
**RI-VAL-RE MOE LAURA-ET EX-90 EX-MS DOM**  
2-11 2X 365D 31740 4.6 1456 3.3 1063  
LIFE: 1497D 130200 4.0 5147 3.3 4272  
**RI-VAL RE CONVINCER LUCY-ET EX-90 EX-MS**  
1-11 2X 365D 26520 4.4 1166 3.3 862  
**NORS C EMORY CAROL-ET EX-90 GMD DOM**  
3-10 2X 365D 34060 3.5 1189 3.0 1015  
**ERNLO CINDERELLA VG-88 GMD**  
2-05 2X 365D 42575 3.8 1612 3.1 1316  
**BIRCHMONT DOE AEROSTAR-ET VG-88 GMD**  
3-09 2X 365D 40810 4.2 1723 3.0 1226  
LIFE: 1399D 120780 4.2 5046 3.1 3758  
**CASTLEHOLM EARLY DECEMBER-ET VG-88**  
4-09 2X 365D 24340 4.6 867 2.9 711  
**CLOVER-MATT-WEST-SA DECEMBER EX-90 DOM**  
3-10 2X 365D 29600 4.1 1209 3.3 966  
**BURWOOD ELEVATION DARLEEN EX-94 4E GMD**  
10-5 2X 365D 28840 3.7 1058 2.8 814  
LIFE: 3207D 198256 3.8 7522  
**BURWOOD DANNYS DESIRE EX-94 3E GMD**  
5-10 2X 330D 26490 3.0 783

**WHITE-LIGHT LAST LULLABY**  
USA 145195469 99%RHA-I TR TC TL TD  
4-02 86 VVVVV | A2A2 BB  
1-10 2 264 12210 4.6 563 3.3 408  
2-11 2 365 22800 4.2 965 3.4 775  
*S: BLONDIN LAST NIGHT-ET*

*Consignor:*  
AVA MENZIE & LILLY TEDRICK  
C/O WHITE LIGHT FARM  
K 121 COUNTY RD 3  
MC CLURE, OH 43534  
419/278-0030



**LUCK-E BIKINI BABE ET EX92**  
 FAMILY MEMBER OF LOT 33



## LUCK-E LEGENDAIRY BANG

840003281921799 99%RHA-I RC TP TC TL TD

**BORN: 03/01/2024**

A2/A2 AA | +2407 G

PTA -248M -16F -15P 79%R 12/2025

PTA -259NM -.02%F -.03%P

PTA +.4PL 3.03SCS +.8DPR 2.4%DCE

PTA +1.87T +.99UDC +.66FLC 79%R 12/2025

PTA -91FE +0.5FI 2.0%SCE

**SELLS FRESH**

**TOWNLINEACRE LEGENDAIRY-ET**

840003245704322 99%RHA-I TR TP TE TC TY

PTA -179M -1F -2P 12/25

PTA +2.57T +1.53UDC +1.15FLC +2591 G

*Homecoming x E93 Doc x Doorman*

**LUCK-E ADMIRAL BANG**

840003220169785 99%RHA-I RC TC TL TD

4-08 88 VVVGE

2-02 2 365 25820 4.4 1135 3.2 839

3-06 2 308 26110 4.2 1092 3.1 814

S: LUCK-E UNDENIED ADMIRAL

*2nd - 6th Dams:*

**LUCK-E DOC BANG VG87**

1-11 2 365 21950 5.1 1120 3.6 794

**LUCK-E ADVENT BANG 2E94**

7-02 2 319 26210 5.0 1310 3.7 963

*3RD 150,000LB COW, IL STATE SHOW 2018*

**LUCK-E JED BIKINI-ET 3E93**

4-02 2 365 49,070 4.9% 2,391 3.2% 1,573

*1ST IL PROTEIN & 3RD IL MILK*

7-04 2 365 43,190 5.2% 2,236 3.3% 1,404

**LUCK-E MANDEL BOBBI VG-88-2YR**

**C ISLANDHAVEN BABBI LINCOLN EX-90**

*Consignor:*

J. D. & REBECCA S. WICKER

5255 W 900 S

MILROY, IN 46156

765/561-6232



# KIKO HANCOCK MACE 2255

840003269422656 98%RHA-I  
**BORN: 12/01/2023**

**FRESH 12-3-25**  
Milking 92# last test

**BRED 3/24/2026 to**  
**KINGS-RANSOM DYNASTY-ET**

*Consignor:*  
R & P KIKO FAMILY FARMS, LTD  
RUSSELL T KIKO  
4245 MCCANN RD  
SALEM, OH 44460-9551  
330/853-0401

**SIEMERS DOC HANCOCK**  
840003144882821 99%RHA-I TR TP TM TE TC  
PTA +675M +11F +16P 12/25  
PTA +2.96T +2.46UDC +2.24FLC +2818 G  
*Doc x V85 Monterey x V87 Mogul*

**KIKO LUSTER-P MACY 2000**  
840003239005331 96%RHA-I  
3-05 87 VE++V  
2-00 2 298 25880 4.6 1196 3.3 864  
3-00 2 318 28940 4.5 1299 3.3 961  
*S: CHERRY-LILY ZIP LUSTER-P-ET*

*2nd Dam:*  
**KIKO MOGUL MADDIE 1251 VG85 GMD**  
1-11 3 305 25240 4.6 1164 3.3 830  
3-04 3 305 33480 4.5 1496 3.0 1007  
4-07 3 362 36660 5.0 1818 3.3 1213  
5-10 3 363 38310 4.5 1732 3.2 1218  
6-11 2 329 33020 4.4 1447 3.5 1145  
7-11 2 365 34060 4.5 1517 3.4 1148  
LIFE 2346 221910 4.6 10313 3.3 7351



# HEMSTEADS HNDSGHT ANNIE-RED

REG: 840003305234351 99%RHA-I  
**BORN: 06/28/2025**

*Consignor:*  
HEMSTEADS HOLSTEINS  
22161 LINCOLN HWY  
DELPHOS, OH 45833  
567/242-9519

**AOT HINDSIGHT-RED-ET**  
840003226954603 99%RHA-I TP TE TC TY TV  
PTA +867M -1F -4P 12/25  
PTA +2.16T +1.46UDC +.83FLC +2420 G  
*Latenite x VG Swingman-Red x VG Salvatore RC*

**HEMSTEADS RUBIA RANGER-RED**  
840003272265635 99%RHA-I TC TL TD  
2-02 87 VVVVV  
2/07 213 37270 3.4 1251 3.0 1131  
3/08 206 24650 3.9 985 3.3 810  
*S: 3STAR OH RANGER-RED-ET*

*2nd - 4th Dams:*  
**HEMSTEADS RADIANT IRIS-RED VG85**  
**HEMSTEADS MUSTAFA 1639-RED VG86**  
1/11 3X 365d 336 33780 3.6 1232 3.2 1069  
**HEMSTEADS CAR 1639-RED**  
5-02 3X 365d 40230 3.2 1283 3.1 1256  
LIFE 1039d 102680 3.0 3120 3.1 3143



# BEEKMANS ALTITUDE 2331

REG: 840003307824094 99%RHA-I RC  
**BORN: 09/01/2025**

*Consignor:*  
BRAYLON BEEKMAN  
11902 N MERIDIAN RD  
HUNTINGTON, IN 46750  
260/450-7568

**FARNEAR ALTITUDE-RED-ET**  
840003128013348 99%RHA-I TE TC TY TV TL  
PTA -417M -24F -10P 12/25  
PTA +2.30T +1.60UDC +1.27FLC +2231 G  
*Arvis\*RC x V87 Mccutchen x E92 Destry\*RC*

**BEEKMANS FITTERS MIRACLE**  
145633826 99%RHA-I RC  
*S: SIEMERS FITTERS CHOICE-ET*

*2nd - 4th Dams:*  
**BEEKMANS DB MADISON-RED-ET VG87**  
**BEEKMANS ADVENT MOCHA-RED EX90**  
4-07 2X 305d 22480 3.8 860 3.1 691  
**HAGEN TRIBUTE MARS VG85**  
6-01 2X 305d 25650 3.8 963 3.0 782



**GARONDALE ALLIGATOR CAILA-ET EX93**  
 GRANDDAM OF LOT 37



## HEIFER CALF

REG: PENDING  
 BORN: 12/2025

**WALNUTLAWN SIDEKICK**

CAN 12508113 99%RHA-I TR TE TY TV TL TD  
 PTA -1693M -34F -31P 12/25  
 PTA -1.6PL 2.84SCS -.3DPR +2257 G  
*Abbott x E94 Mccutchen x V89 Lavanguard*

**AK-PHILIPS EYE CANDY CANE**

145663274 99%RHA-I

*S: MB-LUCKYLADY EYE CANDY-ET*

*2nd - 12th Dams:*

**GARONDALE ALLIGATOR CAILA-ET EX93**  
 2-02 2 304 33130 5.2 1708 3.3 1087  
**GARONDALE GOLDWYN CONNY-ET E94/96MS CAN**  
 6-00 2 365 40347 4.2 1715 3.2 1303  
 LIFE 223619 4.3 9599 3.4 7513  
**REJOGA DUNDEE CONNIE E92/94MS CAN**  
 4-08 2 340 30563 4.1 1246 3.2 974  
 LIFE: 135011 4.1 5529 3.2 4378  
**BOULET JUROR CHANDLER VG88/89MS CAN**  
 6-00 2 365 28265 4.6 1305 3.4 955  
**BOULET AEROSTAR CHANEL EX90/94MS CAN**  
 10-00 20 365 24028 4.3 1025 3.3 796  
**BOULET WARDEN CELEBRITY VG87**  
**BOULET MARK ANTHONY CANDY VG85**

*Consignor:*  
 KURT WOLF  
 B602 COUNTY ROAD 17B  
 NEW BAVARIA, OH 43548  
 419/980-8712

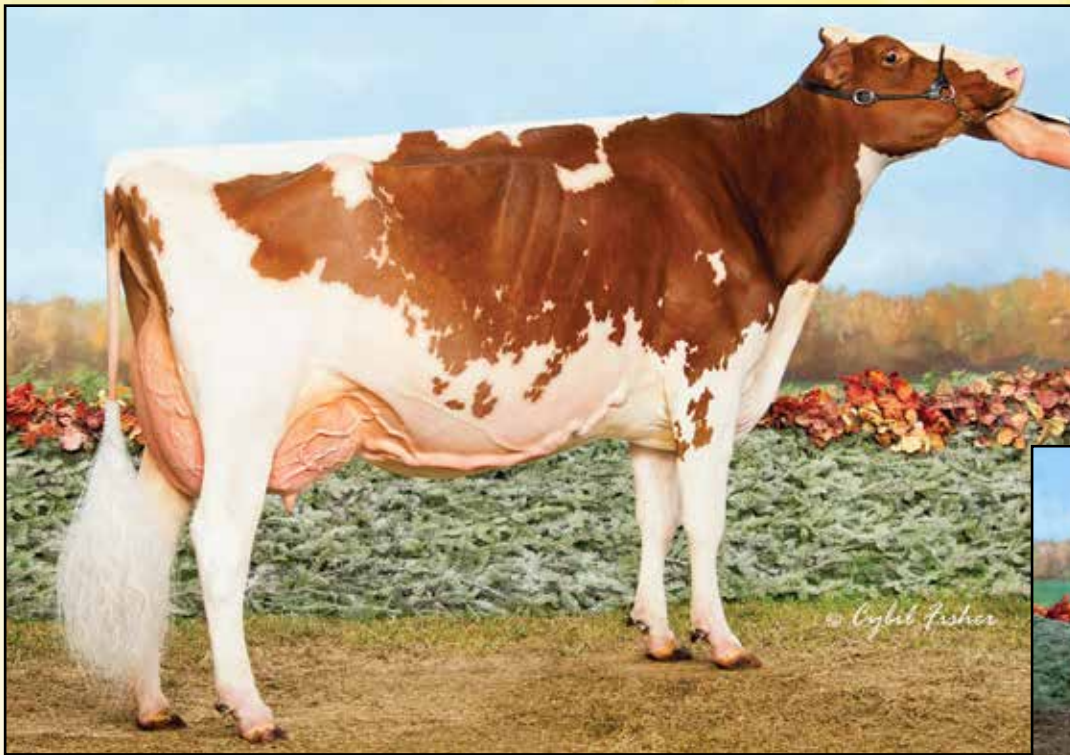

**MS TRIKOEBE  
GLAMOUR-RED-ET  
E92  
HM ALL-AMERICAN R&W DAM  
OF LOT 38**



**DORLOY-K ARTIST GLITZ-RED  
ALL-AMERICAN R&W SPRING CALF  
MATERNAL SISTER OF LOT 38**

**DORLOY-K GUINNESS-RED-ET  
ALL-AMERICAN R&W WINTER CALF  
MATERNAL SISTER OF LOT 38**



## DORLOY-K GEORGIE-RED-ET

REG: 840003277639620 99%RHA-I  
BORN: 12/06/2023

**FRESH 11-16-2025**

*Maternal sisters to Glaxy:*

**DORLOY-K ARIST GLITZ-RED**

•All-American R&W Spring Heifer Calf 2020

**DORLOY-K GUINNESS-RED-ET**

•All-American R&W Winter Calf 2021

•Junior Champion International R&W Show 2021

•HM All-American R&W Winter Yearling 2022

**MS TRKOEBEL OGLAMOUR-RED VG-86-CAN**

•Res. All-American R&W Fall Yearling 2017

*Consignor:*

JAY ACKLEY & JIM & VAL SPRENG  
9738 TOWNSHIP ROAD 141  
EAST LIBERTY, OH 43319  
937/935-8273

**CYCLE JAILS JOURNEY-RED-ET**

840003204381634 99%RHA-I TP TE TC TY TV

PTA -874M -77F -49P 12/25

PTA +1.94T +1.19UDC +.42FLC +1689 G

*Unstopabull x Callen x Doorman*

**MS TRIKOEBEL GLAMOUR-RED-ET**

840003009040787 100%RHA-NA TL TD

5-08 92 EEVEE

2-01 2x 335d 23,253 4.9 1133 3.3 774

3-01 2x 247d 18,061 4.8 873 3.5 641

4-00 2x 336d 27,262 4.4 1312 3.1 864

5-00 2x 365d 30,235 4.4 1329 3.5 1072

6-04 2x 224d 13180 4.7 618 3.6 479

*NOM. ALL-AMERICAN R&W 5 YEAR OLD 2017*

*NOM. ALL-AMERICAN R&W 4 YEAR OLD 2016*

*HM ALL-AMERICAN R&W JR. 3 YEAR OLD 2015*

*NOM. ALL-AMERICAN R&W JR. 2 YEAR OLD 2014*

*SIRE: PATIENCE SHOLINE CONTENDER-RED*

*2nd - 11th Dams:*

**JERLAND ADVENT GRETA-RED-ET EX90**

2-04 2x 305d 17,340 4.8 836 3.5 609

•*NOM. ALL-AMERICAN R&W 5 YEAR OLD 2014*

**SCIENTIFIC GRACE-RED-ET EX-91**

5-00 2X 365D 28,530 4.4 1260 3.5 1004

•*NOM. ALL-AMERICAN R&W 2007 & 2008*

•*1ST AGED COW MIDWEST SPRING NAT'L R&W 2008*

•*1ST 5 YEAR OLD MIDWEST SPRING NAT'L R&W 2007*

**SCIENTIFIC RAES HOPE-RED-ET EX-92**

4-03 2X 365D 36,894 3.5 1302 3.0 1101

**SCIENTIFIC JUBILANT RAE-ET \*RC EX-90 DOM**

5-11 2X 365D 38,880 4.1 1608 3.6 1403

**HANOVERHILL TONY RAE 3E96 GMD DOM**

6-11 2X 365D 40,220 4.1 1661 3.3 1331

•*HM ALL-AMERICAN JR. 2 YEAR OLD 1988*

**C HANOVERHILL TT ROXETTE-ET 2E94 GMD DOM**

**MIL-R-MOR ROXETTE EX-90 GMD DOM**

**C GLENRIDGE CITATION ROXY EX-97 4E GMD**

**C NORTON COURT MODEL VEE EX-90**

**NORTON COURT REFLECTION VAL VG-CAN**

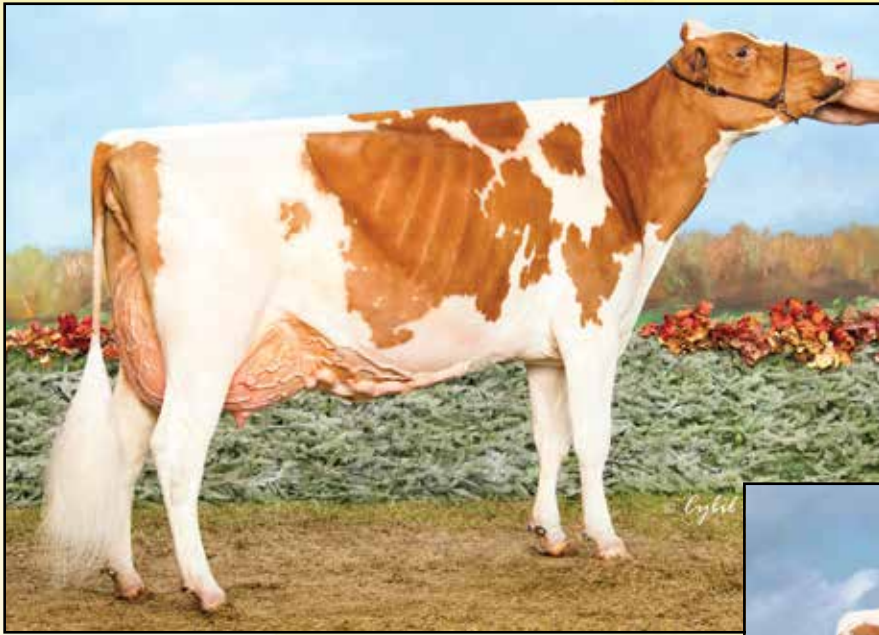

**HEATHERSTONE REDHOT-RED EX92**  
DAM OF LOT 39



**HEATHERSTONE RAZZY-RED-ET 2E91 GMD**  
GRANDDAM OF LOT 39



# EXCELERANT HOT COCOA-RED-ET

840003213061654 99%RHA-I

**BORN: 12/06/2023**

**1-09 82 G+G++**

**RIVERDOWN UNSTOPABULL-RED**

CAN 11801450 99%RHA-I TY TV TL  
PTA -817M -58F -44P 12/25  
PTA +1.32T +1.12UDC +.99FLC +2012 G  
*Avalanche\*RC x E91 Applejack Red x Niagra*

**HEATHERSTONE REDHOT-RED**

840003014096953 100%RHA-NA  
3-06 92 EEVVEE  
*R&W ALL-AMERICAN JR 3Y COW 2017*  
•1st Jr. 2 Yr Old, Int. & Res. Gr Ch, Int'l R&W Show & Royal Winter Fair R&W 2016  
•1st Jr. 3 Yr Old, Int. & Res. Gr Ch, International R&W Show 2017  
•1st Spring Yearling International R&W 2015  
•1st Spring Calf International R&W Show 2014  
S: RAINYRIDGE BARNIE-ET  
MAT. SISTERS

**Heatherstone Bedazzle-ET \*RC EX-91 EX-MS**  
2-06 2x 365d 27,040 4.5 1230 3.6 967

**Heatherstone Roulette \*RC VG-87**  
5-04 2x 365d 38,930 4.7 1840 3.2 1251

*2nd - 7th Dams:*

**HEATHERSTONE RAZZY-RED-ET 2E91 GMD**  
5-05 2 365 45500 3.8 1710 3.0 1364  
LIFE 1901 171220 4.0 6928 3.2 5480

•Res. Jr. All-American R&W Fall Calf 2009

**HEATHERSTONE ROSE-RED-ET VG87 GMD**  
3-00 2x 365d 32650 5.0 1623 3.5 1139  
LIFE: 1429d 126,500 4.9 6188 3.4 4255

**EARLY-AUTUMN HEROLINE-RED VG-85 GMD**  
4-05 2x 365d 36060 4.3 1546 3.5 1250  
Life: 1330d 105030 4.5 4703 3.5 3714

**ROULETTE DAMSEL-ET \*RC EX-90 EX-MS GMD**  
7-02 2x 365d 43880 3.3 1467 2.9 1293  
Life: 2078d 177860 3.7 6565 3.2 5676

**ROULETTE DEWDROP-RED 3E91 GMD DOM**  
5-02 2x 365d 32110 4.3 1394 2.9 942  
Life: 2650d 178050 4.4 7921 3.0 5376

**ROULETTE JETSTAR DOT \*RC VG-88 EX-MS**  
7-09 2x 365d 31290 4.0 1244 3.0 954  
Life: 2758d 164100 4.2 6918 3.0 4911

*Consignor:*

JAMES NIPLE & JAY ACKLEY  
9256 TOWNSHIP ROAD 141  
EAST LIBERTY, OH 43319-9403  
937/935-8273

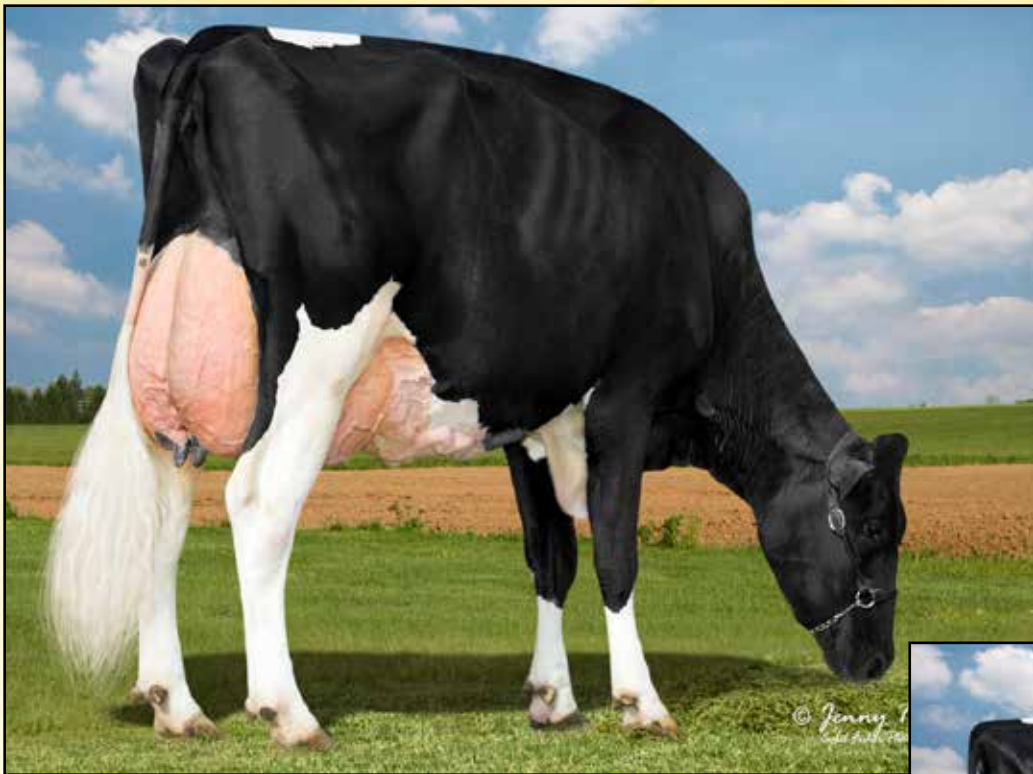

**MS APPLE ARRIELLA-ET EX92**  
4TH DAM OF LOT 40



## BLACKNCHERRY HELL AMEERA

840003316758230 99%RHA-I TR TC TV TL TD

**BORN: 12/13/2025**

**PTPI +2865 | A2A2 BB**

PTA +646M# +25F# +28P# 41%R 12/2025

PTA +.6PL# 3.02SCS# -.9DPR# 1.8%DCE#

PTA +2.50T#+1.50UDC#+1.44FLC# 41%R  
12/2025

PTA +49FE# -0.5FI# 1.6%SCE#

**HAVEITALL DROPBX HELLION-ET**

840003272442039 99%RHA-I TR TP TM TE TC

PTA +982M +32F +33P 12/25

PTA +3.20T +1.97UDC +1.22FLC +2932 G

*Dropbox x E92 Doc x VG Jedi*

**BLACKNCHERRY PAR ATARAH**

840003263316238 99%RHA-I TR TC TV TL TD

+2800 G | A2A2 BB

PTA +309M +17F +23P 81%R 12/2025

PTA +49NM +.02%F +.05%P

PTA +.9PL 3.08SCS +.1DPR 1.9%DCE

PTA +1.79T +1.02UDC +1.66FLC 81%R 12/2025

PTA +21FE +0.5FI 1.5%SCE

*S: SIEMERS RENG D PARFECT-ET*

*Consignor:*

BEN R ZIMMERMAN  
5075 CLEVELAND RD  
WOOSTER, OH 44691  
330/345-6748

*2nd - 12th Dams:*

**BLACKNCHERRY AM H ALEJANDRA EX90**

2-02 2 331 25620 3.8 975 2.9 743

3-03 2 305 25170 4.1 1039 3.3 830

**BLACKNCHERRY UNI AMIRA-ET VG87**

**BLACKNCHERRY DR ADALINE-ET VG85**

3-07 2 365 20670 6.0 1240 3.8 791

**MS APPLE ARRIELLA-ET EX92**

**KHW REGIMENT APPLE-RED-ET 4E96 DOM**

9-01 2X 365D 36750 4.3 1582 3.3 1211

Life: 2898d 240640 4.7 11394 3.6 8559

*ALL-AMERICAN JR 2Y COW 2006*

*H.M. ALL-AMERICAN JR 3Y COW 2007*

*1st INTERNATIONAL JR 2Y COW 2006*

**KAMPS-HOLLOW ALTITUDE-ET 2E95 DOM \*RC**

7-00 2x 365d 39690 4.7 1849 3.5 1385

Life: 1844d 144460 4.4 6295 3.7 5288

**CLOVER-MIST ALISHA-ET 3E93 GMD DOM \*RC**

8-07 2x 365d 36920 4.2 1553 3.4 1258

Life: 2999d 226470 4.7 10659 3.6 8149

**CLOVER-MIST AUGY STAR-ET 4E94 DOM \*RC**

7-10 3x 365d 43140 5.0 2136 3.3 1421

Life: 2486d 206250 4.7 9793 3.5 7187

**D-R-A AUGUST 4E96 DOM**

8-05 2x 365d 27460 4.3 1187 3.2 871

Life: 3443d 190200 4.4 8281 3.3 4457

• *Nominated All-American Aged Cow 1986*

• *All-Wisconsin Aged Cow 1987*

**D-R-A IDEAL PRECIOUS LEADER 2E90**

7-06 2x 358d 20090 3.9 787 3.4 675

**D-R-A PRINCESS LAD LEADER 3E90**



**KHW REGIMENT APPLE-RED-ET 4E96**  
 ALL-AMERICAN 3RD DAM OF LOT 41 & 42,  
 AND A FOUNDATION IN 12, 40 & 69

**41**

**PINE-TREE 8697 EYEC 3570-TW**

840003267559081 99%RHA-I TR PC TC TL TD

**BORN: 05/24/2024**

A2/A2 AB | POLLED | +2424 G  
 PTA -1740M -12F -20P 81%R 12/2025  
 PTA -247NM +.24%F +.15%P  
 PTA +.0PL 3.00SCS +.0DPR 2.3%DCE  
 PTA +1.74T +1.49UDC +1.57FLC 80%R 12/2025  
 PTA -77FE -0.9FI 1.5%SCE

**PREG, DUE 6/10/2026 to  
 PEAK ALTAOLAF-ET**

**APPLE-PTS ADREVA-  
 RED-ET VG88**  
 GRANDDAM OF LOT 41 & 42

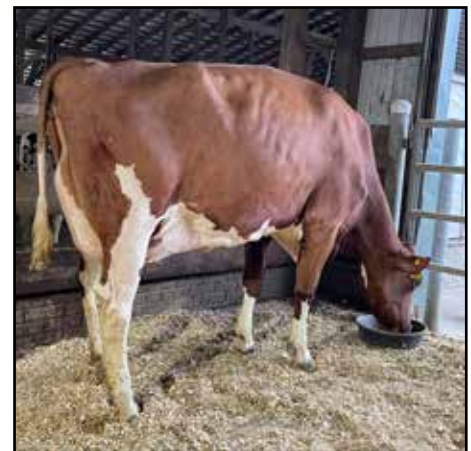

**42**

**PINE-TREE 8697 EYEC 3571-TW**

840003267559082 99%RHA-I RC TP TC TL TD

**BORN: 05/24/2024**

A1/A1 AB | +2458 G  
 PTA -1860M -16F -23P 81%R 12/2025  
 PTA -290NM +.25%F +.16%P  
 PTA +.5PL 2.85SCS +1.1DPR 2.3%DCE  
 PTA +1.83T +1.91UDC +1.09FLC 80%R 12/2025  
 PTA -108FE +0.3FI 1.8%SCE

**DUE 9/11/2026 to  
 HOLSTEIN HERD BULL**

**MB-LUCKYLADY EYE CANDY-ET**

840003234629820 99%RHA-I TR TP TE TC TY  
 PTA -523M +0F +5P 12/25  
 PTA +3.02T +2.09UDC +1.50FLC +2596 G  
*Delta-Lambda x E94 Unix x V89 Doorman*

**PINE-TREE 1334 MOOK 8697-ET**

840003210258127 100%RHA-NA RC PC TC TL  
 2-08 82 ++G++  
 2-00 2 346 19300 4.9 954 3.6 690  
 3-01 3 319 24810 4.4 1096 3.4 841  
 4-01 3 299 25550 5.0 1287 3.8 969  
*S: COASTAL-VIEW MOOKIE-ET*

*2nd - 9th Dams:*

**APPLE-PTS ADREVA-RED-ET VG88/EXMS**  
 3-08 2 365 22470 5.3 1192 3.8 849  
**KHW REGIMENT APPLE-RED-ET 4E96 DOM**  
 4-01 365 35750 4.7 1682 3.7 1314  
 LIFETIME 240640 4.7 11394 3.7 9013  
 -UNANIMOUS ALL-AM JR 2YR-OLD 2006  
 -ALL-AMERICAN R&W JR 2YR-OLD 2006  
 -HHM ALL-AMERICAN JR 3YR-OLD 2007  
 -NOM. A-A & R. ALL-CAN 5YR-OLD 2009  
 -ALL-AM R&W AGED COW 2011  
 -\$1M GLOBAL GLAMOUR SALE TOPPER  
 \*Maternal sister to Advent-RED  
**KAMPS-HOLLOW ALTITUDE-ET 2E95 DOM \*RC**  
 7-00 2x 365d 39690 4.7 1849 3.5 1385  
 Life: 1844d 144460 4.4 6295 3.7 5288  
**CLOVER-MIST ALISHA-ET 3E93 GMD DOM \*RC**  
 8-07 2x 365d 36920 4.2 1553 3.4 1258  
 Life: 2999d 226470 4.7 10659 3.6 8149  
**CLOVER-MIST AUGY STAR-ET 4E94 DOM \*RC**  
 7-10 3x 365d 43140 5.0 2136 3.3 1421  
 Life: 2486d 206250 4.7 9793 3.5 7187  
**D-R-A AUGUST 4E96 DOM**  
 8-05 2x 365d 27460 4.3 1187 3.2 871  
 Life: 3443d 190200 4.4 8281 3.3 4457  
 • Nominated All-American Aged Cow 1986  
 • All-Wisconsin Aged Cow 1987  
**D-R-A IDEAL PRECIOUS LEADER 2E90**  
 7-06 2x 358d 20090 3.9 787 3.4 675  
**D-R-A PRINCESS LAD LEADER 3E90**

*Consignor:*  
 PINE TREE DAIRY  
 8586 BENNER RD  
 MARSHALLVILLE, OH 44645  
 330/466-9137



**SIEMERS AWESOME GREAT-RED 2E93**  
**ALL-AMERICAN R&W DAM OF LOT 43**



## SIEMERS AL GRETCHEN-RED-ET

840003328950543 99%RHA-I  
**BORN: 09/01/2025**

**BLONDIN ALPHA-ET**

CAN 120345248 99%RHA-I RC  
 PTA -5M -5F -13P 12/25  
 PTA +2.57T +1.70UDC +1.44FLC +2451 G  
*Alligator x E92 Artist x V86 Integral \*RC*

**SIEMERS AWESOME GREAT-RED**

840003132662762 100%RHA-NA  
 6-00 93 EEEEE 2E  
 2-01 3 338 31780 3.0 949 3.0 947  
 3-02 2 365 38480 2.5 961 2.8 1082  
 5-03 2 365 37630 2.5 955 2.9 1093  
 LIFE 1344 125660 2.8 3461 2.9 3703  
 •UNANIMOUS AA R&W SR. 2 YEAR OLD 2018  
 •1ST SR. 2 YR OLD INTERNATIONAL R&W SHOW 2018  
 •NOM. ALL-AMERICAN R&W SR. 3 YEAR OLD 2019  
 •5TH SR. 3 YR OLD INTERNATIONAL R&W SHOW 2019  
 S: LUCK-E AWESOME-RED

*2nd - 8th Dams:*

**SIEMERS DEFNT GREAT-RED-ET EX92**  
 3-01 2 362 41770 3.3 1360 3.2 1346  
 •ALL-AMERICAN R&W WINTER YEARLING 2015  
 •JUNIOR CHAMPION INT'L R&W SHOW 2014  
 •UNANIMOUS ALL-AMERICAN R&W WINTER CALF 2014  
 •RESERVE ALL-AMERICAN WINTER CALF 2014  
**BENRISE ROYCE GRETCHEN-RED EX-93**  
 2-01 2X 291D 18,864 3.7 694 3.3 614  
 •HM ALL-AMERICAN R&W JUNIOR 3 YEAR OLD 2012  
**DESLACS SEPTEMBER GREY VG85-CAN**  
 4-09 2X 365D 26,301 4.1 1085 3.1 818  
**LESPERRON RED MAN GREAT-RED 3E92**  
 •1ST JR. 3 YEAR OLD ROYAL WINTER FAIR R&W 2008  
 •1ST JR. 3 YEAR OLD QUEBEC INT'L R&W 2008  
**GRANDUC GRACE MASON EX-CAN**  
**GRANDUC JEWEL ASTRE VG85-CAN**  
**CLOVERLANDS SKYLAR CHERRY-RED VG87-CAN**

*Consignor:*  
 JAMES A RICHARD  
 3917 OGDEN RD  
 WOOSTER, OH 44691  
 567/224-0413

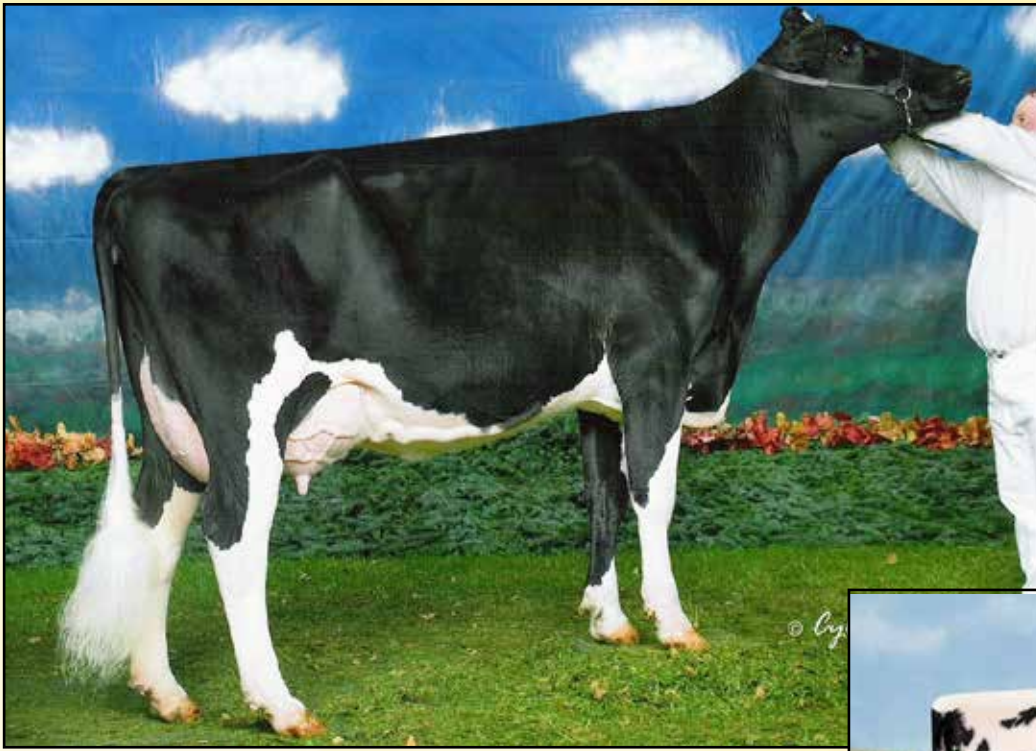

**WINDY-KNOLL-VIEW  
CARMELLA 3E94  
4TH DAM OF LOT 44**

**MS SHADELINE-AN JASMINE VG86  
GRANDDAM OF LOT 44**



## 44 SHADELINE-AN DOC JOPLIN

145779100 99%RHA-I  
**BORN: 12/21/2024**

**CONFIRMED to sexed  
SIEMERS RZ PAZZLE 34954-ET**

**WOODCREST KING DOC**  
840003132417775 99%RHA-I TR TP TE TC TY  
PTA +993M +27F +29P 12/25  
PTA +2.29T +1.12UDC +.83FLC +2820 G  
*Kingboy x VG Mack x E91 Snowman*

**MS SHADELINE TATOO JADA**  
145596747 99%RHA-I

*S: DUCKETT CRUSH TATOO-ET*

*2nd - 13th Dams:*

**MS SHADELINE-AN JASMINE VG86**  
*1st MID-E SPRG NATL SPR YR HFR & JR CH 2022*  
*1st MID-E SUMM NATL SPR YR HFR 2022*  
*1st MID-E SUMM NATL SPR HFR CALF 2021*  
**KLINEDELL CINDERELLA-ET EX90**  
5-03 2 365 22240 3.8 842 3.3 744  
*2ND MID-E SPRG NATL FALL YR HFR 2016*  
**WINDY-KNOLL-VIEW CARMELLA 3E93**  
7-08 3 346 29620 90 3.3 986 3.1 912 90  
LIFE 2045 161290 3.2 5141 3.0 4860  
*3RD E FALL NATL 6Y+ COW 2009*  
**WINDY-KNOLL-VIEW CASIDEE 2E90**  
7-03 365 30170 3.1 924 2.8 852  
LIFETIME 125050 3.3 4092 2.8 3547  
**WINDY-KNOLL-VIEW JUROR CASS 3E94**  
5-09 365 40620 3.1 1269 3.1 1260  
LIFETIME 164870 3.4 5541 3.1 5161  
*\*2ND 125,000 LB COW 2003 E FALL NAT'L*  
**WINDY-KNOLL-VIEW CASSANDRA EX90**  
5-04 365 29250 3.7 1090 3.1 921  
LIFETIME 127190 3.7 4678 3.2 4095  
**WINDY-KNOLL-VIEW CAITLIN EX90**  
5-01 365 37090 2.8 1040 3.1 1146  
LIFETIME 112080 3.0 3316 3.1 3427  
**WINDY-KNOLL-VIEW SUPREME CHRIS EX90**  
**WINDY-KNOLL-VIEW BOVA CHRISTIE 2E91**  
**WINDY-KNOLL-VIEW JERRY CRYSTAL 2E92**  
LIFETIME 181970 3.7 6939 3.2 5606  
**WINDY-KNOLL-VIEW CD CINDY-OC 2E90**  
**STROHER CM BURKE CRUSADER VG-85**

*Consignor:*  
CHARLES J. GLEISNER & ADAM NEIDER  
1540 ROME GREENWICH RD  
GREENWICH, OH 44837  
419/606-5143

45

## PINE-TREE 8864 BRAV 9853-ET

840003254487910 99%RHA-I TR CD TP TL TD

**BORN: 12/29/2022****3-02 88 VVVEV**

A2/A2 AB | +2990 G

PTA +726M +56F +43P 83%R 12/2025

PTA +551NM +.10%F +.07%P

PTA +1.8PL 2.97SCS -2.5DPR 1.9%DCE

PTA +.89T +1.18UDC -.69FLC 84%R 12/2025

PTA +192FE -1.7FI 1.3%SCE

2-03 3 309 25411 4.4 1123 3.4 867

Milking 124# 4.4%f 3.4%p 13,000SCC

**FRESH 12/04/2025****BRED 3/10/2026 to****SILVERRIDGE V EINSTEIN***Consignor:*

PINE TREE DAIRY

8586 BENNER RD

MARSHALLVILLE, OH 44645

330/466-9137

**SIEMERS BRAVE-ET**

840003143986627 99%RHA-I TR CD TP TE TY

PTA +778M +10F +33P 12/25

PTA -.26T +1.21UDC -1.86FLC +2730 G

*Timberlake x V89 TRajectory x Delta***PINE-TREE 7829 GALI 8864-ET**

840003208359942 99%RHA-I TR TP TC TL TD

4-05 92 EEVEE DOM

2-00 3 294 22850 4.6 1051 3.7 851

3-00 3 365 37940 4.4 1662 3.6 1366

4-03 3 305 31370 4.7 1481 3.7 1174

*S: WINSTAR GALILEO-ET*

**PINE-TREE 7829 GALI 8864-ET**  
**E92 DOM**  
**DAM OF LOT 45**

*2nd - 12h Dams:***PINE-TREE 5976 PROP 7829-ET EX90 DOM**

6-07 3 302 28560 5.8 1647 3.7 1052

LIFE 1695 147260 5.1 7439 3.7 5398

*Dam of PINE-TREE ENGINEER***SANDY-VALLEY NO LIMIT-ET VG88**

3-05 365 31760 4.8 1539 3.6 1149

**SANDY-VALLEY SS PSYCH-ET****PINE-TREE MONICA PLANETA-ET VG86 DOM**

2-01 365 30675 3.7 1146 3.6 1018

*\*SOLD FOR \$24,000 IN 2011 NAT'L CONV.***PINE-TREE MONICA SUELA-ET VG87 DOM**

1-11 365 33055 3.4 1112 3.2 1058

**PINE-TREE MISSY MONICA-ET VG85 GMD DOM**

4-11 365 42655 3.5 1468 3.1 1322

LIFE: 132320 3.6 4827 3.3 4307

**WESSWOOD-HC RUDY MISSY-ET 3E92 GMD DOM**

4-11 365 40880 4.1 1665 3.4 1385

LIFE: 119610 4.1 4885 3.4 4031

*\*GLOBAL COW OF THE YEAR 2014***WESSWOOD ELTON MIMI EX90 GMD DOM**

3-05 365 35380 3.3 1160 3.0 1054

**WESSWOOD MANDINGO IVY VG87**

6-05 365 36330 3.6 1305 2.8 1018

LIFE: 144060 3.4 4933 2.9 4139

**WESSWOOD ASTRO MATT ESTER VG-87 GMD DOM**

6-08 365 31860 3.5 1125 2.9 921

LIFE: 140110 3.6 5029 3.0 4158

**WESSWOOD BELL CLAUDETTE VG87 GMD DOM**

8-04 365 38150 3.8 1443 2.8 1064

LIFE: 280980 3.6 9997 2.9 8092

46

## MILEY HANCOCK GRANDEUR

840003283754272 99%RHA-I

**BORN: 06/15/2024****BRED 8/02/2025 | DUE 5/09/2026 to****SIEMERS PARX 200H12909****SIEMERS DOC HANCOCK**

840003144882821 99%RHA-I TR TP TM TE TC

PTA +675M +11F +16P 12/25

PTA +2.96T +2.46UDC +2.24FLC +2818 G

*Doc x VG Monterey x E94 Mogul***MILEY HIGH OCTANE GADDIE**

840003205027852 99%RHA-I

4-05 88 EE++V

2-00 2 365 31730 4.1 1314 3.1 992

3-02 2 334 34180 4.1 1402 3.1 1050

4-03 2 355 34180 3.9 1334 3.1 1045

LIFE 1126 107000 4.0 4318 3.1 3278

*S: STANTONS HIGH OCTANE-ET**2nd - 6th Dams:***MILEY SHOTTLE ATL GADGET EX90**

6-11 2 305 29240 4.8 1399 2.8 828

LIFE 2243 203150 4.4 9022 3.0 6004

**MILEY ATLANTIC DD GUESS VG-86**

3-11 2x 305d 24510 4.4 1087 3.4 832

**MILEY DUNDEE LEE GAZETTE-ET VG-85**

3-0 2x 305d 22640 4.5 1008 3.3 756

**MILEY LEE SW GLISTEN-ET 3E90**

8-5 2x 365d 28460 4.7 1329 3.4 967

**MILEY STARWALKER GENEVA-ET 3E90 GMD DOM**

6-3 3x 365d 40,880 3.8 1560 3.0 1230

**MILEY NED BOY NUGGET GILDEN-ET EX90 GMD DOM**

3-1 2x 365d 27,230 4.6 1266 3.4 932

**MILEY NUGGET ROCKET GRETCHEN EX91 GMD DOM**

4-6 2x 365d 31,060 4.2 1304 3.2 983

**MILEY ROCKET IVANHOE GRETTEL 2E90 GMD DOM**

6-11 2x 365d 27,610 4.2 1146 3.1 852

**MILEY KING IVAN REX GRETA 3E92 GMD DOM**

7-2 2x 350d 21,940 4.2 921 2.9 634

**MILEY CORONET REX GLADYS EX-90 EX-MS****MILEY MAJESTY FOBES GOLDIE VG-87***Consignor:*

MILEY HOLSTEIN FARMS LTD.

%JOE MILEY

7234 BATES RD

WEST SALEM, OH 44287

330/466-8509

**MILEY STARWALKER GENEVA-ET**  
**3E90 GMD DOM**  
**6TH DAM OF LOT 46**



# STAR-SUMMIT ROMPEN GEMMA

840003274307727 99%RHA-I RC

**BORN: 03/01/2024**

**SELLS FRESH**

**TRENT-WAY-JS ROMPEN-RED-ET**

840003200914543 99%RHA-I TP TE TC TY TV

PTA +780M -18F +7P 12/25

PTA +1.92T +1.64UDC +1.37FLC +2630 G

*Altaaltuve\*RC x 2E Splendid-P\*RC x VG Silver*



**STAR-SUMMIT RD GRACE**

**3E94 GMD**

**4TH DAM OF LOT 47**

**STAR-SUMMIT DELTA GENTRY**

840003247059422 99%RHA-I

3-09 83 +V+++

2-00 2 259 19810 3.6 706 3.0 590

*S: FARNEAR DELTA-LAMBDA-ET*

*2nd - 6th Dams:*

**STAR-SUMMIT DIAMOND GISELLE GP82**

2-01 2 347 27620 .2 877 3.3 898

**STAR-SUMMIT ALEX GLACIER 2E93**

2-01 2 365 29420 4.0 1174 3.1 906

**STAR-SUMMIT RD GRACE 3E94 GMD**

LIFE 2642 254060 3.4 8695 3.0 7517

**PEQUEST-VALLEY KVV GRETA-ET EX90**

4-09 2 361 30300 4.0 1202 2.9 867

**PEQUEST-VALLEY JUROR GWEN EX90 GMD**

7-02 2 362 40610 3.2 1297 2.5 1008

*Consignor:*

J. D. & REBECCA S. WICKER

5255 W 900 S

MILROY, IN 46156

765/561-6232



# IRISH-GEM KING DOC EMU

840003214490677 99%RHA-I

**BORN: 07/18/2022**

**2-07 87 VVV+V**

**WOODCREST KING DOC**

840003132417775 99%RHA-I TR TP TE TC TY

PTA +993M +27F +29P 12/25

PTA +2.38T +1.13UDC +1.64FLC +2820 G

*Kingboy x VG Mack x VG Snowman*

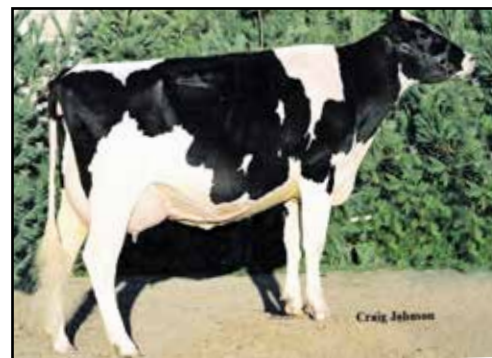

**FURHMANN-VU DURHAM**

**ELANE 4E94**

**4TH DAM OF LOT 48**

**IRISH-GEM DIMNDBCK EMMIE-TW**

145201836 99%RHA-I

4-04 85 VVV+V

*S: MR D APPLE DIAMONDBACK*

*2nd - 4th Dams:*

**RISING-SUN PALERMO EMMA VG87 VG-MS**

2-09 2 305 26030 3.7 956 3.5 899

LIFE 1512 115560 3.9 4513 3.4 3909

**RISING-SUN SANCHEZ EMILY-ET VG87 VG-MS**

5-00 2 305 29260 3.6 1066 3.2 935

**FURHMANN-VU DURHAM ELANE 4E94**

3-00 2 305 29880 4.1 1234 3.3 985

LIFE 2543 218830 4.4 9690 3.3 7318

*1ST SR 3 YR OLD MID-EAST FALL NAT'L 2005*

*Consignor:*

KANANI PRICE & KRISTOPHER ACKLEY

3535 W 700 S

JONESBORO, IN 46938

765/661-4047



# HEMSTEADS HULU FENDI

REG: 840003305234353 99%RHA-I RC TC TV TL TD  
BORN: 09/02/2025  
A2/A2 AB | +2504 G  
PTA +514M -25F +11P 79%R 12/2025  
PTA -107NM -.17%F -.02%P  
PTA +.2PL 3.07SCS -.3DPR 2.0%DCE  
PTA +1.65T +1.46UDC +.90FLC 78%R 12/2025  
PTA -26FE -0.6FI 1.7%SCE

**SIEMERS WOLF HULU 37006-ET**  
840003245702863 99%RHA-I RC TP TE TC TY  
PTA +555M +19F +27P 12/25  
PTA +2.77T +2.01UDC +1.75FLC +2961 G  
*Wolfgang P x E91 Luster-P x E92 Doc*

*2nd - 3rd Dams:*  
**HEMSTEADS MUSTAFA 1639-RED VG86**  
1/11 3X 365d 336 33780 3.6 1232 3.2 1069  
**HEMSTEADS CAR 1639-RED**  
5-02 3X 365d 40230 3.2 1283 3.1 1256  
LIFE 1039d 102680 3.0 3120 3.1 3143

**HEMSTEADS RADIANT IRIS-RED**  
840003247333154 99%RHA-I TC TL TD  
3-09 85 VVG+V  
1-11 272 25720 4.1 1069 3.3 824  
*S: 3STAR OH RANGER-RED-ET*

*Consignor:*  
HEMSTEADS HOLSTEINS  
22161 LINCOLN HWY  
DELPHOS, OH 45833  
567/242-9519



# LIPPLY ALTUDE GARNET-RED-TW

145682071 99%RHA-I  
BORN: 03/08/2024

FRESH 3/14/2026



# LIPPLY ALTUDE GWEN-RED-TW

145682062 99%RHA-I  
BORN: 03/08/2024

**DUE 5/15/2026 to**  
**BUTLERVIEW HAVENOFEAR SARGE**

**FARNEAR ALTITUDE-RED-ET**  
840003128013348 99%RHA-I TE TC TY TV TL  
PTA -417M -24F -10P 12/25  
PTA +2.30T +1.60UDC +1.27FLC +2231 G  
*Arvis\*RC x VG Mccutchen x E92 Destry\*RC*

*2nd - 5th Dams:*  
**LIPPLY ATWOOD GINA EX90**  
2-02 2 296 21400 3.5 747 3.0 640  
**MS LIPPLY MM GLORIANA VG87**  
3-03 2 305 27980 3.4 943 2.9 813  
**LIPPLY TOUCHDOWN GLORY-RED 2E91**  
3-05 2 305 29530 3.1 903 2.8 814  
**FUTURE-MANOR RNR GRACE VG86**  
3-03 2 365 28340 3.1 885 3.0 858

**TROYER-LWH LADD P GIANA-RED**  
144782161 100%RHA-NA  
6-01 87 VVVVV

*S: TIGER-LILY LADD P-RED-ET*

*Consignor:*  
GARY & DIANA LIPPLY  
11235 PLYMOUTH GOSHEN TRL  
PLYMOUTH, IN 46563  
574/780-4234



**MILEY ROY LEE MAISIE 3E94**  
4TH DAM OF LOT 52



**MILEY ENERGY MINNIE-TW**

840003313604748 99%RHA-I  
**BORN: 09/16/2025**

**BLONDIN ENERGY-ET**

CAN 120345175 99%RHA-I TC TY TV TL TD  
PTA -325M -13F -21P 12/25  
PTA +2.95T +2.32UDC +1.78FLC +2289 G  
*Haniko x VG Solomon x VG G W Atwood*

**MILEY LUSTER MORIAH**

840003221308967 99%RHA-I  
5-00 88 VE+VV  
1-10 2 304 21360 3.9 841 3.2 692  
2-10 2 307 27110 4.2 1130 3.2 881  
3-10 2 315 30750 4.0 1238 3.3 1008  
*S: QUALITY LUSTER*

*Consignor:*  
JASON MILEY  
6382 BATES RD  
WEST SALEM, OH 44287  
330/466-8509

*2nd - 10th Dams:*

**MILEY CRUSH MORGAN VG88**  
4-00 2 365 32970 3.8 1239 3.4 1106  
LIFE 1996 174270 3.8 6629 3.3 5696  
**MILEY WINDBROOK MADALYN-ET 2E90**  
4-04 2 365 40850 3.1 1286 2.9 1174  
LIFE 1850 175360 3.1 5430 2.9 5048  
**MILEY ROY LEE MAISIE 3E94**  
8-11 2 365 36640 4.4 1595 2.7 991  
LIFE 2935 219880 4.3 9346 3.0 6698  
**MILEY LEE ENCORE MAGGY-ET 2E93**  
4-3 365d 32360 3.7 1199 2.9 940  
**MILEY ENCORE MARK MINDY 2E92**  
3-7 2x 365d 29230 3.3 957 2.8 857  
**MILEY MARK SEXATION MELODY 2E90**  
5-1 2x 365d 26080 3.5 922 2.8 741  
**MILEY JOE SEXATION MITZIE 3E93**  
8-2 2x 365d 32110 4.3 1374 3.2 1022  
**MILEY SEXATION GVS MARY VG-87**  
2-11 2x 365d 24910 3.7 922 3.4 843  
**MILEY GVS MARCUS MAMIE VG-86 GMD DOM**  
9-7 2x 365d 32850 3.7 1225 3.0 1001



**STAR-SUMMIT LUXOR KARMA**

840003274307716 99%RHA-I RC  
**BORN: 12/16/2023**

**SELLS FRESH**

**BLONDIN LUXOR-RED**

CAN 111239184 99%RHA-I TY TV TL TD  
PTA -909M -72F -34P 12/25  
PTA +1.27T +.88UDC -.19FLC +1660 G  
*Unstapabull x VG Diamondback x E95 Absolute-Red*

**PAUL-FARM DURHAM KHLOE**

840003220648407 99%RHA-I  
2-09 84 +V++V  
1-11 2 346 28130 3.4 946 3.0 853

*S: REGANCREST ELTON DURHAM-ET*

*Consignor:*  
J. D. & REBECCA S. WICKER  
5255 W 900 S  
MILROY, IN 46156  
765/561-6232

*2nd - 5th Dams:*

**PAUL-FARM DOC KARLA VG86**  
2-10 2 365 37250 3.7 1383 3.1 1169  
**PAUL-FARM DOORMAN CLEO-ET VG88**  
7-05 2 365 28030 3.8 1065 3.0 844  
LIFE 2079 159890 3.6 5729 3.0 4748  
**DEST-GOLD ADVENT CARRIE 2E91**  
3-02 20 357 33590 3.5 1169 2.9 985  
LIFE 1411 124970 3.5 4326 3.0 3762  
**MS CARLAS DUNDEE-ET VG88**



**NISE-N-FANCY CHIKIN BISKIT 3E93**  
DAM OF LOT 54



## NISE-N-FANCY JORDY CLOUD

145618612 99%RHA-I RC  
**BORN: 09/09/2023**

**FRESH 3/10/2026**

MATERNAL SISTER:

**NISE-N-FANCY SID CHARLOTTE E91**

**CYCLE MCGUCCI JORDY-RED**

840003131666411 99%RHA-I CV TE TC TY TL  
PTA -1238M -51F -56P 12/25  
PTA +2.25T +1.32UDC +2.79FLC +1773 G  
*Mcgucci x VG Gold Chip x Lion King*

**NISE-N-FANCY CHIKIN BISKIT**

143264330 100%RHA-NA  
9-07 93 EEEEE 3E  
2-02 2 330 22620 2.8 643 2.9 657  
3-02 2 305 22720 2.5 571 2.9 654  
4-09 2 365 31440 3.0 955 2.9 910  
7-06 2 365 26160 2.8 736 2.9 769  
8-09 2 365 36130 3.0 1066 2.7 974  
LIFE 2388 173880 2.9 5027 2.9 5011  
*S: MAPLE-DOWNS-I G W ATWOOD-ET*

*2nd - 10th Dams:*

**NISE-N-FANCY PIC WHEAT THIN 2E90**

5-10 2 365 36860 2.8 1024 2.7 1004  
LIFE 1742 145170 2.9 4244 2.7 3947

**NISE-N-FANCY AJ CRACKER-ET 2E90**

4-04 2X 365D 28,600 5.1 1467 2.9 824  
LIFE: 2649D 177,560 3.9 6848 3.0 5314

•ALL-AMERICAN SUMMER YEARLING 2009

**PRICE-VIEW CHERIE 2E92**

5-11 3X 365D 32,030 4.6 1465 3.1 1001  
LIFE: 1483D 109,990 4.0 4449 3.2 3531

•NOM. ALL-AMERICAN WINTER YEARLING 1996

•1ST WINTER YEARLING MIDEAST FALL NATIONAL 1996

**SYMCROFT CONTINENTAL NINA**

**SYMCROFT JETHRO NORA VG-85-4Y-CAN**

3-04 2X 350D 16,012 4.1 657 3.7 586

**ELM CREFT MATTADOR NANCY VG-85-3Y-CAN**

5-07 2X 348D 18,157 4.1 743 3.5 644

**ELM CREFT ROCKHOE NORMA VG-85-6Y-CAN**

5-05 2X 318D 16,649 4.2 692 3.4 564

**ELM CREFT JETSTAR NORA VG-85-4Y-CAN**

4-03 2X 35D 15,547 4.3 661 3.5 540

**ELM CREFT KEMP NOLA VG-85-4Y-CAN**

4-04 2X 325D 18,144 4.0 732

*Consignor:*

EMMA JO & ROWAN J PATTISON  
3668 W 800 S  
JONESBORO, IN 46938  
765/425-7950



**WILLOWS-EDGE MOSCATO-RED 2E91**  
 NOM ALL-AMERICAN R&W 3RD DAM OF LOT 55



## KLEINS BELIEVES BIGTIME-RED

REG PENDING  
**BORN: 09/07/2025**

**AIJA BELIEVE-P**  
 CAN000013486161 PC RC  
 PTA +48M -42F -25P 12/25  
 PTA +2.41T +1.61UDC +1.22FLC +2245 G  
*Mirand x VG@2Y Crush x VG Mccutchen*

**WILLOWS-EDGE DB MOUSSE**  
 840003239141920 99%RHA-I  
 2-07 85 VV++V

*S: MR D APPLE DIAMONDBACK*

*2nd - 10th Dams:*

**WILLOWS-EDGE DEF MOUSSEUX EX90**  
 3-00 2 365 23840 3.9 926 3.1 738  
**WILLOWS-EDGE MOSCATO-RED 2E91**  
 6-02 2 365 26330 3.9 1031 3.0 798  
 LIFE: 2019 117390 4.2 4924 3.1 3655  
*NOM ALL-AMERICAN R&W JUNIOR 3-YEAR-OLD 2014*  
*1ST JUNIOR 3-YEAR-OLD, MIDWEST FALL NATIONAL 2014*  
*6TH JR 3-YEAR-OLD, INTERNATIONAL R&W SHOW 2014*  
**WILLOWS-EDGE AD MICK-RED-ET 2E94**  
 7-03 2X 365D 43630 5.0 2183 3.1 1344  
 LIFE: 2227D 194250 4.6 8929 3.2 6209  
*HHM JUNIOR ALL-AMERICAN R&W 5-YEAR-OLD 2012*  
*RES GRAND, MIDWEST FALL R&W SHOW JR SHOW 2012*  
*RESERVE GRAND, MIDWEST FALL R&W SHOW 2011*  
**WILLOWS-EDGE RU MESA-RED-ET 2E92**  
 5-07 2X 365D 39560 4.2 1680 3.1 1229  
 LIFE: 1480D 133900 4.2 5582 3.2 4313  
*RESERVE ALL-WI JUNIOR 2-YEAR-OLD 2004*  
**WILLOWS-EDGE BJ MISSION-RED 3E90**  
 11-7 2X 365D 26180 4.2 1106 3.0 797  
 LIFE: 3392D 208260 4.0 8425 3.2 6619  
**BLS TRIPLE THREAT MADDIE VG-88**  
 5-11 2X 365D 29940 4.3 1297 3.2 951  
 LIFE: 1765D 110280 4.3 4691 3.2 3557  
**DIX SOUTHLAND MILLIE 2E90**  
 9-10 2X 365D 23640 3.5 820 3.1 723  
 LIFE: 2976D 171240 3.5 6026 3.1 4120  
**DIX KING MICKEY VG-85**  
 5-10 2X 305D 21450 3.7 785 3.1 658  
**FONDON PENN-GATE MOLLY VG-87**  
 7-03 2X 305D 20080 4.0 794  
 LIFE: 3399D 177880 3.8 6717

*Consignor:*  
 TREY & BRYCE KLEIN  
 6652 SOUTH STATE RD 1  
 MILTON, IN 47357  
 765/969-3315



# MS SHADELIN ACETYLENE KAT

145779098 99%RHA-I RC

**BORN: 12/05/2024**

**BRED 2/28/2026 to sexed  
SIEMERS RZ PAZZLE 34954-ET**

*Consignor:*  
CHARLES GLEISNER, ADAM NEIDER & BRAD TA  
144 COUNTY RD 681  
SULLIVAN, OH 44880-9715  
419/606-5143

**LUCK-E ACETYLENE-RED-ET**  
840003220169858 99%RHA-I TP TM TE TC TY  
PTA +352M +14F +13P 12/25  
PTA +2.91T +1.64UDC +2.04FLC +2643 G  
*Rompen-Red x E92 Doc x E92 Mcgucci*

**MS SHADELIN WAR KENDRA**  
145596774 99%RHA-I RC

*S: MR BLONDIN WARRIOR-RED-ET*

*2nd - 6th Dams:*  
**MS SHADELIN UNIX KORA EX90**  
3-11 2 365 25880 3.9 1005 2.9 746  
**WELK-SHADE SID KIT-ET GP83**  
3-05 2 365 20760 4.3 885 3.2 672  
*2ND MID-E SUMM NATL WNTR YR HFR 2017*  
**WELK-SHADE GOLDWYN KAYLA VG87**  
**MISS TRIUMPHANT KANDY-ET EX91**  
2-03 2 365 25310 4.2 1074 3.2 811  
**WELK-SHADE CHARLES KITTY 2E93 DOM**  
6-06 2 365 36160 4.1 1487 3.4 1216  
LIFE: 1625 122730 4.0 489103.7 4518  
*7 EXCELLENT DAUGHTERS*  
**WELK-SHADE STERLING KIZZY \*RC 3E94**  
9-00 2 365 35360 3.7 1324 3.2 1126  
LIFE 2375 187300 3.7 6977 3.4 6425



# SUNNYVILLE RENAG EXCEL 2164

840003250653255 99%RHA-I

**BORN: 08/09/2023**

**FRESH 11/22/2025**

1st tests: 101.8# 91.3# 105.3# & 100.3#

5.1%f & 4.6%f | 4.0%p & 3.1%p

**BRED 3/17/2026 to  
LADYS LAMBDA JERRY LEWIS-ET**

*Consignor:*  
SUNNYVILLE PARTNERS  
%MARK SEEDORF  
4512 COUNTY ROAD F  
DESHLER, OH 43516  
419/966-7480

**S-S-I PR RENEGADE-ET**  
840003142352961 99%RHA-I TR TP TE TC TY  
PTA +859M +62F +43P 12/25  
PTA +1.20T +.73UDC +1.81FLC +3058 G  
*Jaltaoak x Millington x Davinci*

**SUNNYVILLE WESLEY ESCAPE**  
840003203041479 99%RHA-I

*S: S-S-I BANDARES WESLEY-ET*

*2nd - 4th Dams:*  
**SUNNYVILLE SPUR EXCEL**  
2-06 3 321 26760 3.4 923 3.0 804  
**SUNNYVILLE SUPERSIRE EBUG GP82**  
2-11 3 340 28080 4.5 1257 3.2 903  
**SUNNYVILLE ED TOPLEVEL ENYA G79**  
3-00 2 305 24840 3.3 826 3.2 807



# R-ALCROFT REVELATION TRUTH

840003238921233 99%RHA-I

**BORN: 03/01/2022**

**3-01 83 +VG++**

2/03 305 15633 3.9 608 3.2 495

3/10 305 17958 692 569 Proj.

**FRESH 1/10/2026**

*Consignor:*  
ROBIN ALDEN  
24499 COLOPY RD  
DANVILLE, OH 43014  
740/501-8384

**RASBERRY REVELATION-ET**  
840003204327778 99%RHA-I TR TP TC TL TD  
PTA -857M -29F -27P 12/25  
PTA +2.29T +1.12UDC +.83FLC +2333 G  
*Undenied x Heisenberg x Kingboy*

**R-ALCROFT DIAMOND TRIXIE**  
145063757 99%RHA-I  
3-01 83 +++G+  
2-02 305 14785 3.9 581 2.8 412  
*S: MR D APPLE DIAMONDBACK*

*2nd - 9th Dams:*  
**ALCROFT SHOTTLE THRILLER VG86**  
3-10 2 305 26040 2.7 714 3.0 776  
**LARS-ACRES AIR TRUELY-ET VG88**  
9-01 2 305 32960 3.9 1286 3.1 1008  
LIFE 2770 182330 4.4 8098 3.2 5865  
**LARS-ACRES TRISH-ET VG87 GMD**  
3-03 3 365 36530 3.3 1216 2.9 1073  
**LARS-ACRES TRICIA EX91/EXMS DOM**  
4-00 3 365 37110 3.2 1192 3.1 1134  
**LARS-ACRES TROUBLE-ET 2E90 DOM**  
6-01 2 305 28740 3.2 924 2.9 839  
**STAUFFLAND GOLD TORREY 2E92 DOM**  
6-08 2 365 30570 3.8 1153 2.9 897  
LIFE 1974 138170 3.9 5326 3.0 4150  
**STAUFFLAND MARS TONI EX90**  
LIFE 2132 103920 3.8 3918 2.9 3008  
**STAUFFLAND GLENDELL TENILLE VG86**  
LIFE 3453 172960 4.0 6982 2.8 2614



**MS DEB GOLD CHIP DINA-ET 2E91**  
**GRANDDAM OF LOT 59**



## TJ-CLASSIC TSTRUCK DARLA

840003306818738 99%RHA-I  
**BORN: 06/02/2025**

**OCD THUNDER STRUCK-ET**

840003204457423 99%RHA-I TR TP TE TC TY  
 PTA -53M -11F -10P 12/25  
 PTA +2.70T +1.70UDC +.40FLC +2329 G  
*Thunder Storm x 2E94 Delta x 2E94 Mccutchen*

**LANDIS-MRK LAMBDA DEE-ET**

145533023 100%RHA-NA  
 2-06 85 VVV+V

*S: FARNEAR DELTA-LAMBDA-ET*

*MATERNAL SISTERS:*

LANDIS-MRK JACOBY DILLY-D EX93  
 NOM. ALL-AMERICAN SUMMER JR 2 YR 2020  
 LANDIS-MRK DIVA E92/93MS

*2nd - 6th Dams:*

**MS DEB GOLD CHIP DINA-ET 2E91**

5-00 2 365 28380 3.8 1065 3.0 855  
 LIFE 1707 125800 3.5 4432 3.0 3789  
 1ST 5 YR & RES. GR. LANCASTER CO HOLSTEIN SHOW '18  
 1ST 3 YR & GR. CH. LANCASTER CO HOLSTEIN SHOW '16  
 1ST SR 3 SE PA CHAMP SHOW '16

**EASTRIVER GOLD DEB 850-ET EX95**

3-05 2 365 35830 4.4 1581 3.5 1238  
 1ST SR 3 & GR. CH. MW SPRING SHOW 2013  
 1ST SR 3 & HM INT CH NYS 2013  
 RES ALL-CAN & ALL-AM MILKING YEARLING 2011  
 2ND MILKING YRLG & BU ROYAL 2011

**HOMESTEAD ASTRONOMICAL DEB 3E95/95MS CAN**

LIFE: 152239 3.9 5983 3.3 5040  
 HM ALL-ATLANTIC FALL CALF 2005  
 HM JR CHAMP ALL-ATLANTIC SUMMER 2005

**HOMESTEAD DEBBIE APPROVAL VG85 CAN**

4-05 365 25648 3.2 820 3.1 783

**HOMESTEAD SKYCHIEF DELSIE VG85/EX-MS CAN**

LIFE: 195308 3.8 7465 3.1 6085

*Consignor:*

ALLISON, LANE & CALLUM FRANCIS  
 8483 ARCANUM BEARSMILL RD  
 GREENVILLE, OH 45331  
 937/489-9478



60

# MS PV BNC ARISTO PRIMO-RED

840003285213281 99%RHA-I  
**BORN: 12/10/2023**

**FRESH 3/08/2026**

*Consignor:*  
AVERY R GILLESPIE  
3668 W 800 S  
JONESBORO, IN 46938  
765/661-1555

**LUCK-E ARISTOCRAT-RED**  
840003141305454 99%RHA-I TE TC TY TV TL  
PTA -1081M -27F -34P 12/25  
PTA +1.85T +.69UDC +1.41FLC +1896 G  
*Ammo-P\*RC x E92 Mcgucci x E92 Advent-Red*

**PRICE-VIEW LUXOR PARTY-RED**  
840003232316338 99%RHA-I

*S: BLONDIN LUXOR-RED*

*2nd - 6th Dams:*  
**PRICE-VIEW DBACK PRIME VG88**  
5-00 2 365 28740 4.1 1173 3.5 1000  
LIFE 1361 104880 4.1 4282 3.5 3645  
**PRICE-VIEW BROKAW PETRA**  
**MS PASSIONS TOY PEACE-TW VG87**  
2-02 2 305 23390 3.3 768 3.0 700  
**MS ASTRO PASSION EX91**  
2-03 2 305 22340 3.4 756 3.2 726  
**FARMORE NOBEL KIWI VG87**



61

# UP-THE-LANE SHOWTIME ICE

145698430 99%RHA-I  
**BORN: 03/25/2024**

PTPI +2397  
PTA +154M# +5F# +6P# 36%R 12/2025  
PTA -2.7PL# 3.14SCS# -2.6DPR# 2.8%DCE#  
PTA +1.69T# +.99UDC# +.37FLC# 35%R 12/25  
PTA +1FE# -3.2FI# 2.6%SCE#

**DUE 5/22/2026 to**  
**BUTLERVIEW HAVENOFEAR SARGE**

*Consignor:*  
JEFFREY V. PRICE  
3668 W 800 S  
JONESBORO, IN 46938  
765/661-1555

**JACOBS SHOWTIME-ET**  
CAN 111576086 99%RHA-I RC TE TC TY TV  
PTA +549M +54F +34P 12/25  
PTA +1.92T +.84UDC +.50FLC +2685 G

**UP-THE-LANE UNIX IVY**  
145398871 99%RHA-I

*S: CROTEAU LESPERRON UNIX-ET*

*2nd - 6th Dams:*  
**PAUL-FARM BLAKE IDA EX-90**  
4-01 2 351 30110 3.9 1188 3.3 979  
**PAUL-FARM AFTERSHOCK IDA 3E93**  
4-08 2 326 31570 3.5 1115 3.1 978  
5-09 2 305 32060 3.6 1167 3.0 958  
7-00 2 305 30320 3.8 1142 3.0 896  
8-07 2 327 28450 4.0 1128 2.9 811  
LIFE 2186 191500 3.7 7032 3.0 5811  
**PAUL-FARM PREAKNESS IRIS VG85**  
2-03 2 305 17610 4.2 735 3.1 551  
**PAUL-FARM LANCE IONA EX90**  
4-08 2 340 24070 4.5 1092 3.2 769  
**PAUL-FARM KITE IZZY VG85**



62

# PRICE-VIEW DESTRY DORA-RED

840003285213291 99%RHA-I  
**BORN: 06/01/2024**

**DUE 5/08/2026 to**  
**BUTLERVIEW HAVENOFEAR SARGE**

*Consignor:*  
EMMA JO & ROWAN J PATTISON  
3668 W 800 S  
JONESBORO, IN 46938  
765/425-7950

**SCIENTIFIC DESTRY-ET**  
USA 138122625 100%RHA-NA RC CD TY TV TL  
PTA -1501M -72F -34P 12/25  
PTA +.77T +.51UDC -.19FLC +2030 G  
*Goldwyn x EX Durham x EX Jubilant*

**PRICE-VIEW ARSTCRT DAYA-RED**  
840003269684692 99%RHA-I

*S: LUCK-E ARISTOCRAT-RED*

*2nd - 5th Dams:*  
**KUK-LAN WARRIOR DASH-RED GP83**  
1-11 2 319 20560 4.1 845 3.1 647  
**KUK-LAN AWESOME DIXIE NC**  
**KUK-LAN G CHIP DASH-ET NC**  
**KUK-LAN DUNDEE DAISY VG-88 VG-MS**  
1-11 2X 305D 21840 3.6 788 3.1 683



**Q-COVE-W-JMKCURRAN DOLLY-ET 2E94**  
5TH DAM OF LOT 63



## WHITE-LIGHT PARASPECT DILLY

145854762 99%RHA-I

**BORN: 09/01/2025**

PTPI +2736

PTA +149M# +15F# +10P# 33%R 12/2025

PTA +.4PL# 3.03SCS# -.4DPR# 2.5%DCE#

PTA +2.41T#+1.77UDC# +.99FLC# 35%R 12/25

PTA +22FE# -0.4FI# 1.8%SCE#

**SIEMERS O PRASPECT 39675-ET**

840003250769021 99%RHA-I TR TP TM TE TC

PTA +396M +35F +26P 12/25

PTA +2.14T +1.90UDC +.94FLC +2983 G

*Overview x VG Delta-Lambda x E91 Denver*

**ETGEN-WAY DIALED IN**

840003230511019 99%RHA-I

3-00 90 VEVEE

1-09 2 365 23050 4.4 1007 3.1 721

*3rd MID-E SUMM NATL MILKING YEARLING 2024*

*S: OCD MYSTIC CRUSH-ET*

*2nd - 9th Dams:*

**ETGEN-WAY DOC DAPHNE EX91**

2-11 2 364 26500 4.2 1106 3.2 848

**ETGEN-WAY ACME DIANA VG85/VG-MS**

3-01 2X 305D 21570 4.3 929 3.5 751

**MS QCOVE ETGENWAY DANDY-ET EX-90**

**Q-COVE-W-JMKCURRAN DOLLY-ET 2E94**

4-06 2X 365D 33020 3.4 1107 3.0 995

LIFE: 2767D 206720 3.7 7658 3.2 6602

*2ND SR 2-YR-OLD MID-EAST SPRING NAT'L 2012*

*1ST FALL YEARLING MID-EAST SUMMER NAT'L 2011*

**BLUE-GENE DURHAM DOOLEY-ET 2E93**

6-05 2X 365D 33090 3.5 1160 3.2 972

*RES ALL-AMERICAN SR 3-YR-OLD 2006*

*2ND SR 3-YR-OLD INT'L HOLSTEIN SHOW 2006*

*1ST SR 3-YR-OLD INT & RES GR. CH. MID-W SPRING NAT'L 2006*

**BLUE-GENE LEDUC LUNNA G-77**

2-01 2X 285D 20680 3.6 7423 3.3 676

**HEPATICA CINDER NEWLY EX-92 EX-MS**

5-01 2X 305D 27630 3.8 1051 2.9 792

**HEPATICA TAB NANNY VG-85-CAN**

8-00 2X 337D 27427 3.5 950 3.0 831

LIFE: 6 LACT 137164 3.4 4654 3.1 4301

*Consignor:*

LEAH & NORA MENZIE

K121 COUNTY ROAD 3

MC CLURE, OH 43534

419/278-0030



# STAR-SUMMIT K DOC BROOKS

840003274307738 99%RHA-I

**BORN: 03/25/2024**

**SELLS FRESH**

### WOODCREST KING DOC

840003132417775 99%RHA-I TR TP TE TC TY

PTA +993M +27F +29P 12/25

PTA +2.38T +1.13UDC +1.64FLC +2820 G

*Kingboy x VG Mack x VG Snowman*

### STAR-SUMMIT DELTA-LAMB BABS

840003247059429 99%RHA-I

3-08 87 VV+VV

1-11 2 235 18270 4.3 790 3.3 595

*S: FARNEAR DELTA-LAMBDA-ET*

*2nd - 11th Dams:*

**STAR-SUMMIT DIAMOND BLYSS EX92**

3-11 2 365 31760 3.7 1183 3.2 1007

**STAR-SUMMIT CRUSH BLUEBIRD 2E91**

6-04 2 365 34700 3.4 1195 3.0 1041

LIFE 1758 148320 3.6 5271 3.0 4516

**STAR-SUMMIT WINDBROOK BITTY VG88**

5-10 2 322 40650 3.7 1491 2.7 1098

LIFE 1515 152910 3.3 5121 2.9 4494

**STAR-SUMMIT SHOCK BRIANNA VG85**

2-01 2 365 36500 4.0 1461 3.2 1170

**STAR-SUMMIT DUNDEE BEALUH VG86**

2-01 2 297 27490 3.7 1020 3.1 842

**STAR-SUMMIT ROY BETS 3E91**

5-01 2 365 40650 4.1 1648 3.3 1355

LIFE 2487 209920 4.5 9352 3.5 7320

**STAR-SUMMIT DURHAM BEULAH EX91**

3-10 2 323 40380 4.6 1875 3.3 1313

LIFE 1228 115710 4.2 4834 3.6 4109

**STAR-SUMMIT LUKE BABE 3E91**

7-00 2 365 50880 2.7 1350 2.9 1473

LIFE 2945 286840 3.5 10119 3.1 8909

**STAR-SUMMIT B S BOOTSIE 3E94 GMD DOM**

LIFE 3017 203970 3.6 7413 3.1 6290

**STAR-SUMMIT SEXATION BOOTS VG87**

*Consignor:*

J. D. & REBECCA S. WICKER

5255 W 900 S

MILROY, IN 46156-9724

765/561-6232



# KIKO PERFECT ABBY 2332

840003269422733 99%RHA-I

**BORN: 06/16/2024**

PTPI +2685

PTA +446M# +22F# +14P# 39%R 12/2025

PTA -.4PL# 3.03SCS# -.7DPR# 2.0%DCE#

PTA +1.61T#+1.01UDC#+1.00FLC# 38%R

12/2025

PTA +33FE# -0.3FI# 1.7%SCE#

**DUE 5/18/2026 to**

**CHERRY-LILY ZIP LUSTER-P-ET**

### SIEMERS RENGD PERFECT-ET

840003200124761 99%RHA-I TR TP TM TE TC

PTA +791M +67F +42P 12/25

PTA +1.88T +1.27UDC +2.04FLC +3124 G

*Renegade x E91 Delta-Lambda x E91 Denver*

### KIKO MERIDIAN ADA 1710

840003205068951 98%RHA-NA

5-02 87 VE+VV

1-11 3 340 35210 3.5 1247 3.0 1069

3-00 3 325 32450 3.8 1225 3.2 1045

4-00 2 286 32110 3.7 1193 3.1 1008

4-11 2 312 28610 3.5 1002 3.0 871

LIFE 1263 128380 3.6 4667 3.1 3993

*S: SULLY HART MERIDIAN-ET*

*2nd - 3rd Dams:*

**KIKO NUMERO UNO AMY 1438 VG85**

2-11 3 347 30490 4.4 1330 3.1 955

**KIKO ABSLTE ADRIEL 1198-RED**

*Consignor:*

R & P KIKO FAMILY FARMS, LTD

RUSSELL T KIKO

4245 MCCANN RD

SALEM, OH 44460-9551

330/853-0401



**GLEN-PAUL BACKFLIP BREEZE VG88**  
2X RES ALL-OHIO DAM OF LOT 66

66

**MS ACK-LEE LUSTER BREEZY**

840003279793053 99%RHA-I  
**BORN: 09/12/2024**

**BRED 11/24/2025 to sexed**  
**KINGSWAY VENMO**

**CHERRY-LILY ZIP LUSTER-P-ET**  
840003138843085 99%RHA-I TR PC TE TC TY  
PTA +1051M +45F +25P 12/25  
PTA +1.88T +1.14UDC +1.60FLC +2947 G  
*Zipit-P x Kingboy x Supersire*

*2nd - 6th Dams:*  
**GLEN-PAUL BRADNICK BRANDY VG87**  
**GLEN-PAUL ALEXANDER BAJA 2E91**  
3-03 2 351 24790 3.7 920 3.0 747  
**GLEN-PAUL FINEST BLAST VG87**  
5-03 2 305 23470 3.2 740 2.7 638  
**GLEN-PAUL LHEROS BERIN GP84**  
5-07 2 344 32480 3.5 1135 2.8 905  
LIFE 1713 133230 3.6 4772 2.9 3920

**GLEN-PAUL BACKFLIP BREEZE**  
840003212177723 99%RHA-I  
4-09 88 EEEVV  
2-03 2 365 32320 3.4 1102 2.7 888  
3-09 2 365 33350 3.6 1192 2.8 948  
*3rd MID-E SUMM NATL WNTR YR HFR 2022*  
*4th MID-E SPRG NATL WNTR YR HFR 2022*  
*RES. ALL-OHIO WINTER CALF & WINTER YEARLING*  
*S: JACOBS BACKFLIP-ET*

*Consignor:*  
HARPSTER ENTERPRISES LTD.  
880 KING RIDGE DRIVE  
ASHLAND, OH 44805  
419/496-0093

67

**FUTURAMA THUNDERSTORM SHAME**

840003274841571 99%RHA-I  
**BORN: 03/17/2023**  
**2-06 86 VVVVV**

**SELLS FRESH**

**BLONDIN THUNDER STORM**  
CAN 110296922 99%RHA-I  
PTA -413M -72F -32P 12/25  
PTA +2.45T +1.35UDC +.39FLC +1856 G  
*Jacoby x VG85 Beemer x E94 Bolton*

*2nd - 5th Dams:*  
**FUTURAMA MOGUL SHANIE-ET VG85**  
**FUTURAMA LOU SHAYNA 2E94**  
7-04 2 305 33190 4.6 1530 2.6 871  
LIFE 1956 163310 3.9 6378 2.8 4611  
**FUTURAMA MORTY SHAYLA VG88**  
4-11 2 305 25800 4.0 1036 2.9 761  
LIFE 1966 143650 3.9 5623 3.0 4362  
**FUTURAMA HI METRO SHEA GP82**  
3-03 2 365 24940 4.4 1108 3.2 810

**FUTURAMA KINGBOY SHAMELESS**  
840003201910760 99%RHA-I  
5-00 91 EEEEE  
*S: MORNINGVIEW MCC KINGBOY-ET*

*Consignor:*  
LUKE JEFFERY KNOOP  
6195 N BOLLINGER RD  
CONOVER, OH 45317-9735  
937/214-2322



# FUTURAMA HANCOCK SERENADE

840003274841578 99%RHA-I

**BORN: 04/20/2024**

PTPI +2658

PTA +445M# +0F# +8P# 33%R 12/2025

PTA +.7PL# 2.97SCS# -1.3DPR# 2.0%DCE#

PTA +2.28T#+1.88UDC#+1.59FLC# 39%R  
12/2025

PTA +8FE# -1.2FI# 1.6%SCE#

**SELLS FRESH**

## SIEMERS DOC HANCOCK

840003144882821 99%RHA-I TR TP TM TE TC

PTA +675M +11F +16P 12/25

PTA +2.96T +2.46UDC +2.24FLC +2818 G

*Doc x V85 Monterey x V87 Mogul*

## FUTURAMA DELTALMDA SERENE

840003242680093 100%RHA-NA

2-10 87 VVVVV

*S: FARNEAR DELTA-LAMBDA-ET*

*2nd - 7th Dams:*

**FUTURAMA UNIX SERENA GP83**

**FUTURAMA ATWOOD SIENNA VG85**

**FUTURAMA SHOTTLE SIERRA VG87**

3-00 2 305 314 22620 3.6 824 2.9 646

*5TH MID-E SUMM NATL SPR HFR CALF 2014*

**FUTURAMA DAMION SECRET EX90**

5-08 2X 305D 20900 4.0 831 3.1 641

LIFE 1818D 110990 3.9 4277 3.1 3420

**FUTURAMA ELAND SAVY VG87**

3-03 2X 349D 22900 3.8 868 2.8 635

**FUTURAMA FRED SAVANNA VG85**

5-06 2X 365D 33360 3.8 1270 2.8 941

LIFE 1782 132050 4.0 5268 3.0 3902

*Consignor:*

LUKE JEFFERY KNOOP

6195 N BOLLINGER RD

CONOVER, OH 45317-9735

937/214-2322



# PRICE-VIEW MTAT ADDY

840003285213290 99%RHA-I

**BORN: 03/04/2024**

**DUE 5/22/2026 to**

**BUTLERVIEW HAVENOFEAR SARGE**

## S-S-I MONTROSS JEDI-ET

840003123886035 99%RHA-I TR TP TE TC TY

PTA +1438M -17F +38P 12/25

PTA -.13T +.02UDC -1.76FLC +2595 G

*Montross x EX Supersire x Bookem*

## MS TATOO ANGELINA-ET

840003215306122 99%RHA-I

4-07 77 ++VF+

2-09 2 365 25260 4.6 1168 3.5 890

*S: DUCKETT CRUSH TATOO-ET*

*2nd - 10th Dams:*

**MS JACOBY ANGLE-ET VG88**

**MS APPLES UNO ARMANA-ET 2E94**

5-07 2X 305D 31110 3.5 1093 3.1 950

**KHW REGIMENT APPLE-RED-ET 4E96 DOM**

9-01 2X 365D 36750 4.3 1582 3.3 1211

Life: 2898d 240640 4.7 11394 3.6 8559

*ALL-AMERICAN JR 2Y COW 2006*

*H.M. ALL-AMERICAN JR 3Y COW 2007*

*1st INTERNATIONAL JR 2Y COW 2006*

**KAMPS-HOLLOW ALTITUDE-ET 2E95 DOM \*RC**

7-00 2x 365d 39690 4.7 1849 3.5 1385

Life: 1844d 144460 4.4 6295 3.7 5288

**CLOVER-MIST ALISHA-ET 3E93 GMD DOM \*RC**

8-07 2x 365d 36920 4.2 1553 3.4 1258

Life: 2999d 226470 4.7 10659 3.6 8149

**CLOVER-MIST AUGY STAR-ET 4E94 DOM \*RC**

7-10 3x 365d 43140 5.0 2136 3.3 1421

Life: 2486d 206250 4.7 9793 3.5 7187

**D-R-A AUGUST 4E96 DOM**

8-05 2x 365d 27460 4.3 1187 3.2 871

Life: 3443d 190200 4.4 8281 3.3 4457

• *Nominated All-American Aged Cow 1986*

• *All-Wisconsin Aged Cow 1987*

**D-R-A IDEAL PRECIOUS LEADER 2E90**

7-06 2x 358d 20090 3.9 787 3.4 675

**D-R-A PRINCESS LAD LEADER 3E90**



*Consignor:*

RICHARD ROCK & FAMILY

C/O RICHARD ROCK

KEWANNA, IN 46939

574/653-2395

**MS APPLES UNO ARMANA-ET 2E94**  
**3RD DAM OF LOT 69**

*Ayrshires*



**SUNNY-ACRES HARMONY'S SUGAR 2E93**  
HM AA 3RD DAM OF LOT 70

70

## SHADOW-W REAGAN SASSAFRAS

840003279189709  
**BORN: 04/03/25**

**PALMYRA BERKLEY REAGAN ET**  
840003123620602  
PTA -162M -2F +0P 12/25  
PTA +.30T +394  
*Berkely x E92 Poker x L Heligo*

**SHADOW-W KINGS SHREK**  
840003240873449

*S: BEAR-AYR DISTINCT KINGSIRE*

*Consignor:*  
LINDA WOLF  
B602 CO RD 17B  
NEW BAVARIA OH 43548  
330-806-6399

*2nd - 8th Dams:*

**SUNNY-ACRES BKING SOIREE EX90@3-03**  
3-03 2 307 21410 4.0 860 3.1 658  
**SUNNY-ACRES SWEET DREAMS VG87**  
2-02 2 263 12680 4.8 608 3.6 457  
**SUNNY-ACRES HARMONY'S SUGAR 2E93**  
5-08 2 268 24580 4.3 1052 3.1 756  
LIFE 1461 100890 4.0 4004 3.2 3191  
*1ST SR 3-YEAR-OLD 2014 MID-ATLANTIC NATIONAL*  
*3RD SR 3-YEAR-OLD 2014 INTERNATIONAL*  
*HM SR 3-YEAR-OLD 2014 ALL-AMERICAN*  
*3RD 4-YEAR-OLD 2015 MID-ATLANTIC NATIONAL*  
**SUNNY-ACRES TSB SPICY EX94**  
5-07 2 361 32390 4.0 1297 3.1 1012  
LIFE 1584 131950 3.8 5018 3.2 4201  
2ND 100,000 LB COW - 2015 MID-ATLANTIC NAT'L  
**SUNNY-ACRES JJ SALTINE EX90**  
LIFE 1991 132610 3.8 5074 3.1 4168  
**SUNNY-ACRES SKITTLES KIN 2E94**  
LIFE 1882 110270 3.5 3883 3.2 3476  
*RES AGED COW - 2006 JR ALL-AMERICAN*  
*HON MEN JR 3-YEAR-OLD - 2003 ALL-AMERICAN*  
*HM JR 2-YEAR-OLD - 2002 JR ALL-AMERICAN*  
**BONNIE BRAE SALSA 2 EX92**

71

## KLEIN'S WISHERS WHY NOT

REG PENDING  
**BORN: 03/02/2026**  
RFID: 840003266225784

**TOPPGLEN WISHFULS WISHER-ET**  
840003266225784  
PTAT +0.40  
*Burdette X 5E96 Prime X 4E93 Sarge*

**KLEIN'S BARCLAYS BARBIE**  
80 @ 3-05

*S: OLD-BANKSTON JC BARCLAY-ET*

*Consignor:*  
TREY & BRYCE KLEIN  
6652 SOUTH STATE RD 1  
MILTON, IN 47357  
765/969-3315

*2nd Dam:*

**KLEIN'S AFFAIR'S LILLY**  
*NOM SPRING YEARLING - 2019 ALL-AMERICAN*  
*HM SPRING YEARLING - 2019 JR ALL-AMERICAN*

# Brown Swiss



**OLD MILL TA SNICKERS 2E91**  
ALL-AMERICAN NOM 4TH DAM OF LOT 72



**OLD MILL E SNICKERDOODLE OCS 5E94**  
ALL-AMERICAN 5TH DAM OF LOT 72



## BUCKEYE KNOLL TANK SHINE

REG PENDING  
**BORN: 03/05/2026**

**COZY NOOK DOBOY TANK**  
68204129  
PTA +454M +38F +19P 12/25  
PTA +0.7T +0.71UDC +0.2MO +75PPR  
*Doboy x E90 Payssli x E93 Altapronto*

**BUCKEYE KNOLL LEADER SUE**  
PENDING REG.  
*S: BLESSING WOODY LEADER ETV*  
*Woody X Lebron*

*2nd - 9th Dams:*  
**BUCKEYE KNOLL CARTER SPIRIT NC**  
**TOP ACRES TAN SNAPPY ET NC**  
02/04 325D 2X 12850 4.5 578 3.7 481 DHIR  
**OLD MILL TA SNICKERS ET 2E91**  
02/03 352D 2X 20840 4.1 853 3.5 726 DHIR  
*JR 3 YR OLD NOM ALL AMERICAN 2008*  
*INT CHAMPION SOUTHEAST NATIONAL 2008*  
*1ST JR 3 YR OLD SOUTHEAST NATIONAL 2008*  
**OLD MILL E SNICKERDOODLE OCS 5E94**  
04/08 365D 2X 31190 4.5 1395 3.5 1095 DHIR  
06/09 365D 2X 33590 4.2 1418 3.6 1193 DHIR  
09/06 365D 2X 31520 4.7 1482 3.4 1070 DHIR  
LIFETIME: 3629D 261880M 12665F 9895P  
*MULTIPLE ALL-AMERICAN & SUPREME CH. @ WDE*  
**OLD MILL DOLLYS TAFFY VG86**  
04/03 313D 2X 19410 4.6 888 3.9 751  
*NOM ALL AMERICAN JR 2 YR OLD 1992*  
**OLD MILL DOLLY ANNE VG87**  
4/00 305D 2X 20170 3.5 712 3.5 712  
*NOM ALL AMERICAN SPRING HFR CALF 1987*  
**SAND ROCK R JOLLY DEE 2E90**  
**ROLLING KNOLLS JOLLY DEE 2E**

*Consignor:*  
CARRIE & SAMUEL & SARAH RHOADES  
GREENVILLE OH  
937/459-0425



## TJ CLASSIC VIP TANYA

JE840003205064689  
**BORN: 05/10/2022**

**DUE 6/02/2026 to  
 VIERRA STING-ET**

**RIVER VALLEY VENUS VIP-ET**  
 JE840003126479167  
 GPTA -2091M -80F -65P 12/25  
 GPTAT 99%R 0.7 GJUI 16.7 GJPI 97%R -1088

*2nd - 5th Dams:*  
**TJ CLASSIC MINISTER TEAL-ET 3-06 83%**  
 1-08 305 2X ME AVG 1L 11222M 681F 447P 1547C  
**FOREVER HOPEFUL TANYA 95%**  
 8-07 305 2 24120 4.0 958 3.5 834  
**MORDALE SATURN TAMMY EX90**

*Consignor:*  
 TJ CLASSIC, UNKEFER TODD & FRANCIS ALLISON  
 2918 ELROY ANSONIA RD  
 ANSONIA, OH 45303  
 937/489-9478

**TJ/UFASHION OLIVER TEAL-P**  
 JE840003212670114  
 2-00 83%

*S: DUTCH HOLLOW OLIVER-P*



## UF/TJ CLASSIC FRANK TEAL

JE840003267033915  
**BORN: 06/06/2024**

**DUE 6/02/2026 to  
 DUPAT FIRSTCUT-ET**

**MM VICTORIOUS FRANK-ET**  
 JE840003201335580  
 GPTA -1669M -55F -47P 12/25  
 GPTAT 95%R 0.6 GJUI 19.3 GJPI 92%R -78

*2nd -5th Dams:*  
**TJ/UFASHION OLIVER TEAL-P 2-00 83%**  
**TJ CLASSIC MINISTER TEAL-ET 3-06 83%**  
 1-08 305 2X ME AVG 1L 11222M 681F 447P 1547C  
**FOREVER HOPEFUL TANYA 95%**  
 8-07 305 2 24120 4.0 958 3.5 834  
**MORDALE SATURN TAMMY EX90**

*Consignor:*  
 TJ CLASSIC, UNKEFER TODD & FRANCIS ALLISON  
 2918 ELROY ANSONIA RD  
 ANSONIA, OH 45303  
 937/489-9478

**TJ CLASSIC VIP TANYA**  
 JE840003205064689

*S: RIVER VALLEY VENUS VIP-ET*



## TJ/UFASHION VICTORIOUS MINNIE

JE840003297924925  
**BORN: 04/25/2025**

*Consignor:*  
 TJ CLASSIC JERSEYS, FRANCIS LANE,ALLISON,CALLUM &  
 UNKEFER ROWAN  
 2918 ELROY-ANSONIA RD  
 ANSONIA, OH 45303  
 937/489-9478

**RIVER VALLEY VICTORIOUS-ET**  
 JE840003126479524  
 GPTA -934M -19F -17P 12/25  
 GPTAT 99%R 1.2 GJUI 22.0 GJPI 98%R -5

*2nd - 3rd Dams:*  
**TJ CLASSIC RESPONSE MISTY EX95**  
**TJ CLASSIC TEQUILA MONA VG88%**

**TJ-UNFASHION KIDROCK MADDIE**  
 174981835  
 2-03 87%

*S: MR KATHIES KID ROCK*

# Guernsey | Milking Shorthorn



76

## BOK KAPTION CRUMBLES CORA

REG 000097019149

**BORN: 09/02/2025**

PA: +72M +0.12% +23F +0.01% +4P +213CM\$

+211NM\$

+0.4PTAT +0.6UDC +0.3FLC -0.5DPR +2.3PL +38CPI

2.97SCS

### LANG HAVEN NETWORKH KAPTION

840003006461784

GPTA -104M +0.16% +23F +0.02% +0P

AGA 12/25 PTAT +0.4 +1.1UDC +0.4FLC PTI +51

*Net Worth X +84 Novak X E92 Prada*

2nd Dam:

RIVERWOOD PENNEY COOKIE G77

### BOK CARVER COOKIE CRUMBLES

840003267046390

PA: +248M +0.07% +23F -0.01% +8P +100CM\$ +99NM\$

+0.3PTAT +0.1UDC +0.2FLC +25CPI

2/00 305D 15680M 906F 547P PROJ ME

S: COULEE CREST CARVER-ET

Consignor:

SARA & RENEE BOK

DEFIANCE OH

419/576-2018



77

## BUCKEYE KNOLL HEIFER CALF

REG PENDING

**BORN: 12/20/2025**

**TATTOO: 1538**

### NORTH STARS FAMOUS PATRIOT EXP

68308471

PTA +513M +12F +4P 12/25

PTAT -0.50 -1.40UDC +0.18FLC PTI -7

*Famous x 2E92 Talent RC x 2E91 Royalty*

2nd - 3rd Dams:

BUCKEYE KNOLL ADVENT CORA GP83

BUCKEYE KNOLL JERONIMO PANDORA NC

### BUCKEYE KNOLL PALMER COOKIE

68332679

S: BUCKEYE KNOLL PATRIOT PALMER

Consignor:

CARRIE & SAMUEL & SARAH RHOADES

GREENVILLE OH

937/459-0425



**JALODA SCOTCH OPAL 2E92**  
DONOR DAM OF A



## EMBRYOS HINGE X OPAL

5 #1 IVF (Rev. Sorted Fe) Embryos. Embryos located at UDean Farm in Polk, Ohio. Buyer assumes responsibility for pick-up or shipment at time of purchase. Contact Ryan Welch for arrangements.

**HAVEITALL BLAKELY HINGE-ET**

840003277629429 TC TD TE TL TM TP TR TV TY  
PTA +1062M +59F +42P 12/25  
PTA +2.80T +2.28UDC +1.62FLC +3242 G

**JALODA SCOTCH OPAL**

840003200909511 99%RHA-I TR TC TL TD  
6-01 92 EEEEE 2E  
1-10 2 271 20990 4.2 892 3.3 695  
2-09 2 294 23290 4.3 1003 3.4 789  
3-08 2 286 26030 4.3 1128 3.4 883  
4-08 2 349 27490 4.8 1324 3.6 999  
1st MID-E SPRG NATL JR 3Y COW 2022  
S: WESTCOAST SCOTCH-ET

2nd - 10th Dams:

**MS ADELYN MCCUT 2224-ET VG88**

3-06 2 365 31110 4.1 1262 3.4 1052  
**KHW SUPER ADELYN-ET EX92**  
4-10 3 365 37470 3.1 1177 3.1 1161  
LIFE 1370 132250 3.4 4552 3.2 4232

**KHW GOLDWYN AIKO ET EX91 DOM \*RC**

4-07 365 29150 5.1 1500 4.0 1159

**Mat. Sister: KHW REGIMENT APPLE-RED-ET**

**4E95 DOM | Multiple All-American R&W**

**Mat. Brother: ADVENT-RED**

**KAMPS-HOLLOW ALTITUDE-ET 2E95 DOM \*RC**

7-00 2x 365d 39690 4.7 1849 3.5 1385  
Life: 1844d 144460 4.4 6295 3.7 5288

**CLOVER-MIST ALISHA-ET 3E93 GMD DOM \*RC**

8-07 2x 365d 36920 4.2 1553 3.4 1258  
Life: 2999d 226470 4.7 10659 3.6 8149

**CLOVER-MIST AUGY STAR-ET 4E94 DOM \*RC**

7-10 3x 365d 43140 5.0 2136 3.3 1421  
Life: 2486d 206250 4.7 9793 3.5 7187

**D-R-A AUGUST 4E96 DOM**

8-05 2x 365d 27460 4.3 1187 3.2 871  
Life: 3443d 190200 4.4 8281 3.3 4457

• Nominated All-American Aged Cow 1986

• All-Wisconsin Aged Cow 1987

**D-R-A IDEAL PRECIOUS LEADER 2E90**

7-06 2x 358d 20090 3.9 787 3.4 675

**D-R-A PRINCESS LAD LEADER 3E90**

Consignor:

RYAN A. WELCH  
445 COUNTY ROAD 700  
POLK, OH 44866  
419/651-5281



**GOLDEN-ROSE ABS GLORIANA-ET EX90**  
DONOR DAM OF B



**GOLDEN-ROSE GOLDRUSH-ET 3E94**  
GRANDDDAM OF B



## EMBRYOS TANGO-RED X GLORIANA

5 #1 IVF Fe sorted Embryos located at Trans Ova, MD. Buyer assumes responsibility for pick-up or shipment at time of purchase.

**GOLDEN-OAKS TANGO-RED-ET**  
840003209185764 TC TD TE TL TV TY  
PTA -1193M +-18F -26P 12/25  
PTA +3.19T +1.95UDC +1.62FLC +2192 G  
*Altitude-Red x Jordy-Red x Defiant*

**GOLDEN-ROSE ABS GLORIANA-ET**  
72765094 100%RHA-NA RC TL TD  
3-07 90 EEEVE  
2-07 2 258 21420 3.8 822 3.5 741  
3-06 2 312 19280 4.8 918 3.9 750  
*S: APPLES ABSOLUTE-RED-ET*

*Consignor:*  
EUGENE RANDALL SCHAEFFER  
11005 HURON AVERY RD  
MILAN, OH 44846-  
419/366-1239

*2nd - 10th Dams:*

**GOLDEN-ROSE GOLDRUSH-ET 3E94**  
6-09 3 305 39900 4.8 1928 3.3 1317  
LIFE 2949 261530 4.5 11762 3.4 8872  
**GOLDEN-ROSE SHOTT ROYAL-ET 2E91**  
3-11 2 305 35640 3.2 1158 2.9 1041  
5-04 2 305 35110 3.7 1308 3.0 1039  
LIFE 2632 229200 3.6 8301 3.0 6988  
**OAKFIELD PRONTO RITZI 2E93**  
4-09 2X 305D 34490 3.3 1155 3.0 1034  
LIFE: 2076D 177360 3.5 6211 3.3 5797  
**ASTRAHOE STORMATIC RADIANT EX-91 GMD**  
5-02 3X 365D 49840 4.2 2087 2.7 1343  
LIFE: 1163D 130530 4.0 5182 3.0 3914  
**ASTRAHOE LJ ROSA REBEL-ET 2E92**  
7-05 2X 365D 48580 4.2 2021 3.0 1468  
LIFE: 1186D 110960 3.9 4326 3.2 3529  
**PINEHURST ROYAL ROSE-ET 2E91**  
3-10 3X 365D 41400 3.3 1358 3.0 1223  
LIFE: 1212D 115400 3.5 4073 3.1 3593  
**PINEHURST ROULADE 2E92**  
5-00 3X 365D 35130 3.6 1271 3.2 1115  
LIFE: 1761D 142070 3.8 5395 3.3 4705  
**PINEHURST SWEET CLEO EX-90**  
6-00 3X 365D 40380 4.4 1776 3.2 1305  
**PINEHURST SWEET FREEDOM EX-90**  
5-07 3X 330D 34520 4.3 1500 3.1 1084  
*NEXT EIGHT DAMS EXCELLENT*

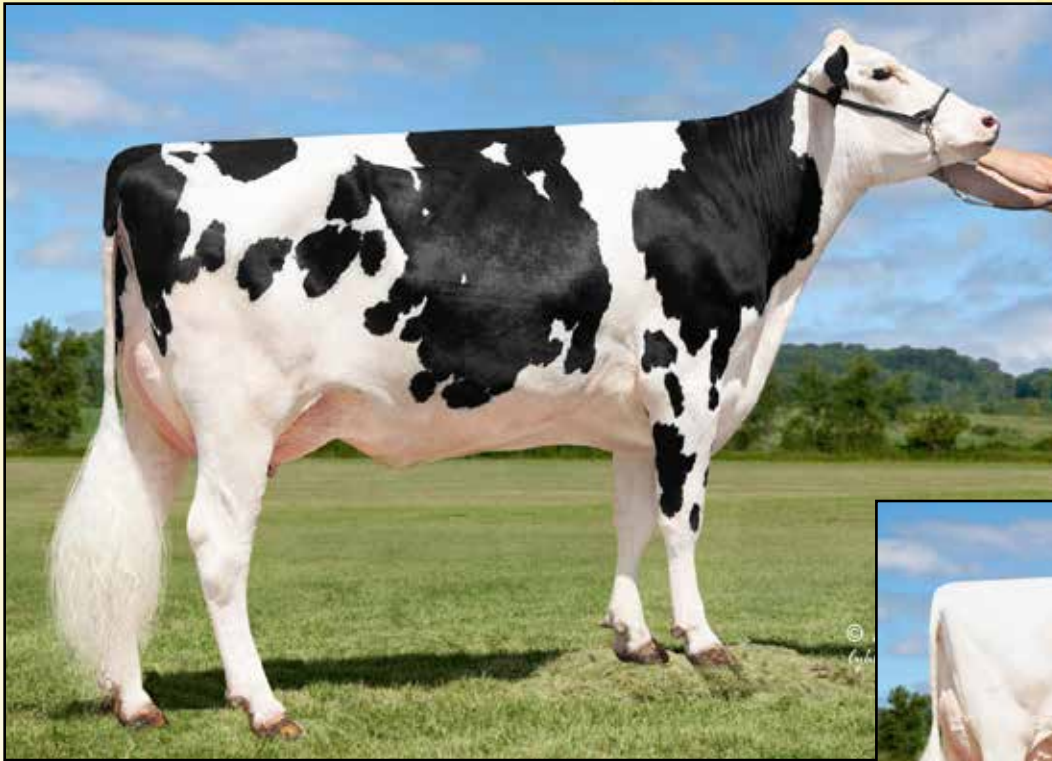

**KENYON-HILL GAMEDAY ONIA-ET VG88**  
GRANDDAM OF C



**KENYON-HILL PURSUIT NIA 2E90**  
3RD DAM OF C



## EMBRYOS HARDIN X OZZIE

6 #1 IVF Fe sorted Embryos located at Pine Tree Dairy. Buyer assumes responsibility for pick-up or shipment at time of purchase. Contact Hannah Steiner for arrangements.

**BEYOND OVERDO HARDIN-ET**

840003252556896 TC TD TE TL TM TP TR TV TY  
PTA +605M +89F +33P 12/25  
PTA +1.31T +1.65UDC +0.05FLC +3165 G  
*Overdo x Reliant x Legacy*

**KENYON-HILL PHENIX OZZIE-ET**

840003273775652 99%RHA-I  
+3233 G  
PTA +658M +93F +38P 78%R 12/2025  
PTA +549NM +.24%F +.06%P  
PTA +1.7PL 2.89SCS -2.4DPR 2.2%DCE  
PTA +2.58T +1.66UDC +1.13FLC 77%R 12/2025  
PTA +205FE -1.3FI 1.8%SCE

S: T-SPRUCE PHOENIX 2176-ET

Mat Sister to:

KENYON-HILL SHEEP OZARK-ET@ Select Sires  
KENYON-HILL OC-ET@Select Sires  
KENYON-HILL SNDANCE OWLEY@Select Sires  
KENYON-HILL DNVO BANDO-ET@ABS  
KENYON-HILL PHENIX OSCAR-ET@ABS

Consignor:  
PINE TREE DAIRY  
8586 BENNER RD  
MARSHALLVILLE, OH 44645  
330/466-9137

2nd - 15th Dams:

**KENYON-HILL GAMEDAY ONIA-ET VG88**  
**KENYON-HILL PURSUIT NIA 2E90**  
2-10 3 320d 28420 4.0 1129 3.5 989  
**STUNNING-M KINGROYAL LIA-ET 2E92**  
5-00 3 361d 42830 3.9 1,655 3.5 1499  
**STUNNING-M MON BOMBSHELL-ET VG-87 EX-MS**  
3-01 2 355d 20700 4.0 1231 3.4 1038  
**MS BOYANA UNO BRINLEY-ET EX-92 DOM**  
4-08 2 365d 34640 3.9 1356 3.2 1121  
**FARNEAR-TBR BOWSR BOYANA-ET VG-87**  
2-02 2 305d 18950 5.6 1059 3.0 564  
**KLASSIC MAC BARB-ET VG-85 VG-MS**  
2-05 2 365d 30440 4.0 1206 3.5 1068  
**REGANCREST BARBI-ET EX-90 DOM**  
5-00 2 305d 273890 3.2 869 3.5 947  
**REGANCREST-PR BARBIE-ET EX-92 GMD DOM**  
2-06 2 365d 31690 3.9 1237 3.3 1050  
•HM All-American Junior 3 Year Old 2004  
**REGANCREST JUROR BRINA-ET EX-92 GMD**  
4-04 2 365d 40640 3.6 1478 3.0 1217  
•Res. Grand Champion IA State Fair 2000  
•Member Nom. All-American Best Three 2000  
**REGANCREST AEROSTAR BERT-ET EX-90 GMD DOM**  
5-05 2 365d 37790 3.6 1357 3.2 1215  
**REGANCREST MARK CHAIRMAN BEA 2E91 GMD DOM**  
7-09 2 365d 33630 3.8 1276 3.1 1052  
**REGANCREST BOARD CHAIRMAN BEA EX-90 EX-MS**  
5-09 2 365d 26010 4.1 1059 3.4 884  
**REGANCREST APACHE STANDOUT BEA VG-86**



**VALIANT FORESTELL SNAP ATTACK-ET \*RC VG88**  
DONOR DAM OF D & E



**MS APPLE SNAPPLE-RED-ET 2E96**  
3RD DAM OF D & E



**ERBACRES SNAPPLE SHAKIRA-ET 4E97**  
SUPREME CHAMPION MATERNAL SISTER TO DONOR DAM



## EMBRYOS ACETYLENE X SNAP ATTACK

Lot of 4: 3 #1 & 1 #2 Fe sorted Embryos located at Trans Ova, MD. Buyer assumes responsibility for pick-up or shipment at time of purchase. Contact Hannah Steiner for arrangements.

**LUCK-E ACETYLENE-RED-ET**  
840003220169858 TC TD TE TL TM TP TV TY  
PTA +352M +14F +13P 12/25  
PTA +2.91T +1.64UDC +2.04FLC +2643 G  
*Rompen-Red x Doc x Mcgucchi*

**VALIANT FORESTELL SNAP ATTACK-ET \*RC**  
SEE FULL INFO BELOW

2nd - 15th Dams:

**MILKSOURCE DEFIANT SNAP-ET VG87@2Y CAN**  
4-03 2x 365d 29099 3.7 1082 3.4 988  
**MISS APPLE SNAPPLE-RED-ET 2E96**  
8-01 2 305 42450 4.2 1799 3.1 1328  
LIFE 1472 141840 4.1 5823 3.4 4838  
R&W ALL-AMERICAN 125,000 LB COW 2020  
R&W ALL-AMERICAN 4Y COW 2017  
R&W RESERVE ALL-AMERICAN 150,000 POUND COW 2019  
**KHW REGIMENT APPLE-RED-ET 4E96 DOM**  
9-01 2X 365D 36750 4.3 1582 3.3 1211  
Life: 2898d 240640 4.7 11394 3.6 8559  
ALL-AMERICAN JR 2Y COW 2006  
H.M. ALL-AMERICAN JR 3Y COW 2007  
1st INTERNATIONAL JR 2Y COW 2006



## EMBRYOS TANGO X SNAP ATTACK

Lot of 5: 3#1 & 1 #2 Fe sorted Embryos located at Trans Ova, MD. Buyer assumes responsibility for pick-up or shipment at time of purchase. Contact Hannah Steiner for arrangements.

**GOLDEN-OAKS TANGO-RED-ET**  
840003209185764 TC TD TE TL TV TY  
PTA -1193M +-18F -26P 12/25  
PTA +3.19T +1.95UDC +1.62FLC +2192 G  
*Altitude-Red x Jordy-Red x Defiant*

**VALIANT FORESTELL SNAP ATTACK-ET \*RC**  
CAN 14469282 100%RHA-NA RC TC TL TD  
2-08 88 VVEVE

S: FARNEAR DELTA-LAMBDA-ET

MATERNAL SISTER:  
ERBACRES SNAPPLE SHAKIRA-ET 4E97 CAN  
4-11 2x 365d 35567 4.8 1711 3.8 1367  
*All-Canadian Lifetime Production Cow 2024*  
*Supreme Champion, WDE 2021 & 2023*  
*Supreme Champion, RAWF 2021 & 2023*

**KAMPS-HOLLOW ALTITUDE-ET 2E95 DOM \*RC**  
7-00 2x 365d 39690 4.7 1849 3.5 1385  
Life: 1844d 144460 4.4 6295 3.7 5288  
**CLOVER-MIST ALISHA-ET 3E93 GMD DOM \*RC**  
8-07 2x 365d 36920 4.2 1553 3.4 1258  
Life: 2999d 226470 4.7 10659 3.6 8149  
**CLOVER-MIST AUGY STAR-ET 4E94 DOM \*RC**  
7-10 3x 365d 43140 5.0 2136 3.3 1421  
Life: 2486d 206250 4.7 9793 3.5 7187  
**D-R-A AUGUST 4E96 DOM**  
8-05 2x 365d 27460 4.3 1187 3.2 871  
Life: 3443d 190200 4.4 8281 3.3 4457  
• Nominated All-American Aged Cow 1986  
• All-Wisconsin Aged Cow 1987  
**D-R-A IDEAL PRECIOUS LEADER 2E90**  
7-06 2x 358d 20090 3.9 787 3.4 675  
**D-R-A PRINCESS LAD LEADER 3E90**

Consignor:  
SPRING HILL FARM, INC & MATTHEW J STEINER  
7305 STATE ROUTE 514  
BIG PRAIRIE, OH 44611  
330/473-9660



**MS APPLE KB AYSIA-ET**  
DONOR DAM OF F

**KHW REGIMENT APPLE-RED-ET**  
GRANDDAM OF F  
MATRIARCH OF A, D & E



## EMBRYOS MAJOR X AYSIA

5 #1 IVF Fe sorted Embryos located at Trans Ova, MD. Buyer assumes responsibility for pick-up or shipment at time of purchase.

**ROBELLA MAJOR**  
CAN000014104450 TC TD TL TV TY  
PTA +165M -2F -4P 12/25  
PTA +2.55T +1.53UDC +0.66FLC +2355 G  
*Delta-Lambda x E91 Sidekick x VG Solomon*

**MS APPLE KB AYSIA-ET**  
840003126918501 99%RHA-I RC TV TL TD  
6-10 94 EEEEE 2E  
2-02 3 268 19410 4.2 817 3.3 645  
3-01 3 305 31530 3.9 1245 3.3 1031  
3-01 3 353 35250 4.1 1457 3.4 1185  
4-02 3 365 37300 3.8 1433 3.2 1208  
5-06 3 313 30970 3.9 1213 3.3 1025  
6-06 3 288 32630 3.7 1222 3.1 1010  
LIFE 1647 159680 4.0 6355 3.3 5231  
*S: MORNINGVIEW MCC KINGBOY-ET*

*2nd - 18h Dams:*  
**KHW REGIMENT APPLE-RED-ET 4E96 DOM**  
9-01 2x 365D 36750 4.3 1582 3.3 1211  
Life: 2898d 240640 4.7 11394 3.6 8559  
*ALL-AMERICAN JR 2Y COW 2006*  
*H.M. ALL-AMERICAN JR 3Y COW 2007*  
*1st INTERNATIONAL JR 2Y COW 2006*  
**KAMPS-HOLLOW ALTITUDE-ET 2E95 DOM \*RC**  
7-00 2x 365d 39690 4.7 1849 3.5 1385  
Life: 1844d 144460 4.4 6295 3.7 5288  
**CLOVER-MIST ALISHA-ET 3E93 GMD DOM \*RC**  
8-07 2x 365d 36920 4.2 1553 3.4 1258  
Life: 2999d 226470 4.7 10659 3.6 8149  
**CLOVER-MIST AUGY STAR-ET 4E94 DOM \*RC**  
7-10 3x 365d 43140 5.0 2136 3.3 1421  
Life: 2486d 206250 4.7 9793 3.5 7187  
**D-R-A AUGUST 4E96 DOM**  
8-05 2x 365d 27460 4.3 1187 3.2 871  
Life: 3443d 190200 4.4 8281 3.3 4457  
• *Nominated All-American Aged Cow 1986*  
• *All-Wisconsin Aged Cow 1987*  
**D-R-A IDEAL PRECIOUS LEADER 2E90**  
7-06 2x 358d 20090 3.9 787 3.4 675  
**D-R-A PRINCESS LAD LEADER 3E90**

*Consignor:*  
EUGENE RANDALL SCHAEFFER  
11005 HURON AVERY RD  
MILAN, OH 44846-  
419/366-1239



**PEACE&PLENTY HONOUR JUB360 VG89**  
DONOR DAM OF G

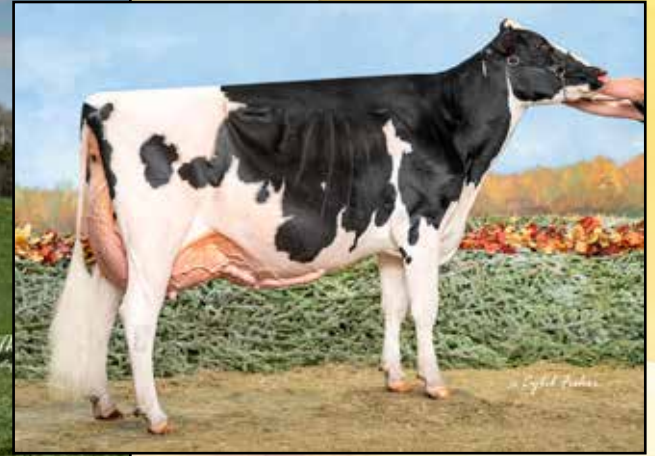

**PEACE&PLENTY SK JUBIE36-ET EX94**  
GRANDDAM OF G



**PEACE&PLENTY JUBIE DAUGHTERS**  
1ST SR BEST 3, WDE



## EMBRYOS DETECTIVE X HONOUR JUB360

6 #2 IVF (Sorted Fe) Embryos. Embryos located at Trans Ova, MD. Buyer assumes responsibility for pick-up or shipment at time of purchase.

**BLONDIN DETECTIVE**  
CAN000120781841 TC TD TL TV TY  
PTA +822M +1F +16P 12/25  
PTA +2.68T +1.61UDC +1.32FLC +2544 G

**PEACE&PLENTY HONOUR JUB360**  
145564294 99%RHA-I TR TC TL TD  
1-11 89 VVVVV

2nd MID-E SPRG NATL SPR JR 2Y 2025  
S: AOT HONOUR-ET

Consignor:  
PINE TREE DAIRY  
8586 BENNER RD  
MARSHALLVILLE, OH 44645  
330/466-9137

2nd - 8th Dams:  
**PEACE&PLENTY SIK JUBIE36-ET EX94**  
3-01 2 353 31950 4.2 1330 3.3 1046  
**PEACE&PLENTY ATWD JUBILANT 3E93**  
4-09 2 305 29760 4.0 1185 3.1 934  
LIFE 1691 133950 4.1 5486 3.1 4149  
•RES. ALL-AMERICAN PRODUCE OF DAM 2023  
•ALL-MD SENIOR 2 YEAR OLD 2015  
•2ND MARYLAND FUTURITY 2015  
•2ND SR. 2 YEAR OLD MD SPRING SHOW 2015  
•22 EX AND 12 VG DAUGHTERS TO DATE  
**EHRHARDT DUNDEE JEWELS EX-91**  
3-11 2X 305D 30,450 3.2 963 2.9 884  
LIFE: 1302D 104,030 3.3 3390 2.9 2981  
**EHRHARDT STORMATIC JEWEL VG-86**  
4-02 2X 305D 30,290 3.3 1003 2.9 871  
**EHRHARDT OUTSIDE JEWEL-ET EX-93**  
4-03 2X 305D 35,720 5.6 1983 3.1 1109  
**EHRHARDT ASTRO JODY-ET 2E94**  
8-06 2X 305D 32,730 5.0 1621 3.1 1002  
•JR. ALL-AMERICAN 5 YEAR OLD 1996  
•RES. JR. ALL-AMERICAN AGED COW 1997  
•9X ALL-MARYLAND WINNER  
**EHRHARDT CLIPPER JOSEPHINE VG-88 GMD DOM**  
5-02 2X 305D 25,460 3.7 981 3.0 805  
•JR. ALL-MARYLAND 3 YEAR OLD 1987



**BLONDIN UNSTOPABU MAPLE-RED EX94**  
GRANDDAM OF H



**MAPLES AWESOME CREAM**  
**RED-ET**  
DONOR DAM OF H



## EMBRYOS HEATWAVE X CREAM

**LOT OF 4 #2 IVF Fe Embryos located at Trans Ova, MD. Buyer assumes responsibility for pick-up or shipment at time of purchase.**

**AOT HEATWAVE-RED**

840003208400852 TC TD TL TV TY  
PTA +288M +13F +4P 12/25  
PTA +1.91T +1.10UDC +0.87FLC +2801 G  
*Redeye-P Red x V85 Swingman-Red x V87 Salvatore RC*

**MAPLES AWESOM CREAM-RED-ET**

840003268433064 99%RHA-I TC TL TD

*S: LUCK-E AWESOME-RED*

*2nd - 8th Dams:*

**BLONDIN UNSTOPABU MAPLE-RED EX94**  
ALL-NATIONAL SR 3Y COW 2022  
ALL-AMERICAN SR 3Y COW 2022  
R&W ALL-AMERICAN SR 3Y COW 2022  
R&W ALL-AMERICAN SR 2Y COW 2021  
1ST INTERNATIONAL SR 3Y, INT & RES GR 2022  
1ST NORTH-E SPRING NATL SR 3Y, INT & RES GR 2022  
**KAWARTHA ARMANI MEMORY-RED EX92/94MS CAN**  
5-03 2 365 33611 4.5 1517 3.1 1034  
**LOCHDALE SHAQUILLE MISSY VG89/89MS CAN**  
3-02 2 365 26586 3.6 966 3.0 805  
**LOCHDALE REDMAN MELISSA GP84 CAN**  
3-03 2 326 19687 4.0 798 3.3 646  
**LOCHDALE LEE MACEY VG85 CAN**  
5-04 2 340 24526 4.1 1008 3.1 765  
**MARVANS RAIDER LACEY EX90/91MS CAN**  
11-02 2 364 26279 4.3 1138 3.2 853  
**MARVANS TAB STACY EX90**  
9-01 2 354 25688 3.7 950 3.0 758

*Consignor:*  
JASON C. LAMOREAUX  
1350 MCCABE AVE  
ADA, MI 49301  
616/822-0101

**OAKFIELD TAT FLASHDANCE ET EX90**  
GRANDDAM OF I



**MS DROPBOX FLASHY-ET**  
DONOR DAM OF I

**OAKFIELD SOLOM FOOTLOOSE ET 2E97**  
3RD DAM OF I



**EMBRYOS PALDWYN X FLASHY**

**LOT OF 3:** One #1 & Two #2 Fe Embryos  
located at Trans Ova, MD. Buyer assumes  
responsibility for pick-up or shipment at time  
of purchase.

**SIEMERS HULU PALDWYN-ET**  
840003267430053 RC TC TD TE TL TM TP TV TY  
PTA +177M +28F +16P 12/25  
PTA +3.09T +2.78UDC +1.71FLC +3057 G  
Hulu x VG87 Delta-Lambda x E91 Denver

**MS DROPBOX FLASHY-ET**  
840003288411255 99%RHA-I TR TC TL TD

S: KINGS-RANSOM DROPBOX-ET

2nd - 11th Dams:

**OAKFIELD TAT FLASHDANCE-ET EX90**  
2-02 3 248 18250 4.2 759 3.4 617  
**OAKFIELD SOLOM FOOTLOOSE-ET 2E97/98MS**  
7-03 2 365 36640 4.4 1626 3.0 1104  
LIFE 1955 181770 4.2 7612 3.1 5566  
ALL-NATIONAL 150,000 POUND COW 2024  
RESERVE ALL-NATIONAL 4Y COW 2021  
ALL-AMERICAN 5Y, 4Y, JR 3Y COW  
**DUCKETT-SA BRAXTN FRISCO-ET EX-94**  
5-01 3X 365D 32740 3.3 1096 2.8 902  
LIFE: 1905D 117080 3.7 4297 3.0 3566  
ALL-NEW YORK SR. 2 YEAR OLD 2014  
**HARVUE ROY FROSTY 3E97 GMD**  
5-07 2X 365D 44710 5.0 2222 3.0 1332  
LIFE: 2285D 217250 4.8 10507 3.0 6447  
**SUPREME CHAMPION WDE 2009 & 2010**  
ALL-AMERICAN 2007, 2009, 2010  
1ST AGED COW & GRAND CHAMP. INT'L SHOW 2010  
UNANIMOUS ALL-CANADIAN 5 YEAR OLD 2009  
INT & RES GRAND CHAMP. INTERNATIONAL SH. 2007  
ALL-WORLD & PEOPLE'S CHOICE 2009  
**HARVUE SAM HEIDI 3E93 DOM**  
5-07 2X 365D 34700 4.6 1586 3.0 1050  
LIFE: 2480D 183870 4.5 8335 3.2 5964  
**HARVUE SKYBUCK HARMONY VG-88**  
2-00 2X 263D 17520 4.4 775 3.4 600  
**HARVUE MELVIN HALLIE VG-86**  
4-08 2X 365D 33690 4.4 1490 3.2 1093  
LIFE: 1234D 102120 4.2 4270 3.3 3355  
**HARVUE BELL HARRISON VG-86 GMD DOM**  
10-4 2X 365D 38040 3.4 1301 3.0 1124  
LIFE: 3171D 264120 3.5 9273 3.1 8221  
**HARVUE LIBIDO HARRISON VG-87**

Consignor:  
JASON C. LAMOREAUX  
1350 MCCABE AVE  
ADA, MI 49301  
616/822-0101



**ESKDALE POLLED QUEEN ET**  
GRANDDAM OF J



**AIJA KING-DOC WICHITA-ET E90/92MS**  
3RD DAM OF J



## EMBRYOS ALONZO-RED X SOREAL

**LOT OF 2: #1 IVF Fe Embryos located at Pine Tree Dairy. Buyer assumes responsibility for pick-up or shipment at time of purchase. Contact Hannah Steiner for information.**

**MR HASTORIC ALONZO-RED-ET**  
840003288411335  
PTA -233M -8F -11P 12/25  
PTA +3.011T +1.88UDC +1.35FLC +2395 G  
*Hastoric-Red x V89 Dice Red x E92 Daniel\*RC*

**TLU ROYALMAID SOREAL-ET**  
840003286879766 99%RHA-I RC TC TL TD  
A1/A2 BB | +2883 G  
PTA +450M +19F +25P 79%R 12/2025  
PTA +124NM +.00%F +.04%P  
PTA +.3PL 3.13SCS -1.3DPR 2.2%DCE  
PTA +3.39T +2.63UDC +1.62FLC 78%R 12/2025  
PTA +62FE -1.7FI 1.9%SCE  
\*#2 heifer in the world that is \*RC and +452M  
S: FINGER RANGER UNREAL-RED-ET

2nd - 15th Dams:

**ESKDALE POLLED QUEEN-ET**  
A2A2 BB | +2777 G  
PTA +383M +25F +21P 81%R 12/2025  
PTA -11NM +.03%F +.03%P  
PTA -1.7PL 3.07SCS -2.2DPR 1.9%DCE  
PTA +3.16T +2.06UDC +1.47FLC 80%R 12/2025  
PTA +55FE -2.0FI 1.7%SCE  
**AIJA CHOICE BABY-ET VG85**  
2-02 2 365 24280 3.9 953 3.4 834  
**AIJA KING-DOC WICHITA-ET EX90/92MS CAN**  
5-02 2X 365D 43029 3.9 1669 3.4 1477  
LIFE: 4 LACT. 145272 4.0 5838 3.5 5143  
**WESTCOAST COMMAND WISCONSIN 3788 VG-86**  
2-00 2X 300D 24996 4.3 1085 3.6 895  
**VIEW-HOME DRMAN WISCONSIN-ET VG-88**  
2-02 2X 365D 27070 4.3 1151 3.8 1104  
**PINE-TREE 2149 ROBST 4846-ET VG-86 DOM**  
2-04 3X 365D 32000 4.8 1520 3.4 1096  
**PINE-TREE ZENITH SHEEN VG-87 DOM**  
1-11 3X 305D 24500 3.9 959 3.2 786  
**PINE-TREE MARTHA SHEEN-ET VG-86 DOM**  
1-11 2X 365D 31210 4.2 1305 3.1 968  
**PINE-TREE MISSY MARTHA-ET VG-86 DOM**  
2-02 2X 365D 34730 3.6 1266 3.1 1070  
**WESSWOOD-HC RUDY MISSY-ET 3E92 GMD DOM**  
4-11 3X 365D 40880 4.1 1665 3.4 1385  
*GLOBAL COW OF THE YEAR 2014*  
**WESSWOOD ELTON MIMI EX-90 GMD DOM**  
3-05 2X 365D 35380 3.3 1160 3.2 1121  
**WESSWOOD MANDINGO IVY VG-87**  
6-05 2X 365D 36330 3.6 1305 3.0 1087  
**WESSWOOD ASTRO MATT ESTER VG-87 GMD DOM**  
6-08 2X 365D 31860 3.5 1125 2.9 921  
**WESSWOOD BELL CLAUDETTE VG-87 GMD DOM**  
8-04 2X 365D 38150 3.8 1443 2.8 1064

Consignor:  
JASON C. LAMOREAUX  
1350 MCCABE AVE  
ADA, MI 49301  
616/822-0101

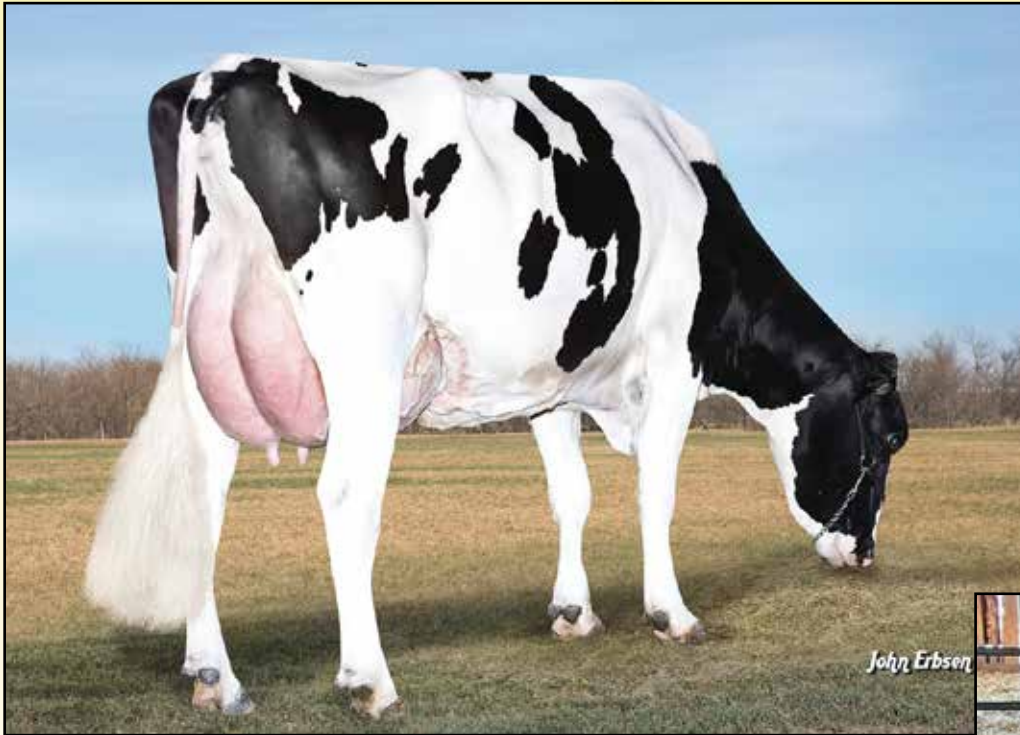

**S-S-I SHAMROCK MESA**  
**7388-ET VG87 DOM**  
 7TH DAM OF K



**R-STYLE MICAN MARBLES-ET**  
 DONOR DAM OF K



## IVF SESSION R-STYLE MICAN MARBLES-ET

Buyer is purchasing rights to control the next IVF session(s). Buyer is guaranteed IVF sessions until a minimum of 8 #1 or #2 IVF embryos are produced. Embryo grades are determined at the time of transfer if fresh embryos or at time of freezing if freezing is requested by buyer. If Buyer transfers grade #3 or lower embryos, these transferred embryos apply towards the guarantee of 8 total embryos. Buyer is responsible for all costs of the aspiration and mating sire decisions.

**R-STYLE MICAN MARBLES-ET**

840003305136741 99%RHA-I  
 +3488 G  
 PTA +582M +115F +46P 79%R 12/2025  
 PTA +910NM +.34%F +.10%P  
 PTA +4.7PL 2.76SCS +.6DPR 1.8%DCE  
 PTA +1.53T +1.17UDC +.74FLC 78%R 12/2025  
 PTA +279FE +1.1FI 1.2%SCE

S: S-S-I SHEEPSTER MICAN-ET

**S-S-I SHEEPSTER MICAN-ET**

840003253836302 99%RHA-I TR TP TM TE TC  
 PTA +1584M +110F +71P 12/25  
 PTA +1.13T +.95UDC +.08FLC +3535 G

**R-STYLE ISAAC MARLEY GP83**

A2A2 BB | +3253 G  
 PTA +870M +84F +41P 83%R 12/2025  
 PTA +593NM +.18%F +.05%P  
 PTA +2.9PL 2.93SCS +.8DPR 1.7%DCE  
 PTA +1.43T +.63UDC +1.19FLC 80%R 12/2025  
 PTA +185FE +1.6FI 1.4%SCE  
 2-00 3 268 19590 4.4 859 3.3 649  
 S: LA-CA-DE-LE T ISAAC 8731-ET

3rd - 14th Dams:

**R-STYLE PARI 1813 VG85**

3-05 3 362 36280 4.5 1630 3.4 1226

**R-STYLE DELTA MADELYN GP-83**

4-06 306 36820 3.3 1216 3.2 1163

LIFE 113180 3.5 3947 3.3 3725

**TEN-PENNY JEDI MARKIE I-ET GP-80**

4-05 333 43120 3.8 1652 3.3 1405

LIFE 147740 4.1 6035 3.4 5072

**S-S-I PLATINM MARKE 9050-ET VG88**

3-00 305 31650 4.1 1299 3.5 1106

LIFE 100230 4.1 4158 3.4 3419

**S-S-I SHAMROCK MESA 7388-ET VG87 DOM**

4-09 322 37080 3.5 1286 3.2 1186

LIFE 157790 3.7 5875 3.2 5127

**ROYLANE SHOT MINDY 2079-ET VG86 DOM**

2-02 365 34589 4.3 1489 3.3 1148

\*DAM OF 'MONARCH' AT SELECT!

**SEAGULL-BAY OMAN MIRROR-ET VG86 DOM**

3-00 365 36430 4.4 1606 3.6 1304

\*DAM OF 7HO10524 ROBUST

**SEAGULL-BAY MANAT MIRAGE-ET EX90 GMD DOM**

3-06 365 35900 3.8 1364 3.4 1229

**LYNMEAD CELSIUS MINNOW-ET 2E91 GMD DOM**

4-10 365 49550 3.7 1857 3.2 1592

LIFE 255910 3.7 9446 3.3 8481

**CMV MELWOOD MINDY-ET VG85 GMD DOM**

4-01 365 36341 3.6 1305 3.4 1239

**BRIARPATCH-R MISTY-ET VG85 GMD DOM**

**RILARA MARS LAS RAVENA EX91 GMD DOM**

Consignor:

BRIAN RAUSCH  
 2059 STATE ROUTE 95  
 EDISON, OH 43320  
 419/560-2206

# NOTES



## OHIO HOLSTEIN ASSOCIATION MEMBERSHIP FORM

I do hereby join the OHIO HOLSTEIN ASSOCIATION for the period ending December 31 of the current year, and agree to pay dues for the support of said Association on the basis of \$60 per membership plus \$1 per head of each Registered (any %RHA) Holstein, up to 300 head, in the herd which has freshened at least once; \$0.50 per head for freshened cows over 300. There will be a cap on the total bill of \$500. Membership includes a subscription to the *OHIO HOLSTEIN NEWS*. The filing of this agreement with the OHIO HOLSTEIN ASSOCIATION, Wooster, Ohio shall entitle the signer to all rights and privileges which accompany membership in said Association.

NAME \_\_\_\_\_ Nat. Holstein Acct. #: \_\_\_\_\_

Partner/Spouse Name \_\_\_\_\_

Farm Business Name: \_\_\_\_\_ Registered Prefix: \_\_\_\_\_

Address: \_\_\_\_\_

City: \_\_\_\_\_ State: \_\_\_\_\_ Zip: \_\_\_\_\_ District: \_\_\_\_\_

Email (print clearly): \_\_\_\_\_

Phone: \_\_\_\_\_ Cell Phone: \_\_\_\_\_ Fax: \_\_\_\_\_

Please Check ONE: I prefer to receive my invoices/notices by:  Mail  Email  Fax County: \_\_\_\_\_

Signature: \_\_\_\_\_ Date: \_\_\_\_\_

Return to:



PO BOX 479  
WOOSTER, OH 44691  
Phone: 330.264.9088  
Fax: 330.263.1653  
oholstein@sssnet.com  
www.ohioholstein.com

**BASIC MEMBERSHIP at \$60.00: \$60.00**

\_\_\_\_\_ No. of Reg. freshened Holsteins (up to 300) @ \$1 ea.: \_\_\_\_\_

\_\_\_\_\_ No. of Reg. Cows over 300 @ \$0.50: \_\_\_\_\_

TOTAL: \_\_\_\_\_

Less 10% of Dues total if paid by December 31: \_\_\_\_\_

**TOTAL DUES PAID (\$500 cap on total bill): \_\_\_\_\_**



# HOLSTEIN ASSOCIATION TERMS AND CONDITIONS FOR PUBLIC SALES

EFFECTIVE MARCH 2, 1996 - Amended October 1, 1997, June 28, 2000, June 23, 2002, March 26, 2010 and March 24, 2016

**TERMS:** The terms of the sale are cash unless arrangements are made prior to the sale or are printed in the sale catalog. Only when the above conditions are met will the buyer be entitled to the warranties listed below. In no case will animals be released unless settlement is made with the clerk of the sale.

**RESPONSIBILITY:** The seller, buyer, and manager of this sale are obligated to comply with the provisions of these terms and conditions.

**EXPORT SALES:** Buyer assumes all responsibility for health tests required by the importing country.

**BIDS:** The highest bidder is the buyer. Bidding parties or their agents are responsible for all bids placed. Every animal or lot presented for bidding is pledged to absolute sale. In case of dispute, the animal or lot will again be put up for advance bids, and if there is no advance bid, the animal or lot will be sold to the person the auctioneer accepted the last bid from. In case two or more claim the bid, the auctioneer will indicate the party whose bid he recognized. Other claimants will be given an opportunity to increase the bid and bidding will be restricted to the two or more claimants.

**BY-BIDDING:** Bidding directly or indirectly by the sole owner of any animal or lot is prohibited unless the intention to bid is disclosed specific to each animal in the catalog and announced when the animal enters the ring. Bidding by any member of a partnership, syndicate, or other entity having an ownership interest in an animal or lot is permitted.

**TRANSFER OF OWNERSHIP:** For all Registered Holsteins<sup>SM</sup>, the transfer of ownership to the buyer will be recorded on the records of Holstein Association USA and a certificate of registration showing that transfer of ownership will be provided to the buyer free of charge. For embryos, the transfer of ownership to the buyer will be recorded on the records of Holstein Association USA free of charge to the buyer.

**RISK:** All animals located at sale site are at the purchaser's risk as soon as struck off, but will be cared for free of charge for a maximum of 24 hours following the end of the sale.

## WARRANTIES:

- 1) Each consignor warrants clear title to the animal or lot, and the right to sell same.
- 2) To the best of the seller's knowledge, each animal is sound and healthy in every respect and embryos have been recovered, processed, frozen, transferred and graded in keeping with IETS recommendations unless otherwise noted in the catalog or announced from the auction stand. Every precaution will be taken to represent the physical condition of each lot exactly as is known. Examination of all purchases should be made immediately after the purchase and before the close of the sale, and if found not to be as represented, complaint must be reported to the sale management before the close of the sale. In the event no complaint is filed, it is understood that the buyer assumes full ownership in the case of animals at sale site together with all risks, after which no representations of the seller can be challenged through the sale management. Heifers that never calved are in no way guaranteed as to the condition of their udders following calving. The sex of an embryo or fetus is in no way guaranteed.

### 3) Breeding Warranty

The seller guarantees all animals to be breeders, but not beyond the purchase price, with the following understanding:

- a. Males - Should any bull after reaching the age of fourteen months fail to prove a breeder after being used for two months on cows or heifers known to be breeders, the matter shall be reported in writing to the seller within three months of the sale date. The report must include the animal's examination record, a written statement of treatment, and a statement of the animals' inability to breed,

by a licensed veterinarian. The seller has the option to refund the purchase price or make other settlement that is satisfactory to the buyer. In either case the rights of ownership of the animal return to the seller. The seller makes no guarantees with respect to the ability to freeze semen.

- b. Females - All females are guaranteed to be breeders with the exception of:
  1. Cows over 7 years of age when sold;
  2. Cows and/or heifers carrying a pregnancy that is the result of an embryo transfer.

Report of a non-breeder must occur in writing within 3 months of the date of sale or before the animal reaches 21 months of age and must be submitted to the seller. The report must include the animal's examination record, a written statement of treatment, and a statement of the animals' inability to breed, by a licensed veterinarian. The seller has the option to refund the purchase price or make other settlement that is satisfactory to the buyer. In either case the rights of ownership of the animal return to the seller.

Females bred when sold and pronounced in calf are presumed to be pregnant but pregnancy is not guaranteed unless so announced. The seller makes no warranty that pregnant cows will deliver calves or that they will carry calves full term.

- c. If, after the sale, embryos or oocytes are recovered from a female or an attempt is made to superovulate her, this negates the breeding warranty unless there is a separate written agreement between buyer and seller.

**SHIPPING:** Assistance will be given in arranging shipping of the animals after the sale. All costs, risks and responsibility will be borne by the purchaser.

**PEDIGREE INFORMATION:** All production, classification, type and production summaries are current. Only information recorded on Holstein Association USA pedigrees is used. Any production or classification records supplied by the seller or consignor will be properly identified as provided by owner. Records in progress are identified as such.

**GENOMIC INFORMATION:** If genomic information on the animal or embryo is available, it must be dated and disclosed at or before the time of sale.

**EMBRYO TRANSFER:** All registered animals that have resulted from embryo transfer are identified with one of the following suffixes in the name: ET, ETS (from split embryo), or ETN (from nuclear transfer). If unregistered, the appropriate technology will be identified. Donor dams are identified.

**HEALTH WARRANTY:** The seller will provide an official health certificate to the buyer for each animal showing the results of all health tests made in preparation for this sale as required by the state where the cattle reside. Other health tests completed for this sale will be disclosed.

**ERRORS:** The material in this catalog has been carefully edited. If any errors or omissions are discovered, they will be announced. Such announcements take precedence over that printed in this catalog.

**ACCIDENT:** The sale management, the consignors, and the owner of the grounds will not be responsible in any case for the condition of the grounds or the behavior of the animals and disclaim any liability in the event of personal accident or property loss.

**LIMITATIONS OF WARRANTIES:** Warranties contained herein, unless terminated earlier, will cease upon the resale of an animal.

# INDEX

<b>Consignor.....</b>	<b>Animal.....</b>	<b>Lot</b>
Ackley & Niple.....	EXCELERANT HOT COCOA-RED-ET.....	39
Ackley & Price.....	IRISH-GEM KING DOC EMU.....	48
Ackley & Spreng.....	DORLOY-K GEORGIE-RED-ET.....	38
Alden, Robin.....	R-ALCROFT REVELATION TRUTH.....	58
Beekman, Braylon.....	BEEKMANS ALLY BRILEY.....	6
Beekman, Braylon.....	BEEKMANS ALTITUDE 2331.....	36
Beer, K, K, R & L.....	CRYSTAL-STAR BEERS BABE-ET.....	11
Beer, K, K, R & L.....	MS HODGLYNN BEERS BELLA-ET.....	3
Beer, K, K, R & L.....	TOPPGLEN DBACK WHODIS.....	7
Beer, K, K, R & L.....	TOPPGLEN MASAL DB WILLOW-ET.....	8
Cline, Nicholas.....	MAWIL HINDSIGHT JACKIE-RED.....	26
Craemer, Glenn.....	MILLION-HEIR M ARIYA-RED-ET.....	12
Etgan, Tyler.....	LUCK-E ANALYST ACE-RED.....	17
Francis, A, L & C.....	TJ-CLASSIC TSTRUCK DARLA.....	59
Gillespie, Avery.....	MS PV BNC ARISTO PRIMO-RED.....	60
Gleisner & Neider.....	MS SHADELIN ACETYLENE KAT.....	56
Gleisner & Neider.....	SHADELINE-AN DOC JOPLIN.....	44
Harpster Enterprises, LTD...MS ACK-LEE LUSTER BREEZY.....		66
Hemstead Holsteins.....	HEMSTEADS HNSDGH ANNIE-RED.....	35
Hemstead Holsteins.....	HEMSTEADS HULU FENDI.....	49
Kiko Family Farms.....	KIKO HANCOCK MACE 2255.....	34
Kiko Family Farms.....	KIKO PARFECT ABBY 2332.....	65
Klein, T & B.....	KLEINS BELIEVES BIGTIME-RED.....	55
Knoll, Dalton.....	BO-ANN WILORAE HARVEST-RED.....	14
Knoop, Jeff.....	FUTURAMA ANALYST HERA-RED.....	27
Knoop, Jeff.....	FUTURAMA HANCOCK SERENADE.....	68
Knoop, Jeff.....	FUTURAMA THUNDERSTORM SHAME.....	67
Kocher, Kenneth.....	KOCHER T STROM MARGARITA.....	5
Lippley, Gary & Diana.....	LIPPLY ALTUDE GARNET-RED-TW.....	50
Lippley, Gary & Diana.....	LIPPLY ALTUDE GWEN-RED-TW.....	51
Logan & Barto.....	OAKFIELD DEVOUR FLASH-ET.....	1
Melvin & Ackley.....	MELVIN-ACK CHIEF HARMONY.....	16
Melvin & Ackley.....	MS ACK-LEE-MELV TREATS-RED.....	30
Menzie & Tedrick.....	WHITE-LIGHT PAZZLE LISP.....	31
Menzie & Tedrick.....	WHITE-LIGHT RENEGD LUDICRUS.....	32
Menzie, Leah & Nora.....	WHITE-LIGHT HULU WHOOP AZ.....	9
Menzie, Leah & Nora.....	WHITE-LIGHT PARASPECT DILLY.....	63
Miley Holstein Farms LTD...MILEY HANCOCK GRANDEUR.....		46
Miley, Adam.....	MILEY MAXIMUM GLOBAL-RED.....	18
Miley, Jason.....	MILEY ENERGY MINNIE-TW.....	52
Niple, James.....	GENCRAFT LUSTER GENESIS.....	19
Osborn, Robert.....	EDELE AWESOME JETSON-RED.....	22
Pattison, E & R.....	NISE-N-FANCY JORDY CLOUD.....	54
Pattison, E & R.....	PRICE-VIEW DESTRY DORA-RED.....	62
Pine Tree Dairy.....	PINE-TREE 7938 SHOW 9826-ET.....	10
Pine Tree Dairy.....	PINE-TREE 8697 EYEC 3570-TW.....	41

<b>Consignor.....</b>	<b>Animal.....</b>	<b>Lot</b>
Pine Tree Dairy.....	PINE-TREE 8697 EYEC 3571-TW.....	42
Pine Tree Dairy.....	PINE-TREE 8864 BRAV 9853-ET.....	45
Pine Tree Dairy.....	PINE-TREE 9305 BANZ 3383-ET.....	25
Pine Tree Dairy.....	PINE-TREE CLASSIC APPLE-RED.....	20
Pine Tree Dairy.....	THE-YODERS HULU RAZZLE-ET.....	2
Pine Tree Dairy.....	TIGER-LILY APLCNAMON-RED-ET.....	15
Plainfield Farms, LLC.....	PLAINFIELD MIRACULOUS CALF.....	24
Plainfield Farms, LLC.....	PLAINFIELD ROMP BULLET.....	23
Price & Wolf.....	SHADOW-W BUMBLE BEE-ET.....	28
Price, Jeff.....	UP-TH-LANE SHOWTIME ICE.....	61
Red Carpet Genetics.....	KRULLCREST RCG SA BELL-ET.....	4
Richard, James.....	SIEMERS AL GRETCHEN-RED-ET.....	43
Rock, Richard & Family.....	PRICE-VIEW MTAT ADDY.....	69
Simpson & Gugg.....	T-TRIPLE-T-RP PIECE OUT-ET.....	13
Sunnyville Partners.....	SUNNYVILLE RENAG EXCEL 2164.....	57
Thomas, C, K & C.....	BENRISE MASTER POPPY-TW.....	21
Wicker, J.D. & Rebecca.....	LUCK-E LEGENDAIRY BANG.....	33
Wicker, J.D. & Rebecca.....	STAR-SUMMIT K DOC BROOKS.....	64
Wicker, J.D. & Rebecca.....	STAR-SUMMIT LUXOR KARMA.....	53
Wicker, J.D. & Rebecca.....	STAR-SUMMIT ROMPEN GEMMA.....	47
Wolf, Kurt.....	SIDEKICK HEIFER CALF.....	37
Wolf, Kurt.....	TATTOO HEIFER CALF.....	29
Zimmerman, Ben.....	BLACKNCHERRY HELL AMEERA.....	40

## COLORED BREEDS

Bok, Sara & Renee.....	BOK KAPTION CRUMBLES CORA.....	76
Klein, Trey & Bryce.....	KLEIN'S WISHERS WHY NOT.....	71
Rhoades, C, S & S.....	BUCKEYE KNOLL HEIFER CALF.....	77
Rhoades, C, S & S.....	BUCKEYE KNOLL TANK SHINE.....	72
TJ Classic, Unkefer & Francis.....	TJ CLASSIC VIP TANYA.....	73
TJ Classic, Unkefer & Francis.....	TJ/UFFASHION VICTORIOUS MINNIE.....	75
TJ Classic, Unkefer & Francis.....	TUF/TJ CLASSIC FRANK TEAL.....	74
Wolf, Linda.....	SHADOW-W REAGAN SASSAFRAS.....	70

## EMBRYOS & IVF SESSION

Lamoreaux, Jason.....	ALONZO X SOREAL-ET.....	J
Lamoreaux, Jason.....	HEATWAVE X CREAM-RED-ET.....	H
Lamoreaux, Jason.....	PALDWYN X FLASHY-ET.....	I
Pine Tree Dairy.....	ACETYLENE X SNAP ATTACK.....	D
Pine Tree Dairy.....	DETECTIVE X HONOUR JUB360.....	G
Pine Tree Dairy.....	HARDIN X PHENIX OZZIE-ET.....	C
Pine Tree Dairy.....	TANGO X SNAP ATTACK.....	E
Rausch, Brian.....	IVF SESSION MICAN MARBLES-ET.....	K
Schaeffer, Randall.....	MAJOR X MS APPLE KB AYSIA-ET.....	F
Schaeffer, Randall.....	TANGO X GLORIANA-ET.....	B
Welch, Ryan.....	HINGE X SCOTCH OPAL.....	A



*Thank you to all the consignors  
Best wishes to the successful buyers!*

*Please bring this catalog with you to the sale.*