

Faith
in your
FUTURE
— **SALE** —

OCTOBER 23, 2020 | 11:00 AM | RICE, MN



Welcome!

We started preparing for this event 43 years ago when Mark and Al bought a big, black cow on a herd sale. After five generations, the animal they only ever dreamed and hoped for was born. Ralma Juror Faith was the type of cow who impacts a life at every turn. She was immediately a family favorite, and with time, became a cow responsible for “family favorites” around the globe.

As you look through this catalog, you will discover something rarely found, a complete herd all tracing back to one cow, Faith. The wonder of this anomaly is a group of cattle who are consistent and continue to transmit Faith’s blend of type and production. For years, we have built a solid foundation on Faith, and now it’s your turn.

Our goal at Ralma Holsteins has always been to develop family lines that are honest, hardworking cows. We strive to breed cows who can provide for our family and other dairymen through milk production in the barn, genetics in the marketplace or fun in the showing.

We would like to take a moment to thank family, friends and acquaintances who have helped us throughout the years. Your insight, wisdom and knowledge have been greatly appreciated as we all worked together to keep improving the Holstein breed.

From baby pictures to wedding pictures, the cows have been intertwined in our lives. All of our children have pursued careers off the farm for now but are still connected to the dairy industry from agronomy, to genetics, to communications, to production. Regardless of where they go, Faith will always be a part of their lives and ours.

Milking good cows, raising great kids, caring for family and friends, and having Faith in what we do is who we are. Welcome to our farm, and we hope you enjoy the Faith in Your Future Sale.



Michael, Sara, Mark, Austin, Jon, Libby, Ethan,
Natalie and Katie Schmitt



Ralph, Mary Lou, Brenda and Al Schmitt

**Our covergirl is Ralma Uno Turmoil EX-93. The picture was taken by Han Hopman, Holstein International. Turmoil's daughter is Lot 37.*

Faith in your Future Sale

FRIDAY, OCTOBER 23, 2020 | 11:00 A.M. (CDT) | 16699 25TH AVE NW RICE, MN 56367



Live internet bidding at www.cowbuyer.com!

- View/bid online in real time
- Registration is required. Please register at least one hour prior to sale time at www.cowbuyer.com
- High-speed internet is required. Slower speed will not permit you to bid and keep pace in real time.
- Terms: Purchasing online constitutes a legal contract and promise for payment of purchases. All purchases must be paid within five days of sale date and prior to load-out or delivery of cattle purchased
- Cowbuyer.com is a service provider and is not responsible for the activity or inactivity of any technology, internet connection at the sale site of connection and technology of the bidders.

For questions or information, contact:
Aaron Ray Tompkins - (336) 363-4639

Schedule of Events:

FRIDAY, OCTOBER 23

9:00 a.m. to 11:00 a.m.

Cattle viewing and refreshments

11:00 a.m.

Faith in your Future Sale

Cattle viewing prior to sale day is available by appointment. Please contact Mark, Natalie or Al to schedule.

Sale Staff:

Tracy Schaefer (320) 360-5188

Alan Graves (712) 574-6120

Steve Peterson (218) 849-2238

Please pay close attention to statements made from the auction block as to updated breeding, freshening and production information. All registration papers will be transferred by sellers, so please give complete information to our clerks so papers can be transferred correctly.

All purchases must be settled for within 15 minutes at the conclusion of the auction. If you will need trucking or will be leaving animals beyond today, please alert owners and sales staff so arrangements can be made.



SALE HOSTED BY:

THE SCHMITT FAMILY

(320) 393-2999 - Farm

(320) 247-9543 - Mark

(320) 309-3353 - Al

schmittdairy@jetup.net

SALE MANAGED BY:

AL WESSEL

LIC. NO. 77-60

Phone: (320) 547-2206

Cell: (320) 760-2979



Faith in your Future



RALMA PETY SUDS EX-92

Sells as Lot 1

LOT 1

Fresh: July 20, 2020
Bred: September 18, 2020
Service Sire: Woodcrest King Doc (sexed)
GTPI +2755 PTAT +3.32

Suds is milking 140 pounds
at 64 days fresh!

SIEMERS MOGUL PETY

3010660326 EX-90
PTA +624M +12F +19P 99%R 8/20
PTA +1.9PL 3.15SCS -1.1DPR
PTA +1.59T +2.22UDC +1.09FLC 99%R 8/20
GTPI +2293 NM +237

RALMA EPIC BUBBLES

57220934 VG-87 VE+VV @ 4-08
2-02 2x 365d 27570 4.2 1165 3.2 893
3-10 2x 356d 29720 4.1 1230 3.4 1012

RALMA PETY SUDS

74259087 100%RHA Born: April 15, 2016
EX-92 EEVEE @ 4-04 CTPI +2209
2-01 2x 292d 19130 4.8 916 3.5 662
3-00 2x 352d 28250 4.7 1330 3.6 1012

MOUNTFIELD SSI DCY MOGUL-ET

3006972816 EX-93 GTPI +2342
PTA +583M +47F +17P 99%R 8/20
PTA +1.39T +2.28UDC +1.29FLC 99%R 8/20

RANSOM-RAIL EXPLODE PETY-ET

69379131 EX-90 EEV+E @ 4-00 GMD DOM
2-02 3x 365d 35100 4.1 1438 3.4 1176
3-10 3x 365d 52260 3.8 1978 3.3 1704

GENERVATIONS EPIC-ET

CAN 11104016 EX-94 GTPI +2180
PTA +649M +5F +17P 99%R 8/20
PTA +.97T +.53UDC +.95FLC 99%R 8/20

RALMA MANOMAN BLUEBIRD-ET

55641679 VG-85 VE+V+ @ 5-09
2-02 2x 344d 32350 4.0 1304 3.1 1017
3-03 2x 365d 35070 3.7 1308 3.2 1107
4-05 2x 359d 38140 4.0 1517 3.2 1214
5-07 2x 330d 39320 3.7 1472 3.0 1197
6-07 2x 365d 40420 3.7 1488 3.2 1287
Life: 1778d 186060 3.8 7115 3.1 5849

3rd Dam

Ralma Shottle Chickadee-ET VG-88 DOM

2-00 2x 365d 34590 4.0 1396 3.0 1046
4-00 2x 271d 32870 3.8 1242 2.7 891

4th Dam

Ralma Finley C-F Choice-ET EX-90 GMD DOM

2-03 3x 365d 40980 3.6 1476 3.1 1286
6-09 3x 365d 44260 3.6 1587 2.9 1290
Life: 1057d 100880 3.6 3620 3.1 3124

5th Dam

Ralma Christmas Fudge-ET VG-88 GMD DOM

2-03 2x 365d 31810 4.1 1292 3.0 967

- 2011 Global Cow of the Year
- 13 Excellent and 30 Very Good Daughters

6th Dam

Ralma Juror Faith-ET EX-91 GMD DOM

2-02 2x 365d 39540 4.3 1697 3.0 1205
4-02 2x 365d 47860 4.5 2165 3.1 1497

- Nominated 2009 Global Cow of the Year
- 8 Excellent and 21 Very Good Daughters

7th Dam

Ralma Leadman Fashion VG-89

4-10 2x 365d 40710 3.7 1494 2.8 1155

6th Dam

Ralma Melwood Fortress NS

7th Dam

Ralma Golden Fortune VG-88 GMD DOM

3-02 2x 365d 32540 4.0 1292 3.3 1090

8th Dam

Ralma Nugget Goldie VG-86 GMD DOM

6-10 2x 365d 31810 3.8 1205 3.3 1035

Faith in your Future

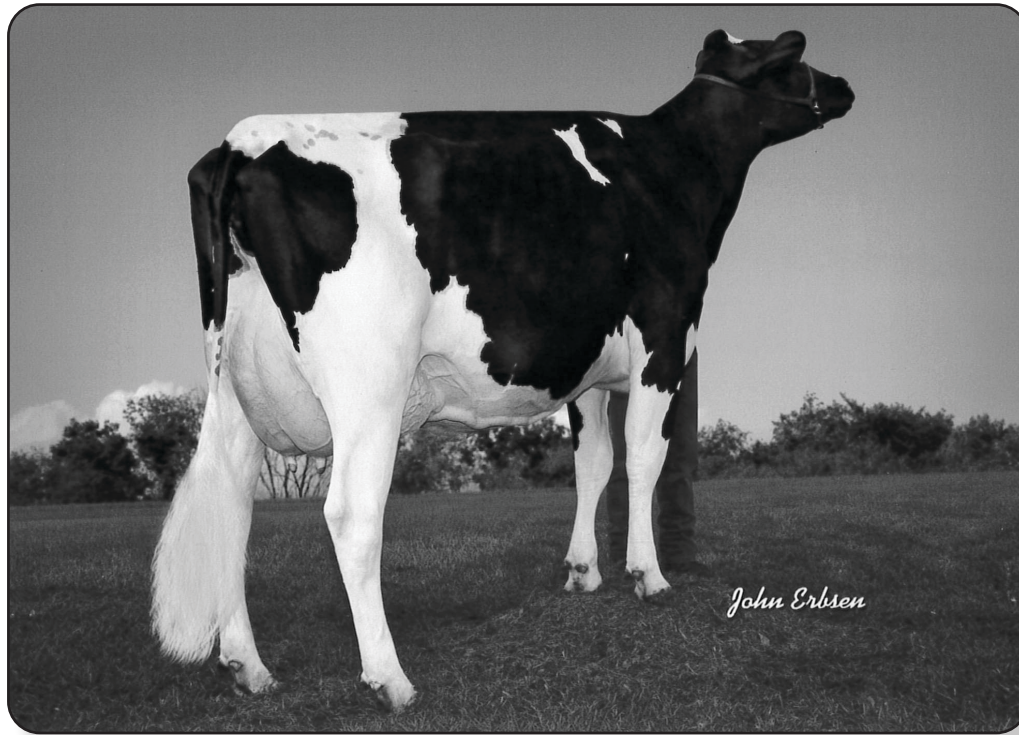

RALMA GOLDWYN CLARINET-ET EX-91-2E

5th Dam of Lot 2

*USDA ELITE COW
*LOCATOR LIST - GENOMIC
*ALREADY TRANSMITTING
WELL! THREE CALVES TESTED
AT GTPI +2900, +2876 AND +2873!

LOT 2

Fresh: July 14, 2020

52 days fresh, milking 84 lbs.
with 4.6% fat. Fancy udder!

MR MOGUL DELTA 1427-ET

72128216
PTA +1105M +63F +36P 99%R 8/20
PTA +5.7PL 2.96SCS +.3DPR
PTA +1.29T +1.94UDC +.72FLC 99%R 8/20
GTPI +2714 NM +627

RALMA PENMAMSHIP SWEETHEART

74259088 VG-87 VEV+V @ 4-04
GTPI +2573
2-00 2x 347d 24978 4.8 1203 3.4 853
3-01 2x 291d 26673 4.7 1261 3.4 894
4-00 2x 109d 11719 4.6 536 2.9 342 RIP
*Sells as Lot 19

RALMA DELTA SWEETIE

3138542478 100%RHA Born: May 8, 2018
GTPI +2786 NM +662
PTA 578M 67F 33P 1.4DPR 1.35T 1.46UDC

MOUNTFIELD SSI DCY MOGUL-ET

3006972816 EX-93 GTPI +2342
PTA +583M +47F +17P 99%R 8/20
PTA +1.39T +2.28UDC +1.29FLC 99%R 8/20

MISS OCD ROBST DELICIOUS-ET

3006989479 VG-87 +EV+V @ 3-05 GMD DOM
2-05 2x 365d 33780 3.3 1121 3.1 1047

SANDY-VALLEY-I PENMANSHIP-ET

CAN 108733942 GTPI +2363
PTA +219M +13F +29P 99%R 8/20
PTA +.41T -.03UDC +.20FLC 97%R 8/20

RALMA SWEET TANGO

72300222 VG-86 VE++V @ 5-03
2-01 2x 334d 26490 4.3 1134 3.0 795
3-01 2x 306d 30070 4.3 1281 3.1 929
4-01 2x 310d 32180 4.1 1318 3.1 991
5-00 2x 365d 35870 4.2 1506 3.2 1141
Life: 1365d 127330 4.2 5372 3.1 3963

3rd Dam

Ralma Shamrock Carnation-ET EX-90-2E DOM

2-02 2x 294d 23360 4.1 966 2.8 661
4-04 2x 305d 34920 3.8 1323 2.9 1003
5-08 2x 305d 37280 3.5 1304 2.9 1078
Life: 1523d 156970 3.9 6177 3.0 4676

4th Dam

Ralma-RH Baxter Flute-ET EX-90 GMD

2-00 2x 365d 35080 4.4 1551 3.1 1088
3-08 2x 348d 37490 4.6 1725 3.1 1165
4-09 2x 362 38890 4.2 1618 3.1 1187
Life: 1285d 125370 4.4 5525 3.1 3935

5th Dam

Ralma Goldwyn Clarinet-ET EX-91-2E

5-09 2x 365d 40080 4.6 1862 3.0 1200
Life: 1827d 151890 4.5 6806 3.2 4927

6th Dam

Ralma Christmas Fudge-ET VG-88 GMD DOM

2-03 2x 365d 31810 4.1 1292 3.0 967

- 2011 Global Cow of the Year

7th Dam

Ralma Juror Faith-ET EX-91 GMD DOM

2-02 2x 365d 39540 4.3 1697 3.0 1205
4-02 2x 365d 47860 4.5 2165 3.1 1497

- Nominated 2009 Global Cow of the Year

Faith in your Future



RALMA HIGHLY DELUXE EX-91

Sells as Lot 3

LOT 3

Fresh: December 16, 2019
Due: December 20, 2020
Service Sire: Woodcrest King Doc
GTPI +2755 PTAT +3.32

STANTONS HIGH OCTANE-ET

CAN 11696704 EX-93-CAN
PTA +1026M +9F +13P 99%R 8/20
PTA -1.3PL 2.88SCS -2.0DPR
PTA +2.45T +2.24UDC +.58FLC 97%R 8/20
GTPI +2146 NM -11

RALMA-RH HILL DOTTIE-ET

72300205 GP-82 GV+G+ @ 2-05
2-00 2x 332d 24390 3.8 923 2.6 645

RALMA HIGHLY DELUXE

3138542393 99%RHA Born: December 3, 2016
EX-91 EEVVE @ 3-08 CTPI + 2086
2-00 2x 304d 27330 3.7 1012 2.9 798
3-00 2x 263d 25759 3.6 917 2.9 747 (RIP)

DE-SU BKM MCCUTCHEN 1174-ET

69990138 EX-93 GTPI +2250
PTA +304M +27F +13P 99%R 8/20
PTA +2.23T +1.48UDC +1.16FLC 99%R 8/20

MS CHASSITY OBS CLAIRE-ET

141008075 GTPI +1798

LOTTA-HILL SHOTTLE 41-ET

62942427 GTPI +2113
PTA +788M +13F +1P 99%R 8/20
PTA +.34T +.97UDC -.15FLC 99%R 8/20

RALMA GOLDWYN CLARINET-ET

52774540 EX-91-2E EEEVV @ 6-03
2-01 2x 365d 37780 4.4 1664 3.2 1205
4-00 2x 365d 38720 4.4 1689 3.2 1220
5-09 2x 365d 40080 4.6 1862 3.0 1200
Life: 1827d 151890 4.5 6806 3.2 4927

3rd Dam

Ralma Christmas Fudge-ET VG-88 GMD DOM
2-03 2x 365d 31810 4.1 1292 3.0 967

- 2011 Global Cow of the Year
- 13 Excellent and 30 Very Good Daughters

4th Dam

Ralma Juror Faith-ET EX-91 GMD DOM

2-02 2x 365d 39540 4.3 1697 3.0 1205
4-02 2x 365d 47860 4.5 2165 3.1 1497

- Nominated 2009 Global Cow of the Year
- 8 Excellent and 21 Very Good Daughters

5th Dam

Ralma Leadman Fashion VG-89

4-10 2x 365d 40710 3.7 1494 2.8 1155

6th Dam

Ralma Melwood Fortress NS

7th Dam

Ralma Golden Fortune VG-88 GMD DOM

3-02 2x 365d 32540 4.0 1292 3.3 1090

8th Dam

Ralma Nugget Goldie VG-86 GMD DOM

6-10 2x 365d 31810 3.8 1205 3.3 1035

Life: 2553d 205540 3.6 7485

9th Dam

Yendorra Jaque Pioneer EX-90 GMD

8-06 2x 305d 26530 3.6 963

Faith in your Future

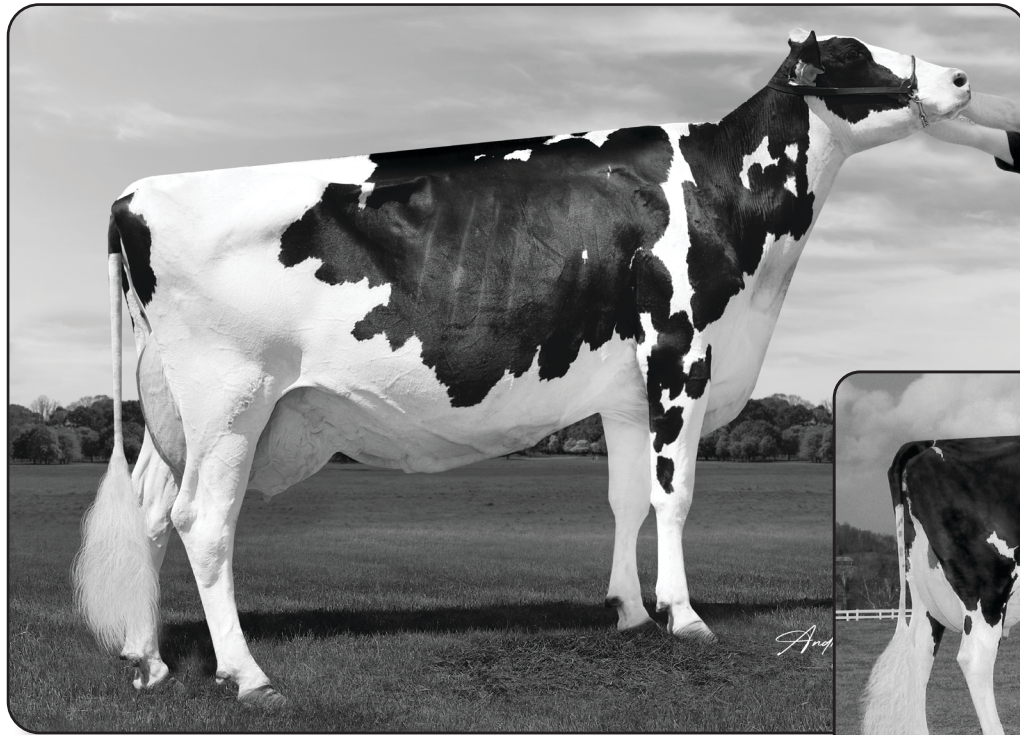

RALMA WILLPOWER TWIX-ET EX-94-2E

Sells as Lot 4



RALMA FINLEY C-F CHERISH-ET EX-91-3E

3rd Dam of Lot 4

LOT 4

Fresh: January 20, 2020
Bred: August 27, 2020
Service Sire: Woodcrest King Doc
GTPI +2755 PTAT +3.32

GENERATIONS WILLPOWER-ET

CAN 11347884 VG-87-CAN
PTA -1M +6F +28P 98%R 8/20
PTA +.5PL 3.33SCS +.1DPR
PTA +.22T +.36UDC -1.24FLC 96%R 8/20
GTPI +2104 NM +118

RALMA MOM TRUFFLE-ET

56344515 VG-87 VVVVV @ 4-10
2-02 2x 365d 30030 4.2 1271 3.3 1004
3-05 2x 278d 16360 4.1 664 3.4 560
4-04 3x 218d 21660 3.2 686 3.1 675

RALMA WILLPOWER TWIX-ET

72300214 100%RHA Born: November 21, 2013
EX-94-2E EEEEE @ 6-09 GTPI +2097 *HCD
2-01 2x 305d 19490 4.3 840 3.3 644
3-00 2x 365d 25070 4.5 1121 3.4 856
4-11 2x 365d 26970 4.5 1212 3.3 898
6-01 2x 228d 19415 4.3 830 3.1 594 RIP

GILLETTE WILLROCK-ETS

CAN 7816548 EX-90 GTPI +1847
PTA +652M -20F +19P 97%R 8/20
PTA +.36T +.43UDC +.22FLC 92%R 8/20

OCONNORS PLANET LUCIA-ET

CAN 10820364 VG-86-CAN
2-05 2x 365d 33701 4.5 1523 3.4 1137
6-05 2x 365d 39487 3.6 1422 3.4 1345
8-00 2x 320d 38003 3.7 1413 3.2 1218
Life: 1050d 111191 3.9 4358 3.3 3700

LONG-LANGS OMAN OMAN-ET

135746776 VG-85 GTPI +2078
PTA +109M +22F +30P 99%R 8/20
PTA -.56T -.52UDC -1.24FLC 99%R 8/20

RALMA SHOTTLE CHANT-ET

52774592 VG-86 VV+VV @ 3-11
2-01 2x 365d 32590 4.1 1347 3.0 978
3-05 2x 330d 27980 4.0 1123 2.9 809

3rd Dam

Ralma Finley C-F Cherish-ET EX-91-3E

2-02 2x 365d 35810 4.0 1420 3.0 1084
4-07 2x 365d 33570 3.9 1303 3.0 999
5-10 2x 356d 39248 3.2 1251 2.9 1130
7-00 2x 365d 41406 3.5 1440 2.9 1216
8-06 2x 365d 32620 3.4 1105 2.8 925
Life: 2406d 210570 3.6 7521 3.0 6336

4th Dam

Ralma Christmas Fudge-ET VG-88 GMD DOM

2-03 2x 365d 31810 4.1 1292 3.0 967

- 2011 Global Cow of the Year
- 13 Excellent and 30 Very Good Daughters

5th Dam

Ralma Juror Faith-ET EX-91 GMD DOM

2-02 2x 365d 39540 4.3 1697 3.0 1205
4-02 2x 365d 47860 4.5 2165 3.1 1497

- Nominated 2009 Global Cow of the Year
- 8 Excellent and 21 Very Good Daughters

6th Dam

Ralma Leadman Fashion VG-89

4-10 2x 365d 40710 3.7 1494 2.8 1155

7th Dam

Ralma Melwood Fortress NS

8th Dam

Ralma Golden Fortune VG-88 GMD DOM

3-02 2x 365d 32540 4.0 1292 3.3 1090

9th Dam

Ralma Nugget Goldie VG-86 GMD DOM

Life: 2553d 205540 3.6 7485

Faith in your Future



RALMA HEADLINER JACKPOT-ET EX-91-2E

Dam of Lots 5, 7, 8, 9, 10, 11 & 12

LOT 5

Fresh: September 11, 2019
Due: December 17, 2020
Service Sire: Peak Hotline-ET
GTPI +2728 PTAT +2.95

RALMA SPRING KARAT-ET

74259030 99%RHA Born: April 12, 2015
EX-90 EEEVE @ 5-04 GTPI +2500
2-01 2x 355d 34810 4.2 1448 3.3 1149
3-02 2x 365d 38270 3.9 1506 3.4 1297
4-04 2x 305d 33480 4.4 1459 3.3 1105

*TOP 10,000 COW

LOT 6

*LOCATOR LIST COW
*TOP 5,000 COW

RALMA BLOWTORCH SPARKLE

3138542419 99%RHA Born: May 19, 2017
GP-81 ++F++ @ 2-04 GTPI +2685
PTA 1392M 52F 56P 0.4DPR 1.37T 1.6UDC
2-01 2x 365d 32370 4.1 1314 3.2 1039

Fresh: September 2, 2020

SYRYCZUK SILVR BLOWTORCH-ET

3128463273
PTA +662M +49F +33P 99%R 8/20
PTA +2.8PL 2.58SCS +.7DPR
PTA +.35T +.54UDC +.21FLC 99%R 8/20
GTPI +2482 NM +406

RALMA SPRING KARAT

74259030 EX-90 EEEVE @ 5-04
2-01 2x 355d 34810 4.2 1448 3.3 1149
3-02 2x 365d 38270 3.9 1506 3.4 1297
4-04 2x 305d 33480 4.4 1459 3.3 1105
*TOP 10,000 COW

WESTENRADE ALTASPRING-ET

NLD 949033666
PTA +650M +56F +34P 99%R 8/20
PTA +1.4PL 3.07SCS -1.3DPR
PTA +1.38T +2.23UDC +.83FLC 99%R 8/20
GTPI +2540 NM +410

RALMA HEADLINER JACKPOT-ET

72300170 EX-91-2E EEE+E @ 6-00 GMD
2-08 2x 309d 28680 5.0 1423 3.2 904
3-07 2x 326d 35700 4.0 1415 3.0 1074
4-08 2x 304d 39940 5.3 2108 3.0 1196
5-07 2x 273d 41080 5.5 2273 3.0 1245
Life: 1212d 145400 5.0 7219 3.0 4419
* National Elite Performer
* State Sr. Four-Year-Old Fat Record

MOUNTFIELD SSI DCY MOGUL-ET

3006972816 EX-93 GTPI +2342
PTA +583M +47F +17P 99%R 8/20
PTA +1.39T +2.28UDC +1.29FLC 99%R 8/20

WESTENRADE CARRERA

NLD 931730982 GTPI +2022

SEAGULL-BAY HEADLINER-ET

69981350 VG-87 GTPI +2361
PTA +1217M +49F +44P 99%R 8/20
PTA +1.42T +.66UDC +1.14FLC 99%R 8/20

RALMA MANOMAN BLUEJAY-ET

55641680 VG-87 VVVVV @ 2-11 DOM
2-01 2x 365d 29220 4.3 1252 3.2 932

3rd Dam

Ralma Shottle Chickadee-ET VG-88 DOM
2-00 2x 365d 34590 4.0 1396 3.0 1046
4-00 2x 271d 32870 3.8 1242 2.7 891

4th Dam

Ralma Finley C-F Choice-ET EX-90 GMD DOM
2-03 3x 365d 40980 3.6 1476 3.1 1286
6-09 3x 365d 44260 3.6 1587 2.9 1290

5th Dam

Ralma Christmas Fudge-ET VG-88 GMD DOM
2-03 2x 365d 31810 4.1 1292 3.0 967

- 2011 Global Cow of the Year
- 13 Excellent and 30 Very Good Daughters

6th Dam

Ralma Juror Faith-ET EX-91 GMD DOM
2-02 2x 365d 39540 4.3 1697 3.0 1205
4-02 2x 365d 47860 4.5 2165 3.1 1497

- Nominated 2009 Global Cow of the Year
- 8 Excellent and 21 Very Good Daughters

LOT 7

RALMA SPRING GAMBLE-ET

74259032 99%RHA Born: April 15, 2015
VG-87 VEG+E @4-02 GTPI +2396
1-11 2x 285d 23406 3.6 834 3.0 695
2-10 2x 365d 34478 4.1 1412 3.1 1064
4-00 2x 365d 42332 4.1 1746 3.0 1287

Fresh: August 14, 2020

21 days fresh,
milking 129 pounds!

WESTENRADE ALTASPRING-ET

NLD 949033666
PTA +650M +56F +34P 99%R 8/20
PTA +1.4PL 3.07SCS -1.3DPR
PTA +1.38T +2.23UDC +.83FLC 99%R 8/20
GTPI +2540 NM +410

RALMA HEADLINER JACKPOT-ET

72300170 EX-91-2E EEE+E @ 6-00 GMD
2-08 2x 309d 28680 5.0 1423 3.2 904
3-07 2x 326d 35700 4.0 1415 3.0 1074
4-08 2x 304d 39940 5.3 2108 3.0 1196
5-07 2x 273d 41080 5.5 2273 3.0 1245
Life: 1212d 145400 5.0 7219 3.0 4419
* National Elite Performer
* State Sr. Four-Year-Old Fat Record

MOUNTFIELD SSI DCY MOGUL-ET

3006972816 EX-93 GTPI +2342
PTA +583M +47F +17P 99%R 8/20
PTA +1.39T +2.28UDC +1.29FLC 99%R 8/20

WESTENRADE CARRERA

NLD 931730982 GTPI +2022

SEAGULL-BAY HEADLINER-ET

69981350 VG-87 GTPI +2361
PTA +1217M +49F +44P 99%R 8/20
PTA +1.42T +.66UDC +1.14FLC 99%R 8/20

RALMA MANOMAN BLUEJAY-ET

55641680 VG-87 VVVVV @ 2-11 DOM
2-01 2x 365d 29220 4.3 1252 3.2 932

LOT 8

RALMA SPRING KISS-ET

74259039 99%RHA Born: June 6, 2015
VG-86 VV++V @4-00 GTPI +2437
1-10 2x 365d 25322 4.8 1208 3.3 838
3-02 2x 337d 32608 4.3 1394 3.1 1027
4-01 2x 253d 17599 5.2 915 4.3 753 (Aborted)

Fresh: July 27, 2020

39 days fresh,
milking 113 pounds!

WESTENRADE ALTASPRING-ET

NLD 949033666
PTA +650M +56F +34P 99%R 8/20
PTA +1.4PL 3.07SCS -1.3DPR
PTA +1.38T +2.23UDC +.83FLC 99%R 8/20
GTPI +2540 NM +410

RALMA HEADLINER JACKPOT-ET

72300170 EX-91-2E EEE+E @ 6-00 GMD
2-08 2x 309d 28680 5.0 1423 3.2 904
3-07 2x 326d 35700 4.0 1415 3.0 1074
4-08 2x 304d 39940 5.3 2108 3.0 1196
5-07 2x 273d 41080 5.5 2273 3.0 1245
Life: 1212d 145400 5.0 7219 3.0 4419
* National Elite Performer
* State Sr. Four-Year-Old Fat Record

MOUNTFIELD SSI DCY MOGUL-ET

3006972816 EX-93 GTPI +2342
PTA +583M +47F +17P 99%R 8/20
PTA +1.39T +2.28UDC +1.29FLC 99%R 8/20

WESTENRADE CARRERA

NLD 931730982 GTPI +2022

SEAGULL-BAY HEADLINER-ET

69981350 VG-87 GTPI +2361
PTA +1217M +49F +44P 99%R 8/20
PTA +1.42T +.66UDC +1.14FLC 99%R 8/20

RALMA MANOMAN BLUEJAY-ET

55641680 VG-87 VVVVV @ 2-11 DOM
2-01 2x 365d 29220 4.3 1252 3.2 932

LOT 9

RALMA SPRING KODAK-ET

74259029 99%RHA Born: April 11, 2015
VG-88 VVEEV @5-04 GTPI +2387
1-10 2x 365d 29154 4.0 1163 3.2 943
3-01 2x 353d 35400 4.4 1568 3.1 1115
4-03 2x 365d 41070 5.3 2172 3.3 1343

Fresh: July 24, 2019

Due: December 19, 2020

Service Sire: Silverridge V Circus
GTPI +2823

WESTENRADE ALTASPRING-ET

NLD 949033666
PTA +650M +56F +34P 99%R 8/20
PTA +1.4PL 3.07SCS -1.3DPR
PTA +1.38T +2.23UDC +.83FLC 99%R 8/20
GTPI +2540 NM +410

RALMA HEADLINER JACKPOT-ET

72300170 EX-91-2E EEE+E @ 6-00 GMD
2-08 2x 309d 28680 5.0 1423 3.2 904
3-07 2x 326d 35700 4.0 1415 3.0 1074
4-08 2x 304d 39940 5.3 2108 3.0 1196
5-07 2x 273d 41080 5.5 2273 3.0 1245
Life: 1212d 145400 5.0 7219 3.0 4419
* National Elite Performer
* State Sr. Four-Year-Old Fat Record

MOUNTFIELD SSI DCY MOGUL-ET

3006972816 EX-93 GTPI +2342
PTA +583M +47F +17P 99%R 8/20
PTA +1.39T +2.28UDC +1.29FLC 99%R 8/20

WESTENRADE CARRERA

NLD 931730982 GTPI +2022

SEAGULL-BAY HEADLINER-ET

69981350 VG-87 GTPI +2361
PTA +1217M +49F +44P 99%R 8/20
PTA +1.42T +.66UDC +1.14FLC 99%R 8/20

RALMA MANOMAN BLUEJAY-ET

55641680 VG-87 VVVVV @ 2-11 DOM
2-01 2x 365d 29220 4.3 1252 3.2 932

LOT 10

Fresh: April 10, 2020
Due: May 2, 2021
Service Sire: OCD Spring Samuri-ET
GTPI +2700

SILVERRIDGE V IMAX-ET

CAN 12264620
PTA +1125M +76F +41P 98%R 8/20
PTA +2.9PL 3.12SCS -2.2DPR
PTA +1.26T +1.79UDC +.77FLC 96%R 8/20
GTPI +2620 NM +538

RALMA HEADLINER JACKPOT-ET

72300170 EX-91-2E EEE+E @ 6-00 GMD
2-08 2x 309d 28680 5.0 1423 3.2 904
3-07 2x 326d 35700 4.0 1415 3.0 1074
4-08 2x 304d 39940 5.3 2108 3.0 1196
5-07 2x 273d 41080 5.5 2273 3.0 1245
Life: 1212d 145400 5.0 7219 3.0 4419
* National Elite Performer
* State Sr. Four-Year-Old Fat Record

RALMA IMAX QUEEN OF HEARTS

3138542464 99%RHA Born: February 14, 2018
GTPI + 2462
PTA 433M 45F 27P 0.6DPR 0.86T 0.81UDC

147 days fresh, milking 86 lbs.
with 3.7% fat & 3.0% protein

WESTENRADE ALTASPRING-ET

NLD 949033666 GTPI +2540
PTA +650M +56F +34P 99%R 8/20
PTA +1.38T +2.23UDC +.83FLC 99%R 8/20

SILVERRIDGE V MOGUL EVON-ET

CAN 11638915 VG-87-CAN
2-04 2x 365d 33199 4.4 1451 3.1 1044
4-05 2x 365d 37128 3.7 1378 3.0 1111

SEAGULL-BAY HEADLINER-ET

69981350 VG-87 GTPI +2361
PTA +1217M +49F +44P 99%R 8/20
PTA +1.42T +.66UDC +1.14FLC 99%R 8/20

RALMA MANOMAN BLUEJAY-ET

55641680 VG-87 VVVVV @ 2-11 DOM
2-01 2x 365d 29220 4.3 1252 3.2 932

3rd Dam

Ralma Shottle Chickadee-ET VG-88 DOM
2-00 2x 365d 34590 4.0 1396 3.0 1046
4-00 2x 271d 32870 3.8 1242 2.7 891

4th Dam

Ralma Finley C-F Choice-ET EX-90 GMD DOM
2-03 3x 365d 40980 3.6 1476 3.1 1286
6-09 3x 365d 44260 3.6 1587 2.9 1290

5th Dam

Ralma Christmas Fudge-ET VG-88 GMD DOM
2-03 2x 365d 31810 4.1 1292 3.0 967
• 2011 Global Cow of the Year
• 13 Excellent and 30 Very Good Daughters

6th Dam

Ralma Juror Faith-ET EX-91 GMD DOM
2-02 2x 365d 39540 4.3 1697 3.0 1205
4-02 2x 365d 47860 4.5 2165 3.1 1497
• Nominated 2009 Global Cow of the Year
• 8 Excellent and 21 Very Good Daughters

7th Dam

Ralma Leadman Fashion VG-89
4-10 2x 365d 40710 3.7 1494 2.8 1155

LOT 11

Due: April 3, 2021
Service Sire: Mr Farnear Helix Twitch-ET (sexed)
GTPI +2928

MELARRY JOSUPER FRAZZLED-ET

74261651
PTA +1707M +76F +42P 99%R 8/20
PTA +5.7PL 2.48SCS -1.9DPR
PTA +.55T +1.26UDC -.39FLC 98%R 8/20
GTPI +2721 NM +667

RALMA HEADLINER JACKPOT-ET

72300170 EX-91-2E EEE+E @ 6-00 GMD
2-08 2x 309d 28680 5.0 1423 3.2 904
3-07 2x 326d 35700 4.0 1415 3.0 1074
4-08 2x 304d 39940 5.3 2108 3.0 1196
5-07 2x 273d 41080 5.5 2273 3.0 1245
Life: 1212d 145400 5.0 7219 3.0 4419
* National Elite Performer
* State Sr. Four-Year-Old Fat Record

RALMA FRAZZLED BINGO

3138542540 99%RHA Born: January 20, 2019
GTPI + 2523
PTA 892M 63F 28P -0.6DPR 0.99T 0.68UDC

UECKER SUPERSIRE JOSUPER-ET

70726929 GTPI +2727
PTA +2693M +85F +75P 99%R 8/20
PTA +.48T +.21UDC -.80FLC 99%R 8/20

MELARRY SHOTGLASS FRAZZLE

72292872 EX-90 VEEVE @ 5-06
2-00 2x 365d 33740 4.1 1388 3.3 1099
3-07 2x 365d 34580 4.0 1392 3.1 1086
4-09 2x 365d 33170 4.1 1361 3.1 1017

SEAGULL-BAY HEADLINER-ET

69981350 VG-87 GTPI +2361
PTA +1217M +49F +44P 99%R 8/20
PTA +1.42T +.66UDC +1.14FLC 99%R 8/20

RALMA MANOMAN BLUEJAY-ET

55641680 VG-87 VVVVV @ 2-11 DOM
2-01 2x 365d 29220 4.3 1252 3.2 932

3rd Dam

Ralma Shottle Chickadee-ET VG-88 DOM
2-00 2x 365d 34590 4.0 1396 3.0 1046
4-00 2x 271d 32870 3.8 1242 2.7 891

4th Dam

Ralma Finley C-F Choice-ET EX-90 GMD DOM
2-03 3x 365d 40980 3.6 1476 3.1 1286
6-09 3x 365d 44260 3.6 1587 2.9 1290

5th Dam

Ralma Christmas Fudge-ET VG-88 GMD DOM
2-03 2x 365d 31810 4.1 1292 3.0 967
• 2011 Global Cow of the Year
• 13 Excellent and 30 Very Good Daughters

6th Dam

Ralma Juror Faith-ET EX-91 GMD DOM
2-02 2x 365d 39540 4.3 1697 3.0 1205
4-02 2x 365d 47860 4.5 2165 3.1 1497
• Nominated 2009 Global Cow of the Year
• 8 Excellent and 21 Very Good Daughters

7th Dam

Ralma Leadman Fashion VG-89
4-10 2x 365d 40710 3.7 1494 2.8 1155

Faith in your Future



RALMA HEADLINER JACKPOT-ET EX-91-2E
 Dam of Lots 5, 7, 8, 9, 10, 11 & 12

Transmits well!
 Solution daughter
 GTPI +2852

LOT 13

RALMA MGC TOUCH SNICKERS-ET

3138542465 99%RHA Born: March 1, 2018
 GP-84 +VG++ @ 2-05 GTPI +2517
 PTA 531M 27F 40P 1.2DPR 1.71T 1.27UDC
 2-00 2x 162d 14263 4.4 621 3.1 439 RIP

Fresh: March 26, 2020
 Due: May 7, 2021
 Service Sire: Peak Tropic-ET
 GTPI +2782 PTAT +2.71

S-S-I MODESTY MAGICTOUCH-ET

3131003438 VG-86
 PTA -140M -11F +26P 99%R 8/20
 PTA +4.2PL 2.96SCS +2.9DPR
 PTA +1.02T +1.04UDC +1.23FLC 95%R 8/20
 GTPI +2371 NM +243

RALMA KINGBOY KIT KAT

74259078 99%RHA Born: February 6, 2016
 VG-87 VEV+V @ 3-04 GTPI +2515
 2-01 2x 365d 38810 4.1 1606 3.0 1172
 3-06 2x 357d 44012 4.5 1988 3.2 1408
 * Top 10,000 Cow

LOT 12

Due: September 23, 2020

RALMA KINGBOY KIT KAT

74259078 99%RHA Born: February 6, 2016
 VG-87 VEV+V @ 3-04 GTPI +2515
 2-01 2x 365d 38810 4.1 1606 3.0 1172
 3-06 2x 357d 44012 4.5 1988 3.2 1408

**TOP 10,000 COW*

MORNINGVIEW MCC KINGBOY-ET

72044077 EX-92
 PTA +873M +25F +24P 99%R 8/20
 PTA -.9PL 2.80SCS +.6DPR
 PTA +2.05T +1.53UDC +.42FLC 99%R 8/20
 GTPI +2364 NM +175

RALMA HEADLINER JACKPOT-ET

72300170 EX-91-2E EEE+E @ 6-00 GMD
 2-08 2x 309d 28680 5.0 1423 3.2 904
 3-07 2x 326d 35700 4.0 1415 3.0 1074
 4-08 2x 304d 39940 5.3 2108 3.0 1196
 5-07 2x 273d 41080 5.5 2273 3.0 1245
 Life: 1212d 145400 5.0 7219 3.0 4419
 * National Elite Performer
 * State Sr. Four-Year-Old Fat Record

DE-SU BKM MCCUTCHEN 1174-ET

69990138 EX-93 GTPI +2250
 PTA +304M +27F +13P 99%R 8/20
 PTA +2.23T +1.48UDC +1.16FLC 99%R 8/20

MORNINGVIEW SUPER MEGAN-ET

68654508 EX-91 EEVVE @ 4-11 DOM
 2-08 2x 365d 33980 3.9 1318 3.0 1027
 4-02 2x 365d 37720 3.7 1405 2.9 1094
 5-05 2x 365d 32840 3.4 1108 2.7 880
 Life: 1239d 113410 3.7 4194 2.9 3299

SEAGULL-BAY HEADLINER-ET

69981350 VG-87 GTPI +2361
 PTA +1217M +49F +44P 99%R 8/20
 PTA +1.42T +.66UDC +1.14FLC 99%R 8/20

RALMA MANOMAN BLUEJAY-ET

55641680 VG-87 VVVVV @ 2-11 DOM
 2-01 2x 365d 29220 4.3 1252 3.2 932

3rd Dam

Ralma Shottle Chickadee-ET VG-88 DOM

2-00 2x 365d 34590 4.0 1396 3.0 1046
 4-00 2x 271d 32870 3.8 1242 2.7 891

4th Dam

Ralma Finley C-F Choice-ET EX-90 GMD DOM

2-03 3x 365d 40980 3.6 1476 3.1 1286
 6-09 3x 365d 44260 3.6 1587 2.9 1290

5th Dam

Ralma Christmas Fudge-ET VG-88 GMD DOM

2-03 2x 365d 31810 4.1 1292 3.0 967

6th Dam

Ralma Juror Faith-ET EX-91 GMD DOM

2-02 2x 365d 39540 4.3 1697 3.0 1205
 4-02 2x 365d 47860 4.5 2165 3.1 1497

Faith in your Future

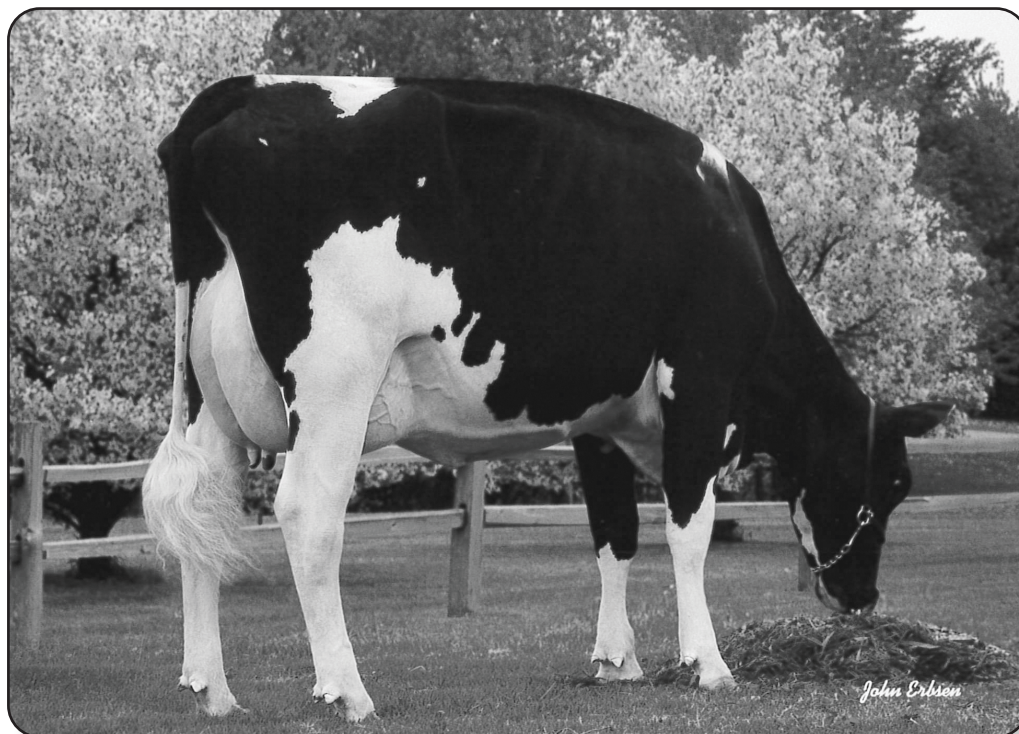

RALMA CHRISTMAS FUDGE-ET VG-88

3rd Dam of Lots 14 & 15

LOT 14

Fresh: April 9, 2020

Bred: September 16, 2020

Service Sire: Farnear Delta-Lambda-ET (sexed)

GTPI +2726 PTAT +2.55

148 days fresh,
milking 121 pounds!

POL BUTTE MC BEEMER-ET

CAN 7525863 EX-92

PTA -52M -3F -6P 99%R 8/20

PTA -4.6PL 3.20SCS -4.7DPR

PTA +2.33T +1.36UDC +.98FLC 99%R 8/20

GTPI +1765 NM -276

RALMA MILLION CELESTE-ET

57220442 VG-86 VV++V @ 4-02

2-00 2x 365d 28690 3.9 1119 3.0 854

3-11 2x 365d 26450 3.7 983 3.1 808

RALMA BEEMER CELEBRITY

74259056 99%RHA Born: October 6, 2015

EX-91 EEVVE @ 4-10 CTPI + 1719

2-00 2x 365d 29740 3.5 1054 3.1 910

3-06 2x 303d 28770 3.8 1089 3.0 875

4-06 2x 148d 16562 4.8 800 2.7 444 RIP

DE-SU BKM MCCUTCHEN 1174-ET

69990138 EX-93 GTPI +2250

PTA +304M +27F +13P 99%R 8/20

PTA +2.23T +1.48UDC +1.16FLC 99%R 8/20

BUTZ-BUTLER GOLD BANNER-ET

140145517 GTPI +1708

ENGLAND-AMMON MILLION-ET

61547476 EX-92 GTPI +1594

PTA -436M +4F -20P 99%R 8/20

PTA -.53T +.32UDC -.20FLC 99%R 8/20

RALMA BOLTON CELEBRATE-ET

53451969 EX-90 VEVVE @ 5-06

2-01 2x 365d 30250 4.6 1394 3.0 915

3-03 2x 365d 29960 4.4 1323 3.1 916

4-09 2x 365d 34410 4.2 1458 3.0 1021

6-01 2x 357d 29360 3.8 1116 2.9 851

Life: 1557d 128500 4.3 5481 3.0 3861

3rd Dam

Ralma Christmas Fudge-ET VG-88 GMD DOM

2-03 2x 365d 31810 4.1 1292 3.0 967

• 2011 Global Cow of the Year

• 13 Excellent and 30 Very Good Daughters

4th Dam

Ralma Juror Faith-ET EX-91 GMD DOM

2-02 2x 365d 39540 4.3 1697 3.0 1205

4-02 2x 365d 47860 4.5 2165 3.1 1497

• Nominated 2009 Global Cow of the Year

• 8 Excellent and 21 Very Good Daughters

5th Dam

Ralma Leadman Fashion VG-89

4-10 2x 365d 40710 3.7 1494 2.8 1155

6th Dam

Ralma Melwood Fortress NS

7th Dam

Ralma Golden Fortune VG-88 GMD DOM

3-02 2x 365d 32540 4.0 1292 3.3 1090

8th Dam

Ralma Nugget Goldie VG-86 GMD DOM

6-10 2x 365d 31810 3.8 1205 3.3 1035

Life: 2553d 205540 3.6 7485

9th Dam

Yendorra Jaque Pioneer EX-90 GMD

8-06 2x 305d 26530 3.6 963

Faith in your Future



RALMA CHRISTMAS COOKIE-ET VG-89

2nd Dam of Lot 15; 3rd Dam of Lot 16

LOT 15

Fresh: November 10, 2019

Due: April 22, 2021

Service Sire: Farnear Delta-Lambda-ET
(sexed) GTPI +2726 PTAT +2.55

RALMA DRMN COOKIE MONSTER

74259009 99%RHA Born: November 16, 2014

EX-90 EEEVV @ 5-09 GTPI +2140

2-00 2x 324d 24670 4.3 1061 3.3 815

3-01 2x 288d 24800 4.3 1073 3.4 839

4-00 2x 306d 29840 4.3 1285 3.4 1005

4-11 2x 299d 33378 4.2 1393 3.2 1074 RIP

VAL-BISSON DOORMAN-ET

CAN 107281711 EX-90-CAN

PTA -467M +14F +9P 99%R 8/20

PTA +.2PL 2.64SCS -2.2DPR

PTA +2.57T +1.61UDC +.99FLC 99%R 8/20

GTPI +2204 NM +70

RALMA SHTL SUGAR COOKIE-ET

53774727 VG-88 EEV+V @ 5-03

2-04 2x 345d 29960 4.0 1207 3.0 884

3-07 2x 365d 38480 4.4 1703 3.0 1147

4-08 2x 365d 35880 3.8 1370 3.0 1061

5-11 3x 305d 39830 4.3 1723 3.0 1186

Life: 2378d 202720 4.3 8670 3.1 6294

DE-SU 521 BOOKEM-ET

66636657 EX-90 GTPI +2255

PTA +879M +4F +32P 99%R 8/20

PTA +.55T +.22UDC +.52FLC 99%R 8/20

VAL-BISSON SHOTTLE IMELDA-ET

CAN 106173432 EX-94 EEEEE @ 7-02

1-11 2x 365d 25531 4.2 1076 3.6 908

4-03 2x 365d 40505 3.8 1550 3.4 1378

6-08 2x 305d 30420 4.5 1379 3.7 1117

PICSTON SHOTTLE-ET

GBR 598172 GTPI +1894

PTA +61M +5F -6P 99%R 8/20

PTA +.32T -.29UDC -.27FLC 99%R 8/20

RALMA CHRISTMAS COOKIE-ET

52357927 VG-89 VVVVE @ 3-07 DOM

2-06 2x 365d 28710 4.5 1297 3.2 913

LOT 16

RALMA ACCELREIGN CUTIE

3138542459 99%RHA Born: December 19, 2017

GP-84 VVVV+ @ 2-08 PTPI +2415

PTA 806M 49F 26P -1.7DPR 2.16T 1.33UDC

1-11 2x 279d 25965 4.2 1103 2.9 757 RIP

Fresh: November 30, 2019

Due: March 8, 2021

Service Sire: Samuri OCD Spring Samuri-ET
GTPI +2700

PEAK ACCELREIGN-ET

3131131506

PTA +1588M +55F +44P 97%R 8/20

PTA +.6PL 3.06SCS -2.4DPR

PTA +2.37T +1.85UDC +.97FLC 91%R 8/20

GTPI +2562 NM +399

RALMA DRMN COOKIE MONSTER

74259009 EX-90 EEEVV @ 5-09

2-00 2x 324d 24670 4.3 1061 3.3 815

3-01 2x 288d 24800 4.3 1073 3.4 839

4-00 2x 306d 29840 4.3 1285 3.4 1005

3rd Dam

Ralma Christmas Fudge-ET VG-88 GMD DOM

2-03 2x 365d 31810 4.1 1292 3.0 967

- 2011 Global Cow of the Year

- 13 Excellent and 30 Very Good Daughters

4th Dam

Ralma Juror Faith-ET EX-91 GMD DOM

2-02 2x 365d 39540 4.3 1697 3.0 1205

4-02 2x 365d 47860 4.5 2165 3.1 1497

- Nominated 2009 Global Cow of the Year

- 8 Excellent and 21 Very Good Daughters

5th Dam

Ralma Leadman Fashion VG-89

4-10 2x 365d 40710 3.7 1494 2.8 1155

Faith in your Future



RALMA FINLEY C-F CHERISH-ET EX-91-3E
4th Dam of Lot 17

LOT 18

RALMA PLATINUM MIST

3138542522 99%RHA Born: October 9, 2018
PTPI +2355
PTA 599M 27F 27P -0.7DPR 1.46T 1.33UDC

Due: October 27, 2020
Service Sire: Woodcrest King Doc
GTPI +2755 PTAT +3.32

MYR-MATT MOGUL PLATINUM

71909652
PTA +1019M +60F +37P 99%R 8/20
PTA +2.1PL 2.86SCS +.5DPR
PTA +1.01T +1.01UDC +.87FLC 97%R 8/20
GTPI +2595 NM +464

RALMA DOORMAN SPRINKLE

3138542370 VG-87 VE++V @ 3-11
2-01 2x 365d 32520 4.2 1354 3.3 1072
3-06 2x 182d 23131 5.7 1329 3.2 743 RIP

LOT 17

Fresh: March 6, 2020
Bred: September 14, 2020
Service Sire: Peak Tropic-ET
GTPI +2782 PTAT +2.71

RALMA DOORMAN SPRINKLE

3138542370 99%RHA Born: September 1, 2016
VG-87 VE++V @ 3-11 CTPI +2117
PTA 179M -6F 17P -1.8DPR 1.91T 1.64UDC
2-01 2x 365d 32520 4.2 1354 3.3 1072

DE-SU 521 BOOKEM-ET

66636657 EX-90 GTPI +2255
PTA +879M +4F +32P 99%R 8/20
PTA +.55T +.22UDC +.52FLC 99%R 8/20

VAL-BISSON SHOTTLE IMELDA-ET

CAN 106173432 EX-94 EEEEE @ 7-02
4-03 2x 365d 40505 3.8 1550 3.4 1378
6-08 2x 305d 30420 4.5 1379 3.7 1117

WILLOW-MARSH-CC GABOR-ET

60845420 EX-94 GTPI +1884
PTA +1366M -17F +10P 99%R 8/20
PTA +.39T -.36UDC -.72FLC 99%R 8/20

RALMA BOXER RAINDROP

56344526 EX-90-2E VEVEE @ 6-05
2-00 2x 284d 20480 4.2 853 3.0 623
2-11 2x 296d 23150 4.3 994 3.2 734
3-10 2x 293d 23530 4.0 951 3.2 747
4-10 2x 365d 30100 4.1 1221 3.1 921
6-02 2x 365d 26830 3.7 982 3.2 858
7-05 2x 287d 26940 3.5 939 2.9 790
Life: 2000d 154900 3.9 6086 3.1 4810

VAL-BISSON DOORMAN-ET

CAN 107281711 EX-90-CAN
PTA -467M +14F +9P 99%R 8/20
PTA +.2PL 2.64SCS -2.2DPR
PTA +2.57T +1.61UDC +.99FLC 99%R 8/20
GTPI +2204 NM +70

RALMA GABOR MIST

72300242 PTPI +1883

3rd Dam

Ralma Pronto Chilly-ET EX-93-2E
2-06 2x 296d 17530 3.6 629 2.8 493
3-05 2x 317d 22910 3.8 863 2.8 632
4-06 2x 287d 23410 3.5 820 2.7 640
5-04 2x 317d 22730 3.3 751 2.8 626
6-04 2x 365d 30840 3.2 980 2.6 807

4th Dam

Ralma Finley C-F Cherish-ET EX-91-3E
2-02 2x 365d 35810 4.0 1420 3.0 1084
4-07 2x 365d 33570 3.9 1303 3.0 999
5-10 2x 356d 39248 3.2 1251 2.9 1130
7-00 2x 365d 41406 3.5 1440 2.9 1216
8-06 2x 365d 32620 3.4 1105 2.8 925
Life: 2406d 210570 3.6 7521 3.0 6336

5th Dam

Ralma Christmas Fudge-ET VG-88 GMD DOM
2-03 2x 365d 31810 4.1 1292 3.0 967

Faith in your Future

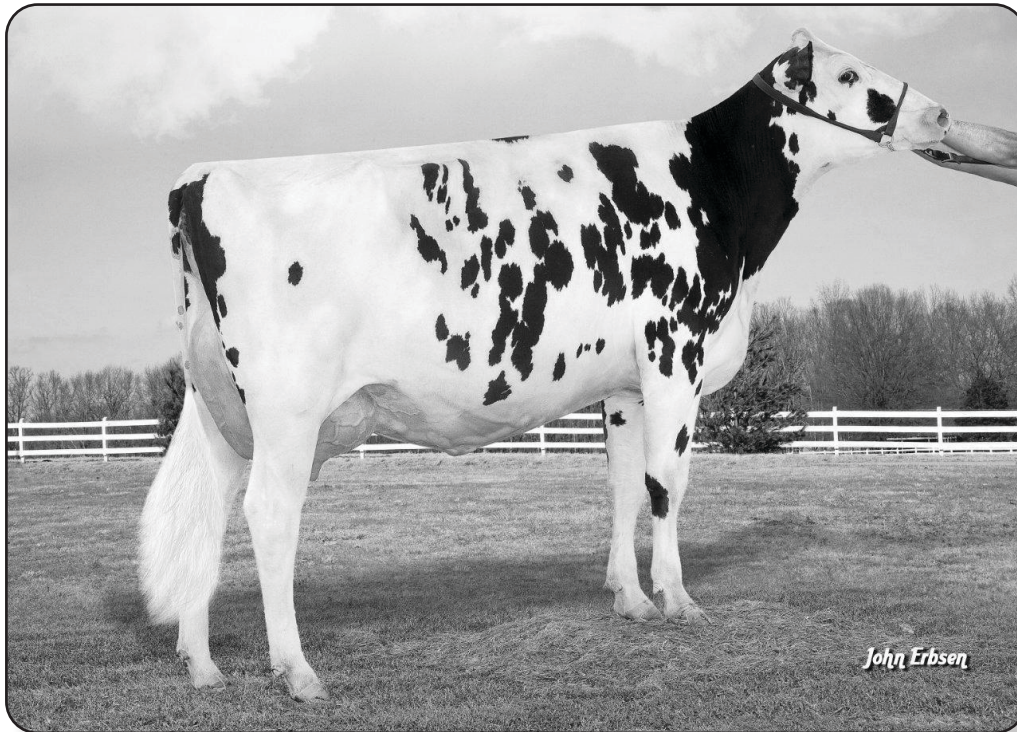

RALMA-RH BAXTER FLUTE-ET EX-90

3rd Dam of Lot 19

*LOCATOR LIST COW
*TOP 5,000 COW
*#1 GTPI Penmanship
Daughter in the World!

LOT 19

Fresh: May 18, 2020
Bred: September 4, 2020
Service Sire: Aot Silver Helix-ET
GTPI +2942

109 days fresh,
milking 107 pounds!

SANDY-VALLEY-I PENMANSHIP-ET

CAN 108733942
PTA +219M +13F +29P 99%R 8/20
PTA +1.2PL 2.88SCS +3.2DPR
PTA +.41T -.03UDC +.20FLC 97%R 8/20
GTPI +2363 NM +251

RALMA SWEET TANGO

72300222 VG-86 VE++V @ 5-03
2-01 2x 334d 26490 4.3 1134 3.0 795
3-01 2x 306d 30070 4.3 1281 3.1 929
4-01 2x 310d 32180 4.1 1318 3.1 991
5-00 2x 365d 35870 4.2 1506 3.2 1141
Life: 1365d 127330 4.2 5372 3.1 3963

RALMA PENMANSHIP SWEETHEART

74259088 100%RHA Born: April 24, 2016
VG-87 VEV+V @ 4-04 GTPI +2573
PTA 412M 52F 31P 2.3DPR 0.74T 0.28UDC
2-00 2x 347 24978 4.8 1203 3.4 853
3-01 2x 291 26673 4.7 1261 3.4 894
*Dam pf Lot 2, Ralmda Delta Sweetie

MR LOOKOUT P ENFORCER-ET

71302825 GTPI +2186
PTA +681M +6F +29P 99%R 8/20
PTA +.45T -.66UDC -.34FLC 97%R 8/20

SANDY-VALLEY NU PENELOPE-ET

70811740 VG-85 +VVVV @ 2-06
2-01 2x 151d 8580 4.6 395 3.2 277

MR WELCOME HILL TANGO-ET

70750485 GTPI +2310
PTA +1283M +35F +31P 99%R 8/20
PTA +.75T +.64UDC +.04FLC 99%R 8/20

RALMA SHAMROCK CARNATION-ET

57220909 EX-90-2E EEVVE @ 6-09 DOM
2-02 2x 294d 23360 4.1 966 2.8 661
4-04 2x 305d 34920 3.8 1323 2.9 1003
5-08 2x 305d 37280 3.5 1304 2.9 1078
Life: 1523d 156970 3.9 6177 3.0 4676

3rd Dam

Ralma-RH Baxter Flute-ET EX-90 GMD

2-00 2x 365d 35080 4.4 1551 3.1 1088
3-08 2x 348d 37490 4.6 1725 3.1 1165
4-09 2x 362d 38890 4.2 1618 3.1 1187
Life: 1285d 125370 4.4 5525 3.1 3935

4th Dam

Ralma Goldwyn Clarinet-ET EX-91-2E

5-09 2x 365d 40080 4.6 1862 3.0 1200
Life: 1827d 151890 4.5 6806 3.2 4927

5th Dam

Ralma Christmas Fudge-ET VG-88 GMD DOM

2-03 2x 365d 31810 4.1 1292 3.0 967

- 2011 Global Cow of the Year
- 13 Excellent and 30 Very Good Daughters

6th Dam

Ralma Juror Faith-ET EX-91 GMD DOM

2-02 2x 365d 39540 4.3 1697 3.0 1205
4-02 2x 365d 47860 4.5 2165 3.1 1497

- Nominated 2009 Global Cow of the Year
- 8 Excellent and 21 Very Good Daughters

7th Dam

Ralma Leadman Fashion VG-89

4-10 2x 365d 40710 3.7 1494 2.8 1155

Faith in your Future



RALMA SEPT STORM CRYSTAL-ET EX-94-2E

2nd Dam of Lot 20; 4th Dam of Lot 21

LOT 20

Fresh: February 24, 2020
Due: February 3, 2021
Service Sire: Peak Hotline-ET
GTPI +2728 PTAT +2.95

RALMA DOORMAN CARBON

74259058 99%RHA Born: October 22, 2015
EX-91 EEEEE @ 4-10 CTPI +2107
2-02 2x 365d 26160 3.7 958 3.3 853
3-04 2x 295d 26070 5.2 1343 3.3 859
4-04 2x 193d 20029 4.5 896 3.1 615 RIP

VAL-BISSON DOORMAN-ET

CAN 107281711 EX-90-CAN
PTA -467M +14F +9P 99%R 8/20
PTA +.2PL 2.64SCS -2.2DPR
PTA +2.57T +1.61UDC +.99FLC 99%R 8/20
GTPI +2204 NM +70

RALMA GOLDWYN COPPER-ET

72300200 EX-90 VE+EE @ 5-08
2-00 2x 312d 21300 4.2 905 2.9 624
3-00 2x 310d 25000 4.3 1085 3.1 768
3-11 2x 356d 26820 4.4 1183 3.4 902
5-01 2x 324d 30220 4.9 1472 3.0 899
Life: 1324d 104670 4.5 4686 3.1 3232
**Four full sisters, all Excellent!*

DE-SU 521 BOOKEM-ET

66636657 EX-90 GTPI +2255
PTA +879M +4F +32P 99%R 8/20
PTA +.55T +.22UDC +.52FLC 99%R 8/20

VAL-BISSON SHOTTLE IMELDA-ET

CAN 106173432 EX-94 EEEEE @ 7-02
1-11 2x 365d 25531 4.2 1076 3.6 908
4-03 2x 365d 40505 3.8 1550 3.4 1378
6-08 2x 305d 30420 4.5 1379 3.7 1117

BRAEDALE GOLDWYN

CAN 10705608 GP-84-CAN GTPI +1862
PTA -730M -7F -13P 99%R 8/20
PTA +.98T +.55UDC +.83FLC 99%R 8/20

RALMA SEPT STORM CRYSTAL-ET

52774375 EX-94-2E EEVEE @ 6-03 GMD DOM
2-01 2x 365d 34130 4.4 1494 3.0 1017
3-03 2x 365d 36760 4.7 1722 3.1 1124
4-07 2x 318d 32910 4.6 1508 3.0 973
5-07 2x 365d 38060 4.2 1607 3.0 1129
7-02 2x 365d 45380 4.6 2100 2.7 1225
Life: 2183d 208850 4.5 9319 3.0 6200
**2011 Junior All-American Aged Cow*

3rd Dam

Ralma Christmas Fudge-ET VG-88 GMD DOM
2-03 2x 365d 31810 4.1 1292 3.0 967

- 2011 Global Cow of the Year
- 13 Excellent and 30 Very Good Daughters

4th Dam

Ralma Juror Faith-ET EX-91 GMD DOM
2-02 2x 365d 39540 4.3 1697 3.0 1205
4-02 2x 365d 47860 4.5 2165 3.1 1497

- Nominated 2009 Global Cow of the Year
- 8 Excellent and 21 Very Good Daughters

5th Dam

Ralma Leadman Fashion VG-89
4-10 2x 365d 40710 3.7 1494 2.8 1155

6th Dam

Ralma Melwood Fortress NS

7th Dam

Ralma Golden Fortune VG-88 GMD DOM
3-02 2x 365d 32540 4.0 1292 3.3 1090

8th Dam

Ralma Nugget Goldie VG-86 GMD DOM
6-10 2x 365d 31810 3.8 1205 3.3 1035
Life: 2553d 205540 3.6 7485

LOT 21

Fresh: June 19, 2020
Bred: September 19, 2020
Service Sire: Woodcrest King Doc
GTPI +2755 PTAT +3.32

CANYON-BREEZE AT AIRLIFT-ET

62897620 VG-89
PTA +584M +9F -8P 99%R 8/20
PTA -2.4PL 2.97SCS -3.0DPR
PTA +2.36T +.52UDC +2.28FLC 99%R 8/20
GTPI +1919 NM -188

RALMA BRAXTON GALAXY

72300164 VG-88 VVEVV @ 5-01
2-01 2x 324d 23050 4.2 973 2.9 678
3-01 2x 365d 29070 3.8 1107 3.1 891
4-04 2x 303d 26530 4.0 1071 3.1 832
5-04 2x 252d 20030 3.7 751 3.1 629
Life: 1285d 100860 4.0 4001 3.1 3106

RALMA AIRLIFT GRAVITY

74259089 100%RHA Born: April 22, 2016
VG-88 EEEVV @ 4-04 PTPI + 1800
PTA -72M -3F -15P -2.8DPR 2.05T 0.6UDC
2-03 2x 289d 18620 4.3 808 3.1 570
3-02 2x 298d 24380 4.1 995 3.1 745

MAPLE-DOWNS-I G W ATWOOD-ET

CAN 8956379 EX-90 GTPI +1916
PTA -368M +11F -10P 99%R 8/20
PTA +2.98T +1.70UDC +2.17FLC 99%R 8/20

CANYON-BREEZE S AUBURN-ET

63175334 EX-90 EEEEE @ 4-01 DOM
2-00 3x 365d 33240 3.4 1146 2.8 918
3-04 3x 365d 35090 3.8 1347 2.9 1024

REGANCREST S BRAXTON-ET

61898423 EX-95 GTPI +1395
PTA +595M -34F -14P 99%R 8/20
PTA +1.77T -.12UDC +.26FLC 99%R 8/20

RALMA SANCHEZ GYPSY

56344573 VG-88 VVVVE @ 5-11
2-00 2x 365d 24040 4.6 1116 3.2 771
3-02 2x 294d 20130 4.0 803 3.2 638
4-01 2x 297d 23100 4.3 1002 3.2 741
5-00 2x 327d 25690 4.1 1049 3.1 806

3rd Dam

Ralma Goldwyn Garnet-ET EX-91
2-03 2x 340d 22121 4.6 1009 3.1 687
3-03 2x 365d 24524 4.8 1177 3.2 787
4-06 2x 365d 32527 5.0 1622 3.2 1034

4th Dam

Ralma Sept Storm Crystal-ET
EX-94-2E GMD DOM
2-01 2x 365d 34130 4.4 1494 3.0 1017
3-03 2x 365d 36760 4.7 1722 3.1 1124
4-07 2x 318d 32910 4.6 1508 3.0 973
5-07 2x 365d 38060 4.2 1607 3.0 1129
7-02 2x 365d 45380 4.6 2100 2.7 1225
Life: 2183d 208850 4.5 9319 3.0 6200

*2011 Junior All-American Aged Cow

5th Dam

Ralma Christmas Fudge-ET VG-88 GMD DOM
2-03 2x 365d 31810 4.1 1292 3.0 967

- 2011 Global Cow of the Year
- 13 Excellent and 30 Very Good Daughters

6th Dam

Ralma Juror Faith-ET EX-91 GMD DOM
2-02 2x 365d 39540 4.3 1697 3.0 1205
4-02 2x 365d 47860 4.5 2165 3.1 1497

- Nominated 2009 Global Cow of the Year
- 8 Excellent and 21 Very Good Daughters

LOT 22

Fresh: October 20, 2019
Due: January 1, 2021
Service Sire: OCD Spring Samuri-ET
GTPI +2700

SANDY-VALLEY SALOON-ET

70358061
PTA +2020M +73F +64P 99%R 8/20
PTA -1.6PL 3.08SCS -2.4DPR
PTA +2.16T +.44UDC +.09FLC 99%R 8/20
GTPI +2562 NM +394

RALMA-RH MCCTN MIRANDA-ET

72300174 EX-90 EVVEE @ 4-03
2-01 2x 305d 19570 4.4 869 3.3 643
3-01 2x 292d 20720 4.3 890 3.5 729
4-00 2x 219d 19510 3.8 748 3.2 634

RALMA SALOON MAXX

3138542427 99%RHA Born: June 21, 2017
VG-85 VVV+V @ 3-02 PTPI + 2264
PTA 365M 40F 24P -1.8DPR 1.98T 0.63UDC
2-03 2x 305d 18783 5.1 963 3.4 640 RIP

REGANCREST ALTAIOTA-ET

61898306 GTPI +2122
PTA -2M +24F +12P 99%R 8/20
PTA +.46T +.33UDC +.15FLC 99%R 8/20

SANDY-VALLEY PLANE SAPPHIRE

66454736 VG-87 VV+VV @ 2-03 GMD
2-00 2x 365d 39130 3.3 1301 2.8 1101

DE-SU BKM MCCUTCHEN 1174-ET

69990138 EX-93 GTPI +2250
PTA +304M +27F +13P 99%R 8/20
PTA +2.23T +1.48UDC +1.16FLC 99%R 8/20

RALMA GOLDWYN CLARINET-ET

52774540 EX-91-2E EEEVV @ 6-03
2-01 2x 365d 37780 4.4 1664 3.2 1205
4-00 2x 365d 38720 4.4 1689 3.2 1220
5-09 2x 365d 40080 4.6 1862 3.0 1200
Life: 1827d 151890 4.5 6806 3.2 4927

3rd Dam

Ralma Christmas Fudge-ET VG-88 GMD DOM
2-03 2x 365d 31810 4.1 1292 3.0 967

- 2011 Global Cow of the Year
- 13 Excellent and 30 Very Good Daughters

4th Dam

Ralma Juror Faith-ET EX-91 GMD DOM
2-02 2x 365d 39540 4.3 1697 3.0 1205
4-02 2x 365d 47860 4.5 2165 3.1 1497

- Nominated 2009 Global Cow of the Year
- 8 Excellent and 21 Very Good Daughters

5th Dam

Ralma Leadman Fashion VG-89
4-10 2x 365d 40710 3.7 1494 2.8 1155

6th Dam

Ralma Melwood Fortress NS

7th Dam

Ralma Golden Fortune VG-88 GMD DOM
3-02 2x 365d 32540 4.0 1292 3.3 1090

8th Dam

Ralma Nugget Goldie VG-86 GMD DOM
6-10 2x 365d 31810 3.8 1205 3.3 1035
Life: 2553d 205540 3.6 7485

9th Dam

Yendor Jaque Pioneer EX-90 GMD
8-06 2x 305d 26530 3.6 963

Faith in your Future

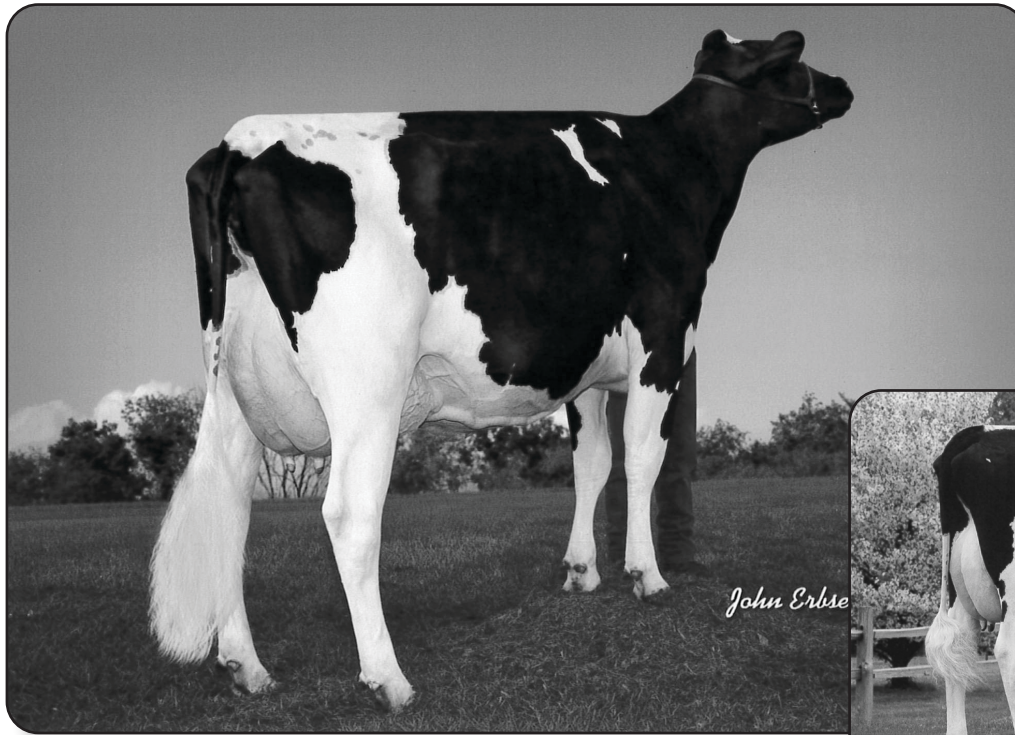

RALMA GOLDWYN CLARINET-ET EX-91-2E
2nd Dam of Lots 22 & 23; 3rd Dam of Lots 24 & 25

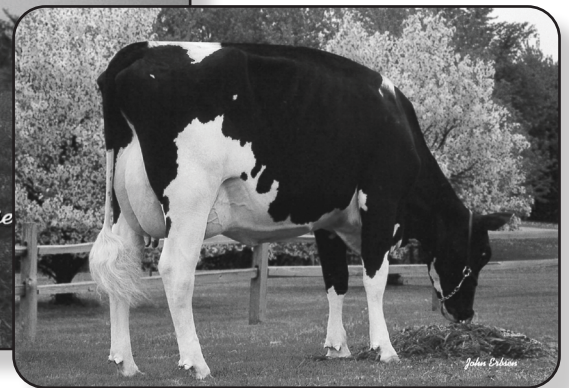

RALMA CHRISTMAS FUDGE-ET VG-88
3rd Dam of Lots 22 & 23; 4th Dam of Lots 24 & 25

LOT 23

Fresh: July 7, 2020

49 days fresh,
milking 146 pounds!

RALMA-RH HILL MUSIC-ET

141982816 100%RHA Born: July 8, 2012
EX-92-2E EEVEE @ 6-11 GTPI +2044
2-00 2x 365d 30580 3.5 1079 2.9 887
3-03 2x 313d 31340 3.7 1146 2.8 879
4-03 2x 350d 39950 3.9 1575 2.9 1143
5-04 2x 365d 46590 3.9 1816 2.8 1292
6-07 2x 365d 45120 3.8 1693 2.8 1268
Life: 1911d 204210 3.8 7702 2.8 5802

LOTTA-HILL SHOTTLE 41-ET

62942427
PTA +788M +13F +1P 99%R 8/20
PTA +.8PL 2.90SCS +.7DPR
PTA +.34T +.97UDC -.15FLC 99%R 8/20
GTPI +2113 NM +124

RALMA-RH MANOMAN FIDDLE-ET

55641670 VG-85 VEVGV @ 5-09 GMD
2-02 2x 365d 30230 4.5 1364 3.2 980
3-04 2x 326d 25960 4.1 1074 3.3 856
4-04 2x 291d 28070 4.0 1119 3.1 877
5-04 2x 311d 29860 3.9 1164 3.2 945
6-04 2x 310d 30450 4.0 1212 3.2 975
7-04 2x 365d 37080 4.0 1475 3.2 1182
8-07 2x 293d 29710 4.1 1225 3.0 902
Life: 2319d 214350 4.1 8773 3.2 6828

PICSTON SHOTTLE-ET

GBR 598172 GTPI +1894
PTA +61M +5F -6P 99%R 8/20
PTA +.32T -.29UDC -.27FLC 99%R 8/20

LOTTA-HILL MARSHALL 3328

60508495 GP-83 VVV++ @ 4-03
3-06 2x 305d 35110 3.1 1104 3.0 1061
Life: 1172d 109190 3.2 3531 3.1 3355

LONG-LANGS OMAN OMAN-ET

135746776 VG-85 GTPI +2078
PTA +109M +22F +30P 99%R 8/20
PTA -.56T -.52UDC -1.24FLC 99%R 8/20

RALMA GOLDWYN CLARINET-ET

52774540 EX-91-2E EEEVV @ 6-03
2-01 2x 365d 37780 4.4 1664 3.2 1205
4-00 2x 365d 38720 4.4 1689 3.2 1220
5-09 2x 365d 40080 4.6 1862 3.0 1200
Life: 1827d 151890 4.5 6806 3.2 4927

3rd Dam

Ralma Christmas Fudge-ET VG-88 GMD DOM
2-03 2x 365d 31810 4.1 1292 3.0 967

- 2011 Global Cow of the Year
- 13 Excellent and 30 Very Good Daughters

4th Dam

Ralma Juror Faith-ET EX-91 GMD DOM
2-02 2x 365d 39540 4.3 1697 3.0 1205
4-02 2x 365d 47860 4.5 2165 3.1 1497

- Nominated 2009 Global Cow of the Year
- 8 Excellent and 21 Very Good Daughters

5th Dam

Ralma Leadman Fashion VG-89
4-10 2x 365d 40710 3.7 1494 2.8 1155

6th Dam

Ralma Melwood Fortress NS
7th Dam

Ralma Golden Fortune VG-88 GMD DOM
3-02 2x 365d 32540 4.0 1292 3.3 1090

8th Dam

Ralma Nugget Goldie VG-86 GMD DOM
6-10 2x 365d 31810 3.8 1205 3.3 1035

Life: 2553d 205540 3.6 7485

9th Dam

Yendorra Jaque Pioneer EX-90 GMD
8-06 2x 305d 26530 3.6 963

LOT 24

Fresh: October 26, 2019

Due: April 29, 2021

Service Sire: Kingemerling Helx Doctor-ET
GTPI +2867

PLAIN-KNOLL KING ROYAL-ET

74564764 VG-86

PTA +302M +56F +36P 99%R 8/20

PTA +.0PL 3.11SCS -.3DPR

PTA +2.72T +2.13UDC +1.33FLC 98%R 8/20

GTPI +2616 NM +383

RALMA-RH HILL MUSIC-ET

141982816 EX-92-2E EEVEE @ 6-11

2-00 2x 365d 30580 3.5 1079 2.9 887

3-03 2x 313d 31340 3.7 1146 2.8 879

4-03 2x 350d 39950 3.9 1575 2.9 1143

5-04 2x 365d 46590 3.9 1816 2.8 1292

6-07 2x 365d 45120 3.8 1693 2.8 1268

Life: 1911d 204210 3.8 7702 2.8 5802

RALMA KING ROYAL RYHTHM-TW

3138542447 99%RHA Born: November 23, 2017

VG-85 VV+V+ @ 2-09 GTPI +2376

PTA 839M 41F 26P -0.5DPR 1.89T 1.25UDC

1-11 2x 305d 26895 3.7 1000 2.8 764 RIP

MORNINGVIEW MCC KINGBOY-ET

72044077 GTPI +2364

PTA +873M +25F +24P 99%R 8/20

PTA +2.05T +1.53UDC +.42FLC 99%R 8/20

PLAIN-KNOLL MOGUL MARIAH

72190592 VG-88 VEVVV @ 3-11 GMD DOM

2-01 3x 305d 31200 3.2 1007 3.2 1014

3-09 3x 110d 12220 3.8 469 3.2 392

LOTTA-HILL SHOTTLE 41-ET

62942427 GTPI +2113

PTA +788M +13F +1P 99%R 8/20

PTA +.34T +.97UDC -.15FLC 99%R 8/20

RALMA-RH MANOMAN FIDDLE-ET

55641670 VG-85 VEVGV @ 5-09 GMD

2-02 2x 365d 30230 4.5 1364 3.2 980

7-04 2x 365d 37080 4.0 1475 3.2 1182

Life: 2319d 214350 4.1 8773 3.2 6828

3rd Dam

Ralma Goldwyn Clarinet-ET EX-91-2E

2-01 2x 365d 37780 4.4 1664 3.2 1205

4-00 2x 365d 38720 4.4 1689 3.2 1220

5-09 2x 365d 40080 4.6 1862 3.0 1200

Life: 1827d 151890 4.5 6806 3.2 4927

4th Dam

Ralma Christmas Fudge-ET VG-88 GMD DOM

2-03 2x 365d 31810 4.1 1292 3.0 967

- 2011 Global Cow of the Year

- 13 Excellent and 30 Very Good Daughters

5th Dam

Ralma Juror Faith-ET EX-91 GMD DOM

2-02 2x 365d 39540 4.3 1697 3.0 1205

4-02 2x 365d 47860 4.5 2165 3.1 1497

- Nominated 2009 Global Cow of the Year

- 8 Excellent and 21 Very Good Daughters

6th Dam

Ralma Leadman Fashion VG-89

4-10 2x 365d 40710 3.7 1494 2.8 1155

LOT 25

Due: October 6, 2020

Service Sire: S-S-I Kingpin Phantom-ET
GTPI +2721

PLAIN-KNOLL KING ROYAL-ET

74564764 VG-86

PTA +302M +56F +36P 99%R 8/20

PTA +.0PL 3.11SCS -.3DPR

PTA +2.72T +2.13UDC +1.33FLC 98%R 8/20

GTPI +2616 NM +383

RALMA-RH HILL DUET-ET

72300209 VG-85 +V++V @ 4-05

2-00 2x 365d 29940 4.2 1259 3.0 907

3-04 2x 365d 39260 4.1 1591 3.1 1204

*Flush sister to Ralma-RH Hill Music EX-92, Lot 23 and Dam of Lot 24

RALMA KING ROYAL LULLABY

3138542509 99%RHA Born: August 16, 2018

PTPI + 2290

PTA 360M 41F 25P -1.5DPR 1.62T 1.27UDC

MORNINGVIEW MCC KINGBOY-ET

72044077 GTPI +2364

PTA +873M +25F +24P 99%R 8/20

PTA +2.05T +1.53UDC +.42FLC 99%R 8/20

PLAIN-KNOLL MOGUL MARIAH

72190592 VG-88 VEVVV @ 3-11 GMD DOM

2-01 3x 305d 31200 3.2 1007 3.2 1014

3-09 3x 110d 12220 3.8 469 3.2 392

LOTTA-HILL SHOTTLE 41-ET

62942427 GTPI +2113

PTA +788M +13F +1P 99%R 8/20

PTA +.34T +.97UDC -.15FLC 99%R 8/20

RALMA-RH MANOMAN FIDDLE-ET

55641670 VG-85 VEVGV @ 5-09 GMD

2-02 2x 365d 30230 4.5 1364 3.2 980

7-04 2x 365d 37080 4.0 1475 3.2 1182

Life: 2319d 214350 4.1 8773 3.2 6828

3rd Dam

Ralma Goldwyn Clarinet-ET EX-91-2E

2-01 2x 365d 37780 4.4 1664 3.2 1205

4-00 2x 365d 38720 4.4 1689 3.2 1220

5-09 2x 365d 40080 4.6 1862 3.0 1200

Life: 1827d 151890 4.5 6806 3.2 4927

4th Dam

Ralma Christmas Fudge-ET VG-88 GMD DOM

2-03 2x 365d 31810 4.1 1292 3.0 967

- 2011 Global Cow of the Year

- 13 Excellent and 30 Very Good Daughters

5th Dam

Ralma Juror Faith-ET EX-91 GMD DOM

2-02 2x 365d 39540 4.3 1697 3.0 1205

4-02 2x 365d 47860 4.5 2165 3.1 1497

- Nominated 2009 Global Cow of the Year

- 8 Excellent and 21 Very Good Daughters

6th Dam

Ralma Leadman Fashion VG-89

4-10 2x 365d 40710 3.7 1494 2.8 1155

Faith in your Future



RALMA PETY SUDS EX-92

Dam of Lot 26

LOT 26

Fresh: June 18, 2020
Bred: August 29, 2020
Service Sire: Woodcrest King Doc
GTPI +2755 PTAT +3.32

VAL-BISSON DOORMAN-ET

CAN 107281711 EX-90-CAN
PTA -467M +14F +9P 99%R 8/20
PTA +.2PL 2.64SCS -2.2DPR
PTA +2.57T +1.61UDC +.99FLC 99%R 8/20
GTPI +2204 NM +70

RALMA PETY SUDS

74259087 EX-92 EEVEE @ 4-04
2-01 2x 292d 19130 4.8 916 3.5 662
3-00 2x 352d 28250 4.7 1330 3.6 1012

RALMA DOORMAN SOAP

3138542483 99%RHA Born: May 21, 2018
GTPI +2214
PTA -187M 18F 14P -1.8DPR 1.95T 1.33UDC
**Daughter of Lot 1!*

DE-SU 521 BOOKEM-ET

66636657 EX-90 GTPI +2255
PTA +879M +4F +32P 99%R 8/20
PTA +.55T +.22UDC +.52FLC 99%R 8/20

VAL-BISSON SHOTTLE IMELDA-ET

CAN 106173432 EX-94 EEEEE @ 7-02
1-11 2x 365d 25531 4.2 1076 3.6 908
4-03 2x 365d 40505 3.8 1550 3.4 1378
6-08 2x 305d 30420 4.5 1379 3.7 1117

SIEMERS MOGUL PETY

3010660326 EX-90 GTPI +2293
PTA +624M +12F +19P 99%R 8/20
PTA +1.59T +2.22UDC +1.09FLC 99%R 8/20

RALMA EPIC BUBBLES

57220934 VG-87 VE+VV @ 4-08
2-02 2x 365d 27570 4.2 1165 3.2 893
3-10 2x 356d 29720 4.1 1230 3.4 1012

3rd Dam

Ralma Manoman Bluebird-ET VG-85
2-02 2x 344d 32350 4.0 1304 3.1 1017
3-03 2x 365d 35070 3.7 1308 3.2 1107
4-05 2x 359d 38140 4.0 1517 3.2 1214
5-07 2x 330d 39320 3.7 1472 3.0 1197
6-07 2x 365d 40420 3.7 1488 3.2 1287
Life: 1778d 186060 3.8 7115 3.1 5849

4th Dam

Ralma Shottle Chickadee-ET VG-88 DOM
2-00 2x 365d 34590 4.0 1396 3.0 1046
4-00 2x 271d 32870 3.8 1242 2.7 891

5th Dam

Ralma Finley C-F Choice-ET EX-90 GMD DOM
2-03 3x 365d 40980 3.6 1476 3.1 1286
6-09 3x 365d 44260 3.6 1587 2.9 1290

6th Dam

Ralma Christmas Fudge-ET VG-88 GMD DOM
2-03 2x 365d 31810 4.1 1292 3.0 967

- 2011 Global Cow of the Year
- 13 Excellent and 30 Very Good Daughters

7th Dam

Ralma Juror Faith-ET EX-91 GMD DOM
2-02 2x 365d 39540 4.3 1697 3.0 1205
4-02 2x 365d 47860 4.5 2165 3.1 1497

- Nominated 2009 Global Cow of the Year
- 8 Excellent and 21 Very Good Daughters

8th Dam

Ralma Leadman Fashion VG-89
4-10 2x 365d 40710 3.7 1494 2.8 1155

Faith in your Future

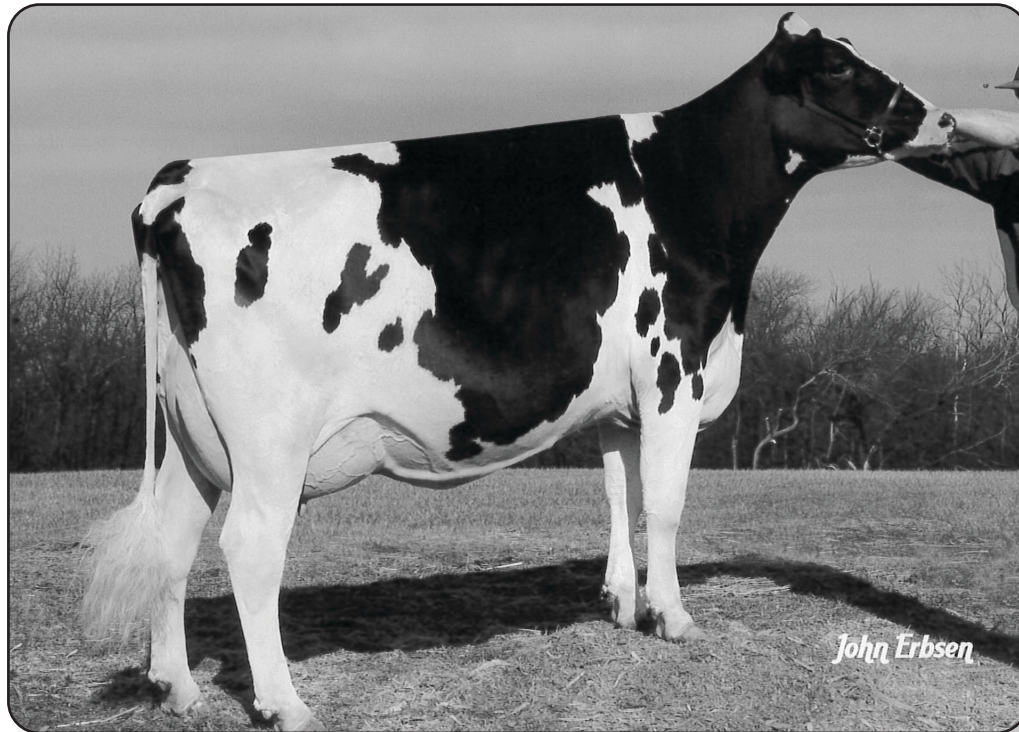

RALMA MORTY FANCY-ET EX-90

3rd Dam of Lot 27

LOT 27

Fresh: September 28, 2019
Due: December 16, 2020
Service Sire: Peak Hotline-ET
GTPI +2728 PTAT +2.95

REGANCREST ELTON DURHAM-ET

2250783 EX-90
PTA -1116M -73F -24P 99%R 8/20
PTA -2.6PL 3.05SCS +.1DPR
PTA +.74T +.27UDC +.96FLC 99%R 8/20
GTPI +1500 NM -444

RALMA CHAIRMAN FAWN

56344575 EX-91-2E EEEVE @ 7-01
2-01 2x 293d 23330 3.4 801 2.9 667
3-00 2x 365d 28640 3.9 1104 3.2 904
4-03 2x 316d 26380 4.1 1085 3.1 809
5-03 2x 354d 29670 4.2 1233 3.1 906
6-04 2x 261d 20360 3.7 756 3.2 652
Life: 1619d 129850 3.9 5044 3.1 3991

RALMA DURHAM BAMBIE

72300168 100%RHA Born: April 26, 2013
EX-91-2E EEEVE @ 6-02 CTPI +1710
2-02 2x 328d 24030 3.7 880 3.1 744
3-02 2x 365d 27700 4.0 1098 3.4 955
4-04 2x 301d 25890 3.6 938 3.3 858
5-03 2x 365d 30850 3.5 1090 3.3 1023
6-05 2x 305d 31659 3.2 1004 3.2 1011 RIP

EMPRISE BELL ELTON

1912270 EX-95 GTPI +1381
PTA -738M -32F -18P 99%R 8/20
PTA -2.56T -2.88UDC +.52FLC 99%R 8/20

SNOW-N DENISES DELLIA

12895802 EX-95-2E EEEEE @ 7-08 GMD DOM
6-00 2x 365d 35230 4.0 1425 3.0 1049
Life: 2558d 180240 3.9 7108 3.2 5723

RALMA ALTACHAIRMAN-ET

53774748 GTPI +1787
PTA -1035M -21F -16P 98%R 8/20
PTA +.88T +.67UDC +.17FLC 97%R 8/20

RALMA SHOTTLE FLUFF

53774723 EX-90 EEV+E @ 4-08
2-03 2x 365d 26320 3.8 987 2.8 740
3-05 2x 305d 25140 3.7 938 2.8 712

3rd Dam

Ralma Morty Fancy-ET EX-90 GMD
2-03 2x 365d 34410 3.8 1322 2.8 960
4-02 2x 313d 32020 3.7 1194 2.7 867
Lifetime: 992d 85020 3.8 3213 2.8 2408

4th Dam

Ralma Juror Faith-ET EX-91 GMD DOM
2-02 2x 365d 39540 4.3 1697 3.0 1205
4-02 2x 365d 47860 4.5 2165 3.1 1497
• Nominated 2009 Global Cow of the Year
• 8 Excellent and 21 Very Good Daughters

5th Dam

Ralma Leadman Fashion VG-89
4-10 2x 365d 40710 3.7 1494 2.8 1155

6th Dam

Ralma Melwood Fortress NS

7th Dam

Ralma Golden Fortune VG-88 GMD DOM
3-02 2x 365d 32540 4.0 1292 3.3 1090

8th Dam

Ralma Nugget Goldie VG-86 GMD DOM
6-10 2x 365d 31810 3.8 1205 3.3 1035
Life: 2553d 205540 3.6 7485

LOT 28

Fresh: February 29, 2020
Due: March 13, 2020
Service Sire: Kingemerling Helx Doctor-ET
GTPI +2867

SANDY-VALLEY AFTERBURNER-ET

3014561903
PTA +114M +38F +29P 99%R 8/20
PTA +1.3PL 2.71SCS +1.1DPR
PTA +.64T -.40UDC +.35FLC 98%R 8/20
GTPI +2406 NM +316

RALMA KADO MEDALION

72300254
2-00 2x 305d 22440 3.8 851 3.0 670

RALMA AFTERNBURNER MEDALIST

3138542382 99%RHA Born: September 30, 2016
VG-87 +E+VV @ 3-11 CTPI +2249
PTA 414M 20F 29P 0.3DPR 0.43T -0.27UDC
2-02 2x 365d 29990 4.4 1311 3.4 1029
3-04 2x 188d 18617 4.3 800 3.4 628 RIP

VIEUXSAULE FLAME-ET

71699265 GTPI +2326
PTA -1178M +41F -6P 99%R 8/20
PTA +1.07T +.48UDC +.30FLC 98%R 8/20

SANDY-VALLEY MOGUL AMERY-ET

70811823 GTPI +2201

LOOKOUT PESCE ALTAKADO-ET

CAN 107931088 GTPI +2163
PTA +1264M +6F +34P 99%R 8/20
PTA +.11T +.16UDC -.54FLC 95%R 8/20

RALMA EPIC AWARD

57220960 GP-83 +V+++ @ 4-07
2-01 2x 311d 24940 3.9 962 2.8 691
3-01 2x 365d 27460 3.8 1034 2.9 805
4-01 2x 365d 32650 3.7 1207 2.8 928
5-11 2x 311d 30670 3.2 987 2.8 855
6-11 2x 282d 30640 3.5 1087 2.8 858
Life: 1817d 156310 3.6 5603 2.8 4441

3rd Dam

Ralma Shottle Trophy VG-88

2-05 2x 310d 27848 4.4 1217 2.9 812
3-05 2x 314d 30502 4.6 1402 2.9 881
4-06 2x 319d 28132 4.5 1259 2.9 818
5-06 2x 365d 35602 4.5 1593 2.8 1009
6-08 2x 269d 20489 3.6 747 2.8 580
Lifetime: 1616d 144557 4.5 6299 2.9 4162

4th Dam

Ralma Morty FS Treasure-ET VG-86

3-04 2x 332d 32710 4.3 1411 2.8 912
4-06 2x 333d 30475 3.3 1000 2.9 882
5-06 2x 318d 32232 3.7 1201 2.9 930

5th Dam

Ralma Convincer Feast-ET VG-89 GMD DOM

2-03 2x 365d 35570 4.2 1480 3.4 1195

6th Dam

Ralma Juror Faith-ET EX-91 GMD DOM

2-02 2x 365d 39540 4.3 1697 3.0 1205
4-02 2x 365d 47860 4.5 2165 3.1 1497

- Nominated 2009 Global Cow of the Year
- 8 Excellent and 21 Very Good Daughters

LOT 29

Due: October 18, 2020
Service Sire: ST Gen Helix Paco-ET (sexed)
GTPI +2926

WET TUFFENUFF MAGNUS-ET

3128461509
PTA +1537M +79F +64P 98%R 8/20
PTA +1.6PL 2.89SCS -2.2DPR
PTA +1.37T +2.05UDC -.06FLC 94%R 8/20
GTPI +2747 NM +590

RALMA TRUMPET TWIST

57220963 GP-82 VEGG+ @ 5-08
2-00 2x 296d 22910 4.0 924 3.0 688
3-00 2x 294d 26230 3.4 879 2.8 743
4-00 2x 297d 24770 3.7 920 3.0 735
4-11 2x 301d 31990 3.9 1238 2.9 935
5-11 2x 365d 39640 3.9 1534 2.9 1130
Life: 1602d 149260 3.8 5672 2.9 4350

RALMA MAGNUS SPINNER

3138542369 99%RHA Born: August 18, 2016
VG-85 +V+GV @ 4-00 CTPI +2239
PTA 996M 45F 30P -1.7DPR -0.21T -0.07UDC
2-00 2x 365d 34010 4.0 1366 3.0 1032
3-02 2x 286d 25876 4.5 1171 3.2 839

CO-OP DAY TUFFENUFF-ET

71451770 GTPI +2548
PTA +2377M +51F +64P 99%R 8/20
PTA +.92T +1.10UDC -.63FLC 96%R 8/20

MS DELICIOUS MOJO-ET

72127490 VG-89 VEEVE @ 5-07 GMD DOM
2-02 2x 365d 39490 3.6 1434 3.0 1190
4-09 2x 365d 41850 3.9 1640 3.1 1300

RALMA-RH TRUMPET-ET

53478861 GTPI +1734
PTA +838M +10F -5P 99%R 8/20
PTA -.23T -1.40UDC -1.04FLC 92%R 8/20

RALMA OUTSIDE FS TWIRL-ET

52357981 VG-86 +VV+V @ 5-04
2-02 2x 299d 24410 3.6 872 2.9 707
3-02 2x 365d 37550 3.4 1288 2.8 1059
4-04 2x 365d 40000 3.5 1408 2.9 1142
6-05 2x 365d 39700 3.8 1490 2.7 1078
Life: 1954d 186090 3.6 6632 2.8 5285

3rd Dam

Ralma Convincer Feast-ET VG-89 GMD DOM

2-03 2x 365d 35570 4.2 1480 3.4 1195

4th Dam

Ralma Juror Faith-ET EX-91 GMD DOM

2-02 2x 365d 39540 4.3 1697 3.0 1205
4-02 2x 365d 47860 4.5 2165 3.1 1497

- Nominated 2009 Global Cow of the Year
- 8 Excellent and 21 Very Good Daughters

5th Dam

Ralma Leadman Fashion VG-89

4-10 2x 365d 40710 3.7 1494 2.8 1155

6th Dam

Ralma Melwood Fortress NS

7th Dam

Ralma Golden Fortune VG-88 GMD DOM

3-02 2x 365d 32540 4.0 1292 3.3 1090

8th Dam

Ralma Nugget Goldie VG-86 GMD DOM

6-10 2x 365d 31810 3.8 1205 3.3 1035
Life: 2553d 205540 3.6 7485

9th Dam

Yendorra Jaque Pioneer EX-90 GMD

8-06 2x 305d 26530 3.6 963

Faith in your Future

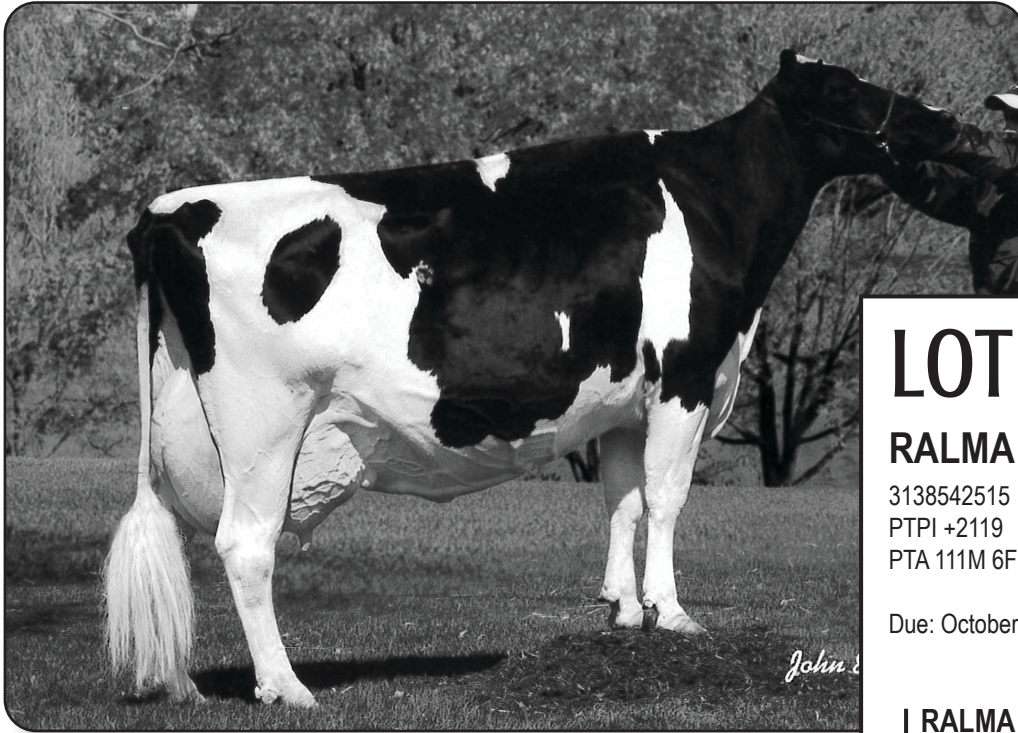

RALMA TERRY FLIRT-ET EX-91-2E
5th Dam of Lot 30

LOT 31

RALMA POET SIXTH

3138542515 99%RHA Born: September 3, 2018
PTPI +2119
PTA 111M 6F 18P -0.7DPR 1.25T 0.53UDC

Due: October 4, 2020

RALMA HUNTER POET-ET

57220985
PTA +560M +18F +34P 96%R 8/20
PTA +.8PL 2.63SCS +.4DPR
PTA +1.27T +.12UDC +.01FLC 86%R 8/20
GTPI +2314 NM +194

RALMA DOORMAN FIFTH

74259073 VG-85 V+GGV @ 4-07
2-07 2x 301d 25230 3.6 907 3.1 788
3-07 2x 305d 26980 3.9 1043 3.3 892

LOT 30

Due: November 6, 2020
Service Sire: Mr OCD Epic Dragonheart-ET
GTPI +2477

RALMA DOORMAN FIFTH

74259073 99%RHA Born: January 7, 2016
VG-85 V+GGV @ 4-07 CTPI +1922
PTA -339M -6F 1P -1.7DPR 1.22T 0.94UDC
2-07 2x 301d 25230 3.6 907 3.1 788
3-07 2x 305d 26980 3.9 1043 3.3 892

VAL-BISSON DOORMAN-ET

CAN 107281711 EX-90-CAN
PTA -467M +14F +9P 99%R 8/20
PTA +.2PL 2.64SCS -2.2DPR
PTA +2.57T +1.61UDC +.99FLC 99%R 8/20
GTPI +2204 NM +70

RALMA GUTHRIE FOURTH

72300157 EX-91 EEVEE @ 5-09
2-01 2x 315d 24570 4.4 1075 3.0 739
3-01 2x 362d 25260 4.2 1072 3.3 843
4-02 2x 363d 31880 4.2 1348 3.2 1017
5-04 2x 365d 34260 3.9 1348 3.2 1091
Life: 1408d 116120 4.2 4848 3.2 3696

DE-SU 521 BOOKEM-ET

66636657 EX-90 GTPI +2255
PTA +879M +4F +32P 99%R 8/20
PTA +.55T +.22UDC +.52FLC 99%R 8/20

VAL-BISSON SHOTTLE IMELDA-ET

CAN 106173432 EX-94 EEEEE @ 7-02
1-11 2x 365d 25531 4.2 1076 3.6 908
4-03 2x 365d 40505 3.8 1550 3.4 1378
6-08 2x 305d 30420 4.5 1379 3.7 1117

FUSTEAD GOLDWYN GUTHRIE-ET

137191143 EX-94 GTPI +1988
PTA -484M -6F -5P 99%R 8/20
PTA +1.76T +1.36UDC +.79FLC 99%R 8/20

RALMA FABLE THIRD

53774713 VG-87 EVVVV @ 4-03
2-00 2x 337d 22320 3.7 822 3.0 670
3-01 2x 325d 24150 3.6 873 2.9 712
4-01 2x 347d 28670 3.8 1081 2.9 822

3rd Dam

Ralma Freeport Second VG-87

2-02 2x 365d 33060 3.8 1267 2.8 926
4-00 2x 365d 28890 3.4 980 3.1 903
5-07 2x 365d 37230 3.9 1463 2.9 1074
7-03 2x 330d 36150 3.3 1196 2.8 1000
Life: 1899d 161630 3.6 5851 3.0 4782

4th Dam

Ralma Marshall First GP-83

2-03 2x 365d 31412 3.5 1107 2.8 868
3-08 2x 365d 37305 3.4 1266 2.7 1020
6-00 2x 365d 39702 3.1 1241 2.8 1116

5th Dam

Ralma Terry Flirt-ET EX-91 2-E

2-04 2x 365d 37360 4.4 1657 2.7 1015
4-03 2x 365d 42900 4.8 2053 2.8 1203
6-00 2x 365d 48640 4.8 2324 2.8 1350
Lifetime: 1621d 160120 4.5 7271 2.9 4596

6th Dam

Ralma Juror Faith-ET EX-91 GMD DOM

2-02 2x 365d 39540 4.3 1697 3.0 1205
4-02 2x 365d 47860 4.5 2165 3.1 1497

Faith in your Future



RALMA-RH MCCTN EMMYLOU-ET EX-91

Dam of Lot 32; 2nd Dam of Lot 33

LOT 32

Fresh: May 30, 2020
Bred: August 28, 2020
Service Sire: Woodcrest King Doc
GTPI +2755 PTAT +3.32

CANYON-BREEZE AT AIRLIFT-ET

62897620 VG-89
PTA +584M +9F -8P 99%R 8/20
PTA -2.4PL 2.97SCS -3.0DPR
PTA +2.36T +.52UDC +2.28FLC 99%R 8/20
GTPI +1919 NM -188

RALMA-RH MCCTN EMMYLOU-ET

72300175 EX-91 EEEVE @ 4-10
1-11 2x 312d 25220 4.6 1148 3.0 753
2-11 2x 365d 28410 4.9 1396 3.1 884
4-05 2x 365d 33560 4.8 1595 3.1 1025
Life: 1307d 108550 4.8 5232 3.0 3297

RALMA AIRLIFT ENCORE

74259094 99%RHA Born: June 2, 2016
GP-84 VVE+G @ 3-03 CTPI +1947
PTA 161M 10F -11P -2DPR 1.74T 0.86UDC
1-11 2x 302d 20540 3.8 778 2.8 569
2-11 2x 325d 28700 3.8 1094 2.8 796

MAPLE-DOWNS-I G W ATWOOD-ET

CAN 8956379 EX-90 GTPI +1916
PTA -368M +11F -10P 99%R 8/20
PTA +2.98T +1.70UDC +2.17FLC 99%R 8/20

CANYON-BREEZE S AUBURN-ET

63175334 EX-90 EEEEE @ 4-01 DOM
2-00 3x 365d 33240 3.4 1146 2.8 918
3-04 3x 365d 35090 3.8 1347 2.9 1024

DE-SU BKM MCCUTCHEN 1174-ET

69990138 EX-93 GTPI +2250
PTA +304M +27F +13P 99%R 8/20
PTA +2.23T +1.48UDC +1.16FLC 99%R 8/20

RALMA GOLDWYN CLARINET-ET

52774540 EX-91-2E EEEVV @ 6-03
2-01 2x 365d 37780 4.4 1664 3.2 1205
4-00 2x 365d 38720 4.4 1689 3.2 1220
5-09 2x 365d 40080 4.6 1862 3.0 1200
Life: 1827d 151890 4.5 6806 3.2 4927

LOT 33

RALMA DELTA EXTRA

3138542484 99%RHA Born: May 23, 2018
PTPI +2333
PTA 633M 37F 13P -0.9DPR 1.52T 1.4UDC

Fresh: July 23, 2020
Bred: September 11, 2020
Service Sire: Woodcrest King Doc (sexed)
GTPI +2755 PTAT +3.32

MR MOGUL DELTA 1427-ET

72128216
PTA +1105M +63F +36P 99%R 8/20
PTA +5.7PL 2.96SCS +.3DPR
PTA +1.29T +1.94UDC +.72FLC 99%R 8/20
GTPI +2714 NM +627

RALMA AIRLIFT ENCORE

74259094 GP-84 VVE+G @ 3-03
1-11 2x 302d 20540 3.8 778 2.8 569
2-11 2x 325d 28700 3.8 1094 2.8 796

3rd Dam

Ralma Christmas Fudge-ET VG-88 GMD DOM
2-03 2x 365d 31810 4.1 1292 3.0 967

- 2011 Global Cow of the Year
- 13 Excellent and 30 Very Good Daughters

4th Dam

Ralma Juror Faith-ET EX-91 GMD DOM
2-02 2x 365d 39540 4.3 1697 3.0 1205
4-02 2x 365d 47860 4.5 2165 3.1 1497

- Nominated 2009 Global Cow of the Year
- 8 Excellent and 21 Very Good Daughters

5th Dam

Ralma Leadman Fashion VG-89
4-10 2x 365d 40710 3.7 1494 2.8 1155

Faith in your Future

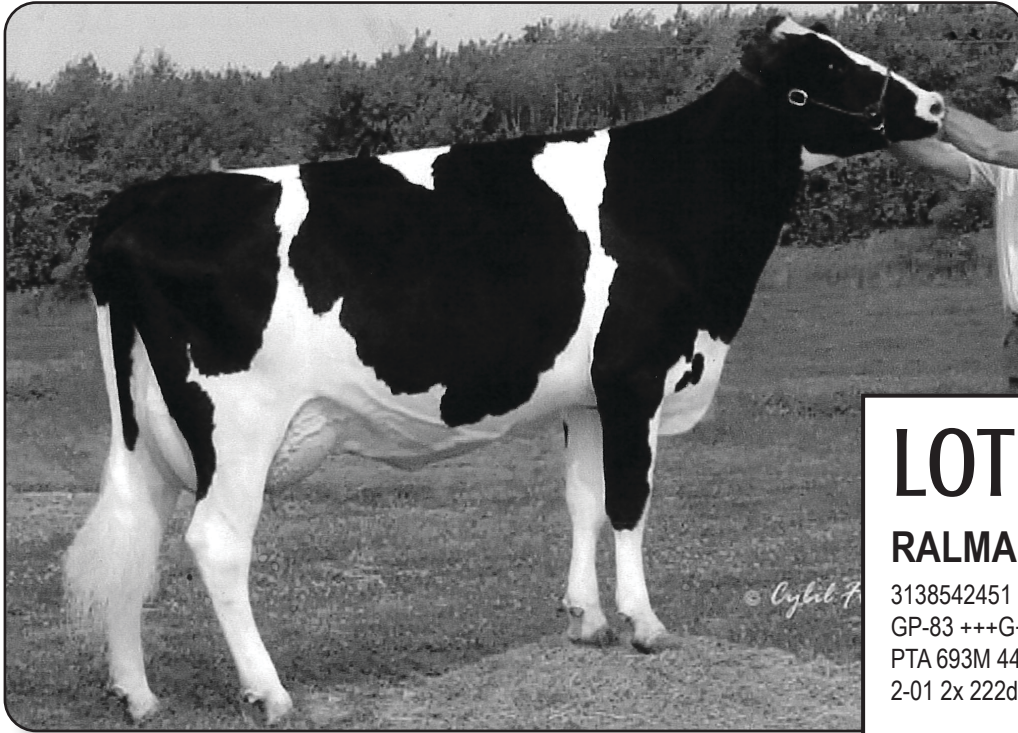

RALMA DURHAM FIREBALL-ET EX-92

5th Dam of Lot 34; 6th Dam of Lot 35

LOT 35

RALMA APPRENTICE SPARK

3138542451 99%RHA Born: December 1, 2017
GP-83 +++G+ @ 2-08
PTA 693M 44F 19P -0.4DPR 0.92T 0.84UDC
2-01 2x 222d 18299 4.5 818 2.9 535 (RIP)

Fresh: January 26, 2020
Due: February 26, 2021
Service Sire: S-S-I Kingpin Phantom-ET
GTPI +2721

LOT 34

Fresh: February 14, 2020
Due: May 20, 2021
Service Sire: Mr OCD Epic Dragonheart-ET
GTPI +2477

RALMA SILVER FLASH

74259070 100%RHA Born: December 21, 2015
VG-87 EE++V @ 4-08 CTPI +2063
1-11 2x 361d 26230 4.4 1165 3.0 776
3-00 2x 342d 30070 4.5 1357 2.9 869
4-01 2x 203d 19713 4.6 900 2.7 537 RIP

ENDCO APPRENTICE-ET

3129037908
PTA +1436M +48F +40P 99%R 8/20
PTA +4.2PL 2.66SCS +.8DPR
PTA +.97T +.71UDC +.16FLC 99%R 8/20
GTPI +2592 NM +506

RALMA SILVER FLASH

74259070 VG-87 EE++V @ 4-08
1-11 2x 361d 26230 4.4 1165 3.0 776
3-00 2x 342d 30070 4.5 1357 2.9 869

SEAGULL-BAY SILVER-ET

72156794
PTA +617M +73F +31P 99%R 8/20
PTA +1.1PL 3.01SCS -2.2DPR
PTA +1.61T +2.00UDC +1.33FLC 99%R 8/20
GTPI +2561 NM +450

MOUNTFIELD SSI DCY MOGUL-ET

3006972816 EX-93 GTPI +2342
PTA +583M +47F +17P 99%R 8/20
PTA +1.39T +2.28UDC +1.29FLC 99%R 8/20

SEAGULL-BAY SNOW DARLING-ET

70640273 VG-88 EEVEV @ 4-08 DOM
2-06 2x 365d 35620 3.5 1257 3.0 1077

RALMA GERRAD FLICKER

56344576 VG-87 VE+VV @ 4-00
2-07 2x 300d 25940 4.0 1046 2.9 743
3-06 2x 365d 33060 3.9 1290 2.9 957
4-09 2x 327d 31150 3.8 1189 2.9 890

SCHILLVIEW OMAN GERARD-ET

52805723 EX-94 GTPI +2018
PTA +868M -4F +34P 99%R 8/20
PTA +.78T +.95UDC +.27FLC 99%R 8/20

RALMA SHOTTLE FLAME

53774720 VG-86 VVVVV @ 4-01
2-03 2x 365d 26030 4.0 1051 3.0 789
3-07 2x 323d 25460 4.0 1020 3.0 771
4-07 2x 365d 28570 4.1 1160 3.0 851

3rd Dam

Ralma Goldwyn Flicker VG-87
2-00 2x 305d 25610 3.8 984 3.0 765
2-11 2x 308d 28130 4.0 1129 3.0 856
4-00 2x 365d 35380 3.7 1307 3.1 1095

4th Dam

Ralma Finley Firestone VG-85
1-11 2x 354d 31050 3.8 1169 3.0 929
3-00 2x 285d 23840 3.8 897 3.1 735

5th Dam

Ralma Durham Fireball-ET EX-92 GMD DOM
2-05 2x 365d 33800 4.0 1364 3.2 1075
6-04 2x 264d 26380 3.5 926 3.1 809

6th Dam

Ralma Juror Faith-ET EX-91 GMD DOM
2-02 2x 365d 39540 4.3 1697 3.0 1205
4-02 2x 365d 47860 4.5 2165 3.1 1497

Faith in your Future



RALMA BAXTER COLA-ET EX-91-2E
2nd Dam of Lot 36

LOT 36

Fresh: March 25, 2020
Due: March 5, 2021
Service Sire: Mr OCD Epic Dragonheart-ET
GTPI +2477

MORNINGVIEW MCC KINGBOY-ET

72044077 EX-92
PTA +873M +25F +24P 99%R 8/20
PTA -.9PL 2.80SCS +.6DPR
PTA +2.05T +1.53UDC +.42FLC 99%R 8/20
GTPI +2364 NM +175

RALMA IOTA PEPSI

57220421 VG-85 +V+VV @ 4-04
2-02 2x 365d 26440 3.9 1037 3.1 817
3-08 2x 291d 26180 4.0 1054 3.1 822
4-07 2x 308d 24880 4.4 1089 3.2 807
5-07 2x 286d 26140 4.4 1155 3.1 815
Life: 1371d 111420 4.2 4682 3.2 3540

RALMA KING BOY COKE

3138542466 99%RHA Born: March 1, 2018
GP-83 V++G+ @ 2-05 PTPI +2168
PTA 253M 9F 16P 0.1DPR 1.06T 0.64UDC
2-00 2x 163d 13116 4.2 550 3.1 402 RIP

DE-SU BKM MCCUTCHEN 1174-ET

69990138 EX-93 GTPI +2250
PTA +304M +27F +13P 99%R 8/20
PTA +2.23T +1.48UDC +1.16FLC 99%R 8/20

MORNINGVIEW SUPER MEGAN-ET

68654508 EX-91 EEVVE @ 4-11 DOM
2-08 2x 365d 33980 3.9 1318 3.0 1027
4-02 2x 365d 37720 3.7 1405 2.9 1094
5-05 2x 365d 32840 3.4 1108 2.7 880
Life: 1239d 113410 3.7 4194 2.9 3299

REGANCREST ALTAIOTA-ET

61898306 GTPI +2122
PTA -2M +24F +12P 99%R 8/20
PTA +.46T +.33UDC +.15FLC 99%R 8/20

RALMA BAXTER COLA-ET

53478850 EX-91-2E EEVVE @ 7-08
2-02 2x 365d 28710 4.7 1351 3.2 930
3-04 2x 365d 30070 4.6 1387 3.4 1026
6-00 2x 365d 30420 4.5 1384 3.2 988
Life: 1803d 128310 4.9 6339 3.6 4581

3rd Dam

Ralma Christmas Cookie-ET VG-89 DOM
2-06 2x 365d 28710 4.5 1297 3.2 913

4th Dam

Ralma Christmas Fudge-ET VG-88 GMD DOM
2-03 2x 365d 31810 4.1 1292 3.0 967

- 2011 Global Cow of the Year
- 13 Excellent and 30 Very Good Daughters

5th Dam

Ralma Juror Faith-ET EX-91 GMD DOM
2-02 2x 365d 39540 4.3 1697 3.0 1205

4-02 2x 365d 47860 4.5 2165 3.1 1497

- Nominated 2009 Global Cow of the Year
- 8 Excellent and 21 Very Good Daughters

6th Dam

Ralma Leadman Fashion VG-89
4-10 2x 365d 40710 3.7 1494 2.8 1155

7th Dam

Ralma Melwood Fortress NS
8th Dam

Ralma Golden Fortune VG-88 GMD DOM
3-02 2x 365d 32540 4.0 1292 3.3 1090

9th Dam

Ralma Nugget Goldie VG-86 GMD DOM
6-10 2x 365d 31810 3.8 1205 3.3 1035

Life: 2553d 205540 3.6 7485

10th Dam

Yendorra Jaque Pioneer EX-90 GMD
8-06 2x 305d 26530 3.6 963

Faith in your Future



RALMA UNO TURMOIL EX-93
Catalog Cover Cow and Dam of Lot 37

LOT 37

Due: October 29, 2020
Service Sire: ST Gen Helix Paco-ET (sexed)
GTPI +2926

VIEW-HOME MONTEREY-ET

69087180
PTA +127M +27F +20P 99%R 8/20
PTA +2.3PL 3.02SCS -1.0DPR
PTA +2.32T +2.02UDC +1.12FLC 99%R 8/20
GTPI +2454 NM +307

RALMA UNO TURMOIL

57220984 EX-93 EEEEE @ 5-07
2-02 2x 269d 18030 4.4 792 3.2 579
3-01 2x 310d 23230 4.6 1061 3.1 728
4-01 2x 293d 26880 4.3 1169 3.1 829
5-01 2x 365d 33930 4.2 1420 3.1 1055
6-03 2x 345d 34220 4.4 1511 3.1 1073
Life: 1735d 148590 4.4 6493 3.1 4625

RALMA MONTEREY TURBULANCE

3138542390 99%RHA Born: November 11, 2016
VG-86 VGVV @ 3-09 CTPI +2235
PTA -271M 22F 3P -0.5DPR 2.36T 0.93UDC
2-00 2x 283d 21910 4.5 991 3.1 671
3-00 2x 297d 24986 4.6 1154 3.2 803 RIP

DE-SU BKM MCCUTCHEN 1174-ET

69990138 EX-93 GTPI +2250
PTA +304M +27F +13P 99%R 8/20
PTA +2.23T +1.48UDC +1.16FLC 99%R 8/20

PINE-TREE 2149ROBST 4846-ET

69804610 VG-87 EEV+V @ 7-02 DOM
2-04 3x 365d 32000 4.8 1520 3.2 1036

AMIGHETTI NUMERO UNO-ET

ITA 17990915143 GTPI +2279
PTA -799M +32F -12P 99%R 8/20
PTA +1.00T +1.19UDC -0.32FLC 99%R 8/20

RALMA SUPER CONFUSION-ET

56344520 EX-90-2E EE+VE @ 6-06
2-01 2x 316d 24440 3.9 954 3.0 740
3-01 2x 365d 31450 3.9 1242 3.2 1010
4-06 2x 365d 35030 3.8 1342 2.9 1018
6-00 2x 294d 30830 3.7 1155 3.0 919
6-11 2x 365d 38870 3.6 1401 3.0 1161
Life: 1939d 174400 3.8 6644 3.1 5341

3rd Dam

Ralma Goldwyn Carly-ET VG-88
2-04 2x 365d 31760 4.7 1485 3.2 1017
5-01 2x 365d 29530 4.6 1372 2.9 852
6-11 2x 365d 31960 4.5 1451 2.9 939
Life: 1889d 124880 4.6 5802 3.2 3976

4th Dam

Ralma Christmas Cookie-ET VG-89 DOM
2-06 2x 365d 28710 4.5 1297 3.2 913

5th Dam

Ralma Christmas Fudge-ET VG-88 GMD DOM
2-03 2x 365d 31810 4.1 1292 3.0 967

- 2011 Global Cow of the Year
- 13 Excellent and 30 Very Good Daughters

6th Dam

Ralma Juror Faith-ET EX-91 GMD DOM
2-02 2x 365d 39540 4.3 1697 3.0 1205
4-02 2x 365d 47860 4.5 2165 3.1 1497

- Nominated 2009 Global Cow of the Year
- 8 Excellent and 21 Very Good Daughters

Faith in your Future



RALMA GOLDWYN GARNET-ET EX-91
3rd Dam of Lot 38

LOT 38

Fresh: June 19, 2020

MAVERICK CRUSH

CAN 12042760
PTA -990M -50F -15P 99%R 8/20
PTA +2.1PL 2.34SCS +1.1DPR
PTA +2.52T +1.65UDC +1.55FLC 98%R 8/20
GTPI +2020 NM -150

RALMA MONTEREY GLAZE

74259083 VG-85 VVV++ @ 2-05
2-02 2x 294d 18790 4.4 820 3.1 576
3-01 2x 320d 15780 4.5 714 3.2 509

RALMA CRUSH GATOR

3138542487 99%RHA Born: June 13, 2018
PTPI +2087
PTA -708M -19F -9P 0.2DPR 2.31T 1.42UDC

VAL-BISSON DOORMAN-ET

CAN 107281711 GTPI +2204
PTA -467M +14F +9P 99%R 8/20
PTA +2.57T +1.61UDC +.99FLC 99%R 8/20

EDG CLAIRE CLING-ET

71494758 GTPI +2130

VIEW-HOME MONTEREY-ET

69087180 GTPI +2454
PTA +127M +27F +20P 99%R 8/20
PTA +2.32T +2.02UDC +1.12FLC 99%R 8/20

RALMA SANCHEZ GYPSY

56344573 VG-88 VVVVE @ 5-11
2-00 2x 365d 24040 4.6 1116 3.2 771
3-02 2x 294d 20130 4.0 803 3.2 638
4-01 2x 297d 23100 4.3 1002 3.2 741
5-00 2x 327d 25690 4.1 1049 3.1 806

3rd Dam

Ralma Goldwyn Garnet-ET EX-91
2-03 2x 340d 22121 4.6 1009 3.1 687
3-03 2x 365d 24524 4.8 1177 3.2 787
4-06 2x 365d 32527 5.0 1622 3.2 1034

4th Dam

Ralma Sept Storm Crystal-ET
EX-94-2E GMD DOM
2-01 2x 365d 34130 4.4 1494 3.0 1017
3-03 2x 365d 36760 4.7 1722 3.1 1124
4-07 2x 318d 32910 4.6 1508 3.0 973
5-07 2x 365d 38060 4.2 1607 3.0 1129
7-02 2x 365d 45380 4.6 2100 2.7 1225
Life: 2183d 208850 4.5 9319 3.0 6200
*2011 Junior All-American Aged Cow

5th Dam

Ralma Christmas Fudge-ET VG-88 GMD DOM
2-03 2x 365d 31810 4.1 1292 3.0 967
• 2011 Global Cow of the Year
• 13 Excellent and 30 Very Good Daughters

6th Dam

Ralma Juror Faith-ET EX-91 GMD DOM
2-02 2x 365d 39540 4.3 1697 3.0 1205
4-02 2x 365d 47860 4.5 2165 3.1 1497
• Nominated 2009 Global Cow of the Year
• 8 Excellent and 21 Very Good Daughters

LOT 39

Fresh: March 5, 2020
Due: May 9, 2021
Service Sire: Peak Tropic-ET
GTPI +2782 PTAT +2.71

SIEMERS MOGUL PETY

3010660326 EX-90
PTA +624M +12F +19P 99%R 8/20
PTA +1.9PL 3.15SCS -1.1DPR
PTA +1.59T +2.22UDC +1.09FLC 99%R 8/20
GTPI +2293 NM +237

RALMA GOLDWYN EMBLEM-ET

57220446 VG-87 VEVVV @ 6-06
2-00 2x 365d 28750 4.0 1136 2.9 844
3-06 2x 365d 33000 4.0 1317 2.9 966
4-11 2x 355d 35210 4.0 1395 2.8 997
6-00 2x 365d 39620 3.6 1407 2.9 1137
Life: 1772d 159290 3.9 6256 3.0 4727

RALMA PETY EMPIRE

3138542388 100%RHA Born: October 20, 2016
VG-85 VV+V+ @ 3-10 CTPI +2057
2-01 2x 365d 25880 4.2 1082 3.2 820
3-04 2x 183d 19794 3.9 778 2.9 569 RIP

MOUNTFIELD SSI DCY MOGUL-ET

3006972816 EX-93 GTPI +2342
PTA +583M +47F +17P 99%R 8/20
PTA +1.39T +2.28UDC +1.29FLC 99%R 8/20

RANSOM-RAIL EXPLODE PETY-ET

69379131 EX-90 EEV+E @ 4-00 GMD DOM
2-02 3x 365d 35100 4.1 1438 3.4 1176
3-10 3x 365d 52260 3.8 1978 3.3 1704

BRAEDALE GOLDWYN

CAN 10705608 GP-84-CAN GTPI +1862
PTA -730M -7F -13P 99%R 8/20
PTA +.98T +.55UDC +.83FLC 99%R 8/20

RALMA SHOTTLE EMERALD

53451995 VG-87 VVV+E @ 5-03
2-02 2x 362d 31260 3.6 1126 2.8 867
3-03 2x 365d 33710 3.5 1194 2.7 907
4-09 2x 321d 28470 3.3 944 2.8 785
5-09 2x 365d 36550 3.5 1277 2.7 981
Life: 1586d 139130 3.5 4863 2.7 3811

3th Dam

Ralma Sept Storm Crystal-ET

EX-94-2E GMD DOM
2-01 2x 365d 34130 4.4 1494 3.0 1017
3-03 2x 365d 36760 4.7 1722 3.1 1124
4-07 2x 318d 32910 4.6 1508 3.0 973
5-07 2x 365d 38060 4.2 1607 3.0 1129
7-02 2x 365d 45380 4.6 2100 2.7 1225
Life: 2183d 208850 4.5 9319 3.0 6200
*2011 Junior All-American Aged Cow

4th Dam

Ralma Christmas Fudge-ET VG-88 GMD DOM

2-03 2x 365d 31810 4.1 1292 3.0 967
• 2011 Global Cow of the Year
• 13 Excellent and 30 Very Good Daughters

5th Dam

Ralma Juror Faith-ET EX-91 GMD DOM

2-02 2x 365d 39540 4.3 1697 3.0 1205
4-02 2x 365d 47860 4.5 2165 3.1 1497
• Nominated 2009 Global Cow of the Year
• 8 Excellent and 21 Very Good Daughters

LOT 40

Fresh: November 19, 2019
Due: December 14, 2020
Service Sire: OCD Spring Samuri-ET
GTPI +2700

WALNUTLAWN SOLOMON-ET

CAN 11775998
PTA -450M -13F -8P 99%R 8/20
PTA -1.7PL 2.86SCS +.1DPR
PTA +2.69T +1.69UDC +.60FLC 99%R 8/20
GTPI +1993 NM -173

RALMA GOLDWYN AMBITION-ET

74259052 PTPI +1973
*Full sister to Ralma Goldwyn Emblem-ET
VG-87, Dam of Lot 39

RALMA SOLOMON AMBROSIA

3138542435 99%RHA Born: September 3, 2017
VG-85 VVGV @ 2-11 PTPI +1981
PTA -302M -13F -2P -0.2DPR 1.79T 1.06UDC
2-02 2x 290d 24372 3.5 850 3.2 782 RIP

VAL-BISSON DOORMAN-ET

CAN 107281711 GTPI +2204
PTA -467M +14F +9P 99%R 8/20
PTA +2.57T +1.61UDC +.99FLC 99%R 8/20

MISTY SPRINGS LAVANGUARD SUE

CAN 9979603 VG-89-CAN
2-01 2x 365d 27486 4.4 1197 3.1 854
4-03 2x 365d 30123 4.6 1380 3.0 910

BRAEDALE GOLDWYN

CAN 10705608 GP-84-CAN GTPI +1862
PTA -730M -7F -13P 99%R 8/20
PTA +.98T +.55UDC +.83FLC 99%R 8/20

RALMA SHOTTLE EMERALD

53451995 VG-87 VVV+E @ 5-03
2-02 2x 362d 31260 3.6 1126 2.8 867
3-03 2x 365d 33710 3.5 1194 2.7 907
4-09 2x 321d 28470 3.3 944 2.8 785
5-09 2x 365d 36550 3.5 1277 2.7 981
Life: 1586d 139130 3.5 4863 2.7 3811

3th Dam

Ralma Sept Storm Crystal-ET

EX-94-2E GMD DOM
2-01 2x 365d 34130 4.4 1494 3.0 1017
3-03 2x 365d 36760 4.7 1722 3.1 1124
4-07 2x 318d 32910 4.6 1508 3.0 973
5-07 2x 365d 38060 4.2 1607 3.0 1129
7-02 2x 365d 45380 4.6 2100 2.7 1225
Life: 2183d 208850 4.5 9319 3.0 6200
*2011 Junior All-American Aged Cow

4th Dam

Ralma Christmas Fudge-ET VG-88 GMD DOM

2-03 2x 365d 31810 4.1 1292 3.0 967
• 2011 Global Cow of the Year
• 13 Excellent and 30 Very Good Daughters

5th Dam

Ralma Juror Faith-ET EX-91 GMD DOM

2-02 2x 365d 39540 4.3 1697 3.0 1205
4-02 2x 365d 47860 4.5 2165 3.1 1497
• Nominated 2009 Global Cow of the Year
• 8 Excellent and 21 Very Good Daughters

Faith in your Future



RALMA JUROR FAITH-ET EX-91

4th Dam of Lots 41 & 42

LOT 41

Fresh: April 3, 2020
Due: May 7, 2021
Service Sire: Woodcrest King Doc
GTPI +2755 PTAT +3.32

COYNE-FARMS DORCY-ET

139005002 VG-87
PTA +857M +0F +19P 99%R 8/20
PTA +2.1PL 2.86SCS -1.7DPR
PTA +.99T +2.15UDC +.72FLC 99%R 8/20
GTPI +2243 NM +179

RALMA ACHAIRMAN FORMAT

72300158 VG-85 EE+++ @ 4-01
2-03 2x 316d 23240 4.3 1001 3.0 707
3-03 2x 305d 23750 3.8 895 3.2 749
*Full sister to Ralma Chairman Fawn
EX-91-3E, Dam of Lot 27
Life: 1619d 129850 3.9 5044 3.1 3991

RALMA DORCY LAYOUT

74259034 100%RHA Born: April 18, 2015
EX-90 VEVVE @ 5-04 CTPI +2054
1-11 2x 290d 21440 4.2 896 3.3 705
2-11 2x 281d 25440 3.7 938 3.2 814
3-10 2x 359d 30970 3.9 1209 3.4 1041
4-11 2x 154d 16899 3.7 624 3.1 529 RIP

SANDY-VALLEY BOLTON-ET

131823833 EX-90 GTPI +1911
PTA +816M +20F +14P 99%R 8/20
PTA +.49T +.47UDC +.34FLC 99%R 8/20

COYNE-FARMS BRET DAFFERS-ET

61319723 EX-91 EV+EE @ 5-07
1-10 3x 365d 30240 4.5 1357 2.8 854
3-01 3x 365d 34280 4.4 1504 3.1 1068

RALMA ALTACHAIRMAN-ET

53774748 GTPI +1787
PTA -1035M -21F -16P 98%R 8/20
PTA +.88T +.67UDC +.17FLC 97%R 8/20

RALMA SHOTTLE FORMAL

52774521 VG-88 EEVVV @ 4-01
2-02 2x 365d 34870 3.9 1374 2.8 980
3-09 2x 322d 29670 3.8 1116 3.1 925
4-09 2x 365d 35570 3.6 1265 3.0 1053
5-10 2x 355d 34870 3.4 1202 2.8 986
Life: 1563d 146170 3.7 5424 2.9 4309

3rd Dam

Ralma Morty Fancy-ET EX-90 GMD
2-03 2x 365d 34410 3.8 1322 2.8 960
4-02 2x 313d 32020 3.7 1194 2.7 867
Lifetime: 992d 85020 3.8 3213 2.8 2408

4th Dam

Ralma Juror Faith-ET EX-91 GMD DOM
2-02 2x 365d 39540 4.3 1697 3.0 1205
4-02 2x 365d 47860 4.5 2165 3.1 1497
• Nominated 2009 Global Cow of the Year
• 8 Excellent and 21 Very Good Daughters

5th Dam

Ralma Leadman Fashion VG-89
4-10 2x 365d 40710 3.7 1494 2.8 1155

6th Dam

Ralma Melwood Fortress NS

7th Dam

Ralma Golden Fortune VG-88 GMD DOM
3-02 2x 365d 32540 4.0 1292 3.3 1090

8th Dam

Ralma Nugget Goldie VG-86 GMD DOM
6-10 2x 365d 31810 3.8 1205 3.3 1035
Life: 2553d 205540 3.6 7485

LOT 42

Fresh: May 26, 2020
Bred: September 16, 2020
Service Sire: Woodcrest King Doc (sexed)
GTPI +2755 PTAT +3.32

GENERATIONS EPIC-ET

CAN 11104016 EX-94
PTA +649M +5F +17P 99%R 8/20
PTA +2.0PL 2.91SCS +.1DPR
PTA +.97T +.53UDC +.95FLC 99%R 8/20
GTPI +2180 NM +123

RALMA SHTL GINGERSNAP-ET

53774731 VG-87 VVVVV @ 4-01
2-00 2x 365d 28900 3.8 1106 2.9 833
3-07 2x 307d 28180 3.9 1109 3.0 836
4-07 2x 326d 28920 3.3 961 2.9 839
Life: 1208d 100950 3.7 3741 2.9 2978

RALMA EPIC GIFT

57220957 100%RHA Born: July 20, 2012
EX-91-2E EEVEE @ 6-11 GTPI +1948
2-01 2x 299d 22100 3.6 799 2.7 602
3-00 2x 365d 33050 3.5 1147 2.7 898
4-04 2x 308d 33320 3.3 1109 2.6 882
5-04 2x 365d 38330 3.6 1369 2.7 1017
6-08 2x 348d 44060 3.4 1510 2.6 1129
Life: 1811d 178080 3.5 6186 2.7 4750

CHARLESDALE SUPERSTITION-ET

62065919 GTPI +1994
PTA +737M -31F +13P 99%R 8/20
PTA -.05T -.03UDC -.40FLC 99%R 8/20

TRAMILDA-N BAXTER EMILY-ET

139232811 VG-85-CAN
2-05 2x 282d 30946 4.2 1287 3.2 1001

PICSTON SHOTTLE-ET

GBR 598172 GTPI +1894
PTA +61M +5F -6P 99%R 8/20
PTA +.32T -.29UDC -.27FLC 99%R 8/20

RALMA CHRISTMAS COOKIE-ET

52357927 VG-89 VVVVE @ 3-07 DOM
2-06 2x 365d 28710 4.5 1297 3.2 913

3rd Dam

Ralma Christmas Fudge-ET VG-88 GMD DOM
2-03 2x 365d 31810 4.1 1292 3.0 967

- 2011 Global Cow of the Year
- 13 Excellent and 30 Very Good Daughters

4th Dam

Ralma Juror Faith-ET EX-91 GMD DOM

2-02 2x 365d 39540 4.3 1697 3.0 1205
4-02 2x 365d 47860 4.5 2165 3.1 1497

- Nominated 2009 Global Cow of the Year
- 8 Excellent and 21 Very Good Daughters

5th Dam

Ralma Leadman Fashion VG-89

4-10 2x 365d 40710 3.7 1494 2.8 1155

6th Dam

Ralma Melwood Fortress NS

7th Dam

Ralma Golden Fortune VG-88 GMD DOM

3-02 2x 365d 32540 4.0 1292 3.3 1090

8th Dam

Ralma Nugget Goldie VG-86 GMD DOM

6-10 2x 365d 31810 3.8 1205 3.3 1035

Life: 2553d 205540 3.6 7485

9th Dam

Yendor Jaque Pioneer EX-90 GMD

8-06 2x 305d 26530 3.6 963

LOT 43

Due: October 10, 2020
Service Sire: OCD Spring Samuri-ET
GTPI +2700

MORNINGVIEW MCC KINGBOY-ET

72044077 EX-92
PTA +873M +25F +24P 99%R 8/20
PTA -.9PL 2.80SCS +.6DPR
PTA +2.05T +1.53UDC +.42FLC 99%R 8/20
GTPI +2364 NM +175

RALMA DASHAWN GAME

74259047 PTPI +1884

RALMA KINGBOY GAME ON

3138542430 99%RHA Born: August 13, 2017
GP-82 V++++ @ 3-00 PTPI +2114
PTA 934M 4F 18P -1.1DPR 1.55T 0.85UDC
2-01 2x 331d 26361 3.6 943 3.0 790

DE-SU BKM MCCUTCHEN 1174-ET

69990138 EX-93 GTPI +2250
PTA +304M +27F +13P 99%R 8/20
PTA +2.23T +1.48UDC +1.16FLC 99%R 8/20

MORNINGVIEW SUPER MEGAN-ET

68654508 EX-91 EEVVE @ 4-11 DOM
2-08 2x 365d 33980 3.9 1318 3.0 1027
4-02 2x 365d 37720 3.7 1405 2.9 1094
5-05 2x 365d 32840 3.4 1108 2.7 880
Life: 1239d 113410 3.7 4194 2.9 3299

RONELEE BOLIVER DESHAWN-ET

139520686 EX-90 GTPI +1923
PTA +22M +0F +8P 99%R 8/20
PTA +.83T +.18UDC +.65FLC 98%R 8/20

RALMA EPIC GIFT

57220957 EX-91-2E EEVEE @ 6-11
2-01 2x 299d 22100 3.6 799 2.7 602
3-00 2x 365d 33050 3.5 1147 2.7 898
4-04 2x 308d 33320 3.3 1109 2.6 882
5-04 2x 365d 38330 3.6 1369 2.7 1017
6-08 2x 348d 44060 3.4 1510 2.6 1129
Life: 1811d 178080 3.5 6186 2.7 4750

3rd Dam

Ralma Shtle Gingersnap-ET VG-87

2-00 2x 365d 28900 3.8 1106 2.9 833

3-07 2x 307d 28180 3.9 1109 3.0 836

4-07 2x 326d 28920 3.3 961 2.9 839

Life: 1208d 100950 3.7 3741 2.9 2978

4th Dam

Ralma Christmas Cookie-ET VG-89 DOM

2-06 2x 365d 28710 4.5 1297 3.2 913

5th Dam

Ralma Christmas Fudge-ET VG-88 GMD DOM

2-03 2x 365d 31810 4.1 1292 3.0 967

- 2011 Global Cow of the Year
- 13 Excellent and 30 Very Good Daughters

6th Dam

Ralma Juror Faith-ET EX-91 GMD DOM

2-02 2x 365d 39540 4.3 1697 3.0 1205

4-02 2x 365d 47860 4.5 2165 3.1 1497

- Nominated 2009 Global Cow of the Year
- 8 Excellent and 21 Very Good Daughters



RALMA ACELREOWN JOLLY VG-86

Sells as Lot 44; Daughter of Lot 46

LOT 44

Fresh: June 15, 2020
 Bred: August 28, 2020
 Service Sire: Woodcrest King Doc
 GTPI +2755 PTAT +3.32

RALMA ACELREOWN JOLLY

3138542423 100%RHA Born: June 5, 2017
 VG-86 VV+VV @ 3-02 CTPI +2381
 PTA 196M 44F 14P 0.2DPR 1.33T 1.22UDC
 1-11 2x 317d 22930 4.3 988 3.1 715

LOT 45

RALMA HELIX JUMPIN

3138542433 100%RHA Born: September 1, 2017
 PTPI +2639
 PTA 912M 90F 51P -1.6DPR 0.8T 0.37UDC
 2-01 2x 285d 20319 4.9 996 3.5 717
 *Maternal sister to Lot 44

Due: September 26, 2020

PEAK ACCELREOWN-ET

3129016332
 PTA +534M +62F +19P 99%R 8/20
 PTA +3.4PL 3.01SCS +.6DPR
 PTA +1.77T +2.24UDC +.76FLC 95%R 8/20
 GTPI +2626 NM +504

RALMA CM JOY

57220928 EX-90 EE++E @ 6-05
 2-01 2x 305d 23210 4.2 973 3.1 716
 3-01 2x 308d 23630 4.2 985 3.2 760
 4-01 2x 294d 24820 4.1 1016 3.3 815
 5-01 2x 327d 30940 4.1 1278 3.2 1004
 6-01 2x 365d 32690 4.0 1307 3.3 1073
 Life: 1680d 138520 4.1 5688 3.2 4492
 *Maternal sister to Ralma Headliner Jackpot-ET
 EX-91-2E, Dam of Lots 5, 7, 8, 9, 10, 11 & 12

MR OCD ROBUST DONATELLO-ET

3006989495 GTPI +2487
 PTA +671M +51F +30P 99%R 8/20
 PTA +.17T +.46UDC -.13FLC 99%R 8/20

ALNA MOGUL ROSA

CAN 107801055 VG-87 VVV+V @ 2-10
 2-06 2x 365d 30370 4.4 1322 3.5 1048

E-LONGVIEW CM-ET

62190170 EX-90 GTPI +2089
 PTA +319M +36F +13P 99%R 8/20
 PTA -.25T -.57UDC -1.07FLC 99%R 8/20

RALMA MANOMAN BLUEJAY-ET

55641680 VG-87 VVVVV @ 2-11 DOM
 2-01 2x 365d 29220 4.3 1252 3.2 932

AOT SILVER HELIX-ET

3131083927 VG-86
 PTA +1919M +128F +68P 99%R 8/20
 PTA +2.0PL 3.01SCS -1.0DPR
 PTA +1.39T +1.05UDC +.27FLC 98%R 8/20
 GTPI +2942 NM +775

RALMA PLATINUM JAX-ET

72300225 VG-87 EE++V @ 4-06
 2-01 2x 365d 25910 4.5 1178 3.4 869
 3-05 2x 289d 25950 4.6 1188 3.4 875
 4-04 2x 289d 29810 4.7 1404 3.3 995
 5-03 2x 271d 24530 4.3 1043 3.5 864
 Life: 1265d 109240 4.5 4948 3.4 3713

2nd Dam

Ralma CM Joy EX-90

Life: 1680d 138520 4.1 5688 3.2 4492

Faith in your Future

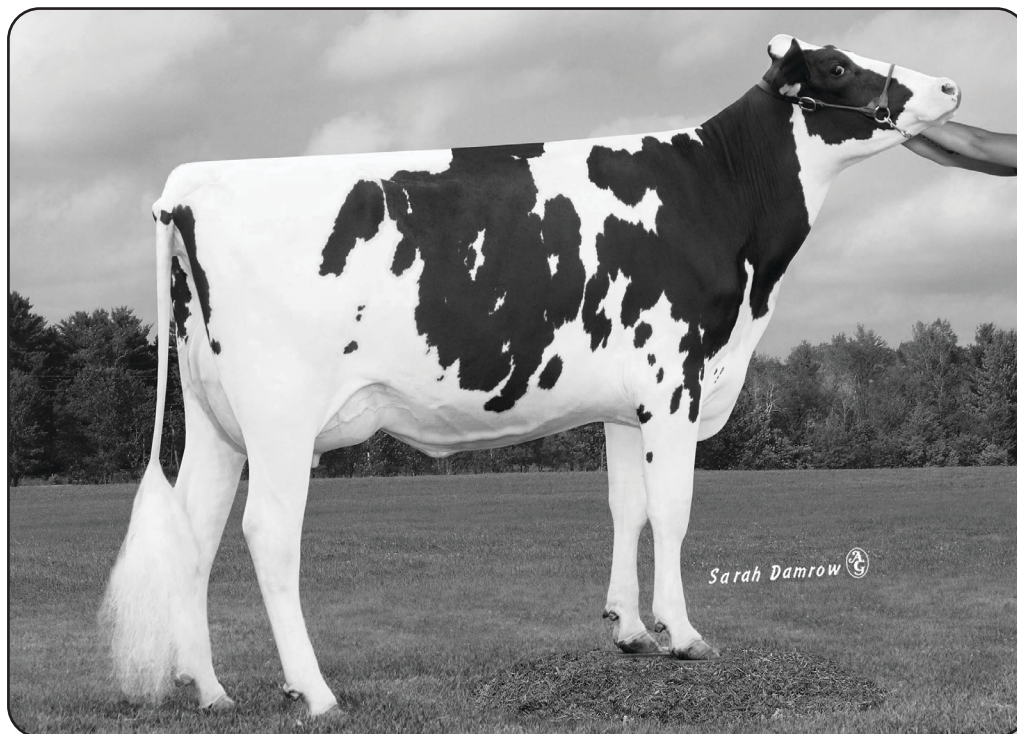

RALMA MANOMAN BLUEJAY-ET VG-87

Dam of Lot 46; 2nd Dam of Lot 44; 3rd Dam of Lot 45

LOT 46

Fresh: October 19, 2020
Due: January 26, 2020
Service Sire: OCD Spring Samuri-ET
GTPI +2700

E-LONGVIEW CM-ET

62190170 EX-90 GTPI +2089
PTA +319M +36F +13P 99%R 8/20
PTA -.25T -.57UDC -1.07FLC 99%R 8/20

RALMA MANOMAN BLUEJAY-ET

55641680 VG-87 VVVVV @ 2-11 DOM
2-01 2x 365d 29220 4.3 1252 3.2 932

RALMA CM JOY

57220928 100%RHA Born: April 29, 2012
EX-90 EE++E @ 6-05 GTPI +2045
2-01 2x 305d 23210 4.2 973 3.1 716
3-01 2x 308d 23630 4.2 985 3.2 760
4-01 2x 294d 24820 4.1 1016 3.3 815
5-01 2x 327d 30940 4.1 1278 3.2 1004
6-01 2x 365d 32690 4.0 1307 3.3 1073
7-05 2x 305d 31665 4.3 1359 3.1 995 RIP

JEWEL-ACRES SHARKY-ET

131184495 GTPI +1891
PTA +916M +22F +32P 99%R 8/20
PTA -1.65T -2.53UDC -.60FLC 99%R 8/20

AUTUMN-RIDGE OTSD BAMBOO-ET

134357010 EX-91-2E EEEEE @ 6-00 GMD DOM
1-11 2x 365d 30690 3.6 1117 3.2 985
3-09 2x 365d 39760 4.3 1712 3.4 1359

LONG-LANGS OMAN OMAN-ET

135746776 VG-85 GTPI +2078
PTA +109M +22F +30P 99%R 8/20
PTA -.56T -.52UDC -1.24FLC 99%R 8/20

RALMA SHOTTLE CHICKADEE-ET

52774590 VG-88 EEVVV @ 4-02 DOM
2-00 2x 365d 34590 4.0 1396 3.0 1046
4-00 2x 271d 32870 3.8 1242 2.7 891

**Maternal sister to
Ralma Headliner Jackpot-ET EX-91-2E,
Dam of Lots 5, 7, 8, 9, 10, 11 & 12*

3rd Dam

Ralma Finley C-F Choice-ET EX-90 GMD DOM
2-03 3x 365d 40980 3.6 1476 3.1 1286
6-09 3x 365d 44260 3.6 1587 2.9 1290

4th Dam

Ralma Christmas Fudge-ET VG-88 GMD DOM
2-03 2x 365d 31810 4.1 1292 3.0 967

- 2011 Global Cow of the Year
- 13 Excellent and 30 Very Good Daughters

5th Dam

Ralma Juror Faith-ET EX-91 GMD DOM
2-02 2x 365d 39540 4.3 1697 3.0 1205
4-02 2x 365d 47860 4.5 2165 3.1 1497

- Nominated 2009 Global Cow of the Year
- 8 Excellent and 21 Very Good Daughters

6th Dam

Ralma Leadman Fashion VG-89
4-10 2x 365d 40710 3.7 1494 2.8 1155

7th Dam

Ralma Melwood Fortress NS

8th Dam

Ralma Golden Fortune VG-88 GMD DOM
3-02 2x 365d 32540 4.0 1292 3.3 1090

Faith in your Future



RALMA BOLTON CELEBRATE-ET EX-90

Dam of Lot 47; 2nd Dam of Lot 49

LOT 47

Fresh: April 9, 2020
Bred: September 8, 2020
Service Sire: Woodcrest King Doc
GTPI +2755 PTAT +3.32

MR CHASSITY GOLD CHIP-ET

140145553 EX-95
PTA -638M -23F -39P 99%R 8/20
PTA +.1PL 2.78SCS -1.6DPR
PTA +1.52T +1.30UDC +1.17FLC 99%R 8/20
GTPI +1757 NM -184

RALMA BOLTON CELEBRATE-ET

53451969 EX-90 VEVVE @ 5-06
2-01 2x 365d 30250 4.6 1394 3.0 915
3-03 2x 365d 29960 4.4 1323 3.1 916
4-09 2x 365d 34410 4.2 1458 3.0 1021
6-01 2x 357d 29360 3.8 1116 2.9 851
Life: 1557d 128500 4.3 5481 3.0 3861

RALMA GOLD CHIP CENTURY-ET

74259003 100%RHA Born: October 9, 2014
EX-90 VEVVE @ 5-10 CTPI +1842
2-03 2x 349d 26630 4.2 1120 3.2 843
3-04 2x 333d 28780 3.9 1110 3.1 884
4-05 2x 328d 29360 4.0 1184 3.1 896

BRAEDALE GOLDWYN

CAN 10705608 GP-84-CAN GTPI +1862
PTA -730M -7F -13P 99%R 8/20
PTA +.98T +.55UDC +.83FLC 99%R 8/20

REGANCREST S CHASSITY-ET

62496899 EX-92 EEEVE @ 4-05 GMD DOM
2-01 2x 365d 36680 4.3 1567 3.1 1124
3-10 2x 365d 42280 4.3 1798 2.5 1070

SANDY-VALLEY BOLTON-ET

131823833 EX-90 GTPI +1911
PTA +816M +20F +14P 99%R 8/20
PTA +.49T +.47UDC +.34FLC 99%R 8/20

RALMA CHRISTMAS FUDGE-ET

51547373 VG-88 VVEEV @ 2-09 GMD DOM
2-03 2x 365d 31810 4.1 1292 3.0 967
*2011 Global Cow of the Year

3rd Dam

Ralma Juror Faith-ET EX-91 GMD DOM

2-02 2x 365d 39540 4.3 1697 3.0 1205

4-02 2x 365d 47860 4.5 2165 3.1 1497

- Nominated 2009 Global Cow of the Year
- 8 Excellent and 21 Very Good Daughters

4th Dam

Ralma Leadman Fashion VG-89

4-10 2x 365d 40710 3.7 1494 2.8 1155

5th Dam

Ralma Melwood Fortress NS

6th Dam

Ralma Golden Fortune VG-88 GMD DOM

3-02 2x 365d 32540 4.0 1292 3.3 1090

7th Dam

Ralma Nugget Goldie VG-86 GMD DOM

6-10 2x 365d 31810 3.8 1205 3.3 1035

LOT 48

Fresh: July 31, 2020

MYR-MATT MOGUL PLATINUM

71909652

PTA +1019M +60F +37P 99%R 8/20

PTA +2.1PL 2.86SCS +.5DPR

PTA +1.01T +1.01UDC +.87FLC 97%R 8/20

GTPI +2595 NM +464

RALMA BEEMER LICORICE

74259099 PTPI +1828

2-01 2x 284d 22050 4.1 901 3.0 666

RALMA PLATINUM LOLLIPOP

3138542504 99%RHA Born: July 27, 2018

PTPI +2211

PTA 515M 30F 15P -1.5DPR 1.21T 1.09UDC

MOUNTFIELD SSI DCY MOGUL-ET

3006972816 EX-93 GTPI +2342

PTA +583M +47F +17P 99%R 8/20

PTA +1.39T +2.28UDC +1.29FLC 99%R 8/20

EDG CLAIRE CLING-ET

MYR-MATT SUPER PENNY-ET

141163334 EX-90-2E EEEEV @ 6-10

3-08 3x 305 35400 2.9 1044 3.0 1066

POL BUTTE MC BEEMER-ET

CAN 7525863 EX-92 GTPI +1765

PTA -52M -3F -6P 99%R 8/20

PTA +2.33T +1.36UDC +.98FLC 99%R 8/20

RALMA TEMPO LIME

72300238 GP-80 +VGG+ @ 2-06

2-00 2x 252d 19310 3.5 680 2.9 566

3rd Dam

Ralma Finley C-F Choice-ET EX-90 GMD DOM

2-03 3x 365d 40980 3.6 1476 3.1 1286

6-09 3x 365d 44260 3.6 1587 2.9 1290

4th Dam

Ralma Christmas Fudge-ET VG-88 GMD DOM

2-03 2x 365d 31810 4.1 1292 3.0 967

- 2011 Global Cow of the Year

- 13 Excellent and 30 Very Good Daughters

5th Dam

Ralma Juror Faith-ET EX-91 GMD DOM

2-02 2x 365d 39540 4.3 1697 3.0 1205

4-02 2x 365d 47860 4.5 2165 3.1 1497

- Nominated 2009 Global Cow of the Year

- 8 Excellent and 21 Very Good Daughters

6th Dam

Ralma Leadman Fashion VG-89

4-10 2x 365d 40710 3.7 1494 2.8 1155

7th Dam

Ralma Melwood Fortress NS

8th Dam

Ralma Golden Fortune VG-88 GMD DOM

3-02 2x 365d 32540 4.0 1292 3.3 1090

LOT 49

Fresh: February 22, 2020

Due: March 30, 2021

Service Sire: Woodcrest King Doc

GTPI +2755 PTAT +3.32

AOT SILVER HELIX-ET

3131083927 VG-86

PTA +1919M +128F +68P 99%R 8/20

PTA +2.0PL 3.01SCS -1.0DPR

PTA +1.39T +1.05UDC +.27FLC 98%R 8/20

GTPI +2942 NM +775

RALMA GOLD CHIP CENTURY-ET

74259003 EX-90 VEVVE @ 5-10

2-03 2x 349d 26630 4.2 1120 3.2 843

3-04 2x 333d 28780 3.9 1110 3.1 884

4-05 2x 328d 29360 4.0 1184 3.1 896

RALMA HELIX CLASSIC

3138542400 100%RHA Born: January 22, 2017

VG-88 VV+VV @ 3-07 CTPI +2376

PTA 712M 54F 24P -1.4DPR 0.97T 1.11UDC

2-01 2x 291d 21770 4.3 945 3.1 680

3-01 2x 195d 21242 4.0 841 2.9 612 RIP

SEAGULL-BAY SILVER-ET

72156794 GTPI +2561

PTA +617M +73F +31P 99%R 8/20

PTA +1.61T +2.00UDC +1.33FLC 99%R 8/20

COOKIECUTTER SSIRE HAS-ET

3012489198 VG-88 EE++E @ 4-04 DOM

3-11 3x 365d 43860 4.0 1747 3.2 1402

Life: 1122d 105510 4.4 4638 3.3 3476

MR CHASSITY GOLD CHIP-ET

140145553 EX-95 GTPI +1757

PTA -638M -23F -39P 99%R 8/20

PTA +1.52T +1.30UDC +1.17FLC 99%R 8/20

RALMA BOLTON CELEBRATE-ET

53451969 EX-90 VEVVE @ 5-06

4-09 2x 365d 34410 4.2 1458 3.0 1021

Life: 1557d 128500 4.3 5481 3.0 3861

3rd Dam

Ralma Christmas Fudge-ET VG-88 GMD DOM

2-03 2x 365d 31810 4.1 1292 3.0 967

- 2011 Global Cow of the Year

- 13 Excellent and 30 Very Good Daughters

4th Dam

Ralma Juror Faith-ET EX-91 GMD DOM

2-02 2x 365d 39540 4.3 1697 3.0 1205

4-02 2x 365d 47860 4.5 2165 3.1 1497

- Nominated 2009 Global Cow of the Year

- 8 Excellent and 21 Very Good Daughters

5th Dam

Ralma Leadman Fashion VG-89

4-10 2x 365d 40710 3.7 1494 2.8 1155

6th Dam

Ralma Melwood Fortress NS

7th Dam

Ralma Golden Fortune VG-88 GMD DOM

3-02 2x 365d 32540 4.0 1292 3.3 1090

LOT 50

Fresh: June 9, 2020
Bred: September 3, 2020
Service Sire: Kingemerling Helx Doctor-ET
GTPI +2867

FUSTEAD GOLDWYN GUTHRIE-ET

137191143 EX-94
PTA -484M -6F -5P 99%R 8/20
PTA -.7PL 2.94SCS -.8DPR
PTA +1.76T +1.36UDC +.79FLC 99%R 8/20
GTPI +1988 NM -55

RALMA SHAMROCK POT OF GOLD

57220437 VG-86 VVV+V @ 2-05
2-00 2x 311d 22420 4.0 905 2.7 616
2-11 2x 365d 32450 3.8 1233 2.8 924
4-03 2x 308d 30140 3.7 1124 2.7 823
5-03 2x 201d 20030 3.5 702 2.8 558
Life: 1262d 110070 3.8 4159 2.8 3072

RALMA GUTHRIE IRISH

74259077 100%RHA Born: February 2, 2016
VG-87 EVVVV @ 4-06 CTPI +1960
PTA -260M -9F -11P -0.6DPR 1.72T 0.81UDC
2-00 2x 303d 22370 3.8 856 2.9 644
3-00 2x 365d 32090 3.9 1240 3.0 972

84 days fresh,
milking 127 pounds!

BRAEDALE GOLDWYN

CAN 10705608 GP-84-CAN GTPI +1862
PTA -730M -7F -13P 99%R 8/20
PTA +.98T +.55UDC +.83FLC 99%R 8/20

REGANCREST-MWS BRIT-ET

60870676 EX-90 EEEVV @ 4-11 DOM
1-11 2x 365d 31080 3.4 1066 2.8 866
4-06 2x 365d 28450 3.7 1044 2.7 764

LADYS-MANOR PL SHAMROCK-ET

68977120 EX-90 GTPI +2307
PTA +880M +21F +9P 99%R 8/20
PTA -.08T +.37UDC -.15FLC 99%R 8/20

RALMA GOLDEN COLOR-ET

55641618 VG-87 VVVVV @ 6-04
2-02 2x 365d 30420 3.6 1107 2.9 878
3-09 2x 365d 35540 3.4 1218 2.8 992
5-05 2x 365d 42140 4.0 1706 2.7 1144
Life: 1637d 151070 3.7 5613 2.9 4318

3rd Dam

Ralma Christmas Fudge-ET VG-88 GMD DOM
2-03 2x 365d 31810 4.1 1292 3.0 967

- 2011 Global Cow of the Year
- 13 Excellent and 30 Very Good Daughters

4th Dam

Ralma Juror Faith-ET EX-91 GMD DOM

2-02 2x 365d 39540 4.3 1697 3.0 1205

4-02 2x 365d 47860 4.5 2165 3.1 1497

- Nominated 2009 Global Cow of the Year
- 8 Excellent and 21 Very Good Daughters

5th Dam

Ralma Leadman Fashion VG-89

4-10 2x 365d 40710 3.7 1494 2.8 1155

6th Dam

Ralma Melwood Fortress NS

7th Dam

Ralma Golden Fortune VG-88 GMD DOM

3-02 2x 365d 32540 4.0 1292 3.3 1090

LOT 51

Due: March 15, 2021
Service Sire: De-Su Millington 12074-ET
GTPI +2752

EDG RUBICON-ET

72128125
PTA +756M +94F +39P 99%R 8/20
PTA +4.5PL 2.88SCS -2.2DPR
PTA +1.27T +.72UDC +1.93FLC 99%R 8/20
GTPI +2755 NM +681

RALMA KINGBOY KITE

3138542399 GP-84 VVVG+ @ 2-05
2-02 2x 253d 18280 4.5 822 3.4 614

RALMA RUBICON FRISBEE

3138542547 99%RHA Born: March 3, 2019
PTPI +2431
PTA 265M 55F 26P -1.6DPR 1.47T 0.93UDC

MOUNTFIELD SSI DCY MOGUL-ET

3006972816 EX-93 GTPI +2342
PTA +583M +47F +17P 99%R 8/20
PTA +1.39T +2.28UDC +1.29FLC 99%R 8/20

SANDY-VALLEY ROBUST RUBY-ET

69998487 EX-90-2E EEEEEV @ 9-01
6-00 3x 336d 37140 3.4 1248 3.2 1181
Life: 1312d 117780 3.5 4069 3.1 3675

MORNINGVIEW MCC KINGBOY-ET

72044077 GTPI +2364
PTA +873M +25F +24P 99%R 8/20
PTA +2.05T +1.53UDC +.42FLC 99%R 8/20

RALMA WINDBROOK KITE

57220441 VG-85 VV+VV @ 3-05
2-00 2x 365d 24830 4.7 1155 3.2 804
3-01 2x 331d 19290 5.2 1006 3.7 711
4-02 2x 320d 28740 4.6 1315 3.2 924

3rd Dam

Ralma Gold Crisp-ET VG-86

2-02 2x 314d 25640 4.4 1120 3.3 835

3-02 2x 365d 26860 4.0 1079 3.5 927

4-04 2x 298d 27820 4.3 1191 3.3 905

4th Dam

Ralma Christmas Fudge-ET VG-88 GMD DOM

2-03 2x 365d 31810 4.1 1292 3.0 967

5th Dam

Ralma Juror Faith-ET EX-91 GMD DOM

2-02 2x 365d 39540 4.3 1697 3.0 1205

4-02 2x 365d 47860 4.5 2165 3.1 1497

6th Dam

Ralma Leadman Fashion VG-89

4-10 2x 365d 40710 3.7 1494 2.8 1155

7th Dam

Ralma Melwood Fortress NS

8th Dam

Ralma Golden Fortune VG-88 GMD DOM

3-02 2x 365d 32540 4.0 1292 3.3 1090

9th Dam

Ralma Nugget Goldie VG-86 GMD DOM

6-10 2x 365d 31810 3.8 1205 3.3 1035

Life: 2553d 205540 3.6 7485

10th Dam

Yendorra Jaque Pioneer EX-90 GMD

8-06 2x 305d 26530 3.6 963

Faith in your Future

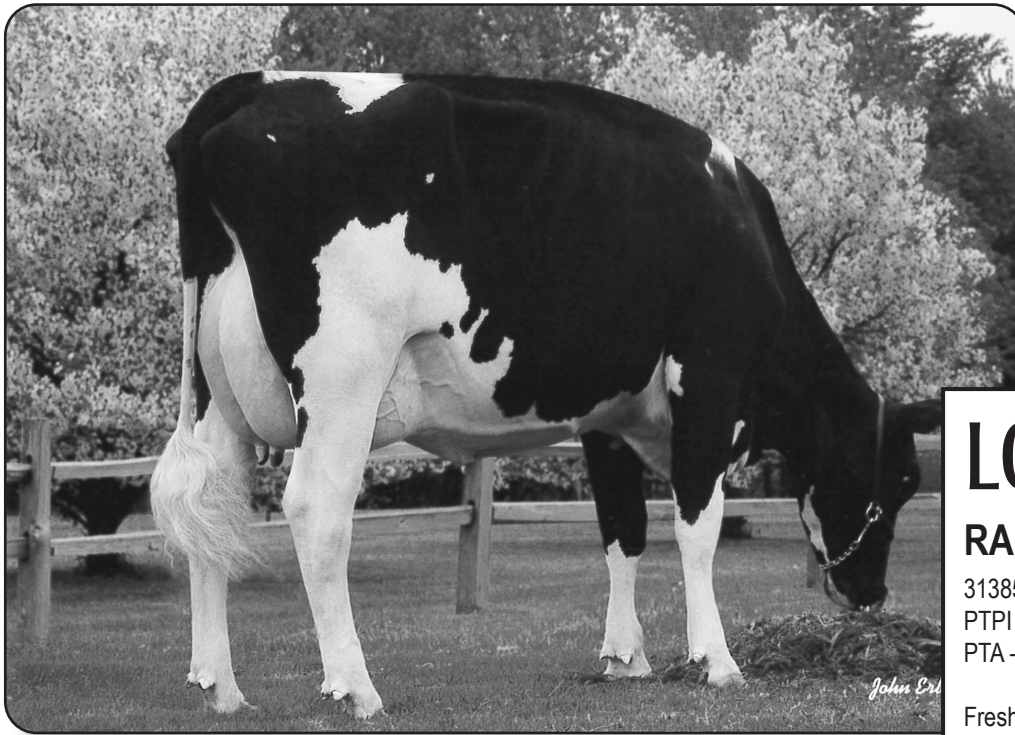

RALMA CHRISTMAS FUDGE-ET VG-88

3rd Dam of Lots 50 & 52

LOT 52

Fresh: December 8, 2019
Due: April 5, 2021
Service Sire: Kingemerling Helx Doctor-ET
GTPI +2867

JENNY-LOU MCUTCHEN CRANK IT

70412495 EX-90
PTA +583M +32F +28P 99%R 8/20
PTA -.4PL 2.63SCS -.6DPR
PTA +1.46T +1.56UDC +.57FLC 99%R 8/20
GTPI +2400 NM +236

RALMA HILL COIN

72300197 VG-89 VEV+E @ 5-07
2-00 2x 286d 20500 4.2 865 2.9 602
2-11 2x 283d 20920 4.3 900 3.4 701
4-00 2x 305d 32840 4.1 1349 3.1 1028
5-03 2x 303d 33860 3.9 1330 3.0 1000
Life: 1441d 133490 4.1 5449 3.1 4129

RALMA CRANK OUT THE CASH

3138542373 99%RHA Born: September 8, 2016
VG-87 EVE+V @ 3-11 CTPI +2263
PTA 91M 32F 12P -0.8DPR 1.4T 1.13UDC
1-11 2x 365d 25700 4.3 1111 3.4 873
3-03 2x 271d 26022 5.1 1331 3.3 847 RIP

DE-SU BKM MCCUTCHEN 1174-ET

69990138 EX-93 GTPI +2250
PTA +304M +27F +13P 99%R 8/20
PTA +2.23T +1.48UDC +1.16FLC 99%R 8/20

JENNY-LOU IOTA 3157

3008967490 VG-87 VV+VV @ 3-07
1-11 3x 105d 9540 4.0 379 3.2 308

LOTTA-HILL SHOTTLE 41-ET

62942427 GTPI +2113
PTA +788M +13F +1P 99%R 8/20
PTA +.34T +.97UDC -.15FLC 99%R 8/20

RALMA BOLTON CELEBRATE-ET

53451969 EX-90 VEVVE @ 5-06
2-01 2x 365d 30250 4.6 1394 3.0 915
3-03 2x 365d 29960 4.4 1323 3.1 916
4-09 2x 365d 34410 4.2 1458 3.0 1021
6-01 2x 357d 29360 3.8 1116 2.9 851
Life: 1557d 128500 4.3 5481 3.0 3861

LOT 53

RALMA SOLOMON CASHIER

3138542513 99%RHA Born: September 1, 2018
PTPI +2128
PTA -180M 10F 2P -0.4DPR 2.05T 1.41UDC

Fresh: September 5, 2020

WALNUTLAWN SOLOMON-ET

CAN 11775998
PTA -450M -13F -8P 99%R 8/20
PTA -1.7PL 2.86SCS +.1DPR
PTA +2.69T +1.69UDC +.60FLC 99%R 8/20
GTPI +1993 NM -173

RALMA CRANK OUT THE CASH

3138542373 VG-87 EVE+V @ 3-11
1-11 2x 365d 25700 4.3 1111 3.4 873

3rd Dam

Ralma Christmas Fudge-ET VG-88 GMD DOM
2-03 2x 365d 31810 4.1 1292 3.0 967

- 2011 Global Cow of the Year
- 13 Excellent and 30 Very Good Daughters

4th Dam

Ralma Juror Faith-ET EX-91 GMD DOM
2-02 2x 365d 39540 4.3 1697 3.0 1205
4-02 2x 365d 47860 4.5 2165 3.1 1497

- Nominated 2009 Global Cow of the Year
- 8 Excellent and 21 Very Good Daughters

5th Dam

Ralma Leadman Fashion VG-89
4-10 2x 365d 40710 3.7 1494 2.8 1155

6th Dam

Ralma Melwood Fortress NS

7th Dam

Ralma Golden Fortune VG-88 GMD DOM
3-02 2x 365d 32540 4.0 1292 3.3 1090

Faith in your Future



RALMA FINLEY C-F CHERISH-ET EX-91-3E
3rd Dam of Lot 54

LOT 55

RALMA KINGBOY MISTLETOE

3138542456 99%RHA Born: December 13, 2017
GP-83 V++++ @ 2-08 PTPI +2126
PTA 464M 6F 15P -0.9DPR 1.52T 0.84UDC
1-11 2x 275d 21501 3.9 847 3.2 689 RIP

Fresh: December 4, 2019
Due: December 27, 2020
Service Sire: OCD Spring Samuri-ET
GTPI +2700

LOT 54

RALMA SPUR MARIGOLD

74259008 100%RHA Born: November 14, 2014
VG-89 EEEEEV @ 5-09 GTPI +1908
1-11 2x 349d 28270 3.6 1025 2.9 826
3-00 2x 365d 30530 3.8 1156 3.1 945
4-04 2x 365d 35040 3.8 1339 2.9 1027

Fresh: March 26, 2020
Bred: September 7, 2020
Service Sire: Peak Tropic-ET
GTPI +2782 PTAT +2.71

MORNINGVIEW MCC KINGBOY-ET

72044077 EX-92
PTA +873M +25F +24P 99%R 8/20
PTA -.9PL 2.80SCS +.6DPR
PTA +2.05T +1.53UDC +.42FLC 99%R 8/20
GTPI +2364 NM +175

RALMA SPUR MARIGOLD

74259008 VG-89 EEEEEV @ 5-09
1-11 2x 349d 28270 3.6 1025 2.9 826
3-00 2x 365d 30530 3.8 1156 3.1 945
4-04 2x 365d 35040 3.8 1339 2.9 1027

DE-SU 527 SPUR-ET

66636663 EX-99
PTA +968M -16F +0P 99%R 8/20
PTA +1.2PL 2.93SCS -2.8DPR
PTA +1.01T +.71UDC +.45FLC 99%R 8/20
GTPI +1901 NM -58

RALMA MOM CHRYSANTHEMUM

55641684 GP-83 +V+++ @ 3-05
2-01 2x 316d 26050 4.2 1089 3.1 820
3-01 2x 365d 34940 3.9 1373 3.1 1077
4-07 2x 271d 30710 4.4 1349 3.0 907

ENSENADA TABOO PLANET-ET

60597003 EX-92 GTPI +2057
PTA +1031M +14F +27P 99%R 8/20
PTA -.39T -.37UDC -1.4FLC 99%R 8/20

DE-SU 7012-ET

62720570 EX-92 EEEEE @ 7-04 GMD DOM
2-02 3x 365d 38340 3.1 1197 3.1 1171
6-06 3x 365d 49380 3.4 1695 2.8 1378

LONG-LANGS OMAN OMAN-ET

135746776 VG-85 GTPI +2078
PTA +109M +22F +30P 99%R 8/20
PTA -.56T -.52UDC -1.24FLC 99%R 8/20

RALMA BOLTON CHARISMA-ET

53478829 GP-84 VVF+V @ 2-08
2-02 2x 324d 27070 3.8 1036 3.0 802
3-01 2x 305d 23030 3.3 770 3.1 711

3rd Dam

Ralma Finley C-F Cherish-ET EX-91-3E
5-10 2x 356d 39248 3.2 1251 2.9 1130
7-00 2x 365d 41406 3.5 1440 2.9 1216

4th Dam

Ralma Christmas Fudge-ET VG-88 GMD DOM
2-03 2x 365d 31810 4.1 1292 3.0 967

5th Dam

Ralma Juror Faith-ET EX-91 GMD DOM
2-02 2x 365d 39540 4.3 1697 3.0 1205
4-02 2x 365d 47860 4.5 2165 3.1 1497

6th Dam

Ralma Leadman Fashion VG-89
4-10 2x 365d 40710 3.7 1494 2.8 1155

LOT 56

Fresh: July 11, 2020
Bred: September 7, 2020
Service Sire: Peak Tropic-ET
GTPI +2782 PTAT +2.71

55 days fresh, milking 115 lbs.
with 4.6% fat & 2.8% protein

AOT SILVER HELIX-ET

3131083927 VG-86
PTA +1919M +128F +68P 99%R 8/20
PTA +2.0PL 3.01SCS -1.0DPR
PTA +1.39T +1.05UDC +.27FLC 98%R 8/20
GTPI +2942 NM +775

RALMA YODER DIXIE

74259042 PTPI +2227
1-11 2x 128d 8980 3.9 354 3.1 275

RALMA HELIX DISCO

313854246 99%RHA Born: June 15, 2017
GP-82 ++F++ @ 2-03 CTPI +2580
PTA 680M 86F 36P -0.6DPR 1.02T 0.6UDC
1-11 2x 342d 23980 4.9 1164 3.2 814

*LOCATOR LIST COW
*TOP 5,000 COW

SEAGULL-BAY SILVER-ET

72156794 GTPI +2561
PTA +617M +73F +31P 99%R 8/20
PTA +1.61T +2.00UDC +1.33FLC 99%R 8/20

COOKIECUTTER SSIRE HAS-ET

3012489198 VG-88 EE++E @ 4-04 DOM
2-01 3x 365d 38700 4.5 1740 3.2 1252
3-11 3x 365d 43860 4.0 1747 3.2 1402
Life: 1122d 105510 4.4 4638 3.3 3476

WOODCREST MOGUL YODER-ET

72254526 EX-90 GTPI +2643
PTA +519M +81F +32P 99%R 8/20
PTA +.63T +1.04UDC +.47FLC 99%R 8/20

RALMA-RH MCCUTCHEN DOLLY-ET

72300173 GTPI +2112

3rd Dam

Ralma Goldwyn Clarinet-ET EX-91-2E
2-01 2x 365d 37780 4.4 1664 3.2 1205
4-00 2x 365d 38720 4.4 1689 3.2 1220
5-09 2x 365d 40080 4.6 1862 3.0 1200
Life: 1827d 151890 4.5 6806 3.2 4927

4th Dam

Ralma Christmas Fudge-ET VG-88 GMD DOM
2-03 2x 365d 31810 4.1 1292 3.0 967

- 2011 Global Cow of the Year
- 13 Excellent and 30 Very Good Daughters

5th Dam

Ralma Juror Faith-ET EX-91 GMD DOM
2-02 2x 365d 39540 4.3 1697 3.0 1205
4-02 2x 365d 47860 4.5 2165 3.1 1497

- Nominated 2009 Global Cow of the Year
- 8 Excellent and 21 Very Good Daughters

6th Dam

Ralma Leadman Fashion VG-89
4-10 2x 365d 40710 3.7 1494 2.8 1155

LOT 57

Fresh: November 15, 2019
Due: March 1, 2021
Service Sire: OCD Spring Samuri-ET
GTPI +2700

PLAIN-KNOLL KING ROYAL-ET

74564764 VG-86
PTA +302M +56F +36P 99%R 8/20
PTA +.0PL 3.11SCS -.3DPR
PTA +2.72T +2.13UDC +1.33FLC 98%R 8/20
GTPI +2616 NM +383

RALMA OAK SAVANNAH-ET

72300236 VG-85 VV+VV @ 3-10
2-01 2x 365d 27650 3.9 1080 3.0 843
3-05 2x 305d 32760 3.6 1192 2.8 923

RALMA KING ROYAL SAHARA

3138542449 99%RHA Born: November 23, 2017
VG-86 VVV+V @ 2-09 GTPI +2418
PTA 741M 48F 34P -2.5DPR 2.02T 1.12UDC
1-11 2x 294d 24283 4.1 987 3.2 768 RIP

MORNINGVIEW MCC KINGBOY-ET

72044077 GTPI +2364
PTA +873M +25F +24P 99%R 8/20
PTA +2.05T +1.53UDC +.42FLC 99%R 8/20

PLAIN-KNOLL MOGUL MARIAH

72190592 VG-88 VEVVV @ 3-11 GMD DOM
2-01 3x 305d 31200 3.2 1007 3.2 1014
3-09 3x 110d 12220 3.8 469 3.2 392

PINE-TREE ALTAOAK-ET

69169951 GTPI +2297
PTA +1438M +43F +37P 99%R 8/20
PTA +.38T -.02UDC +.00FLC 99%R 8/20

RALMA SHAMROCK CARNATION-ET

57220909 EX-90-2E EEVVE @ 6-09 DOM
2-02 2x 294d 23360 4.1 966 2.8 661
4-04 2x 305d 34920 3.8 1323 2.9 1003
5-08 2x 305d 37280 3.5 1304 2.9 1078
Life: 1523d 156970 3.9 6177 3.0 4676

3rd Dam

Ralma-RH Baxter Flute-ET EX-90 GMD
2-00 2x 365d 35080 4.4 1551 3.1 1088
3-08 2x 348d 37490 4.6 1725 3.1 1165
4-09 2x 362 38890 4.2 1618 3.1 1187
Life: 1285d 125370 4.4 5525 3.1 3935

4th Dam

Ralma Goldwyn Clarinet-ET EX-91-2E
5-09 2x 365d 40080 4.6 1862 3.0 1200
Life: 1827d 151890 4.5 6806 3.2 4927

5th Dam

Ralma Christmas Fudge-ET VG-88 GMD DOM
2-03 2x 365d 31810 4.1 1292 3.0 967

- 2011 Global Cow of the Year
- 13 Excellent and 30 Very Good Daughters

6th Dam

Ralma Juror Faith-ET EX-91 GMD DOM
2-02 2x 365d 39540 4.3 1697 3.0 1205
4-02 2x 365d 47860 4.5 2165 3.1 1497

- Nominated 2009 Global Cow of the Year
- 8 Excellent and 21 Very Good Daughters

LOT 58

RALMA POET CHIPPEWA

74259005 100%RHA Born: October 18, 2014
VG-88 VEVEV @ 5-10 CTPI +2007
2-00 2x 302d 25140 3.8 967 3.1 775
2-11 2x 360d 36050 3.5 1253 3.2 1140
4-02 2x 365d 39830 3.4 1350 3.0 1209
5-05 2x 155d 21439 3.6 769 2.9 615 RIP

Fresh: April 2, 2020
Bred: August 21, 2020
Service Sire: OCD Spring Samuri-ET
GTPI +2700

RALMA HUNTER POET-ET

57220985
PTA +560M +18F +34P 96%R 8/20
PTA +.8PL 2.63SCS +.4DPR
PTA +1.27T +.12UDC +.01FLC 86%R 8/20
GTPI +2314 NM +194

RALMA SANCHEZ CHEROKEE

56344553 VG-86 VVEVV @ 5-00
2-00 2x 365d 28540 3.2 913 2.9 818
3-10 2x 361d 40410 3.1 1239 2.8 1117
4-11 2x 309d 34080 2.8 959 2.6 896
5-11 2x 336d 34270 2.8 967 2.6 877
Life: 1606d 149250 3.0 4485 2.7 4099

COOKIECUTTER MOM HUNTER-ET

3000540481 GTPI +2124
PTA +378M +19F +22P 99%R 8/20
PTA +.30T -.2UDC -.47FLC 98%R 8/20

RALMA SUPER PICCALO-ET

56344525 EX-90 EE+EE @ 4-01 DOM
2-01 2x 365d 31640 4.3 1360 3.2 1001
3-05 2x 365d 33600 4.5 1514 3.2 1060

GEN-MARK STMATIC SANCHEZ

134422312 EX-94 GTPI +1558
PTA +112M -38F -8P 99%R 8/20
PTA +1.20T -.08UDC +.88FLC 99%R 8/20

RALMA FINLEY C-F CHERISH-ET

52357909 EX-91-3E EE+VE @ 9-08
7-00 2x 365d 41410 3.5 1440 2.9 1216
Life: 2406d 210570 3.6 7521 3.0 6336

LOT 59

RALMA BOMBERO APACHE

3138542534 100%RHA Born: December 19, 2018
PTPI +2268
PTA 809M 18F 23P -0.5DPR 1.26T 0.44UDC

Due: December 23, 2020
Service Sire: Progenesis Maestro
GTPI +2899

RICHMOND-FD EL BOMBERO-ET

71637328
PTA +1126M +49F +27P 99%R 8/20
PTA +3.6PL 2.61SCS +.2DPR
PTA +1.14T +.95UDC -.16FLC 99%R 8/20
GTPI +2524 NM +441

RALMA POET CHIPPEWA

74259005 100%RHA Born: October 18, 2014
VG-88 VEVEV @ 5-10 CTPI +2007
2-00 2x 302d 25140 3.8 967 3.1 775
2-11 2x 360d 36050 3.5 1253 3.2 1140
4-02 2x 365d 39830 3.4 1350 3.0 1209
Life: 1060d 102230 3.5 3622 3.1 3174

AMIGHETTI NUMERO UNO-ET

ITA 17990915143 GTPI +2279
PTA -799M +32F -12P 99%R 8/20
PTA +1.00T +1.19UDC -.32FLC 99%R 8/20

RICHMOND-FD S BARBARA-ET

69305043 EX-90 EVVVE @ 6-06 DOM
2-04 3x 365d 33460 4.2 1401 3.0 1002
6-00 2x 365d 36170 4.1 1493 2.9 1056

RALMA HUNTER POET-ET

57220985 GTPI +2314
PTA +560M +18F +34P 96%R 8/20
PTA +1.27T +.12UDC +.01FLC 86%R 8/20

RALMA SANCHEZ CHEROKEE

56344553 VG-86 VVEVV @ 5-00
3-10 2x 361d 40410 3.1 1239 2.8 1117
5-11 2x 336d 34270 2.8 967 2.6 877

LOT 60

RALMA KINGROYAL CHOCTAW

3138542452 99%RHA Born: December 1, 2017
VG-85 VVG+V @ 2-08 PTPI +2155
PTA 313M 16F 15P -0.7DPR 1.58T 0.83UDC
2-00 2x 275d 23485 3.9 927 3.1 720 RIP

Fresh: December 4, 2019
Due: December 8, 2020
Service Sire: De-Su Millington 12074-ET
GTPI +2752

PLAIN-KNOLL KING ROYAL-ET

74564764 VG-86
PTA +302M +56F +36P 99%R 8/20
PTA +.0PL 3.11SCS -.3DPR
PTA +2.72T +2.13UDC +1.33FLC 98%R 8/20
GTPI +2616 NM +383

RALMA TRUMP CHEYANNE

74259065 VG-83 VE+G+ @ 3-06
1-11 2x 362d 29740 3.5 1052 2.8 830
3-01 2x 184d 16890 3.8 634 2.8 474

MORNINGVIEW MCC KINGBOY-ET

72044077 GTPI +2364
PTA +873M +25F +24P 99%R 8/20
PTA +2.05T +1.53UDC +.42FLC 99%R 8/20

PLAIN-KNOLL MOGUL MARIAH

72190592 VG-88 VEVVV @ 3-11 GMD DOM
2-01 3x 305d 31200 3.2 1007 3.2 1014
3-09 3x 110d 12220 3.8 469 3.2 392

JENNY-LOU SHOTTLE TRUMP-ET

61886730 EX-95 GTPI +1979
PTA +688M +7F +0P 99%R 8/20
PTA +.59T +.21UDC +.05FLC 99%R 8/20

RALMA SANCHEZ CHEROKEE

56344553 VG-86 VVEVV @ 5-00
3-10 2x 361d 40410 3.1 1239 2.8 1117
5-11 2x 336d 34270 2.8 967 2.6 877

Faith in your Future

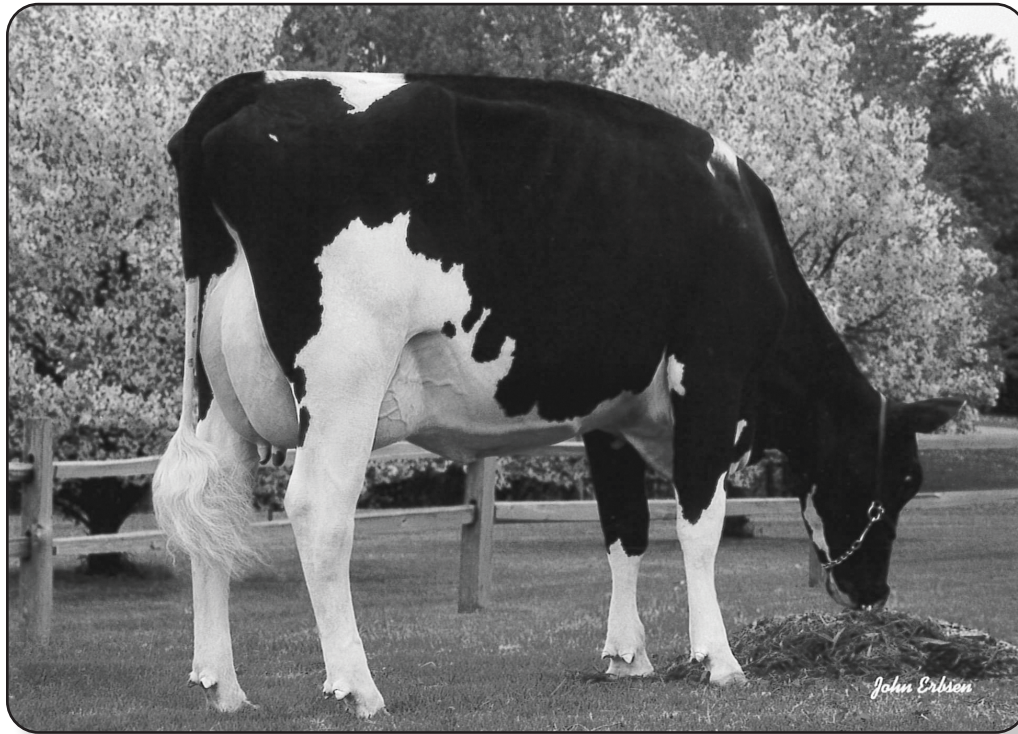

RALMA CHRISTMAS FUDGE-ET VG-88

3rd Dam of Lot 58; 4th Dam of Lots 59, 60 & 61

LOT 61

Fresh: April 3, 2020
Bred: September 3, 2020
Service Sire: Woodcrest King Doc
GTPI +2755 PTAT +3.32

FLEVO GENETICS SNOWMAN-ET

NLD 388965513
PTA +1434M +24F +37P 99%R 8/20
PTA -.7PL 2.89SCS -4.1DPR
PTA +.40T -.28UDC +.51FLC 99%R 8/20
GTPI +2114 NM +128

RALMA AFTERSHOCK BAGEL

72300243 VG-85 V+++V @ 3-09
2-01 2x 301d 21770 3.5 755 3.1 664

RALMA SNOWCONE

3138542377 100%RHA Born: September 15, 2016
EX-90 VEGVE @ 3-11 CTPI +2026
PTA 425M 7F 15P -3.1DPR 0.82T 1.17UDC
2-04 2x 365d 27020 4.4 1180 3.3 880
3-06 2x 154d 17976 5.0 899 3.0 543 RIP

O-BEE MANFRED JUSTICE-ET

122358313 EX-94 GTPI +1954
PTA -309M +15F +10P 99%R 8/20
PTA -2.05T -2.37UDC -.66FLC 99%R 8/20

BROEKS MBM ELSA-ET

NLD 381135900 GTPI +1614

MS ATLEES SHT AFTERSHOCK-ET

56249839 GTPI +1674
PTA -469M -22F -31 99%R 8/20
PTA +1.43T +1.08UDC +.57FLC 99%R 8/20

RALMA GARARD MUFFIN

56344579 EX-90 EEVEV @ 5-11
1-11 2x 365d 28450 3.9 1123 3.2 918
3-04 2x 365d 30140 3.8 1134 3.4 1016
5-01 2x 365d 29500 3.5 1039 3.2 938
Life: 1425d 106750 3.8 4050 3.3 3570

3rd Dam

Ralma Shottle Cupcake-ET VG-88

2-05 2x 308d 29590 3.5 1050 3.0 880
3-05 2x 365d 32100 3.3 1056 3.0 970
5-02 2x 365d 37140 3.4 1249 2.8 1049
6-04 2x 365d 39370 3.3 1294 2.8 1112
Life: 1684d 151890 3.4 5092 2.9 4468

4th Dam

Ralma Christmas Fudge-ET VG-88 GMD DOM

2-03 2x 365d 31810 4.1 1292 3.0 967

- 2011 *Global Cow of the Year*
- 13 *Excellent* and 30 *Very Good Daughters*

5th Dam

Ralma Juror Faith-ET EX-91 GMD DOM

2-02 2x 365d 39540 4.3 1697 3.0 1205
4-02 2x 365d 47860 4.5 2165 3.1 1497

- *Nominated 2009 Global Cow of the Year*
- 8 *Excellent* and 21 *Very Good Daughters*

6th Dam

Ralma Leadman Fashion VG-89

4-10 2x 365d 40710 3.7 1494 2.8 1155

Faith in your Future



RALMA SEPT STORM CRYSTAL-ET EX-94-2E
Dam of Lot 62; 2nd Dam of Lots 63 & 64; 3rd Dam of Lot 65

LOT 62

Fresh: May 6, 2020

RALMA AFTRSHCK AMYTHEST-TW

72300234 100%RHA Born: June 9, 2014
VG-89 EEEVV @ 5-03 CTPI +1794
2-00 2x 285d 19060 4.1 788 2.9 547
2-11 2x 328d 26840 3.8 1030 2.8 750
3-11 2x 299d 22610 4.3 963 3.1 698
4-10 2x 313d 28570 4.0 1152 3.0 863

MS ATLEES SHT AFTERSHOCK-ET

65249839 EX-92
PTA -469M -22F -31P 99%R 8/20
PTA -.5PL 2.94SCS -2.5DPR
PTA +1.43T +1.08UDC +.57FLC 99%R 8/20
GTPI +1674 NM -268

RALMA SEPT STORM CRYSTAL-ET

52774375 EX-94-2E EEVEE @ 6-03 GMD DOM
2-01 2x 365d 34130 4.4 1494 3.0 1017
3-03 2x 365d 36760 4.7 1722 3.1 1124
4-07 2x 318d 32910 4.6 1508 3.0 973
5-07 2x 365d 38060 4.2 1607 3.0 1129
7-02 2x 365d 45380 4.6 2100 2.7 1225
Life: 2183d 208850 4.5 9319 3.0 6200
*2011 Junior All-American Aged Cow

PICSTON SHOTTLE-ET

GBR 598172 GTPI +1894
PTA +61M +5F -6P 99%R 8/20
PTA +.32T -.29UDC -.27FLC 99%R 8/20

MD-DELIGHT DURHAM ATLEE-ET

131704103 EX-92 EEEEE @ 4-06 GMD DOM
2-08 2x 365d 32520 4.3 1400 3.1 1013
3-11 2x 365d 38290 5.5 2091 3.1 1177

PURSUIT SEPTEMBER STORM-ET

CAN 6820564
PTA -868M +1F -35P 99%R 8/20
PTA +.19T -.58UDC +1.35FLC 99%R 8/20

RALMA CHRISTMAS FUDGE-ET

51547373 VG-88 VVEEV @ 2-09 GMD DOM
2-03 2x 365d 31810 4.1 1292 3.0 967
*2011 Global Cow of the Year

3rd Dam

Ralma Juror Faith-ET EX-91 GMD DOM
2-02 2x 365d 39540 4.3 1697 3.0 1205
4-02 2x 365d 47860 4.5 2165 3.1 1497
• Nominated 2009 Global Cow of the Year
• 8 Excellent and 21 Very Good Daughters

4th Dam

Ralma Leadman Fashion VG-89
4-10 2x 365d 40710 3.7 1494 2.8 1155

5th Dam

Ralma Melwood Fortress NS

6th Dam

Ralma Golden Fortune VG-88 GMD DOM
3-02 2x 365d 32540 4.0 1292 3.3 1090

7th Dam

Ralma Nugget Goldie VG-86 GMD DOM
6-10 2x 365d 31810 3.8 1205 3.3 1035
Life: 2553d 205540 3.6 7485

LOT 63

RALMA MONTEREY ADRENALIN

74259098 99%RHA Born: June 20, 2016
VG-87 VVVVV @ 3-03 CTPI +2148
PTA -106M 12F 2P -0.6DPR 1.53T 1.07UDC
1-11 2x 304d 23240 4.0 921 3.1 728
2-11 2x 365d 31410 4.0 1271 3.2 1020

Fresh: August 3, 2020

32 days fresh, milking 102 pounds

VIEW-HOME MONTEREY-ET

69087180
PTA +127M +27F +20P 99%R 8/20
PTA +2.3PL 3.02SCS -1.0DPR
PTA +2.32T +2.02UDC +1.12FLC 99%R 8/20
GTPI +2454 NM +307

RALMA AFTRSHCK AMYTHEST-TW

72300234 VG-89 EEEVV @ 5-03
2-00 2x 285d 19060 4.1 788 2.9 547
2-11 2x 328d 26840 3.8 1030 2.8 750
3-11 2x 299d 22610 4.3 963 3.1 698
4-10 2x 313d 28570 4.0 1152 3.0 863

DE-SU BKM MCCUTCHEN 1174-ET

69990138 EX-93 GTPI +2250
PTA +304M +27F +13P 99%R 8/20
PTA +2.23T +1.48UDC +1.16FLC 99%R 8/20

PINE-TREE 2149ROBST 4846-ET

69804610 VG-87 EEV+V @ 7-02 DOM
2-04 3x 365d 32000 4.8 1520 3.2 1036

MS ATLEES SHT AFTERSHOCK-ET

65249839 GTPI +1674
PTA -469M -22F -31P 99%R 8/20
PTA +1.43T +1.08UDC +.57FLC 99%R 8/20

RALMA SEPT STORM CRYSTAL-ET

52774375 EX-94-2E EEVEE @ 6-03 GMD DOM
7-02 2x 365d 45380 4.6 2100 2.7 1225
Life: 2183d 208850 4.5 9319 3.0 6200
*2011 Junior All-American Aged Cow

LOT 64

RALMA KINGBOY COFFEE

3138542527 99%RHA Born: November 11, 2018
PTPI +2147
PTA 40M 12F 2P 0.2DPR 1.61T 1.15UDC
*Maternal sister to Lot 20,
Ralma Doorman Carbon EX-91

Due: January 1, 2021

Service Sire: Peak Hotline-ET
GTPI +2728 PTAT +2.95

MORNINGVIEW MCC KINGBOY-ET

72044077 EX-92
PTA +873M +25F +24P 99%R 8/20
PTA -.9PL 2.80SCS +.6DPR
PTA +2.05T +1.53UDC +.42FLC 99%R 8/20
GTPI +2364 NM +175

RALMA GOLDWYN COPPER-ET

72300200 EX-90 VE+EE @ 5-08
2-00 2x 312d 21300 4.2 905 2.9 624
3-00 2x 310d 25000 4.3 1085 3.1 768
3-11 2x 356d 26820 4.4 1183 3.4 902
5-01 2x 324d 30220 4.9 1472 3.0 899
Life: 1324d 104670 4.5 4686 3.1 3232
*Has four Excellent full sisters

DE-SU BKM MCCUTCHEN 1174-ET

69990138 EX-93 GTPI +2250
PTA +304M +27F +13P 99%R 8/20
PTA +2.23T +1.48UDC +1.16FLC 99%R 8/20

MORNINGVIEW SUPER MEGAN-ET

68654508 EX-91 EEVVE @ 4-11 DOM
5-05 2x 365d 32840 3.4 1108 2.7 880
Life: 1239d 113410 3.7 4194 2.9 3299

BRAEDALE GOLDWYN

CAN 10705608 GP-84-CAN GTPI +1862
PTA -730M -7F -13P 99%R 8/20
PTA +.98T +.55UDC +.83FLC 99%R 8/20

RALMA SEPT STORM CRYSTAL-ET

52774375 EX-94-2E EEVEE @ 6-03 GMD DOM
7-02 2x 365d 45380 4.6 2100 2.7 1225
Life: 2183d 208850 4.5 9319 3.0 6200
*2011 Junior All-American Aged Cow

LOT 65

RALMA SPARK CRAFT

3138542528 99%RHA Born: November 18, 2018
PTPI +2206
PTA 1024M 17F 23P -2.3DPR 1.23T 1.29UDC

Due: December 4, 2020

Service Sire: Farnear Delta-Lambda-ET (sexed)
GTPI +2726 PTAT +2.55

WEBB-VUE SPARK 2060-ET

72850448
PTA +2007M +35F +50P 99%R 8/20
PTA +2.8PL 2.77SCS -3.3DPR
PTA +.68T +.83UDC -1.10FLC 99%R 8/20
GTPI +2383 NM +368

RALMA OCTANE CERAMIC

3138542383 GP-84 +V++V @ 2-08
2-01 2x 334d 25330 3.9 996 3.0 768
3-02 2x 128d 12670 3.7 469 2.9 369
*Maternal sister to Lot 20,
Ralma Doorman Carbon EX-91

SEAGULL-BAY SUPERSIRE-ET

69981349 EX-90 GTPI +2441
PTA +1303M +69F +40P 99%R 8/20
PTA -.01T -.21UDC -.82FLC 99%R 8/20

WEBB-VUE GABOR MYCALA-ET

69334873 EX-91 EEVVE @ 6-10 GMD DOM
5-11 3x 365d 49910 3.5 1734 3.0 1517
7-06 3x 365d 46710 4.2 1960 3.1 1437

STANTONS HIGH OCTANE-ET

CAN 11696704 EX-93 GTPI +2146
PTA +1026M +9F +13P 99%R 8/20
PTA +2.45T +2.24UDC +.58FLC 99%R 8/20

RALMA GOLDWYN COPPER-ET

72300200 EX-90 VE+EE @ 5-08
3-11 2x 356d 26820 4.4 1183 3.4 902
5-01 2x 324d 30220 4.9 1472 3.0 899
Life: 1324d 104670 4.5 4686 3.1 3232

LOT 66

Fresh: November 25, 2019
Due: January 1, 2021
Service Sire: Progenesis Maestro
GTPI +2899

MORNINGVIEW MCC KINGBOY-ET

72044077 EX-92
PTA +873M +25F +24P 99%R 8/20
PTA -.9PL 2.80SCS +.6DPR
PTA +2.05T +1.53UDC +.42FLC 99%R 8/20
GTPI +2364 NM +175

RALMA MASSEY ALMOND

72300176 GP-83 VVG++ @ 4-10
2-02 2x 292d 23500 4.1 965 3.3 770
3-02 2x 320d 28840 4.3 1249 3.4 985
4-02 2x 336d 30620 4.2 1289 3.5 1084

RALMA KINGBOY ALMOST

3138542437 99%RHA Born: September 8, 2017
VG-86 VVV+V @ 2-11 PTPI +2241
PTA 517M 21F 26P -0.4DPR 1.1T 0.73UDC
2-02 2x 284d 24907 4.3 1060 3.1 776 RIP

DE-SU BKM MCCUTCHEN 1174-ET

69990138 EX-93 GTPI +2250
PTA +304M +27F +13P 99%R 8/20
PTA +2.23T +1.48UDC +1.16FLC 99%R 8/20

MORNINGVIEW SUPER MEGAN-ET

68654508 EX-91 EEVVE @ 4-11 DOM
4-02 2x 365d 37720 3.7 1405 2.9 1094
Life: 1239d 113410 3.7 4194 2.9 3299

CO-OP BOSSIDE MASSEY-ET

63026939 GTPI +2224
PTA +244M +19F +23P 99%R 8/20
PTA +.06T +.42UDC +.14FLC 99%R 8/20

RALMA MANOMAN HAZELNUT

55641678 VG-85 EEVV+ @ 6-02
2-02 2x 358d 24650 4.4 1094 3.4 840
3-03 2x 365d 26360 4.4 1165 3.5 934
4-06 2x 357d 28330 4.5 1276 3.5 991

3rd Dam

Ralma Shottle Chestnut-ET EX-90
2-02 2x 365d 34610 3.9 1366 3.1 1072
3-05 2x 365d 34360 4.3 1476 3.1 1060
4-09 2x 357d 30520 4.0 1216 3.0 912

4th Dam

Ralma Finley C-F Choice-ET EX-90 GMD DOM
2-03 3x 365d 40980 3.6 1476 3.1 1286
6-09 3x 365d 44260 3.6 1587 2.9 1290

5th Dam

Ralma Christmas Fudge-ET VG-88 GMD DOM
2-03 2x 365d 31810 4.1 1292 3.0 967

6th Dam

Ralma Juror Faith-ET EX-91 GMD DOM
2-02 2x 365d 39540 4.3 1697 3.0 1205
4-02 2x 365d 47860 4.5 2165 3.1 1497

7th Dam

Ralma Leadman Fashion VG-89
4-10 2x 365d 40710 3.7 1494 2.8 1155

LOT 67

Fresh: April 4, 2020
Due: May 15, 2021
Service Sire: Farnear Delta-Lambda-ET (sexed)
GTPI +2726 PTAT +2.55

SULLY HART MERIDIAN-ET

69951907
PTA +1941M +17F +38P 99%R 8/20
PTA -.6PL 3.05SCS -1.9DPR
PTA +2.18T +1.50UDC -.40FLC 99%R 8/20
GTPI +2260 NM +131

RALMA GOLDWYN PLATINUM-ET

57220982 VG-88 EVGEV @ 4-05
2-01 2x 311d 21430 4.8 1028 3.2 676
3-01 2x 365d 30360 4.7 1415 3.0 901
4-04 2x 307d 34090 4.6 1562 2.9 986

RALMA MERIDIAN SILVER

3138542403 100%RHA Born: January 29, 2017
VG-86 VE+V+ @ 3-07 CTPI +2055
PTA 854M 15F 7P -1.1DPR 1.59T 0.74UDC
2-01 2x 335d 28410 3.6 1016 2.7 756
3-02 2x 153d 19063 4.7 890 2.6 493 RIP

RONELEE TOYSTORY DOMAIN-ET

137974489 EX-90 GTPI +1873
PTA +422M -25F +0P 99%R 8/20
PTA +.38T +.11UDC -.59FLC 99%R 8/20

SULLY PLANET MANITOBA-ET

139853931 GP-83 +V+++ @ 2-06 DOM
2-03 2x 365d 33290 3.9 1306 3.1 1041

BRAEDALE GOLDWYN

CAN 10705608 GP-84-CAN GTPI +1862
PTA -730M -7F -13P 99%R 8/20
PTA +.98T +.55UDC +.83FLC 99%R 8/20

RALMA SEPT STORM CRYSTAL-ET

52774375 EX-94-2E EEVEE @ 6-03 GMD DOM
2-01 2x 365d 34130 4.4 1494 3.0 1017
3-03 2x 365d 36760 4.7 1722 3.1 1124
4-07 2x 318d 32910 4.6 1508 3.0 973
5-07 2x 365d 38060 4.2 1607 3.0 1129
7-02 2x 365d 45380 4.6 2100 2.7 1225
Life: 2183d 208850 4.5 9319 3.0 6200
*2011 Junior All-American Aged Cow

3rd Dam

Ralma Juror Faith-ET EX-91 GMD DOM
2-02 2x 365d 39540 4.3 1697 3.0 1205
4-02 2x 365d 47860 4.5 2165 3.1 1497
• Nominated 2009 Global Cow of the Year
• 8 Excellent and 21 Very Good Daughters

4th Dam

Ralma Leadman Fashion VG-89
4-10 2x 365d 40710 3.7 1494 2.8 1155

5th Dam

Ralma Melwood Fortress NS

6th Dam

Ralma Golden Fortune VG-88 GMD DOM
3-02 2x 365d 32540 4.0 1292 3.3 1090

7th Dam

Ralma Nugget Goldie VG-86 GMD DOM
6-10 2x 365d 31810 3.8 1205 3.3 1035
Life: 2553d 205540 3.6 7485

Faith in your Future



RALMA SEPT STORM CRYSTAL-ET EX-94

2nd Dam of Lots 67 & 68; 3rd Dam of Lot 69

LOT 68

Fresh: September 4, 2020

RALMA AFTERBURNER SHINE

3138542379 99%RHA Born: September 26, 2016
GP-82 ++F+V @ 2-09 CTPI +2159
PTA -372M 19F 8P 1DPR 0.86T -0.47UDC
2-00 2x 293d 22570 4.3 975 3.3 735
2-11 2x 295d 27400 4.4 1218 3.4 943

SANDY-VALLEY AFTERBURNER-ET

3014561903
PTA +114M +38F +29P 99%R 8/20
PTA +1.3PL 2.71SCS +1.1DPR
PTA +.64T -.40UDC +.35FLC 98%R 8/20
GTPI +2406 NM +316

RALMA GOLDWYN CHROME-ET

72300196 EX-90 VEEVEE @ 4-07
2-01 2x 290d 19450 4.2 812 3.1 605
3-00 2x 340d 23670 4.2 1002 3.3 790
4-01 2x 310d 29690 4.0 1192 3.1 932
*Four Excellent full sisters, including Ralma
Goldwyn Copper, Dam of Lots 20 & 64

VIEXSAULE FLAME-ET

71699265 GTPI +2326
PTA -1178M +41F -6P 99%R 8/20
PTA +1.07T +.48UDC +.30FLC 98%R 8/20

SANDY-VALLEY MOGUL AMERY-ET

70811823 GTPI +2201

BRAEDALE GOLDWYN

CAN 10705608 GP-84-CAN GTPI +1862
PTA -730M -7F -13P 99%R 8/20
PTA +.98T +.55UDC +.83FLC 99%R 8/20

RALMA SEPT STORM CRYSTAL-ET

52774375 EX-94-2E EEEVEE @ 6-03 GMD DOM
3-03 2x 365d 36760 4.7 1722 3.1 1124
4-07 2x 318d 32910 4.6 1508 3.0 973
5-07 2x 365d 38060 4.2 1607 3.0 1129
7-02 2x 365d 45380 4.6 2100 2.7 1225
Life: 2183d 208850 4.5 9319 3.0 6200
*2011 Junior All-American Aged Cow

LOT 69

RALMA SOLOMON SHIMMER

3138542521 99%RHA Born: October 8, 2018
PTPI +2076
PTA -411M 3F 0P 0.6DPR 1.78T 0.61UDC

Due: October 21, 2020

Service Sire: ST Gen Helix Paco-ET (sexed)
GTPI +2926

WALNUTLAWN SOLOMON-ET

CAN 11775998
PTA -450M -13F -8P 99%R 8/20
PTA -1.7PL 2.86SCS +.1DPR
PTA +2.69T +1.69UDC +.60FLC 99%R 8/20
GTPI +1993 NM -173

RALMA AFTERBURNER SHINE

3138542379 GP-82 ++F+V @ 2-09
2-00 2x 293d 22570 4.3 975 3.3 735
2-11 2x 295d 27400 4.4 1218 3.4 943

3rd Dam

Ralma Christmas Fudge-ET VG-88 GMD DOM
2-03 2x 365d 31810 4.1 1292 3.0 967

- 2011 Global Cow of the Year
- 13 Excellent and 30 Very Good Daughters

4th Dam

Ralma Juror Faith-ET EX-91 GMD DOM
2-02 2x 365d 39540 4.3 1697 3.0 1205
4-02 2x 365d 47860 4.5 2165 3.1 1497

- Nominated 2009 Global Cow of the Year
- 8 Excellent and 21 Very Good Daughters

5th Dam

Ralma Leadman Fashion VG-89
4-10 2x 365d 40710 3.7 1494 2.8 1155

6th Dam

Ralma Melwood Fortress NS

7th Dam

Ralma Golden Fortune VG-88 GMD DOM
3-02 2x 365d 32540 4.0 1292 3.3 1090

Faith in your Future



RALMA SHOTTLE CHICKADEE-ET VG-88
2nd Dam of Lot 70, 3rd Dam of Lots 71, 72 & 73

LOT 71

RALMA HELIX SPARROW

3138542441 100%RHA Born: October 10, 2017
GP-83 +V+++ @ 2-10 PTPI +2605
PTA 1001M 84F 33P -0.4DPR 1.08T 1.32UDC
1-11 2x 331d 25653 4.5 1148 3.0 773 RIP

Due: December 2, 2020
Service Sire: De-Su Millington 12074-ET
GTPI +2752

LOT 70

Due: November 12, 2020
Service Sire: Silverridge V Circus
GTPI +2823

RALMA MOGUL WREN

74259048 100%RHA Born: August 16, 2015
VG-85 VV+GV @ 5-00 CTPI +2218
2-02 2x 299d 25440 4.0 1014 3.0 759
3-01 2x 292d 23310 4.0 933 3.2 750
4-00 2x 360d 30701 4.5 1380 3.1 946

AOT SILVER HELIX-ET

3131083927 VG-86
PTA +1919M +128F +68P 99%R 8/20
PTA +2.0PL 3.01SCS -1.0DPR
PTA +1.39T +1.05UDC +.27FLC 98%R 8/20
GTPI +2942 NM +775

RALMA MOGUL WREN

74259048 VG-85 VV+GV @ 5-00
2-02 2x 299d 25440 4.0 1014 3.0 759
3-01 2x 292d 23310 4.0 933 3.2 750
4-00 2x 305d 27430 4.5 1233 3.1 840

MOUNTFIELD SSI DCY MOGUL-ET

3006972816 EX-93
PTA +583M +47F +17P 99%R 8/20
PTA +.3PL 3.12SCS -2.8DPR
PTA +1.39T +2.28UDC +1.29FLC 99%R 8/20
GTPI +2342 NM +283

COYNE-FARMS DORCY-ET

139005002 VG-87 GTPI +2243
PTA +857M +0F +19P 99%R 8/20
PTA +.99T +2.15UDC +.72FLC 99%R 8/20

MOUNTFIELD MARSH MAXINE-ET

62784081 VG-88 VV+VE @ 2-07 DOM
2-03 2x 159d 14320 4.3 611 3.2 454

RALMA JEVS HUMMINGBIRD-ET

55641667 EX-90-2E EEVVE @ 7-00 DOM
2-01 2x 338d 23920 4.5 1081 3.1 731
3-02 2x 365d 28100 4.5 1260 2.9 825
4-06 2x 297d 22910 4.2 963 2.9 666
5-06 2x 282d 20830 4.2 869 3.0 621
6-05 2x 301d 25550 4.2 1077 2.9 748
7-05 2x 322d 28200 4.0 1136 3.0 853
8-05 2x 302d 25300 3.8 961 3.0 770
Life: 2369d 184370 4.2 7725 3.0 5505

KED OUTSIDE JEEVES-ET

134438230 GTPI +2011
PTA -220M -6F -8P 99%R 8/20
PTA -.66T -.92UDC +.15FLC 99%R 8/20

RALMA SHOTTLE CHICKADEE-ET

52774590 VG-88 EEVVV @ 4-02 DOM
2-00 2x 365d 34590 4.0 1396 3.0 1046
4-00 2x 271d 32870 3.8 1242 2.7 891

3rd Dam

Ralma Finley C-F Choice-ET EX-90 GMD DOM
2-03 3x 365d 40980 3.6 1476 3.1 1286
6-09 3x 365d 44260 3.6 1587 2.9 1290

4th Dam

Ralma Christmas Fudge-ET VG-88 GMD DOM
2-03 2x 365d 31810 4.1 1292 3.0 967

5th Dam

Ralma Juror Faith-ET EX-91 GMD DOM
2-02 2x 365d 39540 4.3 1697 3.0 1205
4-02 2x 365d 47860 4.5 2165 3.1 1497

6th Dam

Ralma Leadman Fashion VG-89
4-10 2x 365d 40710 3.7 1494 2.8 1155

LOT 72

RALMA CRANK IT LIBERTY

3138542367 99%RHA Born: July 22, 2016
VG-85 EVV++ @ 4-01 CTPI +2191
PTA 636M 27F 31P -1.3DPR 0.74T 0.05UDC
2-00 2x 365d 27880 4.0 1123 3.4 938
3-02 2x 337d 32158 3.9 1256 3.3 1064 RIP

Due: November 4, 2020
Service Sire: Kingemerling Helx Doctor-ET
GTPI +2867

JENNY-LOU MCUTCHEN CRANK IT

70412495 EX-90
PTA +583M +32F +28P 99%R 8/20
PTA -.4PL 2.63SCS -.6DPR
PTA +1.46T +1.56UDC +.57FLC 99%R 8/20
GTPI +2400 NM +236

RALMA HEADLINER JUSTICE-ET

72300171 GP-83 VV+++ @ 3-08
2-00 2x 362d 28190 4.2 1170 3.1 877
3-01 2x 364d 32910 3.9 1288 3.2 1061
**Full sister to Ralma Headliner Jackpot-ET
EX-91-2E, Dam of Lots 5, 7, 8, 9, 10, 11 & 12*

DE-SU BKM MCCUTCHEN 1174-ET

69990138 EX-93 GTPI +2250
PTA +304M +27F +13P 99%R 8/20
PTA +2.23T +1.48UDC +1.16FLC 99%R 8/20

JENNY-LOU IOTA 3157

3008967490 VG-87 VV+VV @ 3-07
1-11 3x 105d 9540 4.0 379 3.2 308

SEAGULL-BAY HEADLINER-ET

69981350 VG-87 GTPI +2361
PTA +1217M +49F +44P 99%R 8/20
PTA +1.42T +.66UDC +1.14FLC 99%R 8/20

RALMA MANOMAN BLUEJAY-ET

55641680 VG-87 VVVVV @ 2-11 DOM
2-01 2x 365d 29220 4.3 1252 3.2 932

LOT 73

RALMA MCGRIT JUPITER

3138542548 100%RHA Born: March 7, 2019
PTPI +2293
PTA 632M 48F 24P -1.5DPR 0.74T 0.25UDC

Due: March 23, 2021
Service Sire: Farnear Delta-Lambda-ET (sexed)
GTPI +2726 PTAT +2.55

FARNEAR-BH MR MCGIRT-ET

71088688 EX-90
PTA +1334M +49F +30P 99%R 8/20
PTA +.0PL 2.86SCS -2.3DPR
PTA +.88T +1.09UDC +1.07FLC 99%R 8/20
GTPI +2380 NM +293

RALMA SUDAN JUNE-ET

57220943 EX-91-2E EEVEE @ 7-00
3-03 2x 335d 26160 4.9 1286 3.4 889
4-04 2x 365d 29160 4.4 1270 3.5 1010
5-08 2x 344d 31610 4.2 1330 3.3 1056
Life: 1256d 103630 4.5 4617 3.4 3531
**Maternal sister to Ralma Headliner Jackpot-ET
EX-91-2E, Dam of Lots 5, 7, 8, 9, 10, 11 & 12*

MOUNTFIELD SSI DCY MOGUL-ET

3006972816 EX-93 GTPI +2342
PTA +583M +47F +17P 99%R 8/20
PTA +1.39T +2.28UDC +1.29FLC 99%R 8/20

DE-SU 267-ET

69490421 VG-85 V++VV @ 3-00
2-04 2x 365d 30600 3.7 1129 3.3 1020
4-06 2x 300d 30250 3.8 1153 3.1 944

VA-EARLY-DAWN SUDAN CRI-ET

62768990 GTPI +2184
PTA +620M +56F +31P 99%R 8/20
PTA +.02T -.96UDC +.53FLC 99%R 8/20

RALMA MANOMAN BLUEJAY-ET

55641680 VG-87 VVVVV @ 2-11 DOM
2-01 2x 365d 29220 4.3 1252 3.2 932

LOT 74

RALMA APPRENTICE EXCEED

3138542444 99%RHA Born: November 1, 2017
GP-82 V++G+ @ 2-09 GTPI +2326
PTA 1213M 34F 29P -1.2DPR 0.33T 0.63UDC
2-03 2x 213d 19040 4.0 759 2.9 544 RIP

Fresh: February 4, 2020
Due: February 18, 2021
Service Sire: OCD Spring Samuri-ET
GTPI +2700

ENDCO APPRENTICE-ET

3129037908
PTA +1436M +48F +40P 99%R 8/20
PTA +4.2PL 2.66SCS +.8DPR
PTA +.97T +.71UDC +.16FLC 99%R 8/20
GTPI +2592 NM +506

RALMA SHERIFF EXALT-ET

74259062 GP-82 +VFGV @ 3-07
1-11 2x 276d 21710 4.2 902 3.2 690
2-10 2x 291d 28260 4.1 1158 3.1 890

MORNINGVIEW MCC KINGBOY-ET

72044077 GTPI +2364
PTA +873M +25F +24P 99%R 8/20
PTA +2.05T +1.53UDC +.42FLC 99%R 8/20

BLONDIN TJR SUPERSIRE AROMA-ET

CAN 108535196 VG-85 VVVVV+ @ 2-06
2-01 2x 305d 24350 4.5 1099 2.9 710

SEAGULL-BAY SHERIFF-ET

72156774 GTPI +2384
PTA +1653M +40F +58P 98%R 8/20
PTA +1.05T +1.02UDC -.86FLC 95%R 8/20

RALMA HEADLINER JINX-ET

72300172 GTPI +2295
2-00 2x 144d 11060 4.3 480 3.0 330

LOT 75

Fresh: August 9, 2020

PEAK ACCELFORCE-ET

3128043679

PTA +1720M +45F +39P 98%R 8/20

PTA +3.8PL 3.07SCS +.9DPR

PTA +.56T +.43UDC +.38FLC 94%R 8/20

GTPI +2508 NM +458

RALMA GUTHRIE FRIGID

57220970 VG-88 EEVVV @ 5-00

2-02 2x 343d 23650 3.9 930 2.8 661

3-03 2x 365d 23880 4.1 975 3.1 730

4-06 2x 303d 24530 3.6 887 2.8 699

RALMA FORCE FREEZE

3138542408 99%RHA Born: March 3, 2017

GP-84 VV+++ @ 2-06 CTPI +2127

PTA 627M 12F 7P 0.1DPR 1.17T 0.63UDC

2-00 2x 365d 29530 4.3 1256 2.9 860

UECKER SUPERSIRE JOSUPER-ET

70726929 GTPI +2727

PTA +2693M +85F +75P 99%R 8/20

PTA +.48T +.21UDC -.80FLC 99%R 8/20

SIEMERS MOGUL REAL-DREAM-ET

3011130008 VG-87 VV+VV @ 2-11 DOM

2-03 2x 365d 30070 4.5 1363 3.4 1013

FUSTEAD GOLDWYN GUTHRIE-ET

137191143 EX-94 GTPI +1988

PTA -484M -6F -5P 99%R 8/20

PTA +1.76T +1.36UDC +.79FLC 99%R 8/20

RALMA PRONTO CHILLY-ET

53478833 EX-93-2E EEEEE @ 6-07

2-06 2x 296d 17530 3.6 629 2.8 493

3-05 2x 317d 22910 3.8 863 2.8 632

4-06 2x 287d 23410 3.5 820 2.7 640

5-04 2x 317d 22730 3.3 751 2.8 626

6-04 2x 365d 30840 3.2 980 2.6 807

Life: 1644d 119720 3.4 4127 2.7 3266

26 days fresh, milking 100 pounds
and looks great!

3rd Dam

Ralma Finley C-F Cherish-ET EX-91-3E

2-02 2x 365d 35810 4.0 1420 3.0 1084

4-07 2x 365d 33570 3.9 1303 3.0 999

5-10 2x 356d 39248 3.2 1251 2.9 1130

7-00 2x 365d 41406 3.5 1440 2.9 1216

8-06 2x 365d 32620 3.4 1105 2.8 925

Life: 2406d 210570 3.6 7521 3.0 6336

4th Dam

Ralma Christmas Fudge-ET VG-88 GMD DOM

2-03 2x 365d 31810 4.1 1292 3.0 967

- 2011 Global Cow of the Year

- 13 Excellent and 30 Very Good Daughters

5th Dam

Ralma Juror Faith-ET EX-91 GMD DOM

2-02 2x 365d 39540 4.3 1697 3.0 1205

4-02 2x 365d 47860 4.5 2165 3.1 1497

- Nominated 2009 Global Cow of the Year

- 8 Excellent and 21 Very Good Daughters

6th Dam

Ralma Leadman Fashion VG-89

4-10 2x 365d 40710 3.7 1494 2.8 1155

LOT 76

Fresh: March 13, 2020

Due: April 1, 2021

Service Sire: De-Su Millington 12074-ET

GTPI +2752

PLAIN-KNOLL KING ROYAL-ET

74564764 VG-86

PTA +302M +56F +36P 99%R 8/20

PTA +.0PL 3.11SCS -.3DPR

PTA +2.72T +2.13UDC +1.33FLC 98%R 8/20

GTPI +2616 NM +383

RALMA AIRLIFT CHANCE-TW

72300185 EX-91 EE+VE @ 5-02

2-02 2x 365d 29330 3.5 1033 2.6 753

3-05 2x 365d 32280 3.5 1134 2.9 923

4-07 2x 338d 34190 3.9 1349 2.6 872

RALMA KING ROYAL RISK

3138542474 99%RHA Born: March 30, 2018

VG-85 VVV+V @ 2-05 PTPI +2108

PTA 355M 6F 5P -0.9DPR 2.22T 1.42UDC

1-11 2x 175d 14283 3.8 541 2.7 391 RIP

MORNINGVIEW MCC KINGBOY-ET

72044077 GTPI +2364

PTA +873M +25F +24P 99%R 8/20

PTA +2.05T +1.53UDC +.42FLC 99%R 8/20

PLAIN-KNOLL MOGUL MARIAH

72190592 VG-88 VEVVV @ 3-11 GMD DOM

2-01 3x 305d 31200 3.2 1007 3.2 1014

3-09 3x 110d 12220 3.8 469 3.2 392

CANYON-BREEZE AT AIRLIFT-ET

62897620 VG-89 GTPI +1919

PTA +584M +9F -8P 99%R 8/20

PTA +2.36T +.52UDC +2.28FLC 99%R 8/20

RALMA PRONTO CHILLY-ET

53478833 EX-93-2E EEEEE @ 6-07

2-06 2x 296d 17530 3.6 629 2.8 493

3-05 2x 317d 22910 3.8 863 2.8 632

4-06 2x 287d 23410 3.5 820 2.7 640

5-04 2x 317d 22730 3.3 751 2.8 626

6-04 2x 365d 30840 3.2 980 2.6 807

Life: 1644d 119720 3.4 4127 2.7 3266

3rd Dam

Ralma Finley C-F Cherish-ET EX-91-3E

5-10 2x 356d 39248 3.2 1251 2.9 1130

7-00 2x 365d 41406 3.5 1440 2.9 1216

4th Dam

Ralma Christmas Fudge-ET VG-88 GMD DOM

2-03 2x 365d 31810 4.1 1292 3.0 967

- 2011 Global Cow of the Year

- 13 Excellent and 30 Very Good Daughters

5th Dam

Ralma Juror Faith-ET EX-91 GMD DOM

2-02 2x 365d 39540 4.3 1697 3.0 1205

4-02 2x 365d 47860 4.5 2165 3.1 1497

- Nominated 2009 Global Cow of the Year

- 8 Excellent and 21 Very Good Daughters

6th Dam

Ralma Leadman Fashion VG-89

4-10 2x 365d 40710 3.7 1494 2.8 1155

Faith in your Future

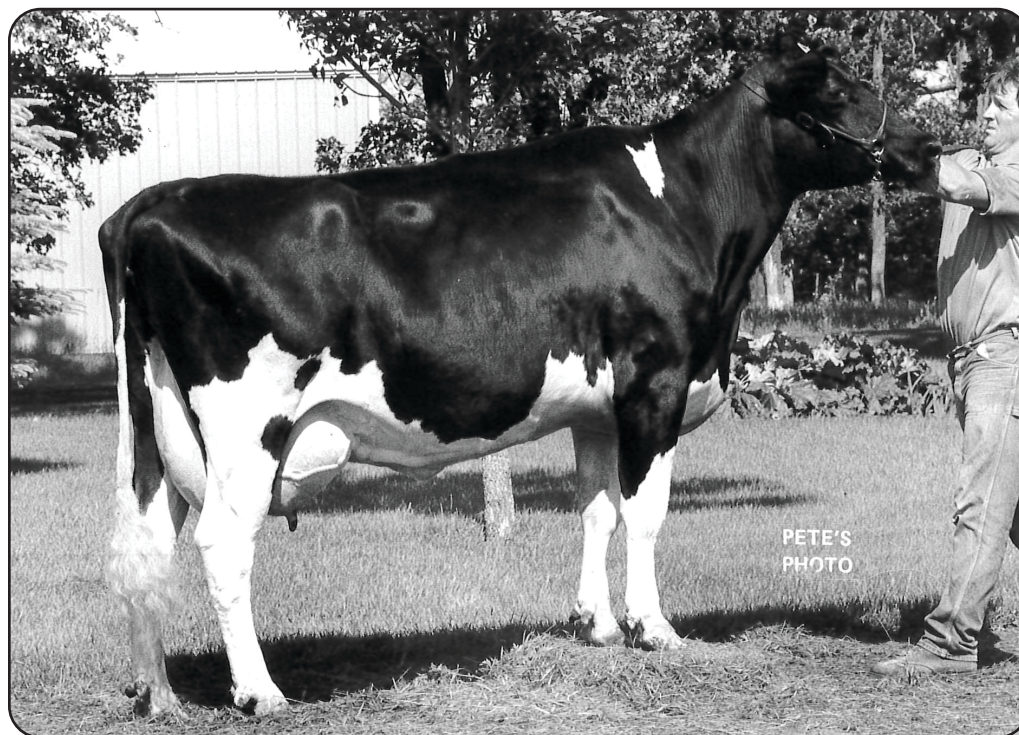

RALMA GOLDEN FORTUNE

8th Dam of Lot 77

LOT 77

Fresh: March 21, 2020
Due: February 24, 2021
Service Sire: Mr OCD Epic Dragonheart-ET
GTPI +2477

MAVERICK CRUSH

CAN 12042760
PTA -990M -50F -15P 99%R 8/20
PTA +2.1PL 2.34SCS +1.1DPR
PTA +2.52T +1.65UDC +1.55FLC 98%R 8/20
GTPI +2020 NM -150

RALMA KINGBOY RETRO

74259071 GP-83 +EVF+ @ 3-06
2-02 2x 297d 17880 3.9 702 2.9 525
3-02 2x 337d 21660 3.8 820 3.1 682

RALMA CRUSH FLASHBACK

3138542471 99%RHA Born: March 18, 2018
VG-85 +V+VV @ 2-05 PTPI +1946
PTA -529M -32F -9P 0.4DPR 1.84T 0.96UDC
2-00 2x 167d 11333 4.2 476 3.2 363 RIP

VAL-BISSON DOORMAN-ET

CAN 107281711 GTPI +2204
PTA -467M +14F +9P 99%R 8/20
PTA +2.57T +1.61UDC +.99FLC 99%R 8/20

EDG CLAIRE CLING-ET

71494758 GTPI +2130

MORNINGVIEW MCC KINGBOY-ET

72044077 EX-92 GTPI +2364
PTA +873M +25F +24P 99%R 8/20
PTA +2.05T +1.53UDC +.42FLC 99%R 8/20

WASNER BOLTON REVIEW

6962480 VG-85 +VV+V @ 2-01
1-11 2x 365d 26770 3.6 972 2.7 727
3-03 2x 361d 36260 3.6 1293 2.6 956
4-05 2x 327d 28050 3.6 999 2.7 752
5-05 2x 354d 34760 3.7 1281 2.7 944
Life: 1493d 130880 3.6 4720 2.7 3529

3rd Dam

Ralma Freeside Rerun GP-84

2-01 2x 297d 21370 3.2 678 3.0 651
3-01 2x 259d 23670 3.3 785 3.1 728
3-11 2x 276d 26540 3.1 829 2.9 776
4-10 2x 305d 27920 3.0 824 3.0 831

*Paternal Great-GD is Ralma Juror Faith-ET

4th Dam

Ralma Freehand Runner VG-89

2-07 2x 365d 27120 3.9 1066 3.1 832
3-09 2x 294d 24420 3.8 931 3.2 792
4-08 2x 365d 31990 3.8 1212 3.2 1030

5th Dam

Ralma Hope Rally VG-85

2-01 2x 280d 20520 3.7 758 3.2 649
3-00 2x 365d 32630 3.7 1211 3.2 1057
4-05 2x 307d 32590 3.7 1213 3.1 995

Faith in your Future

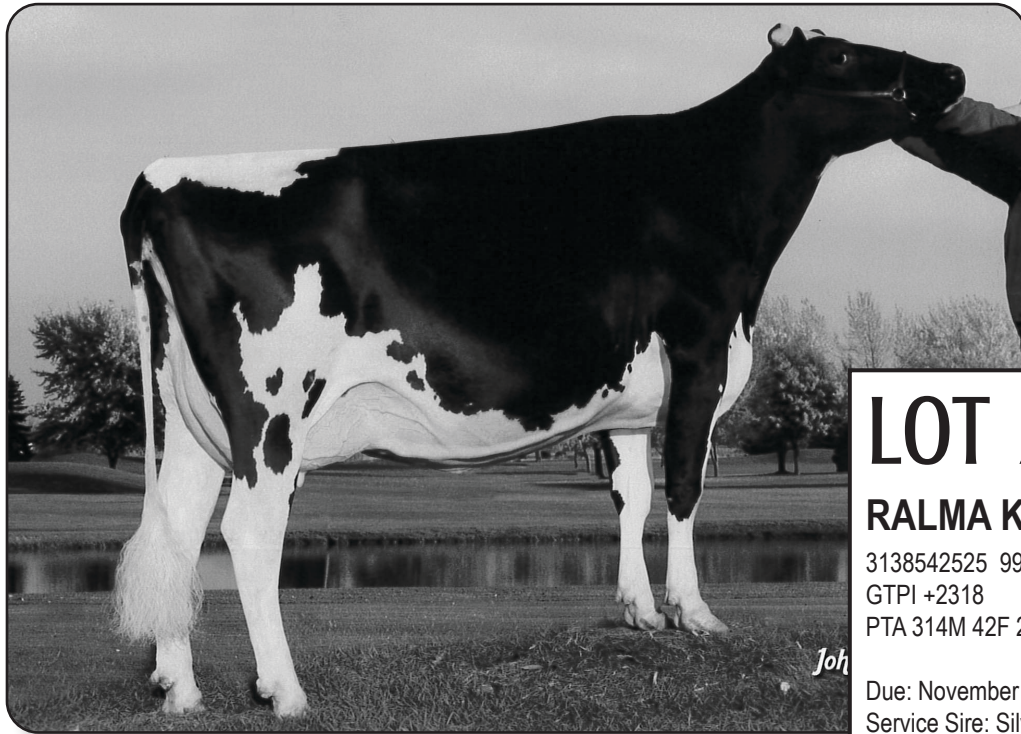

Great show
prospect for 2021!

LOT 79

RALMA KING ROYAL PEPPERMINT

3138542525 99%RHA Born: November 7, 2018
GTPI +2318
PTA 314M 42F 24P -1.1DPR 1.56T 0.95UDC

Due: November 30, 2020
Service Sire: Silverridge V Circus
GTPI +2823

PLAIN-KNOLL KING ROYAL-ET

74564764 VG-86
PTA +302M +56F +36P 99%R 8/20
PTA +.0PL 3.11SCS -.3DPR
PTA +2.72T +2.13UDC +1.33FLC 98%R 8/20
GTPI +2616 NM +383

RALMA MANOSHAN CANDYCANE

72300194 VG-85 VV+V+ @ 4-07
2-03 2x 365d 29340 4.2 1244 3.0 888
3-06 2x 365d 35960 4.0 1438 3.1 1103
5-02 2x 309d 37060 4.3 1584 3.1 1147
Life: 1245d 116880 4.2 4920 3.1 3652

RALMA CHRISTMAS COOKIE-ET VG-89

4th Dam of Lots 78, 79, 80 & 81

LOT 78

RALMA KINGBOY COTTON CANDY

74259069 99%RHA Born: December 20, 2015
VG-88 VVVVE @ 4-08 CTPI +2197
1-11 2x 345d 26860 4.1 1101 2.9 781
3-00 2x 311d 29520 4.3 1280 3.0 884
3-11 2x 260d 28316 4.6 1291 2.9 821 RIP

Fresh: December 19, 2019
Due: February 12, 2021
Service Sire: Ri-Val-Re Rager-Red-ET
GTPI +2528

MORNINGVIEW MCC KINGBOY-ET

72044077 EX-92
PTA +873M +25F +24P 99%R 8/20
PTA -.9PL 2.80SCS +.6DPR
PTA +2.05T +1.53UDC +.42FLC 99%R 8/20
GTPI +2364 NM +175

RALMA MANOSHAN CANDYCANE

72300194 VG-85 VV+V+ @ 4-07
2-03 2x 365d 29340 4.2 1244 3.0 888
3-06 2x 365d 35960 4.0 1438 3.1 1103
5-02 2x 309d 37060 4.3 1584 3.1 1147
Life: 1245d 116880 4.2 4920 3.1 3652

DE-SU BKM MCCUTCHEN 1174-ET

69990138 EX-93 GTPI +2250
PTA +304M +27F +13P 99%R 8/20
PTA +2.23T +1.48UDC +1.16FLC 99%R 8/20

MORNINGVIEW SUPER MEGAN-ET

68654508 EX-91 EEVVE @ 4-11 DOM
4-02 2x 365d 37720 3.7 1405 2.9 1094
5-05 2x 365d 32840 3.4 1108 2.7 880
Life: 1239d 113410 3.7 4194 2.9 3299

LADYS-MANOR MAN-O-SHAN-ET

70528492 EX-90 GTPI +2232
PTA +558M +31F +19P 99%R 8/20
PTA +.74T +1.37UDC -.29FLC 99%R 8/20

RALMA DAMASCUS SUGARCANE

56344589 GP-83 EVFFV @ 4-08
2-04 2x 365d 29080 4.0 1159 2.9 845
3-09 2x 353d 29310 4.3 1263 3.0 886

3rd Dam

Ralma Shtl Sugar Cookie-ET VG-88
2-04 2x 345d 29960 4.0 1207 3.0 884
3-07 2x 365d 38480 4.4 1703 3.0 1147
4-08 2x 365d 35880 3.8 1370 3.0 1061
5-11 3x 305d 39830 4.3 1723 3.0 1186
Life: 2378d 202720 4.3 8670 3.1 6294

4th Dam

Ralma Christmas Cookie-ET VG-89 DOM
2-06 2x 365d 28710 4.5 1297 3.2 913

5th Dam

Ralma Christmas Fudge-ET VG-88 GMD DOM
2-03 2x 365d 31810 4.1 1292 3.0 967

LOT 80

Due: March 6, 2021

Service Sire: Ri-Val-Re Rager-Red-ET
GTPI +2528

SILVERRIDGE V IMAX-ET

CAN 12264620

PTA +1125M +76F +41P 98%R 8/20

PTA +2.9PL 3.12SCS -2.2DPR

PTA +1.26T +1.79UDC +.77FLC 96%R 8/20

GTPI +2620 NM +538

RALMA MONTERAY CINNAMON

3138542376 GP-84 VVV++ @ 3-11

2-02 2x 362d 26690 3.9 1053 3.1 836

3-04 2x 210d 20110 3.9 776 2.9 587

RALMA IMAX CRANBERRY

3138542530 99%RHA Born: November 22, 2018

PTPI +2360

PTA 451M 40F 21P -1.5DPR 1.46T 1.18UDC

WESTENRADE ALTASPRING-ET

NLD 949033666 GTPI +2540

PTA +650M +56F +34P 99%R 8/20

PTA +1.38T +2.23UDC +.83FLC 99%R 8/20

SILVERRIDGE V MOGUL EVON-ET

CAN 11638915 VG-87-CAN

2-04 2x 365d 33199 4.4 1451 3.1 1044

4-05 2x 365d 37128 3.7 1378 3.0 1111

VIEW-HOME MONTEREY-ET

69087180 GTPI +2454

PTA +127M +27F +20P 99%R 8/20

PTA +2.32T +2.02UDC +1.12FLC 99%R 8/20

RALMA DREAMS GINGER

72300247 PTPI +1861

3rd Dam

Ralma Shtle Gingersnap-ET VG-87

2-00 2x 365d 28900 3.8 1106 2.9 833

3-07 2x 307d 28180 3.9 1109 3.0 836

4-07 2x 326d 28920 3.3 961 2.9 839

Life: 1208d 100950 3.7 3741 2.9 2978

4th Dam

Ralma Christmas Cookie-ET VG-89 DOM

2-06 2x 365d 28710 4.5 1297 3.2 913

5th Dam

Ralma Christmas Fudge-ET VG-88 GMD DOM

2-03 2x 365d 31810 4.1 1292 3.0 967

- 2011 Global Cow of the Year

- 13 Excellent and 30 Very Good Daughters

6th Dam

Ralma Juror Faith-ET EX-91 GMD DOM

2-02 2x 365d 39540 4.3 1697 3.0 1205

4-02 2x 365d 47860 4.5 2165 3.1 1497

- Nominated 2009 Global Cow of the Year

- 8 Excellent and 21 Very Good Daughters

LOT 81

Fresh: February 26, 2020

Due: April 24, 2021

Service Sire: Ri-Val-Re Rager-Red-ET
GTPI +2528

ZIMMERVIEW ZINGER-ET

73926742

PTA +1025M +3F +22P 97%R 8/20

PTA +1.4PL 2.98SCS -2.3DPR

PTA +1.59T +1.74UDC +.84FLC 93%R 8/20

GTPI +2230 NM +152

RALMA COLT-P RUFFLES

57220997 VG-87 VVVVV @ 3-01

2-00 2x 288d 21770 4.0 861 3.0 655

2-10 2x 365d 22170 4.1 905 3.4 751

4-02 2x 337d 32530 4.0 1304 3.0 971

5-03 2x 365d 33890 3.7 1256 3.1 1040

RALMA ZINGER RIDGES

3138542402 99%RHA Born: January 28, 2017

GP-84 +V+++ @ 3-07 CTPI +1996

PTA 606M -9F 8P -1.5DPR 1.05T 0.09UDC

2-01 2x 291d 25640 4.3 1104 2.7 705

3-00 2x 191d 21028 3.6 753 2.7 575 RIP

VIEW-HOME MONTEREY-ET

69087180 GTPI +2454

PTA +127M +27F +20P 99%R 8/20

PTA +2.32T +2.02UDC +1.12FLC 99%R 8/20

S-S-I MOGUL LYLA

71262849 EX-90 EVEVE @ 4-04 DOM

3-11 2x 305d 33370 4.3 1420 3.3 1096

Life: 1320d 134010 3.8 5059 3.2 4349

SANDY-VALLEY COLT P-RED-TW

68731810 GTPI +1746

PTA +63M -62F -5P 99%R 8/20

PTA -.61T +.21UDC -.56FLC 99%R 8/20

RALMA DESTRY FRITO-ET

141019206 VG-87 VEVV+ @ 5-01

2-00 2x 365d 32590 3.7 1216 2.8 908

3-02 2x 325d 33530 3.7 1240 2.8 923

4-03 2x 339d 33140 3.6 1201 2.8 925

5-05 2x 365d 37190 3.8 1397 2.9 1064

6-07 2x 185d 20410 3.5 716 2.8 574

Life: 1627d 159840 3.7 5907 2.8 4497

3rd Dam

Ralma Baxter Cheeto-ET EX-90

2-03 2x 315d 22800 4.3 987 2.9 668

3-02 2x 365d 27530 4.7 1294 3.0 826

4-06 2x 349d 30170 4.8 1443 2.9 862

5-07 2x 294d 24820 4.8 1201 2.9 3165

Life: 1375d 107870 4.7 5049 2.9 3165

4th Dam

Ralma Christmas Cookie-ET VG-89 DOM

2-06 2x 365d 28710 4.5 1297 3.2 913

5th Dam

Ralma Christmas Fudge-ET VG-88 GMD DOM

2-03 2x 365d 31810 4.1 1292 3.0 967

- 2011 Global Cow of the Year

- 13 Excellent and 30 Very Good Daughters

6th Dam

Ralma Juror Faith-ET EX-91 GMD DOM

2-02 2x 365d 39540 4.3 1697 3.0 1205

4-02 2x 365d 47860 4.5 2165 3.1 1497

- Nominated 2009 Global Cow of the Year

- 8 Excellent and 21 Very Good Daughters

7th Dam

Ralma Leadman Fashion VG-89

4-10 2x 365d 40710 3.7 1494 2.8 1155

LOT 82

Fresh: March 25, 2020
Bred: September 1, 2020
Service Sire: Woodcrest King Doc (sexed)
GTPI +2755 PTAT +3.32

SILVERRIDGE V IMAX-ET

CAN 12264620
PTA +1125M +76F +41P 98%R 8/20
PTA +2.9PL 3.12SCS -2.2DPR
PTA +1.26T +1.79UDC +.77FLC 96%R 8/20
GTPI +2620 NM +538

RALMA AIRLIFT MAYFLY

74259082 PTPI +1807

RALMA IMAX MAYDAY

3138542473 99%RHA Born: March 29, 2018
GP-82 +++G+ @ 2-05 PTPI +2194
PTA 616M 26F 17P -2.2DPR 1.58T 1.04UDC
1-11 2x 163d 13218 4.0 528 2.9 389 RIP

WESTENRADE ALTASPRING-ET

NLD 949033666 GTPI +2540
PTA +650M +56F +34P 99%R 8/20
PTA +1.38T +2.23UDC +.83FLC 99%R 8/20

SILVERRIDGE V MOGUL EVON-ET

CAN 11638915 VG-87-CAN
2-04 2x 365d 33199 4.4 1451 3.1 1044
4-05 2x 365d 37128 3.7 1378 3.0 1111

CANYON-BREEZE AT AIRLIFT-ET

62897620 VG-89 GTPI +1919
PTA +584M +9F -8P 99%R 8/20
PTA +2.36T +.52UDC +2.28FLC 99%R 8/20

RALMA SANCHEZ MAYDAY-ET

55641614 EX-90 EEVVE @ 5-06
2-01 2x 279d 20570 3.4 690 2.9 594
3-00 2x 337d 26460 3.4 906 3.1 813
4-01 2x 355d 31390 3.6 1130 3.0 928
5-03 2x 365d 30440 3.3 993 3.0 905
6-06 2x 318d 28980 4.3 1236 2.9 847
7-07 2x 365d 37290 3.2 1198 2.9 1066
Life: 2097d 178500 3.5 6266 3.0 5266

3rd Dam

Ralma Goldwyn Mayfly-ET EX-92-2E
2-02 2x 365d 26260 4.2 1101 3.3 875
5-04 3x 365d 58520 4.7 2734 3.2 1888
Life: 1083d 116580 4.4 5144 3.3 3849

4th Dam

Ralma Finley Firefly-ET EX-91 GMD
2-03 2x 365d 32760 4.1 1349 3.1 1010

5th Dam

Ralma Durham Fireball-ET EX-92 GMD DOM
2-05 2x 365d 33800 4.0 1364 3.2 1075
6-04 2x 264d 26380 3.5 926 3.1 809

6th Dam

Ralma Juror Faith-ET EX-91 GMD DOM
2-02 2x 365d 39540 4.3 1697 3.0 1205
4-02 2x 365d 47860 4.5 2165 3.1 1497
• Nominated 2009 Global Cow of the Year
• 8 Excellent and 21 Very Good Daughters

7th Dam

Ralma Leadman Fashion VG-89
4-10 2x 365d 40710 3.7 1494 2.8 1155

LOT 83

Fresh: July 27, 2020

VAL-BISSON DOORMAN-ET

CAN 107281711 EX-90-CAN
PTA -467M +14F +9P 99%R 8/20
PTA +.2PL 2.64SCS -2.2DPR
PTA +2.57T +1.61UDC +.99FLC 99%R 8/20
GTPI +2204 NM +70

RALMA SANCHEZ MAYDAY

55641614 EX-90 EEVVE @ 5-06
2-01 2x 279d 20570 3.4 690 2.9 594
3-00 2x 337d 26460 3.4 906 3.1 813
4-01 2x 355d 31390 3.6 1130 3.0 928
5-03 2x 365d 30440 3.3 993 3.0 905
6-06 2x 318d 28980 4.3 1236 2.9 847
7-07 2x 365d 37290 3.2 1198 2.9 1066
Life: 2097d 178500 3.5 6266 3.0 5266

RALMA DOORMAN MAY I

3138542413 99%RHA Born: April 2, 2017
PTPI +1979
PTA -510M 1F -2P -1.9DPR 1.99T 0.84UDC
2-04 2x 293d 22162 4.6 1009 3.1 694

39 days fresh,
milking 107 pounds!

DE-SU 521 BOOKEM-ET

66636657 EX-90 GTPI +2255
PTA +879M +4F +32P 99%R 8/20
PTA +.55T +.22UDC +.52FLC 99%R 8/20

VAL-BISSON SHOTTLE IMELDA-ET

CAN 106173432 EX-94 EEEEE @ 7-02
1-11 2x 365d 25531 4.2 1076 3.6 908
4-03 2x 365d 40505 3.8 1550 3.4 1378
6-08 2x 305d 30420 4.5 1379 3.7 1117

GEN-MARK STMATIC SANCHEZ

134422312 EX-94 GTPI +1558
PTA +112M -38F -8P 99%R 8/20
PTA +1.20T -.08UDC +.88FLC 99%R 8/20

RALMA GOLDWYN MAYFLY-ET

52774550 EX-92-2E EEEEE @ 6-07
2-02 2x 365d 26260 4.2 1101 3.3 875
5-04 3x 365d 58520 4.7 2734 3.2 1888
Life: 1083d 116580 4.4 5144 3.3 3849

3rd Dam

Ralma Finley Firefly-ET EX-91 GMD
2-03 2x 365d 32760 4.1 1349 3.1 1010

4th Dam

Ralma Durham Fireball-ET EX-92 GMD DOM
2-05 2x 365d 33800 4.0 1364 3.2 1075
6-04 2x 264d 26380 3.5 926 3.1 809

5th Dam

Ralma Juror Faith-ET EX-91 GMD DOM
2-02 2x 365d 39540 4.3 1697 3.0 1205
4-02 2x 365d 47860 4.5 2165 3.1 1497
• Nominated 2009 Global Cow of the Year
• 8 Excellent and 21 Very Good Daughters

6th Dam

Ralma Leadman Fashion VG-89
4-10 2x 365d 40710 3.7 1494 2.8 1155

LOT 84

Fresh: July 15, 2020

Bred: September 13, 2020

Service Sire: Woodcrest King Doc (sexed)

GTPI +2755 PTAT +3.32

MAVERICK CRUSH

CAN 12042760

PTA -990M -50F -15P 99%R 8/20

PTA +2.1PL 2.34SCS +1.1DPR

PTA +2.52T +1.65UDC +1.55FLC 98%R 8/20

GTPI +2020 NM -150

RALMA GUTHRIE FOURTH

72300157 EX-91 EEVEE @ 5-09

2-01 2x 315d 24570 4.4 1075 3.0 739

3-01 2x 362d 25260 4.2 1072 3.3 843

4-02 2x 363d 31880 4.2 1348 3.2 1017

5-04 2x 365d 34260 3.9 1348 3.2 1091

Life: 1408d 116120 4.2 4848 3.2 3696

RALMA CRUSH KUM-TW

3138542457 99%RHA Born: April 12, 2018

CTPI +1896

PTA -739M -32F -11P -0.1DPR 1.73T 0.8UDC

VAL-BISSON DOORMAN-ET

CAN 107281711 GTPI +2204

PTA -467M +14F +9P 99%R 8/20

PTA +2.57T +1.61UDC +.99FLC 99%R 8/20

EDG CLAIRE CLING-ET

71494758 GTPI +2130

FUSTEAD GOLDWYN GUTHRIE-ET

137191143 EX-94 GTPI +1988

PTA -484M -6F -5P 99%R 8/20

PTA +1.76T +1.36UDC +.79FLC 99%R 8/20

RALMA FABLE THIRD

53774713 VG-87 EVVVV @ 4-03

2-00 2x 337d 22320 3.7 822 3.0 670

3-01 2x 325d 24150 3.6 873 2.9 712

4-01 2x 347d 28670 3.8 1081 2.9 822

3rd Dam

Ralma Freeport Second VG-87

2-02 2x 365d 33060 3.8 1267 2.8 926

4-00 2x 365d 28890 3.4 980 3.1 903

5-07 2x 365d 37230 3.9 1463 2.9 1074

7-03 2x 330d 36150 3.3 1196 2.8 1000

Life: 1899d 161630 3.6 5851 3.0 4782

4th Dam

Ralma Marshall First GP-83

2-03 2x 365d 31412 3.5 1107 2.8 868

3-08 2x 365d 37305 3.4 1266 2.7 1020

6-00 2x 365d 39702 3.1 1241 2.8 1116

5th Dam

Ralma Terry Flirt-ET EX-91 2-E

2-04 2x 365d 37360 4.4 1657 2.7 1015

4-03 2x 365d 42900 4.8 2053 2.8 1203

6-00 2x 365d 48640 4.8 2324 2.8 1350

Lifetime: 1621d 160120 4.5 7271 2.9 4596

6th Dam

Ralma Juror Faith-ET EX-91 GMD DOM

2-02 2x 365d 39540 4.3 1697 3.0 1205

4-02 2x 365d 47860 4.5 2165 3.1 1497

LOT 85

Fresh: December 23, 2019

Due: January 24, 2021

Service Sire: Progenesis Maestro

GTPI +2899

STANTONS HIGH OCTANE-ET

CAN 11696704 EX-93-CAN

PTA +1026M +9F +13P 99%R 8/20

PTA -1.3PL 2.88SCS -2.0DPR

PTA +2.45T +2.24UDC +.58FLC 97%R 8/20

GTPI +2146 NM -11

RALMA SHOTGLASS SPOOK

72300206 VG-86 VE+VV @ 4-06

2-00 2x 324d 29520 3.3 976 2.6 771

3-00 2x 346d 32720 3.4 1113 2.7 896

4-01 2x 365d 45850 3.6 1673 2.5 1166

Life: 1143d 114920 3.5 4011 2.6 3040

RALMA HIGH OCTANE SPIRIT

3138542460 99%RHA Born: December 19, 2017

VG-85 VVV+V @ 2-08 PTPI +2033

PTA 1090M 10F 6P -1.8DPR 1.13T 1.27UDC

2-00 2x 256d 21810 3.6 782 2.7 591 RIP

DE-SU BKM MCCUTCHEN 1174-ET

69990138 EX-93 GTPI +2250

PTA +304M +27F +13P 99%R 8/20

PTA +2.23T +1.48UDC +1.16FLC 99%R 8/20

MS CHASSITY OBS CLAIRE-ET

141008075 GTPI +1798

BUTZ-BUTLER SHOTGLASS-ET

70476870 EX-91 GTPI +2199

PTA +992M +27F +17P 99%R 8/20

PTA +.08T +.84UDC +.39FLC 99%R 8/20

RALMA FEDERAL FBI-ET

52774575 GP-82 FE+++ @ 5-10

1-11 2x 295d 25610 3.3 857 2.9 745

2-10 2x 365d 40350 3.9 1580 2.9 1175

4-02 2x 362d 45060 4.7 2105 2.6 1192

5-03 2x 365d 52320 4.1 2147 2.7 1405

7-02 2x 313d 38920 4.5 1765 2.6 1011

Life: 2050d 225480 4.2 9382 2.8 6266

3rd Dam

Ralma Durham Flurry-TW VG-89 GMD DOM

2-01 2x 365d 38990 4.7 1821 2.9 1134

4th Dam

Ralma Terry Freedom-ET VG-87 GMD DOM

2-02 2x 365d 29750 3.9 1159 2.9 876

3-06 2x 326d 34710 4.0 1373 3.0 1051

4-06 2x 365d 34850 3.7 1276 3.1 1074

5-09 2x 365d 40890 3.6 1492 2.9 1177

Life: 1493d 144730 3.8 5483 3.0 4322

5th Dam

Ralma Juror Faith-ET EX-91 GMD DOM

2-02 2x 365d 39540 4.3 1697 3.0 1205

4-02 2x 365d 47860 4.5 2165 3.1 1497

- Nominated 2009 Global Cow of the Year

- 8 Excellent and 21 Very Good Daughters

6th Dam

Ralma Leadman Fashion VG-89

4-10 2x 365d 40710 3.7 1494 2.8 1155

Faith in your Future



RALMA GOLDWYN CARLY-ET VG-88
3rd Dam of Lots 86, 87 & 88; 4th Dam of Lot 89

LOT 86

Fresh: August 8, 2020

KINGS-RANSOM M DEVINE

3132356933
PTA +610M +64F +33P 86%R 8/20
PTA +4.5PL 2.61SCS -.70DPR
PTA +.98T +.79UDC -.01FLC 80%R 8/20
GTPI +2591 NM +526

RALMA PURE CHARGER

74259040 GP-83 VV+++ @ 2-10
1-11 2x 365d 29220 3.9 1149 3.1 918
3-01 2x 154d 13640 3.8 517 3.0 404

RALMA DEVINE CHEVELL

3138542500 99%RHA Born: July 22, 2018
PTPI +2241
PTA 496M 32F 20P -1.2DPR 0.84T 0.53UDC

PEN-COL MARTY-ET

72754131 VG-88 GTPI +2467
PTA +1508M +70F +52P 99%R 8/20
PTA +.95T +.26UDC -1.57FLC 98%R 8/20

KINGS-RANSOM DED DANCER-ET

3013079818 VG-89 VV+VE @ 6-01
1-11 3x 303d 29220 4.2 1224 2.9 849
2-11 3x 365d 36900 3.7 1358 3.1 1140
4-02 3x 365d 38450 4.3 1638 2.9 1114
5-04 3x 312d 31000 4.1 1280 3.1 963

STE ODILE PURE-ET

CAN 108013902 GTPI +2139
PTA +1551M +34F +41P 99%R 8/20
PTA +1.06T +1.60UDC -.02FLC 98%R 8/20

RALMA JEEVES CAMERO-ET

55641666 VG-86 EVVV+ @ 7-06
2-02 2x 365d 25120 3.7 936 3.0 747
3-05 2x 299d 23910 3.4 813 3.0 707
4-04 2x 285d 22180 3.5 769 3.0 662
6-08 2x 310d 29730 3.5 1055 3.0 888
7-09 2x 324d 31180 3.3 1043 3.1 955
Life: 2152d 182390 3.4 6274 3.0 5484

3rd Dam

Ralma Goldwyn Carly-ET VG-88
2-04 2x 365d 31760 4.7 1485 3.2 1017
5-01 2x 365d 29530 4.6 1372 2.9 852
6-11 2x 365d 31960 4.5 1451 2.9 939
Life: 1889d 124880 4.6 5802 3.2 3976

4th Dam

Ralma Christmas Cookie-ET VG-89 DOM
2-06 2x 365d 28710 4.5 1297 3.2 913

5th Dam

Ralma Christmas Fudge-ET VG-88 GMD DOM
2-03 2x 365d 31810 4.1 1292 3.0 967

- 2011 Global Cow of the Year
- 13 Excellent and 30 Very Good Daughters

6th Dam

Ralma Juror Faith-ET EX-91 GMD DOM
2-02 2x 365d 39540 4.3 1697 3.0 1205
4-02 2x 365d 47860 4.5 2165 3.1 1497

- Nominated 2009 Global Cow of the Year
- 8 Excellent and 21 Very Good Daughters

LOT 87

RALMA SOLOMON CROSS

3138542511 99%RHA Born: August 20, 2018
PTPI +2054
PTA -63M -5F 4P -0.3DPR 1.94T 1.16UDC

Due: December 29, 2020
Service Sire: Mr OCD Epic Dragonheart-ET
GTPI +2477

WALNUTLAWN SOLOMON-ET

CAN 11775998
PTA -450M -13F -8P 99%R 8/20
PTA -1.7PL 2.86SCS +.1DPR
PTA +2.69T +1.69UDC +.60FLC 99%R 8/20
GTPI +1993 NM -173

RALMA CRANK IT CRAZY

3138542372 PTPI +2118

VAL-BISSON DOORMAN-ET

CAN 107281711 GTPI +2204
PTA -467M +14F +9P 99%R 8/20
PTA +2.57T +1.61UDC +.99FLC 99%R 8/20

MISTY SPRINGS LAVANGUARD SUE

CAN 9979603 VG-89-CAN
4-03 2x 365d 30123 4.6 1380 3.0 910

JENNY-LOU MCUTCHEN CRANK IT

70412495 EX-90 GTPI +2400
PTA +583M +32F +28P 99%R 8/20
PTA +1.46T +1.56UDC +.57FLC 99%R 8/20

RALMA SUPER CONFUSION-ET

56344520 EX-90-2E EE+VE @ 6-06
2-01 2x 316d 24440 3.9 954 3.0 740
3-01 2x 365d 31450 3.9 1242 3.2 1010
4-06 2x 365d 35030 3.8 1342 2.9 1018
6-11 2x 365d 38870 3.6 1401 3.0 1161
Life: 1939d 174400 3.8 6644 3.1 5341

LOT 88

RALMA MCCUTCHEN CARESS

3138542410 99%RHA Born: March 23, 2017
GP-80 ++++G @ 2-06 GTPI +2627
PTA 351M 28F 9P -1.5DPR 1.08T .36UDC
2-01 2x 365d 28940 4.4 1260 3.1 899

Fresh: August 9, 2020

26 days fresh, milking 109 pounds!

DE-SU BKM MCCUTCHEN 1174-ET

69990138 EX-93
PTA +304M +27F +13P 99%R 8/20
PTA -.7PL 2.91SCS -2.3DPR
PTA +2.23T +1.48UDC +1.16FLC 99%R 8/20
GTPI +2250 NM +112

RALMA SHAMROCK CUDDLES

57220915 VG-86 VV++V @ 6-08
2-00 2x 308d 22440 4.1 921 2.9 660
2-11 2x 334d 29020 3.8 1101 2.9 852
4-00 2x 288d 23930 3.6 853 3.0 729
5-00 2x 307d 27560 3.6 994 3.1 884
Life: 1624d 129340 3.8 4886 3.1 3967

DE-SU 521 BOOKEM-ET

66636657 EX-90 GTPI +2255
PTA +879M +4F +32P 99%R 8/20
PTA +.55T +.22UDC +.52FLC 99%R 8/20

SULLY SHOTTLE MAY-TW

138218285 EX-91-2E EEVEE @ 9-00 DOM
6-07 3x 365d 39960 3.9 1555 3.3 1302
Life: 1844d 192480 3.6 6852 3.0 5844

LADYS-MANOR PL SHAMROCK-ET

68977120 EX-90 GTPI +2307
PTA +880M +21F +9P 99%R 8/20
PTA -.08T +.37UDC -.15FLC 99%R 8/20

RALMA BAXTER CARESS-ET

53478870 GP-83 VEV+G @ 4-00
2-03 2x 365d 33180 4.2 1394 2.8 937
3-09 2x 365d 35590 4.2 1512 2.9 1015
Life: 1319d 111550 4.1 4543 2.9 3282

LOT 89

RALMA BOMBERO CAVALIER

3138542536 100%RHA Born: December 21, 2018
PTPI +2410
PTA 946M 44F 27P -0.2DPR 1.26T 0.66UDC

Due: March 9, 2021
Service Sire: Kingemerling Helx Doctor-ET
GTPI +2867

RICHMOND-FD EL BOMBERO-ET

71637328
PTA +1126M +49F +27P 99%R 8/20
PTA +3.6PL 2.61SCS +.2DPR
PTA +1.14T +.95UDC -.16FLC 99%R 8/20
GTPI +2524 NM +441

RALMA SALOON CAPRICE

3138542381 PTPI +2287

AMIGHETTI NUMERO UNO-ET

ITA 17990915143 GTPI +2279
PTA -799M +32F -12P 99%R 8/20
PTA +1.00T +1.19UDC -.32FLC 99%R 8/20

RICHMOND-FD S BARBARA-ET

69305043 EX-90 EVVVE @ 6-06 DOM
2-04 3x 365d 33460 4.2 1401 3.0 1002
6-00 2x 365d 36170 4.1 1493 2.9 1056

SANDY-VALLEY SALOON-ET

70358061 GTPI +2562
PTA +2020M +73F +64P 99%R 8/20
PTA +2.16T +.44UDC +.09FLC 99%R 8/20

RALMA UNO CHRYSLER

72300239 PTPI +2009

LOT 90

RALMA MUSCADET PRINT

74259037 100%RHA Born: June 1, 2015
VG-88 EE+VV @ 5-02 GTPI +2181
2-00 2x 299d 22520 3.7 831 3.1 708
2-11 2x 297d 23370 3.7 854 3.2 746
3-11 2x 302d 27460 3.6 985 3.0 834

Fresh: April 30, 2020
Due: May 7, 2021
Service Sire: Kingemerling Helx Doctor-ET
GTPI +2867

127 days fresh,
milking 121 pounds!

LEADERWIN MUSCADET-ET

142289925
PTA +241M +22F +24P 99%R 8/20
PTA +2.0PL 2.95SCS -.1DPR
PTA +.85T +.84UDC +.36FLC 99%R 8/20
GTPI +2307 NM +261

RALMA SUPER PICCALO-ET

56344525 EX-90 EE+EE @ 4-01 DOM
2-01 2x 365d 31640 4.3 1360 3.2 1001
3-05 2x 365d 33600 4.5 1514 3.2 1060

MOUNTFIELD SSI DCY MOGUL-ET

3006972816 EX-93 GTPI +2342
PTA +583M +47F +17P 99%R 8/20
PTA +1.39T +2.28UDC +1.29FLC 99%R 8/20

LEADERWIN JEEVES MACE

139793707 EX-91-2E EVEEEE @ 6-09 DOM
4-06 2x 365d 36250 4.3 1560 3.2 1164

CHARLESDALE SUPERSTITION-ET

62065919 GTPI +1994
PTA +737M -31F +13P 99%R 8/20
PTA -.05T -.03UDC -.40FLC 99%R 8/20

RALMA-RH BAXTER FLUTE-ET

53774703 EX-90 EEVVE @ 4-11 GMD
2-00 2x 365d 35080 4.4 1551 3.1 1088
3-08 2x 348d 37490 4.6 1725 3.1 1165
4-09 2x 362d 38890 4.2 1618 3.1 1187
Life: 1285d 125370 4.4 5525 3.1 3935

LOT 91

RALMA KINGBOY COPY

3138542486 99%RHA Born: May 30, 2018
GTPI +2275
PTA 746M 17F 24P 0.3DPR 1.38T 1UDC

Fresh: July 26, 2020

40 days fresh,
milking 90 pounds!

MORNINGVIEW MCC KINGBOY-ET

72044077 EX-92
PTA +873M +25F +24P 99%R 8/20
PTA -.9PL 2.80SCS +.6DPR
PTA +2.05T +1.53UDC +.42FLC 99%R 8/20
GTPI +2364 NM +175

RALMA MUSCADET PRINT

74259037 VG-88 EE+VV @ 5-02
2-00 2x 299d 22520 3.7 831 3.1 708
2-11 2x 297d 23370 3.7 854 3.2 746
3-11 2x 302d 27460 3.6 985 3.0 834

DE-SU BKM MCCUTCHEN 1174-ET

69990138 EX-93 GTPI +2250
PTA +304M +27F +13P 99%R 8/20
PTA +2.23T +1.48UDC +1.16FLC 99%R 8/20

MORNINGVIEW SUPER MEGAN-ET

68654508 EX-91 EEVVE @ 4-11 DOM
4-02 2x 365d 37720 3.7 1405 2.9 1094
Life: 1239d 113410 3.7 4194 2.9 3299

LEADERWIN MUSCADET-ET

142289925 GTPI +2307
PTA +241M +22F +24P 99%R 8/20
PTA +.85T +.84UDC +.36FLC 99%R 8/20

RALMA SUPER PICCALO-ET

56344525 EX-90 EE+EE @ 4-01 DOM
2-01 2x 365d 31640 4.3 1360 3.2 1001
3-05 2x 365d 33600 4.5 1514 3.2 1060

LOT 92

RALMA HAROLDO PRESS

3138542425 99%RHA Born: June 10, 2017
GP-83 ++G++ @ 3-02 CTPI +2336
PTA 22M 35F 25P 0.3DPR 1.03T 0.39UDC
1-11 2x 349d 26560 4.2 1117 3.5 923

Fresh: July 11, 2020
Bred: September 16, 2020
Service Sire: Edg Rubicon-ET (sexed)
GTPI +2755

55 days fresh,
milking 109 pounds!

AOT HAROLDO

3129373989
PTA +27M +58F +24P 97%R 8/20
PTA +3.1PL 2.83SCS +.8DPR
PTA +.68T +1.25UDC -.88FLC 93%R 8/20
GTPI +2515 NM +442

RALMA MUSCADET PRINT

74259037 VG-88 EE+VV @ 5-02
2-00 2x 299d 22520 3.7 831 3.1 708
2-11 2x 297d 23370 3.7 854 3.2 746
3-11 2x 302d 27460 3.6 985 3.0 834

WESTENRADE ALTASPRING-ET

nld 949033666 GTPI +2540
PTA +650M +56F +34P 99%R 8/20
PTA +1.38T +2.23UDC +.83FLC 99%R 8/20

COOKIECUTTER SSIRE HAS-ET

3012489198 VG-88 EE++E @ 4-04 DOM
2-01 3x 365d 38700 4.5 1740 3.2 1252
3-11 3x 365d 43860 4.0 1747 3.2 1402

LEADERWIN MUSCADET-ET

142289925 GTPI +2307
PTA +241M +22F +24P 99%R 8/20
PTA +.85T +.84UDC +.36FLC 99%R 8/20

RALMA SUPER PICCALO-ET

56344525 EX-90 EE+EE @ 4-01 DOM
2-01 2x 365d 31640 4.3 1360 3.2 1001
3-05 2x 365d 33600 4.5 1514 3.2 1060

Faith in your Future

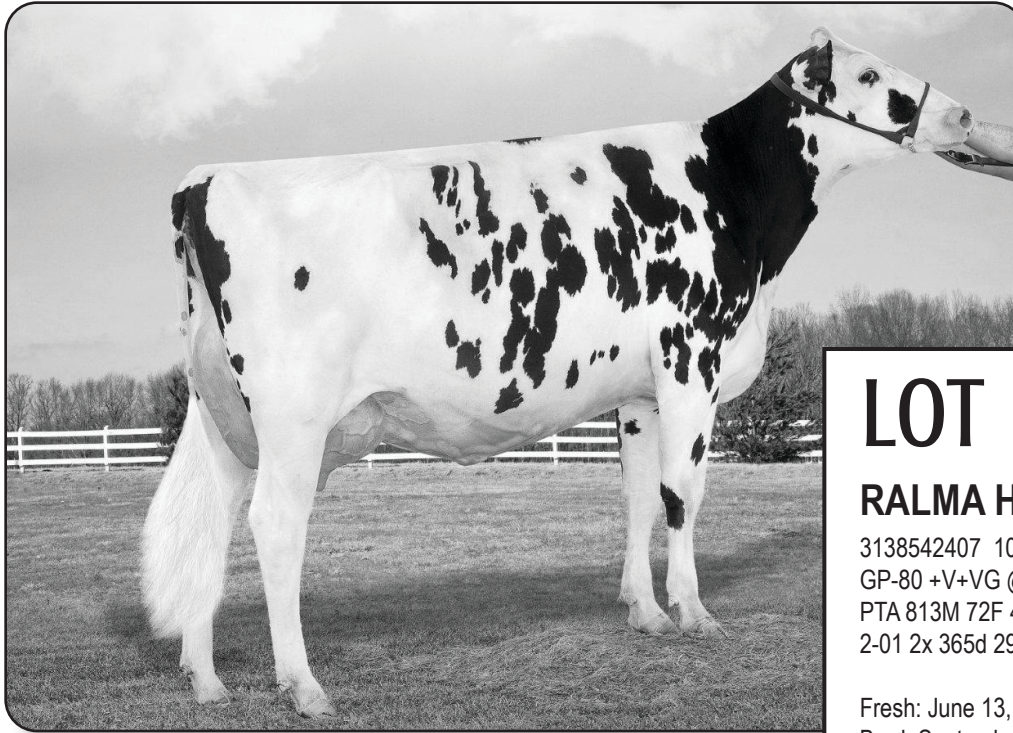

*TOP 10,000 COW

LOT 94

RALMA HELIX ORIOLE

3138542407 100%RHA Born: February 7, 2017
GP-80 +V+VG @ 3-06 GTPI +2520
PTA 813M 72F 40P 0DPR 0.45T 0.24UDC
2-01 2x 365d 29310 4.8 1398 3.4 999

Fresh: June 13, 200
Bred: September 6, 2020
Service Sire: Fustead S-S-I Solution-ET (sexed)
GTPI +2889

86 days fresh,
milking 135 pounds!

AOT SILVER HELIX-ET

3131083927 VG-86
PTA +1919M +128F +68P 99%R 8/20
PTA +2.0PL 3.01SCS -.10DPR
PTA +1.39T +1.05UDC +.27FLC 98%R 8/20
GTPI +2942 NM +775

RALMA SHAMROCK ORCHID-ET

57220907 VG-87 VEVVV @ 6-04
4-01 2x 343d 31780 4.6 1459 3.4 1070
6-03 2x 365d 32090 4.5 1441 3.5 1122
Life: 2094d 171900 4.4 7641 3.4 5840

LOT 93

RALMA SHAMROCK ORCHID-ET

57220907 100%RHA Born: December 8, 2011
VG-87 VEVVV @ 6-04 GTPI +2214
2-00 2x 346d 22860 4.5 1023 3.2 728
3-00 2x 345d 25710 4.6 1188 3.5 896
4-01 2x 343d 31780 4.6 1459 3.4 1070
5-01 2x 365d 30000 4.3 1299 3.4 1021
6-03 2x 365d 32090 4.5 1441 3.5 1122
7-06 2x 287d 27120 4.0 1097 3.3 902
Life: 2094d 171900 4.4 7641 3.4 5840

Fresh: May 29, 2020
Bred: September 2, 2020
Service Sire: Woodcrest King Doc
GTPI +2755 PTAT +3.32

98 days fresh,
milking 111 pounds!

LADYS-MANOR PL SHAMROCK-ET

68977120 EX-90
PTA +880M +21F +9P 99%R 8/20
PTA +4.5PL 2.61SCS -.70DPR
PTA -.08T +.37UDC -.15FLC 99%R 8/20
GTPI +2307 NM

RALMA-RH BAXTER FLUTE-ET

53774703 EX-90 EEVVE @ 4-11 GMD
2-00 2x 365d 35080 4.4 1551 3.1 1088
3-08 2x 348d 37490 4.6 1725 3.1 1165
4-09 2x 362d 38890 4.2 1618 3.1 1187
Life: 1285d 125370 4.4 5525 3.1 3935

ENSENADA TABOO PLANET-ET

60597003 EX-92 GTPI +2057
PTA +1031M +14F +27P 99%R 8/20
PTA -.39T -.37UDC -1.40FLC 99%R 8/20

LADYS-MANOR RUBY D SHAWN-ET

62360741 EX-90 EEVVE @ 5-04 GMD DOM
1-10 2x 365d 29690 4.5 1324 3.3 986
4-04 2x 365d 37920 4.8 1808 3.2 1208

EMERALD-ACR-SA T-BAXTER

132973942 GTPI +1985
PTA +808M +28F +0P 99%R 8/20
PTA +.06T -.10UDC +.19FLC 99%R 8/20

RALMA GOLDWYN CLARINET-ET

52774540 EX-91-2E EEEVV @ 6-03
2-01 2x 365d 37780 4.4 1664 3.2 1205
4-00 2x 365d 38720 4.4 1689 3.2 1220
5-09 2x 365d 40080 4.6 1862 3.0 1200
Life: 1827d 151890 4.5 6806 3.2 4927

3rd Dam

Ralma Christmas Fudge-ET VG-88 GMD DOM
2-03 2x 365d 31810 4.1 1292 3.0 967

• 2011 Global Cow of the Year

4th Dam

Ralma Juror Faith-ET EX-91 GMD DOM
2-02 2x 365d 39540 4.3 1697 3.0 1205
4-02 2x 365d 47860 4.5 2165 3.1 1497

• Nominated 2009 Global Cow of the Year

5th Dam

Ralma Leadman Fashion VG-89
4-10 2x 365d 40710 3.7 1494 2.8 1155

LOT 95

Due: March 4, 2021

Service Sire: Mr OCD Epic Dragonheart-ET
GTPI +2477

KERNDTWAY KINGPIN-ET

69502423 EX-92
PTA +272M +31F +14P 99%R 8/20
PTA -.8PL 2.75SCS -.1DPR
PTA +1.84T +1.01UDC +.37FLC 98%R 8/20
GTPI +2288 NM +131

RALMA OAK TULIP-ET

72300216 EX-90 VEEVE @ 5-06
2-02 2x 347d 26430 4.7 1245 3.0 804
3-03 2x 365d 31040 4.3 1326 3.2 993
4-08 2x 365d 33720 4.4 1484 3.2 1064
Life: 1264d 102990 4.5 4629 3.2 3282

RALMA KINGPIN BLUEBELL

3138542512 99%RHA Born: August 23, 2018
PTPI +2263
PTA 419M 36F 15P -1.1DPR 1.19T 0.72UDC

DE-SU BKM MCCUTCHEN 1174-ET

69990138 EX-93 GTPI +2250
PTA +304M +27F +13P 99%R 8/20
PTA +2.23T +1.48UDC +1.16FLC 99%R 8/20

GOLDEN-OAKS OBSRVR DIXIE-ET

69823260 EX-90 EEVVE @ 4-02 DOM
2-00 2x 365d 28290 3.9 1102 3.1 883
Life: 1230d 120220 3.7 4503 3.2 3847

PINE-TREE ALTAOAK-ET

69169951 GTPI +2297
PTA +1438M +43F +37P 99%R 8/20
PTA +.38T -.02UDC +.00FLC 99%R 8/20

RALMA SHAMROCK CARNATION-ET

57220909 EX-90-2E EEVVE @ 6-09 DOM
2-02 2x 294d 23360 4.1 966 2.8 661
4-04 2x 305d 34920 3.8 1323 2.9 1003
5-08 2x 305d 37280 3.5 1304 2.9 1078
Life: 1523d 156970 3.9 6177 3.0 4676

3rd Dam

Ralma-RH Baxter Flute-ET EX-90 GMD

2-00 2x 365d 35080 4.4 1551 3.1 1088
3-08 2x 348d 37490 4.6 1725 3.1 1165
4-09 2x 362 38890 4.2 1618 3.1 1187
Life: 1285d 125370 4.4 5525 3.1 3935

4th Dam

Ralma Goldwyn Clarinet-ET EX-91-2E

5-09 2x 365d 40080 4.6 1862 3.0 1200
Life: 1827d 151890 4.5 6806 3.2 4927

5th Dam

Ralma Christmas Fudge-ET VG-88 GMD DOM

2-03 2x 365d 31810 4.1 1292 3.0 967

6th Dam

Ralma Juror Faith-ET EX-91 GMD DOM

2-02 2x 365d 39540 4.3 1697 3.0 1205
4-02 2x 365d 47860 4.5 2165 3.1 1497

LOT 96

Fresh: June 2, 2020

Bred: August 28, 2020

Service Sire: De-Su Millington 12074-ET
GTPI +2752

94 days fresh,
milking 137 pounds!

RALMA HUNTER POET-ET

57220985
PTA +560M +18F +34P 96%R 8/20
PTA +.8PL 2.63SCS +.4DPR
PTA +1.27T +.12UDC +.01FLC 86%R 8/20
GTPI +2314 NM +194

RALMA SHAMROCK IRIS-ET

57220910 GP-80 G+FG+ @ 4-00
1-11 2x 365d 23740 4.1 972 2.9 685
3-02 2x 320d 25260 4.1 1045 3.0 750
4-02 2x 324d 26650 3.8 1006 2.9 774
*Full sister to Ralma Shamrock Carnation
EX-90 DOM

RALMA IVY LEAGUE POET

74259026 100%RHA Born: March 15, 2015
VG-86 VE++V @ 5-05 CTPI +2235
2-02 2x 309d 23840 4.2 990 3.3 781
3-02 2x 291d 27260 3.8 1030 3.1 847
4-02 2x 303d 31030 3.8 1175 3.1 952

COOKIECUTTER MOM HUNTER-ET

3000540481 GTPI +2124
PTA +378M +19F +22P 99%R 8/20
PTA +.30T -.2UDC -.47FLC 98%R 8/20

RALMA SUPER PICCALO-ET

56344525 EX-90 EE+EE @ 4-01 DOM
2-01 2x 365d 31640 4.3 1360 3.2 1001
3-05 2x 365d 33600 4.5 1514 3.2 1060

LADYS-MANOR PL SHAMROCK-ET

68977120 EX-90 GTPI +2307
PTA +880M +21F +9P 99%R 8/20
PTA -.08T +.37UDC -.15FLC 99%R 8/20

RALMA-RH BAXTER FLUTE-ET

53774703 EX-90 EEVVE @ 4-11 GMD
2-00 2x 365d 35080 4.4 1551 3.1 1088
3-08 2x 348d 37490 4.6 1725 3.1 1165
4-09 2x 362d 38890 4.2 1618 3.1 1187
Life: 1285d 125370 4.4 5525 3.1 3935

LOT 97

RALMA KING ABEL IRIS

3138542424 99%RHA Born: June 9, 2017
VG-85 ++VVV @ 3-02 PTPI +2328
PTA 609M 17F 31P 0DPR 1.23T 0.69UDC
2-00 2x 301d 22110 3.8 835 3.2 707

Fresh: June 22, 2020

Bred: August 28, 2020

Service Sire: S-S-I Josuper Rocketfire-ET
GTPI +2869

LEANINGHOUSE KING ABEL-ET

3129135873
PTA +823M +22F +41P 99%R 8/20
PTA +1.3PL 2.83SCS +.3DPR
PTA +1.64T +.86UDC +.28FLC 98%R 8/20
GTPI +2447 NM +301

RALMA IVY LEAGUE POET

74259026 VG-86 VE++V @ 5-05
2-02 2x 309d 23840 4.2 990 3.3 781
3-02 2x 291d 27260 3.8 1030 3.1 847
4-02 2x 303d 31030 3.8 1175 3.1 952

3rd Dam

Ralma Goldwyn Clarinet-ET EX-91-2E

2-01 2x 365d 37780 4.4 1664 3.2 1205
4-00 2x 365d 38720 4.4 1689 3.2 1220
5-09 2x 365d 40080 4.6 1862 3.0 1200
Life: 1827d 151890 4.5 6806 3.2 4927

4th Dam

Ralma Christmas Fudge-ET VG-88 GMD DOM

2-03 2x 365d 31810 4.1 1292 3.0 967

LOT 98

Due: October 17, 2020

Service Sire: Kingemerling Helx Doctor-ET
GTPI +2867

MELARRY JOSUPER FRAZZLED-ET

74261651

PTA +1707M +76F +42P 99%R 8/20

PTA +5.7PL 2.48SCS -1.9DPR

PTA +.55T +1.26UDC -.39FLC 98%R 8/20

GTPI +2721 NM +667

RALMA GAMBLER TAMBLE

3138542368 PTPI +2310

RALMA FRAZZLED TUMBLE

3138542518 99%RHA Born: September 25, 2018

PTPI +2522

PTA 1297M 54F 32P -1.9DPR 0.82T 1.28UDC

UECKER SUPERSIRE JOSUPER-ET

70726929 GTPI +2727

PTA +2693M +85F +75P 99%R 8/20

PTA +.48T +.21UDC -.80FLC 99%R 8/20

MELARRY SHOTGLASS FRAZZLE

72292872 EX-90 VEEVE @ 5-06

2-00 2x 365d 33740 4.1 1388 3.3 1099

3-07 2x 365d 34580 4.0 1392 3.1 1086

4-09 2x 365d 33170 4.1 1361 3.1 1017

LE-O-LA MOGUL GAMBLER

71303599 GP-81 GTPI +2333

PTA +528M +4F +9P 99%R 8/20

PTA +1.49T +2.50UDC +1.71FLC 99%R 8/20

RALMA OAK LIBBY-ET

72300228 GTPI +2281

2-03 2x 305d 22290 4.5 1001 3.1 686

3rd Dam

Ralma Shamrock Carnation-ET EX-90-2E DOM

2-02 2x 294d 23360 4.1 966 2.8 661

4-04 2x 305d 34920 3.8 1323 2.9 1003

5-08 2x 305d 37280 3.5 1304 2.9 1078

Life: 1523d 156970 3.9 6177 3.0 4676

4th Dam

Ralma-RH Baxter Flute-ET EX-90 GMD

2-00 2x 365d 35080 4.4 1551 3.1 1088

3-08 2x 348d 37490 4.6 1725 3.1 1165

4-09 2x 362 38890 4.2 1618 3.1 1187

Life: 1285d 125370 4.4 5525 3.1 3935

5th Dam

Ralma Goldwyn Clarinet-ET EX-91-2E

5-09 2x 365d 40080 4.6 1862 3.0 1200

Life: 1827d 151890 4.5 6806 3.2 4927

LOT 99

Fresh: August 24, 2020

RALMA SILVER SAGE

74259079 99%RHA Born: March 2, 2016

GP-84 +V+V+ @ 3-06 GTPI +2327

1-05 2x 284d 18600 4.5 829 3.1 581

2-04 2x 314d 24260 4.6 1119 3.2 767

3-04 2x 342d 27580 4.6 1267 3.4 927

SEAGULL-BAY SILVER-ET

72156794

PTA +617M +73F +31P 99%R 8/20

PTA +1.1PL 3.01SCS -2.2DPR

PTA +1.61T +2.00UDC +1.33FLC 99%R 8/20

GTPI +2561 NM +450

RALMA OAK TULIP-ET

72300216 EX-90 VEEVE @ 5-06

2-02 2x 347d 26430 4.7 1245 3.0 804

3-03 2x 365d 31040 4.3 1326 3.2 993

4-08 2x 365d 33720 4.4 1484 3.2 1064

Life: 1264d 102990 4.5 4629 3.2 3282

MOUNTFIELD SSI DCY MOGUL-ET

3006972816 EX-93 GTPI +2342

PTA +583M +47F +17P 99%R 8/20

PTA +1.39T +2.28UDC +1.29FLC 99%R 8/20

SEAGULL-BAY SNOW DARLING-ET

70640273 VG-88 EEVEV @ 4-08 DOM

2-06 2x 365d 35620 3.5 1257 3.0 1077

PINE-TREE ALTAOAK-ET

69169951 GTPI +2297

PTA +1438M +43F +37P 99%R 8/20

PTA +.38T -.02UDC +.00FLC 99%R 8/20

RALMA SHAMROCK CARNATION-ET

57220909 EX-90-2E EEVVE @ 6-09 DOM

2-02 2x 294d 23360 4.1 966 2.8 661

4-04 2x 305d 34920 3.8 1323 2.9 1003

5-08 2x 305d 37280 3.5 1304 2.9 1078

Life: 1523d 156970 3.9 6177 3.0 4676

LOT 100

RALMA KING ROYAL LILY

3138542502 99%RHA Born: July 25, 2018

GTPI +2516

PTA 70M 75F 20P -1DPR 1.63T 1.43UDC

Fresh: September 13, 2020

PLAIN-KNOLL KING ROYAL-ET

74564764 VG-86

PTA +302M +56F +36P 99%R 8/20

PTA +.0PL 3.11SCS -.3DPR

PTA +2.72T +2.13UDC +1.33FLC 98%R 8/20

GTPI +2616 NM +383

RALMA SILVER SAGE

74259079 GP-84 +V+V+ @ 3-06

1-05 2x 284d 18600 4.5 829 3.1 581

2-04 2x 314d 24260 4.6 1119 3.2 767

3-04 2x 342d 27580 4.6 1267 3.4 927

3rd Dam

Ralma-RH Baxter Flute-ET EX-90 GMD

2-00 2x 365d 35080 4.4 1551 3.1 1088

3-08 2x 348d 37490 4.6 1725 3.1 1165

4-09 2x 362 38890 4.2 1618 3.1 1187

Life: 1285d 125370 4.4 5525 3.1 3935

4th Dam

Ralma Goldwyn Clarinet-ET EX-91-2E

5-09 2x 365d 40080 4.6 1862 3.0 1200

Life: 1827d 151890 4.5 6806 3.2 4927

Faith in your Future



RALMA SUPER PICCALO-ET EX-90
2nd Dam of Lots 101 & 102

LOT 102

RALMA KINGBOY PLEASANT

3138542524 99%RHA Born: November 1, 2018
PTPI +2289
PTA 448M 16F 21P 1DPR 1.57T 1.18UDC

Due: February 3, 2021
Service Sire: OCD Spring Samuri-ET
GTPI +2700

MORNINGVIEW MCC KINGBOY-ET

72044077 EX-92
PTA +873M +25F +24P 99%R 8/20
PTA -.9PL 2.80SCS +.6DPR
PTA +2.05T +1.53UDC +.42FLC 99%R 8/20
GTPI +2364 NM +175

RALMA HUNTER PLEASURE-ET

72300190 EX-90 EE+VE @ 5-10
2-02 2x 318d 25020 4.3 1075 3.3 819
3-02 2x 343d 28490 4.5 1268 3.5 986
4-02 2x 296d 24870 4.2 1035 3.3 813
5-02 2x 283d 33620 3.7 1252 3.1 1033
Life: 1416d 131290 4.1 5437 3.3 4298

LOT 101

Fresh: September 14, 2020

RALMA SALOON PLEASE

3138542384 100%RHA Born: October 13, 2016
GP-84 VV+++ @ 2-08 CTPI +2460
PTA 1119M 50F 46P -0.5DPR 1.75T 0.67UDC
2-00 2x 274d 24560 4.1 1003 3.2 774
2-11 2x 295d 27653 4.5 1231 3.4 943

SANDY-VALLEY SALOON-ET

70358061
PTA +2020M +73F +64P 99%R 8/20
PTA -1.6PL 3.08SCS -2.4DPR
PTA +2.16T +.44UDC +.09FLC 99%R 8/20
GTPI +2562 NM +394

RALMA HUNTER PLEASURE-ET

72300190 EX-90 EE+VE @ 5-10
2-02 2x 318d 25020 4.3 1075 3.3 819
3-02 2x 343d 28490 4.5 1268 3.5 986
4-02 2x 296d 24870 4.2 1035 3.3 813
5-02 2x 283d 33620 3.7 1252 3.1 1033
Life: 1416d 131290 4.1 5437 3.3 4298

REGANCREST ALTAIOTA-ET

61898306 GTPI +2122
PTA -2M +24F +12P 99%R 8/20
PTA +.46T +.33UDC +.15FLC 99%R 8/20

SANDY-VALLEY PLANE SAPPHIRE

66454736 VG-87 VV+VV @ 2-03 GMD
2-00 2x 365d 39130 3.3 1301 2.8 1101

COOKIECUTTER MOM HUNTER-ET

3000540481 GTPI +2124
PTA +378M +19F +22P 99%R 8/20
PTA +.30T -.2UDC -.47FLC 98%R 8/20

RALMA SUPER PICCALO-ET

56344525 EX-90 EE+EE @ 4-01 DOM
2-01 2x 365d 31640 4.3 1360 3.2 1001
3-05 2x 365d 33600 4.5 1514 3.2 1060

3rd Dam

Ralma-RH Baxter Flute-ET EX-90 GMD
2-00 2x 365d 35080 4.4 1551 3.1 1088
3-08 2x 348d 37490 4.6 1725 3.1 1165
4-09 2x 362 38890 4.2 1618 3.1 1187
Life: 1285d 125370 4.4 5525 3.1 3935

4th Dam

Ralma Goldwyn Clarinet-ET EX-91-2E
5-09 2x 365d 40080 4.6 1862 3.0 1200
Life: 1827d 151890 4.5 6806 3.2 4927

5th Dam

Ralma Christmas Fudge-ET VG-88 GMD DOM
2-03 2x 365d 31810 4.1 1292 3.0 967

LOT 103

Fresh: June 21, 2020
Bred: September 5, 2020
Service Sire: Aot Silver Helix-ET
GTPI +2942

LEANINGHOUSE KING ABEL-ET

3129135873
PTA +823M +22F +41P 99%R 8/20
PTA +1.3PL 2.83SCS +.3DPR
PTA +1.64T +.86UDC +.28FLC 98%R 8/20
GTPI +2447 NM +301

RALMA OAK PRAISE-ET

72300218 GP-82 +V+G+ @ 2-03
1-11 2x 365d 28840 3.4 985 2.9 841

RALMA KINGABEL PARTY

3138542418 99%RHA Born: May 18, 2017
VG-85 VEGV+ @ 3-03 CTPI +2378
PTA 1154M 22F 38P -0.2DPR 1.5T 0.34UDC
2-01 2x 296d 25300 3.6 902 3.0 750

75 days fresh,
milking 123 pounds!

MORNINGVIEW MCC KINGBOY-ET

72044077 GTPI +2364
PTA +873M +25F +24P 99%R 8/20
PTA +2.05T +1.53UDC +.42FLC 99%R 8/20

WCD-ZBW SUPERSIRE LALA-ET

3011148530 VG-86 V+++V @ 4-00 DOM
5-00 3x 365d 38200 3.3 1257 3.2 1228

PINE-TREE ALTAOAK-ET

69169951 GTPI +2297
PTA +1438M +43F +37P 99%R 8/20
PTA +.38T -.02UDC +.00FLC 99%R 8/20

RALMA SUPER PICCALO-ET

56344525 EX-90 EE+EE @ 4-01 DOM
2-01 2x 365d 31640 4.3 1360 3.2 1001
3-05 2x 365d 33600 4.5 1514 3.2 1060

3rd Dam

Ralma-RH Baxter Flute-ET EX-90 GMD
2-00 2x 365d 35080 4.4 1551 3.1 1088
3-08 2x 348d 37490 4.6 1725 3.1 1165
4-09 2x 362 38890 4.2 1618 3.1 1187
Life: 1285d 125370 4.4 5525 3.1 3935

4th Dam

Ralma Goldwyn Clarinet-ET EX-91-2E
5-09 2x 365d 40080 4.6 1862 3.0 1200
Life: 1827d 151890 4.5 6806 3.2 4927

5th Dam

Ralma Christmas Fudge-ET VG-88 GMD DOM
2-03 2x 365d 31810 4.1 1292 3.0 967

6th Dam

Ralma Juror Faith-ET EX-91 GMD DOM
2-02 2x 365d 39540 4.3 1697 3.0 1205
4-02 2x 365d 47860 4.5 2165 3.1 1497

LOT 104

Due: December 3, 2020
Service Sire: Woodcrest King Doc
GTPI +2755 PTAT +3.32

MELARRY MODESTY FIRST-ET

3133743236
PTA +1000M +47F +35P 90%R 8/20
PTA +1.8PL 3.30SCS +.9DPR
PTA +.77T +1.56UDC +.52FLC 86%R 8/20
GTPI +2510 NM +428

RALMA SILVER PICNIC

74259068 GP-82 GVGG+ @ 3-06
1-11 2x 313d 30040 3.4 1024 2.9 885
3-00 2x 267d 28140 3.4 955 2.9 822

RALMA FIRST PICTURE

3138542535 99%RHA Born: December 19, 2018
GTPI +2409
PTA 1004M 29F 31P 0.5DPR 0.82T 1.36UDC

BACON-HILL PETY MODESTY-ET

3013654627 VG-86 GTPI +2420
PTA +271M +44F +18P 99%R 8/20
PTA +.02T +1.30UDC +.73FLC 99%R 8/20

MELARRY KINGBOY FUDGIE-ET

59588213 EX-90 EEVEE @ 5-05
2-05 2x 365d 34640 3.7 1279 3.1 1085
5-00 2x 305d 28330 3.7 1062 2.7 765

SEAGULL-BAY SILVER-ET

72156794 GTPI +2561
PTA +617M +73F +31P 99%R 8/20
PTA +1.61T +2.00UDC +1.33FLC 99%R 8/20

RALMA OAK PRAISE-ET

72300218 GP-82 +V+G+ @ 2-03
1-11 2x 365d 28840 3.4 985 2.9 841

3rd Dam

Ralma Super Piccalo-ET EX-90 DOM
2-01 2x 365d 31640 4.3 1360 3.2 1001
3-05 2x 365d 33600 4.5 1514 3.2 1060

4th Dam

Ralma-RH Baxter Flute-ET EX-90 GMD
2-00 2x 365d 35080 4.4 1551 3.1 1088
3-08 2x 348d 37490 4.6 1725 3.1 1165
4-09 2x 362 38890 4.2 1618 3.1 1187
Life: 1285d 125370 4.4 5525 3.1 3935

5th Dam

Ralma Goldwyn Clarinet-ET EX-91-2E
5-09 2x 365d 40080 4.6 1862 3.0 1200
Life: 1827d 151890 4.5 6806 3.2 4927

6th Dam

Ralma Christmas Fudge-ET VG-88 GMD DOM
2-03 2x 365d 31810 4.1 1292 3.0 967

7th Dam

Ralma Juror Faith-ET EX-91 GMD DOM
2-02 2x 365d 39540 4.3 1697 3.0 1205
4-02 2x 365d 47860 4.5 2165 3.1 1497

LOT 105

Fresh: July 20, 2020

PLAIN-KNOLL KING ROYAL-ET

74564764 VG-86
PTA +302M +56F +36P 99%R 8/20
PTA +.0PL 3.11SCS -.3DPR
PTA +2.72T +2.13UDC +1.33FLC 98%R 8/20
GTPI +2616 NM +383

RALMA AFTERSHOCK NESTLE

72300226 VG-85 VVVV+ @ 5-02
2-02 2x 276d 19680 3.7 737 3.1 604
3-01 2x 315d 28970 3.6 1040 3.1 894
4-01 2x 293d 28220 3.8 1075 3.1 864

RALMA KING ROYAL COCOA

3138542485 99%RHA Born: May 28, 2018
PTPI +2186
PTA -135M 18F 10P -0.6DPR 1.7T 1.1UDC

MORNINGVIEW MCC KINGBOY-ET

72044077 GTPI +2364
PTA +873M +25F +24P 99%R 8/20
PTA +2.05T +1.53UDC +.42FLC 99%R 8/20

PLAIN-KNOLL MOGUL MARIAH

72190592 VG-88 VEVVV @ 3-11 GMD DOM
2-01 3x 305d 31200 3.2 1007 3.2 1014
3-09 3x 110d 12220 3.8 469 3.2 392

MS ATLEES SHT AFTERSHOCK-ET

65249839 GTPI +1674
PTA -469M -22F -31P 99%R 8/20
PTA +1.43T +1.08UDC +.57FLC 99%R 8/20

RALMA GOLDWYN COCOA-ET

53774747 VG-87 VV+VV @ 6-10
2-01 2x 331d 23910 4.2 1010 3.1 731
3-02 2x 311d 23850 3.8 918 3.2 770
4-02 2x 302d 23860 3.8 911 3.2 756
5-01 2x 329d 24460 3.6 892 3.2 781
6-02 2x 321d 24740 3.7 912 3.1 766
Life: 1796d 137370 3.8 5194 3.1 4307

46 days fresh,
milking 82 pounds!

3rd Dam

Ralma Christmas Cookie-ET VG-89 DOM
2-06 2x 365d 28710 4.5 1297 3.2 913

4th Dam

Ralma Christmas Fudge-ET VG-88 GMD DOM
2-03 2x 365d 31810 4.1 1292 3.0 967

- 2011 Global Cow of the Year
- 13 Excellent and 30 Very Good Daughters

5th Dam

Ralma Juror Faith-ET EX-91 GMD DOM
2-02 2x 365d 39540 4.3 1697 3.0 1205
4-02 2x 365d 47860 4.5 2165 3.1 1497

- Nominated 2009 Global Cow of the Year
- 8 Excellent and 21 Very Good Daughters

6th Dam

Ralma Leadman Fashion VG-89
4-10 2x 365d 40710 3.7 1494 2.8 1155

LOT 106

Fresh: September 27, 2019

Due: January 18, 2021

Service Sire: Mr OCD Epic Dragonheart-ET
GTPI +2477

RALMA HELIX BUBBLES

3138542440 100%RHA Born: October 10, 2017
GP-80 +VGGG @ 2-10 PTPI +2545
PTA 1544M 78F 48P -1.2DPR 1T 0.16UDC
1-11 2x 343d 28948 3.9 1133 3.0 860 RIP

AOT SILVER HELIX-ET

3131083927 VG-86
PTA +1919M +128F +68P 99%R 8/20
PTA +2.0PL 3.01SCS -1.0DPR
PTA +1.39T +1.05UDC +.27FLC 98%R 8/20
GTPI +2942 NM +775

RALMA GREENWAY BALLOON

72300248 GP-83 VEG+G @ 3-08
2-01 2x 336d 24570 4.1 1013 3.1 773
3-01 2x 365d 32720 4.0 1322 3.2 1044
*Maternal sister of *Ralma Pety Suds EX-92*,
selling as Lot 1

SEAGULL-BAY SILVER-ET

72156794 GTPI +2561
PTA +617M +73F +31P 99%R 8/20
PTA +1.61T +2.00UDC +1.33FLC 99%R 8/20

COOKIECUTTER SSIRE HAS-ET

3012489198 VG-88 EE++E @ 4-04 DOM
2-01 3x 365d 38700 4.5 1740 3.2 1252
3-11 3x 365d 43860 4.0 1747 3.2 1402
Life: 1122d 105510 4.4 4638 3.3 3476

DE-SU MGL GREENWAY 11396-ET

70626148 EX-92 GTPI +2435
PTA +1258M +53F +45P 99%R 8/20
PTA +1.12T +.26UDC +.51FLC 97%R 8/20

RALMA EPIC BUBBLES

57220934 VG-87 VE+VV @ 4-08
2-02 2x 365d 27570 4.2 1165 3.2 893
3-10 2x 356d 29720 4.1 1230 3.4 1012

LOT 107

RALMA POET BUBBLES

3138542537 100%RHA Born: December 28, 2018
PTPI +2239
PTA 622M 25F 32P -0.5DPR 0.94T -0.31UDC

Due: January 4, 2021

Service Sire: OCD Spring Samuri-ET
GTPI +2700

RALMA HUNTER POET-ET

57220985
PTA +560M +18F +34P 96%R 8/20
PTA +.8PL 2.63SCS +.4DPR
PTA +1.27T +.12UDC +.01FLC 86%R 8/20
GTPI +2314 NM +194

RALMA GREENWAY BALLOON

72300248 GP-83 VEG+G @ 3-08
2-01 2x 336d 24570 4.1 1013 3.1 773
3-01 2x 365d 32720 4.0 1322 3.2 1044
*Maternal sister of *Ralma Pety Suds EX-92*,
selling as Lot 1

3rd Dam

Ralma Manoman Bluebird-ET VG-85
5-07 2x 330d 39320 3.7 1472 3.0 1197
6-07 2x 365d 40420 3.7 1488 3.2 1287
Life: 1778d 186060 3.8 7115 3.1 5849

4th Dam

Ralma Shottle Chickadee-ET VG-88 DOM
2-00 2x 365d 34590 4.0 1396 3.0 1046
4-00 2x 271d 32870 3.8 1242 2.7 891

5th Dam

Ralma Finley C-F Choice-ET EX-90 GMD DOM
2-03 3x 365d 40980 3.6 1476 3.1 1286
6-09 3x 365d 44260 3.6 1587 2.9 1290

LOT 108

Fresh: May 16, 2020
Bred: August 7, 2020
Service Sire: Peak Tropic-ET
GTPI +2782 PTAT +2.71

S-S-I MODESTY MAGICTOUCH-ET

3131003438 VG-86
PTA -140M -11F +26P 99%R 8/20
PTA +4.2PL 2.96SCS +2.9DPR
PTA +1.02T +1.04UDC +1.23FLC 95%R 8/20
GTPI +2371 NM +243

RALMA SLVR SWEET NECTAR-ET

74259092 GTPI +2561
2-01 2x 82d 7557 4.1 310 2.7 202
**Maternal sister to Ralma Penmanship
Sweetheart VG-87, dam of Lot 2*

RALMA MGC TCH BUMBLEBEE-ET

31385424769 99%RHA Born: March 1, 2018
GTPI +2397
PTA 897M 9F 41P 0.2DPR 1.55T 1.41UDC
2-02 2x 111d 10741 3.7 396 3.0 325 RIP

BACON-HILL PETY MODESTY-ET

3013654627 VG-86 GTPI +2420
PTA +271M +44F +18P 99%R 8/20
PTA +.02T +1.30UDC +.73FLC 99%R 8/20

MS SSI BALST T 8971-ET

3012130240 GTPI +2438

SEAGULL-BAY SILVER-ET

72156794 GTPI +2561
PTA +617M +73F +31P 99%R 8/20
PTA +1.61T +2.00UDC +1.33FLC 99%R 8/20

RALMA SWEET TANGO

72300222 VG-86 VE++V @ 5-03
2-01 2x 334d 26490 4.3 1134 3.0 795
3-01 2x 306d 30070 4.3 1281 3.1 929
4-01 2x 310d 32180 4.1 1318 3.1 991
5-00 2x 365d 35870 4.2 1506 3.2 1141

3rd Dam

Ralma Shamrock Carnation-ET EX-90-2E DOM
2-02 2x 294d 23360 4.1 966 2.8 661
4-04 2x 305d 34920 3.8 1323 2.9 1003
5-08 2x 305d 37280 3.5 1304 2.9 1078
Life: 1523d 156970 3.9 6177 3.0 4676

4th Dam

Ralma-RH Baxter Flute-ET EX-90 GMD
2-00 2x 365d 35080 4.4 1551 3.1 1088
3-08 2x 348d 37490 4.6 1725 3.1 1165
4-09 2x 362 38890 4.2 1618 3.1 1187
Life: 1285d 125370 4.4 5525 3.1 3935

5th Dam

Ralma Goldwyn Clarinet-ET EX-91-2E
5-09 2x 365d 40080 4.6 1862 3.0 1200
Life: 1827d 151890 4.5 6806 3.2 4927

6th Dam

Ralma Christmas Fudge-ET VG-88 GMD DOM
2-03 2x 365d 31810 4.1 1292 3.0 967

- 2011 Global Cow of the Year

7th Dam

Ralma Juror Faith-ET EX-91 GMD DOM
2-02 2x 365d 39540 4.3 1697 3.0 1205
4-02 2x 365d 47860 4.5 2165 3.1 1497

- Nominated 2009 Global Cow of the Year

LOT 109

Fresh: August 10, 2020

WALNUTLAWN SOLOMON-ET

CAN 11775998
PTA -450M -13F -8P 99%R 8/20
PTA -1.7PL 2.86SCS +.1DPR
PTA +2.69T +1.69UDC +.60FLC 99%R 8/20
GTPI +1993 NM -173

RALMA YODER LAUREN

74259050 PTPI +2291

RALMA SOLOMON LAUGHTER

3138542431 99%RHA Born: August 17, 2017
PTPI +2187
PTA 264M 17F 14P -0.7DPR 1.8T 1.18UDC
1-11 2x 327d 26530 3.8 1015 3.1 831

25 days fresh, milking 88 pounds!

VAL-BISSON DOORMAN-ET

CAN 107281711 GTPI +2204
PTA -467M +14F +9P 99%R 8/20
PTA +2.57T +1.61UDC +.99FLC 99%R 8/20

MISTY SPRINGS LAVANGUARD SUE

CAN 9979603 VG-89-CAN
2-01 2x 365d 27486 4.4 1197 3.1 854
4-03 2x 365d 30123 4.6 1380 3.0 910

WOODCREST MOGUL YODER-ET

72254526 EX-90 GTPI +2643
PTA +519M +81F +32P 99%R 8/20
PTA +.63T +1.04UDC +.47FLC 99%R 8/20

RALMA-RH MC LORETTA-ET

72300184 VG-86 VEVV+ @ 3-07
2-01 2x 335d 24110 3.6 867 2.9 689
3-02 2x 359d 31330 3.2 1004 2.9 899

3rd Dam

Ralma Goldwyn Clarinet-ET EX-91-2E
2-01 2x 365d 37780 4.4 1664 3.2 1205
4-00 2x 365d 38720 4.4 1689 3.2 1220
5-09 2x 365d 40080 4.6 1862 3.0 1200
Life: 1827d 151890 4.5 6806 3.2 4927

4th Dam

Ralma Christmas Fudge-ET VG-88 GMD DOM
2-03 2x 365d 31810 4.1 1292 3.0 967

- 2011 Global Cow of the Year
- 13 Excellent and 30 Very Good Daughters

5th Dam

Ralma Juror Faith-ET EX-91 GMD DOM
2-02 2x 365d 39540 4.3 1697 3.0 1205
4-02 2x 365d 47860 4.5 2165 3.1 1497

- Nominated 2009 Global Cow of the Year
- 8 Excellent and 21 Very Good Daughters

6th Dam

Ralma Leadman Fashion VG-89
4-10 2x 365d 40710 3.7 1494 2.8 1155

LOT 110

Fresh: July 10, 2020

DE-SU BKM MCCUTCHEN 1174-ET

69990138 EX-93
PTA +304M +27F +13P 99%R 8/20
PTA -.7PL 2.91SCS -2.3DPR
PTA +2.23T +1.48UDC +1.16FLC 99%R 8/20
GTPI +2250 NM +112

RALMA AFTERSHOCK THUMPER

72300227 PTPI +1736
2-01 2x 305d 21690 3.6 773 3.0 646

RALMA MCCUTCHEN PASCAL

74259093 99%RHA Born: June 1, 2016
VG-85 VVVV+ @ 4-02 PTPI +2013
PTA 6M 4F -3P -2.1DPR 1.92T 1.18UDC
2-00 2x 304d 22460 3.9 870 3.0 672
3-00 2x 327d 29140 4.1 1202 3.1 903

56 days fresh, milking 125 pounds

DE-SU 521 BOOKEM-ET

66636657 EX-90 GTPI +2255
PTA +879M +4F +32P 99%R 8/20
PTA +.55T +.22UDC +.52FLC 99%R 8/20

SULLY SHOTTLE MAY-TW

138218285 EX-91-2E EEEVEE @ 9-00 DOM
6-07 3x 365d 39960 3.9 1555 3.3 1302
Life: 1844d 192480 3.6 6852 3.0 5844

MS ATLEES SHT AFTERSHOCK-ET

65249839 GTPI +1674
PTA -469M -22F -31P 99%R 8/20
PTA +1.43T +1.08UDC +.57FLC 99%R 8/20

RALMA CHAIRMAN FAWN

56344575 EX-91-2E EEEVEE @ 7-01
2-01 2x 293d 23330 3.4 801 2.9 667
3-00 2x 365d 28640 3.9 1104 3.2 904
4-03 2x 316d 26380 4.1 1085 3.1 809
5-03 2x 354d 29670 4.2 1233 3.1 906
6-04 2x 261d 20360 3.7 756 3.2 652
Life: 1619d 129850 3.9 5044 3.1 3991

3rd Dam

Ralma Shottle Fluff EX-90
2-03 2x 365d 26320 3.8 987 2.8 740
3-05 2x 305d 25140 3.7 938 2.8 712

4th Dam

Ralma Morty Fancy-ET EX-90 GMD
2-03 2x 365d 34410 3.8 1322 2.8 960
4-02 2x 313d 32020 3.7 1194 2.7 867
Lifetime: 992d 85020 3.8 3213 2.8 2408

5th Dam

Ralma Juror Faith-ET EX-91 GMD DOM
2-02 2x 365d 39540 4.3 1697 3.0 1205
4-02 2x 365d 47860 4.5 2165 3.1 1497

LOT 111

Fresh: December 18, 2019

Due: December 17, 2020

Service Sire: Peak Hotline-ET

GTPI +2728 PTAT +2.95

RALMA MCCUTCHEN ASTONISH

3138542397 99%RHA Born: November 11, 2016
VG-85 VVV++ @ 3-09 CTPI +2010
PTA -104M 5F -5P -0.8DPR 1.77T 0.82UDC
2-00 2x 323d 24610 4.2 1043 3.1 766
3-01 2x 261d 26378 4.2 1099 3.0 804 RIP

DE-SU BKM MCCUTCHEN 1174-ET

69990138 EX-93
PTA +304M +27F +13P 99%R 8/20
PTA -.7PL 2.91SCS -2.3DPR
PTA +2.23T +1.48UDC +1.16FLC 99%R 8/20
GTPI +2250 NM +112

RALMA SHOT AURORA

74259001 PTPI +1709
2-01 2x 138d 9840 3.3 327 2.7 263

DE-SU 521 BOOKEM-ET

66636657 EX-90 GTPI +2255
PTA +879M +4F +32P 99%R 8/20
PTA +.55T +.22UDC +.52FLC 99%R 8/20

SULLY SHOTTLE MAY-TW

138218285 EX-91-2E EEEVEE @ 9-00 DOM
6-07 3x 365d 39960 3.9 1555 3.3 1302
Life: 1844d 192480 3.6 6852 3.0 5844

LINCOLN-HILL SHOT LASER-ET

62072898 EX-92 GTPI +1914
PTA -162M +15F -14P 99%R 8/20
PTA +.66T +.45UDC +.01FLC 99%R 8/20

RALMA SANCHEZ ARIEL

57220415 VG-86 VE++V @ 3-03
1-11 2x 365d 31177 3.6 1117 2.9 909

LOT 112

RALMA IMAX ATTENTION

3138542532 99%RHA Born: November 28, 2018
PTPI +2317
PTA 511M 41F 18P -1.5DPR 1.52T 1.31UDC

Due: December 3, 2020

Service Sire: Circus Silverridge V Circus

GTPI +2823

SILVERRIDGE V IMAX-ET

CAN 12264620
PTA +1125M +76F +41P 98%R 8/20
PTA +2.9PL 3.12SCS -2.2DPR
PTA +1.26T +1.79UDC +.77FLC 96%R 8/20
GTPI +2620 NM +538

RALMA MCCUTCHEN ASTONISH

3138542397 VG-85 VVV++ @ 3-09
2-00 2x 323d 24610 4.2 1043 3.1 766

3rd Dam

Ralma Morty Fancy-ET EX-90 GMD
2-03 2x 365d 34410 3.8 1322 2.8 960
4-02 2x 313d 32020 3.7 1194 2.7 867
Lifetime: 992d 85020 3.8 3213 2.8 2408

4th Dam

Ralma Juror Faith-ET EX-91 GMD DOM
2-02 2x 365d 39540 4.3 1697 3.0 1205
4-02 2x 365d 47860 4.5 2165 3.1 1497

Faith in your Future

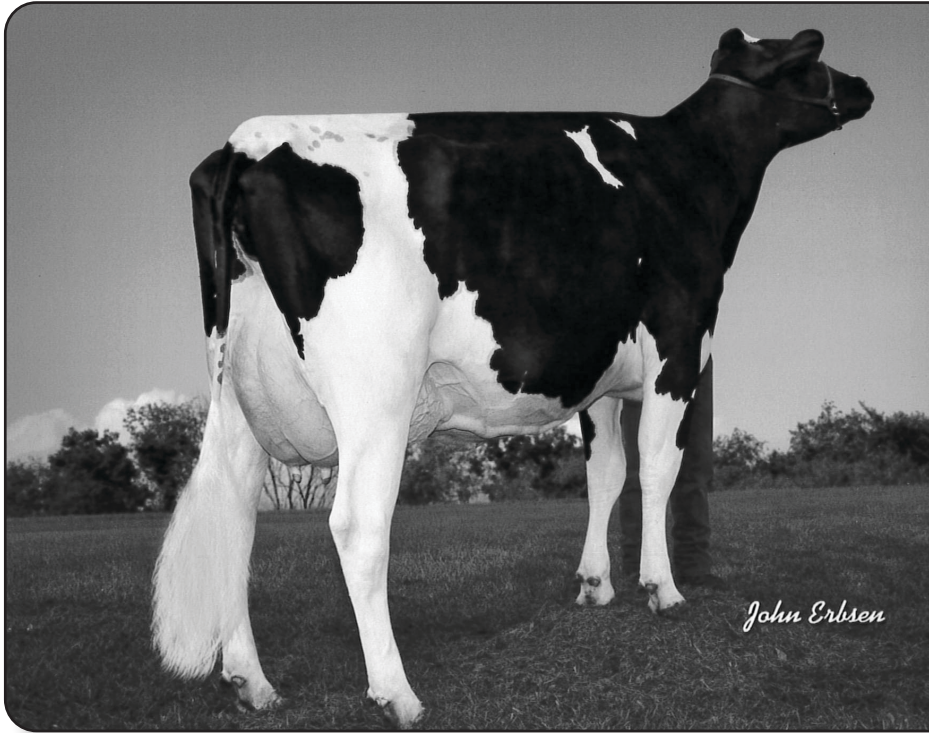

RALMA GOLDWYN CLARINET-ET EX-91-2E

3rd Dam of Lot 113; 4th Dam of Lots 114 & 115

LOT 113

Fresh: January 13, 2020

Due: March 8, 2021

Service Sire: Woodcrest King Doc

GTPI +2755 PTAT +3.32

RALMA HUNTER POCAHONTAS-ET

72300186 100%RHA Born: July 30, 2013

VG-86 VE++V @ 5-11 GTPI +1994

2-01 2x 329d 25300 3.5 897 3.0 771

3-01 2x 365d 33010 3.7 1225 3.0 1002

4-05 2x 310d 33790 3.4 1159 2.9 992

5-04 2x 322d 37000 3.8 1399 3.0 1105

6-05 2x 235d 33329 4.2 1395 2.7 915 RIP

COOKIECUTTER MOM HUNTER-ET

3000540481

PTA +378M +19F +22P 99%R 8/20

PTA -1.5PL 2.92SCS +4DPR

PTA +.30T -.2UDC -.47FLC 98%R 8/20

GTPI +2124 NM +60

RALMA SUPER PICCALO-ET

56344525 EX-90 EE+EE @ 4-01 DOM

2-01 2x 365d 31640 4.3 1360 3.2 1001

3-05 2x 365d 33600 4.5 1514 3.2 1060

LONG-LANGS OMAN OMAN-ET

135746776 VG-85 GTPI +2078

PTA +109M +22F +30P 99%R 8/20

PTA -.56T -.52UDC -1.24FLC 99%R 8/20

COOKIECUTTER SHTHOLLERWOOD

65597532 EX-92-2E EEEEE @ 6-03 DOM

2-04 3x 365d 30410 4.8 1462 3.4 1031

4-00 3x 365d 30340 5.1 1562 3.3 988

CHARLESDALE SUPERSTITION-ET

62065919 GTPI +1994

PTA +737M -31F +13P 99%R 8/20

PTA -.05T -.03UDC -.40FLC 99%R 8/20

RALMA-RH BAXTER FLUTE-ET

53774703 EX-90 EEVVE @ 4-11 GMD

2-00 2x 365d 35080 4.4 1551 3.1 1088

3-08 2x 348d 37490 4.6 1725 3.1 1165

4-09 2x 362d 38890 4.2 1618 3.1 1187

Life: 1285d 125370 4.4 5525 3.1 3935

LOT 114

RALMA ACCELREIGN POLKA

3138542524 99%RHA Born: November 1, 2018

PTPI +2356

PTA 1505M 47F 31P -1.5DPR 1.3T 0.65UDC

1-11 2x 249d 24375 3.9 943 2.7 659 RIP

Fresh: December 30, 2019

Due: January 22, 2021

Service Sire: Woodcrest King Doc

GTPI +2755 PTAT +3.32

PEAK ACCELREIGN-ET

3131131506

PTA +1588M +55F +44P 97%R 8/20

PTA +.6PL 3.06SCS -.24DPR

PTA +2.37T +1.85UDC +.97FLC 91%R 8/20

GTPI +2562 NM +399

RALMA HUNTER POCAHONTAS-ET

72300186 100%RHA Born: July 30, 2013

VG-86 VE++V @ 5-11 GTPI +1994

2-01 2x 329d 25300 3.5 897 3.0 771

3-01 2x 365d 33010 3.7 1225 3.0 1002

4-05 2x 310d 33790 3.4 1159 2.9 992

5-04 2x 322d 37000 3.8 1399 3.0 1105

LOT 115

RALMA MAPLE TREE MARION

3138542524 99%RHA Born: December 29, 2018

PTPI +2298

PTA 802M 17F 24P -0.6DPR 1.31T 0.65UDC

Due: December 21, 2020

Service Sire: ST Gen Helix Paco-ET (sexed)

GTPI +2926

FEPRO MAPLETREE-ET

CAN 11851820

PTA +826M +32F +31P 90%R 8/20

PTA +4.4PL 2.67SCS -.5DPR

PTA +2.38T +1.84UDC +.57FLC 79%R 8/20

GTPI +2596 NM +446

RALMA HUNTER POCAHONTAS-ET

72300186 100%RHA Born: July 30, 2013

VG-86 VE++V @ 5-11 GTPI +1994

2-01 2x 329d 25300 3.5 897 3.0 771

3-01 2x 365d 33010 3.7 1225 3.0 1002

4-05 2x 310d 33790 3.4 1159 2.9 992

5-04 2x 322d 37000 3.8 1399 3.0 1105

Faith in your Future Sale Index

NAME	LOT	NAME	LOT	NAME	LOT
RALMA ACCELREIGN CUTIE	16	RALMA HIGH OCTANE SPIRIT	85	RALMA PLATINUM MIST	18
RALMA ACCELREIGN POLKA	114	RALMA HIGHLY DELUXE	3	RALMA POET BUBBLES	107
RALMA ACELRENOWN JOLLY	44	RALMA HUNTER POCAHONTAS-ET	113	RALMA POET CHIPPEWA	58
RALMA AFTERBURNER SHINE	68	RALMA IMAX ATTENTION	112	RALMA POET SIXTH	31
RALMA AFTERNBURNER MEDALIST	28	RALMA IMAX CRANBERRY	80	RALMA RUBICON FRISBEE	51
RALMA AFTERSHCK AMTHEST-TW	62	RALMA IMAX MAYDAY	82	RALMA SALOON MAXX	22
RALMA AIRLIFT ENCORE	32	RALMA IMAX QUEEN OF HEARTS	10	RALMA SALOON PLEASE	101
RALMA AIRLIFT GRAVITY	21	RALMA IVY LEAGUE POET	96	RALMA SHAMROCK ORCHID-ET	93
RALMA APPRENTICE EXCEED	74	RALMA KING ABEL IRIS	97	RALMA SILVER FLASH	34
RALMA APPRENTICE SPARK	35	RALMA KING BOY COKE	36	RALMA SILVER SAGE	99
RALMA BEEMER CELEBRITY	14	RALMA KING ROYAL COCOA	105	RALMA SNOWCONE	61
RALMA BLOWTORCH SPARKLE	6	RALMA KING ROYAL LILY	100	RALMA SOLOMON AMBROSIA	40
RALMA BOMBERO APACHE	59	RALMA KING ROYAL LULLABY	25	RALMA SOLOMON CASHIER	53
RALMA BOMBERO CAVALIER	89	RALMA KING ROYAL PEPPERMINT	79	RALMA SOLOMON CROSS	87
RALMA CM JOY	46	RALMA KING ROYAL RISK	76	RALMA SOLOMON LAUGHTER	109
RALMA CRANK IT LIBERTY	72	RALMA KING ROYAL RYHTHM-TW	24	RALMA SOLOMON SHIMMER	69
RALMA CRANK OUT THE CASH	52	RALMA KING ROYAL SAHARA	57	RALMA SPARK CRAFT	65
RALMA CRUSH FLASHBACK	77	RALMA KINGABEL PARTY	103	RALMA SPRING GAMBLE-ET	7
RALMA CRUSH GATOR	38	RALMA KINGBOY ALMOST	66	RALMA SPRING KARAT-ET	5
RALMA CRUSH KUM-TW	84	RALMA KINGBOY COFFEE	64	RALMA SPRING KISS-ET	8
RALMA DELTA EXTRA	33	RALMA KINGBOY COPY	91	RALMA SPRING KODAK-ET	9
RALMA DELTA SWEETIE	2	RALMA KINGBOY COTTON CANDY	78	RALMA SPUR MARIGOLD	54
RALMA DEVINE CHEVELL	86	RALMA KINGBOY GAME ON	43	RALMA WILLPOWER TWIX-ET	4
RALMA DOORMAN CARBON	20	RALMA KINGBOY KIT KAT	12	RALMA ZINGER RIDGES	81
RALMA DOORMAN FIFTH	30	RALMA KINGBOY MISTLETOE	55	RALMA-RH HILL MUSIC-ET	23
RALMA DOORMAN MAY I	83	RALMA KINGBOY PLEASANT	102		
RALMA DOORMAN SOAP	26	RALMA KINGPIN BLUEBELL	95		
RALMA DOORMAN SPRINKLE	17	RALMA KINGROYAL CHOCTAW	60		
RALMA DORCY LAYOUT	41	RALMA MAGNUS SPINNER	29		
RALMA DRMN COOKIE MONSTER	15	RALMA MAPLE TREE MARION	115		
RALMA DURHAM BAMBIE	27	RALMA MCCUTCHEN ASTONISH	111		
RALMA EPIC GIFT	42	RALMA MCCUTCHEN CARESS	88		
RALMA FIRST PICTURE	104	RALMA MCCUTCHEN PASCAL	110		
RALMA FORCE FREEZE	75	RALMA MCGRIT JUPITER	73		
RALMA FRAZZLED BINGO	11	RALMA MERIDIAN SILVER	67		
RALMA FRAZZLED TUMBLE	98	RALMA MGC TCH BUMBLEBEE-ET	108		
RALMA GOLD CHIP CENTURY-ET	47	RALMA MGC TOUCH SNICKERS-ET	13		
RALMA GUTHRIE IRISH	50	RALMA MOGUL WREN	70		
RALMA HAROLDO PRESS	92	RALMA MONTERAY ADRENALIN	63		
RALMA HELIX BUBBLES	106	RALMA MONTEREY TURBULANCE	37		
RALMA HELIX CLASSIC	49	RALMA MUSCADET PRINT	90		
RALMA HELIX DISCO	56	RALMA PENMAMSHIP SWEETHEART	19		
RALMA HELIX JUMPIN	45	RALMA PETY EMPIRE	39		
RALMA HELIX ORIOLE	94	RALMA PETY SUDS	1		
RALMA HELIX SPARROW	71	RALMA PLATINUM LOLLIPOP	48		



HOLSTEIN ASSOCIATION TERMS AND CONDITIONS FOR PUBLIC SALES

EFFECTIVE MARCH 2, 1996 - Amended October 1, 1997, June 28, 2000, June 23, 2002, March 26, 2010 and March 24, 2016

TERMS: The terms of the sale are cash unless arrangements are made prior to the sale or are printed in the sale catalog. Only when the above conditions are met will the buyer be entitled to the warranties listed below. In no case will animals be released unless settlement is made with the clerk of the sale.

RESPONSIBILITY: The seller, buyer, and manager of this sale are obligated to comply with the provisions of these terms and conditions.

EXPORT SALES: Buyer assumes all responsibility for health tests required by the importing country.

BIDS: The highest bidder is the buyer. Bidding parties or their agents are responsible for all bids placed. Every animal or lot presented for bidding is pledged to absolute sale. In case of dispute, the animal or lot will again be put up for advance bids, and if there is no advance bid, the animal or lot will be sold to the person the auctioneer accepted the last bid from. In case two or more claim the bid, the auctioneer will indicate the party whose bid he recognized. Other claimants will be given an opportunity to increase the bid and bidding will be restricted to the two or more claimants.

BY-BIDDING: Bidding directly or indirectly by the sole owner of any animal or lot is prohibited unless the intention to bid is disclosed specific to each animal in the catalog and announced when the animal enters the ring. Bidding by any member of a partnership, syndicate, or other entity having an ownership interest in an animal or lot is permitted.

TRANSFER OF OWNERSHIP: For all Registered HolsteinsSM, the transfer of ownership to the buyer will be recorded on the records of Holstein Association USA and a certificate of registration showing that transfer of ownership will be provided to the buyer free of charge. For embryos, the transfer of ownership to the buyer will be recorded on the records of Holstein Association USA free of charge to the buyer.

RISK: All animals located at sale site are at the purchaser's risk as soon as struck off, but will be cared for free of charge for a maximum of 24 hours following the end of the sale.

WARRANTIES:

- 1) Each consignor warrants clear title to the animal or lot, and the right to sell same.
- 2) To the best of the seller's knowledge, each animal is sound and healthy in every respect and embryos have been recovered, processed, frozen, transferred and graded in keeping with IETS recommendations unless otherwise noted in the catalog or announced from the auction stand. Every precaution will be taken to represent the physical condition of each lot exactly as is known. Examination of all purchases should be made immediately after the purchase and before the close of the sale, and if found not to be as represented, complaint must be reported to the sale management before the close of the sale. In the event no complaint is filed, it is understood that the buyer assumes full ownership in the case of animals at sale site together with all risks, after which no representations of the seller can be challenged through the sale management. Heifers that never calved are in no way guaranteed as to the condition of their udders following calving. The sex of an embryo or fetus is in no way guaranteed.
- 3) **Breeding Warranty**
The seller guarantees all animals to be breeders, but not beyond the purchase price, with the following understanding:
 - a. Males - Should any bull after reaching the age of fourteen months fail to prove a breeder after being used for two months on cows or heifers known to be breeders, the matter shall be reported in writing to the seller within three months of the sale date. The report must include the animal's examination record, a written statement of treatment, and a statement of the animals' inability to breed,

by a licensed veterinarian. The seller has the option to refund the purchase price or make other settlement that is satisfactory to the buyer. In either case the rights of ownership of the animal return to the seller. The seller makes no guarantees with respect to the ability to freeze semen.

- b. Females - All females are guaranteed to be breeders with the exception of:
 1. Cows over 7 years of age when sold;
 2. Cows and/or heifers carrying a pregnancy that is the result of an embryo transfer.

Report of a non-breeder must occur in writing within 3 months of the date of sale or before the animal reaches 21 months of age and must be submitted to the seller. The report must include the animal's examination record, a written statement of treatment, and a statement of the animals' inability to breed, by a licensed veterinarian. The seller has the option to refund the purchase price or make other settlement that is satisfactory to the buyer. In either case the rights of ownership of the animal return to the seller.

Females bred when sold and pronounced in calf are presumed to be pregnant but pregnancy is not guaranteed unless so announced. The seller makes no warranty that pregnant cows will deliver calves or that they will carry calves full term.

- c. If, after the sale, embryos or oocytes are recovered from a female or an attempt is made to superovulate her, this negates the breeding warranty unless there is a separate written agreement between buyer and seller.

SHIPPING: Assistance will be given in arranging shipping of the animals after the sale. All costs, risks and responsibility will be borne by the purchaser.

PEDIGREE INFORMATION: All production, classification, type and production summaries are current. Only information recorded on Holstein Association USA pedigrees is used. Any production or classification records supplied by the seller or consignor will be properly identified as provided by owner. Records in progress are identified as such.

GENOMIC INFORMATION: If genomic information on the animal or embryo is available, it must be dated and disclosed at or before the time of sale.

EMBRYO TRANSFER: All registered animals that have resulted from embryo transfer are identified with one of the following suffixes in the name: ET, ETS (from split embryo), or ETN (from nuclear transfer). If unregistered, the appropriate technology will be identified. Donor dams are identified.

HEALTH WARRANTY: The seller will provide an official health certificate to the buyer for each animal showing the results of all health tests made in preparation for this sale as required by the state where the cattle reside. Other health tests completed for this sale will be disclosed.

ERRORS: The material in this catalog has been carefully edited. If any errors or omissions are discovered, they will be announced. Such announcements take precedence over that printed in this catalog.

ACCIDENT: The sale management, the consignors, and the owner of the grounds will not be responsible in any case for the condition of the grounds or the behavior of the animals and disclaim any liability in the event of personal accident or property loss.

LIMITATIONS OF WARRANTIES: Warranties contained herein, unless terminated earlier, will cease upon the resale of an animal.

The Cow Behind It All!



RALMA JUROR FAITH-ET

Our sale today is a tribute to Faith. When she was born 24 years ago, she looked and acted a little special with her width, strength and go-get-'em attitude. Through many generations of breeding here at Ralma and all over the world, it has become quite evident that she really was special.

Faith influences each animal in our barn today and herds all around the globe. She has consistently transmitted her strength, type and desire to milk.

We hope that any purchases of Faith genetics you make today will bring you happiness, prosperity and provide faith in your future.

The Schmitts