



Arangatang



Jasmine



Gummy Bear



Caught A Vibe

Online Bidding With:



Thanks for 15 years of sales 2011-2026!

KINGSWAY 0200H012933

TARZAN

LUGNUT x LAMBDA x UNIX



DAUGHTER

KINGSWAY **TARZAN** COUSCOUS

Her dam is a full sister to **Kingsway Victory** at Showbox Sires, available from EastGen.



TARZAN is one of the few bulls in the breed combining a proven sire stack, elite type, strong production, and exceptional health traits, while coming from a world-renowned cow family known for consistency and profitability.

Tarzan helps address a few key challenges in the breed today by adding strength and chest width while also improving slope to the rump.

We're excited to see the first **Tarzan** daughters starting to calve later this summer and into the fall.

--Matt Forestell, EastGen Genetic Advisor

**TUESDAY APRIL 7, 2026 -
WEDNESDAY APRIL 8, 2026**

Kingsway
TAG SALE

APRIL 7-8, 2026

**Kingsway Farms
8291 County Rd. 30, Hastings, ON**

**Bidding available on cowbuyer.com,
in person, or through any sale contact!**

**Bidding opens on cowbuyer.com on
April 7th with a soft close starting on
April 8th at 1:00pm.**

Kolton Crack from Cowbuyer will be onsite.

Sale Managers

Ethan McMillan (705) 653-7445
Morgon McMillan (705) 653-8499

Sale Contacts

Adam Hodgins (226) 930-0166
Brent Howe (519) 282-5245
Brian Carscadden (416) 990-8018
Corey Rae (519) 323-7128
Eric Salonen (519) 803-3722
Fred Killing (519) 535-1719
Gerald Coughlin (705) 740-6761
Grant Armstrong (514) 232-3909
Jason Millen (705) 930-0558
Joe Russwurm (519) 278-5773
Joel Phoenix (905) 852-8062
Jonathan Rylaarsdam (613) 304-1754
Josh Karn (519) 532-4705
Justin Velthuis (613) 327-4288
Kelly Reynolds (920) 728-1596
Kyle Stockdale (705) 872-2193
Matt Forestell (705) 768-3460
Michael Leclerc (418) 882-7894
Mike Duckett (715) 459-6480
Nate Donnay (320) 510-3381
Sandy Cole (920) 890-6799
Steve Fraser (519) 820-2728
Terry Smygwyat (613) 794-8616
Tyler Reynolds (585) 356-8123
Dave McMorro (705) 934-3452
Pierre-Oliver Lehoux (418) 997-7055
Kevin Moffet (418) 882-8265
Colton Crack (819) 238-6399
Ryan Lauber (262) 902-3153

Fitting Staff

Carson Edwards (613) 401-6555
Craig Ranter (519) 532-9393
Ethan Bloomfield (519) 671-8562
Sara Dean (613) 857-1543
Travis Brown (705) 653-7656
Tyler Gunby (905) 518-6738
Russel Prins (613) 848-8626
Aaron Henhoeffler (226) 752-7494
Shamus Thompson (902) 318-4508
Taylor Nelson

Catalogue

Unique Designs
Kim Rae (519) 321-1211

★ **Kingsway Farms**
8291 County Rd. 30,
Hastings, ON

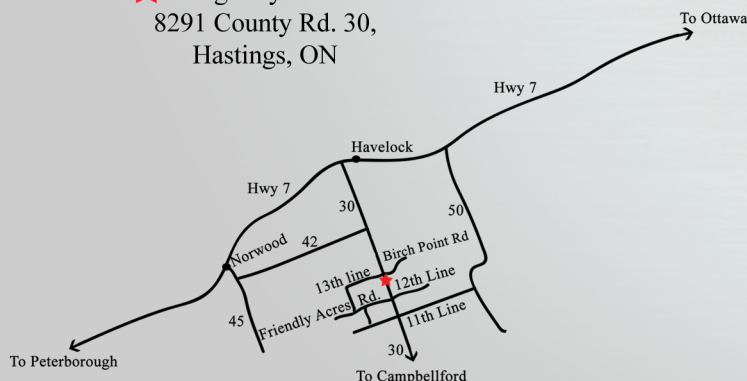



Kingsway Lambda Veuve Clicquot
 2ND SPRING YEARLING NORTHUMBERLAND 2025
She Sells



Kingsway Lambda Vibing
 1ST SPRING YEARLING NORTHUMBERLAND 2025
She Sells

1A Kingsway Lambda Veuve Clicquot

-CANF 14798922- B: April 20, 2024
 *A2A2*AB
 Fresh February 15, 2026
 Jr. 2 Yr. Old for 2026!

1B Kingsway Lambda Vibing

-CANF 14798919- B: April 16, 2024
 *A1A2*BB
 Fresh February 19, 2026
 Jr. 2 Yr. Old for 2026!

FARNEAR DELTA-LAMBDA-ET -3125993715-

KINGSWAY CAUGHT A VIBE -14262395-

VG-87-1YR-CAN
 MS:87 (FA:8 RAH:8 RAW:7) F&L:87 DS:87 RP:88
 1 10 305 12032 574 4.8 408 3.4 (324-419-343)
 1 LACT: 13426M 632F 4.7% 462P 3.4%
 AVG. BCA: 324-419-343 +75M +137F +89P
 1 DAUS: 0 EX, 1 VG, 0 GP GP+100%
 • All-Canadian Spring Yearling '23
 • All-American Spring Yearling '23
 • All-Ontario Spring Yearling '23
 • Junior Champion WDE '23
 • Junior Champion Ontario Summer Show '23
 • 1 Superior Lactation

MR MOGUL DELTA 1427-ET -72128216-

EDG LORETTE UNO 2198-ET -72437745-
 EX-91-5YR-USA

STANTONS ALLIGATOR-ET -3128769279-

LADYROSE CAUGHT YOUR EYE -3130101491-
 EX-95-5YR-USA 2*
 2 01 305 10242 396 3.9 341 3.3
 3 02 305 13481 595 4.4 446 3.3
 4 03 305 16274 685 4.2 541 3.3
 3 LACT: 47451M 2026F 4.3% 1651P 3.5%
 9 DAUS: 0 EX, 9 VG, 0 GP GP+100%
 • Nom. All-American 4 Yr. Old '23
 • 1st 4 Yr. Old World Dairy Expo '23
 • All-American Jr. 3 Yr. Old '22
 • 1st Jr. 3 Yr. Old World Dairy Expo '22
 • Unanimous All-American Jr. 2 Yr. Old '21
 Sire: CROTEAU LESPERRON UNIX

3rd Dam: ROSEDALE ACHIEVERSLEGACY VG-89
 • All-American Milking Yearling '17
 4th Dam: ROSEDALE LEXINGTON EX-95 2E 3*
 • All-American Produce of Dam '17
 • All-American 5 Yr. Old '13
 • Reserve All-American '11 & '10
 5th Dam: ROSEDALE LEXI VG-89
 • Res. Int Champion Midwest Spring National '07
 • All-Wisconsin Jr. 2 Yr. Old '06
 • HM All-American Spring Yearling '05
 6th Dam: ROSEDALE LEA-ANN EX-93 2E GMD
 7th Dam: STOOKEY ELM PARK BLACKROSE EX-96 3E 7*
 GMD DOM
 8th Dam: NANDETTE TT SPECKLE-RED EX-93 DOM
 9th Dam: NANDETTE RILEY NANA-RED VG-87
 10th Dam: NANDETTE BOOTMAKER GALE VG-89



Kingsway Caught A Vibe VG-87
 ALL-CANADIAN & ALL-AMERICAN SPRING YEARLING 2023
 Dam of Lots 1A-1B



K-Land Kilo *Black Diamond* EX-95

ALL-AMERICAN MATURE COW 2020
 GRAND CHAMPION NORTH AMERICAN OPEN DAIRY SHOW 2020
 2nd Dam of Lot 2



Ralanes Sager Chief *Cartel* VG-85
She Sells

2 Ralanes Sager Chief *Cartel* VG-85

-CANF 14434190- B: December 19, 2023
 VG-85-2YR-CAN
 Checked pregnant to January 7 breeding
 to sexed Delta-Lambda
 Winter 2 Yr. Old for 2026!

Sells with 10 sexed Eye Candy IVF embryos

STANTONS CHIEF-ET -3129015989-

STANTONS HIGH OCTANE -11696704-

ROCKYMOUNTAIN UNO CHEYANNE -11445880-
 VG-85-2YR-CAN 13*

HAW066 KILO OF COCAINE -12441306-

MAPLE-DOWNS-I G W ATWOOD -8956379-

VG-87-4YR-CAN
 MS:87 (FA:8 RAH:6 RAW:6) F&L:90 DS:84 RP:87
 2 00 305 7438 288 3.9 230 3.1 (191-200-185)
 3 00 305 8400 382 4.7 285 3.4 (186-236-198)
 4 01 301 9877 408 4.1 327 3.3 (202-227-212)
 5 00 305 13803 595 4.3 441 3.2 (266-312-272)
 6 06 305 11838 519 4.4 381 3.2 (225-263-230)
 7 09 305 12347 550 4.5 385 3.1 (222-271-221)
 7 LACT: 81916M 3594F 4.4% 2686P 3.3%
 AVG. BCA: 215-252-220 -27M -14F -23P
 2 DAUS: 1 EX, 1 VG, 0 GP GP+100%
 • Longtime 80,000 kgs

K-LAND KILO BLACK DIAMOND -71323763-
 EX-95-8YR-CAN

MS:95 (FA:8 RAH:8 RAW:7) F&L:96 DS:95 RP:92
 9 04 305 13585 549 4.0 403 3.0 (278-307-260)
 6 LACT: 84199M 3276F 3.9% 2693P 3.2%
 AVG. BCA: 278-307-260 +63M +69F +39P
 1 DAUS: 0 EX, 1 VG, 0 GP GP+100%
 • All-American Mature Cow '20
 • Grand Champion North American Open Dairy Show '20
 • HM Sr. Champion Wisconsin Championship Show '20
 • Res. All-American 5 Yr. Old '19
 • HM Grand Champion WDE '19
 • HM Grand Champion Mid-West Spring National '19
 • HM Int. Champion BC Spring Show '16
 • Jr. Champion WDE Junior Show '15

3rd Dam: K-LAND PAC MAN KINDLE GP-83
 4th Dam: K-LAND DUNDEE KARA VG-85
 5th Dam: K-LAND KARA GP-80
 6th Dam: K-LAND KURTSIE EX-90
 7th Dam: K-LAND KIANA EX-94
 8th Dam: K-LAND ASTRE KAPRI EX-90
 9th Dam: CRIMSON-LANE LABAN KATHY EX-92
 10th Dam: CRISON-LAME RAMSES KATHRYN VG-85



Millen Lambda *Annette* VG-87
 HM ALL-CANADIAN FALL YEARLING IN MILK 2025
 Full Sister of Lot 3

3 Millen Lambda *Amelia* VG-88

-CANF 14725766- B: March 02, 2023
 VG-88-3YR-CAN
 MS:90 (FA:9 RAH:9 RAW:6) F&L:86 DS:85 RP:89

1 11 264 10264 397 3.9 341 3.3 (268-282-279)
 1 LACT: 10264M 397F 3.9% 341P 3.3%
 AVG. BCA: 268-282-279 -12M -24F -12P

Fresh March 01, 2026

Jr. 3 Yr. Old for 2026!

FARNEAR DELTA-LAMBDA-ET -3125993715-

MR MOGUL DELTA 1427-ET -72128216-

MILLEN BRADNICK ARMANI -11759709-

EDG LORETTE UNO 2198-ET -72437745-

EX-91-3E-CAN

EX-91-5YR-USA

MS:92 (FA:8 RAH:9 RAW:6) F&L:92 DS:91 RP:89
 2 03 305 8415 324 3.9 281 3.3 (208-216-218)
 3 04 301 9610 375 3.9 314 3.3 (208-221-214)
 4 03 305 11482 418 3.6 375 3.3 (231-230-240)
 5 07 305 12290 419 3.4 389 3.2 (248-226-246)
 7 01 305 13268 466 3.5 426 3.2 (242-233-252)
 10 05 305 9533 388 4.1 315 3.3 (197-222-209)
 6 LACT: 73458M 2802F 3.8% 2436P 3.3%
 AVG. BCA: 222-225-230 -34M -43F -31P
 15 DAUS: 1 EX, 8 VG, 6 GP GP+100%
 • Longtime 60,000 kgs

REGANCREST-GV S BRADNICK-ET -66625940-

KINGSWAY GOLDWYN ABRKAZOO -9761285-

EX-92-4E-CAN 18*
 MS:92 (FA:8 RAH:8 RAW:7) F&L:92 DS:93 RP:89
 10 09 305 13386 582 4.4 455 3.4 (260-306-281)
 6 LACT: 87104M 4056F 4.7% 3310P 3.8%
 AVG. BCA: 230-279-266 -1M +31F +33P
 36 DAUS: 9 EX, 19 VG, 7 GP GP+97%
 • Res. All-Canadian Int. Yearling '10
 • All-Canadian 4-H Int. Calf '09
 • Res. Grand Champion Hastings '09
 • Longtime 60,000 kgs

3rd Dam: KINGSWAY DUNDEE ABRA CODABRA EX-90 28*
 • All-Canadian Summer Yearling & 4-H Summer Yearling '07
 • Jr. Champion Hastings & Northumberland '07
 • Res. Jr. Champion Ontario Summer '07
 4th Dam: KINGSWAY TERRASON ALLIE EX-95 2E 10*
 • Holstein Canada Cow of the Year '16
 • HM. All-Ontario Mature Cow '09
 • Grand Northumberland '09
 • Res. Grand Ontario Spring Discovery '09
 • Nom. All-Canadian 4 Yr. Old '07
 • All-Ontario 4 Yr. Old '07
 • Res. Grand Ontario Spring Discovery '07
 • HM Grand Ontario Summer '07
 • Res. All-Canadian Sr. 3 Yr. Old '06
 • All-Ontario Sr. 3 Yr. Old '06
 • HM. Int. Champion Royal '06
 • Res. Int. Champion Autumn Opportunity '06
 • HM. Grand Northumberland '06
 • Grand Durham County '06
 • Longtime 60,000 kgs
 • 2 Superior Lactations
 5th Dam: KINGSWAY PROGRESS ASHLEY EX-90 7*
 • Longtime 60,000 kgs
 6th Dam: NELCAM TAB ASTRA EX-90 3E 6*
 • Longtime 70,000 kgs
 7th Dam: NELCAM PRESTAR ASTRA VG-88 3*
 8th Dam: NELCAM COUNT ALICE EX-90
 9th Dam: NELCAM LEADER ASTRA EX-90 2*

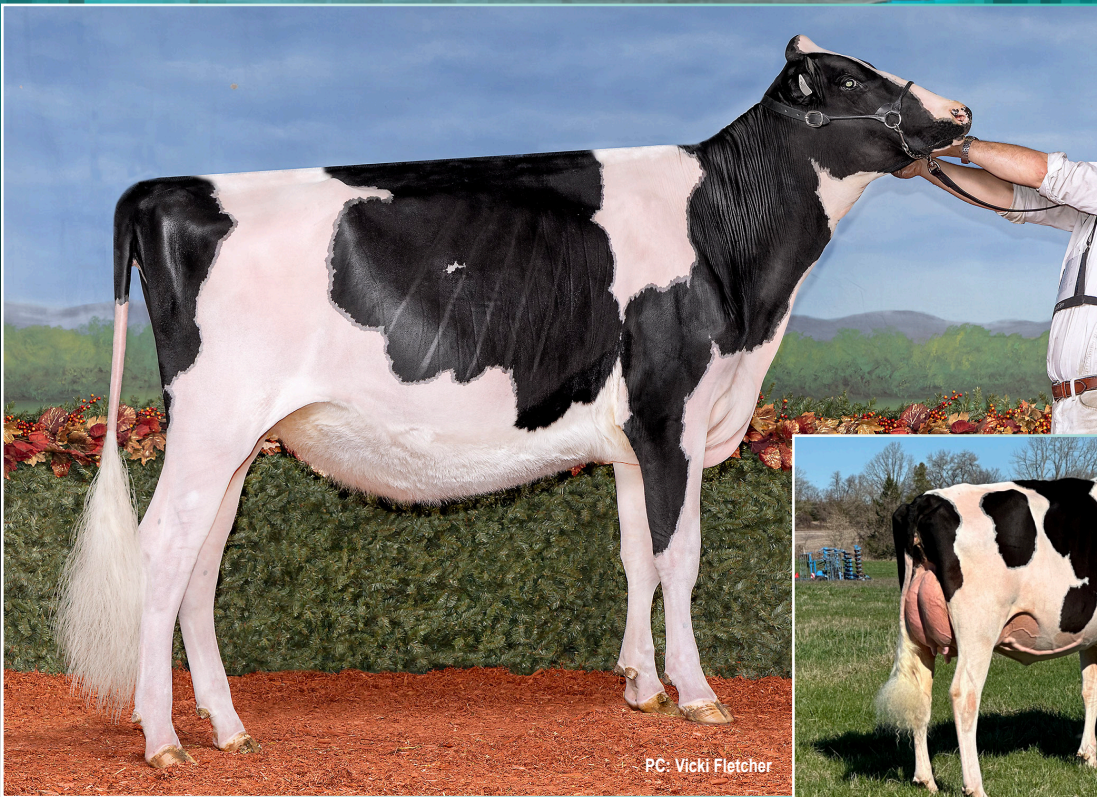

PC: Vicki Fletcher



Kingsway Lambda Catch Me Inside VG-86
 NOMINATED ALL-CANADIAN WINTER YEARLING 2025
 HM ALL-CANADIAN & HM ALL-ONTARIO WINTER HEIFER 2024
 Full Sister of Lots 4-5

Kingsway Caught A Vibe VG-87
 ALL-CANADIAN & ALL-AMERICAN SPRING YEARLING 2023
 JUNIOR CHAMPION WDE 2023
 Dam of Lots 4-5

4 Kingsway Lambda Vault

-CANF 15237002- B: March 04, 2026

Spring Calf for 2026!

5 Kingsway Lambda Valid

-CANF 15237003- B: March 04, 2026

Spring Calf for 2026!

FARNEAR DELTA-LAMBDA-ET -3125993715-

KINGSWAY CAUGHT A VIBE -14262395-

VG-87-1YR-CAN
 MS:87 (FA:8 RAH:8 RAW:7) F&L:87 DS:87 RP:88
 1 10 305 12032 574 4.8 408 3.4 (324-419-343)
 1 LACT: 13426M 632F 4.7% 462P 3.4%
 AVG. BCA: 324-419-343 +75M +137F +89P
 1 DAUS: 0 EX, 1 VG, 0 GP GP+100%
 • All-Canadian Spring Yearling '23
 • All-American Spring Yearling '23
 • All-Ontario Spring Yearling '23
 • Junior Champion WDE '23
 • Junior Champion Ontario Summer Show '23
 • 1 Superior Lactation

MR MOGUL DELTA 1427-ET -72128216-

EDG LORETTE UNO 2198-ET -72437745-
 EX-91-5YR-USA

STANTONS ALLIGATOR-ET -3128769279-

LADYROSE CAUGHT YOUR EYE -3130101491-

EX-95-5YR-USA 2*
 2 01 305 10242 396 3.9 341 3.3
 3 02 305 13481 595 4.4 446 3.3
 4 03 305 16274 685 4.2 541 3.3
 3 LACT: 47451M 2026F 4.3% 1651P 3.5%
 9 DAUS: 0 EX, 9 VG, 0 GP GP+100%
 • Nom. All-American 4 Yr. Old '23
 • 1st 4 Yr. Old World Dairy Expo '23
 • All-American Jr. 3 Yr. Old '22
 • 1st Jr. 3 Yr. Old World Dairy Expo '22
 • Unanimous All-American Jr. 2 Yr. Old '21
 Sire: CROTEAU LESPERRON UNIX

3rd Dam: ROSEDALE ACHIEVERSLEGACY VG-89
 • All-American Milking Yearling '17
 4th Dam: ROSEDALE LEXINGTON EX-95 2E 3*
 • All-American Produce of Dam '17
 • All-American 5 Yr. Old '13
 • Reserve All-American '11 & '10
 5th Dam: ROSEDALE LEXI VG-89
 • Res. Int Champion Midwest Spring National '07
 • All-Wisconsin Jr. 2 Yr. Old '06
 • HM All-American Spring Yearling '05
 6th Dam: ROSEDALE LEA-ANN EX-93 2E GMD
 7th Dam: STOOKEY ELM PARK BLACKROSE EX-96 3E 7* GMD DOM
 • Res. All-Canadian Mature Cow '97
 • Res. All-American Mature Cow '97
 • All-Canadian 5 Yr. Old '95
 • Res. All-American 5 Yr. Old '95
 • Grand Champion RAWF '95
 • All-Canadian Jr. 3 Yr. Old '93
 • All-American Jr. 3 Yr. Old '93
 • All-American Jr. 2 Yr. Old '92
 8th Dam: NANDETTE TT SPECKLE-RED EX-93 DOM
 • All-American R&W Mature Cow '84
 • HM. All-Canadian 5 Yr. Old '83
 • All-American R&W 2 Yr. Old '81
 9th Dam: NANDETTE RILEY NANA-RED VG-87
 10th Dam: NANDETTE BOOTMAKER GALE VG-89



PC: Beth Herges

Ladyrose *Caught Your Eye* EX-95 2*
3X ALL-AMERICAN
2nd Dam of Lots 6-8



© Cybil Fisher

Rosedale *Lexington* EX-95 2E 3*
ALL-AMERICAN 5 YR. OLD 2013
4th Dam of Lots 6-8

6 Kingsway A2P2 *Valor*

-CANF 15237004- B: March 05, 2026
Spring Calf for 2026!

7 Kingsway A2P2 *Verdict*

-CANF 15237008- B: March 06, 2026
Spring Calf for 2026!

8 Kingsway A2P2 *Vagrant*

-CANF 15236997- B: March 02, 2026
Spring Calf for 2026!

VOGUE A2P2-PP -13446574-

KINGSWAY CAUGHT A VIBE -14262395-

VG-87-1YR-CAN

MS:87 (FA:8 RAH:8 RAW:7) F&L:87 DS:87 RP:88
1 10 305 12032 574 4.8 408 3.4 (324-419-343)

1 LACT: 13426M 632F 4.7% 462P 3.4%

AVG. BCA: 324-419-343 +75M +137F +89P

1 DAUS: 0 EX, 1 VG, 0 GP GP+100%

• All-Canadian Spring Yearling '23

• All-American Spring Yearling '23

• All-Ontario Spring Yearling '23

• Junior Champion WDE '23

• Junior Champion Ontario Summer Show '23

• 1 Superior Lactation

CHERRY-LILY ZIP LUSTER-P -3138843085-

SILVERRIDGE DUKE ELSA-P -108686673-

VG-87-4YR-CAN 1*

STANTONS ALLIGATOR-ET -3128769279-

LADYROSE CAUGHT YOUR EYE -3130101491-

EX-95-5YR-USA 2*

2 01 305 10242 396 3.9 341 3.3

3 02 305 13481 595 4.4 446 3.3

4 03 305 16274 685 4.2 541 3.3

3 LACT: 47451M 2026F 4.3% 1651P 3.5%

9 DAUS: 0 EX, 9 VG, 0 GP GP+100%

• Nom. All-American 4 Yr. Old '23

• 1st 4 Yr. Old World Dairy Expo '23

• All-American Jr. 3 Yr. Old '22

• 1st Jr. 3 Yr. Old World Dairy Expo '22

• Unanimous All-American Jr. 2 Yr. Old '21

Sire: CROTEAU LESPERRON UNIX

3rd Dam: ROSEDALE ACHIEVERSLEGACY VG-89

• All-American Milking Yearling '17

4th Dam: ROSEDALE LEXINGTON EX-95 2E 3*

• All-American Produce of Dam '17

• All-American 5 Yr. Old '13

• Reserve All-American '11 & '10

5th Dam: ROSEDALE LEXI VG-89

• Res. Int Champion Midwest Spring National '07

• All-Wisconsin Jr. 2 Yr. Old '06

• HM All-American Spring Yearling '05

6th Dam: ROSEDALE LEA-ANN EX-93 2E GMD

7th Dam: STOOKEY ELM PARK BLACKROSE EX-96 3E 7*
GMD DOM

• Res. All-Canadian Mature Cow '97

• Res. All-American Mature Cow '97

• All-Canadian 5 Yr. Old '95

• Res. All-American 5 Yr. Old '95

• Grand Champion RAWF '95

• All-Canadian Jr. 3 Yr. Old '93

• All-American Jr. 3 Yr. Old '93

• All-American Jr. 2 Yr. Old '92

8th Dam: NANDETTE TT SPECKLE-RED EX-93 DOM

• All-American R&W Mature Cow '84

• HM. All-Canadian 5 Yr. Old '83

• All-American R&W 2 Yr. Old '81

9th Dam: NANDETTE RILEY NANA-RED VG-87

10th Dam: NANDETTE BOOTMAKER GALE VG-89



PC: Vicki Fletcher

Altona Lea Unix *Herminie* EX-97 3E
 GRAND CHAMPION RAWF 2025
 ALL-CANADIAN & ALL-ONTARIO MATURE COW 2025
 2nd Dam of Lot 9



PC: Vicki Fletcher

Altona Lea Doc *Helena* EX-93
 HM INTERMEDIATE CHAMPION ONTARIO SPRING DISCOVERY 2023
 Dam of Lot 9



Kingsway Major *Harmonica*

-CANF 15237000- B: March 04, 2026

Spring Calf for 2026!

ROBELLA MAJOR -14104450-

ALTONA LEA DOC HELENA -13911046-

EX-93-4YR-CAN

MS:94 (FA:7 RAH:9 RAW:8) F&L:92 DS:94 RP:92

1 10 305 9609 434 4.5 311 3.2 (252-308-255)

3 03 299 13103 359 5.0 412 3.1 (297-403-291)

2 LACT: 24488M 1197F 4.9% 793P 3.2%

AVG. BCA: 275-356-273 +43M +118F +39P

• HM Int. Champion Ontario Spring Discovery '23

• Res. Jr. Champion Durham '21

• 1 Superior Lactation

FARNEAR DELTA-LAMBDA-ET -3125993715-

ROBELLA SIDEKICK MOLLY -13277545-

EX-91-4YR-CAN

WOODCREST KING DOC -3132417775-

ALTONA LEA UNIX HERMINIE -12904005-

EX-97-3E-CAN

MS:97 (FA:9 RAH:8 RAW:9) F&L:95 DS:97 RP:96

2 02 305 10241 468 4.6 344 3.4 (256-316-271)

2 LACT: 16194M 713F 4.4% 353P 3.3%

AVG. BCA: 256-316-271 -5M +46F +4P

2 DAUS: 1 EX, 1 VG, 0 GP GP+100%

• All-Canadian Mature Cow '25

• All-Ontario Mature Cow '25

• Grand Champion RAWF '25

• Res. All-Canadian 5 Yr. Old '24

• All-Ontario 5 Yr. Old '24

• Grand Champion Ontario Summer Show '24

• Res. All-Canadian 4 Yr. Old '23

• All-Ontario 4 Yr. Old '23

• Grand Champion Ontario Summer Show '23

• Grand Champion Simcoe '22

3rd Dam: ALTONA LEA FEVER HILLARY EX-92 2E 2*

• Longtime 60,000 kgs

4th Dam: ALTONA LEA AIRBORNE HEAVEN GP-82

5th Dam: ALTONA LEA JED HEIDI EX-91 7E

• Longtime 80,000 kgs

6th Dam: ALTONA LEA ASTRE HELEN EX 3E 4*

• Longtime 120,000 kgs

7th Dam: ALTONA LEA INSP HARMONIC VG-87 2*

8th Dam: ALTONA LEA JET HARMONY EX 4E 4*

• Longtime 90,000 kgs

9th Dam: ALTONA LEA STARLITE HARRIETT EX 9*

10th Dam: ALTONA LEA DEKOL BERTHA VG 2*

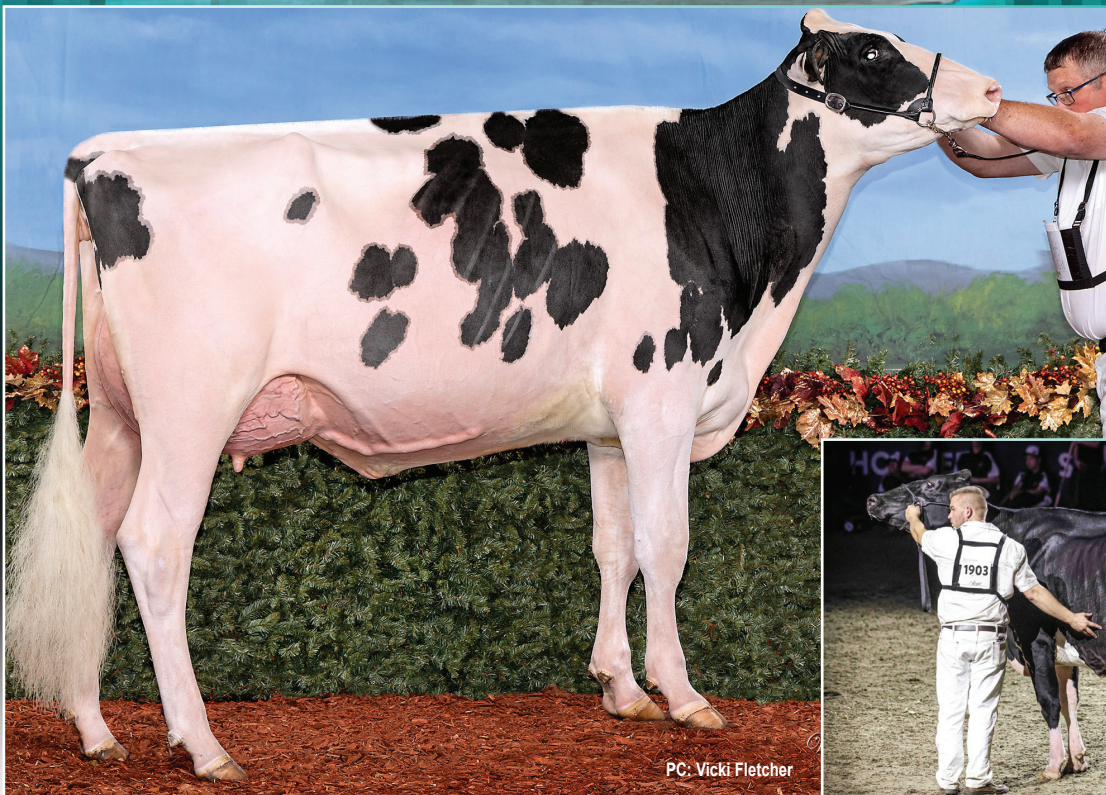

PC: Vicki Fletcher

Altona Lea Alligator Jett VG-87-2yr
 ALL-CANADIAN & ALL-ONTARIO WINTER MILKING YEARLING 2024
 Dam of Lots 10-11



Altona Lea Unix Herminie EX-97 3E
 GRAND CHAMPION RAWF 2025
 ALL-CANADIAN & ALL-ONTARIO MATURE COW 2025
 Same Family as Lots 10-11

10 Kingsway Lambda *Jellaro*

-CANF 15236998- B: March 02, 2026

Spring Calf for 2026!

11 Kingsway Lambda *Jetson*

-CANF 15237007- B: March 06, 2026

Spring Calf for 2026!

FARNEAR DELTA-LAMBDA-ET -3125993715-

ALTONA LEA ALLIGATOR JETT -14374376-

VG-87-2YR-CAN
 MS:88 (FA:9 RAH:8 RAW:9) F&L:86 DS:88 RP:85
 1 09 305 12194 439 3.6 410 3.4 ((322-309-336))
 1 LACT: 14141M 524F 3.7% 490P 3.5%
 AVG. BCA: 322-309-336
 • All-Canadian Winter Yearling in Milk '24
 • All-Ontario Winter Yearling in Milk '24

MR MOGUL DELTA 1427-ET -72128216-

EDG LORETTE UNO 2198-ET -72437745-
 EX-91-5YR-USA

STANTONS ALLIGATOR-ET -3128769279-

ALTONA LEA SIDEKICK JINGLE -1340425-
 EX-92-2E-CAN
 MS:92 (FA:7 RAH:7 RAW:7) F&L:90 DS:94 RP:92
 4 00 281 12735 563 4.4 442 3.5 (273-330-303)
 3 LACT: 37781M 1564F 4.1% 1326P 3.5%
 AVG. BCA: 263-292-285 +6M +15F +21P
 2 DAUS: 0 EX, 2 VG, 0 GP GP+100%
 • Res. Grand Champion Durham '25

3rd Dam: ALTONA LEA NUMEROUNO JUBILEE VG-88
 4th Dam: ALTONA LEA WINDBROOK JEZEBELLE EX-91
 5th Dam: ALTONA LEA MR SAM JESSICA EX-90 5E 1*
 • Longtime 100,000 kgs
 6th Dam: ALTONA LEA DUNDEE JODI EX-92 5E 5*
 • Longtime 60,000 kgs
 7th Dam: ALTONA LEA LEDUC JOANN EX-92 2E 4*
 • Longtime 60,000 kgs
 8th Dam: ALTONA LEA STORM LOVELY EX
 9th Dam: ALTONA LEA LINDY GORGEIOUS EX 3*
 10th Dam: ALTONA LEA SHEIK LEANNE EX 10*
 • Longtime 60,000 kgs
 11th Dam: ALTONA LEA AMOS ROBERTA EX 3*
 • Longtime 60,000 kgs
 12th Dam: ALTONA LEA STARLITE HARRIETT EX 9*
 13th Dam: ALTONA LEA DEKOL BERTHA VG 2*



PC: Vicki Fletcher

Ms Kingsway Uncle Jimmy VG-89
 NOMINATED ALL-ONTARIO SR. 3 YR. OLD 2025
 Dam of Lot 12



Knonaudale Jasmine EX-96 4E 18*
 RESERVE ALL-CANADIAN LONGTIME PRODUCTION 2017
 2nd Dam of Lot 12

12 Kingsway Major Jo

-CANF 15236999- B: March 02, 2026

Spring Calf for 2026!

ROBELLA MAJOR -14104450-

MS KINGSWAY UNCLE JIMMY -3242385007-

VG-89-4YR-CAN
 MS:91 (FA:8 RAH:9 RAW:8) F&L:88 DS:90 RP:85
 1 11 305 10581 433 4.0 346 3.2 (273-295-270)
 3 08 P139 13521 515 3.8 523 3.9 (284-288-340)
 2 LACT: 19255M 767F 4.0% 671P 3.5%
 AVG. BCA: 279-292-305
 • Nom. All-Ontario Sr. 3 Yr. Old '25

FARNEAR DELTA-LAMBDA-ET -3125993715-

ROBELLA SIDEKICK MOLLY -13277545-
 EX-91-4YR-CAN

FARNEAR DELTA-LAMBDA-ET -3125993715-

KNONAU DALE JASMINE -8994601-
 EX-96-4E-CAN 19*
 MS:97 (FA:9 RAH:8 RAW:9) F&L:97 DS:95 RP:93
 8 02 305 13591 664 4.9 451 3.3 (261-349-380)
 6 LACT: 77382M 3518F 4.5% 2747P 3.5%
 AVG. BCA: 238-288-261 +21M +55F +39P
 52 DAUS: 12 EX, 29 VG, 11 GP GP+100%
 • Nom. Holstein Canada Cow of the Year '20
 • Res. All-Canadian Longtime Production '17
 • Grand Autumn Opportunity '17
 • Grand Northumberland '17
 • HM. All-Ontario Mature Cow '15
 • Grand Stormont '14
 • Res. Grand Quinte Ex. '13
 • Res. Grand Northumberland '13
 • Longtime 60,000 kgs
 • 1 Superior Lactation

3rd Dam: KNONAU DALE ELSY EX-92 2E 7*
 4th Dam: KNONAU DALE ANNA VG-88 4*
 • Longtime 60,000 kgs
 5th Dam: KNONAU DALE TOODIE GP-83 4*
 • Longtime 80,000 kgs
 6th Dam: KNONAU DALE PERPETUA VG-87 6*
 • Longtime 80,000 kgs
 7th Dam: KNONAU DALE LIZ VG-88 5*

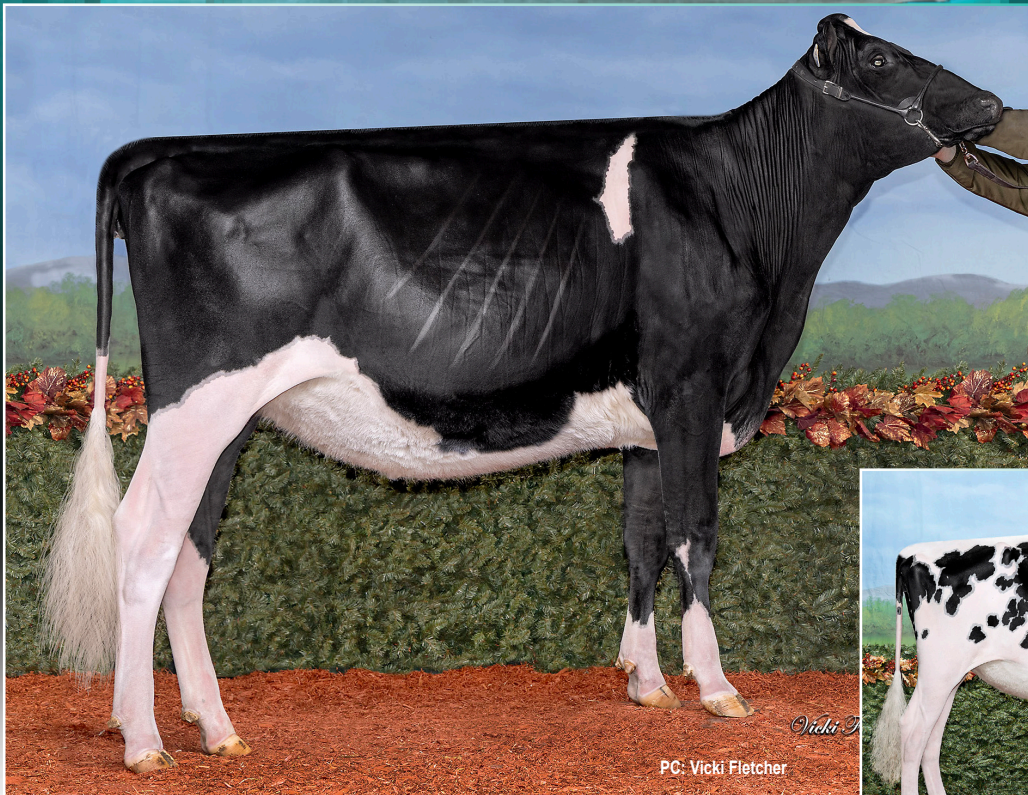

PC: Vicki Fletcher

Kingsway Master *Ganache* VG-85
 NOMINATED ALL-CANADIAN & ALL-ONTARIO SPRING YEARLING 2025
 Dam of Lot 13



Kingsway Solomon *Gorgeous* VG-87 2*
 ALL-CANADIAN & ALL-ONTARIO SUMMER YEARLING 2017
 JUNIOR CHAMPION ROYAL WINTER FAIR 2017
 3rd Dam of Lot 13

13 Kingsway Venmo *Glorious*

-CANF 15237009- B: March 08, 2026

Spring Calf for 2026!

KINGSWAY VENMO -14798870-

KINGSWAY MASTER GANACHE -14798890-
 VG-85-2YR-CAN

- Nom. All-Canadian Spring Yearling '25
- Nom. All-Ontario Spring Yearling '25

FARNEAR DELTA-LAMBDA-ET -3125993715-

KINGSWAY CAUGHT A VIBE -14262395-
 VG-87-1YR-CAN

GOLDEN-OAKS MASTER-ET -3139216917-

KINGSWAY UNIX GATOR -13279759-
 EX-91-2E-CAN

MS:93 (FA:8 RAH:8 RAW:7) F&L:88 DS:91 RP:91
 1 11 305 11071 361 3.3 337 3.0 (286-249-272)
 3 04 258 9718 348 36 304 3.1 (205-200-202)
 4 06 231 10100 333 3.3 295 2.9 (199-178-186)
 5 09 P217 12191 504 4.1 400 3.3 (242-272-252)
 4 LACT: 41382M 1456F 3.5% 1272P 3.1%
 AVG. BCA: 233-225-228 -13M -62F -30P

3rd Dam: KINGSWAY SOLOMON GORGEOUS VG-87 2*

- All-Canadian Summer Yearling '17
- All-Ontario Summer Yearling '17
- Junior Champion RAWF '17
- HM Jr. Champion Lindsay Exhibition '17
- 4th Dam: KINGSWAY ATWOOD LIPGLOSS EX-91 3*
- HM All-Canadian 4-H Summer Yearling '11
- Nom. All-Canadian Summer Yearling '11
- Junior Champion Oxford '11
- 5th Dam: KINGSWAY CHAMPION LINDA VG-85
- 6th Dam: KINGSWAY ASTRONOMICAL LEVI VG-87
- 7th Dam: KINGSWAY LEE ASHLEY VG-85
- 8th Dam: KINGSWAY INSPIR ARCHIE VG-88 4*
- 9th Dam: KINGSWAY STARBUCK AUTUMN EX-90 8E 8*
- Longtime 100,000 kgs
- 10th Dam: NELCAM TAB ASTRA EX-90 3E 6*
- Longtime 70,000 kgs
- 11th Dam: NELCAM PRESTAR ASTRA VG-88 3*
- 12th Dam: NELCAM COUNT ALICE EX-90



PC: Vicki Fletcher

Kingsway Sanchez Armadillo EX-96 3E 6*
 RES. BRED & OWNED CHAMPION ROYAL WINTER FAIR 2019
 HM ALL-CANADIAN LONGTIME PRODUCTION 2019
 4th Dam of Lot 14



Patty Jones

Kingsway Doorman Anaheim EX-94 3*
 HM ALL-ONTARIO JR. 2 YR. OLD 2018
 NOM. ALL-CANADIAN 4-H JR. YEARLING 2017
 3rd Dam of Lot 14

14 Kingsway Victory Astress

-CANF 15236996- B: March 02, 2026

Spring Calf for 2026!

KINGSWAY VICTORY -14798858-

CLAYNOOK ZOAR -13601311-

KINGSWAY CAUGHT A VIBE -14262395-
 VG-87-1YR-CAN

KINGSWAY LEMAGIC ASTORIA -14798837-
 VG-85-2YR-CAN

COMESTAR LEMAGIC -120461050-

KINGSWAY LAMBDA AURORA -13694481-
 EX-90-3YR-CAN
 MS:88 (FA:9 RAH:8 RAW:9) F&L:89 DS:90 RP:88
 2 00 305 9896 410 4.1 335 3.4 (252-279-266)
 3 02 P125 12317 515 4.2 471 3.8 (263-293-314)
 2 LACT: 16512M 694F 4.2% 580P 3.5%
 AVG. BCA: 258-286-290 +3M -8F +8P

- 3rd Dam: KINGSWAY DOORHAM ANAHIEM EX-94 3*
- HM. All-Ontario Jr. 2 Yr. Old '18
- Champion Bred & Owned Northumberland '18
- Res. Jr. Champion Northumberland & Quinte '17
- 1 Superior Lactation

- 4th Dam: KINGSWAY SANCHEZ ARMADILLO EX-96 3E 6*
- HM. All-Canadian Longtime Production '19
- Res. Champion Bred & Owned Champion Royal '19
- Grand Northumberland '19 & '15

- All-Ontario Mature Cow '17
- Grand Lindsay Ex. '17
- All-Ontario 5 Yr. Old '16
- Nom. All-American 5 Yr. Old '16
- Res. Grand Northumberland '16
- HM. All-Canadian Int. Yearling '12
- Jr. Champion Hastings & Northumberland '12
- All-Canadian 4-H Int. Calf '11
- Longtime 60,000 kgs

- 5th Dam: KINGSWAY GOLDWYN ABRAKAZOO EX-92 4E 18*
- Res. All-Canadian & Res. All-Ontario Int. Yearling '10
- All-Canadian 4-H Int. Calf & HM All-Canadian Int. Calf '09
- Res. All-Ontario Int. Calf & Res. All-Ontario 4-H Int. Calf '09
- Longtime 80,000 kgs

- 6th Dam: KINGSWAY DUNDEE ABRA CODABRA EX-90 28*
- All-Canadian Summer Yearling & 4-H Summer Yearling '07
- Jr. Champion Hastings & Northumberland '07
- Res. Jr. Champion Ontario Summer '07

- 7th Dam: KINGSWAY TERRASON ALLIE EX-95 2E 10*
- Holstein Canada Cow of the Year '16
- 8th Dam: KINGSWAY PROGRESS ASHLEY EX-90 7*
- Longtime 60,000 kgs

- 9th Dam: NELCAM TAB ASTRA EX-90 3E 6*
- Longtime 70,000 kgs

- 10th Dam: NELCAM PRESTAR ASTRA VG-88 3*

- 11th Dam: NELCAM COUNT ALICE EX-90

- 12th Dam: NELCAM LEADER ASTRA EX-90 2*



Kingsway Alligator A Twix VG-89 3Yr
 SUPREME CHAMPION HEIFER WORLD DAIRY EXPO 2022
 JUNIOR CHAMPION ROYAL WINTER FAIR 2022 & 2021
 Dam of Lot 15



Kingsway Sanchez Arangatang EX-95 2E 34*
 5X NOM. ALL-CANADIAN
 2nd Dam of Lot 15

15 Kingsway Aneesh Taffy

-CANF 15236973- B: December 04, 2025

Winter Calf for 2026!

PROGENESIS ANEESH -14259876-

KINGSWAY ALLIGATOR A TWIX -13694406-

VG-89-3YR-CAN

MS:89 (FA:8 RAH:8 RAW:9) F&L:88 DS:90 RP:89
 2 02 305 11041 420 3.8 362 3.3 (273-282-283)
 3 07 305 14554 535 3.7 466 3.2 (319-315-313)

2 LACT: 30421M 1160F 3.8% 1011P 3.3%
 AVG. BCA: 296-299-298 +49M +26F +42P

4 DAUS: 0 EX, 2 VG, 2 GP GP+100%

- All-Canadian & All-American Winter Yearling '22
- Supreme Champion Heifer WDE '22
- Junior Champion RAWF '22 & '21
- All-Canadian & Res. All-American Winter Calf '21

MB-LUCKYLADY BULLSEYE-ET -3234629819-

MYSTIQUE LAMBDA ANIS -110896998-

EX-93-6YR-CAN 5*

STANTONS ALLIGATOR-ET -3128769279-

KINGSWAY SANCHEZ ARANGATANG -10864250-

EX-95-2E-CAN 34*

MS:95 (FA:7 RAH:7 RAW:9) F&L:96 DS:96 RP:93
 6 01 305 14578 690 4.7 478 3.3 (285-367-299)

4 LACT: 50902M 2270F 4.5% 1756P 3.4%
 AVG. BCA: 262-312-280 +48M +87F +66P

58 DAUS: 21 EX, 33 VG, 4 GP GP+100%

- Nom. All-Canadian Mature Cow '16
- Res. All-Ontario Mature Cow '16
- HM. Grand Northumberland '16 & '12
- HM. All-Canadian 4 Yr. Old '14
- Grand Quinte Ex. '14 & '13
- Res. Grand Northumberland '14
- Nom. All-Canadian Jr. 3 Yr. Old '13
- 2X All-Canadian 4-H
- HM. All-Canadian Jr. Yearling '11
- Res. All-Canadian Jr. Calf '10
- 1 Superior Lactation

3rd Dam: KINGSWAY DUNDEE ABRA CODABRA EX-90 28*

- All-Canadian Summer Yearling '07
- All-Canadian 4-H Summer Yearling '07
- Jr. Champion Hastings & Northumberland '07
- Res. Jr. Champion Ontario Summer '07

4th Dam: KINGSWAY TERRASON ALLIE EX-95 2E 8*

- Holstein Canada Cow of the Year '16
- HM. All-Ontario Mature Cow '09
- Grand Northumberland '09
- Res. Grand Ontario Spring Discovery '09
- Nom. All-Canadian 4 Yr. Old '07
- All-Ontario 4 Yr. Old '07

• Res. Grand Ontario Spring Discovery '07

- HM Grand Ontario Summer '07
- Res. All-Canadian Sr. 3 Yr. Old '06
- All-Ontario Sr. 3 Yr. Old '06
- HM. Int. Champion Royal '06
- Res. Int. Champion Autumn Opportunity '06
- HM. Grand Northumberland '06
- Grand Durham County '06

• Longtime 60,000 kgs

• 2 Superior Lactations

5th Dam: KINGSWAY PROGRESS ASHLEY EX-90 7*

• Longtime 60,000 kgs

6th Dam: NELCAM TAB ASTRA EX-90 3E 6*

• Longtime 70,000 kgs

7th Dam: NELCAM PRESTAR ASTRA VG-88 3*

8th Dam: NELCAM COUNT ALICE EX-90

9th Dam: NELCAM LEADER ASTRA EX-90 2*



Ms Tang Allig Tahoe
 NOMINATED ALL-AMERICAN WINTER HEIFER 2025
 Maternal Sister of Lot 16



Kingsway Sanchez Arangatang EX-95 2E 34*
 5X NOM. ALL-CANADIAN
 Dam of Lot 16

16 Ms Tang Master A Tornado

-840F 3316620771- B: December 01, 2025

Winter Calf for 2026!

GOLDEN-OAKS MASTER-ET -3139216917-

KINGSWAY SANCHEZ ARANGATANG -10864250-
 EX-95-2E-CAN 34*

- MS:95 (FA:7 RAH:7 RAW:9) F&L:96 DS:96 RP:93
 6 01 305 14578 690 4.7 478 3.3 (285-367-299)
 4 LACT: 50902M 2270F 4.5% 1756P 3.4%
 AVG. BCA: 262-312-280 +48M +87F +66P
 58 DAUS: 21 EX, 33 VG, 4 GP GP+100%
 • Nom. All-Canadian Mature Cow '16
 • Res. All-Ontario Mature Cow '16
 • HM. Grand Northumberland '16 & '12
 • HM. All-Canadian 4 Yr. Old '14
 • Grand Quinte Ex. '14 & '13
 • Res. Grand Northumberland '14
 • Nom. All-Canadian Jr. 3 Yr. Old '13
 • 2X All-Canadian 4-H
 • HM. All-Canadian Jr. Yearling '11
 • Res. All-Canadian Jr. Calf '10
 • 1 Superior Lactation

DYMENTHOLM MR APPLES AVALANCHE -11957107-

DROLIE DOORMAN MAYCY -109038878-
 EX-90-4YR-USA

GEN-MARK STMATIC SANCHEZ -134422312-

- KINGSWAY DUNDEE ABRA CODABRA -79645875-**
 EX-90-7YR-USA 28*
 MS:85 (FA:7 RAH:8 RAW:4) F&L:86 DS:91 RP:90
 2 02 305 8950 349 3.9 297 3.3 (222-231-230)
 2 LACT: 16247M 644F 4.0% 5984P 3.5%
 AVG. BCA: 222-231-230 +17M +23F +31P
 36 DAUS: 14 EX, 19 VG, 2 GP GP+97%
 • All-Canadian Summer Yearling '07
 • All-Canadian 4-H Summer Yearling '07
 • Jr. Champion Hastings '07
 • Jr. Champion Northumberland '07
 • Res. Jr. Champion Ontario Summer '07

- 3rd Dam: KINGSWAY TERRASON ALLIE EX-95 2E 10*
 • Holstein Canada Cow of the Year '16
 • HM. All-Ontario Mature Cow '09
 • Grand Northumberland '09
 • Res. Grand Ontario Spring Discovery '09
 • Nom. All-Canadian 4 Yr. Old '07
 • All-Ontario 4 Yr. Old '07
 • Res. Grand Ontario Spring Discovery '07
 • HM Grand Ontario Summer '07
 • Res. All-Canadian Sr. 3 Yr. Old '06
 • All-Ontario Sr. 3 Yr. Old '06
 • HM. Int. Champion Royal '06
 • Res. Int. Champion Autumn Opportunity '06
 • HM. Grand Northumberland '06
 • Grand Durham County '06
 • Longtime 60,000 kgs
 • 2 Superior Lactations
 4th Dam: KINGSWAY PROGRESS ASHLEY EX-90 7*
 • Longtime 60,000 kgs
 5th Dam: NELCAM TAB ASTRA EX-90 3E 6*
 • Longtime 70,000 kgs
 6th Dam: NELCAM PRESTAR ASTRA VG-88 3*
 7th Dam: NELCAM COUNT ALICE EX-90
 8th Dam: NELCAM LEADER ASTRA EX-90 2*



Kingsway Alligator *A Twix* VG-89 3Yr
SUPREME CHAMPION HEIFER WORLD DAIRY EXPO 2022
JUNIOR CHAMPION ROYAL WINTER FAIR 2022 & 2021
Maternal Sister to 2nd Dam of Lot 17

17 Kingsway Lqdcourage *Alkaline*

-CANF 15236969- B: December 02, 2025

Winter Calf for 2026!

GENOSOURCE LIQUIDCOURAGE -3249969032-

KINGSWAY ALLIGATOR A TACK -14262436-

VG-85-3YR-CAN

MS:85 (FA:8 RAH:9 RAW:5) F&L:85 DS:86 RP:87
 2 01 305 9072 387 4.3 320 3.5 (228-260-250)
 3 04 P48 10523 431 4.1 348 3.3 (218-242-226)
 2 LACT: 12617M 538F 4.3% 435P 3.4%
 AVG. BCA: 223-251-238 -22M -16F -8P

FARNEAR DELTA-LAMBDA-ET -3125993715-

LADYROSE CAUGHT YOUR EYE-ET -3130101491-
 EX-95-5YR-USA 2*

STANTONS ALLIGATOR-ET -3128769279-

KINGSWAY JACOBY A TEAGUON -12867506-
 EX-90-2E-CAN 2*

MS:91 (FA:7 RAH:8 RAW:7) F&L:90 DS:91 RP:88
 5 05 305 13944 545 3.9 422 3.0 (256-271-248)
 4 LACT: 55463M 2232F 4.0% 1801P 3.2%
 AVG. BCA: 271-288-269 +21M +7F +11P
 4 DAUS: 0 EX, 4 VG, 0 GP GP+100%

3rd Dam: KINGSWAY SANCHEZ ARANGATANG EX-95 2E 34*

- Nom. All-Canadian Mature Cow '16
- Res. All-Ontario Mature Cow '16
- HM. Grand Northumberland '16 & '12
- HM. All-Canadian 4 Yr. Old '14
- Grand Quinte Ex. '14 & '13
- Res. Grand Northumberland '14
- Nom. All-Canadian Jr. 3 Yr. Old '13
- 2X All-Canadian 4-H '11 & '10
- HM. All-Canadian Jr. Yearling '11
- Res. All-Canadian Jr. Calf '10
- 1 Superior Lactation

4th Dam: KINGSWAY DUNDEE ABRA CODABRA EX-90 28*

- All-Canadian Summer Yearling & 4-H Summer Yearling '07
- Jr. Champion Hastings & Northumberland '07
- Res. Jr. Champion Ontario Summer '07

4th Dam: KINGSWAY TERRASON ALLIE EX-95 2E 10*

- Holstein Canada Cow of the Year '16
- Longtime 60,000 kgs
- 2 Superior Lactations

5th Dam: KINGSWAY PROGRESS ASHLEY EX-90 7*

- Longtime 60,000 kgs

6th Dam: NELCAM TAB ASTRA EX-90 3E 6*

- Longtime 70,000 kgs

7th Dam: NELCAM PRESTAR ASTRA VG-88 3*

8th Dam: NELCAM COUNT ALICE EX-90

9th Dam: NELCAM LEADER ASTRA EX-90 2*



Kingsway Lambda Catch Me Inside VG-86
 GRAND CHAMPION NORTHUMBERLAND BREEDERS' CUP 2026
 RESERVE ALL-ONTARIO & NOM. ALL-CANADIAN WINTER YEARLING 2025
 Dam of Lot 18

18 Kingsway A2P2 Catalytic

-CANF 15236990- B: January 12, 2026
 *POC*A1A2*AB*RDF
 POLLED
 +14 Conf | +3448 GLPI
 Winter Calf for 2026!

VOGUE A2P2-PP -13446574-

KINGSWAY LMBDA CATCH ME INSIDE -14798872-
 VG-86-2YR-CAN
 • Grand Champion Northumberland Breeders' Cup '26
 • Res. All-Ontario Winter Yearling '25
 • Nom. All-Canadian Winter Yearling '25
 • HM All-Canadian Winter Heifer '24
 • HM All-Ontario Winter Heifer '24

CHERRY-LILY ZIP LUSTER-P -3138843085-

SILVERRIDGE DUKE ELSA-P -108686673-
 VG-87-4YR-CAN 1*

FARNEAR DELTA-LAMBDA-ET -3125993715-

KINGSWAY CAUGHT A VIBE -14262395-
 VG-87-1YR-CAN
 MS:87 (FA:8 RAH:8 RAW:7) F&L:87 DS:87 RP:88
 1 10 305 12032 574 4.8 408 3.4 (324-419-343)
 1 LACT: 13426M 632F 4.7% 462P 3.4%
 AVG. BCA: 324-419-343 +75M +137F +89P
 1 DAUS: 0 EX, 1 VG, 0 GP GP+100%
 • All-Canadian Spring Yearling '23
 • All-American Spring Yearling '23
 • All-Ontario Spring Yearling '23
 • Junior Champion WDE '23
 • Junior Champion Ontario Summer Show '23
 • 1 Superior Lactation

3rd Dam: LADYROSE CAUGHT YOUR EYE EX-95
 • Nom. All-American 4 Yr. Old '23
 • All-American Jr. 3 Yr. Old '22
 • Unanimous All-American Jr. 2 Yr. Old '21
 4th Dam: ROSEDALE ACHIEVERSLEGACY VG-89
 • All-American Milking Yearling '17
 5th Dam: ROSEDALE LEXINGTON EX-95 2E 3*
 • All-American Produce of Dam '17
 • All-American 5 Yr. Old '13
 • Reserve All-American '11 & '10
 6th Dam: ROSEDALE LEXI VG-89
 • Res. Int. Champion Midwest Spring National '07
 • All-Wisconsin Jr. 2 Yr. Old '06
 • HM All-American Spring Yearling '05
 7th Dam: ROSEDALE LEA-ANN EX-93 2E GMD
 8th Dam: STOOKEY ELM PARK BLACKROSE EX-96 3E 7*
 GMD DOM
 • Res. All-Canadian Mature Cow '97
 • Res. All-American Mature Cow '97
 • All-Canadian 5 Yr. Old '95
 • Res. All-American 5 Yr. Old '95
 • Grand Champion RAWF '95
 • All-Canadian Jr. 3 Yr. Old '93
 • All-American Jr. 3 Yr. Old '93
 • All-American Jr. 2 Yr. Old '92
 9th Dam: NANDETTE TT SPECKLE-RED EX-93 DOM
 • All-American R&W Mature Cow '84
 • HM. All-Canadian 5 Yr. Old '83
 • All-American R&W 2 Yr. Old '81
 10th Dam: NANDETTE RILEY NANA-RED VG-87
 11th Dam: NANDETTE BOOTMAKER GALE VG-89



PC: Vicki Fletcher

Ms Kingsway Uncle Jimmy VG-89
 NOMINATED ALL-ONTARIO SR. 3 YR. OLD 2025
 Dam of Lots 19-20



Kingsway Delta Lambda Julep EX-94
 2X HM ALL-AMERICAN
 Full Sister to Dam of Lot 19-20

19 Kingsway A2P2 *Jim Carey*

-CANF 15236975- B: December 06, 2025
 POLLED
 +14 Conf | +10 MS | +11 DS | +10 F&L | +3546 GLPI
 Winter Calf for 2026!

VOGUE A2P2-PP -13446574-

MS KINGSWAY UNCLE JIMMY -3242385007-

VG-89-4YR-CAN
 MS:91 (FA:8 RAH:9 RAW:8) F&L:88 DS:90 RP:85
 1 11 305 10581 433 4.0 346 3.2 (273-295-270)
 3 08 P139 13521 515 3.8 523 3.9 (284-288-340)
 2 LACT: 19255M 767F 4.0% 671P 3.5%
 AVG. BCA: 279-292-305
 • Nom. All-Ontario Sr. 3 Yr. Old '25

20 Kingsway A2P2 *Foanne*

-CANF 15236983- B: December 10, 2025
 POLLED
 Winter Calf for 2026!

CHERRY-LILY ZIP LUSTER-P -3138843085-

SILVERRIDGE DUKE ELSA-P -108686673-
 VG-87-4YR-CAN 1*

FARNEAR DELTA-LAMBDA-ET -3125993715-

KNONAU DALE JASMINE -8994601-

EX-96-4E-CAN 19*
 MS:97 (FA:9 RAH:8 RAW:9) F&L:97 DS:95 RP:93
 8 02 305 13591 664 4.9 451 3.3 (261-349-380)
 6 LACT: 77382M 3518F 4.5% 2747P 3.5%
 AVG. BCA: 238-288-261 +21M +55F +39P
 52 DAUS: 12 EX, 29 VG, 11 GP GP+100%
 • Nom. Holstein Canada Cow of the Year '20
 • Res. All-Canadian Longtime Production '17
 • Grand Autumn Opportunity '17
 • Grand Northumberland '17
 • HM. All-Ontario Mature Cow '15
 • Grand Stormont '14
 • Res. Grand Quinte Ex. '13
 • Res. Grand Northumberland '13
 • Longtime 60,000 kgs
 • 1 Superior Lactation

3rd Dam: KNONAU DALE ELSY EX-92 2E 7*
 4th Dam: KNONAU DALE ANNA VG-88 4*
 • Longtime 60,000 kgs
 5th Dam: KNONAU DALE TOODIE GP-83 4*
 • Longtime 80,000 kgs
 6th Dam: KNONAU DALE PERPETUA VG-87 6*
 • Longtime 80,000 kgs
 7th Dam: KNONAU DALE LIZ VG-88 5*



Ms Kingsway *Uncle Jimmy* VG-89 (right) with her full sisters
ALL-ONTARIO BREEDERS HERD 2026

21 Kingsway Major *Uncle Brian*

-CANF 15236977- B: December 06, 2025
*POF*A1A2*AB*RDF

Winter Calf for 2026!

ROBELLA MAJOR -14104450-

MS KINGSWAY UNCLE JIMMY -3242385007-
VG-89-4YR-CAN

MS:91 (FA:8 RAH:9 RAW:8) F&L:88 DS:90 RP:85
1 11 305 10581 433 4.0 346 3.2 (273-295-270)
3 08 P139 13521 515 3.8 523 3.9 (284-288-340)
2 LACT: 19255M 767F 4.0% 671P 3.5%
AVG. BCA: 279-292-305
• *Nom. All-Ontario Sr. 3 Yr. Old '25*

22 Kingsway Major *James Dean*

-CANF 15236976- B: December 06, 2025
*POF*A1A2*AB*RDF

Winter Calf for 2026!

FARNEAR DELTA-LAMBDA-ET -3125993715-

ROBELLA SIDEKICK MOLLY -13277545-
EX-91-4YR-CAN

FARNEAR DELTA-LAMBDA-ET -3125993715-

KNONAU DALE JASMINE -8994601-

EX-96-4E-CAN 19*
MS:97 (FA:9 RAH:8 RAW:9) F&L:97 DS:95 RP:93
8 02 305 13591 664 4.9 451 3.3 (261-349-380)
6 LACT: 77382M 3518F 4.5% 2747P 3.5%
AVG. BCA: 238-288-261 +21M +55F +39P
52 DAUS: 12 EX, 29 VG, 11 GP GP+100%
• *Nom. Holstein Canada Cow of the Year '20*
• *Res. All-Canadian Longtime Production '17*
• *Grand Autumn Opportunity '17*
• *Grand Northumberland '17*
• *HM. All-Ontario Mature Cow '15*
• *Grand Stormont '14*
• *Res. Grand Quinte Ex. '13*
• *Res. Grand Northumberland '13*
• *Longtime 60,000 kgs*
• *1 Superior Lactation*

3rd Dam: KNONAU DALE ELSY EX-92 2E 7*
4th Dam: KNONAU DALE ANNA VG-88 4*
• *Longtime 60,000 kgs*
5th Dam: KNONAU DALE TOODIE GP-83 4*
• *Longtime 80,000 kgs*
6th Dam: KNONAU DALE PERPETUA VG-87 6*
• *Longtime 80,000 kgs*
7th Dam: KNONAU DALE LIZ VG-88 5*

23 Kingsway Tarzan Figsaw

-CANF 15236987- B: December 24, 2025

Winter Calf for 2026!

KINGSWAY TARZAN -14262469-

MS KINGSWAY UNCLE JIMMY -3242385007-
VG-89-4YR-CAN

MS:91 (FA:8 RAH:9 RAW:8) F&L:88 DS:90 RP:85
1 11 305 10581 433 4.0 346 3.2 (273-295-270)
3 08 P139 13521 515 3.8 523 3.9 (284-288-340)
2 LACT: 19255M 767F 4.0% 671P 3.5%
AVG. BCA: 279-292-305
• *Nom. All-Ontario Sr. 3 Yr. Old '25*

WESTCOAST LUGNUT -13442731-

KINGSWAY LAMBDA AZELEA -13694413-
VG-85-2YR-CAN

FARNEAR DELTA-LAMBDA-ET -3125993715-

KNONAUDALE JASMINE -8994601-
EX-96-4E-CAN 19*
MS:97 (FA:9 RAH:8 RAW:9) F&L:97 DS:95 RP:93
8 02 305 13591 664 4.9 451 3.3 (261-349-380)
6 LACT: 77382M 3518F 4.5% 2747P 3.5%
AVG. BCA: 238-288-261 +21M +55F +39P
52 DAUS: 12 EX, 29 VG, 11 GP GP+100%
• *Nom. Holstein Canada Cow of the Year '20*
• *Res. All-Canadian Longtime Production '17*
• *Grand Autumn Opportunity '17*
• *Grand Northumberland '17*
• *HM. All-Ontario Mature Cow '15*
• *Grand Stormont '14*
• *Res. Grand Quinte Ex. & Northumberland '13*
• *Longtime 60,000 kgs*
• *1 Superior Lactation*



Kingsway Lambda Jasmine EX-93
2ND SR, 3 YR OLD SUPREME LAITIER 2025
Full Sister to Dam of Lots 23-24

3rd Dam: KNONAUDALE ELSY EX-92 2E 7*
4th Dam: KNONAUDALE ANNA VG-88 4*
• *Longtime 60,000 kgs*
5th Dam: KNONAUDALE TOODIE GP-83 4*
• *Longtime 80,000 kgs*
6th Dam: KNONAUDALE PERPETUA VG-87 6*
• *Longtime 80,000 kgs*
7th Dam: KNONAUDALE LIZ VG-88 5*

24 Kingsway Anahita June

-CANF 15236993 - B: January 24, 2026

Winter Calf for 2026!

PROGENESIS ANAHITA -14259316-

MS KINGSWAY UNCLE JIMMY -3242385007-
VG-89-4YR-CAN

MS:91 (FA:8 RAH:9 RAW:8) F&L:88 DS:90 RP:85
1 11 305 10581 433 4.0 346 3.2 (273-295-270)
3 08 P139 13521 515 3.8 523 3.9 (284-288-340)
2 LACT: 19255M 767F 4.0% 671P 3.5%
AVG. BCA: 279-292-305
• *Nom. All-Ontario Sr. 3 Yr. Old '25*

WESTCOAST ALCOVE -12638218-

MYSTIQUE LAMBDA ANIS -110896998-
VG-89-4YR-CAN 2*

FARNEAR DELTA-LAMBDA-ET -3125993715-

KNONAUDALE JASMINE -8994601-
EX-96-4E-CAN 19*
MS:97 (FA:9 RAH:8 RAW:9) F&L:97 DS:95 RP:93
8 02 305 13591 664 4.9 451 3.3 (261-349-380)
6 LACT: 77382M 3518F 4.5% 2747P 3.5%
AVG. BCA: 238-288-261 +21M +55F +39P
52 DAUS: 12 EX, 29 VG, 11 GP GP+100%
• *Nom. Holstein Canada Cow of the Year '20*
• *Res. All-Canadian Longtime Production '17*
• *Grand Autumn Opportunity '17*
• *Grand Northumberland '17*
• *HM. All-Ontario Mature Cow '15*
• *Grand Stormont '14*
• *Res. Grand Quinte Ex. & Northumberland '13*
• *Longtime 60,000 kgs*
• *1 Superior Lactation*



Kingsway Just My Style VG-88
NOM. ALL-ONTARIO WINTER 2 YR. OLD 2025
Full Sister to Dam of Lots 23-24

3rd Dam: KNONAUDALE ELSY EX-92 2E 7*
4th Dam: KNONAUDALE ANNA VG-88 4*
• *Longtime 60,000 kgs*
5th Dam: KNONAUDALE TOODIE GP-83 4*
• *Longtime 80,000 kgs*
6th Dam: KNONAUDALE PERPETUA VG-87 6*
• *Longtime 80,000 kgs*
7th Dam: KNONAUDALE LIZ VG-88 5*



Delcreek Double Dipping
RESERVE ALL-CANADIAN WINTER YEARLING IN MILK 2025
Full Sister to Dam of Lot 25



Delcreek Dipsy Doodle VG-89
Dam of Lot 25

25 Delcreek Dipsy's Grinch

-CANF 15260214- B: December 07, 2025

Winter Calf for 2026!

FARNEAR DELTA-LAMBDA-ET -3125993715-

DEL CREEK DIPSY DOODLE -13705891-

VG-89-4YR-CAN

MS:91 (FA:9 RAH:7 RAW:9) F&L:87 DS:94 RP:88
2 01 305 9941 388 3.9 330 3.3 (246-260-258)
3 03 305 12527 477 3.8 396 3.2 (269-279-268)
2 LACT: 31239M 1271F 4.1% 1069P 3.4%
AVG. BCA: 258-270-263 +45M +47F +44P
2 DAUS: 0 EX, 1 VG, 1 GP GP+100%

MR MOGUL DELTA 1427-ET -72128216-

EDG LORETTE UNO 2198-ET -72437745-

EX-91-5YR-USA

WALNUTLAWN SIDEKICK -12508113-

DEL CREEK DOODLE BUG -12741561-

EX-93-3E-CAN 2*

MS:94 (FA:9 RAH:6 RAW:8) F&L:91 DS:96 RP:92
8 01 P123 15280 741 4.9 499 3.1 (281-367-281)
5 LACT: 64173M 2706F 4.2% 2061P 3.2%
AVG. BCA: 255-290-255 +7M +16F +6P
3 DAUS: 1 EX, 2 VG, 0 GP GP+100%

3rd Dam: WEST RIVER ALLEN LAGUNA VG-89 7*
4th Dam: LYLEHAVEN LARISSA-ET VG-89 6*
• Longtime 100,000 kgs
5th Dam: THIERSANT LILI STARBUCK-ET EX-94 5E 6*
6th Dam: IVYHALL ASTRO JET RONIE VG-86 1*



Westcoast Crown *Asparagus* P EX-90 5*
3rd Dam of Lot 26

26 Brownsonlea MC *Anacardium* E

-CANF 15094601- B: December 01, 2025
R&W

Winter Calf for 2026!

HULSDALE B MCDAVID PP -14168125-

BROWNSONLEA P ALTITUDE ALMONDS -14860599-

VG-85-3YR-CAN
MS:84 (FA:5 RAH:7 RAW:5) F&L:84 DS:85 RP:88
1 11 305 7998 328 4.1 273 3.4 (203-222-215)
3 01 P58 9256 446 4.8 356 3.9 (197-256-237)
2 LACT: 11217M 484F 4.3% 396P 3.5%
AVG. BCA: 200-239-226 -54M -70F -52P

VOGUE A2P2-PP -13446574-

HULSDALE B MIRAND MAKALA PP -13480923-
EX-92-5YR-CAN

FARNEAR ALTITUDE-RED-ET -3128023348-

KINGSWAY JORDY ARUGULA P -13694397-
VG-87-4YR-CAN
MS:87 (FA:7 RAH:8 RAW:7) F&L:88 DS:85 RP:87
3 10 305 11343 540 4.8 401 3.5 (243-309-264)
3 LACT: 21628M 1074F 5.0% 797P 3.7%
AVG. BCA: 194-260-214 -44M -7F -30P
1 DAUS: 0 EX, 1 VG, 0 GP GP+100%

3rd Dam: WESTCOAST CROWN ASPARAGUS P EX-90 5*
4th Dam: MS APPLES ASSET EX-92 5*
• HM. All-American R&W 5 Yr. Old '13
• 2 Superior Lactations
5th Dam: KHW REGIMENT APPLE-RED EX-96 4E DOM 42*
• Res. All-American R&W 125,000lb Cow '14
• All-American R&W 125,000lb Cow '13
• HI Red Impact Cow of the Year '13
• Res. Grand R&W WDE '13
• Grand R&W WDE '11
• Res. All-Canadian R&W Sr. Cow '09
• Nom. All-American R&W 5 Yr. Old '09
• Res. Grand Royal '09
• HM. All-American R&W Jr. 3 Yr. Old '07
• All-American Jr. 2 Yr. Old '06
• All-American R&W Jr. 2 Yr. Old '06
6th Dam: KAMPS-HOLLOW ALTITUDE EX-95 2E DOM 2*
7th Dam: CLOVER-MIST ALISHA EX-93 3E DOM
8th Dam: CLOVER-MIST AUGY STAR EX-94 4E DOM
9th Dam: D-R-A AUGUST EX-96 4E DOM
10th Dam: D-R-A IDEAL PRECIOUS LEADER EX-90 2E
11th Dam: D-R-A PRINCESS LAD LEADER EX-90 3E

27 Kingsway Sidekick Archibald

-CANF 15236991- B: January 12, 2026

Winter Calf for 2026!

WALNUTLAWN SIDEKICK -12508113-

MS LAMBDA ARCTIC-ET -3281746333-

Fresh & Looks Good!

WILLSBRO ABBOTT -388380500583-

WALNUTLAWN MCCUTCHEN SUMMER -11120480-
EX-94-2E-CAN 11*

FARNEAR DELTA-LAMBDA-ET -3125993715-

SIGNATURE UNIX ALINA -13082801-
VG-89-2YR-USA
1 DAUS: 0 EX, 0 VG, 1 GP GP+100%
• HM All-Canadian Summer 2 Yr. Old '22



Signature Unix *Alina* VG-89
HM ALL-CANADIAN SUMMER 2 YR. OLD 2022
2nd Dam of Lot 27

3rd Dam: JEANLU STANLEYCUP ALEXIS EX-96 2E
• All-Ontario Mature Cow '21
• Res. All-Canadian Mature Cow '20
• Grand Champion Maxville Spring '19
• HM Grand Champion East ON Championship '16
• Longtime 80,000kgs
4th Dam: BVK CASINO ADRIAN VG-87
5th Dam: MS KINGSTEAD CHIEF ADEEN EX-94 2E 11*
• Nom. All-American 4 Yr. Old '01
• Nom. All-American Jr. 3 Yr. Old '00
6th Dam: C AITKENBRAE STARBUCK ADA EX-94 2E 4*
• All-American Sr. 3 Yr. Old '90
• HM. All-American Sr. 2 Yr. Old '90

28 Kingsway Major Dingo

-CANF 15236988- B: January 05, 2026

Winter Calf for 2026!

ROBELLA MAJOR -14104450-

KINGSWAY LAMBDA DARLA -14262353-
EX-91-4YR-CAN

1 10 305 9607 385 4.0 317 3.3 (248-267-256)
2 10 305 14377 521 3.6 454 3.2 (311-305-309)
2 LACT: 25697M 797F 3.8% 385P 3.2%
AVG. BCA: 280-286-283 +30M +5F +24P

FARNEAR DELTA-LAMBDA-ET -3125993715-

ROBELLA SIDEKICK MOLLY -13277545-
EX-91-4YR-CAN

FARNEAR DELTA-LAMBDA-ET -3125993715-

UPPER CANADA ATWOOD DELIGHT -9834127-
EX-95-5E-CAN 1*
MS:95 (FA:7 RAH:8 RAW:9) F&L:96 DS:92 RP:95
9 08 305 16915 665 3.9 491 2.9 (345-370-319)
8 LACT: 122167M 5019F 4.1% 3682P 3.0%
AVG. BCA: 278-295-262 +44M +31F +19P
11 DAUS: 0 EX, 9 VG, 2 GP GP+100%
• HM All-Canadian Longtime Production Cow '22
• Res. Grand Champion Lindsay Exhibition '22
• Grand Champion Quinte Exhibition '17
• Longtime 120,000 kgs



Upper Canada Atwood *Delight*
EX-95 5E 1*
HM ALL-CANADIAN LONGTIME PRODUCTION COW 2022
2nd Dam of Lot 28

3rd Dam: JOLIBOIS DEMI SANCHEZ
4th Dam: JOLIBOIS DELIGHT CHAMPION EX-90 5E 9*
• Res. Jr. Champion Lotbiniere '04
• Longtime 100,000 kgs
4th Dam: ECHO RIDGE SKYCHIEF DELIGHT EX 4E 6*
• Res. Grand Champion Lotbiniere '02, '01
• Nom. All-Canadian Mature Cow '01
• Res. All-Quebec Mature Cow '01
• HM All-Canadian Mature Cow '00
• Nom. All-American Mature Cow '00
• All-Quebec Mature Cow '00
• Grand Champion Lotbiniere '99, '98
• All-Canadian 5 Yr. Old '99
• All-American 5 Yr. Old '99
• HM Grand Champion RAWF '99
• Res. Grand Champion WDE '99
• HM All-Canadian 4 Yr. Old '98
• Nom. All-American 4 Yr. Old '98
• Nom. All-Canadian Sr. 3 Yr. Old '97
• Longtime 60,000 kgs
• 2 Superior Lactations

29 Kingsway Liquidcourage Ewos

-CANF 15236970- B: December 02, 2025

Winter Calf for 2026!

GENOSOURCE LIQUIDCOURAGE -3249969032-

KINGSWAY CHIEF EGYPT -13694308-

VG-87-5YR-CAN

MS:85 (FA:6 RAH:7 RAW:8) F&L:87 DS:87 RP:88
 2 02 305 8064 338 4.2 278 3.5 (204-232-221)
 3 05 280 9319 354 3.8 307 3.3 (217-227-229)
 4 07 267 9886 399 4.0 336 3.4 (189-204-202)
 5 09 P48 10218 417 4.1 337 3.3 (186-206-197)
 4 LACT: 29351M 1182F 4.0% 990P 3.4%
 AVG. BCA: 199-217-212 -41M -55F -37P

FARNEAR DELTA-LAMBDA-ET -3125993715-

LADYROSE CAUGHT YOUR EYE-ET -3130101491-

EX-95-5YR-USA 2*

STANTONS CHIEF -3129015989-

KINGSWAY WINDBROOK ELEANOR -11904753-

EX-90-2E-CAN

MS:90 (FA:8 RAH:9 RAW:7) F&L:90 DS:91 RP:88
 6 00 300 12552 548 4.4 427 3.4 (233-277-256)
 3 LACT: 28825M 1306F 4.5% 982P 3.4%
 AVG. BCA: 222-275-241 -28M -7F -15P
 1 DAUS: 0 EX, 1 VG, 1 GP GP+100%



Kingsway Dempsey Nora EX-96

ALL-CANADIAN MATURE COW 2024
 RESERVE ALL-CANADIAN MATURE COW 2023
 Maternal Sister to Dam of Lot 29

3rd Dam: NIPPONIA R D LIZABETH EX-96 3E 14*
 • HM All-Canadian Longtime Production '16
 • HM All-Ontario Longtime Production '16
 • HM Grand Champion Ontario Summer Show '16
 • Grand Champion Northumberland & Ontario '14, '12
 • 1 Superior Lactation
 • Longtime 60,000 kgs
 4th Dam: ALTAGEN LEE LENA EX-91 2E 4*
 • Longtime 60,000 kgs
 • 1 Superior Lactation
 5th Dam: ACME STAR LILY EX-94 2E 8*
 • 3X Grand Champion RAWF
 • 4X All-Canadian & Res. All-Canadian
 • 5X All-American & Res. All-American
 • 2X Grand Champion & Res. Grand Champion WDE
 • Int. Champion RAWF '95
 • Longtime 60,000 kgs
 6th Dam: ACME ANTHONY LIL VG-88
 7th Dam: KRUISDALE SHEIK LILLY VG-85
 8th Dam: KRUISDALE MARK SNOWWHITE VG-85 1*

30 Kingsway Avenger Zdeno

-CANF 15236981- B: December 08, 2025

Winter Calf for 2026!

MYSTIQUE AVENGER -120213097-

KINGSWAY DENVER ZOOM -13694345-

EX-91-4YR-CAN

MS:91 (FA:6 RAH:7 RAW:9) F&L:88 DS:92 RP:90
 2 01 305 9327 349 3.7 281 3.0 (243-244-228)
 3 03 305 12851 444 3.5 383 3.0 (290-266-264)
 4 07 296 12019 450 3.7 371 3.1 (233-238-230)
 3 LACT: 39764M 1451F 3.6% 1212P 3.0%
 AVG. BCA: 255-249-241 +8M -29F -15P

SIEMERS ROZUME -3144883244-

MYSTIQUE LAMBDA ANIS -110896998-

VG-89-4YR-CAN 3*

BRENLAND DENVER -12074893-

KINGSWAY SULTAN ZODIAC -12392545-

EX-90-2E-CAN

MS:92 (FA:7 RAH:7 RAW:7) F&L:89 DS:92 RP:84
 4 04 305 13228 574 4.3 422 3.2 (265-305-264)
 4 LACT: 55629M 2380F 4.3% 1836P 3.3%
 AVG. BCA: 270-302-273 +33M +31F +26P
 1 DAUS: 1 EX, 0 VG, 0 GP GP+100%



Kingsway Goldwyn Abrakazoo

EX-92 4E 18*
 RES. ALL-CANADIAN INT YEARLING 2010
 4th Dam of Lot 30

3rd Dam: KINGSWAY WINDBROOK ZOLA EX-92 2E
 4th Dam: KINGSWAY GOLDWYN ABRAKAZOO EX-92 4E 18*
 • Res. All-Canadian & Res. All-Ontario Int. Yearling '10
 • All-Canadian 4-H Int. Calf '09
 • HM. All-Canadian Int. Calf '09
 • Res. All-Ontario Int. Calf & 4-H '09
 • Longtime 80,000 kgs
 5th Dam: KINGSWAY DUNDEE ABRA CODABRA EX-90 28*
 • All-Canadian Summer Yearling & 4-H Summer Yearling '07
 • Jr. Champion Hastings & Northumberland '07
 • Res. Jr. Champion Ontario Summer '07
 6th Dam: KINGSWAY TERRASON ALLIE EX-95 2E 10*
 • Holstein Canada Cow of the Year '16
 • Longtime 60,000 kgs
 • 2 Superior Lactations
 7th Dam: KINGSWAY PROGRESS ASHLEY EX-90 7*
 • Longtime 60,000 kgs
 8th Dam: NELCAM TAB ASTRA EX-90 3E 6*
 • Longtime 70,000 kgs
 9th Dam: NELCAM PRESTAR ASTRA VG-88 3*
 10th Dam: NELCAM COUNT ALICE EX-90



Kingsway Major Trophy
 NOMINATED JR. ALL-AMERICAN FALL HEIFER 2025
Full Sister of Lots 31-32



Kingsway Sanchez Arangatang EX-95 2E 34*
 5X NOM. ALL-CANADIAN
3rd Dam of Lots 31-32

31 Kingsway Major Tom

-CANF 15236982- B: December 10, 2025

Winter Calf for 2026!

32 Kingsway Major Topmate

-CANF 15236979- B: December 07, 2025

Winter Calf for 2026!

ROBELLA MAJOR -14104450-

KINGSWAY DOORMAN A TRIXIE -13694350-
 EX-90-4YR-CAN

MS:88 (FA:6 RAH:6 RAW:9) F&L:91 DS:94 RP:93
 2 00 277 9542 415 4.4 299 3.1 (252-294-247)
 2 09 305 13039 476 3.7 377 2.9 (299-296-273)
 4 04 271 11907 531 4.5 390 3.3 (231-275-238)
 3 LACT: 39877M 1640F 4.1% 1231P 3.1%
 AVG. BCA: 261-288-253 +19M +16F +2P

FARNEAR DELTA-LAMBDA-ET -3125993715-

ROBELLA SIDEKICK MOLLY -13277545-
 EX-91-4YR-CAN

VAL-BISSON DOORMAN -107281711-

KINGSWAY UNIX A TIMBER -12867495-
 EX-91-2E-CAN 2*

MS:90 (FA:7 RAH:9 RAW:6) F&L:95 DS:92 RP:91
 3 02 289 10734 408 39 338 3.2 (245-255-236)
 3 LACT: 25523M 992F 3.9% 821P 3.2%
 AVG. BCA: 263-272-263 +15M -4F +7P
 5 DAUS: 2 EX, 2 VG, 1 GP GP+100%

3rd Dam: KINGSWAY SANCHEZ ARANGATANG EX-95 2E 34*

- Nom. All-Canadian Mature Cow '16
- Res. All-Ontario Mature Cow '16
- HM. Grand Northumberland '16 & '12
- HM. All-Canadian 4 Yr. Old '14
- Grand Quinte Ex. '14 & '13
- Res. Grand Northumberland '14
- Nom. All-Canadian Jr. 3 Yr. Old '13
- 2X All-Canadian 4-H '11 & '10
- HM. All-Canadian Jr. Yearling '11
- Res. All-Canadian Jr. Calf '10
- 1 Superior Lactation

4th Dam: KINGSWAY DUNDEE ABRA CODABRA EX-90 28*

- All-Canadian Summer Yearling & 4-H Summer Yearling '07
- Jr. Champion Hastings & Northumberland '07
- Res. Jr. Champion Ontario Summer '07
- 4th Dam: KINGSWAY TERRASON ALLIE EX-95 2E 10*
- Holstein Canada Cow of the Year '16
- Longtime 60,000 kgs
- 2 Superior Lactations

5th Dam: KINGSWAY PROGRESS ASHLEY EX-90 7*

- Longtime 60,000 kgs

6th Dam: NELCAM TAB ASTRA EX-90 3E 6*

- Longtime 70,000 kgs

7th Dam: NELCAM PRESTAR ASTRA VG-88 3*

8th Dam: NELCAM COUNT ALICE EX-90

9th Dam: NELCAM LEADER ASTRA EX-90 2*



Groves View Carter *Tabby* VG-89
 NOMINATED ALL-AMERICAN SR. 3 YR. OLD 2024
 ALL-AMERICAN SR. 2 YR. OLD 2023
 Dam of Lot 33

33 Kingsway Sasukie *Toonie*

-CANF 15236966- B: December 01, 2025
 BROWN SWISS

Winter Calf for 2026!

LA RAINBOW SWEET SASUKE -3221039104-

GROVES VIEW CARTER TABBY -68211228-

VG-87-2YR-CAN

DS:88 R:87 F&L:88 MS:88 ST:9

• Nominated All-American Sr. 3 Yr. Old '24

• All-American Sr. 2 Yr. Old '23

• 2x Grand Champion Hanover Brown Swiss Show

HF DESIGN-ET -321884016-

LA RAINBOW SWEET O SALLY-ET -3207119344-
 EX-92-5YR-CAN

VOELKERS TD CARTER -68119645-

GROVES-SUN SUPREME TULIP-ET -68131210-
 EX-91

9 06 330 24500 1136 4.6 901 3.7 lbs

LIFETIME : 2133D 143060M 6321F 4.4% 5168P 3.6%

3rd Dam: MILK&HONEY TONIS TESSA EX-92 2E
 • Res. All-American 4 Yr. Old '11
 4th Dam: TIMBERLINE JETWAY TONI EX-94 3E
 • All-American Aged Cow '01
 • All-American 4 Yr. Old '99
 • Res. Grand Champion WDE '99
 • All-American Sr. 3 Yr. Old '98
 • All-American Sr. 2 Yr. Old '97
 5th Dam: FULP TELSTAR TITAN T C EX-90
 6th Dam: FULP JESTA TELSTAR TANEIL EX-90 3E
 7th Dam: JK SYMBOLIC LA JESTA TINA EX-90 4E



Kingsway Caught A Vibe VG-87
 ALL-CANADIAN & ALL-AMERICAN SPRING YEARLING 2023
 JUNIOR CHAMPION WDE 2023
 Dam of Lots 34-35



Ladyrose Caught Your Eye EX-95 2*
 3X ALL-AMERICAN
 2nd Dam of Lots 34-35

34 Kingsway Lambda *Vibrelle*

-CANF 15236935- B: September 02, 2025
 *POF*A1A2*BB*RDF
 +13 Conf.

Fall Calf for 2026!

FARNEAR DELTA-LAMBDA-ET -3125993715-

KINGSWAY CAUGHT A VIBE -14262395-

VG-87-1YR-CAN
 MS:87 (FA:8 RAH:8 RAW:7) F&L:87 DS:87 RP:88
 1 10 305 12032 574 4.8 408 3.4 (324-419-343)
 1 LACT: 13426M 632F 4.7% 462P 3.4%
 AVG. BCA: 324-419-343 +75M +137F +89P
 1 DAUS: 0 EX, 1 VG, 0 GP GP+100%
 • All-Canadian Spring Yearling '23
 • All-American Spring Yearling '23
 • All-Ontario Spring Yearling '23
 • Junior Champion WDE '23
 • Junior Champion Ontario Summer Show '23
 • 1 Superior Lactation

35 Kingsway Lambda *Violet*

-CANF 15236945- B: September 10, 2025
 *POF*A1A2*BB*RDF
 +13 Conf.

Fall Calf for 2026!

MR MOGUL DELTA 1427-ET -72128216-

EDG LORETTE UNO 2198-ET -72437745-
 EX-91-5YR-USA

STANTONS ALLIGATOR-ET -3128769279-

LADYROSE CAUGHT YOUR EYE -3130101491-

EX-95-5YR-USA 2*
 2 01 305 10242 396 3.9 341 3.3
 3 02 305 13481 595 4.4 446 3.3
 4 03 305 16274 685 4.2 541 3.3
 3 LACT: 47451M 2026F 4.3% 1651P 3.5%
 9 DAUS: 0 EX, 9 VG, 0 GP GP+100%
 • Nom. All-American 4 Yr. Old '23
 • 1st 4 Yr. Old World Dairy Expo '23
 • All-American Jr. 3 Yr. Old '22
 • 1st Jr. 3 Yr. Old World Dairy Expo '22
 • Unanimous All-American Jr. 2 Yr. Old '21
 Sire: CROTEAU LESPERRON UNIX

3rd Dam: ROSEDALE ACHIEVERSLEGACY VG-89
 • All-American Milking Yearling '17
 4th Dam: ROSEDALE LEXINGTON EX-95 2E 3*
 • All-American Produce of Dam '17
 • All-American 5 Yr. Old '13
 • Reserve All-American '11 & '10
 5th Dam: ROSEDALE LEXI VG-89
 • Res. Int Champion Midwest Spring National '07
 • All-Wisconsin Jr. 2 Yr. Old '06
 • HM All-American Spring Yearling '05
 6th Dam: ROSEDALE LEA-ANN EX-93 2E GMD
 7th Dam: STOOKEY ELM PARK BLACKROSE EX-96 3E 7*
 GMD DOM
 • Res. All-Canadian Mature Cow '97
 • Res. All-American Mature Cow '97
 • All-Canadian 5 Yr. Old '95
 • Res. All-American 5 Yr. Old '95
 • Grand Champion RAWF '95
 • All-Canadian Jr. 3 Yr. Old '93
 • All-American Jr. 3 Yr. Old '93
 • All-American Jr. 2 Yr. Old '92
 8th Dam: NANDETTE TT SPECKLE-RED EX-93 DOM
 • All-American R&W Mature Cow '84
 • HM. All-Canadian 5 Yr. Old '83
 • All-American R&W 2 Yr. Old '81
 9th Dam: NANDETTE RILEY NANA-RED VG-87
 10th Dam: NANDETTE BOOTMAKER GALE VG-89



Kingsway Lambda *Catch Me Inside* VG-86

NOMINATED ALL-CANADIAN WINTER YEARLING 2025
 GRAND CHAMPION NORTHUMBERLAND BREEDERS' CUP CHAMPION 2026
 Dam of Lots 36-39

36 Kingsway Sidekick *Cash Out*

-CANF 15236960- B: October 16, 2025 **Fall Calf for 2026!**
 *POF*A1A2*BB*RDF +16 Conf. | +13 MS | +3.8 PTAT

37 Kingsway Sidekick *Cashier*

-CANF 15236962- B: October 22, 2025 **Fall Calf for 2026!**
 *POF*A1A2*AB*RDF +14 Conf. | +11 MS

38 Kingsway Sidekick *Cashbox*

-CANF 15236961- B: October 18, 2025 **Fall Calf for 2026!**
 *POF*A1A2*BB*RDF +12 Conf.

39 Kingsway SK *Catchme If You Can*

-CANF 15236957- B: October 14, 2025 **Fall Calf for 2026!**
 *POF*A1A2*BB*RDF +13 Conf. | +10 MS | +3.09 PTAT

WALNUTLAWN SIDEKICK -12508113-

KINGSWAY LMBDA CATCH ME INSIDE -14798872-
 VG-86-2YR-CAN

- Grand Champion Northumberland Breeders' Cup '26
- Res. All-Ontario Winter Yearling '25
- Nom. All-Canadian Winter Yearling '25
- HM All-Canadian Winter Heifer '24
- HM All-Ontario Winter Heifer '24

WILLSBRO ABBOTT -388380500583-

WALNUTLAWN MCCUTCHEN SUMMER -11120480-
 EX-94-2E-CAN 11*

FARNEAR DELTA-LAMBDA-ET -3125993715-

KINGSWAY CAUGHT A VIBE -14262395-
 VG-87-1YR-CAN

- MS:87 (FA:8 RAH:8 RAW:7) F&L:87 DS:87 RP:88
 1 10 305 12032 574 4.8 408 3.4 (324-419-343)
 1 LACT: 13426M 632F 4.7% 462P 3.4%
 AVG. BCA: 324-419-343 +75M +137F +89P
 1 DAUS: 0 EX, 1 VG, 0 GP GP+100%
- All-Canadian Spring Yearling '23
 - All-American Spring Yearling '23
 - All-Ontario Spring Yearling '23
 - Junior Champion WDE '23
 - Junior Champion Ontario Summer Show '23
 - 1 Superior Lactation

3rd Dam: LADYROSE CAUGHT YOUR EYE EX-95

- Nom. All-American 4 Yr. Old '23
- All-American Jr. 3 Yr. Old '22
- Unanimous All-American Jr. 2 Yr. Old '21
- 4th Dam: ROSEDALE ACHIEVERSLEGACY VG-89
- All-American Milking Yearling '17
- 5th Dam: ROSEDALE LEXINGTON EX-95 2E 3*
- All-American Produce of Dam '17
- All-American 5 Yr. Old '13
- Reserve All-American '11 & '10
- 6th Dam: ROSEDALE LEXI VG-89
- Res. Int. Champion Midwest Spring National '07
- All-Wisconsin Jr. 2 Yr. Old '06
- HM All-American Spring Yearling '05
- 7th Dam: ROSEDALE LEA-ANN EX-93 2E GMD
- 8th Dam: STOOKEY ELM PARK BLACKROSE EX-96 3E 7* GMD DOM
- Res. All-Canadian & Res. All-American Mature Cow '97
- All-Canadian & Res. All-American 5 Yr. Old '95
- Grand Champion RAWF '95
- All-Canadian & All-American Jr. 3 Yr. Old '93
- All-American Jr. 2 Yr. Old '92
- 9th Dam: NANDETTE TT SPECKLE-RED EX-93 DOM
- All-American R&W Mature Cow '84
- HM. All-Canadian 5 Yr. Old '83
- All-American R&W 2 Yr. Old '81
- 10th Dam: NANDETTE RILEY NANA-RED VG-87
- 11th Dam: NANDETTE BOOTMAKER GALE VG-89

40 Kingsway Anahita *Cassinova*

-CANF 15236941- B: September 05, 2025
 *POF*A1A2*AB*RDF
 +13 Conf. | +11 MS | +1131 Milk
 Fall Calf for 2026!

PROGENESIS ANAHITA -14259316-

KINGSWAY LMBDA CATCH ME OUTSIDE -14798871-
 VG-86-2YR-CAN

MS:87 (FA:8 RAH:9 RAW:8) F&L:86 DS:86 RP:85
 1 08 P180 9667 409 4.2 321 3.3 (260-294-270)
 1 LACT: 6060M 258F 4.3% 205P 3.4%
 AVG. BCA: 260-294-270
 • HM All-Ontario Milking Yearling '25
 • Res. Jr. Champion Northumberland '24

WESTCOAST ALCOVE -12638218-

MYSTIQUE LAMBDA ANIS -110896998-
 VG-89-4YR-CAN 2*

FARNEAR DELTA-LAMBDA-ET -3125993715-

KINGSWAY CAUGHT A VIBE -14262395-
 VG-87-1YR-CAN

MS:87 (FA:8 RAH:8 RAW:7) F&L:87 DS:87 RP:88
 1 10 305 12032 574 4.8 408 3.4 (324-419-343)
 1 LACT: 13426M 632F 4.7% 462P 3.4%
 AVG. BCA: 324-419-343 +75M +137F +89P
 1 DAUS: 0 EX, 1 VG, 0 GP GP+100%
 • All-Canadian Spring Yearling '23
 • All-American Spring Yearling '23
 • All-Ontario Spring Yearling '23
 • Junior Champion WDE '23
 • Junior Champion Ontario Summer Show '23
 • 1 Superior Lactation



Kingsway Lmbda Catch Me Outside
VG-86

6TH MILKING YEARLING RAWF 2025
 Dam of Lot 40

3rd Dam: LADYROSE CAUGHT YOUR EYE EX-95
 • Nom. All-American 4 Yr. Old '23
 • All-American Jr. 3 Yr. Old '22
 • Unanimous All-American Jr. 2 Yr. Old '21
 4th Dam: ROSEDALE ACHIEVERSLEGACY VG-89
 • All-American Milking Yearling '17
 5th Dam: ROSEDALE LEXINGTON EX-95 2E 3*
 • All-American Produce of Dam '17
 • All-American 5 Yr. Old '13
 • Reserve All-American '11 & '10
 6th Dam: ROSEDALE LEXI VG-89
 • Res. Int Champion Midwest Spring National '07
 • All-Wisconsin Jr. 2 Yr. Old '06
 • HM All-American Spring Yearling '05
 7th Dam: ROSEDALE LEA-ANN EX-93 2E GMD
 8th Dam: STOOKEY ELM PARK BLACKROSE EX-96 3E 7*
 GMD DOM
 9th Dam: NANDETTE TT SPECKLE-RED EX-93 DOM
 10th Dam: NANDETTE RILEY NANA-RED VG-87
 11th Dam: NANDETTE BOOTMAKER GALE VG-89

41 Kingsway Tarzan *Couscous*

-CANF 15236937- B: September 02, 2025
 *POF*A1A2*AB*RDF

Fall Calf for 2026!

KINGSWAY TARZAN -14262469-

KINGSWAY ZOAR CAUGHT IN A TRAP -14798860-
 VG-86-2YR-CAN

WESTCOAST LUGNUT -13442731-

KINGSWAY LAMBDA AZELEA -13694413-
 VG-85-2YR-CAN

CLAYNOOK ZOAR -13601311-

KINGSWAY CAUGHT A VIBE -14262395-
 VG-87-1YR-CAN

MS:87 (FA:8 RAH:8 RAW:7) F&L:87 DS:87 RP:88
 1 10 305 12032 574 4.8 408 3.4 (324-419-343)
 1 LACT: 13426M 632F 4.7% 462P 3.4%
 AVG. BCA: 324-419-343 +75M +137F +89P
 1 DAUS: 0 EX, 1 VG, 0 GP GP+100%
 • All-Canadian Spring Yearling '23
 • All-American Spring Yearling '23
 • All-Ontario Spring Yearling '23
 • Junior Champion WDE '23
 • Junior Champion Ontario Summer Show '23
 • 1 Superior Lactation



Kingsway Caught A Vibe VG-87
 ALL-CANADIAN & ALL-AMERICAN SPRING YEARLING 2023
 JUNIOR CHAMPION WDE 2023
 2nd Dam of Lot 41

3rd Dam: LADYROSE CAUGHT YOUR EYE EX-95
 • Nom. All-American 4 Yr. Old '23
 • All-American Jr. 3 Yr. Old '22
 • Unanimous All-American Jr. 2 Yr. Old '21
 4th Dam: ROSEDALE ACHIEVERSLEGACY VG-89
 • All-American Milking Yearling '17
 5th Dam: ROSEDALE LEXINGTON EX-95 2E 3*
 • All-American Produce of Dam '17
 • All-American 5 Yr. Old '13
 • Reserve All-American '11 & '10
 6th Dam: ROSEDALE LEXI VG-89
 • Res. Int Champion Midwest Spring National '07
 • All-Wisconsin Jr. 2 Yr. Old '06
 • HM All-American Spring Yearling '05
 7th Dam: ROSEDALE LEA-ANN EX-93 2E GMD
 8th Dam: STOOKEY ELM PARK BLACKROSE EX-96 3E 7*
 GMD DOM
 9th Dam: NANDETTE TT SPECKLE-RED EX-93 DOM
 10th Dam: NANDETTE RILEY NANA-RED VG-87
 11th Dam: NANDETTE BOOTMAKER GALE VG-89



PC: Vicki Fletcher

Fraeland Solomon *Bonnie* EX-93 2E
 HM ALL-ONTARIO SR. 3 YR. OLD 2021
 Dam of Lot 42



© Crystal Fisher

Fraeland Unix *Buttertart* VG-89
 RESERVE GRAND CHAMPION ONTARIO SUMMER SHOW 2022
 Maternal Sister to Dam of Lot 42

42 Kingsway Lambda *Bagshaw*

-CANF 15236944- B: September 10, 2025

Fall Calf for 2026!

FARNEAR DELTA-LAMBDA-ET -3125993715-

FRAELAND SOLOMON BONNIE -12732029-
 EX-93-2E-CAN

MS:93 (FA:8 RAH:9 RAW:8) F&L:93 DS:93 RP:93
 2 02 305 9323 556 6.0 348 3.7 (233-376-274)
 3 08 305 12735 674 5.3 465 3.7 (267-377-302)
 5 03 305 13188 702 4.3 463 3.5 (257-371-289)
 7 03 305 12564 609 4.9 417 3.3 (240-317-256)
 4 LACT: 53110M 2864F 5.4% 1921P 3.6%
 AVG. BCA: 249-360-280 +6M +88F +27P
 4 DAUS: 0 EX, 3 VG, 1 GP GP+100%
 • 2nd 5 Yr. Old Lindsay Exhibition '23
 • HM All-Ontario Sr. 3 Yr. Old '21
 • Jr. Champion Dufferin-Wellington '18
 • 2 Superior Lactations

MR MOGUL DELTA 1427-ET -72128216-

EDG LORETTE UNO 2198-ET -72437745-
 EX-91-5YR-USA

WALNUTLAWN SOLOMON -11775998-

FRAELAND GOLDWYN BONNIE -9558975-
 EX-95-3E-CAN 25*

MS:96 (FA:9 RAH:8 RAW:7) F&L:95 DS:96 RP:90
 8 11 305 16117 684 4.2 550 3.4 (306-356-337) kg
 5 LACT: 103676M 4976F 4.8% 3973P 3.8%
 AVG. BCA: 277-340-309 +62M +111F +86P
 38 DAUS: 17 EX, 18 VG, 3 GP GP+100%
 • HM. Grand Dufferin & Wellington '14
 • Res. Grand Dufferin & Wellington '12
 • 2nd 5 Yr. Old Autumn Opportunity '12
 • Res. All-Ontario Jr. 2 Yr. Old '09
 • Longtime 100,000 kgs
 • 4 Superior Lactations
 • 1 Super 4

3rd Dam: FAIRVALE JED BONNIE 94 EX

- Grand Champ IDW '07
- Grand Champ IDW '05
- Res. Grand IDW '04
- Longtime 60,000 kgs

4th Dam: FAIRVALE LINCOLN BONNIE 55TH EX 3E

5th Dam: FAIRVALE SPECKLES BONNIE 34TH VG-85



Ms Kingsway Uncle Jimmy VG-89
 NOMINATED ALL-ONTARIO SR. 3 YR. OLD 2025
Dam of Lot 43

43 Kingsway Salute Juicer

-CANF 15236933- B: September 02, 2025

Fall Calf for 2026!

HAMMING SALUTE -14344784-

MS KINGSWAY UNCLE JIMMY -3242385007-

VG-89-4YR-CAN
 MS:91 (FA:8 RAH:9 RAW:8) F&L:88 DS:90 RP:85
 1 11 305 10581 433 4.0 346 3.2 (273-295-270)
 3 08 P139 13521 515 3.8 523 3.9 (284-288-340)
 2 LACT: 19255M 767F 4.0% 671P 3.5%
 AVG. BCA: 279-292-305
 • *Nom. All-Ontario Sr. 3 Yr. Old '25*

MYSTIQUE AVENGER -120213097-

HAMMING CHIEF SHADE -13342661-
 EX-92-5YR-CAN

FARNEAR DELTA-LAMBDA-ET -3125993715-

KNONAU DALE JASMINE -8994601-
 EX-96-4E-CAN 19*
 MS:97 (FA:9 RAH:8 RAW:9) F&L:97 DS:95 RP:93
 8 02 305 13591 664 4.9 451 3.3 (261-349-380)
 6 LACT: 77382M 3518F 4.5% 2747P 3.5%
 AVG. BCA: 238-288-261 +21M +55F +39P
 52 DAUS: 12 EX, 29 VG, 11 GP GP+100%
 • *Nom. Holstein Canada Cow of the Year '20*
 • *Res. All-Canadian Longtime Production '17*
 • *Grand Autumn Opportunity '17*
 • *Grand Northumberland '17*
 • *HM. All-Ontario Mature Cow '15*
 • *Grand Stormont '14*
 • *Res. Grand Quinte Ex. '13*
 • *Res. Grand Northumberland '13*
 • *Longtime 60,000 kgs*
 • *1 Superior Lactation*

3rd Dam: KNONAU DALE ELSY EX-92 2E 7*
 4th Dam: KNONAU DALE ANNA VG-88 4*
 • *Longtime 60,000 kgs*
 5th Dam: KNONAU DALE TOODIE GP-83 4*
 • *Longtime 80,000 kgs*
 6th Dam: KNONAU DALE PERPETUA VG-87 6*
 • *Longtime 80,000 kgs*
 7th Dam: KNONAU DALE LIZ VG-88 5*



PC: Vicki Fletcher

Kingsway Master *Accolade* VG-86
 NOMINATED ALL-CANADIAN MILKING WINTER YEARLING 2024
 Dam of Lots 44-46



Kingsway Unix *Academia* EX-93 2E 5*
 2nd Dam of Lots 44-46

44 Kingsway Lambda *Anne Marie*

-CANF 15236940- B: September 04, 2025
 Fall Calf for 2026!

45 Kingsway Lambda *Annette*

-CANF 15236939- B: September 04, 2025
 Fall Calf for 2026!

46 Kingsway Lambda *Astraea*

-CANF 15236965- B: October 24, 2025
 Fall Calf for 2026!

FARNEAR DELTA-LAMBDA-ET -3125993715-

MR MOGUL DELTA 1427-ET -72128216-

EDG LORETTE UNO 2198-ET -72437745-
 EX-91-2E-USA

KINGSWAY MASTER ACCOLADE -14262482-
 VG-86-2YR-CAN

MS:86 (FA:9 RAH:7 RAW:9) F&L:86 DS:87 RP:86
 1 09 305 11928 449 3.8 370 3.1 (317-318-308)

1 LACT: 13582M 502F 3.7% 429P 3.2%
 AVG. BCA: 317-318-308 +67M +42F +50P

• Nom. All-Canadian Milking Winter Yearling '24

GOLDEN-OAKS MASTER-ET -3139216917-

KINGSWAY UNIX ACADEMIA -12743332-
 EX-93-2E-CAN 5*

MS:93 (FA:7 RAH:7 RAW:9) F&L:92 DS:94 RP:94
 3 01 305 13557 602 4.4 418 3.1 (297-358-288)
 4 10 305 13818 651 4.7 411 3.0 (258-330-245)
 6 07 305 14704 676 4.6 454 3.1 (280-343-273)

5 LACT: 66737M 3055F 4.6% 2137P 3.2%
 AVG. BCA: 271-332-264 +27M +58F +11P
 9 DAUS: 1 EX, 6 VG, 2 GP GP+100%

• Longtime 60,000 kgs

- 3rd Dam: KINGSWAY GOLD CHIP ARABELLA EX-92 2E 21*
- 3 Superior Lactations
- 1 Super 3
- 4th Dam: KINGSWAY SANCHEZ ARANGATANG EX-95 2E 34*
- 5X Nominated All-Canadian
- Res. All-Ontario Mature Cow '16
- HM. Grand Northumberland '16
- Grand Quinte Ex. '14 & '13
- Res. Grand Northumberland '14
- HM. Grand Northumberland '12
- 2X All-Canadian 4-H
- 1 Superior Lactation
- 5th Dam: KINGSWAY DUNDEE ABRA CODABRA EX-90 25*
- All-Canadian Summer Yearling & 4-H '07
- Jr. Champion Hastings & Northumberland '07
- Res. Jr. Champion Ontario Summer '07
- 6th Dam: KINGSWAY TERRASON ALLIE EX-95 2E 10*
- Holstein Canada Cow of the Year '16
- 2X Nominated All-Canadian
- 2X All-Ontario, 1X HM All-Ontario
- Grand Northumberland '09
- Res. Grand Ontario Spring Discovery '09 & '07
- HM Grand Ontario Summer '07
- HM. Int. Champion Royal '06
- Res. Int. Champion Autumn Opportunity '06
- HM. Grand Northumberland '06
- Grand Durham County '06
- Longtime 60,000 kgs
- 2 Superior Lactations
- 7th Dam: KINGSWAY PROGRESS ASHLEY EX-90 7*
- Longtime 60,000 kgs
- 8th Dam: NELCAM TAB ASTRA EX-90 3E 6*
- Longtime 70,000 kgs
- 9th Dam: NELCAM PRESTAR ASTRA VG-88 3*
- 10th Dam: NELCAM COUNT ALICE EX-90
- 11th Dam: NELCAM LEADER ASTRA EX-90 2*



Samantha Kennedy



Light House

Ms Duckett Dropbox *Josie* VG-87
Dam of Lot 47

Peace&Plenty Doc *Jubie16* EX-96 2E
ALL-AMERICAN LIFETIME PRODUCTION COW 2025
2nd Dam of Lot 47

47 Kingsway Lambda *Gus*

-CANF 15236942- B: September 06, 2025

Fall Calf for 2026!

FARNEAR DELTA-LAMBDA-ET -3125993715-

MS DUCKETT DROPBOX JOSIE-ET -3272442075-
VG-87-2YR-CAN
MS:87 (FA:8 RAH:8 RAW:6) F&L:86 DS:88 RP:88
1 11 P224 10634 438 4.1 364 3.4 (285-315-306)
1 LACT: 7752M 314F 4.1% 258P 3.3%
AVG. BCA: 285-315-306

MR MOGUL DELTA 1427-ET -72128216-

EDG LORETTE UNO 2198-ET -72437745-
EX-91-2E-USA

KINGS-RANSOM DROPBOX-ET -3224437486-

PEACE&PLENTY DOC JUBIE16-ET -3151199980-
EX-96-2E-USA
1 DAUS: 0 EX, 1 VG, 0 GP GP+100%
• All-American Lifetime Production Cow '25

3rd Dam: PEACE&PLENTY ATWD JUBILANT EX-93 3E
4th Dam: EHRHARDT DUNDEE JEWELS EX-91



Blexys Chief *Bloody Mary* EX-92
 ALL-AMERICAN MILKING YEARLING 2023
 Dam of Lot 48

48 Budjon-Airosa *Maryclare*

-CANF 3285126698- B: September 07, 2025

Fall Calf for 2026!

MB-LUCKYLADY EYE CANDY -3234629820-

BLEXYS CHIEF BLOODY MARY-ET -3205758025-

EX-92-4YR-USA

• All-American Milking Yearling '23

FARNEAR DELTA-LAMBDA -3125993715-

LADYROSE CAUGHT YOUR EYE -313101491-

EX-94-4YR-USA

STANTONS CHIEF-ET -3129015989-

ROSIERS BLEXY GOLDWYN -106117534-

EX-97-2E-USA 2*

4 05 305 15327 652 4.3 452 2.9
 3 LACT: 43740M 1915F 4.4% 1339P 3.1%
 7 DAUS: 1 EX, 6 VG, 0 GP GP+100%

• All-Canadian Mature Cow '17
 • All-American Mature Cow '17
 • Supreme Champion WDE '17

3rd Dam: ROSIERS BEYONCE DUNDEE EX-90 2*
 4th Dam: ROSIERS BURKA TRIUMPHANT EX-90 7*
 5th Dam: ROSIERS BURDY VISION VG-87 9*
 • Longtime 60,000 kgs
 6th Dam: ROSIERS BRANDA PRELUDE VG-88 2*
 • Longtime 60,000 kgs
 7th Dam: ROSIERS BERNET PERSISTENT EX-4E 12*
 • Longtime 90,000 kgs



PC: Beth Herges

Smygwatys Lambda Erica EX-92
 NOMINATED ALL-AMERICAN SR. 3 YR. OLD 2025
 2nd Dam of Lot 49



Smygwatys Skick Ellie VG-85
 RESERVE ALL-CANADIAN 4-H WINTER HEIFER 2024
 Dam of Lot 49

49 Kingsway Tatoo *Emily*

-CANF 15236947- B: September 20, 2025

Fall Calf for 2026!

DUCKETT CRUSH TATOO-ET -3137052923-

SMYGWATYS SKICK ELLIE -14610282-

VG-85-1YR-CAN

MS:86 (FA:7 RAH:8 RAW:6) F&L:81 DS:88 RP:85

1 09 P167 10118 417 4.1 334 3.3 (269-296-278)

1 LACT: 5507M 223F 4.0% 178P 3.2%

AVG. BCA: 269-296-278

• Res. All-Canadian 4-H Winter Heifer '24

MAV004 CRUSH -12042760-

DUCKETT G CHIP TOKYO -72366991-
 EX-92-USA

WALNUTLAWN SIDEKICK -12508113-

SMYGWATYS LAMBDA ERICA -14249491-
 EX-92-USA

2 DAUS: 0 EX, 2 VG, 0 GP GP+100%

• Nom. All-American Sr. 3 Yr. Old '25

3rd Dam: WINRIGHT UNIX TRIXIE EX-92

• Res. All-Ontario Sr. 3 Yr. Old '23

• Int. Champion Ontario Summer Show '23

4th Dam: BUDJON-JK GCHIP ELLEN EX-91 6*

5th Dam: BUDJON-JK EMILYS EDAIR EX-95 2E 1*

• Res. All-Canadian Jr. 3 Yr. Old '10

• Res. All-American Jr. 3 Yr. Old '10

6th Dam: BUDJON-JK STORM EMILY EX-92 2E USA DOM

• Res. All-American Sr. 2 Yr. Old '05

7th Dam: BUDJON-JK LINET EILEEN EX-96 4E GMD DOM 6*

• Res. All-American Mature Cow '05

• All-American 5 Yr. Old '04

8th Dam: KRULL BROKER ELEGANCE EX-96 35 1*

• HM. All-American Aged Cow '00

• HM. All-American Aged Cow '99

• HM. All-Canadian Mature Cow '99

9th Dam: KRULL STARBUCK EXCELLENCY EX-90

10th Dam: KRULL TT EXCELLENCY EX-90

11th Dam: KRULL BOOT MARK EXCELLENCY EX-92 2E

12th Dam: KRULL KINGSTEAD EXCELLENCY EX-92 4E

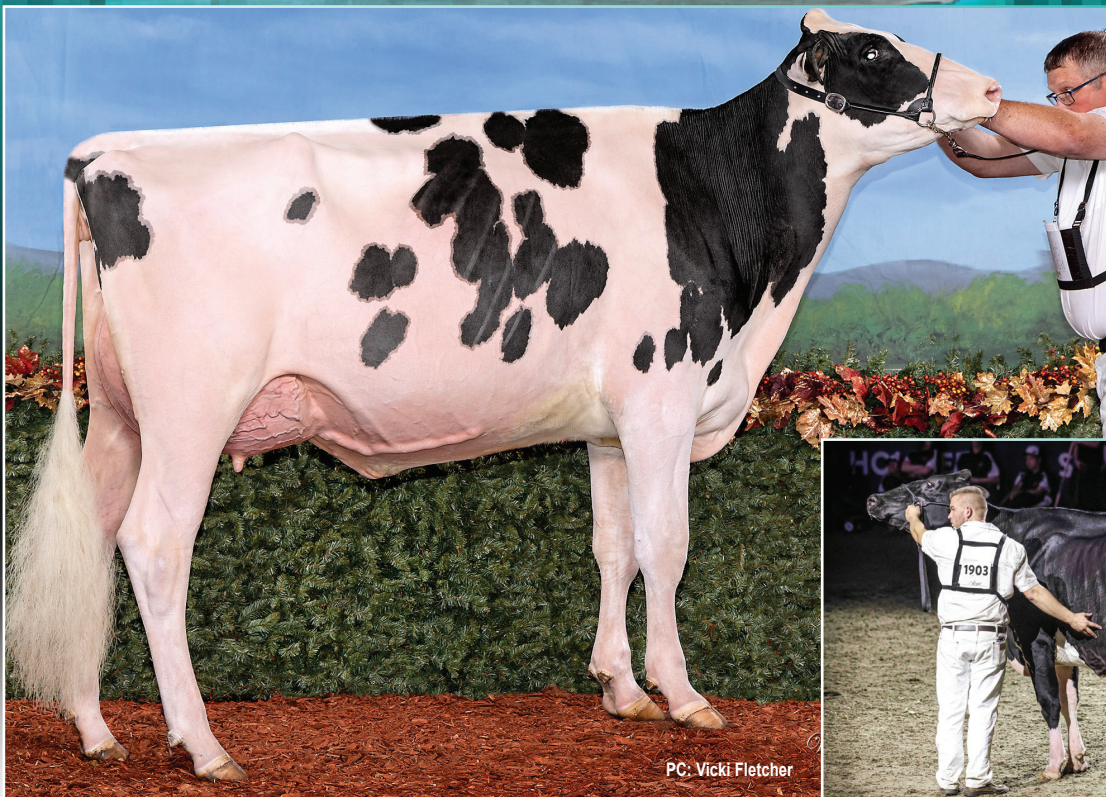

PC: Vicki Fletcher

Altona Lea Alligator Jett VG-87-2Yr
 ALL-CANADIAN & ALL-ONTARIO WINTER MILKING YEARLING 2024
 Dam of Lots 50-51



Altona Lea Unix Herminie EX-97 3E
 GRAND CHAMPION RAWF 2025
 ALL-CANADIAN & ALL-ONTRAIIO MATURE COW 2025
 Same Family as Lots 50-51

50 Kingsway Lambda *Jets*

-CANF 15236964- B: October 21, 2025

Fall Calf for 2026!

51 Kingsway Lambda *Jetstar*

-CANF 15236963- B: October 20, 2025

Fall Calf for 2026!

FARNEAR DELTA-LAMBDA-ET -3125993715-

ALTONA LEA ALLIGATOR JETT -14374376-

VG-87-2YR-CAN
 MS:88 (FA:9 RAH:8 RAW:9) F&L:86 DS:88 RP:85
 1 09 305 12194 439 3.6 410 3.4 ((322-309-336))
 1 LACT: 14141M 524F 3.7% 490P 3.5%
 AVG. BCA: 322-309-336
 • All-Canadian Winter Yearling in Milk '24
 • All-Ontario Winter Yearling in Milk '24

MR MOGUL DELTA 1427-ET -72128216-

EDG LORETTE UNO 2198-ET -72437745-
 EX-91-5YR-USA

STANTONS ALLIGATOR-ET -3128769279-

ALTONA LEA SIDEKICK JINGLE -1340425-
 EX-92-2E-CAN
 MS:92 (FA:7 RAH:7 RAW:7) F&L:90 DS:94 RP:92
 4 00 281 12735 563 4.4 442 3.5 (273-330-303)
 3 LACT: 37781M 1564F 4.1% 1326P 3.5%
 AVG. BCA: 263-292-285 +6M +15F +21P
 2 DAUS: 0 EX, 2 VG, 0 GP GP+100%
 • Res. Grand Champion Durham '25

3rd Dam: ALTONA LEA NUMEROUNO JUBILEE VG-88
 4th Dam: ALTONA LEA WINDBROOK JEZEBELLE EX-91
 5th Dam: ALTONA LEA MR SAM JESSICA EX-90 5E 1*
 • Longtime 100,000 kgs
 6th Dam: ALTONA LEA DUNDEE JODI EX-92 5E 5*
 • Longtime 60,000 kgs
 7th Dam: ALTONA LEA LEDUC JOANN EX-92 2E 4*
 • Longtime 60,000 kgs
 8th Dam: ALTONA LEA STORM LOVELY EX
 9th Dam: ALTONA LEA LINDY GORGEIOUS EX 3*
 10th Dam: ALTONA LEA SHEIK LEANNE EX 10*
 • Longtime 60,000 kgs
 11th Dam: ALTONA LEA AMOS ROBERTA EX 3*
 • Longtime 60,000 kgs
 12th Dam: ALTONA LEA STARLITE HARRIETT EX 9*
 13th Dam: ALTONA LEA DEKOL BERTHA VG 2*



Millen Lambda *Annette* VG-87
 HM ALL-CANADIAN FALL YEARLING IN MILK 2025
 Maternal Sister of Lot 52

52 Millen Eye Candy *Alice*

-CANF 15321380- B: September 02, 2025

Fall Calf for 2026!

MB-LUCKYLADY EYE CANDY -3234629820-

MILLEN BRADNICK ARMANI -11759709-

EX-91-3E-CAN

MS:92 (FA:8 RAH:9 RAW:6) F&L:92 DS:91 RP:89
 2 03 305 8415 324 3.9 281 3.3 (208-216-218)
 3 04 301 9610 375 3.9 314 3.3 (208-221-214)
 4 03 305 11482 418 3.6 375 3.3 (231-230-240)
 5 07 305 12290 419 3.4 389 3.2 (248-226-246)
 7 01 305 13268 466 3.5 426 3.2 (242-233-252)
 10 05 305 9533 388 4.1 315 3.3 (197-222-209)
 6 LACT: 73458M 2802F 3.8% 2436P 3.3%
 AVG. BCA: 222-225-230 -34M -43F -31P
 15 DAUS: 1 EX, 8 VG, 6 GP GP+100%
 • Longtime 60,000 kgs

FARNEAR DELTA-LAMBDA -3125993715-

LADYROSE CAUGHT YOUR EYE -313101491-
 EX-94-4YR-USA

REGANCREST-GV S BRADNICK-ET -66625940-

KINGSWAY GOLDWYN ABRKAZOO -9761285-

EX-92-4E-CAN 18*
 MS:92 (FA:8 RAH:8 RAW:7) F&L:92 DS:93 RP:89
 10 09 305 13386 582 4.4 455 3.4 (260-306-281)
 6 LACT: 87104M 4056F 4.7% 3310P 3.8%
 AVG. BCA: 230-279-266 -1M +31F +33P
 36 DAUS: 9 EX, 19 VG, 7 GP GP+97%
 • Res. All-Canadian Int. Yearling '10
 • All-Canadian 4-H Int. Calf '09
 • Res. Grand Champion Hastings '09
 • Longtime 60,000 kgs

3rd Dam: KINGSWAY DUNDEE ABRA CODABRA EX-90 28*
 • All-Canadian Summer Yearling & 4-H Summer Yearling '07
 • Jr. Champion Hastings & Northumberland '07
 • Res. Jr. Champion Ontario Summer '07
 4th Dam: KINGSWAY TERRASON ALLIE EX-95 2E 10*
 • Holstein Canada Cow of the Year '16
 • HM. All-Ontario Mature Cow '09
 • Grand Northumberland '09
 • Res. Grand Ontario Spring Discovery '09
 • Nom. All-Canadian 4 Yr. Old '07
 • All-Ontario 4 Yr. Old '07
 • Res. Grand Ontario Spring Discovery '07
 • HM Grand Ontario Summer '07
 • Res. All-Canadian Sr. 3 Yr. Old '06
 • All-Ontario Sr. 3 Yr. Old '06
 • HM. Int. Champion Royal '06
 • Res. Int. Champion Autumn Opportunity '06
 • HM. Grand Northumberland '06
 • Grand Durham County '06
 • Longtime 60,000 kgs
 • 2 Superior Lactations
 5th Dam: KINGSWAY PROGRESS ASHLEY EX-90 7*
 • Longtime 60,000 kgs
 6th Dam: NELCAM TAB ASTRA EX-90 3E 6*
 • Longtime 70,000 kgs
 7th Dam: NELCAM PRESTAR ASTRA VG-88 3*
 8th Dam: NELCAM COUNT ALICE EX-90
 9th Dam: NELCAM LEADER ASTRA EX-90 2*



PC: Cybil Fisher

Milksource Attica-Red EX-92
RESERVE ALL-AMERICAN R&W JR. 3 YR. OLD 2021
Dam of Lot 53



© Cybil Fisher

Milksource Audi EX-92
RESERVE ALL-AMERICAN JR. 2 YR. OLD 2023
Maternal Sister of Lot 53

53 Redcarpet-I Maximum Darcy

-CANF 15321377- B: September 01, 2025
R&W

Fall Calf for 2026!

HODGLYNN MAXIMUM-RED -14156509-

MILKSOURCE ATTICA-RED -3132912641-
EX-92-4YR-USA

- Res. All-American R&W Jr. 3 Yr. Old '21
- All-American Summer Jr. 2 Yr. Old '20
- All-American R&W Summer Jr. 2 Yr. Old '20

FARNEAR ALTITUDE-RED-ET -3128013348-

BLONDIN RD UNSTOPABULL MAPLE -132273809-
EX-94-4YR-USA

ZIMMERVIEW WONKA LOYOLA-P -73926711-

MS APPLE ATARAH -3124554027-
VG-86-2YR-USA

- 3rd Dam: KHW REGIMENT APPLE-RED EX-96 4E DOM 42*
- Res. All-American R&W 125,000lb Cow '14
 - All-American R&W 125,000lb Cow '13
 - HI Red Impact Cow of the Year '13
 - Res. Grand R&W WDE '13
 - Grand R&W WDE '11
 - Res. All-Canadian R&W Sr. Cow '09
 - Nom. All-American R&W 5 Yr. Old '09
 - Res. Grand Royal '09
 - HM. All-American R&W Jr. 3 Yr. Old '07
 - All-American Jr. 2 Yr. Old '06
 - All-American R&W Jr. 2 Yr. Old '06
- 4th Dam: KAMPS-HOLLOW ALTITUDE EX-95 2E DOM 2*
- 5th Dam: CLOVER-MIST ALISHA EX-93 DOM 3E
- 6th Dam: CLOVER-MIST AUGY STAR EX-94 DOM 4E
- 7th Dam: D-R-A AUGUST EX-96 DOM 4E
- 8th Dam: D-R-A IDEAL PRECIOUS LEADER EX-90 2E
- 9th Dam: D-R-A PRINCESS LAD LEADER EX-90 3E

54 Kingsway Lambda Dietrich

-CANF 15236950- B: September 05, 2025

Fall Calf for 2026!

FARNEAR DELTA-LAMBDA-ET -3125993715-

KINGSWAY SIDEKICK DIVA -14262430-

VG-87-3YR-CAN

MS:88 (FA:7 RAH:7 RAW:5) F&L:86 DS:86 RP:89

2 04 288 10607 414 3.9 347 3.3 (263-275-270)

3 03 P160 11609 491 4.2 376 3.2 (253-285-252)

2 LACT: 17542M 696F 4.0% 563P 3.2%

AVG. BCA: 258-280-261 +13M 0F +13P

• Junior Champion Northumberland '23

MR MOGUL DELTA 1427-ET -72128216-

EDG LORETTE UNO 2198-ET -72437745-

EX-91-5YR-USA

WALNUTLAWN SIDEKICK -12508113-

UPPER CANADA ATWOOD DELIGHT -9834127-

EX-95-5E-CAN 1*

MS:95 (FA:7 RAH:8 RAW:9) F&L:96 DS:92 RP:95

9 08 305 16915 665 3.9 491 2.9 (345-370-319)

8 LACT: 122167M 5019F 4.1% 3682P 3.0%

AVG. BCA: 278-295-262 +44M +31F +19P

11 DAUS: 0 EX, 9 VG, 2 GP GP+100%

• HM All-Canadian Longtime Production Cow '22

• Res. Grand Champion Lindsay Exhibition '22

• Grand Champion Quinte Exhibition '17

• Longtime 120,000 kgs



Upper Canada Atwood *Delight*
EX-95 5E 1*

HM ALL-CANADIAN LONGTIME PRODUCTION COW 2022
2nd Dam of Lot 28

3rd Dam: JOLIBOIS DEMI SANCHEZ

4th Dam: JOLIBOIS DELIGHT CHAMPION EX-90 5E 9*

• Res. Jr. Champion Lotbiniere '04

• Longtime 100,000 kgs

4th Dam: ECHO RIDGE SKYCHIEF DELIGHT EX 4E 6*

• Res. Grand Champion Lotbiniere '02, '01

• Nom. All-Canadian Mature Cow '01

• Res. All-Quebec Mature Cow '01

• HM All-Canadian Mature Cow '00

• Nom. All-American Mature Cow '00

• All-Quebec Mature Cow '00

• Grand Champion Lotbiniere '99, '98

• All-Canadian & All-American 5 Yr. Old '99

• HM Grand Champion RAWF '99

• Res. Grand Champion WDE '99

• HM All-Canadian 4 Yr. Old '98

• Nom. All-American 4 Yr. Old '98

• Nom. All-Canadian Sr. 3 Yr. Old '97

• Longtime 60,000 kgs

• 2 Superior Lactations

55 Kingsway Sidekick Achievement

-CANF 15236949- B: September 13, 2025

Fall Calf for 2026!

WALNUTLAWN SIDEKICK -12508113-

MS LAMBDA ARCTIC-ET -3281746333-

Fresh & Look Good!

WILLSBRO ABBOTT -388380500583-

WALNUTLAWN MCCUTCHEN SUMMER -11120480-

EX-94-2E-CAN 11*

FARNEAR DELTA-LAMBDA-ET -3125993715-

SIGNATURE UNIX ALINA -13082801-

VG-89-2YR-USA

1 DAUS: 0 EX, 0 VG, 1 GP GP+100%

• HM All-Canadian Summer 2 Yr. Old '22



Jeanlu Stanley Cup *Alexis* EX-96 2E

ALL-ONTARIO MATURE COW 2021

3rd Dam of Lot 55

3rd Dam: JEANLU STANLEYCUP ALEXIS EX-96 2E

• All-Ontario Mature Cow '21

• Res. All-Canadian Mature Cow '20

• Grand Champion Maxville Spring '19

• HM Grand Champion East ON Championship '16

• Longtime 80,000kgs

4th Dam: BVK CASINO ADRIAN VG-87

5th Dam: MS KINGSTEAD CHIEF ADEEN EX-94 2E 11*

• Nom. All-American 4 Yr. Old '01

• Nom. All-American Jr. 3 Yr. Old '00

6th Dam: CAITKENBRAE STARBUCK ADA EX-94 2E 4*

• All-American Sr. 3 Yr. Old '90

• HM. All-American Sr. 2 Yr. Old '90



Kingsway Energy Advantage VG-88
 #1 CONFORMATION COW +19
 Maternal Sister of Lot 56

56 Kingsway Salute *Aki*

-CANF 15236938- B: September 06, 2025

Fall Calf for 2026!

HAMMING SALUTE -14344784-

KINGSWAY LAMBDA AZELEA -13694413-
 VG-88-4YR-CAN

MS:91 (FA:8 RAH:8 RAW:9) F&L:87 DS:86 RP:87
 2 03 305 14433 673 4.7 453 3.1 (360-455-357)
 4 01 305 14767 599 4.1 456 3.1 (294-324-289)
 2 LACT: 32520M 1417F 4.4% 1016P 3.1%
 AVG. BCA: 327-390-323 +79M +112F +66P
 4 DAUS: 0 EX, 2 VG, 2 GP GP+100%
 • 1 Superior Lactation

MYSTIQUE AVENGER -120213097-

HAMMING CHIEF SHADE -13342661-
 EX-92-5YR-CAN

FARNEAR DELTA-LAMBDA -3125993715-

KINGSWAY UNIX ACADEMIA -12743332-
 EX-93-2E-CAN 5*
 MS:93 (FA:7 RAH:7 RAW:9) F&L:92 DS:94 RP:94
 3 01 305 13557 602 4.4 418 3.1 (297-358-288)
 4 10 305 13818 651 4.7 411 3.0 (258-330-245)
 6 07 305 14704 676 4.6 454 3.1 (280-343-273)
 5 LACT: 66737M 3055F 4.6% 2137P 3.2%
 AVG. BCA: 271-332-264 +27M +58F +11P
 9 DAUS: 1 EX, 6 VG, 2 GP GP+100%
 • Longtime 60,000 kgs

3rd Dam: KINGSWAY GOLD CHIP ARABELLA EX-92 2E 21*
 • 3 Superior Lactations
 • 1 Super 3
 4th Dam: KINGSWAY SANCHEZ ARANGATANG EX-95 2E 34*
 • 5X Nominated All-Canadian
 • Res. All-Ontario Mature Cow '16
 • HM. Grand Northumberland '16
 • Grand Quinte Ex. '14 & '13
 • Res. Grand Northumberland '14
 • HM. Grand Northumberland '12
 • 2X All-Canadian 4-H
 • 1 Superior Lactation
 5th Dam: KINGSWAY DUNDEE ABRA CODABRA EX-90 25*
 • All-Canadian Summer Yearling & 4-H '07
 • Jr. Champion Hastings & Northumberland '07
 • Res. Jr. Champion Ontario Summer '07
 6th Dam: KINGSWAY TERRASON ALLIE EX-95 2E 10*
 • Holstein Canada Cow of the Year '16
 • 2X Nominated All-Canadian
 • 2X All-Ontario, 1X HM All-Ontario
 • Grand Northumberland '09
 • Res. Grand Ontario Spring Discovery '09 & '07
 • HM Grand Ontario Summer '07
 • HM. Int. Champion Royal '06
 • Res. Int. Champion Autumn Opportunity '06
 • HM. Grand Northumberland '06
 • Grand Durham County '06
 • Longtime 60,000 kgs
 • 2 Superior Lactations
 7th Dam: KINGSWAY PROGRESS ASHLEY EX-90 7*
 • Longtime 60,000 kgs
 8th Dam: NELCAM TAB ASTRA EX-90 3E 6*
 • Longtime 70,000 kgs
 9th Dam: NELCAM PRESTAR ASTRA VG-88 3*
 10th Dam: NELCAM COUNT ALICE EX-90
 11th Dam: NELCAM LEADER ASTRA EX-90 2*



PC: Vicki Fletcher

Kingsway Sanchez Armadillo EX-96 3E 6*
 RES. BRED & OWNED CHAMPION ROYAL WINTER FAIR 2019
 HM ALL-CANADIAN LONGTIME PRODUCTION 2019
 2nd Dam of Lot 57



Kingsway Lambda Aardvark
 2ND SUMMER YEARLING EOWQ 2025
 Maternal Sister of Lot 57

57 Kingsway A2P2 Alicia

-CANF 15236934- B: September 02, 2025
 POLLED

Fall Calf for 2026!

VOGUE A2P2-PP -13446574-

KINGSWAY DOUGLAS ARIZONA -13279680-

VG-87-3YR-CAN

MS:87 (FA:8 RAH:8 RAW:7) F&L:87 DS:88 RP:84
 2 01 305 12312 418 3.4 390 3.2 (305-281-305)
 3 04 305 12272 471 3.8 417 3.4 (266-277-284)
 4 07 299 13150 490 3.7 411 3.1 (273-273-266)
 5 07 305 13832 536 3.9 459 3.3 (279-290-291)
 4 LACT: 54777M 2040F 3.7% 1810P 3.3%
 AVG. BCA: 281-281-287 +35M +4F +31P
 2 DAUS: 0 EX, 0 VG, 1 GP GP+50%

CHERRY-LILY ZIP LUSTER-P -3138843085-

SILVERRIDGE DUKE ELSA-P -108686673-

VG-87-4YR-CAN 1*

BARNKAMPER MARILYN DOUGLAS -947618726-

KINGSWAY SANCHEZ ARMADILLO -11087165-

EX-96-3E-CAN 6*

MS:95 (FA:7 RAH:8 RAW:9) F&L:96 DS:97 RP:95
 6 07 305 13290 554 4.2 431 3.2 (265-274-267)
 5 LACT: 71838M 2832F 3.9% 2417P 3.4%
 AVG. BCA: 256-267-263 +32M +14F +34P
 9 DAUS: 4 EX, 4 VG, 1 GP GP+100%
 • HM. All-Canadian Longtime Production '19
 • Res. Bred & Owned Champion Royal '19
 • 3X Grand or Reserve Grand Northumberland
 • All-Ontario Mature Cow '17
 • All-Ontario 5 Yr. Old '16
 • Nom. All-American 5 Yr. Old '16
 • HM. All-Canadian Int. Yearling '12
 • Longtime 60,000 kgs

3rd Dam: KINGSWAY GOLDWYN ABRAKAZOO EX-92 4E 18*

- Res. All-Canadian Int. Yearling '10
- All-Canadian 4-H Int. Calf '09
- Res. Grand Champion Hastings '09
- Longtime 60,000 kgs
- 4th Dam: KINGSWAY DUNDEE ABRA CODABRA EX-90 28*
- All-Canadian Summer Yearling & 4-H Summer Yearling '07
- Jr. Champion Hastings & Northumberland '07
- Res. Jr. Champion Ontario Summer '07
- 5th Dam: KINGSWAY TERRASON ALLIE EX-95 2E 10*
- Holstein Canada Cow of the Year '16
- 2X Nominated All-Canadian
- 2X All-Ontario, 1X HM All-Ontario
- Grand Northumberland '09
- Res. Grand Ontario Spring Discovery '09 & '07
- HM Grand Ontario Summer '07
- HM. Int. Champion Royal '06
- Res. Int. Champion Autumn Opportunity '06
- HM. Grand Northumberland '06
- Grand Durham County '06
- Longtime 60,000 kgs
- 2 Superior Lactations
- 6th Dam: KINGSWAY PROGRESS ASHLEY EX-90 7*
- Longtime 60,000 kgs
- 7th Dam: NELCAM TAB ASTRA EX-90 3E 6*
- Longtime 70,000 kgs
- 8th Dam: NELCAM PRESTAR ASTRA VG-88 3*
- 9th Dam: NELCAM COUNT ALICE EX-90
- 10th Dam: NELCAM LEADER ASTRA EX-90 2*



Kingsway Goldwyn *Abba Dabba* EX-95 2E 5*
 NOMINATED ALL-CANADIAN 5 YR. OLD 2015
 3rd Dam of Lot 58

58 Millen Bullseye *Aspen*

-CANF 15321385- B: September 20, 2025

Fall Calf for 2026!

MB-LUCKYLADY BULLSEYE -3234629819-

MILLEN DESTINY ABBA -14515078-

VG-87-3YR-CAN

MS:87 (FA:7 RAH:7 RAW:7) F&L:88 DS:85 RP:86

1 11 305 13278 459 3.5 437 3.3 (343-317-352)

3 00 P166 15803 611 3.9 538 3.4 (353-364-371)

2 LACT: 23161M 832F 3.6% 761P 3.3%

AVG. BCA: 348-341-362 +61M +14F +62P

FARNEAR DELTA-LAMBDA-ET -3125993715-

LADYROSE CAUGHT YOUR EYE-ET -3130101491-
 EX-94-4YR-USA

BLONDIN DESTINY -111633697-

MS MELLWOOD WOOD 2242-AD-ET -3143703057-

VG-87-4YR-CAN

MS:88 (FA:6 RAH:8 RAW:6) F&L:84 DS:90 RP:87

5 03 305 12601 502 4.0 422 3.4 (244-259-257)

5 LACT: 48973M 2059F 4.2% 1690P 3.5%

AVG. BCA: 213-232-227 -66M -53F -59P

1 DAUS: 0 EX, 1 VG, 0 GP GP+100%

3rd Dam: KINGSWAY GOLDYN ABBA DABBA EX-95 2E 5*

- Nom. All-Canadian 5 Yr. Old '15

- Res. All-Ontario 5 Yr. Old '15

- 1 Superior Lactation

- Longtime 60,000 kgs

4th Dam: KINGSWAY DUNDEE ABRA CODABRA EX-90 28*

- All-Canadian Summer Yearling & 4-H Summer Yearling '07

- Jr. Champion Hastings & Northumberland '07

- Res. Jr. Champion Ontario Summer '07

5th Dam: KINGSWAY TERRASON ALLIE EX-95 2E 10*

- Holstein Canada Cow of the Year '16

- HM. All-Ontario Mature Cow '09

- Grand Northumberland '09

- Res. Grand Ontario Spring Discovery '09

- Nom. All-Canadian 4 Yr. Old '07

- All-Ontario 4 Yr. Old '07

- Res. Grand Ontario Spring Discovery '07

- HM Grand Ontario Summer '07

- Res. All-Canadian Sr. 3 Yr. Old '06

- All-Ontario Sr. 3 Yr. Old '06

- HM. Int. Champion Royal '06

- Res. Int. Champion Autumn Opportunity '06

- HM. Grand Northumberland '06

- Grand Durham County '06

- Longtime 60,000 kgs

- 2 Superior Lactations

6th Dam: KINGSWAY PROGRESS ASHLEY EX-90 7*

- Longtime 60,000 kgs

7th Dam: NELCAM TAB ASTRA EX-90 3E 6*

- Longtime 70,000 kgs

8th Dam: NELCAM PRESTAR ASTRA VG-88 3*

9th Dam: NELCAM COUNT ALICE EX-90

10th Dam: NELCAM LEADER ASTRA EX-90 2*

59 Kingsway Grinch *Lolly Pop*

-CANF 15236955- B: October 07, 2025

Fall Calf for 2026!

SWEETVIEW GRINCH P -120664943-

KINGSWAY LAMBDA LIGHTHOUSE -14262454-
VG-87-3YR-CAN

MS:87 (FA:5 RAH:9 RAW:7) F&L:87 DS:88 RP:87
2 01 293 12357 429 3.5 384 3.1 (314-289-308)
3 01 P148 13902 512 3.7 458 3.3 (299-294-307)
2 LACT: 19957M 712F 3.6% 624P 3.1%
AVG. BCA: 307-292-308 +64M +14F +51P

HYDEN LIMITED-P -13240050-

SWEETVIEW CRUSHABULL GROUCH -120119220-
EX-92-3E-CAN

FARNEAR DELTA-LAMBDA-ET -3125993715-

KINGSWAY AVALANCHE LEGACY -12867508-
EX-91-2E-CAN

MS:91 (FA:7 RAH:8 RAW:8) F&L:89 DS:92 RP:90
7 03 P163 13692 615 4.5 423 3.1 (261-314-255)
5 LACT: 65517M 2795F 4.3% 2109P 3.2%
AVG. BCA: 262-298-261 +13M +16F +5P
4 DAUS: 0 EX, 4 VG, 0 GP GP+100%



Kingsway Goldwyn *Ladonna*
EX-93 4*

RESERVE ALL-ONTARIO SR. 3 Yr. Old 2018
3rd Dam of Lot 59

3rd Dam: KINGSWAY GOLDWYN LADONNA EX-93 4*
• Res. All-Ontario Sr. 3 Yr. Old '18
• Grand Champion Lindsay Ex. '18
• Int. Champion Autumn Opportunity '18
• Nom. All-Canadian Int. Yearling '16
• Nom. All-American Int. Yearling '16
• HM. All-Ontario Int. Yearling '16
• Nom. All-Ontario 4-H Int. Calf '15
4th Dam: KINGSWAY SANCHEZ LIPSTICK VG-89 2*
5th Dam: KINGSWAY CHAMPION LINDA VG-85
6th Dam: KINGSWAY ASTRONOMICAL LEVI VG-87
7th Dam: KINGSWAY LEE ASHLEY VG-85
8th Dam: KINGSWAY INSPIR ARCHIE VG-88 4*
9th Dam: KINGSWAY STARBUCK AUTUMN EX-90 8E 8*
• Longtime 100,000 kgs
10th Dam: NELCAM TAB ASTRA EX-90 3E 6*
• Longtime 70,000 kgs
11th Dam: NELCAM PRESTAR ASTRA VG-88 3*
12th Dam: NELCAM COUNT ALICE EX-90
13th Dam: NELCAM LEADER ASTRA EX-90 2*

60 Kingsway Sidekick *Cactus*

-CANF 15236959- B: October 14, 2025

Fall Calf for 2026!

WALNUTLAWN SIDEKICK -12508113-

KINGSWAY BYWAY COVERGIRL -12392519-
EX-93-5E-CAN

MS:94 (FA:8 RAH:8 RAW:9) F&L:94 DS:93 RP:90
1 11 305 9283 400 4.3 297 3.2 (233-272-232)
3 02 305 12897 511 4.1 423 3.3 (277-299-286)
4 06 305 14607 592 4.1 449 3.1 (299-329-290)
5 09 305 13795 513 3.7 459 3.3 (264-262-277)
6 10 305 12349 475 3.9 393 3.2 (226-233-230)
7 09 305 14318 486 3.4 448 3.1 (273-249-270)
8 10 P141 13793 614 4.5 498 3.6 (256-308-298)
7 LACT: 94196M 3719F 3.9% 3069P 3.3%
AVG. BCA: 261-279-268 +21M +1F +15P
1 DAUS: 0 EX, 0 VG, 1 GP GP+100%
• 1st Mature Cow Northumberland Breeders' Cup '26
• Longtime 80,000 kgs

WILLSBRO ABBOTT -388380500583-

WALNUTLAWN MCCUTCHEN SUMMER -11120480-
EX-94-2E-CAN 11*

OH-RIVER-SYC BYWAY-ET -71310557-

KINGSWAY WINDBROOK COURAGE -11432193-
EX-92-3E-CAN 2*

MS:92 (FA:8 RAH:8 RAW:9) F&L:90 DS:94 RP:96
6 07 305 15459 651 4.2 481 3.1 (279-321-280)
5 LACT: 59015M 2645F 4.5% 1957P 3.3%
AVG. BCA: 265-316-275 +31M +47F +35P
2 DAUS: 1 EX, 1 VG, 0 GP GP+100%
• 1 Superior Lactation



Bradner Goldwyn *Curry* EX-93 3E 3*
4th Dam of Lot 60

3rd Dam: BRADNER CURRY GOLDWYN EX-93 3E 3*
• Longtime 60,000 kgs
4th Dam: LEXIS SKYCHIEF CURRY EX-95 5E 8*
• 3 Superior Lactations
• 1 Super 3
• Longtime 100,000 kgs
5th Dam: CRASDALE JED CALLIE EX 3E 11*
• Longtime 80,000 kgs
6th Dam: BAKER-FARM-ZACH CLETUS CARY VG-88 4*
7th Dam: BAKER FARM ZACH VERNON CAMILLE EX-90
8th Dam: PL-PABST COPYRIGHT CAMEO EX-91 1*
9th Dam: WINTONBURY ECHO CATHY EX-94 3E
10th Dam: WINTONBURY SENATOR CRISSY EX-93 4E
11th Dam: HOODS CHERRY HILL UC CATHY VG-89



Kingsway Caught A Vibe VG-87
 ALL-CANADIAN & ALL-AMERICAN SPRING YEARLING 2023
 JUNIOR CHAMPION WDE 2023
 Dam of Lots 61-64



Ladyrose Caught Your Eye EX-95 2*
 3X ALL-AMERICAN
 2nd Dam of Lots 61-64

61 Kingsway Lambda *Vivian*

-CANF 15236915- B: July 02, 2025 *Summer Yearling for 2026!*
 *POF*A1A1*BB*RDF +13 Conf.

62 Kingsway Lambda *Caprice*

-CANF 15236889- B: June 01, 2025 *Summer Yearling for 2026!*
 *POF*A2A2*AB*RDF +15 Conf. | +1031 Milk | +3403 GLPI

63 Kingsway Lambda *Chesapeake*

-CANF 15236897- B: June 03, 2025 *Summer Yearling for 2026!*
 *POF*A1A2*AB*RDF +13 Conf.

64 Kingsway Lambda *Calculus*

-CANF 15236962- B: June 03, 2025 *Summer Yearling for 2026!*
 *POF*A1A2*AB*RDF +14 Conf. | +11 MS | +805 Milk

FARNEAR DELTA-LAMBDA-ET -3125993715-

MR MOGUL DELTA 1427-ET -72128216-

KINGSWAY CAUGHT A VIBE -14262395-
 VG-87-1YR-CAN

MS:87 (FA:8 RAH:8 RAW:7) F&L:87 DS:87 RP:88
 1 10 305 12032 574 4.8 408 3.4 (324-419-343)
 1 LACT: 13426M 632F 4.7% 462P 3.4%
 AVG. BCA: 324-419-343 +75M +137F +89P
 1 DAUS: 0 EX, 1 VG, 0 GP GP+100%

- All-Canadian Spring Yearling '23
- All-American Spring Yearling '23
- All-Ontario Spring Yearling '23
- Junior Champion WDE '23
- Junior Champion Ontario Summer Show '23
- 1 Superior Lactation

EDG LORETTE UNO 2198-ET -72437745-
 EX-91-5YR-USA

STANTONS ALLIGATOR-ET -3128769279-

LADYROSE CAUGHT YOUR EYE -3130101491-
 EX-95-5YR-USA 2*

2 01 305 10242 396 3.9 341 3.3
 3 02 305 13481 595 4.4 446 3.3
 4 03 305 16274 685 4.2 541 3.3
 3 LACT: 47451M 2026F 4.3% 1651P 3.5%
 9 DAUS: 0 EX, 9 VG, 0 GP GP+100%
 • Nom. All-American 4 Yr. Old '23
 • 1st 4 Yr. Old World Dairy Expo '23
 • All-American Jr. 3 Yr. Old '22
 • 1st Jr. 3 Yr. Old World Dairy Expo '22
 • Unanimous All-American Jr. 2 Yr. Old '21
 Sire: CROTEAU LESPERRON UNIX

3rd Dam: ROSEDALE ACHIEVERSLEGACY VG-89

- All-American Milking Yearling '17
- 4th Dam: ROSEDALE LEXINGTON EX-95 2E 3*
- All-American Produce of Dam '17
- All-American 5 Yr. Old '13
- Reserve All-American '11 & '10
- 5th Dam: ROSEDALE LEXI VG-89
- Res. Int Champion Midwest Spring National '07
- All-Wisconsin Jr. 2 Yr. Old '06
- HM All-American Spring Yearling '05
- 6th Dam: ROSEDALE LEA-ANN EX-93 2E GMD
- 7th Dam: STOOKEY ELM PARK BLACKROSE EX-96 3E 7* GMD DOM
- Res. All-Canadian Mature Cow '97
- Res. All-American Mature Cow '97
- All-Canadian 5 Yr. Old '95
- Res. All-American 5 Yr. Old '95
- Grand Champion RAWF '95
- All-Canadian Jr. 3 Yr. Old '93
- All-American Jr. 3 Yr. Old '93
- All-American Jr. 2 Yr. Old '92
- 8th Dam: NANDETTE TT SPECKLE-RED EX-93 DOM
- All-American R&W Mature Cow '84
- HM. All-Canadian 5 Yr. Old '83
- All-American R&W 2 Yr. Old '81
- 9th Dam: NANDETTE RILEY NANA-RED VG-87
- 10th Dam: NANDETTE BOOTMAKER GALE VG-89



Samantha Kennedy



Light House

Ms Duckett Dropbox *Josie* VG-87
Dam of Lots 65-68

Peace&Plenty Doc *Jubie16* EX-96 2E
ALL-AMERICAN LIFETIME PRODUCTION COW 2025
2nd Dam of Lots 65-68

65 Kingsway Lambda *Joan*

-CANF 15236916- B: July 03, 2025

Summer Yearling for 2026!

66 Kingsway Lambda *Jinglebells*

-CANF 15236918- B: July 09, 2025

Summer Yearling for 2026!

67 Kingsway Lambda *Fitters*

-CANF 15236891- B: July 02, 2025

Summer Yearling for 2026!

Conf +10 | +3565 GLPI | +727 Milk

68 Kingsway Lambda *Jubear*

-CANF 15236888- B: June 01, 2025

Summer Yearling for 2026!

Conf +10 | +3454 GLPI | +1142 Milk

FARNEAR DELTA-LAMBDA-ET -3125993715-

MR MOGUL DELTA 1427-ET -72128216-

3rd Dam: PEACE&PLENTY ATWD JUBILANT EX-93 3E
4th Dam: EHRHARDT DUNDEE JEWELS EX-91

MS DUCKETT DROPBOX JOSIE-ET -3272442075-

VG-87-2YR-CAN

MS:87 (FA:8 RAH:8 RAW:6) F&L:86 DS:88 RP:88

1 11 P224 10634 438 4.1 364 3.4 (285-315-306)

1 LACT: 7752M 314F 4.1% 258P 3.3%

AVG. BCA: 285-315-306

KINGS-RANSOM DROPBOX-ET -3224437486-

PEACE&PLENTY DOC JUBIE16-ET -3151199980-

EX-96-2E-USA

1 DAUS: 0 EX, 1 VG, 0 GP GP+100%

• All-American Lifetime Production Cow '25



PC: Vicki Fletcher

Fraeland Solomon Bonnie EX-93 2E
 HM ALL-ONTARIO SR. 3 YR. OLD 2021
 Dam of Lots 69-71



Jane Steel

Knowlesmere Jones Lambda Bonnie VG-87 2Yr
 Full Sister of Lots 69-71

69

Kingsway Lambda Betty

-CANF 15236931- B: August 01, 2025

Summer Yearling for 2026!

70

Kingsway Lambda Bernice

-CANF 15236923- B: July 20, 2025

Summer Yearling for 2026!

71

Kingsway Lambda Balla

-CANF 15236925- B: July 20, 2025

Summer Yearling for 2026!

FARNEAR DELTA-LAMBDA-ET -3125993715-

FRAELAND SOLOMON BONNIE -12732029- EX-93-2E-CAN

MS:93 (FA:8 RAH:9 RAW:8) F&L:93 DS:93 RP:93
 2 02 305 9323 556 6.0 348 3.7 (233-376-274)
 3 08 305 12735 674 5.3 465 3.7 (267-377-302)
 5 03 305 13188 702 4.3 463 3.5 (257-371-289)
 7 03 305 12564 609 4.9 417 3.3 (240-317-256)
 4 LACT: 53110M 2864F 5.4% 1921P 3.6%
 AVG. BCA: 249-360-280 +6M +88F +27P
 4 DAUS: 0 EX, 3 VG, 1 GP GP+100%
 • 2nd 5 Yr. Old Lindsay Exhibition '23
 • HM All-Ontario Sr. 3 Yr. Old '21
 • Jr. Champion Dufferin-Wellington '18
 • 2 Superior Lactations

MR MOGUL DELTA 1427-ET -72128216-

EDG LORETTE UNO 2198-ET -72437745-
 EX-91-5YR-USA

WALNUTLAWN SOLOMON -11775998-

FRAELAND GOLDWYN BONNIE -9558975-

EX-95-3E-CAN 25*
 MS:96 (FA:9 RAH:8 RAW:7) F&L:95 DS:96 RP:90
 8 11 305 16117 684 4.2 550 3.4 (306-356-337) kg
 5 LACT: 103676M 4976F 4.8% 3973P 3.8%
 AVG. BCA: 277-340-309 +62M +111F +86P
 38 DAUS: 17 EX, 18 VG, 3 GP GP+100%
 • HM. Grand Dufferin & Wellington '14
 • Res. Grand Dufferin & Wellington '12
 • 2nd 5 Yr. Old Autumn Opportunity '12
 • Res. All-Ontario Jr. 2 Yr. Old '09
 • Longtime 100,000 kgs
 • 4 Superior Lactations
 • 1 Super 4

3rd Dam: FAIRVALE JED BONNIE 94 EX

- Grand Champ IDW '07
- Grand Champ IDW '05
- Res. Grand IDW '04
- Longtime 60,000 kgs

4th Dam: FAIRVALE LINCOLN BONNIE 55TH EX 3E
 5th Dam: FAIRVALE SPECKLES BONNIE 34TH VG-85



PC: Vicki Fletcher

Fraeland Solomon *Bonnie* EX-93 2E
 HM ALL-ONTARIO SR. 3 YR. OLD 2021
 Dam of Lots 69-71



Kingsway Lambda *Bearstein*
 TOP SELLER COLLEGE CLASSIC SALE
 Maternal Sister of Lots 72-73

72 Kingsway Avenger *Beth*

-CANF 15236928- B: July 25, 2025

Summer Yearling for 2026!

73 Kingsway Avenger *Blitz*

-CANF 15236929- B: July 27, 2025

Summer Yearling for 2026!

MYSTIQUE AVENGER -120213097-

FRAELAND SOLOMON BONNIE -12732029-
 EX-93-2E-CAN

MS:93 (FA:8 RAH:9 RAW:8) F&L:93 DS:93 RP:93
 2 02 305 9323 556 6.0 348 3.7 (233-376-274)
 3 08 305 12735 674 5.3 465 3.7 (267-377-302)
 5 03 305 13188 702 4.3 463 3.5 (257-371-289)
 7 03 305 12564 609 4.9 417 3.3 (240-317-256)
 4 LACT: 53110M 2864F 5.4% 1921P 3.6%
 AVG. BCA: 249-360-280 +6M +88F +27P
 4 DAUS: 0 EX, 3 VG, 1 GP GP+100%
 • 2nd 5 Yr. Old Lindsay Exhibition '23
 • HM All-Ontario Sr. 3 Yr. Old '21
 • Jr. Champion Dufferin-Wellington '18
 • 2 Superior Lactations

SIEMERS ROZUME -3144883244-

MYSTIQUE LAMBDA ANIS -110896998-
 VG-89-4YR-CAN 2*

WALNUTLAWN SOLOMON -11775998-

FRAELAND GOLDWYN BONNIE -9558975-
 EX-95-3E-CAN 25*

MS:96 (FA:9 RAH:8 RAW:7) F&L:95 DS:96 RP:90
 8 11 305 16117 684 4.2 550 3.4 (306-356-337) kg
 5 LACT: 103676M 4976F 4.8% 3973P 3.8%
 AVG. BCA: 277-340-309 +62M +111F +86P
 38 DAUS: 17 EX, 18 VG, 3 GP GP+100%
 • HM. Grand Dufferin & Wellington '14
 • Res. Grand Dufferin & Wellington '12
 • 2nd 5 Yr. Old Autumn Opportunity '12
 • Res. All-Ontario Jr. 2 Yr. Old '09
 • Longtime 100,000 kgs
 • 4 Superior Lactations
 • 1 Super 4

3rd Dam: FAIRVALE JED BONNIE 94 EX

- Grand Champ IDW '07
- Grand Champ IDW '05
- Res. Grand IDW '04
- Longtime 60,000 kgs

4th Dam: FAIRVALE LINCOLN BONNIE 55TH EX 3E

5th Dam: FAIRVALE SPECKLES BONNIE 34TH VG-8S



PC: Vicki Fletcher

Kingsway Sidekick Trigger
 NOMINATED ALL-CANADIAN SUMMER CALF 2023
 JUNIOR CHAMPION NORTHUMBERLAND 2024
 Full Sister of Lots 74-76



© Cynbel Fisher

Kingsway Doorman Andrea EX-91
 1ST SR. 2 YR. OLD WDE 2018
 Full Sister to 2nd Dam of Lots 74-76

74 Kingsway Sidekick *Texal*

-CANF 15236919- B: July 11, 2025
 Summer Yearling for 2026!

75 Kingsway Sidekick *Thah*

-CANF 15236894- B: June 02, 2025
 Summer Yearling for 2026!

76 Kingsway Sidekick *Teapot*

-CANF 15236893- B: June 02, 2025
 Summer Yearling for 2026!

WALNUTLAWN SIDEKICK -12508113-

KINGSWAY GOLDWYN A TWINKLE -12867542-
 VG-86-2YR-CAN

MS:86 (FA:7 RAH:6 RAW:7) F&L:87 DS:85 RP:88
 1 09 305 9692 391 4.0 307 3.2 (268-292-267)
 3 06 305 12078 485 4.0 376 3.1 (254-279-251)
 4 10 305 12162 510 4.2 389 3.2 (249-280-249)
 4 LACT: 50096M 1776F 4.2% 1372P 3.3%
 AVG. BCA: 257-284-256 +11M +5F +1P
 1 DAUS: 0 EX, 1 VG, 0 GP GP+100%

WILLSBRO ABBOTT -388380500583-

WALNUTLAWN MCCUTCHEN SUMMER -11120480-
 EX-94-2E-CAN 12*

BRAEDALE GOLDWYN -10705608-

KINGSWAY DOORMAN A TANSY -11904880-
 VG-87-2YR-CAN
 MS:88 (FA:7 RAH:9 RAW:7) F&L:87 DS:86 RP:87
 1 11 305 8970 368 4.1 309 3.4 (239-261-255)
 1 LACT: 11994M 494F 4.1% 422P 3.5%
 AVG. BCA: 239-261-255 +3M -15F +15P
 3 DAUS: 0 EX, 2 VG, 1 GP GP+100%
 • Norm. All-Ontario 4-H Sr. Calf '16

3rd Dam: KINGSWAY SANCHEZ ARANGATANG EX-95 2E 34*

- 5X Nominated All-Canadian
- Res. All-Ontario Mature Cow '16
- HM. Grand Northumberland '16
- Grand Quinte Ex. '14 & '13
- Res. Grand Northumberland '14
- HM. Grand Northumberland '12
- 2X All-Canadian 4-H
- 1 Superior Lactation
- 4th Dam: KINGSWAY DUNDEE ABRA CODABRA EX-90 28*
- All-Canadian Summer Yearling & 4-H Summer Yearling '07
- Jr. Champion Hastings & Northumberland '07
- Res. Jr. Champion Ontario Summer '07
- 5th Dam: KINGSWAY TERRASON ALLIE EX-95 2E 8*
- Holstein Canada Cow of the Year '16
- 2X Nominated All-Canadian
- 2X All-Ontario, 1X HM All-Ontario
- Grand Northumberland '09
- Res. Grand Ontario Spring Discovery '09 & '07
- HM Grand Ontario Summer '07
- HM. Int. Champion Royal '06
- Res. Int. Champion Autumn Opportunity '06
- HM. Grand Northumberland '06
- Grand Durham County '06
- Longtime 60,000 kgs
- 2 Superior Lactations
- 6th Dam: KINGSWAY PROGRESS ASHLEY EX-90 7*
- Longtime 60,000 kgs
- 7th Dam: NELCAM TAB ASTRA EX-90 3E 6*
- Longtime 70,000 kgs

77 Kingsway Sidekick Dewap

-CANF 15236890- B: June 01, 2025

Summer Yearling for 2026!

WALNUTLAWN SIDEKICK -12508113-

KINGSWAY LAMBDA DABBLE -14262354-

VG-89-3YR-CAN

MS:90 (FA:8 RAH:8 RAW:7) F&L:89 DS:88 RP:89
2 01 305 11115 410 3.7 365 3.3 (278-277-287)
3 04 P276 14314 531 3.7 475 3.3 (317-318-325)
2 LACT: 25503M 937F 3.7% 847P 3.3%
AVG. BCA: 298-298-306 +29M -5F +33P

WILLSBRO ABBOTT -388380500583-

WALNUTLAWN MCCUTCHEN SUMMER -11120480-

EX-94-2E-CAN 11*

FARNEAR DELTA-LAMBDA-ET -3125993715-

UPPER CANADA ATWOOD DELIGHT -9834127-

EX-95-5E-CAN 1*

MS:95 (FA:7 RAH:8 RAW:9) F&L:96 DS:92 RP:95
9 08 305 16915 665 3.9 491 2.9 (345-370-319)
8 LACT: 122167M 5019F 4.1% 3682P 3.0%
AVG. BCA: 278-295-262 +44M +31F +19P
11 DAUS: 0 EX, 9 VG, 2 GP GP+100%
• HM All-Canadian Longtime Production Cow '22
• Res. Grand Champion Lindsay Exhibition '22
• Grand Champion Quinte Exhibition '17
• Longtime 120,000 kgs



Kingsway Lambda Dabble VG-89

3RD SR. 3 YR. OLD LINDSAY EXHIBITION 2025
Dam of Lot 77

3rd Dam: JOLIBOIS DEMI SANCHEZ

4th Dam: JOLIBOIS DELIGHT CHAMPION EX-90 5E 9*

- Res. Jr. Champion Lotbiniere '04
- Longtime 100,000 kgs
- 4th Dam: ECHO RIDGE SKYCHIEF DELIGHT EX 4E 6*
- Res. Grand Champion Lotbiniere '02, '01
- Nom. All-Canadian Mature Cow '01
- Res. All-Quebec Mature Cow '01
- HM All-Canadian Mature Cow '00
- Nom. All-American Mature Cow '00
- All-Quebec Mature Cow '00
- Grand Champion Lotbiniere '99, '98
- All-Canadian & All-American 5 Yr. Old '99
- HM Grand Champion RAWF '99
- Res. Grand Champion WDE '99
- HM All-Canadian 4 Yr. Old '98
- Nom. All-American 4 Yr. Old '98
- Nom. All-Canadian Sr. 3 Yr. Old '97
- Longtime 60,000 kgs
- 2 Superior Lactations

78 Kingsway Crushabull Damien

-CANF 15236898- B: June 03, 2025

Summer Yearling for 2026!

OH-RIVER-SYC CRUSHABULL-ET -3135145001-

KINGSWAY LAMBDA DITTO -14262374-

VG-85-2YR-CAN

MS:87 (FA:7 RAH:9 RAW:7) F&L:83 DS:85 RP:84
2 02 288 9623 370 3.8 316 3.3 (261-270-269)
2 LACT: 15651M 593F 3.8% 498P 3.2%
AVG. BCA: 261-270-269 +13M -9F +14P

MAV004 CRUSH -12042760-

OH-RIVER-SYC MOGAL BRYLAN -74327163-

VG-87-4YR-USA

FARNEAR DELTA-LAMBDA-ET -3125993715-

KINGSWAY HIGH OCTANE DRIFTER -12867436-

EX-91-4YR-CAN

MS:93 (FA:7 RAH:8 RAW:8) F&L:91 DS:90 RP:87
3 01 305 14172 543 3.8 428 3.0 (306-319-289)
3 LACT: 43131M 1833F 4.2% 1362P 3.2%
AVG. BCA: 286-322-277 +41M +47F +24P
1 DAUS: 0 EX, 1 VG, 0 GP GP+100%



Kingsway Dundee Drum Stick

EX-95 2E 17*

5X NOMINATED ALL-ONTARIO
4th Dam of Lot 78

3rd Dam: KINGSWAY DOORMAN DUCHESS EX-91

4th Dam: KINGSWAY DUNDEE DRUM STICK EX-95 2E 17*

- HM Grand Champion Quinte Exhibition '14
- Res. All-Ontario 5 Yr. Old '12
- Nom. All-Ontario Sr. 3 Yr. Old '10
- Grand Champion Hastings '10
- Longtime 60,000 kgs
- 5th Dam: KINGSWAY INTEGRITY DAISY EX-90 3E 4*
- Longtime 60,000 kgs
- 6th Dam: KINGSWAY STARDUST DAFODIL VG-85
- 7th Dam: GANARASKA PREL CASSY VG-85
- 8th Dam: SONG-MEADOW-USA THOR KATIE VG-85
- 9th Dam: LANGDONHURST BANNER KATE VG-86

79 Kingsway Grinch Hoover

-CANF 15236913- B: June 27, 2025

Summer Yearling for 2026!

SWEETVIEW GRINCH P -120664943-

KINGSWAY LAMBDA HOPE -14262416-

VG-87-3YR-CAN

MS:87 (FA:8 RAH:7 RAW:6) F&L:88 DS:85 RP:88

1 11 305 10016 411 4.1 355 3.5 (268-296-298)

3 00 P250 13453 465 3.5 408 3.0 (308-287-289)

2 LACT: 21573M 806F 3.7% 697P 3.2%

AVG. BCA: 288-292-294 +20M +17F +43P

HYDEN LIMITED-P -13240050-

SWEETVIEW CRUSHABULL GROUCH -120119220-

EX-92-3E-CAN

FARNEAR DELTA-LAMBDA-ET -3125993715-

KINGSWAY DOORMAN ARIGATO -13694392-

EX-90-4YR-CAN 1*

MS:89 (FA:5 RAH:8 RAW:7) F&L:89 DS:95 RP:90

4 05 305 14428 650 4.5 538 3.7 (285-349-338)

3 LACT: 41436M 1920F 4.6% 1540P 3.7%

AVG. BCA: 274-340-317 +29M +65F +64P

• 2 Superior Lactations



Ms Apples Uno *Armana* EX-94 2E 1*
3rd Dam of Lot 79

3rd Dam: MS APPLES UNO ARMANA EX-94 2E 1*
4th Dam: KHW REGIMENT APPLE-RED EX-96 4E DOM 42*
• Res. All-American R&W 125,000lb Cow '14
• All-American R&W 125,000lb Cow '13
• HI Red Impact Cow of the Year '13
• Res. Grand R&W WDE '13
• Grand R&W WDE '11
• Res. All-Canadian R&W Sr. Cow '09
• Nom. All-American R&W 5 Yr. Old '09
• Res. Grand Royal '09
• HM. All-American R&W Jr. 3 Yr. Old '07
• All-American Jr. 2 Yr. Old '06
• All-American R&W Jr. 2 Yr. Old '06
5th Dam: KAMPS-HOLLOW ALTITUDE EX-95 2E DOM 2*
6th Dam: CLOVER-MIST ALISHA EX-93 3E DOM
7th Dam: CLOVER-MIST AUGY STAR EX-94 4E DOM
8th Dam: D-R-A AUGUST EX-96 4E DOM
9th Dam: D-R-A IDEAL PRECIOUS LEADER EX-90 2E
10th Dam: D-R-A PRINCESS LAD LEADER EX-90 3E

80 Kingsway Grinch Hannukah

-CANF 15236902- B: June 05, 2025

Summer Yearling for 2026!

SWEETVIEW GRINCH P -120664943-

KINGSWAY LAMBDA HARLEY -14262408-

VG-86-3YR-CAN

MS:86 (FA:5 RAH:7 RAW:8) F&L:88 DS:86 RP:87

2 00 289 9213 406 4.4 318 3.5 (255-303-278)

3 00 P272 12378 523 4.2 440 3.6 (284-323-312)

2 LACT: 20682M 891F 4.3% 725P 3.5%

AVG. BCA: 270-313-295 +7M +24F +23P

HYDEN LIMITED-P -13240050-

SWEETVIEW CRUSHABULL GROUCH -120119220-

EX-92-3E-CAN

FARNEAR DELTA-LAMBDA-ET -3125993715-

KINGSWAY DOORMAN ARIGATO -13694392-

EX-90-4YR-CAN 1*

MS:89 (FA:5 RAH:8 RAW:7) F&L:89 DS:95 RP:90

4 05 305 14428 650 4.5 538 3.7 (285-349-338)

3 LACT: 41436M 1920F 4.6% 1540P 3.7%

AVG. BCA: 274-340-317 +29M +65F +64P

• 2 Superior Lactations



KHW Regiment *Apple-Red*
EX-96 4E DOM 42*
GRAND CHAMPION R&W WDE 2011
4th Dam of Lot 80

3rd Dam: MS APPLES UNO ARMANA EX-94 2E 1*
4th Dam: KHW REGIMENT APPLE-RED EX-96 4E DOM 42*
• Res. All-American R&W 125,000lb Cow '14
• All-American R&W 125,000lb Cow '13
• HI Red Impact Cow of the Year '13
• Res. Grand R&W WDE '13
• Grand R&W WDE '11
• Res. All-Canadian R&W Sr. Cow '09
• Nom. All-American R&W 5 Yr. Old '09
• Res. Grand Royal '09
• HM. All-American R&W Jr. 3 Yr. Old '07
• All-American Jr. 2 Yr. Old '06
• All-American R&W Jr. 2 Yr. Old '06
5th Dam: KAMPS-HOLLOW ALTITUDE EX-95 2E DOM 2*
6th Dam: CLOVER-MIST ALISHA EX-93 3E DOM
7th Dam: CLOVER-MIST AUGY STAR EX-94 4E DOM
8th Dam: D-R-A AUGUST EX-96 4E DOM
9th Dam: D-R-A IDEAL PRECIOUS LEADER EX-90 2E
10th Dam: D-R-A PRINCESS LAD LEADER EX-90 3E

81 Kingsway Salute *Tommylee*

-CANF 15236912- B: June 12, 2025

Summer Yearling for 2026!

HAMMING SALUTE -14344784-

KINGSWAY UNIX A TULSA -13279694-

EX-92-2E-CAN

MS:90 (FA:8 RAH:7 RAW:8) F&L:93 DS:93 RP:94
2 01 305 10278 414 4.0 346 3.4 (261-284-277)
3 04 301 11408 505 4.4 412 3.6 (253-302-282)
4 09 305 11692 484 4.1 348 3.2 (219-244-225)
6 04 P265 16030 626 3.9 517 3.2 (317-335-325)
4 LACT: 50860M 2101F 4.1% 1710P 3.4%
AVG. BCA: 263-291-277 -1M 0F +9P
3 DAUS: 0 EX, 3 VG, 0 GP GP+100%

MYSTIQUE AVENGER -120213097-

HAMMING CHIEF SHADE -13342661-

EX-92-5YR-CAN

CROTEAU LESPERRON UNIX -107567492-

KINGSWAY SANCHEZ ARANGATANG -10864250-

EX-95-2E-CAN 34*

MS:95 (FA:7 RAH:7 RAW:9) F&L:96 DS:96 RP:93
6 01 305 14578 690 4.7 478 3.3 (285-367-299)
4 LACT: 50902M 2270F 4.5% 1756P 3.4%
AVG. BCA: 262-312-280 +48M +87F +66P
58 DAUS: 18 EX, 34 VG, 6 GP GP+100%
• 5X Nominated All-Canadian
• Res. All-Ontario Mature Cow '16
• HM. Grand Northumberland '16
• Grand Quinte Ex. '14 & '13
• Res. Grand Northumberland '14
• HM. Grand Northumberland '12
• 2X All-Canadian 4-H '11 & '10
• 1 Superior Lactation



Kingsway Unix A *Tulsa* EX-92 2E
Dam of Lot 81

3rd Dam: KINGSWAY DUNDEE ABRA CODABRA EX-90 28*
• All-Canadian Summer Yearling & 4-H Summer Yearling '07
• Jr. Champion Hastings & Northumberland '07
• Res. Jr. Champion Ontario Summer '07
4th Dam: KINGSWAY TERRASON ALLIE EX-95 2E 10*
• Holstein Canada Cow of the Year '16
• Longtime 60,000 kgs
• 2 Superior Lactations
5th Dam: KINGSWAY PROGRESS ASHLEY EX-90 7*
• Longtime 60,000 kgs
6th Dam: NELCAM TAB ASTRA EX-90 3E 6*
• Longtime 70,000 kgs
7th Dam: NELCAM PRESTAR ASTRA VG-88 3*
8th Dam: NELCAM COUNT ALICE EX-90
9th Dam: NELCAM LEADER ASTRA EX-90 2*

82 Kingsway Aneesh *Jubear*

-CANF 15236885- B: June 01, 2025

Summer Yearling for 2026!

PROGENESIS ANEESH -14259876-

KINGSWAY SIDEKICK JARGON -14262383-

VG-85-3YR-CAN

MS:84 (FA:9 RAH:5 RAW:6) F&L:87 DS:85 RP:89
1 11 300 8013 379 4.7 289 3.6 (215-289-255)
3 01 276 9883 447 4.5 358 3.6 (225-274-252)
2 LACT: 17896M 826F 4.6% 647P 3.6%
AVG. BCA: 220-282-254 -32M +1F -6P

MB-LUCKYLADY BULLSEYE-ET -3234629819-

MYSTIQUE LAMBDA ANIS -110896998-

EX-93-6YR-CAN 5*

WALNUTLAWN SIDEKICK -12508113-

KNONAU DALE JASMINE -8994601-

EX-96-4E-CAN 19*

MS:97 (FA:9 RAH:8 RAW:9) F&L:97 DS:95 RP:93
8 02 305 13591 664 4.9 451 3.3 (261-349-380)
6 LACT: 77382M 3518F 4.5% 2747P 3.5%
AVG. BCA: 238-288-261 +21M +55F +39P
52 DAUS: 12 EX, 29 VG, 11 GP GP+100%
• Nom. Holstein Canada Cow of the Year '20
• Res. All-Canadian Longtime Production '17
• Grand Autumn Opportunity '17
• Grand Northumberland '17
• HM. All-Ontario Mature Cow '15
• Grand Stormont '14
• Res. Grand Quinte Ex. & Northumberland '13
• Longtime 60,000 kgs
• 1 Superior Lactation



Knonaudale *Jasmine* EX-96 4E 19*
RESERVE ALL-CANADIAN LONGTIME PRODUCTION COW 2017
2nd Dam of Lot 82

3rd Dam: KNONAU DALE ELSY EX-92 2E 7*
4th Dam: KNONAU DALE ANNA VG-88 4*
• Longtime 60,000 kgs
5th Dam: KNONAU DALE TOODIE GP-83 4*
• Longtime 80,000 kgs
6th Dam: KNONAU DALE PERPETUA VG-87 6*
• Longtime 80,000 kgs
7th Dam: KNONAU DALE LIZ VG-88 5*

83 Redcarpet-I Maximum *Disco*

-CANF 15236906- B: June 15, 2025
R&W

Summer Yearling for 2026!

HODGLYNN MAXIMUM-RED -14156509-

MILKSOURCE ATTICA-RED -3132912641-
EX-92-4YR-USA

- Res. All-American R&W Jr. 3 Yr. Old '21
- All-American Summer Jr. 2 Yr. Old '20
- All-American R&W Summer Jr. 2 Yr. Old '20

FARNEAR ALTITUDE-RED-ET -3128013348-

BLONDIN RD UNSTOPABULL MAPLE -132273809-
EX-94-4YR-USA

ZIMMERVIEW WONKA LOYOLA-P -73926711-

MS APPLE ATARAH -3124554027-
VG-86-2YR-USA



Milksource Attica-Red EX-92
RESERVE ALL-AMERICAN R&W JR. 3 YR. OLD 2021
Dam of Lot 83

- 3rd Dam: KHW REGIMENT APPLE-RED EX-96 4E DOM 42*
- Res. All-American R&W 125,000lb Cow '14
 - All-American R&W 125,000lb Cow '13
 - HI Red Impact Cow of the Year '13
 - Res. Grand R&W WDE '13
 - Grand R&W WDE '11
 - Res. All-Canadian R&W Sr. Cow '09
 - Nom. All-American R&W 5 Yr. Old '09
 - Res. Grand Royal '09
 - HM. All-American R&W Jr. 3 Yr. Old '07
 - All-American Jr. 2 Yr. Old '06
 - All-American R&W Jr. 2 Yr. Old '06
- 4th Dam: KAMPS-HOLLOW ALTITUDE EX-95 2E DOM 2*
- 5th Dam: CLOVER-MIST ALISHA EX-93 DOM 3E
- 6th Dam: CLOVER-MIST AUGY STAR EX-94 DOM 4E
- 7th Dam: D-R-A AUGUST EX-96 DOM 4E
- 8th Dam: D-R-A IDEAL PRECIOUS LEADER EX-90 2E
- 9th Dam: D-R-A PRINCESS LAD LEADER EX-90 3E

84 Arolene Lambda *Emma*

-CANF 15321362- B: June 01, 2025

Summer Yearling for 2026!

FARNEAR DELTA-LAMBDA-ET -3125993715-

AROLENE GOLD CHIP ELMA -109817838-
EX-91-2E-CAN 3*

MS:90 (FA:9 RAH:7 RAW:8) F&L:91 DS:93 RP:90
1 11 305 12910 488 3.8 418 3.2 (325-332-327)
4 05 305 16482 626 3.8 533 3.2 (336-346-344)
6 07 305 13992 562 4.0 452 3.2 (279-304-284)
3 LACT: 64801M 2611F 4.0% 2161P 3.3%
AVG. BCA: 313-327-318 +46M +31F +41P
9 DAUS: 2 EX, 4 VG, 3 GP GP+100%

MR MOGUL DELTA 1427-ET -72128216-

EDG LORETTE UNO 2198-ET -72437745-
EX-91-2E-USA

MR CHASSITY GOLD CHIP-ET -140145553-

TEI-KOEBEL-I DURHAM ELEGANCE -103465984-
EX-93-2E-CAN 10*

MS:93 (FA:7 RAH:8 RAW:7) F&L:91 DS:96 RP:92
4 07 305 12031 462 3.8 406 3.4 (240-250-259)
4 LACT: 57928M 2346F 4.0% 1927P 3.3%
18 DAUS: 2 EX, 13 VG, 3 GP GP+100%
• 1 Superior Lactation



Arolene Duhibou Apple Emma EX-94
NOMINATED ALL-AMERICAN 5 YR. OLD 2024
Maternal Sister of Lot 84

- 3rd Dam: WALNUT-VU OUTSIDE EILEEN VG-87 2*
- 4th Dam: BUDJON-JK LINJET ERICA-ET VG-85
- 5th Dam: KRULL BROKER ELEGANCE EX-96 35 1*
- HM. All-American Aged Cow '00
 - HM. All-American Aged Cow '99
 - HM. All-Canadian Mature Cow '99
- 6th Dam: KRULL STARBUCK EXCELLENCY EX-90
- 7th Dam: KRULL TT EXCELLENCY EX-90
- 8th Dam: KRULL BOOT MARK EXCELLENCY EX-92 2E
- 9th Dam: KRULL KINGSTEAD EXCELLENCY EX-92 4E



Altona Lea Unix *Herminie* EX-97 3E
 GRAND CHAMPION RAWF 2025
 ALL-CANADIAN & ALL-ONTRARIO MATURE COW 2025
 2nd Dam of Lot 85



Kingsway Lambda *Harry Potter*
 NOMINATED ALL-CANADIAN JR. SPRING CALF 2025
She Sells

85 Kingsway Lambda *Harry Potter*

-CANF 15236860- B: March 05, 2025
 • Nom. All-Canadian Jr. Spring Calf '25

Spring Yearling for 2026!

Sells with \$2000 x 5 embryo contract!

FARNEAR DELTA-LAMBDA-ET -3125993715-

ALTONA LEA DOC HELENA -13911046-

EX-93-4YR-CAN
 MS:94 (FA:7 RAH:9 RAW:8) F&L:92 DS:94 RP:92
 1 10 305 9609 434 4.5 311 3.2 (252-308-255)
 3 03 299 13103 359 5.0 412 3.1 (297-403-291)
 2 LACT: 24488M 1197F 4.9% 793P 3.2%
 AVG. BCA: 275-356-273 +43M +118F +39P
 • HM Int. Champion Ontario Spring Discovery '23
 • Res. Jr. Champion Durham '21
 • 1 Superior Lactation

MR MOGUL DELTA 1427-ET -72128216-

EDG LORETTE UNO 2198-ET -72437745-
 EX-91-2E-USA

WOODCREST KING DOC -3132417775-

ALTONA LEA UNIX HERMINIE -12904005-

EX-97-3E-CAN
 MS:97 (FA:9 RAH:8 RAW:9) F&L:95 DS:97 RP:96
 2 02 305 10241 468 4.6 344 3.4 (256-316-271)
 2 LACT: 16194M 713F 4.4% 353P 3.3%
 AVG. BCA: 256-316-271 -5M +46F +4P
 2 DAUS: 1 EX, 1 VG, 0 GP GP+100%
 • All-Canadian Mature Cow '25
 • All-Ontario Mature Cow '25
 • Grand Champion RAWF '25
 • Res. All-Canadian 5 Yr. Old '24
 • All-Ontario 5 Yr. Old '24
 • Grand Champion Ontario Summer Show '24
 • Res. All-Canadian 4 Yr. Old '23
 • All-Ontario 4 Yr. Old '23
 • Grand Champion Ontario Summer Show '23
 • Grand Champion Simcoe '22

3rd Dam: ALTONA LEA FEVER HILLARY EX-92 2E 2*
 • Longtime 60,000 kgs
 4th Dam: ALTONA LEA AIRBORNE HEAVEN GP-82
 5th Dam: ALTONA LEA JED HEIDI EX-91 7E
 • Longtime 80,000 kgs
 6th Dam: ALTONA LEA ASTRE HELEN EX 3E 4*
 • Longtime 120,000 kgs
 7th Dam: ALTONA LEA INSP HARMONIC VG-87 2*
 8th Dam: ALTONA LEA JET HARMONY EX 4E 4*
 • Longtime 90,000 kgs
 9th Dam: ALTONA LEA STARLITE HARRIETT EX 9*
 10th Dam: ALTONA LEA DEKOL BERTHA VG 2*



Samantha Kennedy



Light House

Ms Duckett Dropbox *Josie* VG-87
 Dam of Lots 86-88

Peace&Plenty Doc *Jubie16* EX-96 2E
 ALL-AMERICAN LIFETIME PRODUCTION COW 2025
 2nd Dam of Lots 86-88

86 Kingsway Lambda *Jubie*

-CANF 15236876- B: April 21, 2025 *Spring Yearling for 2026!*
 *POF*A1A2*BB*RDF +11 Conf. | +3507 GLPI | +921 Milk

87 Kingsway Lambda *Jozey*

-CANF 15236871- B: April 18, 2025 *Spring Yearling for 2026!*

88 Kingsway Lambda *Jonesy*

-CANF 15236874- B: April 20, 2025 *Spring Yearling for 2026!*
 *POF*A1A2*BB*RDF +9 Conf. | +3460 GLPI | +768 Milk

FARNEAR DELTA-LAMBDA-ET -3125993715-

MR MOGUL DELTA 1427-ET -72128216-

3rd Dam: PEACE&PLENTY ATWD JUBILANT EX-93 3E
 4th Dam: EHRHARDT DUNDEE JEWELS EX-91

MS DUCKETT DROPBOX JOSIE-ET -3272442075-

VG-87-2YR-CAN
 MS:87 (FA:8 RAH:8 RAW:6) F&L:86 DS:88 RP:88
 1 11 P224 10634 438 4.1 364 3.4 (285-315-306)
 1 LACT: 7752M 314F 4.1% 258P 3.3%
 AVG. BCA: 285-315-306

EDG LORETTE UNO 2198-ET -72437745-
 EX-91-5YR-USA

KINGS-RANSOM DROPBOX-ET -3224437486-

PEACE&PLENTY DOC JUBIE16-ET -3151199980-
 EX-96-2E-USA
 1 DAUS: 0 EX, 1 VG, 0 GP GP+100%
 • All-American Lifetime Production Cow '25



Peace&Plenty Doc *Jubie16* EX-96 2E (right) & her sisters
 ALL-AMERICAN BREEDER'S HERD 2025
 2nd Dam of Lots 89-90

89 Kingsway Lambda *Davis*

-CANF 152536879- B: April 23, 2025
 *POF*A2A2*BB*RDF

Spring Yearling for 2026!

+11 Conf | +3437 GLPI

90 Kingsway Lambda *Felly*

-CANF 152536875- B: April 20, 2025
 *POF*A1A1*BB*RDF

Spring Yearling for 2026!

+14 Conf. | +3538 GLPI | +783 Milk

FARNEAR DELTA-LAMBDA-ET -3125993715-

MS DUCKETT DROPBOX JOSIE-ET -3272442075-
 VG-87-2YR-CAN
 MS:87 (FA:8 RAH:8 RAW:6) F&L:86 DS:88 RP:88
 1 11 P224 10634 438 4.1 364 3.4 (285-315-306)
 1 LACT: 7752M 314F 4.1% 258P 3.3%
 AVG. BCA: 285-315-306

MR MOGUL DELTA 1427-ET -72128216-

EDG LORETTE UNO 2198-ET -72437745-
 EX-91-5YR-USA

KINGS-RANSOM DROPBOX-ET -3224437486-

PEACE&PLENTY DOC JUBIE16-ET -3151199980-
 EX-96-2E-USA
 1 DAUS: 0 EX, 1 VG, 0 GP GP+100%
 • All-American Lifetime Production Cow '25

3rd Dam: PEACE&PLENTY ATWD JUBILANT EX-93 3E
 4th Dam: EHRHARDT DUNDEE JEWELS EX-91



PC: Beth Herges

Smygwatys Lambda Erica EX-92
 NOMINATED ALL-AMERICAN SR. 3 YR. OLD 2025
 Dam of Lot 91



Video Photos

Winright Unix Trixie EX-92
 RESERVE ALL-ONTARIO SR. 3 YR. OLD 2023
 INTERMEDIATE CHAMPION ONTARIO SUMMER SHOW 2023
 2nd Dam of Lot 91

91 Ms Alligator Emery

-840F 3299980724- B: March 03, 2025
 +14 Conf. | +12 MS
 Bred March 11, 2026 to sexed Energy.
 Spring Yearling for 2026!

STANTONS ALLIGATOR-ET -3128769279-

SMYGWATYS LAMBDA ERICA -14249491-
 EX-92-USA
 2 DAUS: 0 EX, 2 VG, 0 GP GP+100%

MORNINGVIEW MCC KINGBOY -72044077-

STANTONS MCCUTCHEN 1174 AGREE -11696367-
 VG-88-4YR-CAN 15*

FARNEAR DELTA-LAMBDA-ET -3125993715-

WINRIGHT UNIX TRIXIE -13541368-
 EX-92-5YR-CAN
 MS:94 (FA:9 RAH:8 RAW:7) F&L:92 DS:87 RP:92
 2 01 305 11726 390 3.3 348 3.0 (288-255-268)
 3 06 305 16348 634 3.9 583 3.6 (344-364-389)
 3 LACT: 40811M 1511F 3.7% 1341P 3.3%
 AVG. BCA: 238-228-242 -30M -59F -24P
 6 DAUS: 0 EX, 4 VG, 2 GP GP+100%
 • Res. All-Ontario Sr. 3 Yr. Old '23
 • Int. Champion Ontario Summer Show '23

3rd Dam: BUDJON-JK GCHIP ELLEN EX-91 6*
 4th Dam: BUDJON-JK EMILYS EDAIR EX-95 2E 1*
 • Res. All-Canadian Jr. 3 Yr. Old '10
 • Res. All-American Jr. 3 Yr. Old '10
 6th Dam: BUDJON-JK STORM EMILY EX-92 2E USA DOM
 • Res. All-American Sr. 2 Yr. Old '05
 6th Dam: BUDJON-JK LINET EILEEN EX-96 4E GMD DOM 6*
 • Res. All-American Mature Cow '05
 • All-American 5 Yr. Old '04
 7th Dam: KRULL BROKER ELEGANCE EX-96 35 1*
 • HM. All-American Aged Cow '00
 • HM. All-American Aged Cow '99
 • HM. All-Canadian Mature Cow '99
 8th Dam: KRULL STARBUCK EXCELLENCY EX-90
 9th Dam: KRULL TT EXCELLENCY EX-90
 10th Dam: KRULL BOOT MARK EXCELLENCY EX-92 2E
 11th Dam: KRULL KINGSTEAD EXCELLENCY EX-92 4E



PC: Vicki Fletcher

Ms Kingsway Uncle Jimmy VG-89
 NOMINATED ALL-ONTARIO SR. 3 YR. OLD 2025
 Dam of Lots 92-94



Kingsway Delta Lambda Julep EX-94
 2X HM ALL-AMERICAN
 Full Sister to Dam of Lot 92-94

92 Kingsway Salute Java

-CANF 15236884- B: April 28, 2025
 Spring Yearling for 2026!

93 Kingsway Salute Jukebox

-CANF 15236881- B: April 21, 2025
 Spring Yearling for 2026!

94 Kingsway Salute Julia

-CANF 15236878- B: April 21, 2025
 *POF*A1A2*AB*RDF
 Spring Yearling for 2026!

HAMMING SALUTE -14344784-

MS KINGSWAY UNCLE JIMMY -3242385007-
 VG-89-4YR-CAN

MS:91 (FA:8 RAH:9 RAW:8) F&L:88 DS:90 RP:85
 1 11 305 10581 433 4.0 346 3.2 (273-295-270)
 3 08 P139 13521 515 3.8 523 3.9 (284-288-340)
 2 LACT: 19255M 767F 4.0% 671P 3.5%
 AVG. BCA: 279-292-305
 • Nom. All-Ontario Sr. 3 Yr. Old '25

MYSTIQUE AVENGER -120213097-

HAMMING CHIEF SHADE -13342661-
 EX-92-5YR-CAN

FARNEAR DELTA-LAMBDA-ET -3125993715-

KNONAU DALE JASMINE -8994601-
 EX-96-4E-CAN 19*
 MS:97 (FA:9 RAH:8 RAW:9) F&L:97 DS:95 RP:93
 8 02 305 13591 664 4.9 451 3.3 (261-349-380)
 6 LACT: 77382M 3518F 4.5% 2747P 3.5%
 AVG. BCA: 238-288-261 +21M +55F +39P
 52 DAUS: 12 EX, 29 VG, 11 GP GP+100%
 • Nom. Holstein Canada Cow of the Year '20
 • Res. All-Canadian Longtime Production '17
 • Grand Autumn Opportunity '17
 • Grand Northumberland '17
 • HM. All-Ontario Mature Cow '15
 • Grand Stormont '14
 • Res. Grand Quinte Ex. & Northumberland '13
 • Longtime 60,000 kgs
 • 1 Superior Lactation

3rd Dam: KNONAU DALE ELSY EX-92 2E 7*
 4th Dam: KNONAU DALE ANNA VG-88 4*
 • Longtime 60,000 kgs
 5th Dam: KNONAU DALE TOODIE GP-83 4*
 • Longtime 80,000 kgs
 6th Dam: KNONAU DALE PERPETUA VG-87 6*
 • Longtime 80,000 kgs
 7th Dam: KNONAU DALE LIZ VG-88 5*



Kingsway Eye Candy Tennessee VG-88
 NOMINATED ALL-CANADIAN & NOMINATED ALL-AMERICAN SUMMER 2 Yr. OLD 2025
 Same Family as Lot 95

95 Kingsway Bullseye *Timbit*

-CANF 15236880- B: April 26, 2025

Spring Yearling for 2026!

MB-LUCKYLADY BULLSEYE -3234629819-

KINGSWAY JACOBY A TAYLOR -12867517-

EX-90-3E-CAN

MS:91 (FA:7 RAH:8 RAW:9) F&L:90 DS:89 RP:93
 2 01 305 10902 446 4.1 366 3.4 (282-308-293)
 3 05 305 12348 579 4.7 415 3.4 (254-323-268)
 4 08 267 11668 524 4.5 380 3.3 (228-279-237)
 5 08 305 13086 501 3.8 408 3.1 (249-260-249)
 6 10 P257 11821 475 4.0 400 3.4 (231-253-250)
 5 LACT: 62844M 2676F 4.3% 2093P 3.3%
 AVG. BCA: 249-285-259 +8M +16F +8P
 1 DAUS: 0 EX, 0 VG, 1 GP GP+100%

FARNEAR DELTA-LAMBDA-ET -3125993715-

LADYROSE CAUGHT YOUR EYE-ET -3130101491-
 EX-94-4YR-USA

CYCLE DOORMAN JACOBY-ET -3013614066-

KINGSWAY SANCHEZ ARANGATANG -10864250-

EX-95-2E-CAN 34*
 MS:95 (FA:7 RAH:7 RAW:9) F&L:96 DS:96 RP:93
 6 01 305 14578 690 4.7 478 3.3 (285-367-299)
 4 LACT: 50902M 2270F 4.5% 1756P 3.4%
 AVG. BCA: 262-312-280 +48M +87F +66P
 58 DAUS: 21 EX, 33 VG, 4 GP GP+100%
 • Nom. All-Canadian Mature Cow '16
 • Res. All-Ontario Mature Cow '16
 • HM. Grand Northumberland '16 & '12
 • HM. All-Canadian 4 Yr. Old '14
 • Grand Quinte Ex. '14 & '13
 • Res. Grand Northumberland '14
 • Nom. All-Canadian Jr. 3 Yr. Old '13
 • 2X All-Canadian 4-H
 • HM. All-Canadian Jr. Yearling '11
 • Res. All-Canadian Jr. Calf '10
 • 1 Superior Lactation

3rd Dam: KINGSWAY DUNDEE ABRA CODABRA EX-90 28*

- All-Canadian Summer Yearling '07
- All-Canadian 4-H Summer Yearling '07
- Jr. Champion Hastings & Northumberland '07
- Res. Jr. Champion Ontario Summer '07
- 4th Dam: KINGSWAY TERRASON ALLIE EX-95 2E 8*
- Holstein Canada Cow of the Year '16
- HM. All-Ontario Mature Cow '09
- Grand Northumberland '09
- Res. Grand Ontario Spring Discovery '09
- Nom. All-Canadian 4 Yr. Old '07
- All-Ontario 4 Yr. Old '07
- Res. Grand Ontario Spring Discovery '07
- HM Grand Ontario Summer '07
- Res. All-Canadian Sr. 3 Yr. Old '06
- All-Ontario Sr. 3 Yr. Old '06
- HM. Int. Champion Royal '06
- Res. Int. Champion Autumn Opportunity '06
- HM. Grand Northumberland '06
- Grand Durham County '06
- Longtime 60,000 kgs
- 2 Superior Lactations
- 5th Dam: KINGSWAY PROGRESS ASHLEY EX-90 7*
- Longtime 60,000 kgs
- 6th Dam: NELCAM TAB ASTRA EX-90 3E 6*
- Longtime 70,000 kgs
- 7th Dam: NELCAM PRESTAR ASTRA VG-88 3*
- 8th Dam: NELCAM COUNT ALICE EX-90
- 9th Dam: NELCAM LEADER ASTRA EX-90 2*



Lehoux Victor Topage EX-91
 SUPREME JUNIOR CHAMPION RAWF 2023
 Maternal Sister of Lot 96

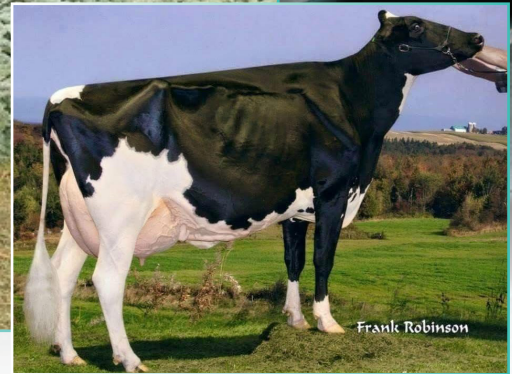

Lehoux B Goldwyn Ruby EX-94 2E 34*
 2 SUPERIOR LACTATIONS
 2nd Dam of Lot 96

96 Lehoux Aneesh Topline

-CANF 121951846- B: May 05, 2025

Spring Yearling for 2026!

PROGENESIS ANEESH -14259876-

LEHOUX DOORMAN TOPAZE -109446243-
 EX-94-4E-CAN 3*

MS:93 (FA:9 RAH:7 RAW:8) F&L:94 DS:93 RP:86
 1 11 296 9683 400 4.1 325 3.4 (250-276-262)
 2 11 289 11154 452 4.1 385 3.5 (259-279-275)
 3 10 305 11126 500 4.5 403 3.6 (239-289-267)
 5 02 305 15996 743 4.6 554 3.5 (296-372-330)
 6 04 296 16164 709 4.4 543 3.4 (297-354-323)
 7 04 305 13149 583 4.4 455 3.5 (240-292-269)
 6 LACT: 82844M 3681F 4.4% 2893P 3.5%
 AVG. BCA: 264-310-288 -7M +5F +12P
 7 DAUS: 2 EX, 3 VG, 2 GP GP+100%
 • 2 Superior Lactations
 • Longtime 80,000kgs

MB-LUCKYLADY BULLSEYE-ET -3234629819-

MYSTIQUE LAMBDA ANIS -110896998-
 EX-93-6YR-CAN 5*

VAL-BISSON DOORMAN -107281711-

LEHOUX B GOLDWYN RUBY -103091603-
 EX-94-2E-CAN 34*

MS:95 (FA:9 RAH:8 RAW:7) F&L:92 DS:95 RP:92
 5 09 305 17230 705 4.1 521 3.0 (314-349-305)
 4 LACT: 101407M 4117F 4.1% 3394P 3.3%
 AVG. BCA: 321-339-319 +58M +69F +52P
 51 DAUS: 12 EX, 23 VG, 14 GP GP+96%
 • 2 Superior Lactations
 • Longtime 100,000kgs

3rd Dam: LEHOUX AEROWOOD FANNY EX-93 7E 7*

- 2 Superior Lactations
- Longtime 120,000kgs
- 4th Dam: LEHOUX LEE FABIENNE VG-85 9*
- 3 Superior Lactations
- 1 Super 3
- Longtime 60,000kgs
- 5th Dam: LEHOUX SUPERSIRE FABYA VG-88 6*
- 2 Superior Lactations



Ladyrose *Caught Your Eye* EX-95 2*
 2X ALL-AMERICAN
 2nd Dam of Lot 97

97 Kingsway Illustrator Catfish

-CANF 15236870- B: April 15, 2025
 *POF*A1A2*BB*RDC

Red Carrier | +12 Conf.

Spring Yearling for 2026!

VOGUE ILLUSTRATOR-P -40001172-

KINGSWAY CAUGHT SPEEDING -14262391-

VG-85-3YR-CAN
 MS:84 (FA:5 RAH:8 RAW:7) F&L:88 DS:84 RP:87
 1 10 305 8710 350 4.0 304 3.5 (234-255-255)
 2 11 305 11380 486 4.3 433 3.8 (259-300-309)
 2 LACT: 21232M 889F 4.2% 785P 3.7%
 AVG. BCA: 247-278-282 -5M -3F +23P

CHERRY-LILY ZIP LUSTER-P-ET -3138843085-

VOGUE LOYOLA MUDSLIDE-P -12746407-
 VG-88-3YR-CAN

STANTONS ALLIGATOR-ET -3128769279-

LADYROSE CAUGHT YOUR EYE -3130101491-
 EX-95-5YR-USA 2*

2 01 305 10242 396 3.9 341 3.3
 3 02 305 13481 595 4.4 446 3.3
 4 03 305 16274 685 4.2 541 3.3
 3 LACT: 47451M 2026F 4.3% 1651P 3.5%
 9 DAUS: 0 EX, 9 VG, 0 GP GP+100%
 • Nom. All-American 4 Yr. Old '23
 • 1st 4 Yr. Old World Dairy Expo '23
 • All-American Jr. 3 Yr. Old '22
 • 1st Jr. 3 Yr. Old World Dairy Expo '22
 • Unanimous All-American Jr. 2 Yr. Old '21
 Sire: CROTEAU LESPERRON UNIX

3rd Dam: ROSEDALE ACHIEVERSLEGACY VG-89
 • All-American Milking Yearling '17
 4th Dam: ROSEDALE LEXINGTON EX-95 2E 3*
 • All-American Produce of Dam '17
 • All-American 5 Yr. Old '13
 • Reserve All-American '11 & '10
 5th Dam: ROSEDALE LEXI VG-89
 • Res. Int Champion Midwest Spring National '07
 • All-Wisconsin Jr. 2 Yr. Old '06
 • HM All-American Spring Yearling '05
 6th Dam: ROSEDALE LEA-ANN EX-93 2E GMD
 7th Dam: STOOKEY ELM PARK BLACKROSE EX-96 3E 7*
 GMD DOM
 • Res. All-Canadian Mature Cow '97
 • Res. All-American Mature Cow '97
 • All-Canadian 5 Yr. Old '95
 • Res. All-American 5 Yr. Old '95
 • Grand Champion RAWF '95
 • All-Canadian Jr. 3 Yr. Old '93
 • All-American Jr. 3 Yr. Old '93
 • All-American Jr. 2 Yr. Old '92
 8th Dam: NANDETTE TT SPECKLE-RED EX-93 DOM
 • All-American R&W Mature Cow '84
 • HM. All-Canadian 5 Yr. Old '83
 • All-American R&W 2 Yr. Old '81
 9th Dam: NANDETTE RILEY NANA-RED VG-87
 10th Dam: NANDETTE BOOTMAKER GALE VG-89



PC: Vicki Fletcher

Harcroft Crushabull *Glimpse* VG-88
 HM ALL-ONTARIO FALL MILKING YEARLING 2023
 Dam of Lot 98



@ Crystal Fisher

Rosedale *Catch A Glimpse* VG-89 2*
 ALL-CANADIAN & ALL-AMERICAN INT. YEARLING 2017
 3rd Dam of Lot 98

98 Kingsway Anahita *Galway*

-CANF 15236882- B: April 26, 2025

+15 Conf. | +13 MS | +666 Milk

Spring Yearling for 2026!

PROGENESIS ANAHITA -14259316-

HARCROFT CRUSHABULL GLIMPSE -14140791-

VG-88-3YR-CAN

MS:90 (FA:5 RAH:8 RAW:8) F&L:88 DS:88 RP:81

1 11 305 11070 536 4.8 330 3.0 (295-380-273)

3 07 305 12413 563 4.5 394 3.2 (263-325-263)

2 LACT: 28181M 1322F 4.7% 881P 3.1%

AVG. BCA: 279-353-268 +46M +93F +15P

• HM All-Ontario Fall Milking Yearling '23

WESTCOAST ALCOVE -12638218-

MYSTIQUE LAMBDA ANIS -110896998-

VG-89-4YR-CAN 2*

OH-RIVER-SYC CRUSHABULL-ET -3135145001-

DUCKETT UNIX GINNY -3209843164-

VG-88-3YR-CAN

MS:90 (FA:8 RAH:7 RAW:8) F&L:88 DS:86 RP:86

3 06 305 11878 512 4.3 345 2.9 (250-294-230)

2 LACT: 26046M 1105F 4.2% 800P 3.1%

AVG. BCA: 249-284-234 +9M +16F -14P

1 DAUS: 0 EX, 1 VG, 0 GP GP+100%

3rd Dam: ROSEDALE CATCH A GLIMPSE VG-89 2*

• All-Canadian Int. Yearling '17

• All-American Int. Yearling '17

• Junior Champion World Dairy Expo '17

4th Dam: ROSEDALE LEXINGTON EX-95 2E 3*

• All-American 5 Yr. Old '13

• Res. All-American Jr. 3 Yr. Old '11

• HM Intermediate Champion World Dairy Expo '11

• Res. All-American Jr. 2 Yr. Old '10

4th Dam: ROSEDALE LEXI VG-89

• Res. Int. Champion Midwest Spring National '07

• All-Wisconsin Jr. 2 Yr. Old '06

• HM All-American Spring Yearling '05

5th Dam: ROSEDALE LEA-ANN EX-93 2E GMD

6th Dam: STOOKEY ELM PARK BLACKROSE EX-96 3E 7* GMD DOM

• Res. All-Canadian Mature Cow '97

• Res. All-American Mature Cow '97

• All-Canadian 5 Yr. Old '95

• Res. All-American 5 Yr. Old '95

• Grand Champion RAWF '95

• All-Canadian Jr. 3 Yr. Old '93

• All-American Jr. 3 Yr. Old '93

• All-American Jr. 2 Yr. Old '92

7th Dam: NANDETTE TT SPECKLE-RED EX-93 DOM

• All-American R&W Mature Cow '84

• HM. All-Canadian 5 Yr. Old '83

• All-American R&W 2 Yr. Old '81

8th Dam: NANDETTE RILEY NANA-RED VG-87

9th Dam: NANDETTE BOOTMAKER GALE VG-89



Blondin Goldwyn *Subliminale* EX-97 4E 3*
 STAR OF THE BREED 2021
 GRAND CHAMPION MIDWEST SPRING NATIONAL 2021
 Dam of Lot 99

99 Budjon-Vail *Silhouette*

-840F 3285126581- B: March 04, 2025

Spring Yearling for 2026!

WALNUTLAWN SIDEKICK -12508113-

BLONDIN GOLDWYN SUBLIMINALE -105900692-
 EX-97-4E-USA 3*

- 10 00 305 17037 706 4.1 519 3.0
 11 01 305 17355 725 4.2 554 3.2
 8 LACT: 140936M 5607F 4.0% 4743P 3.4%
 7 DAUS: 3 EX, 4 VG, 0 GP GP+100%
 • *Star of the Breed '21*
 • *Res. All-American Longtime Production '21*
 • *Nom. All-American Longtime Production '19*
 • *All-American Longtime Production '17*
 • *All-Canadian Mature Cow '16*
 • *Nom. All-America Mature Cow '16*
 • *Res. All-Canadian Jr. 3 Yr. Old '12*
 • *HM All-Quebec Jr. 3 Yr. Old '12*

WILLSBRO ABBOTT -388380500583-

WALNUTLAWN MCCUTCHEN SUMMER -11120480-
 EX-94-2E-CAN 11*

BRAEDALE GOLDWYN -10705608-

BLONDIN R MARKER SUBLIME -9355575-
 EX-93-5YR-CAN 21*

- 10 08 305 14297 656 4.6 450 3.1
 5 LACT: 73037M 3665F 5.0% 2656P 3.6%
 37 DAUS: 8 EX, 26 VG, 2 GP GP+100%
 • *1 Superior Lactation*
 • *Longtime 60,000 kgs*

- 3rd Dam: BLONDIN JAMES SUPRA EX-90 9*
 • *HM. Grand Champion Ontario Summer Show '05*
 • *HM Grand Champion Quebec Spring Show '05*
 • *Res. All-Canadian 4 Yr. Old '04*
 • *HM All-Quebec 4 Yr. Old '04*
 • *Grand Champion Eastern Championship '04*
 • *Res. Grand Champion Berthier '03*
 • *Nom. All-Canadian Sr. 2 Yr. Old '02*
 • *HM All-Quebec Sr. 2 Yr. Old '02*
 4th Dam: BLONDIN SKYCHIEF SUPRA EX-93 3E 35*
 • *Holstein Canada Cow of the Year '09*
 • *Grand Champion Berthier '01*
 • *Grand Champion Papineau '00*
 • *1 Superior Lactation*
 • *Longtime 100,000 kgs*
 5th Dam: BLONDIN STARBUCK SUPERLASS VG-87 17*
 • *1 Superior Lactation*
 • *Longtime 110,000 kgs*
 6th Dam: DIAMOND HILL WARDEN LASS VG-87
 7th Dam: DIAMOND HILL TEMPO MISTY VG-85 2*
 8th Dam: DIAMOND HILL POPLAR B VG-85
 9th Dam: BROUGHTON LEA POPLAR EX 2*



Strans-Jen-D Tequila-Red EX-96 2E
 2X GRAND CHAMPION WDE R&W
 Dam of Lot 100



Siemers-I Alpha Tina-Red
 She Sells

100 Siemers-I Alpha Tina-Red

-CANF 15136621- B: September 28, 2024
 • 10th R&W Sr. Calf RAWF '25
 Due August 13, 2026 to sexed Mega-P-Red.

Fall Yearling for 2026!

BLONDIN ALPHA -120345248-

STRANS-JEN-D TEQUILA-RED -141024338-

- EX-96-2E-USA
 6 04 305 29190 4.3 1249 3.1 917 lbs
 LIFE: 118510M 4.5% 5327F 3.2% 3738P lbs
- Res. All-American R&W Aged Cow '17
 - HM. All-Canadian R&W Senior Cow '17
 - Grand Champion R&W WI State & WI State Spring '17
 - HM. Senior Champion R&W WDE '17
 - HM. Grand Champion WI State Holstein '17
 - Res. All-American R&W 5 Yr. Old '16
 - Grand Champion Midwest National Spring '16
 - Grand Champion R&W Midwest National Spring '16
 - All-American R&W 4 Yr. Old '15
 - Grand Champion R&W WDE '15
 - All-American R&W Sr. 3 Yr. Old '14
 - Nom. All-American & Nom. All-Canadian Sr. 3 Yr. Old '14
 - Int. & Grand Champion R&W WDE '14
 - Int. & Grand Champion MN Fall National '14
 - Int. & Grand Champion MN State '13
 - Int. & Res. Grand Champion R&W MN State '13
 - Nom. All-American Fall Yearling '12

STANTONS ALLIGATOR-ET -3128769279-

KCKK ARTIST ANA -3203482479-
VG-89-3YR-CAN

SCIENTIFIC DIRECTOR-RED -138551069-

- JEN-D DEVIL TIFFANY-RED -62918023-**
 EX-95-3E-USA
 6 06 305 30820 1232 4.0 1008 3.3 (lbs)
 LIFE: 178174M 7531F 4.2% 5811P 3.3%
- 5X R&W All-American Nominee
 - Res. Grand Champion Midwest Fall National '13
 - Grand Champion R&W Mideast Fall National '12
 - Grand Champion R&W MN State '12
 - Supreme Champion MN State '11
 - Grand Champion R&W MN State '09
 - Int. & HM Champion MN State '09

3rd Dam: JEN-D PRED TOSHA-RED VG-88

Sisters to Lot 100:
MILKSOURCE THUNDER-RED EX-91
 Supreme Jr. Champion WDE '19

MILKSOURCE TORRENT VG-87
 2nd 4 Yr. Old R&W WDE '24
 1st Jr. 2 Yr. Old R&W WDE '22

MILKSOURCE TAELYN
 Junior Champion WDE '18
 Res. Supreme Champion Heifer WDE '18



Kingsway Caught A Vibe VG-87
 ALL-CANADIAN & ALL-AMERICAN SPRING YEARLING 2023
 JUNIOR CHAMPION WDE 2023
 Dam of Lot 101



Ladyrose Caught Your Eye EX-95 2*
 3X ALL-AMERICAN
 2nd Dam of Lot 101

101 Lambda X Kingsway Caught A Vibe VG-87

5 #1 Embryos
 *EXPORTABLE TO EUROPE & AUS**

FARNEAR DELTA-LAMBDA-ET -3125993715-

KINGSWAY CAUGHT A VIBE -14262395-

VG-87-1YR-CAN
 MS:87 (FA:8 RAH:8 RAW:7) F&L:87 DS:87 RP:88
 1 10 305 12032 574 4.8 408 3.4 (324-419-343)
 1 LACT: 13426M 632F 4.7% 462P 3.4%
 AVG. BCA: 324-419-343 +75M +137F +89P
 1 DAUS: 0 EX, 1 VG, 0 GP GP+100%
 • All-Canadian Spring Yearling '23
 • All-American Spring Yearling '23
 • All-Ontario Spring Yearling '23
 • Junior Champion WDE '23
 • Junior Champion Ontario Summer Show '23
 • 1 Superior Lactation

MR MOGUL DELTA 1427-ET -72128216-

EDG LORETTE UNO 2198-ET -72437745-
 EX-91-5YR-USA

STANTONS ALLIGATOR-ET -3128769279-

LADYROSE CAUGHT YOUR EYE -3130101491-
 EX-95-5YR-USA 2*

2 01 305 10242 396 3.9 341 3.3
 3 02 305 13481 595 4.4 446 3.3
 4 03 305 16274 685 4.2 541 3.3
 3 LACT: 47451M 2026F 4.3% 1651P 3.5%
 9 DAUS: 0 EX, 9 VG, 0 GP GP+100%
 • Nom. All-American 4 Yr. Old '23
 • 1st 4 Yr. Old World Dairy Expo '23
 • All-American Jr. 3 Yr. Old '22
 • 1st Jr. 3 Yr. Old World Dairy Expo '22
 • Unanimous All-American Jr. 2 Yr. Old '21
 Sire: CROTEAU LESPERRON UNIX

3rd Dam: ROSEDALE ACHIEVERSLEGACY VG-89
 • All-American Milking Yearling '17
 4th Dam: ROSEDALE LEXINGTON EX-95 2E 3*
 • All-American Produce of Dam '17
 • All-American 5 Yr. Old '13
 • Reserve All-American '11 & '10
 5th Dam: ROSEDALE LEXI VG-89
 • Res. Int Champion Midwest Spring National '07
 • All-Wisconsin Jr. 2 Yr. Old '06
 • HM All-American Spring Yearling '05
 6th Dam: ROSEDALE LEA-ANN EX-93 2E GMD
 7th Dam: STOOKEY ELM PARK BLACKROSE EX-96 3E 7*
 GMD DOM
 • Res. All-Canadian Mature Cow '97
 • Res. All-American Mature Cow '97
 • All-Canadian 5 Yr. Old '95
 • Res. All-American 5 Yr. Old '95
 • Grand Champion RAWF '95
 • All-Canadian Jr. 3 Yr. Old '93
 • All-American Jr. 3 Yr. Old '93
 • All-American Jr. 2 Yr. Old '92
 8th Dam: NANDETTE TT SPECKLE-RED EX-93 DOM
 • All-American R&W Mature Cow '84
 • HM. All-Canadian 5 Yr. Old '83
 • All-American R&W 2 Yr. Old '81
 9th Dam: NANDETTE RILEY NANA-RED VG-87
 10th Dam: NANDETTE BOOTMAKER GALE VG-89



Altona Lea Unix *Herminie* EX-97 3E
 GRAND CHAMPION RAWF 2025
 ALL-CANADIAN & ALL-ONTRARIO MATURE COW 2025
 2nd Dam of Lot 102



Altona Lea Doc *Helena* EX-93
 HM INTERMEDIATE CHAMPION ONTARIO SPRING DISCOVERY 2023
 Dam of Lot 102

102 Delta-Lambda X Altona Lea Doc *Helena* EX-93

5 #1 Embryos

*EXPORTABLE TO EUROPE & AUS**

FARNEAR DELTA-LAMBDA-ET -3125993715-

ALTONA LEA DOC HELENA -13911046-

EX-93-4YR-CAN

MS:94 (FA:7 RAH:9 RAW:8) F&L:92 DS:94 RP:92

1 10 305 9609 434 4.5 311 3.2 (252-308-255)

3 03 299 13103 359 5.0 412 3.1 (297-403-291)

2 LACT: 24488M 1197F 4.9% 793P 3.2%

AVG. BCA: 275-356-273 +43M +118F +39P

• HM Int. Champion Ontario Spring Discovery '23

• Res. Jr. Champion Durham '21

• 1 Superior Lactation

MR MOGUL DELTA 1427-ET -72128216-

EDG LORETTE UNO 2198-ET -72437745-

EX-91-5YR-USA

WOODCREST KING DOC -3132417775-

ALTONA LEA UNIX HERMINIE -12904005-

EX-97-3E-CAN

MS:97 (FA:9 RAH:8 RAW:9) F&L:95 DS:97 RP:96

2 02 305 10241 468 4.6 344 3.4 (256-316-271)

2 LACT: 16194M 713F 4.4% 353P 3.3%

AVG. BCA: 256-316-271 -5M +46F +4P

2 DAUS: 1 EX, 1 VG, 0 GP GP+100%

• All-Canadian Mature Cow '25

• All-Ontario Mature Cow '25

• Grand Champion RAWF '25

• Res. All-Canadian 5 Yr. Old '24

• All-Ontario 5 Yr. Old '24

• Grand Champion Ontario Summer Show '24

• Res. All-Canadian 4 Yr. Old '23

• All-Ontario 4 Yr. Old '23

• Grand Champion Ontario Summer Show '23

• Grand Champion Simcoe '22

3rd Dam: ALTONA LEA FEVER HILLARY EX-92 2E 2*

• Longtime 60,000 kgs

4th Dam: ALTONA LEA AIRBORNE HEAVEN GP-82

5th Dam: ALTONA LEA JED HEIDI EX-91 7E

• Longtime 80,000 kgs

6th Dam: ALTONA LEA ASTRE HELEN EX 3E 4*

• Longtime 120,000 kgs

7th Dam: ALTONA LEA INSP HARMONIC VG-87 2*

8th Dam: ALTONA LEA JET HARMONY EX 4E 4*

• Longtime 90,000 kgs

9th Dam: ALTONA LEA STARLITE HARRIETT EX 9*

10th Dam: ALTONA LEA DEKOL BERTHA VG 2*



Vinbert Kingboy *Birdy* EX-96 5E 6*
 HM ALL-CANADIAN LONGTIME PRODUCTION 2024
 ALL-CANADIAN & RESERVE ALL-AMERICAN LONGTIME PRODUCTION 2022
 Dam of Lot 103

103 Delta-Lambda or MAS X Vinbert Kingboy *Birdy* EX-96 5E 6*

5 #1 Embryos

*EXPORTABLE TO EU, AUS & NZ**

FARNEAR DELTA-LAMBDA-ET -3125993715-

VINBERT KINGBOY BIRDY -108686599-

EX-96-5E-CAN 6*

MS:97 (FA:9 RAH:9 RAW:7) F&L:93 DS:97 RP:95
 2 00 305 11519 500 4.3 373 3.2 (300-352-306)
 3 02 305 12659 570 4.5 404 3.2 (285-345-283)
 4 04 305 14979 575 3.8 494 3.3 (311-319-319)
 5 11 305 16668 691 4.2 518 3.1 (311-351-312)
 7 02 305 17724 758 4.3 534 3.0 (350-408-336)
 8 11 305 18199 842 4.6 563 3.1 (345-439-345)
 10 05 P160 15149 670 4.4 501 3.3 (303-364-319)
 7 LACT: 133225M 5918F 4.4% 4406P 3.3%
 AVG. BCA: 315-368-317 +53M +76F +34P
 10 DAUS: 4 EX, 5 VG, 1 GP GP+100%

- HM All-Canadian Longtime Production '24
- Grand Champion Supreme Laitier & St. Hyacinthe '24
- All-Canadian Longtime Production '22
- Res. All-American Longtime Production '22
- Grand Champion St. Hyacinthe '22
- Res. All-Quebec 4 Yr. Old '19
- All-Ontario Jr. 3 Yr. Old '18
- 4 Superior Lactations
- Longtime 120,000 kgs

MAS

MORNINGVIEW MCC KINGBOY-ET -72044077-

VINBERT SHAMROCK BRAZIL -107330748-

VG-86-3YR-CAN 6*

MS:88 (FA:9 RAH:8 RAW:8) F&L:83 DS:85 RP:87
 3 04 305 13043 556 4.3 433 3.3 (286-331-297)
 2 LACT: 26114M 1127F 4.3% 879P 3.4%
 AVG. BCA: 290-339-305 +30M +72F +35P
 9 DAUS: 1 EX, 6 VG, 2 GP GP+100%

- 2 Superior Lactations

3rd Dam: VINBERT BRAZILLIA BOLTON EX-94 2E 9*

- Res. Grand Champion St. Hyacinthe '11
- Grand Champion Sorel '11
- 3 Superior Lactations
- Longtime 80,000kgs

4th Dam: VINBERT BARONNE GOODLUCK VG-87 6*

- 2 Superior Lactations

5th Dam: VINBERT BURST STORM EX-91 2E

- Longtime 60,000kgs

6th Dam: VINBERT BURKLEU RUDOLPH VG-88 2*

- 5 Superior Lactations

- 1 Super 5

- Longtime 80,000kgs

7th Dam: VINBERT BARETTE VG-85 4*

- 2 Superior Lactations

- Longtime 60,000kgs



Ms Kingsway Uncle Jimmy VG-89
 NOMINATED ALL-ONTARIO SR. 3 YR. OLD 2025
 Dam of Lots 19-20



Kingsway Delta Lambda Julep EX-94
 2X HM ALL-AMERICAN
 Full Sister to Dam of Lot 19-20

104 A2P2 X *Kingsway Uncle Jimmy VG-89*

5 #1 Embryos
 *EXPORTABLE TO EU & AUS**

105 Triton X *Kingsway Uncle Jimmy VG-89*

5 #1 Embryos
 *EXPORTABLE TO EU & AUS**

VOGUE A2P2-PP -13446574-

MS KINGSWAY UNCLE JIMMY -3242385007-
 VG-89-4YR-CAN

MS:91 (FA:8 RAH:9 RAW:8) F&L:88 DS:90 RP:85
 1 11 305 10581 433 4.0 346 3.2 (273-295-270)
 3 08 P139 13521 515 3.8 523 3.9 (284-288-340)
 2 LACT: 19255M 767F 4.0% 671P 3.5%
 AVG. BCA: 279-292-305
 • *Nom. All-Ontario Sr. 3 Yr. Old '25*

FRAHOLME VEC TRITON-PP -14911359-

FARNEAR DELTA-LAMBDA-ET -3125993715-

KNONAU DALE JASMINE -8994601-
 EX-96-4E-CAN 19*
 MS:97 (FA:9 RAH:8 RAW:9) F&L:97 DS:95 RP:93
 8 02 305 13591 664 4.9 451 3.3 (261-349-380)
 6 LACT: 77382M 3518F 4.5% 2747P 3.5%
 AVG. BCA: 238-288-261 +21M +55F +39P
 52 DAUS: 12 EX, 29 VG, 11 GP GP+100%
 • *Nom. Holstein Canada Cow of the Year '20*
 • *Res. All-Canadian Longtime Production '17*
 • *Grand Autumn Opportunity '17*
 • *Grand Northumberland '17*
 • *HM. All-Ontario Mature Cow '15*
 • *Grand Stormont '14*
 • *Res. Grand Quinte Ex. '13*
 • *Res. Grand Northumberland '13*
 • *Longtime 60,000 kgs*
 • *1 Superior Lactation*

3rd Dam: KNONAU DALE ELSY EX-92 2E 7*
 4th Dam: KNONAU DALE ANNA VG-88 4*
 • *Longtime 60,000 kgs*
 5th Dam: KNONAU DALE TOODIE GP-83 4*
 • *Longtime 80,000 kgs*
 6th Dam: KNONAU DALE PERPETUA VG-87 6*
 • *Longtime 80,000 kgs*
 7th Dam: KNONAU DALE LIZ VG-88 5*



PC: Vicki Fletcher

Kingsway Lambda Gumbo EX-93
RESERVE GRAND CHAMPION LINDSAY EXHIBITION 2024
Dam of Lot 106



Hendercroft Winbrok Gummybear EX-95 4E 5*
ALL-CANADIAN LONGTIME PRODUCTION COW 2023
ALL-ONTARIO LONGTIME PRODUCTION COW 2023 & 2021
2nd Dam of Lot 106

106 Detective X Kingsway Lambda Gumbo EX-93

5 #1 Embryos

*EXPORTABLE TO EU, NZ & AUS**

BLONDIN DETECTIVE -120781841-

KINGSWAY LAMBDA GUMBO -136944470-

EX-93-4YR-CAN

MS:94 (FA:9 RAH:9 RAW:8) F&L:93 DS:93 RP:9

2 02 297 8424 403 4.8 306 3.6 (215-275-243)

3 01 305 12299 582 4.7 417 3.4 (281-355-294)

4 02 P183 12224 508 4.2 419 3.4 (248-275-264)

3 LACT: 29248M 1306F 4.5% 1013P 3.5%

AVG. BCA: 248-302-267 -6M +30F +4P

• Res. Grand Champion Lindsay Exhibition '24

STANTONS ALLIGATOR-ET -3128769279-

MS BLONDIN CRSHBL DEENA-ET -3210276404-

VG-86-2YR-CAN

OH-RIVER-SYC CRUSHABULL-ET -3135145001-

HENDERCROFT WINBROK GUMMYBEAR -12080448-

EX-95-4E-CAN 5*

MS:95 (FA:9 RAH:8 RAW:8) F&L:94 DS:96 RP:94

6 10 305 16713 847 5.1 607 3.6 (330-448-377)

6 LACT: 93648M 4481F 4.8% 3321P 3.5%

AVG. BCA: 272-344-300 +33M +81F +54P

10 DAUS: 2 EX, 7 VG, 1 GP GP+100%

• All-Canadian Longtime Production '23

• All-Ontario Longtime Production '23

• All-Ontario Longtime Production '21

• Grand Champion Lindsay Exhibition '21

• Res. Grand Champion Autumn Opportunity '21

• 4 Superior Lactations

• 1 Super 4

• Longtime 80,000 kgs

3rd Dam: HENDERCROFT LHEROS GUMBALL EX-96 6E 36*

• Nom. All-Canadian 4 Yr. Old '08

• Res. All-Ontario 4 Yr. Old '08

• Grand Champion Eastern Championship '08

• Longtime 80,000kgs

4th Dam: HENDERCROFT GIBSON GUM VG-87

5th Dam: HENDERCROFT S F A CANDY VG-88

6th Dam: HENDERCROFT CANDACE VG-86

7th Dam: HENDERCROFT CCM TRIXIE VG-85

Index

A2P2 X MS KINGSWAY UNCLE JIMMY	104	KINGSWAY LAMBDA GUS.....	47
AROLENE LAMBDA EMMA	84	KINGSWAY LAMBDA HARRY POTTER.....	85
BROWNSONLEA MC ANACARDIUM E	26	KINGSWAY LAMBDA JELLY	90
BUDJON-AIROSA MARYCLARE-ET	48	KINGSWAY LAMBDA JETHRO	10
BUDJON-VAIL SILHOUETTE-ET	99	KINGSWAY LAMBDA JETS	50
DELCREEK DIPSY'S GRINCH	25	KINGSWAY LAMBDA JETSON	11
DELTA-LAMBDA X ALTONA LEA DOC HELENA....		KINGSWAY LAMBDA JETSTAR.....	51
.....	102	KINGSWAY LAMBDA JINGLEBELLS	66
DELTA-LAMBDA X KINGSWAY CAUGHT A VIBE ..		KINGSWAY LAMBDA JITTERS	67
.....	101	KINGSWAY LAMBDA JOAN	65
DETECTIVE X KINGSWAY LAMBDA GUMBO..	106	KINGSWAY LAMBDA JONESY	88
EMBRYOS X VINBERT KINGBOY BIRDY	103	KINGSWAY LAMBDA JOZEY	87
KINGSWAY A2P2 ALICIA.....	57	KINGSWAY LAMBDA JUBEAR	68
KINGSWAY A2P2 CATALYTIC	18	KINGSWAY LAMBDA JUBIE.....	86
KINGSWAY A2P2 JIM CAREY.....	19	KINGSWAY LAMBDA VALID.....	5
KINGSWAY A2P2 JOANNE	20	KINGSWAY LAMBDA VAULT	4
KINGSWAY A2P2 VAGRANT.....	8	KINGSWAY LAMBDA VEUVE CLICQUOT.....	1A
KINGSWAY A2P2 VALOR.....	6	KINGSWAY LAMBDA VIBING.....	1B
KINGSWAY A2P2 VERDICT	7	KINGSWAY LAMBDA VIBRELLE.....	34
KINGSWAY ANAHITA CASSINOVA.....	40	KINGSWAY LAMBDA VIOLET.....	35
KINGSWAY ANAHITA GALWAY	98	KINGSWAY LAMBDA VIVIAN	61
KINGSWAY ANAHITA JUNE	24	KINGSWAY LIQUIDCOURAGE EWOS.....	29
KINGSWAY ANEESH JUBEAR	82	KINGSWAY LQDCOURAGE ALKALINE	17
KINGSWAY ANEESH TAFFY	15	KINGSWAY MAJOR DINGO.....	28
KINGSWAY AVENGER BETH.....	72	KINGSWAY MAJOR HARMONICA.....	9
KINGSWAY AVENGER BLITZ	73	KINGSWAY MAJOR JAMES DEAN.....	22
KINGSWAY AVENGER ZDENO	30	KINGSWAY MAJOR JO	12
KINGSWAY BULLSEYE TIMBIT	95	KINGSWAY MAJOR TOM.....	31
KINGSWAY CRUSHABULL DAMIEN	78	KINGSWAY MAJOR TOPMATE	32
KINGSWAY GRINCH HANNUKAH	80	KINGSWAY MAJOR UNCLE BRIAN	21
KINGSWAY GRINCH HOOVER	79	KINGSWAY SALUTE AKI.....	56
KINGSWAY GRINCH LOLLY POP	59	KINGSWAY SALUTE JAVA.....	92
KINGSWAY ILLUSTRATOR CATFISH.....	97	KINGSWAY SALUTE JUICER.....	43
KINGSWAY LAMBDA ANNE MARIE	44	KINGSWAY SALUTE JUKEBOX	93
KINGSWAY LAMBDA ANNETTE	45	KINGSWAY SALUTE JULIA.....	94
KINGSWAY LAMBDA ASTROEA.....	46	KINGSWAY SALUTE TOMMYLEE	81
KINGSWAY LAMBDA BAGSHAW	42	KINGSWAY SASUKI TOONIE	33
KINGSWAY LAMBDA BALLA	71	KINGSWAY SIDEKICK ACHIEVEMENT	55
KINGSWAY LAMBDA BERNICE	70	KINGSWAY SIDEKICK ARCHIBALD	27
KINGSWAY LAMBDA BETTY	69	KINGSWAY SIDEKICK CACTUS	60
KINGSWAY LAMBDA CALCULUS	64	KINGSWAY SIDEKICK CASH OUT.....	36
KINGSWAY LAMBDA CAPRICE	62	KINGSWAY SIDEKICK CASHBOX.....	38
KINGSWAY LAMBDA CHEASAPEAKE.....	63	KINGSWAY SIDEKICK CASHIER.....	37
KINGSWAY LAMBDA DAVIS.....	89	KINGSWAY SIDEKICK DEWAP	77
KINGSWAY LAMBDA DIETRICH.....	54	KINGSWAY SIDEKICK TEAPOT	76

KINGSWAY SIDEKICK TEXAL	74
KINGSWAY SIDEKICK TKAH	75
KINGSWAY SK CATCHME IF YOU CAN	39
KINGSWAY TARZAN COUSCOUS.....	41
KINGSWAY TARZAN JIGSAW.....	23
KINGSWAY TATOO EMILY	49
KINGSWAY VENMO GLORIOUS.....	13
KINGSWAY VICTORY ASTRESS.....	14
LEHOUX ANEESH TOPLINE.....	96
MILLEN BULLSEYE ASPEN	58
MILLEN EYE CANDY ALICE.....	52
MILLEN LAMBDA AMELIA.....	3
MS ALLIGATOR EMERY	91
MS TANG MASTER A TORNADO	16
RALANES SAGER CHIEF CARTEL.....	2
REDCARPET-I MAXIMUM DARCY	53
REDCARPET-I MAXIMUM DISCO	83
SIEMERS-I ALPHA TINA RED.....	100
TRITON X MS KINGSWAY UNCLE JIMMY	105



Dale Phillips
Genetic Advisor
East-Central Ontario

1-705-341-6250
www.blondinsires.com

dphillips@blondinsires.com
www.facebook.com/BlondinSires



Partner with the only lender 100% invested in Canadian ag and food.

DREAM. GROW. THRIVE. | fcc.ca

"Helping build quality from the ground up."

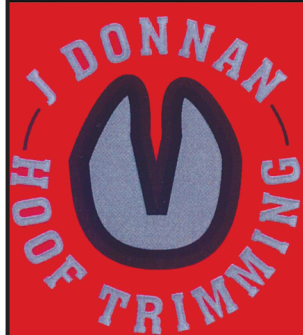

Jason Donnan
J Donnan Hooftrimming

Tel: (613) 395.5306
Cell: (613) 967.9195



- Barns ■ Fleet Washing
- Farm Equipment ■ Homes
- Construction Equipment ■ Driveways

**Servicing Southern Ontario
& Surrounding Areas**

Tyler Gunby – (905) 518-6738
agpromobilewash@gmail.com

CAMPBELLFORD FARM SUPPLY



Jeff Van Noy

Tel: 705-653-4884
Toll Free: 1-888-311-3482
Fax: 705-653-5436
Email: cfs1@nexdcom.net

19 Industrial Drive, Campbellford, ON K0L 1L0



PIONEER
A DUPONT BUSINESS

Science with Service
Delivering Success™



Ron Elmhirst
Pioneer Sales Rep.

705-653-4561
6829 County Road 30
Campbellford, ON K0L 1L0

POPOVIC BRO FARM'S GENERAL CONTRACTING

- AGRICULTURAL
- COMMERCIAL
- INDUSTRIAL
- ROOFING

*RR #3, Omemee, ON
popovicbros@hotmail.com
Nick: (705) 799-5039*

**WE BUILD ALL KINDS OF
AGRICULTURAL BUILDINGS**

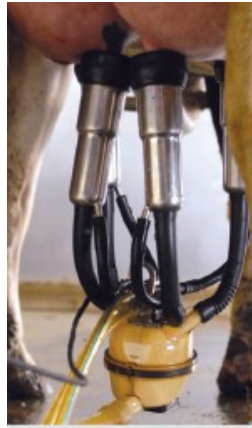

DUNDAS

Agri Systems

Dairy Equipment Specialists
Brinston, ON
(613)652-4844



— innovators in agriculture —



EVOLYGEN

TRANS 
genetics

ADVANCED IVF TECHNOLOGY NOW AVAILABLE IN CANADA.

- ✓ Fully approved for export
- ✓ Semen and embryo storage
- ✓ Reverse Sorting available

*Did you know that **EVOLYGEN** accepts oocytes collected by other satellite OPU veterinarians?*

Kingsway Farms is now a Satellite for Evolygen.

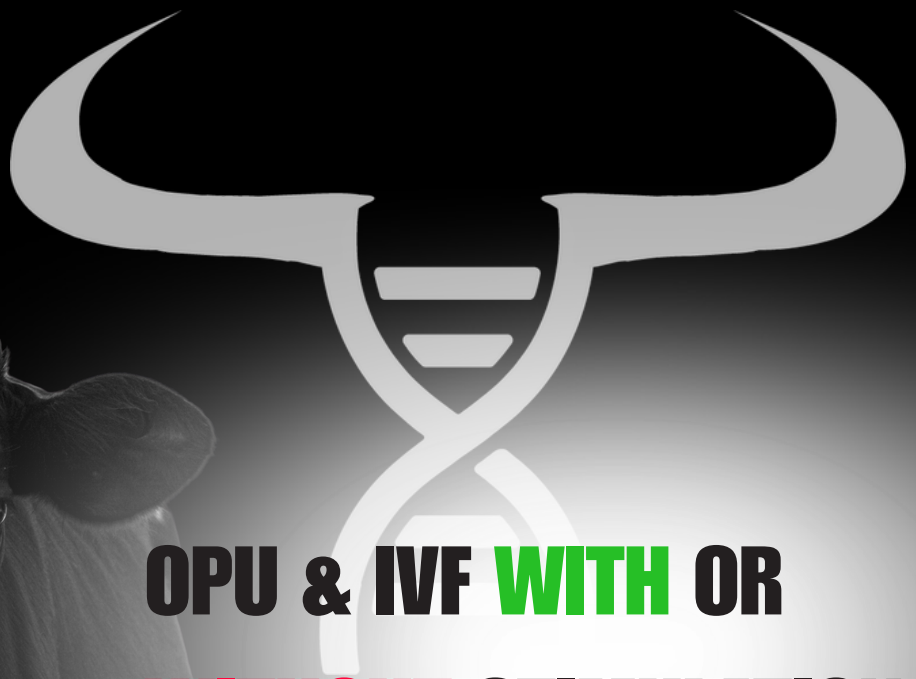

**OPU & IVF WITH OR
WITHOUT STIMULATION.**



Community Roots, Global Impact

Accounting & Advisory Services

Supporting Your Financial Decisions

- ✓ Accounting & Financial Reporting
- ✓ Tax Planning & Compliance
- ✓ Business Advisory

Let's Talk Growth

ascendllp.com

CPA • Serving Businesses Across Canada | ascendllp.com

General information only. Not professional advice.



McCabe Tractor Sales 708 Centreline Road, Lindsay



Tractors Balers Rakes Discbines Telehandlers Skid Steers
Excavators Stone Picker Buckets Wagons Zero Turn Mowers

705-799-2868 www.mccabetractor.com accounts@mccabetractor.com



ProRich Seeds Inc

Mount Elgin, Ont. N0J 1N0

Tel: (519) 485-3447

Fax: (519) 485-1354

Email: deb_prorich@hotmail.com

Sales Manager: Sammy Noach

Cell: (519) 777-4225

Website: www.prorich-seeds.com



@prorichseed

Eric Salonen (519) 803-3722



POWER-CALF™

THE NEXT GENERATION IN CALF PERFORMANCE.

GET THE POWER.
FOR STRONG MILKING HERDS

GIVE HER THE BEST POSSIBLE START.

Power-Calf™ provides nutrients beyond those simply required for maintenance and conventional growth needs. Power-Calf™ technology boosts calves natural immune defenses, allowing animals to spend more energy on growing and less energy fighting off environmental challenges.



1.0 ^(2.2 LBS)
KG

AVG DAILY GAIN
Calves grew 0.9 to 1.1kg per day depending on herd mature body weight.

2.1X

BIRTH WEIGHT
Calves more than doubled their birth weight at weaning.

2.3 ^(0.9")
CM

10-DAY HIP HEIGHT GROWTH RATE
Calves grew 0.21 to 2.5 cm (0.08" to 0.1") per day between birth and 24 weeks.

25%

OF MATURE BODY WEIGHT AT 24 WEEKS
Minimum weight gain.

Results based on routine collection of performance data from 20 herds in Ontario, calves fed Power-Calf Starter until 12 weeks of age, followed by 12 weeks of Power-Calf Grower. Calves fed high protein milk replacer and weaned at eight to nine weeks.



2793 CR 8 | CAMPBELLFORD | ON | 705 653-0513

For everything under your roof,
you need what's under ours.

Take a look at what you have and call us for the protection and financial security you need.

Call Whitley Newman advisor today and let us put your mind at ease.

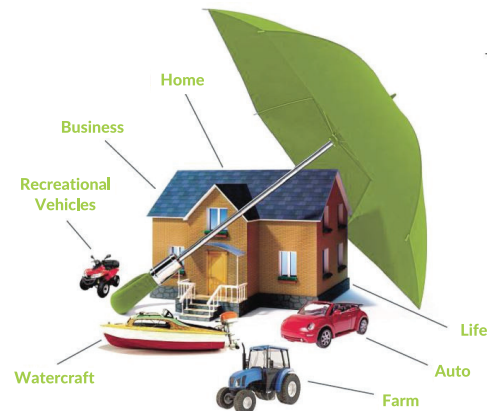

AUTO • PROPERTY • BUSINESS • FARM



www.whitleynewman.com | 705.653.1940

Trenton, Belleville, Stirling, Campbellford,
Madoc, Marmora, Kingston



BENOIT FAVREAU (450) 830-2065

**OFFICE
MARIA SCHULZ
Info@traction-plus.com
(514) 718-0480**

Notes



Type
+2.61

Milk
359 lbs

UDC
+1.90

VENMO picture Jordan
8/25 CDCB



Dam: Kingsway Caught A Vibe-ET, VG-87 MAX



2nd Dam: Ladyrose Caught Your Eye-ET, EX-95



Caught A Vibe & Caught Your Eye

CAN14798870 • A1/A2 • aAa 324 • 99%RHA

744HO17769 Kingsway Venmo-ET

VENMO

Lambda X Alligator VG-87 MAX X Unix EX-95 X Doorman VG X Goldwyn EX-95



SHOWBOX
Sires

VENMO brings a great sire stack for show ring success and profitable cows and has an All-American dam and grandam. His dam is Kingsway Caught A Vibe, the AA & AC Spring Yearling in 2023 who has scored VG-87 MAX-CAN in her first lactation. Caught A Vibe is the daughter of the EX-95 brood cow extraordinaire; Ladyrose Caught Your Eye. VENMO brings tremendous type and plenty of milk!

Showbox Sires™ semen from Venmo is available exclusively through
Contact 614.873.4683 to order | selectsires.com



www.showboxsires.com • facebook.com/showboxsires • info@showboxsires.com

Your **TACTICAL** [Calculated • Planned • Skillful] Choice

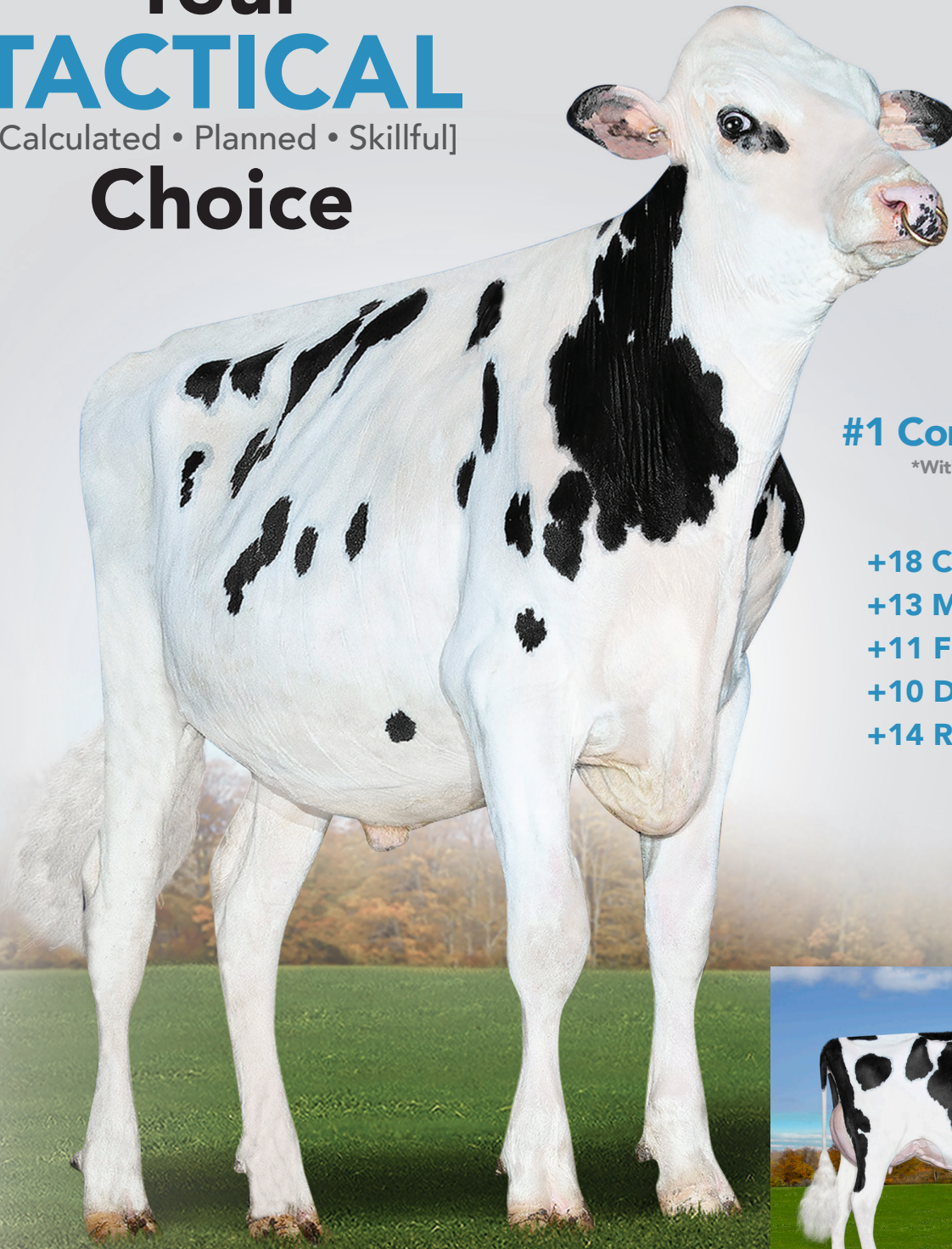

#1 Conformation Sire*

*With A Proven Sire Pedigree

- +18 Conformation
- +13 Mammary
- +11 Feet & Legs
- +10 Dairy Strength
- +14 Rump



KINGSWAY MTE TACTICAL P
724HO02061 HOCANM15201157
A2P2-PP x ENERGY x LAMBDA

Dam: Kingsway Energy Advantage (VG-88 2yr)
02-01 P301d 11,046 464 4.2% 331 3.0% kg
#1 Type Cow in Canada Dec '25

- From the heart of the legendary "Allie" family at Kingsway
- The "Allie" family has produced over 170 Excellent's in Canada and over 100 All-Canadian Nominees to date
- Your **TACTICAL** approach to making the next elite animal in your herd!

Available in
Canada from



Validity
GENETIC TESTING
Home of Vector Genetics

Contact for International
Semen Marketing
dave@validitytesting.com
905-866-7800 