

Iowa State Brown Swiss Sale

Saturday, March 14, 2020

Howard County Fairgrounds

Cresco, Iowa

OUR HISTORY
RUNS DEEP



Cows, Corn and Everything In Between

JUNIOR PROJECT CALVES & YEARLINGS

4-H Club & FFA Members

To help our young breeders get started in good Brown Swiss cattle, the Iowa Brown Swiss Association will refund 5% of the purchase price to purchasers who are 4-H or FFA members when the following conditions are met:

1. The animal purchased is exhibited at the local fair and/or canton show.
2. The county extension director or other authorized person will certify to the secretary of the Iowa Brown Swiss Association that the animal has been exhibited at the shows; the secretary will then refund 5% of the purchase price.
3. Junior Projects will be born after March 1, 2019. The refund must be applied for by November 1 of the year of the sale.
4. Junior Project animals are lot numbers 7 through 37.

The refund to qualifying Juniors is a long established policy of the Iowa Brown Swiss Association. Qualifying juniors from other states are also eligible.

All qualifying juniors will also receive a one-year membership in the Iowa Brown Swiss Association.

Live Online Bidding



Pre-Registration & Pre-Approval Required

Internet Bidding Available at
www.cowbuyer.com

- View/bid online in Real Time
- Registration is required. Please register at least one (1) hour prior to sale time at www.cowbuyer.com
- High Speed Internet is required. Slower speed will not permit you to bid and keep pace in real time.
- Terms: Purchasing online constitutes a legal contract and promise for payment of purchases. All purchases must be paid within ten (10) days of sale date and prior to load out or delivery of cattle purchased.
- Cowbuyer.com is a service provider and is not responsible for the activity or inactivity of any technology, internet connection at the sale site or connection and technology of the bidders.
- For iPad, iPhone or android users be sure to download the COWBUYER App to utilize mobile bidding.

For questions or information, contact:
Aaron Ray Tompkins – 336/363-4639
atompkin@vt.edu

MIGHTY HOWARD COUNTY FAIR

HOWARD COUNTY FAIRGROUNDS

314 WEST 7TH STREET - CRESCO, IOWA

Website: www.mhcfair.com FaceBook: www.facebook.com/MHCFair

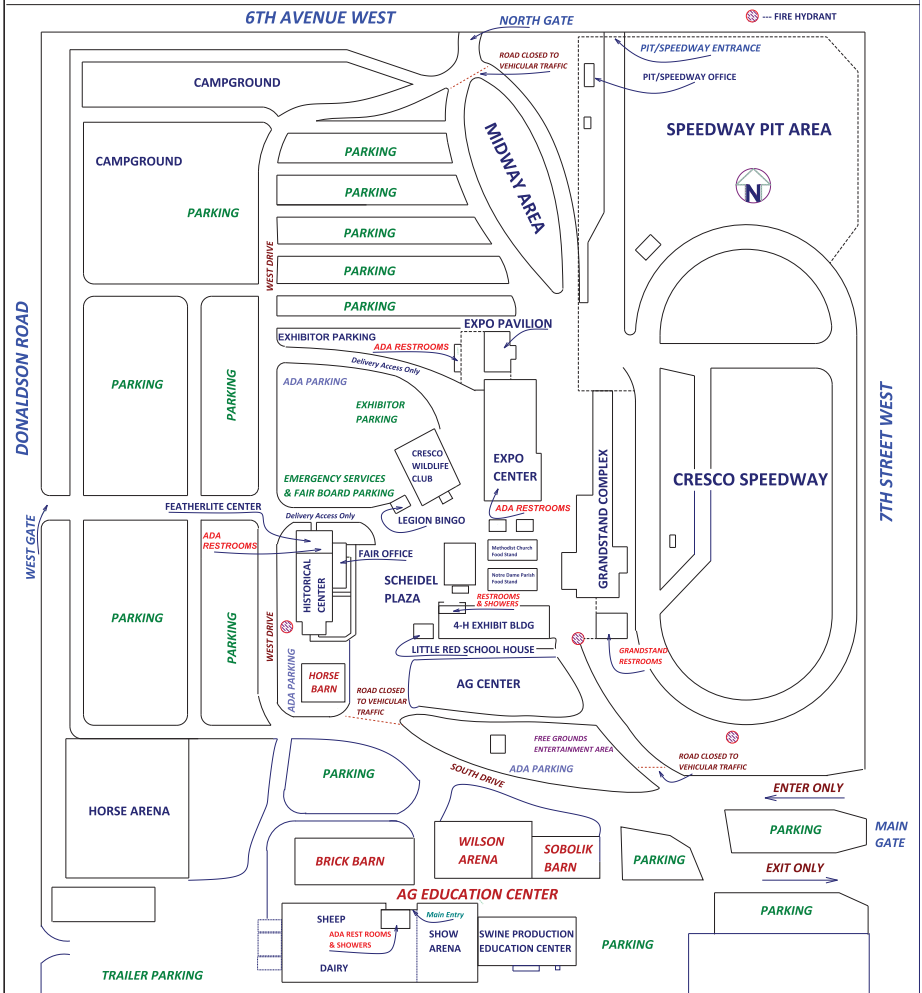

↑
SALE LOCATION

Iowa Protein Showcase Sale

11:30 a.m. (CST), Saturday, March 14, 2020
Howard County Fairgrounds, Cresco, Iowa

Directions to fairgrounds: From Highway 9, turn right (north) on 7th St. west.
(Turn at the A&W/LJS). Go north 2 blocks, will see fairgrounds on left side.

Sale Headquarters

Super 8, 511 2nd Ave. Southeast, Cresco; (563) 547 9988

Sale Force

Auctioneer: Darrell Worden, Wausau, WI; (715) 571-0833 cell

Pedigrees: Dan Gilbert, Ft. Atkinson, IA; (920) 222-9579

Ringmen: Lee Barber, DeWitt, IA (563) 659-5356; (563) 271-3781 cell

Norman C. Magnussen, Lake Mills, WI, (414) 916-2428 cell

Barn Superintendent: Garrett Pfeiler, IA; (563) 663-4249

Leadsman: Iowa Juniors

Clerk: Sandy Fick, Iowa BSA Secretary-Treasurer - Cell: (712) 441-3139

Lunch Stand Provided by the Iowa Junior Brown Swiss Association

PROPER IDENTIFICATION REQUIRED WHEN SETTling WITH CLERK

All animals calfhood vaccinated unless otherwise noted.

Sale Sponsored by

Iowa Brown Swiss Association

Randy Franck, DeWitt

Sandy Fick, Boyden

Rick Kruse, Earlville

Pre-Sale Breakfast · 9-10:30 a.m. · At the Barn

Sponsored by

*Mark and Rhonda Hefel, Breezy Ridge Farm, Epworth, Iowa
and Hunt Dairy Consulting, Jordan and Amanda Hunt, Delhi, Iowa*

Milk donated by DFA and Kemps

Dutch Treat Pre-Sale Banquet - Friday, March 13, 2020 - 7:30 p.m.
Expo Center (near Grandstand Complex) on the fairgrounds.

· Tickets available at the door ·

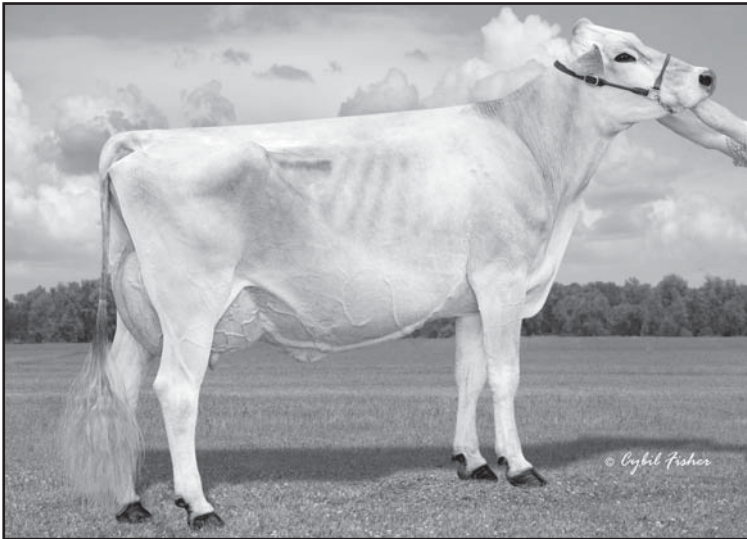

Fick Carmel Calamity 'E91 - E92ms'
Reserve Intermediate Champion IA State Fair 2019
Selling - Lot 1

Maternal Sister to Lot 1

Fick Carmel Crunch 955039 'V87'
6/10 365d 2X 27592 4.2 1167 3.4 947 DHIR
Lifetime: 3495d 203,867m 4.2% 8503f 3.5% 7153p

3rd Dam: **FICK KATE KITTY ET 802358 "V88"**
4/07 365d 2x 24450 4.1 1007 3.4 826 DHIR

4th Dam: **EZ VIEW KITTY KATE 671138 "2E90"**
6/02 365d 2x 23100 4.6 1060 DHIR



Fick Zoey Zayne '2E92 - E93ms'
Intermediate Champion IA State Fair 2018
Selling - Lot 2

3rd Dam: **CRESCENT VIEW NICK LACY 918014**
5/07 "E90" V89 E92 E90 E90 V89 (3/06)
5/04 305d 2x 24810 3.7 913 3.5 862 DHIR

4th Dam: **CRESCENT VIEW JET LILLY 882181**
6/08 "2E90" E92 V88 E96 V89 V89 (8/04)
5/09 334d 2x 20530 4.2 867 3.4 708 DHIR

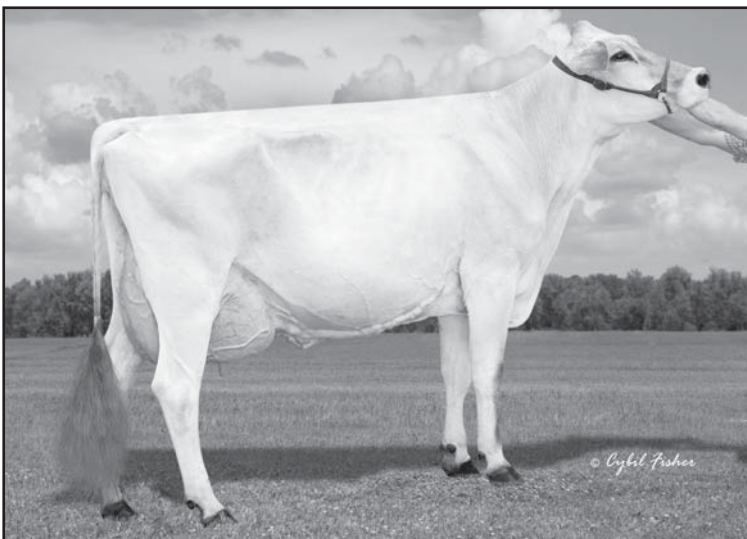

Fick Lola Lookout 'E91 - E90ms'
1st 4 Yr Old IA State Fair 2019
Dam of Lot 3

\$ 1 Fick Carmel Calamity 68171578

Born: 09/19/2015 Tattoo: F739 / F739
Consignor: FICK, GALEN, BOYDEN IA

Genetic Conditions: PT DT MT WT BH2C
04/01 E91 E90 E92 E90 E91 E92 (10/19)
PPR: +66 67%R PTAT: +0.6 74%R
PTA: +382m +37f +14p +216NM\$ 85%\$ (GEN)
02/03 365d 2X 19920 4.4 878 3.5 689 DHIR
*03/08 250d 2X 15909 4.6 733 3.5 552 (RIP)
Last test 69m with 5.1f & 4.0p

- * RESERVE INT CHAMPION IA STATE FAIR 2019
* 1ST SR 3 Yr OLD IA STATE FAIR 2019
* 1ST SR 2 Yr OLD IA STATE FAIR 2018
* 2ND FALL HFR CALF IA STATE FAIR 2016
* SUPREME CHAMPION CLAY Co FAIR 2019

Bred 2/13/2020 to:
PINE-TREE 7088 HAMNSWISS ET 840003142332601
Genetic Conditions: PT DC MT WT BH2T
PPR: +188 55%R PTAT: +0.2 60%R (12/19)
PTA: +1510m +46f +52p +484NM\$ 60%R (GEN)
PTA PL: +3.4 SCS: +2.73 DPR: +0.0 SCE: LIV: +0.3

HILLTOP ACRES W DURHAM ET *TM 68135214

Genetic Conditions: *TM PT DT WT BH2C
PPR: +30 95%R PTAT: +0.9 97%R (12/19)
PTA: +84m +25f +13p +60NM\$ 98%R (MACE)
PTA PL: -1.7 SCS: +2.91 DPR: -4.4 SCE: +4.6 LIV: -2.2
1077 dau. av. 23724 4.2 997 3.4 800
505 class. dau. av. FS:84.2 UDC:0.98 FLC:0.36

FICK KOPA CARMEL ET 924940

12/07 4E-E90 E90 E91 E90 E90 E90 (04/16) *CERT*
PPR: +135 53%R PTAT: +0.0 61%R
PTA: +672m +39f +17p +400NM\$ 98%\$
02/05 318d 2X 20470 4.5 931 3.3 673 DHIR
03/05 327d 2X 22090 4.4 981 3.4 756 DHIR
04/05 321d 2X 22900 4.4 1012 3.1 718 DHIR
05/05 327d 2X 24920 4.5 1116 3.4 850 DHIR
06/05 365d 2X 26860 4.2 1132 3.2 855 DHIR
07/07 365d 2X 29770 4.1 1231 3.3 971 DHIR
09/02 365d 2X 32630 4.1 1325 3.1 1013 DHIR
10/11 315d 2X 17870 3.6 644 3.3 596 DHIR
12/00 314d 2X 14330 4.1 590 3.4 482 DHIR
Lifetime: 3408d 235,570m 9970f 7747p

TOP ACRES C WONDERMENT ET *TM 196880 E90

Genetic Conditions: *TM PT DT WT BH2C
PPR: +20 98%R PTAT: +1.0 99%R (12/19)
PTA: +789m +26f +17p -24NM\$ 99%R (MACE)
PTA PL: -2.4 SCS: +3.01 DPR: -4.9 SCE: +4.7 LIV: -5.5
* ALL AMERICAN JR YRLG BULL 2003

HILLTOP ACRES V DOLLY ET 68104241

Genetic Conditions: PT DT MT WT BH2C
09/02 2E-E93 E92 E92 E93 E93 (06/17) *CERT*
PPR: +76 82%R PTAT: +0.5 85%R Protein Plus
06/10 365d 3X 34780 4.5 1554 3.6 1268 DHIR
09/01 365d 3X 39440 5.0 1960 3.6 1412 DHIR
Lifetime: 2068d 179300m 8371f 6832p
* 6TH COMP MERIT COW INTERNATIONAL 2017
* 6TH SPRING HFR CALF CENTRAL NATIONAL 2008
* 1ST SPRING HFR CALF IA STATE FAIR 2008

BLESSING PROPHET RANSOM *TM 191893

Genetic Conditions: *TM PT DT WT BH2T V87
PPR: +68 96%R PTAT: -0.4 96%R (12/19)
PTA: +849m +10f +9p +223NM\$ 98%R (MACE)
PTA PL: +4.7 SCS: +2.99 DPR: +2.6 SCE: +4.0 LIV: +1.8
FICK KITTY KOPA 841992
05/04 V89 E91 E94 E93 V89 V85 (05/09) *CERT*
PPR: +117 58%R PTAT: -0.1 65%R *SUPR BRD COW*
PTA: +564m +37f +21p +275NM\$ 92%\$
02/06 365d 2X 27650 4.1 1141 3.4 947 DHIR
03/10 365d 2X 28260 3.8 1066 3.4 974 DHIR
05/00 345d 2X 31790 4.2 1347 3.4 1073 DHIR
06/01 365d 2X 30240 4.0 1201 3.3 985 DHIR
Lifetime: 1842d 138650m 5684f 4760p

\$ 2 Fick Zoey Zayne 68166103

Born: 10/17/2014 Tattoo: F715 / F715
Consignor: FICK, GALEN, BOYDEN IA

05/00 2E-E92 E90 E92 E92 E91 E93 (10/19)
PPR: -56 44%R PTAT: +0.4 51%R
PTA: -425m -32f -16p -111NM\$ 8%\$
02/01 346d 2X 16330 3.9 642 3.4 552 DHIR
03/03 365d 2X 21250 3.6 756 3.1 662 DHIR
*04/07 243d 2X 13477 3.4 452 3.3 445 (RIP)
*1ST INTERMEDIATE CHAMPION IA STATE FAIR 2018
* 2ND 4 Yr OLD IA STATE FAIR 2019
* 1ST SR 3 Yr OLD IA STATE FAIR 2018

Bred 11/11/2019 to:
TOP ACRES WIZDOM 68172482
Genetic Conditions: PT DT MT WT BH2T
PPR: +59 65%R PTAT: +1.1 66%R (12/19)
PTA: +559m +32f +18p +149NM\$ 71%R (GEN)
PTA PL: -1.1 SCS: +2.86 DPR: -2.3 SCE: +5.5 LIV: -2.4

CUTTING EDGE W AUSTIN ET *TM 68106834

Genetic Conditions: *TM PT DT WT BH2C
PPR: -41 90%R PTAT: +0.7 93%R (12/19)
PTA: -52m -21f -4p -109NM\$ 95%R (MACE)
PTA PL: +0.0 SCS: +2.84 DPR: -1.6 SCE: +5.0 LIV: -0.2
326 dau. av. 22751 4.0 906 3.3 751
169 class. dau. av. FS:84.6 UDC:0.41 FLC:0.29

FICK LACY ZOEY 68111673

03/05 V85 V86 V86 +83 +84 V86 (11/12)
PPR: -79 49%R PTAT: -0.1 53%R PTA: 3%\$
02/01 305d 2X 12460 4.0 498 3.5 439 DHIR
02/01 347d 2X 13890 4.1 569 3.5 493 DHIR
03/03 305d 2X 12150 3.9 474 3.5 425 DHIR
03/03 322d 2X 12440 3.9 490 3.5 436 DHIR
04/03 305d 2X 11880 3.7 441 3.6 433 DHIR
04/03 329d 2X 12420 3.7 465 3.7 454 DHIR
05/04 267d 2X 14040 4.1 570 3.5 488 DHIR

TOP ACRES C WONDERMENT ET *TM 196880 E90

Genetic Conditions: *TM PT DT WT BH2C
PPR: +20 98%R PTAT: +1.0 99%R (12/19)
PTA: +789m +26f +17p -24NM\$ 99%R (MACE)
PTA PL: -2.4 SCS: +3.01 DPR: -4.9 SCE: +4.7 LIV: -5.5
* ALL AMERICAN JR YRLG BULL 2003

TIMBERLINE DENMARK ANGELA 901834

Genetic Conditions: PT DT MT WT BH2C
09/09 3E-E94 E93 E95 E94 E94 E93 (02/10) *CERT*
PPR: -18 76%R PTAT: -0.1 80%R Protein Plus
04/11 305d 2X 33970 4.6 1573 3.4 1160 DHIR
06/08 338d 2X 29220 4.2 1218 3.9 1152 DHIR
08/00 365d 2X 30630 4.5 1367 3.7 1132 DHIR
Lifetime: 2065d 167180m 7149f 6251p
* RES ALL AMERICAN 5 Yr OLD 2005
* NOM ALL AMERICAN COMP MERIT COW 2008
* NOM ALL AMERICAN AGED COW 2006
* GRAND & SR CHAMPION SOUTHEAST NATIONAL 2005

RED BRAE PRELUDE ZEUS (M) 193849

Genetic Conditions: (M*) PT DT WT BH2T
PPR: -1 98%R PTAT: +0.3 99%R (12/19)
PTA: -687m -3f -7p +36NM\$ 99%R (MACE)
PTA PL: +0.3 SCS: +2.86 DPR: +0.6 SCE: +5.2 LIV: +1.7

CRESCENT VIEW TURMOIL LACY 939248

03/07 V87 V87 E90 +84 V87 V87 (05/08)
PPR: -90 46%R PTAT: -0.1 52%R PTA: 0%\$
02/06 325d 2X 15900 3.7 588 3.5 549 DHIR
03/06 348d 2X 20210 3.8 770 3.5 707 DHIR
04/07 81d 2X 5520 3.2 177 3.2 179 DHIR

\$ 3 Fick Lookout Logan 68191544

Born: 01/26/2018 Tattoo: F790 / F790
Consignor: FICK, GALEN, BOYDEN IA

Parent Average PPR: +40 PTAT: +1.0
PA: +455m +14f +10p +57NM\$
* 1ST WINTER YRLG HFR Sd STATE FAIR 2019
* 1ST WINTER HFR CALF Sd STATE FAIR 2018

Bred 7/10/2019 to:
MEADO-BROOK SIRIS SAX ET P (D) 840003137438614
Genetic Conditions: PC DC MT WT BH2T
PPR: +119 58%R PTAT: +0.7 63%R (12/19)
PTA: +275m +48f +22p +294NM\$ 64%R (GEN)
PTA PL: +1.6 SCS: +2.97 DPR: -0.6 SCE: +5.4 LIV: -0.7

3rd Dam: FICK LUXURY LAVISH 942127 'E92'
4/03 291d 2x 20990 4.8 1001 3.4 717 DHIR
4th Dam: FICK LOTTIE LUXURY ET 917423 'V88'
5th Dam: FICK LOLA LOTTIE ET 804803 '4E92'
10/06 365d 2x 29450 4.5 1329 3.0 876 DHIR
Lifetime: 3579d 213,280m 8830f 6834p
RES. ALL AMERICAN JR. 2 YEAR OLD 1992

VOELKERS TD CARTER *TM 68119645

Genetic Conditions: *TM PT DT WT BH2T
Not Classified * QUALIFIED SIRE *
PPR: +93 95%R PTAT: +1.3 97%R (12/19)
PTA: +1209m +33f +27p +169NM\$ 98%R (MACE)
PTA PL: -0.4 SCS: +3.13 DPR: -3.0 SCE: +5.4 LIV: -1.5
712 dau. av. 25040 4.0 1011 3.3 821
436 class. dau. av. FS:84.5 UDC:1.17 FLC:0.70

FICK LOLA LOOKOUT 68162658

05/01 E91 E91 E92 E93 E92 E90 (10/19)
PPR: -14 46%R PTAT: +0.7 53%R PTA: 16%\$
02/05 285d 2X 13760 4.1 563 3.3 451 DHIR
03/04 365d 2X 19230 4.3 828 3.2 624 DHIR
*04/07 292d 2X 18754 4.0 746 3.1 590 (RIP)
* 1ST 4 Yr OLD IA STATE FAIR 2019
* MEMBER 1ST SR BEST 3 IA STATE FAIR 2019
6th Dam: KOTA LASLO LOLA 666689 '3E90'
7/05 365d 2x 20370 4.1 833 3.3 673 DHIR

WEBSTER RIDGE TD ET *TM 193164

Genetic Conditions: *TM PT DT WT BH2T
PPR: +38 96%R PTAT: +0.1 97%R (12/19)
PTA: -34m +11f -8p +168NM\$ 98%R (MACE)
PTA PL: +2.8 SCS: +2.91 DPR: +2.2 SCE: +3.4 LIV: +1.3

VOELKERS WNDRT CARABELLA 68101970

Genetic Conditions: PT DT MT WT BH2T
04/00 E90 E92 E91 E90 E91 V88 (01/12) *CERT*
PPR: +54 77%R PTAT: +0.9 80%R
02/03 364d 2X 20600 4.7 972 3.6 741 DHIR
03/04 334d 2X 22510 4.2 951 3.3 714 DHIR
04/05 365d 2X 32300 4.2 1368 3.4 1106 DHIR

KULP GEN PRONTO DALLY ET *TM 197305

Genetic Conditions: *TM PT DT WT BH2T
PPR: +16 97%R PTAT: +0.3 98%R (12/19)
PTA: -134m -14f +7p +15NM\$ 99%R (MACE)
PTA PL: -0.1 SCS: +2.96 DPR: -0.1 SCE: +7.5 LIV: +2.6

FICK LAVISH LOLA 959546

06/01 V87 E90 V89 V86 V86 V85 (08/13)
PPR: -5 47%R PTAT: +0.9 55%R PTA: 22%\$
02/00 365d 2X 11620 4.8 553 3.6 415 DHIR
03/02 310d 2X 16800 4.7 783 3.6 608 DHIR
04/01 365d 2X 18200 4.7 848 3.7 674 DHIR
05/04 365d 2X 30860 4.5 1386 3.3 1033 DHIR
07/02 365d 2X 23870 4.3 1028 3.8 915 DHIR
Lifetime: 2089d 118400m 5438f 4326p



Kulp Gen J Pilot Destiny ET '2E90 - E91ms' *Certified*
5/02 365d 2x 26720 4.0 1060 3.2 856 DHIR
2nd & 2nd BU 5 Yr Old IA State Fair 2009
Dam of Lot 4



Round Hill Prestn Daisy ET '2E91 - E91ms' *Certified*
7/08 365d 2x 30480 5.0 1527 3.6 1085 DHIR
MGD of Lot 4



Four M Fastbreak Jamica ET '2E90 - E90ms'
3/05 355d 3x 33580 3.9 1303 3.5 1185 DHIA
Dam of Lot 5



Onword Queen Elizabeth ET '2E91 - E92ms'
7/05 365d 2x 32810 4.2 1370 3.2 1054 DHIR
1st 4 Yr Old IA State Fair 2012
Dam of Lot 6

- 3rd Dam: **ONWORD PATRIARCH PRINCESSA 761429** "V86"
10/04 287d 2x 21510 4.8 1037 3.4 732
4th Dam: **ONWORD CONTINENTAL COUNTESSA** "V85"
3/11 315d 3x 22030 4.1 909 3.5 770
5th Dam: **GOLDEN DAWN ELEGANT MARCHESSA** "V87"

\$ 4 Scenic Ridge Wndrmnt Della ET 68191675

Born: 03/21/2018 Tattoo: SR018
Consignor: JOHNSTON, FAITH, CLERMONT IA

Parent Average PPR: +21 PTAT: +0.8
PA: +411m +23f +12p -26NM\$

Bred 8/25/2019 to:
BROWN HEAVEN WINNINGFORMULA ET 107362998
Genetic Conditions: PT DT MT WT BH2T
PPR: -14 81%R PTAT: +0.7 83%R (12/19)
PTA: -39m -5f -4p -92NM\$ 90%R (MACE)
PTA PL: -2.0 SCS: +3.02 DPR: +0.4 SCE: +6.4 LIV: -2.3

3rd Dam: "V87 - Certified"
QUINCY EMORY DENAS DIANE 814834
02/01 365d 2X 26850 4.5 1207 3.8 1014 DHIR

4th Dam:
QUINCY ERLINES DENA 753834 "V88 - Elite"
07/02 365d 2X 33460 4.2 1421 3.4 1136 DHIR

TOP ACRES C WONDERMENT ET *TM 196880
Genetic Conditions: *TM PT DT WT BH2C E90
PPR: +20 98%R PTAT: +1.0 99%R (12/19)
PTA: +789m +26f +17p -24NM\$ 99%R (MACE)
PTA PL: -2.4 SCS: +3.01 DPR: -4.9 SCE: +4.7 LIV: -5.5
2143 dau. av. 24936 4.1 1015 3.3 822
1589 class. dau. av. FS:85.3 UDC:0.62 FLC:-0.23
* ALL AMERICAN JR YRLG BULL 2003
* 1ST JR YRLG BULL CENTRAL NATIONAL 2003

KULP GEN J PILOT DESTINY ET 932488
08/07 2E-E90 V88 E92 E90 E90 E91 (11/12) *CERT*
PPR: +21 47%R PTAT: +0.5 48%R PTA: 22%\$
02/10 331d 2X 18600 3.8 704 3.3 615 DHIR
03/11 305d 2X 16140 3.7 598 3.4 550 DHIA
05/02 365d 2X 26720 4.0 1060 3.2 856 DHIR
06/06 305d 2X 10740 3.9 417 3.5 371 DHIA
07/10 305d 2X 13840 5.2 724 3.7 518 DHIA
* 2ND & 2ND BU 5 Yr Old IA STATE FAIR 2009

R HART BC COLLECTION *TM 189182 E93
Genetic Conditions: *TM PT DT WT BH2C
PPR: -61 98%R PTAT: +0.0 99%R (12/19)
PTA: -86m +4f +2p -245NM\$ 99%R (MACE)
PTA PL: -5.2 SCS: +3.09 DPR: -3.1 SCE: +5.4 LIV: -6.9
TOP ACRES EJ WHIZZBANG 795771
Genetic Conditions: PT DT MT WT BH2T
16/09 5E-E93 E94 E95 E93 E95 E92 (12/06) *CERT*
PPR: +23 80%R PTAT: +0.7 82%R PTA: 58%\$
05/04 365d 2X 27720 6.0 1670 3.6 985 DHIR
08/00 365d 2X 28980 5.2 1505 3.5 1011 DHIR
10/00 365d 2X 27750 5.2 1450 3.4 934 DHIR
Lifetime: 2627d 168310m 8547f 6068p
* NATIONAL TOTAL PERFORMANCE 1996
* ALL AMERICAN JR 2, 3 & 5 Yr Old 1992, 1993, 1995

TOP ACRES JET PILOT ET (M*) 191611
Genetic Conditions: (M*) PT DT WT BH2T
PPR: -58 95%R PTAT: +0.7 97%R (12/19)
PTA: -403m +0f -16p -187NM\$ 97%R (GEN)
PTA PL: -1.9 SCS: +3.02 DPR: -3.5 SCE: +7.7 LIV: -1.0
ROUND HILL PRESTIN DAISY ET 865292
Genetic Conditions: PT DT MT WT BH2T Protein Plus
08/01 2E-E91 E92 E91 E92 E91 E91 (10/04) *CERT*
PPR: +2 79%R PTAT: -0.3 81%R PTA: 17%\$ (GEN)
02/06 365d 2X 29320 4.8 1395 3.8 1126 DHIR
05/00 365d 2X 28940 5.6 1611 3.4 992 DHIR
06/07 365d 2X 28250 5.5 1554 3.5 980 DHIR
07/08 365d 2X 30480 5.0 1527 3.6 1085 DHIR
Lifetime: 2450d 173480m 8860f 6436p

\$ 5 Four-M Frontier Jessie ET 840003137591582

Born: 09/01/2016 Tattoo: 20397 / 20397
Consignor: MILLER, GENE & FAMILY
CRAWFORDSVILLE IA

02/06 +81 +82 +82 +81 +80 +81 (03/19)
PPR: -58 40%R PTAT: +0.1 46%R
PTA: -738m -36f -18p -160NM\$ 3%\$
02/02 362d 3X 21900 3.8 822 3.5 764 DHIR

Sells Fresh

3rd Dam: **GARBRO EVENTIDE JEM 823048** 'V85'
06/07 365d 2X 25360 3.7 926 3.4 871 DHIR
Lifetime: 2344d 134760m 5028f 4631p

4th Dam: **GARBRO SIMON JEWEL ET 774276** 'V86'

5th Dam: **GARBRO JETTA JO 624057**
'4E90' *Superior Brood Cow*

6th Dam: **L-J STRETCHY LIRA 590950**
"5E90 - Certified"

7th Dam: **WALHALIA WIB LULU 428019** "E90"

KRUSES LAZER FRONTIER *TM 68105558
Genetic Conditions: *TM PT DT WT BH2T
PPR: -56 81%R PTAT: +0.0 85%R (12/19)
PTA: -651m -24f -16p -155NM\$ 88%R (GEN)
PTA PL: -0.6 SCS: +3.14 DPR: -0.4 SCE: LIV: +0.6
61 dau. av. 20230 4.1 839 3.3 676
40 class. dau. av. FS:85.0 UDC:0.55 FLC:-1.09

FOUR-M FASTBREAK JAMICA ET 954332
05/02 2E-E90 E90 E90 V87 V89 E90 (02/12)
PPR: -48 53%R PTAT: +0.3 60%R PTA: 7%\$
02/03 365d 3X 27560 4.0 1110 3.4 947 DHIR
03/05 355d 3X 33580 3.9 1303 3.5 1185 DHIA
04/07 342d 3X 32340 3.4 1093 3.4 1092 DHIR
05/09 365d 3X 27510 4.0 1098 3.5 959 DHIR
07/02 365d 3X 30190 3.0 893 3.2 959 DHIR
Lifetime: 1884d 157280m 5789f 5369p

ANFIELD KRUSES JUP LAZER ET 197439
Genetic Conditions: PT DT MT WT BH2T
PPR: -64 86%R PTAT: -0.3 90%R (12/19)
PTA: -173m -37f -11p -194NM\$ 91%R (GEN)
PTA PL: -0.1 SCS: +3.06 DPR: -0.2 SCE: LIV: +1.2
KRUSES PRELUDE FLAMINGO ET 894775
09/01 3E-E93 E92 E94 E92 E92 E93 (02/09)
PPR: -62 66%R PTAT: +0.3 70%R PTA: 3%\$
05/10 365d 2X 29220 3.8 1102 3.2 931 DHIR
07/04 365d 2X 30380 3.7 1115 3.1 937 DHIR
08/07 365d 2X 30280 3.8 1151 3.2 979 DHIR
Lifetime: 2617d 175470m 6787f 5743p
* RES ALL AMERICAN SR 3 Yr Old 2003
* MEMBER RES ALL AMERICAN SR BEST 3 FMLS 2003
* MEMBER RES ALL AMERICAN PROD OF DAM 2003, Hm 2006

KRUSES BIG T FASTBREAK ET 196457
Genetic Conditions: PT DT MT WT BH2T
PPR: -24 87%R PTAT: +0.4 91%R (12/19)
PTA: -818m -15f -20p -19NM\$ 92%R (MACE)
PTA PL: +1.9 SCS: +2.89 DPR: +2.6 SCE: LIV: +0.9
* 5TH SR BULL CALF CENTRAL NATIONAL 2003
GARBRO JETWAY JENNY 883754
Genetic Conditions: PT DT MC WT BH2T
08/08 2E-E92 E92 E92 E90 E91 E92 (08/07)
PPR: -32 74%R PTAT: +0.4 79%R PTA: 14%\$ (GEN)
02/05 341d 2X 19770 3.8 743 3.1 616 DHIR
03/06 321d 2X 17350 3.8 651 3.1 532 DHIR
04/06 326d 2X 19350 3.6 702 3.2 613 DHIR
05/07 365d 2X 26470 4.0 1052 3.2 853 DHIR
06/10 365d 2X 31840 3.7 1178 3.2 1006 DHIR
Lifetime: 2332d 150460m 5740f 4848p
* 4TH WINTER HFR CALF IA STATE FAIR 1999
* 2ND WINTER HFR CALF OH STATE SHOW 1999

\$ 6 Onword Richard Quinn 68181694

Born: 11/09/2016 Tattoo: W540 / W540
Consignor: WORDEN, NOAH A., OELWEIN IA

02/11 +81 +80 G75 +82 G78 V85 (10/19)
PPR: +7 48%R 00%R
PTA: +192m +1f -5p -16NM\$ 25%\$
*02/03 305d 2X 16590 4.1 685 3.2 539 DHIR

Bred 6/28/2019 to:
SWITZER TALS DRDVL DOBOY ET 840003133889643
Genetic Conditions: PT DT MT WT BH2T
PPR: +145 60%R PTAT: +1.6 64%R (12/19)
PTA: +1173m +42f +40p +364NM\$ 66%R (GEN)
PTA PL: +2.0 SCS: +2.89 DPR: -1.8 SCE: +5.4 LIV: -1.7

JO-DEE NEMO RICHARD ET 68155420
Genetic Conditions: PT DT MT WT BH2T
PPR: +66 92%R PTAT: +0.9 96%R (12/19)
PTA: +1230m +10f +21p +77NM\$ 97%R (MACE)
PTA PL: +0.6 SCS: +3.03 DPR: -1.2 SCE: +6.7 LIV: -1.4
512 dau. av. 25014 3.9 967 3.2 810
289 class. dau. av. FS:83.9 UDC:1.06 FLC:0.68

ONWORD QUEEN ELIZABETH ET 68102921
08/01 2E-E91 E90 E91 V86 E90 E92 (04/16)
PPR: -45 50%R PTAT: +0.4 55%R PTA: 9%\$
02/00 316d 2X 19460 4.0 778 3.2 632 DHIR
03/01 288d 2X 20670 3.9 805 3.3 675 DHIR
04/01 309d 2X 26250 4.0 1040 3.2 847 DHIR
04/11 365d 2X 27000 4.2 1134 3.5 936 DHIR
06/02 305d 2X 32130 4.2 1353 3.1 983 DHIA
07/05 365d 2X 32810 4.2 1370 3.2 1054 DHIR
08/08 233d 2X 20400 4.2 849 3.0 613 DHIR
Lifetime: 2299d 186980m 7665f 6028p
* 1ST 4 Yr Old IA STATE FAIR 2012

JO-DEE PRELUDE NEMO ET *TM 197482 E90
Genetic Conditions: *TM PT DT WT BH2T
PPR: +44 87%R PTAT: +1.0 89%R (12/19)
PTA: +759m +7f +15p +50NM\$ 92%R (GEN)
PTA PL: +0.6 SCS: +3.05 DPR: -1.9 SCE: LIV: +0.1
* 4th JR BULL CALF WESTERN NAT CA 2004
JO-DEE ENSIGN ROSEBUD 952931
Genetic Conditions: PT DC MT WT BH2T
08/03 2E-E93 E91 E95 E90 E94 E92 (09/14)
PPR: +13 69%R PTAT: +0.6 72%R PTA: 35%\$
05/11 365d 2X 30280 3.6 1085 3.3 988 DHIR
08/00 365d 2X 31690 3.4 1070 3.1 972 DHIR
Lifetime: 2700d 194640m 6920f 6359p
* ALL AMERICAN AGED COW 2013
* MEMBER ALL AMERICAN SR BEST 3 FMLS 2011, 2012, 2013
* MEMBER RES ALL AMERICAN SR BEST 3 FMLS 2009

MORT JADE STARBUCK 184087 E90
Genetic Conditions: PT DT MT WT BH2T
PPR: -72 98%R PTAT: +0.2 98%R (12/19)
PTA: -924m -28f -28p -175NM\$ 99%R (MACE)
PTA PL: +1.3 SCS: +3.24 DPR: +1.5 SCE: +5.9 LIV: +0.5
ONWORD JETWAY PRINCESS 852025
04/08 V88 E91 V85 E92 V88 V86 (05/99)
PPR: -75 47%R PTAT: +0.0 52%R PTA: 1%\$
02/07 305d 2X 19850 4.1 812 3.3 653 DHIA
03/07 365d 2X 26310 3.7 981 3.3 878 DHIR
05/00 365d 2X 28620 4.1 1178 3.2 912 DHIR
* 5TH SR 2 Yr Old IA STATE FAIR 1997

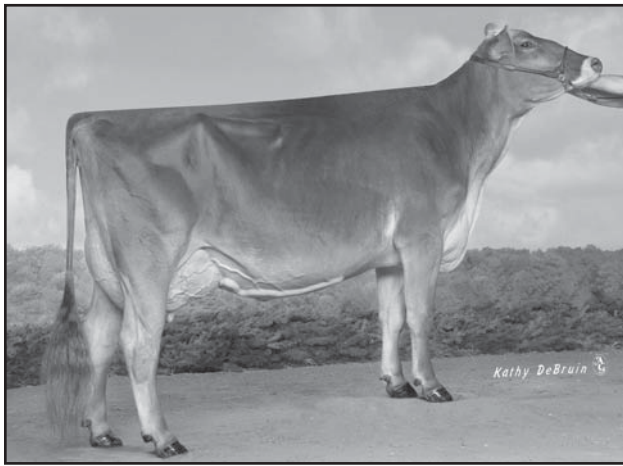

Random Luck Legacy Poetry ET '2E92 - E93ms'
 5/11 365d 2x 28180 4.5 1261 3.3 936 DHIR
 Reserve All American Sr 3 Yr Old 2014
 Reserve All American Yrlg in Milk 2012
 Donor Dam of Lots 7 & 8

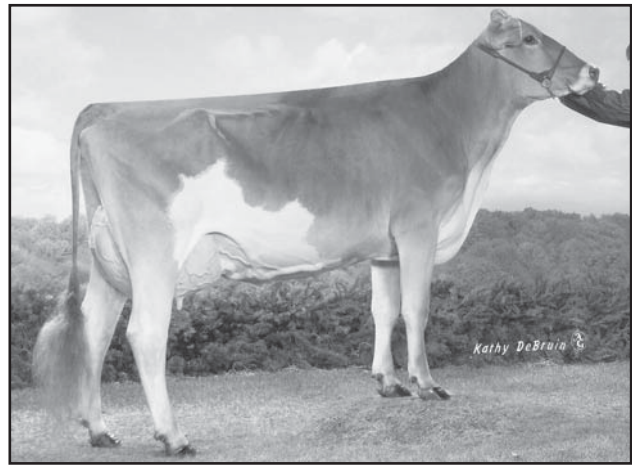

Random Luck Phylcia ET OCS 'E90 - E91ms'
 3/03 365d 2x 25770 4.0 1028 3.3 840 DHIR
 Member Nom All American Produce of Dam 2011
 MGD of Lots 7 & 8

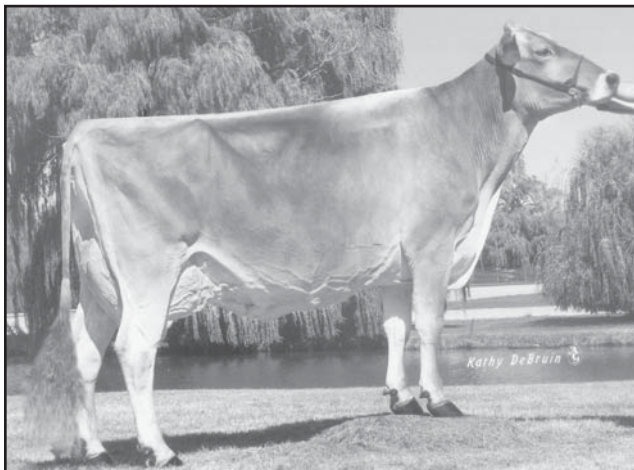

Random Luck KB Phoebe 2E93 - E94ms' *Certified*
 5/08 365d 2x 34210 4.5 1541 3.1 1048 DHIR
 Hon Men All American Sr 3 Yr Old 2006
 Nominated All American Aged Cow 2010
 3rd Dam of Lots 7 & 8



R Kruses Starbuck Joyful '2E93 - E93ms'
 5/07 365d 2x 31570 4.4 1384 3.3 1036 DHIR
 3rd Dam of Lot 9

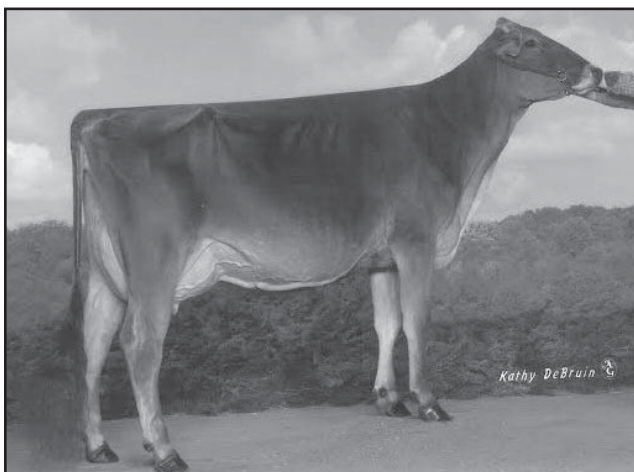

Kruses Victor Jillette ET '2E92 - E92ms'
 All American Jr 2 Yr Old 2014
 Intermediate Champion Southwest National 2015
 Donor Dam of Lot 9

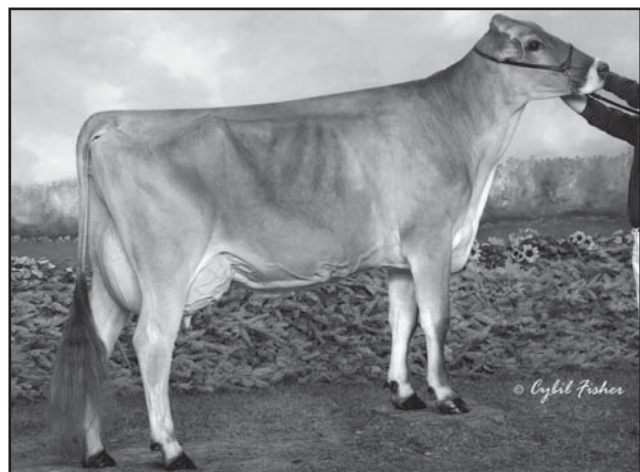

Kruses River Jamaica ET 'E91 - E92ms'
 4/04 365d 2x 29710 4.0 1186 3.4 1005 DHIR
 Grand Champion IA State Fair 2011
 MGD of Lot 9

\$ 7 Acclaimed D Portia ETV 68204698

Born: 06/23/2019 Tattoo: 22
Consignor: ACCLAIMED SWISS, EPWORTH IA

Parent Average PPR: +51 PTAT: +1.1
PA: +188m +9f +9p +93NM\$

3rd Dam: '2E93 - E94ms' *Certified*
RANDOM LUCK KB PHOEBE 918369
PPR: -34 72%R PTAT: +0.4 76%R PTA: 5%\$
03/08 365d 2X 31510 4.7 1467 3.2 1000 DHIR
05/08 365d 2X 34210 4.5 1541 3.1 1048 DHIR
Lifetime: 2054d 168480m 7940f 6017p
HON MEN ALL AMERICAN SR 3 Yr Old 2006
NOM ALL AMERICAN AGED COW 2010
2ND COMP MERIT COW SOUTHEAST NAT'L 2009

4th Dam:
MS ELM PARK PAPOOSE ET 901949 'E91'
*04/08 365d 2X 27681 4.4 1221 3.2 876 DHIA

5th Dam: "E91 - Certified"
KIES HAVEN VOGUE PAMMY 820324
04/08 365d 3X 38740 5.0 1920 3.6 1411 DHIR
HON MEN ALL AMERICAN JR 2 Yr Old 1994

LA RAINBOW BFLY DYNAMITE ETV 840003129321096
Genetic Conditions: *TM PT DT WT BH2T
PPR: +89 64%R PTAT: +1.6 67%R (12/19)
PTA: +227m +16f +19p +231NM\$ 69%R (GEN)
PTA PL: +1.8 SCS: +2.78 DPR: -0.7 SCE: +4.4 LIV: -0.9
0 dau. av.

RANDOM LUCK LEGACY POETRY ET 68127862
Genetic Conditions: PT DT MT WT BH2T
05/02 2E-E92 E92 E90 E91 E93 (12/15)
PPR: +11 68%R PTAT: +0.6 73%R
PTA: +149m +2f -2p -46NM\$ 18%\$ (GEN)
01/11 365d 2X 20920 3.6 756 3.3 682 DHIR
03/08 325d 2X 27200 4.1 1123 3.2 874 DHIR
04/08 305d 2X 26340 4.6 1199 3.1 824 DHIA
05/11 365d 2X 28180 4.5 1261 3.3 936 DHIR
07/05 25d 2X 1460 5.1 74 3.7 54 DHIA
Lifetime: 1757d 123080m 5198f 4028p
* RES ALL AMERICAN SR 3 Yr Old 2014
* RES ALL AMERICAN YRLG IN MILK 2012
* MEMBER RES ALL AMERICAN PROD OF DAM 2014, 2015
* MEMBER HM ALL AMERICAN SR BEST 3 FMLS 2014
* NOM ALL AMERICAN SR 2 & 4 Yr Old 2013, 2015

SHILOH BROOKNGS CADENCE ET *TM 71130650
Genetic Conditions: PT DT MT WT BH2T
Not Classified * SUPERIOR SIRE *
PPR: +134 95%R PTAT: +1.2 97%R (12/19)
PTA: +1068m +41f +40p +329NM\$ 98%R (MACE)
PTA PL: +1.5 SCS: +2.86 DPR: -2.2 SCE: +4.5 LIV: -2.1
LA RAINBOW BFLY DELIGHT ET 840003012749336
Genetic Conditions: PT DT MT WT BH2C
03/04 E90 V85 E90 E91 E91 E91 (04/17)
PPR: +58 69%R PTAT: +1.2 74%R
PTA: -96m +20f +5p +166NM\$ 75%\$ (GEN)
02/02 345d 2X 19760 5.5 1091 3.9 767 DHIR
03/02 135d 2X 8100 4.7 381 3.7 302 DHIR
04/02 305d 3X 20110 4.1 823 3.3 666 DHIA

BLESSING MORT LAURA LEGACY 193906 E91
Genetic Conditions: PT DT MT WT BH2C
PPR: -52 98%R PTAT: +0.4 98%R (12/19)
PTA: +43m -6f -10p -295NM\$ 99%R (MACE)
PTA PL: -4.3 SCS: +3.20 DPR: -1.1 SCE: +5.7 LIV: -4.5
RANDOM LUCK PHYLICIA ET OCS 946546
05/09 E90 V88 E92 V85 E90 E91 (12/11)
PPR: +44 55%R PTAT: +0.4 60%R
PTA: +142m +11f +5p +162NM\$ 74%\$
02/04 318d 2X 16720 3.9 644 3.3 550 DHIR
03/03 365d 2X 25770 4.0 1028 3.3 840 DHIR
05/04 171d 2X 11660 4.4 511 3.1 367 DHIA
* MEMBER NOM ALL AMERICAN PROD OF DAM 2011
* 6TH 5 Yr Old SOUTHEAST NATIONAL 2011
* 2ND JR 3 Yr Old SOUTHEAST NATIONAL 2009
* 1ST & 1ST BU JR 3 Yr Old WI STATE FAIR 2009

\$ 8 Acclaimed C Pippa ETV 68204700

Born: 09/4/2019 Tattoo: 16
Consignor: ACCLAIMED SWISS, EPWORTH IA

Parent Average PPR: +53 PTAT: +1.0
PA: +679m +18f +13p +62NM\$

3rd Dam: '2E93 - E94ms' *Certified*
RANDOM LUCK KB PHOEBE 918369
PPR: -34 72%R PTAT: +0.4 76%R PTA: 5%\$
03/08 365d 2X 31510 4.7 1467 3.2 1000 DHIR
05/08 365d 2X 34210 4.5 1541 3.1 1048 DHIR
Lifetime: 2054d 168480m 7940f 6017p
HON MEN ALL AMERICAN SR 3 Yr Old 2006
NOM ALL AMERICAN AGED COW 2010
2ND COMP MERIT COW SOUTHEAST NAT'L 2009

4th Dam:
MS ELM PARK PAPOOSE ET 901949 'E91'
*04/08 365d 2X 27681 4.4 1221 3.2 876 DHIA

5th Dam: "E91 - Certified"
KIES HAVEN VOGUE PAMMY 820324
04/08 365d 3X 38740 5.0 1920 3.6 1411 DHIR
HON MEN ALL AMERICAN JR 2 Yr Old 1994

VOELKERS TD CARTER *TM 68119645
Genetic Conditions: *TM PT DT WT BH2T
Not Classified * QUALIFIED SIRE *
PPR: +93 95%R PTAT: +1.3 97%R (12/19)
PTA: +1209m +33f +27p +169NM\$ 98%R (MACE)
PTA PL: -0.4 SCS: +3.13 DPR: -3.0 SCE: +5.4 LIV: -1.5
712 dau. av. 25040 4.0 1011 3.3 821
436 class. dau. av. FS:84.5 UDC:1.17 FLC:0.70

RANDOM LUCK LEGACY POETRY ET 68127862
Genetic Conditions: PT DT MT WT BH2T
05/02 2E-E92 E92 E90 E91 E93 (12/15)
PPR: +11 68%R PTAT: +0.6 73%R
PTA: +149m +2f -2p -46NM\$ 18%\$ (GEN)
01/11 365d 2X 20920 3.6 756 3.3 682 DHIR
03/08 325d 2X 27200 4.1 1123 3.2 874 DHIR
04/08 305d 2X 26340 4.6 1199 3.1 824 DHIA
05/11 365d 2X 28180 4.5 1261 3.3 936 DHIR
07/05 25d 2X 1460 5.1 74 3.7 54 DHIA
Lifetime: 1757d 123080m 5198f 4028p
* RES ALL AMERICAN SR 3 Yr Old 2014
* RES ALL AMERICAN YRLG IN MILK 2012
* MEMBER RES ALL AMERICAN PROD OF DAM 2014, 2015
* MEMBER HM ALL AMERICAN SR BEST 3 FMLS 2014
* NOM ALL AMERICAN SR 2 & 4 Yr Old 2013, 2015

WEBSTER RIDGE TD ET *TM 193164
Genetic Conditions: *TM PT DT WT BH2T
PPR: +38 96%R PTAT: +0.1 97%R (12/19)
PTA: -34m +11f -8p +168NM\$ 98%R (MACE)
PTA PL: +2.8 SCS: +2.91 DPR: +2.2 SCE: +3.4 LIV: +1.3
VOELKERS WNDRT CARABELLA 68101970
Genetic Conditions: PT DT MT WT BH2T
04/00 E90 E92 E91 E90 E91 V88 (01/12) *CERT*
PPR: +54 77%R PTAT: +0.9 80%R
02/03 364d 2X 20600 4.7 972 3.6 741 DHIR
03/04 334d 2X 22510 4.2 951 3.3 741 DHIR
04/05 365d 2X 32300 4.2 1368 3.4 1106 DHIR

BLESSING MORT LAURA LEGACY 193906 E91
Genetic Conditions: PT DT MT WT BH2C
PPR: -52 98%R PTAT: +0.4 98%R (12/19)
PTA: +43m -6f -10p -295NM\$ 99%R (MACE)
PTA PL: -4.3 SCS: +3.20 DPR: -1.1 SCE: +5.7 LIV: -4.5
RANDOM LUCK PHYLICIA ET OCS 946546
05/09 E90 V88 E92 V85 E90 E91 (12/11)
PPR: +44 55%R PTAT: +0.4 60%R
PTA: +142m +11f +5p +162NM\$ 74%\$
02/04 318d 2X 16720 3.9 644 3.3 550 DHIR
03/03 365d 2X 25770 4.0 1028 3.3 840 DHIR
05/04 171d 2X 11660 4.4 511 3.1 367 DHIA
* MEMBER NOM ALL AMERICAN PROD OF DAM 2011
* 6TH 5 Yr Old SOUTHEAST NATIONAL 2011
* 2ND JR 3 Yr Old SOUTHEAST NATIONAL 2009
* 1ST & 1ST BU JR 3 Yr Old WI STATE FAIR 2009

\$ 9 Acclaimed S Jaelyn ETV 68202025

Born: 03/8/2019 Tattoo: 4
Consignor: ACCLAIMED SWISS, EPWORTH IA

Parent Average PPR: -1 PTAT: +1.0
PA: -56m -4f +2p -80NM\$

8 Generations Excellent - 3rd - 8th Dams:
R KRUSES STARBUCK JOYFUL 914171 '2E94-E93ms'
05/07 365d 2X 31570 4.4 1384 3.3 1036 DHIR
Lifetime: 1945d 118720m 5188f 4145p
KRUSES PRELUDE JOLYN 885467 '2E93-E93ms'
06/08 365d 2X 27600 5.3 1458 3.3 921 DHIR
HON MEN ALL AMERICAN JR 3 Yr Old 2002
KRUSES JETWAY JACLYN 859482 '3E91 - Certified'
07/08 305d 2X 22110 4.3 948 3.4 752 DHIA
KRUSES JADE JACKIE VIX ET 813143 '3E93'
07/09 363d 2X 24940 4.5 1110 3.4 852 DHIR
7th Dam: "5E90 - Superior Brood Cow"
KRUSES BEAUTICIAN VIXIE *TA 644583
06/04 357d 2X 18680 4.6 857 3.3 617 DHIR
ALL AMERICAN 3 & 4 Yr Old 1980, 1981
GRAND CHAMPION CENTRAL NATIONAL 1980, 1981
KRUSES STRETCHED VICKIE 607200 "2E90 - Certified"

CUTTING EDGE SEAMAN *TM 68137657
Genetic Conditions: *TM PT DT WT BH2T
PPR: +20 92%R PTAT: +0.9 95%R (12/19)
PTA: +239m +8f +19p -77NM\$ 97%R (MACE)
PTA PL: -2.9 SCS: +3.21 DPR: -2.6 SCE: +9.6 LIV: -2.5
525 dau. av. 23446 4.0 938 3.4 786
259 class. dau. av. FS:84.3 UDC:0.54 FLC:0.50

KRUSES VICTOR JILLETTE ET 68141087
Genetic Conditions: PT DT MT WT BH2T
05/04 2E-E92 V89 E93 E92 E91 E92 (08/17)
PPR: -23 69%R PTAT: +1.1 73%R PTA: 11%\$ (GEN)
02/00 307d 2X 15960 4.3 690 3.2 504 DHIR
03/01 200d 2X 10840 3.4 366 3.0 323 DHIR
04/04 184d 2X 11400 3.4 387 3.1 351 DHIR
06/01 154d 2X 5820 3.8 219 3.0 177 DHIA
* ALL AMERICAN JR 2 Yr Old 2014
* INTERMEDIATE CHAMPION SOUTHWEST NATIONAL 2015
* RES SR CHAMP SOUTHWEST NATIONAL 2016
* 2ND 4 Yr Old SOUTHWEST NATIONAL 2016
* 1ST JR 3 Yr Old SOUTHWEST NATIONAL 2015
* 1ST JR 2 Yr Old INTERNATIONAL 2014
* 3RD SPRING HFR CALF SOUTHWEST NATIONAL 2012

OLD MILL WDE SUPREME ET *TM 197920
Genetic Conditions: *TM PT DT WT BH2T
PPR: +33 97%R PTAT: +0.7 98%R (12/19)
PTA: +225m +7f +6p +60NM\$ 99%R (MACE)
PTA PL: -0.3 SCS: +3.03 DPR: -0.1 SCE: +8.7 LIV: +1.0
ROSE LANE SHERRYS SHASTA 68123234
04/09 E93 E92 E96 E91 E91 E93 (07/13) *CERT*
PPR: +71 61%R PTAT: +1.4 64%R
PTA: +414m +33f +24p +114NM\$ 62%\$
02/02 325d 2X 25350 4.6 1175 3.7 948 DHIR
03/03 365d 2X 30520 4.3 1325 3.6 1085 DHIR
* 6TH 4 Yr Old INTERNATIONAL 2013
* 1ST SR 3 Yr Old NY STATE FAIR 2012
* 2ND SR 3 Yr Old EASTERN BS SHOW 2012

SCF JET VICTOR TWIN *TM 196304 E90
Genetic Conditions: *TM PT DT WT BH2T
PPR: -26 94%R PTAT: +1.0 97%R (12/19)
PTA: +280m +2f +3p -202NM\$ 97%R (GEN)
PTA PL: -3.9 SCS: +3.43 DPR: -3.0 SCE: +6.9 LIV: -3.9
KRUSES RIVER JAMAICA ET 961097
04/10 E91 V89 E93 E90 E90 E92 (11/12)
PPR: +26 60%R PTAT: +1.1 65%R PTA: +53NM\$ 44%\$
02/01 357d 2X 18220 4.7 852 3.4 616 DHIR
03/02 352d 2X 25310 4.3 1079 3.4 868 DHIR
04/04 365d 2X 29710 4.0 1186 3.4 1005 DHIR
05/07 157d 2X 11080 4.1 458 3.3 368 DHIR
* GRAND CHAMPION IA STATE FAIR 2011
* 1ST SR 3 Yr Old IA STATE FAIR 2011



La Rainbow Sweet Silk ETV 'E90 - E91ms' *Certified*
 1/09 265d 2x 26240 5.0 1321 3.9 1025 DHIR
 1st 4 Yr Old Ohio State Show 2019
 Dam of Lot 10



La Rainbow Sweet Spice ET
 Nominated All American Yrlg in Milk 2019
 2nd Yrlg in Milk Southeast National 2019
 3/4 Sister to Lot 10



Pot Luck SB Butterfly ET 3E94 0 E95ms'
 8/07 365d 2X 27230 4.7 1291 3.5 951 DHIR
 All American Aged Cow 2007
 3rd Dam of Lot 11



La Rainbow Bfly Sunkist ETV '3E94 - E94ms'
 06/01 365d 2X 45770 3.4 1577 3.4 1548 DHIR
 Nominated All American 4 Yr Old 2016
 Tot al Perf Eastern Nat'l 2019 - Full Sister to MGD of Lot 11



Riedland Flower Florence ET
 3/03 365d 2X 22550 4.4 998 4.5 778 DHIR
 3rd Dam of Lot 12

\$ 10 La Rainbow Sweet Shelley ET 840003207119306

Born: 09/21/2019 Tattoo: 349L
Consignor: LAMMERS, BENJAMIN, BOTKINS OH

Genetic Conditions: PT DT MT WT BH2T
PPR: +119 51%R PTAT: +1.5 57%R
PTA: +896m +30f +33p +272NM\$ 92%\$ (GEN) (12/19)
GEN: +253CM\$ +0.6DPL +3.6DCE +5.1SCE

Lot's Maternal Brothers in AI:

- LA RAINBOW SWEET SILVER ET #20 PPR
LA RAINBOW SWEET SALSA ETV #39 PPR
LA RAINBOW SWEET SULTAN #54PPR
LA RAINBOW SWEET SHOTGUN ETV #93 PPR
LA RAINBOW SWEET STEEL #176 PPR

Lot's Maternal Sister:

LA RAINBOW SWEET SIESTA ET +84 - +87ms'
1st YRLG IN MILK OH STATE FAIR 2019

3rd Dam:

LA RAINBOW SWEET DENIM 68111656 'V87'
3/03 365d 2x 23280 4.3 1011 3.6 830 DHIR

HILLTOP ACRES D KICKSTART ET 840003138790773

Genetic Conditions: PT DT MT WT BH2T
PPR: +123 58%R PTAT: +1.4 62%R (12/19)
PTA: +483m +29f +25p +313NM\$ 64%R (GEN)
PTA PL: +1.8 SCS: +3.04 DPR: -0.2 SCE: LIV: +1.0
0 dau. av.

LA RAINBOW SWEET SILK ETV 840003012749362

Genetic Conditions: PT DT MT WT BH2T
03/09 E90 E92 E90 E91 V88 E91 (04/19) *CERT*
PPR: +154 67%R PTAT: +1.8 75%R
PTA: +1239m +49f +42p +366NM\$ 97%\$ (GEN)
01/09 365d 2X 26240 5.0 1321 3.9 1025 DHIR
03/07 305d 2X 22400 5.0 1129 3.4 757 DHIR
* 1st 4 YR OLD OH STATE SHOW 2019

4th Dam:

LA RAINBOW SWEET VELVET 918102
4/08 'V88' V89 V86 V86 V88 V88 (5/07)
5/02 365d 2x 27720 4.6 1286 3.7 1013 DHIR

HILLTOP ACRES B DAREDEVIL ET 840003012559129

Genetic Conditions: PT DT MT WT BH2T
PPR: +69 76%R PTAT: +1.4 74%R (12/19)
PTA: +846m +13f +26p +130NM\$ 88%R (GEN)
PTA PL: -0.6 SCS: +3.08 DPR: -2.6 SCE: +5.8 LIV: -1.6
HILLTOP ACRES BROOK KARI 68157480
Genetic Conditions: PT DT MT WT BH2T
03/04 V85 V86 +84 +84 V85 V85 (06/17)
PPR: +96 69%R PTAT: +0.7 75%R
PTA: +32m +29f +21p +250NM\$ 90%\$ (GEN)
01/10 320d 3X 21420 4.8 1027 3.9 826 DHIR
02/11 305d 3X 20540 5.1 1054 4.0 821 DHIR

SHILOH BROOKNGS CADENCE ET *TM 71130650

Genetic Conditions: PT DT MT WT BH2T
Not Classified * SUPERIOR SIRE *
PPR: +134 95%R PTAT: +1.2 97%R (12/19)
PTA: +1068m +41f +40p +329NM\$ 98%R (MACE)
PTA PL: +1.5 SCS: +2.86 DPR: -2.2 SCE: +4.5 LIV: -2.1
LA RAINBOW SWEET SATIN 840003010549495
Genetic Conditions: PT DT MT WT BH2T
PPR: +58 70%R 00%R
PTA: +537m +22f +18p +126NM\$ 66%\$ (GEN)
01/10 135d 2X 7580 4.9 372 3.2 243 DHIR

\$ 11 La Rainbow Bfly Friday 840003148069030

Born: 03/04/2019 Tattoo: 99L
Consignor: LAMMERS, BENJAMIN, BOTKINS OH

Genetic Conditions: PT DT MT WT BH2C
PPR: +42 57%R PTAT: +1.1 64%R
PTA: +831m +15f +18p +37NM\$ 40%\$ (GEN) (12/19)

3rd Dam:

POT LUCK SB BUTTERFLY ET 903105
09/04 3E-E94 E91 E96 E93 E92 E95 (02/10)
08/07 365d 2X 27230 4.7 1291 3.5 951 DHIR
Lifetime: 2193d 151620m 6642f 5728p
* ALL AMERICAN AGED COW 2007
* NOM ALL AMERICAN COMP MERIT Cow 2009
* GRAND CHAMPION EASTERN NATIONAL 2007
* RES GRAND CHAMP CENTRAL NATIONAL 2007

4th Dam:

LA RAINBOW COUNTRY GIRL ET 867590 '2E90'
04/09 365d 2X 20910 3.1 658 3.0 630 DHIR
* 4TH SPRING YRLG HFR STATE FAIR OF OK 1998

JO-DEE NEMO RICHARD ET 68155420

Genetic Conditions: PT DT MT WT BH2T
PPR: +66 92%R PTAT: +0.9 96%R (12/19)
PTA: +1230m +10f +21p +77NM\$ 97%R (MACE)
PTA PL: +0.6 SCS: +3.03 DPR: -1.2 SCE: +6.7 LIV: -1.4
512 dau. av. 25014 3.9 967 3.2 810
289 class. dau. av. FS:83.9 UDC:1.06 FLC:0.68

LA RAINBOW BFLY SOMEDAY 840003012749390

Genetic Conditions: PT DT MT WT BH2C
Not Classified
PPR: +45 59%R PTAT: +0.9 66%R
PTA: +522m +23f +11p +90NM\$ 55%\$ (GEN) (12/19)

5th Dam: '3E93 - 3E93ms' *Certified*

LA RAINBOW BUTTERFLY ET 798744
05/09 365d 2X 28380 3.7 1036 3.5 994 DHIR
RESERVE GRAND CHAMP OH STATE FAIR 1996

JO-DEE PRELUDE NEMO ET *TM 197482 E90

Genetic Conditions: *TM PT DT WT BH2T
PPR: +44 87%R PTAT: +1.0 89%R (12/19)
PTA: +759m +7f +15p +50NM\$ 92%R (GEN)
PTA PL: +0.6 SCS: +3.05 DPR: -1.9 SCE: LIV: +0.1
* 4th JR BULL CALF WESTERN NAT CA 2004
JO-DEE ENSIGN ROSEBUD 952931
Genetic Conditions: PT DC MT WT BH2T
08/03 2E-E93 E91 E95 E90 E94 E92 (09/14)
PPR: +13 69%R PTAT: +0.6 72%R PTA: 35%\$
05/11 365d 2X 30280 3.6 1085 3.3 988 DHIR
08/00 365d 2X 31690 3.4 1070 3.1 972 DHIR
Lifetime: 2700d 194640m 6920f 6359p
* ALL AMERICAN AGED COW 2013
* MEMBER ALL AMERICAN SR BEST 3 FMLS 2011, 2012, 2013
* MEMBER RES ALL AMERICAN SR BEST 3 FMLS 2009

HILLTOP ACRES CT DAVENPORT ET 68146682

Genetic Conditions: PT DT MT WT BH2T
Not Classified SUPERIOR
PPR: +102 87%R PTAT: +0.8 91%R (12/19)
PTA: +472m +34f +14p +259NM\$ 94%R (MACE)
PTA PL: +1.3 SCS: +3.09 DPR: -0.3 SCE: +4.0 LIV: +0.4
LA RAINBOW BFLY SUNDAE ETV 68139725
Genetic Conditions: PT DT MT WT BH2C
04/09 E90 E91 E91 E92 E91 V87 (09/16)
PPR: -21 71%R PTAT: +0.4 76%R PTA: 6%\$ (GEN)
01/11 335d 2X 25130 3.5 874 3.2 815 DHIR
02/11 319d 2X 25990 4.1 1075 3.5 905 DHIR
03/11 365d 2X 26880 4.3 1161 3.4 912 DHIR
05/02 188d 2X 12440 3.8 476 3.3 414 DHIR

\$ 12 Kruses Frontier Faith 68202900

Born: 09/22/2019 Tattoo: 169
Consignor: KRUSE, RICK, EARLVILLE IA

Parent Average PPR: -3 PTAT: +0.5

3rd - 6th Dams:

RIEDLAND FLOWER FLORENCE ET 950078
'2E90' - E90ms'
3/03 365d 2x 22550 4.4 998 4.5 778 DHIR

KRUSES JETWAY FLOWER ET 894778 '2E90 - E92ms'
4/10 365d 3x 25100 3.9 967 3.3 832 DHIR

KRUSES GK JADE FANTASY VIX ET 789702
'4E94 - E94ms' "Superior Brood Cow"
6/02 365d 2x 26400 4.7 1242 3.9 1028 DHIR
ALL AMERICAN 4 Yr Old 1993 & AGED COW 1995
GRAND CHAMPION CENTRAL NATIONAL 1993 & 1995

KRUSES BEAUTICIAN VIXIE *TA 644583
'5E90 - E90ms' "Superior Brood Cow"
6/04 357d 2x 18680 4.6 857 3.3 617 DHIR
ALL AMERICAN 2 YEAR OLD 1980; 3 YEAR OLD 1981
GRAND CHAMPION CENTRAL NATIONAL 1980, 1981

KRUSES LAZER FRONTIER *TM 68105558

Genetic Conditions: *TM PT DT WT BH2T
PPR: -56 81%R PTAT: +0.0 85%R (12/19)
PTA: -651m -24f -16p -155NM\$ 88%R (GEN)
PTA PL: -0.6 SCS: +3.14 DPR: -0.4 SCE: LIV: +0.6
61 dau. av. 20230 4.1 839 3.3 676
40 class. dau. av. FS:85.0 UDC:0.55 FLC:-1.09

KRUSES CARTER FLURRY 68189175

02/01 +80 V89 G78 F68 G77 +83 (10/19)
Parent Average PPR: +50 PTAT: +0.9
PA: +474m +17f +8p +92NM\$
*01/11 137d 2X 7234 3.8 274 2.8 204 (RIP)

7th Dam:

KRUSES STRETCHED VICKIE 607200 "2E90"
4/03 317d 2x 17540 4.0 702 DHIR
NOMINATED ALL AMERICAN 2 YEAR OLD 1976

ANFIELD KRUSES JUP LAZER ET 197439

Genetic Conditions: PT DT MT WT BH2T
PPR: -64 86%R PTAT: -0.3 90%R (12/19)
PTA: -173m -37f -11p -194NM\$ 91%R (GEN)
PTA PL: -0.1 SCS: +3.06 DPR: -0.2 SCE: LIV: +1.2
KRUSES PRELUDE FLAMINGO ET 894775
09/01 3E-E93 E92 E94 E92 E92 E93 (02/09)
PPR: -62 66%R PTAT: +0.3 70%R PTA: 3%\$
05/10 365d 2X 29220 3.8 1102 3.2 931 DHIR
07/04 365d 2X 30380 3.7 1115 3.1 937 DHIR
08/07 365d 2X 30280 3.8 1151 3.2 979 DHIR
Lifetime: 2617d 175470m 6787f 5743p
* RES ALL AMERICAN SR 3 Yr Old 2003
* MEMBER RES ALL AMERICAN SR BEST 3 FMLS 2003
* MEMBER RES ALL AMERICAN PRO OF DAM 2003, Hm 2006

VOELKERS TD CARTER *TM 68119645

Genetic Conditions: *TM PT DT WT BH2T
Not Classified * QUALIFIED SIRE *
PPR: +93 95%R PTAT: +1.3 97%R (12/19)
PTA: +1209m +33f +27p +169NM\$ 98%R (MACE)
PTA PL: -0.4 SCS: +3.13 DPR: -3.0 SCE: +5.4 LIV: -1.5
KRUSELAND VINTAGE FLOWER 68141086
07/00 E91 E91 E91 E90 E91 E90 (03/19)
PPR: +4 43%R PTAT: +0.5 48%R PTA: +14NM\$ 33%\$
02/05 273d 2X 15420 4.3 657 3.2 501 DHIR
03/04 292d 2X 17280 4.3 741 3.4 591 DHIR
04/04 365d 2X 22680 4.5 1019 3.4 767 DHIR
05/06 305d 2X 21560 4.2 903 3.3 707 DHIR
06/11 104d 2X 7340 4.5 328 3.0 217 DHI

\$ **13** Cedar Way Toby M -- pending

Due Early March 2020 Tattoo:
Consignor: ARNOLD, PAMELA, WAVERLY IA
PA: PPR: +76 PTAT: +0.6
Dam was bred to sexed semen.
Ultrasound Female Calf will not be at the Sale.
She is guaranteed to be healthy.

COZY NOOK DAREDEVIL TOBY ET 840003138129971
Genetic Conditions: PT DT MT WT BH2T
PPR: +128 58%R PTAT: +1.2 63%R (12/19)
PTA: +501m +21f +20p +356NMS 64%R (GEN)
PTA PL: +4.7 SCS: +2.83 DPR: +2.2 SCE: +6.1 LIV: +1.1
0 dau. av.

**TERMS: 25% down Sale Day;
Balance Due when pick up calf at Arnold Farm
No later than May 1, 2020.**

CEDAR WAY AUSTIN MURIEL 68162182
PPR: +24 53%R 00%R
PTA: +867m -3f +18p +27NMS 37%\$
*02/08 365d 2X 29093 3.5 1000 3.0 872 DHIA
*03/11 365d 2X 30324 3.2 994 3.2 967 DHIA

3rd Dam:
CEDAR WAY JETWAY MARINA 915448 'NC'
04/05 325d 2X 22420 3.9 880 3.2 721 DHIA

4th Dam:
LIZS COMBUSTION MURIEL 804378 'E90 - E91ms'
03/04 304d 2X 23670 4.1 968 3.6 862 DHIR
07/06 305d 2X 25100 4.0 1008 3.2 809 DHIA
Lifetime: 3181d 215,280m 8215f 7264p

5th Dam:
LIZ SPICE KING MIRA 789915 'V87'
09/02 305d 2X 25270 4.3 1084 3.5 893 DHIA
10/07 305d 2X 25480 4.8 1218 3.4 871 DHIA
Lifetime: 3451d 231,300m 10,267f 8219p

HILLTOP ACRES B DAREDEVIL ET 840003012559129
Genetic Conditions: PT DT MT WT BH2T
PPR: +69 76%R PTAT: +1.4 74%R (12/19)
PTA: +846m +13f +26p +130NMS 88%R (GEN)
PTA PL: -0.6 SCS: +3.08 DPR: -2.6 SCE: +5.8 LIV: -1.6
COZY NOOK PSLI TREACHEROUS ET 68158594
Genetic Conditions: PT DT MT WT BH2T
04/09 E90 E90 E91 +82 V89 E91 (11/18)
PPR: +176 69%R PTAT: +0.9 75%R Protein Plus
PTA: +761m +39f +27p +499NMS 99%\$ (GEN)
02/01 312d 2X 24600 4.3 1053 3.6 879 DHIR
03/01 365d 2X 32580 4.8 1550 3.8 1236 DHIR
04/06 331d 2X 31620 4.9 1555 3.8 1189 DHIR

CUTTING EDGE W AUSTIN ET *TM 68106834
Genetic Conditions: *TM PT DT MT WT BH2C
PPR: -41 90%R PTAT: +0.7 93%R (12/19)
PTA: -52m -21f -4p -109NMS 95%R (MACE)
PTA PL: +0.0 SCS: +2.84 DPR: -1.6 SCE: +5.0 LIV: -0.2
CEDAR WAY BB MORIAH 68116407
05/05 E91 V88 E94 E92 V88 E91 (11/12)
PPR: +35 55%R 00%R
PTA: +710m +12f +17p +84NMS 53%\$
02/05 305d 2X 19160 3.8 723 3.2 622 DHIA
04/07 305d 2X 29910 4.3 1296 3.1 938 DHIA

\$ **14** Medlang Wizdom Winter 68204374

Born: 12/30/2019 Tattoo: 38M9
Consignor: MEDLANG, CHARLES O.
KENSETT IA

Parent Average PPR: +66 PTAT: +0.5
PA: +201m +31f +13p +194NMS

3rd Dam:
MEDLANG DYNASTY WINNIE 941109 'V88'
04/03 320d 2X 21520 4.4 940 3.6 775 DHIR
Lifetime: 2705d 162690m 7132f 5874p

4th Dam:
MEDLANG EARNEST WIN 908135 'V85 - Certified'
07/01 365d 2X 21600 4.4 948 3.6 775 DHIR

5th Dam:
CIE MEDLANG CHALLENGE WANDA 878954 'V85'
03/03 365d 2X 19830 4.2 842 3.3 663 DHIR

TOP ACRES WIZDOM 68172482
Genetic Conditions: PT DT MT WT BH2T
PPR: +59 65%R PTAT: +1.1 66%R (12/19)
PTA: +559m +32f +18p +149NMS 71%R (GEN)
PTA PL: -1.1 SCS: +2.86 DPR: -2.3 SCE: +5.5 LIV: -2.4
0 dau. av.

MEDLANG VITALIS WITTE 68185887
Parent Average PPR: +71 PTAT: -0.2
PA: -158m +29f +8p +238NMS
fresh 2 year old

OAK VIEW ZEUS AUGUST *TM 199293
Genetic Conditions: *TM PT DT MT WT BH2T
PPR: +40 95%R PTAT: +0.4 96%R (12/19)
PTA: +340m +28f +14p +141NMS 98%R (MACE)
PTA PL: -0.5 SCS: +2.79 DPR: -2.8 SCE: +4.5 LIV: -3.1
TOP ACRES SUPREME WIZARD ET 68116090
Genetic Conditions: PT DT MT WT BH2T
06/11 2E-E95 E95 E96 E97 E94 E94 (11/16)
PPR: +64 72%R PTAT: +1.0 77%R
PTA: +352m +30f +14p +124NMS 65%\$
04/08 324d 2X 25910 7.0 1803 3.3 864 DHIA
05/07 365d 2X 34914 5.3 1840 3.3 1163 DHIA
07/05 305d 2X 29960 4.9 1482 3.6 1066 DHIA
Lifetime: 2557d 202,535m 11,043f 7077p
* ALL AMERICAN COMP MERIT COW 2017
* ALL AMERICAN SR 3 Yr OLD 2013
* MEMBER ALL AMERICAN PROD OF DAM 2014, 2015, 2016

ONWORD VITALIS *TM 68119051
Genetic Conditions: *TM PT DT MT WT BH2T
PPR: +102 87%R PTAT: -0.4 87%R (12/19)
PTA: -49m +45f +17p +331NMS 94%R (GEN)
PTA PL: +2.2 SCS: +3.12 DPR: +0.6 SCE: +3.6 LIV: +1.2
MEDLANG VIGOR WINKY 68125557
Genetic Conditions: PT DT MT WT BH2T
04/10 V85 V87 V86 V85 V85 V85 (08/15)
PPR: +35 66%R PTAT: +0.0 72%R
PTA: -266m +12f -2p +144NMS 70%\$ (GEN)
02/01 305d 2X 18440 4.2 770 3.3 614 DHIA
03/05 325d 2X 24260 4.3 1032 3.5 860 DHIA
04/05 290d 2X 19100 3.9 750 3.4 653 DHIA
05/04 305d 2X 15940 4.8 764 3.6 580 DHIA

\$ **15** Wapsi-Ana Silver Ella Twin 840003200786424

Born: 12/29/2019 ELLA Tattoo: 975
Born: 12/29/2019 ELLY Tattoo: 976
Consignor: FAIRBANKS, DOUG & JODY
ANAMOSA IA

Parent Average PPR: +131 PTAT: +0.6
PA: +876m +36f +34p +350NMS

3rd Dam:
SPRING ACRES SCIPIO EMMA 68112855 'V86'
3/00 344d 2x 23930 4.6 1095 3.5 839 DHIA

4th Dam:
SPRING ACRES VARTAN EMILY 953665 'V85'
3/11 234d 2x 20540 4.6 952 3.1 640 DHIA

LA RAINBOW SWEET SILVER ET 840003129321124
Genetic Conditions: PT DT MT WT BH2T
PPR: +191 61%R PTAT: +1.0 66%R (12/19)
PTA: +1151m +58f +46p +492NMS 65%R (GEN)
PTA PL: +2.4 SCS: +2.89 DPR: -0.8 SCE: +5.8 LIV: -0.3
0 dau. av.

SPRING ACRES CADENCE EMMA 68159210
Genetic Conditions: PT DT MT WT BH2T
04/11 V86 V86 V86 V87 +83 V86 (03/19)
PPR: +72 67%R PTAT: +0.2 72%R
PTA: +600m +14f +22p +208NMS 83%\$ (GEN)
02/00 305d 3X 27500 3.8 1058 3.2 892 DHIA
03/02 305d 3X 28360 3.5 997 3.4 958 DHIA
04/08 318d 3X 27650 3.9 1069 3.3 916 DHIR

READS DRIVER KANNON *TM 68123683
Genetic Conditions: *TM PT DT MT WT BH2T
PPR: +147 94%R PTAT: -0.1 96%R (12/19)
PTA: +909m +61f +38p +426NMS 98%R (MACE)
PTA PL: +1.2 SCS: +2.83 DPR: -1.8 SCE: +5.1 LIV: -0.1
LA RAINBOW SWEET SILK ETV 840003012749362
Genetic Conditions: PT DT MT WT BH2T
03/09 E90 E92 E90 E91 V88 E91 (04/19) *CERT*
PPR: +154 67%R PTAT: +1.8 75%R
PTA: +1239m +49f +42p +366NMS 97%\$ (GEN)
01/09 365d 2X 26240 5.0 1321 3.9 1025 DHIR
03/07 305d 2X 22400 5.0 1129 3.4 757 DHIR
* 1st 4 Yr Old OH STATE SHOW 2019

SHILOH BROOKNGS CADENCE ET *TM 71130650
Genetic Conditions: PT DT MT WT BH2T
Not Classified * SUPERIOR SIRE *
PPR: +134 95%R PTAT: +1.2 97%R (12/19)
PTA: +1068m +41f +40p +329NMS 98%R (MACE)
PTA PL: +1.5 SCS: +2.86 DPR: -2.2 SCE: +4.5 LIV: -2.1
SPRING ACRES GB EMILY 68141820
03/04 +80 +80 +82 +80 G78 +81 (08/15)
PPR: +30 47%R PTAT: -0.6 50%R
PTA: +147m +13f +5p +98NMS 58%\$
02/00 298d 2X 18340 4.1 757 3.2 591 DHIA
03/00 298d 2X 23660 4.0 938 3.3 779 DHIA

\$ **16** Wapsi Ana Silver Ely Twin 840003200786425

\$ 17 Cedar Way Tequila Merry 68204274

Born: 12/25/2019 Tattoo: 852A / 852A
Consignor: ARNOLD, PAMELA, WAVERLY IA

Parent Average PPR: +16 PTAT: +0.7
PA: +175m +2f +5p +50NMS

3rd Dam:

CEDAR WAY LOREN MACY 917639 'NC'
03/11 305d 2X 22340 3.8 854 3.4 766 DHIA
05/04 305d 2X 22540 3.8 846 3.1 698 DHIA
ifetime: 1755d 106940m 4164f 3644p

4th Dam:

CEDAR WAY BLEND MYSTERY 869097 'NC'
04/02 358d 2X 24220 3.3 793 3.3 791 DHIA

5th Dam:

CEDAR WAY JETWAY MYSTIC 844482 'NC'
03/06 344d 2X 22810 3.8 874 3.6 832 DHIA

COZY NOOK CARTER TEQUILA ET*TM 68156279

Genetic Conditions: PT DT MT WT BH2T
PPR: +65 88%R PTAT: +0.7 89%R (12/19)
PTA: +589m +21f +20p +195NMS 96%R (MACE)
PTA PL: +1.5 SCS: +2.88 DPR: -1.2 SCE: +4.0 LIV: -1.0
328 dau. av. 24391 4.1 1002 3.3 802
82 class. dau. av. FS:82.5 UDC:0.21 FLC:0.41

CEDAR WAY AUSTIN MACKENNA 68178713

PPR: -33 47%R 00%R PTA: 10%\$
02/02 288d 2X 15210 3.7 559 3.3 502 DHIA
03/02 309d 2X 18570 3.8 714 3.3 605 DHIA
*04/02 15d 2X 1111 4.7 52 4.0 44 (RIP)

VOELKERS TD CARTER *TM 68119645

Genetic Conditions: *TM PT DT WT BH2T
Not Classified * QUALIFIED SIRE *
PPR: +93 95%R PTAT: +1.3 97%R (12/19)
PTA: +1209m +33f +27p +169NMS 98%R (MACE)
PTA PL: -0.4 SCS: +3.13 DPR: -3.0 SCE: +5.4 LIV: -1.5
COZY NOOK ALLOY TEQUILA ET 68119149
Genetic Conditions: PT DT MT WT BH2T
09/02 2E-E92 E92 E92 E92 E93 E92 (06/19)
PPR: +68 72%R PTAT: +0.3 77%R
PTA: +603m +27f +16p +136NMS 68%\$ (GEN)
03/05 321d 2X 24340 4.6 1123 3.8 930 DHIR
04/06 315d 2X 25050 4.2 1049 3.7 919 DHIR
05/06 329d 2X 28430 4.5 1293 3.7 1048 DHIR
06/06 341d 2X 29510 4.3 1256 3.6 1064 DHIR
07/07 305d 2X 25210 4.5 1140 3.6 911 DHIR
Lifetime: 2429d 190350m 8416f 6972p

CUTTING EDGE W AUSTIN ET *TM 68106834

Genetic Conditions: *TM PT DT WT BH2C
PPR: -41 90%R PTAT: +0.7 93%R (12/19)
PTA: -52m -21f -4p -109NMS 95%R (MACE)
PTA PL: +0.0 SCS: +2.84 DPR: -1.6 SCE: +5.0 LIV: -0.2
CEDAR WAY SUPREME MACAYLA 68116401
05/05 V88 E91 V88 V88 V87 V88 (12/14)
PPR: -15 45%R PTAT: +0.4 43%R PTA: 13%\$
02/03 305d 2X 14870 4.3 646 3.4 508 DHIA
03/11 305d 2X 20380 3.6 740 3.2 645 DHIA
05/00 360d 2X 25860 3.5 911 3.3 862 DHIA
06/02 89d 2X 7460 6.0 444 3.1 231 DHIA

\$ 18 Kruses GK M Lotto -- pending

Born: 12/20/2019 Tattoo:
Consignor: KOOPMANN, GRACE, KENZIE, & HARPER
EPWORTH IA
PA: PPR: -56 PTAT: +0.2

3rd Dam:

KRUSES GK MARTY LOTTEY 953677
09/01 365d 2X 25380 4.6 1173 3.4 867 DHIR
Lifetime: 2557d 176430m 7796f 5887p

4th Dam:

J KRUSES FORMULA LINSEY ET 905867 'V86'

05/07 335d 2X 21270 4.6 972 3.4 733 DHIR
Lifetime: 1849d 107710m 4698f 3706p

5th Dam:

KRUSES PATRICK VIOLYNN ET 832163
04/01 305d 2X 20460 3.9 805 3.7 752 DHIR
Lifetime: 1637d 102670m 4366f 4076p

6th Dam:

KRUSES JUBILATION VIRGINIA ET 745562
"2E90 - Certified - Superior Brood Cow"
05/09 365d 2X 27680 5.0 1375 3.5 980 DHIR
RESERVE ALL AMERICAN 3 YR OLD 1989

KRUSES VICTOR MANDEL ET (W) 199134

Genetic Conditions: PT DT MT WC BH2T
E90
PPR: -78 87%R PTAT: +0.7 89%R (12/19)
PTA: -172m -38f -8p -302NMS 93%R (GEN)
PTA PL: -2.8 SCS: +3.38 DPR: -1.4 SCE: +7.2 LIV: -1.9
120 dau. av. 22218 3.7 832 3.3 733
57 class. dau. av. FS:84.9 UDC:0.58 FLC:0.39

KRUSES GK CEASER LARISSA 68151794

04/09 V85 V85 V88 V87 +80 V85 (01/18)
PPR: -33 32%R PTAT: -0.3 42%R PTA: 15%\$
02/02 327d 2X 15320 4.6 707 3.0 463 DHIR
03/02 359d 2X 20020 4.2 840 3.2 649 DHIR
04/04 343d 2X 19180 3.9 739 3.2 621 DHIR
05/07 316d 2X 23310 4.0 925 3.1 734 DHIA

SCF JET VICTOR TWIN *TM 196304 E90

Genetic Conditions: *TM PT DT WT BH2T
PPR: -26 94%R PTAT: +1.0 97%R (12/19)
PTA: +280m +2f +3p -202NMS 97%R (GEN)
PTA PL: -3.9 SCS: +3.43 DPR: -3.0 SCE: +6.9 LIV: -3.9
KRUSES PONENTE SHAZAM 899414
12/00 4E-E94 E94 E96 E95 E91 E94 (11/12)
PPR: -50 61%R PTAT: +0.0 61%R PTA: 11%\$
06/09 365d 2X 26500 4.2 1110 3.5 923 DHIR
08/04 365d 2X 28340 4.5 1270 3.4 975 DHIR
10/02 365d 2X 31550 4.4 1380 3.4 1080 DHIR
Lifetime: 3116d 197830m 8777f 7161p
* ALL AMERICAN 4 YR OLD 2005
* MEMBER ALL AMERICAN SR BEST 3 FMLS 2004, RES 2005
* MEMBER ALL AMERICAN PROD OF DAM 2005, RES 2004
* RES ALL AMERICAN SR 3 YR OLD 2004
* Hm ALL AMERICAN COMP MERIT Cow 2009

POPE HILLTOP JC CEASER 198053 V88

Parent Average PPR: -66 PTAT: +0.1
PA: -706m -8f -22p -142NMS
PA: PL -1.2 SCS: +3.06 DPR: -0.3 SCE: LIV +0.4
KRUSES GK LAZER LYNETTE 68122155
03/06 V88 V88 V87 V88 V88 V89 (08/13)
PPR: -32 42%R PTAT: -0.1 53%R PTA: 11%\$
02/00 327d 2X 15420 3.8 593 3.3 508 DHIA
03/01 256d 2X 13090 3.6 470 3.2 421 DHIA
04/01 299d 2X 16450 3.9 644 3.4 552 DHIR
05/01 227d 2X 14740 4.5 656 3.3 483 DHIR

\$ 19 Cedar Way Tequila Modern 68204273

Born: 12/03/2019 Tattoo: 850A / 850A
Consignor: ARNOLD, PAMELA, WAVERLY IA

Parent Average PPR: +65 PTAT: +0.5
PA: +512m +15f +22p +168NMS

3rd Dam:

CEDAR WAY BB MORIAH 68116407 'E91 - E91ms'
04/07 305d 2X 29910 4.3 1296 3.1 938 DHIA

4th Dam:

CEDAR WAY JETWAY MARINA 915448 'NC'
04/05 325d 2X 22420 3.9 880 3.2 721 DHIA

5th Dam:

LIZS COMBUSTION MURIEL 804378 'E90 - E91ms'
03/04 304d 2X 23670 4.1 968 3.6 862 DHIR
07/06 305d 2X 25100 4.0 1008 3.2 809 DHIA
Lifetime: 3181d 215 280m 8215f 7264p

COZY NOOK CARTER TEQUILA ET*TM 68156279

Genetic Conditions: PT DT MT WT BH2T
PPR: +65 88%R PTAT: +0.7 89%R (12/19)
PTA: +589m +21f +20p +195NMS 96%R (MACE)
PTA PL: +1.5 SCS: +2.88 DPR: -1.2 SCE: +4.0 LIV: -1.0
328 dau. av. 24391 4.1 1002 3.3 802
82 class. dau. av. FS:82.5 UDC:0.21 FLC:0.41

CEDAR WAY DALLY MODEL 68162180

03/03 V86 V88 V86 V87 V85 V85 (11/16)
PPR: +63 45%R PTAT: +0.3 45%R
PTA: +434m +8f +23p +141NMS 69%\$
02/03 305d 2X 19070 4.0 755 3.4 652 DHIA
03/10 305d 2X 23300 3.8 891 3.5 808 DHIA
05/01 305d 2X 25340 3.6 901 3.4 854 DHIA
*06/02 37d 2X 3217 3.7 120 3.3 100 (RIP)
* Lifetime: 92476m 3710f 3258p
9

6th Dam:

LIZ SPICE KING MIRA 789915 'V87'
09/02 305d 2X 25270 4.3 1084 3.5 893 DHIA
10/07 305d 2X 25480 4.8 1218 3.4 871 DHIA
Lifetime: 3451d 231,300m 10267f 8219p

VOELKERS TD CARTER *TM 68119645

Genetic Conditions: *TM PT DT WT BH2T
Not Classified * QUALIFIED SIRE *
PPR: +93 95%R PTAT: +1.3 97%R (12/19)
PTA: +1209m +33f +27p +169NMS 98%R (MACE)
PTA PL: -0.4 SCS: +3.13 DPR: -3.0 SCE: +5.4 LIV: -1.5
COZY NOOK ALLOY TEQUILA ET 68119149
Genetic Conditions: PT DT MT WT BH2T
09/02 2E-E92 E92 E92 E92 E93 E92 (06/19)
PPR: +68 72%R PTAT: +0.3 77%R
PTA: +603m +27f +16p +136NMS 68%\$ (GEN)
03/05 321d 2X 24340 4.6 1123 3.8 930 DHIR
04/06 315d 2X 25050 4.2 1049 3.7 919 DHIR
05/06 329d 2X 28430 4.5 1293 3.7 1048 DHIR
06/06 341d 2X 29510 4.3 1256 3.6 1064 DHIR
07/07 305d 2X 25210 4.5 1140 3.6 911 DHIR
Lifetime: 2429d 190350m 8416f 6972p

KULP GEN PRONTO DALLY ET *TM 197305

Genetic Conditions: *TM PT DT WT BH2T
PPR: +16 97%R PTAT: +0.3 98%R (12/19)
PTA: -134m -14f +7p +15NMS 99%R (MACE)
PTA PL: -0.1 SCS: +2.96 DPR: -0.1 SCE: +7.5 LIV: +2.6
CEDAR WAY SUPREME MORGAN 68138799
06/11 2E-E90 E90 E90 V88 E90 E90 (11/16)
PPR: +55 47%R PTAT: +0.3 41%R
PTA: +541m +16f +18p +119NMS 64%\$
02/02 305d 2X 19610 3.8 742 3.2 632 DHIA
03/08 305d 2X 19640 3.7 736 3.5 693 DHIA
04/10 365d 2X 26510 3.8 1004 3.5 922 DHIA
06/00 305d 2X 25530 3.8 981 3.3 835 DHIA
07/08 305d 2X 25660 3.9 1011 3.4 884 DHIA
Lifetime: 2081d 142910m 5627f 5002p



Onword Combo Viola '4E92'
7/02 365d 2X 42140 5.2 2204 4.4 1426 DHIR
Grand Champion IA State Fair 1999, 2001
5th Dam of Lot 21 & Foundation for Lots 46, 50, 57, 59



Kruses Ensign Sylvia '3E92 - E92ms' *Certified*
4/01 354d 2x 23060 4.2 960 3.8 865 DHIR
1st Jr 2 & 3 Yr Old IA State Fair 1996, 1997
3rd Dam of Lot 22 & Foundation for Lot 47

\$ 20 Siegerts Easton Haylee 68204189

Born: 12/03/2019 Tattoo: S64
Consignor: SIEGERTS SWISS, PEOSTA IA

Parent Average PPR: +106 PTAT: +0.8
PA: +522m +31f +25p +279NM\$

3rd Dam:

IE SIEGERTS PADE HAPPY 68100712 'V87'
03/10 365d 2X 19450 4.0 771 3.0 587 DHIR

4th Dam:

ID SIEGERTS HANNA 369027164 'V85'
01/11 305d 3X 22760 4.1 931 3.5 788 DHIA

NOR BELLA BIVER EASTON 12275298

Genetic Conditions: PT DT MT WT BH2T
PPR: +113 59%R PTAT: +1.2 63%R (12/19)
PTA: +596m +36f +29p +269NM\$ 65%R (GEN)
PTA PL: +1.8 SCS: +2.92 DPR: -1.7 SCE: +6.5 LIV: -0.2
0 dau. av.

SIEGERTS BUSH HOPE OCS 68181021

PPR: +96 49%R 00%R
PTA: +447m +25f +20p +288NM\$ 93%\$
01/11 316d 2X 12280 4.6 567 3.3 404 DHIR

SCHERMA BLOOMING BIVER *TM 120094290070

Genetic Conditions: PT DT MT WT BH2T
Not Classified * SUPERIOR SIRE *
PPR: +154 92%R PTAT: +1.0 96%R (12/19)
PTA: +664m +41f +43p +352NM\$ 97%R (MACE)
PTA PL: +1.4 SCS: +2.96 DPR: -0.7 SCE: +6.1 LIV: +1.1
NOR BELLA PAUL EVE 11592757
PPR: +95 66%R 00%R
PTA: +829m +51f +23p +270NM\$ 92%\$ (GEN) (12/19)
03/00 305d 2X 26900 5.1 1377 3.7 989 DHIA

JOBO VIGOR BUSH ET *TM 68129315

Genetic Conditions: *TM PT DT WT BH2T
PPR: +73 95%R PTAT: +0.9 97%R (12/19)
PTA: +611m +16f +20p +208NM\$ 98%R (MACE)
PTA PL: +1.7 SCS: +2.81 DPR: -2.4 SCE: +4.4 LIV: +0.0

CIE SIEGERTS GOLDWYN HOLIDAY 68136553

06/08 V87 V88 V87 V87 V88 V86 (08/18) *CERT*
PPR: +96 51%R PTAT: -0.2 58%R
PTA: +409m +23f +18p +315NM\$ 95%\$
01/11 313d 2X 10860 4.6 504 3.2 348 DHIR
02/10 277d 2X 12170 4.5 545 3.3 407 DHIR
03/09 365d 2X 19940 4.2 843 3.3 662 DHIR
04/11 365d 2X 22840 4.0 905 3.5 797 DHIR
06/02 365d 2X 20940 4.0 840 3.4 715 DHIR
07/04 133d 2X 6060 3.8 232 3.1 190 DHIR

\$ 21 Onword Kade Virtue 68203884

Born: 10/15/2019 Tattoo: W628 / W628
Consignor: WORDEN, DENNIS L., OELWEIN IA

Parent Average PPR: +85 PTAT: +0.8
PA: +363m +18f +19p +182NM\$

3rd Dam: **ONWORD VIGOR VINROSE 68146117**

6/01 "E90" E90 E90 E91 E90 E90 (8/18)
3/02 321d 2x 20940 4.1 857 3.7 769

4th Dam: **ONWORD STARBUCK VIOLET ET 911628**

12/07 "4E92" E92 E92 E93 E92 E92 (8/13)
06/05 365d 2x 31680 3.9 1220 3.4 1077 DHIR
08/02 365d 2x 35560 3.9 1402 3.2 1149 DHIR
10/01 365d 2x 32930 4.2 1388 3.2 1067 DHIR
12/05 365d 2x 31360 3.9 1221 3.4 1061 DHIR

Lifetime: 3612d 284,690m 11,405f 9666p

5th Dam: **ONWORD COMBO VIOLA 839874**

12/08 "4E92" E95 E92 E95 E90 E91 (11/06)
5/00 365d 2x 34650 3.9 1347 3.7 1295 DHIR
7/02 365d 2x 42140 5.2 2204 3.4 1426 DHIR

Lifetime: 3328d 237,870m 10,385f 8867p

HONORABLE MENTION ALL AMERICAN 5 YEAR OLD 1999
2ND 5 YEAR OLD CENTRAL NATIONAL 1999
GRAND CHAMPION IOWA STATE FAIR 1999, 2001

DOUBLE W KADE NP 68186608

Genetic Conditions: PC DT MT WT BH2T
PPR: +144 58%R PTAT: +0.7 63%R (12/19)
PTA: +426m +35f +26p +379NM\$ 64%R (GEN)
PTA PL: +3.7 SCS: +2.92 DPR: +2.1 SCE: +4.2 LIV: +1.1
0 dau. av.

ONWORD VICTOR V-ROSA TWIN 68189839

Parent Average PPR: +22 PTAT: +0.8
PA: +299m +1f +11p -16NM\$
*01/10 107d 2X 7566 3.1 231 2.9 219 (RIP)

6th Dam: **ONWORD JUPITER VANITA 735897 "2E90"**

6/10 365d 2x 20090 4.2 851 3.7 744 DHIR
Lifetime: 2734d 145520m 5706f 5322p

TROUT RUN DR JAY ET P *TM (D) 68158173

Genetic Conditions: PC DC MT WT BH2T
PPR: +110 79%R PTAT: -0.1 74%R (12/19)
PTA: -193m +24f +20p +291NM\$ 90%R (GEN)
PTA PL: +2.3 SCS: +3.06 DPR: +2.6 SCE: +5.2 LIV: +0.9

DOUBLE W THUNDER KADDIE 68162514

03/04 V88 V88 V87 V87 V87 V88 (11/17)
PPR: +119 47%R PTAT: +1.0 53%R
PTA: +423m +35f +21p +282NM\$ 93%\$
02/01 269d 3X 21390 4.9 1058 3.4 732 DHIR
03/00 277d 3X 19360 4.3 830 3.4 663 DHIR

SCF JET VICTOR TWIN *TM 196304 E90

Genetic Conditions: *TM PT DT WT BH2T
PPR: -26 94%R PTAT: +1.0 97%R (12/19)
PTA: +280m +2f +3p -202NM\$ 97%R (GEN)
PTA PL: -3.9 SCS: +3.43 DPR: -3.0 SCE: +6.9 LIV: -3.9

ONWORD BROOKINGS ROSALEE 68162190

03/07 V87 V87 V85 +83 V85 E90 (01/18)
PPR: +67 48%R PTAT: +0.6 53%R
PTA: +318m -1f +18p +171NM\$ 77%\$
01/11 365d 2X 22960 3.7 854 3.5 812 DHIR
03/04 354d 2X 28540 3.8 1091 3.6 1026 DHIR

\$ 22 Kruses LJ Fabulous Shellie 68204089

Born: 09/28/2019 Tattoo: LJ728
Consignor: KRUSE, LORAS, HOLY CROSS IA

Parent Average PPR: +48 PTAT: +0.2
PA: +469m +15f +14p +78NM\$

3rd Dam:

KRUSES ENSIGN SYLVIA 838325
09/08 3E-E92 E90 E92 E90 E91 E92 (11/03) *CERT*
04/01 354d 2X 23060 4.2 960 3.8 865 DHIR
* 5TH JR 3 YR OLD CENTRAL NATIONAL 1997
* 4TH JR 2 YR OLD CENTRAL NATIONAL 1996
* 1ST & 1ST BU JR 3 YR OLD IA STATE FAIR 1997
* 1ST JR 2 YR OLD IA STATE FAIR 1996

4th Dam:

KRUSES JUBILANT SARAH 816889 "V87"
07/00 315d 2X 20360 3.8 783 3.7 756 DHIR

5th Dam:

KRUSES STRETCHING SARA 696420 "V86"
06/11 319d 2X 19760 3.9 769 3.8 751 DHIR

BROWN HEAVEN J FABULOUS ET (D) 106157081

Genetic Conditions: PT DC MT WT BH2T
PPR: -15 77%R PTAT: +0.6 80%R (12/19)
PTA: -633m -15f -9p +0NM\$ 86%R (GEN)
PTA PL: +2.2 SCS: +2.74 DPR: +0.8 SCE: +5.2
PTA LIV: -0.5
47 dau. av. 20819 4.0 824 3.4 698
31 class. dau. av. FS:84.1 UDC:0.50 FLC:0.45

KRUSES LJ JAX SHEILA TWIN NP 68178803

03/02 +84 G76 V86 +82 V86 V85 (10/19)
PPR: +44 35%R PTAT: -0.3 41%R
PTA: +123m +20f +11p +112NM\$ 62%\$
02/01 305d 2X 16990 4.3 726 3.2 550 DHIR
*03/01 97d 2X 6264 4.5 283 3.4 216 (RIP)

6th Dam:

EMPIRE PAUL SACHET 612300 "4E90"
10/05 365d 2X 24030 4.0 951 3.4 808 DHIR

JOLAHOFS DENVER JET ET *TM 120035700415

Genetic Conditions: PT DT MT WT BH2T
PPR: -50 78%R PTAT: +0.6 81%R (12/19)
PTA: -670m -23f -17p -149NM\$ 84%R (MACE)
PTA PL: +0.2 SCS: +3.14 DPR: +0.8 SCE: +7.1 LIV: -0.2
SWISS DREAM AGENDA FAITH ET 9597111
Genetic Conditions: PT DT MT WT BH2T
PPR: -1 79%R 00%R PTA: 27%\$ (GEN) (12/19)
02/00 365d 2X 20849 3.8 798 3.7 761 DHIA
03/06 365d 2X 26760 3.9 1049 3.7 988 DHIA
05/02 365d 2X 24998 4.3 1071 3.6 899 DHIA
Lifetime: 1879d 113794m 4896f 4443p

TROUT RUN JAX ET PP *TM 68162289

Genetic Conditions: PC DT MT WT BH2T
PPR: +61 71%R PTAT: -0.2 71%R (12/19)
PTA: +778m +36f +20p +172NM\$ 80%R (GEN)
PTA PL: +0.0 SCS: +2.97 DPR: -1.9 SCE: +3.6 LIV: -0.6
KRUSES LJ KENDAL SHANNON ET 951904
09/03 2E-E92 E90 E94 E91 E92 E91 (04/16) Protein Plus
PPR: +35 49%R PTAT: -0.2 58%R PTA: +84NM\$ 53%\$
03/03 329d 2X 21300 4.5 968 3.6 766 DHIR
05/03 365d 2X 28490 4.7 1339 3.6 1019 DHIR
06/11 299d 2X 25040 4.3 1068 3.5 871 DHIR
07/11 365d 2X 32590 4.9 1611 3.6 1173 DHIR
09/07 283d 2X 21330 4.3 927 3.3 712 DHIR
Lifetime: 2586d 187580m 8686f 6781p

\$ 23 Viking Valley Kickstart Gina 68203492

Born: 09/23/2019 Tattoo: 1738
Consignor: BRATLAND, GERALD & SONS
SPRING GROVE MN

Parent Average PPR: +120 PTAT: +0.9
PA: +340m +33f +25p +304NM\$

5th Dam:

"V88 - V88" *Certified*
VIKING VALLEY GLISTEN (W*)(M*) 854727
03/10 365d 2X 34110 4.2 1418 3.3 1114 DHIR
06/08 365d 2X 41890 4.0 1696 2.9 1200 DHIR
Lifetime: 2032d 155360m 6453f 5016p
NOM ALL AMERICAN SUMMER YRLG HFR 1996
JR CHAMPION MN STATE SHOW & FAIR 1996

6th Dam:

"2E90 - Certified"
VIKING VALLEY B RAY GLAMOUR(W*) 768178
04/07 365d 2X 25160 4.0 1001 3.6 913 DHIR

7th Dam:

"3E90 - Certified"
VIKING VALLEY TITAN GLAMOURFUL 735120
07/03 365d 2X 30490 4.2 1270 3.6 1088 DHIR

HILLTOP ACRES D KICKSTART ET 840003138790773

Genetic Conditions: PT DT MT WT BH2T
PPR: +123 58%R PTAT: +1.4 62%R (12/19)
PTA: +483m +29f +25p +313NM\$ 64%R (GEN)
PTA PL: +1.8 SCS: +3.04 DPR: -0.2 SCE: LIV: +1.0
0 dau. av.

VIKING VALLEY BIVER GINEVRA 68180298

03/02 V86 V86 V86 V85 V85 V86 (10/19)
PPR: +114 48%R 00%R
PTA: +196m +37f +24p +295NM\$ 94%\$
01/11 365d 2X 15120 4.8 729 3.8 580 DHIR
*03/01 89d 2X 6624 5.0 330 3.7 245 (RIP)

9th Dam:

LEES HILL O K GLAMOUR 612545 '2E90 - E90ms'

HILLTOP ACRES B DAREDEVIL ET 840003012559129

Genetic Conditions: PT DT MT WT BH2T
PPR: +69 76%R PTAT: +1.4 74%R (12/19)
PTA: +846m +13f +26p +130NM\$ 88%R (GEN)
PTA PL: -0.6 SCS: +3.08 DPR: -2.6 SCE: +5.8 LIV: -1.6
HILLTOP ACRES BROOK KARI 68157480
Genetic Conditions: PT DT MT WT BH2T
03/04 V85 V86 +84 +84 V85 V85 (06/17)
PPR: +96 69%R PTAT: +0.7 75%R
PTA: +32m +29f +21p +250NM\$ 90%\$ (GEN)
01/10 320d 3X 21420 4.8 1027 3.9 826 DHIR
02/11 305d 3X 20540 5.1 1054 4.0 821 DHIR

SCHERMA BLOOMING BIVER *TM 120094290070

Genetic Conditions: PT DT MT WT BH2T
Not Classified * SUPERIOR SIRE *
PPR: +154 92%R PTAT: +1.0 96%R (12/19)
PTA: +664m +41f +43p +352NM\$ 97%R (MACE)
PTA PL: +1.4 SCS: +2.96 DPR: -0.7 SCE: +6.1 LIV: +1.1
VIKING VALLEY DRIVER GINATA 68125818
05/08 V85 V86 V85 V87 V85 V85 (04/16)
PPR: +86 49%R PTAT: -0.2 53%R
PTA: +27m +31f +14p +257NM\$ 90%\$
03/01 309d 2X 19080 5.2 987 3.9 742 DHIR
04/00 319d 2X 22810 4.8 1099 3.8 862 DHIR
05/00 328d 2X 21020 4.5 939 3.7 787 DHIR
06/00 310d 2X 19220 4.7 907 3.8 728 DHIR
06/11 355d 2X 21370 4.8 1027 3.6 773 DHIR
08/00 308d 2X 19880 4.5 902 3.8 761 DHIR
*09/00 145d 2X 12728 4.2 533 3.6 453 (RIP)
Lifetime: 2252d 139600m 6654f 5257p

\$ 24 Siegerts Rampage Allie 68203488

Born: 09/18/2019 Tattoo: S46
Consignor: SIEGERTS SWISS
PEOSTA IA

Parent Average PPR: +62 PTAT: +0.6
PA: +212m +16f +9p +159NM\$

3rd Dam:

SIEGERTS SEATTLE ANNABELL 927800 'V86'
02/04 365d 3X 23170 4.0 937 3.3 771 DHIR
Lifetime: 2486d 119240m 4737f 3895p

5th Dam:

CHALLENGES ETTA 892476 '+81'
06/00 348d 3X 23460 3.9 917 3.5 816 DHIR
07/00 365d 3X 24380 4.3 1039 3.5 844 DHIR
08/07 365d 3X 24310 3.3 800 3.2 767 DHIR
Lifetime: 2886d 156730m 6302f 5317p

KAR-LINN REESES RAMPAGE 840003140014659

Genetic Conditions: PT DT MT WT BH2T
PPR: +87 59%R PTAT: +1.1 64%R (12/19)
PTA: +422m +23f +19p +173NM\$ 64%R (GEN)
PTA PL: +0.7 SCS: +3.05 DPR: +0.1 SCE: LIV: -0.3
0 dau. av.

SIEGERTS ASTRO ALPHA 68148578

05/06 V86 E90 V85 V85 V86 V86 (08/18)
PPR: +32 46%R PTAT: +0.0 55%R
PTA: +1m +8f -2p +144NM\$ 70%\$
02/04 365d 2X 13430 4.8 640 3.0 399 DHIR
03/06 365d 2X 16070 4.5 728 3.3 529 DHIR
04/08 354d 2X 17560 4.7 824 3.3 578 DHIR
05/09 271d 2X 7530 5.1 382 3.5 265 DHIR

SCHERMA BLOOMING BIVER *TM 120094290070

Genetic Conditions: PT DT MT WT BH2T
Not Classified * SUPERIOR SIRE *
PPR: +154 92%R PTAT: +1.0 96%R (12/19)
PTA: +664m +41f +43p +352NM\$ 97%R (MACE)
PTA PL: +1.4 SCS: +2.96 DPR: -0.7 SCE: +6.1 LIV: +1.1
KAR-LINN WONDRENT REESE ET 68140422
Genetic Conditions: PT DT MC WT BH2C
06/07 2E-E93 E93 E93 E91 E92 E93 (01/18)
PPR: -7 67%R PTAT: +1.2 73%R PTA: 18%\$ (GEN)
03/09 354d 2X 26080 4.8 1257 3.5 908 DHIA
05/09 305d 2X 26020 5.2 1365 3.0 788 DHIA
Lifetime: 1554d 103670m 5367f 3559p
* ALL AMERICAN AGED COW 2017
* RES ALL AMERICAN 4 YR OLD 2015
* GRAND & SR CHAMPION EASTERN NATIONAL 2015

CUTTING EDGE ASTRONAUT ET *TM 68125758

Genetic Conditions: *TM PT DT WT BH2T
PPR: -4 80%R PTAT: +0.2 82%R (12/19)
PTA: +70m -13f +0p -14NM\$ 87%R (GEN)
PTA PL: +0.4 SCS: +2.99 DPR: +0.3 SCE: LIV: +1.9
SIEGERTS MOTOWN ALLISON 68114058
04/09 V85 +84 V87 +80 V85 V85 (04/14)
PPR: +18 49%R PTAT: -0.4 55%R
PTA: -343m +2f -8p +156NM\$ 73%\$
02/06 357d 2X 14970 5.0 748 3.4 514 DHIR
03/07 331d 2X 10720 4.4 471 3.5 372 DHIR
04/07 314d 2X 10730 4.7 503 3.2 348 DHIR
05/08 365d 2X 12970 4.4 566 3.3 427 DHIR

\$ **25 Cedar Way Vengeance Merit 68204376**

Born: 09/14/2019 Tattoo: 847A / 847A
Consignor: ARNOLD, PAMELA, WAVERLY IA

Parent Average PPR: +99 PTAT: +1.0
PA: +728m +26f +24p +247NMS

3rd Dam:
CEDAR WAY DYNASTY MARTEEN 68116403 'E90'
05/06 305d 2X 24440 4.5 1103 3.3 815 DHIA
Lifetime: 2438d 145500m 6569f 5061p

4th Dam:
CEDAR WAY CAMELOT MARTHA 908828
04/04 305d 2X 20330 3.9 784 3.0 613 DHIA
Lifetime: 2614d 138240m 5591f 4356p

5th Dam:
CEDAR WAY PROPHET MARGIN 839196 'V86'
06/06 335d 2X 27730 3.5 976 3.0 827 DHIA
10/08 365d 2X 28067 3.5 984 2.9 810 DHIA
Lifetime: 4195d 273,911m 10,031f 8436p

DOUBLE T CARTER VENGEANCE 840003013248393
Genetic Conditions: PT DT MT WT BH2T
PPR: +131 63%R PTAT: +1.3 67%R (12/19)
PTA: +916m +30f +27p +338NMS 67%R (GEN)
PTA PL: +3.4 SCS: +2.92 DPR: -0.6 SCE: LIV: +2.0
0 dau. av.

CEDAR WAY STRYKER MATTIE 68189374
Parent Average PPR: +64 PTAT: +0.6
PA: +539m +22f +20p +155NMS
*02/04 117d 2x 6342 4.0 248 3.1 196 (RIP)

6th Dam:
LIZS COMBUSTION MURIEL 804378 'E90 - E91ms'
03/04 304d 2X 23670 4.1 968 3.6 862 DHIR
07/06 305d 2X 25100 4.0 1008 3.2 809 DHIA
Lifetime: 3181d 215,280m 8215f 7264p

7th Dam:
LIZ SPICE KING MIRA 789915 'V87'
09/02 305d 2X 25270 4.3 1084 3.5 893 DHIA
10/07 305d 2X 25480 4.8 1218 3.4 871 DHIA
Lifetime: 3451d 231,300m 10,267f 8219p

VOELKERS TD CARTER *TM 68119645
Genetic Conditions: *TM PT DT WT BH2T
Not Classified * QUALIFIED SIRE *
PPR: +93 95%R PTAT: +1.3 97%R (12/19)
PTA: +1209m +33f +27p +169NMS 98%R (MACE)
PTA PL: -0.4 SCS: +3.13 DPR: -3.0 SCE: +5.4 LIV: -1.5
DOUBLE T WHISKEY YOLANDA 68153308
Genetic Conditions: PT DT MT WT BH2T
04/03 E90 E92 E90 E91 E90 E90 (09/17) *CERT*
PPR: +123 66%R PTAT: +0.7 69%R Protein Plus
PTA: +805m +19f +33p +312NMS 95%\$ (GEN)
02/03 292d 3X 27850 3.8 1050 3.3 932 DHIR
03/03 365d 3X 40180 3.9 1553 3.5 1395 DHIR
04/07 279d 3X 32100 3.5 1135 3.1 1005 DHIR
Lifetime: 1007d 107670m 4090f 3604p

MAVERICK MR NEMO STRYKER 68161559
Genetic Conditions: PT DT MT WT BH2T
PPR: +72 79%R PTAT: +0.9 80%R (12/19)
PTA: +995m +25f +26p +182NMS 88%R (GEN)
PTA PL: +0.6 SCS: +3.03 DPR: -3.1 SCE: +5.2 LIV: +0.3
CEDAR WAY CARL MATTEA 68169340
PPR: +57 46%R 00%R
PTA: +82m +19f +14p +128NMS 66%\$
02/01 305d 2X 17160 4.6 787 3.6 613 DHIA

\$ **26 Zumbachs Dynamite TNT 840003129321096**

Born: 09/14/2019 Tattoo: 931
Consignor: FAIRBANKS, DOUG & JODY
ANAMOSA IA

Parent Average PPR: +31 PTAT: +1.0
PA: -20m +5f +5p +86NMS

4th Dam:
KRUSES GK FUTURE JUDITH 68122156
04/01 365d 2X 20820 4.5 942 3.4 718 DHIR

7th Dam: '2E91 - E92ms'
KRUSES GK VISION JENNIFER 891826
07/03 323d 2X 21040 4.5 942 3.4 714 DHIR
Lifetime: 1838d 108150m 4691f 3598p

LA RAINBOW BFLY DYNAMITE ETV 840003129321096
Genetic Conditions: *TM PT DT WT BH2T
PPR: +89 64%R PTAT: +1.6 67%R (12/19)
PTA: +227m +16f +19p +231NMS 69%R (GEN)
PTA PL: +1.8 SCS: +2.78 DPR: -0.7 SCE: +4.4 LIV: -0.9
0 dau. av.

KRUSES GK BAXTER JC 68190291
Parent Average PPR: -30 PTAT: +0.4
*01/11 143d 3X 8008 4.3 342 3.3 276 (RIP)

SHILOH BROOKINGS CADENCE ET *TM 71130650
Genetic Conditions: PT DT MT WT BH2T
Not Classified * SUPERIOR SIRE *
PPR: +134 95%R PTAT: +1.2 97%R (12/19)
PTA: +1068m +41f +40p +329NMS 98%R (MACE)
PTA PL: +1.5 SCS: +2.86 DPR: -2.2 SCE: +4.5 LIV: -2.1

LA RAINBOW BFLY DELIGHT ET 840003012749336
Genetic Conditions: PT DT MT WT BH2C
03/04 E90 V85 E90 E91 E91 E91 (04/17)
PPR: +58 69%R PTAT: +1.2 74%R
PTA: -96m +20f +5p +166NMS 75%\$ (GEN)
02/02 345d 2X 19760 5.5 1091 3.9 767 DHIR
03/02 135d 2X 8100 4.7 381 3.7 302 DHIR
04/02 305d 3X 20110 4.1 823 3.3 666 DHIA

AMBER RAE BROOKINGS BAXTER ET 68144695 V87
Genetic Conditions: PT DT MT WT BH2T
PPR: -1 79%R PTAT: +0.5 79%R (12/19)
PTA: -253m -7f -3p +45NMS 88%R (MACE)
PTA PL: +0.9 SCS: +2.76 DPR: +0.5 SCE: +4.4 LIV: +0.5

KRUSES GK ZOOLANDER JACOBA 68172185
02/07 +84 G77 V87 +82 V88 V85 (01/18)
PPR: -57 34%R PTAT: +0.2 41%R PTA: 3%\$
02/03 291d 2X 15900 4.6 733 3.0 484 DHIR

\$ **27 Rosen Jimbo Jane 68204382**

Born: 09/02/2019 Tattoo: S40
Consignor: WESP, ROBERT & DOREEN
HARTFORD WI

Parent Average PPR: +69 PTAT: +0.5
PA: +377m +19f +21p +139NMS

3rd Dam:
BO-VALLEY ZEUS JAZPER ET 68110541 '+83'

4th Dam:
HILLTOP ACRES SEAT JAM 914353
07/05 V88 V88 V88 E90 V87 V87 (09/09) *CERT*
03/03 365d 3X 31000 4.8 1494 3.4 1061 DHIR
04/05 335d 3X 30810 4.8 1473 3.5 1080 DHIR
Lifetime: 1870d 127590m 5748f 4297p

5th Dam: 'E90 - Certified'
HILLTOP ACRES DL JEZEBEL ET 897628
05/02 365d 3X 35520 4.4 1559 3.3 1174 DHIR
06/05 349d 3X 33050 4.1 1371 3.4 1121 DHIR
Lifetime: 2881d 242,420m 10,434f 8281p

HILLTOP ACRES BIV JIMBO 840003132647459
Genetic Conditions: PT DT MT WT BH2T
PPR: +80 57%R PTAT: +0.5 64%R (12/19)
PTA: +303m +24f +21p +159NMS 64%R (GEN)
PTA PL: -0.1 SCS: +3.02 DPR: -1.2 SCE: LIV: +0.1
0 dau. av.

BO-VALLEY THUNDER JAYNE 68182154
02/09 V86 V86 V87 V85 V86 V86 (10/19)
Parent Average PPR: +55 PTAT: +0.4
PA: +451m +13f +20p +118NMS
*02/07 157d 2X 3672 4.0 146 3.3 120 (RIP)

6th Dam: *SUPERIOR BROOD COW*
HILLTOP ACRES BL JILLETTE ET*TW 828761
05/04 2E-E92 E94 E93 E93 E90 E90 (08/98) *CERT*
03/07 365d 2X 32590 3.9 1270 3.7 1204 DHIR
04/11 365d 2X 38870 4.8 1880 3.5 1356 DHIR
Lifetime: 1978d 148670m 6370f 5569p
7th Dam:
HILLTOP ACRES BABRAY JANET(W*) 771773
'E90' *Superior Brood Cow - Elite*
05/08 365d 2X 30600 4.9 1502 3.7 1142 DHIR
07/11 365d 2X 37870 4.0 1512 3.6 1358 DHIR
Lifetime: 2365d 183830m 7966f 6872p

SCHERMA BLOOMING BIVER *TM 120094290070
Genetic Conditions: PT DT MT WT BH2T
Not Classified * SUPERIOR SIRE *
PPR: +154 92%R PTAT: +1.0 96%R (12/19)
PTA: +664m +41f +43p +352NMS 97%R (MACE)
PTA PL: +1.4 SCS: +2.96 DPR: -0.7 SCE: +6.1 LIV: +1.1
HILLTOP ACRES DM JABBER ET 68153933
Genetic Conditions: PT DT MT WT BH2C
03/10 V87 V86 E90 +84 V85 V87 (06/17)
PPR: +41 70%R PTAT: +0.6 77%R
PTA: +436m +32f +13p +96NMS 57%\$ (GEN)
02/00 306d 3X 23780 4.2 1002 3.1 727 DHIR
02/11 360d 3X 32060 4.4 1402 3.4 1100 DHIR
04/01 326d 3X 30720 4.5 1395 3.4 1058 DHIR

HARTS THUNDER *TM 68113037
Genetic Conditions: *TM PT DT WT BH2T
Not Classified * SUPERIOR SIRE *
PPR: +104 95%R PTAT: +0.8 97%R (12/19)
PTA: +837m +15f +29p +208NMS 98%R (MACE)
PTA PL: +2.3 SCS: +3.22 DPR: -1.0 SCE: +4.0 LIV: +2.0
BO-VALLEY TANBARK JAYLO 68141189
04/03 V88 V88 E90 V87 V85 E90 (07/16)
PPR: +3 46%R PTAT: +0.0 49%R
PTA: +65m +10f +10p +28NMS 37%\$
02/06 305d 2X 12530 4.2 521 3.4 422 DHIA
03/08 305d 2X 15350 4.3 654 3.6 554 DHIA
03/08 334d 2X 16440 4.3 701 3.6 595 DHIA
04/09 157d 2X 11290 3.8 427 3.4 381 DHIA



© and Cooley, K DeBunn, Chynna E. DeBunn

Rolling View Jetway Cristal ET "2E93 - Certified"
8/04 365d 2X 26920 4.6 1247 3.4 914 DHIR
2nd Sr 2 Yr Old Southwest National 1997
5th Dam of Lot 28

Brierwood Starwise Chynna 866074 "3E91"
5/08 365d 2X 22330 4.5 1007 3.4 759 DHIR
4th Dam of Lot 28

Brierwood CCC Colbie 'V89 - V87ms' *Certified*
3/02 365d 2x 36460 5.8 2125 3.3 1214 DHIR
Reserve All American Jr 2 Yr Old 2004
1st Jr 3 Yr Old 305/365 Fat Honor Roll 2006

\$ 28 Brierwood Zodiac Charley 68203405

Born: 09/01/2019 Tattoo: 12
Consignor: BRIERWOOD FARM, HILLSDALE IL

Parent Average PPR: -1 PTAT: +0.3

3rd Dam:

BRIERWOOD CCC COLBIE 912994 'V89 - Certified'
03/02 365d 2X 36460 5.8 2125 3.3 1214 DHIR
04/10 365d 2X 33250 3.8 1263 3.1 1044 DHIR
Lifetime: 1563d 114880m 5360f 4074p
1st Jr 3 Yr Old 305/365 2x Fat Honor Roll 2006
* RES ALL AMERICAN JR 2 Yr Old 2004
* MEMBER RES ALL AMERICAN SR BEST 3 FMLS 2004

4th Dam:

BRIERWOOD STARWISE CHYNNA 866074 "3E91"
05/08 365d 2X 22330 4.5 1007 3.4 759 DHIR

5th Dam:

"2E93 - Certified"
ROLLING VIEW JETWAY CRISTAL ET 843538
08/04 365d 2X 26920 4.6 1247 3.4 914 DHIR
2ND SR 2 Yr Old Southwest National 1997

V B HP CAYPEP ZODIAC 68179820

Genetic Conditions: PT DT MT WT BH2T
PPR: +7 60%R PTAT: +0.2 67%R (12/19)
PTA: -264m -6f +3p +25NM\$ 66%R (GEN)
PTA PL: +0.8 SCS: +2.98 DPR: -0.4 SCE: LIV: -0.3
0 dau. av.

BRIERWOOD CHERRY J 68187498

Parent Average PPR: -5 PTAT: +0.4
fresh 2 year old

MGD's Maternal Sister:

Certified

BRIERWOOD C P CENTERPIECE '2E90 - E90ms'
NOMINATED ALL AMERICAN JR 2 Yr Old 2006

6th Dam:

R HART CD CRICKET ET 802798 "V87 - Certified"
02/01 365d 2X 27060 3.8 1026 3.5 935 DHIR
NOM ALL AMERICAN FALL HFR CALF 1991

7th Dam:

GENTLE BREEZE MAT CHRISTINE*TW 708849
"3E90 - Elite - Superior Brood Cow"
07/11 365d 2X 33190 4.2 1398 3.3 1105 DHIR
ALL AMERICAN 4 Yr Old 1987

R HART CAYENNE PEPPER *TM 68123869

Genetic Conditions: *TM PT DT WT BH2T
PPR: +33 93%R PTAT: +1.0 96%R (12/19)
PTA: +158m +16f +15p +31NM\$ 97%R (GEN)
PTA PL: -2.8 SCS: +3.01 DPR: -3.2 SCE: +4.3 LIV: -3.9

V B HILLPOINT ZELDA 68118154

Genetic Conditions: PT DT MT WT BH2T
08/11 2E-E92 E93 E92 E93 E92 E92 (04/18) Protein Plus
PPR: -33 70%R PTAT: +0.0 77%R PTA: 14%\$ (GEN)
03/02 365d 2X 26890 4.3 1158 3.6 960 DHIR
04/06 365d 2X 32180 5.0 1599 3.7 1197 DHIR
05/08 365d 2X 34090 5.1 1724 3.5 1196 DHIR
07/00 365d 2X 30410 4.8 1447 3.4 1040 DHIR
08/04 365d 2X 24140 5.3 1275 3.6 871 DHIR
Lifetime: 2412d 179740m 8855f 6405p

BRIERWOOD PT JACKSONVILLE 195241 E90

PPR: -25 74%R PTAT: +0.4 76%R (12/19)
PTA: -315m +0f -9p -74NM\$ 84%R
PTA PL: -2.0 SCS: +2.84 DPR: -0.1 SCE: LIV: -0.6

BRIERWOOD ZEUS CHARISMA ET 68132810

04/03 V87 V88 V87 E90 V86 V86 (04/15)
PPR: +14 48%R PTAT: +0.3 54%R
PTA: -324m +6f +1p +54NM\$ 45%\$
02/09 348d 2X 17340 4.6 800 4.1 703 DHIR
03/10 306d 2X 19910 3.9 772 3.8 763 DHIR

\$ 29 Breezy Willows Shaw Sassy 68202285

Born: 07/17/2019 Tattoo: R201 / R201
Consignor: IHRKE, RYAN, DOVER MN

Parent Average PPR: +50 PTAT: +0.7
PA: +129m +11f +7p +128NM\$

3rd Dam: **ARTHURST CHALLENGE SPICE 849321**

12/05 4E-E90 E92 E92 V87 V87 E90 (08/07) *CERT*
07/01 362d 2X 25880 3.8 985 3.0 785 DHIR
Lifetime: 3344d 170440m 6609f 5495p
* GRAND CHAMPION MN STATE SHOW & FAIR 1998
* RES GRAND CHAMP MN STATE SHOW & FAIR 1999
* 1ST AGED COW MN STATE SHOW 2001

4th Dam: **ROUND BARN SHIEK SHARON 724091**

09/11 3E-E90 E90 E90 E90 0 V87 (09/93) *CERT*
08/01 365d 2X 25410 3.5 898 3.4 872 DHIR
Lifetime: 3008d 171790m 6054f 5796p
* 4TH AGED COW MN STATE FAIR 1994

5th Dam: **ROUND BARN ELITE EVA 685694** 'V88'
07/00 326d 2X 19540 3.6 700 3.4 662 DHIR

KAR-LINN REESES RAMPAGE 840003140014659

Genetic Conditions: PT DT MT WT BH2T
PPR: +87 59%R PTAT: +1.1 64%R (12/19)
PTA: +422m +23f +19p +173NM\$ 64%R (GEN)
PTA PL: +0.7 SCS: +3.05 DPR: +0.1 SCE: LIV: -0.3
0 dau. av.

ARTHURST SHAW SHANK 68176682

03/06 +84 +84 +83 +82 +83 V85 (10/19)
PPR: +11 40%R 00%R PTA: +83NM\$ 53%\$
02/02 209d 3X 9050 4.8 433 3.6 326 DHIA

6th Dam:

ROUND BARN DAPPER ELITE 599645 'V87'
11/11 365d 2X 18930 3.7 705 3.4 642 DHIR

SCHERMA BLOOMING BIVER *TM 120094290070

Genetic Conditions: PT DT MT WT BH2T
Not Classified * SUPERIOR SIRE *
PPR: +154 92%R PTAT: +1.0 96%R (12/19)
PTA: +664m +41f +43p +352NM\$ 97%R (MACE)
PTA PL: +1.4 SCS: +2.96 DPR: -0.7 SCE: +6.1 LIV: +1.1

KAR-LINN WONDRENT REESE ET 68140422

Genetic Conditions: PT DT MC WT BH2C
06/07 2E-E93 E93 E93 E91 E92 E93 (01/18)
PPR: -7 67%R PTAT: +1.2 73%R PTA: 18%\$ (GEN)
03/09 354d 2X 26080 4.8 1257 3.5 908 DHIA
05/09 305d 2X 26020 5.2 1365 3.0 788 DHIA
Lifetime: 1554d 103670m 5367f 3559p
* ALL AMERICAN AGED COW 2017
* RES ALL AMERICAN 4 Yr Old 2015
* GRAND & SR CHAMPION EASTERN NATIONAL 2015

MEADO-BROOKDREAMIN SHAW ET*TM 68156713

Genetic Conditions: *TM PT DT WT BH2C
PPR: +74 74%R PTAT: +0.4 68%R (12/19)
PTA: +402m +28f +16p +244NM\$ 84%R (GEN)
PTA PL: +1.9 SCS: +2.77 DPR: -1.1 SCE: +4.5 LIV: -0.7
ARTHURST Z ZEUS SUNDRA ET 68128715
05/07 V86 V85 V87 +84 +82 V88 (04/16)
PPR: -12 47%R PTAT: -0.1 52%R PTA: +23NM\$ 36%\$
03/02 344d 2X 15400 4.6 705 3.4 521 DHIR
04/04 305d 2X 12790 4.3 549 3.5 448 DHIA
05/06 305d 2X 12420 4.3 536 3.3 408 DHIA
07/01 230d 2X 9790 4.5 436 3.2 310 DHIA

\$ 30 High Hope Hank Dreamer 68204613

Born: 07/08/2019 Tattoo: H 16
Consignor: MEDLANG, HANNAH JOY, KENSETT IA

Parent Average PPR: +53 PTAT: +0.7
PA: +574m +12f +17p +150NMS

3rd Dam:

HIGH HOPE DALLY DONNA 68135836 '+82'
02/00 365d 2X 16620 4.0 666 3.3 554 DHIR

4th Dam:

HIGH HOPE ZEUS DELILAH 958362 '+83'
05/02 344d 2X 21680 4.1 894 3.3 720 DHIR

5th Dam:

HIGH HOPE ACE DREAM 935778 'V86'
04/08 365d 2X 21550 4.1 892 3.3 705 DHIR

6th Dam:

HIGH HOPE BLAST DANA 908035 'V88'
03/05 365d 2X 24950 4.3 1076 3.2 795 DHIR
06/01 365d 2X 27430 3.6 985 3.3 905 DHIR
Lifetime: 1693d 102160m 4196f 3383p

LONE OAK CADENCE HANK ET 68172835

Genetic Conditions: PT DT MT WT BH2T
PPR: +138 62%R PTAT: +0.6 67%R (12/19)
PTA: +1156m +37f +38p +375NMS 66%R (GEN)
PTA PL: +3.1 SCS: +2.92 DPR: -1.7 SCE: +4.3 LIV: -1.2
0 dau. av.

HIGH HOPE PROTEGE DISNEY 68191748

PPR: -34 37%R 00%R PTA: 13%\$
*02/00 212d 2X 9814 3.6 355 2.9 281 (RIP)
DFH: +2447m +24f +27p

SHILOH BROOKNGS CADENCE ET *TM 71130650

Genetic Conditions: PT DT MT WT BH2T
Not Classified * SUPERIOR SIRE *
PPR: +134 95%R PTAT: +1.2 97%R (12/19)
PTA: +1068m +41f +40p +329NMS 98%R (MACE)
PTA PL: +1.5 SCS: +2.86 DPR: -2.2 SCE: +4.5 LIV: -2.1
NORTHILL HAZEL HEATHER 68125967
Genetic Conditions: PT DT MT WT BH2T
03/10 V89 V87 E91 V87 V87 E90 (08/14)
PPR: +143 65%R PTAT: +0.4 71%R
PTA: +1162m +29f +32p +390NMS 98%\$ (GEN)
02/01 305d 2X 18960 4.1 773 3.1 592 DHIA
03/06 305d 3X 20690 3.5 717 3.3 677 DHIA

PIT-CREW PEPPER PROTEGE *TM 68159838

Genetic Conditions: PT DT MT WT BH2T
PPR: -21 77%R PTAT: +1.0 74%R (12/19)
PTA: +235m -11f -2p -67NMS 87%R (GEN)
PTA PL: +0.4 SCS: +2.85 DPR: -2.6 SCE: +5.7 LIV: -2.2
HIGH HOPE MAGIC DORIS 68170553
03/06 +81 +81 +82 +83 +81 +80 (08/18)
PPR: -16 38%R PTAT: +0.4 41%R PTA: 16%\$
02/04 299d 2X 11740 4.0 467 3.3 393 DHIR
03/04 185d 2X 10550 3.3 350 3.0 321 DHIR

\$ 31 Fick Cherry Crystal 68202507

Born: 07/06/2019 Tattoo: F827 / F827
Consignor: FICK, GALEN, BOYDEN IA

Parent Average PPR: +37 PTAT: +0.7
PA: +561m +12f +10p +36NMS

3rd Dam:

FICK CANE CHERISH 68130444 'V88 - Certified'
03/07 365d 2X 25370 4.0 1021 3.2 821 DHIR
* 1ST SPRING YRLG HFR Sd STATE FAIR 2012

4th Dam: **FICK CANDY CANE 68108506** '+81'
02/06 365d 2X 26750 3.8 1021 3.0 807 DHIR

5th Dam: **FICK KOALA CANDY 952582** '+81'
03/04 365d 2X 22430 3.8 856 3.3 733 DHIR

6th Dam: **FICK KOBA JET KOALA 885797**
'3E90 - E92ms' *Certified*

03/03 365d 2X 28370 4.4 1254 3.2 916 DHIR
04/07 365d 2X 28190 4.5 1258 3.4 946 DHIR
05/09 365d 2X 28390 4.7 1335 3.3 923 DHIR
Lifetime: 2790d 186210m 8818f 6381p

BROWN HEAVEN R FAMOUS ET 109109715

Genetic Conditions: PT DT MT WT BH2T
PPR: +49 61%R PTAT: +0.7 65%R (12/19)
PTA: +815m +9f +16p +43NMS 66%R (GEN)
PTA PL: -0.8 SCS: +3.05 DPR: -0.5 SCE: +5.5 LIV: -0.7
0 dau. av.

FICK CHARM CHERRY 68171577

04/01 E90 +83 E91 V88 E91 E92 (10/19)
PPR: +25 30%R PTAT: +0.6 36%R
PTA: +306m +15f +4p +28NMS 37%\$
02/03 365d 2X 19890 4.1 808 3.2 639 DHIR
*03/09 207d 2X 14277 4.0 577 3.4 488 (RIP)
DFH: +4669m +255f +144p

7th Dam: **FICK KITTY KOBA 841992**

'V89 - Certified' *Superior Brood Cow*
05/00 345d 2X 31790 4.2 1347 3.4 1073 DHIR
06/01 365d 2X 30240 4.0 1201 3.3 985 DHIR
Lifetime: 1842d 138650m 5684f 4760p

JO-DEE NEMO RICHARD ET 68155420

Genetic Conditions: PT DT MT WT BH2T
PPR: +66 92%R PTAT: +0.9 96%R (12/19)
PTA: +1230m +10f +21p +77NMS 97%R (MACE)
PTA PL: +0.6 SCS: +3.03 DPR: -1.2 SCE: +6.7 LIV: -1.4
BROWN HEAVEN GLENN FANTASY 106157091
Genetic Conditions: PT DT MT WT BH2T
PPR: +51 75%R 00%R
PTA: +339m +13f +16p +56NMS 45%\$ (GEN) (12/19)
04/00 365d 2X 30091 3.8 1151 3.6 1096 DHIA
05/11 305d 2X 31497 4.6 1435 3.3 1045 DHIA
05/11 365d 2X 35556 4.7 1658 3.4 1208 DHIA
Lifetime: 1748d 128519m 5710f 4770p
* ALL AMERICAN AGED Cow 2016
* ALL AMERICAN JR 2, 4, 5 Yr Old 2012, 2014, 2015
* RES ALL AMERICAN JR 3 Yr Old 2013

FOREST LAWN SECRET SIDNEY ET 68163654

Parent Average PPR: -11 PTAT: +0.6
PA: -439m -1f -5p -63NMS
PA: PL -0.8 SCS: +3.10 DPR: -1.4 SCE: LIV -0.8
FICK CHERISH CHARM 68153682
02/08 V86 E90 V85 +83 V85 V86 (04/16) *CERT*
PPR: +54 37%R PTAT: +0.6 42%R
PTA: +671m +26f +10p +85NMS 54%\$
02/01 365d 2X 22110 4.1 914 3.5 763 DHIR
03/03 335d 2X 25220 4.0 1001 3.3 831 DHIR
04/04 218d 2X 11900 3.5 421 3.3 397 DHIR
* 2ND JR 3 Yr Old IA STATE FAIR 2016
* 1ST SUMMER YRLG HFR Sd STATE FAIR 2014

\$ 32 Siegerts Rampage Skye 68201737

Born: 06/22/2019 Tattoo: 99
Consignor: SIEGERTS SWISS, PEOSTA IA

Parent Average PPR: +19 PTAT: +0.6
PA: -2m +4f +6p +1NMS

3rd Dam:

SIEGERTS CORAVETTE SANDIE 68121126 '+83'

4th Dam:

RED BRAE LA SIEGS SANDIE 944350 '+82'
02/05 365d 3X 23680 3.2 758 3.2 748 DHIR

5th Dam:

RED BRAE LA DYLAN SUE 898755 'V86'
06/01 365d 3X 25850 4.3 1119 3.2 835 DHIR

KAR-LINN REESES RAMPAGE 840003140014659

Genetic Conditions: PT DT MT WT BH2T
PPR: +87 59%R PTAT: +1.1 64%R (12/19)
PTA: +422m +23f +19p +173NMS 64%R (GEN)
PTA PL: +0.7 SCS: +3.05 DPR: +0.1 SCE: LIV: -0.3
0 dau. av.

SIEGERTS DAMIAN SAMSUN 68169013

04/05 +81 V87 V86 V85 F70 +82 (10/19)
PPR: -52 39%R PTAT: +0.0 41%R PTA: 2%\$
02/01 365d 2X 19360 3.7 707 3.2 616 DHIR
*04/01 166d 2X 6539 3.4 221 3.0 196 (RIP)

SCHERMA BLOOMING BIVER *TM 120094290070

Genetic Conditions: PT DT MT WT BH2T
Not Classified * SUPERIOR SIRE *
PPR: +154 92%R PTAT: +1.0 96%R (12/19)
PTA: +664m +41f +43p +352NMS 97%R (MACE)
PTA PL: +1.4 SCS: +2.96 DPR: -0.7 SCE: +6.1 LIV: +1.1
KAR-LINN WONDRMNT REESE ET 68140422
Genetic Conditions: PT DT MC WT BH2C
06/07 2E-E93 E93 E93 E91 E92 E93 (01/18)
PPR: -7 67%R PTAT: +1.2 73%R PTA: 18%\$ (GEN)
03/09 354d 2X 26080 4.8 1257 3.5 908 DHIA
05/09 305d 2X 26020 5.2 1365 3.0 788 DHIA
Lifetime: 1554d 103670m 5367f 3559p
* ALL AMERICAN AGED Cow 2016
* RES ALL AMERICAN 4 Yr Old 2015
* GRAND & SR CHAMPION EASTERN NATIONAL 2015

HILLTOP ACRES BK DAMIAN ET *TM 68137884

Genetic Conditions: PT DT MT WT BH2C
PPR: +8 86%R PTAT: +0.4 82%R (12/19)
PTA: -464m +4f +7p -13NMS 94%R (GEN)
PTA PL: -2.9 SCS: +2.94 DPR: -1.2 SCE: +4.5 LIV: -1.3
SIEGERTS JACK SANDRA 68148576
PPR: -93 37%R 00%R PTA: 0%\$
02/03 167d 2X 3460 4.1 142 3.3 113 DHIR



Kruses Lazer Crissy ET '2E92 - E92ms'
5/10 365d 2X 27470 4.0 1089 3.4 947 DHIR
4th Dam of Lot 34

Lot 34's Extended Pedigree:

6th Dam: '2E93 - 2E95ms *Certified'
KRUSES ENSIGN VERLYNN 831240
04/11 337d 2X 23720 4.2 1000 3.5 842 DHIR
07/04 365d 2X 27370 5.0 1356 3.4 926 DHIR
Lifetime: 2053d 123780m 5366f 4435p
RESERVE ALL AMERICAN JR 3 Yr OLD 1996
2ND & 1ST BU JR 3 Yr OLD CENTRAL NATIONAL 1996

7th Dam:
KRUSES JUBILATION VIRGINIA ET 745562
"2E90 - Certified - Superior Brood Cow"
05/09 365d 2X 27680 5.0 1375 3.5 980 DHIR
RESERVE ALL AMERICAN 3 Yr OLD 1989

8th Dam: "5E90 - Superior Brood Cow"
KRUSES BEAUTICIAN VIXIE *TS 644583
06/04 357d 2X 18680 4.6 857 3.3 617 DHIR
ALL AMERICAN 4 Yr OLD 1981

9th Dam: "2E90 - Certified"
KRUSES STRETCHED VICKIE 607200
04/03 317d 2X 17540 4.0 702 DHIR

\$ 33 Viking Valley Silver Makylie 68200237

Born: 06/17/2019 Tattoo: 1707
Consignor: NC MTN CATTLE CO, ENNICE NC

Parent Average PPR: +110 PTAT: +0.7
PA: +660m +32f +26p +273NMS

3rd Dam:

VIKING VALLEY VIGOR MAKENA 68109038
07/07 2E-E90 E92 E90 V88 E90 V89 (04/16)
04/01 365d 2X 27400 4.4 1199 3.9 1063 DHIR
05/05 365d 2X 30600 4.4 1356 3.6 1113 DHIR
06/10 365d 2X 28090 4.4 1230 3.7 1047 DHIR
Lifetime: 1947d 141900m 6155f 5329p

5th Dam:

VIKING VALLEY BANKER MEMORY 902684 '+84'
03/05 365d 2X 27210 4.0 1090 3.3 901 DHIR
04/07 365d 2X 28050 3.9 1107 3.3 929 DHIR
06/00 365d 2X 31160 3.9 1213 3.5 1094 DHIR
07/06 365d 2X 27560 3.9 1065 3.3 896 DHIR
Lifetime: 2080d 150130m 5961f 5080p

LA RAINBOW SWEET SILVER ET 840003129321124

Genetic Conditions: PT DT MT WT BH2T
PPR: +191 61%R PTAT: +1.0 66%R (12/19)
PTA: +1151m +58f +46p +492NMS 65%R (GEN)
PTA PL: +2.4 SCS: +2.89 DPR: -0.8 SCE: +5.8 LIV: -0.3
0 dau. av.

VIKING VALLEY GOLIATH MAKKI 68180890

PPR: -13 43%R 00%R
PTA: +11m -3f -3p -48NMS 18%\$
02/09 124d 2X 6660 3.4 229 3.0 199 DHIR

6th Dam:

VIKING VALLEY STARB MOMENT 881116 '3E90'
03/05 365d 2X 29960 4.1 1220 3.3 991 DHIR
05/06 365d 2X 30900 4.0 1229 3.3 1020 DHIR
Lifetime: 3087d 237,360m 9546f 8010p

7th Dam:

LYNDALE RHYTHM MELODY 834563 '2E90'
05/03 365d 2X 26600 4.4 1162 3.4 901 DHIR

8th Dam: **LYNDALE CONVINCER MISSY 795069** 'E90'

READS DRIVER KANNON *TM 68123683

Genetic Conditions: *TM PT DT WT BH2T
PPR: +147 94%R PTAT: -0.1 96%R (12/19)
PTA: +909m +61f +38p +426NMS 98%R (MACE)
PTA PL: +1.2 SCS: +2.83 DPR: -1.8 SCE: +5.1 LIV: -0.1
LA RAINBOW SWEET SILK ETV 840003012749362
Genetic Conditions: PT DT MT WT BH2T
03/09 E90 E92 E90 E91 V88 E91 (04/19) *CERT*
PPR: +154 67%R PTAT: +1.8 75%R
PTA: +1239m +49f +42p +366NMS 97%\$ (GEN)
01/09 365d 2X 26240 5.0 1321 3.9 1025 DHIR
03/07 305d 2X 22400 5.0 1129 3.4 757 DHIR
* 1st 4 Yr OLD OH STATE SHOW 2019

OLD MILL TRAY GOLIATH ET *TM 68122621 E90

Genetic Conditions: *TM
PPR: +12 83%R PTAT: +1.0 88%R (12/19)
PTA: +170m +14f +0p -43NMS 92%R
PTA PL: -1.2 SCS: +3.18 DPR: -1.8 SCE: +6.8 LIV: -0.5
VIKING VALLEY THOR MAKENZIE 68147856
05/08 +84 V88 V88 V88 V86 G78 (08/18)
PPR: -5 43%R PTAT: -0.2 50%R PTA: 32%\$
02/08 365d 2X 24630 3.6 878 3.4 832 DHIR
03/09 327d 2X 20610 3.4 694 3.5 726 DHIR
04/09 365d 2X 29540 3.0 872 3.1 928 DHIR
06/00 209d 2X 18210 3.2 587 3.4 623 DHIR

\$ 34 Kruses Jaxson Cocoa 68201874

Born: 06/11/2019 Tattoo: 156
Consignor: KRUSE, RICK, EARLVILLE IA

Parent Average PPR: -5 PTAT: +1.1
PA: +328m +2f +0p -55NMS

3rd Dam:

KRUSES JOEY CRYSTAL 68137484 'E90'
04/03 305d 2X 23150 4.2 965 3.5 801 DHIR

4th Dam:

KRUSES LAZER CRISSY ET 955159
05/06 2E-E92 E92 E93 E96 E90 E92 (11/12)
05/10 365d 2X 27470 4.0 1089 3.4 947 DHIR
Lifetime: 1811d 116990m 4673f 4115p

5th Dam:

KRUSES PATRICK VICKI 888252
05/02 2E-E92 E91 E93 E93 E92 E91 (08/04)
06/00 365d 2X 24640 4.1 1017 3.3 819 DHIR
Lifetime: 1780d 102070m 4197f 3562p

KRUSES MOONLIGHT JAXSON 68186753

Genetic Conditions: PT DT MT WT BH2T
Not Classified
PPR: -9 57%R PTAT: +1.3 63%R (12/19)
PTA: +593m +5f +3p -131NMS 64%R (GEN)
PTA PL: -3.1 SCS: +3.39 DPR: -3.1 SCE: LIV: -2.1
0 dau. av.

KRUSES ALL STAR CANDY 68186750

02/05 +84 +84 V85 +84 +83 +83 (10/19)
PPR: -2 40%R 00%R
PTA: +62m -1f -3p +22NMS 36%\$
*02/01 240d 2X 13155 3.7 486 3.0 397 (RIP)

LA RAINBOW B MOONLIGHT ET *TM 68161115

Genetic Conditions: *TM PT DT WT BH2T
PPR: +67 74%R PTAT: +1.1 71%R (12/19)
PTA: +1066m +28f +19p +116NMS 84%R (GEN)
PTA PL: -1.2 SCS: +3.19 DPR: -2.7 SCE: +6.1 LIV: -1.2
KRUSES VICTOR JITERBUG ET 68146344
Genetic Conditions: PT DT MT WT BH2T
03/11 E91 V88 E92 E91 E90 E91 (11/16)
PPR: -11 71%R PTAT: +1.8 76%R PTA: 6%\$ (GEN)
02/02 365d 2X 18290 4.5 825 3.5 632 DHIR
03/07 293d 2X 16680 4.6 761 3.3 551 DHIR
04/06 294d 2X 21170 4.2 886 3.6 756 DHIR
* Hm ALL AMERICAN Sr 3 Yr OLD 2016
* Hm ALL AMERICAN WINTER YRLG HFR 2014
* MEMBER Hm ALL AMERICAN Sr Best 3 FMLS 2016
* NOM ALL AMERICAN Sr 2 Yr OLD 2015

TWINKLE-HILL CADNC ALLSTAR *TM 72973226

Genetic Conditions: *TM PT DT WT BH2T
PPR: +22 80%R PTAT: +1.1 79%R (12/19)
PTA: +240m +5f +5p +69NMS 90%R (GEN)
PTA PL: +0.9 SCS: +3.01 DPR: -1.3 SCE: +4.1 LIV: -1.6
KRUSES KINGPIN CANDICE 68156736
03/05 V88 V88 V88 V85 V86 E90 (06/17)
PPR: -6 42%R PTAT: +0.6 48%R PTA: 26%\$
02/02 365d 2X 20390 4.4 904 3.2 649 DHIR
03/04 220d 2X 16230 4.3 704 3.2 520 DHIR

\$ 35 High Hope Seaman Tinkle 68204614

Born: 05/23/2019 Tattoo: 74MJ
Consignor: MEDLANG, MORRIS & JENELLE
KENSETT IA

Parent Average PPR: +27 PTAT: +0.6
PA: +192m +14f +13p -3NM\$

3rd Dam: '+83 - V87ms'
HIGH HOPE EMERGENCY TRISCUT 68125670
01/11 365d 2X 18880 4.3 806 3.2 600 DHIR

4th Dam:
HIGH HOPE POLLYDEN CRACKER 951881 '+82
03/10 365d 2X 22170 3.9 867 3.0 671 DHIR

5th Dam:
UNIONS PRESIDENT NABISCO 915968 '+84-V87ms'
04/00 362d 2X 19330 4.4 847 3.8 725 DHIR

6th Dam:
UNIONS COLLECTION NIKKI 887626 'V87-Certified'
03/00 304d 2X 15760 4.5 704 3.5 546 DHIR

CUTTING EDGE SEAMAN *TM 68137657
Genetic Conditions: *TM PT DT WT BH2T
PPR: +20 92%R PTAT: +0.9 95%R (12/19)
PTA: +239m +8f +19p -77NM\$ 97%R (MACE)
PTA PL: -2.9 SCS: +3.21 DPR: -2.6 SCE: +9.6 LIV: -2.5
525 dau. av. 23446 4.0 938 3.4 786
259 class. dau. av. FS:84.3 UDC:0.54 FLC:0.50

HIGH HOPE FAUST TURD 68175143
02/09 +83 +83 +81 +80 +80 V85 (08/18)
PPR: +32 44%R PTAT: +0.3 47%R
PTA: +144m +20f +6p +72NM\$ 50%\$
02/07 297d 2X 13340 4.5 604 3.5 462 DHIA

OLD MILL WDE SUPREME ET *TM 197920
Genetic Conditions: *TM PT DT WT BH2T
PPR: +33 97%R PTAT: +0.7 98%R (12/19)
PTA: +225m +7f +6p +60NM\$ 99%R (MACE)
PTA PL: -0.3 SCS: +3.03 DPR: -0.1 SCE: +8.7 LIV: +1.0
ROSE LANE SHERRYS SHASTA 68123234
04/09 E93 E92 E96 E91 E91 E93 (07/13) *CERT*
PPR: +71 61%R PTAT: +1.4 64%R
PTA: +414m +33f +24p +114NM\$ 62%\$
02/02 325d 2X 25350 4.6 1175 3.7 948 DHIR
03/03 365d 2X 30520 4.3 1325 3.6 1085 DHIR
* 6TH 4 Yr OLD INTERNATIONAL 2013
* 1ST SR 3 Yr OLD NY STATE FAIR 2012
* 2ND SR 3 Yr OLD EASTERN BS SHOW 2012

RIEDLAND CAMELOT FAUST ET *TM 199157 E90
Genetic Conditions: *TM PT DT WT BH2T
PPR: +9 94%R PTAT: +1.0 97%R (12/19)
PTA: -367m +6f -10p -4NM\$ 98%R (GEN)
PTA PL: +0.8 SCS: +3.05 DPR: -0.2 SCE: +6.6 LIV: -0.1

HIGH HOPE GALAXY TWIX 68146136
03/10 +84 V85 V87 +84 +81 +83 (04/16)
PPR: +23 47%R PTAT: -0.4 50%R
PTA: +765m +14f +17p +26NM\$ 37%\$

\$ 36 Telleen Tower Glory 68201792

Born: 04/04/2019 Tattoo: T318
Consignor: TELLEEN, EVAN L., GOWRIE IA

Parent Average PPR: +69 PTAT: +0.3
PA: +613m +15f +11p +133NM\$

3rd Dam: 'V86 - V86ms' *Certified*
IE TELLEEN DYNASTY GAIL 379325856
02/01 325d 2X 24020 4.2 997 3.5 829 DHIR
03/01 365d 2X 24730 4.3 1065 3.7 920 DHIR

4th Dam:
IDR TELLEEN ROSCOE GAIL 369024604 '+84'
03/03 308d 2X 21090 4.2 886 3.3 691 DHIA
04/03 315d 2X 23520 4.0 945 3.3 781 DHIA

5th Dam:
RF TELLEEN PRISM GUESS 365000434 '3E90'
04/09 305d 2X 28470 4.4 1241 3.1 884 DHIA
Lifetime: 2421d 172640m 7314f 5536p

JO-LANE HI-TOWER ETV OCS *TM 74300948
Genetic Conditions: *TM PT DT WT BH2T
PPR: +121 64%R PTAT: -0.1 62%R (12/19)
PTA: +1102m +26f +22p +301NM\$ 72%R (GEN)
PTA PL: +1.5 SCS: +3.02 DPR: +2.6 SCE: +5.4 LIV: +3.1
11 dau. av. 26270 3.9 1037 3.3 854

TELLEEN ALLOY GAYLA 68132854
04/01 E90 V88 V87 E90 E90 E91 (08/15)
PPR: +13 43%R PTAT: +0.6 47%R
PTA: +123m +3f +0p -36NM\$ 20%\$
02/00 297d 3X 18200 4.1 749 3.2 591 DHIR
03/00 216d 3X 17370 3.2 555 3.2 561 DHIR
04/00 257d 3X 19320 4.3 826 3.0 588 DHIR

HURAY 935830301
Genetic Conditions: PT DT MT WT BH2T
PPR: +187 92%R PTAT: -0.5 95%R (12/19)
PTA: +1468m +45f +40p +431NM\$ 96%R (GEN)
PTA PL: +1.1 SCS: +2.93 DPR: +4.6 SCE: +5.0 LIV: +2.4

CUTTING EDGE V HIPHI ET 68116024
Genetic Conditions: PT DT MT WT BH2T
03/10 V89 V85 E90 V85 V87 E91 (08/13) *CERT*
PPR: +84 71%R PTAT: -0.1 73%R Protein Plus
PTA: +530m +14f +20p +277NM\$ 92%\$ (GEN)
02/00 365d 3X 28900 4.0 1168 3.2 919 DHIR
03/03 365d 3X 38640 2.7 1062 3.2 1240 DHIR

TWINKLE-HILL DYNASTY ALLOY 197671
Genetic Conditions: PT DT MT WT BH2T
PPR: -17 94%R PTAT: +0.4 96%R (12/19)
PTA: +455m +3f +8p -146NM\$ 97%R (MACE)
PTA PL: -3.4 SCS: +3.11 DPR: -2.1 SCE: +6.3 LIV: -5.9

CIE TELLEEN VIGOR GEISHA 68108426
PPR: +61 50%R 00%R
PTA: +310m +9f +14p +149NM\$ 71%\$
02/08 204d 3X 16010 3.7 592 3.3 521 DHIA

\$ 37 Breezy Willows Harper Hope 68200822

Born: 03/01/2019 Tattoo: R196 / R196
Consignor: IHRKE, BRIAN & JULIE & FAMILY
DOVER MN

Parent Average PPR: +82 PTAT: -0.2
PA: +676m +23f +28p +188NM\$

3rd Dam:
BREEZY WILLOWS HENNY HONEY 933944 '+84'
02/10 313d 2X 20060 3.9 773 3.1 624 DHIR
03/11 306d 2X 20900 3.8 799 3.2 675 DHIR
04/11 357d 2X 21860 3.5 763 3.2 692 DHIR

JO-LANE DARIO HAMPTON ET 74300972
Genetic Conditions: PT DT MT WT BH2T
PPR: +149 61%R PTAT: +0.5 65%R (12/19)
PTA: +1132m +36f +42p +374NM\$ 66%R (GEN)
PTA PL: +2.2 SCS: +2.76 DPR: -0.2 SCE: +5.9 LIV: -1.4
0 dau. av.

BREEZY WILLOWS HILDA HARPER 68128021
05/05 V85 V86 +84 +84 V85 V86 (04/16)
PPR: +12 43%R PTAT: -0.8 43%R
PTA: +220m +9f +13p +2NM\$ 30%\$
02/04 305d 3X 19110 3.7 700 3.2 613 DHIA
03/10 305d 2X 19120 4.0 774 3.4 650 DHIR
05/00 270d 2X 12750 4.1 524 3.8 485 DHIR
05/11 339d 2X 24170 4.3 1039 3.4 833 DHIR
07/00 305d 2X 19170 3.9 747 3.4 649 DHIR
Lifetime: 1881d 112150m 4541f 3863p

SWITZERTALS PYSLI DARIO ET *TM 68156800
Genetic Conditions: PT DT MT WT BH2T
PPR: +209 84%R PTAT: -0.4 84%R (12/19)
PTA: +1430m +51f +55p +567NM\$ 93%R (MACE)
PTA PL: +4.9 SCS: +2.82 DPR: +1.3 SCE: +5.6 LIV: +1.4

JO-LANE CADENCE HILARY ET 73278604
Genetic Conditions: PT DT MT WT BH2T
04/05 E90 E90 E90 V88 E90 E90 (08/18)
PPR: +131 69%R PTAT: +1.1 74%R Protein Plus
PTA: +989m +43f +37p +343NM\$ 97%\$ (GEN)
02/02 365d 3X 32590 4.2 1381 3.5 1139 DHIR
03/09 365d 3X 39190 5.0 1968 3.6 1428 DHIR

TRIANGLE ACRES POLLYDEN ET *TM 193950
Genetic Conditions: *TM PT DT WT BH2T
PPR: +22 97%R PTAT: -0.4 96%R (12/19)
PTA: +587m +15f +16p -33NM\$ 99%R (MACE)
PTA PL: -2.5 SCS: +3.00 DPR: -0.6 SCE: +5.5 LIV: -3.0

BREEZY WILLOWS HONEY HILDA 68107966
PPR: +5 42%R 00%R
PTA: -37m +6f +12p +21NM\$ 35%\$
02/00 32d 2X 1110 4.9 54 4.0 44 DHIR

38 Breezy Willows Nickie Nixie 68195151

Born: 09/01/2018 Tattoo: R190 / R190
Consignor: IHRKE, RYAN, DOVER MN

Parent Average PPR: +50 PTAT: +0.7
PA: +763m +12f +23p +101NMS

Breeding Info Sale Day

3rd Dam:

BREEZY WILLOWS NEVADA NORA 68119008
03/06 297d 3X 28670 3.2 922 3.1 884 DHIA

4th Dam:

FOX VIEW POMERE NEVADA 942552 '+81'
03/01 332d 2X 15810 4.3 680 3.5 557 DHIR

5th Dam:

FOX DEN NELS NAVE 881659 'V89'
04/09 349d 2X 31090 3.5 1078 3.1 955 DHIA
Lifetime: 1778d 134460m 5215f 4289p

HILLTOP ACRES B DAREDEVIL ET 840003012559129

Genetic Conditions: PT DT MT WT BH2T
PPR: +69 76%R PTAT: +1.4 74%R (12/19)
PTA: +846m +13f +26p +130NMS 88%R (GEN)
PTA PL: -0.6 SCS: +3.08 DPR: -2.6 SCE: +5.8 LIV: -1.6
63 dau. av. 27560 4.0 1103 3.3 916
11 class. dau. av. FS:83.4 UDC:1.46 FLC:1.11

BREEZY WILLOWS NELEE NICKIE 68170413

PPR: +32 47%R 00%R
PTA: +679m +10f +20p +71NMS 50%\$
02/00 317d 2X 17400 3.7 647 3.3 566 DHIR
03/01 275d 2X 16350 4.1 676 3.6 591 DHIR
04/00 57d 2X 3500 3.3 117 2.8 98 DHIR

6th Dam:

THELEN SIMON NANCY NICOLE 839666 '2E90'
03/04 358d 2X 21870 3.7 818 3.7 802 DHIR

7th Dam:

SUNBURST MAGIC NANCY 771717 'V88'
06/09 305d 2X 25170 3.5 869 3.4 846 DHIA

SHILOH JACKSON BRADY ET *TM 72341784

Genetic Conditions: PT DT MT WT BH2T
PPR: +14 80%R PTAT: +0.3 82%R (12/19)
PTA: +860m -1f +13p +42NMS 89%R (GEN)
PTA PL: +0.4 SCS: +2.97 DPR: -2.5 SCE: +5.2 LIV: -1.4
HILLTOP ACRES BOSE DIXLAND ET 68154378
Genetic Conditions: PT DT MT WT BH2C
06/02 E92 E95 E91 V86 E90 E93 (10/19)
PPR: +96 72%R PTAT: +1.5 78%R Protein Plus
PTA: +547m +35f +25p +217NMS 85%\$ (GEN)
02/01 365d 3X 32560 4.8 1549 3.6 1159 DHIR
04/05 365d 3X 47040 4.8 2235 3.6 1694 DHIR
Lifetime: 1309d 131330m 6333f 4930p

PIT-CREW WONDER TANBARK ET *TM 68122966

Genetic Conditions: *TM PT DT WT BH2T
PPR: -6 95%R PTAT: +0.1 97%R (12/19)
PTA: +768m +15f +22p -53NMS 98%R (MACE)
PTA PL: -2.7 SCS: +3.13 DPR: -4.4 SCE: +4.4 LIV: -4.9
BREEZY WILLOWS NORA NELEE 68154870
06/04 V85 V85 V86 V85 +84 V86 (10/19)
PPR: +44 43%R PTAT: -0.3 42%R
PTA: +262m +1f +9p +158NMS 74%\$
02/01 286d 2X 12550 4.0 496 3.1 391 DHIR
03/00 283d 2X 14900 3.9 587 3.3 497 DHIR
04/00 305d 2X 17460 4.0 702 3.5 604 DHIR
05/03 305d 2X 16880 4.0 676 3.4 582 DHIR

39 Wapsi-Ana Carter Samuri 68197338

Born: 07/25/2018 Tattoo: 2427
Consignor: FAIRBANKS, DOUG & JODY
ANAMOSA IA

Parent Average PPR: +89 PTAT: +0.8
PA: +884m +30f +23p +190NMS

Bred 10/30/2019 to:

V B BIVER PHANTOM ET 68182661
Genetic Conditions: PT DT MT WT BH2T
PPR: +160 62%R PTAT: +0.9 67%R (12/19)
PTA: +679m +45f +35p +376NMS 66%R (GEN)
PTA PL: +1.8 SCS: +2.96 DPR: +0.2 SCE: +5.8 LIV: +0.8

VOELKERS TD CARTER *TM 68119645

Genetic Conditions: *TM PT DT WT BH2T
Not Classified * QUALIFIED SIRE *
PPR: +93 95%R PTAT: +1.3 97%R (12/19)
PTA: +1209m +33f +27p +169NMS 98%R (MACE)
PTA PL: -0.4 SCS: +3.13 DPR: -3.0 SCE: +5.4 LIV: -1.5
712 dau. av. 25040 4.0 1011 3.3 821
436 class. dau. av. FS:84.5 UDC:1.17 FLC:0.70

WAPSI-ANA DAVENPORT SAM TWIN 68190818

02/05 +82 V87 +84 G76 V85 +80 (08/18)
PPR: +83 42%R PTAT: +0.3 45%R
PTA: +558m +27f +18p +211NMS 84%\$
*02/04 283d 3X 23272 4.1 960 3.4 785 DHIR

WEBSTER RIDGE TD ET *TM 193164

Genetic Conditions: *TM PT DT WT BH2T
PPR: +38 96%R PTAT: +0.1 97%R (12/19)
PTA: -34m +11f -8p +168NMS 98%R (MACE)
PTA PL: +2.8 SCS: +2.91 DPR: +2.2 SCE: +3.4 LIV: +1.3

VOELKERS WNDRNT CARABELLA 68101970

Genetic Conditions: PT DT MT WT BH2T
04/00 E90 E92 E91 E90 E91 V88 (01/12) *CERT*
PPR: +54 77%R PTAT: +0.9 80%R
02/03 364d 2X 20600 4.7 972 3.6 741 DHIR
03/04 334d 2X 22510 4.2 951 3.3 741 DHIR
04/05 365d 2X 32300 4.2 1368 3.4 1106 DHIR

HILLTOP ACRES CT DAVENPORT ET 68146682

Genetic Conditions: PT DT MT WT BH2T
Not Classified * SUPERIOR SIRE *
PPR: +102 87%R PTAT: +0.8 91%R (12/19)
PTA: +472m +34f +14p +259NMS 94%R (MACE)
PTA PL: +1.3 SCS: +3.09 DPR: -0.3 SCE: +4.0 LIV: +0.4

CIE WAPSI-ANA ENSIGN SUZY 68190816

06/09 E90 E90 V88 E90 E90 E90 (03/19)
PPR: +22 57%R 00%R
PTA: +393m -1f +5p +50NMS 43%\$

40 Fick Laney Liberty 68195627

Born: 06/25/2018 Tattoo: F801
Consignor: HANSON, GABRIEL, LA PORTE CITY IA

Parent Average PPR: +3 PTAT: +0.5
PA: -230m -17f -4p +10NMS

Yard Bred 7/1 - 11/25/2019 to:

CUTTING EDGE D SYLVESTER 6818516
Parent Average PPR: -8 PTAT: +0.6
PA: +393m -11f +8p -106NMS
PA: PL -2.0 SCS: +3.08 DPR: -1.0 SCE: LIV -1.8

3rd Dam: **FICK LUCY LEANN 955038 '+82' - V85ms'**
03/09 361d 2x 19450 4.4 847 3.5 690 DHIR

4th Dam: **FICK LOVELY LUCY ET 922742**
09/07 "3E90" E90 E90 E90 E90 E91 (11/12)
4/11 365d 2X 22540 3.9 883 3.1 702 DHIR

5th Dam: **FICK LADY LOVELY 809828**
12/04 "4E92" E91 E93 E92 V89 E92 (11/03)
06/07 365d 2x 25480 3.8 963 3.4 855 DHIR
10/05 365d 2x 25280 3.5 893 3.1 786 DHIR

JOLAHOFS POLO JONGLEUR ET *TM 120027093693

Genetic Conditions: PT DT MT WT BH2T
PPR: -60 92%R PTAT: +0.7 94%R (12/19)
PTA: -518m -40f -22p -195NMS 96%R (MACE)
PTA PL: +0.1 SCS: +3.27 DPR: +3.5 SCE: +6.5 LIV: -0.4
10184 dau. av. 22513 4.1 916 3.3 749
7394 class. dau. av. FS:84.5 UDC:0.59 FLC:0.98

FICK LENORE LANEY 68171573

04/05 V86 V85 V87 V86 V85 V86 (10/19)
PPR: +69 45%R PTAT: +0.2 50%R
PTA: +58m +7f +14p +215NMS 85%\$
02/01 316d 2X 14270 4.0 570 3.6 517 DHIR
03/01 293d 2X 14720 3.8 566 3.6 535 DHIR
*04/00 240d 2X 12861 3.9 502 3.6 465 (RIP)

TRIANGLE ACRES POL POLO ET *TM 193949

Genetic Conditions: *TM PT DT WT BH2T
PPR: -60 93%R PTAT: -0.1 92%R (12/19)
PTA: -630m -25f -15p -199NMS 97%R (MACE)
PTA PL: -3.2 SCS: +3.21 DPR: +1.7 SCE: +4.3 LIV: -1.4
JOLAHOFS STARBUCK JOLA 110366034624
Genetic Conditions: PT DT MT WT BH2T
PPR: -68 73%R PTAT: +0.4 75%R PTA: 1%\$
06/01 297d 27469 3.8 1038 3.2 882 DHIA
07/02 305d 30028 3.5 1060 3.1 922 DHIA
09/00 305d 27830 4.0 1107 3.1 863 DHIA
13/06 305d 27933 4.9 1360 3.4 950 DHIA
14/11 305d 29689 3.7 1113 3.1 926 DHIA
Lifetime: 4451d 323,013m 12,969f 10,627p

R N R PAYOFF BROOKINGS ET *TM 198772

Genetic Conditions: *TM PT DT WT BH2C
Not Classified * QUALIFIED SIRE *
PPR: +83 98%R PTAT: +0.5 99%R (12/19)
PTA: +193m +18f +22p +186NMS 99%R (MACE)
PTA PL: +0.0 SCS: +2.84 DPR: +0.4 SCE: +4.1 LIV: -0.6
FICK LEANN LENORE 68127935
08/11 V86 E90 E90 G75 +83 V88 (10/19)
PPR: +26 49%R PTAT: -0.3 56%R PTA: +142NMS 70%\$
02/06 307d 2X 16140 4.2 673 3.4 544 DHIR
03/05 342d 2X 18510 4.3 792 3.7 683 DHIR
04/06 315d 2X 19250 4.0 777 3.7 716 DHIR
05/06 365d 2X 23470 4.1 959 3.6 845 DHIR
06/11 289d 2X 16410 3.9 643 3.4 558 DHIR
07/11 320d 2X 16060 3.9 623 3.5 569 DHIR
Lifetime: 2025d 113080m 4616f 4042p

\$ 41 Fick Perhaps Please 68195626

Born: 06/24/2018 Tattoo: F800 / F800
Consignor: FICK, GALEN, BOYDEN IA

Parent Average PPR: +44 PTAT: +0.8
PA: +190m +11f +6p +81NM\$

- * RES JR CHAMP Sd STATE FAIR 2019
- * 1ST SUMMER YRLG HFR Sd STATE FAIR 2019
- * MEMBER 3RD JR BEST THREE FMLS IA STATE FAIR 2019

Lot's Maternal Sister:

FICK PERHAPS POSSIBLE 68173757 'V87'
2/07 365d 2X 16053 4.7 755 3.8 606 DHIR

Yard Bred after 10/19/2019 to:

SHILOH FLASH BOURBON ETV 840003145411799
Genetic Conditions: PT DT MT WT BH2T
PPR: +38 57%R PTAT: +1.2 63%R (12/19)
PTA: +871m +26f +20p +54NM\$ 63%R (GEN)
PTA PL: -1.5 SCS: +3.00 DPR: -3.5 SCE: LIV: -3.6

3rd Dam:

FICK PRINCESS PARIS 952578 '2E90 - E90ms'
05/04 365d 2X 26880 3.8 1072 3.3 894 DHIR

BROWN HEAVEN R FAMOUS ET 109109715

Genetic Conditions: PT DT MT WT BH2T
PPR: +49 61%R PTAT: +0.7 65%R (12/19)
PTA: +815m +9f +16p +43NM\$ 66%R (GEN)
PTA PL: -0.8 SCS: +3.05 DPR: -0.5 SCE: +5.5 LIV: -0.7
0 dau. av.

FICK PERFUME PERHAPS 68154778

03/08 E90 E90 E91 E90 V88 E90 (06/17)
PPR: +37 46%R PTAT: +0.9 52%R
PTA: -435m +12f -4p +119NM\$ 64%\$
02/04 341d 2X 17600 4.9 860 3.8 670 DHIR
03/05 365d 2X 22760 4.5 1027 3.6 821 DHIR
* 1ST FALL HFR CALF Sd STATE FAIR 2014

4th Dam:

FICK PRECIOUS PRINCESS 914099 '3E92 - E92ms'
06/08 336d 2X 22630 3.9 892 3.2 734 DHIR
Lifetime: 3063d 173410m 6774f 5574p

5th Dam:

FICK PROMISE PRECIOUS 897451
08/08 364d 2X 23960 4.3 1033 3.3 802 DHIR
Lifetime: 2671d 163800m 7222f 5668p
Goes back to **ARNOLA PAULINE PEGGY 4E90 SBC**

JO-DEE NEMO RICHARD ET 68155420

Genetic Conditions: PT DT MT WT BH2T
PPR: +66 92%R PTAT: +0.9 96%R (12/19)
PTA: +1230m +10f +21p +77NM\$ 97%R (MACE)
PTA PL: +0.6 SCS: +3.03 DPR: -1.2 SCE: +6.7 LIV: -1.4
BROWN HEAVEN GLENN FANTASY 106157091
Genetic Conditions: PT DT MT WT BH2T
PPR: +51 75%R 00%R
PTA: +339m +13f +16p +56NM\$ 45%\$ (GEN) (12/19)
04/00 365d 2X 30091 3.8 1151 3.6 1096 DHIA
05/11 305d 2X 31497 4.6 1435 3.3 1045 DHIA
05/11 365d 2X 35556 4.7 1658 3.4 1208 DHIA
Lifetime: 1748d 128519m 5710f 4770p
* ALL AMERICAN AGED Cow 2016
* ALL AMERICAN JR 2, 4, 5 Yr OLD 2012, 2014, 2015
* RES ALL AMERICAN JR 3 Yr OLD 2013

RIEDLAND CAMELOT FAUST ET *TM 199157 E90

Genetic Conditions: *TM PT DT WT BH2T
PPR: +9 94%R PTAT: +1.0 97%R (12/19)
PTA: -367m +6f -10p -4NM\$ 98%R (GEN)
PTA PL: +0.8 SCS: +3.05 DPR: -0.2 SCE: +6.6 LIV: -0.1
FICK PARIS PERFUME 68120229
05/05 V87 E90 V88 V86 +84 V86 (08/15)
PPR: +41 51%R PTAT: +0.3 59%R
PTA: -169m +6f +1p +153NM\$ 72%\$
02/04 365d 2X 19235 4.2 809 3.4 661 DHIR
03/06 365d 2X 21512 4.3 927 3.6 780 DHIR
04/10 365d 2X 26930 4.2 1143 3.6 960 DHIR
06/04 365d 2X 25555 4.2 1077 3.6 922 DHIR
Lifetime: 1816d 111170m 4800f 4010p
* 2ND JR 2 Yr OLD IA STATE FAIR 2012

\$ 42 Breezy Willows Marigold Mag 68195152

Born: 06/03/2018 Tattoo: R189 / R189
Consignor: IHRKE, RYAN, DOVER MN

Parent Average PPR: +78 PTAT: +0.7
PA: +510m +16f +14p +180NM\$

Bred 8/20/2019 to:

OAK VIEW ZEUS AUGUST *TM 199293
Genetic Conditions: *TM PT DT WT BH2T
PPR: +40 95%R PTAT: +0.4 96%R (12/19)
PTA: +340m +28f +14p +141NM\$ 98%R (MACE)
PTA PL: -0.5 SCS: +2.79 DPR: -2.8 SCE: +4.5 LIV: -3.1

3rd Dam:

VIKING VALLEY BRINKS MODEL 928619
05/09 365d 2X 31100 4.0 1231 3.6 1115 DHIR
Lifetime: 1289d 101770m 4073f 3611p
* GRAND CHAMPION MN CANTON ONE 2010
* RES GRAND CHAMP MN CANTON ONE 2009
* 1ST AGED COW MN CANTON ONE 2010
* 1ST 5 Yr OLD MN STATE SHOW & FAIR 2009
* 1ST 5 Yr OLD MN CANTON ONE 2009
* 1ST 4 Yr OLD MN STATE SHOW 2008

LA RAINBOW BFLY DYNAMITE ETV 840003129321096

Genetic Conditions: *TM PT DT WT BH2T
PPR: +89 64%R PTAT: +1.6 67%R (12/19)
PTA: +227m +16f +19p +231NM\$ 69%R (GEN)
PTA PL: +1.8 SCS: +2.78 DPR: -0.7 SCE: +4.4 LIV: -0.9
0 dau. av.

BREEZY WILLOWS MARIGOLD ET 840003012783607

Genetic Conditions: PT DT MT WT BH2C
03/04 V85 V85 +84 +84 V85 V85 (10/19)
PPR: +63 58%R PTAT: -0.3 64%R
PTA: +792m +15f +9p +128NM\$ 66%\$ (GEN)
01/11 309d 2X 15040 3.8 571 3.0 451 DHIR

5th Dam:

VIKING VALLEY PEER MADELINE 893404 'V85'
03/02 365d 2X 26270 3.5 912 3.4 902 DHIR

SHILOH BROOKNGS CADENCE ET *TM 71130650

Genetic Conditions: PT DT MT WT BH2T
Not Classified * SUPERIOR SIRE *
PPR: +134 95%R PTAT: +1.2 97%R (12/19)
PTA: +1068m +41f +40p +329NM\$ 98%R (MACE)
PTA PL: +1.5 SCS: +2.86 DPR: -2.2 SCE: +4.5 LIV: -2.1

LA RAINBOW BFLY DELIGHT ET 840003012749336

Genetic Conditions: PT DT MT WT BH2C
03/04 E90 V85 E90 E91 E91 E91 (04/17)
PPR: +58 69%R PTAT: +1.2 74%R
PTA: -96m +20f +5p +166NM\$ 75%\$ (GEN)
02/02 345d 2X 19760 5.5 1091 3.9 767 DHIR
03/02 135d 2X 8100 4.7 381 3.7 302 DHIR
04/02 305d 3X 20110 4.1 823 3.3 666 DHIA

HACKER 942089722

Genetic Conditions: PT DT MT WT BH2T
PPR: +116 77%R PTAT: -0.5 78%R (12/19)
PTA: +694m +16f +16p +347NM\$ 82%R (MACE)
PTA PL: +4.4 SCS: +2.79 DPR: +6.1 SCE: +4.6 LIV: +2.9

BREEZY WILLOWS MODEL MONICA 68129055

Genetic Conditions: PT DT MT WT BH2C
03/10 V85 +84 E90 V85 +83 V85 (02/15)
PPR: +50 67%R PTAT: +0.8 71%R
PTA: +447m +20f +14p +84NM\$ 53%\$ (GEN)
02/05 365d 3X 19870 4.9 970 3.4 672 DHIR
03/09 321d 2X 17600 3.9 688 3.1 549 DHIR
05/02 333d 2X 19020 4.1 772 3.3 626 DHIR
06/07 283d 2X 18460 4.3 796 3.3 602 DHIR

\$ 43 Wapsi-Ana Carter Suede 68194056

Born: 05/16/2018 Tattoo: 2423
Consignor: FAIRBANKS, DOUG & JODY
ANAMOSA IA

Parent Average PPR: +51 PTAT: +0.8
PA: +641m +11f +14p +111NM\$

Bred 10/30/2019 to:

V B BIVER PHANTOM ET 68182661
Genetic Conditions: PT DT MT WT BH2T
PPR: +160 62%R PTAT: +0.9 67%R (12/19)
PTA: +679m +45f +35p +376NM\$ 66%R (GEN)
PTA PL: +1.8 SCS: +2.96 DPR: +0.2 SCE: +5.8 LIV: +0.8

VOELKERS TD CARTER *TM 68119645

Genetic Conditions: *TM PT DT WT BH2T
Not Classified * QUALIFIED SIRE *
PPR: +93 95%R PTAT: +1.3 97%R (12/19)
PTA: +1209m +33f +27p +169NM\$ 98%R (MACE)
PTA PL: -0.4 SCS: +3.13 DPR: -3.0 SCE: +5.4 LIV: -1.5
712 dau. av. 25040 4.0 1011 3.3 821
436 class. dau. av. FS:84.5 UDC:1.17 FLC:0.70

CIE WAPSI-ANA VIGOR SADIE 68190604

06/05 V87 V88 V88 E90 V85 V87 (10/19)
PPR: +8 47%R 00%R
PTA: +73m -12f +0p +53NM\$ 44%\$
*06/08 305d 3X 28204 4.5 1259 3.5 999 DHIR
*07/08 229d 3X 25527 4.6 1172 3.3 848 (RIP)

WEBSTER RIDGE TD ET *TM 193164

Genetic Conditions: *TM PT DT WT BH2T
PPR: +38 96%R PTAT: +0.1 97%R (12/19)
PTA: -34m +11f -8p +168NM\$ 98%R (MACE)
PTA PL: +2.8 SCS: +2.91 DPR: +2.2 SCE: +3.4 LIV: +1.3

VOELKERS WNDRNT CARABELLA 68101970

Genetic Conditions: PT DT MT WT BH2T
04/00 E90 E92 E91 E90 E91 V88 (01/12) *CERT*
PPR: +54 77%R PTAT: +0.9 80%R
02/03 364d 2X 20600 4.7 972 3.6 741 DHIR
03/04 334d 2X 22510 4.2 951 3.3 741 DHIR
04/05 365d 2X 32300 4.2 1368 3.4 1106 DHIR

SUN-MADE VIGOR ET *TM 195618

Genetic Conditions: *TM PT DT WT BH2T
PPR: +62 99%R PTAT: +0.4 99%R (12/19)
PTA: +246m -7f +11p +196NM\$ 99%R (MACE)
PTA PL: +4.5 SCS: +2.75 DPR: +0.1 SCE: +5.3 LIV: +3.4

IE WAPSI-ANA ENSIGN STELLA 68190601

PPR: -33 46%R 00%R PTA: 12%\$

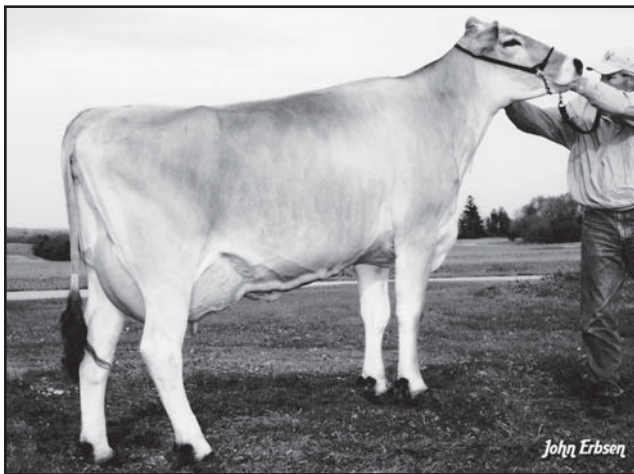

Viking Valley Brinks Model '2E92 - E93ms'
5/09 365d 2x 31100 4.0 1231 3.6 1115 DHIR
Grand Champion MN Canton One 2010
3rd Dam of Lot 42



Old Mill P Delottie '4E93 - E93ms'
5/01 365d 2x 34850 4.0 1379 3.1 1082 DHIR
1st Total Performance Southeast National 2006
MGD of Lot 45

\$ 44 Fick Maria Maple 68192522

Born: 04/02/2018 Tattoo: F795 / F795
Consignor: FICK, GALEN, BOYDEN IA

Parent Average PPR: -23 PTAT: +0.4
PA: +76m +1f +8p -138NM\$
* 1ST SPRING YRLG HFR Sd STATE FAIR 2019
* 1ST SPRING YRLG HFR IA STATE FAIR 2019
* 1ST SPRING HFR CALF Sd STATE FAIR 2018

Yard Bred after 9/7/2019 to:
SHILOH FLASH BOURBON ETV 840003145411799
Genetic Conditions: PT DT MT WT BH2T
PPR: +38 57%R PTAT: +1.2 63%R (12/19)
PTA: +871m +26f +20p +54NM\$ 63%R (GEN)
PTA PL: -1.5 SCS: +3.00 DPR: -3.5 SCE: LIV: -3.6

3rd Dam:
FICK MARSHA MARISA 937557 'V85'
03/05 365d 2X 17540 3.5 616 3.3 573 DHIR

4th Dam:
FICK LEMAY MARSHA 882386 'V88 - Certified'
06/02 365d 2X 31060 4.1 1264 3.2 1007 DHIR
Lifetime: 2890d 205,440m 8059f 6694p

CUTTING EDGE SEAMAN *TM 68137657

Genetic Conditions: *TM PT DT WT BH2T
PPR: +20 92%R PTAT: +0.9 95%R (12/19)
PTA: +239m +8f +19p -77NM\$ 97%R (MACE)
PTA PL: -2.9 SCS: +3.21 DPR: -2.6 SCE: +9.6 LIV: -2.5
525 dau. av. 23446 4.0 938 3.4 786
259 class. dau. av. FS:84.3 UDC:0.54 FLC:0.50

FICK MARLYS MARIA 68162117

04/01 +83 V86 V87 V85 +82 +80 (08/18)
PPR: -66 44%R PTAT: -0.1 52%R PTA: 1%\$
02/01 365d 2X 15840 4.0 637 3.7 580 DHIR
03/08 278d 2X 15230 4.1 626 3.4 511 DHIR

5th Dam:

DABRU L E MAY 833686 'V86'
06/11 365d 2X 27950 3.1 869 3.2 885 DHIR
Lifetime: 2157d 131590m 4356f 4125p

OLD MILL WDE SUPREME ET *TM 197920

Genetic Conditions: *TM PT DT WT BH2T
PPR: +33 97%R PTAT: +0.7 98%R (12/19)
PTA: +225m +7f +6p +60NM\$ 99%R (MACE)
PTA PL: -0.3 SCS: +3.03 DPR: -0.1 SCE: +8.7 LIV: +1.0

ROSE LANE SHERRYS SHASTA 68123234

04/09 E93 E92 E96 E91 E91 E93 (07/13) *CERT*
PPR: +71 61%R PTAT: +1.4 64%R
PTA: +414m +33f +24p +114NM\$ 62%\$
02/02 325d 2X 25350 4.6 1175 3.7 948 DHIR
03/03 365d 2X 30520 4.3 1325 3.6 1085 DHIR
* 6TH 4 YR OLD INTERNATIONAL 2013
* 1ST Sr 3 Yr OLD NY STATE FAIR 2012
* 2ND Sr 3 Yr OLD EASTERN BS SHOW 2012

PIT-CREW WONDER TANBARK ET *TM 68122966

Genetic Conditions: *TM PT DT WT BH2T
PPR: -6 95%R PTAT: +0.1 97%R (12/19)
PTA: +768m +15f +22p -53NM\$ 98%R (MACE)
PTA PL: -2.7 SCS: +3.13 DPR: -4.4 SCE: +4.4 LIV: -4.9

FICK MARISA MARLYS 959544

06/02 2E-E91 E93 E92 E91 E91 E91 (08/13)
PPR: -98 40%R PTAT: +0.3 48%R PTA: 0%\$
02/01 365d 2X 13910 4.6 642 3.6 495 DHIR
03/07 273d 2X 12280 4.8 587 3.7 455 DHIR
05/10 365d 2X 16890 4.0 668 3.4 567 DHIR
07/01 262d 2X 12480 4.2 529 3.4 425 DHIR
* 2ND AGED COW IA STATE FAIR 2013

\$ 45 Sparxrflynn Woody Sacred 68191477

Born: 03/01/2018 Tattoo: 1204
Consignor: PFEILER, GARRETT, HOLY CROSS IA

Parent Average PPR: +26 PTAT: +0.9
PA: +143m +4f +3p +38NM\$

Bred 7/8 2019 to:
LA RAINBOW BFLY DYNAMITE ETV 840003129321096
Genetic Conditions: *TM PT DT WT BH2T
PPR: +89 64%R PTAT: +1.6 67%R (12/19)
PTA: +227m +16f +19p +231NM\$ 69%R (GEN)
PTA PL: +1.8 SCS: +2.78 DPR: -0.7 SCE: +4.4 LIV: -0.9

3rd Dam:
OLD MILL E LOTTIE 849866 'E90-E90ms'
03/04 352d 2X 23260 3.7 859 3.4 801 DHIR

* ALL AMERICAN SPRING YRLG HFR 1996
* NOM ALL AMERICAN JR 2 Yr OLD 1997

4th Dam:
SAND ROCK G DOTTIE 704109 '5E90'
09/04 328d 2X 17070 4.3 727 3.8 652 DHIR
MEMBER NOM ALL AMERICAN PRODUCE OF DAM 1991

CUTTING EDGE WOODY ETV *TM 68173214

Genetic Conditions: *TM *TD PT WT BH2T
PPR: +59 62%R PTAT: +1.3 66%R (12/19)
PTA: +290m +9f +11p +98NM\$ 66%R (GEN)
PTA PL: +0.9 SCS: +3.24 DPR: -0.6 SCE: +4.2 LIV: +0.5
0 dau. av.

OLD MILL WINMORE TRINITY ET 68176532

02/05 +84 V86 +83 +80 V86 +83 (08/18)
PPR: -12 44%R PTAT: +0.5 49%R PTA: 24%\$
02/00 66d 2X 3150 3.9 122 3.2 102 DHIR
* 2ND SPRING HFR CALF IA STATE FAIR 2016

5th Dam:

SAND ROCK R JOLLY DEE 652212 "2E90"
08/02 305d 2X 18120 3.9 707 3.7 663 DHIR

and 4th Dam of:

OLD MILL E SNICKERDOODLE OCS '5E94 - E97ms'

6th Dam:

ROLLING KNOLL'S JOLLY DEE 613168 "2E90"
05/01 365d 2X 15770 4.1 651 DHIR

HARTS THUNDER *TM 68113037

Genetic Conditions: *TM PT DT WT BH2T
Not Classified * SUPERIOR SIRE *
PPR: +104 95%R PTAT: +0.8 97%R (12/19)
PTA: +837m +15f +29p +208NM\$ 98%R (MACE)
PTA PL: +2.3 SCS: +3.22 DPR: -1.0 SCE: +4.0 LIV: +2.0

TOP ACRES PEPPY WIZELLA 68155326

Genetic Conditions: PT DT MT WT BH2T
06/06 E94 E95 E97 E94 E94 E93 (12/19)
PPR: +33 70%R PTAT: +1.4 74%R PTA: 38%\$ (GEN)
01/11 365d 2X 20970 4.5 948 3.7 772 DHIR
03/00 365d 2X 23560 5.0 1176 4.1 976 DHIR
04/11 365d 2X 27420 4.2 1156 3.5 952 DHIR
* ALL AMERICAN SUMMER YRLG HFR 2014
* RES ALL AMERICAN JR 2 Yr OLD 2015

TOP ACRES WINMORE ET 68154881

Genetic Conditions: PT DT MT WT BH2T
PPR: -84 82%R PTAT: +0.5 83%R (12/19)
PTA: -751m -8f -28p -207NM\$ 90%R (GEN)
PTA PL: -1.6 SCS: +3.23 DPR: -1.1 SCE: +6.9 LIV: -0.1

OLD MILL P DELOTTIE 883216

14/05 4E-E93 E93 E92 E94 E92 E93 (01/13)
PPR: +58 79%R 00%R
PTA: +753m +8f +16p +194NM\$ 81%\$ (GEN)
02/00 323d 2X 21530 3.7 797 3.3 703 DHIR
05/01 365d 2X 34850 4.0 1379 3.1 1082 DHIR
07/00 365d 2X 33500 4.1 1362 3.3 1112 DHIR
13/08 365d 2X 26930 5.0 1351 3.1 844 DHIR
Lifetime: 2543d 193300m 7895f 6417p
* 1ST TOTAL PERFORMANCE SOUTHEAST NATIONAL 2006
* GRAND CHAMPION MD STATE SHOW 2004
* RES JR CHAMP VA PDCA SHOW 1999
* 1ST COMP MERIT MD STATE SHOW 2013
* 1ST AGED COW MD STATE FAIR 2004

\$ 46 Onword Veteran Velveeta 68192025

Born: 01/27/2018 Tattoo: W579 / W579
Consignor: WORDEN, DENNIS L., OELWEIN IA

Parent Average PPR: +94 PTAT: +0.1
PA: +439m +14f +22p +232NM\$

Bred 6/20/2019 to:
HILLTOP ACRES EN DYNASTY ET*TM 193371
Genetic Conditions: *TM PT DT WT BH2T
PPR: +3 99%R PTAT: +0.6 99%R (12/19)
PTA: +463m -6f +8p -54NM\$ 99%R (MACE)
PTA PL: -0.4 SCS: +3.16 DPR: -2.9 SCE: +4.2 LIV: -1.4

3rd Dam:
ONWORD VISION VELVET ET 954978 'NC'
02/01 365d 2X 20110 4.6 916 3.7 735 DHIR

4th Dam: ONWORD COMBO VIOLA 839874
12/08 "4E92" E95 E92 E95 E90 E91 (11/06)
5/00 365d 2x 34650 3.9 1347 3.7 1295 DHIR
7/02 365d 2x 42140 5.2 2204 3.4 1426 DHIR
Lifetime: 3328d 237,870m 10,385f 8867p
HONORABLE MENTION ALL AMERICAN 5 YEAR OLD 1999
2ND 5 YEAR OLD CENTRAL NATIONAL 1999
GRAND CHAMPION IOWA STATE FAIR 1999, 2001

ONWORD VETERAN 68173392
Parent Average PPR: +106 PTAT: +0.0
PA: +504m +20f +23p +285NM\$
PA: PL +3.0 SCS: +2.90 DPR: +1.7 SCE: LIV +1.6

ONWORD VNGANCE VELVETEEN TWIN 68173387
04/00 V88 E90 E90 E92 V88 V86 (10/19)
PPR: +78 42%R PTAT: +0.2 47%R
PTA: +373m +8f +20p +178NM\$ 78%\$
02/03 365d 2X 25080 4.0 1003 3.4 863 DHIR
*03/07 234d 2X 22303 3.7 823 3.4 750 (RIP)7

5th Dam:
ONWORD JUPITER VANITA 735897 "2E90"
06/10 365d 2x 20090 4.2 851 3.7 744 DHIR
Lifetime: 2734d 145520m 5706f 5322p

HILLTOP ACRES DRIVER ET(D)*TM 196826
Genetic Conditions: *TM (D) PT WT BH2T
PPR: +196 97%R PTAT: -0.2 98%R (12/19)
PTA: +1145m +60f +49p +518NM\$ 99%R (MACE)
PTA PL: +3.3 SCS: +2.88 DPR: +0.3 SCE: +5.1 LIV: +1.1
ONWORD CHAMP VICTORIA 921384
Genetic Conditions: PT DT MT WT BH2T Protein Plus
12/04 3E-E93 E91 E95 E92 E93 E94 (08/15) *CERT*
PPR: +12 71%R PTAT: +0.2 76%R PTA: +52NM\$ 44%\$
08/02 365d 2X 37500 3.5 1318 3.3 1249 DHIR
09/06 342d 2X 32740 3.6 1186 3.2 1056 DHIR
10/07 365d 2X 37370 3.5 1316 3.2 1194 DHIR
12/01 365d 2X 30980 3.5 1088 3.2 1006 DHIR
Lifetime: 3547d 311,080m 11,378f 10,454p
* GRAND CHAMPION IA STATE FAIR 2007
* 1ST & 1ST BU 4 Yr Old IA STATE FAIR 2007
* 2ND & 1ST BU JR 3 Yr Old IA STATE FAIR 2006

ONWORD VENGEANCE ET *TM 68103824
Genetic Conditions: *TM PT DT WT BH2T
Not Classified QUALIFIED SIRE *
PPR: +90 84%R PTAT: +0.2 86%R (12/19)
PTA: +905m +1f +21p +223NM\$ 90%R (GEN)
PTA PL: +4.1 SCS: +2.92 DPR: +1.8 SCE: +4.1 LIV: +1.6
ONWORD AGENDA VELOUR 68106600
07/04 V88 E92 E90 V85 V85 V89 (04/16)
PPR: +18 50%R PTAT: +0.2 54%R PTA: +40NM\$ 41%\$
01/10 349d 2X 19400 4.1 792 3.6 700 DHIR
02/11 365d 2X 26920 4.3 1158 3.8 1013 DHIR
04/02 365d 2X 27390 4.4 1202 3.7 1023 DHIR
05/05 305d 2X 30560 4.1 1243 3.6 1091 DHIA
06/10 263d 2X 23880 4.6 1091 3.6 858 DHIR
Lifetime: 1893d 144500m 6218f 5312p

\$ 47 Kruses LJ Stuart Star 68189117

Born: 12/13/2017 Tattoo: LJ676
Consignor: HUEBNER, LEAH, READLYN IA

Parent Average PPR: -3 PTAT: +0.3
PA: +312m +8f +11p -50NM\$

Bred 9/4/2019 to:
LA RAINBOW SW BODACIOUS ETV 840003129321095
Genetic Conditions: *TM PT DT WT BH2T
PPR: +62 59%R PTAT: +1.3 63%R (12/19)
PTA: -24m +13f +8p +140NM\$ 64%R (GEN)
PTA PL: +1.7 SCS: +2.89 DPR: -1.5 SCE: +7.2 LIV: +1.5

3rd Dam:
KRUSES LJ KENDAL SHEILA 68107312 'V87'
03/04 365d 2X 23980 4.4 1048 3.4 810 DHIR

4th Dam: 'V88 - E90ms' *Certified*
KRUSES LJ WONDER SPARKLE ET 939455
03/06 341d 2X 23150 4.1 955 3.6 829 DHIR

KRUSES LJ WONDERMENT STUART*TM 68125362
Genetic Conditions: *TM PT DT WT BH2T
PPR: +19 77%R PTAT: +0.9 80%R (12/19)
PTA: +736m +7f +18p -44NM\$ 84%R (GEN)
PTA PL: -1.7 SCS: +3.15 DPR: -2.7 SCE: LIV: -3.6
31 dau. av. 24458 4.0 971 3.3 795
24 class. dau. av. FS:85.3 UDC:0.31 FLC:-0.21

KRUSES LJ KOOTER SUPERSTAR 68159722
03/08 V87 V85 E90 E90 E92 +84 (01/18)
PPR: -26 38%R PTAT: -0.4 47%R PTA: 16%\$
02/03 365d 2X 20750 4.6 954 3.5 717 DHIR
03/07 286d 2X 20000 4.1 820 3.2 638 DHIR

5th Dam:
KRUSES ENSIGN SYLVIA 838325
09/08 3E-E92 E90 E92 E90 E91 E92 (11/03) *CERT*
04/01 354d 2X 23060 4.2 960 3.8 865 DHIR
* 5TH JR 3 Yr OLD CENTRAL NATIONAL 1997
* 4TH JR 2 Yr OLD CENTRAL NATIONAL 1996
* 1ST & 1ST BU JR 3 Yr Old IA STATE FAIR 1997
* 1ST JR 2 Yr Old IA STATE FAIR 1996

TOP ACRES C WONDERMENT ET *TM 196880 E90
Genetic Conditions: *TM PT DT WT BH2C
PPR: +20 98%R PTAT: +1.0 99%R (12/19)
PTA: +789m +26f +17p -24NM\$ 99%R (MACE)
PTA PL: -2.4 SCS: +3.01 DPR: -4.9 SCE: +4.7 LIV: -5.5
* ALL AMERICAN JR YRLG BULL 2003
KRUSES LJ VICTOR STARLA ET 960973
09/05 2E-E91 E92 E92 E90 E92 E91 (06/17)
PPR: +25 57%R PTAT: +0.8 64%R PTA: 21%\$
04/04 365d 2X 27460 3.9 1070 3.4 938 DHIR
05/07 365d 2X 24180 4.0 973 3.7 888 DHIR
07/01 365d 2X 31770 4.4 1387 3.3 1064 DHIR
08/07 345d 2X 28940 4.1 1178 3.5 1025 DHIR
09/09 274d 2X 24730 3.9 968 3.3 823 DHIR
Lifetime: 2702d 199040m 8069f 6997p

KRUSES LJ JAMES KOOTER ET *TM 199059
Genetic Conditions: *TM
PPR: -112 69%R PTAT: +0.0 71%R (12/19)
PTA: -1232m -28f -31p -185NM\$ 79%R
PTA PL: -0.3 SCS: +3.05 DPR: -1.0 SCE: LIV: +1.5
KRUSES LJ VICTOR STYLISH 68142198
04/01 V85 V86 V85 V85 V85 +84 (04/16) *CERT*
PPR: +25 46%R PTAT: -0.1 53%R
PTA: +570m +24f +20p -27NM\$ 23%\$
02/01 365d 2X 20190 4.2 854 3.4 683 DHIR
03/05 365d 2X 28370 4.3 1228 3.5 988 DHIR
04/08 176d 2X 15380 3.8 583 3.0 460 DHIR

\$ 48 Siegerts Wizdom Lacore 68189151

Born: 12/03/2017 Tattoo: 861
Consignor: HANSON, JILLIAN, LAPORTE CITY IA

Parent Average PPR: +10 PTAT: +0.9
PA: +108m +8f +1p +3NM\$

Yard Bred 7/1-11/25/2019 to:
CUTTING EDGE D SYLVESTER 68185164
Parent Average PPR: -8 PTAT: +0.6
PA: +393m -11f +8p -106NM\$
PA: PL -2.0 SCS: +3.08 DPR: -1.0 SCE: LIV -1.8
Sire: Hilltop Acres G Durango ET *TM 68121012
Dam: Cutting Edge Wonderment Star 68114497 '2E92'
04/06 365d 2X 30150 3.2 966 3.2 964 DHIR
* 2ND SR 2 Yr Old EASTERN NATIONAL 2012
* 2ND SR 2 Yr Old ROYAL WINTER FAIR 2012

3rd Dam:
SIEGERTS VISION LATIN 928795 'V85'
03/00 365d 3X 23540 4.1 974 3.6 839 DHIR
04/02 365d 3X 25780 3.6 924 3.3 846 DHIR

TOP ACRES WIZDOM 68172482
Genetic Conditions: PT DT MT WT BH2T
PPR: +59 65%R PTAT: +1.1 66%R (12/19)
PTA: +559m +32f +18p +149NM\$ 71%R (GEN)
PTA PL: -1.1 SCS: +2.86 DPR: -2.3 SCE: +5.5 LIV: -2.4
0 dau. av.

SIEGERTS STANFORD LATINOE 68144617
04/08 V85 +83 V85 V85 V85 V85 (06/17)
PPR: -39 46%R PTAT: +0.6 55%R PTA: 4%\$
02/00 343d 2X 12330 4.9 601 3.1 386 DHIR
03/00 365d 2X 14220 4.8 680 3.4 479 DHIR
04/02 304d 2X 14550 4.1 603 3.4 490 DHIR
05/02 185d 2X 11460 4.5 515 3.3 383 DHIR

4th Dam:
SIEGERTS JETWAY LATINA 911869 '+81'
03/09 365d 3X 22480 3.3 742 3.3 748 DHIR
5th Dam:
SIEGERTS PROPHET LIZA 859477 'V87'
06/10 354d 2X 22700 3.9 892 3.2 732 DHIA
* JR CHAMPION IA STATE FAIR 1997

OAK VIEW ZEUS AUGUST *TM 199293
Genetic Conditions: *TM PT DT WT BH2T
PPR: +40 95%R PTAT: +0.4 96%R (12/19)
PTA: +340m +28f +14p +141NM\$ 98%R (MACE)
PTA PL: -0.5 SCS: +2.79 DPR: -2.8 SCE: +4.5 LIV: -3.1
TOP ACRES SUPREME WIZARD ET 68116090
Genetic Conditions: PT DT MT WT BH2T
06/11 2E-E95 E95 E96 E97 E94 E94 (11/16)
PPR: +64 72%R PTAT: +1.0 77%R
PTA: +352m +30f +14p +124NM\$ 65%\$
03/06 305d 2X 25800 5.6 1451 3.4 868 DHIA
04/08 324d 2X 25910 7.0 1803 3.3 864 DHIA
05/07 365d 2X 34914 5.3 1840 3.3 1163 DHIA
07/05 305d 2X 29960 4.9 1482 3.6 1066 DHIA
Lifetime: 2557d 202,535m 11,043f 7077p
* ALL AMERICAN COMP MERIT COW 2017
* ALL AMERICAN SR 3 Yr Old 2013
* MEMBER ALL AMERICAN PROD OF DAM 2014, 2015, 2016

FUTURE PREMIUMS STANFORD *TM 68114055
Genetic Conditions: *TM PT DT WT BH2T
PPR: -55 83%R PTAT: +0.8 86%R (12/19)
PTA: +60m -21f -13p -256NM\$ 89%R (GEN)
PTA PL: -2.4 SCS: +3.37 DPR: +0.0 SCE: LIV: -4.0
SIEGERTS TEX LATINO 947054
05/00 V87 V88 V85 V86 V86 V87 (05/11)
PPR: -71 51%R PTAT: +0.2 58%R PTA: 2%\$
02/01 336d 3X 14390 3.0 433 3.2 459 DHIR
03/01 365d 3X 9630 3.1 296 3.3 320 DHIR
04/03 295d 2X 17850 3.7 658 3.3 591 DHIR
05/02 316d 2X 10030 3.0 302 3.2 322 DHIR

\$ 49 Fjel-Mar Fact Nicole 840003146988877

Born: 12/01/2017 Tattoo: F877
Consignor: HANSON, OLIVIA, LA PORTE CITY IA

Parent Average PPR: +109 PTAT: +0.4
PA: +730m +8f +22p +300NM\$

Yard Bred 7/1-11/25/2019 to:
CUTTING EDGE D SYLVESTER 68185164
Parent Average PPR: -8 PTAT: +0.6
PA: +393m -11f +8p -106NM\$
PA: PL -2.0 SCS: +3.08 DPR: -1.0 SCE: LIV -1.8
Sire: Hilltop Acres G Durango ET *TM 68121012
Dam: Cutting Edge Wonderment Star 68114497 '2E92'
04/06 365d 2X 30150 3.2 966 3.2 964 DHIR
* 2ND SR 2 Yr OLD EASTERN NATIONAL 2012
* 2ND SR 2 Yr OLD ROYAL WINTER FAIR 2012

3rd Dam:
ID FJEL-MAR 833 68107329 'NC'
07/07 365d 3X 33170 4.3 1417 3.2 1067 DHIR
09/11 365d 3X 31670 4.4 1388 3.1 970 DHIR
Lifetime: 1159d 103670m 4567f 3194p

KIBA ANIBAL FACT ET 120112742062
Genetic Conditions: PT DT MT WT BH2T
Not Classified *SUPERIOR SIRE *
PPR: +145 81%R PTAT: +0.7 86%R (12/19)
PTA: +1107m +5f +31p +382NM\$ 89%R (MACE)
PTA PL: +6.7 SCS: +2.51 DPR: +3.0 SCE: +6.1 LIV: +2.4
594 dau. av. 24927 3.9 965 3.3 819
428 class. dau. av. FS:83.1 UDC:1.44 FLC:0.64

CIE FJEL-MAR GOLDWYN NIPNUTK 68152226
06/02 V86 V86 V86 V86 V86 V87 (08/18)
PPR: +73 47%R PTAT: +0.0 49%R
PTA: +353m +11f +12p +218NM\$ 85%\$
02/04 308d 3X 19520 4.4 853 3.3 640 DHIA
03/05 291d 3X 21060 4.3 914 3.2 669 DHIR
04/04 341d 3X 25990 4.2 1098 3.5 904 DHIR
05/05 365d 2X 27460 4.0 1112 3.5 963 DHIR

SCHARZ BS VIGOR ANIBAL ET 120083025164
Genetic Conditions: PT DT MT WT BH2T
Not Classified * SUPERIOR SIRE *
PPR: +146 90%R PTAT: +1.3 93%R (12/19)
PTA: +840m +20f +35p +347NM\$ 94%R (MACE)
PTA PL: +4.4 SCS: +2.86 DPR: +1.0 SCE: +7.0 LIV: +1.9
KIBA HURAY FRAGOLA ET 149900571951
Parent Average PPR: +83 PTAT: -0.5
PA: +580m +9f +16p +225NM\$
02/00 305d 2X 22205 3.4 750 3.6 794 DHIA
03/02 305d 2X 30073 3.4 1025 3.4 1023 DHIA
04/07 270d 2X 24363 3.8 924 3.2 778 DHIA

BO JOY AGENDA GOLDWYN *TM 68108731
Genetic Conditions: *TM PT DT WT BH2T
PPR: +79 94%R PTAT: -0.2 95%R (12/19)
PTA: +94m +16f +17p +274NM\$ 97%R (MACE)
PTA PL: +4.4 SCS: +2.85 DPR: +1.6 SCE: +4.3 LIV: +0.3
IE FJEL-MAR PS 999 68145278
04/10 V85 V85 V86 +84 +84 V85 (03/15)
PPR: +42 48%R PTAT: -0.2 53%R
PTA: +386m +4f +6p +92NM\$ 56%\$
02/01 293d 3X 19270 4.0 772 3.1 600 DHIR
03/01 296d 3X 24750 4.4 1079 3.3 820 DHIR
04/02 355d 3X 30420 4.3 1317 3.3 998 DHIA
05/04 365d 3X 32450 4.7 1527 3.3 1067 DHIR
06/07 305d 3X 26120 4.4 1158 3.4 898 DHIR
08/05 365d 2X 21550 4.2 908 3.5 749 DHIR
Lifetime: 2285d 174330m 7620f 5872p

\$ 50 Onword Victor V-Rose Twin 68189838

Born: 11/07/2017 Tattoo: W575 / W575
Consignor: WORDEN, DENNIS L., OELWEIN IA

Parent Average PPR: +22 PTAT: +0.8
PA: +299m +1f +11p -16NM\$

Bred 5/31/2019 to:
HILLTOP ACRES D DEFENDER ET 840003138790772
Genetic Conditions: PT DT MT WT BH2T
PPR: +131 59%R PTAT: +1.4 64%R (12/19)
PTA: +972m +34f +38p +322NM\$ 65%R (GEN)
PTA PL: +1.6 SCS: +2.87 DPR: -2.5 SCE: +5.5 LIV: +0.6

3rd Dam:
ONWORD STARBUCK VIOLET ET 911628
12/07 "4E92" E92 E92 E93 E92 E92 (8/13)
06/05 365d 2x 31680 3.9 1220 3.4 1077 DHIR
08/02 365d 2x 35560 3.9 1402 3.2 1149 DHIR
10/01 365d 2x 32930 4.2 1388 3.2 1067 DHIR
12/05 365d 2x 31360 3.9 1221 3.4 1061 DHIR
Lifetime: 3612d 284,690m 11,405f 9666p

SCF JET VICTOR TWIN *TM 196304 'E90'
Genetic Conditions: *TM PT DT WT BH2T
PPR: -26 94%R PTAT: +1.0 97%R (12/19)
PTA: +280m +2f +3p -202NM\$ 97%R (GEN)
PTA PL: -3.9 SCS: +3.43 DPR: -3.0 SCE: +6.9 LIV: -3.9
348 dau. av. 22907 3.9 899 3.3 752
280 class. dau. av. FS:85.3 UDC:0.62 FLC:-0.09

ONWORD BROOKINGS ROSALEE 68162190
03/07 V87 V87 V85 +83 V85 E90 (01/18)
PPR: +67 48%R PTAT: +0.6 53%R
PTA: +318m -1f +18p +171NM\$ 77%\$
01/11 365d 2X 22960 3.7 854 3.5 812 DHIR
03/04 354d 2X 28540 3.8 1091 3.6 1026 DHIR

4th Dam: **ONWORD COMBO VIOLA 839874**
12/08 "4E92" E95 E92 E95 E90 E91 (11/06)
5/00 365d 2x 34650 3.9 1347 3.7 1295 DHIR
7/02 365d 2x 42140 5.2 2204 3.4 1426 DHIR
Lifetime: 3328d 237,870m 10,385f 8867p
HONORABLE MENTION ALL AMERICAN 5 YEAR OLD 1999
2ND 5 YEAR OLD CENTRAL NATIONAL 1999
GRAND CHAMPION IOWA STATE FAIR 1999, 2001

FOREST LAWN SIMON JETWAY ET(M) 185301 E90
Genetic Conditions: PT DT MC WT BH2T
PPR: -93 99%R PTAT: +0.3 99%R (12/19)
PTA: -223m -10f -16p -288NM\$ 99%R (MACE)
PTA PL: -2.5 SCS: +3.01 DPR: -3.5 SCE: +7.9 LIV: -3.1
SCF EMORY VICTORIA 850523 Protein Plus
09/00 3E-E92 E93 E90 E93 E90 E92 (03/04) *CERT*
PPR: -20 61%R PTAT: +0.3 60%R PTA: 8%\$
05/05 322d 2X 29230 3.4 1005 3.3 959 DHIR
06/05 333d 2X 26130 3.4 890 3.5 927 DHIR
07/06 365d 2X 33530 3.5 1160 4.0 1328 DHIR
Lifetime: 2348d 180830m 6680f 6683p
* NOM ALL AMERICAN AGED COW 2001
* GRAND & SR CHAMPION SOUTHWEST NATIONAL 2001
* 1ST AGED COW SOUTHWEST NATIONAL 2001, 2003

R N R PAYOFF BROOKINGS ET *TM 198772
Genetic Conditions: *TM PT DT WT BH2C
Not Classified * QUALIFIED SIRE *
PPR: +83 98%R PTAT: +0.5 99%R (12/19)
PTA: +193m +18f +22p +186NM\$ 99%R (MACE)
PTA PL: +0.0 SCS: +2.84 DPR: +0.4 SCE: +4.1 LIV: -0.6
ONWORD VIGOR VINOSE 68146117
06/01 E90 E90 E90 E91 E90 E90 (08/18)
PPR: +34 50%R PTAT: +0.5 53%R
PTA: +86m -15f +6p +137NM\$ 68%\$
01/11 305d 2X 19210 3.6 701 3.4 653 DHIA
03/02 321d 2X 20940 4.1 857 3.7 769 DHIR
04/03 154d 2X 11310 4.2 478 3.5 400 DHIR

\$ 51 Lee-Anns Finnigan Vampire 68190900

Born: 10/30/2017 Tattoo: L663
Consignor: LEE-ANNS SWISS L.L.C., DE WITT IA

Parent Average PPR: +45 PTAT: +0.5
PA: +415m +9f +15p +36NM\$

Yard Bred 7/1 - 11/25/2019 to:
CUTTING EDGE D SYLVESTER 68185164
Parent Average PPR: -8 PTAT: +0.6
PA: +393m -11f +8p -106NM\$
PA: PL -2.0 SCS: +3.08 DPR: -1.0 SCE: LIV -1.8
Sire: Hilltop Acres G Durango ET *TM 68121012
Dam: Cutting Edge Wonderment Star 68114497 '2E92'
04/06 365d 2X 30150 3.2 966 3.2 964 DHIR
* 2ND SR 2 Yr OLD EASTERN NATIONAL 2012
* 2ND SR 2 Yr OLD ROYAL WINTER FAIR 2012

3rd Dam:
LEE-ANNS SER VERONICA 913718 '82 - V85ms'
04/01 361d 2X 30570 3.6 1103 3.4 1048 DHIR
05/02 364d 2X 28630 3.5 994 3.5 990 DHIR

DOUBLE W FINNIGAN 68161848
Genetic Conditions: PT DT MT WT BH2T
Not Classified *QUALIFIED SIRE *
PPR: +114 77%R PTAT: +0.9 83%R (12/19)
PTA: +589m +37f +28p +239NM\$ 88%R (GEN)
PTA PL: +0.1 SCS: +3.10 DPR: -2.0 SCE: LIV: +1.0
67 dau. av. 25719 3.8 981 3.4 871
44 class. dau. av. FS:83.8 UDC:1.43 FLC:0.43

LEE-ANNS LEGACY VOODO 68121726
08/06 V88 E93 E92 E91 V88 V85 (08/18)
PPR: -23 49%R PTAT: +0.0 52%R PTA: 3%\$
02/03 334d 2X 20200 3.5 713 3.1 629 DHIR
03/03 339d 2X 24190 3.3 798 3.3 809 DHIR
04/04 338d 2X 28290 3.7 1059 3.5 978 DHIR
05/04 324d 2X 27510 3.9 1063 3.4 940 DHIR
06/04 365d 2X 30160 3.5 1043 3.6 1085 DHIR
07/08 365d 2X 25740 3.2 824 3.6 932 DHIR
08/10 217d 2X 15940 3.6 579 3.4 543 DHIR
Lifetime: 2378d 177910m 6293f 6141p

MANIS GLENN WHISKEY ET *TM 68133750
Genetic Conditions: *TM PT DT WT BH2T
PPR: +64 91%R PTAT: +0.7 94%R (12/19)
PTA: +936m +7f +32p +78NM\$ 96%R (MACE)
PTA PL: -1.5 SCS: +3.18 DPR: -2.8 SCE: +5.9 LIV: +0.9
CIE DOUBLE W EM FAVOR 68126278
06/11 2E-E94 E95 E94 E93 E93 E94 (10/17)
PPR: +54 53%R PTAT: +1.3 55%R
PTA: -216m +16f +2p +129NM\$ 67%\$
01/10 365d 3X 22650 4.2 957 3.5 797 DHIR
03/03 365d 2X 29410 4.5 1329 3.2 941 DHIR
04/08 341d 2X 27100 4.4 1188 3.7 1013 DHIR
06/07 365d 2X 24580 4.6 1120 4.0 978 DHIR
Lifetime: 1857d 132080m 5995f 4841p
* ALL AMERICAN 4 Yr Old 2015
* HM ALL AMERICAN 5 Yr Old 2016
* NOM ALL AMERICAN AGED COW 2017
* RES GRAND CHAMP EASTERN NATIONAL 2015
* INT CHAMPION SOUTHEAST NATIONAL 2014

BLESSING MORT LAURA LEGACY 193906 E91
Genetic Conditions: PT DT MT WT BH2C
PPR: -52 98%R PTAT: +0.4 98%R (12/19)
PTA: +43m -6f -10p -295NM\$ 99%R (MACE)
PTA PL: -4.3 SCS: +3.20 DPR: -1.1 SCE: +5.7 LIV: -4.5
LEE-ANNS P SURGE VICTORIA 935121
03/01 V86 V87 V88 +84 V86 V86 (07/07)
PPR: -16 48%R PTAT: -0.1 53%R
PTA: +108m -28f +2p -89NM\$ 11%\$
02/05 305d 2X 20570 3.8 783 3.4 697 DHIA
03/08 334d 2X 27850 3.5 982 3.6 1003 DHIA
04/08 334d 2X 21970 3.8 838 3.6 784 DHIA
05/08 132d 2X 11700 3.7 432 3.0 350 DHIR
* 1ST & 1ST BU JR 3 Yr Old IA STATE FAIR 2007

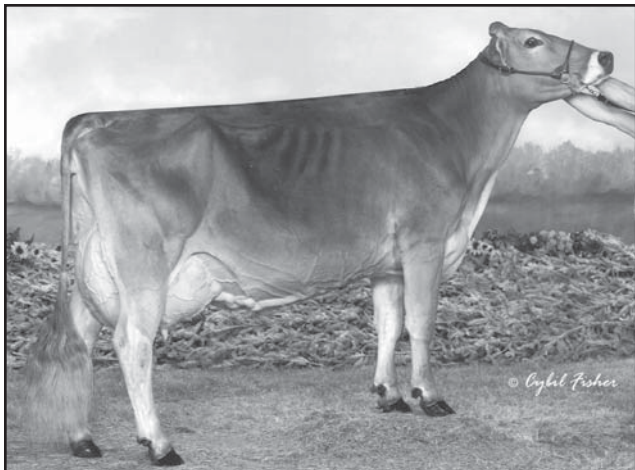

Cutting Edge PS Storm ET '2E92 - E94ms' *Certified*

03/10 356d 2X 29880 4.1 1224 3.5 1050 DHIR

Member Reserve All American Sr Best 3 Females 2013

Reserve Grand Champion NY State Fair 2013

Full Sister to MGD of Lot 53

\$ 52 Onword Vic Voyant 68189338

Born: 10/16/2017 Tattoo: W571 / W571
 Consignor: SPARRGROVE, BLAKE, WEST UNION IA & JACOB C. WORDEN, OELWEIN, IA
SHARE -A-HEIFER

Parent Average PPR: +23 PTAT: +0.2
 PA: -115m +12f +4p +87NM\$

Fresh 1/3/2020

ONWORD VIC ET *TM 199302

Genetic Conditions: *TM
 PPR: -10 74%R PTAT: +0.2 75%R (12/19)
 PTA: -215m +2f -4p -1NM\$ 83%R
 PTA PL: +0.5 SCS: +2.90 DPR: -2.3 SCE: LIV: +0.6
 33 dau. av. 20280 4.1 835 3.4 682
 24 class. dau. av. FS:83.5 UDC:0.86 FLC:-0.91

TOP ACRES JET PILOT ET (M*) 191611

Genetic Conditions: (M*) PT DT WT BH2T
 PPR: -58 95%R PTAT: +0.7 97%R (12/19)
 PTA: -403m +0f -16p -187NM\$ 97%R (GEN)
 PTA PL: -1.9 SCS: +3.02 DPR: -3.5 SCE: +7.7 LIV: -1.0
ONWORD COMBO VIOLA 839874 Protein Plus
 12/08 4E-E92 E95 E92 E95 E90 E91 (11/06) *CERT*
 PPR: -25 74%R PTAT: -0.1 80%R PTA: 16%\$
 05/00 365d 2X 34650 3.9 1347 3.7 1295 DHIR
 07/02 365d 2X 42140 5.2 2204 3.4 1426 DHIR
 09/03 365d 2X 33700 3.9 1318 3.4 1161 DHIR
Lifetime: 3328d 237,870m 10,385f 8867p
 * HM ALL AMERICAN 5 Yr OLD 1999
 * 2ND 5 Yr OLD CENTRAL NATIONAL 1999
 * 6TH JR 3 Yr OLD CENTRAL NATIONAL 1997
 * GRAND CHAMPION IA STATE FAIR 1999, 2001

\$ 52 1/2 Onword Tequila V

Born: 01/03/2020 Tattoo:
 PA: PPR -33 PTAT: +0.2

COZY NOOK CARTER TEQUILA ET*TM 68156279

Genetic Conditions: PT DT MT WT BH2T
 PPR: +65 88%R PTAT: +0.7 89%R (12/19)
 PTA: +589m +21f +20p +195NM\$ 96%R (MACE)
 PTA PL: +1.5 SCS: +2.88 DPR: -1.2 SCE: +4.0 LIV: -1.0
 328 dau. av. 24391 4.1 1002 3.3 802
 82 class. dau. av. FS:82.5 UDC:0.21 FLC:0.41

ONWORD BROOKINGS VOYAGE 68162218

04/09 V85 V85 V85 +84 +84 V85 (03/19)
 PPR: +55 48%R PTAT: +0.2 54%R
 PTA: -14m +22f +11p +174NM\$ 77%\$
 02/04 302d 2X 15750 4.2 667 3.7 585 DHIR
 03/04 365d 2X 28150 4.7 1319 3.8 1068 DHIR
 04/06 305d 2X 24060 4.7 1132 3.5 848 DHIR

3rd Dam:

ONWORD JAMES VEIL 958300 'E90 - E91ms'
 03/07 299d 2X 24070 4.5 1088 3.4 811 DHIR

4th Dam:

ONWORD LEGACY VEISHEA 930274 'V88'
 04/04 325d 2X 25620 3.8 967 3.0 777 DHIR

R N R PAYOFF BROOKINGS ET *TM 198772

Genetic Conditions: *TM PT DT WT BH2C
 Not Classified * QUALIFIED SIRE *
 PPR: +83 98%R PTAT: +0.5 99%R (12/19)
 PTA: +193m +18f +22p +186NM\$ 99%R (MACE)
 PTA PL: +0.0 SCS: +2.84 DPR: +0.4 SCE: +4.1 LIV: -0.6
ONWORD TEMTATION VOYEUR ET 68162217
 06/02 V88 E91 E91 V87 V88 V86 (08/18)
 PPR: +20 47%R PTAT: +0.4 51%R
 PTA: -358m +15f -6p +104NM\$ 59%\$
 01/11 332d 2X 19950 4.7 938 3.3 663 DHIR
 02/11 365d 2X 26120 4.5 1173 3.3 857 DHIR
 04/08 311d 2X 26560 4.5 1195 3.6 943 DHIR
 05/09 323d 2X 26490 4.2 1115 3.6 954 DHIR
Lifetime: 1373d 100480m 4487f 3467p

\$ 53 Piney Mede Seaman Sadie 68190973

Born: 09/23/2017 Tattoo: 38 / 38
 Consignor: HUEBNER, LEAH, READLYN IA

Parent Average PPR: -13 PTAT: +0.8

Bred 9/19/2019 to:

LA RAINBOW BFLY DYNAMITE ETV 840003129321096

Genetic Conditions: *TM PT DT WT BH2T

PPR: +89 64%R PTAT: +1.6 67%R (12/19)

PTA: +227m +16f +19p +231NM\$ 69%R (GEN)

PTA PL: +1.8 SCS: +2.78 DPR: -0.7 SCE: +4.4 LIV: -0.9

3rd Dam:

HILL-N-DALE CO SWALLOW ET 900708

06/02 2E-E92 E94 E91 E91 E93 E91 (11/06) *CERT*

05/08 305d 2X 26580 5.9 1562 3.9 1035 DHIR

* ALL AMERICAN Sr 3 Yr OLD 2004

* NOM ALL AMERICAN Sr 2 Yr OLD 2003

4th Dam: **HILL-N-DALE JADE SPRINKLES ET 'V88'**

2/05 305d 2x 19910 4.1 811 3.6 722 DHIR

HON MEN ALL AMERICAN Sr. 3 Yr OLD, 1998

NOMINATED ALL AMERICAN Sr. 2 Yr OLD, 1997

CUTTING EDGE SEAMAN *TM 68137657

Genetic Conditions: *TM PT DT WT BH2T
 PPR: +20 92%R PTAT: +0.9 95%R (12/19)
 PTA: +239m +8f +19p -77NM\$ 97%R (MACE)
 PTA PL: -2.9 SCS: +3.21 DPR: -2.6 SCE: +9.6 LIV: -2.5
 525 dau. av. 23446 4.0 938 3.4 786
 259 class. dau. av. FS:84.3 UDC:0.54 FLC:0.50

CUTTING EDGE B SOPHIA ET 68147696

Parent Average PPR: -43 PTAT: +0.7
 05/03 168d 3X 12120 3.4 418 3.5 424 DHIR

5th Dam: **HILL-N-DALE SPRINKLES '81'**

4/10 331d 2x 23520 3.8 902 3.7 861 DHIR

6th Dam: **BETTA VUE PERFORMER SARAH 'V86'**

3/08 344d 2x 18040 4.1 736 3.7 662 DHIR

7th Dam: **BETTA VUE BURTON SANDY 'V85'**

7/08 365d 2x 24810 4.4 1085 3.9 963 DHIR

OLD MILL WDE SUPREME ET *TM 197920

Genetic Conditions: *TM PT DT WT BH2T
 PPR: +33 97%R PTAT: +0.7 98%R (12/19)
 PTA: +225m +7f +6p +60NM\$ 99%R (MACE)
 PTA PL: -0.3 SCS: +3.03 DPR: -0.1 SCE: +8.7 LIV: +1.0
ROSE LANE SHERRYS SHASTA 68123234
 04/09 E93 E92 E96 E91 E91 E93 (07/13) *CERT*
 PPR: +71 61%R PTAT: +1.4 64%R
 PTA: +414m +33f +24p +114NM\$ 62%\$
 02/02 325d 2X 25350 4.6 1175 3.7 948 DHIR
 03/03 365d 2X 30520 4.3 1325 3.6 1085 DHIR
 * 6TH 4 Yr OLD INTERNATIONAL 2013
 * 1ST Sr 3 Yr OLD NY STATE FAIR 2012
 * 2ND Sr 3 Yr OLD EASTERN Bs SHOW 2012

MORT LEGACY BONANZA *TM 197225

Genetic Conditions: *TM PT DT WT BH2T
 PPR: -91 94%R PTAT: +0.3 97%R (12/19)
 PTA: -754m -23f -25p -293NM\$ 97%R (GEN)
 PTA PL: -1.4 SCS: +3.21 DPR: -0.6 SCE: +6.9 LIV: -1.5
CUTTING EDGE PS SADIE ET 68112021
 05/08 2E-E92 E94 E93 E90 E93 E90 (11/14)
 PPR: +8 61%R PTAT: +1.1 65%R PTA: 14%\$
 02/01 365d 2X 22460 4.5 1007 3.9 881 DHIR
 03/03 365d 2X 23660 4.5 1069 3.9 918 DHIR
 04/04 309d 2X 19400 4.2 824 3.9 766 DHIR
 05/04 299d 2X 17250 4.4 751 3.9 669 DHIR
 06/04 317d 2X 21220 4.4 941 3.8 798 DHIR
Lifetime: 1678d 105390m 4659f 4089p

\$ **54** Oak Forest Levi Freebie Twin 68189328

Born: 09/02/2017 Tattoo: W559 / W559
Consignor: GEADELMANN, KIM M., CLARENCE IA

Parent Average PPR: +106 PTAT: +0.4
PA: +524m +29f +29p +253NMS
*02/02 76d 2X 4858 4.1 199 3.1 153 (RIP)

Bred 1/24/2020 to:
HILLTOP ACRES D DEFENDER ET 840003138790772
Genetic Conditions: PT DT MT WT BH2T
PPR: +131 59%R PTAT: +1.4 64%R (12/19)
PTA: +972m +34f +38p +322NMS 65%R (GEN)
PTA PL: +1.6 SCS: +2.87 DPR: -2.5 SCE: +5.5 LIV: +0.6

3rd Dam:
OAK FOREST VOLTAGE FREE 961157 'V85'
03/03 293d 2X 22060 3.9 860 3.3 733 DHIR
4th Dam: '2E91 - E91ms'
OAK FOREST JETWAY FROSTY 917078
03/10 365d 2X 21680 4.0 865 3.3 726 DHIR
5th Dam: 'V87 - Certified'
OAK FOREST FORUM FLORA 887470
02/04 365d 2X 20910 4.4 922 3.4 701 DHIR

JO-LANE CADENCE LEVI *TM 71671226
Genetic Conditions: *TM PT DT WT BH2T
PPR: +138 73%R PTAT: +0.2 70%R (12/19)
PTA: +474m +40f +34p +353NMS 82%R (GEN)
PTA PL: +1.5 SCS: +2.89 DPR: -0.2 SCE: +4.3 LIV: +0.8
27 dau. av. 23623 4.1 959 3.5 817

OAK FOREST BRKINGS FREEBIRD 68157024
06/03 V89 E91 V85 E90 V87 E91 (10/19)
PPR: +75 48%R PTAT: +0.6 55%R
PTA: +573m +18f +24p +153NMS 72%\$
02/00 285d 2X 19080 4.0 755 3.4 656 DHIR
03/00 350d 2X 23240 3.8 875 3.8 872 DHIR
04/01 365d 2X 27720 4.1 1145 3.7 1031 DHIR
*05/07 340d 2X 29716 4.2 1235 3.4 998 (RIP)

6th Dam: "V86 - Certified"
OAK FOREST PREVIEW FANNY ET 865109
03/09 365d 2X 24260 3.9 944 3.4 827 DHIR
7th Dam: "4E90 - Elite - Superior Brood Cow"
OAK FOREST EMORY F FABLE (W*) 818815
10/06 365d 2X 44950 4.5 2006 3.4 1540 DHIR

SHILOH BROOKNGS CADENCE ET *TM 71130650
Genetic Conditions: PT DT MT WT BH2T
Not Classified * SUPERIOR SIRE *
PPR: +134 95%R PTAT: +1.2 97%R (12/19)
PTA: +1068m +41f +40p +329NMS 98%R (MACE)
PTA PL: +1.5 SCS: +2.86 DPR: -2.2 SCE: +4.5 LIV: -2.1
TELLEEN PERCY LYDIA 960130
06/01 2E-E90 E90 E91 E90 E90 (08/13) *CERT*
PPR: +132 50%R PTAT: +0.3 52%R Protein Plus
PTA: +584m +35f +32p +345NMS 97%\$
02/01 365d 2X 23290 4.0 928 3.5 818 DHIR
03/05 365d 3X 34450 4.0 1381 3.4 1170 DHIR
05/00 365d 3X 40460 3.9 1591 3.3 1352 DHIR
06/07 365d 3X 40570 4.0 1639 3.2 1317 DHIR
Lifetime: 1909d 180460m 7389f 6188p

R N R PAYOFF BROOKINGS ET *TM 198772
Genetic Conditions: *TM PT DT WT BH2C
Not Classified * QUALIFIED SIRE *
PPR: +83 98%R PTAT: +0.5 99%R (12/19)
PTA: +193m +18f +22p +186NMS 99%R (MACE)
PTA PL: +0.0 SCS: +2.84 DPR: +0.4 SCE: +4.1 LIV: -0.6
OAK FOREST MINT FREEDOM 68132099
02/04 +83 +82 +83 +83 +84 +84 (08/13) *CERT*
PPR: +33 46%R PTAT: +0.6 52%R
PTA: +406m +16f +12p +53NMS 44%\$
02/02 185d 2X 12380 4.2 515 3.5 439 DHIR

\$ **55** Onword O F Hickory Focal 68186913

Born: 07/16/2017 Tattoo: W554 / W554
Consignor: BERANEK, LINDA, HOKAH MN

Parent Average PPR: +59 PTAT: +0.7
PA: +685m +7f +21p +112NMS

Sells Fresh

4th Dam:
OAK FOREST DENVER FAIR 952646 'V88 - Certified'

5th Dam: 'E90 - E90ms' *Certified*
OAK FOREST STARBUCK FLAIR ET 865921
05/11 365d 2X 25370 4.0 1015 3.2 813 DHIR
Lifetime: 2379d 145650m 6394f 4522p
* 5TH SR 2 YR OLD CENTRAL NATIONAL 1999
* 2ND & 2ND BU SR 3 YR OLD IA STATE FAIR 2000
* 1ST SR 2 YR OLD IA STATE FAIR 1999

JO-LANE CADENCE HICKORY ET *TM 74300946
Genetic Conditions: PT DT MT WT BH2T
PPR: +82 72%R PTAT: +1.1 68%R (12/19)
PTA: +830m +17f +24p +196NMS 80%R (GEN)
PTA PL: +1.2 SCS: +2.76 DPR: -1.7 SCE: +5.1 LIV: -1.0
24 dau. av. 26031 4.0 1052 3.2 841

ONWORD OAK FOREST FOCUS 68157036
02/03 +82 G78 V85 +81 +82 +83 (04/16)
PPR: +33 35%R PTAT: +0.3 39%R
PTA: +539m -4f +17p +27NMS 37%\$
02/00 365d 2X 26070 3.3 871 3.3 857 DHIR
03/07 143d 2X 13180 3.7 493 3.6 468 DHIR

6th Dam: *SUPERIOR BROOD COW* *ELITE *
OAK FOREST JINGLE FANCY 756056 'V88'
04/09 328d 2X 24860 4.8 1183 3.4 841 DHIR
* ALL AMERICAN SUMMER YRLG HFR 1987
7th Dam:
OAK FOREST TITAN FAITH 697297 "3E90 - Certified"
04/06 365d 2X 20330 3.7 762 3.4 690 DHIR
ALL AMERICAN 4 YR OLD 1986

SHILOH BROOKNGS CADENCE ET *TM 71130650
Genetic Conditions: PT DT MT WT BH2T
Not Classified * SUPERIOR SIRE *
PPR: +134 95%R PTAT: +1.2 97%R (12/19)
PTA: +1068m +41f +40p +329NMS 98%R (MACE)
PTA PL: +1.5 SCS: +2.86 DPR: -2.2 SCE: +4.5 LIV: -2.1
CUTTING EDGE V HIPHI ET 68116024
Genetic Conditions: PT DT MT WT BH2T
03/10 V89 V85 E90 V85 V87 E91 (08/13) *CERT*
PPR: +84 71%R PTAT: -0.1 73%R Protein Plus
PTA: +530m +14f +20p +277NMS 92%\$ (GEN)
02/00 365d 3X 28900 4.0 1168 3.2 919 DHIR
03/03 365d 3X 38640 2.7 1062 3.2 1240 DHIR

ONWORD VINDICATION ET 68119052
PPR: +31 64%R 00%R
PTA: +484m +6f +13p +62NMS 66%R
PTA PL: +0.5 SCS: +2.84 DPR: -1.4 SCE: LIV: -1.7

ONWORD OAK FOREST PHONE 68139169
Parent Average PPR: +1 PTAT: +0.5
PA: +45m -5f +1p -31NMS

\$ **56** Kruses GK Allstar Frannie 68185697

Born: 02/21/2017 Tattoo Lt: 108
Consignor: KOOPMANN, GRACE, KENZIE, & HARPER, EPWORTH IA

PPR: +30 40%R 00%R
PTA: +121m +9f +4p +107NMS 60%\$
*02/00 298d 2X 18768 4.5 845 3.3 621 DHIA

Bred 6/8/2019 to:
LA RAINBOW BFLY DYNAMITE ETV 840003129321096
Genetic Conditions: *TM PT DT WT BH2T
PPR: +89 64%R PTAT: +1.6 67%R (12/19)
PTA: +227m +16f +19p +231NMS 69%R (GEN)
PTA PL: +1.8 SCS: +2.78 DPR: -0.7 SCE: +4.4 LIV: -0.9

3rd Dam: **KRUSES DR VISION FAITH ET 961096**
05/11 2E-E90 E90 V88 V85 E90 E92 (08/13)
03/03 365d 2X 21450 3.9 840 3.3 707 DHIR

4th Dam: **KRUSES RANSOM FOLLY 885468**
5/04 "2E93" E94 E93 E93 E93 (8/04) "Certified"
4/09 365d 2X 28730 4.1 1184 3.5 996 DHIR
NOMINATED ALL AMERICAN JR 2 YEAR OLD 2001
MEMBER ALL AMERICAN BEST 3 FEMALES 2004

TWINKLE-HILL CADNC ALLSTAR *TM 72973226
Genetic Conditions: *TM PT DT WT BH2T
PPR: +22 80%R PTAT: +1.1 79%R (12/19)
PTA: +240m +5f +5p +69NMS 90%R (GEN)
PTA PL: +0.9 SCS: +3.01 DPR: -1.3 SCE: +4.1 LIV: -1.6
92 dau. av. 22576 3.9 883 3.3 742
27 class. dau. av. FS:83.5 UDC:0.98 FLC:0.09

KRUSES GK FAUST FREEZE 68151791
03/01 V88 V86 E90 V88 E90 V88 (04/16)
PPR: +47 44%R PTAT: +1.3 49%R
PTA: +232m +15f +6p +91NMS 55%\$
01/11 296d 2X 15630 3.8 600 2.7 422 DHIA
02/11 327d 2X 20010 4.7 943 3.3 662 DHIR
03/11 289d 2X 22060 4.3 952 3.2 705 DHIR
04/11 309d 2X 20520 4.2 868 3.4 690 DHIR
05/11 82d 2X 8050 3.5 279 2.9 237 DHIA

SHILOH BROOKNGS CADENCE ET *TM 71130650
Genetic Conditions: PT DT MT WT BH2T
Not Classified * SUPERIOR SIRE *
PPR: +134 95%R PTAT: +1.2 97%R (12/19)
PTA: +1068m +41f +40p +329NMS 98%R (MACE)
PTA PL: +1.5 SCS: +2.86 DPR: -2.2 SCE: +4.5 LIV: -2.1
TWINKLE-HILL PS AMBERLEE 66927080
Genetic Conditions: PT DT MT WT BH2T Protein Plus
07/10 2E-E92 E93 E91 E91 E90 E92 (04/18)
PPR: +17 72%R PTAT: +1.0 77%R PTA: 34%\$ (GEN)
03/11 360d 2X 27020 4.8 1296 3.6 971 DHIR
05/01 289d 2X 27760 4.9 1360 3.5 967 DHIR
06/01 365d 2X 32600 4.5 1470 3.6 1166 DHIR
07/04 334d 2X 31070 4.5 1393 3.8 1166 DHIR
Lifetime: 2004d 167750m 7904f 6040p
* ALL AMERICAN JR 3 YR OLD 2013
* 1ST & 1ST BU JR 3 YR OLD INTERNATIONAL 2013
* 1ST JR 3 YR OLD WI STATE SHOW & FAIR 2013

RIEDLAND CAMELOT FAUST ET *TM 199157 E90
Genetic Conditions: *TM PT DT WT BH2T
PPR: +9 94%R PTAT: +1.0 97%R (12/19)
PTA: -367m +6f -10p -4NMS 98%R (GEN)
PTA PL: +0.8 SCS: +3.05 DPR: -0.2 SCE: +6.6 LIV: -0.1
KRUSES GK WONDERMENT FREEDOM 68129268
07/07 2E-E91 E92 E92 E90 E90 E90 (08/18) *CERT*
PPR: +49 47%R PTAT: +1.2 53%R
PTA: +723m +15f +16p +83NMS 53%\$
02/02 334d 2X 20100 3.9 783 3.2 644 DHIR
03/03 365d 2X 25960 3.9 1015 3.1 809 DHIR
04/11 314d 2X 25070 4.0 1003 3.2 791 DHIR
05/11 365d 2X 27960 4.0 1110 3.3 913 DHIR
07/03 335d 2X 27020 3.9 1058 3.1 848 DHIA
Lifetime: 1942d 138390m 5494f 4461p

\$ 57 Onword Win Formula Vignette 68184094

Born: 02/19/2017 Tattoo: W543 / W543
Consignor: WORDEN, DENNIS L., OELWEIN IA

02/08 +84 V88 V88 +82 +80 +84 (10/19)
PPR: +5 42%R 00%R
PTA: +791m -19f +10p -41NM\$ 20%\$
*02/01 305d 2X 22380 3.0 665 3.0 669 DHIR

Bred 6/14/2019 to:
LA RAINBOW SWEET SILVER ET 840003129321124
Genetic Conditions: PT DT MT WT BH2T
PPR: +191 61%R PTAT: +1.0 66%R (12/19)
PTA: +1151m +58f +46p +492NM\$ 65%R (GEN)
PTA PL: +2.4 SCS: +2.89 DPR: -0.8 SCE: +5.8 LIV: -0.3

3rd Dam: **ONWORD JOLT VINRAE 958294** "+83"
3/05 365d 2x 31810 3.9 1250 3.7 1171 DHIR

4th Dam: **ONWORD DENVER VINEGARETTE 939656**
6/08 "2E91 E90 E92 E93 E91 E90 (2/12)
3/05 365d 3x 35920 4.1 1472 3.3 1171 DHIR
4/08 365d 3x 39100 3.9 1536 3.1 1224 DHIR
6/06 365d 3x 38190 4.3 1651 3.4 1283 DHIR

BROWN HEAVEN WINNINGFORMULA ET 107362998
Genetic Conditions: PT DT MT WT BH2T
PPR: -14 81%R PTAT: +0.7 83%R (12/19)
PTA: -39m -5f -4p -92NM\$ 90%R (MACE)
PTA PL: -2.0 SCS: +3.02 DPR: +0.4 SCE: +6.4 LIV: -2.3
123 dau. av. 23057 4.1 942 3.3 766
43 class. dau. av. FS:84.4 UDC:0.74 FLC:0.07

ONWORD JACKSON VONELLE TWIN 68184091
05/08 E91 E91 E93 E92 E93 E90 (10/19)
PPR: +45 46%R PTAT: +0.7 51%R
PTA: +956m -9f +19p +95NM\$ 57%\$
*01/11 325d 2X 23271 3.3 971 3.1 731 DHIR
02/11 365d 2X 32650 2.6 853 3.3 1068 DHIR
*05/00 288d 2X 26583 3.9 759 3.0 785 (RIP)

5th Dam: **ONWORD PREMIUM VINEGAR ET 922185**
6/05 "E90" E91 E91 E92 V88 V89 (11/09)
6/01 365d 2x 30000 4.2 1259 3.3 1014 DHIR
6th Dam: **ONWORD COMBO VIOLA 839874** '4E92'
5/00 365d 2x 34650 3.9 1347 3.7 1295 DHIR
7/02 365d 2x 42140 5.2 2204 3.4 1426 DHIR
Lifetime: **3328d 237,870m 10,385f 8867p**
HONORABLE MENTION ALL AMERICAN 5 YEAR OLD 1999
GRAND CHAMPION IOWA STATE FAIR 1999, 2001

JOLAHOFS POLO JONGLEUR ET *TM 120027093693
Genetic Conditions: PT DT MT WT BH2T
PPR: -60 92%R PTAT: +0.7 94%R (12/19)
PTA: -518m -40f -22p -195NM\$ 96%R (MACE)
PTA PL: +0.1 SCS: +3.27 DPR: +3.5 SCE: +6.5 LIV: -0.4
BROWN HEAVEN GLENN FANTASY 106157091
Genetic Conditions: PT DT MT WT BH2T
PPR: +51 75%R 00%R
PTA: +339m +13f +16p +56NM\$ 45%\$ (GEN)
02/04 365d 2X 23104 4.2 974 3.7 866 DHIA
04/00 365d 2X 30091 3.8 1151 3.6 1096 DHIA
05/11 365d 2X 35556 4.7 1658 3.4 1208 DHIA
Lifetime: 1748d 128519m 5710f 4770p
* ALL AMERICAN AGED Cow 2016
* ALL AMERICAN JR 2, 4, & 5 Yr Old 2012, 2014, 2015
* RES ALL AMERICAN JR 3 Yr Old 2013

HILLTOP ACRES ALI JACKSON ET 68137885
Genetic Conditions: PT DT MT WT BH2T
PPR: +35 93%R PTAT: +0.2 95%R (12/19)
PTA: +641m +13f +9p +136NM\$ 97%R (MACE)
PTA PL: +1.0 SCS: +2.97 DPR: -0.7 SCE: +4.6 LIV: -1.4
ONWORD VIGOR VONETTE TWIN 68139184
02/01 +84 V85 V86 +82 V85 +83 (04/14) *CERT*
PPR: +62 50%R PTAT: +0.3 54%R
PTA: +615m +5f +23p +128NM\$ 66%\$
01/11 305d 2X 24680 3.8 939 3.4 848 DHIR
04/03 286d 2X 23970 4.1 994 3.3 795 DHIR

\$ 58 Onword Vitalis Dellie 68181693

Born: 11/07/216 Tattoo: W539 / W539
Consignor: ONWORD SWISS, OELWEIN IA

02/04 +84 +84 +82 +83 +84 V86 (03/19)
PPR: +101 41%R PTAT: +0.2 46%R
PTA: +70m +35f +21p +264NM\$ 91%\$
01/10 365d 2X 20850 4.4 909 3.7 765 DHIR
*03/01 36d 2X 3814 4.5 173 3.6 138 (RIP)

3rd Dam:
SPRING ACRES DAL DENNY 938070 '+84'
02/01 327d 2X 21000 4.3 905 3.2 668 DHIR
04/01 347d 2X 22680 4.0 903 3.2 734 DHIR

4th Dam:
SPRING ACRES PRIDE DELITE 914433 'V85'
02/11 345d 2X 27050 4.0 1077 3.3 899 DHIR
04/00 364d 2X 30920 3.8 1188 3.4 1040 DHIR

ONWORD VITALIS *TM 68119051
Genetic Conditions: *TM PT DT MT WT BH2T
PPR: +102 87%R PTAT: -0.4 87%R (12/19)
PTA: -49m +45f +17p +331NM\$ 94%R (GEN)
PTA PL: +2.2 SCS: +3.12 DPR: +0.6 SCE: +3.6 LIV: +1.2
177 dau. av. 23292 4.4 1014 3.4 803
59 class. dau. av. FS:82.4 UDC:-0.41 FLC:-0.25

SPRING ACRES BROOK DEDE 68145727
05/00 V87 E91 E90 E90 V85 V85 (06/17)
PPR: +57 47%R PTAT: +0.3 53%R
PTA: +26m +18f +12p +116NM\$ 63%\$
02/01 349d 2X 18080 4.3 774 3.5 632 DHIA
03/04 322d 2X 22150 4.6 1010 3.6 804 DHIR
04/05 365d 2X 25280 4.5 1129 3.9 979 DHIR
05/09 305d 2X 27330 4.5 1217 3.6 982 DHIR

HILLTOP ACRES DRIVER ET(D)*TM 196826
Genetic Conditions: *TM (D) PT WT BH2T
PPR: +196 97%R PTAT: -0.2 98%R (12/19)
PTA: +1145m +60f +49p +518NM\$ 99%R (MACE)
PTA PL: +3.3 SCS: +2.88 DPR: +0.3 SCE: +5.1 LIV: +1.1
ONWORD TD VITALITY ET 939662
05/10 E90 E91 E95 V89 V86 V89 (05/11)
PPR: +35 57%R PTAT: +0.2 58%R Protein Plus
PTA: -222m +22f +0p +116NM\$ 63%\$
01/11 365d 2X 26200 4.3 1132 3.4 889 DHIR
03/02 365d 2X 29520 4.5 1333 3.7 1093 DHIR
04/04 365d 2X 33730 4.5 1521 3.4 1147 DHIR
05/07 365d 2X 38290 4.2 1607 3.4 1314 DHIR
Lifetime: 1856d 162420m 7163f 5783p

R N R PAYOFF BROOKINGS ET *TM 198772
Genetic Conditions: *TM PT DT MT WT BH2C
Not Classified * QUALIFIED SIRE *
PPR: +83 98%R PTAT: +0.5 99%R (12/19)
PTA: +193m +18f +22p +186NM\$ 99%R (MACE)
PTA PL: +0.0 SCS: +2.84 DPR: +0.4 SCE: +4.1 LIV: -0.6
SPRING ACRES MERIT DISNEY 68112864
04/10 E90 E91 E90 E90 E90 E90 (04/14) *CERT*
PPR: +43 49%R PTAT: +0.4 56%R
PTA: +70m +14f +4p +102NM\$ 59%\$
02/00 286d 2X 17250 4.2 727 3.2 557 DHIR
02/11 365d 2X 30270 4.1 1244 3.3 993 DHIR
*04/01 271d 2X 21242 3.9 824 3.2 686 INC..

\$ 59 Onword Vitalis Vire 68177136

Born: 05/10/2016 Tattoo: W525 / W525
Consignor: WORDEN, LOGAN D., OELWEIN IA

02/10 +83 +82 +83 +81 +80 V86 (03/19)
PPR: +9 39%R PTAT: +0.0 45%R
PTA: -252m +11f +1p +57NM\$ 45%\$
*02/07 365d 2X 21300 4.4 965 3.5 746 DHIR

Bred 5/24/2019 to:
SHILOH BROOKINGS CADENCE ET *TM 71130650
Genetic Conditions: PT DT MT WT BH2T
Not Classified * SUPERIOR SIRE *
PPR: +134 95%R PTAT: +1.2 97%R (12/19)
PTA: +1068m +41f +40p +329NM\$ 98%R (MACE)
PTA PL: +1.5 SCS: +2.86 DPR: -2.2 SCE: +4.5 LIV: -2.1

3rd Dam:
ONWORD COSMOS VANITY FAIR 68122614 '+81'
02/01 288d 2X 17760 4.2 752 3.4 595 DHIR
4th Dam:
ONWORD RE VANITA 886947 '3E91'
03/11 365d 2X 29640 4.2 1250 3.2 960 DHIR
08/03 365d 2X 31190 3.9 1224 3.1 981 DHIR
09/08 365d 2X 29860 4.0 1203 3.1 929 DHIR
Lifetime: **2713d 205,370m 8437f 6587p**

ONWORD VITALIS *TM 68119051
Genetic Conditions: *TM PT DT MT WT BH2T
PPR: +102 87%R PTAT: -0.4 87%R (12/19)
PTA: -49m +45f +17p +331NM\$ 94%R (GEN)
PTA PL: +2.2 SCS: +3.12 DPR: +0.6 SCE: +3.6 LIV: +1.2
177 dau. av. 23292 4.4 1014 3.4 803
59 class. dau. av. FS:82.4 UDC:-0.41 FLC:-0.25

ONWORD FROSTY VIRA 68162192
02/10 +83 V87 G78 +83 +83 +84 (06/17)
PPR: -83 41%R PTAT: +0.4 43%R PTA: 1%\$
01/09 365d 2X 19860 4.1 812 3.6 720 DHIR
03/01 150d 2X 9910 3.9 389 3.7 362 DHIR

5th Dam: **ONWORD COMBO VIOLA 839874**
12/08 "4E92" E95 E92 E95 E90 E91 (11/06)
5/00 365d 2x 34650 3.9 1347 3.7 1295 DHIR
7/02 365d 2x 42140 5.2 2204 3.4 1426 DHIR
Lifetime: **3328d 237,870m 10,385f 8867p**
HONORABLE MENTION ALL AMERICAN 5 YEAR OLD 1999
GRAND CHAMPION IOWA STATE FAIR 1999, 2001

HILLTOP ACRES DRIVER ET(D)*TM 196826
Genetic Conditions: *TM (D) PT WT BH2T
PPR: +196 97%R PTAT: -0.2 98%R (12/19)
PTA: +1145m +60f +49p +518NM\$ 99%R (MACE)
PTA PL: +3.3 SCS: +2.88 DPR: +0.3 SCE: +5.1 LIV: +1.1
ONWORD TD VITALITY ET 939662
05/10 E90 E91 E95 V89 V86 V89 (05/11)
PPR: +35 57%R PTAT: +0.2 58%R Protein Plus
PTA: -222m +22f +0p +116NM\$ 63%\$
01/11 365d 2X 26200 4.3 1132 3.4 889 DHIR
03/02 365d 2X 29520 4.5 1333 3.7 1093 DHIR
04/04 365d 2X 33730 4.5 1521 3.4 1147 DHIR
05/07 365d 2X 38290 4.2 1607 3.4 1314 DHIR
Lifetime: 1856d 162420m 7163f 5783p

JO-LANE FROSTY ET *TM 69812267
Genetic Conditions: PT DT MT WT BH2T
PPR: -77 86%R PTAT: +0.6 83%R (12/19)
PTA: -508m -27f -18p -173NM\$ 94%R (GEN)
PTA PL: -1.6 SCS: +2.94 DPR: -1.5 SCE: +4.3 LIV: -2.1
ONWORD ASTRA VARA 68146119
PPR: -46 41%R 00%R PTA: 6%\$
02/00 236d 2X 13870 3.8 522 3.4 474 DHIA

\$ 60 KE Shilah Kaleb Sunny 68171009

Born: 05/20/2015 Tattoo: 942KE
 Consignor: MORRISON, PEYTON & TANNER
 PETERSON MN

03/03 E90 V88 E90 E90 E90 (09/18)
 PPR: +116 38%R PTAT: +0.2 38%R
 PTA: +685m +20f +32p +306NMS 95%\$
 02/02 320d 2X 23830 4.3 1019 3.7 874 DHIA
 *03/02 365d 2X 28688 3.8 1082 3.6 1038 DHIA

Should Sell Fresh - Due Sale time, Bred 5/24/19 to:
 PIT-CREW RICH PHANTOM ET 840003012275151
 Genetic Conditions: PT DT MT WT BH2T
 PPR: +61 62%R PTAT: +1.3 66%R (12/19)
 PTA: +1115m +19f +21p +102NMS 66%R (GEN)
 PTA PL: +0.4 SCS: +3.07 DPR: -3.1 SCE: LIV: -2.0

3rd Dam:
KS SUNSET CLEITUS STELLA 889570 'NC'
 03/03 365d 2X 27060 5.1 1378 3.4 922 DHIR

READS DRIVER KALEB TWIN *TM(D) 68148573
 Genetic Conditions: PT DC MT WT BH2T
 Not Classified * SUPERIOR SIRE *
 PPR: +117 86%R PTAT: +0.1 85%R (12/19)
 PTA: +1116m +27f +31p +339NMS 94%R (GEN)
 PTA PL: +3.8 SCS: +2.85 DPR: -0.3 SCE: +5.4
 PTA LIV: +2.3
 156 dau. av. 25063 4.0 1008 3.3 822
 37 class. dau. av. FS:83.4 UDC:0.07 FLC:-0.12

KS SUSAN BROOKINGS SHILA ET 68151599
 03/10 V85 V88 V85 V85 +84 V85 (04/16)
 PPR: +88 69%R PTAT: +0.1 51%R

4th Dam:
KS SILVER SAM SUNSET 866502 '84'
 02/07 356d 2X 28120 4.2 1169 3.7 1027 DHIR
 04/11 365d 2X 29690 4.9 1455 3.2 955 DHIR

HILLTOP ACRES DRIVER ET(D)*TM 196826
 Genetic Conditions: *TM (D) PT WT BH2T
 PPR: +196 97%R PTAT: -0.2 98%R (12/19)
 PTA: +1145m +60f +49p +518NMS 99%R (MACE)
 PTA PL: +3.3 SCS: +2.88 DPR: +0.3 SCE: +5.1 LIV: +1.1
READS VIGOR KAYLEE 68101958
 Genetic Conditions: PT DT MT WT BH2T
 04/07 E90 E90 V87 +83 E92 E91 (11/12)
 PPR: +69 72%R PTAT: +0.2 73%R
 PTA: +637m +15f +18p +198NMS 82%\$ (GEN)
 01/08 305d 2X 18440 3.6 667 3.3 610 DHIR
 03/03 329d 2X 23380 4.0 945 3.5 826 DHIR
 04/03 298d 2X 19530 4.0 783 3.4 661 DHIR

R N R PAYOFF BROOKINGS ET *TM 198772
 Genetic Conditions: *TM PT DT WT BH2C
 Not Classified * QUALIFIED SIRE *
 PPR: +83 98%R PTAT: +0.5 99%R (12/19)
 PTA: +193m +18f +22p +186NMS 99%R (MACE)
 PTA PL: +0.0 SCS: +2.84 DPR: +0.4 SCE: +4.1 LIV: -0.6
KS STELLA PRESIDENT SUSAN 928568
 06/07 V87 V88 E93 E90 +82 V85 (08/10)
 PPR: +86 44%R PTAT: -0.2 53%R Protein Plus
 PTA: -113m +8f +16p +286NMS 93%\$
 02/06 365d 2X 23030 4.2 970 3.7 853 DHIR
 04/04 365d 2X 28420 4.3 1219 3.8 1090 DHIR
 06/02 365d 2X 32540 5.2 1677 3.8 1241 DHIR
 07/04 365d 2X 26040 4.1 1068 3.8 988 DHIR
 Lifetime: 2331d 158510m 7230f 6119p

\$ 61 Olsons Just Tessa Topsy 68156573

Born: 09/14/2013 Tattoo: TES1
 Consignor: MORRISON, TANNER, PETERSON MN

05/00 E92 E90 E92 E92 E91 E92 (09/18) *CERT*
 PPR: +110 38%R 00%R
 PTA: +857m +16f +28p +247NMS 89%\$
 02/08 280d 3X 23720 3.5 837 3.2 752 DHIR
 03/08 288d 2X 22380 3.4 755 3.3 748 DHIA
 *04/07 365d 2X 33372 4.4 1472 3.3 1106 DHIA
 * RESERVE GRAND CHAMPION MN STATE FAIR 2018
 * 1ST 4 Yr OLD MN STATE SHOW & FAIR 2018
 * 2ND Sr 2 Yr OLD MN STATE FAIR 2016
 * 1ST Sr 2 Yr OLD MN STATE SHOW 2016
 * 1ST FALL YRLG HFR MN CANTON ONE 2015
 * 2ND FALL HFR CALF MN CANTON ONE 2014

Dam of Lot 62

Should Sell Fresh - Due Sale time, Bred 5/24/19 to:
 PIT-CREW RICH PHANTOM ET 840003012275151
 Genetic Conditions: PT DT MT WT BH2T
 PPR: +61 62%R PTAT: +1.3 66%R (12/19)
 PTA: +1115m +19f +21p +102NMS 66%R (GEN)
 PTA PL: +0.4 SCS: +3.07 DPR: -3.1 SCE: LIV: -2.0

OLSONS BRKNS JESSA JUSTICE OCS 68135192
 Genetic Conditions: PT DT MT WT BH2T
 PPR: +84 65%R PTAT: +0.7 67%R (12/19)
 PTA: +196m +2f +12p +224NMS 74%R (GEN)
 PTA PL: +3.6 SCS: +2.82 DPR: +2.4 SCE: LIV: +2.0
 0 dau. av.

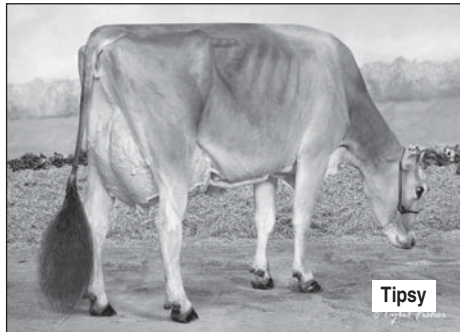

CIE OLSONS TREESE MAGNET TESSA 68130900
 PPR: +75 43%R 00%R
 PTA: +1052m +9f +27p +154NMS 73%\$
 02/10 188d 3X 17780 3.0 542 3.0 528 DHIR
 * NOM ALL AMERICAN FALL YRLG HFR 2012
 * 3RD FALL YRLG HFR INTERNATIONAL 2012
 * 2ND FALL YRLG HFR MN STATE SHOW & FAIR 2012
 * 1ST FALL YRLG HFR MN CANTON ONE 2012

R N R PAYOFF BROOKINGS ET *TM 198772
 Genetic Conditions: *TM PT DT WT BH2C
 Not Classified * QUALIFIED SIRE *
 PPR: +83 98%R PTAT: +0.5 99%R (12/19)
 PTA: +193m +18f +22p +186NMS 99%R (MACE)
 PTA PL: +0.0 SCS: +2.84 DPR: +0.4 SCE: +4.1 LIV: -0.6
THANE JESSE VIGOR JESSA 470210587
 Genetic Conditions: PT DT MT WT BH2T
 05/05 V88 E93 E91 V85 V85 V86 (08/13) *CERT*
 PPR: +93 68%R PTAT: +0.3 71%R Protein Plus
 PTA: +997m +10f +26p +188NMS 80%\$ (GEN)
 03/06 330d 3X 45630 4.6 2098 3.4 1541 DHIR
 04/07 365d 3X 35030 3.8 1344 3.5 1214 DHIR
 06/07 365d 3X 30370 4.2 1288 3.3 989 DHIR
 Lifetime: 2416d 220,880m 9164f 7568p
 * 2ND Sr 3 Yr OLD 305/365 3X MILK HONOR ROLL 2012
 * 4TH Sr 3 Yr OLD 365 3X FAT HONOR ROLL 2012
 * 3RD Sr 3 Yr OLD 305/365 3X PROTEIN HONOR ROLL 2012

OLSON MINK AGEN MAGNET ET 199507
 Parent Average PPR: +65 PTAT: +0.4
 PA: +120m +31f +13p +185NMS
 PA: PL +1.7 SCS: +2.90 DPR: -1.4 SCE: LIV -1.4
IE OLSONS DILL TOFUFS TREESE 68130899
 04/04 +84 F65 V85 V86 V85 E90 (11/12)
 PPR: +43 43%R PTAT: -0.2 43%R
 PTA: +667m -9f +14p +104NMS 59%\$
 02/03 365d 3X 27940 4.0 1106 3.3 922 DHIR
 04/03 365d 3X 28720 3.8 1105 3.5 993 DHIR

\$ 62 Olsons Esperanza Tease 840003125565969

Born: 04/20/2018 Tattoo: 266 / 266
 Consignor: WINGERT, MORGAN & TANNER
 MORRISON, PETERSON MN

Parent Average PPR: +122 PTAT: +0.8
 PA: +963m +29f +34p +288NMS

Bred 7/2/2019 to:
 CUTTING EDGE WOODY ETV *TM 68173214
 Genetic Conditions: *TM *TD PT WT BH2T
 PPR: +59 62%R PTAT: +1.3 66%R (12/19)
 PTA: +290m +9f +11p +98NMS 66%R (GEN)
 PTA PL: +0.9 SCS: +3.24 DPR: -0.6 SCE: +4.2 LIV: +0.5

SHILOH BROOKINGS CADENCE ET *TM 71130650
 Genetic Conditions: PT DT MT WT BH2T
 Not Classified * SUPERIOR SIRE *
 PPR: +134 95%R PTAT: +1.2 97%R (12/19)
 PTA: +1068m +41f +40p +329NMS 98%R (MACE)
 PTA PL: +1.5 SCS: +2.86 DPR: -2.2 SCE: +4.5 LIV: -2.1
 1425 dau. av. 25425 4.1 1040 3.4 853
 646 class. dau. av. FS:84.4 UDC:1.00 FLC:-0.30

OLSONS JUST TESSA TIPSY 68156573
 05/00 E92 E90 E92 E92 E91 E92 (09/18) *CERT*
 PPR: +110 38%R 00%R
 PTA: +857m +16f +28p +247NMS 89%\$
 02/08 280d 3X 23720 3.5 837 3.2 752 DHIR
 03/08 288d 2X 22380 3.4 755 3.3 748 DHIA
 *04/07 365d 2X 33372 4.4 1472 3.3 1106 DHIA
 * RESERVE GRAND CHAMPION MN STATE FAIR 2018
 * 1ST 4 Yr OLD MN STATE SHOW & FAIR 2018
 * 2ND Sr 2 Yr OLD MN STATE FAIR 2016
 * 1ST Sr 2 Yr OLD MN STATE SHOW 2016

R N R PAYOFF BROOKINGS ET *TM 198772
 Genetic Conditions: *TM PT DT WT BH2C
 Not Classified * QUALIFIED SIRE *
 PPR: +83 98%R PTAT: +0.5 99%R (12/19)
 PTA: +193m +18f +22p +186NMS 99%R (MACE)
 PTA PL: +0.0 SCS: +2.84 DPR: +0.4 SCE: +4.1 LIV: -0.6
SUN-MADE SD WONDER BUFFY ET 68121630
 Genetic Conditions: PT DT MT WT BH2T
 04/04 V88 E90 V88 V88 V86 (08/14)
 PPR: +52 74%R PTAT: +0.8 75%R Protein Plus
 PTA: +865m +31f +20p +122NMS 65%\$ (GEN)
 02/00 344d 3X 25780 4.8 1247 3.6 925 DHIA
 04/03 279d 3X 35470 3.9 1369 3.4 1199 DHIR

OLSONS BRKNS JESSA JUSTICE OCS 68135192
 Genetic Conditions: PT DT MT WT BH2T
 PPR: +84 65%R PTAT: +0.7 67%R (12/19)
 PTA: +196m +2f +12p +224NMS 74%R (GEN)
 PTA PL: +3.6 SCS: +2.82 DPR: +2.4 SCE: LIV: +2.0
CIE OLSONS TREESE MAGNET TESSA 68130900
 PPR: +75 43%R 00%R
 PTA: +1052m +9f +27p +154NMS 73%\$
 02/10 188d 3X 17780 3.0 542 3.0 528 DHIR
 * NOM ALL AMERICAN FALL YRLG HFR 2012

TERMS AND CONDITIONS



Iowa Notes

TERMS: The terms of payment for animals purchased shall be cash unless other arrangements have been previously made with the seller and the sale management. Payment shall be made to the clerk of the sale and release of animals will be given only when satisfactory settlement has been made by the buyer.

BIDS: The person or company of persons offering the highest bid shall be the buyer. In case of dispute between bidders, the animal shall be put up for advance bids and if there be no advance bid, the animal shall be sold to the person from whom the auctioneer accepted the final bid. Every animal cataloged is pledged to absolute sale, with the exception that an animal which has become sick or unfit to offer for sale may be withdrawn by the seller or sale management. By-bidding is prohibited. An animal may not be transferred back to the seller within one year except at the discretion of the breed registry concerned.

RISK: Animals are held at purchaser's risk and expense as soon as they have been struck off to the purchaser. However, care and feed will be furnished by the seller or sales management for 24 hours free of charge.

ERRORS: If errors are noted in the catalog or advertising, announcement of such errors shall be made from the auction stand just prior to the sale of the animals and such announcement shall take precedence over the printed matter in the catalog or advertising.

CERTIFICATES OF REGISTRY AND TRANSFER: Each animal which is cataloged, offered, and sold as registered shall be recorded in the Herdbook of the Brown Swiss Cattle Breeders' Association of the U.S.A. The sale management shall be responsible that every animal be transferred within 30 days to the purchaser at the seller's expense, such transfer to be recorded on the Certificate of Registry by the Secretary of the Association. The following suffixes have been added to the names of animals designated by the Brown Swiss Cattle Breeders' Association of the U.S.A. as abnormality carriers or non-carriers as may apply. (W); (S); (M) - known Weaver, Spiderleg or SMA carrier determined by identification of affected offspring. (CW); (CS); (CM) - a confirmed Weaver, Spiderleg or SMA animal through diagnosis by an approved laboratory. (W*); (S*); (M*) - Weaver, Spiderleg or SMA carrier determined by DNA testing at a confidence level of 90% or above. *TW; *TS; *TM - Weaver, Spiderleg or SMA non-carrier determined by DNA testing at a confidence level of 90% or above.

SHIPPING: Assistance will be given by the sale management in shipping animals, but the entire risk and expense shall be assumed by the purchaser. The sale management will not be held responsible for any loss or expense during or prior to shipment.

WARRANTIES:

- (1) Each seller warrants clear title to the animal and right to sell the animal.
- (2) Unless otherwise noted in the catalog, or announced from the auction stand prior to the animal being struck off, each animal is sold as sound. All udder guarantees will cease when the cattle are loaded for removal from the barn.
- (3) Animals are guaranteed to be breeders in accordance with the following:
 - (A) Bulls are sold as being able to serve and settle after reaching 14 months of age. The buyer is expected to provide reasonable care and feeding. Should the bull prove to be a non-breeder, the buyer shall notify the seller within four months after the bull reaches 14 months of age. The seller shall then have six months to prove the bull to be a breeder. Older bulls are warranted to be breeders unless otherwise announced from the auction stand. If semen is retained when a bull is sold, the amount and circumstances shall be stated in the catalog and/or announced from the auction stand.
 - (B) Females pregnant when sold or which have freshened normally within 60 days prior to the date of the sale are by that fact considered breeders. Should any other female not pregnant when sold fail to become pregnant within six months of sale date, or, if less than 15 months old when sold, by the time she reaches the age of 21 months, after having been treated by a licensed veterinarian, the matter shall be reported in writing to the seller who shall have the privilege of six months time in which to prove the animal a breeder before refunding the purchase price. The seller makes no warranty that pregnant cows will deliver normal or full term calves.
- (4) Above warranties cease when the animal is disposed of by the original purchaser.
- (5) Transportation charges on animals on which an adjustment is being made shall be paid by the shipper.

HEALTH: Each animal shall be accompanied by an official health certificate approved by the Livestock Sanitary Official of the State of Origin and shall have fulfilled the requirements of the Division of Animal Health in the state in which the cattle are being sold. Every effort will be made, however, for the seller of each animal to have met the health requirements of all possible states of destination.

PERMITS: Before shipping cattle into some states, it is necessary to obtain a permit from the Livestock Sanitary Official of the state into which the cattle are to be shipped, and since no charge is usually made for a permit, it may expedite the shipping of cattle if intended purchasers secure their permits before the sale.

RESPONSIBILITY: In submitting the entries and in selling the animals listed in the sale, the consignor (seller) subscribes to the various regulations and warranties as set forth and assumes full responsibility for his cattle. Except as herein proved, the seller shall not be responsible for any damages beyond the selling price of the animal. The sale management acts as agent of the seller and shall only to the extent provided by law share the seller's responsibility, but it shall endeavor to protect the interests of the buyer as well.

ACCIDENTS: The seller and sale management disclaim any liability in the event of accident or property loss to anyone resulting from the behavior of animals or from the condition of the sale premises.

RECORDS: Only official DHIA or DHIR records are used.

INDEX OF CONSIGNORS

CONSIGNOR

Acclaimed Swiss, Epworth, IA
 Acclaimed Swiss, Epworth, IA
 Acclaimed Swiss, Epworth, IA
 Arnold, Pamela, Waverly, IA
 Arnold, Pamela, Waverly, IA
 Arnold, Pamela, Waverly, IA
 Arnold, Pamela, Waverly, IA
 Arnold, Pamela, Waverly, IA
 Beranek, Linda, Hokah, MN
 Bratland, Gerald & Sons, Spring Grove, MN
 Brierwood Farm, Hillsdale, IL
 Fairbanks, Doug & Jody, Anamosa, IA
 Fairbanks, Doug & Jody, Anamosa, IA
 Fairbanks, Doug & Jody, Anamosa, IA
 Fairbanks, Doug & Jody, Anamosa, IA
 Fairbanks, Doug & Jody, Anamosa, IA
 Fick, Galen, Boyden, IA
 Fick, Galen, Boyden, IA
 Fick, Galen, Boyden, IA
 Fick, Galen, Boyden, IA
 Fick, Galen, Boyden, IA
 Fick, Galen, Boyden, IA
 Geadelmann, Kim M., Clarence, IA
 Hanson, Gabriel, La Porte City, IA
 Hanson, Jillian, La Porte City, IA
 Hanson, Olivia, La Porte City, IA
 Huebner, Leah, Readlyn, IA
 Huebner, Leah, Readlyn, IA
 Ihrke, Brian & Julie & Family, Dover, MN
 Ihrke, Ryan, Dover, MN
 Ihrke, Ryan, Dover, MN
 Ihrke, Ryan, Dover, MN
 Johnston, Faith/Eric Anderson, Clermont, IA
 Koopmann, Grace, Kenzie, & Harper, Epworth, IA
 Koopmann, Grace, Kenzie, & Harper, Epworth, IA
 Kruse, Loras, Holy Cross, IA
 Kruse, Rick, Earlville, IA
 Kruse, Rick, Earlville, IA
 Lammers, Benjamin, Botkins, OH
 Lammers, Benjamin, Botkins, OH
 Lee-Anns Swiss LLC, DeWitt, IA
 Medlang, Charles O., Kensett, IA
 Medlang, Hannah Joy, Kensett, IA
 Medlang, Morris & Jenelle, Kensett, IA
 Miller, Gene & Family, Crawfordsville, IA
 Morrison, Peyton & Tanner, Peterson MN
 Morrison, Tanner, Peterson MN
 NC MTN Cattle Co, Ennice, NC
 Onword Swiss, Oelwein, IA
 Pfeiler, Garrett, Holy Cross, IA
 Siegerts Swiss, Peosta, IA
 Siegerts Swiss, Peosta, IA
 Siegerts Swiss, Peosta, IA
 Sparrgrove, Blake, West Union, IA
 Sparrgrove, Blake, West Union, IA
 Telleen, Evan L., Gowrie, IA
 Wesp, Rovert & Doreen, Hartford, WI
 Wingert, Morgan & Tanner Morrison, Peterson MN
 Worden, Dennis, Oelwein, IA
 Worden, Dennis, Oelwein, IA
 Worden, Dennis, Oelwein, IA
 Worden, Dennis, Oelwein, IA
 Worden, Logan Oelwein, IA
 Worden, Noah, Oelwein, IA

ANIMAL NAME & NUMBER

Acclaimed C Pippa ETV 68204700 8
 Acclaimed D Portia ETV 68204698 7
 Acclaimed S Jaelyn ETV 68202025 9
 Cedar Way Tequila Merry 68204274 17
 Cedar Way Tequila Modern 68204273 19
 Cedar Way Vengeance Merit 68204376 25
PENDING: Cedar Way Toby M 13
 Onword O F Hickory Focal 68186913 55
 Viking Valley Kickstart Gina 68203492 23
 Brierwood Zodiac Charley 68203405 28
 Wapsi-Ana Carter Samuri 68197338 39
 Wapsi-Ana Carter Suede 68194056 43
 Wapsi-Ana Silver Ella Twin 840003200786424 15
 Wapsi-Ana Silver Ely Twin 840003200786425 16
 Zumbachs Dynamite TNT 840003129321096 26
 Fick Carmel Calamity 68171578 1
 Fick Cherry Crystal 68202507 31
 Fick Lookout Logan 68191544 3
 Fick Maria Maple 68192522 44
 Fick Perhaps Please 68195626 41
 Fick Zoey Zayne 68166103 2
 Oak Forest Levi Freebie Twin 68189328 54
 Fick Laney Liberty 68195627 40
 Siegerts Wizdom Lacore 68189151 48
 Fjel-Mar Fact Nicole 840003146988877 49
 Kruses LJ Stuart Star 68189117 47
 Piney Mede Seaman Sadie 68190973 53
 Breezy Willows Harper Hope 68200822 37
 Breezy Willows Marigold Mag 68195152 42
 Breezy Willows Nickie Nixie 68195151 38
 Breezy Willows Shaw Sassy 68202285 29
 Scenic Ridge Wndrmnt Della ET 68191675 4
PENDING: Kruses GK M Lotto 18
 Kruses GK Allstar Frannie 68185697 56
 Kruses LJ Fabulous Shellie 68204089 22
 Kruses Frontier Faith 68202900 12
 Kruses Jaxson Cocoa 68201874 34
 La Rainbow Bfly Friday 840003148069030 11
 La Rainbow Sweet Shelley ET 840003207119306 10
 Lee-Anns Finnigan Vampire 68190900 51
 Medlang Wizdom Winter 68204374 14
 High Hope Hank Dreamer 68204613 30
 High Hope Seaman Tinkle 8204614 35
 Four-M Frontier Jessie ET 840003137591582 5
 KE Shilah Kaleb Sunny 68171009 60
 Olsons Just Tessa Topsy 68156573 61
 Viking Valley Silver Makylie 68200237 33
 Onword Vitalis Dellie 68181693 58
 Sparxrfly Woody Sacred 68191477 45
 Siegerts Easton Haylee 68204189 20
 Siegerts Rampage Allie 68203488 24
 Siegerts Rampage Skye 68201737 32
 Onword Vic Voyant 68189338 52
PENDING: Onword Tequila V 52 1/2
 Telleen Tower Glory 68201792 36
 Roen Jimbo Jane 68204383 27
 Olsons Esperanza Tease 840003125565969 62
 Onword Kade Virtue 68203884 21
 Onword Victor V-Rose Twin 68189838 50
 Onword Win Formula Vignette 57
 Onword Veteran Velveeta 68192025 46
 Onword Vitalis Vire 68177136 59
 Onword Richard Quinn 68181694 6

Iowa Brown Swiss Association
Lee Barber, Sale Chairman
3348 235th Street
DeWitt, IA 52742

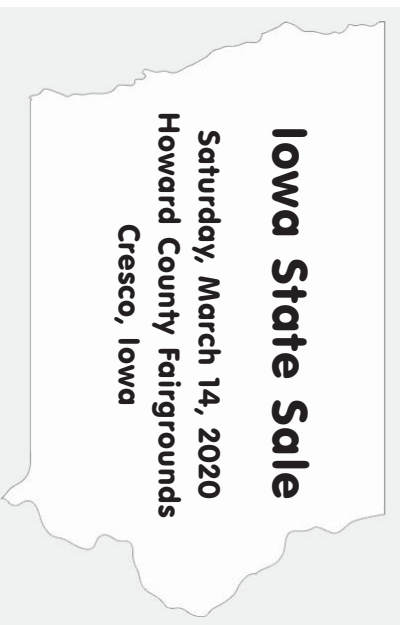

FIRST CLASS MAIL

PLEASE BRING YOUR CATALOG TO THE SALE