

The New York Holstein Virtual Breeder's Sale



Friday, October 16, 2020 ~ 12 Noon

This is an online sale broadcast from Delhi, NY on cowbuyer.com!



HOLSTEIN ASSOCIATION TERMS AND CONDITIONS FOR PUBLIC SALES

EFFECTIVE MARCH 2, 1996 - Amended October 1, 1997, June 28, 2000, June 23, 2002, and March 26, 2010

TERMS: The terms of the sale are cash unless arrangements are made prior to the sale or are printed in the sale catalog. Only when the above conditions are met will the buyer be entitled to the warranties listed below. In no case will animals be released unless settlement is made with the clerk of the sale.

RESPONSIBILITY: The seller, buyer, and manager of this sale are obligated to comply with the provisions of these terms and conditions.

EXPORT SALES: Buyer assumes all responsibility for health tests required by the importing country.

BIDS: The highest bidder is the buyer. Bidding parties or their agents are responsible for all bids placed. Every animal or lot presented for bidding is pledged to absolute sale. In case of dispute, the animal or lot will again be put up for advance bids, and if there is no advance bid, the animal or lot will be sold to the person the auctioneer accepted the last bid from. In case two or more claim the bid, the auctioneer will indicate the party whose bid he recognized. Other claimants will be given an opportunity to increase the bid and bidding will be restricted to the two or more claimants.

BY-BIDDING: Bidding directly or indirectly by the sole owner of any animal or lot is prohibited unless the intention to bid is disclosed specific to each animal in the catalog and announced when the animal enters the ring. Bidding by any member of a partnership, syndicate, or other entity having an ownership interest in an animal or lot is permitted.

TRANSFER OF OWNERSHIP: For all Registered HolsteinsSM, the transfer of ownership to the buyer will be recorded on the records of Holstein Association USA and a certificate of registration showing that transfer of ownership will be provided to the buyer free of charge. For embryos, the transfer of ownership to the buyer will be recorded on the records of Holstein Association USA free of charge to the buyer.

RISK: All animals located at sale site are at the purchaser's risk as soon as struck off, but will be cared for free of charge for a maximum of 24 hours following the end of the sale.

WARRANTIES:

- 1) Each consignor warrants clear title to the animal or lot, and the right to sell same.
- 2) To the best of the seller's knowledge, each animal is sound and healthy in every respect and embryos have been recovered, processed, frozen, transferred and graded in keeping with IETS recommendations unless otherwise noted in the catalog or announced from the auction stand. Every precaution will be taken to represent the physical condition of each lot exactly as is known. Examination of all purchases should be made immediately after the purchase and before the close of the sale, and if found not to be as represented, complaint must be reported to the sale management before the close of the sale. In the event no complaint is filed, it is understood that the buyer assumes full ownership in the case of animals at sale site together with all risks, after which no representations of the seller can be challenged through the sale management. Heifers that never calved are in no way guaranteed as to the condition of their udders following calving.
- 3) **Breeding Warranty**
The seller guarantees all animals to be breeders, but not beyond the purchase price, with the following understanding:
 - a. Males - Should any bull after reaching the age of fourteen months fail to prove a breeder after being used for two months on cows or heifers known to be breeders, the matter shall be reported in writing to the seller within three months of the sale date. The report must include the animal's examination record, a written statement of treatment, and a statement of the animals' inability to breed,

by a licensed veterinarian. The seller has the option to refund the purchase price or make other settlement that is satisfactory to the buyer. In either case the rights of ownership of the animal return to the seller. The seller makes no guarantees with respect to the ability to freeze semen.

- b. Females - All females are guaranteed to be breeders with the exception of:
 1. Cows over 7 years of age when sold;
 2. Cows and/or heifers carrying a pregnancy that is the result of an embryo transfer.

Report of a non-breeder must occur in writing within 3 months of the date of sale or before the animal reaches 21 months of age and must be submitted to the seller. The report must include the animal's examination record, a written statement of treatment, and a statement of the animals' inability to breed, by a licensed veterinarian. The seller has the option to refund the purchase price or make other settlement that is satisfactory to the buyer. In either case the rights of ownership of the animal return to the seller.

Females bred when sold and pronounced in calf are presumed to be pregnant but pregnancy is not guaranteed unless so announced. The seller makes no warranty that pregnant cows will deliver calves or that they will carry calves full term.

- c. If, after the sale, embryos or oocytes are recovered from a female or an attempt is made to superovulate her, this negates the breeding warranty unless there is a separate written agreement between buyer and seller.

SHIPPING: Assistance will be given in arranging shipping of the animals after the sale. All costs, risks and responsibility will be borne by the purchaser.

PEDIGREE INFORMATION: All production, classification, type and production summaries are current. Only information recorded on Holstein Association USA pedigrees is used. Any production or classification records supplied by the seller or consignor will be properly identified as provided by owner. Records in progress are identified as such.

GENOMIC INFORMATION: If genomic information on the animal or embryo is available, it must be dated and disclosed at or before the time of sale.

EMBRYO TRANSFER: All registered animals that have resulted from embryo transfer are identified with one of the following suffixes in the name: ET, ETS (from split embryo), or ETN (from nuclear transfer). If unregistered, the appropriate technology will be identified. Donor dams are identified.

HEALTH WARRANTY: The seller will provide an official health certificate to the buyer for each animal showing the results of all health tests made in preparation for this sale as required by the state where the cattle reside. Other health tests completed for this sale will be disclosed.

ERRORS: The material in this catalog has been carefully edited. If any errors or omissions are discovered, they will be announced. Such announcements take precedence over that printed in this catalog.

ACCIDENT: The sale management, the consignors, and the owner of the grounds will not be responsible in any case for the condition of the grounds or the behavior of the animals and disclaim any liability in the event of personal accident or property loss.

LIMITATIONS OF WARRANTIES: Warranties contained herein, unless terminated earlier, will cease upon the resale of an animal.

The New York Holstein Virtual Breeder's Sale

Friday, October 16, 2020 @ 12:00 Noon EDT

**This is an online sale broadcast from Delhi, NY via cowbuyer.com*

Sale Staff

Dave Rama..... 607-435-0792
Chelsea Hanselman.... 607-437-5866
Tom Harkenrider..... 607-279-3160
David King..... 315-212-0032
Adam Liddle..... 518-361-9946
Jason Pullis..... 315-794-6737
Kevin Ziemba..... 315-730-6673



*View/bid online in Real Time
at www.cowbuyer.com*

**Bidders must pre-register & be pre-approved.*

**Contact Aaron Tompkins if you need
assistance at 336-363-4639*

Terms of sale: We are not a bank & we do not finance cattle! Buyers will be invoiced immediately by email with overnight payments expected by money wires or good check sent by priority mail! No movement of cattle until settled for in full. Buyers are guaranteed an acceptable animal at time of pick up. The Sale management will assist in making trucking arrangements if buyer desires.

Sale Managed By:

The logo for the New York Holstein Association, Inc. is circular. It features a black and white cow standing in a green field. The text 'NEW YORK HOLSTEIN' is arched over the top, and 'ASSOCIATION, INC.' is arched along the bottom. On the left side, it says 'EST.' and on the right side, it says '1920'.

**New York Holstein
Association, Inc.**
840 Hanshaw Rd., Suite #5
Ithaca, NY 14850
Ph: 607-273-7591
www.nyholsteins.com
Chelsea Hanselman
Executive Manager
chanselman@nyholsteins.com



Cherry-Acres Jedi Lauri-ET VG-85 UU+GU
(2nd Dam of Lot 1)

LOT 1 #833
Cherrypencol Z Leslie-ET

3217140895 99%RHA-I
Born 7/12/20 9/20 PTA +2904GTPI
+1022M +.17% +89F +.07% +51P
+718NMS +5.1PL -.1DPR 2.69SCS
+1.86T +1.82UDC +.22FLC
+.5FI 2.7%SCE +757CMS

Hembury Farms, LLC
3119 Muncy Exchange Rd
Muncy, PA 17756
570-546-8135

Claynook Zasberilla-ET
13030416C 8/20 PTA +2914GTPI
+1087M +.23% +108F +.10% +63P
+723NMS +2.6PL -.1DPR 2.86SCS
+1.84T +1.83UDC -.27FLC 75%R
Casper X Duke

Cherrypencol Loretta-ET
3201118946 8/20 PTA +2877GTPI
+861M +66F +40P +753NMS +7.2PL
+1.5DPR 2.62SCS +1.12T +1.86UDC
-Due April
Sire: S-S-I Bg Frzzld Riveting-ET
***10 brothers in AI**
***Full brother:**
7H15318 Treaty +2948GTPI +774NMS
Mat. brother:
7H15198 Jimbo +2285G +765NMS
+1145DWPS ~ #4 DWPS sire

2nd Dam: (Pictured above)
Cherry-Acres Jedi Lauri-ET
VG-85 VV+GV
-1st 2 tests over 90 lbs
***8 offspring over 2900G**
3rd Dam:
Ms TCF Cherry-Acres Lori-ET
VG-87 VVVV DOM
1-11 292 27680 4.3 1201 3.4 947
4th Dam: Tiger-Lily Uno Leah-ET
VG-87 +V+VV
3-02 341 31990 4.5 1425 3.4 1072
5th Dam: Tiger-Lily Planet Limbo
VG-85 +VG+V DOM
4-02 365 35750 3.7 1338 3.3 1193
6th Dam: Tiger-Lily Bret Lonnie
GP-82, VG-MS
3-03 338 29440 4.2 1246 3.3 979
7th Dam: Tiger-Lily Magna Lucy-ET GP-82
2-02 365 30070 3.7 1123 3.3 995
8th Dam: B-Y-U Addison Leora-ET
VG-86 VE+GV GMD-DOM
3-11 365 37550 3.9 1458 3.4 1291
Lifetime 130140 3.7 4781 34 4403
9th Dam: Glen-Toctin Win Loretta-ET
VG-85 +E+GV GMD-DOM
2-01 305 29380 3.4 1002 3.2 946
10th Dam: Unicorn Celcius Lei-ET
VG-86 VVEVV GMD-DOM
2-00 365 27840 4.5 1240 3.6 1001
11th Dam: Unicorn Blackstar Lilly
VG-87 EEV+V GMD-DOM
2-00 305 24910 4.0 1001 3.3 819
12th Dam: Catoctin Melwood Loni-ET
VG-87 EEEGV GMD-DOM
2-00 365 26760 4.3 1162 3.5 945
13th Dam: Unicorn Lucky Lynn-ET
VG-85 +VE+ GMD-DOM
5-06 365 37580 3.5 1320 3.2 1190
14th Dam: Unicorn Chairman Lynn
EX-90 EEV GMD-DOM
7-02 365 36990 3.8 1416 3.2 1187
Lifetime 135090 4.2 5664 3.4 4558



Sheland Duke Daylily-ET VG-85 +UG+U

1-10 270 22990 3.2 745 3.0 687 RIP

(Dam of Lot 2)

LOT 2 Choice

*Buyers choice of the 2 genomic heifers below sired by Renegade

#874

Sheland Renegade Dani-ET

3213700439 99%RHA-I
Born 4/21/20 8/20 PTA +2896GTPI
+1396M +.17% +104F +.07% +64P
+721NMS\$ +3.0PL -.9DPR 2.81SCS
+1.41T +.59UDC +.62FLC
+241FE -.3FI 2.7%SCE +761CMS\$

#873

Sheland Renegade Dancer-ET

3213700438 99%RHA-I
Born 4/21/20 8/20 PTA +2871GTPI
+1743M +.10% +96F +.03% +64P
+752NMS\$ +4.2PL -.3DPR 2.92SCS
+.69T +.62UDC +.59FLC
+231FE +.2FI 2.2%SCE +774CMS\$

Sheland Farms, LLC

12043 County Route 79

Adams, NY 13605

315-486-1263

S-S-I Pr Renegade-ET

3142352961 8/20 PTA +2920GTPI
+1309M +.14% +90F +.07% +61P
+727NMS\$ +4.2PL +1.4DPR 2.82SCS
+1.16T +.72UDC +.98FLC 78%R
JaltaOak X VG-85 Millington

Sheland Duke Daylily-ET

2-08 VG-85 +VG+V 3148314160
8/20 PTA +2817GTPI +1518M +93F
+56P +684NMS\$ +3.4PL +1.38T +1.32U
1-10 270 22990 3.2 745 3.0 687 RIP
Sire: S-S-I Montross Duke-ET
(Pictured above)

2nd Dam:

Sheland Lawman Daffodil

VG-86 VVV+V
1-11 337 23040 4.4 1023 3.5 812
3-00 365 24450 4.0 966 3.6 874
4-04 309 24820 4.2 1043 3.5 876

3rd Dam:

North-Echo Day 2905-ET

VG-88 VE+GE
4-02 365 29830 4.0 1195 3.3 997
Lifetime 116330 4.0 4659 3,1 3655

4th Dam:

North-Echo Planet 1981-ET

VG-87 VE+VV
4-05 365 30510 4.6 1404 3.3 1017
Lifetime 110130 4.3 4728 3.3 3677

5th Dam:

North-Fork Bret 4001-ET

VG-87 VVVVV DOM
5-02 365 33290 3.2 1073 3.2 1068
Lifetime 104600 3.7 3879 3.4 3508

6th Dam:

Kings-Ransom DB Digital-ET

EX-92,2E EEEVE GMD-DOM
4-04 365 40020 4.1 1651 3.1 1327
Lifetime 112410 4.3 4846 3.3 3688

7th Dam:

Pen-Col Mtoto Dima-ET

VG-88 EEVVV GMD-DOM
7-02 365 45430 3.8 1723 3.1 1411
Lifetime 193470 3.9 7523 3.0 5880

8th Dam:

Pen-Col Commotion Deanna

EX-91,2E GMD-DOM
5-00 365 36060 4.8 1730 3.2 1167
Lifetime 105370 4.6 4890 3.4 3635

9th Dam: Pen-Col Mascot Deanna-ET

EX-91 GMD-DOM
5-01 365 33920 3.7 1252 3.6 1210

10th Dam thru 14th Dams all VG or EX

***Nominated NY Cow of the Century!**



Cookiecutter Dta Habitan-ET VG-89 VEVVE @ 2-11 DOM

2-04 365 36280 4.7 1705 3.3 1214

(Dam of Lots 3 & 4 and 2nd Dam of Lots 5 & 6)

LOT 3 #9298

AOT Spartacus Hana-ET

3210341075 100%RHA-NA
Born 1/20/20 8/20 PTA +2848GTPI
+1197M +.12% +82F +.03% +46P
+663NMS +4.2PL +2DPR 2.90SCS
+2.17T +1.87UDC +.69FLC
+187FE +.8FI 1.5%SCE +680CMS

***Full brother:**

7HO15297 Homecoming +2935G

LOT 4 #9314

AOT Magnitude Hayat-ET

3210341091 100%RHA-NA
Born 2/4/20 8/20 PTA +2844GTPI
+990M +.07% +59F +.01% +34P
+640NMS +6.1PL +1.6DPR 2.64SCS
+2.10T +2.32UDC +.72FLC
+126FE +2.1FI 2.2%SCE +644CMS

***Full brother:**

7HO15398 Habitude +2997G

*Same family as Highjump +2942G
w/ son at +3114GTPI!

AOT Genetics c/o Tom Kugler & David King
28 Coons Rd, Valley Falls, NY 12185
518-366-3901

Sire of Lot 3:

K-Style Tarino Spartacus-ET
74117395 8/20 PTA +2836GTPI
+1027M +.13% +76F +.05% +46P
+651NMS +3.7PL +1.7DPR 3.07SCS
+1.77T +1.72UDC +.56FLC 78%R
Tarrino X VG-88 Delta

Sire of Lot 4:

Plain-Knoll SI Magnitude-ET
3147223494 8/20 PTA +2834GTPI
+529M +.14% +59F +.03% +24P
+642NMS +6.2PL +3.8DPR 2.57SCS
+1.45T +1.75UDC +.71FLC 76%R
Casper X VG-85 DOM Lylas

Dam of Lots 3 & 4:

Cookiecutter Dta Habitan-ET
2-11 VG-89 VEVVE DOM
3134739087 8/20 PTA +2820GTPI
+1967M +74F +35P +644NMS +4.9PL
+4.9DPR +2.35T +2.48UDC +.75FLC
2-04 365 36280 4.7 1706 3.3 1214
Sire: Mr Mogul Delta 1427-ET
(Pictured above)

10th generation EX mammary!
***12 offspring over +2900G up to +2997**
***Prolific embryo donor**

2nd Dam: (Pictured w/ Lot 5)
Cookiecutter Day Haley-ET
VG-88 VEVVE DOM
2-00 365 35140 3.9 1379 3.4 1192
3-03 365 31900 4.4 1401 3.4 1091

3rd Dam:
Cookiecutter Mom Halo-ET
2-09 VG-88 VV+VE DOM
2-00 365 35280 5.2 1819 3.7 1304
***Global Impact Cow of the Year 2019!**

4th Dam:
Cookiecutter Gld Holler-ET
VG-88 VVV+E DOM
2-03 365 40730 3.5 1410 3.1 1249
***Nom. Int'l Cow of the Year 2016**

5th Dam:
Ms Kings-Rnsm Champ Haley-ET
EX-90 EEVVE GMD-DOM
3-11 365 43690 3.7 1625 3.1 1357

6th Dam:
Regancrest-JDV Hanna-ET
EX-90 EEVVE
4-07 365 45110 4.3 1922 3.2 1449

7th Dam:
Long-Haven Rudolph Dee-ET
EX-90,2E EVVEE GMD-DOM
2-11 365 32720 4.8 1565 3.8 1252
Lifetime 166900 4.3 7099 3.5 5884

8th Dam:
Regancrest Elton Disrael-ET
VG-88 EX-MS DOM
2-04 365 33617 4.5 1499 3.5 1169
Full brother: 7HO15157 Durham

9th Dam:
Snow-N Denises Dellia
EX-95,2E EEEEE GMD-DOM
6-00 365 35230 4.0 1425 3.0 1049
Lifetime 180240 3.9 7108 3.2 5723
***Dam of sires 'Durham' & 'Dundee'**

10th Dam: Snow-N Doris Denise
EX-90,2E EX-MS GMD-DOM
5-09 365 33350 3.8 1256 3.1 1038
Lifetime 114010 3.6 4153 3.2 3649



Cookiecutter Day Haley-ET VG-88 VEVVE DOM

2-00 365 35140 3.9 1379 3.4 1192

(2nd Dam of Lots 3 & 4 and 3rd Dam of Lots 5 & 6)

LOT 5 #1345

AOT Zasperilla Hayes-ET

3202768527 100%RHA-NA
Born 6/9/20 8/20 PTA +2852GTPI
+1503M +.13% +95F +.02% +52P
+695NMS +4.0PL -1.8DPR 2.89SCS
+2.21T +2.54UDC -.09FLC
+201FE +1.5FI 2.3%SCE +708CMS

***Lot 5 owned by Allen Chester**

LOT 6 #24012

AOT Magnitude Hartland-ET

3214487257 100%RHA-NA
Born 5/19/20 8/20 PTA +2825GTPI
+1099M +.12% +78F +.01% +36P
+652NMS +4.6PL -.1DPR 2.76SCS
+2.39T +2.01UDC +.82FLC
+161FE +.3FI 2.2%SCE +662CMS

Full brother:

AOT Washmark +2994GTPI

AOT Genetics c/o Tom Kugler & David King

28 Coons Rd
Valley Falls, NY 12185
518-366-3901

Sire of Lot 5:

Claynook Zasberilla-ET

13030416C 8/20 PTA +2914GTPI
+1087M +.23% +108F +.10% +63P
+723NMS +2.6PL -1.1DPR 2.86SCS
+1.84T +1.83UDC -.27FLC 75%R
Casper X Duke

Sire of Lot 6:

Plain-Knoll SI Magnitude-ET

3147223494 8/20 PTA +2834GTPI
+529M +.14% +59F +.03% +24P
+642NMS +6.2PL +3.8DPR 2.57SCS
+1.45T +1.75UDC +.71FLC 76%R
Casper X VG-85 DOM Lylas

Dam of Lots 5 & 6:

AOT Positive Hallmark-ET

3202768337 8/20 PTA +2851GTPI
+1352M +95F +49P +696NMS +4.1PL
+2.47T +2.33UDC +.71FLC

Sire: Progenesis Positive

**Full Bro: AOT Highjump +2942G w/
son at +3114GTPI!**

2nd Dam: (Pictured w/ Lot 3)

Cookiecutter Dta Habitan-ET

2-11 VG-89 VEVVE DOM

2-04 365 36280 4.7 1706 3.3 1214

10th generation EX mammary!

***12 offspring over +2900G up to +2997**

***Prolific embryo donor**

3rd Dam: (Pictured w/ Lot 5)

Cookiecutter Day Haley-ET

VG-88 VEVVE DOM

2-00 365 35140 3.9 1379 3.4 1192

4th Dam: Cookiecutter Mom Halo-ET

2-09 VG-88 VV+VE DOM

2-00 365 35280 5.2 1819 3.7 1304

***Global Impact Cow of the Year 2019!**

5th Dam: Cookiecutter Gld Holler-ET

VG-88 VVV+E DOM

2-03 365 40730 3.5 1410 3.1 1249

***Nom. Int'l Cow of the Year 2016**

6th Dam: Ms Kings-Rnsm Champ Haley-ET

EX-90 EEVEE GMD-DOM

3-11 365 43690 3.7 1625 3.1 1357

7th Dam: Regancrest-JDV Hanna-ET

EX-90 EEVVE

4-07 365 45110 4.3 1922 3.2 1449

8th Dam: Long-Haven Rudolph Dee-ET

EX-90,2E EVVEE GMD-DOM

2-11 365 32720 4.8 1565 3.8 1252

Lifetime 166900 4.3 7099 3.5 5884

9th Dam: Regancrest Elton Disrael-ET

VG-88 EX-MS DOM

2-04 365 33617 4.5 1499 3.5 1169

Full brother: 7HO5157 Durham

10th Dam: Snow-N Denises Dellia

EX-95,2E EEEEE GMD-DOM

6-00 365 35230 4.0 1425 3.0 1049

Lifetime 180240 3.9 7108 3.2 5723

***Dam of sires 'Durham' & 'Dundee'**

11th Dam: Snow-N Doris Denise

EX-90,2E EX-MS GMD-DOM

5-09 365 33350 3.8 1256 3.1 1038

Lifetime 114010 3.6 4153 3.2 3649



Ms TCF Cherryacre Landry-ET VG-87 UUU+U

3-01 350 35630 4.5 1587 3.4 1219

(3rd Dam of Lots 7 & 8)

LOT 7 #391

Cherry-Lily Legacy Lena-ET

3200787450 99%RHA-I
Born 6/14/20 10/20 PTA +2856GTPI
+236M +.31% +98F +.09% +33P
+773NMS +5.8PL +.0DPR 2.75SCS
+.88T +1.64UDC +.35FLC
+214FE +.4FI 1.9%SCE +820CMS

*She is -1.23 stature

LOT 8 #402

Cherry-Lily Leg Lime-ET

3200787461 99%RHA-I
Born 7/11/20 10/20 PTA +2850GTPI
+288M +.28% +91F +.10% +37P
+755NMS +5.5PL +.5DPR 2.69SCS
+.70FLC +1.56UDC -.22FLC
+202FE +1.1FI 2.69SCS +808CMS

**Hembury Farms, LLC
& Marshman Farms**

3119 Muncy Exchange Rd
Muncy, PA 17756
570-546-8135

Pine-Tree CW Legacy-ET

3142332722 8/20 PTA +2926GTPI
+956M +.18% +88F +.05% +45P
+835NMS +7.2PL +1.1DPR 2.52SCS
+.49T +1.19UDC -.30FLC 79%R
Frazzled X GP-83 Yoder

Cherry-Lily Positi Lina-ET

3150588195 8/20 PTA +2760GTPI
+514M +101M +43P +654NMS +2.6PL
+1.36T +1.41UDC +.47FLC
-Due in December
Sire: Progenesis Positive

2nd Dam:

Ms Cherry-Lily Mod Link-ET
VG-86 VV+V
2-04 421 37770 4.4 1646 3.3 1255
-Fresh w/ 2nd calf

3rd Dam: (Pictured above)

Ms TCF Cherryacre Landry-ET
VG-87 VVV+V
1-11 345 30820 4.5 1394 3.3 1021
3-01 350 35630 4.5 1587 3.4 1219

4th Dam: Tiger-Lily Uno Leah-ET
VG-87 +V+VV

3-02 341 31990 4.5 1425 3.4 1072
4-03 358 31720 4.6 1448 3.3 1060

5th Dam: Tiger-Lily Planet Limbo
VG-85 +VG+V DOM

4-02 365 35750 3.7 1338 3.3 1193

6th Dam: Tiger-Lily Bret Lonnie
GP-82, VG-MS

3-03 338 29440 4.2 1246 3.3 979

7th Dam:

Tiger-Lily Magna Lucy-ET GP-82
2-02 365 30070 3.7 1123 3.3 995

8th Dam: B-Y-U Addison Leora-ET
VG-86 VE+GV GMD-DOM

3-11 365 37550 3.9 1458 3.4 1291
Lifetime 130140 3.7 4781 34 4403

9th Dam: Glen-Toctin Win Loretta-ET
VG-85 +E+GV GMD-DOM

2-01 305 29380 3.4 1002 3.2 946

10th Dam: Unicorn Celcius Lei-ET
VG-86 VVEVV GMD-DOM

2-00 365 27840 4.5 1240 3.6 1001

11th Dam: Unicorn Blackstar Lilly
VG-87 EEV+V GMD-DOM

2-00 305 24910 4.0 1001 3.3 819

12th Dam: Catoctin Melwood Loni-ET
VG-87 EEGV GMD-DOM

2-00 365 26760 4.3 1162 3.5 945

13th Dam: Unicorn Lucky Lynn-ET
VG-85 +VE+ GMD-DOM

5-06 365 37580 3.5 1320 3.2 1190

14th Dam: Unicorn Chairman Lynn
EX-90 EEEV GMD-DOM

7-02 365 36990 3.8 1416 3.2 1187
Lifetime 135090 4.2 5664 3.4 4558



Misty-Moor Fraz Zuper-ET VG-85 UUU+U
(Dam of Lot 9)

LOT 9 Choice

*Buyers choice of the 2 genomic heifers below

#1067

Misty-Moor Led Zinster-ET

3209413060 99%RHA-I
Born 4/24/20 8/20 PTA+2875GTPI
+937M +.12% +70F +.02% +35P
+765NMS\$ +7.9PL +.9DPR 2.61SCS
+1.39T +1.61UDC +.62FLC
+151FE +1.3FI 1.7%SCE +784CMS\$

#1061

Misty-Moor B Zadelphia-ET

3209413054 99%RHA-I
Born 4/5/20 8/20 PTA+2853GTPI
+1194M +.18% +99F +.02% +42P
+794NMS\$ +6.3PL -.4DPR 2.69SCS
+.64T +.92UDC +.14FLC
+204FE +.2FI 1.3%SCE +807CMS\$

Misty-Moor Holsteins
946A Fleetwood Lyons Rd
Fleetwood, PA 19522
610-944-6605

Sire of #1067:

Aurora Ledyard-ET

3148100370 8/20 PTA +2806GTPI
+812M +.15% +75F +.04% +36P
+692NMS\$ +5.5PL +1.0DPR 2.90SCS
+1.39T +1.48UDC +1.02FLC 79%R
Pinnacle X EX-90 DOM Delta

Sire of Lot #1061:

Denovo 9367 Bundle-ET

3145628940 8/20 PTA +2837GTPI
+671M +.23% +93F +.07% +41P
+752NMS\$ +5.6PL -.3DPR 2.82SCS
+1.00T +1.17UDC +.88FLC 77%R
Achiever X VG-87 Rubicon

Dam of #1067 & 1061:

Misty-Moor Fraz Zuper-ET

2-07 VG-85 VVV+V 3144934031
8/20 PTA +2748GTPI +1338M +81F
+39P +687NMS\$ +6.4PL 2.61SCS
+1.05T +.89UDC +.27FLC
2-04 109 10588 4.4 467 2.6 279 RIP
Sire: Melarry Josuper Frazzled-ET

2nd Dam:

Misty-Moor Rubi Zinnia-ET
VG-85 +VV+V
2-00 365 26440 3.7 981 3.5 925

3rd Dam:

Misty-Moor Dcy Sawyer-ET
VG-85 +VG+V
2-11 301 28214 2.6 726 3.2 895

4th Dam:

Windsor-Manor Z Simba-ET
VG-87 VEVVV
5-03 365 43940 3.3 1433 3.1 1376
Lifetime 132950 3.4 4582 3.2 4269

Sisters include:

Windsor-Manor Z Delight EX-92
*Sold for \$94,000

Windsor-Manor Zebee-ET EX-91
*Sold for \$51,000

5th Dam:

Windsor-Manor Rud Zip
EX-95,4E EEEEE GMD-DOM
4-07 365 39230 3.8 1490 3.1 1224
Lifetime 203770 4.2 8620 3.4 6841

6th Dam:

Windsor-Manor Jolt Zippy
EX-90,3E VEEVE
7-07 361 34090 3.7 1255 2.9 987
Lifetime 162800 3.8 6236 3.1 4990

7th Dam:

Windsor-Manor Che Zipper-ET
GP-83, VG-MS
5-03 365 36410 3.1 1127 2.8 1029
Lifetime 167380 3.2 5368 2.9 4907

8th Dam: Windsor-Manor Star Zara

EX-91,2E EEEVE GMD
6-01 365 41590 3.5 1453 3.2 1315
Lifetime 204030 3.7 7450 3.3 6657

9th Dam:

Windsor-Manor Melvin Zebra
VG-85, VG-MS
3-08 365 27820 3.8 1050 3.3 797

10th Dam thru 14th Dam ALL VG or EX



Midas-Touch Jedi Jangle-ET EX-92 EEEEE 93-MS

**4th Jr 3yr-old WDE 2019*

(2nd Dam of Lot 10)

LOT 10 #23058

Midas-Touch Discj Juli-ET

3205236280 99%RHA-I
 Born 12/5/19 8/20 PTA +2780GTPI
 +194M +.21% +66F +.07% +27P
 +602NMS +4.6PL +2.4DPR 2.88SCS
 +1.53T +2.45UDC +.08FLC
 +128FE +2.6FI 2.0%SCE +636CMS

Midas-Touch Holsteins

69 Halfway House Rd
 Waddington, NY 13694
 315-322-4162

Claynook Discjockey-ET

12731113C 4/20 PTA +2729GTPI
 +254M +.16% +55F +.07% +27P
 +520NMS +4.2PL +.9DPR 2.71SCS
 +2.19T +2.89UDC -.01FLC 79%R
 Fortune X Monterey

Midas-Touch Rolan Jess-ET

2-06 GP-82 +++++ 3147987706
 4/20 PTA +2562GTPI +625M +55F
 +64P +693NMS +5.1PL +1.7DPR
 +2.37T +2.34UDC +1.11FLC
 2-01 180 11840 4.8 570 3.1 374 RIP
 ME 26300

Sire: Progenesis Modest Rolan512-ET

9th Dam: Wesswood Mandingo Ivy
VG-87 VEEVV

6-05 365 36330 3.6 1305 2.8 1018
 Lifetime 144060 3.4 4933 2.9 4139

10th Dam: Wesswood Astro Matt Ester
VG-87 VEVV GMD-DOM

Lifetime 140110 3.6 5029 3.0 4158

11th Dam: Wesswood Bell Claudette
VG-87 GMD-DOM

8-04 365 38150 3.8 1443 2.8 1064
 Lifetime 280980 3.6 9997 2.9 8092

2nd Dam: (Pictured above)

Midas-Touch Jedi Jangle-ET
EX-92 EEEEE 93-MS

2-00 305 25610 3.4 862 3.4 882

**Sold for \$77,000 at Get in the Game Sale, Oct. 2019*

**Res. All-Canadian Jr 2yr-old 2018*

**HM All-American Jr 2yr-old 2018*

**4th Jr 3yr-old WDE 2019*

**2nd Jr 2yr-old Royal 2018*

**Int. Champion & HM Grand Champion Harrisburg All-American 2018*

3rd Dam:

Seagull-Bay S Jillian-ET

VG-87 VV+V DOM

2-01 365 39190 3.0 1192 3.2 1257

3-09 305 34940 2.6 924 4.0 1043

4th Dam:

Ammon-Peachey Shauna-ET

EX-92 EEEEE GMD-DOM

2-01 365 35120 4.1 1427 3.3 1145

6-03 365 40290 3.7 1479 3.2 1309

**Global Cow of the Year 2015*

**The ultimate genomic transmitter!*

-AI sons include:Supersire & Headliner!

5th Dam:

Pine-Tree Martha Sheen-ET

VG-86 VV+V DOM

1-11 365 31210 4.2 1305 3.1 968

6th Dam:

Pine-Tree Missy Martha-ET

VG-86 VVV+V DOM

2-02 365 34730 3.6 1266 3.1 1070

7th Dam:

Wesswood-HC Rudy Missy-ET

EX-92,3E EEEEE GMD-DOM

4-11 365 40880 4.1 1665 3.4 1385

Lifetime 119610 4.1 4885 3.4 4031

**Global Cow of the Year 2014*

8th Dam:

Wesswood Elton Mimi

EX-90 EEEEE GMD-DOM

3-05 365 35380 3.3 1160 3.0 1054



**Oakfield Goldwyn Daisy-ET
EX-92 EEVEE**

**4th Sr. 3yr-old at the NY State Holstein Show 2020
(Dam of Lot 11)*



**Oakfield GC Darby
EX-95-CAN 95-MS**

**Res. Grand Champion North American 2020
(Mat. sister to the Dam of Lot 11)*

LOT 11 Choice

***Buyers choice of the 3 show age
heifers below sired by Hanford**

#6167

Oakfield Hanford Dixie-ET

3210256914 99%RHA-I
Born 6/3/20 8/20 PTA +2267GTPI
+2.76T +2.60UDC +1.55FLC

#6163

Oakfield Hanford Dash-ET

3210256910 99%RHA-I
Born 6/3/20 8/20 PTA +2209GTPI
+2.66T +2.16UDC +1.37FLC

#6175

Oakfield Hanford Dory-ET

3210256922 99%RHA-I
Born 6/4/20 8/20 PTA +2142GTPI
+2.26T +1.92UDC +1.19FLC

****1st calf to ever sell from Daisy!***

Jonathan & Alicia Lamb

3650 Batavia Oakfield Townline Rd
Oakfield, NY 14125
585-704-2501

Siemers Doc Hanford-ET

3148093471 8/20 PTA +2594GTPI
+619M +.09% +49F +.03% +28P
+1.0PL +3.25T +2.81UDC +1.35FLC
King Doc X VG-85 Monterey

Oakfield Goldwyn Daisy-ET

3-08 EX-92 EEVEE 3134444794
3-03 185 16810 3.3 551 3.0 501 RIP
Sire: Braedale Goldwyn
(Pictured above)
**6th Sr 3, Member of 1st place Best 3 &
Member of 1st place Produce of Dam at
North American Open Dairy Show 2020
*4th Sr. 3yr-old at the 2020 New York State
Holstein Show*

Sisters include:

Oakfield GC Darby
EX-95-CAN 95-MS
(Pictured above)
**Res. Sr & Res. Grand Champion North
American Open Dairy Show 2020
*1st 5yr-old & Res. Grand Champion
WDE & Royal 2019
*All-American 5yr-old 2019
Res All-Canadian 5yr-old 2019

Oakfield Solomon Dandy
**Nom. All-American Spring Calf 2017*

2nd Dam:

Woodlawn Dundee Daphne-ET
EX-91 EEEEE
2-03 360 23270 3.4 793 3.2 756
5-04 253 17650 3.4 602 3.3 588
**HM All-NY Sr 2 in 2012*

3rd Dam:

Woodlawn Durham Dolly-ET
EX-92 EEVEE
3-08 365 32436 3.7 1236 3.5 1135
5-04 365 33676 4.1 1364 3.3 1111
LTD 113470 4566 3.4 3857

Full Sisters:

Woodlawn Durham Dancer-ET
EX-92 EEEEE
3-00 365 25680 4.2 1083 3.3 850
**Nom. All-Am Fall Milking Yrlng 2006
6th Fall Milking Yearling @ WDE 2006
Woodlawn Durham Delta-ET EX-92
4-03 365 34805 4.3 1535 3.3 1196
**6th 4yr-old, NY Spr. Int. Hol Show 2009*

4th Dam:

Woodlawn Juror Daisy
EX-93,3E EEEVV DDM
6-06 305 37060 3.8 1047 3.3 1216
8-04 305 30880 4.4 1350 3.2 975
Lifetime 220760 4.0 8927 3.4 7428

5th Dam:

Gorecroft W Victor Doll
EX-90 EEVVE
2-03 365 30660 3.4 1045 2.9 897
Lifetime 133400 3.5 4636 3.0 3962

6th Dam:

C Gorecroft Dolly
EX-90 EEE+E GMD
7-07 365 37710 3.5 1320 2.8 1061
8-11 365 42500 4.3 1813 2.7 1131
Lifetime 184380 3.8 6994 2.8 5152



**Luck-E Ladd Jubilee-RED-ET
EX-93,2E EEEEE**

5-01 365 32310 4.0 1301 3.2 1032
(2nd Dam of Lot 12)



**Luck-E Awesome Joy-RED-ET*PO
VG-86 UU+UU
(Dam of Lot 12)**

LOT 12 Choice

*Selling buyers choice of 3 female pregnancies due 6/1/21

NOTE:

-Minimum bid starting at \$5,000
*at \$8,000 seller will guarantee a Homozygous polled calf.

*Kevin & Barbara Ziemba
and Jeff Pirrung*
6162 Dunbarton Rd
Durhamville, NY 13054
315-730-0201

Coomboona Zipit Mirand-Imp-ET*PP
AUS1993596 8/20 PTA +2409GTPI
+962M -.01% +33F +20P +.8PL
+2.74T +2.16UDC +.75FLC 79%R
Zipit X Kingboy

Luck-E Awesome Joy-RED-ET*PO
2-06 VG-86 VV+VV *CD
3139051661 8/20 PTA +1846GTPI
+.28%F +2.98T +3.09UDC +1.43FLC
2-00 305 24890 4.8 1202 3.1 771
Sire: Luck-E Awesome-RED
(Pictured above)
#1 Red & Polled G-Type female!
***Fresh again & will score EX!**

2nd Dam: (Pictured above)
Luck-E Ladd Jubilee-RED-ET
EX-93,2E EEEEE
1-11 292 19550 4.4 854 3.4 671
2-10 365 30390 4.7 1437 3.5 1068
4-01 284 26470 4.8 1273 3.2 835
5-01 365 32310 4.0 1301 3.2 1032
Lifetime 111490 4.5 5002 3.3 3712
**1st Sr 2yr-old & HM Int. Champion M-W
Spring Nat'l 2015*
3rd Dam:
Double-D Mr Burns Jess-ET
EX-94,2E EEEEE
8-01 339 42360 4.7 1994 3.0 1290
Lifetime 164880 3.9 6379 3.4 5660
**Grand Champ NY Spr Int'l Jr Show 2017*
4th Dam: Hy-Class Advent Jessie-RED
EX-90, 92-MS
5-06 365 24618 4.1 1025 3.1 759
5th Dam: Hy-Class Rang Jathne-RED-TW
EX-90 VEEVE
2-03 365 31190 3.6 1119 3.2 994
Lifetime 104660 3.7 3840 3.2 3315
6th Dam: Hy-Class Jacob Jackie-RED
EX-91 EEVEE
4-10 365 27800 2.8 785 3.0 827
7th Dam: Jani-Mac June Logic-RED-ET
EX-91,2E DOM
3-05 305 32790 3.5 1158 3.2 1043
8th Dam: Ja-Bob Harry Jerry-RED-ET
EX-90,2E EEVEV
6-00 365 30570 3.9 1183 3.4 1038
Lifetime 191560 3.7 7044 3.3 6390
9th Dam: Ja-Bob Harmony Joy-RED-ET
EX-90.EX-MS
6-08 365 32901 3.4 1105 3.0 1001
10th Dam:
Ja-Bob Mark Heavenly Joy EX-92,2E
7-03 365 33093 3.5 1155 3.2 1054
11th Dam: Sky-Hi Mars Helen-ET
EX-92,4E GMD-DOM
10-00 365 30181 3.9 1175 3.2 963
Lifetime 235830 4.0 9407 3.4 7317
12th thru 15th Dam all VG or EX



ZBW-Ziems Listentome-RED-ET EX-94 EEEEE

**R&W Jr All-Am Milking Yrlng 2017*

(Dam of Lot 13)

LOT 13 #1392

ZBW M Listen N Moove-ET*RC

3141544448 99%RHA-I

Born 3/13/20

**1st Moovin daughter to sell at public auction!*

Kevin & Barbara Ziembra

6162 Dunbarton Rd

Durhamville, NY 13054

315-730-0201

Lindenright Moovin-ET*RC

12873743C 8/20 PTA +2186GTPI

+3.79T +3.21UDC +2.53FLC 80%R

Avalanche X VG-87 Bradnick

ZBW-Ziems Listentome-RED-ET

4-11 EX-94 EEEEE 3126362566

1-11 365 27867 4.9 1354 3.5 962

3-02 316 35070 4.1 1455 3.2 1139

Sire: Mr Apples Armani-ET*RC

(Pictured above)

**Reserve Grand Champion North American R&W Jr Show 2020*

**R&W Jr All-Am Milking Yrlng 2017*

**Nom. All-Am R&W Sr 3yr-old 2019*

**Grand Champion NY State Fair 2019*

**Res. Int. & HM Grand Champion NY Spring Show 2019*

**Int. & Res. Grand CNY Show 2019*

2nd Dam: Ziems Reality LOL-RED EX-92 EEEVE

2-01 365 27930 3.6 1013 3.1 869

3-03 365 29450 4.2 1246 3.3 960

**HM All-Am R&W Jr 3yr-old 2014*

**1st Jr 3yr-old & BU NYSF R&W Show*

**1st Jr 3yr-old & HM Intermediate Champ*

All-American R&W Show 2014

**3rd Jr 3yr-old WDE R&W Show 2014*

3rd Dam: Gloryland-CK Linda-RED-ET EX-92 EEEVE

3-04 337 29310 3.0 892 2.9 841

4th Dam: Gloryland Lanita Rae *RC EX-91 EEEVE

5-02 365 30960 3.6 1112 2.9 904

5th Dam: Gloryland Lana Rae EX-94,2E EEEEE DOM

5-06 365 29011 4.0 1159 3.2 938

Lifetime 129620 3.7 4768 3.4 4343

**22 EX daughters all w/ EX mammary*

6th Dam: Scientific Liza Rae EX-90 EEEV

4-09 365 26710 2.9 786 3.1 827

7th Dam: C Hanoverhill Tony Rae EX-96,3E GMD-DOM

6-11 365 40221 4.1 1660 3.5 1408

Lifetime 166397 4.1 6903 3.4 5611

8th Dam: Hanoverhill TT Roxette-ET *RC EX-94,2E GMD-DOM

10-00 365 35040 4.3 1519 3.2 1129

9th Dam: Mil-R-Mor Roxette EX-90

Lifetime 121417 4.7 5725

10th Dam: C Glenridge Citation Roxy EX-97,4E GMD

Lifetime 209784 4.5 9471

**2X Queen of the Breed*

**Mem All-time All-Am Prod of Dam*

11th Dam: EX-90 GMD

Lifetime 218636 3.9 8581

**3X All-American Produce of Dam*



Parkvue Absolute Rap-RED EX-94,2E EEEEE

**HHM R&W All-Am Sr 3yr-old 2017*

(Dam of Lots 14 & 15)

LOT 14 #10145
Cookiecutter R Reese-RED-ET
 3220917728 100%RHA-NA
 Born 9/9/20

*Will have genomics 10/13

LOT 15 #7821
Cookiecutter Us Rae-RED-ET
 3213673420 100%RHA-NA
 Born 3/17/20 8/20 PTA +1966GTPI
 +2.60T +2.38UDC +1.89FLC

Rap-RED Show Winnings include:

**NY R&W Show State Show Res. Sr
 Champion 2020*

**Nom. All-Am R&W 5yr-old 2019*

**HHM All-New York Red & White
 Mature Cow 2019*

**HHM R&W All-Am Sr 3yr-old 2017*

**3rd Sr 3yr-old and Best Bred &
 Owned WDE R&W Show 2017*

Cookiecutter Holsteins, LLC
 583 Dean Rd
 Hudson Falls, NY
 528-858-6156

Sire of Lot 14:

Trent-Way-JS Ronald-ET*RC
 3142352034 8/20 PTA +2772GTPI
 +949M +46F +36P +589NMS +5.5PL
 +1.3DPR +2.10T +2.18UDC +2.06FLC
 Salvatore X EX-90 Silver

Sire of Lot 15:

Riverdown Unstopabull-RED
 11801450C 8/20 PTA +2227GTPI
 +1.0PL +2.80T +2.66UDC +1.79FLC
 Avalanche X EX-91 Applejack

Dam of Lots 14 & 15:

Parkvue Absolute Rap-RED-ET
6-08 EX-94,2E EEEEE 73736249
 2-06 315 21040 4.2 884 3.4 722
 3-07 365 28947 4.2 1224 3.3 956
 5-02 365 31930 4.4 1394 3.4 1097
 Sire: Apples Absolute-RED-ET
 (Pictured above)

2nd Dam:

Galestone Ava Rae-RED-ET
EX-91 VEEVE
 2-03 365 21580 3.6 772 3.1 664
 3-09 329 24680 3.8 949 3.0 740
 4-11 327 23210 3.6 839 2.9 681
 Lifetime 105870 3.6 3800 2.9 3080

3rd Dam:

Scientific Rubirae Socks-ET *RC
EX-93,3E VEEEEE DOM
 5-08 365 43050 4.0 1809 3.1 1331
 Lifetime 121560 4.0 4860 3.3 4030

Maternal Sisters:

Scientific Debutante Rae-ET EX-92
**All-American 4yr-old 2005*
Scientific Sweetie Rae-ET EX-92

4th Dam: Scientific Jubilant Rae-ET*RC
EX-90 DOM EEVV
 5-11 365 38880 4.1 1608 3.6 1408
 Lifetime 117590 4.0 4707 3.6 4242

5th Dam: C Hanoverhill Tony Rae
EX-96,3E GMD-DOM

6-11 365 40221 4.1 1660 3.5 1408
 Lifetime 166397 4.1 6903 3.4 5611
**HM All-Am Jr 2yr-old 1988*

**Nom. All-Am 5yr-old 1991*
**Gr Champion '93 Western National*

5th Dam: Hanoverhill TT Roxette-ET *RC
EX-94,2E GMD-DOM
 10-00 365 35040 4.3 1519 3.2 1129
 Lifetime 164789 4.1 6759 3.1 4367

6th Dam: Mil-R-Mor Roxette
EX-90 GMD-DOM 30*
 Lifetime 121417 4.7 5725

7th Dam: C Glenridge Citation Roxy
EX-97,4E GMD
 Lifetime 209784 4.5 9471

**2X Queen of the Breed*
**Mem. All-Time All-Am Produce of Dam*
**16-EX daus.; over 400 EX descendants!*

8th Dam: EX-90 GMD
 Lifetime 218636 3.9 8581

**3X All-American Produce of Dam*

9th Dam: VG-85 w/ 249580 life milk



Liddlehome-R Drhm Rhonda-ET EX-95,3E EEEEE

8-09 365 34100 3.5 1182 3.0 1015

(2nd Dam of Lot 16)

LOT 16 #636

Liddleholme Unix Rhonda

3206945226 100%RHA-NA
Born 6/1/20

*Potential 9th generation EX!

Liddleholme Holsteins

58 Tripp Rd
Argyle, NY 12809
518-361-9946

Croteau Lesperron Unix-ET

107567492C 8/20 PTA +2386GTPI
+609M +29F +15P +.6PL 2.92SCS
+2.31T +2.43UDC +.24FLC 97%R
Numero Uno X VG-85 Domain

Liddleholme Roxy G-Chip-ET

6-02 EX-93,2E EEEEE 3124690051
2-06 355 21000 3.9 824 3.3 657
3-06 305 24520 3.8 926 3.2 778
4-11 365 29950 3.4 1029 3.3 980
5-11 101 11230 3.8 432 2.7 305 RIP
Sire: Mr Chassity Gold Chip-ET

**2nd Dam: (Pictured above)
Liddlehome-R Drhm Rhonda-ET
EX-95,3E EEEEE**

2-05 365 25550 3.7 945 3.3 855
4-00 365 29710 3.5 1046 3.2 946
5-08 360 29030 3.5 1011 3.1 912
6-08 365 29750 3.4 1001 3.2 944
8-09 365 34100 3.5 1182 3.0 1015

Maternal sister:

Liddlehome-R Shottle EX-94,3E

3rd Dam:
**Miss Ridgedale Rhonda-ET
EX-92,2E EEEEE**
4-00 365 28730 4.0 1142 3.4 964

4th Dam:

**Hanover-Hill-R Rhonda-TW
EX-94,4E EEEEE GMD-DOM**
6-02 365 38820 4.0 1562 3.1 1215
Lifetime 196650 4.3 8448 3.4 6589

5th Dam:

**C Hanoverhill Star Roxy-ET
EX-92,2E EEEE GMD-DOM**
4-05 365 31780 4.4 1394 3.3 1054
*Nom. All-Am Sr. Calf 1987
*Nom. All-Am Sr. Yrlng 1988
4 EX-94 Offspring

**6th Dam: Mil-R-Mor Roxette
EX-90 GMD-DOM**

Lifetime 121417 4.7 5725

**7th Dam: C Glenridge Citation Roxy
EX-97,4E GMD**

Lifetime 209784 4.5 9471

*2X Queen of the Breed

*Mem of All-Time All-Am Prod. of Dam

*16-EX daus.; over 400 EX descendants!

8th Dam: EX-90 GMD

Lifetime 218636 3.9 8581

*3X All-American Produce of Dam

9th Dam: VG-85 w/ 249580 life milk



Budjon-JK Emilys Edair-ET EX-95,2E EEEEE

**Res. All-American Jr 3yr-old 2010 and Nom. All-American 4yr-old 2011*

(2nd Dam of Lots 17 & 18)

LOT 17 #23057
Midas-Touch Crshbul Eve-ET
 3205236279 99%RHA-I
 Born 12/5/19 8/20 PTA+1886GTPI
 +2.46T +2.69UDC +1.35FLC

**2nd Winter Calf St. Lawrence Co. Holstein Show 2020*

***Potential 10th generation EX!**

LOT 18 #1295
Midas-Touch Cb Ellen-ET
 3202768477 99%RHA-I
 Born 3/2/20 8/20 PTA+1967GTPI
 +2.45T +2.21UDC +1.49FLC

***Potential 10th generation EX!**

Midas-Touch Holsteins
 69 Halfway House Rd
 Waddington, NY 13694
 315-322-4162

OH-River-Syc Crushabull-ET
 3135145001 8/20 PTA +2242GTPI
 +347M +10P +.5PL 2.83SCS
 +3.23T +2.68UDC +1.76FLC 79%R
 Crush X VG-87 Mogul

Oakfield Gold Chip Evita-ET
 4-02 EX-91 EEEVEE 3127422391
 2-01 275 18150 3.2 578 3.2 586
 3-00 293 27470 3.4 929 2.9 806
 4-00 303 27910 3.7 1025 3.1 876
 Sire: Mr Chassity Gold Chip-ET

Maternal sisters include:

Budjon-JK Atwood Ekira-ET EX-94
**OH State Fair Futurity Winner*
**Res. Int. Champion OH State Fair 2015*

Budjon-JK Atwd Eware-ETS EX-94
**Res. Int Champ WI Champ Show 2015*
**Champion B&O M-W Champ Show 2015*
**1st Sr 2yr-old/Res. Int Champ WI State '15*
**Member All-Can Jr Breeders Herd 2014*

Budjon-JK Gchip Ellen-ET EX-91
**5th Spring Yrlng Royal Winter Fair 2014*
**Member All-Can Jr Breeders Herd 2014*

Budjon-JK Gdchip Edvance-ET VG-88
**Nom. Jr All-Am Summer Yrlng 2014*
**1st Summer Yrlng NY Reg. Jr Show 2014*
**4th Summer Yrlng WDE Jr Show 2014*

2nd Dam: (Pictured above)
Budjon-JK Emilys Edair-ET
EX-95,2E EEEEE

2-02 332 24910 3.5 880 3.3 821
 3-03 330 27000 3.5 957 3.3 904
 4-03 365 38420 3.2 1241 3.3 1264
 5-11 365 37850 3.5 1307 3.2 1204
 Lifetime 148190 3.4 5020 3.3 4850

**Res. All-American Jr 3yr-old 2010*
**Res. All-Canadian Jr 3yr-old 2010*
**Nom. All-American 4yr-old 2011*
**4th gen. All-American Nominee!*

3rd Dam: Budjon-JK Storm Emily-ET
EX-92,2E EEEEE DOM

4-08 365 41090 3.7 1514 3.2 1329
 Lifetime 105520 3.6 3831 3.3 3468

**Res. All-American Sr 2yr-old 2005*

4th Dam: Budjon-JK Linjet Eileen-ET
EX-96,4E EEEEE GMD-DOM

5-06 365 44700 3.7 1647 3.1 1383
 Lifetime 194050 3.6 6935 3.4 6518

**All-American 5yr-old 2004*
**Res. All-Am Aged Cow 2005*
**Nom. All-Am Sr 2yr-old 2001*
**HM All-Can Sr 3yr-old 2002*
**Res. Sr Champ WDE 2004*

5th Dam: Krull Broker Elegance
EX-96,3E EEEEE GMD-DOM

5-07 365 40950 3.7 1522 3.1 1272
 Lifetime 183710 3.7 6878 3.4 6967

**3X All-American Nominee*

6th Dam: Krull Starbuck Excellency
EX-90 EEEEV GMD-DOM

3-03 365 27140 3.5 937 3.4 930

7th Dam: Krull TT Excellency
EX-90 DOM

Lifetime 109780 3.7 4077 3.1 3396

8th Dam: Krull Boot Mark Excellency
EX-92,2E EEEE GMD-DOM

Lifetime 201440 3.5 7105F

9th Dam: Krull Kingstead Excellency
EX-92,4E VVEE GMD

Lifetime 179790 3.6 6436F



**Long-Haven Gold Rachelle
EX-92 EEEEE 94-MS**

**Unanimous All-American & Unanimous All-Canadian Jr 2yr-old 2009
(2nd Dam of Lot 19)*



**Mile View Unix Rachel-ET
(Dam of Lot 19)**

LOT 19 #1300

Midas-Touch Doc Randi

3202768482 99%RHA-I
Born 3/1/20 8/20 PTA +2348GTPI
+2.37T +1.39UDC +1.26FLC

**3rd Spring Calf St. Lawrence Co.
Show 2020*

Midas-Touch Holsteins

69 Halfway House Rd
Waddington, NY 13694
315-322-4162

Woodcrest King Doc

3132417775 8/20 PTA +2755GTPI
+1668M +.02% +69F +52P +456NMS
+3.32T +2.23UDC +1.92FLC 95%R
Kingboy X VG-88 Mack

Mile View Unix Rachel-ET

12908759C
-Beautiful fresh 2yr-old
Sire: Croteau Lesperron Unix-ET
(Pictured above)

**2nd Dam: (Pictured above)
Long-Haven Gold Rochelle
EX-92 EEEEE 94-MS**

2-02 365 27560 4.1 1133 3.5 962
4-02 359 38370 4.6 1780 3.6 1374

**Sold for \$150,000 in 2011 Breeders
Showcase*

**Un. All-Am & All-Can Jr 2yr-old 2009
*Un. All-American Spr Yrling 2008
People's Choice Heifer 2008

**3rd Dam:
Long-Haven Durham Randi-ET
EX-93,2E EEVEE**

3-08 365 32870 4.0 1137 3.4 1144
5-04 365 33110 3.0 1034 3.3 1089
Lifetime 102870 3.9 4022 3.6 3656

**16 EX daus. including 4 @ EX-94
2nd Mid-E Fall Nat'l Sr 3yr-old 2005

**4th Dam:
Long-Haven Prelude Reba-ET
EX-91,2E EEVEE GMD**

4-02 353 33550 3.6 1220 3.2 1090
Lifetime 162600 3.6 5818 3.2 5200

**5th Dam:
Pinehurst Ripple-ET
EX-90 VEEVE GMD**

2-02 363 34270 3.2 1109 2.9 987
Lifetime 103766 3.2 3327 3.0 3122

**6th Dam:
Pinehurst Reminisce EX-90 GMD**

8-06 365 34400 3.9 1328 3.1 1053
Lifetime 125180 3.7 4670 3.1 3825

**7th Dam:
Pinehurst Rapture EX-96,4E GMD**

8-06 365 30368 4.2 1290
Lifetime 160790 3.9 6337

8th Dam: EX-90,2E

9th Dam: EX-90

10th Dam: EX-90,2E

11th Dam: EX-92

12th Dam: EX-92 EEVEE GMD

13th Dam:

Audrey Posch EX-93,2E EEEE GMD
Lifetime 180339 3.8 6775



Ms Rocky-Top Warrior Candy*RC
(She sells as Lot 20)

LOT 20 #308

Ms Rocky-Top Warrior Candy*RC

3200367201 99%RHA-I
Born 3/5/20

Cole Strickland

5382 Sykes Rd
Nashville, NC 27856
252-459-3391

Mr Blondin Warrior-RED-ET

3139655530 8/20 PTA +2052GTPI
+3.30T +2.24UDC +1.55FLC 78%R
Avalanche X VG-85 Doorman

Chantal Cecile Attorney

EX-92-CAN, 95-MS 108711990C
2-05 266 18527 3.5 653 3.1 575
3-04 289 25805 3.5 897 2.9 739
4-04 365 35086 3.1 1091 2.9 1016
Sire: Mr Aubrey GC Attorney-ET

2nd Dam:

**Chantal Larama Duplex
EX-90-CAN**

2-03 365 23792 3.6 853 3.2 761
3-05 310 24213 3.8 926 3.2 783
4-06 340 27046 3.8 1016 3.2 866
5-07 365 31812 3.6 1138 3.1 1001
6-11 339 31978 3.7 1197 3.3 1054
Lifetime 151904 3.7 5595 3.2 4866

3rd Dam:

**Chantal Belisa Chrome
VG-85-CAN**

6-06 365 28605 3.5 1003 2.9 825
7-11 305 25102 3.3 827 2.9 736
8-11 324 28878 3.8 1089 3.0 880
Lifetime 193299 3.6 6911 3.0 6789

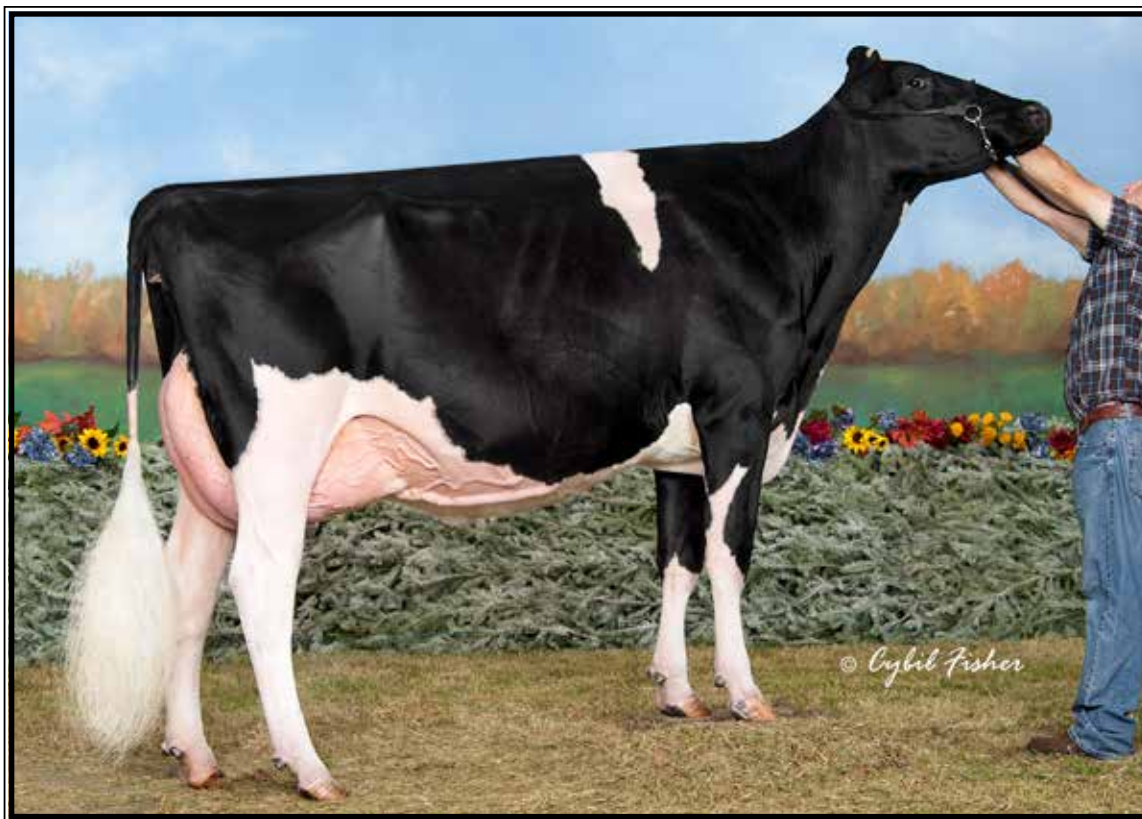

Tomalynn Goldwyn Melanie-ET VG-88, EX-MS

**4th Sr 3yr-old WDE 2013*

(Dam of Lot 21)

LOT 21

Roll-N-View Dman Malorie-ET

3-05 EX-90 EVVEE

3140280085 99%RHA-I

Born 3/1/17

2-01 305 25260 4.3 1079 3.1 794

Fresh 7/22/20

-Last test- 110 lbs 4.0%F 2.9%P

John Barrett

4130 Hogmire Rd

Avon, NY 14414

585-303-7058

Val-Bisson Doorman-ET

107281711C 8/20 PTA +2204GTPI

+2PL +2.57T +1.61UDC +.99FLC

Bookem X EX-94 Shottle

Tomalynn Goldwyn Melanie-ET

3-07 VG-88 EV+VE 9787883C

Sire: Braedale Goldwyn

(Pictured above)

**4th International Sr 3yr-old 2013*

**3rd E. Fall Nat'l Sr 3yr-old 2013*

2nd Dam:

Tomalynn Allen Min

EX-94,5E-CAN

2-05 333 19559 3.8 739 3.3 637

3-06 312 21310 3.8 805 3.2 681

4-06 310 24773 3.8 934 3.2 789

5-08 365 28051 3.0 1085 3.1 875

7-02 365 34244 3.9 1336 3.0 1036

8-07 365 32540 3.6 1171 3.2 1025

10-01 365 34883 3.8 1323 3.0 1030

Lifetime 202700 3.8 7701 3.1 6347

3rd Dam:

Tomalynn Approval Mazdet

GP-81-CAN

4th Dam:

Tomalynn Insp Mazdina

VG-85-CAN

5-01 301 20139 3.7 743 3.3 655

5th Dam:

Grasshill Mazda

VG-85-CAN, VG-85

4-00 340 24524 4.0 977 3.4 825\

6th Dam:

Grasshill Sheik Mizz-ET

VG-85-CAN< VG-MS

4-01 365 22624 3.9 891 3.4 776

Lifetime 145638 3.9 5615 2.7 3889

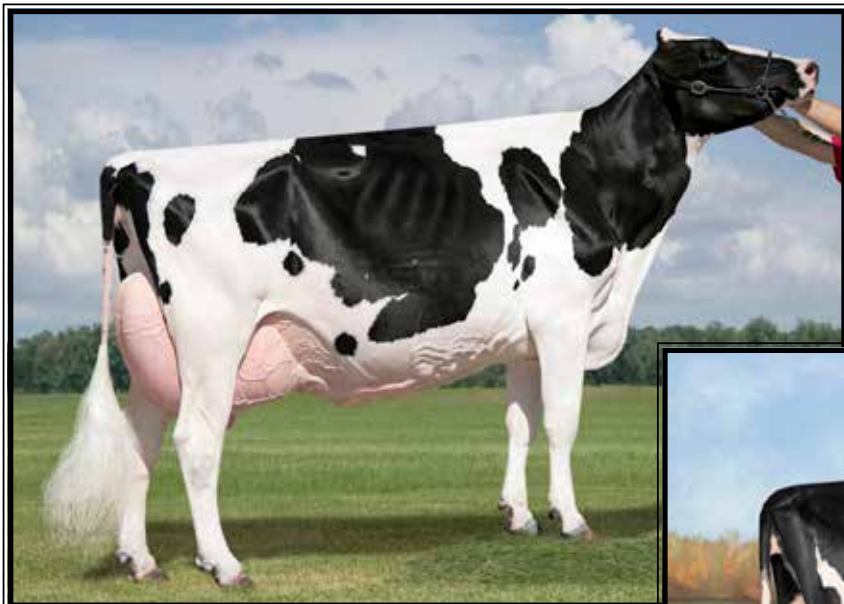

**Dubeau Dundee Hezbollah
EX-92 EEEEE 92-MS**

**All-Am & All-Can Sr 2yr-old 2009
(3rd Dam of Lot 22)*



**St-Jacob Goldwyn Hazie-ET
EX-94 EEEEE**

4-09 305 35920 4.1 1472 3.1 1097
(2nd Dam of Lot 22)

LOT 22 #548

Woodlawn Holly

3144854477 99%RHA-I
Born 12/5/18

**Due 2/28/21 to
7HO13778 Apple Crisp**

Gary Bynon

367 Goode St
Burnt Hills, NY 12027
518-257-6718

Ms-Aol Dback Ralph-ET*RC

3140616896 8/20 PTA +1685PTPI
Diamondback X EX-92,2E Hvezda

Woodlawn Sid Hattie-ET

3-11 VG-88 EEVVV 3137911058
Sire: Pine-Tree Sid-ET

**2nd Dam: (Pictured above)
St-Jacob Goldwyn Hazie-ET
EX-94 EEEEE**

2-00 305 20340 4.2 862 3.4 696
2-11 305 26500 3.9 1039 3.6 949
4-09 305 35920 4.1 1472 3.1 1097
Lifetime 135480 4.2 5697 3.5 4763

**3rd Dam: (Pictured above)
Dubeau Dundee Hezbollah
EX-92 EEEEE 92-MS**

4-00 365 42050 4.4 1859 3,3 1378
**Reserve All-American 4-year-old 2011
*2nd 4-year-old HM Senior Champion
International Holstein Show 2011
*1st 4-year-old and Grand Champion Mid-
west Spring Nil 2011
*1st Sr 2-year-old and Intermediate Cham-
pion International Holstein Show 2009
*All-American Sr 2-year-old 2009
*All-Canadian Sr 2-year-old 2009
*Hez had 2 gr'daus in the top 5 at WDE
*Hez has 107 offspring scored in the US
and Canada, 94 are VG or EX making
88% of her daughters are VG or EX
*Hez 12 Goldwyn Daughters include 2 Ex
94, 1-92 and 4 other EX
*Hez Atwood Daughters include 94, 93,
5 at 92 & 4 other EX*

4th Dam:

**Dubeau Lyne La Trent Huit B
EX-90-CAN-EVEE 2***
5-05 365 28582 4.3 1230 3.4 983
6-10 336 25984 4.4 1135 3.5 910
Lifetime 124262 4.5 5551 3.5 4405

5th Dam:

**Dubeau JY Antoinette
VG-87-CAN**
4-03 321 29111 3.9 1148 3.3 956
7-05 358 27043 4.2 1148 3.4 906
Lifetime 233712 4.1 9579 3.5 8157



Gillette Lauthority 2nd Run-ET EX-94,2E EEEEE

**2nd Aged Cow NY State Show 2020*

(Dam of Lot 23)

LOT 23 Embryos

*Selling 5-#1 IVF female embryos
sired by Unix

Brian Oster, Cassie Chittenden

& Peter Vail

PO Box 49

Schodack Landing, NY 12156

315-761-3175

Croteau Lesperron Unix-ET

107567492C 8/20 PTA +2386GTPI

+609M +29F +15P +.6PL 2.92SCS

+2.31T +2.43UDC +.24FLC 97%R

Numero Uno X VG-85 Domain

Gillette Lauthority 2nd Run-ET

6-08 EX-94,2E EEEEE 11329487C

2-03 329 26210 4.4 1142 3.2 836

3-04 365 31710 4.6 1445 3.4 1047

4-09 365 25908 4.7 1230 3.6 933

7-03 361 31332 4.5 1420 3.2 999

8-06 131 13842 4.1 561 2.6 362 RIP

LTD 161590 4.5 7323 3.3 5290

Sire: Comestar Lauthority-ET

(Pictured above)

**2nd Aged Cow NY State Show 2020*

2nd Dam:

Gillette Blitz 2nd Wind-ET
VG-88-CAN

2-02 365 39096 3.6 1421 3.0 1181

**Global Cow of the Year 2012*

**Canada Cow of the Year 2011*

3rd Dam:

Braedale Second Cut

VG-86-CAN VG-MS 23*

2-02 365 41846 4.0 2057 3.3 1371

4th Dam:

Braedale Gypsy Grand

VG-88-CAN EX-MS 37*

5-06 365 34786 4.8 1660 3.3 1135

**2003 Canadian Cow of the Year*

**2nd Dam of Goldwyn*

5th Dam:

Braedale Moonriver GP-83-CAN

2-00 365 26012 4.1 1056 3.6 941

6th Dam:

Sunnylodge Chief Vick

VG-86-CAN @ 2yrs 88-MS 31*

2-04 365 31327 3.7 1146 3.4 1060

7th Dam:

Sunnylodge Elevation Jan

VG-87-CAN EX-MS 86-FL 13*

10-04 305 35150 4.8 1687 3.6 1254

Lifetime 156959 4.3 6784 3.4 4564

8th Dam:

VG-85-CAN 86-MS&FL

4-11 340 27335 4.1 1127

Lifetime 108158 4.1 4392

9th Dam:

VG-85-CAN@2yrs 86-MS

Lifetime 106266 4.1 4367

10th Dam: VG-CAN

4-08 365 27782 3.8 1047

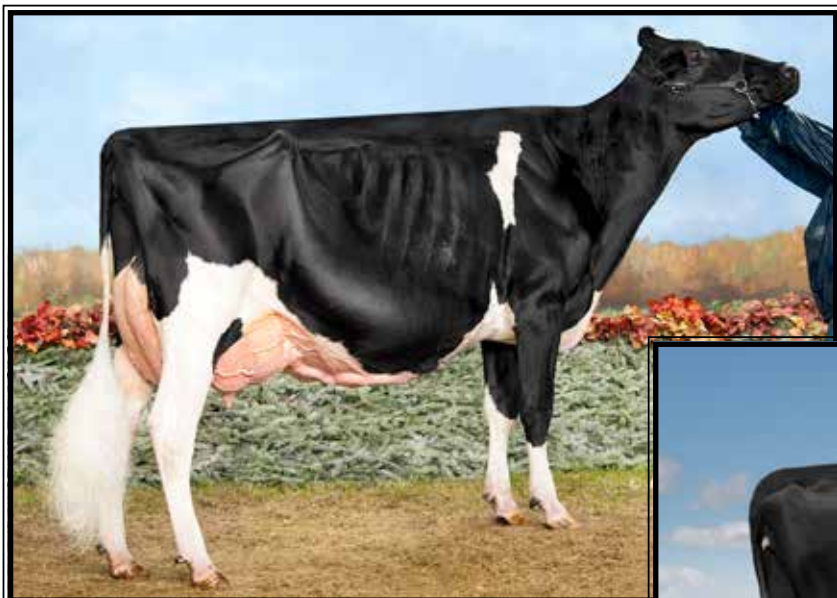

**T-Triple-T-I Durham Poppi
EX-95,2E EEEEE**

**Nom. All-American 5yr-old 2015
(2nd Dam of Lot 24)*



**Ms Triple-T Entourage Party
EX-90 EEEVE**

4-09 365 33320 3.6 1184 2.9 981
(Dam of Lot 24)

LOT 24 Embryos

**Selling 5-#1 IVF female embryos
sired by Denver*

Brian Oster

PO Box 49

Schodack Landing, NY 12156

315-761-3175

Brenland Denver

12074893C 8/20 PTA +2197GTPI

+564M +20F +13P 2.85SCS

+1.88T +1.90UDC +.98FLC 79%R

High Octane X VG-87 Doorman

Ms Triple-T Entourage Party

3-05 EX-90 EEEVE 3127699364

1-11 305 19920 4.9 986 3.2 639

3-00 305 22270 4.4 979 3.2 704

Sire: Pine-Tree Sid-ET

(Pictured above)

**1st Summer Yrlng M-E Summ Nat'l 2016*

6th Dam:

Hesters Mark Prudence-ET

EX-95,4E EEEEE GMD-DOM

7-06 365 49770 3.8 1886 2.8 1395

Lifetime 301340 3.4 10318 3.1 9289

7th Dam:

Chel-Brook Chairman Peach

VG-87 +EVE DOM

4-07 305 25790 3.4 874 3.1 793

2nd Dam: (Pictured above)

T-Triple-T-I Durham Poppi

EX-95,2E EEEEE

1-11 349 20560 3.9 798 3.4 694

3-01 365 26880 3.9 1055 3.3 884

4-03 345 28670 5.1 1459 3.4 973

5-03 365 34610 4.9 1693 3.3 1132

6-09 305 41460 4.8 1999 3.1 1272

Lifetime 177650 4.6 8118 3.3 5836

**Supreme Champ OH Spr Show 2017*

**Sr & Grand Champ M-E Spr Nat'l 2017*

**Nom. All-American 5yr-old 2015*

**5th 4yr-old WDE 2014*

**Futurity & Int Camp M-E S Nat'l 2013*

3rd Dam: (Pictured above)

T-Triple-T Gold Prize

EX-94,2E EEEEE

4-01 365 30330 4.3 1311 3.4 1033

5-05 365 25150 4.6 1145 3.4 853

Lifetime 116090 4.4 5063 3.4 3905

**Nom. All-American 5yr-old 2013*

**All-American 4yr-old 2012*

**1st 4yr-old, 1st Udder 2012 WDE*

**Unanimous All-Am Winter Yrlg 2009*

**All-Canadian Winter Yearling 2009*

**1st Winter Yearling & Junior Champion*

RAWF and WDE 2009

FULL sister:

T-Triple-T Platinum-ET EX-95 EEVVE

**Nom. All-American Sr 3yr-old 2014*

**Nom. All-Am Jr Best 3 females 2013*

**All-Ohio Fall Calf 2011*

4th Dam:

T-Triple-T Dundee Paige

EX-96,3E EEEEE

7-09 365 33420 4.6 1551 3.2 1080

Lifetime 145510 4.5 6620 3.4 4974

**Nom. All-Am 125,000 Cow 2013*

**Nom. All-Am Aged Cow 2011*

5th Dam:

T-Triple-T Linjet Phoebe-ET

EX-91,2E VE+VE

5-06 305 29200 3.9 1136 3.0 872

Lifetime 132560 3.9 5193 3.1 4054



Dairysmith Plaid Montreal EX-92,2E EEEEE

5-03 305 32880 3.5 1152 2.9 954

(2nd Dam of Lot 25)

LOT 25 Embryos

*Selling 5-#1 IVF female embryos
sired by Jordy-RED

Dairysmith Holsteins
21 Bartlett Hollow Rd
Franklin, NY 13775
607-829-8254

Cycle McGucci Jordy-RED

3131666411 8/20 PTA +1785GTPI
+3.03T +2.29UDC +2.74FLC 93%R
McGucci X EX-90 Gold Chip

Dairysmith Refresh Missouri*RC

6-06 EX-94,2E EEEEE 69424882
2-01 280 17490 4.0 708 3.0 516
2-11 305 23040 4.4 1019 3.0 702
4-02 305 32480 4.3 1409 2.9 949
5-03 298 29330 4.2 1219 3.0 888
6-01 303 23100 4.0 935 3.1 712
7-02 305 34800 3.7 1293 2.9 1006
8-07 201 21210 4.6 984 2.7 579
Lifetime 190460 4.2 7933 3.0 5648
Sire: Ridgedale-T Refresh-ET*RC

2nd Dam: (Pictured above)

**Dairysmith Plaid Montreal
EX-92,2E EEEEE**

2-01 305 20340 3.7 743 3.1 632
3-03 305 28780 3.5 1002 3.0 877
5-03 305 32880 3.5 1152 2.9 954
Lifetime 123820 3.7 4553 3.1 3887

3rd Dam:

**Dairysmith Durham Massena
VG-87 EVVVV**

3-02 305 22520 4.1 934 3.0 669

4th Dam:

**Dairysmith Encore Montana
EX-92,2E EEE+E**

6-08 305 23520 4.1 964 3.2 759
Lifetime 112560 4.1 4669 3.3 3757

5th Dam:

**Dairysmith Stylist Matinee
VG-85 V+++V**

5-08 291 24790 3.5 878 3.0 754

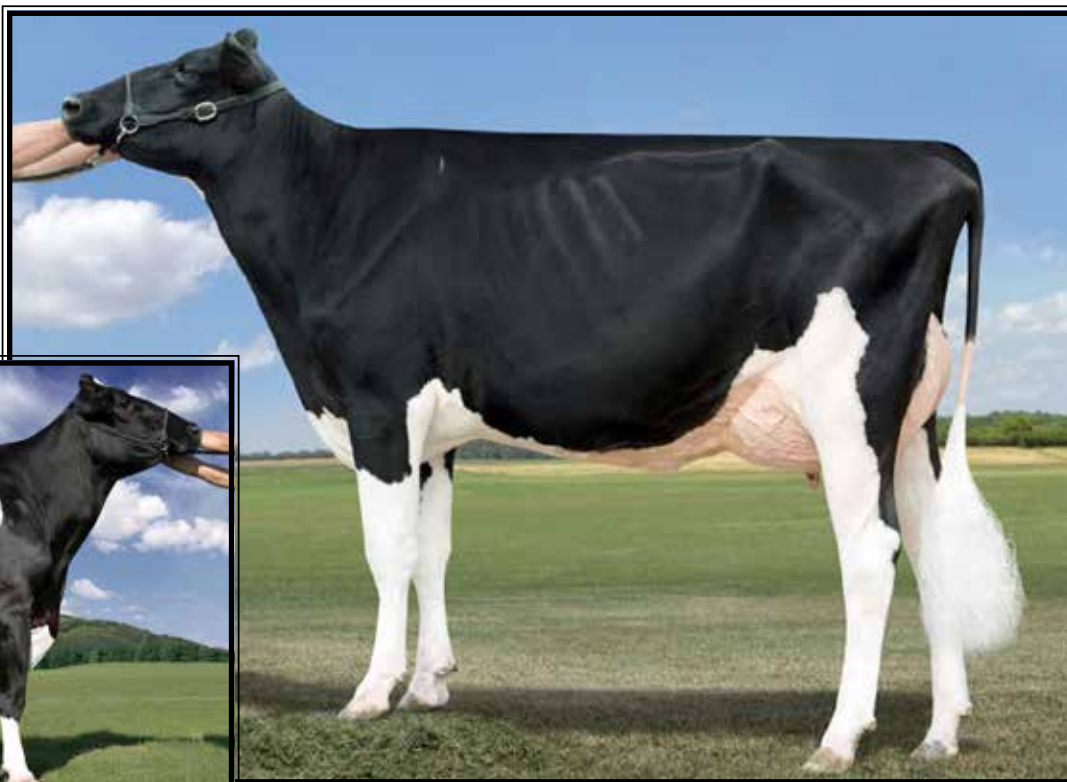

Ms Bikasa Atwood Briley-ET VG-87 UUUUU

**FULL sister to 7H11118 Brokaw
(Dam of Lot 26)*

Regancrest-PR Barbie-ET EX-92 GMD-DOM

**HM All-American Jr 3yr-old 2004
(3rd Dam of Lot 26)*

LOT 26 Embryos

**Selling 5-#2 IVF female embryos
2 sired by Doorman
3 sired by Solomon*

Sires of Embryos:

Val-Bisson Doorman

107281711C 8/20 PTA +2204GTPI
+.12% +14F +.09%P +.2PL 2.64SCS
+2.57T +1.61UDC +.99FLC 99%R
Bookem X Shottle

AND

Walnutlawn Solomon-ET

11775998C 8/20 PTA +1993GTPI
+2.69T +1.69UDC +.60FLC 99%R
Doorman X VG-89 Lavanguard

Tyler Luders

2805 Wing Street
Bliss, NY 14024
716-495-6251

Dam of Embryos:

Ms Bikasa Atwood Briley-ET

4-10 EX-91 EEVVE 70476977
2-02 365 28210 3.6 1020 3.2 905
4-01 365 35910 3.4 1221 3.1 1119

Sire: Maple-Downs-I G W Atwood-ET

(Pictured above)

***FULL sister to 'Brokaw'**

2nd Dam:

**Regancrest Mac Bikasa-ET
VG-89-CAN EX-MS GMD**

2-02 365 29240 3.9 1144 3.3 967
4-09 313 33221 4.5 1504 3.3 1087

**Grand Champ of Lanark Show 2012!*

3rd Dam: (Pictured above)

**Regancrest-PR Barbie-ET
EX-92 EEEEE 94-MS GMD-DOM**

2-06 365 31690 3.9 1237 3.3 1050

**HM All-American Jr 3yr-old 2004*

**Dam of 7H8165 Braxton*

4th Dam:

**Regancrest Juror Brina-ET
EX-92 EEVEE GMD**

4-04 365 40640 3.6 1478 2.8 1140

**Res. Grand Champion Iowa State Fair*

5th Dam:

**Regancrest Aerostar Bert-ET
EX-90 EEVVV GMD-DOM**

5-02 365 37790 3.6 1357 3.2 1215
Lifetime 109350 3.7 4031 3.3 3558

6th Dam:

**Regancrest Mark Chairman Bea
EX-91,2E VEEE GMD-DOM**

7-09 365 33830 3.8 1276 3.1 1052
Lifetime 140130 4.1 5711 3.3 4616

7th Dam:

**Regancrest Board Chairman Bea
EX-90 VEVE**

5-09 365 26010 4.1 1059 3.4 884

8th Dam:

**Regancrest Apache Standout Bea
VG-86 EX-MS**

Lifetime 131940 3.6 4744



Pine-Tree Ramos Alexia-ET EX-93,3E EEVEE

Lifetime 254000 4.6 11577 3.4 8636

(5th Dam of Lot 27)

LOT 27 #123

RR Humblenkind Jyn

3208942886 99%RHA-I

Born 7/5/19 8/20 PTA +2691GTPI

+1196M +.01% +48F +.04% +48P

+576NMS +6.0PL +1.0DPR 2.81SCS

+1.07T +1.32UDC +.35FLC

**Bred 8/8/20, Due 5/14/21 to
507HO14402 Excalibur (sexed)**

Liette Viens

PO Box 485

Parishville, NY 13672

802-393-2796

Cookiecutter HumbleNKind-ET

3130915852 8/20 PTA +2613GTPI

+439M +.04% +29F +23P +5.3PL

+1.9DPR +1.61T +2.10UDC +1.74FLC

Modesty X EX-92,2E DOM Epic

Pine-Tree Jedi Jenny-ET

2-03 GP-83 +V+++ 73942938

8/20 PTA +2538GTPI +1971M +29F

+53P +5.3PL +.6DPR +.84T

Sire: S-S-I Montross Jedi-ET

2nd Dam:

Pine-Tree 5959 Draco 6809

VG-85 VVGGV

3-06 365 48550 3.5 1686 3.1 1507

3rd Dam:

Pine-Tree 5133 Shaw 5959

VG-85 VVVV+

1-09 365 31590 4.0 1253 3.2 1026

4th Dam:

Pine-Tree 4075 Dobe 5133-ET

5th Dam: (Pictured above)

Pine-Tree Ramos Alexia-ET

EX-91,2E VEVEE

8-01 365 36770 4.6 1692 3.4 1246

Lifetime 254000 4.6 11577 3.4 8636

6th Dam:

Mtn-View-S Boliv Alexa-ET

EX-91 EEVEV

5-05 324 35744 3.6 1304 2.9 1030

7th Dam: Jafral Zack Abby-ET

VG-88 VEEVV GMD-DOM

2-04 365 38110 4.2 1597 3.5 1341

8th Dam: Jafral Prelude Prissy

VG-86 VV+VV GMD-DOM

1-11 365 36629 3.7 1365 3.7 1355

9th Dam: Jafral Wister Raven-ET

VG-88 VEEVV GMD-DOM

3-09 365 40663 4.1 1682 3.6 1452

10th Dam: Briarpatch-R Raven-ET

VG-87 VE+E GMD-DOM

5-00 365 40860 3.9 1609 3.6 1470

11th Dam: Rilara Mars Las Ravena

EX-91 EVEE GMD-DOM

4-03 305 29030 4.6 1330

12th Dam: Rilara Haven Charming Las-TW

VG-87 VEVV GMD-DOM

6-10 365 30490 3.4 1029 3.1 935

Lifetime 164400 3.4 5651 3.1 2187

13th Dam: Rag Apple Locust-Grove Charm

VG-86 +EVV GMD-DOM

5-02 365 26320 3.6 948

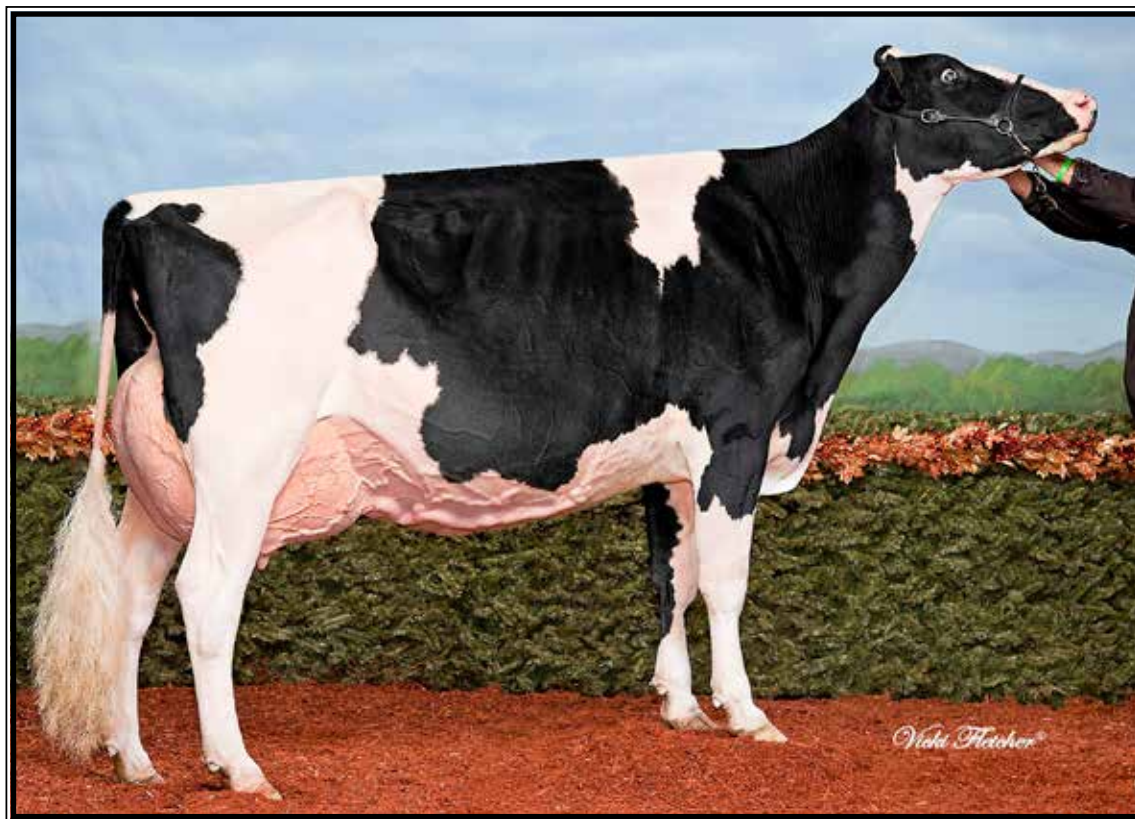

RF Goldwyn Hailey EX-97,4E EEEEE

**Unanimous All-Am & All-Can Aged Cow 2012 & 2014*

(3rd Dam of Lot 28)

LOT 28 #122

Ms Blondin Doorman Hustle

3208942885 99%RHA-I

Born 5/3/19

Bred 7/27/20, Due 5/2/21 to

507HO15023Analyst-RED (sexed)

Liette Viens

PO Box 485

Parishville, NY 13672

802-393-2796

Val-Bisson Doorman-ET

107281711C 8/20 PTA +2204GTPI

+ .12% +14F +.09% +9P +.2PL

+1.57T +1.61UDC +.99FLC 99%R

Bookem X EX-94 Shottle

Blondin Beemer Afterhours-ET

3-03 VG-85 VV+++ 110317016C

Sire: Pol Butte Mc Beemer-ET

2nd Dam:

Cowtown Afterhours-ET

VG-87 VVVVV

2-01 365 21281 5.0 1069 3.4 728

3rd Dam: (Pictured above)

RF Goldwyn Hailey

EX-97,4E-CAN 97-MS & FL 5*

5-01 318 32699 4.0 1314 3.0 977

8-01 365 36982 4.3 1572 3.4 1243

Lifetime 185836 4.1 7711 3.4 6212

**Un. All-American Aged Cow 2014*

**Un. All-Canadian Aged Cow 2014*

**Gr Champ Canadian Nat'l Show 2013*

**Grand Champ NY Spring Show 2013*

**Un. All-American Aged Cow 2012*

**Un. All-Canadian Aged Cow 2012*

**Supreme Champ Royal & WDE 2012*

**Reserve All-American 5yr-old 2011*

**All-Canadian 5yr-old 2011*

**Res. Grand Champ at Royal 2011*

4th Dam:

Mellholm Louie Hanah

EX-92,2E-CAN

5-10 305 25507 3.5 903 3.6 910

**HM All-Canadian Sr 2yr-old 2005*

5th Dam:

Mellholm Jolt Harriet

EX-90,4E-CAN

5-11 365 30260 4.1 1252 3.4 1022

Lifetime 143798 4.0 5689 3.4 4891

6th Dam:

Mellholm Gambler Debra

VG-85-CAN 87-MS

11-07 365 28371 3.6 1098 3.0 919

Lifetime 246968 3.6 8882 3.0 7399

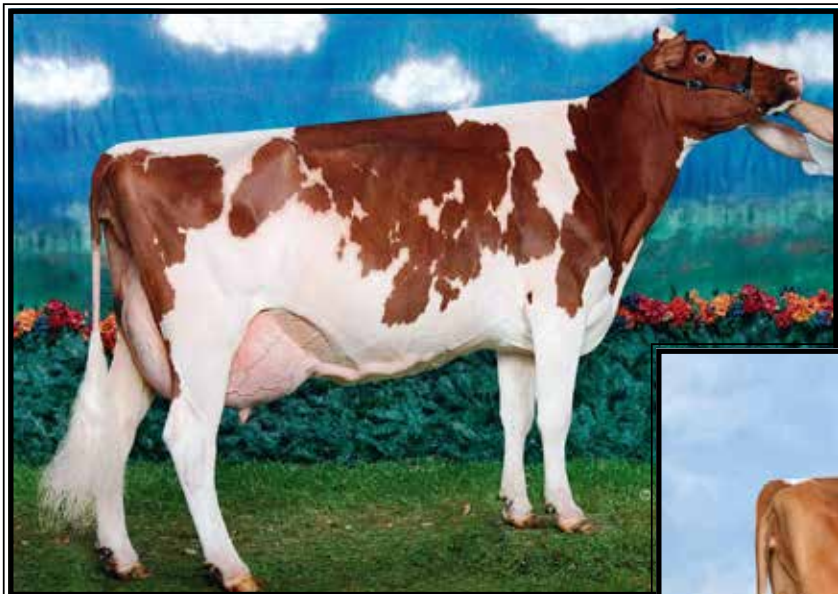

Erbaces Rubens Libby-RED
EX-94 EEEEE
**All-American R&W Jr 3yr-old 2005*
 (4th Dam of Lot 29)



Greenlea Advent Leta-RED
EX-94,2E EEVVE
**2X Res. All-American R&W in milking form*
 (3rd Dam of Lot 29)

LOT 29 #120

RR Doppler Lillian-RED

3203097739 99%RHA-I
 Born 3/7/19

Bred 8/15/20, Due 5/21/21 to
507HO15023 Analyst-RED (sexed)

Liette Viens
 PO Box 485
 Parishville, NY 13672
 802-393-2796

Scientific Doppler*RC

143754338 8/20 PTA +2228GTPI
 +302M +26F +18P +.4PL 2.90SCS
 +2.27T +1.74UDC +.84FLC 80%R
 Hang-Time X EX-90 Doorman

Woodcrest Axfr Lilac-RED-ET

4-03 VG-86 +VVVV 3131510359
 Sire: KHW Axford-RED-ET

2nd Dam:

Duckett Picolo Liz-RED
VG-88 EV+VV
 2-00 283 21220 3.1 667 3.3 691
 2-10 365 20560 3.7 754 3.2 668
 4-01 305 25850 3.2 817 3.0 777
 Lifetime 124080 3.3 4052 3.2 4026

3rd Dam: (Pictured above)
Greenlea Advent Leta-RED
EX-94,2E EEVVE

3-08 365 32760 3.5 1153 3.4 1098
 5-02 365 47290 3.4 1630 3.1 1470
 Lifetime 150070 3.8 5688 3.3 5018
**Nasco Int'l Type & Production*
Award WDE 2013

**Res. All-Am R&W 4yr-old 2011*
**Res. All-Am R&W Jr 2yr-old 2009*
**HM All-Am R&W Sum Yrlg 2008*
**All-Canadian R&W Sum Yrlg 2008*

4th Dam: (Pictured above)
Erbaces Rubens Libby-RED
EX-94 EEEEE

5-00 365 31990 3.5 1121 3.5 1111
**Res. All-American R&W 5yr-old 2007*
**All-American R&W Jr 3yr-old 2005*
**1st Jr 3yr-old & BU Grand Int. 2005*

5th Dam:

Erbaces R M Lucky Lady *RC
VG-87 EVE+V
 5-03 359 31490 3.4 1069 2.9 904
 Lifetime 137240 3.5 4761 3.1 4217

6th Dam:

Erbaces Encore Liberty n/s

7th Dam:

Erbaces Lavina
EX-90,2E, EX-MS
 6-01 365 38680 3.7 1418 2.9 1136
 Lifetime 142380 3.6 5114 3.0 4231

8th Dam:

Erbaces Tab Laughter
EX-94,3E EX-MS GMD
 10-02 365 36440 4.1 1478 3.1 1126
**1st M-W Spring National 1997*



KHW Regiment Apple-RED-ET EX-96,4E EEEEE DOM

**Grand Champion of the 2011 Grand International Red & White Show*

(3rd Dam of Lot 30)

LOT 30 #115

RR Sawyer Aislynn

3203097734 99%RHA-I

Born 9/19/18

Due 12/24/20 to

551HO3617 Altitude-RED (sexed)

Liette Viens

PO Box 485

Parishville, NY 13672

802-393-2796

OCD Jedi Sawyer-RC-ET*RC

3136264241 8/20 PTA +2497GTPI

+1962M +41F +57P +2.8PL 2.71SCS

+ .89T +1.02UDC -.07FLC 81%R

Jedi X VG-87 Snowman

Ms Dalestead Heztry Alita

4-07 GP-84 +VVV+ 72136888

Sire: ST-Jacob Destry Heztry-ET*RC

The Amazing Apple!

-Unanimous All-Am Jr 2yr-old 2006

-All-American R&W Jr 2yr-old 2006

-HHM All-American Jr 3yr-old 2007

-Nom. All-American 5yr-old 2009

-Res. All-Canadian 5yr-old 2009

*-Res. R&W Grand Champion @
2009 Royal Winter Fair*

-2010 Hol. Int. World R&W Champion

*-Grand Champion of Grand International
Red & White Show 2011*

-All-Am R&W Aged Cow 2011

*-Res. Grand Champion of Grand International
Red & White Show 2013*

-2013 HI Impact R&W Cow of the Year

-\$1 million Global Glamour Sale Topper

**Maternal sister to Advent-RED*

2nd Dam:

Ms Apple Uno Amberly-ET*RC

VG-88 VV+VV

2-03 305 13730 4.9 667 3.4 467

3-05 259 14500 4.7 680 3.5 514

3rd Dam: (Pictured above)

KHW Regiment Apple-RED-ET *CV

EX-96,4E EEEEE DOM

4-01 365 35750 4.7 1682 3.7 1314

7-00 365 33280 5.0 1564 3.6 1191

9-01 365 36750 4.3 1582 3.5 1280

Lifetime 240640 4.7 11394 3.7 9013

**Check out show winnings box at left!*

4th Dam:

Kamps-Hollow Altitude-ET *CV

EX-95,2E EEEEE DOM

7-00 365 39690 4.7 1849 3.5 1385

Lifetime 144460 4.4 6295 3.7 5288

5th Dam: Clover-Mist Alisha-ET

EX-93,3E EEEEE DOM

8-07 365 36920 4.2 1553 3.4 1258

Lifetime 226470 4.7 10659 3.6 8149

6th Dam: Clover-Mist Augy Star-ET*RC

EX-94,4E EEEEE DOM

7-10 365 43140 5.0 2136 3.3 1421

Lifetime 206250 4.7 9793 3.5 7187

7th Dam:

D-R-A August EX-96,4E EEEE DOM

8-05 365 27460 4.3 1187 3.2 871

Lifetime 190200 4.4 8281 3.3 4457

**Nom. All-American Aged Cow 1986*

**All-Wisconsin Aged Cow 1987*

8th Dam:

D-R-A Ideal Precious Leader EX-90,2E

7-06 358 20090 3.9 787 3.4 765

9th Dam:

D-R-A Princess Lad Leader EX-90,3E

9-05 305 19160 4.2 809

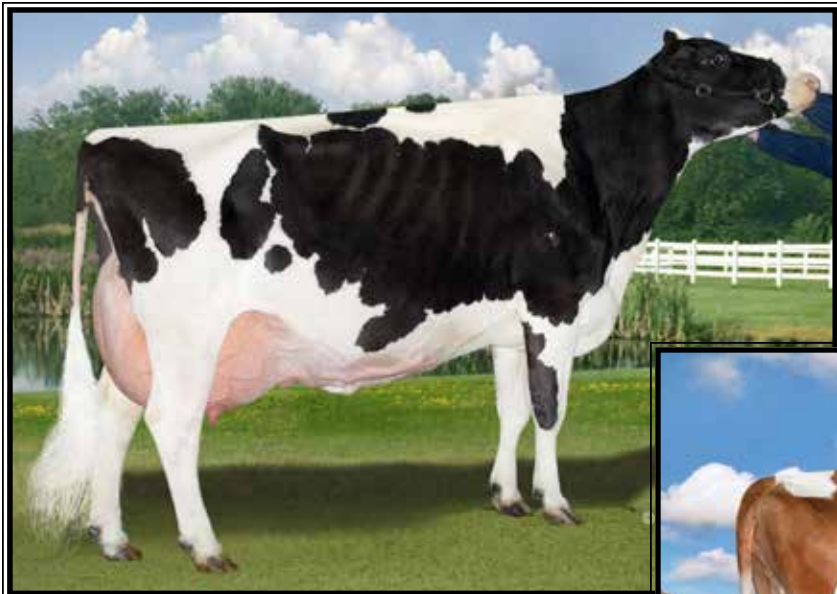

Hillcroft Leader Melanie

EX-96,3E EEEEE

**3X All-American & 1X All-Canadian
(4th Dam of Lot 31)*



Arethusa Mazda Miata-RED

EX-92,2E EEEEE

5-06 305 31040 3.7 1145 3.4 1056
(3rd Dam of Lot 31)

LOT 31 #128

RR Jordy Morilla-RED

3208942891 99%RHA-I
Born 9/22/19

Liette Viens

PO Box 485
Parishville, NY 13672
802-393-2796

Cycle McGucci Jordy-RED

3131666411 8/20 PTA +1785GTPI
+3.03T +2.29UDC +2.74FLC 93%R
McGucci X EX-90 Gold Chip

RR Arch Mousse-RED

2-08 GP-83 +GV+V 3146981507
Sire: Mr Eskdale Archangel-RED-ET

2nd Dam:

Lily-Hollow A Mango-RED-ET
VG-86 VV++V

3rd Dam: (Pictured above)

Arethusa Mazda Miata-RED
EX-92,2E EEEEE
5-06 305 31040 3.7 1145 3.4 1056

4th Dam:

Arethusa SS Macy-ET*RC
VG-87 VVV+V
3-05 365 31950 3.7 1171 2.9 923

5th Dam: (Pictured above)

Hillcroft Leader Melanie
EX-96,3E EEEEE
3-08 365 40350 4.5 1811 3.1 1252
5-00 365 42050 4.1 1705 3.2 1343
8-04 365 46890 4.7 2192 3.1 1471
*1st CT Milk & 2nd CT Fat
Lifetime 181951 4.3 7845 3.2 5815
**All-American Aged Cow 2004
*1st Aged Cow, BU, Prod. Award, Sr & Gr
& Supreme Champ WDE 2004
*World Champion Holstein 2004
*All-American 5yr-old 2003
*Un. All-American 4yr-old 2002
*All-Canadian 4yr-old 2002
*1st 4yr-old, Best Udder Prod. Award,
Grand & Supreme Champ WDE 2002
Res. All-Canadian Jr 3yr-old 2001

6th Dam:

Hillcroft Skychief Michelle
VG-88-CAN
7-07 360 29434 3.8 1111 3.3 974
Lifetime 139512 3.9 5451 3.2 4488

7th Dam:

Hillcroft Cascade Minie
VG-88-CAN
10-00 365 32458 3.2 1052 2.9 955
Lifetime 236706 3.3 7767 3.2 7557

8th Dam:

Hillcroft Cascade Maria
VG-85-CAN
Lifetime 135387 3.8 5104 3.4 4632



**Ms Lookout Pesc Bkm Bria-ET
UG-86 UUGEV DOM**

(4th Dam of Lot 32)

2nd Dam:
Progenesis Kingboy Bria-ET
GP-82 VVFF+

3rd Dam:
PES009 Supersire Breanne
2-05 365 34271 4.3 1479 3.6 1217

4th Dam: (Pictured above)
Ms Lookout Pesc Bkm Bria-ET
UG-86 UUGEV DOM
2-00 314 21660 4.2 915 3.5 765

5th Dam:
Ralma-RH Manoman Banjo-ET
VG-88-CAN 88-MS
4-03 365 38267 4.0 1545 3.6 1380

6th Dam:
Ralma Goldwyn Clarinet-ET
EX-91,2E EEEVV
4-00 365 38719 4.4 1689 3.3 1294
5-09 365 40080 4.6 1863 3.2 1276
Lifetime 151890 4.5 6808 3.3 5214

7th Dam:
Ralma Christmas Fudge-ET
VG-88 GMD-DOM
2-03 365 31810 4.1 1292 3.2 1027
Sire: Regancrest Elton Durham-ET
Full sisters to Fudge:
Ralma Durham Fireball-ET
EX-92,EX-MS GMD-DOM
2-05 365 33800 4.0 1364 3.4 1139
Ralma Durham Frisky-ET
VG-88 EVEVV GMD-DOM
2-10 365 33700 4.5 1516 3.4 1132

8th Dam:
Ralma Juror Faith
EX-91 EEEVV GMD-DOM
4-02 365 47860 4.5 2165 2.9 1407
Lifetime 133520 4.5 5986 3.1 4105

9th Dam:
Ralma Leadman Fashion
VG-89 VEEVV
4-10 365 40710 3.7 1494 2.8 1155
Lifetime 117710 3.6 4295 3.0 3519

LOT 32 #130

RR HumbleNKind Beatrice

3208942893 99%RHA-I

Born 11/27/19 8/20 PTA +2422PTPI

Liette Viens

PO Box 485

Parishville, NY 13672

802-393-2796

Cookiecutter HumbleNKind-ET

3130915852 8/20 PTA +2613GTPI

+439M +29F +23P +5.3PL +1.9DPR

+1.61T +2.10UDC +1.74FLC 85%R

Modesty X EX-92,2E DOM Epic

Progenesis Jett Beta-ET

3-10 GP-82 ++GG+ 12609014C

Sire: S-S-I Montross Jett-ET

LOT 33

Fresh cow group

*Selling 12 - 2nd & 3rd lactation cows

-30 days in milk or less.

Eildon-Tweed Farm c/o David Wood

1253 Eastern Eastern Ave.

West Charlton, NY 12010

518-577-2880

RHA 26,946M 4.6% 1182F 3.1% 837P on 1,689 cows!

Please Bring This Catalog to the Sale!

Catalogs by:

Daniel Brandt 
PEDIGREES & MARKETING

167 Valley Lane, Annville, PA 17003

Ph: 717-821-1238 • E-mail: brandtfive@comcast.net