

## Sale Order

<u>Semen</u>	101	50	116
114 A-I (in order)	100	54	21 choice
	91	18 choice	102
<u>Genomics</u>	28A embryos	29 embryos	104
1-16 by catalog order	28B embryos	47	85
	98	57	93
<u>Start Type Lots</u>	98½	23 choice	94
111	25 IVF session	22 choice	37 embryos
95	27 embryos	33 embryos	99
108	26 IVF session	52	106
103	60	88	89
103½	107	82	89 ½
79	90	115	113
17 choice	87	109	36 embryos
20 choice	87½	96 dry cow	53
92	105	40 embryos	38 embryos
92½	44	39 embryos	56
76	24 IVF session	67	46
76A embryos	45	65	55
77	49	63	59
31A embryos	48	66	75
31B embryos	32 embryos	68	64
62	51	70	69
61	41	73	71
30 embryos	58	72	
80	43	112	
110	34 embryos	35 embryos	

## **Sale Updates: (LOTS 1-16 genomic lot updates this page)**

Lot 1 IVF history: 3/16- 27 oocytes w/ 1-#1, 5-#2, 5-#3 ; 3/30- 28 oocytes w/ 4-#1, 1-#2 & 3-#3  
4/26 PTA +3491GTPI +1050NMS +1078CMS +209CFP +379FE +1468M +.31% +147F +.05% +62P +3.3PL  
2.85SCS -.8CCR -.4FI +1.36T +.89UDC +.21FLC 1.5%SCE

Lot 2 IVF history: only IVF'd once on 3/16- 31 oocytes w/ 5-#1, 1-#2 & 2-#3  
4/26 PTA +3494GTPI +1077NMS +1127CMS +193CFP +351FE +762M +.39% +138F +.11% +55P +4.1PL  
2.78SCS +.3CCR +.3FI +1.03T +.52UDC +.50FLC 1.8%SCE

Lot 3 IVF history: only IVF'd once on 3/16- 23 oocytes w/ 5-#1 & 2-#3  
4/26 PTA +3445GTPI +1190NMS +1221CMS +195CFP +385FE +1222M +.32% +139F +.06% +56P +4.9PL  
2.81SCS -.6CCR -.1FI +.47T +.34UDC -.35FLC 1.2%SCE

Lot 4 IVF history: 3/16- 28 oocytes w/ 4-#1 & 2-#2 ; 3/30- 28 oocytes w/ 1-#1  
4/26 PTA +3396GTPI +1047NMS +1068CMS +176CFP +344FE +978M +.34% +134F +.04% +42P +4.1PL  
2.87SCS -.1CCR -.3FI +1.29T +1.18UDC +.53FLC 1.4%SCE

Lot 5 IVF history: IVF 5X avg. 4 trans. last ivf on 3/31- 21 oocytes w/ 6-#1 & 3-#3  
4/26 PTA +3438GTPI +1079NMS +1112CMS +170CFP +333FE +1277M +.21% +111F +.06% +59P +5.6PL  
2.76SCS -.3CCR -.5FI +.88T +.82UDC +.50FLC 1.4%SCE

Lot 6 IVF history: Aspirated 1st time 4/7 w/ 15 oocytes  
4/26 PTA +3447GTPI +918NMS +965CMS +162CFP +286FE +518M +.35% +116F +.11% +46P +4.6PL  
2.77SCS +1.4CCR +1.0FI +1.66T +1.15UDC +.87FLC 1.1%SCE

Lot 7 She has not been IVF'd, buyers gets can make 1st calves from her.  
4/26 PTA +3404GTPI +910NMS +967CMS +157CFP +266FE +181M +.41% +116F +.13% +41P +4.8PL  
2.66SCS +.6CCR +.6FI +1.57T +.93UDC +.66FLC 1.5%SCE

Lot 8 IVF history: Last 4 IVFs - Avg. 36 oocytes 10-#1 & 3-#2 (2nd last IVf has 22 trans embryos!!)  
4/26 PTA +3378GTPI +825NMS +864CMS +148CFP +257FE +732M +.27% +102F +.08% +46P +4.0PL  
2.69SCS +.0CCR +.1FI +1.69T +1.09UDC +1.44FLC 1.6%SCE

Lot 9 IVF history: just IVF'd 1st time on 3/31 ~ 29 oocytes w/ 2-#1, 3-#2 & 5-#3  
4/26 PTA +3383GTPI +989NMS +1022CMS +161CFP +300FE +880M +.29% +114F +.07% +47P +4.9PL  
2.78SCS +.8CCR +.6FI +.87T +.65UDC +.41FLC 1.4%SCE

Lot 10 IVF history: Last 2 IVF's: 36 oocytes w/ 13-#1, 5-#2 & 2-#3 and 33 oocytes w/9-#1, 3-#2 & 2-#3  
4/26 PTA +3414GTPI +933NMS +963CMS +162CFP +284FE +1070M +.24% +111F +.06% +51P +4.7PL  
2.79SCS +.8CCR +.4FI +1.20T +1.40UDC +.24FLC 1.7%SCE

Lot 11 4/26 PTA +3358GTPI +1010NMS +1024CMS +197CFP +363FE +1783M +.21% +134F +.02% +63P  
+2.8PL 2.95SCS -1.8CCR -1.5FI +.74T +.43UDC -.27FLC 1.8%SCE

Lot 12 4/26 EMBRYOS PA = +3468GTPI +1139NMS +1224M +127F +57P +1.01T  
Sire (14HO17486 Cobot) 4/26 PTA +3497GTPI +1219NMS +1124M +.26% +117F +.07% +57P +5.9PL +.69T +.48UDC  
Donor 4/26 PTA +3438GTPI +1058NMS +194CFP +1324M +.30% +137F +.05% +57P +3.9PL +1.32T +.86UDC +.36FLC

Lot 13 **\*Attention, buyer must sign or have an active CRV Create program contract before embryos released.**  
4/26 EMBRYOS PA = +3422GTPI +987NMS +659M +116F +47P +1.13T +1.12UDC +.47FLC  
Sire (97HO43435 Prizepick) 4/26 PTA +3439GTPI +960NMS +363M +.37% +114F +.15% +52P +4.6PL +1.44T +1.02UDC  
Donor 4/26 PTA +3404GTPI +1014NMS +160CFP +462M +.37% +118F +.10% +42P +5.3PL +.81T +1.21UDC +.55FLC

Lot 14 4/26 PTA +3331GTPI +855NMS +897CMS +144CFP +265FE +511M +.31% +103F +.09% +41P  
+4.2PL 2.72SCS +1.8CCR +1.2FI +1.06T +1.12UDC +.16FLC 2.0%SCE

***\*Seller will deliver this bull for free to any buyer in a 50 mile radius***

Lot 15 4/26 PTA +3381GTPI +1090NMS +1120CMS +173CFP +352FE +1386M +.20% +113F +.05% +60P  
+4.9PL 2.80SCS -1.0CCR -1.1FI +.56T +.54UDC +.19FLC 1.3%SCE

***\*Seller will deliver this bull for free to any buyer in a 50 mile radius***

Lot 16 4/26 PTA +3414GTPI +1008NMS +1030CMS +162CFP +302FE +1652M +.12% +101F +.02% +61P  
+5.4PL 2.73SCS -.3CCR -.4FI +.92T +.88UDC +.26FLC 1.9%SCE

***\*Seller will deliver this bull for free to any buyer in a 50 mile radius***

## Sale Updates (cont.)

- Lot 18 Dam due back in Sept. reg. #3284984304 Fresh 3/20/26
- Lot 19 OUT Lot 87½ Polled and Red carrier calf from Bouquet  
Calf sire: 515HO524 Harwire-PP-RED
- Lot 20 4 pregs Due 12/1/26  
Dam of choice due again in July
- Lot 28 Last test SCC 20,000
- Lot 29 buyer must make sire choice at the sale  
-Dam due back in September
- Lot 29 Last test SCC 27,000
- Lot 31B \*Correction: selling 4-#1 embryo package  
1-#1 Detective (sire in catalog)  
3-#1 Major (sire of Lot 17 choice)  
\*package is exportable to Canada
- Lot 89½ ADDED LOT: OG Hulu Reeses Cup-RED  
reg. #3304138010 Born 1/25/26  
\*R&W & Polled Hulu calf  
Dam is Lot 89 in catalog
- Lot 33 \*Embryos at Sunshine, Whitewater, Wisconsin
- Lot 90 checked pregnant and due 11/25/26
- Lot 34 \*Embryos at Sunshine, Whitewater, Wisconsin
- Lot 91 Now 5-04 EX-92 EEEEE  
1st test- 130 lbs 4.2%F 2.9%P SCC 50,000
- Lot 39 Dam is NOW VG-88 and due back
- Lot 92 3/30 test- 80 lbs 4.3%R 3.1%P SCC 28,000  
-now milking 88 lbs/day
- Lot 42 OUT
- Lot 93 Fresh 4/1/26
- Lot 60 Pregnant to embryo & Due 12/8/26  
(embryo pedigree on last page of added lots)  
Dam is now VG-85, 87-MS w/ 120 lbs last test
- Lot 95 1st est- 78 lbs @ 2 weeks fresh
- Lot 63 genomic type is +2.40T
- Lot 97 OUT
- Lots 69, 70, 71 & 72 ALL bred to female sexed semem
- Lot 98 Bred 4/6/26 to 744HO17769 Venmo (sexed)
- Lot 76 VG-86, 87-MS @ 2-07 (1st score!)  
Donor Dam: last IVF w/ 13-#1 & 6-#2  
\*Vet says can be IVF 4 more times this lactation
- Lot 101 Now VG-87  
Bred 3/13/26, Due 12/19/26 to 554HO8 (ck'd preg.)  
April test- 108 lbs 4.5%F 2.9%P SCC 12,000
- Lot 76A ADDED LOT:  
5-#1 IVF female embryos from Lot 76  
Embryos sire: 744HO18394 Enrich-P  
+2817G +265M +2.92T +2.04UDC +1.70FLC  
\*Made with 1st shipment of Enrich-P semen
- Lot 102 Now VG-85: Dam is Now VG-86  
April est- 84 lbs 4.9%F 3.4%P SCC 36,000
- Lot 77 April test- 126 lbs 3.9%F 3.4%P  
Donor Dam, avg. 4.5 good embryos per IVF session
- Lot 103 Now VG-85  
Bred 3/30/26 to 554HO011 Lionheart (sexed)
- Lot 78 OUT
- Lot 104 1-10 300 24834 4.1 1028 3.3 829  
Fresh 3/13/26 w/ 2nd calf  
1st test- 120 lbs 4.6%F 3.1%P SCC 19,000
- Lot 79 1st test- 92 lbs 4.6%F 3.1%P SCC 13,000
- Lot 105 Now VG-85, 87-MS 1st score!  
-Checked pregnant and Due 12/16/26
- Lot 80 Bred 3/29/26 to 799HO63 Detective  
3/20 test- 82 lbs 4.5%F 3.0%P SCC 13,000
- Lot 106 Fresh 4/1/26
- Lot 81 OUT
- Lot 107 SCC 25,000
- Lot 83 OUT
- Lot 108 Now VG-87  
Bred 4/6/26 to 250HO17297 Hantastic-P
- Lot 84 OUT
- Lot 109 Now GP-83
- Lot 85 Bred 4/1/26 to 550HO16490 Lombardi (sexed)
- Lot 110 VG-86 1st score!
- Lot 86 OUT
- Lot 111 4/6 test- 82 lbs 4.6%F 3.2%P SCC 81,000
- Lot 87 FULL sister to catalog sells:  
Skiles-View Lamb Bouquet-ET(#417) Born 3/18/24
- Lot 112 4/6 test- 93 lbs 5.4%F 2.9%P SCC 115,000
- Lot 113 4/6 test- 76 lbs 4.0%F 2.7%P SCC 81,000



**Idee Windbrook Lynzi**  
**EX-95,2E-CAN 95-MS**

*\*All-Canadian 5yr-old 2019*  
(Maternal sister to the Dam of Lot 115)

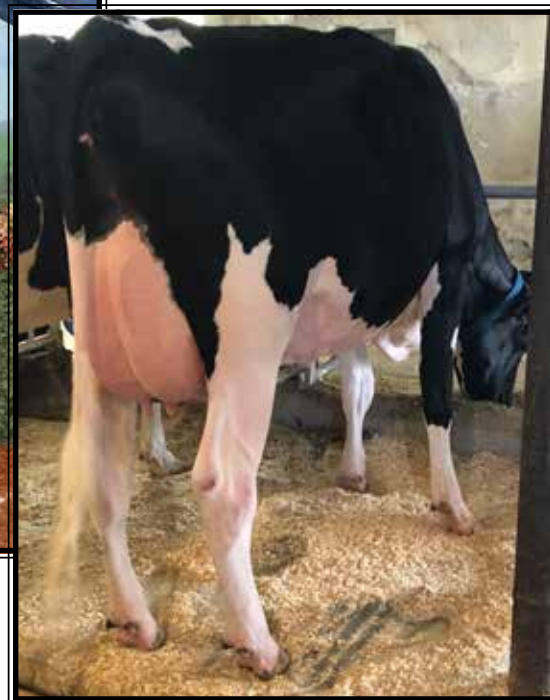

**Ms Denver Lady Luck VG-87**  
(Dam of Lot 115)

## LOT 115

### M Landis-Way Dropbox Lacey

145708584 99%RHA-I  
Born 3/14/24

**Fresh 1/28/26**

-milking 75 lbs/day

**Olivia Gold**  
915 Valley Rd  
Lancaster, PA 17601  
717-344-2098

#### **Kings-Ransom Dropbox-ET**

3224437486 4/26 PTA +3063GTPI  
+526M +.05% +35F +.09% +38P  
++39P +2.72T +1.77UDC +1.22FLC  
Highjump X EX-95 Casper

#### **Ms Denver Lady Luck-ET**

**3-02 VG-87 VVV+V 3222048134**  
3-00 305 20490 4.1 846 3.2 665

Sire: Brenland Denver

#### **Maternal sister to Lot 12:**

**Idee Windbrook Lynzi**  
**EX-95,2E-CAN 95-MS**  
5-07 365 35064 4.5 1576 3.2 1138

(Pictured above)

*\*1st Lifetime Production Cow & Res.  
Grand @ CA Nat'l Holstein Show 2021*

*\*Can. Champs Mature Cow 2020*

*\*All-Canadian 5yr-old 2019*

*\*Res. All-American 4yr-old 2018*

*\*Res. All-Canadian 4yr-old 2018*

*\*All-Canadian Jr 3yr-old 2017*

*\*Res. All-American Jr 3yr-old 2017*

*\*Res. All-Canadian Jr 2yr-old 2016*

*\*Res. All-American Jr 2yr-old 2016*

*\*Res. All-Canadian Spring Yrlg 2015*

*\*Res. All-American Spring Yrlg 2015*

#### **2nd Dam:**

**Idee Goldwyn Lucia-ET EX-92-CAN**  
2-02 359 25882 4.5 1162 3.4 880  
3-05 365 34310 4.1 1422 3.2 1111  
5-02 365 28630 4.2 1199 3.0 860  
6-10 365 31905 4.0 1261 2.9 924  
Lifetime 145284 4.2 6147 3.2 4680

#### **3rd Dam:**

**Idee Louise-ET EX-94,2E-CAN**  
3-04 365 32564 4.0 1300 3.5 1130  
5-02 365 32656 3.9 1289 3.4 1106  
6-08 365 31109 4.1 1265 3.4 1062  
Lifetime 162397 4.1 6612 3.5 5697  
*\*Nom. All-Canadian 4yr-old 2006*

#### **4th Dam: Idee Bellwood Ladonna VG-87-CAN 87-MS**

4-05 319 26140 4.1 1085 3.3 858

#### **5th Dam: C Ravenswell Lydia EX-92 EEEE DOM**

5-01 365 24578 4.6 1125 3.4 826

#### **6th Dam:**

**Spring-Farm Miss Lynn VG-CAN**  
2-11 329 22335 4.0 888 3.6 811

#### **7th Dam:**

**Spring-Farm Miss Connie VG-88-CAN**  
8-00 305 21420 3.9 840

#### **8th Dam:**

**Spring-Farm Miss Citation VG-87-CAN**  
6-04 365 27725 3.8 1054  
Lifetime 215519 3.7 7952

#### **9th Dam:**

**Spring-Farm Miss Pathfinder EX-CAN**  
10-06 365 26338 3.5 924  
Lifetime 242021 3.6 8814

#### **10th Dam:**

**Spring-Farm Fond Pathfinder VG-CAN**  
Lifetime 202334 3.7 7582

#### **11th Dam:**

**Evermot Pathfinder Ormsby VG-CAN**  
Lifetime 190482 3.6 6927

*\*HM All-Canadian 3yr-old 1948*

**11th: VG-CAN**

**LOT 116**  
**Flint-Ville Dazzle 1371**  
2-01 VG-85 V++VV  
3274908684 99%RHA-I  
Born 3/29/24

**Fresh 3/24/26**  
-milking 75 lbs

*\*Went VG just 2 weeks fresh!*

**Flintville Holsteins**  
425 Flintville Rd  
Lebanon, PA 17042  
717-222-2670

**Carters-Corner Dazzle-ET**  
3214540598 4/26 PTA +2540GTPI  
+227M +2.43T +2.41UDC +1.01FLC  
Alleyoop X VG-88 Noble

**Flint-Ville Firecracker 1103**  
**3-03 VG-85 +VVVV 3232333884**  
1-11 278 23250 3.8 895 3.1 715  
2-11 292 30590 3.8 1157 3.1 942  
3-11 288 31690 3.7 1175 3.1 984  
-fresh again milking 130 lbs/day  
Sire: Vogue Firecracker-ET

**2nd Dam:**  
**Flint-Ville Hiphop Kizzy**  
VG-86 VVV+V  
1-10 297 24360 4.2 1030 3.3 810  
2-10 362 35350 3.9 1306 3.3 1179  
**3rd Dam: Flint-Ville Monterey Kiana**  
**4th Dam:**  
**Hammer-Creek Kasandra-ET**  
EX-90 VVVEE GMD  
3-08 365 39140 3.5 1387 3.3 1299  
5-11 330 37460 3.6 1361 3.5 1294  
Lifetime 150520 3.7 5575 3.4 5102  
**5th Dam:**  
**Hammer-Creek Gold Klassy-ET**  
EX-91 VE+EE GMD-DOM  
5-11 344 39380 3.5 1375 3.2 1241  
Lifetime 116790 3.6 4210 3.4 3937  
**6th Dam: Hammer-Creek Zade Klassic**  
VG-88 VEVEV GMD-DOM  
3-11 365 37640 3.5 1312 3.2 1206  
Lifetime 175340 3.5 6144 3.3 5705  
**7th Dam: Hammer-Creek Katelyn-ET**  
EX-90 +E+EE GMD  
3-02 361 44240 4.2 1871 2.9 1285  
Lifetime 153500 3.8 5865 2.8 4361  
**8th Dam: Ricecrest Formation Kate-ET**  
GP-83 GMD  
4-09 365 53440 3.3 1753 2.7 1468  
Lifetime 236180 3.2 7440 2.8 6567  
**9th Dam: Wa-Del RC Bickstr Martha-ET**  
EX-93,2E 97-MS GMD-DOM  
5-04 365 38840 4.2 1643 2.8 1104  
Lifetime 103060 4.2 4341 2.9 3030  
**10th thru 11th dams ALL VG or EX**



**Ms D-N-R Bashful-In-RED-ET\* PO**  
**EX-92 EEEEE (max.)**

*\*2nd Winter Calf NY Spring Show 2022*  
(2nd Dam of Lot 60 embryo pregnancy)

**3rd Dam: Ms Ransom-Rail Beth-RED-ET**  
EX-94 EEEEE 3  
2-00 345 31240 3.8 1172 3.4 1052  
4-01 365 40440 3.9 1573 3.3 1335  
5-08 365 45460 3.6 1629 3.2 1472  
Lifetime 157830 3.8 6035 3.3 5240  
*\*All-American R&W 5yr-old 2023*  
*\*R. Grand Champ Int'l R&W Show 2023*  
*\*All-American R&W 4yr-old 2022*  
*\*Grand Champion Int'l R&W Show 2022*  
*\*Res. All-Am R&W Summ Jr 2yr 2020*  
*\*Grand Champ WI R&W Spr. Show 2022*  
*\*1st 4yr-old & HM Grand Champion WI B&W Show 2022!*

**4th Dam: Ms Absolute Bliss-ET\*RC**  
EX-94,2E EEEEE  
3-08 365 33070 3.6 1201 3.5 1148  
Lifetime 107440 3.7 4018 3.4 3632  
*\*Nom. All-American Sr 2yr-old 2016*  
*\*4th Sr 2yr-old WDE 2016*  
*\*HM All-Canadian Milking Yrlg 2015*  
*\*HM All-American Milking Yrlg 2015*

**5th Dam: Miss Beautys Bombshell-ET**  
EX-93,2E EEEEE  
3-03 305 21430 3.2 694 3.5 760

**Maternal sister:**  
**Ms Beautys Black Velvet EX-96,2E**  
*\*All-American Aged Cow 2022*  
*\*Unanimous All-American 5yr-old 2021*

**6th Dam: Ms Exels Dundee Beauty**  
EX-95,3E EEEEE  
8-09 365 36180 4.3 1556 3.2 1157  
Lifetime 141530 4.6 6537 3.5 4930  
*\*Nom. All-Canadian Aged Cow 2013*  
*\*Un. All-American Aged Cow 2011*  
*\*Res. All-Canadian Aged Cow 2011*  
*\*HHM All-American 5yr-old 2010*

**7th Dam: Woodfield Integrity Belinda**  
EX-93,2E EEVVE  
5-09 272 30210 3.9 1187 3.1 924

**Sire of Embryo preg:**

**Jacobs Burpee\*RC**

121468138C 4/26 PTA +2752GTPI  
+523M +11F +17P +.7PL 2.94SCS  
+2.33T +1.68UDC +1.342FLC 79%R  
Ambrose X EX-95 Delta-Lambda

**Dam of Embryo preg:**

**D-N-R Historic Bliss-RED-ET**

3272939828 4/26 PTA +2504GTPI  
+2.19T +1.58UDC +1.81FLC  
-Due to calve in August as a  
Milking Yearling  
Sire: Siemers R Historic-RED-ET

**Embryo preg ID**  
**carried by Lot 60**

**(embryo made with female semen)**

**2nd Dam of Embryo preg:**

**Ms D-N-R Bashful-In-RED-ET**

**3-08 EX-92 EEEEE 3246968668**  
2-03 332 29920 3.6 1090 3.2 960  
-Fresh again and looks tremendous  
Sire: Avant-Garde-I Latenite-RED-ET  
**(Pictured above)**