

Home of Glennlawn Holsteins



SPRUCE LAWN FARM

Milking Herd & Bred Heifer Dispersal

Generations of Excellence

TUESDAY, OCTOBER 27, 2020 · 11:00 AM

FOND DU LAC, WISCONSIN



SPRUCE LAWN FARM



Milking Herd & Bred Heifer Dispersal

TUESDAY, OCTOBER 27, 2020 · 11:00 AM · FOND DU LAC, WISCONSIN

At the Great Northern Sales Arena Phone: 920-923-6991

Sales Arena GPS Address: W4226 Highway 23, Fond du Lac, WI 54935 (3 miles East of Fond du Lac on Highway 23)

Owners:

SPRUCE LAWN FARM

Glenn & Linda Ubbelohde and Family

W3876 County Rd C, Plymouth, WI 53073

Phone: 920-980-7632

Registered Holsteins have graced the pastures at Spruce Lawn Farm since the 1930s. The third generation, Glenn established the Glennlawn prefix & has been breeding for strength with multiple generations of Excellent for 58 years. This has resulted in a homebred herd all dairymen can appreciate!

Generations of Excellence

Lactation Avg: 25,358 3.9 999 3.1 792

SCC Avg: 91

Used to freestalls, milked in a stall barn

Vaccinated Bovishield Gold FP 5L5

Bulk tank negative Staph & Mycoplasma

DHI Herd Number 35-600064

Sale Contacts

Rick Bovre.....920.960.0487

Ron Roskopf.....414.587.4402

Chris Hill.....202.255.7907

Chad Ryan.....920.960.1449

Kevin Jorgensen.....920.210.3992

Paula Bovre.....920.960.0655

Brian Behnke.....608.279.2016

Cowbuyer representative:

Brandon Ferry.....608.335.8861

Jordan Siemers.....920.946.8525



Bid Online in Real Time at www.Cowbuyer.com

Bidders must be pre-registered and be pre-approved.

Contact Aaron Ray Tompkins for assistance.

Phone: 336.363.4639 | atompkin@vt.edu

Announcements take precedence over printed material.

Absentee Bidding: If you are unable to attend the sale, please feel free to contact the sale management or any member of the sales staff.

Terms of Sale: Payment in full on sale day by cash or good check unless prior written arrangements have been made with the seller and/or sale management. For buyers not in attendance, full payment for purchases is due to the sale manager within 5 business days of the sale. No exceptions. Any special terms MUST have prior approval by seller or sale management.

Transportation: The sale management will make every effort to assist you with trucking arrangements for your purchases. Any cattle requiring specific health testing to meet interstate requirements will need to be tested prior to shipment at buyer's expense. Cattle need to be removed from Sales Arena by 11:00 am, October 28th.

Mortality Insurance: Full mortality coverage is available through Paula Bovre Livestock Insurance. All cattle become the risk of the purchaser at the time of sale. To protect the buyer's interest, insurance is offered at the sale.

Sale Management



GREAT NORTHERN LAND & CATTLE CO., INC.

Rick & Paula Bovre, mgrs. • W4226 SR 23 E, Fond du Lac, WI 54937

PH: 920.923.6991 • gnorth81@gmail.com • www.greatnorthernsalesarena.com



GLENNLAWN CHAMPION ENVY "EX-93 2E"
(Granddam of Catalog Numbers 1, 4, 7 & 9)

1

H.N. 326
Cntrl. No. 1427

GLENNLAWN GDREAMS EVERLY

3012284687 • Born March 23, 2015

Excellent-92 EEEVE 5-03
2-11 2x 315d 25,820 3.8 969 3.3 853
4-00 2x 286d 22,390 3.9 870 3.0 681
1-10 2x 293d 20,430 3.8 772 3.3 674
5-00 2x 152d 15,723 3.9 606 3.1 481"RIP

Bred 9/15/2020 to
Siemers Doc Handsome-ET
7H014734 3144883164

**Udder of
Glennlawn
Gdreams
Everly
EX-92**



Heavenly Golden Dreams-ET

GBR642262 *TV *TL
PTA -1520M -23F -39P 99R 8/20
PTA +1.64T +1.77UDC +.69FLC 99R 8/20
GTPI +1775

Glennlawn Sanchz Emerald-ET

140947016 Excellent-93 EEEVE 2E 7-06
5-11 2x 365d 34,500 4.1 1419 3.3 1126
4-06 2x 365d 28,570 4.1 1174 3.3 942
7-03 2x 350d 29,080 3.8 1093 3.4 991
3-04 2x 309d 24,020 4.5 1081 3.2 774
2-00 2x 340d 19,180 4.0 766 3.3 638
Life: 1736d 135,630 4.1 5550 3.3 4483

Full sister to Emerald:

Glennlawn Snchz Elegant-ET EX-94 3E
6-10 2x 365d 43,280 3.9 1680 2.9 1276
•Sheboygan County Futurity Winner 2013

Braedale Goldwyn

CAN10705608 GP-84 GM Extra *CD *TY *TV *TL
PTA -730M -7F -13P 99R 8/20
PTA +.98T +.55UDC +.83FLC GTPI +1862

MD-Delight Durham Atlee-ET

131704103 Excellent-92 GMD DOM 10*
3-11 2x 365d 38,290 5.5 2091 3.1 1177

Gen-Mark Stmatic Sanchez

134422312 EX-94 *TR *TP *TY *T *TL *TD
PTA +112M -38F -8P 99R 8/20
PTA +1.20T -.08UDC +.88FLC GTPI +1558

Glennlawn Champion Envoy

136618520 Excellent-93 EEEVE 2E 7-00
3-06 2x 365d 38,130 3.7 1406 3.2 1218
6-04 2x 365d 35,970 3.9 1390 3.2 1149
5-00 2x 365d 36,350 3.7 1347 3.1 1117
7-08 2x 365d 37,590 3.3 1256 3.1 1154
9-03 2x 313d 27,380 3.8 1029 3.2 887
2-04 2x 346d 27,780 3.3 911 3.1 853
Life: 2344d 217,530 3.7 7952 3.2 6912

4th Dam:

Kennydale Emily EX-95 EEEEE 2E

4-07 2x 365d 34,410 4.0 1361 3.1 1069
•Nom. All-American 5 Year Old 2000
•1st Aged Cow & Grand Champion, Mideast
Spring National Show 2000

Calbrett-I H H Champion-ET

CAN6961162 EX-Extra GM *BY *TV *TL
PTA +137M -23F -10P 99R 8/20
PTA -.55T -1.82UDC -1.61FLC GTPI +1453

Mohrfield Encore Eileen-ET

134248873 Very Good-88 EVVVV 8-07
5-01 2x 365d 26,520 4.7 1253 3.1 835
8-03 2x 332d 26,490 3.9 1033 3.1 828
7-00 2x 315d 21,060 4.3 908 3.1 650
Life: 1781d 115,480 4.2 4894 3.2 3640

2

GLENNLAWN CRUSH EMOJI

3133601314 • Born March 1, 2018 99%RHA-I

Bred 8/25/2020 to
Siemers Doc Handsome-ET
7H014734 3144883164

H.N. & Cntrl No. 437

Good Plus-83 2-03
2-00 2x 170d 12,465 3.8 479 3.1 392"RIP

Maverick Crush

CAN12042760 *TC *TY *TV *TL *TD
PTA -990M -50F -15P 99R 8/20
PTA +2.52T +1.65UDC +1.55FLC 98R 8/20
GTPI +2020

Glennlawn Gdreams Everly

3012284687 Excellent-92 EEEVE 5-03
2-11 2x 315d 25,820 3.8 969 3.3 853
4-00 2x 286d 22,390 3.9 870 3.0 681
1-10 2x 293d 20,430 3.8 772 3.3 674
5-00 2x 152d 15,723 3.9 606 3.1 481"RIP
•sells as Lot 1

Val-Bisson Doorman-ET

CAN107281711 EX-90 ST *TY *TV *TL *TD
PTA -467M +14F +9P 99R 8/20
PTA +2.57T +1.61UDC +.99FLC GTPI +2204

EDG Claire Cling-ET

71494758 VG-85-2Y-CAN 5*
2-00 2x 365d 28,929 4.7 1369 3.5 1003

Heavenly Golden Dreams-ET

GBR642262 *TV *TL
PTA -1520M -23F -39P 99R 8/20
PTA +1.64T +1.77UDC +.69FLC GTPI +1775

Glennlawn Sanchz Emerald-ET

140947016 Excellent-93 EEEVE 2E 7-06
5-11 2x 365d 34,500 4.1 1419 3.3 1126
4-06 2x 365d 28,570 4.1 1174 3.3 942
7-03 2x 350d 29,080 3.8 1093 3.4 991
3-04 2x 309d 24,020 4.5 1081 3.2 774
2-00 2x 340d 19,180 4.0 766 3.3 638
Life: 1736d 135,630 4.1 5550 3.3 4483

4th and 5th Dams:

Mohrfield Encore Eileen-ET VG-88 EVVVV
5-01 2x 365d 26,520 4.7 1253 3.1 835
Life: 1781d 115,480 4.2 4894 3.2 3640
Kennydale Emily EX-95 EEEEE 2E
4-07 2x 365d 34,410 4.0 1361 3.1 1069
•Nom. All-American 5 Year Old 2000
•1st Aged Cow & Grand Champion, Mideast
Spring National Show 2000

Gen-Mark Stmatic Sanchez

134422312 EX-94 *TR *TP *TY *T *TL *TD
PTA +112M -38F -8P 99R 8/20
PTA +1.20T -.08UDC +.88FLC GTPI +1558

Glennlawn Champion Envy

136618520 Excellent-93 EEEVE 2E 7-00
3-06 2x 365d 38,130 3.7 1406 3.2 1218
6-04 2x 365d 35,970 3.9 1390 3.2 1149
5-00 2x 365d 36,350 3.7 1347 3.1 1117
Life: 2344d 217,530 3.7 7952 3.2 6912

3

GLENNLAWN DENVER EMBER

3151223305 • Born April 21, 2019 99%RHA-I

Bred 6/13/2020 to
Siemers Doc Handsome-ET
7H014734 3144883164

H.N. 482

Brenland Denver

CAN12074893 *TR *TC *TY *TV *TL *TD
PTA +564M +20F +13P 82R 8/20
PTA +2.88T +1.90UDC +.98FLC 79R 8/20
GTPI +2197

Glennlawn Gdreams Everly

3012284687 Excellent-92 EEEVE 5-03
2-11 2x 315d 25,820 3.8 969 3.3 853
4-00 2x 286d 22,390 3.9 870 3.0 681
1-10 2x 293d 20,430 3.8 772 3.3 674
5-00 2x 152d 15,723 3.9 606 3.1 481"RIP
•sells as Lot 1

Stantons High Octane-ET

CAN11696704 EX-93 ST *TP *TY *TV *TL *TD
PTA +1026M +9F +13P 99R 8/20
PTA +2.45T +2.24UDC +.58FLC GTPI +2146

Brenland Doorman Desirable-ET

CAN9913324 EX-90-5Y-CAN 2*
5-06 3x 334d 33,472 5.2 1753 3.2 1071

Heavenly Golden Dreams-ET

GBR642262 *TV *TL
PTA -1520M -23F -39P 99R 8/20
PTA +1.64T +1.77UDC +.69FLC GTPI +1775

Glennlawn Sanchz Emerald-ET

140947016 Excellent-93 EEEVE 2E 7-06
5-11 2x 365d 34,500 4.1 1419 3.3 1126
4-06 2x 365d 28,570 4.1 1174 3.3 942
7-03 2x 350d 29,080 3.8 1093 3.4 991
3-04 2x 309d 24,020 4.5 1081 3.2 774
2-00 2x 340d 19,180 4.0 766 3.3 638
Life: 1736d 135,630 4.1 5550 3.3 4483

4th and 5th Dams:

Mohrfield Encore Eileen-ET VG-88 EVVVV
5-01 2x 365d 26,520 4.7 1253 3.1 835
Life: 1781d 115,480 4.2 4894 3.2 3640
Kennydale Emily EX-95 EEEEE 2E
4-07 2x 365d 34,410 4.0 1361 3.1 1069
•Nom. All-American 5 Year Old 2000
•1st Aged Cow & Grand Champion, Mideast
Spring National Show 2000

Gen-Mark Stmatic Sanchez

134422312 EX-94 *TR *TP *TY *T *TL *TD
PTA +112M -38F -8P 99R 8/20
PTA +1.20T -.08UDC +.88FLC GTPI +1558

Glennlawn Champion Envy

136618520 Excellent-93 EEEVE 2E 7-00
3-06 2x 365d 38,130 3.7 1406 3.2 1218
6-04 2x 365d 35,970 3.9 1390 3.2 1149
5-00 2x 365d 36,350 3.7 1347 3.1 1117
Life: 2344d 217,530 3.7 7952 3.2 6912



KENNYDALE EMILY "EX-95 2E"
(Fourth Dam of Catalog Numbers 1, 4, 7 & 9)



GLENNLAWN BEEMER EBONY
"EX-90 EX-MS"
(Catalog Number 4)



4

H.N. & Cntrl No. 382

GLENNLAWN BEEMER EBONY

3133601259 • Born September 3, 2016 99%RHA-I

Excellent-90 EX-MS 3-09
2-00 2x 330d 20,310 4.0 809 3.1 626
3-03 2x 256d 22,399 3.5 790 3.1 704"RIP

Bred 9/21/2020 to
Siemers Doc Handsome-ET
7H014734 3144883164

Pol Butte Mc Beemer-ET

CAN7525863 EX-92 *TP*TC*TY*TV*TL*TD
PTA -52M -3F -6P 99R 8/20
PTA +2.33T +1.36UDC +.98FLC 99R 8/20
GTPI +1765

Glennlawn Sanchz Emerald-ET

140947016 Excellent-93 EEEVE 2E 7-06
5-11 2x 365d 34,500 4.1 1419 3.3 1126
4-06 2x 365d 28,570 4.1 1174 3.3 942
7-03 2x 350d 29,080 3.8 1093 3.4 991
3-04 2x 309d 24,020 4.5 1081 3.2 774
2-00 2x 340d 19,180 4.0 766 3.3 638
Life: 1736d 135,630 4.1 5550 3.3 4483

Full sister to Emerald:

Glennlawn Sanchz Elegant-ET EX-94 3E

6-10 2x 365d 43,280 3.9 1680 2.9 1276
•Sheboygan County Futurity Winner 2013

De-Su Bkm McCutchen 1174-ET

69990138 EX-93 GM *TC*TY*TV*TL*TD
PTA +304M +27F +13P 99R 8/20
PTA +2.23T +1.48UDC +1.16FLC GTPI +2250

Butz-Butler Gold Banner-ET

140145517 VG-88-2Y-CAN 7*
2-06 2x 365d 33,417 4.2 1409 3.1 1049

Gen-Mark Stmatic Sanchez

134422312 EX-94 *TR*TP*TY*T*TL*TD
PTA +112M -38F -8P 99R 8/20
PTA +1.20T -.08UDC +.88FLC GTPI +1558

Glennlawn Champion Envoy

136618520 Excellent-93 EEEVE 2E 7-00
3-06 2x 365d 38,130 3.7 1406 3.2 1218
6-04 2x 365d 35,970 3.9 1390 3.2 1149
5-00 2x 365d 36,350 3.7 1347 3.1 1117
7-08 2x 365d 37,590 3.3 1256 3.1 1154
9-03 2x 313d 27,380 3.8 1029 3.2 887
2-04 2x 346d 27,780 3.3 911 3.1 853
Life: 2344d 217,530 3.7 7952 3.2 6912

4th Dam:

Kennydale Emily EX-95 EEEEE 2E

4-07 2x 365d 34,410 4.0 1361 3.1 1069
•Nom. All-American 5 Year Old 2000
•1st Aged Cow & Grand Champion, Mideast
Spring National Show 2000

Calbrett-I H H Champion-ET

CAN6961162 EX-Extra GM *BY*TV*TL
PTA +137M -23F -10P 99R 8/20
PTA -.55T -1.82UDC -1.61FLC GTPI +1453

Mohrfield Encore Eileen-ET

134248873 Very Good-88 EVVVV 8-07
5-01 2x 365d 26,520 4.7 1253 3.1 835
8-03 2x 332d 26,490 3.9 1033 3.1 828
7-00 2x 315d 21,060 4.3 908 3.1 650
Life: 1781d 115,480 4.2 4894 3.2 3640

5

GLENNLAWN BLAKE ESME

3133601235 • Born January 18, 2016 99%RHA-I

Bred 9/21/2020 to
Siemers Doc Handsome-ET
7H014734 3144883164

H.N. 358
Cntrl No. 1458

Excellent-91 EEEEE 4-05
2-11 2x 309d 24,740 3.8 936 3.1 775
1-11 2x 286d 24,070 3.7 882 3.1 753
4-00 2x 227d 20,287 4.0 819 3.1 622"RIP

Walnutlawn Blake-ET

CAN11775997 VG-85 *TC *TY *TV *TL
PTA -512M -10F -14P 98R 8/20
PTA +2.76T +1.78UDC +.83FLC 98R 8/20
GTPI +1844

Glennlawn Brokaw Evilyn

3012284637

Maternal sisters to Evilyn:

Glennlawn Gdreams Everly EX-92
2-11 2x 315d 25,820 3.8 969 3.3 853
Glennlawn Beemer Ebony EX-90 EX-MS
2-00 2x 330d 20,310 4.0 809 3.1 626

Val-Bisson Doorman-ET

CAN107281711 EX-90 ST *TY *TV *TL *TD
PTA -467M +14F +9P 99R 8/20
PTA +2.57T +1.61UDC +.99FLC GTPI +2204

Sandy-Valley Atwd Brady-ET

69250652 EX-90-5Y-CAN 2*
5-06 2x 365d 34,174 4.2 1446 3.3 1133

Mr Atwood Brokaw-ET

140602463 VG-86 *TR *TP *TY *TV *TL
PTA -566M -1F -1P 99R 8/20
PTA +2.65T +1.53UDC +.63FLC GTPI +1880

Glennlawn Sanchz Emerald-ET

140947016 Excellent-93 EEEVE 2E 7-06
5-11 2x 365d 34,500 4.1 1419 3.3 1126
4-06 2x 365d 28,570 4.1 1174 3.3 942
7-03 2x 350d 29,080 3.8 1093 3.4 991
3-04 2x 309d 24,020 4.5 1081 3.2 774
2-00 2x 340d 19,180 4.0 766 3.3 638
Life: 1736d 135,630 4.1 5550 3.3 4483

Udder of
Glennlawn
Blake Esme
EX-91
EEEE



3rd through 5th Dams:

Glennlawn Champion Envy EX-93 2E

3-06 2x 365d 38,130 3.7 1406 3.2 1218
Life: 2344d 217,530 3.7 7952 3.2 6912

Mohrfield Encore Eileen-ET VG-88

5-01 2x 365d 26,520 4.7 1253 3.1 835
Life: 1781d 115,480 4.2 4894 3.2 3640

Kennydale Emily EX-95 EEEEE 2E

4-07 2x 365d 34,410 4.0 1361 3.1 1069
*Nom. All-American 5 Year Old 2000
*1st Aged Cow & Grand Champion, Mideast
Spring National Show 2000

6

GLENNLAWN CRUSH EZRA

3133601307 • Born December 20, 2017 99%RHA-I

Bred 9/15/2020 to
Siemers Doc Handsome-ET
7H014734 3144883164

H.N. & Cntrl No. 430

Good Plus-83 VG-MS 2-06
2-05 2x 103d 7,331 3.8 281 2.9 215"RIP

Maverick Crush

CAN12042760 *TC *TY *TV *TL *TD
PTA -990M -50F -15P 99R 8/20
PTA +2.52T +1.65UDC +1.55FLC 98R 8/20
GTPI +2020

Glennlawn Blake Esme

3133601235 Excellent-91 EEEEE 4-05
2-11 2x 309d 24,740 3.8 936 3.1 775
1-11 2x 286d 24,070 3.7 882 3.1 753
4-00 2x 227d 20,287 4.0 819 3.1 622"RIP
*sells as Lot 5

Val-Bisson Doorman-ET

CAN107281711 EX-90 ST *TY *TV *TL *TD
PTA -467M +14F +9P 99R 8/20
PTA +2.57T +1.61UDC +.99FLC GTPI +2204

EDG Claire Cling-ET

71494758 VG-85-2Y-CAN 5*
2-00 2x 365d 28,929 4.7 1369 3.5 1003

Walnutlawn Blake-ET

CAN11775997 VG-85 *TC *TY *TV *TL
PTA -512M -10F -14P 98R 8/20
PTA +2.76T +1.78UDC +.83FLC GTPI +1844

Glennlawn Brokaw Evilyn

3012284637

Maternal sisters to Evilyn:

Glennlawn Gdreams Everly EX-92
2-11 2x 315d 25,820 3.8 969 3.3 853
Glennlawn Beemer Ebony EX-90 EX-MS

Udder of
Glennlawn
Crush Ezra
GP-83
VG-MS



3rd through 6th Dams:

Glennlawn Sanchz Emerald-ET EX-93 2E

5-11 2x 365d 34,500 4.1 1419 3.3 1126
Life: 1736d 135,630 4.1 5550 3.3 4483

Glennlawn Champion Envy EX-93 2E

3-06 2x 365d 38,130 3.7 1406 3.2 1218
Life: 2344d 217,530 3.7 7952 3.2 6912

Mohrfield Encore Eileen-ET VG-88 EVVVV

5-01 2x 365d 26,520 4.7 1253 3.1 835
Life: 1781d 115,480 4.2 4894 3.2 3640

Kennydale Emily EX-95 EEEEE 2E

4-07 2x 365d 34,410 4.0 1361 3.1 1069
*Nom. All-American 5 Year Old 2000
*1st Aged Cow & Grand Champion, Mideast
Spring National Show 2000



GLENNLAWN CHAMPION ENVY "EX-93 2E"
(Granddam of Catalog Numbers 1, 4, 7 & 9)

7

H.N. & Cntrl No. 397

GLENNLAWN SOLOMON EGYPT

3133601274 • Born January 2, 2017 99%RHA-I

Very Good-85 VG-MS 3-05
2-00 2x 323d 21,620 3.7 809 3.0 656
3-01 2x 206d 14,644 3.5 515 3.0 438"RIP

Walnutlawn Solomon-ET

CAN11775998 *TR *TP *TY *TV *TL *TD
PTA -450M -13F -8P 99R 8/20
PTA +2.69T +1.69UDC +.60FLC 99R 8/20
GTPI +1993

Glennlawn Snczh Elegant-ET

140566899 Excellent-94 EEEEE 3E 9-02
6-10 2x 365d 43,280 3.9 1680 2.9 1276
8-08 2x 365d 37,370 3.6 1332 2.8 1060
4-04 2x 365d 30,120 3.9 1168 3.2 964
5-07 2x 351d 35,740 3.3 1190 3.1 1094
2-02 2x 329d 23,710 4.0 939 3.3 771
Life: 2304d 208,290 3.7 7738 3.1 6446
•Sheboygan County Futurity Winner 2013

Full sister to Elegant:

Glennlawn Sanchz Emerald-ET EX-93 3E
5-11 2x 365d 34,500 4.1 1419 3.3 1126

Val-Bisson Doorman-ET

CAN107281711 EX-90 ST *TY *TV *TL *TD
PTA -467M +14F +9P 99R 8/20
PTA +2.57T +1.61UDC +.99FLC GTPI +2204
Misty Springs Lavanguard Sue
CAN999603 VG-89-4Y-CAN 12*
4-03 2x 365d 30,123 4.6 1380 3.0 910

Gen-Mark Stmatic Sanchez

134422312 EX-94 *TR *TP *TY *T *TL *TD
PTA +112M -38F -8P 99R 8/20
PTA +1.20T -.08UDC +.88FLC GTPI +1558

Glennlawn Champion Envoy

136618520 Excellent-93 EEEVE 2E 7-00
3-06 2x 365d 38,130 3.7 1406 3.2 1218
6-04 2x 365d 35,970 3.9 1390 3.2 1149
5-00 2x 365d 36,350 3.7 1347 3.1 1117
7-08 2x 365d 37,590 3.3 1256 3.1 1154
9-03 2x 313d 27,380 3.8 1029 3.2 887
2-04 2x 346d 27,780 3.3 911 3.1 853
Life: 2344d 217,530 3.7 7952 3.2 6912

4th Dam:

Kennydale Emily EX-95 EEEEE 2E
4-07 2x 365d 34,410 4.0 1361 3.1 1069
•Nom. All-American 5 Year Old 2000
•1st Aged Cow & Grand Champion, Mideast
Spring National Show 2000

Calbrett-I H H Champion-ET

CAN6961162 EX-Extra GM *BY *TV *TL
PTA +137M -23F -10P 99R 8/20
PTA -.55T -1.82UDC -1.61FLC GTPI +1453

Mohrfield Encore Eileen-ET

134248873 Very Good-88 EVVVV 8-07
5-01 2x 365d 26,520 4.7 1253 3.1 835
8-03 2x 332d 26,490 3.9 1033 3.1 828
7-00 2x 315d 21,060 4.3 908 3.1 650
Life: 1781d 115,480 4.2 4894 3.2 3640

8**GLENNLAWN BYWAY EGO**

3151223296 • Born January 28, 2019 99%RHA-I

Bred 4/23/2020 to

Brenland Denver

94HO18518 CAN12074893

H.N. 473

Oh-River-Syc Byway-ET

71310557 VG-85 ST *TR *TP *TY *TV *TL *TD
 PTA +266M -30F -6P 99R 8/20
 PTA +2.53T +2.39UDC +.22FLC 99R 8/20
 GTPI +1890

Glennlawn Solomon Egypt

3133601274 Very Good-85 VG-MS 3-05
 2-00 2x 323d 21,620 3.7 809 3.0 656
 3-01 2x 206d 14,644 3.5 515 3.0 438"RIP
 •sells as Lot 7

Sully Hart Meridian-ET

69951907 GM ST *TR *TP *TY *TV *TL *TD
 PTA +1941M +17F +38P 99R 8/20
 PTA +2.18T +1.50UDC -.40FLC GTPI +2260

Sandy-Valley Atwd Barbie-ET

69250651 Excellent-91
 2-04 3x 365d 32,120 3.5 1118 3.1 1010

Walnutlawn Solomon-ET

CAN11775998 *TR *TP *TY *TV *TL *TD
 PTA -450M -13F -8P 99R 8/20
 PTA +2.69T +1.69UDC +.60FLC GTPI +1993

Glennlawn Snczh Elegant-ET

140566899 Excellent-94 EEEEE 3E 9-02
 6-10 2x 365d 43,280 3.9 1680 2.9 1276
 8-08 2x 365d 37,370 3.6 1332 2.8 1060
 4-04 2x 365d 30,120 3.9 1168 3.2 964
 5-07 2x 351d 35,740 3.3 1190 3.1 1094
 2-02 2x 329d 23,710 4.0 939 3.3 771
 Life: 2304d 208,290 3.7 7738 3.1 6446
 •Sheboygan County Futurity Winner 2013

3rd through 5th Dams:

Glennlawn Champion Envy EX-93 2E

3-06 2x 365d 38,130 3.7 1406 3.2 1218
 Life: 2344d 217,530 3.7 7952 3.2 6912

Mohrfield Encore Eileen-ET VG-88

5-01 2x 365d 26,520 4.7 1253 3.1 835
 Life: 1781d 115,480 4.2 4894 3.2 3640

Kennydale Emily EX-95 EEEEE 2E

4-07 2x 365d 34,410 4.0 1361 3.1 1069

•Nom. All-American 5 Year Old 2000

•1st Aged Cow & Grand Champion, Mideast
 Spring National Show 2000

9**GLENNLAWN ARMANI ELF**

3133601257 • Born August 26, 2016

Bred 7/16/2020 to

Siemers Oct Apple-Crisp-ET *RC

7HO13778 3134506808

H.N. & Cntrl No. 380

Good Plus-82 3-10

3-03 2x 285d 23,662 4.5 1062 3.4 808"RIP

2-01 2x 298d 17,180 4.7 815 3.6 614

•had a R&W Apple Crisp calf

Mr Apples Armani-ET *RC

68571374 EX-90 *RC *CD *TP *TY *TV
 PTA -1857M +14F -16P 99R 8/20
 PTA +.97T +1.75UDC +1.54FLC 99R 8/20
 GTPI +2082

Glennlawn Goldsun Ella-ET

3012284639 Very Good-87 VG-MS 5-02
 4-00 2x 350d 30,110 3.7 1102 3.4 1029
 2-05 2x 365d 26,020 4.0 1049 3.4 896
 5-03 2x 305d 25,270 3.9 973 3.2 815

Maternal sister to Ella:

Glennlawn Snczh Elegant-ET EX-94 3E

6-10 2x 365d 43,280 3.9 1680 2.9 1276
 •Sheboygan County Futurity Winner 2013

Braedale Goldwyn

CAN10705608 GP-84 GM Extra *CD *TY *TV *TL
 PTA -730M -7F -13P 99R 8/20
 PTA +.98T +.55UDC +.83FLC GTPI +1862

KHW Regiment Apple-Red-ET

135511521 Excellent-96 4E 31* DOM *CV
 4-01 2x 365d 35,750 4.7 1682 3.7 1314

Toc-Farm Goldsun-ET

ITA53990032335 *TY *TV *TL
 PTA -1358M -61F -33P 99R 8/20
 PTA +1.12T +1.17UDC +.68FLC GTPI +1428

Glennlawn Champion Envy

136618520 Excellent-93 EEEVE 2E 7-00
 3-06 2x 365d 38,130 3.7 1406 3.2 1218
 6-04 2x 365d 35,970 3.9 1390 3.2 1149
 5-00 2x 365d 36,350 3.7 1347 3.1 1117
 7-08 2x 365d 37,590 3.3 1256 3.1 1154
 9-03 2x 313d 27,380 3.8 1029 3.2 887
 2-04 2x 346d 27,780 3.3 911 3.1 853
 Life: 2344d 217,530 3.7 7952 3.2 6912

4th Dam:

Kennydale Emily EX-95 EEEEE 2E

4-07 2x 365d 34,410 4.0 1361 3.1 1069

•Nom. All-American 5 Year Old 2000

•1st Aged Cow & Grand Champion, Mideast
 Spring National Show 2000

Calbrett-I H H Champion-ET

CAN6961162 EX-Extra GM *BY *TV *TL
 PTA +137M -23F -10P 99R 8/20
 PTA -.55T -1.82UDC -1.61FLC GTPI +1453

Mohrfield Encore Eileen-ET

134248873 Very Good-88 EVVVV 8-07
 5-01 2x 365d 26,520 4.7 1253 3.1 835
 8-03 2x 332d 26,490 3.9 1033 3.1 828
 7-00 2x 315d 21,060 4.3 908 3.1 650
 Life: 1781d 115,480 4.2 4894 3.2 3640



MALDWYN TRIXIE LINJET "EX-95 5E" DOM

6-07 2x 365d 38,030 4.8 1824 3.1 1185
 7-10 2x 365d 35,510 5.1 1824 3.2 1127
 5-05 2x 364d 40,070 4.2 1681 3.1 1247
 9-07 2x 365d 37,370 4.2 1572 3.0 1127
 3-09 2x 365d 25,100 4.3 1070 3.3 819
 2-07 2x 357d 21,170 4.1 869 3.4 729
 Life: 2636d 222,090 4.6 10145 3.3 7243

Nominated All-American 2008 & 2009

Nasco Type & Production Winner International Show 2009

1st 125,000 lb. Cow & Res. Sr. Champion Mideast Summer National 2009

2nd 125,000 lb. Cow Midwest Spring National 2012

Grand Champion & Best Udder of Show, District 10 Holstein Show 2011

Res. All-Wisconsin 125,000 lb. Cow 2009

5th 125,000 lb. Cow International Show 2009

2nd Aged Cow Midwest Spring National 2008

Among the Daughters of Trixie Linjet:

4 Excellent, 9 Very Good daughters to date

Glennlawn Roy Talladega EX-94 3E

5-10 2x 365d 35,140 4.4 1536 3.0 1058
 Life: 2400d 203,590 4.4 8967 3.1 6360

Glennlawn Gold Tanqueray EX-93 2E

5-08 2x 365d 29,870 4.4 1308 3.3 971

Glennlawn Brokaw Trax-ET VG-88

3-03 2x 365d 28,700 4.6 1329 3.2 923

Glennlawn Gold Taelyn-ET VG-88

3-02 2x 362d 30,070 3.6 1092 3.3 991

Glennlawn Gold Tequila-ET EX-91 EX-MS

2-11 2x 365d 28,330 4.3 1230 3.4 967

Glennlawn Brok Baltimore-ET EX-91 EX-MS

3-04 2x 365d 27,320 4.4 1215 3.2 880

Glennlawn Atwood Tatiana-ET VG-88 EX-MS

2-00 2x 315d 21,050 4.3 907 3.4 716

Glennlawn Gold Teagan-ET VG-88

3-03 2x 351d 31,320 3.7 1173 3.4 1062

10

GLENNLAWN BROK BALTIMORE-ET

3012284708 • Born November 20, 2015

Fresh: July 4, 2020

H.N. 349
Cntrl No. 1448

Excellent-91 EEEVE 4-07
3-04 2x 365d 27,320 4.4 1215 3.2 880
2-01 2x 359d 23,860 4.2 1002 3.4 811
4-07 2x 71d 7,660 3.6 273 2.8 217"RIP

Udder of
Glennlawn
Brok
Baltimore-ET
EX-91
EX-MS



Full sister to Baltimore:

Glennlawn Brokaw Trax-ET VG-88
3-03 2x 365d 28,700 4.6 1329 3.2 923

Mr Atwood Brokaw-ET

140602463 VG-86 *TR *TP *TY *TV *TL
PTA -566M -1F -1P 99R 8/20
PTA +2.65T +1.53UDC +.63FLC 99R 8/20
GTPI +1880

Maldwyn Trixie Linjet

132807331 Excellent-95 EEEEE 5E DOM
6-07 2x 365d 38,030 4.8 1824 3.1 1185
7-10 2x 365d 35,510 5.1 1824 3.2 1127
5-05 2x 364d 40,070 4.2 1681 3.1 1247
9-07 2x 365d 37,370 4.2 1572 3.0 1127
3-09 2x 365d 25,100 4.3 1070 3.3 819
Life: 2636d 222,090 4.6 10145 3.3 7243
•Nom. All-American 2008 & 2009
•Nasco Type & Production Winner WDE 2009
•1st 125,000 lb. Cow & Res. Sr. Champion
Midwest Summer National 2009
•4 Excellent, 9 Very Good daughters to date

Sunnylodge Linjet

CAN5578386 EX-ST *TV *TL
PTA -2274M -57F -60P 99R 8/20
PTA +.22T -.16UDC +.13FLC GTPI +1309

Maldwyn Encore Trixie-ET

127359177 Very Good-87 EX-MS 3-10
3-03 2x 305d 24,640 3.6 897 3.1 753
2-03 2x 288d 21,150 3.8 812 3.0 639

Full sister to Encore Trixie:

Maldwyn Encore Tammy-ET EX-93 3E GMD
9-09 2x 365d 39,050 4.1 1601 3.2 1233

Maternal sister to Encore Trixie:

Lars-Acres Tricia EX-91 DOM
4-00 3x 365d 37,110 3.2 1192 3.2 1204
•7 sons in AI

3rd through 7th Dams:

Lars-Acres Trouble-ET EX-90 2E DOM
3-10 2x 305d 27,450 3.8 1040 3.0 833
Stauffland Gold Torrey EX-92 2E DOM
6-08 2x 365d 30,570 3.8 1153 2.9 897
Life: 19974d 138,170 3.9 5326 3.0 4150
Stauffland Mars Toni EX-90 EX-MS
6-03 2x 305d 20,050 3.8 753 2.9 574
Life: 2132d 103,920 3.8 3918 2.9 3008
Stauffland Glendell Tenille VG-86
3-06 2x 356d 19,460 3.8 743
Life: 3453d 172,960 4.0 6982
Stauffland Fond Terri VG-85 EX-MS
4-05 2x 322d 16,900 4.1 689
Life: 2487d 112,690 4.3 4886

11

GLENNLAWN UNDENIED TAG

3151223310 • Born June 3, 2019 99%RHA-I

Bred 7/11/2020 to
Siemers Doc Handsome-ET
7H014734 3144883164

H.N. 487

Walnutlawn Solomon-ET

CAN11775998 *TR *TP *TY *TV *TL *TD
PTA -450M -13F -8P 99R 8/20
PTA +2.69T +1.69UDC +.60FLC GTPI +1993

Our-Favorite Unlimited

141851721 Excellent-94 2E
5-03 2x 365d 33,640 4.3 1437 3.5 1182

Our-Favorite Undenied-ET

3125220760 VG-87 *TR *TC *TY *TV *TL *TD
PTA -345M +19F -9P 86R 8/20
PTA +3.27T +1.15UDC +1.37FLC 81R 8/20
GTPI +2078

Glennlawn Brokaw Trax-ET

3133601238 Very Good-88 EVEVV 4-03
3-03 2x 365d 28,700 4.6 1329 3.2 923
1-11 2x 344d 22,380 4.1 923 3.2 714

Full sister to Trax:

Glennlawn Brok Baltimore-ET EX-91 EX-MS
3-04 2x 365d 27,320 4.4 1215 3.2 880

Mr Atwood Brokaw-ET

140602463 VG-86 *TR *TP *TY *TV *TL
PTA -566M -1F -1P 99R 8/20
PTA +2.65T +1.53UDC +.63FLC GTPI +1880

Maldwyn Trixie Linjet

132807331 Excellent-95 EEEEE 5E DOM
6-07 2x 365d 38,030 4.8 1824 3.1 1185
7-10 2x 365d 35,510 5.1 1824 3.2 1127
5-05 2x 364d 40,070 4.2 1681 3.1 1247
Life: 2636d 222,090 4.6 10145 3.3 7243
•Nom. All-American 2008 & 2009
•Nasco Type & Production Winner WDE 2009
•1st 125,000 lb. Cow & Res. Sr. Champion
Midwest Summer National 2009

3rd through 8th Dams:

Maldwyn Encore Trixie-ET VG-87 EX-MS
3-03 2x 305d 24,640 3.6 897 3.1 753
Lars-Acres Trouble-ET EX-90 2E DOM
3-10 2x 305d 27,450 3.8 1040 3.0 833
Stauffland Gold Torrey EX-92 2E DOM
6-08 2x 365d 30,570 3.8 1153 2.9 897
Life: 19974d 138,170 3.9 5326 3.0 4150
Stauffland Mars Toni EX-90 EX-MS
6-03 2x 305d 20,050 3.8 753 2.9 574
Life: 2132d 103,920 3.8 3918 2.9 3008
Stauffland Glendell Tenille VG-86
3-06 2x 356d 19,460 3.8 743
Life: 3453d 172,960 4.0 6982
Stauffland Fond Terri VG-85 EX-MS
4-05 2x 322d 16,900 4.1 689
Life: 2487d 112,690 4.3 4886

12

H.N. 351
Cntrl No. 1450

GLENNLAWN BLAKE TULLAMORE

3133601228 • Born December 2, 2015 99%RHA-I

Fresh: August 20, 2020

Very Good-86 VG-MS 3-05
2-01 2x 365d 25,350 3.8 970 3.2 817
3-07 2x 327d 24,141 4.0 957 3.2 780"
4-08 2x 24d 2,285 3.9 88 3.3 76"RIP

**Udder of
Glennlawn
Blake
Tullamore
VG-86
VG-MS**



Walnutlawn Blake-ET

CAN11775997 VG-85 *TC *TY *TV *TL
PTA -512M -10F -14P 98R 8/20
PTA +2.76T +1.78UDC +.83FLC 98R 8/20
GTPI +1844

Glennlawn Gold Tequila-ET

3014258809 Excellent-91 EEEVE 5-05
2-11 2x 365d 28,330 4.3 1230 3.4 967
5-05 2x 320d 21,970 4.6 1009 3.2 705
4-03 2x 310d 25,960 3.8 981 3.3 847
1-11 2x 309d 20,820 4.2 884 3.2 675

Full sister to Tequila:

Glennlawn Gold Tanqueray EX-93 2E
5-08 2x 365d 29,870 4.4 1308 3.3 971

Braedale Goldwyn

CAN10705608 GP-84 GM Extra *CD *TY *TV *TL
PTA -730M -7F -13P 99R 8/20
PTA +.98T +.55UDC +.83FLC GTPI +1862

Maldwyn Trixie Linjet

132807331 Excellent-95 EEEEE 5E DOM
6-07 2x 365d 38,030 4.8 1824 3.1 1185
7-10 2x 365d 35,510 5.1 1824 3.2 1127
5-05 2x 364d 40,070 4.2 1681 3.1 1247
9-07 2x 365d 37,370 4.2 1572 3.0 1127
3-09 2x 365d 25,100 4.3 1070 3.3 819
Life: 2636d 222,090 4.6 10145 3.3 7243
•Nom. All-American 2008 & 2009
•Nasco Type & Production Winner WDE 2009
•1st 125,000 lb. Cow & Res. Sr. Champion
Midwest Summer National 2009
•Grand Champion Dist. 10 Holstein Show 2011
•2nd 125,000 lb. Cow Midwest Spring Nat'l 2012

3rd through 8th Dams:

Maldwyn Encore Trixie-ET VG-87 EX-MS
3-03 2x 305d 24,640 3.6 897 3.1 753
Lars-Acres Trouble-ET EX-90 2E DOM
3-10 2x 305d 27,450 3.8 1040 3.0 833
Stauffland Gold Torrey EX-92 2E DOM
6-08 2x 365d 30,570 3.8 1153 2.9 897
Life: 19974d 138,170 3.9 5326 3.0 4150
Stauffland Mars Toni EX-90 EX-MS
6-03 2x 305d 20,050 3.8 753 2.9 574
Life: 2132d 103,920 3.8 3918 2.9 3008
Stauffland Glendell Tenille VG-86
3-06 2x 356d 19,460 3.8 743
Life: 3453d 172,960 4.0 6982
Stauffland Fond Terri VG-85 EX-MS
4-05 2x 322d 16,900 4.1 689
Life: 2487d 112,690 4.3 4886

13

H.N. 369
Cntrl No. 1475

GLENNLAWN MARIO TOPAZ-ET

3133601246 • Born July 3, 2016 99%RHA-I

Fresh: July 27, 2020

Good Plus-82 2-03
1-10 2x 339d 22,740 4.5 1016 3.7 832
2-11 2x 304d 21,130 4.6 963 3.5 746
4-00 2x 48d 4,626 3.8 178 3.0 139"RIP

Quality Doorman Mario-ET

CAN11842661 VG-85 *TY *TV *TL *TD
PTA -1098M -27F -19P 95R 8/20
PTA +2.26T +1.41UDC +1.09FLC 94R 8/20
GTPI +1800

Maldwyn Trixie Linjet

132807331 Excellent-95 EEEEE 5E DOM
6-07 2x 365d 38,030 4.8 1824 3.1 1185
7-10 2x 365d 35,510 5.1 1824 3.2 1127
5-05 2x 364d 40,070 4.2 1681 3.1 1247
9-07 2x 365d 37,370 4.2 1572 3.0 1127
3-09 2x 365d 25,100 4.3 1070 3.3 819
Life: 2636d 222,090 4.6 10145 3.3 7243
•Nom. All-American 2008 & 2009
•Nasco Type & Production Winner WDE 2009
•1st 125,000 lb. Cow & Res. Sr. Champion
Midwest Summer National 2009
•4 Excellent, 9 Very Good daughters to date

Val-Bisson Doorman-ET

CAN107281711 EX-90 ST *TY *TV *TL *TD
PTA -467M +14F +9P 99R 8/20
PTA +2.57T +1.61UDC +.99FLC GTPI +2204

Quality Goldwyn Flansco

CAN7917773 EX-95-2E-CAN 5*
3-11 2x 365d 32,414 4.9 1578 3.4 1087

Sunnylodge Linjet

CAN5578386 EX-ST *TV *TL
PTA -2274M -57F -60P 99R 8/20
PTA +.22T -.16UDC +.13FLC GTPI +1309

Maldwyn Encore Trixie-ET

127359177 Very Good-87 EX-MS 3-10
3-03 2x 305d 24,640 3.6 897 3.1 753
2-03 2x 288d 21,150 3.8 812 3.0 639

Sisters to Encore Trixie:

Maldwyn Encore Tammy-ET EX-93 3E GMD
9-09 2x 365d 39,050 4.1 1601 3.2 1233
Lars-Acres Tricia EX-91 DOM
4-00 3x 365d 37,110 3.2 1192 3.2 1204
•7 sons in AI

TRIXIE LINJET:

•2nd 125,000 lb. Cow Midwest Spring Nat'l 2012
•Grand Champion & Best Udder of Show,
District 10 Holstein Show 2011
•Res. All-Wisconsin 125,000 lb. Cow 2009
•5th 125,000 lb. Cow International Show 2009
•2nd Aged Cow Midwest Spring National 2008

3rd through 7th Dams:

Lars-Acres Trouble-ET EX-90 2E DOM
3-10 2x 305d 27,450 3.8 1040 3.0 833
Stauffland Gold Torrey EX-92 2E DOM
6-08 2x 365d 30,570 3.8 1153 2.9 897
Life: 19974d 138,170 3.9 5326 3.0 4150
Stauffland Mars Toni EX-90 EX-MS
6-03 2x 305d 20,050 3.8 753 2.9 574
Life: 2132d 103,920 3.8 3918 2.9 3008
Stauffland Glendell Tenille VG-86
3-06 2x 356d 19,460 3.8 743
Life: 3453d 172,960 4.0 6982
Stauffland Fond Terri VG-85 EX-MS
4-05 2x 322d 16,900 4.1 689
Life: 2487d 112,690 4.3 4886

14

H.N. & Cntrl No. 383

GLENNLAWN MARIO TWIZZLE-ET

3133601260 • Born September 4, 2016 99%RHA-I

Very Good-86 VG-MS 3-09

2-03 2x 300d 16,790 5.1 855 3.5 583

3-05 2x 206d 17,022 4.3 733 3.3 554"RIP

Bred 7/29/2020 to

Siemers Doc Handsome-ET

7HO14734 3144883164

Quality Doorman Mario-ET

CAN11842661 VG-85 *TY *TV *TL *TD

PTA -1098M -27F -19P 95R 8/20

PTA +2.26T +1.41UDC +1.09FLC 94R 8/20

GTPI +1800

Maldwyn Trixie Linjet

132807331 Excellent-95 EEEEE 5E DOM

6-07 2x 365d 38,030 4.8 1824 3.1 1185

7-10 2x 365d 35,510 5.1 1824 3.2 1127

5-05 2x 364d 40,070 4.2 1681 3.1 1247

9-07 2x 365d 37,370 4.2 1572 3.0 1127

3-09 2x 365d 25,100 4.3 1070 3.3 819

Life: 2636d 222,090 4.6 10145 3.3 7243

•Nom. All-American 2008 & 2009

•Nasco Type & Production Winner WDE 2009

•1st 125,000 lb. Cow & Res. Sr. Champion

Mideast Summer National 2009

•4 Excellent, 9 Very Good daughters to date

Val-Bisson Doorman-ET

CAN107281711 EX-90 ST *TY *TV *TL *TD

PTA -467M +14F +9P 99R 8/20

PTA +2.57T +1.61UDC +.99FLC GTPI +2204

Quality Goldwyn Flansco

CAN7917773 EX-95-2E-CAN 5*

3-11 2x 365d 32,414 4.9 1578 3.4 1087

Sunnylodge Linjet

CAN5578386 EX-ST *TV *TL

PTA -2274M -57F -60P 99R 8/20

PTA +.22T -.16UDC +.13FLC GTPI +1309

Maldwyn Encore Trixie-ET

127359177 Very Good-87 EX-MS 3-10

3-03 2x 305d 24,640 3.6 897 3.1 753

2-03 2x 288d 21,150 3.8 812 3.0 639

Sisters to Encore Trixie:

Maldwyn Encore Tammy-ET EX-93 3E GMD

9-09 2x 365d 39,050 4.1 1601 3.2 1233

Lars-Acres Tricia EX-91 DOM

4-00 3x 365d 37,110 3.2 1192 3.2 1204

•7 sons in All

TRIXIE LINJET:

•2nd 125,000 lb. Cow Midwest Spring Nat'l 2012

•Grand Champion & Best Udder of Show,

District 10 Holstein Show 2011

•Res. All-Wisconsin 125,000 lb. Cow 2009

•5th 125,000 lb. Cow International Show 2009

•2nd Aged Cow Midwest Spring National 2008

3rd through 7th Dams:

Lars-Acres Trouble-ET EX-90 2E DOM

3-10 2x 305d 27,450 3.8 1040 3.0 833

Stauffland Gold Torrey EX-92 2E DOM

6-08 2x 365d 30,570 3.8 1153 2.9 897

Life: 19974d 138,170 3.9 5326 3.0 4150

Stauffland Mars Toni EX-90 EX-MS

6-03 2x 305d 20,050 3.8 753 2.9 574

Life: 2132d 103,920 3.8 3918 2.9 3008

Stauffland Glendell Tenille VG-86

3-06 2x 356d 19,460 3.8 743

Life: 3453d 172,960 4.0 6982

Stauffland Fond Terri VG-85 EX-MS

4-05 2x 322d 16,900 4.1 689

Life: 2487d 112,690 4.3 4886

15

H.N. 462

GLENNLAWN UNDENIED TOBI

3151223285 • Born December 14, 2018 99%RHA-I

Bred 4/01/19 to

Avant-Garde Unix Select-ET

7HO14920 314135073

Our-Favorite Undenied-ET

3125220760 VG-87 *TR *TC *TY *TV *TL *TD

PTA -345M +19F -9P 86R 8/20

PTA +3.27T +1.15UDC +1.37FLC 81R 8/20

GTPI +2078

Glennlawn Mario Twizzle-ET

3133601260 Very Good-86 VG-MS 3-09

2-03 2x 300d 16,790 5.1 855 3.5 583

3-05 2x 206d 17,022 4.3 733 3.3 554"RIP

•sells as Lot 14

Walnutlawn Solomon-ET

CAN11775998 *TR *TP *TY *TV *TL *TD

PTA -450M -13F -8P 99R 8/20

PTA +2.69T +1.69UDC +.60FLC GTPI +1993

Our-Favorite Unlimited

141851721 Excellent-94 2E

5-03 2x 365d 33,640 4.3 1437 3.5 1182

Quality Doorman Mario-ET

CAN11842661 VG-85 *TY *TV *TL *TD

PTA -1098M -27F -19P 95R 8/20

PTA +2.26T +1.41UDC +1.09FLC GTPI +1800

Maldwyn Trixie Linjet

132807331 Excellent-95 EEEEE 5E DOM

6-07 2x 365d 38,030 4.8 1824 3.1 1185

7-10 2x 365d 35,510 5.1 1824 3.2 1127

5-05 2x 364d 40,070 4.2 1681 3.1 1247

Life: 2636d 222,090 4.6 10145 3.3 7243

•Nom. All-American 2008 & 2009

•Nasco Type & Production Winner WDE 2009

•1st 125,000 lb. Cow & Res. Sr. Champion

Mideast Summer National 2009

•4 Excellent, 9 Very Good daughters to date

3rd through 8th Dams:

Maldwyn Encore Trixie-ET VG-87 EX-MS

3-03 2x 305d 24,640 3.6 897 3.1 753

Lars-Acres Trouble-ET EX-90 2E DOM

3-10 2x 305d 27,450 3.8 1040 3.0 833

Stauffland Gold Torrey EX-92 2E DOM

6-08 2x 365d 30,570 3.8 1153 2.9 897

Life: 19974d 138,170 3.9 5326 3.0 4150

Stauffland Mars Toni EX-90 EX-MS

6-03 2x 305d 20,050 3.8 753 2.9 574

Life: 2132d 103,920 3.8 3918 2.9 3008

Stauffland Glendell Tenille VG-86

3-06 2x 356d 19,460 3.8 743

Life: 3453d 172,960 4.0 6982

Stauffland Fond Terri VG-85 EX-MS

4-05 2x 322d 16,900 4.1 689

Life: 2487d 112,690 4.3 4886

16

H.N. 379
Cntrl No. 1484

GLENNLAWN MARIO TULIP-ET

3133601256 • Born August 11, 2016 99%RHA-I

Fresh: October 1, 2020

Very Good-85 3-10
3-00 2x 326d 22,666 4.4 1006 3.4 771"
1-11 2x 324d 19,070 4.3 818 3.4 656

Quality Doorman Mario-ET

CAN11842661 VG-85 *TY *TV *TL *TD
PTA -1098M -27F -19P 95R 8/20
PTA +2.26T +1.41UDC +1.09FLC 94R 8/20
GTPI +1800

Maldwyn Trixie Linjet

132807331 Excellent-95 EEEEE 5E DOM
6-07 2x 365d 38,030 4.8 1824 3.1 1185
7-10 2x 365d 35,510 5.1 1824 3.2 1127
5-05 2x 364d 40,070 4.2 1681 3.1 1247
9-07 2x 365d 37,370 4.2 1572 3.0 1127
3-09 2x 365d 25,100 4.3 1070 3.3 819
Life: 2636d 222,090 4.6 10145 3.3 7243
•Nom. All-American 2008 & 2009
•Nasco Type & Production Winner WDE 2009
•1st 125,000 lb. Cow & Res. Sr. Champion
Mideast Summer National 2009
•4 Excellent, 9 Very Good daughters to date

Val-Bisson Doorman-ET

CAN107281711 EX-90 ST *TY *TV *TL *TD
PTA -467M +14F +9P 99R 8/20
PTA +2.57T +1.61UDC +.99FLC GTPI +2204

Quality Goldwyn Flansco

CAN7917773 EX-95-2E-CAN 5*
3-11 2x 365d 32,414 4.9 1578 3.4 1087

Sunnylodge Linjet

CAN5578386 EX-ST *TV *TL
PTA -2274M -57F -60P 99R 8/20
PTA +.22T -.16UDC +.13FLC GTPI +1309

Maldwyn Encore Trixie-ET

127359177 Very Good-87 EX-MS 3-10
3-03 2x 305d 24,640 3.6 897 3.1 753
2-03 2x 288d 21,150 3.8 812 3.0 639

Sisters to Encore Trixie:

Maldwyn Encore Tammy-ET EX-93 3E GMD
9-09 2x 365d 39,050 4.1 1601 3.2 1233

Lars-Acres Tricia EX-91 DOM
4-00 3x 365d 37,110 3.2 1192 3.2 1204
•7 sons in All

TRIXIE LINJET:

•2nd 125,000 lb. Cow Midwest Spring Nat'l 2012
•Grand Champion & Best Udder of Show,
District 10 Holstein Show 2011
•Res. All-Wisconsin 125,000 lb. Cow 2009
•5th 125,000 lb. Cow International Show 2009
•2nd Aged Cow Midwest Spring National 2008

3rd through 7th Dams:

Lars-Acres Trouble-ET EX-90 2E DOM
3-10 2x 305d 27,450 3.8 1040 3.0 833
Stauffland Gold Torrey EX-92 2E DOM
6-08 2x 365d 30,570 3.8 1153 2.9 897
Life: 19974d 138,170 3.9 5326 3.0 4150
Stauffland Mars Toni EX-90 EX-MS
6-03 2x 305d 20,050 3.8 753 2.9 574
Life: 2132d 103,920 3.8 3918 2.9 3008
Stauffland Glendell Tenille VG-86
3-06 2x 356d 19,460 3.8 743
Life: 3453d 172,960 4.0 6982
Stauffland Fond Terri VG-85 EX-MS
4-05 2x 322d 16,900 4.1 689
Life: 2487d 112,690 4.3 4886

17

H.N. 450

GLENNLAWN ACRISP TWINKLE

3151223273 • Born July 17, 2018 99%RHA-I

Bred 1/17/19 to
Mr Affection Analyst-Red-ET
7HO15023 3136496608

Siemers Oct Apple-Crisp-ET *RC

3134506808 *RC *TP *TC *TY *TV *TL *TD
PTA +240M +11F -1P 82R 8/20
PTA +2.21T +1.95UDC +1.24FLC 80R 8/20
GTPI +2069

Glennlawn Mario Tulip-ET

3133601256 Very Good-85 3-10
3-00 2x 326d 22,666 4.4 1006 3.4 771"
1-11 2x 324d 19,070 4.3 818 3.4 656
•sells as Lot 16

Stantons High Octane-ET

CAN11696704 EX-93 ST *TP *TY *TV *TL *TD
PTA +1026M +9F +13P 99R 8/20
PTA +2.45T +2.24UDC +.58FLC GTPI +2146

Siemers Mogul Apple-Star-ET

3011130010 Excellent-91 GMD
4-03 2x 358d 40,780 4.3 1772 3.4 1382

Quality Doorman Mario-ET

CAN11842661 VG-85 *TY *TV *TL *TD
PTA -1098M -27F -19P 95R 8/20
PTA +2.26T +1.41UDC +1.09FLC GTPI +1800

Maldwyn Trixie Linjet

132807331 Excellent-95 EEEEE 5E DOM
6-07 2x 365d 38,030 4.8 1824 3.1 1185
7-10 2x 365d 35,510 5.1 1824 3.2 1127
5-05 2x 364d 40,070 4.2 1681 3.1 1247
Life: 2636d 222,090 4.6 10145 3.3 7243
•Nom. All-American 2008 & 2009
•Nasco Type & Production Winner WDE 2009
•1st 125,000 lb. Cow & Res. Sr. Champion
Mideast Summer National 2009
•4 Excellent, 9 Very Good daughters to date

3rd through 8th Dams:

Maldwyn Encore Trixie-ET VG-87 EX-MS
3-03 2x 305d 24,640 3.6 897 3.1 753
Lars-Acres Trouble-ET EX-90 2E DOM
3-10 2x 305d 27,450 3.8 1040 3.0 833
Stauffland Gold Torrey EX-92 2E DOM
6-08 2x 365d 30,570 3.8 1153 2.9 897
Life: 19974d 138,170 3.9 5326 3.0 4150
Stauffland Mars Toni EX-90 EX-MS
6-03 2x 305d 20,050 3.8 753 2.9 574
Life: 2132d 103,920 3.8 3918 2.9 3008
Stauffland Glendell Tenille VG-86
3-06 2x 356d 19,460 3.8 743
Life: 3453d 172,960 4.0 6982
Stauffland Fond Terri VG-85 EX-MS
4-05 2x 322d 16,900 4.1 689
Life: 2487d 112,690 4.3 4886

18

H.N. 378
Cntrl No. 1482

GLENNLAWN MARIO TORONTO-ET

3133601253 • Born August 4, 2016 99%RHA-I

Good Plus-83 2-02

2-11 2x 314d 21,129 3.8 804 3.4 722"

1-11 2x 255d 16,230 3.6 581 3.4 544

Due 10/25/2020 to
Siemers Oct Apple-Crisp-ET *RC
7HO13778 3134506808

Quality Doorman Mario-ET

CAN11842661 VG-85 *TY *TV *TL *TD
PTA -1098M -27F -19P 95R 8/20
PTA +2.26T +1.41UDC +1.09FLC 94R 8/20
GTPI +1800

Maldwyn Trixie Linjet

132807331 Excellent-95 EEEEE 5E DOM
6-07 2x 365d 38,030 4.8 1824 3.1 1185
7-10 2x 365d 35,510 5.1 1824 3.2 1127
5-05 2x 364d 40,070 4.2 1681 3.1 1247
9-07 2x 365d 37,370 4.2 1572 3.0 1127
3-09 2x 365d 25,100 4.3 1070 3.3 819
Life: 2636d 222,090 4.6 10145 3.3 7243
•Nom. All-American 2008 & 2009
•Nasco Type & Production Winner WDE 2009
•1st 125,000 lb. Cow & Res. Sr. Champion
Mideast Summer National 2009
•4 Excellent, 9 Very Good daughters to date

Val-Bisson Doorman-ET

CAN107281711 EX-90 ST *TY *TV *TL *TD
PTA -467M +14F +9P 99R 8/20
PTA +2.57T +1.61UDC +.99FLC GTPI +2204

Quality Goldwyn Flansco

CAN7917773 EX-95-2E-CAN 5*
3-11 2x 365d 32,414 4.9 1578 3.4 1087

Sunnylodge Linjet

CAN5578386 EX-ST *TV *TL
PTA -2274M -57F -60P 99R 8/20
PTA +.22T -.16UDC +.13FLC GTPI +1309

Maldwyn Encore Trixie-ET

127359177 Very Good-87 EX-MS 3-10
3-03 2x 305d 24,640 3.6 897 3.1 753
2-03 2x 288d 21,150 3.8 812 3.0 639

Sisters to Encore Trixie:

Maldwyn Encore Tammy-ET EX-93 3E GMD
9-09 2x 365d 39,050 4.1 1601 3.2 1233

Lars-Acres Tricia EX-91 DOM
4-00 3x 365d 37,110 3.2 1192 3.2 1204

•7 sons in All

TRIXIE LINJET:

- 2nd 125,000 lb. Cow Midwest Spring Nat'l 2012
- Grand Champion & Best Udder of Show, District 10 Holstein Show 2011
- Res. All-Wisconsin 125,000 lb. Cow 2009
- 5th 125,000 lb. Cow International Show 2009
- 2nd Aged Cow Midwest Spring National 2008

3rd through 7th Dams:

Lars-Acres Trouble-ET EX-90 2E DOM
3-10 2x 305d 27,450 3.8 1040 3.0 833

Stauffland Gold Torrey EX-92 2E DOM
6-08 2x 365d 30,570 3.8 1153 2.9 897
Life: 19974d 138,170 3.9 5326 3.0 4150

Stauffland Mars Toni EX-90 EX-MS
6-03 2x 305d 20,050 3.8 753 2.9 574
Life: 2132d 103,920 3.8 3918 2.9 3008

Stauffland Glendell Tenille VG-86
3-06 2x 356d 19,460 3.8 743
Life: 3453d 172,960 4.0 6982

Stauffland Fond Terri VG-85 EX-MS
4-05 2x 322d 16,900 4.1 689
Life: 2487d 112,690 4.3 4886

19

H.N. 451

GLENNLAWN DEMPSEY THRILL

3151223274 • Born July 20, 2018 99%RHA-I

Bred 1/17/2020 to
Walnutlawn Brave
799HO00015 CAN12508206

Lirr Drew Dempsey

61083609 EX-93 *TR *CD *TP *TY *TV *TL *TD
PTA -766M -5F -6P 99R 8/20
PTA +1.60T +.90UDC +1.06FLC 99R 8/20
GTPI +1908

Glennlawn Mario Toronto-ET

3133601253 Good Plus-83 2-02
2-11 2x 314d 21,129 3.8 804 3.4 722"
1-11 2x 255d 16,230 3.6 581 3.4 544
•sells as Lot 18

Braedale Goldwyn

CAN10705608 GP-84 GM Extra *CD *TY *TV *TL
PTA -730M -7F -13P 99R 8/20
PTA +.98T +.55UDC +.83FLC GTPI +1862

Kerndt Sneazy Derry Drew

207658039 Very Good-88 5-03
3-08 2x 365d 31,150 3.8 1191 3.1 955

Quality Doorman Mario-ET

CAN11842661 VG-85 *TY *TV *TL *TD
PTA -1098M -27F -19P 95R 8/20
PTA +2.26T +1.41UDC +1.09FLC GTPI +1800

Maldwyn Trixie Linjet

132807331 Excellent-95 EEEEE 5E DOM
6-07 2x 365d 38,030 4.8 1824 3.1 1185
7-10 2x 365d 35,510 5.1 1824 3.2 1127
5-05 2x 364d 40,070 4.2 1681 3.1 1247
Life: 2636d 222,090 4.6 10145 3.3 7243
•Nom. All-American 2008 & 2009
•Nasco Type & Production Winner WDE 2009
•1st 125,000 lb. Cow & Res. Sr. Champion
Mideast Summer National 2009
•4 Excellent, 9 Very Good daughters to date

3rd through 8th Dams:

Maldwyn Encore Trixie-ET VG-87 EX-MS
3-03 2x 305d 24,640 3.6 897 3.1 753

Lars-Acres Trouble-ET EX-90 2E DOM
3-10 2x 305d 27,450 3.8 1040 3.0 833

Stauffland Gold Torrey EX-92 2E DOM
6-08 2x 365d 30,570 3.8 1153 2.9 897
Life: 19974d 138,170 3.9 5326 3.0 4150

Stauffland Mars Toni EX-90 EX-MS
6-03 2x 305d 20,050 3.8 753 2.9 574
Life: 2132d 103,920 3.8 3918 2.9 3008

Stauffland Glendell Tenille VG-86
3-06 2x 356d 19,460 3.8 743
Life: 3453d 172,960 4.0 6982

Stauffland Fond Terri VG-85 EX-MS
4-05 2x 322d 16,900 4.1 689
Life: 2487d 112,690 4.3 4886

20

H.N. 373
Cntrl No. 1479

GLENNLAWN GDREAMS TAHOE

3133601250 • Born July 25, 2016

Very Good-87 VEVVV 3-11
1-11 2x 365d 21,800 4.1 898 3.3 725
3-07 2x 180d 17,457 3.6 635 3.0 529"RIP

Bred 6/29/2020 to
Blondin Thunder Storm
799HO0007 CAN110296922

Heavenly Golden Dreams-ET

GBR642262 *TV *TL
PTA -1520M -23F -39P 99R 8/20
PTA +1.64T +1.77UDC +.69FLC 99R 8/20
GTPI +1775

Glennlawn Roy Talladega

139141779 Excellent-94 EEEEE 3E 9-05
4-07 2x 365d 33,670 4.7 1573 3.1 1033
5-10 2x 365d 35,140 4.4 1536 3.0 1058
8-04 2x 365d 35,320 4.2 1497 3.0 1073
3-01 2x 365d 29,580 4.3 1265 3.1 908
7-04 2x 317d 30,190 3.9 1187 3.0 915
2-00 2x 335d 19,440 4.7 907 3.1 607
Life: 2400d 203,590 4.4 8967 3.1 6360

Braedale Goldwyn

CAN10705608 GP-84 GM Extra *CD *TY *TV *TL
PTA -730M -7F -13P 99R 8/20
PTA +.98T +.55UDC +.83FLC GTPI +1862

MD-Delight Durham Atlee-ET

131704103 Excellent-92 GMD DOM 10*
3-11 2x 365d 38,290 5.5 2091 3.1 1177

Roylane Jordan-ET

17064727 EX-95 GM *TV *TL
PTA -1080M -46F -40P 99R 8/20
PTA +.34T -.09UDC -.83FLC GTPI +1310

Maldwyn Trixie Linjet

132807331 Excellent-95 EEEEE 5E DOM
6-07 2x 365d 38,030 4.8 1824 3.1 1185
7-10 2x 365d 35,510 5.1 1824 3.2 1127
5-05 2x 364d 40,070 4.2 1681 3.1 1247
Life: 2636d 222,090 4.6 10145 3.3 7243

•Nom. All-American 2008 & 2009
•Nasco Type & Production Winner WDE 2009
•1st 125,000 lb. Cow & Res. Sr. Champion
Mideast Summer National 2009

3rd through 8th Dams:

Maldwyn Encore Trixie-ET VG-87 EX-MS

3-03 2x 305d 24,640 3.6 897 3.1 753

Lars-Acres Trouble-ET EX-90 2E DOM

3-10 2x 305d 27,450 3.8 1040 3.0 833

Stauffland Gold Torrey EX-92 2E DOM

6-08 2x 365d 30,570 3.8 1153 2.9 897

Life: 19974d 138,170 3.9 5326 3.0 4150

Stauffland Mars Toni EX-90 EX-MS

6-03 2x 305d 20,050 3.8 753 2.9 574

Life: 2132d 103,920 3.8 3918 2.9 3008

Stauffland Glendell Tenille VG-86

3-06 2x 356d 19,460 3.8 743

Life: 3453d 172,960 4.0 6982

Stauffland Fond Terri VG-85 EX-MS

4-05 2x 322d 16,900 4.1 689

Life: 2487d 112,690 4.3 4886

21

H.N. 460

GLENNLAWN CRUSH TEASE-ET

3151223283 • Born October 12, 2018 99%RHA-I

Bred 1/17/2020 to
Avant-Garde Unix Select-ET
7HO14920 314135073

Maverick Crush

CAN12042760 *TC *TY *TV *TL *TD
PTA -990M -50F -15P 99R 8/20
PTA +2.52T +1.65UDC +1.55FLC 98R 8/20
GTPI +2020

Glennlawn Roy Talladega

139141779 Excellent-94 EEEEE 3E 9-05
4-07 2x 365d 33,670 4.7 1573 3.1 1033
5-10 2x 365d 35,140 4.4 1536 3.0 1058
8-04 2x 365d 35,320 4.2 1497 3.0 1073
3-01 2x 365d 29,580 4.3 1265 3.1 908
7-04 2x 317d 30,190 3.9 1187 3.0 915
2-00 2x 335d 19,440 4.7 907 3.1 607
Life: 2400d 203,590 4.4 8967 3.1 6360

Val-Bisson Doorman-ET

CAN107281711 EX-90 ST *TY *TV *TL *TD
PTA -467M +14F +9P 99R 8/20
PTA +2.57T +1.61UDC +.99FLC GTPI +2204

EDG Claire Cling-ET

71494758 VG-85-2Y-CAN 5*
2-00 2x 365d 28,929 4.7 1369 3.5 1003

Roylane Jordan-ET

17064727 EX-95 GM *TV *TL
PTA -1080M -46F -40P 99R 8/20
PTA +.34T -.09UDC -.83FLC GTPI +1310

Maldwyn Trixie Linjet

132807331 Excellent-95 EEEEE 5E DOM
6-07 2x 365d 38,030 4.8 1824 3.1 1185
7-10 2x 365d 35,510 5.1 1824 3.2 1127
5-05 2x 364d 40,070 4.2 1681 3.1 1247
Life: 2636d 222,090 4.6 10145 3.3 7243

•Nom. All-American 2008 & 2009
•Nasco Type & Production Winner WDE 2009
•1st 125,000 lb. Cow & Res. Sr. Champion
Mideast Summer National 2009
•4 Excellent, 9 Very Good daughters to date

3rd through 8th Dams:

Maldwyn Encore Trixie-ET VG-87 EX-MS

3-03 2x 305d 24,640 3.6 897 3.1 753

Lars-Acres Trouble-ET EX-90 2E DOM

3-10 2x 305d 27,450 3.8 1040 3.0 833

Stauffland Gold Torrey EX-92 2E DOM

6-08 2x 365d 30,570 3.8 1153 2.9 897

Life: 19974d 138,170 3.9 5326 3.0 4150

Stauffland Mars Toni EX-90 EX-MS

6-03 2x 305d 20,050 3.8 753 2.9 574

Life: 2132d 103,920 3.8 3918 2.9 3008

Stauffland Glendell Tenille VG-86

3-06 2x 356d 19,460 3.8 743

Life: 3453d 172,960 4.0 6982

Stauffland Fond Terri VG-85 EX-MS

4-05 2x 322d 16,900 4.1 689

Life: 2487d 112,690 4.3 4886

22

GLENNLAWN UNDENIED TALENT

3151223279 • Born September 12, 2018

Fresh: August 22, 2020

H.N. & Cntrl No. 456

1-11 2x 22d 1,265 5.5 69 3.2 41"RIP

Our-Favorite Undenied-ET

3125220760 VG-87 *TR *TC *TY *TV *TL *TD
PTA -345M +19F -9P 86R 8/20
PTA +3.27T +1.15UDC +1.37FLC 81R 8/20
GTPI +2078

Glennlawn Sanchez Tanya

3012284636 Very Good-88 VVVVE 4-02
2-03 2x 349d 26,140 3.4 896 2.9 745
3-06 2x 330d 27,450 3.0 820 3.1 863

Walnutlawn Solomon-ET

CAN11775998 *TR *TP *TY *TV *TL *TD
PTA -450M -13F -8P 99R 8/20
PTA +2.69T +1.69UDC +.60FLC GTPI +1993

Our-Favorite Unlimited

141851721 Excellent-94 2E
5-03 2x 365d 33,640 4.3 1437 3.5 1182

Gen-Mark Stmatic Sanchez

134422312 EX-94 *TR *TP *TY *TV *TL *TD
PTA +112M -38F -8P 99R 8/20
PTA +1.20T -.08UDC +.88FLC GTPI +1558

Glennlawn Roy Talladega

139141779 Excellent-94 EEEEE 3E 9-05
4-07 2x 365d 33,670 4.7 1573 3.1 1033
5-10 2x 365d 35,140 4.4 1536 3.0 1058
8-04 2x 365d 35,320 4.2 1497 3.0 1073
3-01 2x 365d 29,580 4.3 1265 3.1 908
7-04 2x 317d 30,190 3.9 1187 3.0 915
2-00 2x 335d 19,440 4.7 907 3.1 607
Life: 2400d 203,590 4.4 8967 3.1 6360

3rd through 9th Dams:

Maldwyn Trixie Linjet EX-95 5E DOM
6-07 2x 365d 38,030 4.8 1824 3.1 1185
5-05 2x 364d 40,070 4.2 1681 3.1 1247
Life: 2636d 222,090 4.6 10145 3.3 7243
•Nom. All-American 2008 & 2009
•Nasco Type & Production Winner WDE 2009
Maldwyn Encore Trixie-ET VG-87 EX-MS
3-03 2x 305d 24,640 3.6 897 3.1 753
Lars-Acres Trouble-ET EX-90 2E DOM
3-10 2x 305d 27,450 3.8 1040 3.0 833
Stauffland Gold Torrey EX-92 2E DOM
6-08 2x 365d 30,570 3.8 1153 2.9 897
Life: 19974d 138,170 3.9 5326 3.0 4150
Stauffland Mars Toni EX-90 EX-MS
6-03 2x 305d 20,050 3.8 753 2.9 574
Life: 2132d 103,920 3.8 3918 2.9 3008
Stauffland Glendell Tenille VG-86
3-06 2x 356d 19,460 3.8 743
Life: 3453d 172,960 4.0 6982
Stauffland Fond Terri VG-85 EX-MS
Life: 2487d 112,690 4.3 4886

23

GLENNLAWN DEFIANT FIZZ

3133601285 • Born March 23, 2017

Bred 9/21/2020 to
Mr Blondin Warrior-Red-ET
7HO14477 3139655530

H.N. & Cntrl No. 408

Good Plus-82 3-03
2-01 2x 319d 17,810 4.3 762 3.2 567
3-02 2x 92d 9,495 3.2 304 2.8 267"RIP

Udder of
Glennlawn
Defiant
Fizz
GP-82

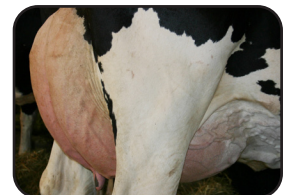

Scientific B Defiant-ET *RC

141123484 VG-87 *RC *TC *TP *TY *TV *TL *TD
PTA +50M -54F -13P 99R 8/20
PTA +2.73T +1.59UDC +.99FLC 99R 8/20
GTPI +1658

Glennlawn Gold Teagan-ET

3013924007 Very Good-88 VEVVV 3-08
3-03 2x 351d 31,320 3.7 1173 3.4 1062
1-11 2x 365d 22,330 3.9 873 3.3 740

Full sisters to Teagan:

Glennlawn Gold Tanqueray EX-93 2E
5-08 2x 365d 29,870 4.4 1308 3.3 971
Glennlawn Gold Tequila-ET EX-91 EX-MS
2-11 2x 365d 28,330 4.3 1230 3.4 967

Regancrest S Braxton-ET

61898423 EX-95 *TR *TY *TV *TL *TD
PTA +595M -34F -14P 99R 8/20
PTA +1.77T -.12UDC +.26FLC GTPI +1395

Scientific Gold Dior Rae-ET *RC

138328405 Excellent-92 DOM *RC *CV
4-02 2x 365d 31,910 4.7 1495 3.3 1039

Braedale Goldwyn

CAN10705608 GP-84 GM Extra *CD *TY *TV *TL
PTA -730M -7F -13P 99R 8/20
PTA +.98T +.55UDC +.83FLC GTPI +1862

Maldwyn Trixie Linjet

132807331 Excellent-95 EEEEE 5E DOM
6-07 2x 365d 38,030 4.8 1824 3.1 1185
7-10 2x 365d 35,510 5.1 1824 3.2 1127
5-05 2x 364d 40,070 4.2 1681 3.1 1247
Life: 2636d 222,090 4.6 10145 3.3 7243
•Nom. All-American 2008 & 2009
•Nasco Type & Production Winner WDE 2009
•1st 125,000 lb. Cow & Res. Sr. Champion
Mideast Summer National 2009

3rd through 8th Dams:

Maldwyn Encore Trixie-ET VG-87 EX-MS
3-03 2x 305d 24,640 3.6 897 3.1 753
Lars-Acres Trouble-ET EX-90 2E DOM
3-10 2x 305d 27,450 3.8 1040 3.0 833
Stauffland Gold Torrey EX-92 2E DOM
6-08 2x 365d 30,570 3.8 1153 2.9 897
Life: 19974d 138,170 3.9 5326 3.0 4150
Stauffland Mars Toni EX-90 EX-MS
6-03 2x 305d 20,050 3.8 753 2.9 574
Life: 2132d 103,920 3.8 3918 2.9 3008
Stauffland Glendell Tenille VG-86
3-06 2x 356d 19,460 3.8 743
Life: 3453d 172,960 4.0 6982
Stauffland Fond Terri VG-85 EX-MS
4-05 2x 322d 16,900 4.1 689
Life: 2487d 112,690 4.3 4886



GLENNLAWN GOLD TANQUERAY "EX-93 2E"
(Dam of Catalog Numbers 24 & 25)

24

H.N. & Cntrl No. 375

GLENNLAWN MARIO TWIX-ET

3133601252 • Born August 3, 2016 99%RHA-I

Very Good-86 VG-MS 3-10
2-05 2x 329d 18,132 3.5 651 3.2 583"
3-07 2x 159d 14,070 2.6 369 3.0 423"RIP

Bred 8/24/2020 to
Siemers Doc Handsome-ET
7HO14734 3144883164

Quality Doorman Mario-ET

CAN11842661 VG-85 *TY *TV *TL *TD
PTA -1098M -27F -19P 95R 8/20
PTA +2.26T +1.41UDC +1.09FLC 94R 8/20
GTPI +1800

Glendlawn Gold Tanqueray

140127953 Excellent-93 EEEEE 2E 6-05 *TL *TD
5-08 2x 365d 29,870 4.5 1308 3.3 971
4-06 2x 326d 24,160 4.7 1128 3.4 828
3-03 2x 365d 24,790 4.3 1068 3.4 842
2-01 2x 334d 18,860 4.5 852 3.4 640
Life: 1504d 103,460 4.5 4632 3.4 3509
•2nd Aged Cow District 10 Holstein Show 2015

Val-Bisson Doorman-ET

CAN107281711 EX-90 ST *TY *TV *TL *TD
PTA -467M +14F +9P 99R 8/20
PTA +2.57T +1.61UDC +.99FLC GTPI +2204

Quality Goldwyn Flansco

CAN7917773 EX-95-2E-CAN 5*
3-11 2x 365d 32,414 4.9 1578 3.4 1087

Braedale Goldwyn

CAN10705608 GP-84 GM Extra *CD *TY *TV *TL
PTA -730M -7F -13P 99R 8/20
PTA +.98T +.55UDC +.83FLC GTPI +1862

Maldwyn Trixie Linjet

132807331 Excellent-95 EEEEE 5E DOM
6-07 2x 365d 38,030 4.8 1824 3.1 1185
7-10 2x 365d 35,510 5.1 1824 3.2 1127
5-05 2x 364d 40,070 4.2 1681 3.1 1247
Life: 2636d 222,090 4.6 10145 3.3 7243
•Nom. All-American 2008 & 2009
•Nasco Type & Production Winner WDE 2009
•1st 125,000 lb. Cow & Res. Sr. Champion
Mideast Summer National 2009
•4 Excellent, 9 Very Good daughters to date

Udder of
Glendlawn
Mario
Twix-ET
VG-86
VG-MS



3rd through 8th Dams:

Maldwyn Encore Trixie-ET VG-87 EX-MS
3-03 2x 305d 24,640 3.6 897 3.1 753
Lars-Acres Trouble-ET EX-90 2E DOM
3-10 2x 305d 27,450 3.8 1040 3.0 833
Stauffland Gold Torrey EX-92 2E DOM
6-08 2x 365d 30,570 3.8 1153 2.9 897
Life: 19974d 138,170 3.9 5326 3.0 4150
Stauffland Mars Toni EX-90 EX-MS
6-03 2x 305d 20,050 3.8 753 2.9 574
Life: 2132d 103,920 3.8 3918 2.9 3008
Stauffland Glendell Tenille VG-86
3-06 2x 356d 19,460 3.8 743
Life: 3453d 172,960 4.0 6982
Stauffland Fond Terri VG-85 EX-MS
4-05 2x 322d 16,900 4.1 689
Life: 2487d 112,690 4.3 4886

25

H.N. 368
Cntrl No. 1468

GLENNLAWN MARIO TULSA-ET

3133601245 • Born May 7, 2016 99%RHA-I

Bred 5/04/2020 to
Avant-Garde Unix Select-ET
7H014920 314135073

Very Good-86 VG-MS 4-01
2-03 2x 345d 20,700 4.5 929 3.4 714
3-07 2x 268d 22,809 4.1 927 3.1 718"RIP

Quality Doorman Mario-ET

CAN11842661 VG-85 *TY *TV *TL *TD
PTA -1098M -27F -19P 95R 8/20
PTA +2.26T +1.41UDC +1.09FLC 94R 8/20
GTPI +1800

Glennlawn Gold Tanqueray

140127953 Excellent-93 EEEEE 2E 6-05 *TL *TD
5-08 2x 365d 29,870 4.5 1308 3.3 971
4-06 2x 326d 24,160 4.7 1128 3.4 828
3-03 2x 365d 24,790 4.3 1068 3.4 842
2-01 2x 334d 18,860 4.5 852 3.4 640
Life: 1504d 103,460 4.5 4632 3.4 3509
•2nd Aged Cow District 10 Holstein Show 2015

Val-Bisson Doorman-ET

CAN107281711 EX-90 ST *TY *TV *TL *TD
PTA -467M +14F +9P 99R 8/20
PTA +2.57T +1.61UDC +.99FLC GTPI +2204

Quality Goldwyn Flansco

CAN7917773 EX-95-2E-CAN 5*
3-11 2x 365d 32,414 4.9 1578 3.4 1087

Braedale Goldwyn

CAN10705608 GP-84 GM Extra *CD *TY *TV *TL
PTA -730M -7F -13P 99R 8/20
PTA +.98T +.55UDC +.83FLC GTPI +1862

Maldwyn Trixie Linjet

132807331 Excellent-95 EEEEE 5E DOM
6-07 2x 365d 38,030 4.8 1824 3.1 1185
7-10 2x 365d 35,510 5.1 1824 3.2 1127
5-05 2x 364d 40,070 4.2 1681 3.1 1247
Life: 2636d 222,090 4.6 10145 3.3 7243
•Nom. All-American 2008 & 2009
•Nasco Type & Production Winner WDE 2009
•1st 125,000 lb. Cow & Res. Sr. Champion
Mideast Summer National 2009

3rd through 8th Dams:

Maldwyn Encore Trixie-ET VG-87 EX-MS
3-03 2x 305d 24,640 3.6 897 3.1 753
Lars-Acres Trouble-ET EX-90 2E DOM
3-10 2x 305d 27,450 3.8 1040 3.0 833
Stauffland Gold Torrey EX-92 2E DOM
6-08 2x 365d 30,570 3.8 1153 2.9 897
Life: 19974d 138,170 3.9 5326 3.0 4150
Stauffland Mars Toni EX-90 EX-MS
6-03 2x 305d 20,050 3.8 753 2.9 574
Life: 2132d 103,920 3.8 3918 2.9 3008
Stauffland Glendell Tenille VG-86
3-06 2x 356d 19,460 3.8 743
Life: 3453d 172,960 4.0 6982
Stauffland Fond Terri VG-85 EX-MS
4-05 2x 322d 16,900 4.1 689
Life: 2487d 112,690 4.3 4886

26

H.N. 340
Cntrl No. 1440

GLENNLAWN OK CHERRYPIE

3012284699 • Born August 8, 2015

Bred 4/23/2020 to
Blondin Thunder Storm
799HO0007 CAN110296922

Very Good-86 VG-MS 4-10
2-00 2x 365d 26,990 4.1 1106 3.4 915
3-03 2x 303d 28,390 3.8 1090 3.2 905
4-04 2x 259d 25,228 3.8 966 3.1 777"RIP

GS Alliance O Kaliber

CHE120100409489
PTA -485M +33F +5P 97R 8/20
PTA +2.19T +1.67UDC +.61FLC 97R 8/20
GTPI +2187

Glennlawn Goldsun Cherry

3012284611 Good Plus-83 VG-MS 3-07
2-02 2x 324d 18,950 3.2 610 3.3 623

KHW Elm-Park Acme-ET *RC

61720218 EX-90 GM *RC *TY *TV *TL *TD
PTA -763M -19F -8P 99R 8/20
PTA +.69T +.74UDC -.32FLC GTPI +1830

Decrausaz Iron O Kalibra *RC

CHE120058745103 Excellent-97-3E GMD
•HI World Champion 2013 & 2015

Toc-Farm Goldsun-ET

ITA53990032335 *TY *TV *TL
PTA -1358M -61F -33P 99R 8/20
PTA +1.12T +1.17UDC +.68FLC GTPI +1428

Glennlawn Finest Cherub

136374987 Excellent-90 EEVVV 2E 9-07
5-11 2x 349d 30,010 3.8 1149 3.2 966
7-02 2x 323d 29,630 3.8 1132 3.2 960
3-07 2x 365d 26,850 4.1 1098 3.4 924
8-03 2x 362d 28,500 3.7 1055 3.2 920
4-10 2x 323d 24,590 4.1 1008 3.3 804
9-06 2x 273d 24,170 3.9 945 3.2 778
Life: 2398d 189,440 3.9 7404 3.3 6263

3rd through 10th Dams:

Early-Autumn Cherish VG-85
3-05 2x 365d 26,010 4.6 1196 3.3 861
Life: 2149d 144,740 4.5 6558 3.3 4843
Pinehurst Cosmic Star-ET EX-90 EX-MS
3-07 2x 365d 35,120 3.7 1301 3.2 1126
Life: 1917d 147,480 3.7 5394 3.3 4807
Skokie Ivan Nell-ET EX-92 4E GMD DOM
13-3 3x 365d 26,730 4.4 1173 3.0 809
Life: 3342d 217,400 4.2 9171 3.2 6503
Skokie Telstar Nell EX-92 DOM
4-01 2x 365d 24,790 5.0 1237
Life: 2143d 128,690 4.6 5978
Skokie White Nell EX-91 3E
10-9 2x 365d 24,710 4.3 1061
Life: 3146d 163,904 4.5 7345
Skokie Princess L Nell EX-90 GMD
3-09 3x 365d 23,707 4.8 1147
Skokie Princess Nell VG-85 GMD
9-01 3x 365d 24,099 4.3 1032
Posita Greenaway Nellie GMD
3-02 3x 365d 22,558 3.9 877



ROB-CRI STRMTC MANITOBA-ET "EX-94 2E"
(Dam of Catalog Numbers 27, 29, 31 & 36)

27

H.N. P383
Cntrl. No. 1474

GLENNLAWN GDREAMS MYLA-ET

3129015886 • Born March 23, 2015

Fresh: September 19, 2020

Very Good-87 VVVVV 5-03
2-11 2x 365d 27,490 3.6 999 3.3 903
4-04 2x 344d 22,991 4.1 932 3.2 745"
1-11 2x 287d 19,750 3.8 758 3.2 641

Heavenly Golden Dreams-ET

GBR642262 *TV *TL
PTA -1520M -23F -39P 99R 8/20
PTA +1.64T +1.77UDC +.69FLC 99R 8/20
GTPI +1775

Rob-Cri Strmtic Manitoba-ET

138875907 Excellent-94 EEVVEE 2E *TL *TD
6-00 2x 365d 36,950 3.8 1404 3.0 1115
4-02 2x 365d 32,150 3.5 1113 3.0 979
3-02 2x 300d 25,700 3.5 887 2.9 773
2-02 2x 331d 24,330 3.5 848 2.8 677
Life: 1714d 140,910 3.6 5104 3.0 4281
•Res. Jr. All-Wisconsin 4 Year Old 2012
•4th 4 Year Old Midwest Spring National 2012
•1st Wisconsin Holstein Futurity 2011
•Supreme Champion Central WI State Fair 2011
•Res. All-Wisconsin Fall Yearling 2009

Braedale Goldwyn

CAN10705608 GP-84 GM Extra *CD *TY *TV *TL
PTA -730M -7F -13P 99R 8/20
PTA +.98T +.55UDC +.83FLC GTPI +1862

MD-Delight Durham Atlee-ET

131704103 Excellent-92 GMD DOM 10*
3-11 2x 365d 38,290 5.5 2091 3.1 1177

Comestar Stormatic-ET

CAN6947936 EX-Extra *TV *TL
PTA -337M -41F -24P 99R 8/20
PTA -.05T -.95UDC +1.47FLC GTPI +1486

Rob-Cri Skybuck Madison

129606789 Excellent-90 EEEVV GMD
4-10 2x 365d 30,240 3.9 1165 3.2 964
6-04 2x 365d 28,070 4.0 1118 3.0 855
3-05 2x 365d 33,510 3.2 1066 3.1 1040
2-04 2x 314d 24,750 3.5 876 3.2 791
Life: 1709d 130,590 3.7 4860 3.2 4174
•Jr. All-Wisconsin Fall Yrlg. 2001
•Jr. Champion Dist. 4 Show 2001

Full sisters to Myla:

Glennlawn GD Manhattan-ET EX-90 EX-MS
2-10 2x 344d 31,960 3.3 1058 3.1 1000
Glennlawn Gdreams Mahala-ET EX-90 EX-MS
3-03 2x 354d 26,420 3.3 879 3.2 841

4th Dam:

Rob-Cri Al Maid Marion VG-86
2-02 2x 365d 23,200 3.6 827 3.3 760
4-07 2x 305d 22,920 3.8 869 3.0 690

Hanoverhill Skybuck

CAN384550 EX-ST *TL
PTA -2251M -54F -54P 99R 8/20
PTA -.90T -2.21UDC +.93FLC GTPI +1331

Rob-Cri Inspiration Memphis

17017856 Very Good-89 VEVVV 3-08
3-07 2x 316d 23,460 4.2 989 3.2 752
2-05 2x 333d 19,390 4.0 785 3.2 629

GLENNLAWN BYWAY MAESTRO

3133601318 • Born March 17, 2018

Very Good-86 VVVVV 2-03
2-02 2x 103d 8,553 3.7 318 2.7 229"RIP

Bred 10/01/2020 to
Golden-Oaks Master-ET
799HO00016 3139216917

Udder of
Glennlawn
Byway
Maestro
VG-86
VG-MS



Oh-River-Syc Byway-ET

71310557 VG-85 ST *TR *TP *TY *TV *TL *TD
PTA +266M -30F -6P 99R 8/20
PTA +2.53T +2.39UDC +.22FLC 99R 8/20
GTPI +1890

Glennlawn Gdreams Myla-ET

3129015886 Very Good-87 VVVVV 5-03
2-11 2x 365d 27,490 3.6 999 3.3 903
4-04 2x 344d 22,991 4.1 932 3.2 745"
1-11 2x 287d 19,750 3.8 758 3.2 641
•sells as Lot 27

Full sisters to Myla:

Glennlawn GD Manhattan-ET EX-90 EX-MS
2-10 2x 344d 31,960 3.3 1058 3.1 1000
Glennlawn Gdreams Mahala-ET EX-90 EX-MS
3-03 2x 354d 26,420 3.3 879 3.2 841

Sully Hart Meridian-ET

69951907 GM ST *TR *TP *TY *TV *TL *TD
PTA +1941M +17F +38P 99R 8/20
PTA +2.18T +1.50UDC -.40FLC GTPI +2260

Sandy-Valley Atwd Barbie-ET

69250651 Excellent-91
2-04 3x 365d 32,120 3.5 1118 3.1 1010

Heavenly Golden Dreams-ET

GBR642262 *TV *TL
PTA -1520M -23F -39P 99R 8/20
PTA +1.64T +1.77UDC +.69FLC GTPI +1775

Rob-Cri Strmtic Manitoba-ET

138875907 Excellent-94 EEVEE 2E *TL *TD
6-00 2x 365d 36,950 3.8 1404 3.0 1115
4-02 2x 365d 32,150 3.5 1113 3.0 979
Life: 1714d 140,910 3.6 5104 3.0 4281
•Res. Jr. All-Wisconsin 4 Year Old 2012
•4th 4 Year Old Midwest Spring National 2012
•1st Wisconsin Holstein Futurity 2011
•Supreme Champion Central WI State Fair 2011
•Res. All-Wisconsin Fall Yearling 2009

4th and 5th Dams:

Rob-Cri Inspiration Memphis VG-89

3-07 2x 316d 23,460 4.2 989 3.2 752

Rob-Cri Al Maid Marion VG-86

2-02 2x 365d 23,200 3.6 827 3.3 760
4-07 2x 305d 22,920 3.8 869 3.0 690

Comestar Stormatic-ET

CAN6947936 EX-Extra *TV *TL
PTA -337M -41F -24P 99R 8/20
PTA -.05T -.95UDC +1.47FLC GTPI +1486

Rob-Cri Skybuck Madison

129606789 Excellent-90 EEVVV GMD
4-10 2x 365d 30,240 3.9 1165 3.2 964
Life: 1709d 130,590 3.7 4860 3.2 4174
•Jr. All-Wisconsin Fall Yrlg. 2001
•Jr. Champion Dist. 4 Show 2001

GLENNLAWN GDREAMS MIEKA-ET

3129016143 • Born March 24, 2015

Very Good-87 VVVVV 5-03
4-03 2x 365d 28,065 3.7 1041 3.2 910"
3-03 2x 312d 23,390 3.8 892 3.2 751
2-01 2x 346d 22,970 3.9 886 3.3 767

Bred 3/07/2020 to
Brenland Denver
94HO18518 CAN12074893

Heavenly Golden Dreams-ET

GBR642262 *TV *TL
PTA -1520M -23F -39P 99R 8/20
PTA +1.64T +1.77UDC +.69FLC 99R 8/20
GTPI +1775

Rob-Cri Strmtic Manitoba-ET

138875907 Excellent-94 EEVEE 2E *TL *TD
6-00 2x 365d 36,950 3.8 1404 3.0 1115
4-02 2x 365d 32,150 3.5 1113 3.0 979
3-02 2x 300d 25,700 3.5 887 2.9 773
2-02 2x 331d 24,330 3.5 848 2.8 677
Life: 1714d 140,910 3.6 5104 3.0 4281
•Res. Jr. All-Wisconsin 4 Year Old 2012
•4th 4 Year Old Midwest Spring National 2012
•1st Wisconsin Holstein Futurity 2011
•Supreme Champion Central WI State Fair 2011
•Res. All-Wisconsin Fall Yearling 2009

Braedale Goldwyn

CAN10705608 GP-84 GM Extra *CD *TY *TV *TL
PTA -730M -7F -13P 99R 8/20
PTA +.98T +.55UDC +.83FLC GTPI +1862

MD-Delight Durham Atlee-ET

131704103 Excellent-92 GMD DOM 10*
3-11 2x 365d 38,290 5.5 2091 3.1 1177

Comestar Stormatic-ET

CAN6947936 EX-Extra *TV *TL
PTA -337M -41F -24P 99R 8/20
PTA -.05T -.95UDC +1.47FLC GTPI +1486

Rob-Cri Skybuck Madison

129606789 Excellent-90 EEVVV GMD
4-10 2x 365d 30,240 3.9 1165 3.2 964
6-04 2x 365d 28,070 4.0 1118 3.0 855
3-05 2x 365d 33,510 3.2 1066 3.1 1040
2-04 2x 314d 24,750 3.5 876 3.2 791
Life: 1709d 130,590 3.7 4860 3.2 4174
•Jr. All-Wisconsin Fall Yrlg. 2001
•Jr. Champion Dist. 4 Show 2001

Full sisters to Mieka:

Glennlawn GD Manhattan-ET EX-90 EX-MS

2-10 2x 344d 31,960 3.3 1058 3.1 1000

Glennlawn Gdreams Mahala-ET EX-90 EX-MS

3-03 2x 354d 26,420 3.3 879 3.2 841

4th Dam:

Rob-Cri Al Maid Marion VG-86

2-02 2x 365d 23,200 3.6 827 3.3 760
4-07 2x 305d 22,920 3.8 869 3.0 690

Hanoverhill Skybuck

CAN384550 EX-ST *TL
PTA -2251M -54F -54P 99R 8/20
PTA -.90T -2.21UDC +.93FLC GTPI +1331

Rob-Cri Inspiration Memphis

17017856 Very Good-89 VEVVV 3-08
3-07 2x 316d 23,460 4.2 989 3.2 752
2-05 2x 333d 19,390 4.0 785 3.2 629

GLENNLAWN DOORMAN MILEY

3133601289 • Born April 25, 2017 99%RHA-I

Fresh: May 30, 2020

Very Good-86 EX-MS 3-02

1-11 2x 332d 19,070 4.1 783 3.4 648

3-01 2x 106d 9,319 3.4 318 3.1 293"RIP

**Udder of
Glennlawn
Doorman
Miley
VG-86
EX-MS**



Val-Bisson Doorman-ET

CAN107281711 EX-90 ST *TY *TV *TL *TD
PTA +1059M +49F +41P 97R 8/20
PTA +2.55T +2.78UDC +.73FLC 96R 8/20
GTPI +2726

Glennlawn Gdreams Mieka-ET

3129016143 Very Good-87 VVVVV 5-03
4-03 2x 365d 28,065 3.7 1041 3.2 910"
3-03 2x 312d 23,390 3.8 892 3.2 751
2-01 2x 346d 22,970 3.9 886 3.3 767
•sells as Lot 29

Full sisters to Mieka:

Glennlawn GD Manhattan-ET EX-90 EX-MS
2-10 2x 344d 31,960 3.3 1058 3.1 1000
Glennlawn Gdreams Mahala-ET EX-90 EX-MS
3-03 2x 354d 26,420 3.3 879 3.2 841

De-Su 521 Bookem-ET

66636657 EX-90 GM *TR *TP *TY *TV *TL *TD
PTA +879M +4F +32P 99R 8/20
PTA +.55T +.22UDC +.52FLC GTPI +2255

Val-Bisson Shottle Imelda-ET

CAN106173432 Excellent-94 9*
4-03 2x 365d 40,505 3.8 1550 3.4 1378

Heavenly Golden Dreams-ET

GBR642262 *TV *TL
PTA -1520M -23F -39P 99R 8/20
PTA +1.64T +1.77UDC +.69FLC GTPI +1775

Rob-Cri Strmtic Manitoba-ET

138875907 Excellent-94 EEVEE 2E *TL *TD
6-00 2x 365d 36,950 3.8 1404 3.0 1115
4-02 2x 365d 32,150 3.5 1113 3.0 979
Life: 1714d 140,910 3.6 5104 3.0 4281
•Res. Jr. All-Wisconsin 4 Year Old 2012
•4th 4 Year Old Midwest Spring National 2012
•1st Wisconsin Holstein Futurity 2011
•Supreme Champion Central WI State Fair 2011
•Res. All-Wisconsin Fall Yearling 2009

4th and 5th Dams:

Rob-Cri Inspiration Memphis VG-89
3-07 2x 316d 23,460 4.2 989 3.2 752
Rob-Cri Al Maid Marion VG-86
2-02 2x 365d 23,200 3.6 827 3.3 760
4-07 2x 305d 22,920 3.8 869 3.0 690

Comestar Stormatic-ET

CAN6947936 EX-Extra *TV *TL
PTA -337M -41F -24P 99R 8/20
PTA -.05T -.95UDC +1.47FLC GTPI +1486

Rob-Cri Skybuck Madison

129606789 Excellent-90 EEEVV GMD
4-10 2x 365d 30,240 3.9 1165 3.2 964
Life: 1709d 130,590 3.7 4860 3.2 4174
•Jr..All-Wisconsin Fall Yrlg. 2001
•Jr. Champion Dist. 4 Show 2001

GLENNLAWN DREAMS MALIBU-ET

3012284695 • Born June 13, 2015

Bred 6/29/2020 to

Golden-Oaks Master-ET
799HO00016 3139216917

Very Good-88 VEVVV 5-00

2-06 2x 334d 25,510 3.9 996 3.4 864

3-07 2x 325d 26,440 3.7 966 3.3 860

4-08 2x 185d 15,906 3.7 587 3.3 525"RIP

Full sisters to Malibu:

Glennlawn GD Manhattan-ET EX-90 EX-MS
2-10 2x 344d 31,960 3.3 1058 3.1 1000
Glennlawn Gdreams Mahala-ET EX-90 EX-MS
3-03 2x 354d 26,420 3.3 879 3.2 841

Heavenly Golden Dreams-ET

GBR642262 *TV *TL
PTA -1520M -23F -39P 99R 8/20
PTA +1.64T +1.77UDC +.69FLC 99R 8/20
GTPI +1775

Rob-Cri Strmtic Manitoba-ET

138875907 Excellent-94 EEVEE 2E *TL *TD
6-00 2x 365d 36,950 3.8 1404 3.0 1115
4-02 2x 365d 32,150 3.5 1113 3.0 979
3-02 2x 300d 25,700 3.5 887 2.9 773
2-02 2x 331d 24,330 3.5 848 2.8 677
Life: 1714d 140,910 3.6 5104 3.0 4281
•Res. Jr. All-Wisconsin 4 Year Old 2012
•4th 4 Year Old Midwest Spring National 2012
•1st Wisconsin Holstein Futurity 2011
•Supreme Champion Central WI State Fair 2011
•Res. All-Wisconsin Fall Yearling 2009

Braedale Goldwyn

CAN10705608 GP-84 GM Extra *CD *TY *TV *TL
PTA -730M -7F -13P 99R 8/20
PTA +.98T +.55UDC +.83FLC GTPI +1862

MD-Delight Durham Atlee-ET

131704103 Excellent-92 GMD DOM 10*
3-11 2x 365d 38,290 5.5 2091 3.1 1177

Comestar Stormatic-ET

CAN6947936 EX-Extra *TV *TL
PTA -337M -41F -24P 99R 8/20
PTA -.05T -.95UDC +1.47FLC GTPI +1486

Rob-Cri Skybuck Madison

129606789 Excellent-90 EEEVV GMD
4-10 2x 365d 30,240 3.9 1165 3.2 964
6-04 2x 365d 28,070 4.0 1118 3.0 855
3-05 2x 365d 33,510 3.2 1066 3.1 1040
2-04 2x 314d 24,750 3.5 876 3.2 791
Life: 1709d 130,590 3.7 4860 3.2 4174
•Jr..All-Wisconsin Fall Yrlg. 2001
•Jr. Champion Dist. 4 Show 2001

4th Dam:

Rob-Cri Al Maid Marion VG-86
2-02 2x 365d 23,200 3.6 827 3.3 760
4-07 2x 305d 22,920 3.8 869 3.0 690

Hanoverhill Skybuck

CAN384550 EX-ST *TL
PTA -2251M -54F -54P 99R 8/20
PTA -.90T -2.21UDC +.93FLC GTPI +1331

Rob-Cri Inspiration Memphis

17017856 Very Good-89 VEVVV 3-08
3-07 2x 316d 23,460 4.2 989 3.2 752
2-05 2x 333d 19,390 4.0 785 3.2 629

32

H.N. & Cntrl No. 403

GLENNLAWN BROKAW MAGIC

3133601280 • Born March 2, 2017

Very Good-87 VG-MS 3-03
2-01 2x 357d 21,270 3.6 763 3.1 662
3-02 2x 121d 9,629 3.4 325 3.1 295"RIP

Bred 9/21/2020 to
Siemers Doc Handsome-ET
7HO14734 3144883164

**Udder of
Glennlawn
Brokaw
Magic
VG-87
VG-MS**



Mr Atwood Brokaw-ET

140602463 VG-86 *TR *TP *TY *TV *TL
PTA -566M -1F -1P 99R 8/20
PTA +2.65T +1.53UDC +.63FLC 99R 8/20
GTPI +1880

Glennlawn Gdreams Mahala-ET

3129016127 Excellent-90 EEEEE 4-02
3-03 2x 354d 26,420 3.3 879 3.2 841
1-11 2x 365d 25,670 3.3 857 3.3 845

Full sister to Mahala:

Glennlawn GD Manhattan-ET EX-90 EX-MS
2-10 2x 344d 31,960 3.3 1058 3.1 1000

Maple-Downs-I G W Atwood-ET

CAN8956379 EX-90 ST *TV *TL *TY *TD
PTA -368M +11F -10P 99R 8/20
PTA +2.98T +1.70UDC +2.17FLC GTPI +1916

Regancrest Mac Bikasa-ET

63606799 EX-90-7Y-CAN 9*
4-09 2x 313d 33,221 4.5 1504 3.3 1087

Heavenly Golden Dreams-ET

GBR642262 *TV *TL
PTA -1520M -23F -39P 99R 8/20
PTA +1.64T +1.77UDC +.69FLC GTPI +1775

Rob-Cri Strmtic Manitoba-ET

138875907 Excellent-94 EEEVEE 2E *TL *TD
6-00 2x 365d 36,950 3.8 1404 3.0 1115
4-02 2x 365d 32,150 3.5 1113 3.0 979
Life: 1714d 140,910 3.6 5104 3.0 4281
•Res. Jr. All-Wisconsin 4 Year Old 2012
•4th 4 Year Old Midwest Spring National 2012
•1st Wisconsin Holstein Futurity 2011
•Supreme Champion Central WI State Fair 2011
•Res. All-Wisconsin Fall Yearling 2009

4th and 5th Dams:

Rob-Cri Inspiration Memphis VG-89

3-07 2x 316d 23,460 4.2 989 3.2 752

Rob-Cri Al Maid Marion VG-86

2-02 2x 365d 23,200 3.6 827 3.3 760
4-07 2x 305d 22,920 3.8 869 3.0 690

Comestar Stormatic-ET

CAN6947936 EX-Extra *TV *TL
PTA -337M -41F -24P 99R 8/20
PTA -.05T -.95UDC +1.47FLC GTPI +1486

Rob-Cri Skybuck Madison

129606789 Excellent-90 EEEVV GMD
4-10 2x 365d 30,240 3.9 1165 3.2 964
Life: 1709d 130,590 3.7 4860 3.2 4174
•Jr..All-Wisconsin Fall Yrlg. 2001
•Jr. Champion Dist. 4 Show 2001

33

H.N. & Cntrl No. 438

GLENNLAWN BYWAY MARIGOLD

3133601315 • Born March 3, 2018

Very Good-85 VG-MS 2-03
1-11 2x 212d 14,182 4.3 610 3.0 424"RIP

Due 2/22/2021 to
Blondin Thunder Storm
779H00007 CAN110296922

Oh-River-Syc Byway-ET

71310557 VG-85 ST *TR *TP *TY *TV *TL *TD
PTA +266M -30F -6P 99R 8/20
PTA +2.53T +2.39UDC +.22FLC 99R 8/20
GTPI +1890

Glennlawn Gdreams Meela-ET

3129016098 Very Good-88 VEVVV 4-02
2-11 2x 307d 27,790 3.4 951 3.0 843
1-10 2x 308d 22,260 3.9 873 3.2 706
4-00 2x 242d 20,890 3.7 768 2.8 595

Full sisters to Meela:

Glennlawn GD Manhattan-ET EX-90 EX-MS
2-10 2x 344d 31,960 3.3 1058 3.1 1000

Glennlawn Gdreams Mahala-ET EX-90 EX-MS
3-03 2x 354d 26,420 3.3 879 3.2 841

Sully Hart Meridian-ET

69951907 GM ST *TR *TP *TY *TV *TL *TD
PTA +1941M +17F +38P 99R 8/20
PTA +2.18T +1.50UDC -.40FLC GTPI +2260

Sandy-Valley Atwd Barbie-ET

69250651 Excellent-91
2-04 3x 365d 32,120 3.5 1118 3.1 1010

Heavenly Golden Dreams-ET

GBR642262 *TV *TL
PTA -1520M -23F -39P 99R 8/20
PTA +1.64T +1.77UDC +.69FLC GTPI +1775

Rob-Cri Strmtic Manitoba-ET

138875907 Excellent-94 EEEVEE 2E *TL *TD
6-00 2x 365d 36,950 3.8 1404 3.0 1115
4-02 2x 365d 32,150 3.5 1113 3.0 979
Life: 1714d 140,910 3.6 5104 3.0 4281
•Res. Jr. All-Wisconsin 4 Year Old 2012
•4th 4 Year Old Midwest Spring National 2012
•1st Wisconsin Holstein Futurity 2011
•Supreme Champion Central WI State Fair 2011
•Res. All-Wisconsin Fall Yearling 2009

4th and 5th Dams:

Rob-Cri Inspiration Memphis VG-89

3-07 2x 316d 23,460 4.2 989 3.2 752

Rob-Cri Al Maid Marion VG-86

2-02 2x 365d 23,200 3.6 827 3.3 760
4-07 2x 305d 22,920 3.8 869 3.0 690

Comestar Stormatic-ET

CAN6947936 EX-Extra *TV *TL
PTA -337M -41F -24P 99R 8/20
PTA -.05T -.95UDC +1.47FLC GTPI +1486

Rob-Cri Skybuck Madison

129606789 Excellent-90 EEEVV GMD
4-10 2x 365d 30,240 3.9 1165 3.2 964
Life: 1709d 130,590 3.7 4860 3.2 4174
•Jr..All-Wisconsin Fall Yrlg. 2001
•Jr. Champion Dist. 4 Show 2001

34

H.N. 475

GLENNLAWN KENOSHA MINK

3151223298 • Born February 4, 2019 99%RHA-I

Bred 4/04/2020 to
Brenland Denver

94HO18518 CAN12074893

Larcrest Kenosha 2515-ET

74630765 EX-91 *TR *TP *TC *TY *TV *TL *TD
PTA -587M -12F -9P 99R 8/20
PTA +2.47T +2.12UDC +1.38FLC 97R 8/20
GTPI +2087

Glennlawn Gdreams Maui-ET

3129016090 Very Good-85 3-00
2-01 2x 365d 27,200 3.7 1004 3.2 864

Full sisters to Maui:

Glennlawn GD Manhattan-ET EX-90 EX-MS
2-10 2x 344d 31,960 3.3 1058 3.1 1000

Glennlawn Gdreams Mahala-ET EX-90 EX-MS
3-03 2x 354d 26,420 3.3 879 3.2 841

Morningview Mcc Kingboy-ET

72044077 EX-92 *TR *TP *TC *TY *TV *TL *TD
PTA +873M +25F +24P 99R 8/20
PTA +2.05T +1.53UDC +.42FLC GTPI +2364

Larcrest Cordial-ET

57187044 Excellent-92 DOM
2-02 2x 365d 36,720 5.1 1862 3.3 1210

Heavenly Golden Dreams-ET

GBR642262 *TV *TL
PTA -1520M -23F -39P 99R 8/20
PTA +1.64T +1.77UDC +.69FLC GTPI +1775

Rob-Cri Strmtic Manitoba-ET

138875907 Excellent-94 EEVEE 2E *TL *TD
6-00 2x 365d 36,950 3.8 1404 3.0 1115
4-02 2x 365d 32,150 3.5 1113 3.0 979
Life: 1714d 140,910 3.6 5104 3.0 4281
•Res. Jr. All-Wisconsin 4 Year Old 2012
•4th 4 Year Old Midwest Spring National 2012
•1st Wisconsin Holstein Futurity 2011
•Supreme Champion Central WI State Fair 2011
•Res. All-Wisconsin Fall Yearling 2009

4th and 5th Dams:

Rob-Cri Inspiration Memphis VG-89

3-07 2x 316d 23,460 4.2 989 3.2 752

Rob-Cri Al Maid Marion VG-86

2-02 2x 365d 23,200 3.6 827 3.3 760
4-07 2x 305d 22,920 3.8 869 3.0 690

Comestar Stormatic-ET

CAN6947936 EX-Extra *TV *TL
PTA -337M -41F -24P 99R 8/20
PTA -.05T -.95UDC +1.47FLC GTPI +1486

Rob-Cri Skybuck Madison

129606789 Excellent-90 EEVEV GMD
4-10 2x 365d 30,240 3.9 1165 3.2 964
Life: 1709d 130,590 3.7 4860 3.2 4174
•Jr..All-Wisconsin Fall Yrlg. 2001
•Jr. Champion Dist. 4 Show 2001

35

H.N. & Cntrl No. 398

GLENNLAWN BLAKE MEADOW

3133601275 • Born January 8, 2017 99%RHA-I

Bred 9/21/2020 to
Siemers Doc Handsome-ET

7HO14734 3144883164

Very Good-85 VG-MS 3-05

2-02 2x 285d 14,860 4.3 635 3.2 471

3-02 2x 169d 13,103 4.2 547 2.9 374"RIP

Walnutlawn Blake-ET

CAN11775997 VG-85 *TC *TY *TV *TL
PTA -512M -10F -14P 98R 8/20
PTA +2.76T +1.78UDC +.83FLC 98R 8/20
GTPI +1844

Glennlawn Gldsn Memphis-ET

3012284632 Very Good-87 VG-MS 5-05
3-00 2x 365d 29,610 3.2 948 3.1 932
4-05 2x 349d 27,340 3.3 906 3.1 847
1-11 2x 330d 20,470 2.8 571 3.1 636

Maternal sisters to Memphis:

Glennlawn Gdreams Mahala-ET EX-90 EX-MS
3-03 2x 354d 26,420 3.3 879 3.2 841

Glennlawn GD Manhattan-ET EX-90 EX-MS
2-10 2x 344d 31,960 3.3 1058 3.1 1000

Val-Bisson Doorman-ET

CAN107281711 EX-90 ST *TY *TV *TL *TD
PTA -467M +14F +9P 99R 8/20
PTA +2.57T +1.61UDC +.99FLC GTPI +2204

Sandy-Valley Atwd Brady-ET

69250652 EX-90-5Y-CAN 2*
5-06 2x 365d 34,174 4.2 1446 3.3 1133

Toc-Farm Goldsun-ET

ITA53990032335 *TY *TV *TL
PTA -1358M -61F -33P 99R 8/20
PTA +1.12T +1.17UDC +.68FLC GTPI +1428

Rob-Cri Strmtic Manitoba-ET

138875907 Excellent-94 EEVEE 2E *TL *TD
6-00 2x 365d 36,950 3.8 1404 3.0 1115
4-02 2x 365d 32,150 3.5 1113 3.0 979
Life: 1714d 140,910 3.6 5104 3.0 4281
•Res. Jr. All-Wisconsin 4 Year Old 2012
•4th 4 Year Old Midwest Spring National 2012
•1st Wisconsin Holstein Futurity 2011
•Supreme Champion Central WI State Fair 2011
•Res. All-Wisconsin Fall Yearling 2009

4th and 5th Dams:

Rob-Cri Inspiration Memphis VG-89

3-07 2x 316d 23,460 4.2 989 3.2 752

Rob-Cri Al Maid Marion VG-86

2-02 2x 365d 23,200 3.6 827 3.3 760
4-07 2x 305d 22,920 3.8 869 3.0 690

Comestar Stormatic-ET

CAN6947936 EX-Extra *TV *TL
PTA -337M -41F -24P 99R 8/20
PTA -.05T -.95UDC +1.47FLC GTPI +1486

Rob-Cri Skybuck Madison

129606789 Excellent-90 EEVEV GMD
4-10 2x 365d 30,240 3.9 1165 3.2 964
Life: 1709d 130,590 3.7 4860 3.2 4174
•Jr..All-Wisconsin Fall Yrlg. 2001
•Jr. Champion Dist. 4 Show 2001



ROB-CRI STRMTIC MANITOBA-ET "EX-94 2E"
(Dam of Catalog Numbers 27, 29, 31 & 36)

36

H.N. 341
Cntrl. No. 1439

GLENNLAWN GD MARMALADE-ET

3012284700 • Born September 10, 2015

Bred 9/19/2020 to
Brenland Denver

94HO18518 CAN12074893

Very Good-87 VG-MS 3-08
3-05 2x 365d 31,940 4.0 1279 3.1 976
2-02 2x 341d 27,540 3.9 1071 3.1 841
4-09 2x 76d 7,947 4.1 327 2.7 215"RIP

Full sisters to Marmalade:

Glennlawn GD Manhattan-ET EX-90 EX-MS
2-10 2x 344d 31,960 3.3 1058 3.1 1000
Glennlawn Gdreams Mahala-ET EX-90 EX-MS
3-03 2x 354d 26,420 3.3 879 3.2 841

**Udder of
Glennlawn
GD
Marmalade-ET
VG-87
VG-MS**



Heavenly Golden Dreams-ET

GBR642262 *TV *TL
PTA -1520M -23F -39P 99R 8/20
PTA +1.64T +1.77UDC +.69FLC 99R 8/20
GTPI +1775

Rob-Cri Strmtic Manitoba-ET

138875907 Excellent-94 EEVEE 2E *TL *TD
6-00 2x 365d 36,950 3.8 1404 3.0 1115
4-02 2x 365d 32,150 3.5 1113 3.0 979
3-02 2x 300d 25,700 3.5 887 2.9 773
2-02 2x 331d 24,330 3.5 848 2.8 677
Life: 1714d 140,910 3.6 5104 3.0 4281
•Res. Jr. All-Wisconsin 4 Year Old 2012
•4th 4 Year Old Midwest Spring National 2012
•1st Wisconsin Holstein Futurity 2011
•Supreme Champion Central WI State Fair 2011
•Res. All-Wisconsin Fall Yearling 2009

Comestar Stormatic-ET

CAN6947936 EX-Extra *TV *TL
PTA -337M -41F -24P 99R 8/20
PTA -.05T -.95UDC +1.47FLC GTPI +1486

Rob-Cri Skybuck Madison

129606789 Excellent-90 EEEVV GMD
4-10 2x 365d 30,240 3.9 1165 3.2 964
6-04 2x 365d 28,070 4.0 1118 3.0 855
3-05 2x 365d 33,510 3.2 1066 3.1 1040
2-04 2x 314d 24,750 3.5 876 3.2 791
Life: 1709d 130,590 3.7 4860 3.2 4174
•Jr..All-Wisconsin Fall Yrlg. 2001
•Jr. Champion Dist. 4 Show 2001

4th Dam:

Rob-Cri Al Maid Marion VG-86
2-02 2x 365d 23,200 3.6 827 3.3 760
4-07 2x 305d 22,920 3.8 869 3.0 690

Hanoverhill Skybuck

CAN384550 EX-ST *TL
PTA -2251M -54F -54P 99R 8/20
PTA -.90T -2.21UDC +.93FLC GTPI +1331

Rob-Cri Inspiration Memphis

17017856 Very Good-89 VEVVV 3-08
3-07 2x 316d 23,460 4.2 989 3.2 752
2-05 2x 333d 19,390 4.0 785 3.2 629



WINTEROSE GIBSON PHOEBE "EX-93 2E"
(Granddam of Catalog Numbers 37, 39, 40, 42, 45 & 46)

37

H.N. 294
Cntrl. No. 1392

GLENNLAWN GOLDDUST PLUTO

3012284653 • Born July 11, 2014

Fresh: July 25, 2020

Excellent-92 EEEEE 4-10
2-00 2x 365d 24,610 4.4 1082 3.0 744
3-03 2x 323d 21,780 4.3 932 3.2 690
4-06 2x 364d 20,190 4.4 881 3.0 603
6-00 2x 50d 4,638 4.3 199 3.0 138"RIP

**Udder of
Glennlawn
Golddust
Pluto
EX-92
EX-MS**



Sonnek Golddust-ET

70984352 *TC *TY *TV *TL*TD
PTA -1262M -50F -51P 98R 8/20
PTA +1.85T +2.33UDC +.58FLC 97R 8/20
GTPI +1523

Mr Chassity Gold Chip-ET

140145553 EX-95 *TR *TP *TY *TV *TL *TD
PTA -638M -23F -39P 99R 8/20
PTA +1.52T +1.30UDC +1.17FLC GTPI +1757

Sonnek Damion Charlie-ET

138545776 Excellent-94 4E
6-00 2x 365d 31,230 4.2 1315 3.3 1043

Glennlawn Sanchz Puffin-ET

140719671 Excellent-92 EEEEE 2E 6-03
6-08 2x 365d 30,290 4.0 1216 3.2 975
4-03 2x 365d 26,600 4.4 1168 3.2 865
5-07 2x 321d 23,910 4.3 1019 3.3 779
3-02 2x 326d 23,700 4.1 963 3.2 747
2-01 2x 325d 20,620 4.0 818 3.4 699
Life: 1931d 141,920 4.1 5886 3.2 4609

Gen-Mark Stmatic Sanchez

134422312 EX-94 *TR *TP *TY *T *TL *TD
PTA +112M -38F -8P 99R 8/20
PTA +1.20T -.08UDC +.88FLC GTPI +1558

Winterose Gibson Phoebe

CAN8737138 Excellent-93 EEEEE 2E 6-00
5-09 2x 365d 29,710 4.7 1385 3.1 914
8-07 2x 305d 25,120 4.6 1144 3.0 765
3-07 2x 365d 23,730 4.5 1070 3.2 749
2-03 2x 365d 19,187 4.3 833 3.4 650

3rd through 6th Dams:

Winterose Rudolph Paula VG-85-3Y-CAN

6-09 2x 363d 27,498 3.9 1063 3.0 829
Life: 5 lact. 126,200 3.9 4925 3.1 3918

Winterose Raider Peony VG-85-5Y-CAN

5-04 2xx 331d 28,256 4.0 1142 3.2 893
Life: 5 lact. 108,810 3.8 4116 3.2 3472

Wintermar Ted Petrina VG-85-3Y-CAN

10-9 2x 365d 26,025 4.4 1144 3.3 864
Life: 9 lact. 193,742 4.2 8075 3.2 6164

Wintermar Master Princess VG-85-4Y-CAN

9-06 2x 365d 25,774 3.7 952 3.0 763
Life: 9 lact. 186,315 3.6 6724 2.9 4176

H.N. & Cntrl No. 455

1-11 2x 21d 991 4.5 45 3.6 36"RIP

Our-Favorite Undenied-ET

3125220760 VG-87 *TR *TC *TY *TV *TL *TD
PTA -345M +19F -9P 86R 8/20
PTA +3.27T +1.15UDC +1.37FLC 81R 8/20
GTPI +2078

Glennlawn Brokaw Mystery

3133601255

Walnutlawn Solomon-ET

CAN11775998 *TR *TP *TY *TV *TL *TD
PTA -450M -13F -8P 99R 8/20
PTA +2.69T +1.69UDC +.60FLC GTPI +1993

Our-Favorite Unlimited

141851721 Excellent-94 2E
5-03 2x 365d 33,640 4.3 1437 3.5 1182

Mr Atwood Brokaw-ET

140602463 VG-86 *TR *TP *TY *TV *TL
PTA -566M -1F -1P 99R 8/20
PTA +2.65T +1.53UDC +.63FLC GTPI +1880

Glennlawn Golddust Pluto

3012284653 Excellent-92 EEEEE 4-10
2-00 2x 365d 24,610 4.4 1082 3.0 744
3-03 2x 323d 21,780 4.3 932 3.2 690
4-06 2x 364d 20,190 4.4 881 3.0 603
6-00 2x 50d 4,638 4.3 199 3.0 138"RIP
•sells as Lot 37

3rd through 8th Dams:

Glennlawn Sanchz Puffin-ET EX-92 2E

6-08 2x 365d 30,290 4.0 1216 3.2 975
Life: 1931d 141,920 4.1 5886 3.2 4609

Winterose Gibson Phoebe EX-93 2E

5-09 2x 365d 29,710 4.7 1385 3.1 914

Winterose Rudolph Paula VG-85-3Y-CAN

6-09 2x 363d 27,498 3.9 1063 3.0 829
Life: 5 lact. 126,200 3.9 4925 3.1 3918

Winterose Raider Peony VG-85-5Y-CAN

5-04 2xx 331d 28,256 4.0 1142 3.2 893
Life: 5 lact. 108,810 3.8 4116 3.2 3472

Wintermar Ted Petrina VG-85-3Y-CAN

10-9 2x 365d 26,025 4.4 1144 3.3 864
Life: 9 lact. 193,742 4.2 8075 3.2 6164

Wintermar Master Princess VG-85-4Y-CAN

9-06 2x 365d 25,774 3.7 952 3.0 763
Life: 9 lact. 186,315 3.6 6724 2.9 4176

H.N. & Cntrl No. 393

Very Good-88 VVVVE 3-06

2-03 2x 312d 22,250 3.9 875 2.9 645

3-04 2x 156d 15,492 3.1 477 2.7 421"RIP

Bred 7/16//2020 to

Siemers Oct Apple-Crisp-ET *RC

THO13778 3134506808

Udder of
Glennlawn
Jacoby
Pugsly
VG-88
EX-MS

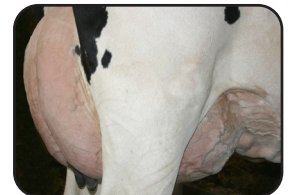

Cycle Doorman Jacoby-ET

3013614066 EX-92 *TP *TC *TY *TV *TL *TD
PTA -893M -20F -34P 98R 8/20
PTA +2.96T +2.60UDC +1.20FLC 98R 8/20
GTPI +1834

Glennlawn Sanchz Puffin-ET

140719671 Excellent-92 EEEEE 2E 6-03
6-08 2x 365d 30,290 4.0 1216 3.2 975
4-03 2x 365d 26,600 4.4 1168 3.2 865
5-07 2x 321d 23,910 4.3 1019 3.3 779
3-02 2x 326d 23,700 4.1 963 3.2 747
2-01 2x 325d 20,620 4.0 818 3.4 699
Life: 1931d 141,920 4.1 5886 3.2 4609

Val-Bisson Doorman-ET

CAN107281711 EX-90 ST *TY *TV *TL *TD
PTA -467M +14F +9P 99R 8/20
PTA +2.57T +1.61UDC +.99FLC GTPI +2204

Bryersquart Gchip Jail-P-ET *RC

71402418 Excellent-90 *RC *PO
1-11 3x 341d 31,580 3.9 1233 2.9 925

Gen-Mark Stmatic Sanchez

134422312 EX-94 *TR *TP *TY *T *TL *TD
PTA +112M -38F -8P 99R 8/20
PTA +1.20T -.08UDC +.88FLC GTPI +1558

Winterose Gibson Phoebe

CAN8737138 Excellent-93 EEEEE 2E 6-00
5-09 2x 365d 29,710 4.7 1385 3.1 914
8-07 2x 305d 25,120 4.6 1144 3.0 765
3-07 2x 365d 23,730 4.5 1070 3.2 749
2-03 2x 365d 19,187 4.3 833 3.4 650

3rd through 6th Dams:

Winterose Rudolph Paula VG-85-3Y-CAN

6-09 2x 363d 27,498 3.9 1063 3.0 829
Life: 5 lact. 126,200 3.9 4925 3.1 3918

Winterose Raider Peony VG-85-5Y-CAN

5-04 2xx 331d 28,256 4.0 1142 3.2 893
Life: 5 lact. 108,810 3.8 4116 3.2 3472

Wintermar Ted Petrina VG-85-3Y-CAN

10-9 2x 365d 26,025 4.4 1144 3.3 864
Life: 9 lact. 193,742 4.2 8075 3.2 6164

Wintermar Master Princess VG-85-4Y-CAN

9-06 2x 365d 25,774 3.7 952 3.0 763
Life: 9 lact. 186,315 3.6 6724 2.9 4176

40

GLENNLAWN BYWAY PU MAESTRO

3133601319 • Born March 30, 2018

Fresh: July 9, 2020

H.N. & Cntrl No. 442

2-03 2x 66d 5,252 3.6 191 3.1 165"RIP

Oh-River-Syc Byway-ET

71310557 VG-85 ST *TR *TP *TY *TV *TL *TD
PTA +266M -30F -6P 99R 8/20
PTA +2.53T +2.39UDC +.22FLC 99R 8/20
GTPI +1890

Glennlawn Sanchz Puffin-ET

140719671 Excellent-92 EEEEE 2E 6-03
6-08 2x 365d 30,290 4.0 1216 3.2 975
4-03 2x 365d 26,600 4.4 1168 3.2 865
5-07 2x 321d 23,910 4.3 1019 3.3 779
3-02 2x 326d 23,700 4.1 963 3.2 747
2-01 2x 325d 20,620 4.0 818 3.4 699
Life: 1931d 141,920 4.1 5886 3.2 4609

Sully Hart Meridian-ET

69951907 GM ST *TR *TP *TY *TV *TL *TD
PTA +1941M +17F +38P 99R 8/20
PTA +2.18T +1.50UDC -.40FLC GTPI +2260

Sandy-Valley Atwd Barbie-ET

69250651 Excellent-91
2-04 3x 365d 32,120 3.5 1118 3.1 1010

Gen-Mark Stmatic Sanchez

134422312 EX-94 *TR *TP *TY *T *TL *TD
PTA +112M -38F -8P 99R 8/20
PTA +1.20T -.08UDC +.88FLC GTPI +1558

Winterose Gibson Phoebe

CAN8737138 Excellent-93 EEEEE 2E 6-00
5-09 2x 365d 29,710 4.7 1385 3.1 914
8-07 2x 305d 25,120 4.6 1144 3.0 765
3-07 2x 365d 23,730 4.5 1070 3.2 749
2-03 2x 365d 19,187 4.3 833 3.4 650

3rd through 6th Dams:

Winterose Rudolph Paula VG-85-3Y-CAN

6-09 2x 363d 27,498 3.9 1063 3.0 829
Life: 5 lact. 126,200 3.9 4925 3.1 3918

Winterose Raider Peony VG-85-5Y-CAN

5-04 2xx 331d 28,256 4.0 1142 3.2 893
Life: 5 lact. 108,810 3.8 4116 3.2 3472

Wintermar Ted Petrina VG-85-3Y-CAN

10-9 2x 365d 26,025 4.4 1144 3.3 864
Life: 9 lact. 193,742 4.2 8075 3.2 6164

Wintermar Master Princess VG-85-4Y-CAN

9-06 2x 365d 25,774 3.7 952 3.0 763
Life: 9 lact. 186,315 3.6 6724 2.9 4176

41

GLENNLAWN UNDENIED PEWTER

3151223300 • Born March 17, 2019 99%RHA-I

Bred 5/21/2020 to

Avant-Garde Unix Select-ET

7HO14920 314135073

H.N. 477

Our-Favorite Undenied-ET

3125220760 VG-87 *TR *TC *TY *TV *TL *TD
PTA -345M +19F -9P 86R 8/20
PTA +3.27T +1.15UDC +1.37FLC 81R 8/20
GTPI +2078

Glennlawn Goldchip Pipsy

142007059 Very Good-87 VVVVV 5-03
6-10 2x 340d 29,090 4.4 1282 3.2 930
4-04 2x 365d 30,270 4.0 1204 3.3 1011
3-02 2x 362d 24,980 4.1 1035 3.4 839
2-00 2x 355d 22,640 4.4 1005 3.4 776
5-08 2x 307d 25,100 4.0 1004 3.4 848
Life: 1753d 132,990 4.2 5575 3.3 4439

Walnutlawn Solomon-ET

CAN11775998 *TR *TP *TY *TV *TL *TD
PTA -450M -13F -8P 99R 8/20
PTA +2.69T +1.69UDC +.60FLC GTPI +1993

Our-Favorite Unlimited

141851721 Excellent-94 2E
5-03 2x 365d 33,640 4.3 1437 3.5 1182

Mr Chassity Gold Chip-ET

140145553 EX-95 *TR *TP *TY *TV *TL *TD
PTA -638M -23F -39P 99R 8/20
PTA +1.52T +1.30UDC +1.17FLC GTPI +1757

Glennlawn Sanchz Puffin-ET

140719671 Excellent-92 EEEEE 2E 6-03
6-08 2x 365d 30,290 4.0 1216 3.2 975
4-03 2x 365d 26,600 4.4 1168 3.2 865
5-07 2x 321d 23,910 4.3 1019 3.3 779
3-02 2x 326d 23,700 4.1 963 3.2 747
2-01 2x 325d 20,620 4.0 818 3.4 699
Life: 1931d 141,920 4.1 5886 3.2 4609

3rd through 7th Dams:

Winterose Gibson Phoebe EX-93 2E

5-09 2x 365d 29,710 4.7 1385 3.1 914

Winterose Rudolph Paula VG-85-3Y-CAN

6-09 2x 363d 27,498 3.9 1063 3.0 829
Life: 5 lact. 126,200 3.9 4925 3.1 3918

Winterose Raider Peony VG-85-5Y-CAN

5-04 2xx 331d 28,256 4.0 1142 3.2 893
Life: 5 lact. 108,810 3.8 4116 3.2 3472

Wintermar Ted Petrina VG-85-3Y-CAN

10-9 2x 365d 26,025 4.4 1144 3.3 864
Life: 9 lact. 193,742 4.2 8075 3.2 6164

Wintermar Master Princess VG-85-4Y-CAN

9-06 2x 365d 25,774 3.7 952 3.0 763
Life: 9 lact. 186,315 3.6 6724 2.9 4176

42

GLENNLAWN BEEMER PRIZM

3133601248 • Born July 10, 2016

Bred 5/19/2020 to

Walnutlawn Brave

799HO00015 CAN12508206

H.N. 371

Cntrl. No. 1477

Good Plus-84 3-11

2-02 2x 348d 27,010 3.8 1033 3.3 895

3-05 2x 254d 24,794 3.4 847 3.3 815"RIP

Pol Butte Mc Beemer-ET

CAN7525863 EX-92 *TP*TC*TY*TV*TL*TD

PTA -52M -3F -6P 99R 8/20

PTA +2.33T +1.36UDC +.98FLC 99R 8/20

GTPI +1765

Glennlawn Sanchz Paxton-ET

140947025 Very Good-88 VEEVV 5-02

5-10 2x 365d 35,150 4.0 1408 3.0 1068

3-05 2x 365d 27,560 4.2 1150 3.0 838

4-07 2x 297d 25,200 3.6 904 2.9 741

2-00 2x 365d 25,090 3.5 871 3.2 804

7-01 2x 268d 29,950 2.6 788 3.1 925

Life: 1746d 147,730 3.6 5338 3.1 4545

Full sister to Paxton:

Glennlawn Sanchz Puffin-ET EX-92 2E

6-08 2x 365d 30,290 4.0 1216 3.2 975

De-Su Bkm McCutchen 1174-ET

69990138 EX-93 GM *TC*TY*TV*TL*TD

PTA +304M +27F +13P 99R 8/20

PTA +2.23T +1.48UDC +1.16FLC GTPI +2250

Butz-Butler Gold Banner-ET

140145517 VG-88-2Y-CAN 7*

2-06 2x 365d 33,417 4.2 1409 3.1 1049

Gen-Mark Stmatic Sanchez

134422312 EX-94 *TR*TP*TY*T*TL*TD

PTA +112M -38F -8P 99R 8/20

PTA +1.20T -.08UDC +.88FLC GTPI +1558

Winterose Gibson Phoebe

CAN8737138 Excellent-93 EEEEE 2E 6-00

5-09 2x 365d 29,710 4.7 1385 3.1 914

8-07 2x 305d 25,120 4.6 1144 3.0 765

3-07 2x 365d 23,730 4.5 1070 3.2 749

2-03 2x 365d 19,187 4.3 833 3.4 650

3rd through 6th Dams:

Winterose Rudolph Paula VG-85-3Y-CAN

6-09 2x 363d 27,498 3.9 1063 3.0 829

Life: 5 lact. 126,200 3.9 4925 3.1 3918

Winterose Raider Peony VG-85-5Y-CAN

5-04 2xx 331d 28,256 4.0 1142 3.2 893

Life: 5 lact. 108,810 3.8 4116 3.2 3472

Wintermar Ted Petrina VG-85-3Y-CAN

10-9 2x 365d 26,025 4.4 1144 3.3 864

Life: 9 lact. 193,742 4.2 8075 3.2 6164

Wintermar Master Princess VG-85-4Y-CAN

9-06 2x 365d 25,774 3.7 952 3.0 763

Life: 9 lact. 186,315 3.6 6724 2.9 4176

43

GLENNLAWN UNDENIED PEPSI

3151223280 • Born September 19, 2018 99%RHA-I

Bred 3/11/2020 to

Avant-Garde Unix Select-ET

7HO14920 314135073

H.N. 457

Our-Favorite Undenied-ET

3125220760 VG-87 *TR*TC*TY*TV*TL*TD

PTA -345M +19F -9P 86R 8/20

PTA +3.27T +1.15UDC +1.37FLC 81R 8/20

GTPI +2078

Glennlawn Beemer Prizm

3133601248 Good Plus-84 3-11

2-02 2x 348d 27,010 3.8 1033 3.3 895

3-05 2x 254d 24,794 3.4 847 3.3 815"RIP

•sells as Lot 42

Walnutlawn Solomon-ET

CAN11775998 *TR*TP*TY*TV*TL*TD

PTA -450M -13F -8P 99R 8/20

PTA +2.69T +1.69UDC +.60FLC GTPI +1993

Our-Favorite Unlimited

141851721 Excellent-94 2E

5-03 2x 365d 33,640 4.3 1437 3.5 1182

Pol Butte Mc Beemer-ET

CAN7525863 EX-92 *TP*TC*TY*TV*TL*TD

PTA -52M -3F -6P 99R 8/20

PTA +2.33T +1.36UDC +.98FLC GTPI +1765

Glennlawn Sanchz Paxton-ET

140947025 Very Good-88 VEEVV 5-02

5-10 2x 365d 35,150 4.0 1408 3.0 1068

3-05 2x 365d 27,560 4.2 1150 3.0 838

4-07 2x 297d 25,200 3.6 904 2.9 741

2-00 2x 365d 25,090 3.5 871 3.2 804

7-01 2x 268d 29,950 2.6 788 3.1 925

Life: 1746d 147,730 3.6 5338 3.1 4545

3rd through 7th Dams:

Winterose Gibson Phoebe EX-93 2E

5-09 2x 365d 29,710 4.7 1385 3.1 914

Winterose Rudolph Paula VG-85-3Y-CAN

6-09 2x 363d 27,498 3.9 1063 3.0 829

Life: 5 lact. 126,200 3.9 4925 3.1 3918

Winterose Raider Peony VG-85-5Y-CAN

5-04 2xx 331d 28,256 4.0 1142 3.2 893

Life: 5 lact. 108,810 3.8 4116 3.2 3472

Wintermar Ted Petrina VG-85-3Y-CAN

10-9 2x 365d 26,025 4.4 1144 3.3 864

Life: 9 lact. 193,742 4.2 8075 3.2 6164

Wintermar Master Princess VG-85-4Y-CAN

9-06 2x 365d 25,774 3.7 952 3.0 763

Life: 9 lact. 186,315 3.6 6724 2.9 4176

44

GLENNLAWN BLAKE PARIS

3133601291 • Born June 8, 2017 99%RHA-I

Due 10/20/2020 to
Jacobs Backflip

7HO14324 CAN109942263

H.N. & Cntrl No. 414

Very Good-87 VG-MS 3-00
2-01 2x 349d 26,380 3.7 970 2.8 728"

Walnutlawn Blake-ET

CAN11775997 VG-85 *TC *TY *TV *TL
PTA -512M -10F -14P 98R 8/20
PTA +2.76T +1.78UDC +.83FLC 98R 8/20
GTPI +1844

Glennlawn Gdust Peekachu

3012284683 Good Plus-81 VG-MS 2-05
2-03 2x 341d 22,650 4.2 947 3.1 707

Val-Bisson Doorman-ET

CAN107281711 EX-90 ST *TY *TV *TL *TD
PTA -467M +14F +9P 99R 8/20
PTA +2.57T +1.61UDC +.99FLC GTPI +2204

Sandy-Valley Atwd Brady-ET

69250652 EX-90-5Y-CAN 2*
5-06 2x 365d 34,174 4.2 1446 3.3 1133

Sonnek Golddust-ET

70984352 *TC *TY *TV *TL *TD
PTA -1262M -50F -51P 98R 8/20
PTA +1.85T +2.33UDC +.58FLC GTPI +1523

Glennlawn Sanchez Pixie-ET

141112516 Very Good-88 EEEVV 5-06
4-02 2x 365d 27,300 4.2 1152 3.2 867
3-02 2x 286d 22,740 4.2 960 3.2 719
1-11 2x 365d 23,810 3.8 913 3.2 763

Full sister to Pixie:

Glennlawn Sanchz Puffin-ET EX-92 2E
6-08 2x 365d 30,290 4.0 1216 3.2 975

3rd through 8th Dams:

Glennlawn Sanchz Puffin-ET

EX-92 2E
6-08 2x 365d 30,290 4.0 1216 3.2 975
Life: 1931d 141,920 4.1 5886 3.2 4609

Winterose Gibson Phoebe

EX-93 2E
5-09 2x 365d 29,710 4.7 1385 3.1 914

Winterose Rudolph Paula

VG-85-3Y-CAN
6-09 2x 363d 27,498 3.9 1063 3.0 829

Life: 5 lact. 126,200 3.9 4925 3.1 3918

Winterose Raider Peony

VG-85-5Y-CAN
5-04 2xx 331d 28,256 4.0 1142 3.2 893

Life: 5 lact. 108,810 3.8 4116 3.2 3472

Wintermar Ted Petrina

VG-85-3Y-CAN
10-9 2x 365d 26,025 4.4 1144 3.3 864

Life: 9 lact. 193,742 4.2 8075 3.2 6164

Wintermar Master Princess

VG-85-4Y-CAN
9-06 2x 365d 25,774 3.7 952 3.0 763

Life: 9 lact. 186,315 3.6 6724 2.9 4176

45

GLENNLAWN MARIO PRISCILLA

3133601232 • Born January 5, 2016 99%RHA-I

Due 11/29/2020 to
Stone-Front Artist-ET

94HO18700 3136876946

H.N. 355

Cntrl No. 1454

Very Good-88 VVVVE 3-06
2-03 2x 312d 22,250 3.9 875 2.9 645
3-04 2x 156d 15,492 3.1 477 2.7 421"RIP

Quality Doorman Mario-ET

CAN11842661 VG-85 *TY *TV *TL *TD
PTA -1098M -27F -19P 95R 8/20
PTA +2.26T +1.41UDC +1.09FLC 94R 8/20
GTPI +1800

Glennlawn Shot Princess-ET

140537732 Excellent-90 EEEVE 2E 6-05
4-05 2x 365d 32,240 3.9 1261 2.9 949
3-04 2x 322d 27,640 3.8 1058 3.0 823
2-03 2x 329d 22,010 4.0 891 3.1 692
5-11 2x 238d 23,880 3.0 728 2.8 679
Life: 1360d 113,820 3.8 4274 3.0 3411

Val-Bisson Doorman-ET

CAN107281711 EX-90 ST *TY *TV *TL *TD
PTA -467M +14F +9P 99R 8/20
PTA +2.57T +1.61UDC +.99FLC GTPI +2204

Quality Goldwyn Flansco

CAN7917773 EX-95-2E-CAN 5*
3-11 2x 365d 32,414 4.9 1578 3.4 1087

Picston Shottle-ET

GBR598172 EX-96 GM *TV *TL *TY
PTA +61M +5F -6P 99R 8/20
PTA +.32T -.29UDC -.27FLC GTPI +1894

Winterose Gibson Phoebe

CAN8737138 Excellent-93 EEEEE 2E 6-00
5-09 2x 365d 29,710 4.7 1385 3.1 914
8-07 2x 305d 25,120 4.6 1144 3.0 765
3-07 2x 365d 23,730 4.5 1070 3.2 749
2-03 2x 365d 19,187 4.3 833 3.4 650

3rd through 6th Dams:

Winterose Rudolph Paula

VG-85-3Y-CAN
6-09 2x 363d 27,498 3.9 1063 3.0 829

Life: 5 lact. 126,200 3.9 4925 3.1 3918

Winterose Raider Peony

VG-85-5Y-CAN
5-04 2xx 331d 28,256 4.0 1142 3.2 893

Life: 5 lact. 108,810 3.8 4116 3.2 3472

Wintermar Ted Petrina

VG-85-3Y-CAN
10-9 2x 365d 26,025 4.4 1144 3.3 864

Life: 9 lact. 193,742 4.2 8075 3.2 6164

Wintermar Master Princess

VG-85-4Y-CAN
9-06 2x 365d 25,774 3.7 952 3.0 763

Life: 9 lact. 186,315 3.6 6724 2.9 4176

46

H.N. 301
Cntrl No. 1398

**GLENNLAWN
SANCHEZ PIPER**

3012284660 • Born September 6, 2014

Very Good-87 VG-MS 5-09
3-01 2x 326d 25,680 3.4 877 3.2 812
1-11 2x 365d 23,980 3.6 866 3.1 750
4-03 2x 330d 25,070 3.4 850 3.0 757
5-04 2x 241d 22,430 3.5 791 3.0 667"RIP

Bred 7/11/2020 to Siemers Doc Handsome-ET
7HO14734 3144883164

Gen-Mark Stmatic Sanchez

134422312 EX-94 *TR *TP *TY *T *TL *TD
PTA +112M -38F -8P 99R 8/20
PTA +1.20T -.08UDC +.88FLC 99R 8/20
GTPI +1558

Glennlawn Shottle Pixel-ET

141515270 Good Plus-83 4-11
3-02 2x 329d 26,350 3.9 1020 3.1 812
4-05 2x 268d 26,410 3.4 909 3.0 781
2-01 2x 328d 22,390 3.8 847 3.0 682
S: Picston Shottle-ET

Full sister to Pixel:

Glennlawn Shot Princess-ET EX-90 2E

4-05 2x 365d 32,240 3.9 1261 2.9 949

2nd through 6th Dams:

Winterose Gibson Phoebe EX-93 2E

5-09 2x 365d 29,710 4.7 1385 3.1 914

Winterose Rudolph Paula VG-85-3Y-CAN

6-09 2x 363d 27,498 3.9 1063 3.0 829

Life: 5 lact. 126,200 3.9 4925 3.1 3918

Winterose Raider Peony VG-85-5Y-CAN

5-04 2xx 331d 28,256 4.0 1142 3.2 893

Life: 5 lact. 108,810 3.8 4116 3.2 3472

Wintermar Ted Petrina VG-85-3Y-CAN

10-9 2x 365d 26,025 4.4 1144 3.3 864

Life: 9 lact. 193,742 4.2 8075 3.2 6164

Wintermar Master Princess VG-85-4Y-CAN

9-06 2x 365d 25,774 3.7 952 3.0 763

Life: 9 lact. 186,315 3.6 6724 2.9 4176

47

H.N. 463

**GLENNLAWN
DENVER PRETZEL**

3151223286 • Born December 16, 2018 99%RHA-I

Bred 3/11/2020 to Avant-Garde Unix Select-ET
7HO14920 314135073

Brenland Denver

CAN12074893 *TR *TC *TY *TV *TL*TD
PTA +564M +20F +13P 82R 8/20
PTA +2.88T +1.90UDC +.98FLC 79R 8/20
GTPI +2197

Glennlawn Sanchez Piper

3012284660 Very Good-87 VG-MS 5-09
3-01 2x 326d 25,680 3.4 877 3.2 812
1-11 2x 365d 23,980 3.6 866 3.1 750
4-03 2x 330d 25,070 3.4 850 3.0 757
5-04 2x 241d 22,430 3.5 791 3.0 667"RIP
*sells as Lot 46

2nd through 7th Dams:

Glennlawn Shottle Pixel-ET GP-83

3-02 2x 329d 26,350 3.9 1020 3.1 812

Winterose Gibson Phoebe EX-93 2E

5-09 2x 365d 29,710 4.7 1385 3.1 914

Winterose Rudolph Paula VG-85-3Y-CAN

6-09 2x 363d 27,498 3.9 1063 3.0 829

Life: 5 lact. 126,200 3.9 4925 3.1 3918

Winterose Raider Peony VG-85-5Y-CAN

5-04 2xx 331d 28,256 4.0 1142 3.2 893

Life: 5 lact. 108,810 3.8 4116 3.2 3472

Wintermar Ted Petrina VG-85-3Y-CAN

10-9 2x 365d 26,025 4.4 1144 3.3 864

Life: 9 lact. 193,742 4.2 8075 3.2 6164

Wintermar Master Princess VG-85-4Y-CAN

9-06 2x 365d 25,774 3.7 952 3.0 763

Life: 9 lact. 186,315 3.6 6724 2.9 4176

48

H.N. 464

**GLENNLAWN
CRUSH PEG**

3151223287 • Born December 18, 2018 99%RHA-I

Bred 5/15/2020 to Siemers Doc Handsome-ET
7HO14734 3144883164

Maverick Crush

CAN12042760 *TC *TY *TV *TL *TD
PTA -990M -50F -15P 99R 8/20
PTA +2.52T +1.65UDC +1.55FLC 98R 8/20
GTPI +2020

Glennlawn Brokaw Pandora

3133601230 Good Plus-83 2-03
1-10 2x 317d 22,970 3.4 781 3.1 709
S: Mr Atwood Brokaw-ET

2nd through 7th Dams:

Glennlawn Shottle Pixel-ET GP-83

3-02 2x 329d 26,350 3.9 1020 3.1 812

Winterose Gibson Phoebe EX-93 2E

5-09 2x 365d 29,710 4.7 1385 3.1 914

Winterose Rudolph Paula VG-85-3Y-CAN

6-09 2x 363d 27,498 3.9 1063 3.0 829

Life: 5 lact. 126,200 3.9 4925 3.1 3918

Winterose Raider Peony VG-85-5Y-CAN

5-04 2xx 331d 28,256 4.0 1142 3.2 893

Life: 5 lact. 108,810 3.8 4116 3.2 3472

Wintermar Ted Petrina VG-85-3Y-CAN

10-9 2x 365d 26,025 4.4 1144 3.3 864

Life: 9 lact. 193,742 4.2 8075 3.2 6164

Wintermar Master Princess VG-85-4Y-CAN

9-06 2x 365d 25,774 3.7 952 3.0 763

Life: 9 lact. 186,315 3.6 6724 2.9 4176

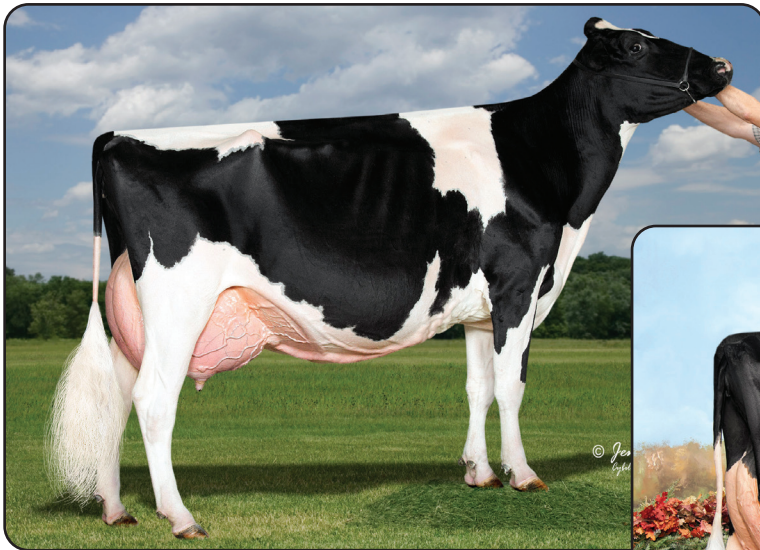

T-TRIPLE-T GOLD PRIZE "EX-94 2E"
(Granddam of Catalog Number 49)



T-TRIPLE-T-I DURHAM POPPI "EX-95 2E"
(Dam of Catalog Number 49)

49

H.N. & Cntrl No. 243

MS TRIPLE-T-ENT PRESTIGE-ET

3136496596 • Born June 2, 2018 *TR *TC *TL *TD
99%RHA-I

Fresh: July 25, 2020

2-01 2x 50d 3,379 5.4 182 2.8 94"RIP

Maternal sisters to Prestige:

T-Triple-T-Ent Prty Girl-ET EX-91 EX-MS
1-09 2x 305d 24,100 3.7 896 3.4 814
•3rd Milking Yearling NE Fall National 2017

Ms Triple-T Entourage Party EX-90 EX-MS
1-11 2x 305d 19,920 4.9 986 3.0 602

TTripleT Ent Dor Prize-ETS
•Nom. All-American Spring Calf 2017

Regancrest Elton Durham-ET

2250783 EX-90 GM *TR *CV *TL
PTA -1116M -73F -24P 99R 8/20
PTA +.74T +.27UDC +.96FLC GTPI +1500

T-Triple-T Gold Prize

138776365 Excellent-94 EEEEE 2E 6-00
4-01 2x 365d 30,330 4.3 1311 3.2 976
5-05 2x 365d 25,150 4.6 1145 3.2 806
7-05 2x 306d 23,750 4.7 1113 2.9 692
•Nom. All-American 5 Year Old 2013
•All-American 4 Year Old 2012
•1st Four Year Old Int'l Holstein Show 2012
•1st Sr. 2 Yr Old & Res. Int. Ch. Mideast Sum. Nat'l '10
•Junior Champion Int'l Hol. Show & RAWF 2009
•Unanimous All-American Winter Yrlg 2009
•All-Canadian Winter Yearling 2009

Full sisters to Prize:

T-Triple-T Platinum-ET EX-95 2E
7-04 2x 365d 46,830 6.5 3049 3.1 1471
•Star of the Breed 2019
•Nom. All-American 150,000 lb. Cow 2018
T-Triple-T Petunia EX-95
•Nom. All-American Sr. 2 Year Old 2016

3rd through 6th Dams:

T-Triple-T Dundee Paige EX-96 3E
7-09 2x 365d 33,420 4.6 1551 3.0 1017
Life: 2129d 145,510 4.5 6620 3.2 4701
•Nom. All-American 125,000 lb. Cow 2013
•3rd 125,000 lb. Cow Int'l Holstein Show 2013
•Grand Champion Midwest Summer Nat'l 2013
•Nom. All-American Aged Cow 2011
•4th Aged Cow Int'l Holstein Show 2011
•Grand Champion Mideast Summer Nat'l 2011
•Res. Grand Champion Midwest Spr. Nat'l 2010
T-Triple-T Linjet Phoebe-ET EX-91 2E
5-06 2x 305d 29,200 3.9 1135 3.0 873
Life: 2678d 151,837 3.9 5855 3.2 4324
Hesters Mark Prudence EX-95 4E GMD DOM
7-06 3x 365d 49,771 3.8 1885 2.8 1396
Life: 3183d 301,342 3.4 10318 3.1 9290
•1st 125,000 lb. Cow Mideast Spr. Nat'l 1996
Chel-Brook Chairman Peach VG-87 EX-MS DOM
4-07 2x 305d 25,790 3.4 874 2.9 744

Stantons High Octane-ET

CAN11696704 EX-93 ST *TP *TY *TV *TL *TD
PTA +1026M +9F +13P 99R 8/20
PTA +2.45T +2.24UDC +.58FLC 97R 8/20
GTPI +2146

T-Triple-T-I Durham Poppi

CAN11031671 Excellent-95 EEEEE 2E *TL *TD
6-09 2x 365d 48,460 4.7 2288 2.9 1418
5-03 2x 365d 34,610 4.9 1693 3.1 1067
4-03 2x 345d 28,670 5.1 1459 3.2 919
3-01 2x 365d 26,880 3.9 1055 3.1 833
Life: 2020d 177,650 4.6 8118 3.1 5500
•Supreme Champion OH Spring Dairy Expo 2017
•Grand Champon Mideast Spring National 2017
•Nom. All-American 5 Year Old 2015
•Grand Champion Mideast Summer Nat'l 2015
•Nom. All-American 4 Year Old 2014
•Grand Champion Mideast Summer Nat'l 2014
•Int. Champion Mideast Summer National 2013



BUDJON-JK LINJET EILEEN-ET "EXX-96 4E" GMD
(Third Dam of Catalog Number 50)



BUDJON-JK STORMATIC EAST-ET "EX-91 3E"
(Granddam of Catalog Number 50)

50

H.N. 325
Cntrl No. 1424

GLENNLAWN GDREAMS EPIPHANY

3012284684 • Born March 7, 2015

Bred 3/16/2020 to
Brenland Denver

94HO18518 CAN12074893

Very Good-87 VG-MS 5-03
4-04 2x 365d 26,982 4.2 1135 3.1 827"
1-11 2x 364d 24,820 4.1 1026 3.3 817
3-02 2x 309d 26,190 3.9 1012 3.0 798

Heavenly Golden Dreams-ET

GBR642262 *TV *TL
PTA -1520M -23F -39P 99R 8/20
PTA +1.64T +1.77UDC +.69FLC 99R 8/20
GTPI +1775

Budjon-JK Dundee Eris-ET

139437458 Excellent-91 EEVVE 2E 6-00
3-06 2x 359d 29,520 3.6 1070 3.1 913
4-08 2x 365d 30,720 3.2 980 3.1 955
2-05 2x 318d 22,910 3.8 865 3.2 731

Braedale Goldwyn

CAN10705608 GP-84 GM Extra *CD *TY *TV *TL
PTA -730M -7F -13P 99R 8/20
PTA +.98T +.55UDC +.83FLC GTPI +1862

MD-Delight Durham Atlee-ET

131704103 Excellent-92 GMD DOM 10*
3-11 2x 365d 38,290 5.5 2091 3.1 1177

Regancrest Dundee-ET

127640114 Excellent-95 *TY *TV *TL
PTA -1083M -58F -32P 99R 8/20
PTA +.42T +.76UDC -.28FLC TPI +1347

Budjon-JK Stormatic East-ET

134338129 Excellent-91 EEEVE 3E 9-11
2-02 2x 365d 34,470 4.1 1413 2.9 1001
7-02 2x 365d 29,930 3.8 1143 2.9 868
5-03 2x 365d 29,470 3.7 1081 3.0 884"
9-08 2x 226d 23,280 3.2 739 2.8 659
Life: 1623d 134,660 3.7 5039 2.9 3972

3rd through 8th Dams:

Budjon-JK Linjet Eileen-ET EX-96 4E GMD DOM

5-06 2x 365d 44,700 3.7 1647 3.3 1467
Life: 2106d 194,050 3.6 6935 3.2 6152
•Unanimous All-American 5 Year Old 2004
•Reserve All-American Aged Cow 2005

Krull Broker Elegance EX-96 3E GMD DOM

5-07 2x 365d 40,950 3.7 1522 3.3 1350
Life: 2356d 183,710 3.7 6878 3.4 6267
•HM All-American Aged Cow 1999 & 2000
•HM All-Canadian Mature Cow 1999

1st 125,000 lb. Cow Int'l Holstein Show 2000

Krull Starbuck Excellency EX-90 GMD DOM

3-03 2x 365d 27,140 3.5 937 3.4 930

Krull TT Excellency EX-90 EX-MS DOM

3-02 2x 363d 24,319 3.5 862 3.4 829

Krull Boot Mark Excellency EX-92 2E GMD

6-06 2x 365d 27,410 3.8 1040 3.1 868

Life: 3026d 201,440 3.5 7105 3.0 4634

Krull Kingstead Excellency EX-92 4E GMD

12-4 2x 323d 21,920 3.5 772

Life: 3364d 179,790 3.6 6436



KINGSMILL ASHLYNS AUDREY-ET "EX-94"
(Granddam of Catalog Number 51)



TRI-DAY ASHLYN-ET "EX-96 2E" 19* GMD DOM
(Third Dam of Catalog Number 51)

51

H.N. 372
Cntrl No. 1478

GLENNLAWN BROKAW AMAZE-ET

3133601249 • Born July 25, 2016

Bred 1/23/2020 to
Brenland Denver

94HO18518 CAN12074893

Very Good-85 VG-MS 3-11
1-11 2x 361d 24,730 4.2 1044 3.3 814
3-02 2x 295d 23,148 4.1 945 3.2 740"RIP

Mr Atwood Brokaw-ET

140602463 VG-86 *TR *TP *TY *TV *TL
PTA -566M -1F -1P 99R 8/20
PTA +2.65T +1.53UDC +.63FLC 99R 8/20
GTPI +1880

EK-Erhardt Fevr Amaretto-ET

70598518 Excellent-94 EEEEE 2E *TL *TD
6-00 2x 365d 39,270 3.7 1446 3.0 1191
3-04 2x 365d 33,780 3.5 1194 3.0 1025
2-03 2x 324d 23,020 4.1 938 3.1 725
Life: 1560d 132,210 3.8 5024 3.2 4204

Maple-Downs-I G W Atwood-ET

CAN8956379 EX-90 ST *TV *TL *TY *TD
PTA -368M +11F -10P 99R 8/20
PTA +2.98T +1.70UDC +2.17FLC GTPI +1916

Regancrest Mac Bikasa-ET

63606799 EX-90-7Y-CAN 9*
4-09 2x 313d 33,221 4.5 1504 3.3 1087

Crackholm Fever-ET

CAN103631566 EX-95 ST *TR *TP *TY *TL *TD
PTA -451M +10F -12P 99R 8/20
PTA +.57T -.03UDC +.01FLC GTPI +1996

Kingsmill Ashlyns Audrey-ET

65390720 Excellent-94 EEEEE 5-02
2-00 2x 329d 28,330 4.2 1203 3.4 952
3-00 2x 316d 31,620 3.3 1037 3.0 936
4-09 2x 338d 28,320 3.4 969 3.1 875

Maternal sisters to Audrey:

EO Siemers Ashlyns Angel-ET EX-96 3E GMD

•Res. All-American Sr. 2 Year Old 2006

EK-Oseeana Ambrosia-ET EX-95 3E GMD

•Res. All-American 4 Year Old 2007

Ernest-Anthony Aphrodite EX-95 2E

**Udder of
Glennlawn
Brokaw
Amaze-ET
VG-85
VG-MS**



3rd through 5th Dams:

Tri-Day Ashlyn-ET EX-96 2E 19* GMD DOM

4-09 2x 365d 43,090 4.8 2079 3.5 1503
Life: 1374d 144,770 4.6 6665 3.5 5135
•All-Time All-American 4 Year Old 2003
•All-American & All-Canadian 4 Year Old 2001
•Supreme Champion World Dairy Expo 2001
•All-World - Holstein International 2001
•All-American Sr. 3 Year Old 2000
•1st Sr. 3 Year Old International Hol. Show 2000

Bendy-Brook Odyssey Favorite EX-92 2E DOM

6-01 2x 337d 22,670 3.4 770 3.1 706
•Res. All-American Produce of Dam 2000

Bendy-Brook Star Fonda VG-86

3-11 2x 290d 23,390 3.5 826 3.1 724
Life: 1677d 108,500 3.4 3725 3.2 3430

52

GLENNLAWN DOC ATHENS

3133601323 • Born June 26, 2018 99%RHA-I

Fresh: July 11, 2020

H.N. & Cntrl No. 446

2-00 2x 64d 4,853 4.7 228 3.1 152"RIP

Woodcrest King Doc

3132417775 EX-90 GM *TC *TY *TV *TL *TD
PTA +1668M +69F +52P 97R 8/20
PTA +3.32T +2.23UDC +1.92FLC 95R 8/20
GTPI +2755

Glennlawn Brokaw Amaze-ET

3133601249 Very Good-85 VG-MS 3-11
1-11 2x 361d 24,730 4.2 1044 3.3 814
3-02 2x 295d 23,148 4.1 945 3.2 740"RIP
•sells as Lot 51

Morningview Mcc Kingboy-ET

72044077 EX-92 *TR *TP *TC *TY *TV *TL *TD
PTA +873M +25F +24P 99R 8/20
PTA +2.05T +1.53UDC +.42FLC GTPI +2364
WCD-ZBW Mack Daddy-ET
3012506777 Very Good-88 *TR *TL *TD
3-01 3x 365d 39,560 3.3 1303 3.2 1280

Mr Atwood Brokaw-ET

140602463 VG-86 *TR *TP *TY *TV *TL
PTA -566M -1F -1P 99R 8/20
PTA +2.65T +1.53UDC +.63FLC GTPI +1880

EK-Erhardt Fevr Amaretto-ET

70598518 Excellent-94 EEEEE 2E *TL *TD
6-00 2x 365d 39,270 3.7 1446 3.0 1191
3-04 2x 365d 33,780 3.5 1194 3.0 1025
2-03 2x 324d 23,020 4.1 938 3.1 725
Life: 1560d 132,210 3.8 5024 3.2 4204

3rd through 6th Dams:

Kingsmill Ashlyns Audrey-ET EX-94
2-00 2x 329d 28,330 4.2 1203 3.4 952
Tri-Day Ashlyn-ET EX-96 2E 19* GMD DOM
4-09 2x 365d 43,090 4.8 2079 3.5 1503
Life: 1374d 144,770 4.6 6665 3.5 5135
•All-Time All-American 4 Year Old 2003
•All-American & All-Canadian 4 Year Old 2001
•Supreme Champion World Dairy Expo 2001
•All-World - Holstein International 2001
•All-American Sr. 3 Year Old 2000
•1st Sr. 3 Year Old International Hol. Show 2000
Bendy-Brook Odyssey Favorite EX-92 2E DOM
6-01 2x 337d 22,670 3.4 770 3.1 706
•Res. All-American Produce of Dam 2000
Bendy-Brook Star Fonda VG-86
3-11 2x 290d 23,390 3.5 826 3.1 724
Life: 1677d 108,500 3.4 3725 3.2 3430

53

GLENNLAWN DOOR ARABELLA-ET

3133601278 • Born March 1, 2017 99%RHA-I

Bred 9/17/2020 to

Siemers Doc Handsome-ET
7HO14734 3144883164

H.N. & Cntrl No. 401

Very Good-85 3-03

2-00 2x 338d 19,930 4.3 856 3.3 664
3-03 2x 101d 10,209 4.1 419 2.8 288"RIP

Udder of
Glennlawn
Door
Arabella-ET
VG-85

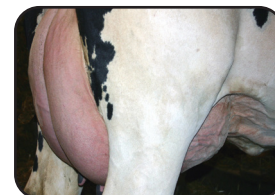

Val-Bisson Doorman-ET

CAN107281711 EX-90 ST *TY *TV *TL *TD
PTA +1059M +49F +41P 97R 8/20
PTA +2.55T +2.78UDC +.73FLC 96R 8/20
GTPI +2726

EK-Erhardt Fevr Amaretto-ET

70598518 Excellent-94 EEEEE 2E *TL *TD
6-00 2x 365d 39,270 3.7 1446 3.0 1191
3-04 2x 365d 33,780 3.5 1194 3.0 1025
2-03 2x 324d 23,020 4.1 938 3.1 725
Life: 1560d 132,210 3.8 5024 3.2 4204

De-Su 521 Bookem-ET

66636657 EX-90 GM *TR *TP *TY *TV *TL *TD
PTA +879M +4F +32P 99R 8/20
PTA +.55T +.22UDC +.52FLC GTPI +2255

Val-Bisson Shottle Imelda-ET

CAN106173432 Excellent-94 9*
4-03 2x 365d 40,505 3.8 1550 3.4 1378

Crackholm Fever-ET

CAN103631566 EX-95 ST *TR *TP *TY *TL *TD
PTA -451M +10F -12P 99R 8/20
PTA +.57T -.03UDC +.01FLC GTPI +1996

Kingsmill Ashlyns Audrey-ET

65390720 Excellent-94 EEEEE 5-02
2-00 2x 329d 28,330 4.2 1203 3.4 952
3-00 2x 316d 31,620 3.3 1037 3.0 936
4-09 2x 338d 28,320 3.4 969 3.1 875

Maternal sisters to Audrey:

EO Siemers Ashlyns Angel-ET

EX-96 3E GMD

•Res. All-American Sr. 2 Year Old 2006

EK-Oseeana Ambrosia-ET

EX-95 3E GMD

•Res. All-American 4 Year Old 2007

Ernest-Anthony Aphrodite

EX-95 2E

3rd through 5th Dams:

Tri-Day Ashlyn-ET EX-96 2E 19* GMD DOM
4-09 2x 365d 43,090 4.8 2079 3.5 1503
Life: 1374d 144,770 4.6 6665 3.5 5135
•All-Time All-American 4 Year Old 2003
•All-American & All-Canadian 4 Year Old 2001
•Supreme Champion World Dairy Expo 2001
•All-World - Holstein International 2001
•All-American Sr. 3 Year Old 2000
•1st Sr. 3 Year Old International Hol. Show 2000
Bendy-Brook Odyssey Favorite EX-92 2E DOM
6-01 2x 337d 22,670 3.4 770 3.1 706
•Res. All-American Produce of Dam 2000
Bendy-Brook Star Fonda VG-86
3-11 2x 290d 23,390 3.5 826 3.1 724
Life: 1677d 108,500 3.4 3725 3.2 3430

54

H.N. 479

GLENNLAWN ACRISP ALEXA

3151223302 • Born March 20, 2019 99%RHA-I

Bred 5/13/2020 to
Avant-Garde Unix Select-ET
7HO14920 314135073

Siemers Oct Apple-Crisp-ET *RC

3134506808 *RC *TP *TC *TY *TV *TL *TD
PTA +240M +11F -1P 82R 8/20
PTA +2.21T +1.95UDC +1.24FLC 80R 8/20
GTPI +2069

Glennlawn Door Arabella-ET

3133601278 Very Good-85 3-03
2-00 2x 338d 19,930 4.3 856 3.3 664
3-03 2x 101d 10,209 4.1 419 2.8 288*RIP
•sells as Lot 53

Stantons High Octane-ET

CAN11696704 EX-93 ST *TP *TY *TV *TL *TD
PTA +1026M +9F +13P 99R 8/20
PTA +2.45T +2.24UDC +.58FLC GTPI +2146

Siemers Mogul Apple-Star-ET

3011130010 Excellent-91 GMD
4-03 2x 358d 40,780 4.3 1772 3.4 1382

Val-Bisson Doorman-ET

CAN107281711 EX-90 ST *TY *TV *TL *TD
PTA -467M +14F +9P 99R 8/20
PTA +2.57T +1.61UDC +.99FLC GTPI +2204

EK-Erhardt Fevr Amaretto-ET

70598518 Excellent-94 EEEEE 2E *TL *TD
6-00 2x 365d 39,270 3.7 1446 3.0 1191
3-04 2x 365d 33,780 3.5 1194 3.0 1025
2-03 2x 324d 23,020 4.1 938 3.1 725
Life: 1560d 132,210 3.8 5024 3.2 4204

3rd through 6th Dams:

Kingsmill Ashlyns Audrey-ET EX-94

2-00 2x 329d 28,330 4.2 1203 3.4 952
Tri-Day Ashlyn-ET EX-96 2E 19* GMD DOM
4-09 2x 365d 43,090 4.8 2079 3.5 1503
Life: 1374d 144,770 4.6 6665 3.5 5135

•All-Time All-American 4 Year Old 2003

•All-American & All-Canadian 4 Year Old 2001

•Supreme Champion World Dairy Expo 2001

•All-World - Holstein International 2001

•All-American Sr. 3 Year Old 2000

•1st Sr. 3 Year Old International Hol. Show 2000

Bendy-Brook Odyssey Favorite EX-92 2E DOM

6-01 2x 337d 22,670 3.4 770 3.1 706

•Res. All-American Produce of Dam 2000

Bendy-Brook Star Fonda VG-86

3-11 2x 290d 23,390 3.5 826 3.1 724

Life: 1677d 108,500 3.4 3725 3.2 3430

55

H.N. 317

Cntrl No. 1416

GLENNLAWN CAMELOT ROSLYN

3012284676 • Born December 12, 2014

Bred 8/21/2020 to
Golden-Oaks Master-ET
799HO00016 3139216917

Excellent-90 EEVVE 5-06

3-08 2x 355d 27,600 4.1 1137 3.1 860

2-04 2x 365d 26,120 4.1 1103 3.1 848

5-04 2x 150d 13,863 4.1 566 2.8 389*RIP

Mr Chassity Camelot

142160978 *TL *TD
PTA -483M -24F -22P 97R 8/20
PTA +2.36T +.68UDC +1.82FLC 94R 8/20
GTPI +1652

Glennlawn Bolton Rival

141424932 Excellent-91 VEVEE 5-02
3-07 2x 365d 32,250 3.8 1210 3.0 953
5-00 2x 326d 35,260 3.1 1110 2.8 971
2-01 2x 365d 28,070 3.7 1036 3.0 850
Life: 1258d 113,190 3.5 4011 2.9 3310

Maple-Downs-I G W Atwood-ET

CAN8956379 EX-90 ST *TV *TL *TY *TD
PTA -368M +11F -10P 99R 8/20
PTA +2.98T +1.70UDC +2.17FLC GTPI +1916

Ms Chassity Sanchz Carol-ET

140538591 Excellent-92 2E
3-07 2x 305d 26,900 3.8 1011 2.9 783

Sandy-Valley Bolton-ET

1318283833 EX-90 GM *BY *TV *TL
PTA +816M +20F +14P 99R 8/20
PTA +.49T +.47UDC +.34FLC GTPI +1911

Glennlawn Aspen Rally-ET

139194058 Very Good-87 EX-MS 4-09
3-01 2x 365d 25,580 4.1 1054 3.0 761
2-00 2x 319d 18,370 4.1 762 3.1 570

3rd through 7th Dams:

J-Lyn Ruby Rae EX-93 4E

5-01 2x 365d 30,630 4.2 1285 2.8 870
Life: 2817d 202,290 4.1 8360 3.0 5993

Hylite-JVZ Astre Reba EX-90 EX-MS

6-01 2x 356d 27,870 3.6 1000 2.8 768
Life: 2230d 150,260 3.7 5503 2.8 4226

Lylehaven Rodeo-ET VG-85 VG-MS

2-04 2x 305d 16,720 3.9 657 2.9 486

Miss Roxey EX-93 3E DOM

7-03 2x 365d 34,830 5.2 1806 3.1 1093
Life: 2664d 188,740 5.0 9420 3.3 6263

•Nom. All-American Aged Cow 1994

•Nom. All-American 4 Year Old 1992

C Calmvue Momentum Rose EX-90 EX-MS

3-06 2x 365d 21,780 4.4 949 3.4 738

•HM All-American Senior Yearling 1987

•Junior Champion Western National 1987

56

H.N. 424

GLENNLAWN JACOBY REECE

3133601301 • Born October 28, 2017 99%RHA-I

Due 1/06/2021 to
Avant-Garde Unix Select-ET
7HO14920 314135073

Good Plus-84 VG-MS 2-08
2-02 2x 234d 15,106 4.4 658 3.0 457"RIP

Cycle Doorman Jacoby-ET

3013614066 EX-92 *TP*TC*TY*TV*TL*TD
PTA -893M -20F -34P 98R 8/20
PTA +2.96T +2.60UDC +1.20FLC 98R 8/20
GTPI +1834

Glennlawn Hero Royal

142144521 Very Good-88 EX-MS 5-06
4-00 2x 349d 26,370 4.0 1055 3.2 842
5-01 2x 285d 25,130 4.0 1003 3.1 783
1-11 2x 339d 21,890 4.4 962 3.2 702
2-11 2x 319d 22,490 4.0 903 3.3 737
Life: 1442d 109,640 4.1 4545 3.2 3459

Val-Bisson Doorman-ET

CAN107281711 EX-90 ST*TY*TV*TL*TD
PTA -467M +14F +9P 99R 8/20
PTA +2.57T +1.61UDC +.99FLC GTPI +2204
Bryersquart Gchip Jail-P-ET *RC
71402418 Excellent-90 *RC*PO
1-11 3x 341d 31,580 3.9 1233 2.9 925

Siemers Toys Hero 9701-ET

62663985 EX-92 GM*TR*TY*TV*TL*TD
PTA -519M +28F -16P 99R 8/20
PTA +1.86T +2.06UDC +.91FLC GTPI +2060

Glennlawn Aftershock Risk

140779749 Very Good-85 VG-MS 4-05
2-04 2x 365d 21,030 4.3 901 3.3 684
3-11 2x 247d 21,910 4.1 894 3.2 691

3rd through 8th Dams:

Glennlawn Aspen Rally-ET VG-87 EX-MS
3-01 2x 365d 25,580 4.1 1054 3.0 761
J-Lyn Ruby Rae EX-93 4E
5-01 2x 365d 30,630 4.2 1285 2.8 870
Life: 2817d 202,290 4.1 8360 3.0 5993
Hylite-JVZ Astre Reba EX-90 EX-MS
6-01 2x 356d 27,870 3.6 1000 2.8 768
Life: 2230d 150,260 3.7 5503 2.8 4226
Lylehaven Rodeo-ET VG-85 VG-MS
2-04 2x 305d 16,720 3.9 657 2.9 486
Miss Rosey EX-93 3E DOM
7-03 2x 365d 34,830 5.2 1806 3.1 1093
Life: 2664d 188,740 5.0 9420 3.3 6263
•Nom. All-American Aged Cow 1994
•Nom. All-American 4 Year Old 1992
C Calmvue Momentum Rose EX-90 EX-MS
3-06 2x 365d 21,780 4.4 949 3.4 738
•HM All-American Senior Yearling 1987
•Junior Champion Western National 1987

57

H.N. & Cntrl No. 459

GLENNLAWN DENVER RIKKI

3151223282 • Born October 4, 2018 99%RHA-I

Fresh: August 27, 2020

1-10 2x 17d 886 4.6 41 3.7 33"RIP

Brenland Denver

CAN12074893 *TR*TC*TY*TV*TL*TD
PTA +564M +20F +13P 82R 8/20
PTA +2.88T +1.90UDC +.98FLC 79R 8/20
GTPI +2197

Glennlawn Byway Ruffle

3133601262
2-00 2x 103d 6,900 4.0 278 3.1 217

Stantons High Octane-ET

CAN11696704 EX-93 ST*TP*TY*TV*TL*TD
PTA +1026M +9F +13P 99R 8/20
PTA +2.45T +2.24UDC +.58FLC GTPI +2146

Brenland Doorman Desirable-ET

CAN9913324 EX-90-5Y-CAN 2*
5-06 3x 334d 33,472 5.2 1753 3.2 1071

Oh-River-Syc Byway-ET

71310557 VG-85 ST*TR*TP*TY*TV*TL*TD
PTA +266M -30F -6P 99R 8/20
PTA +2.53T +2.39UDC +.22FLC GTPI +1890

Glennlawn Hero Royal

142144521 Very Good-88 EX-MS 5-06
4-00 2x 349d 26,370 4.0 1055 3.2 842
5-01 2x 285d 25,130 4.0 1003 3.1 783
1-11 2x 339d 21,890 4.4 962 3.2 702
2-11 2x 319d 22,490 4.0 903 3.3 737
Life: 1442d 109,640 4.1 4545 3.2 3459

3rd through 9th Dams:

Glennlawn Aftershock Risk VG-85 VG-MS
2-04 2x 365d 21,030 4.3 901 3.3 684
Glennlawn Aspen Rally-ET VG-87 EX-MS
3-01 2x 365d 25,580 4.1 1054 3.0 761
J-Lyn Ruby Rae EX-93 4E
5-01 2x 365d 30,630 4.2 1285 2.8 870
Life: 2817d 202,290 4.1 8360 3.0 5993
Hylite-JVZ Astre Reba EX-90 EX-MS
6-01 2x 356d 27,870 3.6 1000 2.8 768
Life: 2230d 150,260 3.7 5503 2.8 4226
Lylehaven Rodeo-ET VG-85 VG-MS
2-04 2x 305d 16,720 3.9 657 2.9 486
Miss Rosey EX-93 3E DOM
7-03 2x 365d 34,830 5.2 1806 3.1 1093
Life: 2664d 188,740 5.0 9420 3.3 6263
•Nom. All-American Aged Cow 1994
•Nom. All-American 4 Year Old 1992
C Calmvue Momentum Rose EX-90 EX-MS
3-06 2x 365d 21,780 4.4 949 3.4 738
•HM All-American Senior Yearling 1987
•Junior Champion Western National 1987

58

GLENNLAWN BROKAW RIBBON

3133601242 • Born April 18, 2016

Bred 9/14/2020 to
Siemers Doc Handsome-ET
7HO14734 3144883164

H.N. 365
Cntrl No. 1465

Very Good-85 4-02
3-00 2x 300d 20,080 4.7 935 3.3 664
1-11 2x 279d 18,330 4.1 749 3.4 627
4-00 2x 139d 11,878 4.1 485 3.2 384"RIP

Mr Atwood Brokaw-ET

140602463 VG-86 *TR *TP *TY *TV *TL
PTA -566M -1F -1P 99R 8/20
PTA +2.65T +1.53UDC +.63FLC 99R 8/20
GTPI +1880

Glennlawn Glauco Riley

3012284642 Good Plus-83 3-04
2-00 2x 297d 16,640 4.4 730 3.5 583
3-00 2x 233d 15,150 4.1 619 3.5 535

Maternal sister to Riley:

Glennlawn Hero Royal VG-88 EX-MS
4-00 2x 349d 26,370 4.0 1055 3.2 842

Maple-Downs-I G W Atwood-ET

CAN8956379 EX-90 ST *TV *TL *TY *TD
PTA -368M +11F -10P 99R 8/20
PTA +2.98T +1.70UDC +2.17FLC GTPI +1916

Regancrest Mac Bikasa-ET

63606799 EX-90-7Y-CAN 9*
4-09 2x 313d 33,221 4.5 1504 3.3 1087

Toc-Farm Duplex Glauco

ITA53990032354 *TY *TV *TL
PTA -972M -39F -16P 98R 8/20
PTA +.70T -.64UDC -.58FLC GTPI +1620

Glennlawn Aftershock Risk

140779749 Very Good-85 VG-MS 4-05
2-04 2x 365d 21,030 4.3 901 3.3 684
3-11 2x 247d 21,910 4.1 894 3.2 691

3rd through 8th Dams:

Glennlawn Aspen Rally-ET VG-87 EX-MS

3-01 2x 365d 25,580 4.1 1054 3.0 761

J-Lyn Ruby Rae EX-93 4E

5-01 2x 365d 30,630 4.2 1285 2.8 870
Life: 2817d 202,290 4.1 8360 3.0 5993

Hylite-JVZ Astre Reba EX-90 EX-MS

6-01 2x 356d 27,870 3.6 1000 2.8 768
Life: 2230d 150,260 3.7 5503 2.8 4226

Lylehaven Rodeo-ET VG-85 VG-MS

2-04 2x 305d 16,720 3.9 657 2.9 486

Miss Rosey EX-93 3E DOM

7-03 2x 365d 34,830 5.2 1806 3.1 1093
Life: 2664d 188,740 5.0 9420 3.3 6263

•Nom. All-American Aged Cow 1994

•Nom. All-American 4 Year Old 1992

C Calmvue Momentum Rose EX-90 EX-MS

3-06 2x 365d 21,780 4.4 949 3.4 738

•HM All-American Senior Yearling 1987

•Junior Champion Western National 1987

59

GLENNLAWN DOORMAN REV

3151223275 • Born July 31, 2018 99%RHA-I

Bred 1/25//2020 to
Siemers Oct Apple-Crisp-ET *RC
7HO13778 3134506808

H.N. 452

Val-Bisson Doorman-ET

CAN107281711 EX-90 ST *TY *TV *TL *TD
PTA +1059M +49F +41P 97R 8/20
PTA +2.55T +2.78UDC +.73FLC 96R 8/20
GTPI +2726

Glennlawn Okaliber Rayna

3012284689
1-11 2x 30d 1,950 5.0 97 3.3 64"

De-Su 521 Bookem-ET

66636657 EX-90 GM *TR *TP *TY *TV *TL *TD
PTA +879M +4F +32P 99R 8/20
PTA +.55T +.22UDC +.52FLC GTPI +2255

Val-Bisson Shottle Imelda-ET

CAN106173432 Excellent-94 9*
4-03 2x 365d 40,505 3.8 1550 3.4 1378

GS Alliance O Kaliber

CHE120100409489
PTA -485M +33F +5P 97R 8/20
PTA +2.19T +1.67UDC +.61FLC GTPI +2187

Glennlawn Goldsun Rosalie

142363894 Excellent-91 EEEVE 2E 6-04
6-00 2x 365d 29,020 3.8 1100 3.3 968
3-06 2x 365d 28,340 3.7 1062 3.4 964
2-02 2x 365d 22,030 3.8 848 3.3 729
4-10 2x 345d 27,140 3.1 844 3.4 918
Life: 1621d 117,540 3.7 4302 3.4 4000

3rd through 9th Dams:

Glennlawn Roy Rachel EX-92 2E

8-08 2x 360d 38,587 3.1 1179 3.0 1161"
Life: 2138d 185,278 3.4 6348 3.0 5635"

Glennlawn Linjet Razzle-ET GP-82

3-03 2x 277d 16,790 4.2 711 3.3 554

J-Lyn Ruby Rae EX-93 4E

5-01 2x 365d 30,630 4.2 1285 2.8 870
Life: 2817d 202,290 4.1 8360 3.0 5993

Hylite-JVZ Astre Reba EX-90 EX-MS

6-01 2x 356d 27,870 3.6 1000 2.8 768
Life: 2230d 150,260 3.7 5503 2.8 4226

Lylehaven Rodeo-ET VG-85 VG-MS

2-04 2x 305d 16,720 3.9 657 2.9 486

Miss Rosey EX-93 3E DOM

7-03 2x 365d 34,830 5.2 1806 3.1 1093
Life: 2664d 188,740 5.0 9420 3.3 6263

•Nom. All-American Aged Cow 1994

•Nom. All-American 4 Year Old 1992

C Calmvue Momentum Rose EX-90 EX-MS

3-06 2x 365d 21,780 4.4 949 3.4 738

•HM All-American Senior Yearling 1987

•Junior Champion Western National 1987

60

GLENNLAWN SANCHEZ BLITZ

3133601227 • Born November 25, 2015

Fresh: July 8, 2020

H.N. 350
Cntrl No. 1449

Very Good-87 EVVVV 4 -07
3-01 2x 365d 27,780 4.0 1101 3.1 851
2-00 2x 280d 17,890 3.9 690 3.2 580
4-07 2x 67d 7,386 3.9 289 3.0 219"RIP

Gen-Mark Stmatic Sanchez

134422312 EX-94 *TR *TP *TY *T *TL *TD
PTA +112M -38F -8P 99R 8/20
PTA +1.20T -.08UDC +.88FLC 99R 8/20
GTPI +1558

Glennlawn Atwood Bashful

141283056 Very Good-88 VG-MS 5-04
3-07 2x 353d 28,860 4.2 1218 3.2 929
4-09 2x 341d 29,160 3.8 1121 3.3 963
2-04 2x 365d 23,270 4.3 1001 3.4 786

Comestar Stormatic-ET

CAN6947936 EX-Extra *TV *TL
PTA -337M -41F -24P 99R 8/20
PTA -.05T -.95UDC +1.47FLC GTPI +1486

Gen-Mar BW Mar Winnie-ET

131652910 Excellent-90 2E GMD
4-08 2x 365d 43,690 3.6 1555 2.7 1172

Maple-Downs-I G W Atwood-ET

CAN8956379 EX-90 ST *TV *TL *TY *TD
PTA -368M +11F -10P 99R 8/20
PTA +2.98T +1.70UDC +2.17FLC GTPI +1916

Glennlawn Roy Bojangle

139009079 Very Good-87 VVVVV 5-07
5-11 2x 357d 32,320 3.7 1182 2.9 940
3-01 2x 365d 29,830 3.7 1115 2.9 853
4-06 2x 365d 33,620 3.2 1079 2.8 941
2-01 2x 318d 24,080 3.6 875 2.9 694
Life: 1472d 124,230 3.5 4410 2.9 3565

3rd through 9th Dams:

Ryan-Vu Champion Blister VG-87

3-04 2x 344d 31,330 3.6 1130 2.9 919

Ryan-Vu Encore Bliss-ET VG-86

3-01 2x 358d 34,890 3.4 1179 2.9 1000
Life: 1043d 104,320 3.5 3702 2.8 2907

Indianhead Ballerina EX-91 2E GMD

6-07 3x 365d 45,650 3.6 1645 2.7 1246
Life: 1805d 182,260 3.5 6409 2.8 5161

Indianhead Mandingo Bridget 2E-92 GMD DOM

7-10 3x 332d 33,920 3.8 1293 3.1 1060
Life: 1805d 182,260 3.5 6409 3.0 5507

Triple-J-Mac Bic Betty EX-94 2E GMD DOM

7-11 3x 365d 28,100 4.0 1128 3.4 944
Life: 2916d 166,680 4.1 6766 3.4 3107

Baconfarm Boots Bess H VG-85

5-05 2x 281d 15,440 4.4 686

Nemaha Clyde W Bess VG-87 EX-MS

8-08 2x 365d 23,350 3.6 833
Life: 2375d 129,670 3.8 4871

61

GLENNLAWN UNDENIED BETTE

3151223292 • Born January 12, 2019 99%RHA-I

Bred 3/17/2020 to

Avant-Garde Unix Select-ET

7H014920 314135073

H.N. 469

Our-Favorite Undenied-ET

3125220760 VG-87 *TR *TC *TY *TV *TL *TD
PTA -345M +19F -9P 86R 8/20
PTA +3.27T +1.15UDC +1.37FLC 81R 8/20
GTPI +2078

Glennlawn Sanchez Blitz

3133601227 Very Good-87 EVVVV 4 -07
3-01 2x 365d 27,780 4.0 1101 3.1 851
2-00 2x 280d 17,890 3.9 690 3.2 580
4-07 2x 67d 7,386 3.9 289 3.0 219"RIP
•sells as Lot 60

Walnutlawn Solomon-ET

CAN11775998 *TR *TP *TY *TV *TL *TD
PTA -450M -13F -8P 99R 8/20
PTA +2.69T +1.69UDC +.60FLC GTPI +1993

Our-Favorite Unlimited

141851721 Excellent-94 2E
5-03 2x 365d 33,640 4.3 1437 3.5 1182

Gen-Mark Stmatic Sanchez

134422312 EX-94 *TR *TP *TY *T *TL *TD
PTA +112M -38F -8P 99R 8/20
PTA +1.20T -.08UDC +.88FLC GTPI +1558

Glennlawn Atwood Bashful

141283056 Very Good-88 VG-MS 5-04
3-07 2x 353d 28,860 4.2 1218 3.2 929
4-09 2x 341d 29,160 3.8 1121 3.3 963
2-04 2x 365d 23,270 4.3 1001 3.4 786

3rd through 10th Dams:

Glennlawn Roy Bojangle VG-87 VG-MS

5-11 2x 357d 32,320 3.7 1182 2.9 940
Life: 1472d 124,230 3.5 4410 2.9 3565

Ryan-Vu Champion Blister VG-87

3-04 2x 344d 31,330 3.6 1130 2.9 919

Ryan-Vu Encore Bliss-ET VG-86

3-01 2x 358d 34,890 3.4 1179 2.9 1000
Life: 1043d 104,320 3.5 3702 2.8 2907

Indianhead Ballerina EX-91 2E GMD

6-07 3x 365d 45,650 3.6 1645 2.7 1246
Life: 1805d 182,260 3.5 6409 2.8 5161

Indianhead Mandingo Bridget 2E-92 GMD DOM

7-10 3x 332d 33,920 3.8 1293 3.1 1060
Life: 1805d 182,260 3.5 6409 3.0 5507

Triple-J-Mac Bic Betty EX-94 2E GMD DOM

7-11 3x 365d 28,100 4.0 1128 3.4 944
Life: 2916d 166,680 4.1 6766 3.4 3107

Baconfarm Boots Bess H VG-85

5-05 2x 281d 15,440 4.4 686

Nemaha Clyde W Bess VG-87 EX-MS

8-08 2x 365d 23,350 3.6 833
Life: 2375d 129,670 3.8 4871

62

GLENNLAWN SID BUBBLES

3133601276 • Born January 29, 2017

Bred 9/26/2020 to
Siemers Oct Apple-Crisp-ET *RC
7HO13778 3134506808

H.N. & Cntrl No. 399

Very Good-85 3-05
1-11 2x 336d 19,880 3.6 720 3.2 633
3-01 2x 197d 18,270 3.5 646 2.9 537"RIP

Pine-Tree Sid-ET

62175895 VG-86 ST *TR *TP *TY *TL *TD
PTA -829M -19F -23P 99R 8/20
PTA +1.47T +.92UDC -.86FLC 99R 8/20
GTPI +1549

Glennlawn Atwood Bashful

141283056 Very Good-88 VG-MS 5-04
3-07 2x 353d 28,860 4.2 1218 3.2 929
4-09 2x 341d 29,160 3.8 1121 3.3 963
2-04 2x 365d 23,270 4.3 1001 3.4 786

Regancrest-Mr Drham Sam-ET

207184639 GM *TR *TV *TL
PTA -961M -20F -27P 99R 8/20
PTA -.31T -.38UDC +.66FLC GTPI +1568

Pine-Tree Finley Minnie-ET

61733050 EX-91-CAN DOM 10*
6-10 2x 354d 38,565 4.0 1541 3.1 1179

Maple-Downs-I G W Atwood-ET

CAN8956379 EX-90 ST *TV *TL *TY *TD
PTA -368M +11F -10P 99R 8/20
PTA +2.98T +1.70UDC +2.17FLC GTPI +1916

Glennlawn Roy Bojangle

139009079 Very Good-87 VVVVV 5-07
5-11 2x 357d 32,320 3.7 1182 2.9 940
3-01 2x 365d 29,830 3.7 1115 2.9 853
4-06 2x 365d 33,620 3.2 1079 2.8 941
2-01 2x 318d 24,080 3.6 875 2.9 694
Life: 1472d 124,230 3.5 4410 2.9 3565

3rd through 9th Dams:

Ryan-Vu Champion Blister VG-87

3-04 2x 344d 31,330 3.6 1130 2.9 919

Ryan-Vu Encore Bliss-ET VG-86

3-01 2x 358d 34,890 3.4 1179 2.9 1000
Life: 1043d 104,320 3.5 3702 2.8 2907

Indianhead Ballerina EX-91 2E GMD

6-07 3x 365d 45,650 3.6 1645 2.7 1246
Life: 1805d 182,260 3.5 6409 2.8 5161

Indianhead Mandingo Bridget 2E-92 GMD DOM

7-10 3x 332d 33,920 3.8 1293 3.1 1060
Life: 1805d 182,260 3.5 6409 3.0 5507

Triple-J-Mac Bic Betty EX-94 2E GMD DOM

7-11 3x 365d 28,100 4.0 1128 3.4 944
Life: 2916d 166,680 4.1 6766 3.4 3107

Baconfarm Boots Bess H VG-85

5-05 2x 281d 15,440 4.4 686

Nemaha Clyde W Bess VG-87 EX-MS

8-08 2x 365d 23,350 3.6 833
Life: 2375d 129,670 3.8 4871

63

GLENNLAWN SANCHEZ LEVITY

3133601281 • Born March 6, 2017

Bred 6/25/2020 to
Golden-Oaks Master-ET
799HO00016 3139216917

H.N. & Cntrl No. 404

Very Good-86 VG-MS 3-03
1-11 2x 341d 21,060 3.9 814 3.3 691
3-00 2x 168d 15,088 3.1 474 3.0 460"RIP

Gen-Mark Stmatic Sanchez

134422312 EX-94 *TR *TP *TY *T *TL *TD
PTA +112M -38F -8P 99R 8/20
PTA +1.20T -.08UDC +.88FLC 99R 8/20
GTPI +1558

Glennlawn Destry Lassie

142144512 Very Good-86 VG-MS 5-00
3-01 2x 365d 35,570 2.8 989 3.0 1070
4-06 2x 226d 27,680 3.1 857 2.8 782
2-00 2x 341d 19,070 4.0 764 3.3 633

Maternal sister to Lavender:

Holbric Genius Lola-ET EX-93 2E

5-02 2x 365d 30,060 5.3 1591 4.0 1192

Comestar Stormatic-ET

CAN6947936 EX-Extra *TV *TL
PTA -337M -41F -24P 99R 8/20
PTA -.05T -.95UDC +1.47FLC GTPI +1486

Gen-Mar BW Mar Winnie-ET

131652910 Excellent-90 2E GMD
4-08 2x 365d 43,690 3.6 1555 2.7 1172

Scientific Destry-ET *RC

138122625 EX-92 *RC *CD *TY *TV *TL
PTA -972M -36F -12P 99R 8/20
PTA + 1.19T +1.22UDC -.30FLC GTPI +1912

Holbric Adv Lavender-Red-ET

139438150 Very Good-88 VVVEV 6-09
7-08 2x 341d 31,790 4.1 1296 3.2 1011
6-05 2x 344d 28,140 4.2 1184 3.4 959
5-02 2x 348d 24,430 4.4 1066 3.3 812
4-01 2x 310d 23,480 3.9 926 3.3 770
3-00 2x 287d 17,690 4.4 772 3.2 568
Life: 1905d 138,940 4.2 5785 3.3 4539

3rd through 8th Dams:

Miss Arsenio Louann *RC EX-90 2E

4-11 2x 365d 26,750 4.3 1142 3.0 808
Life: 1582d 100,670 4.4 4391 3.1 3135

*Res. Jr. All-American Summer Yrlg 1998

C Aaron Lee Jubilee Leanne EX-91 EX-MS

4-03 2x 365d 31,670 4.7 1480 3.2 1020

Aaron Lee SB Leanne-ET VG-86-3Y-CAN

3-00 2x 327d 14,833 4.8 714 3.5 518

Ananlea Unique Leanne EX-7Y-CAN 3*

6-04 2x 365d 23,408 4.2 994
Life: 9 lact. 189,029 4.3 8086

Ananlea Reflection Ormsby Leona VG-85 2*

11-7 2x 365d 20,146 4.5 899
Life: 10 lact. 168,817 4.3 7344

Ananlea Dividend Lucy VG-CAN



HOLBRIC GENIUS LOLA-ET "EX-93 2E"

(Maternal Sister to Granddam of Catalog Number 63 & Maternal Sister to Third Dam of Catalog Number 64)

64

H.N. & Cntrl No. 420

GLENNLAWN CHROME LEGACY

3133601297 • Born September 17, 2017 99%RHA-I

Good Plus-83 2-09

1-11 2x 364d 24,608 3.9 950 3.0 734"RIP

Bred 5/12/2020 to
Avant-Garde Unix Select-ET
7HO14920 314135073

Webb-Vue Mccutchn Chrome-ET

72850444 EX-92 *TR *TY *TV *TL *TD
PTA +1576M +45F +36P 99R 8/20
PTA +2.64T +1.30UDC +1.39FLC 97R 8/20
GTPI +2267

Glennlawn Champion Lulu

142073120 Very Good-87 VG-MS 4-07
4-02 2x 313d 27,480 3.7 1011 3.0 838
3-02 2x 317d 25,630 3.6 914 3.1 782
2-01 2x 333d 19,270 4.2 804 3.2 623
5-03 2x 191d 20,230 3.2 650 3.2 639

De-Su Bkm McCutchen 1174-ET

69990138 EX-93 GM *TC *TY *TV *TL *TD
PTA +304M +27F +13P 99R 8/20
PTA +2.23T +1.48UDC +1.16FLC GTPI +2250

Webb-Vue Sanchez Merna-ET

68634607 Very Good-88 GMD
3-06 3x 352d 38,540 3.4 1314 3.0 1158

Calbrett-I H H Champion-ET

CAN6961162 EX-Extra GM *BY *TV *TL
PTA +137M -23F -10P 99R 8/20
PTA -.55T -1.82UDC -1.61FLC GTPI +1453

Glennlawn Goldwyn Lexus-ET

139857766 Very Good-87 VVVVV 3-02
2-04 2x 254d 14,910 4.1 616 3.4 505

Maternal sister to Lexus:

Glennlawn SS Lilac-ET EX-90 2E

1-09 2x 309d 18,350 4.1 758 3.2 585

3rd through 9th Dams:

Holbric Ljet Leann Lily-ET *RC VG-88

3-11 2x 343d 26,570 4.5 1198 3.1 830

Miss Arsenio Louann *RC EX-90 2E

4-11 2x 365d 26,750 4.3 1142 3.0 808

Life: 1582d 100,670 4.4 4391 3.1 3135

*Res. Jr. All-American Summer Yrlg 1998

C Aaron Lee Jubilee Leanne EX-91 EX-MS

4-03 2x 365d 31,670 4.7 1480 3.2 1020

Aaron Lee SB Leanne-ET VG-86-3Y-CAN

3-00 2x 327d 14,833 4.8 714 3.5 518

Ananlea Unique Leanne EX-7Y-CAN 3*

6-04 2x 365d 23,408 4.2 994

Life: 9 lact. 189,029 4.3 8086

Ananlea Reflection Ormsby Leona VG-85 2*

11-7 2x 365d 20,146 4.5 899

Life: 10 lact. 168,817 4.3 7344

Ananlea Dividend Lucy VG-CAN

65

H.N. & Cntrl No. 434

**GLENNLAWN
JACOBY BAMBOO**

3133601311 • Born January 28, 2018 99%RHA-I

Good Plus-83 VG-MS 2-05
2-03 2x 119d 7,577 3.8 285 2.9 216"RIP

Bred 9/21/2020 to Avant-Garde Unix Select-ET
7HO14920 314135073

Cycle Doorman Jacoby-ET

3013614066 EX-92 *TP*TC*TY*TV*TL*TD
PTA -893M -20F -34P 98R 8/20
PTA +2.96T +2.60UDC +1.20FLC 98R 8/20
GTPI +1834

Glennlawn Aspen Beezly-ET

141845335 Very Good-88 VVVVV 7-03
7-02 2x 365d 33,390 3.7 1224 3.1 1025
4-11 2x 318d 30,650 3.6 1104 3.2 977
5-11 2x 346d 31,100 3.3 1035 3.2 1002
3-10 2x 289d 23,830 3.9 928 3.1 745
2-01 2x 365d 21,630 4.2 912 3.3 713
Life: 1897d 149,090 3.7 5590 3.2 4794

3rd and 4th Dams:

Westphalia Exhibit Blacky EX-91 EEEEE
4-06 2x 356d 29,560 4.2 1235 3.3 984
Westphalia Del Blanch-Tw VG-86 VG-MS
3-04 2x 349d 29,080 3.1 890 3.3 959

EK-Oseeana Aspen-ET

129854100 EX-91 ST *TV*TL
PTA -1613M -18F -39P +.92T GTPI +1253 8/20

Glennlawn Strmatic Balerina

134649209 Very Good-88 VVVVE 6-11
3-01 2x 365d 31,960 3.9 1244 3.1 991
4-05 2x 365d 30,540 3.8 1175 3.1 950
5-07 2x 365d 28,360 3.7 1057 3.1 874
1-11 2x 321d 20,510 4.0 829 3.1 635
Life: 1603d 120,510 3.9 4702 3.1 3782

66

H.N. & Cntrl No. 423

**GLENNLAWN
MERIDIAN BALSAM**

3133601300 • Born October 20, 2017

Very Good-85 VG-MS 2-08
2-00 2x 299d 21,571 3.7 800 3.0 653"RIP

Bred 8/25/2020 to Siemers Doc Handsome-ET
7HO14734 3144883164

Sully Hart Meridian-ET

69951907 ST GM *TR*TP*TY*TV*TL*TD
PTA +1941M +17F +38P 99R 8/20
PTA +2.18T +1.50UDC -.40FLC 99R 8/20
GTPI +2260

Glennlawn Windbrook Brillo

141675954 Excellent-90 VEVVE 2E 6-05
4-08 2x 365d 32,130 4.5 1441 3.4 1077
3-01 2x 365d 24,560 4.8 1181 3.3 805
5-11 2x 314d 31,110 3.7 1162 3.2 997
1-10 2x 365d 20,610 4.7 976 3.3 680
Life: 1607d 123,720 4.4 5491 3.3 4079

3rd through 5th Dams:

Glennlawn Strmatic Balerina VG-88 EX-MS
3-01 2x 365d 31,960 3.9 1244 3.1 991
Life: 1603d 120,510 3.9 4702 3.1 3782
Westphalia Exhibit Blacky EX-91 EEEEE
4-06 2x 356d 29,560 4.2 1235 3.3 984
Westphalia Del Blanch-Tw VG-86 VG-MS
3-04 2x 349d 29,080 3.1 890 3.3 959

Gillette Windbrook-ETS

CAN7816429 EX-97 Extra *TV*TL*TY*TD
PTA -87M +16F +4P +1.58T GTPI +1975 8/20

Glennlawn Linjet Bouquet

140036697 Good Plus-82 3-00
2-05 2x 325d 21,530 4.2 915 3.1 672

67

H.N. & Cntrl No. 426

**GLENNLAWN
BEEMER JAYDEN**

3133601303 • Born November 4, 2017 99%RHA-I

Very Good-85 VVVVV 2-07
2-01 2x 257d 16,892 4.0 677 3.1 523"RIP

Due 1/17/2021 to Avant-Garde Unix Select-ET
7HO14920 314135073

Pol Butte Mc Beemer-ET

CAN7525863 EX-92 *TP*TC*TY*TV*TL*TD
PTA -52M -3F -6P 99R 8/20
PTA +2.33T +1.36UDC +.98FLC 99R 8/20
GTPI +1765

Glennlawn Charlie Jello

142363906 Very Good-85 5-02
3-02 2x 365d 36,780 3.7 1350 2.8 1024
4-09 2x 314d 32,860 3.7 1218 2.9 962
1-11 2x 340d 23,170 3.9 893 2.9 667
Life: 1155d 104,790 3.8 3958 2.9 3022

3rd Dam:

Glennlawn Wade Jessie VG-88 EX-MS
5-09 2x 365d 31,860 3.1 979 3.1 987
Life: 2062d 161,660 3.3 5254 3.0 4911

Mr Chassity Charlie-ET

140175899 *TR*TY*TD
PTA +205M +35F +2P +1.02T GTPI +2034 8/20

Glennlawn Roy Jamaica

137392311 Excellent-91 EEVVE 2E 9-02
6-11 2x 365d 34,980 3.4 1173 3.1 1084
4-06 2x 365d 32,460 3.3 1071 3.0 968
5-10 2x 324d 30,150 3.5 1059 2.9 883
8-03 2x 342d 28,460 3.5 1010 3.1 888
2-00 2x 365d 26,960 2.7 717 3.1 836
Life: 2156d 179,990 3.3 5891 3.1 5518



GLENNLAWN DIAMOND JERSEY
"VG-85 VG-MS"
 (Catalog Number 69)

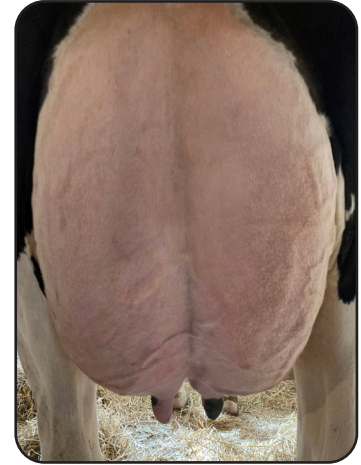

68

H.N. 468

**GLENNLAWN
DENVER JIVE**

3151223291 • Born January 10, 2019 99%HRA-I

Brenland Denver

CAN12074893 *TR *TC *TY *TV *TL*TD
 PTA +564M +20F +13P 82R 8/20
 PTA +2.88T +1.90UDC +.98FLC 79R 8/20
 GTPI +2197

3rd Dam:

Glennlawn Wade Jessie VG-88 EX-MS
 5-09 2x 365d 31,860 3.1 979 3.1 987
 Life: 2062d 161,660 3.3 5254 3.0 4911

Glennlawn Charlie Jello

142363906 Very Good-85 5-02
 3-02 2x 365d 36,780 3.7 1350 2.8 1024
 4-09 2x 314d 32,860 3.7 1218 2.9 962
 1-11 2x 340d 23,170 3.9 893 2.9 667
 Life: 1155d 104,790 3.8 3958 2.9 3022

Mr Chassity Charlie-ET

140175899 *TR *TY *TD
 PTA +205M +35F +2P +1.02T GTPI +2034 8/20

Glennlawn Roy Jamaica

137392311 Excellent-91 EEVVE 2E 9-02
 6-11 2x 365d 34,980 3.4 1173 3.1 1084
 4-06 2x 365d 32,460 3.3 1071 3.0 968
 5-10 2x 324d 30,150 3.5 1059 2.9 883
 8-03 2x 342d 28,460 3.5 1010 3.1 888
 2-00 2x 365d 26,960 2.7 717 3.1 836
 Life: 2156d 179,990 3.3 5891 3.1 5518

Bred 3/17/2020 to Avant-Garde Unix Select-ET
 7H014920 314135073

69

H.N. & Cntrl No. 411

**GLENNLAWN
DIAMOND JERSEY**

3133601288 • Born April 24, 2017 99%RHA-I

Very Good-85 VG-MS 3-02
 1-11 2x 328d 19,720 3.1 607 3.0 586
 3-00 2x 140d 13,492 2.3 311 3.0 405"RIP

Mr D Apple Diamondback *RC

3013721049 EX-93 *RC *TC *TY *TV *TL *TD
 PTA -427M -26F -1P 99R 8/20
 PTA +2.43T +2.04UDC +1.32FLC 99R 8/20
 GTPI +1917

3rd and 4th Dams:

Glennlawn Eisenhr Jasmine GP-82
 3-01 2x 288d 21,280 3.3 711 2.9 615
Glennlawn Wade Jessie VG-88 EX-MS
 5-09 2x 365d 31,860 3.1 979 3.1 987
 Life: 2062d 161,660 3.3 5254 3.0 4911

Glennlawn CK Jambalaya

3012284686 Very Good-85 VG-MS 2-05
 2-01 2x 288d 23,620 2.7 642 3.1 727

GS Alliance O Kaliber

CHE120100409489
 PTA -485M +33F +5P +2.19T GTPI +2187 8/20

Glennlawn Destry Jinx

140892839 Very Good-89 EEVVV 5-04
 4-07 2x 301d 24,650 4.0 989 3.2 778
 3-06 2x 292d 21,540 4.2 900 3.2 685
 5-09 2x 252d 27,340 3.1 860 2.9 797
 2-02 2x 289d 17,940 3.8 680 3.2 578

Bred 9/15/2020 to Siemers Doc Handsome-ET
 7H014734 3144883164



GLENNLAWN G CHIP LUSTER
"EX-90 EX-MS"
 (Catalog Number 70)

70

H.N. 338
 Cntrl No. 1437

**GLENNLAWN
 G CHIP LUSTER**

3012284697 • Born July 7, 2015

Excellent-90 VEEVE 4-11

3-01 2x 327d 24,100 4.2 1009 3.1 759
 4-04 2x 296d 22,912 4.0 923 3.0 680*RIP
 2-01 2x 302d 22,280 4.1 920 3.2 720

Mr Chassity Gold Chip-ET

140145553 EX-95 *TR *TP *TY *TV *TL *TD
 PTA -638M -23F -39P 99R 8/20
 PTA +1.52T +1.30UDC +1.17FLC 99R 8/20
 GTPI +1757

Glennlawn Champion Leah-Tw

142521221 Good Plus-81 3-02
 2-02 2x 365d 24,530 3.7 901 3.2 775

3rd through 5th Dams:

Glennlawn Leduc Lolipop

4-04 2x 365d 23,240 5.0 1163 3.6 833

Kaymead Flip Lottie EX-90 2E

6-00 2x 365d 22,280 5.0 1106 3.2 706
 Life: 1796d 106,510 4.8 5155 3.3 3496

Kaymead Captain Lottie VG-85 VG-MS

5-05 2x 365d 24,750 4.7 1151 3.0 751
 Life: 2762d 149,740 4.7 7105 3.2 4750

Calbrett-I H H Champion-ET

CAN6961162 EX-Extra GM *BY *TV *TL
 PTA +137M -23F -10P -.55T GTPI +1453 8/20

Glennlawn Atlas Luna

139501179 Very Good-85 VG-MS 4-03
 3-04 2x 332d 19,726 5.0 1004 3.6 724"
 2-03 2x 334d 16,467 4.9 816 3.4 591"

Due 12/12/2020 to Quality Doorman Mario-ET
 80HO1124 CAN11842661

71

H.N. & Cntrl No. 416

**GLENNLAWN
 CHROME LOTUS**

3133601293 • Born August 15, 2017 99%RHA-I

Very Good-86 VVVVV 2-10

2-00 2x 356d 23,451 4.3 1016 3.0 703*RIP

Webb-Vue Mccutchn Chrome-ET

72850444 EX-92 *TR *TY *TV *TL *TD
 PTA +1576M +45F +36P 99R 8/20
 PTA +2.64T +1.30UDC +1.39FLC 97R 8/20
 GTPI +2267

Glennlawn G Chip Luster

3012284697 Excellent-90 VEEVE 4-11
 3-01 2x 327d 24,100 4.2 1009 3.1 759
 4-04 2x 296d 22,912 4.0 923 3.0 680*RIP
 2-01 2x 302d 22,280 4.1 920 3.2 720
 *sells as Lot 70

3rd through 6th Dams:

Glennlawn Atlas Luna VG-85 VG-MS

3-04 2x 332d 19,726 5.0 1004 3.6 724"

Glennlawn Leduc Lolipop

4-04 2x 365d 23,240 5.0 1163 3.6 833

Kaymead Flip Lottie EX-90 2E

6-00 2x 365d 22,280 5.0 1106 3.2 706
 Life: 1796d 106,510 4.8 5155 3.3 3496

Kaymead Captain Lottie VG-85 VG-MS

5-05 2x 365d 24,750 4.7 1151 3.0 751
 Life: 2762d 149,740 4.7 7105 3.2 4750

Mr Chassity Gold Chip-ET

140145553 EX-95 *TR *TP *TY *TV *TL *TD
 PTA -638M -23F -39P +1.52T GTPI +1757 8/20

Glennlawn Champion Leah-Tw

142521221 Good Plus-81 3-02
 2-02 2x 365d 24,530 3.7 901 3.2 775

Due 12/27/2020 to Avant-Garde Unix Select-ET
 7HO14920 314135073



GLENNLAWN BEEMER LOTTO
"VG-86 VG-MS"
 (Catalog Number 72)



72

H.N. & Cntrl No. 384

**GLENNLAWN
 BEEMER LOTTO**

3133601261 • Born September 12, 2016
 99%RHA-I

Very Good-86 VVVVV 3-09
 3-03 2x 283d 25,580 3.9 1003 3.1 783*RIP
 2-02 2x 307d 24,118 4.0 970 3.0 731*

Due 2/15/2021 to Avant-Garde Unix Select-ET
 7HO14920 314135073

Pol Butte Mc Beemer-ET

CAN7525863 EX-92 *TP*TC*TY*TV*TL*TD
 PTA -52M -3F -6P 99R 8/20
 PTA +2.33T +1.36UDC +.98FLC 99R 8/20
 GTPI +1765

Glennlawn Champion Leah-Tw

142521221 Good Plus-81 3-02
 2-02 2x 365d 24,530 3.7 901 3.2 775

3rd through 5th Dams:

Glennlawn Leduc Lolipop

4-04 2x 365d 23,240 5.0 1163 3.6 833

Kaymead Flip Lottie EX-90 2E

6-00 2x 365d 22,280 5.0 1106 3.2 706
 Life: 1796d 106,510 4.8 5155 3.3 3496

Kaymead Captain Lottie VG-85 VG-MS

5-05 2x 365d 24,750 4.7 1151 3.0 751
 Life: 2762d 149,740 4.7 7105 3.2 4750

Calbrett-I H H Champion-ET

CAN6961162 EX-Extra GM *BY*TV*TL
 PTA +137M -23F -10P -.55T GTPI +1453 8/20

Glennlawn Atlas Luna

139501179 Very Good-85 VG-MS 4-03
 3-04 2x 332d 19,726 5.0 1004 3.6 724*
 2-03 2x 334d 16,467 4.9 816 3.4 591*

73

H.N. 354
 Cntrl No. 1453

**GLENNLAWN
 BLAKE FIDDLE**

3133601231 • Born January 4, 2016 99%RHA-I

Very Good-88 EVEVV 4-05
 2-01 2x 355d 24,200 4.2 1027 3.1 756
 3-05 2x 318d 24,680 4.1 1020 2.9 724
 4-06 2x 65d 6,640 3.9 258 3.0 199*RIP

Walnutlawn Blake-ET

CAN11775997 VG-85 *TC*TY*TV*TL
 PTA -512M -10F -14P 98R 8/20
 PTA +2.76T +1.78UDC +.83FLC 98R 8/20
 GTPI +1844

Glennlawn Roy Flute

141589572 Good Plus-83 3-08
 3-04 2x 310d 23,480 3.5 824 2.8 668
 2-02 2x 330d 22,560 3.5 785 2.9 650

3rd and 4th Dams:

Glennlawn Linjet Firefly VG-86 VG-MS

6-04 2x 362d 26,970 3.7 992 3.2 855
 Life: 1636d 111,690 3.7 4098 3.1 3492

Glennlawn Manager Finesse VG-85 VG-MS

4-02 2x 363d 30,980 3.5 1096 2.9 888
 Life: 1360d 106,890 3.6 3795 2.9 3075

Roylane Jordan-ET

17064727 EX-95 GM *TV*TL
 PTA -1080M -46F -40F +.34T GTPI +1310 8/20

Glennlawn Champion Faith

135838305 Very Good-88 5-04
 4-00 2x 365d 28,590 3.8 1082 3.1 887
 5-05 2x 365d 29,090 3.6 1060 3.0 865
 6-10 2x 315d 27,880 3.6 1005 3.0 831
 2-06 2x 365d 24,330 3.7 900 3.1 747
 Life: 1545d 116,150 3.7 4329 3.1 3573

Fresh: July 10, 2020

74

H.N. 300
Cntrl No. 1397

**GLENNLAWN
SANCHEZ APRIL**

3012284659 • Born September 3, 2014

Very Good-86 VG-MS 4-08
3-00 2x 355d 30,750 3.5 1074 3.2 969
4-02 2x 365d 26,640 3.6 966 3.1 829
1-11 2x 303d 22,270 3.5 770 3.0 675
5-09 2x 101d 7,353 4.4 327 3.0 219*RIP

Gen-Mark Stmatic Sanchez

134422312 EX-94 *TR *TP *TY *T *TL *TD
PTA +112M -38F -8P 99R 8/20
PTA +1.20T -.08UDC +.88FLC 99R 8/20
GTPI +1558

Glennlawn Atlantic Aqua

141112552 Excellent-90 EEEVE 2E 6-08
4-09 2x 365d 33,450 3.2 1082 3.1 1045
2-06 2x 365d 28,000 3.6 1006 3.0 848
3-08 2x 307d 27,880 3.5 967 3.0 849
Life: 1338d 116,450 3.4 3951 3.1 3589

Comestar Stormatic-ET

CAN6947936 EX-Extra *TV *TL
PTA -337M -41F -24P -.05T GTPI +1486 8/20

Gen-Mar BW Mar Winnie-ET

131652910 Excellent-90 2E GMD
4-08 2x 365d 43,690 3.6 1555 2.7 1172

Maple-Downs-I G W Atlantic-ET

CAN8956383 VG-88 *TR *TY *TV *TL *TD
PTA -20M -35F -15P +1.07T GTPI +1754 8/20

Glennlawn Ross August

139501151
2-04 3x 305d 27,550 3.0 830 3.1 853

Fresh: June 4, 2020

75

H.N. & Cntrl No. 433

**GLENNLAWN
BYWAY PEBBLE**

3133601310 • Born January 24, 2018

Good Plus-83 VG-MS 2-05
2-03 2x 139d 11,289 4.0 453 2.9 323*RIP

Oh-River-Syc Byway-ET

71310557 VG-85 ST *TR *TP *TY *TV *TL *TD
PTA +266M -30F -6P 99R 8/20
PTA +2.53T +2.39UDC +.22FLC 99R 8/20
GTPI +1890

Glennlawn Glauco Penny

3012284667 Very Good-87 VG-MS 5-08
4-05 2x 365d 34,300 3.8 1315 2.9 995
3-03 2x 323d 32,070 3.2 1011 3.1 996
2-03 2x 310d 26,060 3.6 942 3.0 780

3rd through 5th Dams:

Glennlawn Dundee Pansy

Glennlawn Storm Petal GP-81
3-00 2x 365d 27,460 3.9 1081 3.0 832
Glennlawn Broker Petrie VG-89 EX-MS
2-01 2x 365d 21,640 4.3 940 2.9 632

Toc-Farm Duplex Glauco

ITA53990032354 *TY *TV *TL
PTA -972M -39F -16P +.70T GTPI +1620 8/20

Glennlawn Sanchez Peach

140779767 Very Good-88 3-09
3-02 2x 342d 29,360 3.5 1019 3.1 919
2-00 2x 363d 29,020 3.4 987 3.0 884
4-04 2x 237d 22,630 3.5 797 3.1 692

Bred 9/15/2020 to Siemers Doc Handsome-ET
7HO14734 3144883164

76

H.N. & Cntrl No. 414

**GLENNLAWN
BYWAY SHALE**

3133601292 • Born August 5, 2017 99%RHA-1

Good Plus-81 2-10
2-03 2x 298d 20,346 3.5 719 2.9 558*RIP

Oh-River-Syc Byway-ET

71310557 VG-85 ST *TR *TP *TY *TV *TL *TD
PTA +266M -30F -6P 99R 8/20
PTA +2.53T +2.39UDC +.22FLC 99R 8/20
GTPI +1890

Glennlawn Beemer Sparkler

3012284696
2-01 2x 152d 11,650 3.4 399 3.1 362

3rd through 6th Dams:

Glennlawn Bolton Synergy VG-85 VG-MS

Glennlawn Chmpion Sequin VG-87 VG-MS
3-03 2x 334d 27,530 3.9 1070 3.2 879
Life: 1250d 102,640 3.8 3923 3.1 3227

Glennlawn Dante Splash VG-87 EX-MS

4-06 2x 358d 25,530 3.8 982 3.3 838
Glennlawn Astre Secret VG-88

Pol Butte Mc Beemer-ET

CAN7525863 EX-92 *TP *TC *TY *TV *TL *TD
PTA -52M -3F -6P +2.33T GTPI +1765 8/20

Glennlawn Gldchp Sparkles

3012284620 Good-79 5-03
2-11 2x 365d 36,330 3.2 1163 2.9 1064
4-08 2x 249d 31,980 2.5 804 2.7 866
1-11 2x 312d 25,430 2.9 735 2.9 746
Life: 1052d 103,920 3.0 3080 2.9 3018

Due 12/14/2020 to Avant-Garde Unix Select-ET
7HO14920 314135073

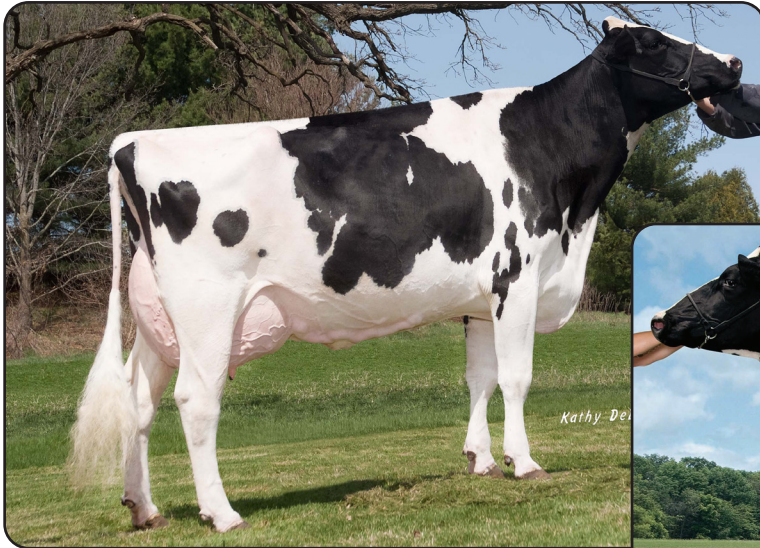

JEFFREY-WAY TAMEKA-ET "EX-94 2E" GMD
(Granddam of Catalog Number 77)



JEFFREY-WAY TASHEIKA-ET "EX-93 2E" GMD
(Dam of Catalog Number 77)

77

H.N. & Cntrl No. 1486

JEFFREY-WAY TAFFY APPLE *RC

142725568 • Born October 15, 2013 *RC

Bred 6/23/2020 to

Blondin Thunder Storm

799HO0007 CAN110296922

Very Good-88 EVEVV 5-07
2-10 2x 365d 25,340 4.6 1178 3.7 948
1-09 2x 332d 22,547 4.8 1098 3.6 819"
5-02 2x 345d 24,330 4.3 1038 3.4 835
4-02 2x 243d 23,140 4.2 964 3.4 797
6-03 2x 221d 21,728 3.5 762 3.2 703"RIP

Big Apple-Red-ET

139141470 *TV *TL *TD
PTA -1902M -2F -18P 99R 8/20
PTA +.44T +.32UDC +.92FLC 99R 8/20
GTPI +1926

Jeffrey-Way Tasheika-ET

139766633 Excellent-93 EEEVE 2E GMD
7-11 2x 365d 52,160 3.3 1742 3.0 1578
6-01 2x 365d 47,290 3.5 1651 3.1 1458
4-07 2x 365d 32,470 4.1 1316 3.1 1014
3-04 2x 365d 32,010 3.7 1191 3.3 1045
2-02 2x 365d 28,420 3.8 1066 3.1 891
Life: 2442d 244,100 3.7 9016 3.2 7844

Maternal sister to Tasheika:

Jeffrey-Way Tanaya-ET EX-92 2E
6-05 2x 365d 42,570 3.4 1439 2.9 1236

Ladino Park Talent-Imp-ET *RC

AUS930377 EX-90 ST *RC *TV *TL
PTA -983M -67F -24P 99R 8/20
PTA +.38T +.55UDC -.13FLC GTPI +1396

KHW Regiment Apple-Red-ET

135511521 Excellent-96 4E 31* DOM *CV
4-01 2x 365d 35,750 4.7 1682 3.7 1314

Stantons Sidney-ET

CAN9428124 EX-93 SP *TV
PTA -136M -35F +10P 99R 8/20
PTA +.00 -.98UDC -1.20FLC GTPI +1609

Jeffrey-Way Tameka-ET

136600673 Excellent-94 EEEEE 2E GMD
5-09 2x 365d 51,840 3.5 1835 2.9 1523
4-01 2x 365d 37,520 3.7 1394 3.0 1111
2-04 2x 365d 37,180 3.9 1460 3.3 1213
7-06 2x 247d 36,270 3.5 1265 2.9 1069
Life: 1815d 196,730 3.7 7213 3.1 6050

•Dam of 7 Excellent daughters

3rd through 11th Dams:

Jeffrey-Way Tranquil-ET

EX-92 3E GMD DOM
4-06 2x 365d 40,080 4.1 1642 3.1 1239
Life: 1995d 180,050 4.0 7252 3.2 5692

Jeffrey-Way Format Tate-ET

2E-93 GMD DOM
4-08 2x 365d 38,680 4.4 1712 3.1 1201

Jeffrey-Way Luke Tripoli-ET

3E-93 GMD DOM
8-02 2x 35d 34,300 4.0 1382 3.0 1032

Jeffrey-Way Mascot Tina-ET

EX-91 3E GMD
8-02 2x 365d 44,220 4.1 1796 3.1 1385

Life: 2394d 174,650 4.1 7098 3.4 5992

Jeffrey-Way Mark Trudy

3E-91 GMD DOM
5-09 2x 365d 42,970 3.3 1439 3.1 1344

Life: 2623d 213,500 3.6 7708 3.3 7097

Jeffrey-Way Bell Tiffany

VG-88 DOM
4-07 2x 365d 36,110 3.2 1162 3.4 1216

Life: 3171d 262,180 3.1 8172 3.3 8760

Jeffrey-Way Mars Tara-ET

EX-90
Life: 1992d 129,610 3.6 4661 3.3 4234

Inwood Taffy Apollo

EX-93 2E GMD DOM
Life: 2855d 212,936 3.3 7038

Inwood Tabitha

VG-88



ASTRAHOE RBRT DPLX RAYNA-ET "EX-91 EX-MS"
 (Third Dam of Catalog Number 78, Fourth Dam of Catalog Number 79)

78

H.N. & Cntrl No. 418

GLENNLAWN BEEMER ACE

3133601295 • Born September 2, 2017 99%RHA-I

Very Good-85 VG-MS 2-09
 2-03 2x 279d 18,907 3.7 698 3.2 606"RIP

Bred 6/29/2020 to
 Siemers Doc Handsome-ET
 7HO14734 3144883164

Pol Butte Mc Beemer-ET

CAN7525863 EX-92 *TP*TC*TY*TV*TL*TD
 PTA -52M -3F -6P 99R 8/20
 PTA +2.33T +1.36UDC +.98FLC 99R 8/20
 GTPI +1765

Glennlawn Destry Aloha

142363885 Good Plus-83 4-00
 3-05 2x 358d 32,730 3.9 1280 3.3 1068
 2-03 2x 358d 23,380 4.0 946 3.3 766

De-Su Bkm McCutchen 1174-ET

69990138 EX-93 GM *TC*TY*TV*TL*TD
 PTA +304M +27F +13P 99R 8/20
 PTA +2.23T +1.48UDC +1.16FLC GTPI +2250

Butz-Butler Gold Banner-ET

140145517 VG-88-2Y-CAN 7*
 2-06 2x 365d 33,417 4.2 1409 3.1 1049

Scientific Destry-ET *RC

138122625 EX-92 *RC*CD*TY*TV*TL
 PTA -972M -36F -12P 99R 8/20
 PTA + 1.19T +1.22UDC -.30FLC GTPI +1912

Ms Joleanna Aspen Rachel-ET

140314568 Excellent-92 EEEEE 7-04
 4-05 2x 365d 32,580 3.9 1263 3.3 1091
 7-03 2x 356d 36,360 3.2 1179 3.3 1186
 6-00 2x 360d 34,290 2.7 924 3.3 1115
 3-04 2x 320d 23,720 3.7 887 3.3 775
 2-01 2x 347d 21,460 4.1 870 3.4 719
 Life: 1887d 157,630 3.5 5513 3.3 5234

3rd through 17th Dams:

Astrahoe Rbrt Dplx Rayna-ET EX-91 EX-MS
 3-08 3x 305d 26,690 3.9 1035 3.3 888
Astrahoe Storm R Roberta EX-93 2E
 6-02 3x 365d 41,400 3.1 1296 2.8 1178
Astrahoe P Rosa Riatta-ET EX-91 EX-MS
 3-08 3x 365d 34,190 3.7 1270 3.0 1017
Pinehurst Royal Rosa-ET EX-91 2E
 3-10 3x 365d 41,400 3.3 1358 3.0 1223
Pinehurst Roulade EX-92 EEEEE 2E
 5-00 3x 365d 35,130 3.6 1271 3.2 1115
Pinehurst Sweet Cleo EX-90
 6-00 3x 365d 40,380 4.4 1776 3.2 1305
Pinehurst Sweet Freedom EX-90 EX-MS
 5-07 3x 330d 34,520 4.3 1500 3.1 1084
Pinehurst Sweet Delite EX-91 3E GMD
 8-10 3x 365d 28,460 4.2 1194 3.2 917
Pinehurst Rapture EX-96 4E GMD
 8-02 3x 365d 30,370 4.2 1290 3.1 948
Pinehurst Fragrance EX-90 2E
 4-08 3x 365d 34,490 3.6 1234
Hayssen Fond Ariel EX-90 2E
Hayssen D V Audrey EX-90 2E
Whirlhill Q Rag Apple Ariel EX-92
Arlite Posch EX-92 GMD
Audrey Posch EX-93 GMD



ASTRAHOE STORM R ROBERTA "EX-93 2E"
 (Fourth Dam of Catalog Number 78, Fifth Dam of Catalog Number 79)

79

GLENNLAWN DENVER ASIA

3151223277 • Born September 3, 2018 99%RHA-I

Fresh: July 30, 2020

H.N. & Cntrl No. 454

1-10 2x 45d 3,254 4.3 141 3.0 98"RIP

Brenland Denver

CAN12074893 *TR *TC *TY *TV *TL *TD
 PTA +564M +20F +13P 82R 8/20
 PTA +2.88T +1.90UDC +.98FLC 79R 8/20
 GTPI +2197

Glennlawn Brokaw Ariel

3012284693 Very Good-85 4-00
 3-03 2x 306d 27,340 3.8 1046 3.1 859
 2-03 2x 302d 24,020 3.8 921 3.1 749

Stantons High Octane-ET

CAN11696704 EX-93 ST *TP *TY *TV *TL *TD
 PTA +1026M +9F +13P 99R 8/20
 PTA +2.45T +2.24UDC +.58FLC GTPI +2146

Brenland Doorman Desirable-ET

CAN9913324 EX-90-5Y-CAN 2*
 5-06 3x 334d 33,472 5.2 1753 3.2 1071

Mr Atwood Brokaw-ET

140602463 VG-86 *TR *TP *TY *TV *TL
 PTA -566M -1F -1P 99R 8/20
 PTA +2.65T +1.53UDC +.63FLC GTPI +1880

Glennlawn Destry Aloha

142363885 Good Plus-83 4-00
 3-05 2x 358d 32,730 3.9 1280 3.3 1068
 2-03 2x 358d 23,380 4.0 946 3.3 766

3rd through 18th Dams:

Ms Joleanna Aspen Rachel-ET EX-92 EEEEE
 4-05 2x 365d 32,580 3.9 1263 3.3 1091
 Life: 1887d 157,630 3.5 5513 3.3 5234
Astrahoe Rbrt Dplx Rayna-ET EX-91 EX-MS
 3-08 3x 305d 26,690 3.9 1035 3.3 888
Astrahoe Storm R Roberta EX-93 2E
 6-02 3x 365d 41,400 3.1 1296 2.8 1178
Astrahoe P Rosa Riatta-ET EX-91 EX-MS
 3-08 3x 365d 34,190 3.7 1270 3.0 1017
Pinehurst Royal Rosa-ET EX-91 2E
 3-10 3x 365d 41,400 3.3 1358 3.0 1223
Pinehurst Roulade EX-92 EEEEE 2E
 5-00 3x 365d 35,130 3.6 1271 3.2 1115
Pinehurst Sweet Cleo EX-90
 6-00 3x 365d 40,380 4.4 1776 3.2 1305
Pinehurst Sweet Freedom EX-90 EX-MS
 5-07 3x 330d 34,520 4.3 1500 3.1 1084
Pinehurst Sweet Delite EX-91 3E GMD
 8-10 3x 365d 28,460 4.2 1194 3.2 917
Pinehurst Rapture EX-96 4E GMD
 8-02 3x 365d 30,370 4.2 1290 3.1 948
Pinehurst Fragrance EX-90 2E
Hayssen Fond Ariel EX-90 2E
Hayssen D V Audrey EX-90 2E
Whirlhill Q Rag Apple Ariel EX-92
Arlite Posch EX-92 GMD
Audrey Posch EX-93 GMD



PFAFFS GIBSON RALLY "EX-94 3E"
(Third Dam of Catalog Number 80, Fourth Dam of Catalog Number 81)

80

H.N. 2032
Cntrl No. 1456

MS PFAFFS-WO FEVR REMINGTON

3126482431 • Born October 13, 2014

Fresh: September 22, 2020

Excellent-90 EEEVE 5-08
2-02 2x 365d 26,940 3.9 1058 3.1 838
3-08 2x 305d 25,440 3.9 991 3.0 769
4-09 2x 319d 23,100 3.8 888 3.0 691"

Crackholm Fever-ET

CAN103631566 EX-95 ST *TR *TP *TY *TL *TD
PTA -451M +10F -12P 99R 8/20
PTA +.57T -.03UDC +.01FLC 99R 8/20
GTPI +1996

Ms Pfaffs-Wo Durham Rookie

140637900 Excellent-92 EEVEE 5-02 *TL *TD
4-07 2x 365d 34,350 3.8 1296 3.3 1121
2-03 2x 365d 29,310 3.7 1094 3.3 964
3-05 2x 356d 24,820 3.8 955 3.5 866
•1st Spring Yrlg. District 2 Show 2011

Braedale Goldwyn

CAN10705608 GP-84 GM Extra *CD *TY *TV *TL
PTA -290M +14F +3P 99R 8/19
PTA +1.71T +1.45UDC +1.34FLC GTPI +1860

Crackholm Emory Fashion

CAN100385034 EX-92-CAN 20*
7-00 2x 327d 35,628 4.2 1481 2.7 968

Regancrest Elton Durham-ET

2250783 EX-90 GM *TR *CV *TL
PTA -1116M -73F -24P 99R 8/20
PTA +.74T +.27UDC +.96FLC GTPI +1500

Pfaffs-WO Goldwyn Rita-ET

138109404 Excellent-90 EEEVV 2E 6-01
5-04 2x 365d 33,146 3.9 1281 3.1 1044"
3-06 2x 365d 25,797 4.0 1039 3.3 859"
2-04 2x 339d 22,280 4.2 926 3.2 708

Maternal sister to Rita:

Ms Rockland Shottle Renee-ET EX-93
4-04 2x 353d 26,180 4.4 1152 3.4 898

3rd through 10th Dams:

Pfaffs Gibson Rally EX-94 3E

5-07 2x 365d 41,780 4.1 1696 3.5 1466
Life: 1763d 155,400 4.0 6240 3.2 4968
•2nd 125,000 lb. Cow Eastern Fall Nat'l 2010
•HM All-American Sr. 2 Year Old 2005

Milk&Honey Progress Russ-ET EX-90 EX-MS

4-02 2x 365d 32,990 4.6 1529 3.3 1074
Life: 1591d 121,739 4.2 5135 3.3 3964

Hanover-Hill-R Roxy Russ-ET 3E-94 GMD DOM

9-03 2x 365d 34,130 4.7 1593 3.3 1137
Hanoverhill Star Roxy-ET EX-92 2E GMD DOM

4-05 3x 365d 31,780 4.4 1392 3.3 1054

•Res. All-American Produce of Dam 1997

Mil-R-Mor Roxette EX-90 GMD DOM 30*

7-01 2x 365d 24,530 4.7 1153

C Glenridge Citation Roxy EX-97 4E GMD 6*

10-1 2x 365d 25,280 4.2 1061

Life: 3620d 209,784 4.5 9471

•Queen of the Breed I & II

C Norton Court Model Vee EX-90 6*

Life: 4183d 218,629 3.9 8581

•All-American Produce of Dam 1977-78-79

Norton Court Reflection Val VG-CAN 5*

Life: 14 Lact 249,583 3.7 9295



PFAFFS GIBSON RALLY "EX-94 3E"
(Third Dam of Catalog Number 80; Fourth Dam of Catalog Number 81)

81

H.N. & Cntrl No. 396

GLENNLAWN DOORMAN RITZ

3133601273 • Born December 29, 2016 99%RHA-I

Good Plus-84 VG-MS 3-06
2-00 2x 317d 18,160 4.0 727 3.1 565
3-01 2x 213d 17,885 3.4 603 3.0 544"RIP

Bred 6/01/2020 to
Mr Blondin Warrior-Red-ET
THO14477 3139655530

Val-Bisson Doorman-ET

CAN107281711 EX-90 ST *TY *TV *TL *TD
PTA +1059M +49F +41P 97R 8/20
PTA +2.55T +2.78UDC +.73FLC 96R 8/20
GTPI +2726

Ms Pfaffs-Wo Fevr Remington

3126482431 Excellent-90 EEEVE 5-08
2-02 2x 365d 26,940 3.9 1058 3.1 838
3-08 2x 305d 25,440 3.9 991 3.0 769
4-09 2x 319d 23,100 3.8 888 3.0 691"
•sells as Lot 82

De-Su 521 Bookem-ET

66636657 EX-90 GM *TR *TP *TY *TV *TL *TD
PTA +879M +4F +32P 99R 8/20
PTA +.55T +.22UDC +.52FLC GTPI +2255

Val-Bisson Shottle Imelda-ET

CAN106173432 Excellent-94 9*
4-03 2x 365d 40,505 3.8 1550 3.4 1378

Crackholm Fever-ET

CAN103631566 EX-95 ST *TR *TP *TY *TL *TD
PTA -451M +10F -12P 99R 8/20
PTA +.57T -.03UDC +.01FLC GTPI +1996

Ms Pfaffs-Wo Durham Rookie

140637900 Excellent-92 EEEVE 5-02 *TL *TD
4-07 2x 365d 34,350 3.8 1296 3.3 1121
2-03 2x 365d 29,310 3.7 1094 3.3 964
3-05 2x 356d 24,820 3.8 955 3.5 866
•1st Spring Yrlg. District 2 Show 2011

3rd through 11th Dams:

Pfaffs-Wo Goldwyn Rita-ET EX-90
5-04 2x 365d 33,146 3.9 1281 3.1 1044"
Pfaffs Gibson Rally EX-94 3E
5-07 2x 365d 41,780 4.1 1696 3.5 1466
Life: 1763d 155,400 4.0 6240 3.2 4968
•2nd 125,000 lb. Cow Eastern Fall Nat'l 2010
•HM All-American Sr. 2 Year Old 2005
Milk&Honey Progress Russ-ET EX-90 EX-MS
4-02 2x 365d 32,990 4.6 1529 3.3 1074
Life: 1591d 121,739 4.2 5135 3.3 3964
Hanover-Hill-R Roxy Russ-ET 3E-94 GMD DOM
9-03 2x 365d 34,130 4.7 1593 3.3 1137
Hanoverhill Star Roxy-ET EX-92 2E GMD DOM
4-05 3x 365d 31,780 4.4 1392 3.3 1054
Mil-R-Mor Roxette EX-90 GMD DOM 30*
7-01 2x 365d 24,530 4.7 1153
C Glenridge Citation Roxy EX-97 4E GMD 6*
10-1 2x 365d 25,280 4.2 1061
Life: 3620d 209,784 4.5 9471
•Queen of the Breed I & II
C Norton Court Model Vee EX-90 6*
Life: 4183d 218,629 3.9 8581
•All-American Produce of Dam 1977-78-79
Norton Court Reflection Val VG-CAN 5*
Life: 14 Lact 249,583 3.7 9295

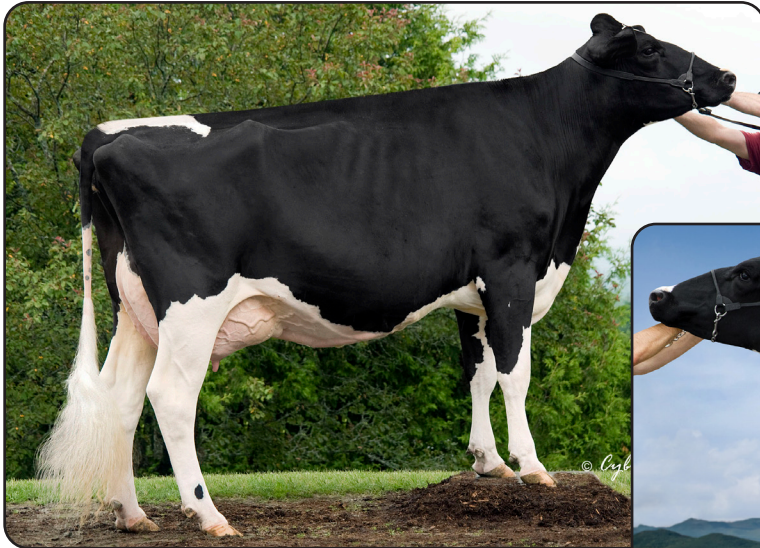

LA-FOSTER GIBSON ALLURE "EX-92"
(Granddam of Catalog Number 82)



VT-POND-VIEW GOLD APRIL-ET "EX-93"
(Maternal Sister to Dam of Catalog Number 82)

82

H.N. 470

GLENNLAWN CRUSH ANDE-ET

3151223293 • Born January 16, 2019 99%RHA-I

Bred 4/22/2020 to
Avant-Garde Unix Select-ET
7HO14920 314135073

Maverick Crush

CAN12042760 *TC *TY *TV *TL *TD
PTA -990M -50F -15P 99R 8/20
PTA +2.52T +1.65UDC +1.55FLC 98R 8/20
GTPI +2020

VT-Pond-View Ameris-ET

72249815 Excellent-93 EEEEE 2E *TR *TL *TD
4-04 2x 365d 29,780 4.2 1248 3.4 1004
3-02 2x 349d 28,890 4.0 1169 3.2 935
5-08 2x 325d 26,060 4.4 1144 3.3 863
2-01 2x 337d 20,100 4.3 866 3.2 645
Life: 1411d 106,900 4.2 4537 3.3 3533

Maternal sister to Ameris:

VT-Pond-View Ad Ali-ET EX-94 2E
VT-Pond-View Gold April -ET EX-93 2E
VT-Pond-View Gold Autumn-ET EX-93 3E
VT-Pond-View Gold Ashlyn-ET EX-93

Val-Bisson Doorman-ET

CAN107281711 EX-90 ST *TY *TV *TL *TD
PTA -467M +14F +9P 99R 8/20
PTA +2.57T +1.61UDC +.99FLC GTPI +2204

EDG Claire Cling-ET

71494758 VG-85-2Y-CAN 5*
2-00 2x 365d 28,929 4.7 1369 3.5 1003

Mr Atwood Brokaw-ET

140602463 VG-86 *TR *TP *TY *TV *TL
PTA -566M -1F -1P 99R 8/20
PTA +2.65T +1.53UDC +.63FLC GTPI +1880

La-Foster Gibson Allure

136553823 Excellent-92 EEEEE 5-05
4-09 2x 365d 31,260 4.2 1328 3.4 1062
2-05 2x 365d 25,500 4.2 1071 3.1 792

Maternal brothers to Allure:

Maple-Downs-I G W Atwood-ET EX-90
Maple-Downs-I G W Atlantic-ET VG-88

3rd through 6th Dams:

MD-Delight Durham Atlee-ET EX-92 GMD DOM 10*

3-11 2x 365d 38,290 5.5 2091 3.1 1177

•All-American Sr. 3 Year Old 2005

•1st Sr. 3 Yr Old & Res. Int. Ch. Int'l Hol. Sh. '05

MD-Delight Strm Amberlee-ET VG-88 DOM

2-02 2x 365d 26,170 3.7 969 3.2 835

Ms Kingstead Chief Adeen-ET EX-94 2E 11* DOM

3-05 2x 310d 30,180 4.0 1209 3.4 1020

Life: 1382d 100,760 4.0 4010 3.6 3649

•Nom. All-American Jr. 3 Year Old 2000

•Nom. All-American 4 Year Old 2001

•Member All-American Produce 2000 & 2001

•Queen of the Breed Finalist!

•Res. All-American Produce of Dam 2014

FULL SISTER TO ADEEN:

Shoremar S Alicia-ET EX-97 3E 12*

C Aitkenbrae Starbuck Ada EX-94 2E 4* DOM

5-06 2x 356d 30,060 3.5 1043 3.5 1049

Life: 1955d 137,740 3.4 4747 3.4 4649

•All-American Produce of Dam 2000 & 2001

•All-American 3 Year Old 1990

•Res. All-Time All-American 3 Year Old 2003

~ *NOTES* ~

LIVE INTERNET BIDDING AT WWW.COWBUYER.COM



- View/bid online in Real Time
- Registration is required. Please register at least one (1) hour prior to sale time at www.cowbuyer.com
- High Speed Internet is required. Slower speed will not permit you to bid and keep pace in real time.
- Terms: Purchasing online constitutes a legal contract and promise for payment of purchases. All purchases must be paid within five (5) days of sale date and prior to load out or delivery of cattle purchased.
- Cowbuyer.com is a service provided and is not responsible for the activity of inactivity of any technology, internet connection at the sale site or connection and technology of the bidders.
- No APP required on mobile devices.

For questions or information, contact Aaron Ray Tompkins 336-363-4639

TERMS AND CONDITIONS OF SALE

TERMS: The terms are cash or cheque on sale day payable to Great Northern Land & Cattle Co., Inc., in U.S. funds unless other arrangements are made with the consignor and management prior to the sale. All payments must be made to the clerk of the sale and no release of animals will be given until satisfactory settlement has been made. Compliance with the above terms of payment on the part of the buyer will then entitle him to the guarantees offered by the seller and listed below.

EXPORT SALES: Arrangements regarding health requirements and health tests for a specific importing country shall be a matter of agreement prior to the sale between seller and potential buyer. Otherwise, the buyer assumes all responsibilities for all health tests. Any agent purchasing for export accounts must identify themselves to the sales management prior to the sale and any special terms with regard to tests or payments must be cleared prior to the sale with management and consignor.

BIDS: The highest bidder shall be the buyer. Bidding parties or their agents are responsible for all bids placed. Every animal is pledged to absolute sale. In case of dispute, the animal shall again be put up for advance bids, and if there be no advance bid, the animal shall be sold to the person from whom the auctioneer on the stand accepted the last bid. In case two or more claim the bid, the auctioneer in the box shall indicate the party whose bid he recognized. Other claimants will be given an opportunity to increase the bid and bidding will be restricted to the two or more claimants.

BY-BIDDING: Bidding directly or indirectly on an animal in which the bidder or any person for whom the bid is made has an ownership interest is prohibited unless the intention to bid is disclosed specific to each animal in the catalog and announced when the animal enters the ring.

RISK: All animals are at the purchaser's risk as soon as struck off, but will be cared for free of charge for 24 hours. Purchasers must make arrangements for the care of their purchases beyond the 24-hour period, unless sold for export in keeping with separate terms. Animals are solely at the consignor's risk prior to selling in the event of fire or other eventuality.

CERTIFICATES OF REGISTRATION, RECORDING OR IDENTIFICATION: Will be furnished by the seller showing transfer on the records of the Breed Association to the purchaser and will be provided free of charge within a reasonable period of time.

WARRANTIES:

(1) Owner warrants clear title to the animal, and the right to sell same.

(2) Each animal is sound and healthy in every respect, unless otherwise noted in the catalog or announced from the auction stand. Embryos have been recovered, processed, frozen, transferred and graded in keeping with IETS recommendations unless otherwise noted in the catalog or announced from the auction stand. Every precaution will be taken to represent the physical condition of each animal exactly as it is known. However, all animals are sold with no warranty that they are free of paratuberculosis. Examination of all purchases should be made immediately after the purchase and before the close of the sale, and if found not to be as represented, complaint must be reported to the sale management before the close of the sale. In the event no complaint is filed, it is understood that the buyer assumes full ownership together with all risks, after which no representations of the seller can be challenged through the sale management. Heifers that have never calved are in no way guaranteed as to the condition of their udders following calving. No guarantee is made concerning freedom from hardware unless so announced.

BREEDING: The seller has represented the breeding record of females and service age bulls as accurately as possible, but no male or female is guaranteed to be a breeder. No guarantees are made as to the accuracy of any ultrasound pregnancy results listed or announced.

SHIPPING: Assistance will be given in shipping the animals after the sale. All costs, risks and responsibility will be borne by the purchaser, with the exception of special terms for export purchases. Transportation charges on all animals subject to adjustment shall be paid by the shipper.

PEDIGREE INFORMATION: All production, classification, type and production summaries are current. Only official DHI or DHIR records are used in pedigrees contained herein. All records, except records in progress, are shown on crude protein scale. Any production or classification records followed by a quotation mark (") have been supplied by the seller or consignor. # indicates undesirable recessive carrier; #MF for mulefoot, #PT for pink tooth, *DP for dumps, *BL for blads.

PARTNERSHIPS AND SYNDICATES: In the case of cattle owned by partnerships and syndicates, any member of these partnerships or syndicates reserves the right to bid in their own behalf. Each member shall be identified.

EMBRYO TRANSFER: All registered animals that resulted from embryo transfer are identified with the suffix "ET" in the name. Any unregistered animals that resulted from ET are identified as having resulted from embryo transfer.

ET CHOICE OF FLUSH TERMS: 25% down payment at conclusion of sale; 75% due at selection and possession, no interest on unpaid balance. Possession date will be when the youngest calf in the group offered reaches 4 months of age.

HEALTH WARRANTY: The results of any future health test is not guaranteed. The seller and sale management hereby notify the buyers that all animals are sold as originating from a maximum risk paratuberculosis herd unless otherwise stated by sale management. The seller and sale management cannot be held liable.

AGENTS: Any person(s) acting as agent for the purchase of any consignment shall be held responsible for all of the terms and conditions of the sale including payment for their purchase. Agents are requested to have written authorization for the principals for whom they represent.

ERRORS: The material in this catalog has been carefully edited. If any errors or omissions are discovered they will be announced. Such announcement to take precedence over the matter of print in this catalog. Neither the editors of the catalog, the sale management, nor the consignors can assume responsibility for any errors or omissions in the catalog.

ACCIDENT: The sale management, the consignors, and the owner of the grounds will not be responsible in any case for the condition of the grounds or the behavior of the animals and disclaim any liability in the event of personal accident or property loss.

RESPONSIBILITY: In submitting the entries and in selling the animals listed in this sale, the consignor subscribes to the various sales regulations and warranties as above set forth and assumes full responsibility for his animals. All representations are made by the consignor. In no case, however, will the consignor be responsible for any damages beyond the selling price of the animals. Seller's responsibilities and warranties will cease when animal is resold. Great Northern Land & Cattle Co., Inc., as sale manager, assumes no responsibility, acting only as an agent, but will endeavor to protect the interests of both buyer and seller.

NOTE: You are respectfully requested to read the above terms and conditions of this sale, which constitute a legal contract between the Seller and Buyer of each lot, mutually binding in the event of any dispute.

SPRUCE LAWN FARM

Catalog Index

Glennlawn Acrisp Alexa.....	54	Glennlawn Doorman Miley.....	30
Glennlawn Acrisp Twinkle.....	17	Glennlawn Doorman Rev.....	59
Glennlawn Armani Elf.....	9	Glennlawn Doorman Ritz.....	83
Glennlawn Beemer Ace.....	78	Glennlawn Dreams Malibu-ET.....	31
Glennlawn Beemer Ebony.....	4	Glennlawn G Chip Luster.....	70
Glennlawn Beemer Jayden.....	67	Glennlawn GD Marmalade-ET.....	36
Glennlawn Beemer Lotto.....	72	Glennlawn Gdreams Epiphany.....	50
Glennlawn Beemer Prizm.....	42	Glennlawn Gdreams Everly.....	1
Glennlawn Blake Esme.....	5	Glennlawn Gdreams Mieka-ET.....	29
Glennlawn Blake Fiddle.....	73	Glennlawn Gdreams Myla-ET.....	27
Glennlawn Blake Meadow.....	35	Glennlawn Gdreams Tahoe.....	20
Glennlawn Blake Paris.....	44	Glennlawn Golddust Pluto.....	37
Glennlawn Blake Tullamore.....	12	Glennlawn Jacoby Bamboo.....	65
Glennlawn Brok Baltimore-ET.....	10	Glennlawn Jacoby Pugsly.....	39
Glennlawn Brokaw Amaze-ET.....	51	Glennlawn Jacoby Reece.....	56
Glennlawn Brokaw Magic.....	32	Glennlawn Kenosha Mink.....	34
Glennlawn Brokaw Ribbon.....	58	Glennlawn Mario Priscilla.....	45
Glennlawn Byway Ego.....	8	Glennlawn Mario Topaz-ET.....	13
Glennlawn Byway Maestro.....	28	Glennlawn Mario Toronto-ET.....	18
Glennlawn Byway Marigold.....	33	Glennlawn Mario Tulip-ET.....	16
Glennlawn Byway Pebble.....	75	Glennlawn Mario Tulsa-ET.....	25
Glennlawn Byway Pu Maestro.....	40	Glennlawn Mario Twix-ET.....	24
Glennlawn Byway Shale.....	76	Glennlawn Mario Twizzle-ET.....	14
Glennlawn Camelot Roslyn.....	55	Glennlawn Meridian Balsam.....	66
Glennlawn Chrome Legacy.....	64	Glennlawn OK Cherrypie.....	26
Glennlawn Chrome Lotus.....	71	Glennlawn Sanchez April.....	74
Glennlawn Crush Ande-ET.....	82	Glennlawn Sanchez Blitz.....	60
Glennlawn Crush Emoji.....	2	Glennlawn Sanchez Levity.....	63
Glennlawn Crush Ezra.....	6	Glennlawn Sanchez Piper.....	46
Glennlawn Crush Peg.....	48	Glennlawn Sid Bubbles.....	62
Glennlawn Crush Tease-ET.....	21	Glennlawn Solomon Egypt.....	7
Glennlawn Defiant Fizz.....	23	Glennlawn Undenied Bette.....	61
Glennlawn Dempsey Thrill.....	19	Glennlawn Undenied Melody.....	38
Glennlawn Denver Asia.....	79	Glennlawn Undenied Pepsi.....	43
Glennlawn Denver Ember.....	3	Glennlawn Undenied Pewter.....	41
Glennlawn Denver Jive.....	68	Glennlawn Undenied Tag.....	11
Glennlawn Denver Pretzel.....	47	Glennlawn Undenied Talent.....	22
Glennlawn Denver Rikki.....	57	Glennlawn Undenied Tobie.....	15
Glennlawn Diamond Jersey.....	69	Jeffrey-Way Taffy Apple *RC.....	77
Glennlawn Doc Athens.....	52	Ms Pfaffs-Wo Fevr Remington.....	80
Glennlawn Door Arabella-ET.....	53	Ms Triple-T-Ent Prestige-ET.....	49