



Fond du Lac
County Classic
75th Edition

*With Guest Consignments
from
Lost-Elm Jerseys*

Tuesday, September 29, 2020 .. 11:00 AM

Fond du Lac, Wisconsin

Absentee Bidding

If you are unable to attend the sale, please feel free to contact the sale management or any member of the sales staff. The sale staff is available to assist potential buyers unable to attend as well as anyone in attendance.

Terms of Sale

Payment in full on sale day by cash or good check unless prior written arrangements have been made with the seller and/or sale management. For buyers not in attendance, full payment for purchases is due to the sale manager within 5 business days of the sale. No exceptions. Any special terms MUST have prior approval by seller or sale management. Partners reserve the right to bid on all partnership consignments.

Transportation

The sale management will make every effort to assist you with trucking arrangements for your purchases. Any cattle requiring specific health testing to meet interstate requirements will need to be tested prior to shipment at buyer's expense. Cattle need to be removed from Sales Arena by 10:00 am, September 30th.

Mortality Insurance

Full mortality coverage is available through Paula Bovre Livestock Insurance. All cattle become the risk of the purchaser at the time of sale. To protect the buyer's interest, insurance is offered at the sale.

75th Edition

Fond du Lac County Classic

Sponsored by

Fond du Lac County Holstein Breeders Association

Tuesday, September 29, 2020 ♦ 11:00 a.m.

At the Great Northern Sales Arena, Fond du Lac, WI

Sales Arena Phone: 920.923.6991

Sales Arena GPS Address: W4226 Highway 23, Fond du Lac, WI 54935
(3 miles East of Fond du Lac on Highway 23)

Sale Contacts

Rick Bovre.....920.960.0487

Darrell Worden.....715.571.0833

Kevin Jorgensen.....920.210.3992

Brandon Ferry.....608.335.8861

Chad Ryan.....920.960.1449

Lynn Harbaugh920.420.1524

Cowbuyer representative:

Jordan Siemers.....920.946.8525

Bid Online in Real Time

at www.Cowbuyer.com

Bidders must be pre-registered
and be pre-approved.

Contact Aaron Ray Tompkins
for assistance. Ph: 336.363.4639
atompkin@vt.edu



Announcements take precedence over printed material.

Note: Cattle must be removed by 10:00 am, Wednesday, September 30th

Sale Management

GREAT NORTHERN

GREAT NORTHERN LAND & CATTLE CO., INC.

Rick & Paula Bovre, mgrs. • W4226 SR 23 E, Fond du Lac, WI 54937

PH: 920.923.6991 • grnorth81@gmail.com

www.greatnorthernsalesarena.com



MS HILLPINE KNOCKOUT-RED "EX-90"
Reserve All-American R&W Jr. 2 Year Old 2019
(100% Sister to Catalog Number 1)



CLELAND ADVENT KORIE-RED-ET "EX-94 3E"
All-American R&W Aged Cow 2013
(Granddam of Catalog Number 1)

1

MS HILLPINE ABSOLUTE K-RED

3141285530 • Born March 20, 2017

Fresh: August 14, 2020

Very Good-85 VG-MS 3-06
2-02 2x 281d 18,680 3.4 636 3.2 603

Lauber Farm
612 55th Dr.
Union Grove, WI 53182-9624
262.488.2467
DHI 35520039-1592

Apples Absolute-Red-ET

139358472 EX-94 *CV *TC *TY *TL *TD
PTA -1972M -15F -26P 99R 8/20
PTA +2.15T +2.65UDC +1.57FLC 99R 8/20
GTPI +1549

Ms Hillpine Goldwn Kori-ET *RC

74162251 Very Good-85 VG-MS 4-11
2-00 2x 288d 15,710 4.7 744 3.5 542

Full sister to Kori:

Ms Hillpine Gld Knockout-ET *RC VG-87
2-11 2x 365d 27,420 4.8 1305 3.6 984

Gld Knockout's daughter:

Ms Hillpine Knockout-Red EX-90 EX-MS
•Res. All-American R&W Jr. 2 Year Old 2019
•1st Jr. 3 Yr Old Western Nat'l R&W Show 2020

Ladino Park Talent-Imp-ET *RC

AUS930377 EX-90 ST *RC *TV *TL
PTA -983M -67F -24P 99R 8/20
PTA +.38T +.55UDC -.13FLC GTPI +1396

KHW Regiment Apple-Red-ET

135511521 Excellent-96 4E 31* DOM *CV
4-01 2x 365d 35,750 4.7 1682 3.7 1314

Braedale Goldwyn

CAN10705608 GP-84 GM Extra *CD *TY *TV *TL
PTA -730M -7F -13P 99R 8/20
PTA +.98T +.55UDC +.83FLC GTPI +1862

Cleland Advent Korie-Red-ET

138340184 Excellent-94 EEEEE 3E 9-03
8-06 2x 365d 35,810 4.4 1591 3.3 1191
5-00 2x 365d 31,570 4.7 1490 3.3 1052
3-03 2x 305d 23,290 4.7 1085 3.2 765
Life: 1986d 147,420 4.6 6786 3.4 5058
•Nom. All-American R&W 125,000 lb. Cow 2016
•Nom. All-American R&W Aged Cow 2015
•All-American & Jr. AA R&W Aged Cow 2013
•Grand Champion International R&W Jr. Sh. 2013
•Res. Supreme Champion WDE Jr. Show 2013
•Grand Champion MN State Fair R&W Show 2013

ADVENT KORIE:

- Jr. All-American R&W 125,000 lb. Cow 2015
- 1st Aged Cow Mideast R&W Show 2015
- Res. Grand Champion Mideast R&W Jr. Sh. 2015
- Jr. Red & White Cow of the Year 2013
- Nom. All-American R&W 5 Year Old 2012
- 1st Aged Cow & Grand Champion, MN St. Fr. '12
- 4th 5 Year Old International R&W Show 2012

3rd through 9th Dams:

Cleland Vrr Kyra-Red-ET VG-86 VG-MS
3-04 2x 305d 22,370 3.4 763 3.3 731
Crull-CKK Marker Kobie *RC VG-87
4-09 2x 305d 26,230 3.2 843 2.9 748
Life: 1814d 110,820 3.5 3841 3.0 3283
Cleland Ray Kobra-Red-ET VG-85
3-10 3x 365d 31,910 3.5 1121 3.2 1010
Life: 1457d 117,330 3.8 4512 3.1 3631
Weeks Sbbl Krista 6-ET *RC VG-86
3-08 2x 305d 23,450 3.8 897 3.3 770
Life: 1535d 105,490 3.7 3937 3.1 3305
An-Joy Krista *RC VG-87 DOM
3-05 2x 305d 19,940 4.2 829 3.2 642
An-Joy Valiant Krissy VG-85 DOM
4-06 2x 346d 19,780 3.1 614 2.9 581
An-Joy Gallant Kristine VG-85
6-09 2x 326d 21,330 3.3 713 3.0 644



MER-GOLD ADVENT MS MEG-RED "EX-92"
(Granddam of Catalog Number 2)



HINZ-BOS RB MARLENE-RED-ET "EX-90"
(Dam of Catalog Number 2)

2

KAMPY HYPNOTIC MORGAN *RC

3141199104 • Born March 27, 2017 *RC

Fresh: September 1, 2020

Derrek Kamphius
N4884 Oak Grove Rd.
Brandon, WI 53919-9716
920.872.0244

Very Good-85 3-06
2-07 2x 305d 21,143 3.8 805 3.6 756"

Mr Hotstuffs Hypnotic-ET *RC

3012554421 *RC *TP *TC *TY *TV *TL *TD
PTA -242M +7F +3P 98R 8/20
PTA +2.14T +1.16UDC +1.75FLC 96R 8/20
GTPI +1977

Hinz-Bos RB Marlene-Red-ET

72651640 Excellent-90 MS:94 2E
3-06 2x 365d 35,329 4.1 1457 3.4 1215"
5-01 2x 327d 35,410 3.8 1331 3.2 1131
2-03 2x 365d 27,624 3.9 1074 3.4 947"
6-02 2x 87d 9,582 3.9 373 3.4 327"RIP
Life: 1324d 120,319 4.0 4850 3.4 4123"

Gillette Windbrook-ETS

CAN7816429 EX-97 Extra *TV *TL *TY *TD
PTA -87M +16F +4P 99R 8/20
PTA +1.58T +.69UDC +1.58FLC GTPI +1975

Starmark Ad Hotstuff-Red-ET

138253121 Excellent-94 EEEEE 2E
5-00 2x 365d 33,690 5.6 1896 2.9 987"

Lookout P Redburst-Red-ET

CAN106030980 *TY *TV *TL *TD
PTA -262M -13F +0P 99R 8/20
PTA +1.37T +1.34UDC +.89FLC GTPI +2160

Mer-Gold Advent Ms Meg-Red

135918319 Excellent-92 EEVEE 6-03
6-02 2x 365d 36,940 4.8 1788 3.3 1219
2-00 2x 365d 27,950 4.6 1286 3.4 939
4-02 2x 362d 27,330 4.4 1201 3.6 985
Life: 1317d 105,420 4.6 4862 3.4 3636"

Maternal sister to Meg:

Derrwyn Special Missy-Red 2E-92 GMD DOM
5-04 2x 365d 36,320 4.8 1756 3.3 1186
•2nd 5 Yr Old Grand Int'l R&W Show 2008

3rd through 7th Dams:

Derrwyn Miss Special-Red-ET EX-94 4E DOM
5-02 2x 365d 43,260 4.2 1834 3.1 1360
Life: 1865d 165,170 4.0 6688 3.3 5452
•2008 Global R&W Cow of the Year
•All-American R&W 125,000 lb. Cow 2008
•All-American R&W 5 Yr Old 2006
•All-American R&W Sr. 3 Yr Old 2004
Derrwyn Factor Miata-Red EX-94 2E
6-11 2x 365d 36,900 4.2 1560 3.0 1119
Life: 1959d 152,150 4.2 6417 3.3 4991
•HM All-American R&W Aged Cow 2003
Derrwyn TT Mystic *RC VG-86 VG-MS
6-02 2x 365d 27,200 3.9 1068 2.9 801
Life: 2119d 140,260 4.0 5669 3.0 4171
Derrwyn Gold Mistress EX-91 2E
5-02 2x 365d 23,540 3.4 793 2.9 683
Derrwyn Magic Missy VG-88
4-06 2x 305d 19,680 3.3 644 2.8 558
Derrwyn Bootmaker Misty VG-85
4-00 2x 305d 18,730 3.6 680
Life: 2599d 134,650 3.4 4609
Derrwyn Hagen Dawn VG-88
4-07 2x 305d 20,960 3.9 811
Life: 3397d 193,260 3.6 6874
Win-Day-Wood Hillside Ben EX-91 2E
6-01 2x 305d 21,740 3.6 790
Life: 3025d 158,770 3.6 5728



HILROSE ROSS CLASSIC "EX-94 2E"
(Dam of Catalog Number 3)

3

Hilrose Dairy LLC
N426 Military Rd.
Sherwood, WI 54169-9796
920.378.0869 Joe
920.450.3047 Andy
920.205.4976 Jeff

HILROSE BEEMER CLAUDETTE

3141071344 • Born January 20, 2017 99%RHA-I

Fresh: June 1, 2020

Very Good-86 3-06
2-02 2x 351d 31,430 3.9 1222 3.3 1043
3-04 2x 92d 10,005 3.6 365 3.1 315*RIP

Pol Butte Mc Beemer-ET

CAN7525863 EX-92 *TP *TC *TY *TV *TL *TD
PTA -52M -3F -6P 99R 8/20
PTA +2.33T +1.36UDC +.98FLC 99R 8/20
GTPI +1765

Hilrose Ross Classic

66306797 Excellent-94 EEEEE 2E 7-11
7-04 2x 365d 41,010 4.3 1763 3.3 1358
5-00 2x 365d 40,090 3.7 1499 3.1 1262
6-02 2x 356d 36,570 3.9 1439 3.2 1159
4-00 2x 349d 31,520 4.1 1308 3.2 1019
3-00 2x 323d 26,680 4.2 1130 3.3 890
1-11 2x 330d 23,850 4.1 966 3.3 777
Life: 2160d 205,290 4.1 8381 3.2 6668

De-Su Bkm McCutchen 1174-ET

69990138 EX-93 GM *TC *TY *TV *TL *TD
PTA +304M +27F +13P 99R 8/20
PTA +2.23T +1.48UDC +1.16FLC GTPI +2250

Butz-Butler Gold Banner-ET

140145517 VG-88-2Y-CAN 7*
2-06 2x 365d 33,417 4.2 1409 3.1 1049

Plain-O Durham Ross-331-ET

60549654 EX-90 *TR *TV *TL *TD
PTA -1275M -61F -31P 99R 8/20
PTA +.33T +.36UDC +.23FLC GTPI +1649

Hilrose Hi Metro Cassie

64547105 Very Good-88 EEVVV 5-02
4-03 2x 356d 39,660 3.4 1334 3.0 1198
3-02 2x 340d 30,800 3.4 1061 3.2 992
2-02 2x 295d 27,730 3.5 961 3.0 841

3rd through 7th Dams:

Hilrose Lee Clair VG-85 VG-MS
3-02 2x 340d 26,360 4.2 1116 3.1 814
2-02 2x 316d 23,750 4.7 1119 3.3 772
Life: 1340d 105,000 4.3 4469 3.2 3371
Hilrose Jolt Cutter EX-90 EX-MS
3-02 2x 365d 35,120 4.3 1515 3.3 1175
Life: 1225d 107,800 4.4 4729 3.3 3608
Ridge-Spring Skybuck Clair VG-86 VG-MS
4-00 2x 315d 29,970 4.0 1193 3.1 943
Ridge-Spring Chairman Clara EX-91 2E
4-05 2x 305d 22,410 3.3 747 2.8 637
Ridge-Spring Astro Elev Lou EX-90 DOM
4-07 2x 305d 26,920 4.1 1093
Life: 1548d 123,750 3.6 4458

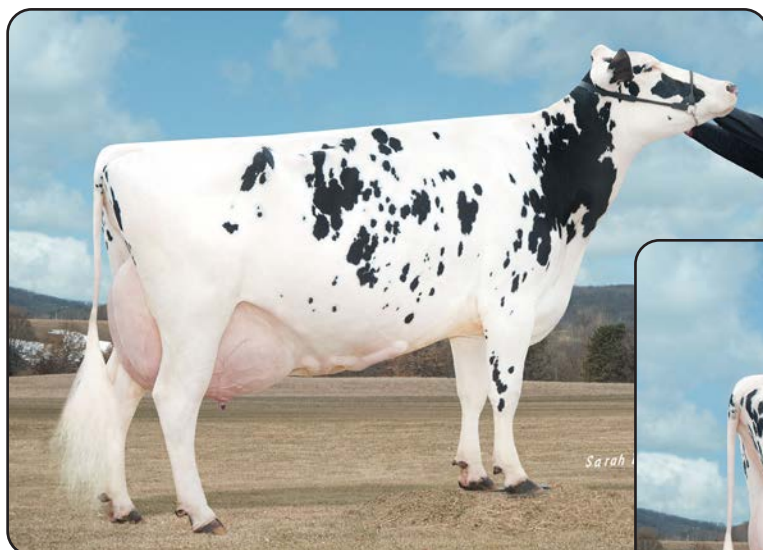

SPEEK-NJ SHOTTLE BRIDGET-ET "EX-90 2E"
(Full Sister to Dam of Catalog Number 4)

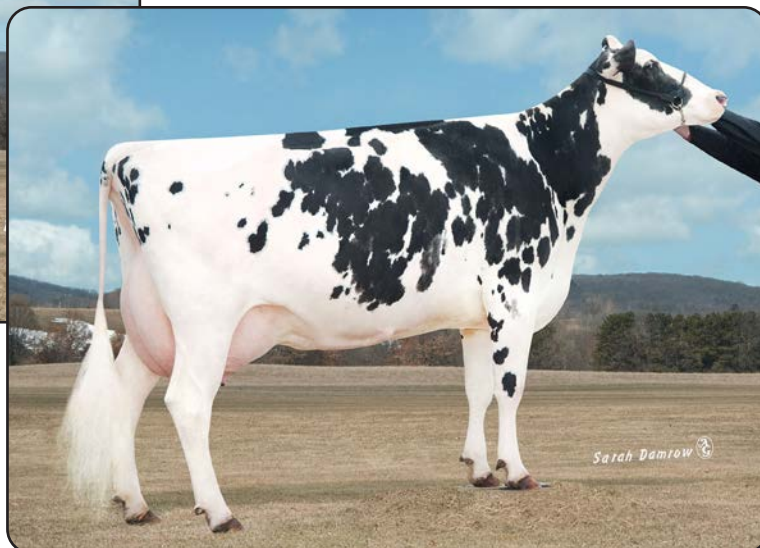

SPEEK-NJ SHOTTL BEATRICE-ET "EX-92 2E"
(Dam of Catalog Number 4)

4

EXCELLENT JACOBY BOUNTY-TW

144176829 • Born January 18, 2017 99%RHA-I

Fresh: September 1, 2020

Daniel Bohn and John Buske
N1357 County Rd. EM
Watertown, WI 53098-4523
920.988.0575
DHI 35141575-925

Very Good-85 VG-MS 2-06
2-07 2x 305d 15,324 4.9 751 3.1 479"

Cycle Doorman Jacoby-ET

3013614066 EX-92 *TP *TC *TY *TV *TL *TD
PTA -893M -20F -34P 98R 8/20
PTA +2.96T +2.60UDC +1.20FLC 98R 8/20
GTPI +1834

Val-Bisson Doorman-ET

CAN107281711 EX-90 ST *TY *TV *TL *TD
PTA -467M +14F +9P 99R 8/20
PTA +2.57T +1.61UDC +.99FLC GTPI +2204
Bryersquart Gchip Jail-P-ET *RC
71402418 Excellent-90 *RC *PO
1-11 3x 341d 31,580 3.9 1233 2.9 925

Speek-NJ Shottl Beatrice-ET

139864920 Excellent-92 EEEEE 2E *TR
5-10 2x 355d 28,750 4.5 1295 3.2 917
6-11 2x 306d 24,190 4.5 1086 3.0 727
4-08 2x 355d 23,640 4.5 1072 3.2 745
7-11 2x 305d 22,240 4.2 924 3.2 705
Life: 2895d 186,740 4.4 8161 3.2 5936

Picston Shottle-ET

GBR598172 EX-96 GM *TV *TL *TY
PTA +61M +5F -6P 99R 8/20
PTA +.32T -.29UDC -.27FLC GTPI +1894
GBM Best Elegant-ET
135599208 *B/R Excellent-92 EX-MS 4-09
3-07 2x 305d 28,320 5.6 1599 3.4 977
6-02 2x 305d 25,460 4.4 1130 3.2 816
2-04 2x 305d 19,720 4.9 973 3.4 667

Full sister to Bridget:

Speek-NJ Shottle Bridget-ET EX-90 2E
5-09 2x 305d 26,800 4.6 1232 3.1 823

Maternal sister to Bridget:

Mor-Yet Goldwyn 682-ET EX-94 2E DOM
6-04 3x 365d 40,030 4.3 1731 3.3 1322

3rd through 8th Dams:

GBM Durham BC Annabell EX-90 DOM
3-06 2x 365d 40,050 4.2 1683 2.8 1125
GBM Charles Janelle EX-93 2E DOM
6-03 2x 365d 31,640 4.6 1471 3.1 994
GBM Val Blackstar Jean-ET EX-94 3E GMD
8-05 2x 365d 37,180 3.9 1458 2.8 1049
Life: 3127d 238,190 4.1 9734 3.2 7549
GBM Valiant Janice EX-92 2E DOM
5-09 2x 365d 30,860 3.5 1080 3.1 948
Life: 2100d 126,200 3.5 4437 3.4 4235
Sylvan-Dell M C Janice EX-91 2E DOM
6-03 2x 314d 29,600 3.9 1152
Sylvan-Dell Atlas Jill EX-90 2E
3-04 2x 305d 20,010 3.7 737



MS APPLES ANNESA-ET *RC "EX-93 2E"
(Granddam of Catalog Numbers 5 & 6)

5

Mystic Valley Dairy LLC and
Kevin Jorgensen
8667 Cty Hwy V
Sauk City, WI 53583-9554
608.963.6819 Mitch
920.210.3992 Kevin
DHI 35130458-4732

Our-Favorite Union 142-ET

142877984 VG-88 *TR *TP *TY *TV *TL
PTA -1292M +7F -17P 98R 8/20
PTA +2.46T +1.80UDC +1.83FLC 96R 8/20
GTPI +1976

Jenny-Lou-KJ Pat Aroma *RC

3132342619 Very Good-85 VG-MS 4-03 *RC
3-10 3x 300d 35,350 4.1 1454 3.2 1120"
2-10 3x 330d 34,320 3.7 1253 3.1 1071
1-10 3x 300d 28,400 3.6 1034 3.0 843

Maternal sisters to Aroma:

Jenny-Lou-KJ Crvt Armani-ET EX-91

4-01 3x 346d 34,000 4.6 1557 3.0 1022

Jenny-Lou-KJ Atw Arsenic-ET EX-90 EX-MS

3-11 2x 351d 17,800 5.1 914 3.5 630

Jenny-Lou-KJ Aspire-Red-ET EX-90 EX-MS

4-03 3x 353d 33,460 3.7 1222 3.3 1091

Jenny-Lou-KJ Yodr Alaina-ET EX-90 EX-MS

3-11 2x 305d 37,440 4.2 1561 3.4 1267

JENNY-LOU-KJ UNION ANARCHY *RC

3145748804 • Born September 6, 2017 99%RHA-I
*RC *TP *TC *TL *TD

Fresh: July 15, 2020

Very Good-86 VG-MS 2-11

PTA +1.98T +1.48UDC +1.56FLC GTPI +2228

1-10 3x 303d 25,530 4.4 1111 3.3 830

2-10 3x 35d 4,110 4.1 186 2.8 127"RIP

Val-Bisson Doorman-ET

CAN107281711 EX-90 ST *TY *TV *TL *TD

PTA -467M +14F +9P 99R 8/20

PTA +2.57T +1.61UDC +.99FLC GTPI +2204

Our-Favorite Unlimited

141851721 Excellent-94 2E

5-03 2x 365d 33,640 4.3 1437 3.5 1182

Coyne-Farms Sympati Pat-Red

3012178104 *TP *TC *TY *TV *TL

PTA +864M +46F +39P 99R 8/20

PTA +.93T +1.36UDC +.86FLC GTPI +2585

Ms Apples Annesa-ET *RC

69822323 Excellent-93 EEEEE 2E *RC *CV

4-07 3x 349d 42,640 4.5 1934 3.4 1450

5-08 3x 365d 39,080 4.8 1884 3.3 1306

3-03 3x 365d 38,820 4.7 1834 3.4 1328

8-00 3x 365d 34,880 4.2 1478 3.2 1099

7-00 3x 304d 28,030 4.7 1331 3.3 920

1-11 3x 361d 29,250 4.5 1317 3.5 1030

Life: 2177d 216,720 4.6 9960 3.4 7287

•National Elite Performer

3rd through 9th Dams:

KHW Regiment Apple-Red-ET 4E-96 DOM 31*

4-01 2x 365d 35,750 4.7 1682 3.7 1314

•Res. Grand Champ. Int'l R&W Show 2013

•Grand Champion Int'l R&W Show 2011

Kamps-Hollow Altitude-ET *RC 2E-95 DOM 2*

7-00 2x 365d 39,690 4.7 1849 3.5 1385

Life: 1844d 144,460 4.4 6295 3.7 5288

Clover-Mist Alisha-ET *RC 3E-93 GMD DOM

5-03 3x 365d 34,670 4.8 1654 3.5 1220

Life: 2999d 226,470 4.7 10659 3.6 8149

Clover-Mist Augy Star-ET EX-94 4E DOM

7-10 2x 365d 43,140 5.0 2136 3.1 1339

Life: 2274d 196,240 4.8 9349 3.3 6458

D-R-A August EX-96 4E DOM

8-05 3x 365d 27,460 4.3 1187 3.2 871

Life: 3433d 190,200 4.4 8281 3.5 4818

•Nominated All-American Aged Cow 1986

•All-Wisconsin Aged Cow 1987

D-R-A Ideal Precious Leader EX-90 2E

7-06 2x 358d 20,090 3.9 787 3.4 675

Life: 2456d 133,250 4.0 5308

D-R-A Princess Lad Leader EX-90 3E

9-05 2x 305d 19,160 4.2 809



John Erbsen

KHW REGIMENT APPLE-RED-ET "EX-96 4E" DOM 31*
(Third Dam of Catalog Numbers 5 & 6)

6

Mystic Valley Dairy LLC and
Kevin Jorgensen
8667 Cty Hwy V
Sauk City, WI 53583-9554
608.963.6819 Mitch
920.210.3992 Kevin
DHI 35130458-4706

S-S-I Montross Jedi-ET

3123886035 EX-93 GM *TR *TP *TC *TY *TV
PTA +2160M +16F +69P 99R 8/20
PTA +.71T +.88UDC -1.42FLC 99R 8/20
GTPI +2543

Jenny-Lou-KJ DR Agravate-ET

3126638742 Good Plus-83 VG-MS 2-04
1-10 3x 294d 24,070 3.9 936 3.1 745
2-10 3x 305d 24,750 3.0 749 3.1 770
4-00 3x 305d 28,930

**record made at robot dairy*

Maternal sisters to Agravate:

Jenny-Lou-KJ Crvt Armani-ET EX-91
4-01 3x 346d 34,000 4.6 1557 3.0 1022
Jenny-Lou-KJ Atw Arsenic-ET EX-90 EX-MS
3-11 2x 351d 17,800 5.1 914 3.5 630
Jenny-Lou-KJ Aspire-Red-ET EX-90 EX-MS
4-03 3x 353d 33,460 3.7 1222 3.3 1091
Jenny-Lou-KJ Yodr Alaina-ET EX-90 EX-MS
3-11 2x 305d 37,440 4.2 1561 3.4 1267

JENNY-LOU-KJ JEDI AMOR

3145748778 • Born August 9, 2017 99%RHA-I
*TR *CD *TP *TL *TD

Fresh: August 17, 2020

Good Plus-80 2-05
PTA +1650M +8F +41P +3.3PL GTPI +2311
1-11 3x 326d 34,470 3.4 1173 3.0 1020

Bacon-Hill Montross-ET

71703339 EX-92 GM *TR *TP *TC *TY *TV
PTA +2090M +42F +58P 99R 8/20
PTA +.78T +1.30UDC +.03FLC GTPI +2411

S-S-I Suprsire Miri 8679-ET

3011538078 Excellent-90 GMD DOM
3-04 3x 365d 44,540 3.5 1551 3.1 1360

OCD McCutchen Dresser-ET *RC

3010975109 EX-91 *RC *TP *TY *TV *TL
PTA +1126M +21F +31P 99R 8/20
PTA +1.52T +1.19UDC +.54FLC GTPI +2299

Ms Apples Annesa-ET *RC

69822323 Excellent-93 EEEEE 2E *RC *CV
4-07 3x 349d 42,640 4.5 1934 3.4 1450
5-08 3x 365d 39,080 4.8 1884 3.3 1306
3-03 3x 365d 38,820 4.7 1834 3.4 1328
8-00 3x 365d 34,880 4.2 1478 3.2 1099
7-00 3x 304d 28,030 4.7 1331 3.3 920
1-11 3x 361d 29,250 4.5 1317 3.5 1030
Life: 2177d 216,720 4.6 9960 3.4 7287

**National Elite Performer*

3rd through 9th Dams:

KHW Regiment Apple-Red-ET 4E-96 DOM 31*

4-01 2x 365d 35,750 4.7 1682 3.7 1314
•Res. Grand Champ. Int'l R&W Show 2013
•Grand Champion Int'l R&W Show 2011

Kamps-Hollow Altitude-ET *RC 2E-95 DOM 2*

7-00 2x 365d 39,690 4.7 1849 3.5 1385
Life: 1844d 144,460 4.4 6295 3.7 5288

Clover-Mist Alisha-ET *RC 3E-93 GMD DOM

5-03 3x 365d 34,670 4.8 1654 3.5 1220
Life: 2999d 226,470 4.7 10659 3.6 8149

Clover-Mist Augy Star-ET EX-94 4E DOM

7-10 2x 365d 43,140 5.0 2136 3.1 1339
Life: 2274d 196,240 4.8 9349 3.3 6458

D-R-A August EX-96 4E DOM

8-05 3x 365d 27,460 4.3 1187 3.2 871
Life: 3433d 190,200 4.4 8281 3.5 4818

**Nominated All-American Aged Cow 1986*

**All-Wisconsin Aged Cow 1987*

D-R-A Ideal Precious Leader EX-90 2E

7-06 2x 358d 20,090 3.9 787 3.4 675
Life: 2456d 133,250 4.0 5308

D-R-A Princess Lad Leader EX-90 3E

9-05 2x 305d 19,160 4.2 809

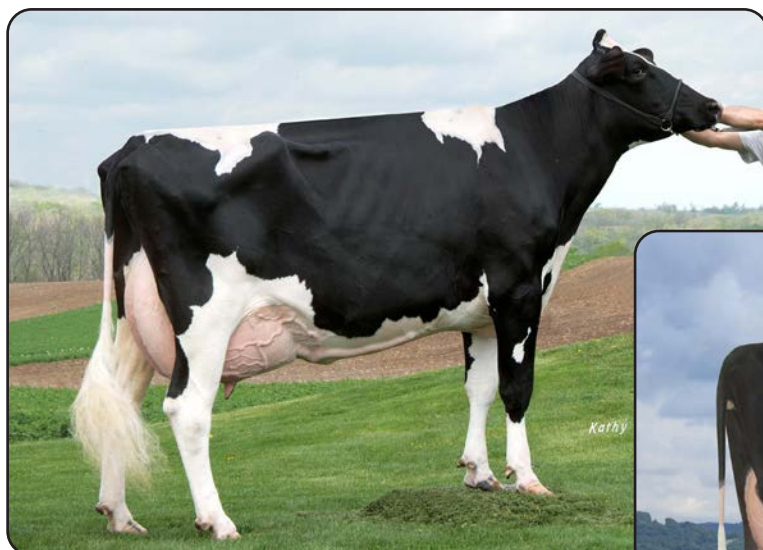

OPSAI FINLEY SAGE-ET "EX-94 2E" DOM
(Third Dam of Catalog Number 7)



OPSAI GOLD CHIP SAGE-ET "EX-90 2E"
(Granddam of Catalog Number 7)

7

OPSAI CALLEN SAFARI

3136010318 • Born March 15, 2018

Fresh: August 8, 2020

Troy Opsal
3017 North Rd.
Blue Mounds, WI 53517-9695
608.438.5416
DHI 35130127-2455

2-04 2x 31d 2,134 4.3 92 2.7 58*RIP

OCD 1stclass Callen-ET

3125170885 VG-86 *TR *TP *TY *TV *TL *TD
PTA -447M -5F -27P 98R 8/20
PTA +1.85T +1.95UDC +.71FLC 98R 8/20
GTPI +2027

Opsal Aftershock Saffron-ET

3136010177 Very Good-87 VEVVV 4-08
3-06 2x 365d 31,400 4.3 1354 2.9 908
2-03 2x 365d 28,600 3.9 1114 2.9 816

Zahbulls Alta1stclass-ET

71441918 *TR *TP *TC *TY *TV *TL *TD
PTA -841M +25F -11P 99R 8/20
PTA +1.05T +2.55UDC -.92FLC GTPI +2200

EDG Clairewood May 2081-ET

72437628 Excellent-90 6-03
4-02 3x 365d 41,980 3.3 1380 3.0 1245

Ms Atlees Sht Aftershock-ET

65249839 EX-92 ST *TC *TY *TV *TL *TD
PTA -469M -22F -31P 99R 8/20
PTA +1.43T +1.08UDC +.57FLC GTPI +1674

Opsal Gold Chip Sage-ET

70284571 Excellent-90 EEVEE 2E 6-05
5-09 2x 365d 31,740 5.0 1589 3.1 997
4-06 2x 365d 31,920 4.9 1565 3.1 1005
3-03 2x 365d 31,350 4.8 1509 3.1 965
2-02 2x 333d 24,310 4.6 1123 3.2 785
Life: 1821d 148,590 4.8 7157 3.1 4648

3rd through 11th Dams:

Opsal Finley Sage-ET EX-94 2E DOM
5-10 2x 365d 40,810 3.9 1605 3.1 1245
Life: 1128d 113,880 3.9 4397 3.1 3475

•Sons in A.I.

Opsal Rudolph Sadie-ET EX-92 2E GMD DOM
3-02 2x 365d 38,420 5.3 2026 3.2 1248
Life: 1385d 126,300 5.0 6274 3.3 4172

•16 sons in A.I. and embryos exported

Opsal Mark Sapphire-ET EX-93 4E GMD DOM
4-06 2x 365d 34,390 4.4 1507 3.4 1174
Life: 2918d 222,630 4.4 9862 3.5 7843

•Embryos exported

Inwood Stephanie VG-88
7-10 2x 365d 27,620 4.4 1217 3.4 937
Life: 2360d 138,400 4.5 6237 3.5 4310

Inwood Sheila VG-87 VG-MS
6-05 2x 365d 21,010 4.3 911

Inwood Sonja Wayne-Twin VG-85 VG-MS
7-02 2x 332d 16,580 3.6 636
Life: 3403d 147,620 3.9 5737

Inwood Homestead Sara VG-86
Life: 2745d 117,620 4.3 5085

Inwood Homestead Sibyl VG-85
Life: 3480d 148,940 4.0 6025

Inwood Susan Homestead Design VG-88



WILSTAR-RS TLT LIMITED-RED "EX-94 2E"
(Third Dam of Catalog Number 8)

8

SYNERGY CALI LONESTAR-RED

3200295131 • Born June 28, 2018

Fresh: July 31, 2020

Synergy Dairy LLC
W2285 Cty Rd S
Pulaski, WI 54162-9189
920.639.6408 Jay
920.371.7511 Heather
DHI 35591486-6708

2-01 3x 26d 1,975 6.7 132 3.2 63"RIP

EK-STJ California-Red-ET

3013232758 *CD
PTA +762M +16F +17P 99R 8/20
PTA +1.40T +2.09UDC +.61FLC 97R 8/20
GTPI +2117

Synergy Armani Laredo-ET *RC

3131303767 Very Good-87 VG-MS 4-07 *RC
2-10 3x 294d 21,480 5.5 1174 3.3 716
1-11 3x 314d 26,160 4.4 1160 3.3 854
3-10 3x 307d 24,240 4.2 1019 3.6 870

Maternal sisters to Lust:

Milksource Adv Lilac-Red-ET EX-94
•Res. Gr. Champ. International R&W Jr. Sh. 2014
Milksource Cntdr Lovely-Red EX-92
•Jr. All-American R&W Jr. 3 Year Old 2014

Dymentholm S Sympatico-ET *RC

CAN11004723 EX-90 SP *RC *TV *TL *TY
PTA +1156M +42F +23P 99R 8/20
PTA +.88T +1.00UDC +.80FLC GTPI +2366

Miss California-Red

69561880 Excellent-93 2E *TV
3-10 2x 291d 26,178 4.4 1145 3.2 846"

Mr Apples Armani-ET *RC

68571374 EX-90 *RC *CD *TP *TY *TV *TL *TD
PTA -1857M +14F -16P 99R 8/20
PTA +.97T +1.75UDC +1.54FLC GTPI +2082

Milksource A Lust-Red-Tw-ET

72230111 Very Good-86 VG-MS 2-07 *TL *TD
2-02 3x 354d 35,610 3.6 1290 3.2 1157

Full sister to Lust:

Milksource Alwy Loca-Red-ET EX-92
5-04 2x 365d 35,590 4.2 1480 3.0 1076
•Res. Jr. All-American R&W Aged Cow 2019

3rd through 12th Dams:

Wilstar-RS Tlt Limited-Red EX-94 2E
3-07 2x 365d 37,420 4.1 1519 3.5 1292
Life: 1391d 116,170 3.9 4562 3.3 3776
•Res. All-American R&W Aged Cow 2011
•Res. Grand Champ. Int'l R&W Show 2011
•1st Mature Cow & HM Gr. Ch.Can.Nat'l R&W 2011
•Res. All-Canadian R&W Senior Cow 2011
•Nom. All-American R&W 4 Year Old 2009
•Res. Senior Champ. WI Championship Sh. 2009
•All-Wisconsin 4 Year Old 2009

Wilstar-RS Kite Lover-Red EX-91 2E

4-07 2x 365d 41,700 3.9 1627 3.1 1297
Life: 1258d 116,740 3.9 4511 3.2 3703

Wilstar-RS Rub Lazer-Red-Tw EX-91 2E

4-02 2x 365d 40,920 3.7 1532 3.3 1356
WVA-Greystone M Lexus-ET *RC EX-91 2E

4-04 2x 365d 28,490 3.1 890 3.0 842

Hanover-Hill Charlylu-Red VG-85

4-11 3x 365d 35,320 4.1 1463 3.6 1280

Hanover-Hill-R Lulu-Red-ET EX-91 2E

3-05 3x 365d 26,620 3.9 1033 3.5 920

C Hanoverhill Sheik Lulu-ET *RC EX-CAN

9-03 2x 365d 39,020 3.8 1484 3.3 1302

Tora Triple Threat Lulu EX-96 GMD DOM *11

•Res. All-Canadian Mature Cow 1981

Ormsby Lougo Alta EX-90 GMD

Ormsby Alta Pride VG-85

9

KAMPY DIAMONDBACK DIAAN-RED

3146628957 • Born January 30, 2018 99%RHA-I

Fresh: July 10, 2020

Kamphius Farms LLC
N4884 Oak Grove Rd.
Brandon, WI 53919-9716
920.872.0243 Darren
920.872.0244 Derrek

Good Plus-83 (MS:84) 2-08
2-05 2x 53d 3,146 3.9 122 3.1 99*RIP

Mr D Apple Diamondback *RC

3013721049 EX-93 *RC *TC *TY *TV *TL *TD
PTA -427M -26F -1P 99R 8/20
PTA +2.43T +2.04UDC +1.32FLC 99R 8/20
GTPI +1917

Frozenes Advent Anastas-Red

3012282024 Excellent-90 EVEVE 5-08
5-04 2x 278d 24,100 4.0 959 3.0 724
4-02 2x 323d 22,470 3.8 861 3.1 705
3-03 2x 260d 17,290 4.7 811 3.2 548
2-01 2x 305d 18,970 4.1 781 3.1 597
6-03 2x 169d 12,958 3.7 484 2.8 365*RIP
Life: 1405d 100,208 4.1 4099 3.1 3104*

Val-Bisson Doorman-ET

CAN107281711 EX-90 ST *TY *TV *TL *TD
PTA -467M +14F +9P 99R 8/20
PTA +2.57T +1.61UDC +.99FLC GTPI +2204

Ms Delicious Apple-Red-ET

139236776 Excellent-94 2E *TV *TD
7-02 2x 365d 46,510 4.0 1844 3.1 1424

KHW Kite Advent-Red-ET

133002953 EX-94 *TV *TL *TD
PTA -1654M -44F -45P 99R 8/20
PTA +.98T +.18UDC +.72FLC GTPI +1591

Frozenes Redliner Amanda *RC

139838343 Very Good-88 VEEEV 5-00 *RC
2-09 2x 296d 24,410 4.6 1124 3.0 725
4-07 2x 342d 21,970 3.9 848 2.9 648
3-08 2x 238d 15,830 3.8 604 3.0 467

3rd through 6th Dams:

Frozenes Kite Alexis *RC VG-87

3-05 2x 288d 22,390 3.6 816 2.9 655

Frozenes Lapoe Aley EX-90 EX-MS

4-01 2x 305d 26,960 3.6 984 2.9 786
Life: 1320d 103,310 3.7 3819 3.0 3126

Frozenes Ashley EX-90

5-03 2x 365d 28,590 3.1 889 2.9 843
Life: 2154d 137,020 3.3 4581 3.0 4118

Frozenes Double Bubble VG-88

4-05 2x 305d 25,040 4.1 1034 3.4 844

10

WALK-ERA BYWAY BISSEAU

3149945572 • Born July 26, 2018

Fresh: August 12, 2020

Walk-Era Farms, Inc.
N9036 Lewiston Sta. Rd.
Wisconsin Dells, WI 53965-8761
608.432.3113 John

Oh-River-Syc Byway-ET

71310557 VG-85 ST *TR *TP *TY *TV *TL *TD
PTA +266M -30F -6P 99R 8/20
PTA +2.53T +2.39UDC +.22FLC 99R 8/20
GTPI +1890

Walk-Era Attic Bailey-Tw

3126025873 Very Good-85 3-07
3-02 2x 365d 28,370 3.9 1119 3.0 858
2-00 2x 356d 23,830 3.6 850 3.0 725

Sully Hart Meridian-ET

69951907 GM ST *TR *TP *TY *TV *TL *TD
PTA +1941M +17F +38P 99R 8/20
PTA +2.18T +1.50UDC -.40FLC GTPI +2260

Sandy-Valley Atwd Barbie-ET

69250651 Excellent-91
2-04 3x 365d 32,120 3.5 1118 3.1 1010

Allyndale-I Attic-ET

CAN8956386 GP-83 ST *TY *TV *TL
PTA -1265M -5F -25P 99R 8/20
PTA +1.34T +.84UDC +.66FLC GTPI +1698

Walk-Era Pronto Bedalia

66458007 Very Good-87 VG-MS 5-02
3-11 2x 365d 31,530 3.2 1024 3.1 984
2-08 2x 365d 26,570 3.5 928 3.1 813
5-04 2x 276d 24,550 3.5 860 3.0 738
6-03 2x 267d 21,390 3.0 649 3.0 638
Life: 1394d 110,360 3.4 3718 3.1 3405

3rd through 6th Dams:

Walk-Era Dundee Bubbles-ET VG-85

2-01 2x 365d 28,830 3.6 1028 3.4 970

Walk-Era Durham Brinna EX-91 2E

4-03 2x 365d 36,750 3.7 1376 3.0 1110
Life: 1340d 114,260 3.5 4026 3.1 3581

Walk-Era Homerun Bria VG-85

2-00 2x 284d 18,430 4.3 786 3.3 603

Walk-Era MW Bonnie VG-85

3-00 2x 330d 24,410 4.1 1007 3.2 771

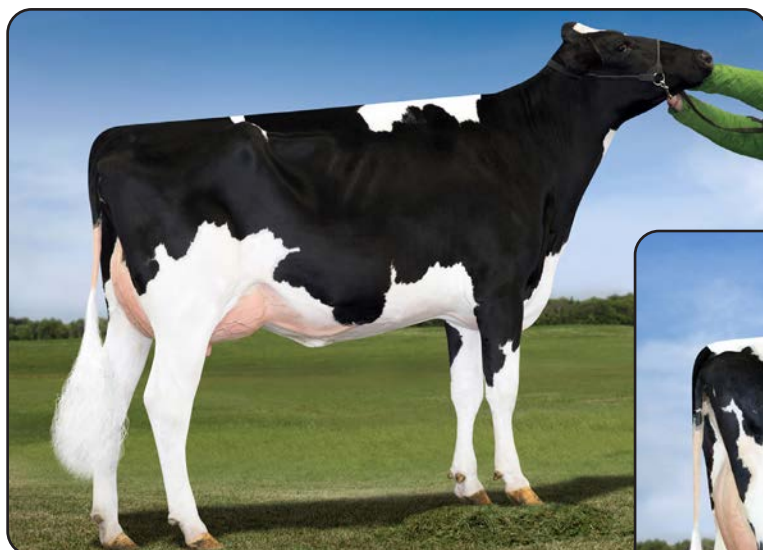

FARNEAR-TBR-BH GEORGIA-ET "VG-88 EX-MS" DOM
(Maternal Sister to Granddam of Catalog Number 11)

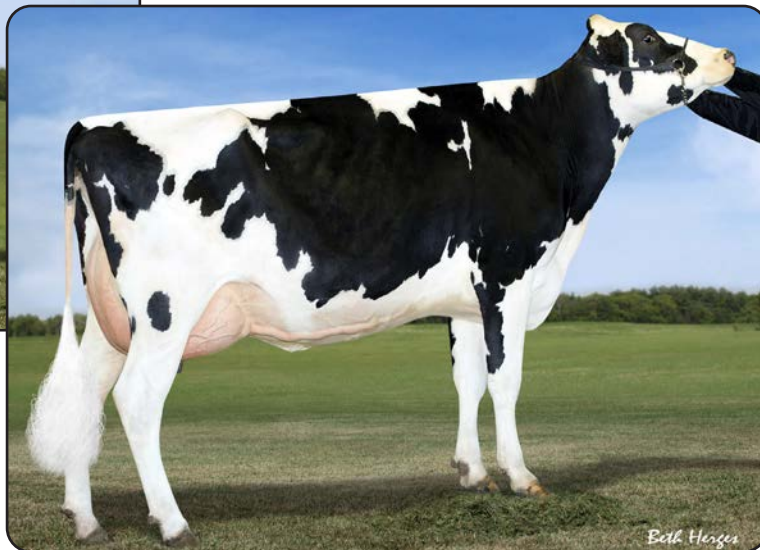

B-ENTERPRISE SUPER GIGI-ET "VG-88" GMD DOM
(Third Dam of Catalog Number 11)

11

SYNERGY MERJACK RIMMEL

3143957893 • Born June 30, 2017 99%RHA-I

Fresh: June 20, 2020

Synergy Dairy LLC
W2285 Cty Rd S
Pulaski, WI 54162-9189
920.639.6408 Jay
920.371.7511 Heather
DHI 35591486-6436

1-09 3x 365d 26,292 4.1 1074 3.5 913"
2-11 3x 67d 6,606 4.3 287 3.3 218"RIP

Regancrest Merjack-ET

73191328 *TR *TP *TY *TV *TL *TD
PTA -52M +7F +8P 99R 8/20
PTA +1.68T +1.77UDC +.86FLC 98R 8/20
GTPI +2209

Synergy Monterey Ruthann-ET

3130259746 Very Good-88 EX-MS 5-00
3-02 3x 305d 31,620 4.6 1444 3.3 1038
4-05 3x 284d 29,460 4.3 1259 3.3 964
2-03 3x 301d 25,120 4.4 1093 3.4 858

Maternal sister to 2158:

Farnear-TBR-BH Georgia VG-85 VG-MS
5-04 3x 349d 37,060 3.8 1392 2.8 1053

Stantons Main Event-ET

CAN11596146 EX-90 *TR *TP *TY *TV *TL *TD
PTA -308M +16F +0P 99R 8/20
PTA +.71T +1.21UDC +.77FLC GTPI +2227

Regancrest McCutchn 7249-ET

71298071 Very Good-88 DOM *TY *TL *TD
4-10 3x 365d 37,080 4.1 1535 3.1 1148

View-Home Monterey-ET

69087180 *TC *TY *TV *TL *TD
PTA +127M +27F +20P 99R 8/20
PTA +2.32T +2.02UDC +1.12FLC GTPI +2454

Farnear-TBR-BH 2158-ET

72437705 Excellent-90 EX-MS 5-09
5-07 3x 324d 36,310 4.3 1545 3.1 1123
4-04 3x 305d 36,200 3.8 1363 3.1 1134
3-05 3x 310d 37,890 3.6 1355 3.1 1184
2-00 3x 365d 35,630 3.7 1323 3.2 1138
Life: 1461d 159,370 3.9 6142 3.2 5034

Maternal sister to 2158:

Farnear-TBR-BH Georgia-ET VG-88 EX-MS DOM
2-02 3x 305d 28,000 4.3 1200 3.0 851

3rd through 13th Dams:

B-Enterprise Super Gigi-ET VG-88 GMD DOM

2-03 2x 365d 38,600 3.3 1287 3.0 1146
4-02 2x 350d 41,980 2.8 1187 2.8 1183
Life: 1611d 172,700 3.2 5593 2.9 5018

Brigeen Outside Gigi EX-90 2E GMD DOM

5-08 2x 365d 60,160 4.2 2522 3.1 1880
Lifetime: 167,080 4.0 6600 3.2 5265

Brigeen Aer Gwyneth EX-93 2E GMD DOM

6-05 2x 365d 48,150 3.3 1576 2.8 1371
Lifetime: 219,870 3.3 7288 2.9 6372

Brigeen Integrity Gwen-ET VG-86 GMD

3-07 2x 365d 39,520 3.8 1518 2.6 1027

Roylane Leadman Glory VG-89 GMD DOM

2-00 2x 365d 30,880 3.6 1127 2.9 893

Western-Cascade Mark Bella EX-91 GMD DOM

3-06 2x 365d 36,360 3.7 1354 2.8 1022

Western-Cascade Bell Glory 2E-90 GMD DOM

7-10 2x 305d 34,840 3.3 1155 2.8 971

Riceville Peachum Glory-OC

Echomont Citation Glory-OC VG-85

5-04 2x 365d 27,220 3.8 1050

Walsterway Count Glory EX-90 3E

7-05 2x 365d 27,110 4.4 1183

Walsterway Regius Gerry EX-90

6-04 2x 365d 29,820 4.9 1448

12

Haag Dairy LLC
6868 Buethin Rd.
Dane, WI 53529
608.576.0812

**JJ-HAAG MOGUL
CARLEIGH**

3143350208 • Born October 12, 2018
*TR *TC *TL *TD

1-09 3x 31d 2,055 6.3 130 3.3 68*RIP

Mountfield SSI Dcy Mogul-ET

3006972816 EX-93 GM *TC *TY *TV *TL *TD
PTA +583M +47F +17P 99R 8/20
PTA +1.39T +2.28UDC +1.29FLC 99R 8/20
GTPI +2342

JJ-Haag Hero Charm-ET

73352696 Very Good-88 EX-MS 6-01 *TL *TD
4-10 3x 301d 25,720 5.1 1306 3.4 884
2-09 3x 336d 26,010 4.4 1139 3.3 864
3-10 3x 291d 24,300 4.4 1063 3.4 823
1-10 3x 279d 19,950 4.5 893 3.4 677

3rd through 5th Dams:

Dorsland Cassie Drhm Chloe EX-90 EX-MS
8-03 2x 337d 27,370 4.0 1108 3.3 907
Dorsland Catz Encore Cassie EX-92 2E
5-01 2x 365d 27,280 4.5 1217 3.1 855
Dorsland Colette S-L-J Catz VG-86
2-00 2x 359d 24,670 3.8 940 3.2 784

Siemers Toys Hero 9701-ET

62663985 EX-92 GM *TR *TY *TV *TL *TD
PTA -519M +28F -16P +1.86T GTPI +2060 8/20

Dorsland Shot of Charity-ET

3006562883 Very Good-85 4-06
2-00 3x 349d 30,477 3.8 1164 3.1 955*
3-01 3x 296d 30,979 3.5 1086 3.2 985*
5-02 3x 244d 22,870 3.7 842 3.3 757

Fresh: August 11, 2020

13

Synergy Dairy LLC
W2285 Cty Rd S
Pulaski, WI 54162-9189
920.639.6408

**SYNERGY BERLIN
SANGRIA-RED**

3141399121 • Born March 29, 2017 99%RHA-I

Good Plus-81 3-00

1-11 3x 365d 30,945 3.8 1186 3.2 985*
3-03 3x 53d 5,608 4.9 275 2.9 162*RIP

DG Berlin-Red-ET

3124837855 *TP *TY *TV *TL *TD
PTA +865M -1F +12P 97R 8/20
PTA +.75T +1.73UDC +.03FLC 94R 8/20
GTPI +2220

Synergy Larson Sequoia-Red

71864234 Excellent-90 VEVEE 5-08
3-02 3x 365d 33,570 4.6 1529 3.6 1210
4-05 3x 328d 35,800 4.2 1510 3.2 1157
2-00 3x 365d 31,240 4.3 1358 3.3 1043
Life: 1226d 115,290 4.5 5167 3.4 3898

Ladys-Manor Olympian *RC

71592946 VG-85 *RC *TP *TY *TV *TL *TD
PTA +196M -36F +11P +.51T GTPI +2200 8/20

Calbrett Supersire Barb-ET *RC

CAN11658906 Very Good-86 2-08
2-04 2x 365d 30,490 4.2 1281 3.2 977

Willsbro Larson-ET *RC

GBR642862 *RC *TY *TV *TL
PTA +750M +2F +20P +1.12T GTPI +1723 8/20

Synergy Lboy Starlet-Red-ET

65496425 Very Good-86 VG-MS 3-07
5-04 3x 365d 38,540 4.1 1566 3.2 1221
4-04 3x 336d 33,480 4.0 1349 3.2 1063
3-05 3x 280d 30,320 3.9 1177 3.0 921
1-11 3x 365d 30,030 3.7 1098 3.0 897
Life: 1515d 144,010 3.9 5643 3.1 4486

Fresh: July 4, 2020

14

Synergy Dairy LLC
W2285 Cty Rd S
Pulaski, WI 54162-9189
920.639.6408

**SYNERGY
SANDCHERRY-RED**

3141399052 • Born January 22, 2017
*TP *TC *TL *TD 99%RHA-I

Good Plus-84 3-02

2-01 3x 365d 36,445 3.9 1418 3.2 1161*
3-06 3x 15d 1,373 5.3 73 3.9 53*RIP

Coyne-Farms Sympati Pat-Red

3012178104 *TP *TC *TY *TV *TL
PTA +864M +46F +39P 99R 8/20
PTA +.93T +1.36UDC +.86FLC 97R 8/20
GTPI +2585

Synergy Magenta Squash-Red

72798999 Excellent-91 EEVVE 5-03
3-03 3x 305d 26,910 3.6 980 3.0 810
2-02 3x 325d 32,550 3.0 974 3.0 965
4-05 2x 331d 22,360 3.8 853 3.1 699

Dymenthom S Sympatico-ET *RC

CAN11004723 EX-90 SP *RC *TV *TL *TY
PTA +1156M +42F +23P +.88T GTPI +2366 8/20

Butlerview Colt Prairie-ET *RC

71016158 Very Good-86 DOM *RC *TY
1-11 3x 365d 30,230 3.8 1144 3.3 1001

Eskdale Magenta-Red-ET

141304939 *TY *TV *TL *TD
PTA -158M +27F -2P +.89T GTPI +2111 8/20

Synergy Destry Strut-Red

69735720 Good Plus-83 3-10
3-02 3x 258d 23,780 3.7 879 2.9 694
2-01 3x 339d 27,570 2.9 807 2.9 795

Fresh: August 11, 2020

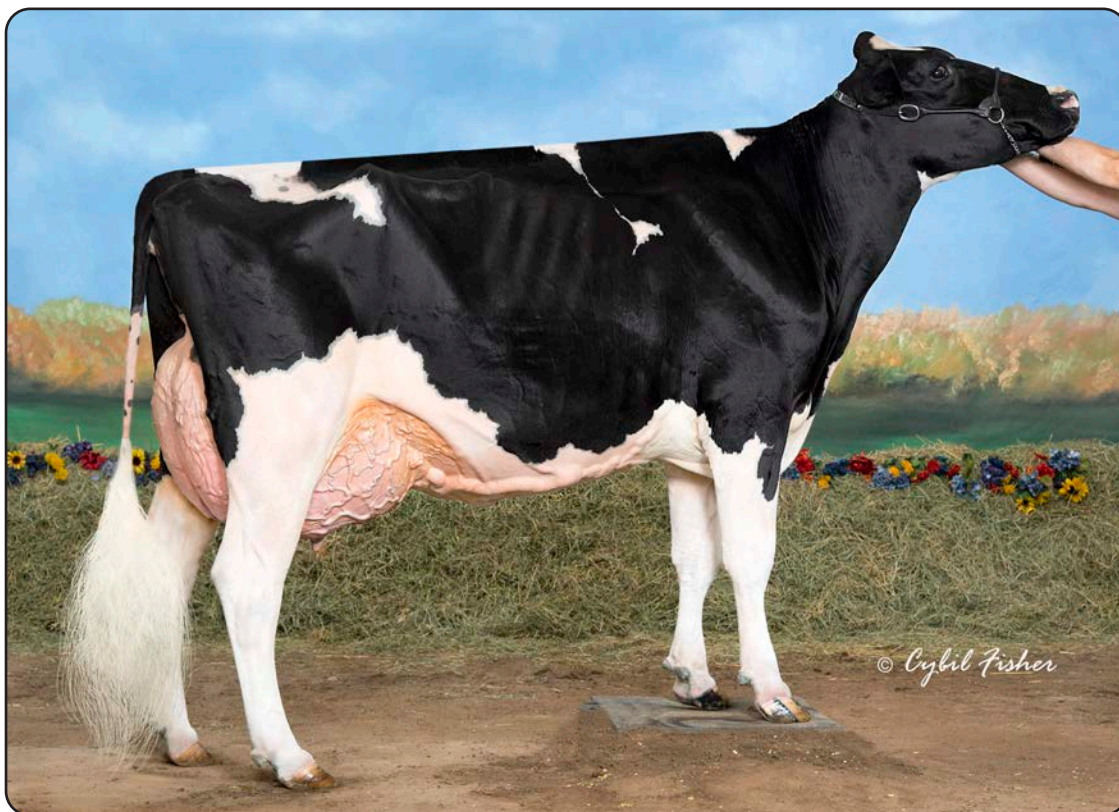

INDIANHEAD REDCARPET TIA-ET "EX-94 3E"
(Dam of Catalog Number 15)

15

Megan Moede and
Katelyn Ledvina
N6785 Moede Lane
Algoma, WI 54201-9633
920.255.0937

EXQUISITE SOLOMON CAROL-ET

3202759452 • Born December 6, 2018 99%RHA-I

Bred 2/19/2020 to
Cycle McGucci Jordy-Red
551HO3309
(ultrasound female)

Walnutlawn Solomon-ET

CAN11775998 *TR *TP *TY *TV *TL *TD
PTA -450M -13F -8P 99R 8/20
PTA +2.69T +1.69UDC +.60FLC 99R 8/20
GTPI +1993

Indianhead Redcarpet Tia-ET

69447138 Excellent-94 EEEEE 3E *TL *TD
6-00 3x 365d 39,980 4.8 1939 3.5 1411
4-07 3x 365d 38,040 4.9 1880 3.7 1392
7-08 2x 365d 38,760 4.7 1840 3.2 1256
3-06 3x 343d 30,690 4.8 1464 3.5 1068
2-05 3x 328d 30,340 4.6 1402 3.5 1060
Life: 2035d 197,750 4.9 9693 3.6 7028
•Nominated All-American 5 Year Old 2015
•1st 5 Yr Old & Res. Gr. Ch. Midwest Fall Nat'l '15
•5th 5 Year Old Int'l Holstein Show 2015
•5th 4 Year Old Midwest Spring National 2014
•2nd Jr. 3 Year Old Midwest Fall National 2013
•National Elite Performer

Val-Bisson Doorman-ET

CAN107281711 EX-90 ST *TY *TV *TL *TD
PTA -467M +14F +9P 99R 8/20
PTA +2.57T +1.61UDC +.99FLC GTPI +2204

Misty Springs Lavanguard Sue

CAN999603 VG-89-4Y-CAN 12*
4-03 2x 365d 30,123 4.6 1380 3.0 910

Maple-Downs-I G W Atwood-ET

CAN8956379 EX-90 ST *TY *TV *TL *TD
PTA -368M +11F -10P 99R 8/20
PTA +2.98T +1.70UDC +2.17FLC GTPI +1916

Indianhead Milan Tina-ET

17396838 Excellent-92 3E 9-04
8-11 3x 365d 36,340 4.2 1538 3.2 1150
5-01 3x 365d 36,490 3.8 1394 2.9 1074
6-08 3x 359d 34,710 4.0 1377 3.0 1038
Life: 2803d 261,950 3.9 10188 3.0 7970

Maternal sister to Tina:

Ernest-Anthony SD Tobi-ET EX-96 3E DOM
6-00 2x 365d 44,090 5.0 2191 3.4 1506
•Res. Grand Champion Royal Winter Fair 2001

4th Dam:

Alanvale Puget Anetia VG-85-CAN
12-0 2x 365d 23,812 4.1 970 3.5 827
Life: 11 Lact. 203,901 4.2 8503 2.7 5600

Shoremar Milan-ET

CAN5402550 EX-ST *TV *TL
PTA -1783M -67F -56P 99R 8/20
PTA -.99T -1.75UDC -3.58FLC TPI +1131

C Alanvale Inspiration Tina

14395899 Excellent-95 2E GMD DOM 7-07
6-00 2x 365d 36,010 5.1 1829 3.3 1184
4-02 2x 365d 34,590 4.4 1522 3.4 1173
7-06 2x 365d 35,350 4.1 1441 3.4 1187
Life: 1503d 136,010 4.5 6122 3.3 4555
•Res. All-American Aged Cow 1995
•Res. All-American Aged Cow 1996
•All-Canadian Jr. 3 Year Old 1992

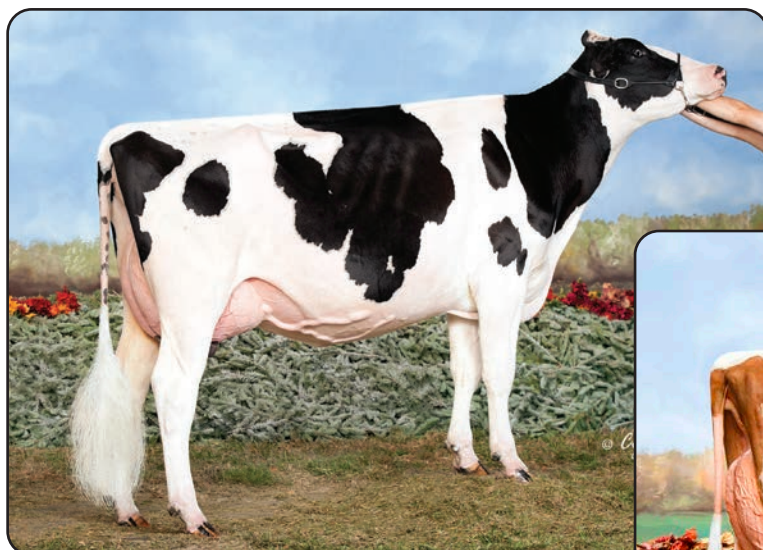

BVK ATWOOD ABILENE-ET "EX-93 2E"
(Dam of Catalog Numbers 16 & 17, Granddam of Catalog Number 18)



MEAD-MANOR DEF ADELINE-RED "EX-94"
Supreme Champion World Dairy Expo Junior Show 2019
(Same Cow Family as Catalog Numbers 16 - 18)

16

Megan Moede
N6785 Moede Lane
Algoma, WI 54201-9633
920.255.0937

MEAD-MANOR SOLOMON ALIBI-ET

144507386 • Born March 5, 2018 99%RHA-I
Good Plus-82 2-04
2-00 3x 189d 12,136 3.7 450 3.2 384*RIP
Bred 6/18/2020 to Siemers Doc Hancock
250HO14579 (ultrasound female)
Sire: Walnutlawn Solomon-ET

Sire of Lot 16:

Walnutlawn Solomon-ET

CAN11775998 *TR *TP *TY *TV *TL *TD
PTA -450M -13F -8P 99R 8/20
PTA +2.69T +1.69UDC +.60FLC 99R 8/20
GTPI +1993

BVK Atwood Abilene-ET

140659009 Excellent-93 EEEEE 2E *BL *TD
5-10 3x 365d 39,510 3.9 1537 3.0 1191
4-03 3x 365d 35,580 4.0 1407 3.1 1109
2-00 2x 365d 23,100 3.8 886 3.3 767
Life: 1265d 112,400 3.9 4390 3.2 3582
•1st Jr. 2 Year Old WI Championship Jr. Sh.2012
•4th Jr. 2 Year Old WI Championship Show 2012

Full Sister to Abilene:

BVK Atwood Abbie-ET EX-95
4-03 2x 365d 54,790 3.9 2134 3.1 1696
•Res. All-American Jr. 3 Year Old 2014

Sire of Lot 17:

Our-Favorite Undenied-ET

3125220760 VG-87 *TR *TP *TC *TY *TV *TL *TD
PTA -345M +19F -9P 86R 8/20
PTA +3.27T +1.15UDC +1.37FLC 81R 8/20
GTPI +2078

Maple-Downs-I G W Atwood-ET

CAN8956379 EX-90 ST *TY *TV *TL *TD
PTA -368M +11F -10P 99R 8/20
PTA +2.98T +1.70UDC +2.17FLC GTPI +1916

Ms Kingstead Chief Adeen-ET

17302711 Excellent-94 2E DOM 11* *BL
3-05 2x 310d 30,180 4.0 1209 3.4 1020
6-04 2x 365d 28,820 4.1 1191 3.3 959
Life: 1382d 100,760 4.0 4010 3.4 3458
•Res. All-American Produce of Dam 2014
•Nom. All-American 2000 & 2001
•Member All-American Produce 2000 & 2001
•Queen of the Breed Finalist

17

MEAD-MANOR UNDENIABLE-ET

144778106 • Born September 15, 2018 99%RHA-I
Bred 2/29/2020 to Lindenright Moovin *RC
551HO3855 (ultrasound female)

Sire: Our-Favorite Undenied

Maternal sister to Alibi & Undeniable:

Mead-Manor Abs Adelle-ET VG-85

Adelle's daughter:

Mead-Manor Def Adeline-Red EX-94

•Supreme Champion WDE Junior Show 2019
•All-American R&W Sr. 3 Year Old 2019
•Res. Grand Champion WI R&W Show 2020

Donnandale Skychief-ET

CAN391661 EX-Extra *TL
PTA -942M -46F -36P 99R 8/20
PTA +.57T -1.11UDC -2.05FLC TPI +1358

C Aitkenbrae Starbuck Ada

13743730 Excellent-94 2E DOM 4* *BL
5-06 2x 356d 30,060 3.5 1043 3.5 1049
2-05 2x 362d 25,000 3.6 908 3.2 798
Life: 1955d 137,740 3.4 4747 3.2 4389
•All-American Produce of Dam 2000 & 2001
•All-American 3 Year Old 1990
•Res. All-Time All-American 3 Year Old 2003

18

Megan Moede
N6785 Moede Lane
Algoma, WI 54201-9633
920.255.0937

MEAD-MANOR SOLOMON ALEXA

144507407 • Born September 1, 2017 99%RHA-I

Bred 9/12/2020 to
Brenland Denver
94HO18518

Very Good-85 VG-MS 2-10
1-10 3x 294d 20,720 4.6 961 3.4 713
2-10 3x 56d 5,343 4.3 232 3.0 162*RIP

Walnutlawn Solomon-ET

CAN11775998 *TR *TP *TY *TV *TL *TD
PTA -450M -13F -8P 99R 8/20
PTA +2.69T +1.69UDC +.60FLC 99R 8/20
GTPI +1993

Mead-Manor Def Aubrey-ET

143785497
2-00 3x 365d 28,160 4.0 1115 3.1 864

Maternal sister to Aubrey:

Mead-Manor Abs Adelle-ET VG-85

Adelle's daughter:

Mead-Manor Def Adeline-Red EX-94

- Supreme Champion WDE Junior Show 2019
- All-American R&W Sr. 3 Year Old 2019
- Res. Grand Champion WI R&W Show 2020

Val-Bisson Doorman-ET

CAN107281711 EX-90 ST *TY *TV *TL *TD
PTA -467M +14F +9P 99R 8/20
PTA +2.57T +1.61UDC +.99FLC GTPI +2204

Misty Springs Lavanguard Sue

CAN999603 VG-89-4Y-CAN 12*
4-03 2x 365d 30,123 4.6 1380 3.0 910

Scientific B Defiant-ET *RC

141123484 VG-87 *RC *TP *TC *TY *TV *TL *TD
PTA +50M -54F -13P 99R 8/20
PTA +2.73T +1.59UDC +.99FLC GTPI +1658

BVK Atwood Abilene-ET

140659009 Excellent-93 EEEEE 2E *BL *TD
5-10 3x 365d 39,510 3.9 1537 3.0 1191
4-03 3x 365d 35,580 4.0 1407 3.1 1109
2-00 2x 365d 23,100 3.8 886 3.3 767
Life: 1265d 112,400 3.9 4390 3.2 3582
•1st Jr. 2 Year Old WI Championship Jr. Sh.2012
•4th Jr. 2 Year Old WI Championship Show 2012

3rd and 4th Dams:

Ms Kingstead Chief Adeen-ET EX-94 2E DOM 11*

3-05 2x 310d 30,180 4.0 1209 3.4 1020

•Nom. All-American 2000 & 2001

•Member All-American Produce 2000 & 2001

•Queen of the Breed Finalist!

FULL SISTER TO ADEEN:

Shoremarr S Alicia-ET EX-97 3E 12*

C Aitkenbrae Starbuck Ada EX-94 2E 4* DOM

5-06 2x 356d 30,060 3.5 1043 3.5 1049

Life: 1955d 137,740 3.4 4747 3.4 4649

•All-American Produce of Dam 2000 & 2001

•All-American 3 Year Old 1990

•Res. All-Time All-American 3 Year Old 2003

19

Synergy Dairy LLC
W2285 Cty Rd S
Pulaski, WI 54162-9189
920.639.6408 Jay
920.371.7511 Heather
DHI 35591486-6623

SYNERGY CRUSH LEGEND

3150529206 • Born March 4, 2018 99%RHA-I

Bred 8/20/2020 to
Siemers Doc Hancock
250HO14579

2-03 3x 83d 6,825 4.5 307 3.0 206*RIP

Maverick Crush

CAN12042760 *TC *TY *TV *TL *TD
PTA -990M -50F -15P 99R 8/20
PTA +2.52T +1.65UDC +1.55FLC 98R 8/20
GTPI +2020

Synergy McCutchen Lego

3133120858 Good Plus-82 2-03
2-11 3x 305d 32,040 4.8 1547 3.3 1061
2-00 3x 309d 29,610 4.8 1412 3.1 932

Val-Bisson Doorman-ET

CAN107281711 EX-90 ST *TY *TV *TL *TD
PTA -467M +14F +9P 99R 8/20
PTA +2.57T +1.61UDC +.99FLC GTPI +2204

EDG Claire Cling-ET

71494758 VG-85-2Y-CAN 5*
2-00 2x 365d 28,929 4.7 1369 3.5 1003

De-Su Bkm McCutchen 1174-ET

69990138 EX-93 GM *TC *TY *TV *TL *TD
PTA +304M +27F +13P 99R 8/20
PTA +2.23T +1.48UDC +1.16FLC GTPI +2250

Synergy Guthrie Lemonade

71440437 Excellent-90 EEVVE 2E 6-00
5-08 3x 362d 37,600 4.9 1838 3.5 1301
4-08 3x 320d 32,730 4.8 1563 3.4 1118
6-10 3x 303d 33,070 4.7 1548 3.4 1140
2-06 3x 365d 30,940 4.4 1365 3.3 1030
3-09 3x 290d 28,890 4.0 1150 3.3 958
Life: 1657d 164,240 4.6 7520 3.4 5586

3rd through 9th Dams:

Synergy Mac Luster *RC EX-90 2E GMD

4-11 3x 328d 41,940 3.8 1601 2.9 1211

Life: 1536d 170,570 3.7 6309 2.9 4974

Glo-Crest Jord Liz 4127-Red VG-87

3-09 3x 352d 33,140 4.1 1345 3.0 991

Glo-Crest Kite Lizzy-Red VG-88 EX-MS

2-01 2x 365d 26,420 4.5 1194 3.1 813

Glo-Crest Jewel Lippy-Red VG-86 EX-MS

5-11 3x 365d 32,320 4.1 1310 3.2 1047

Life: 2076d 146,930 4.2 6187 3.2 4675

Roulette RR Luanna-Red VG-85

3-02 2x 331d 23,740 4.5 1057 3.2 770

Life: 1444d 101,580 4.0 4096 3.2 3254

Roulette Luann F-Red-ET VG-85 EX-MS

3-07 3x 365d 29,820 3.3 973 3.3 974

Roulette Luann-Red VG-88 EX-MS

5-04 2x 365d 26,520 4.7 1253 3.1 814

Life: 1970d 101,320 4.6 4669 3.1 3187



BVK DURHAM DONNA-ET "VG-89 EX-MS"
(Granddam of Catalog Numbers 20 & 21)



MS CRESCENTMEAD DIXIE-ET "EX-92 2E"
(Dam of Catalog Numbers 20 & 21)

20

Richard Piechowski
N1060 Hwy 22
Waupaca, WI 54981-9445
715.258.2757

MS BREWMASTER DIXON-ET

144683088 • Born October 14, 2018

Bred 1/02/2020 to
Mr Stone-Front Reeve-Red-ET 14HO14464

Mapel Wood Brewmaster-ET

CAN11161715 EX-95 Extra *TC *TY *TV *TL *TD
PTA +666M +92F +24P 99R 8/20
PTA +.83T -.06UDC +.55FLC 98R 8/20
GTPI +2542

Ms Crescentmead Dixie-ET

69436117 Excellent-92 EEEEE 2E *TL *TD
4-05 2x 305d 28,310 4.0 1138 3.3 921
3-05 2x 323d 26,790 3.8 1022 3.4 902
6-07 2x 326d 22,750 3.8 858 3.3 751
2-06 2x 327d 19,510 4.1 808 3.5 687
Life: 1472d 109,920 3.9 4333 3.4 3707

Full sister to Durham Donna:

BVK Durham Duchess-ET EX-90 EX-MS
4-02 2x 365d 50,060 3.9 1949 3.4 1686

Schillview Garrett-ET

52805710 GM *TY *TV *TL *TD
PTA +485M +0F +9P 99R 8/20
PTA -.44T -1.31UDC +.13FLC GTPI +1985

Gen-I-Beq Shottle Bombi-ET

CAN102438051 Excellent-94 2E 26*
5-10 2x 365d 55,290 3. 2029 3.1 1714

Braedale Goldwyn

CAN10705608 GP-84 GM Extra *CD *TY *TV *TL
PTA -290M +14F +3P 99R 8/19
PTA +1.71T +1.45UDC +1.34FLC GTPI +1860

BVK Durham Donna-ET

135823899 Very Good-89 EX-MS 5-03 *TV *TL
2-05 2x 365d 23,970 4.7 1115 3.5 839
4-10 2x 305d 24,870 3.9 980 3.7 926
6-08 2x 328d 19,560 4.3 844 3.5 676

Maternal sister to Durham Donna:

BVK Atwood Abbie-ET EX-95
•Res. All-American Jr. 3 Year Old 2014

21

MS BREWMASTER DIXIELEE-ET

144683097 • Born October 26, 2018

Bred 1/09/2020 to
Mr Stone-Front Reeve-Red-ET 14HO14464

Maternal sisters to Durham Donna:

BVK Atwood Arianna-ET EX-94
•Unanimous AA & AC. Jr 2 Year Old 2012
BVK Atwood Abilene-ET EX-93
BVK Atwood Andrea-ET EX-92
•Nom. All-American Jr. 3 Year Old 2013
BVK Atwood Abrianna-ET EX-92
•Res. All-American Jr. 3 Year Old 2013

3rd and 4th Dams:

Ms Kingstead Chief Adeen-ET EX-94 2E DOM 11*
3-05 2x 310d 30,180 4.0 1209 3.4 1020
•Nom. All-American 2000 & 2001
•Member All-American Produce 2000 & 2001
•Queen of the Breed Finalist!
FULL SISTER TO ADEEN:
Shoremar S Alicia-ET EX-97 3E 12*
C Aitkenbrae Starbuck Ada EX-94 2E 4* DOM
5-06 2x 356d 30,060 3.5 1043 3.5 1049
Life: 1955d 137,740 3.4 4747 3.4 4649
•All-American Produce of Dam 2000 & 2001
•All-American 3 Year Old 1990
•Res. All-Time All-American 3 Year Old 2003



CRESCENTMEAD ON BROADWAY-ET "EX-94 3E"
(Dam of Catalog Number 22)

22

CRESCENTMEAD BRING IT ON *RC

3149946239 • Born July 18, 2018 *RC

Fresh

Landon & Mylie Wendorf
W2456 Lincoln Rd.
Ixonia, WI 53036-9509
920.988.3323

Milk&Honey Destry Moses-Red

71277714 *TY *TV *TL *TD
PTA -194M -13F +7P 98R 8/20
PTA +2.07T +1.74UDC +1.01FLC 98R 8/20
GTPI +1972

Crescentmead On Broadway-ET

139081518 Excellent-94 EEEEE 3E 10-11
7-10 2x 363d 39,390 4.1 1625 2.9 1155
5-00 2x 365d 36,510 4.1 1496 3.0 1111
9-00 2x 365d 36,980 3.9 1439 3.0 1123
3-08 2x 365d 30,880 4.0 1239 3.2 984
2-03 2x 365d 26,630 3.9 1048 3.1 825
10-5 2x 337d 24,700 3.9 972 3.1 765
Life: 2724d 225,960 4.0 9108 3.1 7011
•1st Aged Cow and Res. Sr. Champion,
Wisconsin State Fair 2016

Scientific Destry-ET *RC

138122625 EX-92 *RC *CD *TY *TV *TL
PTA -972M -36F -12P 99R 8/20
PTA + 1.19T +1.22UDC -.30FLC GTPI +1912

Horstyle Elmpark Moy-Red-ET

65751228 Very Good-88 6-01
3-07 2x 365d 40,880 4.2 1715 3.0 1240

Ladino Park Talent-Imp-ET *RC

AUS930377 EX-90 ST *RC *TV *TL
PTA -983M -67F -24P 99R 8/20
PTA +.38T +.55UDC -.13FLC GTPI +1396

Edgeleh Outside Berry

CAN8359698 Excellent-93 EEEVE 5-00
3-09 2x 319d 34,570 4.1 1432 3.1 1060
2-05 2x 365d 29,320 3.9 1129 3.0 876
4-09 2x 365d 28,890 3.7 1059 2.8 803
•Nominated All-American Fall Yearling 2003
•1st Fall Calf Midwest Spring National 2002

Maternal sister to On Broadway:

Crescentmead Summer Breeze *RC EX-90
2-11 2x 365d 37,530 3.7 1390 2.9 1090
•All-American Summer Yearling 2006
•Res. Jr. Champion Int'l Holstein Sow 2006
•1st Summer Yearling Int'l Holstein Show 2006
•All-Wisconsin Summer Yearling 2006
•All-Wisconsin Jr. 2 Year Old 2007
•HM All-Canadian 4-H Senior Calf 2013

Comestar Outside-ET

CAN6026421 EX-95 Extra *TV *TL
PTA -534M -6F -33P 99R 8/20
PTA -.58T -1.08UDC +.16FLC TPI +1749

Edgeleh Raider Bev

CAN6689175 VG-86-2Y-CAN
3-05 2x 365d 27,610 3.5 968 3.0 825
4-09 2x 283d 21,021 3.7 772 3.1 642
2-03 2x 339d 19,771 3.2 639 2.9 575
•1st Sr. 3 Year Old Elgin Show 2000



T&L-HAVEN WINDBROOK TRINA "EX-91 EX-MS"
(Dam of Catalog Number 23)

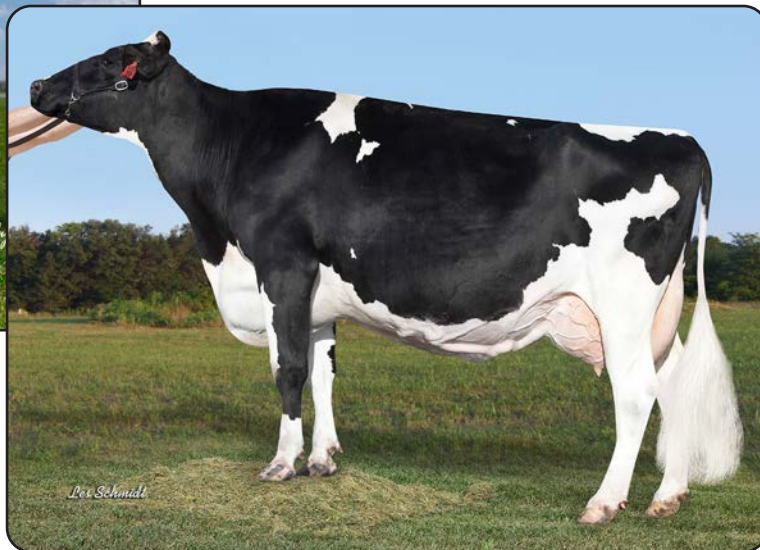

T&L-HAVEN GOLDWYN TIPPER "EX-92 2E"
(Granddam of Catalog Number 23)

23

HILROSE SOLOMON TRINITY-ET

3141071497 • Born September 3, 2018 99%RHA-I

Fresh: July 15, 2020

Hilrose Dairy LLC
N426 Military Rd.
Sherwood, WI 54169-9796
920.378.0869 Joe
920.450.3047 Andy
920.205.4976 Jeff

1-10 2x 48d 3,699 4.2 154 3.2 118"RIP

Walnutlawn Solomon-ET

CAN11775998 *TR *TP *TY *TV *TL *TD
PTA -450M -13F -8P 99R 8/20
PTA +2.69T +1.69UDC +.60FLC 99R 8/20
GTPI +1993

T&L-Haven Windbrook Trina

70357969 Excellent-91 EX-MS 5-00 *TL *TD
4-02 2x 353d 40,830 4.0 1628 3.0 1222
2-11 2x 364d 35,720 3.2 1131 2.9 1039
1-11 2x 292d 23,030 3.5 801 3.1 709
Life: 1174d 115,450 3.5 4089 3.0 3465

Val-Bisson Doorman-ET

CAN107281711 EX-90 ST *TY *TV *TL *TD
PTA -467M +14F +9P 99R 8/20
PTA +2.57T +1.61UDC +.99FLC GTPI +2204

Misty Springs Lavanguard Sue

CAN999603 VG-89-4Y-CAN 12*
4-03 2x 365d 30,123 4.6 1380 3.0 910

Gillette Windbrook-ETS

CAN7816429 EX-97 Extra *TV *TL *TY *TD
PTA -87M +16F +4P 99R 8/20
PTA +1.58T +.69UDC +1.58FLC GTPI +1975

T&L-Haven Goldwyn Tipper

62703472 Excellent-92 EEEEE 2E *TL *TD
4-05 2x 365d 34,000 3.9 1320 3.3 1117
5-09 2x 365d 36,340 3.6 1313 3.2 1153
7-03 2x 365d 24,350 4.0 978 3.6 877
2-01 2x 365d 25,550 3.7 952 3.2 827
3-04 2x 315d 27,760 3.4 951 3.2 896
Life: 2019d 160,080 3.8 6049 3.3 5351

3rd through 8th Dams:

T&L-Haven Boss Iron Toledo EX-90 2E
4-00 2x 365d 34,280 3.5 1183 3.0 1035
Life: 1499d 124,000 3.4 4243 3.1 3868
T&L-Haven Brett Tiffany EX-91 2E
7-07 2x 365d 36,340 3.4 1249 3.0 1096
Life: 2220d 190,510 3.5 6678 3.2 6173
T&L-Haven Trea EX-90
5-06 2x 365d 31,010 3.9 1210 3.2 990
Life: 1627d 136,240 3.8 5140 3.2 4358
T&L-Haven Terri VG-85
3-05 2x 305d 28,950 3.9 1138 2.9 839
T&L-Haven Major Tracy EX-90 2E
4-01 2x 305d 27,690 3.7 1030 2.9 811
T&L-Haven Cass Tina VG-86 GMD DOM
5-01 2x 305d 27,400 3.4 922 3.0 810
Life: 1830d 136,200 3.4 4605 3.0 4022



ARETHUSA ADVENT MASCARA-ET *RC "EX-92"
(Granddam of Catalog Number 24)



HILLCROFT LEADER MELANIE "EX-96 3E"
Supreme Champion World Dairy Expo 2004
(Fourth Dam of Catalog Number 24)

24

Synergy Dairy LLC
W2285 Cty Rd S
Pulaski, WI 54162-9189
920.639.6408 Jay
920.371.7511 Heather
DHI 35591486-515

BCS-GENETICS D MARIPOSA-RED

3138574028 • Born December 2, 2016 99%RHA-I
*TC *TL *TD

Very Good-85 VG-MS 2-08
2-02 3x 365d 24,033 3.9 948 3.5 837"
3-06 3x 77d 9,644 4.0 390 2.9 283*RIP

Bred 8/21/2020 to
Koepon Allatop-Red
11H00594

Mr D Apple Diamondback *RC

3013721049 EX-93 *RC *TC *TY *TV *TL *TD
PTA -427M -26F -1P 99R 8/20
PTA +2.43T +2.04UDC +1.32FLC 99R 8/20
GTPI +1917

Majesticview Mary-Red-ET

143122377 Very Good-85 VG-MS 3-05 *TL *TD
2-11 3x 292d 28,390 4.0 1148 2.8 808
5-00 3x 305d 30,450 3.8 1143 2.9 893"
3-11 3x 305d 30,930 3.7 1134 2.9 890"
1-11 3x 280d 18,630 3.8 705 2.9 540
Life: 1217d 110,600 3.8 4198 2.9 3195

Val-Bisson Doorman-ET

CAN107281711 EX-90 ST *TY *TV *TL *TD
PTA -467M +14F +9P 99R 8/20
PTA +2.57T +1.61UDC +.99FLC GTPI +2204

Ms Delicious Apple-Red-ET

139236776 Excellent-94 2E *TV *TD
7-02 2x 365d 46,510 4.0 1844 3.1 1424

Damartini Attitude-Red-ET

66770680 EX-90 *TV *TL
PTA -872M -63F -33P 99R 8/20
PTA +.07T -.16UDC -.26FLC GTPI +1498

Arethusa Advent Mascara-ET *RC

139260856 Excellent-92 EEVEE 5-01
4-02 2x 323d 27,390 4.0 1107 3.1 850
2-02 2x 305d 21,070 4.3 911 3.3 690
•All-Illinois Jr. 2 Year Old 2010
•4th Jr. 3 Year Old Midwest Spring National 2011

Maternal sister to Mascara:

Arethusa Mahogany-Red-ET EX-90

6-00 2x 305d 39,760 4.4 1747 2.8 1104

3rd through 7th Dams:

Arethusa Mercedes SS-ET EX-91 2E

4-01 2x 365d 37,250 4.2 1573 2.9 1087
Life: 1301d 120,730 4.5 5390 3.0 3593

Hillcroft Leader Melanie EX-96 3E 2*

8-04 2x 365d 46,890 4.7 2192 2.9 1382
5-00 2x 365d 42,050 4.1 1705 3.0 1264
Life: 1827d 181,951 4.3 7845 3.0 5471

•All-American Aged Cow 2004

•Supreme Champion World Dairy Expo 2004

•All-American 5 Year Old 2003

•Unanimous All-American 4 Year Old 2002

•All-Canadian 4 Year Old 2002

Hillcroft Skychief Michelle VG-89-CAN 2*

7-07 2x 360d 29,434 3.8 1111 3.1 919
Life: 6 lact. 139,511 3.9 5452 3.2 4433

Hillcroft Cascade Minnie VG-88-CAN 2*

10-00 2x 365d 32,458 3.2 1052 2.9 955
Life: 9 lact. 236,706 3.3 7767 3.2 7557

Hillcroft Comm Maria VG-85-CAN

Life: 8 lact. 135,387 3.8 5104 3.4 4632

25

KAMPY BEEMER ALEXANDRIA

3141199107 • Born April 15, 2017 99%RHA-I

Fresh: August 27, 2020

Kamphius Farms LLC
N4884 Oak Grove Rd.
Brandon, WI 53919-9716
920.872.0243 Darren
920.872.0244 Derrek

Very Good-86 VG-MS 2-10
2-04 2x 304d 25,964 3.7 956 3.2 825"

Pol Butte Mc Beemer-ET

CAN7525863 EX-92 *TP *TC *TY *TV *TL *TD
PTA -52M -3F -6P 99R 8/20
PTA +2.33T +1.36UDC +.98FLC 99R 8/20
GTPI +1765

Kampy Sanchez Accurate

73553805 Good Plus-82 3-00
2-05 2x 305d 20,090 4.2 840 3.3 864

Maternal sisters to Accurate:

Kampy Elude Amber EX-91 EX-MS

3-03 2x 305d 30,970 3.7 1141 31. 955

Kampy Braxton Alexis VG-88

4-08 2x 362d 33,910 3.5 1187 3.0 1027

De-Su Bkm McCutchen 1174-ET

69990138 EX-93 GM *TC *TY *TV *TL *TD
PTA +304M +27F +13P 99R 8/20
PTA +2.23T +1.48UDC +1.16FLC GTPI +2250

Butz-Butler Gold Banner-ET

140145517 VG-88-2Y-CAN 7*
2-06 2x 365d 33,417 4.2 1409 3.1 1049

Gen-Mark Stmatic Sanchez

134422312 EX-94 *TR *TP *TY *T *TL *TD
PTA +112M -38F -8P 99R 8/20
PTA +1.20T -.08UDC +.88FLC GTPI +1558

Ladinodale Alexander Alexa

68990595 Very Good-87 VVVVV 4-10
4-08 2x 305d 28,110 3.7 1035 2.7 765
6-02 2x 305d 24,980 3.8 951 2.8 699
3-08 2x 335d 25,540 3.6 918 2.8 719
2-05 2x 305d 22,010 3.8 838 2.9 631
Life: 1599d 120,870 3.8 4564 2.9 3450

3rd through 10th Dams:

Wilstar-RS Outside Air-Tw VG-85 VG-MS

5-04 2x 365d 28,470 4.2 1182 3.2 915
Life: 2653d 187,970 4.0 7531 3.2 5304

Wilstar-RS Elton Adué-ET VG-85

4-11 2x 365d 32,990 3.6 1184 3.0 1001
Life: 2233d 151,850 3.7 5628 3.1 4733

Dreamstreet Enhancer Alicia 3E-94 GMD DOM

8-05 2x 365d 36,370 4.9 1773 2.9 1069
Life: 3559d 224,670 4.4 9974 3.1 7072

Dreamstreet Triple Ali-Red-ET EX-90

5-02 2x 365d 24,380 3.9 962 3.4 841

Cha-Liz R Maple B Ann EX-91 2E

7-10 2x 365d 23,290 3.9 909

Cha-Liz F Mini Ann B EX-92 3E

7-09 2x 305d 19,080 3.7 712

Cha-Liz P V Ann Adeu B EX-92 2E

10-0 2x 347d 23,760 4.0 962

Life: 3200d 196,887 3.7 7371

Wenron Adeu Ann Champion B 3E-91 GMD

7-02 2x 305d 23,948 3.6 868

Life: 3600d 196,626 3.7 7187

26

2ND-LOOK DIAMONDBACK 14502

3200055399 • Born August 6, 2018 99%RHA-I

Fresh: August 3, 2020

Second-Look Holsteins LLC
N3832 Hwy W
Eden, WI 53019-1321
920.602.6449

Good Plus-84 VG-MS 2-01
1-11 3x 29d 1,918 3.4 72 3.2 68"RIP

Mr D Apple Diamondback *RC

3013721049 EX-93 *RC *TC *TY *TV *TL *TD
PTA -427M -26F -1P 99R 8/20
PTA +2.43T +2.04UDC +1.32FLC 99R 8/20
GTPI +1917

2nd-Look Armani 13332

3137348320 Very Good-88 VVVEV 3-08
2-01 3x 365d 29,870 4.4 1309 3.2 970
3-03 3x 291d 31,577 4.0 1293 3.4 1074"

Val-Bisson Doorman-ET

CAN107281711 EX-90 ST *TY *TV *TL *TD
PTA -467M +14F +9P 99R 8/20
PTA +2.57T +1.61UDC +.99FLC GTPI +2204

Ms Delicious Apple-Red-ET

139236776 Excellent-94 2E *TV *TD
7-02 2x 365d 46,510 4.0 1844 3.1 1424

Mr Apples Armani-ET *RC

68571374 EX-90 *RC *CD *TP *TY *TV
PTA -1857M +14F -16P 99R 8/20
PTA +.97T +1.75UDC +1.54FLC GTPI +2082

2nd-Look Brokaw 12293

3124023832 Very Good-86 VVVVV 2-03
2-01 3x 336d 28,638 3.8 1085 3.0 859"
3-03 3x 293d 30,220 3.4 1011 3.1 938"

3rd through 6th Dams:

2nd-Look Boulder 7320 VG-85 VG-85

4-04 3x 365d 38,660 3.1 1195 3.0 1146
Life: 1247d 126,230 3.2 4026 2.9 3717

Raymau Adam 5126 VG-85 VG-MS

5-01 3x 359d 37,110 3.1 1135 3.0 1105
Life: 1334d 111,680 3.0 3367 3.1 3451

Raymau Throne 4331 VG-85 VG-MS

3-01 3x 365d 33,530 3.3 1091 2.9 983
Life: 1219d 105,270 3.1 3313 2.9 3077

Raymau Duster Ram 2831 VG-85 VG-MS

5-01 3x 364d 32,060 2.7 879 3.0 960
Life: 1576d 133,840 3.0 4073 2.9 3875



BHHD LIL GOLD-ET "EX-91 EX-MS"
(Third Dam of Catalog Number 27)

27

Haag Dairy LLC
6868 Buethin Rd
Dane, WI 53529
608.576.0812
DHI 35131309-1700

JJ-HAAG DEFIANT LUNA *RC

3143350193 • Born August 29, 2018 *RC *TC *TL *TD

Fresh: September 1, 2020

PTA +2.15T +2.02UDC +.82FLC 8/20
2-00 3x 10d 466 4.3 20 3.0 14"RIP

Scientific B Defiant-ET *RC

141123484 VG-87 *RC *TC *TP *TY *TV *TL *TD
PTA +50M -54F -13P 99R 8/20
PTA +2.73T +1.59UDC +.99FLC 99R 8/20
GTPI +1658

BHHD Bradnick Lexi-ET

3138511864 Very Good-88 EEVVV 3-11
3-02 3x 287d 29,119 3.4 997 3.0 871"RIP
1-11 3x 334d 23,363 3.7 907 3.3 800"

Regancrest S Braxton-ET

61898423 EX-95 *TR *TY *TV *TL *TD
PTA +595M -34F -14P 99R 8/20
PTA +1.77T -.12UDC +.26FLC GTPI +1395

Scientific Gold Dior Rae-ET *RC

138328405 Excellent-92 DOM *RC *CV
4-02 2x 365d 31,910 4.7 1495 3.3 1039

Regancrest-GV S Bradnick-ET

66625940 EX-96 *TR *TP *TY *TV *TL *TD
PTA +489M -44F -2P 99R 8/20
PTA +1.69T +1.80UDC +1.74FLC GTPI +1858

BHHD Sid Libby

141886857 Excellent-90 EEVVE *TR *TL *TD
4-02 2x 251d 24,326 3.6 916 3.1 746"
2-01 2x 290d 23,487 3.6 844 3.1 753"
3-00 2x 271d 23,792 3.3 781 3.1 727"

3rd through 7th Dams:

BHHD Lil Gold-ET EX-91 EX-MS
4-00 2x 305d 38,242 4.6 1745 3.0 1135"
•9th Jr. 2 Year Old Int'l Jr. Holstein Show 2012
Ryan-Brooke Dundee Lily EX-90
4-04 2x 266d 25,680 3.6 927 3.0 759
•Res. Jr. All-American Winter Calf 2008
•Res. All-Wisconsin Winter Yearling 2009
•Jr. All-Wisconsin Winter Yearling 2009
Sapphire-Sky Durham Lily VG-85
4-02 3x 305d 36,900 3.4 1264 2.9 1084
Hagen Outside Kaci EX-92 3E DOM
8-11 2x 365d 24,740 3.8 933 2.7 669
Life: 2065d 109,550 4.0 4343 3.0 3316
Hagen Charles Rebel VG-86 VG-MS
6-05 2x 289d 21,140 4.4 936 3.0 635
Life: 2759d 159,820 4.1 6474 3.1 4892



LISMORE G W ATWOOD TAMMY-ET "EX-94 2E"
(Dam of Catalog Number 28)



OAKFIELD SLATER TALON-ET
(Catalog Number 28)

28

OAKFIELD SLATER TALON-ET

3134445273 • Born June 1, 2018 99%RHA-I

Jared & Ben Buske
634 Emmer St.
Mayville, WI 53050
920.238.0901
920.988.2296
DHI 35 141575-5749

1-11 2x 103d 7,334 4.3 318 3.0 217*RIP

Walnutlawn Slater-ET

CAN11776096 *TR *TP *TY *TV *TL *TD
PTA -79M +35F +2P 95R 8/20
PTA +2.21T +1.34UDC +.63FLC 93R 8/20
GTPI +2089

Lismore G W Atwood Tammy-ET

68729604 Excellent-94 EEEEE 2E 6-00
1-10 3x 365d 31,290 3.7 1162 2.9 894
4-02 3x 365d 29,830 3.4 1026 2.8 821
5-04 3x 365d 30,960 3.1 954 2.7 835
Life: 1800d 137,550 3.5 4838 2.8 3900

Stantons High Octane-ET

CAN11696704 EX-93 ST *TP *TY *TV *TL *TD
PTA +1026M +9F +13P 99R 8/20
PTA +2.45T +2.24UDC +.58FLC GTPI +2146

Misty Springs Lavanguard Sue

CAN9979603 VG-89-4Y-CAN 12*
4-03 2x 365d 30,123 4.6 1380 3.0 910

Maple-Downs-I G W Atwood-ET

CAN8956379 EX-90 ST *TV *TL *TY *TD
PTA -368M +11F -10P 99R 8/20
PTA +2.98T +1.70UDC +2.17FLC GTPI +1916

Gaige Tenacious Dundee-ET

3003685325 Very Good-86 VG-MS 2-10
2-02 3x 365d 31,080 3.7 1150 2.9 913

Maternal sistes to Tenacious:

Gaige Eland Tamale EX-92 2E GMD
6-07 2x 305d 39,710 4.0 1578 3.2 1281

Gaige Eland Tristen-ET EX-92

•Nom. All-American Jr. 2 Year Old 2004

Regancrest Dundee-ET

127640114 Excellent-95 *TY *TV *TL
PTA -1083M -58F -32P 99R 8/20
PTA +.42T +.76UDC -.28FLC TPI +1347

Gaige Highlight Tamara

15949533 Excellent-97 4E DOM *CV
6-00 2x 365d 39,810 3.1 1238 3.0 1203
9-06 2x 365d 34,410 3.2 1093 2.9 994
4-09 2x 365d 33,740 3.9 1299 3.0 1007
7-08 2x 305d 30,030 3.6 1088 2.7 815
Life: 2443d 205,390 3.6 7380 3.1 6446

- All-American 125,000 lb. Cow 2004
- HM Senior Champion Int'l Holstein Show 2004
- Res. All-American Aged Cow 2002
- Res. All-Canadian Mature Cow 2002
- Res. Grand Champion Int'l Holstein Show 2002
- Res. All-American Sr. 2 Year Old 1998
- Res. All-Canadian Sr. 2 Year old 1998

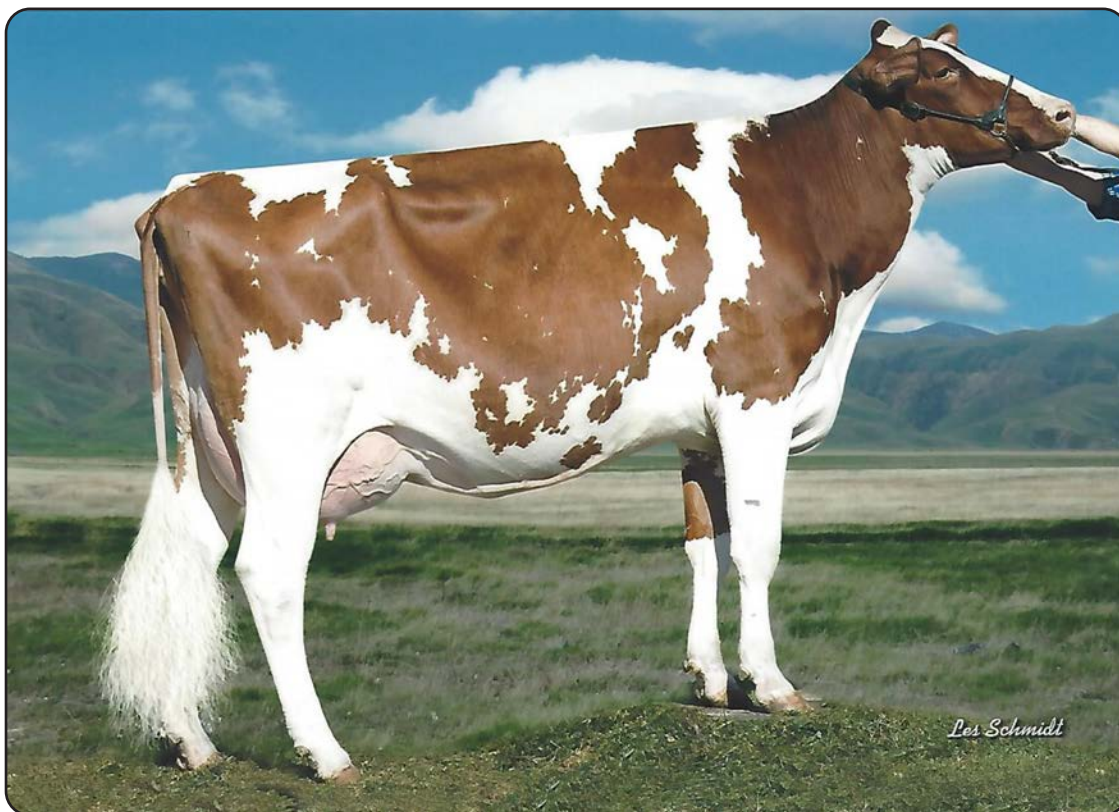

BRICCOWS MR B STARFIRE-RED "VG-87 VG-MS"
(Granddam of Catalog Number 29)

29

Bricco's Cowtown
N3103 Wegner Rd.
Marion, WI 54950-9125
715.460.4208

BRICCOWS AKITO SUNDAY-RED

144106428 • Born December 14, 2016

Bred 9/18/2020 to
Cycle Jails Journey-Red-ET
7H015210

Very Good-86 VG-MS 2-08
2-02 2x 365d 27,210 2.9 801 3.3 898
3-05 2x 51d 4,845 2.5 121 2.7 131*RIP

Mr Apples Akito-Red-ET

73251236 *TC
PTA -1888M +4F -22P 94R 8/20
PTA +1.33T +2.93UDC +1.44FLC 93R 8/20
GTPI +2128

Briccows GC Sunfire-Red-ET

142222663 Very Good-85 VG-MS 4-00
3-03 2x 318d 25,970 2.9 752 3.0 769
2-01 2x 365d 25,350 2.9 741 3.1 774

Ladys-Manor Olympian *RC

71592946 VG-85 *RC *TP *TY *TV *TL *TD
PTA +196M -36F +11P 99R 8/20
PTA +.51T +1.80UDC -.74FLC GTPI +2200

KHW Regiment Apple-Red-ET

135511521 Excellent-96 4E 31* DOM *CV
4-01 2x 365d 35,750 4.7 1682 3.7 1314

MD-Valleyvue Gold Chris-ET *RC

137302783 EX-92 *RC *TY *TV *TL *TD
PTA -45M -21F -13P 99R 8/20
PTA +.36T -.57UDC +.86FLC GTPI +1810

Briccows Mr B Starfire-Red

139193673 Very Good-87 VG-MS 3-08
3-04 2x 365d 31,150 4.2 1295 3.3 1013
2-00 2x 365d 25,880 3.9 1014 3.2 818

3rd through 8th Dams:

Briccows Adv Stardom-Red-ET EX-90 EX-MS
3-02 2x 296d 24,850 3.7 913 2.8 704
Briccows CD Starstruck-Red VG-85
9-06 2x 365d 39,380 3.7 1458 2.8 1086
Life: 2708d 216,750 3.6 7797 2.9 6204
Tri-Sec-HD Starlit-Red-ET EX-90
8-05 2x 365d 28,950 3.5 1011 2.6 746
Life: 2292d 170,980 3.4 5850 2.7 4666
SFL Enhancer Sharmaine *RC EX-92
3-05 2x 365d 33,470 3.6 1221 3.4 1139
Stookey Fagin Starlet-Red-ET 3E-94 GMD DOM
6-05 2x 365d 50,840 3.8 1937 3.4 1733
C Continental Scarlet-Red EX-95 3E GMD
6-08 2x 365d 30,540 4.1 1246 3.0 917
•Res. All-American 4 Year Old 1982
•Res. All-American Aged Cow 1984

30

Haag Dairy LLC
6868 Buethin Rd
Dane, WI 53529
608.576.0812

JJ-HAAG STERLING RAINBOW

3143350096 • Born August 7, 2017

Good Plus-80 2-05

1-11 3x 343d 25,663 4.1 1061 3.3 841"
3-00 3x 15d 1,476 4.7 69 3.7 54"RIP

Sandy-Valley Sterling-ET

69701759 EX-90 *TR *TP *TY *TV *TL *TD
PTA +1402M +26F +42P 99R 8/20
PTA +.84T +.25UDC +.54FLC 99R 8/20
GTPI +2358 (Robust x Planet)

JJ-Haag Mogul Raylen-ET

73309750 Very Good-88 EX-MS 5-09 *TL *TD
5-02 3x 305d 34,250 4.6 1575 3.2 1105
2-11 3x 315d 32,450 4.4 1434 3.1 1011
3-11 3x 305d 26,660 4.7 1251 3.5 936
1-10 3x 321d 25,280 4.6 1168 3.4 847
Life: 1463d 133,250 4.7 6201 3.3 4445

3rd through 5th Dams:

Berryridge Boliver Angi-ET VG-87

4-00 3x 365d 38,720 4.2 1616 3.1 1197
Life: 1396d 118,750 4.3 5163 3.2 3822

Berryridge Marshall 585 VG-86 GMD

3-11 2x 365d 39,180 4.1 1597 2.8 1115

Berryridge Durham G-394

2-00 2x 365d 27,020 3.7 1013 3.0 816

Fresh: August 27, 2020

31

Troy Opsal
3017 North Rd.
Blue Mounds, WI 53517-9695
608.438.5416

OPSALE GOLD CHIP KALAHARI

3136010328 • Born May 11, 2018

2-01 2x 84d 6,134 3.7 228 2.8 169"RIP

Mr Chassity Gold Chip-ET

140145553 EX-95 *TR *TP *TY *TV *TL *TD
PTA -638M -23F -39P 99R 8/20
PTA +1.52T +1.30UDC +1.17FLC 99R 8/20
GTPI +1757

Opsal Sid Kalinda

3124765252 Very Good-88 EEEVV 4-10
3-02 2x 365d 34,220 4.1 1522 3.0 1016
2-00 2x 365d 27,130 4.4 1201 3.0 823
4-07 2x 268d 21,180 4.7 987 3.0 627

3rd through 6th Dams:

Opsal Leduc Kate EX-92 2E

6-07 2x 365d 34,440 3.7 1258 2.9 1007
Life: 1766d 147,300 4.1 6076 3.0 4358

Opsal Adam Kaitlin-ET EX-93 3E GMD DOM

5-07 2x 365d 36,260 4.2 1507 2.9 1063
Life: 2495d 210,240 4.2 8930 3.0 6291

Opsal Spruce Kandi EX-91 EX-MS

3-06 2x 327d 26,870 4.4 1173 3.0 793

Opsal Valiant Kelly EX-90 2E DOM

5-07 2x 365d 27,110 3.2 871 3.0 804
Life: 2585d 167,490 3.5 5791 3.0 4989

Fresh: June 16, 2020

32

Senland Farm LLC
W3358 Campbell Dr.
Campbellsport, WI 53010-2013
920.979.5088

SENLAND POLO P BRIT-RED

3150364632 • Born September 30, 2018
99%RHA-I

1-10 3x 6d 271 4.8 13 3.3 9"RIP

Aprilday Polo P-Red-ET

3132706852 *PC *TM *TY *TV *TL *TD
PTA +706M +10F +30P 89R 8/20
PTA +1.73T +1.75UDC +.99FLC 79R 8/20
GTPI +2451 (Apoll-P-Red x Wild Beast)

Senland Rager Britaine *RC

143696366 Very Good-88 VVVVV 4-02 *RC
2-09 3x 303d 29,010 3.4 989 3.3 968
1-10 3x 294d 24,200 3.6 869 3.2 781

3rd and 4th Dams:

Senland Touchdown Betsy *RC VG-85

4-01 3x 305d 29,820 3.3 987 2.7 807
Life: 1354d 121,330 3.4 4149 2.8 3428

Senland Alanta Bethlehem VG-86 VG-MS

4-00 3x 305d 25,140 3.7 924 2.6 661
Life: 1220d 104,870 3.3 3506 2.7 2784

Fresh: August 26, 2019

Ri-Val-Re Rager-Red-ET

72353457 EX-90 *TP *TC *TY *TV *TL *TD
PTA +655M +47F +31P +1.45T GTPI +2528 8/20

Senland Ladd Britannicanne *RC

142784185 Excellent-91 EEEEE 2E *RC
3-10 3x 341d 31,890 3.8 1222 3.1 988
4-11 3x 305d 30,580 3.3 1024 3.0 931
2-09 3x 340d 27,840 3.7 1024 3.2 889
1-10 3x 292d 18,120 3.8 685 3.0 544
Life: 1410d 118,280 3.7 4360 3.1 3711



HILROSE BALTIMOR PENNY-ET "EX-93" GMD
(Granddam of Catalog Number 33)

33

HILROSE KENOSHA PURITY

3141071368 • Born April 2, 2017 99%RHA-I

Fresh: June 10, 2020

Hilrose Dairy LLC
N426 Military Rd.
Sherwood, WI 54169-9796
920.378.0869 Joe
920.450.3047 Andy
920.205.4976 Jeff

Very Good-86 VVVVV 2-08
2-02 2x 318d 30,810 4.6 1416 3.2 995
3-02 2x 83d 10,018 3.9 386 2.7 267*RIP

Larcrest Kenosha 2515-ET

74630765 EX-91 *TR *TP *TC *TY *TV *TL *TD
PTA -587M -12F -9P 99R 8/20
PTA +2.47T +2.12UDC +1.38FLC 97R 8/20
GTPI +2087

Hilrose Hero Panther-ET

74115879 Good Plus-83 3-01
1-11 3x 365d 31,790 3.4 1068 2.8 886

Maternal sisters to Panther:

Hilrose Atwood Phyliss-ET EX-93
2-08 2x 361d 37,210 3.9 1446 3.0 1109
Hilrose Dempsey Patty-ET EX-93 2E
6-00 2x 365d 45,660 3.7 1703 3.0 1356
Hilrose Atwood Portrait-ET EX-92
3-01 2x 365d 40,250 3.6 1448 3.0 1203

Morningview Mcc Kingboy-ET

72044077 EX-92 *TR *TP *TC *TY *TV *TL *TD
PTA +873M +25F +24P 99R 8/20
PTA +2.05T +1.53UDC +.42FLC GTPI +2364

Larcrest Cordial-ET

57187044 Excellent-92 DOM
2-02 2x 365d 36,720 5.1 1862 3.3 1210

Siemers Toys Hero 9701-ET

62663985 EX-92 GM *TR *TY *TV *TL *TD
PTA -519M +28F -16P 99R 8/20
PTA +1.86T +2.06UDC +.91FLC GTPI +2060

Hilrose Baltimor Penny-ET

69005179 Excellent-93 EEEEE GMD 5-09
4-05 2x 365d 42,790 3.6 1552 2.9 1244
3-03 2x 365d 37,480 3.9 1460 3.0 1137
2-02 2x 351d 32,670 3.7 1219 2.8 919
Life: 1248d 129,200 3.8 4849 3.0 3840
•2nd Fall Yearling Midwest Spring National 2012

3rd through 8th Dams:

Hilrose Rubens Patsy EX-93 3E GMD

4-09 2x 365d 45,970 3.8 1761 3.1 1432
Life: 1873d 188,950 3.8 7269 3.0 5642
•Res. All-American Fall Yearling 2005
•2nd Fall Yrlg International Holstein Show 2005
•1st Fall Yrlg Midwest Spring Nat'l Show 2005

Hilrose Lee Princess EX-93 4E GMD DOM

3-06 2x 365d 50,006 4.1 2038 3.2 1607
Life: 3233d 349,220 3.9 13787 3.0 10400
•2nd Jr. 3 Year Old Midwest Spr. National 2004
•Nom. Jr. All-American Jr. 3 Year Old 2004

Hilrose Progres Peerless-Tw VG-85 GMD

3-05 2x 352d 49,310 3.7 1848 2.8 1399
Life: 1590d 159,510 3.9 6219 3.1 4898

Hilrose Mandel Paris VG-88 GMD

3-06 2x 365d 33,870 3.9 1310 3.2 1089

Hilrose Blackstar Paula VG-88 EX-MS

6-07 2x 365d 36,670 4.2 1548 2.9 1072

Hilrose Beautician Pauline VG-87

9-04 2x 343d 28,800 4.7 1365 3.1 895
Life: 3143d 241,590 4.6 11176 3.1 7574

34

HOLYLAND 2938 LAMBDA 3452

3145749224 • Born June 29, 2018 99%RHA-I
*TR *TP *TC *TL *TD

Fresh: July 28, 2020

Joe Loehr
N6174 Banner Rd.
Mt. Calvary, WI 53057
920.517.9216
DHI35200293-3452

Very Good-85 2-02 GTPI +2506
PTA +1312M +56F +43P +381NM
PTA +1.82T +1.57UDC -.48FLC +117FE 8/20
2-00 3x 35d 3,191 4.3 138 3.1 100*RIP

Farneck Delta-Lambda-ET

3125993715 GM *TR *TP *TC *TY *TV *TL *TD
PTA +1059M +49F +41P 97R 8/20
PTA +2.55T +2.78UDC +.73FLC 96R 8/20
GTPI +2726

Holyland Superstar 2938-ET

3136246676 Very Good-85
1-11 3x 365d 33,650 3.4 1129 3.3 1103
3-04 3x 251d 18,416 3.9 724 3.2 586*RIP

Mr Mogul Delta 1427-ET

72128216 GM *TR *TC *TY *TV *TL *TD
PTA +1105M +63F +36P 99R 8/20
PTA +1.29T +1.94UDC +.72FLC GTPI +2714

EDG Lorette Uno 2198-ET

72437745 Excellent-91 2E
4-02 2x 330d 31,660 4.1 1289 3.4 1068

De-Su Altasuperstar-ET

3125982578 *TR *TP *TC *TY *TV *TL *TD
PTA +553M +41F +30P 99R 8/20
PTA +.69T +.57UDC -.284FLC GTPI +2240

Holyland 1542 Jabir 2538-ET

3124018127 Good Plus-84
3-11 3x 365d 34,910 3.8 1313 3.2 1102
2-11 3x 298d 31,580 3.6 1147 3.1 983
5-01 3x 271d 25,353 4.4 1125 3.1 777*RIP
2-00 3x 294d 28,830 3.5 1011 3.1 900

3rd through 12th Dams:

Wilstar Planet Brandi EX-90 EX-MS DOM
5-03 3x 365d 42,100 3.9 1640 3.2 1354
3-09 3x 365d 45,270 3.1 1398 3.1 1419
Life: 1732d 169,420 3.4 5755 3.3 5532
Wilstar Shottle Bella-ET VG-87 VG-MS
4-02 3x 332d 33,410 3.2 1067 2.9 971
Harbaugh Bella EX-92 DOM
3-05 2x 365d 44,340 4.2 1842 3.3 1451
Harbaugh Encore Gloria EX-91 2E
6-05 2x 305d 26,740 3.5 933 2.8 752
Roylane Raider Camille EX-91 3E DOM
7-02 2x 365d 31,508 3.7 1149 2.9 911"
Life: 2230d 171,540 3.8 6475 3.0 5128
Roylane Blackstar Belle-ET VG-87 EX-MS
3-11 2x 365d 34,380 3.7 1262 2.8 949
Western-Cascade Mark Bella EX-91 GMD DOM
3-06 2x 365d 36,360 3.7 1354 2.8 1022
Western-Cascade Bell Glory 2E-90 GMD DOM
7-10 2x 305d 34,840 3.3 1155 2.8 971
Riceville Peachum Glory-OC
Echomont Citation Glory-OC VG-85
5-04 2x 365d 27,220 3.8 1050
Walsterway Count Glory EX-90 3E
7-05 2x 365d 27,110 4.4 1183
Walsterway Regius Gerry EX-90
6-04 2x 365d 29,820 4.9 1448

35

OPSAI CORVETTE FRITALIA

3136010321 • Born March 18, 2018 99%RHA-I

Fresh: June 15, 2020

Troy Opsal
3017 North Rd.
Blue Mounds, WI 53517-9695
608.438.5416
DHI 35130127-2458

Good Plus-84 VG-MS 2-05
2-02 2x 85d 6,188 4.1 253 2.9 180*RIP

Sonnek GC Corvette-ET

71391400 EX-92 *TR *TP *TY *TV *TL *TD
PTA -181M -3F +0P 99R 8/20
PTA +1.99T +1.02UDC +1.59FLC 99R 8/20
GTPI +1941

Opsal Crank It Frizzle

3136010201 Very Good-88 EX-MS 3-09
1-11 2x 365d 27,960 5.0 1393 3.4 958
3-01 2x 337d 26,810 5.2 1382 3.4 922

Mr Chassity Gold Chip-ET

140145553 EX-95 *TR *TP *TY *TV *TL *TD
PTA -638M -23F -39P 99R 8/20
PTA +1.52T +1.30UDC +1.17FLC GTPI +1757

Sonnek Damion Charlie-ET

138545776 Excellent-94 4E
6-00 2x 365d 31,230 4.2 1315 3.3 1043

Jenny-Lou Mcutchen Crank It

70412495 EX-90 *TR *TP *TY *TV *TL *TD
PTA +583M +32F +28P 99R 8/20
PTA +1.46T +1.56UDC +.57FLC GTPI +2400

Opsal Numero Uno Frizzie *PO

3124765200 Excellent-90 VEEEE 2E *PO
3-02 2x 365d 28,620 5.2 1498 3.6 1029
4-07 2x 300d 27,330 4.6 1264 3.2 866
1-11 2x 365d 24,620 4.9 1201 3.4 836
5-06 2x 272d 23,878 5.0 1182 3.3 799"

3rd through 11th Dams:

Opsal Mitey Friskie-P *PO VG-85 VG-85
3-02 2x 365d 30,400 3.8 1160 3.2 960
2-00 2x 365d 27,490 4.3 1182 3.2 871
Opsal Laurin Frolic EX-90 2E
5-02 2x 365d 35,320 4.0 1415 2.9 1030
Life: 1551d 132,570 4.0 5284 3.0 3985
Opsal O-Man Frost-ET EX-93 3E GMD DOM
6-07 2x 365d 46,180 3.7 1719 3.1 1426
Life: 1971d 191,640 3.9 7557 3.2 6068
Opsal Convincer Flossie-ET VG-89 GMD
5-06 2x 365d 43,100 3.8 1654 3.3 1418
Life: 1315d 125,050 4.0 5053 3.5 4332
-Maternal sister to Opsal Finley
De-Su Opsal Ethan Fiona-ET EX-90 GMD DOM
3-07 2x 365d 39,670 3.9 1543 3.4 1346
Life: 1304d 112,120 3.8 4290 3.5 3892
Twin-B-Dairy E-B Felisse-ET 2E-92 GMD DOM
7-10 3x 365d 38,360 4.2 1593 3.0 1162
Life: 2054d 168,340 3.9 6617 3.2 5353
Rocky-Vu Blks Ebony Elly-ET VG-88 GMD DOM
2-02 3x 365d 32,210 4.1 1335 3.2 1043
Rocky-Vu Rotat Extasy Ebony EX-94 GMD DOM
3-02 2x 365d 43,982 4.2 1857 3.3 1460
Rocky-Vu Mars Esthe Extasy VG-87 GMD DOM
6-00 2x 365d 33,510 3.9 1305 3.3 1096

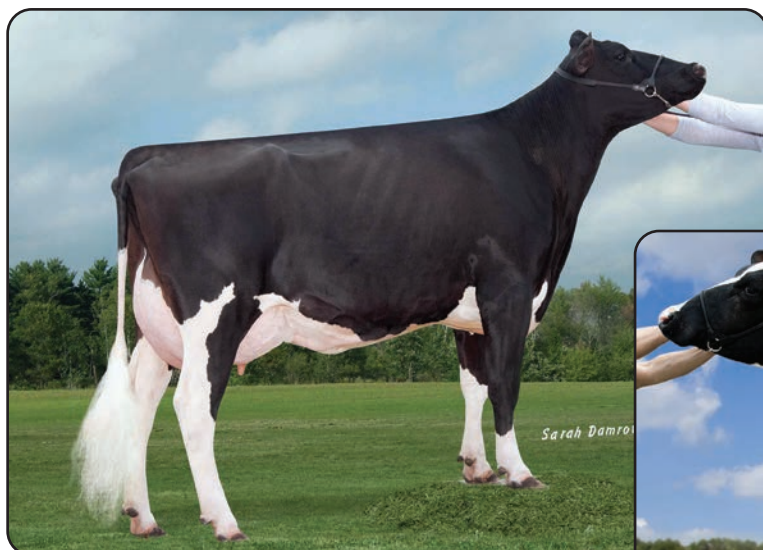

WILSTAR PLANET BRANDI "EX-90 EX-MS" DOM
(Third Dam of Catalog Number 34)



OPSAI PLANET FAME-ET "VG-86 EX-MS" GMD DOM
(Granddam of Catalog Number 36)

36

OPSAI GOLDRUSH FRESNO

3136010346 • Born July 13, 2018 99%RHA-I

Fresh: September 3, 2020

Troy Opsal
3017 North Rd.
Blue Mounds, WI 53517-9695
608.438.5416
DHI 35130127-2483

2-01 2x 5d 217 4.1 9 3.2 7*RIP

Sandy-Valley GS Goldrush-ET

3014562044 *TR *TY *TV *TL *TD
PTA +626M +55F +28P 98R 8/20
PTA +1.43T +1.50UDC +.93FLC 90R 8/20
GTPI +2558

Opsal Kingboy Flair-ET

3124765261 Very Good-85 VG-MS 3-08
3-03 2x 365d 30,430 3.7 1133 3.1 955
2-03 2x 335d 22,430 4.0 902 3.3 733

Seagull-Bay Silver-ET

72156794 GM *TC *TY *TV *TL *TD
PTA +617M +73F +31P 99R 8/20
PTA +1.61T +2.00UDC +1.33FLC GTPI +2561

Sandy-Valley Mer Glamour-ET

70811771 Excellent-91 GMD DOM
4-11 2x 365d 40,580 3.6 1446 3.1 1270

Morningview Mcc Kingboy-ET

72044077 EX-92 *TR *TP *TC *TY *TV *TL *TD
PTA +873M +25F +24P 99R 8/20
PTA +2.05T +1.53UDC +.42FLC GTPI + 2364

Opsal Planet Fame-ET

65975143 Very Good-86 EX-MS GMD DOM *TY
GTPI + 2202 +1073M +22F +40P +277NM 8/20
3-11 2x 365d 33,440 3.9 1298 3.3 1097
2-03 2x 365d 34,520 3.7 1288 3.4 1178

3rd through 10th Dams:

Opsal O Man Fantasy EX-93 2E GMD DOM
6-07 2x 365d 49,900 4.0 2015 2.9 1452
Life: 2356d 251,770 4.0 10175 3.2 8119
Opsal Morty Fantasia-ET EX-92
5-00 2x 365d 42,120 3.9 1648 2.8 1198
Life: 1358d 137,750 3.6 4964 2.9 3996
Opsal Winchester Faith-ET EX-90 GMD
3-11 2x 365d 41,790 3.6 1520 3.0 1260
Life: 1047d 109,480 3.7 4083 3.0 3261
De-Su Opsal Ethan Fiona-ET EX-90 GMD DOM
3-07 2x 365d 39,670 3.9 1543 3.4 1346
Life: 1304d 112,120 3.8 4290 3.5 3892
Twin-B-Dairy E-B Felisse-ET 2E-92 GMD DOM
7-10 3x 365d 38,360 4.2 1593 3.0 1162
Life: 2054d 168,340 3.9 6617 3.2 5353
Rocky-Vu Blks Ebony Elly-ET VG-88 GMD DOM
2-02 3x 365d 32,210 4.1 1335 3.2 1043
Rocky-Vu Rotat Extasy Ebony EX-94 GMD DOM
3-02 2x 365d 43,982 4.2 1857 3.3 1460
Rocky-Vu Mars Esthe Extasy VG-87 GMD DOM
6-00 2x 365d 33,510 3.9 1305 3.3 1096

37

Dustin Westphal
W6209 W. Byron Rd.
Brownsville, WI 53006
920.960.8186

WESTPHALIA DOORMAN REN

3139046768 • Born June 20, 2017 99%RHA-I

Good Plus-80 2-08
2-00 2x 365d 20,357 4.1 829 3.4 702"
Last SCC 40

Bred 1/02/2020 to
Scientific Doppler *RC
7H013779
(ultrasound female)

Val-Bisson Doorman-ET

CAN107281711 EX-90 ST *TY *TV *TL *TD
PTA +1059M +49F +41P 97R 8/20
PTA +2.55T +2.78UDC +.73FLC 96R 8/20
GTPI +2726

Westphalia Hero Redeem

71862024 Very Good-85 VG-MS 3-04
2-00 2x 315d 26,700 3.4 898 2.9 787
3-00 2x 323d 24,330 3.3 807 2.9 716

De-Su 521 Bookem-ET

66636657 EX-90 GM *TR *TP *TY *TV *TL *TD
PTA +879M +4F +32P 99R 8/20
PTA +.55T +.22UDC +.52FLC GTPI +2255

Val-Bisson Shottle Imelda-ET

CAN106173432 Excellent-94 9*
4-03 2x 365d 40,505 3.8 1550 3.4 1378

Siemers Toys Hero 9701-ET

62663985 EX-92 GM *TR *TY *TV *TL *TD
PTA -519M +28F -16P 99R 8/20
PTA +1.86T +2.06UDC +.91FLC GTPI +2060

Westphalia Fever Reclaim

70918484 Very Good-87 VEVVV 2-11
2-06 2x 365d 27,450 4.1 1125 3.1 853

Maternal sister to Ren:

Westphalia Reality Remi *RC VG-86 VG-MS
2-03 2x 321d 28,810 4.0 1143 3.1 885

3rd through 5th Dams:

Westphalia Sensation Renew VG-85 VG-MS
2-00 2x 356d 26,980 3.7 990 3.1 846
Westphalia Leduc Renault VG-88
5-09 2x 365d 34,100 3.8 1298 3.1 1071
Life: 2179d 183,800 3.6 6573 3.2 5839
Westphalia Lincoln Regatta VG-86 VG-MS
5-10 2x 365d 36,670 3.4 1247 2.8 1034
Life: 2050d 181,590 3.5 6288 2.9 5266

38

Kamphius Farms LLC
N4884 Oak Grove Rd.
Brandon, WI 53919-9716
920.872.0243 Darren
920.872.0244 Derrek

KAMPY PREMIUM PESTO

3201363341 • Born July 22, 2018

Good Plus-84 VG-MS 2-02
1-11 2x 54d 4,114 4.0 164 3.2 130*RIP

Fresh: July 9, 2020

S-S-I Montross Premium-ET

3123886011 EX-92 *TR *TP *TY *TV *TL *TD
PTA +1095M +73F +40P 99R 8/20
PTA +1.68T +1.31UDC +.65FLC 97R 8/20
GTPI +2546

Tonk Bradnick Pascale

73250556 Very Good-88 VG-MS 5-03
3-09 2x 322d 30,240 3.7 1115 3.0 907

Bacon-Hill Montross-ET

71703339 EX-92 GM *TR *TP *TC *TY *TV
PTA +2090M +42F +58P 99R 8/20
PTA +.78T +1.30UDC +.03FLC GTPI +2411

S-S-I Uno Mara 8395-ET

3011001299 Very Good-86 DOM
3-04 3x 304d 27,750 4.3 1204 3.4 952

Regancrest-GV S Bradnick-ET

66625940 EX-96 *TR *TP *TY *TV *TL *TD
PTA +489M -44F -2P 99R 8/20
PTA +1.69T +1.80UDC +1.74FLC GTPI +1858

Mas-Cows Laurin Paisley

66092306 Good Plus-81 3-11
3-05 2x 305d 16,470 3.5 579 3.3 539
2-04 2x 305d 17,910 3.1 564 3.1 554

3rd through 7th Dams:

Mas-Cows Dundee Princes GP-83
2-11 2x 343d 23,360 3.2 747 2.9 685
Mas-Cows Throne Polly EX-91 EX-MS
4-02 2x 365d 32,440 3.1 1001 2.9 949
Mas-Cows Emory Phoenix EX-90
7-03 2x 365d 30,650 3.2 987 2.7 821
Life: 1935d 154,010 3.2 4919 2.7 4231
Mas-Cows Rubytom Pixie VG-85
8-05 2x 365d 31,720 3.1 996 3.0 949
Life: 2466d 196,140 3.3 6471 2.9 5759
Mas-Cows Custer Patty VG-85

39

Senland Farm LLC
W3358 Campbell Dr.
Campbellsport, WI 53010-2013
920.979.5088

SENLAND DOC FERNANDA

3150364581 • Born July 17, 2018 99%RHA-I

2-00 3x 22d 1,297 3.5 46 3.5 45*RIP

Woodcrest King Doc

3132417775 EX-90 GM *TC *TY *TV *TL *TD
PTA +1668M +69F +52P 97R 8/20
PTA +3.32T +2.23UDC +1.92FLC 95R 8/20
GTPI +2755

Senland Gabor Ferdinando

143154660 Very Good-86 VG-MS 4-03
4-08 3x 305d 26,930 3.0 811 3.0 799
2-10 3x 292d 26,060 3.0 792 3.1 800
1-10 3x 297d 21,470 3.4 727 3.1 659
3-09 3x 273d 22,380 3.0 680 3.0 676

Morningview Mcc Kingboy-ET

72044077 EX-92 *TR *TP *TC *TY *TV *TL *TD
PTA +873M +25F +24P +2.05T GTPI + 2364 8/20

WCD-ZBW Mack Daddy-ET

3012506777 Very Good-88 *TR *TL *TD
3-01 3x 365d 39,560 3.3 1303 3.2 1280

Willow-Marsh-CC Gabor-ET

60845420 EX-94 GM *TR *TY *TV *TL *TD
PTA +1366M -17F +10P +.39T GTPI +1884 8/20

Senland Super Ferdinande

142121346 Good Plus-81 2-09
2-00 3x 303d 24,930 3.7 910 3.1 784

Fresh: August 10, 2020

40

Koepke Farms, Inc.
N92 W37326 O'Neil Rd.
Oconomowoc, WI 53066-9609
262.613.9896

KOEPKE PETRONE CARLOTTA

3143977154 • Born July 30, 2017 99%RHA-I

Good Plus-83 2-07

1-11 3x 345d 34,033 3.7 1257 2.7 928*
3-00 3x 22d 2,088 4.0 83 3.3 69*RIP

Welcome Super Petrone-ET

69207641 EX-90 GM *TC *TY *TV *TL *TD
PTA +150M +18F -7P 99R 8/20
PTA +.35T +.84UDC +.92FLC 99R 8/20
GTPI +2360

Koepke Rabo Carlotta

3130959577
3-00 3x 305d 23,910
4-00 3x 305d 28,460
*records made at robot dairy

3rd and 4th Dams:

Koepke Billions Carlotta GP-82

5-11 3x 327d 34,510 4.6 1588 3.1 1066
Life: 1830d 187,680 4.2 7800 3.1 5735

Koepke Lynch Vera GP-83

3-00 3x 305d 35,480 4.0 1408 2.9 1041

Lone-Oak-Acres Altarabo-ET

69829746 *TR *TP *TC *TY *TV *TL *TD
PTA +478M +45F +18P 99R 8/20
PTA +1.23T +2.00UDC +.66FLC GTPI + 2454

Koepke Ceasar Carlotta

71968834 Good Plus-80 3-03
2-09 3x 306d 36,180 4.1 1484 3.1 1127
1-10 3x 305d 27,620 4.1 1123 3.0 839

Fresh: August 11, 2020

41

Ripps Dairy Valley LLC
6626 Ripp Dr.
Dane, WI 53529-9730
608.850.5789 Chuck

RIPPD-VALLEY 8989 DAN-RED

3144094118 • Born June 21, 2018 98%RHA-NA
*TP *TC *TL *TD

2-00 3x 39d 2,312 4.3 99 3.4 78*RIP

She-Ken Uno Daniel *RC

72713018 *RC *TC *TY *TV *TL *TD
PTA -715M +2F -7P 97R 8/20
PTA +1.98T +2.96UDC +.71FLC 95R 8/20
GTPI +2098 (Uno x Destry)

Ripppd-Valley Jet 7319-Red

3130324768
4-02 3x 305d 38,260 3.3 1255 3.2 1231
1-10 3x 305d 23,660 4.1 961 3.3 788

3rd Dam:

Ripppd-Valley ML 4425-Red-Tw GP-83

3-05 3x 318d 37,310 3.7 1380 3.2 1185
Life: 1453d 147,340 3.6 5283 3.2 4661

Fradon Jet-Red-ET

CAN7825836 GP-83 *TL
PTA -729M -70F -32P -.42T GTPI +1283 8/20

Ripppd-Valley L-Boy 5372-Red

70217145 Good Plus-83 VG-MS 2-02
4-10 3x 300d 27,860 3.1 872 3.2 891
2-11 3x 302d 27,700 2.9 815 3.3 918
1-11 3x 309d 23,240 3.4 786 3.3 761
3-11 3x 302d 29,440 2.7 783 3.3 974
Life: 1360d 123,060 3.0 3689 3.2 3992

Fresh: July 10, 2020

42

Haag Dairy LLC
6868 Buethin Rd.
Dane, WI 53529
608.576.0812

**JJ-HAAG MOGUL
CONQUEST**

3143350120 • Born October 16, 2017 99%RHA-NA

Good Plus-82 2-10
1-10 3x 288d 21,040 4.0 849 3.1 653
2-09 3x 33d 3,833 3.8 144 3.1 120*RIP

Mountfield SSI Dcy Mogul-ET

3006972816 EX-93 GM *TC *TY *TV *TL *TD
PTA +583M +47F +17P 99R 8/20
PTA +1.39T +2.28UDC +1.29FLC 99R 8/20
GTPI +2342

JJ-Haag Dickey Constance

74586935 Good Plus-82 2-05
2-00 3x 322d 28,300 3.2 909 2.8 799

3rd Dam:

JJ-Haag Pontiac Cara-ET GP-82
3-10 3x 348d 37,690 3.4 1290 3.0 1113
Life: 1223d 123,000 3.3 4052 2.9 3602

Ernlo Gold Lynn Dickey

65860693 EX-94 *TR *TY *TV *TL *TD
PTA -916M -4F -11P +1.32T GTPI +1633 8/20

JJ-Haag Jeeves Connie

72165279 Good Plus-80 VG-MS 3-02 *TL *TD
1-11 3x 319d 26,450 3.5 916 3.0 796

Fresh: August 9, 2020

43

Mystic Valley Dairy LLC
8667 Cty Hwy V
Sauk City, WI 53583-9554
608.963.6819

**JENNY-LOU
HAIL 4988**

3149431207 • Born August 11, 2018 99%RHA-I
*TR *TP *TC *TL *TD

Good Plus-80 2-00
1-10 3x 59d 4,950 3.7 209 2.7 143*RIP

Siemers Modesty Hail-ET

3134506647 *TR *TP *TC *TY
PTA +379M +33F +29P 92R 8/20
PTA +1.05T +2.06UDC +.75FLC 81R 8/20
GTPI +2556 (Modesty x Mogul)

Jenny-Lou Union 4384

3136377881 Good Plus-82 2-04
2-00 3x 126d 8,810 4.3 375 3.2 285

3rd Dam:

Jenny-Lou Bradnick 3406 EX-90 EX-MS
2-11 3x 305d 28,420 3.7 1046 3.0 862

Our-Favorite Union 142-ET

142877984 VG-88 *TR *TP *TY *TV *TL
PTA -1292M +7F -17P +2.46T GTPI +1976 8/20

Jenny-Lou Nominee 3868

3014227605 Good-78 2-07
3-10 3x 319d 30,110 3.8 1151 3.3 989
1-11 3x 305d 23,120 4.0 915 3.2 748
2-11 3x 309d 26,200 3.5 906 3.3 865

Fresh: June 21, 2020

44

Ripps Dairy Valley LLC
6626 Ripp Dr.
Dane, WI 53529-9730
608.850.5789 Chuck

**RIPPD-VALLEY
9141 MODESTY**

3199989307 • Born September 21, 2018
99%RHA-NA *TR *TP *TC *TL *TD

GTPI +2354
1-09 3x 33d 1,815 5.2 94 3.0 55*RIP

Bacon-Hill Pety Modesty-ET

3013654627 VG-86 GM *TC *TY *TV *TL *TD
PTA +271M +44F +18P 99R 8/20
PTA +.02T +1.30UDC +.73FLC 99R 8/20
GTPI +2420

Ripppd-Valley Yoder 8078

3138843527 *TR *TP *TL *TD GTPI +2329
1-10 3x 292d 20,880 5.1 1058 3.2 669

3rd Dam:

Ripppd-Valley Shottle 5708 GP-81
2-10 3x 344d 35,050 3.9 1354 2.9 1001
Life: 1385d 144,790 3.7 5404 2.8 4105

Woodcrest Mogul Yoder-ET

72254526 EX-90 GM *TC *TY *TV *TL *TD
PTA +519M +81F +32P 99R 8/20
PTA +.63T +1.04UDC +.47FLC GTPI +2643

Ripppd-Valley Dare 7139

74113070
3-09 3x 303d 28,570 4.0 1131 3.1 875
2-09 3x 297d 24,230 3.9 938 3.1 756
1-09 3x 305d 22,540 3.9 877 3.0 681

Fresh: July 16, 2020

45

Koepke Farms, Inc.
N92 W37326 O'Neil Rd.
Oconomowoc, WI 53066-9609
262.613.9896

**KOEPKE
VISIONARY ALICIA**

3143977153 • Born July 29, 2017 99%RHA-NA

Good Plus-81 2-07

1-10 3x 359d 23,643 4.3 1020 3.3 782"

3-00 3x 23d 1,662 4.3 72 3.7 61"RIP

Peak Altavisionary-ET

3128043615 *TR *TP *TC *TY *TV *TL *TD
PTA -852M +10F -7P 98R 8/20
PTA -.20T +1.60UDC -1.08FLC 94R 8/20
GTPI +2096

Koepke Talbot Alicia

71180724 Very Good-86 5-11
3-10 3x 305d 38,480 4.2 1612 3.0 1142
5-01 3x 341d 41,240 3.7 1528 3.0 1251
2-09 3x 322d 35,900 4.1 1471 2.9 1034
6-02 3x 307d 34,910 3.6 1241 2.9 1000
1-09 3x 305d 26,340 4.4 1156 2.9 757
Life: 1690d 187,880 4.0 7466 2.9 5516

Fresh: August 10, 2020

46

Koepke Farms, Inc.
N92 W37326 O'Neil Rd.
Oconomowoc, WI 53066-9609
262.613.9896

**KOEPKE
MIXER CHANTAL**

3151196156 • Born June 8, 2018 99%RHA-I

2-02 3x 24d 1,830 4.3 79 3.4 62"RIP

ABS Mixer-ET

3128557644 *TR *TC *TY *TV *TL *TD
PTA -172M +36F +29P 96R 8/20
PTA +.56T +.65UDC +.75FLC 89R 8/20
GTPI +2512

Koepke Stamina Chantal

313378801 Good Plus-80 4-00
2-03 3x 305d 25,030 4.2 1061 3.0 762

Fresh: August 9, 2020

47

Senland Farm LLC
W3358 Campbell Dr.
Campbellsport, WI 53010-2013
920.979.5088

**SENLAND KINGBOY
SHAKIRA**

3150364559 • Born June 7, 2018 99%RHA-I

2-02 3x 13d 855 4.2 36 3.5 30"RIP

Morningview Mcc Kingboy-ET

72044077 EX-92 *TR *TP *TC *TY *TV *TL *TD
PTA +873M +25F +24P 99R 8/20
PTA +2.05T +1.53UDC +.42FLC 99R 8/20
GTPI +2364

Senland Impression Schalann

143916291 Good Plus-83 2-05
2-10 3x 294d 21,870 3.2 695 3.1 683
1-10 3x 292d 21,510 3.2 694 3.1 663

Fresh: August 19, 2020

Zahbulls Alta1stclass-ET

71441918 *TR *TP *TC *TY *TV *TL *TD
PTA -841M +25F -11P +1.05T GTPI +2200 8/20

Pine-Tree Bella-ET

71859232 Very Good-87 EX-MS DOM
2-04 2x 365d 32,590 3.8 1232 3.1 1026

Mr Welcome Talbot-ET

69207590 EX-91 8TR *TP *TY *TV *TL *TD
PTA +1159M -34F +5P +.14T GTPI +1885 8/20

Koepke Wizard Alicia

63190059 Good-78 6-11
5-10 3x 341d 38,500 4.4 1677 2.9 1107
6-11 3x 305d 34,020 4.2 1439 3.0 1013
3-05 3x 296d 33,740 4.2 1422 2.9 969
4-04 3x 305d 34,960 3.6 1269 3.1 1070
Life: 1999d 201,370 4.1 8320 3.0 6063

S-S-I Sterling Trenton-ET

3011538155 VG-87 *TC *TY *TV *TL *TD
PTA -113M +62F +32P +.57T GTPI +2512 8/20

Bacon-Hill Balisto Molly-ET

3012554359 Very Good-85 DOM

Co-Op Mogul Stamina CRI-ET

71451885 *TP *TC *TY *TV *TL *TD
PTA +17M +46F +8P +.99T GTPI +2465 8/20

Koepke Hill Chantal

72963370 Fair-74 2-05
2-01 3x 315d 28,050 4.2 1174 2.9 821

De-Su Bkm McCutchen 1174-ET

69990138 EX-93 GM *TC *TY *TV *TL *TD
PTA +304M +27F +13P +2.23T GTPI +2250 8/20

Morningview Super Megan-ET

68654508 Excellent-91 DOM *TY
4-02 2x 365d 37,720 3.7 1405 2.9 1094

Monument Impression-ET

66382657 EX-95 ST GM *TR *TP *TY *TL *TD
PTA +295M +5F +1P +1.25T GTPI +2111 8/20

Senland Hill Shallbe

142006825 Good-79 2-03
1-10 3x 337d 28,040 3.3 938 2.9 816
2-11 3x 312d 25,770 3.2 820 3.1 787



MELARRY GOLDWYN FATE-ET "EX-91 EX-MS" DOM
(Third Dam of Catalog Number 48)

48

JENNY-LOU-KJ KINGROYAL 4978

3149431197 • Born July 20, 2018 99%RHA-I
*TR *TP *TC *TL *TD

Fresh: June 30, 2020

Mystic Valley Dairy LLC and
Kevin Jorgensen
8667 Cty Hwy V
Sauk City, WI 53583-9554
608.963.6819 Mitch
920.210.3992 Kevin
DHI 35130458-4978

PTA +2.32T +1.68UDC +.94FLC GTPI +2350
1-11 3x 61d 3,480 3.8 128 2.9 101*RIP

Plain-Knoll King Royal-ET

74564764 VG-86 *TR *TP *TC *TY *TV *TL *TD
PTA +302M +56F +36P 99R 8/20
PTA +2.72T +2.13UDC +1.33FLC 98R 8/20
GTPI +2616

Jenny-Lou-KJ McCutchen Fiz

3132342561 Good Plus-81 2-08
1-11 3x 303d 25,320 4.3 1089 3.1 791
2-11 3x 222d 17,320 4.6 789 3.3 579

Maternal sister to Fever:

Jenny-Lou-KJ Hero Frey-ET EX-92 EX-MS
4-11 3x 326d 40,630 3.2 1292 2.6 1043

Morningview Mcc Kingboy-ET

72044077 EX-92 *TR *TP *TC *TY *TV *TL *TD
PTA +873M +25F +24P 99R 8/20
PTA +2.05T +1.53UDC +.42FLC GTPI +2364

Plain-Knoll Mogul Mariah

72190592 Very Good-88 GMD DOM
2-01 3x 305d 31,200 3.2 1007 3.2 1014

De-Su Bkm McCutchen 1174-ET

69990138 EX-93 GM *TC *TY *TV *TL *TD
PTA +304M +27F +13P 99R 8/20
PTA +2.23T +1.48UDC +1.16FLC GTPI +2250

Jenny-Lou-KJ Brxt Fever-ET

3010374260 Very Good-85 3-06
3-02 3x 326d 33,570 4.0 1327 3.3 1103
2-00 3x 365d 29,190 4.3 1259 3.4 1001
4-03 3x 200d 17,990 4.7 844 3.3 591

Full sister to Fever:

Jenny-Lou-KJ Brxn First-ET EX-90 EX-MS
2-11 3x 365d 45,350 3.1 1394 2.8 1271

3rd through 8th Dams:

Melarry Goldwyn Fate-ET EX-91 EX-MS DOM

7-03 3x 356d 33,100 3.9 1296 3.0 994
Life: 1178d 103,440 3.7 3804 3.1 3223

•Sons in A.I. and embryos exported

Melarry Durham Fever-ET EX-91 EEEEE

3-06 2x 365d 35,220 3.2 1135 3.3 1147
Life: 1118d 101,260 3.4 3406 3.2 3261

Melarry Jolt Fluff EX-93 3E GMD DOM

5-03 2x 365d 41,070 3.7 1523 3.1 1290
Life: 2186d 162,170 3.9 6342 3.2 5212

Melarry Starbuck Fifi-ET VG-85 VG-MS

4-05 2x 295d 27,880 3.3 926 2.9 797

Melarry Valor Frosty EX-94 2E DOM

3-10 2x 365d 29,190 4.1 1200 3.4 985
Life: 2437d 147,150 4.2 6126 3.5 5143

Melarry Chairman Francy EX-92 5E GMD DOM

5-02 2x 365d 29,400 4.0 1178 3.2 928
Life: 4715d 289,830 3.9 11211 3.2 9410



GRANDEUR GW TRILLIAN-ET "EX-90 3E" DOM
(Third Dam of Catalog Number 49)



GRANDEUR MAN O MAN TATUM-ET "VG-85 VG-MS"
(Granddam of Catalog Number 49)

49

SYNERGY KING ROYAL TACOMA

3143957891 • Born June 26, 2017 99%RHA-I
*TR *TP *TC *TL *TD

Fresh: June 30, 2020

Synergy Dairy LLC
W2285 Cty Rd S
Pulaski, WI 54162-9189
920.639.6408 Jay
920.371.7511 Heather
DHI 35591486-6434

Good Plus-82 2-09
2-00 3x 295d 26,780 4.5 1193 3.5 936
3-00 3x 57d 5,774 4.2 242 3.3 190"RIP

Plain-Knoll King Royal-ET

74564764 VG-86 *TR *TP *TC *TY *TV *TL *TL
PTA +302M +56F +36P 99R 8/20
PTA +2.72T +2.13UDC +1.33FLC 98R 8/20
GTPI +2616

Fustead Supersire Tipper-ET

73742692 Good Plus-83 2-09
1-11 3x 310d 29,480 3.5 1036 3.3 961

Morningview Mcc Kingboy-ET

72044077 EX-92 *TR *TP *TC *TY *TV *TL *TD
PTA +873M +25F +24P 99R 8/20
PTA +2.05T +1.53UDC +.42FLC GTPI +2364

Plain-Knoll Mogul Mariah

72190592 Very Good-88 GMD DOM
2-01 3x 305d 31,200 3.2 1007 3.2 1014

Seagull-Bay Supersire-ET

69981349 EX-90 GM *TC *TY *TV *TL *TD
PTA +1303M +69F +40P 99R 8/20
PTA -.01T -.21UDC -.82FLC GTPI +2441

Grandeur Man O Man Tatum-ET

69052883 Very Good-85 VG-MS 3-01
2-05 2x 365d 26,650 4.7 1261 3.5 923

3rd through 11th Dams:

Grandeur GW Trillian-ET EX-90 3E DOM
1-11 3x 365d 33,440 4.0 1328 3.1 1049
Sandy-Valley Magna Tenny-ET VG-88 DOM
3-07 3x 365d 42,360 3.8 1593 3.1 1316
Ricecrest Terry Tory-ET EX-93 2E GMD DOM
6-06 2x 365d 48,840 3.9 1905 3.2 1552
Life: 1443d 154,650 3.9 5991 3.3 5030
Ricecrest Luke Lisa-ET EX-92 4E GMD DOM
6-07 2x 365d 36,320 4.0 1440 3.4 1219
Life: 2959d 229,320 3.9 9041 3.2 7366
Ricecrest Southwind Amy-ET GP-84 GMD DOM
Lifetime: 117,100 3.6 4170 3.1 3606
Ricecrest Ned Boy Noreen-ET 2E-91 GMD
7-04 2x 365d 35,260 4.2 1489 3.2 1116
Ricecrest Jemini Joyanna VG-87 DOM
10-2 2x 365d 32,070 4.1 1323
Ricecrest Elevation Ella VG-86 DOM
7-08 2x 365d 25,010 3.5 871
Terracelane Ideal Star VG-88 DOM
7-08 2x 365d 26,990 3.9 1045

Notes

GUEST CONSIGNMENTS

Lost Elm Jerseys



Premier Breeder & Exhibitor
Midwest National Spring Show 2017, 2018 & 2019
Wisconsin State Show 2016, 2017 & 2019

Cattle are used to freestalls & headlocks and milked in a stall barn.
Cows are vaccinated with Bovishield, Masterguard and J-Vacc.
DHI Herd Number 35-700335

Owner

Jason Luttrupp • 920.229.2175
N822 Cty XX, Berlin, WI 54923



VALHALLA INDIANA JACKIE "EX-95"
(Dam of Catalog Number 50; 2nd Dam of Catalog Number 51)



LOST-ELM TEQUILA JASMINE-ET "EX-90"
(Dam of Catalog Number 51)



LOST-ELM SHOW-DOWN JINGLE
(Catalog Number 51)

50

Jason Luttrupp • 920.229.2175

LOST-ELM TEQUILA JILL

3146779797 • Born July 20, 2018
Eartag 335 • Control 5557

2-00 2x 108d 6,419 3.7 238 3.1 198"RIP

Bred 6/25/2020 to
Cairnbrae Bontino 187JE05308 (sexed)

Tower Vue Prime Tequila-ET

114816452
CDCB GPTA 99R -2064M -57F -58P 8/20
AJCA GPTAT 99R 1.1 GJUI 12.1
GJPI -206

Valhalla Indiana Jackie

115467615 Excellent-95 13-02
10-3 2x 365d 20,722 4.6 937 3.3 690"
8-10 2x 365d 20,032 4.6 921 3.5 713"
6-11 2x 300d 19,000 4.5 854 3.4 654
6-01 2x 278d 17,490 4.6 796 3.5 607
7-11 2x 287d 17,135 4.2 725 3.4 575"
11-7 2x 305d 15,080 4.5 673 3.5 530
12-8 2x 289d 13,910 4.3 601 3.5 482
13-7 2x 43d 2,422 5.5 134 3.2 77"RIP
•1st Production Cow & HM Sr. Ch. WI St. Sh. 2017
•Nom. ABA All-American Production Cow 2017

Full sisters to Jill:

Lost-Elm Tequila Jasmine-ET EX-90
2-06 2x 298d 16,560 5.7 946 3.9 644
Lost-Elm Tequila Jewel-ET EX-90
Lost-Elm Tequila Jezabell VG-86
Maternal sisters to Jill:
Gil-Bar Austin Jessica EX-90
Gil-Bar Excitation Josie VG-85

Impressive Indiana-ET

112391117
AJCA PTAT 95R 0.3 JUI -2.0 JPI -198 8/20
Valhalla Commando Janine
115445598 Excellent-92 4-00
3-11 2x 305d 13,450 4.9 663 4.0 532

3rd and 4th Dams:

Valhalla Lad Joanne VG-82
Valhalla Rocky Joie VG-83

51

Jason Luttrupp • 920.229.2175

LOST-ELM SHOWDOWN JINGLE

3146779798 • Born July 23, 2018
Eartag 336 • Control 5562

1-11 2x 57d 3,626 3.8 136 3.3 121"RIP

Full sister to Jasmine:
Lost-Elm Tequila Jade
•HM ABA All-American Winter Yearling 2016

Bred 8/28/2020 to
Cairnbrae Bontino 187JE05308

River Valley Spice Showdown

3012423904
CDCB GPTA 97R -968M -17F -12P 8/20
AJCA GPTAT 95R 0.2 GJUI -2.3
GJPI -34

Lost-Elm Tequila Jasmine-ET

3137984102 Excellent-90 2-08
2-06 2x 298d 16,560 5.7 946 3.9 644
1-07 2x 294d 12,780 5.0 635 3.9 500
3-05 2x 73d 5,402 4.6 248 3.4 184"RIP
•1st Winter Calf WI State Show & Midwest
National Spring Show 2017
•10th Milking Yearling International Show 2018
Full sisters to Jasmine:
Lost-Elm Tequila Jewel-ET EX-90
2-08 2x 362d 18,388 4.0 734 3.6 668"
Lost-Elm Tequila Jezabell VG-86

3rd through 5th Dams:

Valhalla Commando Janine EX-92
3-11 2x 305d 13,450 4.9 663 4.0 532
Valhalla Lad Joanne VG-82
Valhalla Rocky Joie VG-83

Tower Vue Prime Tequila-ET

114816452
AJCA GPTAT 99R 1.1 GJUI 12.1 GJPI -206

Valhalla Indiana Jackie

115467615 Excellent-95 13-02
10-3 2x 365d 20,722 4.6 937 3.3 690"
8-10 2x 365d 20,032 4.6 921 3.5 713"
6-11 2x 300d 19,000 4.5 854 3.4 654
•1st Prod. Cow & HM Sr. Ch. WI St. Sh. 2017
•Nom. ABA All-American Production Cow 2017

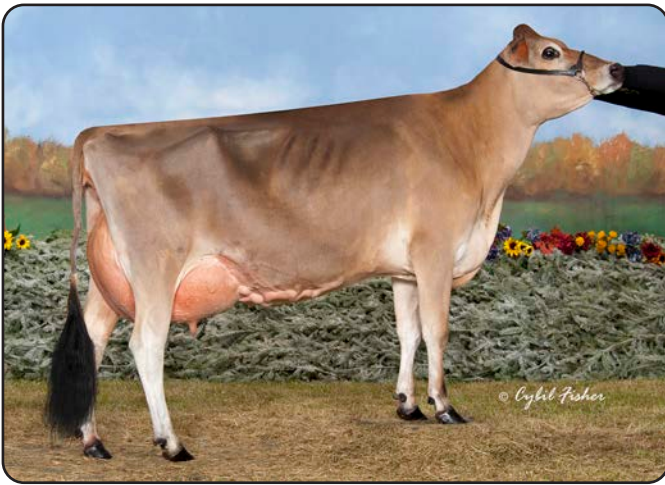

BOHICA GILLER ARMANI "EX-93"
(Dam of Catalog Number 52; Granddam of Catalog Number 53)



**LOST-ELM TEQUILA
ASTRID**
(Catalog Number 52)



**LOST-ELM SHOWDOWN
AURELIA**
(Catalog Number 53)

52

Jason Luttrupp • 920.229.2175

LOST-ELM TEQUILA ASTRID

3146779771 • Born April 1, 2018
Eartag 309 • Control 5564

2-03 2x 50d 3,236 3.8 124 3.0 98*RIP

Fresh: July 1, 2020

Tower Vue Prime Tequila-ET

114816452
CDCB GPTA 99R -2064M -57F -58P 8/20
AJCA GPTAT 99R 1.1 GJUI 12.1
GJPI -206

Bohica Giller Armani

117058310 Excellent-93 8-02
7-01 2x 317d 25,882 4.6 1190 3.6 926"
8-01 2x 305d 23,770 4.1 983 3.6 849
2-02 2x 365d 19,792 4.5 884 3.9 792"
3-04 2x 344d 18,360 4.4 806 3.9 723"
5-06 2x 319d 18,624 3.8 702 3.7 697"
•Res. Jr. All-American Spring Calf 2010
•Jr. All-Wisconsin Spring Calf 2010
Sire: Shamrock Giller

2nd through 8th Dams:

Heirloom latola Amber EX-90
3-01 3x 305d 26,770 4.0 1068 3.3 895
Altamont Barkly Abbey-ET EX-90
2-11 2x 305d 27,890 3.6 1006 3.5 974
Molly Brook Pitino Fiesty EX-93
4-10 2x 305d 23,770 4.3 1030 3.6 859
Molly Brook Berretta Finally EX-90
6-04 2x 297d 24,860 4.0 994 3.4 856
Molly Brook Lester Fantastic EX-92
6-10 2x 305d 22,280 5.1 1141 3.8 855
Molly Brook Sooner Fame-ET EX-91
3-00 2x 305d 21,490 5.5 1180 3.9 844
Molly Brook Fascinator Flower EX-90
6-10 2x 305d 22,310 5.7 1278 3.9 868

53

Jason Luttrupp • 920.229.2175

LOST-ELM SHOW- DOWN AURELIA

3146779715 • Born September 3, 2018
Eartag 353 • Control 5565

1-10 2x 30d 1,487 4.8 71 4.0 59*RIP

Bred 8/22/2020 to
J-Kay Tequila Fizz 7JE01486 (sexed)

River Valley Spice Showdown

3012423904
CDCB GPTA 97R -968M -17F -12P 8/20
AJCA GPTAT 95R 0.2 GJUI -2.3
GJPI -34

Lost-Elm Colton Amen

3127408211 Excellent-90 3-03
3-10 2x 289d 18,340 4.5 831 3.7 681
2-11 2x 287d 17,250 4.7 809 3.9 674
1-11 2x 303d 16,850 4.7 796 3.9 650
4-09 2x 45d 3,556 4.3 152 3.3 118*RIP
Sire: Chilli Action Colton-ET

2nd through 10th Dams:

Lost-Elm Knockout Alleluia {6} VG-87
4-02 2x 343d 20,700 4.9 1005 4.0 837"
Bohica Giller Armani EX-93
7-01 2x 317d 25,882 4.6 1190 3.6 926"
Heirloom latola Amber EX-90
3-01 3x 305d 26,770 4.0 1068 3.3 895
Altamont Barkly Abbey-ET EX-90
2-11 2x 305d 27,890 3.6 1006 3.5 974
Molly Brook Pitino Fiesty EX-93
4-10 2x 305d 23,770 4.3 1030 3.6 859
Molly Brook Berretta Finally EX-90
6-04 2x 297d 24,860 4.0 994 3.4 856
Molly Brook Lester Fantastic EX-92
6-10 2x 305d 22,280 5.1 1141 3.8 855
Molly Brook Sooner Fame-ET EX-91
3-00 2x 305d 21,490 5.5 1180 3.9 844
Molly Brook Fascinator Flower EX-90
6-10 2x 305d 22,310 5.7 1278 3.9 868



LOST-ELM TEQUILA PETUNIA "EX-93"
(Dam of Catalog Number 54)



LOOKOUT IATOLA POLKA DOT "EX-93"
(Granddam of Catalog Number 54)

**LOST-ELM
BARNABAS
PROMISE**
(Catalog Number 54)



54

Jason Luttrupp • 920.229.2175

**LOST-ELM
BARNABAS PROMISE**

3146779793 • Born June 17, 2018
Eartag 331 • Control 5556

1-09 2x 152d 11,282 3.9 439 3.0 339"RIP

Bred 5/02/2020 to
Cairnbrae Bontino 187JE05308 (sexed)

Jars of Clay Barnabas

67342492
CDCB GPTA 99R +228M +11F +6P 8/20
AJCA GPTAT 99R 1.7 GJUI 11.5
GJPI -16

Lost Elm Tequila Petunia

3127408226 Excellent-93 4-06
4-01 2x 315d 22,088 5.5 1206 3.7 823"RIP
2-09 2x 365d 21,291 4.6 980 3.7 783"
1-11 2x 236d 10,290 4.8 498 3.7 383
•Junior Champion All-American Show 2016
•Junior Champion World Dairy Expo 2016
•1st Sr. 2 Yr Old WI State Show 2018

Sire: Tower Vue Prime Tequila-ET
Full sisters to Petunia:
Lost-Elm Tequila Pansy-ET VG-89
Lost-Elm Tequila Poppy-ET VG-84
•Junior Champion WI State Jr. Show 2018

2nd through 6th Dams:

Lookout Iatola Polka Dot EX-93
8-05 2x 365d 29,957 4.8 1427 3.5 1066"
•Junior Champion WI Spring Show 2010
Lookout Diamond in the Rough
2-01 2x 266d 10,900 5.2 563 3.7 402
Ambition Blackstar Dee EX-93
5-01 2x 305d 25,764 5.6 1437 3.9 991"
•Junior Champion WI Spring Show 2002
•2nd Fall Calf World Dairy Expo 2002
•2nd Fall Calf All-American Show 2002
•Junior Champion WI Spring Show 2003
•4th Milking Yrld World Dairy Expo 2003
Ambition Jude Debbie VG-86
3-05 2x 305d 13,380 4.9 652 3.8 503
•1st Fall Yearling WI & MN State Fairs 1998
Triple S Junos Delia EX-90
10-3 2x 305d 16,330 4.4 717 3.0 492

55

Jason Luttrupp • 920.229.2175

**LOST-ELM
BARNABAS EVELYN**

3146779775 • Born April 16, 2018
Eartag 313 • Control 416

Very Good-87 1-10
1-08 2x 239d 12,459 5.2 642 3.7 463"RIP

Maternal sister to Evelyn:
Lost-Elm Tbone Escape EX-94
3-10 2x 275d 19,830 5.1 1013 3.9 771

Bred 8/23/2020 to
Cairnbrae Bontino 187JE05308

Jars of Clay Barnabas

67342492
CDCB GPTA 99R +228M +11F +6P 8/20
AJCA GPTAT 99R 1.7 GJUI 11.5
GJPI -16

Lost-Elm Gran Prix Empress

117756302 Excellent-91 3-10
5-05 2x 331d 20,563 6.2 1258 4.1 840"
4-05 2x 300d 19,972 5.9 1172 3.9 773"
2-06 2x 332d 19,017 5.7 1089 3.9 744"
6-09 2x 279d 18,170 5.8 1050 3.9 710
3-06 2x 270d 16,324 5.9 960 3.9 634"
1-08 2x 274d 12,159 5.4 658 3.8 467

3rd through 6th Dams:

Day-Ja-Vu Evita EX-90
2-10 2x 305d 27,130 5.0 1346 3.9 1059
Marynole Centurion Evy VG-87
5-01 2x 305d 18,860 5.3 999 4.2 792
Lorivale First Prize Evita VG-84
1-08 2x 305d 8705 5.2 456 4.4 381
Lorivale Ray's Eve EX-90-CAN
4-00 2x 265d 13,913 5.4 749 4.4 608

Rapid Bay Grand-Prix-ET

CAN104411831
AJCA GPTAT 92R -0.1 GJUI 1.6 GJPI -115 8/20

Lost Elm Action Essence

116763200 Excellent-91 5-02
3-10 2x 305d 24,280 5.3 1295 3.6 877

Full sister to Essence:

Lost-Elm Action Evelyn EX-94
5-05 2x 365d 25,499 5.5 1398 4.1 1047"



HOLLYLANE RENE ESMERALDA "EX-93 4E"
(Foundation Dam of Catalog Numbers 56 & 57)

56

Jason Luttrupp • 920.229.2175

LOST ELM OLIVER EMILY

3146779772 • Born April 6, 2018
Eartag 310 • Control 5561

2-03 2x 43d 2,476 3.9 97 3.0 74"RIP

Dutch Hollow Oliver-P

67184544
CDCB PTA 99R +402M +22F +5P 8/20
AJCAPTAT 99R 1.5 GJUI 11.9
GJPI 23

Lost Elm Hired Gun Essential

3127408236 Very Good-88 2-11
2-10 2x 159d 12,890 4.1 532 3.3 422
2-00 2x 253d 12,820 3.7 509 3.6 497

Full sister to Essential:

Lost-Elm Hired Gun Etna VG-88
1-10 2x 287d 15,330 4.9 748 4.0 611

3rd through 7th Dams:

Excellence of Lost Elm-ET EX-90
3-09 2x 280d 16,650 5.7 957 3.9 652
Hollylane Rene Esmeralda EX-93 4E
6-07 2x 305d 31,837 4.2 1356 3.8 1213
Lifetime: 171,941 5.3 9178 3.8 6634
•Former Canadian Butterfat Champion
•Res. All-Canadian Sr. 2 Year Old 1995
Meadow Lynn Joyd's Esme 14N SUP EX 1
Meadow Lynn Elnora VG-85
Meadow Lynn Edith VG-88

SV Jade Hired Gun-ET

115093063
AJCA PTAT 99R 0.1 GJUI 4.1 GJPI -89 8/20

Lost Elm Action Erotica

117093993 Excellent-92 6-11
8-06 2x 336d 27,852 5.1 1425 3.9 1099"
5-02 2x 365d 24,771 5.3 1347 3.9 976"
7-06 2x 319d 21,383 5.9 1259 4.1 886"
3-10 2x 365d 23,341 5.5 1297 4.0 937"

Fresh: July 8, 2020

57

Jason Luttrupp • 920.229.2175

JX LOST-ELM AVON ECSTACY {3}

3146779830 • Born December 31, 2018
Eartag 368

JX Faria Brothers Avon {2}-ET

3011609974
CDCB GPTA 99R +1128M -15F +20P 8/20
AJCA GPTAT 99R 1.5 GJUI 12.2
GJPI 64M

Lost-Elm Applejack Equator

3127408223 Excellent-90 4-06
3-00 2x 365d 24,392 4.9 1187 4.0 984"
2-03 2x 291d 12,254 5.2 642 4.0 487"
4-03 2x 262d 17,403 4.6 802 4.0 703"RIP
Sire: Steinhauers latola Applejack

Full sister:

Lost-Elm Applejack Eternal VG-85 2-06

2nd through 8th Dams:

Lost Elm Sultan Eliza VG-88
4-02 2x 305d 21,940 4.7 1021 3.7 810
Lost Elm Furor Entice VG-88
7-04 2x 925d 17,550 6.1 1066 4.3 749
Excellence of Lost Elm-ET EX-90
3-09 2x 280d 16,650 5.7 957 3.9 652
Hollylane Rene Esmeralda EX-93 4E
6-07 2x 305d 31,837 4.2 1356 3.8 1213
Lifetime: 171,941 5.3 9178 3.8 6634
•Former Canadian Butterfat Champion
•Res. All-Canadian Sr. 2 Year Old 1995
Meadow Lynn Joyd's Esme 14N SUP EX 1
4-02 2x 305d 15,199 5.5 835 3.9 595
Meadow Lynn Elnora VG-85
Meadow Lynn Edith VG-88

Bred 12/07/19 to
J-Kay Tequila Fizz 7JE01486 (sexed)



LOST-ELM ACTION MILLIE-ET "EX-92"
(Granddam of Catalog Number 58)



LOST-ELM TARGET MAIYA "EX-93"
(Granddam of Catalog Number 59; Third Dam of Catalog Number 60)

58

Jason Luttrupp • 920.229.2175

LOST ELM COMMERICAMIRANDA

3146779813 • Born September 2, 2018
Eartag 351 • Control 340

Bred 1/14/2020 to
J-Kay Tequila Fizz 7JE01486 (sexed)

Bridon Remake Comerica-ET

CAN8422994
CDCB GPTA 99R -2077M -53F -67P 8/20
AJCA GPTAT 99R 0.3 GJUI 5.6
GJPI -170

Lost-Elm Governor Mariah

118388003 Very Good-88 3-02
4-06 2x 305d 21,190 4.1 871 3.6 757
3-07 2x 299d 19,850 4.3 858 3.6 720
2-08 2x 301d 17,150 4.3 733 3.5 605
1-08 2x 285d 15,020 4.6 694 3.6 536
Sire: Griffens Governor-ET

Maternal sister to Mariah:

Lost-Elm Impression Martha-ET EX-91
1-11 2x 305d 15,050 4.6 697 3.7 563
•2nd Jr. 3 Yr Old Wisconsin Spring Show 2019
•3rd Jr. 3 Yr Old Wisconsin State Show 2019

2nd through 8th Dams:

Lost Elm Action Millie-ET EX-92
3-08 2x 365d 27,907 5.8 1607 3.8 1055"
8-01 2x 365d 29,747 5.0 1478 3.5 1061"
5-11 2x 281d 23,236 5.6 1298 3.8 873
To date: 2487d 171,301 5.3 9011 3.8 6488
• 5 Excellent full sisters
Underground Imperial Mayme-ET EX-92
5-06 2x 365d 26,021 4.6 1184 3.6 931"
Enniskillen Ren Mamie EX-93
3-04 2x 267d 16,020 4.4 704 3.9 630
Enniskillen MCT Mamie EX 2*
4-02 2x 305d 13,278 5.4 723 4.1 547
Enniskillen Surville Mamie SUP-EX 4*
9-11 2x 305d 14,231 5.0 708 4.0 569
•2nd Mature Cow Royal Winter Fair 1989
Starbelle B D M Mamie EX-91
Starbelle Modest Merit EX-92

59

Jason Luttrupp • 920.229.2175

LOST-ELM HIRED GUN MARGOT

3146779820 • Born September 4, 2018
Eartag 358 • Control 5560

1-09 2x 69d 5,451 4.0 220 3.3 180"RIP
Fresh: June 12, 2020

SV Jade Hired Gun-ET

115093063
CDCB GPTA 99R -1907M -50F -50P 8/20
AJCA GPTAT 99R 0.1 GJUI 4.1
GJPI -89

Lost-Elm TBone Magical

3013281844 Excellent-94 6-06
5-10 2x 338d 26,810 4.5 1206 3.6 964"
5-00 2x 286d 25,440 4.3 1097 3.7 931
3-11 2x 345d 23,592 4.4 1044 3.7 879"
3-00 2x 291d 17,650 4.6 820 3.9 688
2-00 2x 287d 15,910 4.2 675 3.8 598
6-11 2x 22d 1,645 4.0 66 3.5 58"RIP
Life: 1547d 109,394 4.4 4842 3.7 4060"
Sire: Richies Jace Tbone A364

2nd through 9th Dams:

Lost Elm Target Maiya EX-93
2-11 2x 305d 18,050 4.6 822 3.8 680
Lost-Elm Action Mysty-ET EX-91
6-03 2x 305d 26,060 4.6 1200 3.7 968
• 5 Excellent full sisters
Underground Imperial Mayme-ET EX-92
5-06 2x 365d 26,021 4.6 1184 3.6 931"
Enniskillen Ren Mamie EX-93
3-04 2x 267d 16,020 4.4 704 3.9 630
Enniskillen MCT Mamie EX 2*
4-02 2x 305d 13,278 5.4 723 4.1 547
Enniskillen Surville Mamie SUP-EX 4*
9-11 2x 305d 14,231 5.0 708 4.0 569
•2nd Mature Cow Royal Winter Fair 1989
Starbelle B D M Mamie EX-91
Starbelle Modest Merit EX-92

59A LOST-ELM FIZZ MYTH

Born June 12, 2020 • 3207122918 • Eartag 425
S: J-Kay Tequila Fizz 7JE01486
D: Lost-Elm Hired Gun Margot



FOREVER HOPEFUL SPARK-JR-ET "EX-91"
(Granddam of Catalog Number 61)

60

Jason Luttrupp • 920.229.2175

LOST ELM VICTORIOUS MARVELOUS

3207122915 • Born June 2, 2020
Eartag 422

River Valley Victorious-ET

3126479524
CDCB GPTA 99R -957M -15F -16P 8/20
AJCA GPTAT 97R 1.5 GJUI 18.6
GJPI -34

Lost-Elm Tequila Martina

3127408220 Excellent-90 3-04
3-09 2x 291d 22,150 4.7 1045 3.5 784
2-10 2x 257d 17,450 4.1 718 3.7 639
1-09 2x 305d 14,070 4.3 611 3.7 523
4-09 2x 79d 81,39 4.1 331 3.1 254"RIP
Sire: Tower Vue Prime Tequila-ET

2nd through 10th Dams:

Lost-Elm Tbone Magical EX-94
5-10 2x 338d 26,810 4.5 1206 3.6 964"
Lost Elm Target Maiya EX-93
2-11 2x 305d 18,050 4.6 822 3.8 680
Lost-Elm Action Mysty-ET EX-91
6-03 2x 305d 26,060 4.6 1200 3.7 968
• 5 Excellent full sisters
Underground Imperial Mayme-ET EX-92
5-06 2x 365d 26,021 4.6 1184 3.6 931"
Enniskillen Ren Mamie EX-93
3-04 2x 267d 16,020 4.4 704 3.9 630
Enniskillen MCT Mamie EX 2*
4-02 2x 305d 13,278 5.4 723 4.1 547
Enniskillen Surville Mamie SUP-EX 4*
9-11 2x 305d 14,231 5.0 708 4.0 569
•2nd Mature Cow Royal Winter Fair 1989
Starbelle B D M Mamie EX-91
Starbelle Modest Merit EX-92

61

Tim & Barb Natzke • 920.979.0611

FOREVER HOPEFUL GENTRY SPECIAL

173235203 • Born July 6, 2017
Tattoo FH06 • Control 411

Very Good-86 2-07
2-02 2x 307d 14,722 4.6 679 3.5 509"

Rapid Bay Indiana Gentry-ET

CAN105762718
CDCB GPTA 93R -1880M -76F -68P 8/20
AJCA PTAT 91R 1.2 JUI 7.3
JPI -162

Forever Hopeful HG Special

119241860 Very Good-84 4-01
1-11 2x 305d 13,130 6.2 812 4.0 529
3-10 2x 305d 12,260 5.4 666 3.7 450
2-11 2x 244d 9,670 6.5 631 4.2 407
Sire: SV Jade Hired Gun-ET

Maternal sister to Special:

Forever Hopeful Sparklea-ET EX-90
3-01 2x 305d 18,720 5.6 1056 4.1 762

2nd through 9th Dams:

Forever Hopeful Spark-Jr-ET EX-91
5-05 2x 305d 22,730 4.6 1035 3.4 783
Underground Mamies Spark-ET EX-91
4-00 2x 305d 19,960 5.1 1012 3.8 764
Mid-Del Sambo Mamie EX-90
4-04 2x 365d 16,384 5.3 871 3.8 628
Enniskillen Ren Mamie EX-93
3-04 2x 267d 16,020 4.4 704 3.9 630
Enniskillen MCT Mamie EX 2*
4-02 2x 305d 13,278 5.4 723 4.1 547
Enniskillen Surville Mamie SUP-EX 4*
9-11 2x 305d 14,231 5.0 708 4.0 569
•2nd Mature Cow Royal Winter Fair 1989
Starbelle B D M Mamie EX-91
12-0 2x 305d 14,750 5.1 756 3.8 564
Starbelle Modest Merit EX-92
5-01 2x 299d 13,759 5.5 765



GLENYLE JUDE MADONNA "EX-94"
(Third Dam of Catalog Number 62)



LOST-ELM TEQUILA SECRET "EX-91"
(Dam of Catalog Number 63)

62

Kyle Natzke • 920.979.0593

K&M VICTORIOUS MAYA

3149722824 • Born May 8, 2018
Eartag 980 • Control 5559

2-01 2x 73d 4,642 3.8 175 3.1 144*RIP

Maternal sisters to Maya:

K&M Karbella Maci VG-88 2-05
K&M Topeka Madaline VG-86 2-04

Bred 8/07/2020 to
River Valley Cece Chrome-ET 7HE05004

River Valley Victorious-ET

3126479524
CDCB GPTA 99R -957M -15F -16P 8/20
AJCA GPTAT 97R 1.5 GJUI 18.6
GJPI -34

Crestbrooke Governor Maddie

118011439 Excellent-92 6-02
6-01 2x 305d 16,680 4.6 775 3.7 610
3-11 2x 305d 14,320 5.1 735 3.5 508
5-00 2x 305d 13,830 4.9 672 3.6 496
3-00 2x 290d 13,070 4.8 631 3.7 480
1-11 2x 305d 11,530 4.9 565 3.5 404
Sire: Griffens Governor-ET

2nd through 9th Dams:

Crestbrooke Socrates Madeline-ET EX-93
6-08 2x 365d 24,785 5.5 1354 3.7 932"
Life: 2031d 122,503 5.2 6347 3.8 4692"
•Res. Jr. Champion All-American Jr. Show 2011
•2nd Jr. 2 Year Old WI Spring Show 2012
Glenyle Jude Madonna EX-94
5-05 2x 365d 28,527 5.4 1382 3.6 1053
•1st Jr. 3, Int. & Res. Gr. World Dairy Expo 2003
•Grand Champion & Res. Supreme Champ.,
World Dairy Expo Junior Show 2003
•1st Jr. 3 Year Old & Intermediate Champion,
All-American Jersey Show 2003
•Grand Champion All-American Jr. Show 2003
Glenyle General Madonna VG-85
Glenyle Dante Mitz 1W VG-88
Glenyle Designer Delilah 15P EX
Glenyle Samson's Mitz 21K VG-86
Glenyle Escort's Betty 5G EX-90
Blythebrae Jester's Bee VG-86

63

Jason Luttrupp • 920.229.2175

LOST-ELM PREMIER SATIN

3146779769 • Born March 19, 2018
Eartag 307 • Control 5567

2-04 2x 11d 446 5.2 23 3.6 16*RIP

Fresh: August 9, 2020

Hawarden Impuls Premier

67107510
CDCB GPTA 99R -1032M -2F -11P 8/20
AJCA GPTAT 99R 0.3 GJUI -0.1
GJPI 21

Lost-Elm Tequila Secret

3127408229 Excellent-91 2-10
4-02 2x 274d 15,720 6.0 938 4.0 623
2-08 2x 244d 16,910 5.0 853 3.6 615
1-09 2x 274d 11,790 5.0 585 3.8 446
•1st Jr. 2 Year Old, Intermediate Champion &
HM Grand Champion, WI State Show 2017
•1st Jr. 3 Year Old & Res. Intermediate Champion,
Midwest National Spring Show 2018
Sire: Tower Vue Prime Tequila-ET

From the same cow family:

TJ Classic Moment Layla EX-95
•Grand Champion OH State Fair 2015
TJ Classic Moment Legacy EX-94
•Res. All-American Jr. 2 Year Old 2011

2nd through 5th Dams:

Lost-Elm Eclipses Stepheni VG-84
2-09 2x 305d 16,060 4.5 727 3.7 598
Ratliff Sultan Sugar EX-91
4-00 2x 305d 19,170 5.1 976 4.0 770
Ratliff Raptor Sybil VG-88
4-08 2x 305d 13,980 5.5 764 4.0 565
TJ Classic Rex Lady EX-94
10-9 2x 305d 19,240 4.9 941 3.4 662

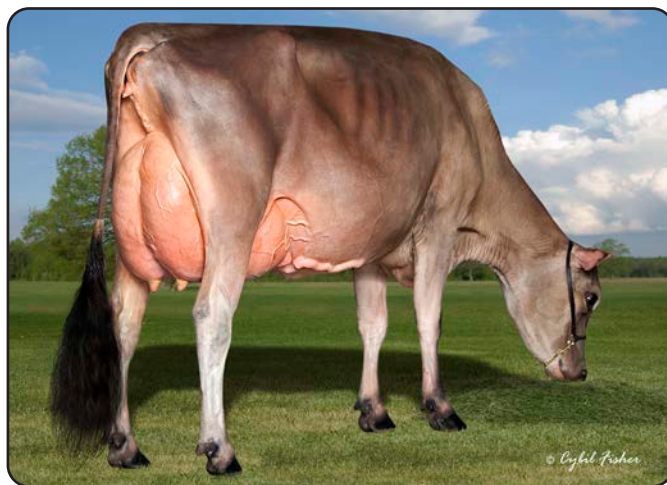

LOST-ELM TOPEKA TRISHA "EX-90"
(Dam of Catalog Number 64)

64

Jason Luttrupp • 920.229.2175

LOST-ELM OLIVER TAHLIA-P

3146779759 • Born March 2, 2018
Eartag 297 • Control 415

Very Good-87 2-00
1-09 2x 239d 15,242 3.9 595 3.1 477"RIP

Bred 2/27/2020 to
J-Kay Tequila Fizz 7JE01486 (sexed)

Dutch Hollow Oliver-P

67184544
CDCB PTA 99R +402M +22F +5P 8/20
AJCA PTAT 99R 1.5 GJUI 11.9
GJPI 23

Lost-Elm Topeka Trisha

3127408184 Excellent-90 3-04
2-10 2x 357d 22,374 4.2 946 3.6 810"
1-10 2x 324d 20,595 4.3 884 3.4 705"
3-11 2x 145d 12,600 4.4 556 3.3 415"RIP
•1st Jr. 3 Year Old & HM Intermediate Champion,
Midwest National Spring Show 2019
•1st Jr. 2 Year Old Midwest Nat'l Spr. Show 2018
•HM Int. Champion Midwest Nat'l Spr. Show 2018

3rd through 6th Dams:

Harmony Corners Tarra VG-82
2-00 2x 305d 17,660 4.3 764 3.4 606
Harmony Corners Tripper VG-89
3-01 2x 305d 23,480 4.2 977 3.6 842
Harmony Corners Terri VG-88
4-01 2x 305d 16,940 5.1 868 3.3 559
Meadowridge Antoine Tarra EX-90
2-09 2x 285d 14,290 5.7 816 3.8 546

Heartland Merchant Topeka-ET

67332021
AJCA GPTAT 99R 1.1 GJUI 9.1 GJPI -30 8/20

Lost-Elm Jack Trista

3013281806
1-09 2x 18d 820 4.3 35 3.5 29

65

Jason Luttrupp • 920.229.2175

LOST-ELM VIP TINSEL

3207122900 • Born December 25, 2019
Eartag 407

River Valley Venus V I P-ET

3126479167
CDCB GPTA 94R -2105M -58F -63P 8/20
AJCA GPTAT 86R 1.3 GJUI 19.7
GJPI -99

Lost-Elm Oliver Tahlia-P

3146779759 Very Good-87 2-00
1-09 2x 239d 15,242 3.9 595 3.1 477"RIP
•Sells as Lot 15
Sire: Chillli Action Colton-ET

3rd through 7th Dams:

Lost-Elm Jack Trista
Harmony Corners Tarra VG-82
2-00 2x 305d 17,660 4.3 764 3.4 606
Harmony Corners Tripper VG-89
3-01 2x 305d 23,480 4.2 977 3.6 842
Harmony Corners Terri VG-88
4-01 2x 305d 16,940 5.1 868 3.3 559
Meadowridge Antoine Tarra EX-90
2-09 2x 285d 14,290 5.7 816 3.8 546

Dutch Hollow Oliver-P

67184544
AJCA PTAT 99R 1.5 GJUI 11.9 GJPI 23 8/20

Lost-Elm Topeka Trisha

3127408184 Excellent-90 3-04
2-10 2x 357d 22,374 4.2 946 3.6 810"
1-10 2x 324d 20,595 4.3 884 3.4 705"
•1st Jr. 2 & HM Int. Ch. Midwest Nat'l Spr. Sh. '18



LOST-ELM TEQUILA MARGARITA "EX-93"
(Dam of Catalog Number 66)

66

Jason Luttrupp • 920.229.2175

**LOST-ELM BARN-
ABAS MARIEL-ET**

3146779763 • Born March 4, 2018
Eartag 301 • Control 419

Very Good-87 2-00
1-09 2x 237d 13,206 4.5 599 3.5 460"RIP

Maternal sister to Mariel:
Lost-Elm Hired Gun Martini VG-86 2-02

Bred 3/29/2020 to
Cairnbrae Bontino 187JE05308

Jars of Clay Barnabas

67342492
CDCB GPTA 99R +228M +11F +6P 8/20
AJCA GPTAT 99R 1.7 GJUI 11.5
GJPI -16

Lost-Elm Tequila Margarita

3013281826 Excellent-93 5-08
3-11 2x 347d 26,766 4.4 1199 3.5 949"
5-00 2x 256d 24,860 4.4 1083 3.4 837
2-11 2x 287d 20,220 4.4 882 3.7 748
2-00 2x 289d 18,420 3.9 726 3.5 638
•1st Sr. 3 Year Old, Intermediate Champion &
HM Grand Champion Midwest Nat'l Spr. Show 2017
•1st Sr. 3 Year Old WI State Show 2017

3rd through 5th Dams:

Gordons Resurrection Milady VG-88
4-01 2x 305d 17,610 4.6 802 3.7 644
•2nd Indiana Futurity 2007
Miss Glitter Woman EX-93
7-06 2x 305d 20,920 4.1 868 3.4 709
Zeldas Sparkler Bridgette EX-90
4-08 2x 305d 18,970 6.1 1149 3.7 708
Abe Zelda EX-90
5-05 2x 305d 17,600 4.7 826 3.6 629

Tower Vue Prime Tequila-ET

114816452
AJCA GPTAT 99R 1.1 GJUI 12.1 GJPI -206

Gordons Governor Melissa

116508054 Excellent-95 6-10
5-04 2x 340d 30,258 3.9 1174 3.3 1015"
3-11 2x 365d 28,457 3.9 1129 3.6 1026"
2-11 2x 333d 26,465 4.0 1081 3.5 938"
6-05 2x 305d 26,030 4.0 1051 3.4 873

67

Jason Luttrupp • 920.229.2175

**LOST-ELM
BARNABAS BRANDY**

3146779821 • Born September 6, 2018
Eartag 359 • Control 5566

1-10 2x 18d 953 4.5 43 3.6 34"RIP

Jars of Clay Barnabas

67342492
CDCB GPTA 99R +228M +11F +6P 8/20
AJCA GPTAT 99R 1.7 GJUI 11.5
GJPI -16

Lost-Elm Applejack Bristol

3013281792 Excellent-92 4-03
2-08 2x 365d 23,429 4.8 1143 3.6 862"
3-11 2x 284d 17,870 4.8 864 3.8 677
1-09 2x 251d 16,530 4.5 750 3.5 580
Sire: Tower Vue Prime Tequila-ET

3rd and 4th Dams:

Windrift Justice Bambie VG-88
5-03 2x 305d 24,320 4.7 1144 3.5 855
7-03 2x 305d 25,470 4.4 1111 3.5 887
Windrift Touch Gold Belle VG-85
3-09 2x 305d 10,650 5.3 564 4.1 436

Steinhauers latola Applejack

115488982
AJCA GPTAT 99R 0.9 GJUI 7.9 GJPI -57 8/20

Lost-Elm Hired Gun Blessing

117938344 Very Good-85 2-00
2-08 2x 305d 16,890 5.0 850 4.0 670
1-08 2x 305d 15,190 4.7 709 4.0 607

Fresh: August 2, 2020



DO-N-JOY CASINO GLORIA
(Catalog Number 68)

LOST-ELM BARNABAS CAROLINE
(Catalog Number 69)

68

Ivan & Mary Schuster • 920.979.6328

**DO-N-JOY CASINO
GLORIA**

3199891863 • Born September 15, 2018
Eartag 613 • Control 5558

1-08 2x 79d 5,437 4.1 223 3.3 178*RIP

Bred 7/23/2020 to
Cairnbrae Bontino 187JE05308 (sexed)

Elliotts Regency Casino-ET

3125141657
CDCB GPTA 98R -320M -4F +8P 8/20
AJCA GPTAT 97R 1.9 GJUI 15.5
GJPI 14

Do-N-Joy On Time Glory

3137783716

Maternal sisters to Glory:

Do-N-Joy Ladd Ginger VG-85
2-10 2x 305d 13,580 6.1 827 3.5 479
Do-N-Joy Excitation Grace
3-00 2x 258d 13,650 4.9 663 3.7 500

3rd through 10th Dams:

Paullor Jette-Stream Gazette EX-90
Paullor Just Wait Gilda GP-81 1* CAN
Paullor Imperial Gala-ET GP-80-CAN
5-00 2x 305d 17,984 5.5 990 4.2 752
Giprat Bells Gabrielle-ET EX-90-CAN
Duncan Belle EX-93 5E 27*
•Grand Champion World Dairy Expo 1991
MMC Belle EX-90 2*
Deni Belle EX-92-3E-CAN
Chocolate Belle EX-90-CAN

Lencrest On Time-ET

CAN101962790
AJCA GPTAT 99R 1.0 GJUI 9.1 GJPI -62 8/20
Miss Gigi of Marynole
117052538 Excellent-90
4-02 2x 274d 18,040 4.5 803 3.4 618
5-11 2x 275d 16,930 4.0 675 3.1 527
5-01 2x 276d 16,470 4.1 668 3.3 547

69

Jason Luttrupp • 920.229.2175

**LOST-ELM BARN-
ABAS CAROLINE**

3146779819 • Born September 4, 2018
Eartag 357 • Control 5563

1-10 2x 43d 2,584 4.1 105 3.4 89*RIP
Fresh: July 8, 2020

Jars of Clay Barnabas

67342492
CDCB GPTA 99R +228M +11F +6P 8/20
AJCA GPTAT 99R 1.7 GJUI 11.5
GJPI -16

Lost-Elm Tequila Corrina

3137984066 Very Good-88-CAN 3-07
3-02 2x 253d 13,560 5.1 696 4.2 564"
2-02 2x 293d 12,092 5.0 608 4.3 513"

3rd through 7th Dams:

Ratliff Comerica Cindy VG-87
6-01 2x 305d 19,970 5.1 1024 3.8 753
Ratliff Sambo Candy VG-86
2-09 2x 305d 16,900 4.8 812 3.7 620
SHF PF Lookin Good Carlene VG-88
2-00 2x 304d 11,310 5.3 597 4.1 463
SHF Renaissance Chat EX-92
6-00 2x 305d 21,670 5.1 1110 3.3 725
Legend Choice VG-85
6-11 2x 305d 16,770 5.9 985 3.5 586

Tower Vue Prime Tequila-ET

114816452
AJCA GPTAT 99R 1.1 GJUI 12.1 GJPI -206

Lost-Elm Surefire Cherry

3127408280 Very Good-85-CAN 2-10
1-08 2x 304d 14,160 4.4 623 3.6 507

69A LOST-ELM FIZZ CUDDLE

Born July 8, 2020 • 3218787314 • Eartag 429
S: J-Kay Tequila Fizz 7JE01486
D: Lost-Elm Barnabas Caroline

Maternal sister to Cherry:

Lost-Elm Eclipses Carlene EX-90
3-10 2x 305d 25,540 4.7 1200 3.8 970



LOST-ELM TBONE LIGHTENING "EX-92"
(Dam of Catalog Number 70)

70

Jason Luttrupp • 920.229.2175

LOST-ELM TEQUILA EVANGELINE

3146779818 • Born September 3, 2018
Eartag 356

Fresh: September 1, 2020

70A LOST-ELM VICTORIOUS ERICA

Born September 1, 2020 • 3218787320 • Eartag 435
S: River Valley Victorious-ET 7JE05032
D: Lost-Elm Tequila Evangeline

Tower Vue Prime Tequila-ET

114816452
CDCB GPTA 99R -2064M -57F -58P 8/20
AJCA GPTAT 99R 1.1 GJUI 12.1
GJPI -206

Paullor Milo Erica

CAN8937922 Excellent-92 5-03
6-01 2x 305d 19,350 4.8 924 3.4 660
7-01 2x 305d 20,300 4.5 915 3.6 733
9-03 2x 305d 20,730 4.4 904 3.5 725
10-4 2x 305d 19,160 4.4 850 3.5 669
5-02 2x 288d 18,850 4.5 846 3.6 673
8-02 2x 305d 18,240 4.3 780 3.4 624

Erica's daughter:

Lost-Elm Giller Endeavor VG-85 1-10

3rd through 5th Dams:

Hurononia Title Edna 29J-ET GP-83-CAN
•4th Milking Yearling Stratford Show 2001
•4th Sr. 2 Year Old Stratford Show 2002
Hurononia B D M Erica-ET SUP-EX-CAN 4*
10 lact: 116,096 4.9 5650 4.3 4991
Dalevilla Merit Ella GP-83-CAN 2-04 1*
9 lact: 116,920 5.3 6133

Paullor Jade Milo

CAN8815007
Sire: Giprat Belles Jade-ET

Paullor Shamrock Eileen

CAN8815022 G-78-CAN 2-04

71

Jason Luttrupp • 920.229.2175

LOST-ELM AVERY LIGHTEN

3146779825 • Born December 7, 2018
Eartag 363

Bancrest Lester Avery

659230
CDCB GPTA 99R -1207M -53F -44P 8/20
AJCA GPTAT 99R -0.1 GJUI 0.8
GJPI -50

Lost-Elm Tbone Lightening

3127408195 Excellent-92 4-01
2-10 2x 351d 23,253 5.0 1169 4.1 959"
3-11 2x 236d 20,250 4.7 956 3.8 776"RIP
1-11 2x 310d 17,162 4.5 764 3.8 659"
•1st Sr. 3 Year Old Midwest Nat'l Spring Show 2019

Maternal sister to Lightening:

Lost-Elm Tequila Leeza VG-87 2-02

3rd and 4th Dams

Lost-Elm Furor Lauren-ET VG-87
3-07 2x 304d 14,170 6.3 893 4.5 641
Parkview First Prize Luann EX-91
6-09 2x 288d 17,650 5.0 883 4.0 700

Richies Jace Tbone A364

113672851
AJCA GPTAT 99R 0.2 GJUI -4.2 GJPI -23 8/20

Lost-Elm Sultan Lexie

116652548 Excellent-92 7-09
5-02 2x 365d 23,867 5.7 1370 4.0 974"
7-03 2x 365d 22,840 5.6 1285 4.0 917"
4-02 2x 343d 21,975 5.3 1182 3.9 867"
8-08 2x 365d 21,284 5.5 1171 3.8 821"
6-04 2x 276d 19,270 5.2 1006 3.9 749
2-01 2x 340d 16,140 5.3 851 4.0 649"
Life: 2485d 148,214 5.5 8213 4.0 5945"

Bred 12/19/19 to

J-Kay Tequila Fizz 7JE01486 (sexed)



WOODMOHR MARLOS ULTRA DIVINE-ET "EX-95"
(Dam of Catalog Number 72)



ARETHUSA SOCRATES VELVET "EX-93"
(Third Dam of Catalog Number 73)

72

CONSIGNED BY:
Wayne & Samantha Giese • 715.316.7720

WOODMOHR ULTRA VIOLET

119803354 • Born July 4, 2016
Tattoo WMF263 • DHI 35-374565-263

Very Good-86 3-08
2-09 2x 305d 15,266 5.0 749 3.8 572"
4-00 2x 10d

Fresh: July 30, 2020

Rapid Bay Indiana Gentry-ET

CAN105762718
CDCB GPTA 93R -1880M -76F -68P 8/20
AJCA PTAT 91R 1.2 JULI 7.3
JPI -162

Woodmohr Marlos Ultra Divine-ET

116762834 Excellent-95 9-07
5-11 2x 305d 25,830 5.6 1440 3.7 949
9-05 2x 305d 24,530 5.7 1394 3.5 849
8-04 2x 305d 24,970 5.6 1388 3.4 847
4-01 2x 297d 21,460 6.0 1295 3.7 792
•Nom. All-American Production Cow 2017
•Member 1st Produce of Dam MN State Fair 2013
•Member Nom. All-American Produce of Dam 2013
•Member Nom. All-American Best 3 Females 2013

Maternal sisters to Divine:

GB Jade Diva of Woodmohr EX-95
Woodmohr Pure Delight-ET EX-95
Woodmohr Dear Fever-ET EX-95
Woodmohr V Diamond-ET EX-95
Woodmohr Jade Lady Diva-ET EX-94
Woodmohr Jade La Diva-ET EX-94
Woodmohr Godivas Delight EX-94
Woodmohr Marlos Divine EX-94
Woodmohr Jade Dancing Diva-ET EX-94
Woodmohr Prime Destiny-ET EX-94
Woodmohr Fever Dear Me-ET EX-94
Woodmohr Pree Destiny-ET EX-94

Advancer Ringmaster Marlo

115551723
AJCA PTAT 62R -1.2 JULI -9.2 JPI -145 8/20

MJ Candy DC Godiva

3990001 Excellent-95 17-02
12-08 2x 305d 21,180 5.1 1081 3.6 771
15-10 2x 305d 19,780 5.3 1056 3.6 709
10-11 2x 305d 20,570 5.1 1053 3.7 771
•Grand Champion MN State Fr. Jr. Sh. '93 & '94

73

CONSIGNED BY:
Victoria, Audrey & Breann North • 608.778.0338

BELLA-VIEW OP VIOLET

3125630831 • Born March 1, 2019
Eartag 11

Bred 4/10/2020 to
J-Kay Tequila Fizz 7JE01486 (sexed)

Dutch Hollow Oliver-P

67184544
CDCB PTA 99R +402M +22F +5P 8/20
AJCA PTAT 99R 1.5 GJUI 11.9
GJPI 23

Sugar & Spice Colton Volume-ET

3140043655
•Nom. Jr. All-American Spring Calf 2017

Full sisters to Volume:

Sugar & Spice Colton Velvet-ET EX-90
Stiles Colton Vail VG-88
Maternal sister to Volume:
Arethusa Excitation Voshell EX-90
3-07 2x 305d 15,740 6.4 1015 4.1 647
Sugar & Spice MG Vasaline-ET VG-88
1-11 2x 305d 16,470 5.2 855 4.0 666

2nd through 11th Dams:

Arethusa Tequila Velveteen EX-90
4-01 2x 247d 12,630 6.2 786 4.4 558
•ABA All-American Senior Calf 2011
Arethusa Socrates Velvet EX-93
5-10 2x 297d 17,120 6.3 1082 3.9 669
•Reserve All-Canadian Junior 2 Year Old 2010
Arethusa Deluxe Veronique EX-91
3-02 2x 304d 18,700 5.7 1061 3.9 731
Huronica Centurion Veronica 20J EX-97 5E
6-08 2x 365d 24,442 5.6 1434 3.6 955
•Grand & Supreme Champion WDE 2006
•National Grand Champion 2004
Genesis Renaissance Vivianne VG-87 7*
Genesis Juno Virginia EX-92-6E-CAN 4*
Swissbell F Veronica 39M SUP EX 4*
Swissbell Ella Virginia EX-90
Swissbell Virginia SUP EX-90
Belmont Jester Virginia SUP EX

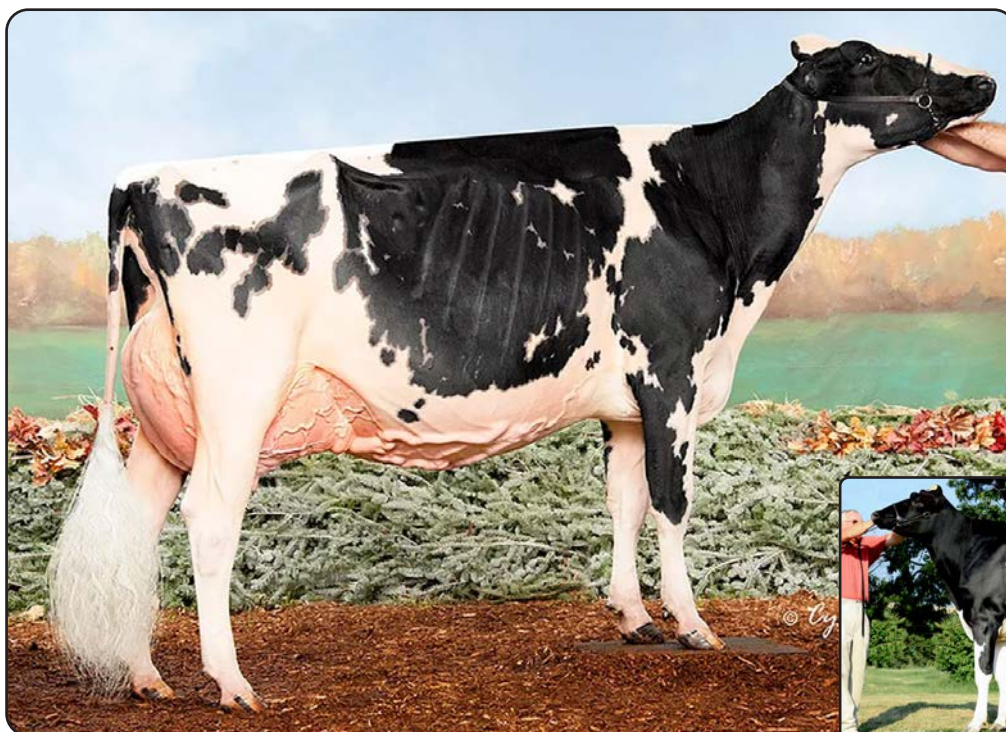

WALKERBRAE DOORMAN LOCKET-ET "EX-95 2E"
(Same Cow Family as Catalog Number 74)



GLORYLAND LAKOTA RAE-ET
"VG-88 EX-MS" DOM 2*
(Granddam of Catalog Number 74)

74

WESTPHALIA AVALANCHE KISS

3139046740 • Born December 2, 2016 99%RHA-I

Dustin Westphal
W6209 W. Byron Rd.
Brownsville, WI 53006
920.960.8186
DHI 35-200265-367

Very Good-85 VG-MS 2-07
2-02 2x 365d 25,289 4.1 1038 3.2 833"
3-07 2x 71d 6,345 3.7 233 2.9 185"RIP
September test: 95 lbs. SCC 42

Bred 9/15/2020 to
Mr D Apple Diamondback *RC
7HHO12587

Dymentholm Mr App Avalanche-Tw *RC

CAN11957107 *RC *CV *TY *TL *TD
PTA -18M +6F -2P 98R 8/20
PTA +3.90T +3.11UDC +2.49FLC 97R 8/20
GTPI +2151

Kota-Rae Sanchez 4-ET

66050563 Excellent-90 EEVVE 7-06 *TL *TD
5-11 2x 365d 35,520 4.1 1459 3.3 1157
7-02 2x 251d 25,060 4.1 1024 3.1 768

Maternal sister to Sanchez 4:

Gloryland-I Goldwyn Locket-ET EX-94 2E
4-11 3x 365d 37,310 5.0 1855 3.4 1264
Life: 1485d 137,901 4.6 6400 3.4 4719
•Nominated All-Canadian Milking Yearling 2011

Locket's daughter:

Walkerbrae Doorman Locket-ET EX-95 2E
4-10 2x 284d 31,833 4.7 1498 3.3 1047
•HM All-American 5 Year Old 2018

De-Su Bkm McCutchen 1174-ET

69990138 EX-93 GM *TC *TY *TV *TL *TD
PTA +304M +27F +13P 99R 8/20
PTA +2.23T +1.48UDC +1.16FLC GTPI +2250
KHW Regiment Apple C-Red-ETN
70244494 VG-89-3Y-CAN (MS:90) *CV
3-05 2x 365d 36,949 4.2 1554 3.6 1332

Gen-Mark Stmatic Sanchez

134422312 EX-94 *TR *TP *TY *TV *TL *TD
PTA +112M -38F -8P 99R 8/20
PTA +1.20T -.08UDC +.88FLC GTPI +1558

Gloryland Lakota Rae-ET

137410723 Very Good-88 EX-MS DOM 2*
2-03 2x 365d 22,850 3.8 857 3.3 751

Maternal sister to Lakota Rae:

Gloryland Liberty Rae *CV EX-95 3E DOM
7-03 2x 365d 47,060 4.2 1965 3.1 1482
•HM All-American 4 Year Old 2005
•Sold for \$410,000 in 2008 Cowtown Sale

3rd through 10th Dams:

Gloryland Lana Rae EX-94 2E DOM 1*
5-06 2x 365d 29,011 4.0 1159 3.4 993
Scientific Liza Rae-ET EX-90
4-09 2x 365d 26,710 2.9 768 3.1 827
Hanoverhill Tony Rae EX-96 3E GMD DOM 5*
6-11 2x 365d 40,220 4.1 1661 3.3 1331
•HM All-American Jr. 2 Year Old 1988
•Nominated All-American 5 Year Old 1991
C Hanoverhill TT Roxette-ET 2E-94 GMD DOM
10-0 3x 365d 35,040 4.3 1519 3.0 1063
Mil-R-Mor Roxette EX-90 GMD DOM 30*
7-01 2x 365d 24,530 4.7 1153
C Glenridge Citation Roxy EX-97 4E GMD 6*
10-1 2x 365d 25,280 4.2 1061
Life: 3620d 209,784 4.5 9471
•Queen of the Breed I & II
C Norton Court Model Vee EX-90 6*
•All-American Produce of Dam 1977-78-79
Norton Court Reflection Val VG-CAN 5*

TERMS AND CONDITIONS OF SALE

TERMS: The terms are cash or cheque on sale day payable to Great Northern Land & Cattle Co., Inc., in U.S. funds unless other arrangements are made with the consignor and management prior to the sale. All payments must be made to the clerk of the sale and no release of animals will be given until satisfactory settlement has been made. Compliance with the above terms of payment on the part of the buyer will then entitle him to the guarantees offered by the seller and listed below.

EXPORT SALES: Arrangements regarding health requirements and health tests for a specific importing country shall be a matter of agreement prior to the sale between seller and potential buyer. Otherwise, the buyer assumes all responsibilities for all health tests. Any agent purchasing for export accounts must identify themselves to the sales management prior to the sale and any special terms with regard to tests or payments must be cleared prior to the sale with management and consignor.

BIDS: The highest bidder shall be the buyer. Bidding parties or their agents are responsible for all bids placed. Every animal is pledged to absolute sale. In case of dispute, the animal shall again be put up for advance bids, and if there be no advance bid, the animal shall be sold to the person from whom the auctioneer on the stand accepted the last bid. In case two or more claim the bid, the auctioneer in the box shall indicate the party whose bid he recognized. Other claimants will be given an opportunity to increase the bid and bidding will be restricted to the two or more claimants.

BY-BIDDING: Bidding directly or indirectly on an animal in which the bidder or any person for whom the bid is made has an ownership interest is prohibited unless the intention to bid is disclosed specific to each animal in the catalog and announced when the animal enters the ring.

RISK: All animals are at the purchaser's risk as soon as struck off, but will be cared for free of charge for 24 hours. Purchasers must make arrangements for the care of their purchases beyond the 24-hour period, unless sold for export in keeping with separate terms. Animals are solely at the consignor's risk prior to selling in the event of fire or other eventuality.

CERTIFICATES OF REGISTRATION, RECORDING OR IDENTIFICATION: Will be furnished by the seller showing transfer on the records of the Breed Association to the purchaser and will be provided free of charge within a reasonable period of time.

WARRANTIES:

(1) Owner warrants clear title to the animal, and the right to sell same.

(2) Each animal is sound and healthy in every respect, unless otherwise noted in the catalog or announced from the auction stand. Embryos have been recovered, processed, frozen, transferred and graded in keeping with IETS recommendations unless otherwise noted in the catalog or announced from the auction stand. Every precaution will be taken to represent the physical condition of each animal exactly as it is known. However, all animals are sold with no warranty that they are free of paratuberculosis. Examination of all purchases should be made immediately after the purchase and before the close of the sale, and if found not to be as represented, complaint must be reported to the sale management before the close of the sale. In the event no complaint is filed, it is understood that the buyer assumes full ownership together with all risks, after which no representations of the seller can be challenged through the sale management. Heifers that have never calved are in no way guaranteed as to the condition of their udders following calving. No guarantee is made concerning freedom from hardware unless so announced.

BREEDING: The seller has represented the breeding record of females and service age bulls as accurately as possible, but no male or female is guaranteed to be a breeder. No guarantees are made as to the accuracy of any ultrasound pregnancy results listed or announced.

SHIPPING: Assistance will be given in shipping the animals after the sale. All costs, risks and responsibility will be borne by the purchaser, with the exception of special terms for export purchases. Transportation charges on all animals subject to adjustment shall be paid by the shipper.

PEDIGREE INFORMATION: All production, classification, type and production summaries are current. Only official DHI or DHIR records are used in pedigrees contained herein. All records, except records in progress, are shown on crude protein scale. Any production or classification records followed by a quotation mark (") have been supplied by the seller or consignor. # indicates undesirable recessive carrier; #MF for mulefoot, #PT for pink tooth, *DP for dumps, *BL for blads.

PARTNERSHIPS AND SYNDICATES: In the case of cattle owned by partnerships and syndicates, any member of these partnerships or syndicates reserves the right to bid in their own behalf. Each member shall be identified.

EMBRYO TRANSFER: All registered animals that resulted from embryo transfer are identified with the suffix "ET" in the name. Any unregistered animals that resulted from ET are identified as having resulted from embryo transfer.

ET CHOICE OF FLUSH TERMS: 25% down payment at conclusion of sale; 75% due at selection and possession, no interest on unpaid balance. Possession date will be when the youngest calf in the group offered reaches 4 months of age.

HEALTH WARRANTY: The results of any future health test is not guaranteed. The seller and sale management hereby notify the buyers that all animals are sold as originating from a maximum risk paratuberculosis herd unless otherwise stated by sale management. The seller and sale management cannot be held liable.

AGENTS: Any person(s) acting as agent for the purchase of any consignment shall be held responsible for all of the terms and conditions of the sale including payment for their purchase. Agents are requested to have written authorization for the principals for whom they represent.

ERRORS: The material in this catalog has been carefully edited. If any errors or omissions are discovered they will be announced. Such announcement to take precedence over the matter of print in this catalog. Neither the editors of the catalog, the sale management, nor the consignors can assume responsibility for any errors or omissions in the catalog.

ACCIDENT: The sale management, the consignors, and the owner of the grounds will not be responsible in any case for the condition of the grounds or the behavior of the animals and disclaim any liability in the event of personal accident or property loss.

RESPONSIBILITY: In submitting the entries and in selling the animals listed in this sale, the consignor subscribes to the various sales regulations and warranties as above set forth and assumes full responsibility for his animals. All representations are made by the consignor. In no case, however, will the consignor be responsible for any damages beyond the selling price of the animals. Seller's responsibilities and warranties will cease when animal is resold. Great Northern Land & Cattle Co., Inc., as sale manager, assumes no responsibility, acting only as an agent, but will endeavor to protect the interests of both buyer and seller.

NOTE: You are respectfully requested to read the above terms and conditions of this sale, which constitute a legal contract between the Seller and Buyer of each lot, mutually binding in the event of any dispute.

CATALOG INDEX

HOLSTEINS

Bohn & Buske4

Bricco's Cowtown29

Buske, Jared & Ben28

Haag Dairy LLC12, 27, 30 & 42

Hilrose Dairy LLC3, 23 & 33

Kamphius Farms LLC9, 25 & 38

Kamphius, Derrek2

Koepke Farms, Inc.....40, 45 & 46

Lauber Farm.....1

Loehr, Joe34

Moede & Ledvina15

Moede, Megan16, 17 & 18

Mystic Valley Dairy & Kevin Jorgensen5,6 & 48

Mystic Valley Dairy LLC43

Opsal, Troy7, 31, 35 & 36

Piechowski, Richard20 & 21

Ripps Dairy Valley LLC41 & 44

Second-Look Holsteins LLC26

Senland Farm LLC32, 39 & 47

Synergy Dairy LLC8, 11, 13, 14, 19, 24 & 49

Walk-Era Farms, Inc.10

Wendorf, Landon & Mylie22

Westphal, Dustin27

JERSEYS

Giese, Wayne & Samantha

Woodmohr Ultra Violet72

Luttrupp, Jason

JX Lost-Elm Avon Ecstasy {3}57

Lost-Elm Avery Lighten71

Lost-Elm Barnabas Brandy67

Lost-Elm Barnabas Caroline69

Lost-Elm Barnabas Evelyn55

Lost-Elm Barnabas Mariel-ET66

Lost-Elm Barnabas Promise54

Lost-Elm Commerica Miranda58

Lost-Elm Fizz Cuddle69A

Lost-Elm Fizz Myth59A

Lost-Elm Hired Gun Margot59

Lost-Elm Oliver Emily56

Lost-Elm Oliver Tahlia-P64

Lost-Elm Premier Satin.....63

Lost-Elm Showdown Aurelia53

Lost-Elm Showdown Jingle51

Lost-Elm Tequila Astrid52

Lost-Elm Tequila Evangeline70

Lost-Elm Tequila Jill50

Lost-Elm Victorious Erica70A

Lost-Elm Victorious Marvelous60

Lost-Elm VIP Tinsel65

Natzke, Kyle

K&M Victorious Maya62

Natzke, Tim & Barb

Forever Hopeful Gentry Special61

North, Victoria, Audrey & Breann

Bella-View OP Violet73

Schuster, Ivan & Mary

Do-N-Joy Casino Gloria68

Please Bring This Catalog to the Sale

