

2020 South Carolina Dairy Heifer Project Sale



Her-Man Applejack Mindy VG87
3rd Dam of Lot 1

I love the heifer project because I get to spend time with my cows and friends. I love Mindy because she is sassy like me.

Lot 1 Oliver Mindy of Her-Man 840003145402387

Potential 8th Generation Very Good or Excellent

Born: 10/27/2018

Bred: 3/23/2020

Due: 12/23/2020

Service Sire: Shan-Mar Lemonhead Kingston 14JE760

Consigned by: Lily Claire Clinton

Bred By: Eliza Pearl Terry

PA: -182M 3F -8P 25CM\$ 28NM\$ 34FM\$
0.4PL -0.7DPR -1.1CCR -0.7HCR 2.96SCS

PA Type: 1.1 JPI -5

SIRE: Dutch Hollow Oliver-P

67184544

7JE1219

PGS: All Lynns Louie Valentino-ET 7JE1038

PGD: Dutch Hollow Mik Olive-P EX93

6 Lactation Average: 20770M 1139F 721P

DAM: Her-Man Daz Minda VG86

840003129809390

MGS: Her-Man Metalica 193-ET

(Metalica x Ratliff Action Dazzle-ET EX93)

MGD: Her-Man Bruce Mindy VG85

2-10 305 18140 5.1 930 3.9 700

3rd Dam: Her Man Applejack Mindy VG87

4th Dam: Mindys Legion of Elite EX92

5th Dam: Berrys Daniel Mindy EX90

6th Dam: Berrys Pitino Mindy VG85

7th Dam: Berrys Duncan Mindy VG80

2020 South Carolina Dairy Heifer Project Sale



I have enjoyed showing Tammie, she is easy to handle and shows well. I like that she is long and deep.

Lot 2 Eastglen Texas Tammie 840003202313276

Born: 8/23/2018

Bred: 1/11/2020

Due: 10/16/2020

Service Sire: River Valley CeCe Chrome-ET 507JE5004

Bred Using Sexed Semen

Consigned by: Grayson Branch

Bred By: Eastglen Farms

PA: -213M -23F -3P -41CM\$ -47NM\$ -58FM\$

0.9PL -0.6DPR -0.5CCR 1.2HCR 3.06SCS

PA Type: 0.8 JPI 2

SIRE: Heartland Irwin Texas-ET

67312531

7JE1354

PGS: All Lynns Valentino Irwin-ET 7JE1163

PGD: Heartland Nathan Texas EX95

5-1 305 25940 4.6 1185 3.7 963

DAM: Eastglen Airborne Thurl VG80

840003014475771

4-2 305 18500 4.9 912 3.8 703

MGS: Shot of Nat Crit Airborne-P-ET 7JE1272

MGD: Eastglen Karl Thurl VG82

2020 South Carolina Dairy Heifer Project Sale



Senn-Sational Sparky Flyer EX91
2nd Dam of Lot 3 - Sold in 2012 SC Heifer Project Sale

Lot 3 SAR Disco Flyer 840003149913899

Born: 9/4//2018

Bred: 1/2/2020

Due: 10/7/2020

Service Sire: River Valley CeCe Chrome-ET 7JE5004

Consigned by: Mary Grace Truesdale

Bred By: Tabb French

PA: -725M -25F -19P -16CM\$ -21NM\$ -33FM\$

2.5PL 1.3DPR 0.6CCR 0.8HCR 2.95SCS

PA Type: 0.8 JPI -17

“Mary Anne” is Mary Grace’s first show heifer in the heifer project. She has fallen in love with showing and taking care of Mary Ann. She has worked hard learning all it takes to help her heifer grow and be show ready. They have grown together over the last 2 years showing

SIRE: Oaklane Dazzler Disco 2127-ET

67742127

7JE1528

PGS: Shan-Mar Hilario Chisel-ET 7JE1375

PGD: Sunset Canyon Dazzler V Maid 2348 EX90

4 Lactation Average: 25037M 1523F 987P

DAM: SAR Premier Faith VG83

67394230

3-5 305 14820 4.5 669 3.6 529

MGS: Hawarden Impuls Premier 29JE3756

MGD: Senn-Sational Sparky Flyer EX90

3-6 305 21590 4.6 1000 3.7 801

SOLD in 2012 SC Heifer Project Sale

Res All American Sr 2 Year Old Cow 2013

Next: Senn-Sational Julain Flyer VG85

2020 South Carolina Dairy Heifer Project Sale



Ronada Ren Suzi EX94
5th Dam of Lot 4

Lot 4 Her-Man Majesta Suzi 840003145402368

Potential 8th Generation Very Good and Excellent

Born: 8/5/2018

Bred: 1/18/2020

Due: 10/23/2020

Service Sire: River Valley CeCe Chrome-ET 507JE5004

Bred Using Sexed Semen

Consigned by: William Truesdale

Bred By: Herby and Amanda Lutz

PA: 328M -1F 14P 152CM\$ 146NM\$ 132FM\$

3.0PL -0.3DPR -0.2CCR 1.4HCR 2.99SCS

PA Type: 0.8 JPI 42

Will loves being part of York County 4-H Dairy Club. The older 4H'ers have helped give him pointers on showing and preparing his heifer for shows. He loves working with his heifer and seeing his hard work pay off in the show ring.

SIRE: DP Regency Majesta-ET

119636640

7J1572

PGS: TJF Visionary Regency 14JE662

PGD: DP Axis McKenzie 1984-ET VG84

1-11 305 16570 4.2 694 3.5 586

DAM: Her-Man David Sammie VG87

840003129809305

3-11 305 21390 4.6 982 3.4 734

MGS: Sunset Canyon David 200JE183

MGD: Her Own Man Riley Sammie EX91

6 lactation average: 23961M 1114F 815P

3rd DAM: Her Own Man latola Sammy VG82

4th DAM: Nabholz Samares-ET EX90

5th DAM: Ronada Ren Suzi EX94

1st Jr 3 YR Old Cow WDE 2001, Res All Canadian JR 2 2000

6th DAM: Ronada Imp Sophie 4 577240C EX-90 3E CAN

7th DAM: Ronada Sophie VG-85 CAN

2020 South Carolina Dairy Heifer Project Sale



I like spending time with my heifer and creating a bond with her. I like the responsibility it is to have and raise a cow.

Lot 5 Eastglen Hobbiton Happy 840003202313289

Born: 9/25/2018

PastureBred: 2/21/2020

Due: 11/26/2020

Service Sire: A Casino son out of Gaby's Visionary Cleopatra
(Papers Pending)

Consigned by: Keelie Summers

Bred By: Eastglen Farms

PA: 178M 2F 4P -5CM\$ -3NM\$ 2FM\$
0.1PL -0.2DPR 0.2CCR 0.1HCR 2.95SCS

PA Type: -0.5 JPI 14

SIRE: Ahlem Torpedo Hobbiton 23428-ET
67823428 7J1599

PGS: IGL Santana Torpedo-ET 250JE1456
PGD: Ahlem Magnum Holly 44860 VG84
4-2 305 18930 4.8 902 3.6 673

DAM: Eastglen Scottie Happy D76
840003129174523
3-6 305 17650 4.2 744 3.5 623

MGS: Blue Mist Galvanize Scottie-ET 7JE1363
MGD: Eastglen Pacesetter Gladis
5-10 305 14590 4.2 617 3.5 506

2020 South Carolina Dairy Heifer Project Sale



Sunny Day Montana Belinda EX 91
5th Dam of Lot 6



Sunny Day Yankee Becky EX90
8th Dam of Lot 6 Her Dam sold in the SC Heifer Project Sale

Lot 6 EASTGLEN CHROME BELLINA 840003202313288

Potential 11th Generation Very Good or Excellent

Born: 9/23/2018

Bred: 4/11/2020

Due: 1/12/2021

Service Sire: Her-Man Swagger Dazzle Dream 174026846

Consigned by: Eliza Pearl Terry

Bred By: Eastglen Farms

PA: 477M 13F 11P 202CM\$ 205NM\$ 213FM\$

2.5PL 0.9DPR 1.5CCR 0.5HCR 2.85SCS

PA Type: 1.2 JPI 64

"I like her because she is sassy
and sweet just like me"

SIRE: River Valley Cece Chrome-ET

840003012423939 7J5004

PGS: Schultz Legal Critic-P 11J1098

PGD: Lyon Celebrity Cece-ET EX91

4-3 271 22660 4.4 999 3.6 823

DAM: Eastglen Recognize Bellina VG86

840003126232096

2-3 305 15120 3.4 515 3.4 513

MGS: Cinnamon Ridge V Recognize-ET 7J1261

MGD: Eastglen Headline Bellina VG86

4-7 305 18970 5.1 962 3.4 631

3rd DAM: Eastglen Impuls Bellina VG85

Records to 8-1 & 7 Lact average 19173M 969F 652P

4th DAM: Klassic Bellina VG85

5th DAM: Sunny Day Montana Belinda EX91

6th DAM: Sunny Day Bold Belinda-ET EX94

7th DAM: Sunny Day Berretta Belinda-ET VG80

8th DAM: Sunny Day Yankee Becky EX90

First Jersey to make 4 consecutive 30,000lb milk records

2 more Very Good / Excellent scored Dams

2020 South Carolina Dairy Heifer Project Sale

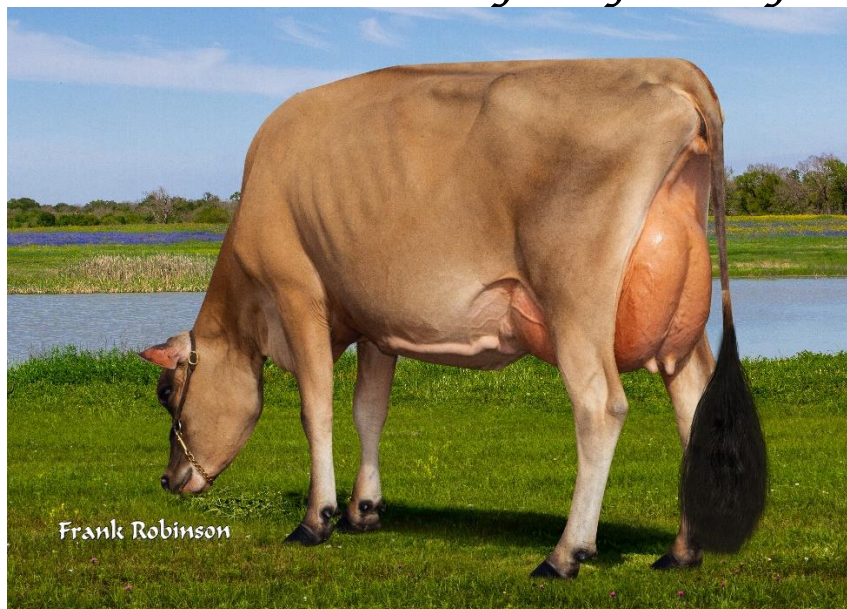

Lylestanley Fizz Jolene 2437 VG86
Dam of Lot 7

Lot 7 JX Lylestanley Daniels Jazz {3} 840003145402385

Potential 6th Generation Very Good and Excellent

Born: 10/20/2018

Bred: 1/26/2020

Due: 10/31/2020

Service Sire: Heartland Irwin Texas 507JE1354

Bred Using Sexed Semen

Consigned by: Emerson Martin

Bred By: Lylestanley Trace LLC

PA: -1109M -36F -39P -241CM\$ -231NM\$ -211FM\$

-0.5PL -0.2DPR 0.1CCR 0.9HCR 3.06SCS

PA Type: 0.6 JPI -69

Emerson's favorite part of her experience with the Heifer Project was taking "Big Booty Judy" to the SC State Fair. Emerson enjoyed the parade with the heifer's and dressing up with all her friends

SIRE: JX Faria Brothers Daniels {2}

840003011610028

203JE1634

PGS: All Lynns Valentino Marvel 11JE1118

PGD: JX Faria Brothers Aciton Dean Smith {1} EX92

9 Lactation average: 25914M 1172F 905P

DAM: Lylestanley Fizz Jolene 2437 VG86

119881509

1-10 259 10990 5.2 567 3.5 384

MGS: J-KAY Tequila Fizz 7JE1486

MGD: Curr-Vale Action Jessica 1675 VG85

3-0 305 14760 4.1 605 3.5 521

3rd DAM: HC Socrates Juliet EX91

5-1 305 21480 5.0 1065 3.4 728

4th DAM: Hollylane Jewels Juliet EX90

5th DAM: Hollylane Treasures Jewel EX-92-3E CAN

Nominated All Canadian 3 times (Fall Calf, 4YR, 5YR)

2020 South Carolina Dairy Heifer Project Sale



Her-Man Academy Belle EX 92
Dam of Lot 8

Lot 8 Her-Man CVal Bella 840003145402363

Potential 12th Generation Excellent

Born: 7/17/2018

Bred: 5/1/2020

Due: 2/3/2021

Service Sire: Her-Man Swagger Dazzle Dream 174026846

Consigned by: Charly Rhoden

Bred By: Herby & Amanda Lutz

PA: -52M -30F -18P -96CM\$ -74NM\$ -22FM\$

1.8PL 2.3DPR 1.7CCR .1HCR 2.86SCS

PA Type: 0.3 JPI -16

SIRE: Her-Man Calypso 696 314

840003129809308

PGS: Ahlem Prescott Calypso-ET 7J1350

PGD: Her-Man Award S Valeska EX92

3-11 305 20780 4.8 1005 3.2 675

DAM: Her-Man Academy Belle EX 92

118053662

MGS: BW Academy-ET 11J1000

MGD: Her-Man B Grand Blinky EX91

3-9 284 22180 4.6 1011 3.4 761

6-1 305 24390 4.0 968 3.2 792

3rd DAM: SAR Jace Bella EX93

4th DAM: Aspen Grove Golden Bella-ET EX90

5th DAM: Hallmark Bella A-ET EX90

6th DAM: Shane Bella-ET EX90

7th DAM: Boomer Belle EX93

8th DAM: Duncan Belle EX92

3 more Excellent scored Dams

2020 South Carolina Dairy Heifer Project Sale



CTH Sultan Dolly EX 90
2nd Dam of Lot 9



SAR Topcats Dolly Ex 92
5th Dam of Lot 9

Lot 9 BHORN Oliver Dillie 173572942

Potential 6th Generation Very Good and Excellent

Born: 8/27/2018

Bred: 2/10/2020

Due: 11/15/2020

Service Sire: Heartland Irwin Texas 507JE1354

Bred Using Sexed Semen

Consigned by: Maggie Deal

Bred By: Bryce Horn

PA: -31M 5F -4P -182CM\$ -168NM\$ -136FM\$
-0.8PL -0.2DPR -0.3CCR -1.4HCR 3.01SCS

PA Type: 0.9 JPI -58

“My favorite thing about the heifer project is playing with my friends and showing my heifer.”

SIRE: Dutch Hollow Oliver-P

67184544

7JE1219

PGS: All Lynns Louie Valentino-ET 7J1038

PGD: Dutch Hollow Mik Olive-P EX93

6 Lactation average: 20770M 1139F 721P

DAM: CTH Gator Double Dip VG86

117473968

3-1 305 11190 4.2 474 3.3 372

MGS: Budjon-Vail Sultan Gator-ET 94JE3605

MGD: CTH Sultan Dolly EX90

5-1 305 21350 4.0 846 3.3 698

3rd DAM: SAR Malcolm Dream On EX90

4th DAM: SAR Justins Dolly D EX90

5th DAM: SAR Topcats Dolly EX92

2020 South Carolina Dairy Heifer Project Sale



Her-Man Shocker Allegra-ET EX90
2nd Dam of Lot 10

Lot 10 Her-Man Majesta Allie 840003145402389

Potential 5th Generation Very Good and Excellent

Born: 11/4/2018

Bred: 3/20/2020

Due: 12/20/2020

Service Sire: All Lynns Valentino Irwin-ET 7JE1163

Consigned by: Piper Stone

Bred By: Herby and Amanda Lutz

PA: 55M -8F 11P 104CM\$ 89NM\$ 55FM\$
2.3PL -0.1DPR 0.2CCR 1.9HCR 3.00SCS
PA Type: 0.8 JPI 26

Piper has loved being in the Heifer Project because it has shown her how to care for a large animal as well as involved her in a world (dairy) that she otherwise wouldn't know anything about. She loves how many friends she has made from different backgrounds. Her mom says it has given her a confidence we couldn't teach her.

SIRE: DP Regency Majesta-ET

119636640 7J1572

PGS: TJF Visionary Regency 14JE662

PGD: DP Axis McKenzie 1984-ET VG84

1-11 305 16570 4.2 694 3.5 586

DAM: Her-Man Patriot Allegra VG84

840003129809305

1-10 301 12920 5.0 641 3.8 491

MGS: Ahlem Fastrack Patriot 21976-ET 91JE5550

MGD: Her-Man Shocker Allegra-ET EX90

3-10 301 20720 4.3 882 3.6 738

3rd DAM: SAR Chairman Allure EX94

9-4 305 19600 5.3 1043 3.9 771

4th DAM: SAR Apollo Allure EX91

2020 South Carolina Dairy Heifer Project Sale



I like that my heifer trusts me and I also love the color of her coat.

Lot 11 Clemson Craze 411 830 173542754

Born: 9/14/2018

Pasture Bred: 2/03/2020

Due:11/08/2020

Service Sire: A Casino son out of Gaby's Visionary Cleopatra
(papers pending)

Consigned by: Kambell Summers

Bred By: Clemson University Dairy Farm

PA: -92M 9F -4P 47CM\$ 51NM\$ 58FM\$
0.4PL -0.2DPR -0.4CCR -1.5HCR 3.10SCS

PA Type: 0.7 JPI 5

SIRE: River Valley Circus Craze-ET

075341001 200JE10001

PGS: Steinhauers Samson Lemonhead 14JE670

PGD: Goff Pharoah Circus Act-ET EX90

5-2 305 22210 4.6 1021 3.4 755

DAM: Clemson Lunar 201 411 VG80

119076569

3-3 305 15970 5.3 854 3.8 609

MGS: SR Virgil Lunar-ET 29JE3845

MGD: Clemson Lingo 203 817

2-2 209 10130 5.1 521 3.6 366

Next: Clemson Juan 622 817 D78

4 lactation average: 15588M 829F 588P

2020 South Carolina Dairy Heifer Project Sale



"My favorite heifer project memory is

Lot 12 Will Do Chrome Kemp 840003203624863

1st Place Project Yearling @ Southeast Youth Dairy Heifer Show 2020

Born: 11/2/2018

Bred: 2/16/2020

Due: 11/21/2020

Service Sire: Her-Man Eclipses Master-P 7J1203

Ultrasound female

Consigned by: Hattie Grace Terry

Bred By: Amber Ettinger & Cameron Kenley

PA: 249M 19F 11P 225CM\$ 217NM\$ 203FM\$

2.2PL 0.5DPR 0.5CCR 0.5HCR 2.89SCS

PA Type: 1.5 JPI 60

"She is a sweet and laid back
kind of cow"

SIRE: River Valley CeCe Chrome-ET

840003012423929 7JE5004

PGS: Schultz Legal Critic-P 11JE1098

PGD: Lyon Celebrity CeCe-ET EX91

4-3 271 22660 4.4 999 3.6 823

DAM: Will Do Warrant Kayla VG88

840003127635867

4-1 305 19410 6.1 1192 3.8 740

MGS: Will Do Valentino Warrant-ET 14JE628

MGD: Will Do Action Kayla VG87

7 Lactation average: 18469M 905F 663P

2020 South Carolina Dairy Heifer Project Sale

Lot 13 SAR Tigger Prell 840003149913898

Born: 09/03/2018

Pasture Bred: 7/1/2020-9/25/2020

Service Sire: Angus Bull

Consigned by: Catie Rhoden

Bred By: Skip-A-Rilla Jerseys

PA: -1252M -38F -38P -166CM\$ -164NM\$ -160FM\$

1.5PL 03.0DPR 3.8CCR 0.9HCR 3.04SCS

PA Type: .4 JPI -39



SIRE: SAR Frisco Tigger

172922678

PGS: SAR Governor Frisco 117479496

PGD: SAR Piedmont Tally-ET EX91

USA 052424226

10-01 305 14,230 5.3 754 3.7 527

DAM: SAR Tatum Precious

840003138997262

MGS: SAR Premier Tatum 119763058

MGD: SAR Dazzler Poppi 067534173

2020 South Carolina Dairy Heifer Project Sale



"I enjoy watching my heifer grow from being a small calf and then mature to be a bred heifer. I think it's neat to see the hard work caring for her pay off on sale day."

Lot 14 Niclo Fearless Goldie

1st Place Project Yearling @ Southeast Youth Dairy Heifer Show 2020

Born: 09/30/2018

Bred: Early February
Service Sire: Beef Bull

Due: 11/2020

Consigned by: Madelyn Bolin
Bred By: Nichols and Longshore Dairy

PTPI +2374
PTA: +854M +39F +29P +1.9PL 3.03SCS -1.2DPR
PTA Type: +.79T +.91UDC

SIRE: Lexvold Fearless +2589 GTPI
840003130395121
PTA +1466M +72F +44P +495NM

PGS: DE-SU Altaleaf-ET +2667 GTPI

PGD: Lexvold Sherac Florry-ET GTPI +2234
USA 56337225

DAM: Niclo Sterling Silver Sis VG 86
USA 72563563 +2158 CTPI

MGS: Sandy-Valley Sterling-ET +2358 GTPI

4-00 2 298 20,700 4.0 819 3.1 647

MGD: Niclo Boliver Golden +1725 CTPI
USA 70097941

2-05 2 305 21,280 4.0 841 3.1 664

2020 South Carolina Dairy Heifer Project Sale

Lot 15 Miss-Cov Spersire 518 Kassy

Born: 09/05/2018

Bred: 2/05/2020

Due: 11/10/2021

Service Sire: Dragonheart 507HO1211

Consigned by: Lilly Wray

Bred By: Covington Dairy

PTPI +2159

PTA: +431M +37F +82P +.9PL 3.06SCS -1.6DPR

PTA Type: +.7T -.15UDC

SIRE: Seagull-Bay Supersire-ET
+2441 GTPI USA 69981349

PGS: Roylane Socra Robust-ET +2456 GTPI

PGD: Ammon-Peachy Shauna-ET +2114 GTPI
USA 662281178

DAM: OG Dom Roxy 1350
USA 73170506 PTPI +1878

MGS: Coyne-Farms Bolton Dom-ET +2143 GTPI
USA 138685522

2-02 2 301 17,269 4.6 799 3.6 615

MGD: OG Toystory Anna 1107 +1466 PTPI
USA 70230011

2020 South Carolina Dairy Heifer Project Sale



“My favorite part about the project is showing off my cow at the show and showing how much we’ve grown as a team”

Lot 16 Clemson Scotch 3203 Finley

Born: 09/30/2018

Bred: 4/9/2020 Due: 1/13/2021

Service Sire: Beef Bull

Consigned by: Logan Bolin

Bred By: Clemson University

PTPI +2011

PTA: -21M +2F +1P +.8PL 3.97SCS -1.5DPR

PTA Type: +1.4 +1.04UDC

SIRE: Westcoast Scotch-ET

+2553 GTPI CAN 12532147

PGS: IHG Montana-ET +2449 GTPI

PGD: Sully Shottle May-TW +1918 GTPI

138218285

DAM: VT-Pond-View San Allison-ET GP82

USA 72416633 +1457 GTPI

MGS: Gen-Mark Stmatic Sanchez +1558 GTPI

3-04 2 365 22,490 3.4 763 3.6 815

5-09 2 256 22,170 3.3 742 3.3 723

MGD: LA-Foster Gibson Allure EX 92 EEEEE

56511392 +1307 GTPI

4-09 2 365 31,260 4.2 1328 3.4 1062

2020 South Carolina Dairy Heifer Project Sale



My Favorite part of the Heifer Project is trying to win belt buckles!

Lot 17 Mayer-Farms Rookie 9917 49%RHA 144840393

Born: 7/21/2018

Bred: 3/1/2020

Due: 12/3/2020

Service Sire: Mr OCD Epic Dragonheart-ET

Consigned by: Gabby Ferguson

Bred By: Mayer Farms

PTPI +2097

PTA: +122M +21F +5P +0.9PL 3.04SCS -0.1DPR

PTA Type: +0.13 -.19UDC

SIRE: De-Su Rookie 11057-ET

+2533 GTPI 70625809

PGS: De-Su 521 Bookem-ET +2255 GTPI

PGD: Michigan BRC Squirt 4621-ET VG89 +2202 GTPI

DAM: Unidentified Mayer Farm Holstein Dam

MGD: Unidentified Mayer Farm Holstein Dam

2020 South Carolina Dairy Heifer Project Sale



One of the best heifers I've ever had. I have always placed in the top 3 with her. She will be a good one for someone!!

Lot 18 Satterwhite Mayfield 8470 87% 144792702

Born: 09/02/2018

Bred: 2/8/2020 Due: 11/13/2020
Service Sire: Mr OCD Epic Dragonheart-ET

Consigned by: Blakelee Wisher
Bred By: Satterwhite Farms

PTPI +1880
PTA: +491M -8F +1P -0.9PL 3.06SCS -0.8DPR
PTA Type: +0.13 -.19UDC

SIRE: De-Su D Mayfield 893-ET
+2043 GTPI 69473980

PGS: Ronelee Toystory Domain-ET +1873 GTPI

PGD: Sully Shottle May-TW +1918 GTPI
138218285

DAM: Satterwhite Farm Holstein Dam
370733347 +1716 GTPI

MGS: Webb-Vue Observer Camden-ET +1949 GTPI

MGD: Satterwhite Farm Holstein Dam +1326
56511392

2020 South Carolina Dairy Heifer Project Sale



My favorite thing about my heifer is how she runs up to me whenever I walk outside and wants her head scratched!

Lot 19 Waggoner AA Terracotta-RED 144647945

8 Generations 83 or Higher Scored Dams

Born: 9/28/2018

Bred: 1/12/2020

Due: 2/3/2021

Service Sire: Simplicity-RC 507H14060

Consigned by: Sydney Spurrier

Bred By: The Waggoner Family

PTPI +1874 36%R

PTA: -502M -4F -19P +0.6PL 3.07SCS -0.6DPR

PTA Type: +0.65 +1.07UDC

SIRE: Mr Eskdale Archangel-RED-ET

+1986 GTPI 840003128590796

PGS: Triplecrown SS Desired-ET +2396 GTPI

PGD: MS Eskdale Destry Angel-ET EX90 +1701 GTPI

DAM: Waggoner Alando Ribbon GP83

118053662

5-0 301 26390 4.0 1066 3.0 794

Lifetime 124910 4.1 5144 3.1 3840

MGS: Ladinodale Alando-RED-ET +1698 GTPI

MGD: Waggoner Serge Ramona VG85

3-3 302 26190 3.7 976 3.0 774

3rd DAM: Waggoner Pronto Kicka VG88

4th DAM: Waggoner Eland Mabel EX90

5th DAM: CMV Leadman Marvarene EX92

6th DAM: CMV Chairman Mark Lara EX90 DOM

7th DAM: CMV Chairman Lara GP83

8th DAM: CMV Kit Builder Laura VG88 DOM

2020 South Carolina Dairy Heifer Project Sale



"I like spending time with my friends at the dairy shows."

Lot 20 Debaugh Vertex Nancy

Born: 09/03/2018

Pasture Bred: 5/2020-9/2020

Service Sire: Beef Bull

Consigned by: Kadyjean Cathcart

Bred By: Debaugh Farms

PTPI +2135

PTA: +599M +32F +8P -.2PL 3.00SCS -1.0DPR

PTA Type: +.77T +.21UDC

SIRE: S-S-I Tetris Vertex-ET

+2641 GTPI 840003123885981

PGS: S-S-I Supersire Tetris-ET +2540 GTPI

PGD: S-S-I MCC Gabriel 8328-ET +2245 GTPI

840003011001300

DAM: Debaugh Thunder Nina VG 87

USA 73660628 +1634 PTPI

MGS: Wabash-Way Thunder-ET GTPI +1683

MGD: Debaugh Batman Naomie 1592CTPI

71024896

2020 South Carolina Dairy Heifer Project Sale



I like her because she is calm and gentle on the halter. She is a great showmanship cow, besides being white!

Lot 22 OG Spark Lou-Elle 1615

Born: 10/02/2018

Bred: 1/22/2020 Due: 10/26/2020

Service Sire: Dragonheart 507HO1211

Consigned by: Drew Clinton

Bred By: Stoddard's Oak Grove Farm

PTPI +2307

PTA: +1167M +36F +40P +1.5PL 2.95SCS -1.9DPR

PTA Type: +.33T +.40UDC

SIRE: Webb-Vue Spark 2060-ET

+2383 GTPI 72850448

PGS: Seagull-Bay Supersire-ET +2441GTPI

PGD: Webb-Vue Gabor Mycala-ET +2268 GTPI

USA 69334873

DAM: OG Bernard Lou-Elma 1403

840003129378085 PTPI +2223

MGS: Niclo Mogul Bernard-ET +2280 GTPI

PTA +326M +37F +29P +221NM

MGD: OG Man-O-Man 2 Lucilu 1225 +2088 PTPI

USA 137988118

2-02 2X 365d 21,450M 4.6F 3.5P

2020 South Carolina Dairy Heifer Project Sale



My favorite thing about "Wanda" is that she has a lot of dairy character which helped us win first place at the S.C State Fair last year

Lot 23 Niclo Hotline Midge

Born: 10/13/2018

Bred: 1/17/2020 Due: 10/23/2020

Service Sire: Dragonheart 507HO1211

Consigned by: Teagan Elliot

Bred By: Nichols and Longshore Dairy

PTPI +2129

PTA: +456M +34F +12P -.2PL 2.90SCS -1.7DPR

PTA Type: +.5 +.49UDC

I love the heifer project because it has taught me a lot about responsibility and tons about dairy heifers. It is hard work but fun hard work.

SIRE: Peak Hotline-ET

+2728 GTPI 840003129128855

PGS: Glen-G-Haven Altahotrod +2573 GTPI

PGD: J-Mor Mogul Hostice-ET +2553 GTPI

USA 142784970

DAM: Niclo Sajac Melinda

USA 72563626 GTPI +1517

MGS: Gil-Gar Domain Sajac +1982 GTPI

4-09 2X 305 23,930M 3.5%F 2.7%P

MGD: Niclo Sosa Belinda +1332 GTPI

USA 137988118

8-03 2X 365 24,760M 3.4%F 2.9%P

2020 South Carolina Dairy Heifer Project Sale



"I love all my friends and getting to show my heifers, winning is awesome too!"

Lot 24 Kellys Rum Lark 840003149153550

Heifer is confirmed A2A2

Born: 10/5/2018

Bred: 4/10/2020

Due:1/21/2021

Service Sire: Jens Gold Aaron Copper-ET 14GU318

Consigned by: Jenna Lucas

Bred By: Anna Kelly

PA: -327M -10F -9P -158CM\$ -158NM\$
-0.7PTAT -0.8UDC -2.0FLC +0.0DPR -2.3PL -56CPI
3.06SCS

SIRE: Adkins Sunny Day Gary Rum

A2A2 97003842

PGS: Golden J Skipper Gary 7GU428

A2A2

PGD: SC Sunny Day Herald Devine

68047015

DAM: Kellys Popeye Leilani

68039842

MGS: Welcome Hillpoint N Popeye-ET 7GU443

A2A2

MGD: Kellys Nomar Lillie 3-10 77%

68028983

Yeild Deviation: +1972M +76F +51P

2020 South Carolina Dairy Heifer Project Sale



Lot 25 Hornback Farm Valor Esther 97007429

2nd Summer Yearling 2019 South Carolina State Fair

Born: 7/24/2018

Bred: 2/27/2020 Due: 12/08/20
Service Sire: Knapps Ripley Regis Tampa
Reg# 97003730

Consigned by: Hannah Henson
Bred By: Barney Hornback

SIRE: Hornback Farm Kaptain Valor
68048675

PGS: Wesgray Legacy Kaptain-ET 14GU309
A2A2

PGD: Hornback Farm Makers Valentine
68015105

DAM: Hornback Farm Destiny Ester
97003420

MGS: Hornback Farm Destiny 97000767

MGD: Hornback Farm Millennium Ester 68042435