

Harvue Sale of Excellence



MARCH 5, 2020
10:00AM
BERRYVILLE, VA

Harvue Sale of Excellence



THURSDAY, MARCH 5TH, 2020 | 10:00AM

Harvue Ln | Berryville, Virginia 22611

SALE STAFF

Auctioneer: ADAM FRALEY.... 570-772-6837
Lic # AU003538L
HAROLD FRALEY.... 570-772-6835
Pedigrees: NORM NABHOLZ.... 563-590-3204
MIKE HEATH.... 443-375-8048
NICK RAGGI.... 563-590-3204
BOB LANDIS.... 717-413-1232
EDDIE SEKERAK.... 814-664-0511
JASON LLOYD.... 518-231-1731
CHIP SAVAGE.... 301-676-8591

FITTING CREW

JOE BRINTON.... 717-917-8280
MICHAEL BOSLEY.... 717-968-8905
BOB NAGEL.... 716-499-9308

SALE PREVIEW

WEDNESDAY, 3/4/20
10AM-3PM

If a time outside of the preview hours is needed, please contact either
Dave Hardesty 540-533-6075
Matt Hardesty 540-514-1538



Sale will be broadcast live via Cowbuyer.com, with real-time bidding to pre-approved buyers
Contact Aaron Ray Tomkins 336-363-4639

Terms: Cash or Good Check day of auction. If purchasing through an agent or Cowbuyer, immediate payment required.

NO CATTLE RELEASED UNTIL PAID FOR IN FULL.

All cattle vaccinated. Vet on hand to write health charts day of sale.



Auction Co., inc.
1515 Kepner Hill Rd. Muncy, PA 17756
570-546-6907



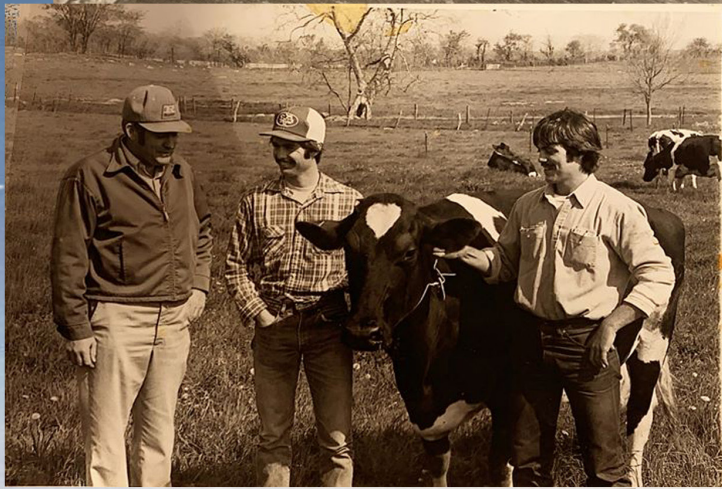







Dena

HARVUE ATWOOD DENA EX-94

Grand Champion VA Summer Show 2017 | 1st 5-Yr-Old VA Summer Show 2017
Reserve Grand Champion VA Summer Show 2015 | 1st Sr. 3-Yr-Old VA Summer Show 2015



Both Henges

Harvue Solomon Diane-ET VG-88 EX-MS @2-01
Sells as Lot 1 & Dam of Lot 1A

1 Harvue Solomon Diane-ET

840003147701137 99%RHA
Born: 12/20/2017 Herd # 7013
PTA +3.29T +2.03UDC +1.64FLC
Last test: 84lbs 3.0% 3.0% SCC 31

Fresh 12/3/19 - Sells Open

VG-88 EX MS VVVVE @ 2-01

Sr 2 Yr Old

WALNUTLAWN SOLOMON-ET

11775998 99%RHA TR TP TY TV TL

PTA+3.59T +2.62UDC +1.33FLC GTPI +2058G

Doorman x Misty Springs Lavanguard Sue VG-89 CAN

HARVUE ATWOOD DENA

USA70505652 5-11 Excellent-94 EEEEE

3-06 2x 365d 33200 3.9 1290 3.1 1020

4-11 2x 365d 36050 4.4 1570 3.2 1147

1A Harvue Tattoo Dash

840003207891020 99%RHA

Born: 12/3/2019 Herd # 7390

Tattoo x Solomon Diane

Winter Calf

2nd Dam:

Harvue Aspen Darling EX-92

6-01 2x 305d 25540 4.4 1127 3.2 808

7-05 2x 305d 30920 4.0 1225 3.2 975

3rd Dam:

Harvue Elmo Darla EX-92

9-06 2x 305d 34500 3.8 1313 3.0 1029

LIFE 2741 236840 3.6 8581 3.0 7076

4th Dam:

Harvue Mason Dena GP-82

7-05 2x 305d 22130 3.3 727 2.9 645

Life 1636 23190 3.3 761 2.9 678

5th Dam:

Harvue Adan Devin VG-87

4-05 2x 295d 24250 4.2 1008 3.2 787

6th Dam:

Harvue Rorae Desiree VG-88 EX-MS

4-00 2x 325d 22560 3.9 888 2.8 628

7th Dam:

Harvue Glendell Debra Lynn GP-80

4-11 2x 290d 21190 3.5 745 2.7 567

8th Dam:

Harvue OG VA Miss Evita EX-90 2E

8-01 2x 278d 21430 4.1 876 2.9 614

9th Dam:

Harvue Astronaut Evita EX-91 2E

8-11 2x 331d 23290 3.2 747

LIFE: 3517 200800 3.3 6657 2.8 856

Harvue Atwood Dena EX-94

Grand Champion, VA Summer Show 2017

1st 5 Yr Old, VA Summer Show 2017

Reserve Grand Champion, VA Summer Show 2015

1st Sr. 3, VA Summer Show 2015



Ginger

HARVUE ATWOOD GINGER EX-95

Nominated All-American 5-YR-Old 2018 | 4th 5-Yr-Old International Holstein Show 2018 | 2nd 5-Yr-Old Mid-W Spring National 2018
6th Sr. 3-Yr-Old International Holstein Show 2016



DuckettHarvue Slmn Gaby-ET VG-88 @ 2-04
Sells as Lot 2

2 DuckettHarvue Slmn Gaby-ET

840003144731054 98%RHA
Born: 9/8/2017 Herd # 6949
Last test: 120lbs 2.8% 2.6% SCC 13

Fresh 11/25/19 - Sells Open
VG-88 VEVVV @ 2-04
Sr 2 Yr Old

WALNUTLAWN SOLOMON-ET
11775998 99%RHA TR TP TY TV TL
PTA+3.59T +2.62UDC +1.33FLC GTPI +2058G
Doorman x Misty Springs Lavanguard Sue VG-89 CAN

HARVUE ATWOOD GINGER
71550364 6-05 Excellent-95 EEEEE 2E
2-06 2 352 33490 3.4 1145 2.5 841
3-09 2 302 33160 3.5 1164 2.7 890
4-10 2 365 40460 3.4 1375 2.7 1088

2nd Dam:
Harvue Blitz Glitz EX-92 2E
4-10 2 365 41870 3.2 1343 2.5 927
6-03 2 365 39670 3.0 1208 2.5 998
LIFE: 1,773d 177,670m 3.0% 5,417f 2.5% 4,500p

3rd Dam:
Harvue Roy Ginger VG-85
2-01 2x 305 23880 3.5 835 3.0 716
3-03 2x 305d 23740 3.6 846 3.1 735

4th Dam:
Harvue Finest Gypse VG-86
2-05 2x 305d 20830 3.6 758 3.1 638
3-07 2x 305d 28520 3.1 873 2.9 838

5th Dam:
Harvue Leader Grace EX-91
4-06 2x 305d 25990 4.5 1176 3.4 878
LIFE 1762 135240 4.3 5806 3.2 4324

Harvue Atwood Ginger EX-95 2E
Nominated All-American 5 Yr Old 2018
4th 5 Yr Old, International Holstein Show 2018
2nd 5 Yr Old, Mid-West Spring National 2018
6th Sr. 3, International Holstein Show 2016



Harvue Atwood Ginger EX-95 2E
Dam of Lot 3



DuckettHarvue Drmn Gypsy-ET
Sells as Lot 3

Bill Henges

3 DuckettHarvue Drmn Gypsy-ET

840003203285984 98%RHA
Born: 12/2/2018 Herd # 7200

Winter Yearling

VAL-BISSON DOORMAN-ET
107281711 99%RHA TR TP TY TV TL EX-90 CAN
PTA +3.23T +2.97UDC +1.95FLC GTPI +1991G
Bookem x Val-Bisson Shottle Imelda EX-94

HARVUE ATWOOD GINGER
71550364 6-05 Excellent-95 EEEEE 2E
2-06 2 352 33490 3.4 1145 2.5 841
3-09 2 302 33160 3.5 1164 2.7 890
4-10 2 365 40460 3.4 1375 2.7 1088

Owned with Mike & Julie Duckett

2nd Dam:
Harvue Blitz Glitz EX-92 2E
4-10 2 365 41870 3.2 1343 2.5 927
6-03 2 365 39670 3.0 1208 2.5 998
LIFE: 1,773d 177,670m 3.0% 5,417f 2.5% 4,500p

3rd Dam:
Harvue Roy Ginger VG-85
2-01 2x 305 23880 3.5 835 3.0 716
3-03 2x 305d 23740 3.6 846 3.1 735

4th Dam:
Harvue Finest Gypse VG-86
2-05 2x 305d 20830 3.6 758 3.1 638
3-07 2x 305d 28520 3.1 873 2.9 838

5th Dam:
Harvue Leader Grace EX-91
4-06 2x 305d 25990 4.5 1176 3.4 878
LIFE 1762 135240 4.3 5806 3.2 4324

Harvue Atwood Ginger EX-95 2E
Nominated All-American 5 Yr Old 2018
4th 5 Yr Old, International Holstein Show 2018
2nd 5 Yr Old, Mid-West Spring National 2018
6th Sr. 3, International Holstein Show 2016



Both Henges

Harvue Solomon Gina
Sells as Lot 4

A

Harvue Solomon Gina

840003140425421 98%RHA
Born: 6/1/2017 Herd # 6887
Last test: 78lbs 4.0% 3.5% SCC 52

*Due 7/3/20 to
Diamondback 7HO12587*

**Very Good-86 VV++V @ 2-07
Jr 3 Yr Old**

WALNUTLAWN SOLOMON-ET
11775998 99%RHA TR TP TY TV TL
PTA+3.59T +2.62UDC +1.33FLC GTPI +2058G
Doorman x Misty Springs Lavanguard Sue VG-89 CAN

HARVUE ATWOOD GIN
840003127020799 3-08 Very Good-89 EEEVV
2-03 2 345 27960 3.2 882 3.0 825
3-04 2 294 26290 3.1 823 3.0 796

2nd Dam:
Harvue Blitz Glitz EX-92 2E
4-10 2 365 41870 3.2 1343 2.5 927
6-03 2 365 39670 3.0 1208 2.5 998
LIFE: 1,773d 177,670m 3.0% 5,417f 2.5% 4,500p

3rd Dam:
Harvue Roy Ginger VG-85
2-01 2x 305 23880 3.5 835 3.0 716
3-03 2x 305d 23740 3.6 846 3.1 735

4th Dam:
Harvue Finest Gypse VG-86
2-05 2x 305d 20830 3.6 758 3.1 638
3-07 2x 305d 28520 3.1 873 2.9 838

5th Dam:
Harvue Leader Grace EX-91
4-06 2x 305d 25990 4.5 1176 3.4 878
LIFE 1762 135240 4.3 5806 3.2 4324

Full Sister to Dam

Harvue Atwood Ginger EX-95 2E
*Nominated All-American 5 Yr Old 2018
4th 5 Yr Old, International Holstein Show 2018
2nd 5 Yr Old, Mid-West Spring National 2018
6th Sr. 3, International Holstein Show 2016*



Harvue Atwood Ginger EX-95 2E
Dam of Lot 5

5 Duckett Harvue Glenda-ET

840003137052991 98%RHA
Born: 9/1/2016 Herd # 530
2-02 2 309 26510 3.8 1020 3.2 841
Last test: 124lbs 3.8% 3.1% SCC 46

Fresh 11/30/19
Bred 2/17/20 to Doc 250HO12961

Very Good-88 VVVV @ 3-04
Sr 3 Yr Old

SONNEK GC CORVETTE-ET
71391400 100%RHA TR TP TY TV TL EX-92
PTA +2.88T +1.97UDC +2.44FLC GTPI +1945G
Gold Chip x Sonnek Damion Charlie-ET EX-94 3E

HARVUE ATWOOD GINGER
71550364 6-05 Excellent-95 EEEEE 2E
2-06 2 352 33490 3.4 1145 2.5 841
3-09 2 302 33160 3.5 1164 2.7 890
4-10 2 365 40460 3.4 1375 2.7 1088

2nd Dam:
Harvue Blitz Glitz EX-92 2E
4-10 2 365 41870 3.2 1343 2.5 927
6-03 2 365 39670 3.0 1208 2.5 998
LIFE: 1,773d 177,670m 3.0% 5,417f 2.5% 4,500p

3rd Dam:
Harvue Roy Ginger VG-85
2-01 2x 305 23880 3.5 835 3.0 716
3-03 2x 305d 23740 3.6 846 3.1 735

4th Dam:
Harvue Finest Gypse VG-86
2-05 2x 305d 20830 3.6 758 3.1 638
3-07 2x 305d 28520 3.1 873 2.9 838

5th Dam:
Harvue Leader Grace EX-91
4-06 2x 305d 25990 4.5 1176 3.4 878
LIFE 1762 135240 4.3 5806 3.2 4324

Harvue Atwood Ginger EX-95 2E
Nominated All-American 5 Yr Old 2018
4th 5 Yr Old, International Holstein Show 2018
2nd 5 Yr Old, Mid-West Spring National 2018
6th Sr. 3, International Holstein Show 2016



Frosty

HARVUE ROY FROSTY EX-97 3E GMD

All-American Aged Cow 2010 | Grand and Supreme Champion International Holstein Show 2010
Unanimous All-American 5-Yr-Old Cow 2009 | 1st 5-Yr-Old International Holstein Show 2009
All-World and People's Choice 2009 | Grand and Supreme Champion, World Dairy Expo 2009
Unanimous All-Canadian 5-Yr-Old Cow 2009 | 1st 5 Yr Old & Reserve Grand Champion Royal Winter Fair 2009
All-American Sr 3-Yr-Old Cow 2007 | Reserve Grand Champion International Holstein Show 2007
Intermediate Champion International Holstein Show 2007 | 1st Sr 3-Yr-Old Cow International Holstein Show 2007
Nominated All-American Sr 2-Yr-Old Cow 2006



Harvue Roy Frosty EX-97 2E GMD
3rd Dam of Lot 6



Harvue Goldwyn Foxy Lady-ET EX-94
Dam of Lot 6



Harvue Dundee Foxy-ET EX-92 2E
2nd Dam of Lot 6

6

Harvue Shottle Francine

840003144731056 100%RHA
Born: 9/11/2017 Herd # 6951
Last test: 107lbs 3.1% 4.4% SCC 64

Fresh 12/3/19 - Sells open

Very Good-85 +VVVV @ 2-04
Sr 2 Yr Old

PICSTON SHOTTLE-ET
598172 100%RHA TY TV TL GM
PTA +1.12T +.67UDC +.32FLC GTPI +1878G
Mtoto x Condon Aero Sharon

HARVUE GOLDWYN FOXY LADY-ET
68949283 9-00 Excellent-94 EEEEE 3E
7-03 2 365 42560 4.2 1795 3.3 1407
LIFE 1,979d 221,827m 4.1% 9,078f 3.2% 7,030p

2nd Dam:
Harvue Dundee Foxy-ET EX-92 2E GMD
3-10 2 365 31940 3.4 1096 3.4 1077
6-00 2 340 34340 3.6 1248 3.3 1120
LIFE 2498d 191,940 3.8% 7,270 3.4% 6,472

3rd Dam:
Harvue Roy Frosty EX-97 3E
5-07 2 365d 44710 5.0 2222 3.0 1332
LIFE 2,285d 217,250m 4.8% 10,507f 3.0% 6,447p

4th Dam:
Harvue Sam Heidi EX-93 3E DOM
5-07 2 365d 34700 4.6 1586 3.2 1115
Life: 2480d 183870 4.5 8335 3.4 6312

5th Dam:
Harvue Skybuck Harmony VG-88
2-00 2x 263d 17520 4.4 775 3.4 600
2nd Summer Yearling, Eastern National 1994

6th Dam:
Harvue Melvin Hallie VG-86
4-08 2 365d 33690 4.4 1490 3.2 1093

7th Dam:
Harvue Bell Harrison VG-86 GMD DOM
10-4 2x 365d 38040 3.4 1301 3.0 1124
LIFE 3,171d 264,120m 3.5% 9,273f 3.1% 8,221p

8th Dam:
Harvue Libido Harrison VG-87
6-00 2 365d 22360 3.8 843

Maternal Sisters to Francine
Harvue Windhammer Franki-ET EX-94
2nd 5 Yr Old, Mid-East Spring National 2018
4th Sr. 3, Mid-East Fall National 2016
Harvue Windhammer Foxy-ET EX-91
Reserve Grand Champion, Kentucky State Fair 2016
Harvue Windhammer Faye-ET EX-91
Harvue Braxton Firefly-ET EX-90 EX MS



Harvue Braxton Firefly-ET EX-90
Dam of Lot 7



Harvue Goldwyn Foxy Lady EX-94 3E
2nd Dam of Lot 7



Harvue Dundee Foxy-ET EX-92 2E GMD
3rd Dam of Lot 7

7

Remrose Callen Flicker

840003203286062 100%RHA
Born: 5/17/2019 Herd # 7278

Spring Yearling

OCD 1STCLASS CALLEN-ET

840003125170885 100%RHA TR TP TY TV VG-86

PTA +2.90T +3.07UDC +1.33FLC GTPI +2104G

AltaFirstClass x EDG Clairewood May 2081-ET EX-90

HARVUE BRAXTON FIREFLY-ET

72063752 4-02 Excellent-90 EE+VE

2-02 2 365 31500 3.0 946 2.8 884

3-09 2 294 35710 2.9 1038 2.8 1009

4-09 2 365 47140 2.9 1388 2.9 1376

Owned by Mike & Lois Skeen

2nd Dam:

Harvue Goldwyn Foxy Lady-ET EX-94 3E

7-03 2 365 42560 4.2 1795 3.3 1407

LIFE 1,979d 221,827m 4.1% 9,078f 3.2% 7,030p

3rd Dam:

Harvue Dundee Foxy-ET EX-92 2E GMD

3-10 2 365 31940 3.4 1096 3.4 1077

6-00 2 340 34340 3.6 1248 3.3 1120

LIFE 2498d 191,940 3.8% 7,270 3.4% 6,472

4th Dam:

Harvue Roy Frosty EX-97 3E

5-07 2 365d 44710 5.0 2222 3.0 1332

LIFE 2,285d 217,250m 4.8% 10,507f 3.0% 6,447p

5th Dam:

Harvue Sam Heidi EX-93 3E DOM

5-07 2 365d 34700 4.6 1586 3.2 1115

Life: 2480d 183870 4.5 8335 3.4 6312

6th Dam:

Harvue Skybuck Harmony VG-88

2-00 2x 263d 17520 4.4 775 3.4 600

2nd Summer Yearling, Eastern National 1994

7th Dam:

Harvue Melvin Hallie VG-86

4-08 2 365d 33690 4.4 1490 3.2 1093

8th Dam:

Harvue Bell Harrison VG-86 GMD DOM

10-4 2x 365d 38040 3.4 1301 3.0 1124

LIFE 3,171d 264,120m 3.5% 9,273f 3.1% 8,221p

9th Dam:

Harvue Libido Harrison VG-87

6-00 2 365d 22360 3.8 843



Harvue Goldwyn Foxy Lady EX-94 3E
2nd Dam of Lot 8



Harvue Windhammer Franki-ET EX-94
Maternal Sister to Dam of Lot 8



Harvue Dundee Foxy-ET EX-92 2E GMD
3rd Dam of Lot 8

8

Harvue Atwood Fontana

840003137664190 100%RHA
Born: 6/10/2016 Herd # 6692
2-02 2 305 22780 3.7 839 3.1 704
Last test: 111lbs 5.3f 3.8p SCC 25

Due 9/18/20 to Mogul 7HO11314

Very Good-86 VV+VV @ 3-07
Four Yr Old

MAPLE-DOWNS-I G W ATWOOD-ET
8956379 100%RHA TR TP TY TV TL EX-90
PTA +3.71T +2.59UDC +2.72FLC GTPI +1863G
Goldwyn x MD-Delight Durham Atlee-ET EX-92

HARVUE SHOTTLE FANNIE-ET
73161524 6-01 Very Good-87 VV+VV
2-05 2 365 26800 3.8 856 3.1 709
3-09 2 365 35763 3.9 1234 3.0 947

2nd Dam:

Harvue Goldwyn Foxy Lady-ET EX-94 3E
7-03 2 365 42560 4.2 1795 3.3 1407
LIFE 1,979d 221,827m 4.1% 9,078f 3.2% 7,030p

3rd Dam:

Harvue Dundee Foxy-ET EX-92 2E GMD
3-10 2 365 31940 3.4 1096 3.4 1077
6-00 2 340 34340 3.6 1248 3.3 1120
LIFE 2498d 191,940 3.8% 7,270 3.4% 6,472

4th Dam:

Harvue Roy Frosty EX-97 3E
5-07 2 365d 44710 5.0 2222 3.0 1332
LIFE 2,285d 217,250m 4.8% 10,507f 3.0% 6,447p

5th Dam:

Harvue Sam Heidi EX-93 3E DOM
5-07 2 365d 34700 4.6 1586 3.2 1115
Life: 2480d 183870 4.5 8335 3.4 6312

6th Dam:

Harvue Skybuck Harmony VG-88
2-00 2x 263d 17520 4.4 775 3.4 600
2nd Summer Yearling, Eastern National 1994

7th Dam:

Harvue Melvin Hallie VG-86
4-08 2 365d 33690 4.4 1490 3.2 1093

8th Dam:

Harvue Bell Harrison VG-86 GMD DOM
10-4 2x 365d 38040 3.4 1301 3.0 1124
LIFE 3,171d 264,120m 3.5% 9,273f 3.1% 8,221p

9th Dam:

Harvue Libido Harrison VG-87
6-00 2 365d 22360 3.8 843

Maternal Sisters to Fontana

Harvue Windhammer Franki-ET EX-94
2nd 5 Yr Old, Mid-East Spring National 2018
4th Sr. 3, Mid-East Fall National 2016
Harvue Windhammer Foxy-ET EX-91
Reserve Grand Champion, Kentucky State Fair 2016
Harvue Windhammer Faye-ET EX-91
Harvue Braxton Firefly-ET EX-90 EX MS



Harvue Goldwyn Foxy Lady EX-94 3E
2nd Dam of Lot 9



Harvue Braxton Firefly-ET EX-90
Maternal Sister to Dam of Lot 9



Harvue Dundee Foxy-ET EX-92 2E GMD
3rd Dam of Lot 9

9

Harvue Archrival Filis

840003144731046 100%RHA
Born: 8/27/2017 Herd # 6941
Last test: 74lbs 4.7f 3.3p SCC 5

Fresh 10/12/19 - Sells open

Good Plus-82 +++++ @ 2-05
Jr 3 Yr Old

ECLIPSE ATWOODS ARCHRIVAL-ET
H01786521 100%RHA
PTA +3.52T +2.68UDC +1.74FLC GTPI +1701G
Atwood x Anya-ET

HARVUE SHOTTLE FREIDA-ET
73161609 3-10 Very Good-86 E++VV
3-02 2 336 28130 3.8 1069 3.3 935
4-03 2 362 31660 3.9 1239 3.3 1041

2nd Dam:

Harvue Goldwyn Foxy Lady-ET EX-94 3E
7-03 2 365 42560 4.2 1795 3.3 1407
LIFE 1,979d 221,827m 4.1% 9,078f 3.2% 7,030p

3rd Dam:

Harvue Dundee Foxy-ET EX-92 2E GMD
3-10 2 365 31940 3.4 1096 3.4 1077
6-00 2 340 34340 3.6 1248 3.3 1120
LIFE 2498d 191,940 3.8% 7,270 3.4% 6,472

4th Dam:

Harvue Roy Frosty EX-97 3E
5-07 2 365d 44710 5.0 2222 3.0 1332
LIFE 2,285d 217,250m 4.8% 10,507f 3.0% 6,447p

5th Dam:

Harvue Sam Heidi EX-93 3E DOM
5-07 2 365d 34700 4.6 1586 3.2 1115
Life: 2480d 183870 4.5 8335 3.4 6312

6th Dam:

Harvue Skybuck Harmony VG-88
2-00 2x 263d 17520 4.4 775 3.4 600
2nd Summer Yearling, Eastern National 1994

7th Dam:

Harvue Melvin Hallie VG-86
4-08 2 365d 33690 4.4 1490 3.2 1093

8th Dam:

Harvue Bell Harrison VG-86 GMD DOM
10-4 2x 365d 38040 3.4 1301 3.0 1124
LIFE 3,171d 264,120m 3.5% 9,273f 3.1% 8,221p

9th Dam:

Harvue Libido Harrison VG-87
6-00 2 365d 22360 3.8 843



Harvue Atwood Fox EX-93 GMD
2nd Dam of Lot 10



Harvue Braxton Flow-ET EX-92
Maternal Sister to Dam of Lot 10



Harvue Dundee Foxy-ET EX-92 2E GMD
3rd Dam of Lot 10

10

Harvue Unix Felicity

840003207890974 100%RHA
Born: 9/8/2019 Herd # 7344

Fall Calf

CROTEAU LESPERRON UNIX-ET
107567492 100%RHA TR TP TY TV TL
PTA +3.17T +3.32UDC +.87FLC GTPI +2363G
Numero Uno x Regan-ALH Domain Daya-ET VG-85

HARVUE BRAXTON FAIRLEE-ET
71550376 4-05 Excellent-90 EEVVE
2-05 2 365 33150 3.7 1214 2.7 911
3-10 2 365 47720 3.2 1506 2.8 1350
5-07 2 365 48010 3.3 1583 3.0 1460

Maternal Sisters to Fairlee
Harvue Braxton Flow EX-93
4th Fall Yearling Eastern Fall National 2014
Harvue Braxton Fallon EX-91
Harvue Doorman Freya VG-88 EX-MS @ 2-05

2nd Dam:
Harvue Atwood Fox-ET EX-93 GMD
1-11 2 365 30900 3.7 1151 2.9 905
3-05 2 365 40860 3.3 1338 2.9 1199
4-07 2 303 32230 3.7 1208 3.1 1005
3rd Dam:
Harvue Dundee Foxy-ET EX-92 2E GMD
3-10 2 365 31940 3.4 1096 3.4 1077
6-00 2 340 34340 3.6 1248 3.3 1120
LIFE 2498d 191,940 3.8% 7,270 3.4% 6,472
4th Dam:
Harvue Roy Frosty EX-97 3E
5-07 2 365d 44710 5.0 2222 3.0 1332
LIFE 2,285d 217,250m 4.8% 10,507f 3.0% 6,447p
5th Dam:
Harvue Sam Heidi EX-93 3E DOM
5-07 2 365d 34700 4.6 1586 3.2 1115
Life: 2480d 183870 4.5 8335 3.4 6312
6th Dam:
Harvue Skybuck Harmony VG-88
2-00 2x 263d 17520 4.4 775 3.4 600
2nd Summer Yearling, Eastern National 1994
7th Dam:
Harvue Melvin Hallie VG-86
4-08 2 365d 33690 4.4 1490 3.2 1093
8th Dam:
Harvue Bell Harrison VG-86 GMD DOM
10-4 2x 365d 38040 3.4 1301 3.0 1124
LIFE 3,171d 264,120m 3.5% 9,273f 3.1% 8,221p
9th Dam:
Harvue Libido Harrison VG-87
6-00 2 365d 22360 3.8 843



Harvue Doorman Fantastic EX-91 92MS @ 3-07
Dam of Lot 11



Harvue Roy Fantasie-ET EX-92 2E
2nd Dam of Lot 11

©Billy Heath

11

Registration Pending

840003207890979 99%RHA
Born: 9/10/2019 Herd # 7346

Fall Calf

OUR-FAVORITE UNDENIED

840003125220760 99%RHA TR TP TC
PTA +4.03 UDC+2.03 FLC+1.90 GTPI +2098G
Solomon x Our-Favorite Unlimited EX-94

HARVUE DOORMAN FANTASTIC-ET

840003137664198 3-07 Excellent-91 EEEVE
1-10 2 296 23410 3.8 879 3.1 720

2nd Dam:

Harvue Roy Fantasie-ET EX-92 2E
4-08 2x 365d 37810 3.4 1285 2.7 1035
6-06 2x 365d 37350 3.8 1422 2.8 1045
LIFE 2,081d 181,240m 3.7% 6,632f 2.9% 5,329p

3rd Dam:

Harvue Sam Heidi EX-93 3E DOM
5-07 2 365d 34700 4.6 1586 3.2 1115
Life: 2480d 183870 4.5 8335 3.4 6312

4th Dam:

Harvue Skybuck Harmony VG-88
2-00 2x 263d 17520 4.4 775 3.4 600
2nd Summer Yearling, Eastern National 1994

5th Dam:

Harvue Melvin Hallie VG-86
4-08 2 365d 33690 4.4 1490 3.2 1093

6th Dam:

Harvue Bell Harrison VG-86 GMD DOM
10-4 2x 365d 38040 3.4 1301 3.0 1124
LIFE 3,171d 264,120m 3.5% 9,273f 3.1% 8,221p

7th Dam:

Harvue Libido Harrison VG-87
6-00 2 365d 22360 3.8 843

Full Sister to 2nd Dam:

Harvue Roy Frosty EX-97 3E
All-American Aged Cow 2010
Grand and Supreme Champion International Holstein Show 2010
Unanimous All-American 5 Yr Old & All-World and People's Choice 2009
Grand and Supreme Champion, World Dairy Expo 2009
Unanimous All-Canadian 5-Yr-Old Cow 2009
1st 5 Yr Old & Reserve Grand Champion Royal Winter Fair 2009
All-American Sr 3-Yr-Old Cow 2007
Reserve Grand Champion International Holstein Show 2007
1st Sr 3 & Intermediate Champion International Holstein Show 2007
Nominated All-American Sr 2-Yr-Old Cow 2006



Harvue Roy Fantasie-ET EX-92 2E
2nd Dam of Lot 12



Harvue Atwood Felice EX-92 2E
2nd Dam of Lot 12

Billy Heath

12 Harvue Mogul Felicity

840003137664212 100%RHA
Born: 7/7/2016 Herd # 6714
2-04 2 344 28780 3.1 891 3.0 852
Last test: 134lbs 2.9f 2.5p SCC 24

Fresh 12/19/19 - Sells open

Very Good-88 VEVVV @ 3-06
Four Yr Old

MOUNTFIELD SSI DCY MOGUL-ET
840003006972816 100%RHA TR TP TC TY EX-93
PTA +2.19T +3.15UDC +1.98FLC GTPI +2340G
Dorcy x Mountfield Marsh Maxine VG-88 @ 2-07

HARVUE BRAXTON FELICIA-ET
840003124765311 2-07 Good Plus-83 VV+++

2nd Dam:

Harvue Atwood Felice EX-92 2E
3-04 2 305 34570 3.1 1057 2.5 869
4-06 2 305 32580 3.2 1033 2.8 926

3rd Dam:

Harvue Roy Fantasie-ET EX-92 2E
4-08 2x 365d 37810 3.4 1285 2.7 1035
6-06 2x 365d 37350 3.8 1422 2.8 1045
LIFE 2,081d 181,240m 3.7% 6,632f 2.9% 5,329p

4th Dam:

Harvue Sam Heidi EX-93 3E DOM
5-07 2 365d 34700 4.6 1586 3.2 1115
Life: 2480d 183870 4.5 8335 3.4 6312

5th Dam:

Harvue Skybuck Harmony VG-88
2-00 2x 263d 17520 4.4 775 3.4 600
2nd Summer Yearling, Eastern National 1994

6th Dam:

Harvue Melvin Hallie VG-86
4-08 2 365d 33690 4.4 1490 3.2 1093

7th Dam:

Harvue Bell Harrison VG-86 GMD DOM
10-4 2x 365d 38040 3.4 1301 3.0 1124
LIFE 3,171d 264,120m 3.5% 9,273f 3.1% 8,221p

8th Dam:

Harvue Libido Harrison VG-87
6-00 2 365d 22360 3.8 843

Full Sister to 3rd Dam:

Harvue Roy Frosty EX-97 3E
All-American Aged Cow 2010
Grand and Supreme Champion International Holstein Show 2010
Unanimous All-American 5 Yr Old & All-World and People's Choice 2009
Grand and Supreme Champion, World Dairy Expo 2009
Unanimous All-Canadian 5-Yr-Old Cow 2009
1st 5 Yr Old & Reserve Grand Champion Royal Winter Fair 2009
All-American Sr 3-Yr-Old Cow 2007
Reserve Grand Champion International Holstein Show 2007
1st Sr 3 & Intermediate Champion International Holstein Show 2007
Nominated All-American Sr 2-Yr-Old Cow 2006



©Billy Heath

Harvue Roy Fantasie-ET EX-92 2E
3rd Dam of Lot 13

13

Harvue Meridian Fever

840003147701142 100%RHA
Born: 12/27/2017 Herd # 7018

Due 3/23/20 to Excalibur 7HO14402

Sr 2 Yr Old

SULLY HART MERIDIAN-ET

69951907 100%RHA TR TP TY TV TL GM

PTA +2.95T +2.41UDC +.24FLC GTPI +2224G

Domain x Sully Planet Manitoba-ET GP-83 DOM

HARVUE G W ATWOOD FANCY

840003124765317 4-11 Very Good-89 EEEVV

3-05 333 28030 2.8 773 3.0 843

4-05 2 305 28120 2.5 697 3.1 866

2nd Dam:

Harvue Gold Chip Falon VG-88

4-00 2 365 42040 3.7 1536 2.8 1192

3rd Dam:

Harvue Roy Fantasie-ET EX-92 2E

4-08 2x 365d 37810 3.4 1285 2.7 1035

6-06 2x 365d 37350 3.8 1422 2.8 1045

LIFE 2,081d 181,240m 3.7% 6,632f 2.9% 5,329p

4th Dam:

Harvue Sam Heidi EX-93 3E DOM

5-07 2 365d 34700 4.6 1586 3.2 1115

Life: 2480d 183870 4.5 8335 3.4 6312

5th Dam:

Harvue Skybuck Harmony VG-88

2-00 2x 263d 17520 4.4 775 3.4 600

2nd Summer Yearling, Eastern National 1994

6th Dam:

Harvue Melvin Hallie VG-86

4-08 2 365d 33690 4.4 1490 3.2 1093

7th Dam:

Harvue Bell Harrison VG-86 GMD DOM

10-4 2x 365d 38040 3.4 1301 3.0 1124

LIFE 3,171d 264,120m 3.5% 9,273f 3.1% 8,221p

8th Dam:

Harvue Libido Harrison VG-87

6-00 2 365d 22360 3.8 843

Full Sister to 3rd Dam:

Harvue Roy Frosty EX-97 3E

All-American Aged Cow 2010

Grand and Supreme Champion International Holstein Show 2010

Unanimous All-American 5 Yr Old & All-World and People's Choice 2009

Grand and Supreme Champion, World Dairy Expo 2009

Unanimous All-Canadian 5-Yr-Old Cow 2009

1st 5 Yr Old & Reserve Grand Champion Royal Winter Fair 2009

All-American Sr 3-Yr-Old Cow 2007

Reserve Grand Champion International Holstein Show 2007

1st Sr 3 & Intermediate Champion International Holstein Show 2007

Nominated All-American Sr 2-Yr-Old Cow 2006



Harvue Roy Frosty EX-97 3E
Maternal Sister to 3rd Dam of Lot 14

14

Harvue Doc Harper

840003207890921 99%RHA
Born: 6/20/2019 Herd # 7291

Summer Yearling

WOODCREST KING DOC

840003132417775 99%RHA TR TP TC TY TV EX-90
PTA +3.90T +2.79UDC +2.09FLC GTPI +2588G
Kingboy x WCD-ZBW Mack Daddy-ET VG-88 @ 3-10

HARVUE BROKAW HARLEY-TW

840003133743558 2-08 Very Good-86 VV+++
2-02 2 365 21990 4.8 1061 3.8 833

2nd Dam:

Harvue Roy Hula EX-90

6-09 2 365 35910 3.6 1299 3.1 1097
LIFE 2,381d 189,600m 4.1% 7,684f 3.1% 5,969p

3rd Dam:

Harvue Dundee Holly VG-87

5-00 2 313 30730 3.8 1157 3.2 975
6-00 2 297 29160 4.1 1190 3.1 918

4th Dam:

Harvue Sam Heidi EX-93 3E DOM

5-07 2 365d 34700 4.6 1586 3.2 1115
Life: 2480d 183870 4.5 8335 3.4 6312

5th Dam:

Harvue Skybuck Harmony VG-88

2-00 2x 263d 17520 4.4 775 3.4 600

2nd Summer Yearling, Eastern National 1994

6th Dam:

Harvue Melvin Hallie VG-86

4-08 2 365d 33690 4.4 1490 3.2 1093

7th Dam:

Harvue Bell Harrison VG-86 GMD DOM

10-4 2x 365d 38040 3.4 1301 3.0 1124

LIFE 3,171d 264,120m 3.5% 9,273f 3.1% 8,221p

8th Dam:

Harvue Libido Harrison VG-87

6-00 2 365d 22360 3.8 843

Maternal Sister to 3rd Dam:

Harvue Roy Frosty EX-97 3E

All-American Aged Cow 2010

Grand and Supreme Champion International Holstein Show 2010

Unanimous All-American 5 Yr Old & All-World and People's Choice 2009

Grand and Supreme Champion, World Dairy Expo 2009

Unanimous All-Canadian 5-Yr-Old Cow 2009

1st 5 Yr Old & Reserve Grand Champion Royal Winter Fair 2009

All-American Sr 3-Yr-Old Cow 2007

Reserve Grand Champion International Holstein Show 2007

1st Sr 3 & Intermediate Champion International Holstein Show 2007

Nominated All-American Sr 2-Yr-Old Cow 2006



Christine Massfeller

Harvue Roy Frosty EX-97 3E
Maternal Sister to 3rd Dam of Lot 15

15

Harvue Jacoby Honey

840003140425366 99%RHA
Born: 1/18/2017 Herd # 6832
Last test: 75.7lbs 4.7% 3.1% SCC 67

Due 6/25/20 to
Warrior-Red 7HO14477

Very Good-86 VVEVV @ 3-00
Sr 3 Yr Old

CYCLE DOORMAN JACOBY-ET
840003013614066 99%RHA TR TP TC TY EX-92
PTA +3.93T +3.53UDC +2.02FLC GTPi +1933G
Doorman x Bryersquart GChip Jail-P-ET

HARVUE ACME HAZEL
840003124765336 4-03 Very Good-87 VVV+V
2-05 2 365 28210 4.4 1239 3.3 944
4-00 2 361 33020 4.4 1442 3.4 1122

2nd Dam:
Harvue Destry Hip EX-90
3-03 2 329 26050 3.9 1006 3.2 840
3rd Dam:
Harvue Dundee Holly VG-87
5-00 2 313 30730 3.8 1157 3.2 975
6-00 2 297 29160 4.1 1190 3.1 918
4th Dam:
Harvue Sam Heidi EX-93 3E DOM
5-07 2 365d 34700 4.6 1586 3.2 1115
Life: 2480d 183870 4.5 8335 3.4 6312
5th Dam:
Harvue Skybuck Harmony VG-88
2-00 2x 263d 17520 4.4 775 3.4 600
2nd Summer Yearling, Eastern National 1994
6th Dam:
Harvue Melvin Hallie VG-86
4-08 2 365d 33690 4.4 1490 3.2 1093
7th Dam:
Harvue Bell Harrison VG-86 GMD DOM
10-4 2x 365d 38040 3.4 1301 3.0 1124
LIFE 3,171d 264,120m 3.5% 9,273f 3.1% 8,221p
8th Dam:
Harvue Libido Harrison VG-87
6-00 2 365d 22360 3.8 843

Maternal Sister to 3rd Dam:

Harvue Roy Frosty EX-97 3E
All-American Aged Cow 2010
Grand and Supreme Champion International Holstein Show 2010
Unanimous All-American 5 Yr Old & All-World and People's Choice 2009
Grand and Supreme Champion, World Dairy Expo 2009
Unanimous All-Canadian 5-Yr-Old Cow 2009
1st 5 Yr Old & Reserve Grand Champion Royal Winter Fair 2009
All-American Sr 3-Yr-Old Cow 2007
Reserve Grand Champion International Holstein Show 2007
1st Sr 3 & Intermediate Champion International Holstein Show 2007
Nominated All-American Sr 2-Yr-Old Cow 2006

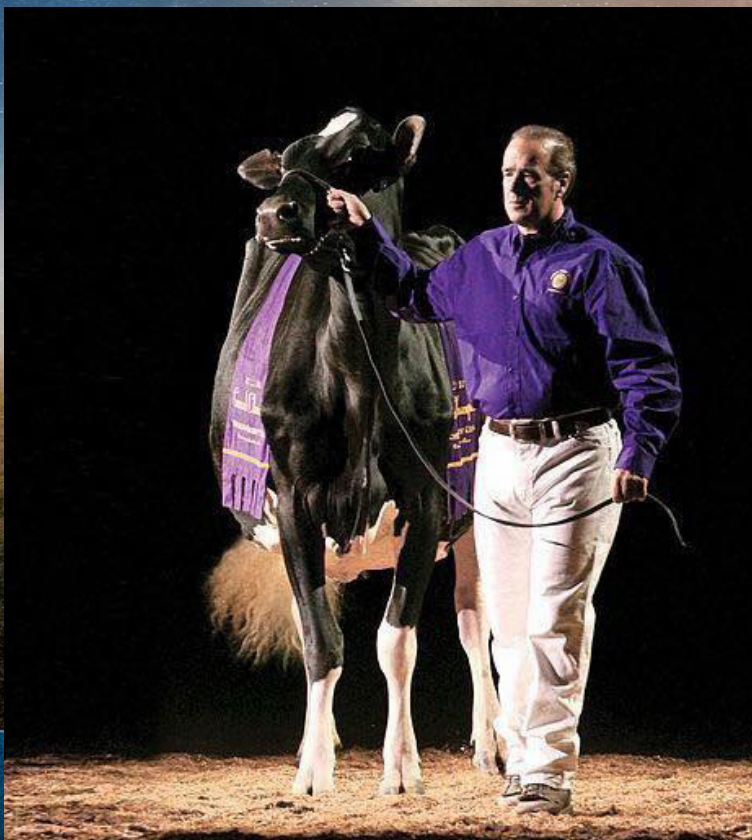

Harvue Roy Frosty EX-97 3E
Same Family as Lot 16

16

Harvue Jacoby Hawaii

840003144731075 99%RHA
Born: 10/4/2017 Herd # 6970
Last test: 91lbs 3.7% 3.0% SCC 27

Fresh 11/10/2019 - Sells open

Very Good-87 VV+VV @ 2-03
Sr 2 Yr Old

CYCLE DOORMAN JACOBY-ET
840003013614066 99%RHA TR TP TC TY EX-92
PTA +3.93T +3.53UDC +2.02FLC GTPI +1933G
Doorman x Bryersquart GChip Jail-P-ET

HARVUE MCCUTCHEN HAZEL
840003131542792 3-04 Very Good-86 VV+++
2-02 2 302 29130 3.9 1123 3.2 942
3-02 2 304 28400 3.7 1062 3.5 993

2nd Dam:

Harvue Airlift Hailey GP-82 @ 2-08
2-02 2 326 23690 4.0 958 3.0 714

3rd Dam:

Harvue Aspen Henna EX-90 2E
5-10 2 365 32250 4.8 1534 3.3 1066

4th Dam:

Harvue Zenith Heather EX-93 3E
4-11 2 365 33010 5.0 1651 3.5 1162
LIFE 2,452d 207,950m 4.9% 10,293f 3.7% 7,618p

5th Dam:

Harvue Eland Haily VG-86
4-06 2 365 33320 3.5 1182 2.8 932

6th Dam:

Harvue Encore Haily
2-00 2x 263d 17520 4.4 775 3.4 600
2nd Summer Yearling, Eastern National 1994

5th Dam:

Harvue Sam Heidi EX-93 3E DOM
5-07 2 365d 34700 4.6 1586 3.2 1115
Life: 2480d 183870 4.5 8335 3.4 6312

6th Dam:

Harvue Skybuck Harmony VG-88
2-00 2x 263d 17520 4.4 775 3.4 600
2nd Summer Yearling, Eastern National 1994

7th Dam: **Harvue Melvin Hallie VG-86**
4-08 2 365d 33690 4.4 1490 3.2 1093

8th Dam:

Harvue Bell Harrison VG-86 GMD DOM
10-4 2x 365d 38040 3.4 1301 3.0 1124
LIFE 3,171d 264,120m 3.5% 9,273f 3.1% 8,221p

9th Dam: **Harvue Libido Harrison VG-87**
6-00 2 365d 22360 3.8 843

Maternal Sister to 6th Dam:

Harvue Roy Frosty EX-97 3E

All-American Aged Cow 2010

Grand and Supreme Champion International Holstein Show 2010

Unanimous All-American 5 Yr Old & All-World and People's Choice 2009

Grand and Supreme Champion, World Dairy Expo 2009

Unanimous All-Canadian 5-Yr-Old Cow 2009

1st 5 Yr Old & Reserve Grand Champion Royal Winter Fair 2009

All-American Sr 3-Yr-Old Cow 2007

Reserve Grand Champion International Holstein Show 2007

1st Sr 3 & Intermediate Champion International Holstein Show 2007

Nominated All-American Sr 2-Yr-Old Cow 2006

17

Harvue Mogul Hollie

840003137664241 100%RHA
Born: 6/20/2017 Herd # 6900
Last test: 107lbs 3.1f 3.0p SCC 174

Fresh 10/7/19
Bred 1/3/20 to Doc 250HO12961

Good Plus-84 V++++ @ 2-07
Jr 3 Yr Old

MOUNTFIELD SSI DCY MOGUL-ET
840003006972816 100%RHA TR TP TC TY EX-93
PTA +2.19T +3.15UDC +1.98FLC GTPI +2340G
Dorcy x Mountfield Marsh Maxine VG-88 @ 2-07

HARVUE BROKAW HALEY
840003124765373 4-08 Very Good-87 VVGWV
2-08 2 365 31970 3.5 1116 3.1 1006
4-00 2 365 32970 3.4 1135 3.1 1033

2nd Dam:
Harvue Roy Hula EX-90
6-09 2 365 35910 3.6 1299 3.1 1097
LIFE 2,381d 189,600m 4.1% 7,684f 3.1% 5,969p
3rd Dam:
Harvue Dundee Holly VG-87
5-00 2 313 30730 3.8 1157 3.2 975
6-00 2 297 29160 4.1 1190 3.1 918
4th Dam:
Harvue Sam Heidi EX-93 3E DOM
5-07 2 365d 34700 4.6 1586 3.2 1115
Life: 2480d 183870 4.5 8335 3.4 6312
5th Dam:
Harvue Skybuck Harmony VG-88
2-00 2x 263d 17520 4.4 775 3.4 600
2nd Summer Yearling, Eastern National 1994
6th Dam:
Harvue Melvin Hallie VG-86
4-08 2 365d 33690 4.4 1490 3.2 1093
7th Dam:
Harvue Bell Harrison VG-86 GMD DOM
10-4 2x 365d 38040 3.4 1301 3.0 1124
LIFE 3,171d 264,120m 3.5% 9,273f 3.1% 8,221p
8th Dam:
Harvue Libido Harrison VG-87
6-00 2 365d 22360 3.8 843

18

Harvue Sid Frannie

840003140425346 100%RHA
Born: 12/19/2016 Herd # 6812
2-00 2 305 22470 3.5 787 3.0 669

Fresh 2/5/2020 - Sells open
Good Plus-81 +VVF+ @ 2-06
Sr 3 Yr Old

PINE-TREE SID-ET
62175895 100%RHA TR TP TY TL TD
PTA +2.26T +1.83UDC -.32FLC GTPI +1555G
Mr Sam x Pine-Tree Finley Minnie-ET EX-90

HARVUE DURHAM FRANKIE-ET
72569949 3-06 Very Good-85 VVV+V
3-04 2 365 29750 2.6 783 3.2 938

2nd Dam:
Harvue Roy Fantasie-ET EX-92 2E
4-08 2x 365d 37810 3.4 1285 2.7 1035
6-06 2x 365d 37350 3.8 1422 2.8 1045
LIFE 2,081d 181,240m 3.7% 6,632f 2.9% 5,329p
3rd Dam:
Harvue Sam Heidi EX-93 3E DOM
5-07 2 365d 34700 4.6 1586 3.2 1115
Life: 2480d 183870 4.5 8335 3.4 6312
4th Dam:
Harvue Skybuck Harmony VG-88
2-00 2x 263d 17520 4.4 775 3.4 600
2nd Summer Yearling, Eastern National 1994
5th Dam:
Harvue Melvin Hallie VG-86
4-08 2 365d 33690 4.4 1490 3.2 1093
6th Dam:
Harvue Bell Harrison VG-86 GMD DOM
10-4 2x 365d 38040 3.4 1301 3.0 1124
LIFE 3,171d 264,120m 3.5% 9,273f 3.1% 8,221p
7th Dam:
Harvue Libido Harrison VG-87
6-00 2 365d 22360 3.8 843



Emily Ann

HARVUE ATWOOD EMILY-ANN EX-94

1st Sr. 3 & Grand Champion, VA Summer Show 2014

Granddaughter of Harvue Matriarch

HARVUE JUROR EMILY EX-94 2E DOM



Harvue Atwood Emily-Ann EX-94 EX-MS
Dam of Lot 19



Harvue Durham Eclipse EX-93 3E
2nd Dam of Lot 19

19 Harvue Doorman Emmylee

840003203286038 99%RHA
Born: 3/5/2019 Herd # 7254

Spring Yearling

VAL-BISSON DOORMAN-ET
107281711 99%RHA TR TP TY TV TL EX-90 CAN
PTA +3.23T +2.97UDC +1.95FLC GTPI +1991G
Bookem x Val-Bisson Shottle Imelda EX-94

HARVUE ATWOOD EMILY ANN
68949345 6-05 Excellent-94 EEEEE 2E
3-05 2 322 31340 3.1 979 3.1 958
4-06 2 365 33620 3.4 1133 3.1 1031
6-01 2 365 41650 3.0 1236 3.0 1268
LIFE 1722 153990 3.3 5128 3.2 4918

2nd Dam:

Harvue Durham Eclipse EX-93 3E
3-10 2 365 31940 3.4 1096 3.4 1077
6-00 2 340 34340 3.6 1248 3.3 1120
LIFE 2498d 191,940 3.8% 7,270 3.4% 6,472

3rd Dam:

Harvue Juror Emily EX-94 2E DOM
4-08 2 365 37260 4.0 1473 3.3 1212
8-01 2 365 32020 4.0 1267 3.2 1026

4th Dam:

Harvue Raider Edty EX-90 @ 3-04
3-02 2 321 22240 4.4 988 3.4 759

5th Dam:

Harvue Algonquin Ella

6th Dam:

Harvue Phil Evita VG-85
3-02 2 365 25030 4.0 1000 3.2 813

7th Dam:

Harvue Blizzard Evita GP-82 @ 2-04
2-00 2 280 16340 3.7 608 2.8 455

8th Dam:

Harvue Bootmaker Evita EX-90 2E GMD DOM
5-11 2 365 31480 3.4 1064 2.8 873
LIFE 2739d 192,520 3.7% 7,032 3.0% 5,254

9th Dam:

Harvue Elevation Evita GP-80
3-06 2 288 19160 3.3 636

10th Dam:

Harvue Astronaut Evita EX-91 2E
LIFE 3517d 200,800 3.3% 6,657 2.8% 856

Harvue Atwood Emily-Ann EX-94

1st Sr. 3 & Grand Champion, VA Summer Show 2014



© Cybil Fisher

Harvue Atwood Emily-Ann EX-94 EX-MS
 Dam of Lot 20 & 2nd Dam of Lot 20A

20 Harvue Heztry Essence-ET

840003137664257 100%RHA
 Born: 9/15/2016 Herd # 6759
 Last test: 101lbs 3.2% 3.1% SCC 36

Fresh 12/1/19 - Sells open

Very Good-88 VVEVE @ 3-04
Sr 3 Yr Old

Full Sister to Lot 20

Harvue Heztry Estelle-ET

3rd Fall Calf, Eastern Fall National 2017
 4th Fall Calf, Mid-East Fall National 2017
 3rd Sr 2, Grand National Junior Show 2019

ST-JACOB DESTRY HEZTRY-ET
70074442 100%RHA RC CD TY TV TL EX-91
PTA +1.96T +1.61UDC +1.35FLC GTPI +1899G
 Destry x Dubeau Dundee Hezbollah EX-92

HARVUE ATWOOD EMILY ANN
 68949345 6-05 Excellent-94 EEEEE 2E
 4-06 2 365 33620 3.4 1133 3.1 1031
 6-01 2 365 41650 3.0 1236 3.0 1268
 1st Sr 3 & Grand Champion, VA Summer Show '14

2nd Dam:

Harvue Durham Eclipse EX-93 3E
 3-10 2 365 31940 3.4 1096 3.4 1077
 6-00 2 340 34340 3.6 1248 3.3 1120
 LIFE 2498d 191,940 3.8% 7,270 3.4% 6,472

3rd Dam:

Harvue Juror Emily EX-94 2E DOM
 4-08 2 365 37260 4.0 1473 3.3 1212
 8-01 2 365 32020 4.0 1267 3.2 1026

4th Dam:

Harvue Raider Edty EX-90 @ 3-04
 3-02 2 321 22240 4.4 988 3.4 759

5th Dam:

Harvue Algonquin Ella

6th Dam:

Harvue Phil Evita VG-85
 3-02 2 365 25030 4.0 1000 3.2 813

7th Dam:

Harvue Blizzard Evita GP-82 @ 2-04
 2-00 2 280 16340 3.7 608 2.8 455

8th Dam:

Harvue Bootmaker Evita EX-90 2E GMD DOM
 5-11 2 365 31480 3.4 1064 2.8 873
 LIFE 2739d 192,520 3.7% 7,032 3.0% 5,254

9th Dam:

Harvue Elevation Evita GP-80
 3-06 2 288 19160 3.3 636

10th Dam:

Harvue Astronaut Evita EX-91 2E
 LIFE 3517d 200,800 3.3% 6,657 2.8% 856

20A Harvue Diamondback Esme

840003207891018 99%RHA
 Born: 12/1/2019 Herd # 7388
 Diamondback x Heztry Essence

Winter Calf

MR D APPLE DIAMONDBACK
840003013721049 99%RHA RC TP TC TY EX-93
PTA +3.23T +2.97UDC +1.95FLC GTPI +1991G
 Doorman x MS Delicious Apple EX-94 2E (Talent)



Harvue Atwood Emily-Ann EX-94 EX-MS
3rd Dam of Lot 21



Harvue Durham Eclipse EX-93 3E
4th Dam of Lot 21

21 Harvue Blake Emily Grace

840003203286036 99%RHA
Born: 03/4/2019 Herd # 7252

Spring Yearling

WALNUTLAWN BLAKE-ET
11775997 99%RHA TC TY TV TL VG-85 @ 1-09
PTA +3.53T +2.66UDC +1.48FLC GTPI +1909G
Doorman x Sandy-Valley Atw Brady-ET VG-86 @ 2-01

HARVUE CORVETTE EMILY JEAN
840003140425335 2-06 Very Good-85 VV+V+

2nd Dam:
Harvue Extreme Emily Lou EX-90 EXMS
3-08 2 365 37230 2.9 1083 3.0 1121

3rd Dam:
Harvue Atwood Emily-Ann EX-94 2E
4-06 2 365 33620 3.4 1133 3.1 1031
6-01 2 365 41650 3.0 1236 3.0 1268

4th Dam:
Harvue Durham Eclipse EX-93 3E
3-10 2 365 31940 3.4 1096 3.4 1077
6-00 2 340 34340 3.6 1248 3.3 1120
LIFE 2498d 191,940 3.8% 7,270 3.4% 6,472

5th Dam:
Harvue Juror Emily EX-94 2E DOM
4-08 2 365 37260 4.0 1473 3.3 1212
8-01 2 365 32020 4.0 1267 3.2 1026

6th Dam:
Harvue Raider Edty EX-90 @ 3-04
3-02 2 321 22240 4.4 988 3.4 759

7th Dam: **Harvue Algonquin Ella**
8th Dam:

Harvue Phil Evita VG-85
3-02 2 365 25030 4.0 1000 3.2 813

9th Dam:
Harvue Blizzard Evita GP-82 @ 2-04
2-00 2 280 16340 3.7 608 2.8 455

10th Dam:
Harvue Bootmaker Evita EX-90 2E GMD DOM
5-11 2 365 31480 3.4 1064 2.8 873
LIFE 2739d 192,520 3.7% 7,032 3.0% 5,254

11th Dam:
Harvue Elevation Evita GP-80
3-06 2 288 19160 3.3 636

12th Dam:
Harvue Astronaut Evita EX-91 2E
LIFE 3517d 200,800 3.3% 6,657 2.8% 856

Harvue Atwood Emily-Ann EX-94
1st Sr. 3 & Grand Champion, VA Summer Show 2014



Billy Heath

Harvue Juror Emily EX-94 2E DOM
4th Dam of Lot 22

22

Harvue Beemer Eclipse

840003144731024 99%RHA
Born: 07/29/2017 Herd # 6919
Last test: 68lbs 4.3% 3.3% SCC 230

Due 8/20/20 to Excalibur 7HO14402

Very Good-85 @ 2-06
Jr 3 Yr Old

POL BUTTE MC BEEMER-ET
7525863 99%RHA TP TC TY TV TL TD EX-92
PTA+3.15T +2.31UDC +1.69FLC GTPI +1768G
McCutchen x Butz-Butler Gold Banner-ET

HARVUE WINDHAMMER EVITA
840003131542778 100%RHA
PTA +2.47T#+1.92UDC#+1.62FLC#

2nd Dam:

Harvue Atwood Eve-ET VG-88
3-01 2 365 24570 3.8 945 3.3 801
4-05 2 365 30350 4.0 1202 3.3 994

3rd Dam:

Harvue Durham Eclipse EX-93 3E
3-10 2 365 31940 3.4 1096 3.4 1077
6-00 2 340 34340 3.6 1248 3.3 1120
LIFE 2498d 191,940 3.8% 7,270 3.4% 6,472

4th Dam:

Harvue Juror Emily EX-94 2E DOM
4-08 2 365 37260 4.0 1473 3.3 1212
8-01 2 365 32020 4.0 1267 3.2 1026

5th Dam:

Harvue Raider Edty EX-90 @ 3-04
3-02 2 321 22240 4.4 988 3.4 759

6th Dam:

Harvue Algonquin Ella

7th Dam:

Harvue Phil Evita VG-85
3-02 2 365 25030 4.0 1000 3.2 813

8th Dam:

Harvue Blizzard Evita GP-82 @ 2-04
2-00 2 280 16340 3.7 608 2.8 455

9th Dam:

Harvue Bootmaker Evita EX-90 2E GMD DOM
5-11 2 365 31480 3.4 1064 2.8 873
LIFE 2739d 192,520 3.7% 7,032 3.0% 5,254

10th Dam:

Harvue Elevation Evita GP-80
3-06 2 288 19160 3.3 636

11th Dam:

Harvue Astronaut Evita EX-91 2E
LIFE 3517d 200,800 3.3% 6,657 2.8% 856

Harvue Atwood Emily-Ann EX-94

1st Sr. 3 & Grand Champion, VA Summer Show 2014



Harvue Durham Eclipse EX-93 3E
5th Dam of Lot 23

23

Harvue Jacoby Everona

840003147701139 99%RHA
Born: 12/23/2017 Herd # 7015
Last test: 130lbs 3.9% 2.9% SCC 24

Fresh 1/10/20 - Sells open
Sr 2 Yr Old

CYCLE DOORMAN JACOBY-ET
840003013614066 99%RHA TR TP TC TY EX-92
PTA +3.93T +3.53UDC +2.02FLC GTPI +1933G
Doorman x Bryersquart GChip Jail-P-ET

HARVUE BRAXTON EVEN
72569969 3-05 Excellent-90 EEVVE
3-03 2 302 32050 3.0 964 2.9 916
4-03 2 308 35080 3.6 1262 2.7 955
5-03 2 254 32400 3.2 1046 2.7 877

2nd Dam: Harvue Atwood Ease EX-92 2E
3-02 3 279 22970 3.9 895 3.3 760
3rd Dam: Harvue Damion Eskimo VG-86
4-05 2 365 33490 3.5 1176 3.2 1076
4th Dam: Harvue Rampage Evelyn VG-86
5-01 2 305 365 34890 3.7 1275 3.0 1064
2 lactations over 32,900lbs
5th Dam: Harvue Durham Eclipse EX-93 3E
3-10 2 365 31940 3.4 1096 3.4 1077
6-00 2 340 34340 3.6 1248 3.3 1120
LIFE 2498d 191,940 3.8% 7,270 3.4% 6,472
6th Dam: Harvue Juror Emily EX-94 2E DOM
4-08 2 365 37260 4.0 1473 3.3 1212
8-01 2 365 32020 4.0 1267 3.2 1026
7th Dam: Harvue Raider Edty EX-90 @ 3-04
3-02 2 321 22240 4.4 988 3.4 759
8th Dam: Harvue Algonquin Ella
9th Dam: Harvue Phil Evita VG-85
3-02 2 365 25030 4.0 1000 3.2 813
10th Dam: Harvue Blizzard Evita GP-82 @ 2-04
2-00 2 280 16340 3.7 608 2.8 455
11th Dam:
Harvue Bootmaker Evita EX-90 2E GMD DOM
5-11 2 365 31480 3.4 1064 2.8 873
LIFE 2739d 192,520 3.7% 7,032 3.0% 5,254
12th Dam: Harvue Elevation Evita GP-80
3-06 2 288 19160 3.3 636
13th Dam: Harvue Astronaut Evita EX-91 2E
LIFE 3517d 200,800 3.3% 6,657 2.8% 856



Lola

HARVUE GIBSON LOLA EX-94 5E

Grand Champion VA State Show 2009
1st 4-Yr-Old VA State Show 2009 | 1st 5-Yr-Old VA State Show 2010



©Billy Heath

Harvue Gibson Lola EX-94 5E GMD
 Dam of Lot 24

24 Harvue Atwood Lupe-ET

840003137664263 99%RHA
 Born: 9/21/2016 Herd # 6765
 Last test: 113lbs 3.2% 2.6% SCC 17

Fresh 12/28/19 - Sells open

Very Good-85 VVV+ @ 3-04
Sr 3 Yr Old

MAPLE-DOWNS-I G W ATWOOD-ET
8956379 100%RHA TR TP TY TV TL EX-90
PTA +3.71T +2.59UDC +2.72FLC GTPI +1863G
Goldwyn x MD-Delight Durham Atlee-ET EX-92

HARVUE GIBSON LOLA
 52378947 15-02 Excellent-94 EEEVE 5E GMD
 7-11 2 365 33690 4.8 1629 3.2 1063
 9-11 2 365 32970 4.1 1360 3.0 984
 11-03 2 365 32580 4.7 1517 3.2 1033
 LIFE 3,964d 313,300m 4.6% 14,537f 3.4%10,646p

2nd Dam:

Harvue Derry Ladybug EX-90 3E
 6-07 2x 305d 28380 4.3 1222 3.2 907
 8-06 2x 305d 28440 4.6 1307 3.0 866
 LIFE 2494 184960 4.6 8527 3.5 6435

3rd Dam:

Harvue Encore Lady VG-87
 2-04 2x 365d 30820 4.0 1226 3.2 1000

4th Dam:

Harvue AI Steph EX-90
 4-01 2x 277d 22960 3.3 750 2.9 675
 5-00 2x 301d 23410 3.5 815 2.8 665

Dam

Harvue Gibson Lola EX-94 5E GMD
1st 4 Yr Old & Grand Champion, VA State Show 2009
1st 5 Yr Old, VA State Show 2010

25

Harvue Mogul Lindy

840003144731087 100%RHA
Born: 10/20/2017 Herd # 6982
Last test: 84lbs 3.7% 2.8% SCC 65

Fresh 1/8/20 - Sells open

Sr 2 Yr Old

MOUNTFIELD SSI DCY MOGUL-ET
840003006972816 100%RHA TR TP TC TY EX-93
PTA +2.19T +3.15UDC +1.98FLC GTPI +2340G
Dorcy x Mountfield Marsh Maxine VG-88 @ 2-07

HARVUE ATWOOD LYDIA
840003131542856 2-05 Good Plus-83 +VFV+

2nd Dam:

Harvue Bolton Ladybug
2-04 2 303 25750 3.9 1012 3.2 834

3rd Dam:

Harvue Eathen Leader VG-89
6-04 2 365 33880 3.9 1319 3.4 1138

4th Dam:

Harvue Derry Ladybug EX-90 3E
6-07 2x 305d 28380 4.3 1222 3.2 907
8-06 2x 305d 28440 4.6 1307 3.0 866
LIFE 2494 184960 4.6 8527 3.5 6435

5th Dam:

Harvue Encore Lady VG-87
2-04 2x 365d 30820 4.0 1226 3.2 1000

6th Dam:

Harvue Al Steph EX-90
4-01 2x 277d 22960 3.3 750 2.9 675
5-00 2x 301d 23410 3.5 815 2.8 665

Maternal Sister to 3rd Dam

Harvue Gibson Lola EX-94 5E GMD

1st 4 Yr Old & Grand Champion, VA State Show 2009

1st 5 Yr Old, VA State Show 2010

26

Harvue Flashy Lee

840003207890980 99%RHA
Born: 9/14/2019 Herd # 7350

Fall Calf

OCD BEEMER FLASHY-ET
11775998 99%RHA TR TP TC TY
PTA +3.09T +2.66UDC +1.92FLC GTPI +2124G
Beemer x OCD Mogul Jenna Fischer-ET EX-93 2E

HARVUE SOLOMON LYNN
840003144731029

2nd Dam:

Harvue Atwood London
2-03 2 121 9610 4.0 387 3.1 301

3rd Dam:

Harvue Goldwyn Lilly-ET EX-92
4-09 2 347 33310 3.6 1194 3.3 1109
6-10 365 40120 3.5 1417 3.3 1304

4th Dam:

Harvue Gibson Lola EX-94 5E GMD
4-04 2 347 33570 4.2 1403 3.4 1146
6-06 2 365 33570 4.2 1407 3.3 1094
LIFE 3,964d 313,300m 4.6% 14,537f 3.4%10,646p

5th Dam:

Harvue Derry Ladybug EX-90 3E
6-07 2x 305d 28380 4.3 1222 3.2 907
8-06 2x 305d 28440 4.6 1307 3.0 866
LIFE 2494 184960 4.6 8527 3.5 6435

6th Dam:

Harvue Encore Lady VG-87
2-04 2x 365d 30820 4.0 1226 3.2 1000

7th Dam:

Harvue Al Steph EX-90
4-01 2x 277d 22960 3.3 750 2.9 675
5-00 2x 301d 23410 3.5 815 2.8 665

4th Dam

Harvue Gibson Lola EX-94 5E GMD

1st 4 Yr Old & Grand Champion, VA State Show 2009

1st 5 Yr Old, VA State Show 2010



Raven

HARVUE CHESAPEAKE RAVEN EX-94 3E GMD

One of our Foundation Cows

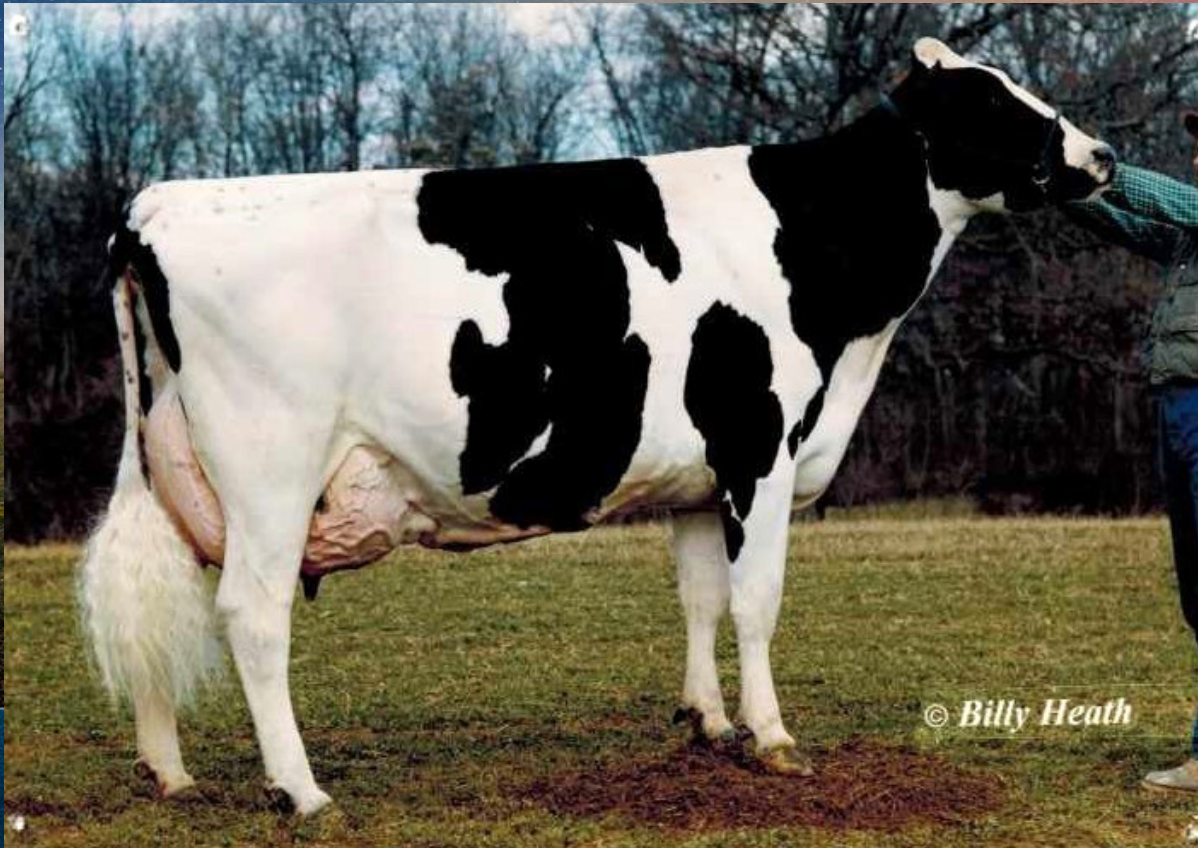

Harvue Chesapeake Raven EX-94 3E GMD
2nd Dam of Lot 27

27

Harvue Cinderdoor Raven

840003144731085 99%RHA
Born: 10/15/2017 Herd # 6980
Last test: 91lbs 3.0% 2.9% SCC 143

Fresh 12/28/20 - Sells open

Sr 2 Yr Old

KH CINDERDOOR-ET
NLD 969096292 99%RHA TR TP TY TV TL
PTA +3.11T +1.53UDC +1.29FLC GTPI +1985G
Doorman x AK Cinderella 1

HARVUE EATHEN LIL RAVEN-ET
66051373 6-01 Excellent-93 EEVEE 2E
4-07 2 365 35350 3.8 1347 3.2 1142
5-09 2 365 36810 3.7 1376 3.2 1164
4 lactations over 31,000lbs
LIFE 2,083d 178,580lbs 3.7% 6,692f 3.3% 5,882p

2nd Dam:
Harvue Chesapeake Raven EX-94 3E GMD
5-01 2x 365d 41740 3.8 1602 3.0 1239
LIFE 2,466d 205,820m 3.7% 7,687f 3.0% 6,178p
3rd Dam:
Harvue Phil Rosie EX-93 EEEEE 3E GMD DOM
8-11 2 365d 34900 3.4 1200 2.8 981
LIFE 3,982d 311,630m 3.6% 11,215f 2.9% 9,078p

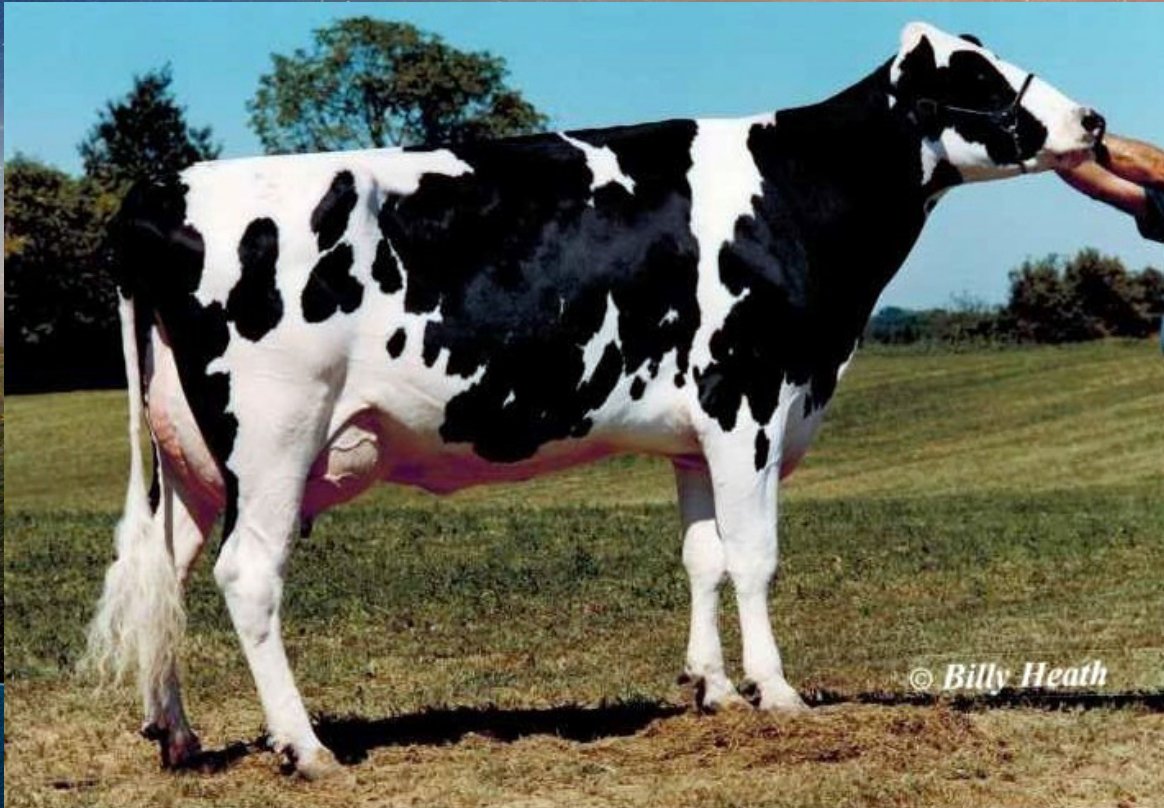

Harvue Emory Rosa EX-94 4E
5th Dam of Lot 28

28

Harvue Renegade River

840003140425415 99%RHA
Born: 5/12/2017 Herd # 6881
Last test: 64lbs 5.1% 3.7% SCC 62

Due 7/17/20 to
Diamondback 7HO12587

Good Plus-81 +++G+ @ 2-08
Jr 3 Yr Old

CO-OP RENEGADE-ET

840003011816312 99%RHA TR TP TC TY TV
PTA +2.71T +2.09UDC +2.67FLC GTPI +2517G
McCutchen x Co-Op M-P Atwood Rosette-ET VG-88

HARVUE OMEGA RAYLAND

73161513 3-09 Very Good-88 VEVVV
2-03 2 352 30780 3.6 1093 3.0 925
3-05 2 342 36370 3.8 1382 3.0 1087

2nd Dam:

Harvue Hershey Riddle VG-85
3-07 2 298 27200 3.4 924 2.8 767

3rd Dam:

Harvue Roy Roo
3-05 2 163 13380 4.3 579 3.1 409

4th Dam:

Harvue Storm Rosie VG-87
5-03 2 365 26400 4.1 1089 3.1 828

5th Dam:

Harvue Emory Rosa EX-94 4E
4-06 2 365 28940 4.0 1170 2.9 843
LIFE 3,085d 205,600m 4.2% 8,615f 2.9% 5,882p

6th Dam:

Harvue Charles Rachel VG-86
4-03 2 365 33620 3.6 1208 3.0 1015
LIFE 1,964d 150,400m 3.9% 5,838f 3.0% 4,571p

Maternal sister to

Harvue Chesapeake Roxanne EX-94 3E GMD

7th Dam:

Harvue Phil Rosie EX-93 EEEEE 3E GMD DOM
8-11 2 365d 34900 3.4 1200 2.8 981
LIFE 3,982d 311,630m 3.6% 11,215f 2.9% 9,078p

29

Harvue Mogul Rena

840003140425379 100%RHA
 Born: 2/15/2017 Herd # 6845
 2-01 2 311 17270 4.6 801 3.6 622
 3-00 2 323 22070 4.6 1005 3.5 772
 Last test: 80lbs 4.6% 3.3% SCC 31

Due 7/12/20 to Renegade 1HO11863

Good Plus-83 ++G++ @ 2-11
Sr 3 Yr Old

MOUNTFIELD SSI DCY MOGUL-ET
 840003006972816 100%RHA TR TP TC TY EX-93
 PTA +2.19T +3.15UDC +1.98FLC GTPI +2340G
 Dorcy x Mountfield Marsh Maxine-ET VG-88 @ 2-07

HARVUE ATWOOD RAYNA
 840003124765345

2nd Dam:
Harvue Damion Razz GP-84
 2-06 2 336 28050 3.7 1037 3.2 899
 3rd Dam:
Harvue Marc Raspberry VG-87
 4-03 2 304 28300 95 3.6 1016 3.0 856
 4th Dam:
Harvue Emory Rosa EX-94 4E
 4-06 2 365 28940 4.0 1170 2.9 843
 LIFE 3,085d 205,600m 4.2% 8,615f 2.9% 5,882p
 5th Dam:
Harvue Charles Rachel VG-86
 4-03 2 365 33620 3.6 1208 3.0 1015
 LIFE 1,964d 150,400m 3.9% 5,838f 3.0% 4,571p
 Maternal sister to
 Harvue Chesapeake Roxanne EX-94 3E GMD
 6th Dam:
Harvue Phil Rosie EX-93 EEEEE 3E GMD DOM
 8-11 2 365d 34900 3.4 1200 2.8 981
 LIFE 3,982d 311,630m 3.6% 11,215f 2.9% 9,078p

30

Harvue Hammer Cookie

840003131542767 100%RHA
 Born: 6/5/2015 Herd # 6494
 2-01 2 311 17270 4.6 801 3.6 622
 3-00 2 323 22070 4.6 1005 3.5 772
 Last test: 99lbs 4.5% 3.3% SCC 341

Fresh 11/5/19 - Sells open

Very Good-85 VV++V @ 3-05
Four Year Old

WINDSOR-MANOR Z HAMMER-ET
 71545820 100%RHA
 PTA +2.30T +2.35UDC +.69FLC GTPI +1982G
 Hero x Windsor-Manor Z Shadow-ET EX-94 4E

HARVUE ATWOOD CINNAMON
 72063776 4-07 Very Good-87 VV+VV
 4-04 2 365 36370 95 3.6 1314 3.3 1197 95
 5-06 2 321 30180 95 3.9 1184 3.2 967 95
 LIFE: 1,332d 122,460m 3.7% 4,533f 3.2% 3,929p

2nd Dam:
Harvue Blitz Cinn GP-83 @ 2-06
 2-02 2 278 22290 3.1 691 2.5 566
 3rd Dam:
Harvue Roy Cinnamon GP-81 @ 2-06
 3-04 2 271 25180 3.9 990 2.9 725
 4th Dam:
Harvue Throne Cathy VG-87
 5-07 2 295 26900 3.8 1033 3.2 854
 5th Dam:
Harvue Fred Roxanne
 2-06 2 161 11200 4.4 490 2.9 324
 Maternal sister to
 Harvue Chesapeake Roxanne EX-94 3E GMD
 6th Dam:
Harvue Phil Rosie EX-93 EEEEE 3E GMD DOM
 8-11 2 365d 34900 3.4 1200 2.8 981
 LIFE 3,982d 311,630m 3.6% 11,215f 2.9% 9,078p

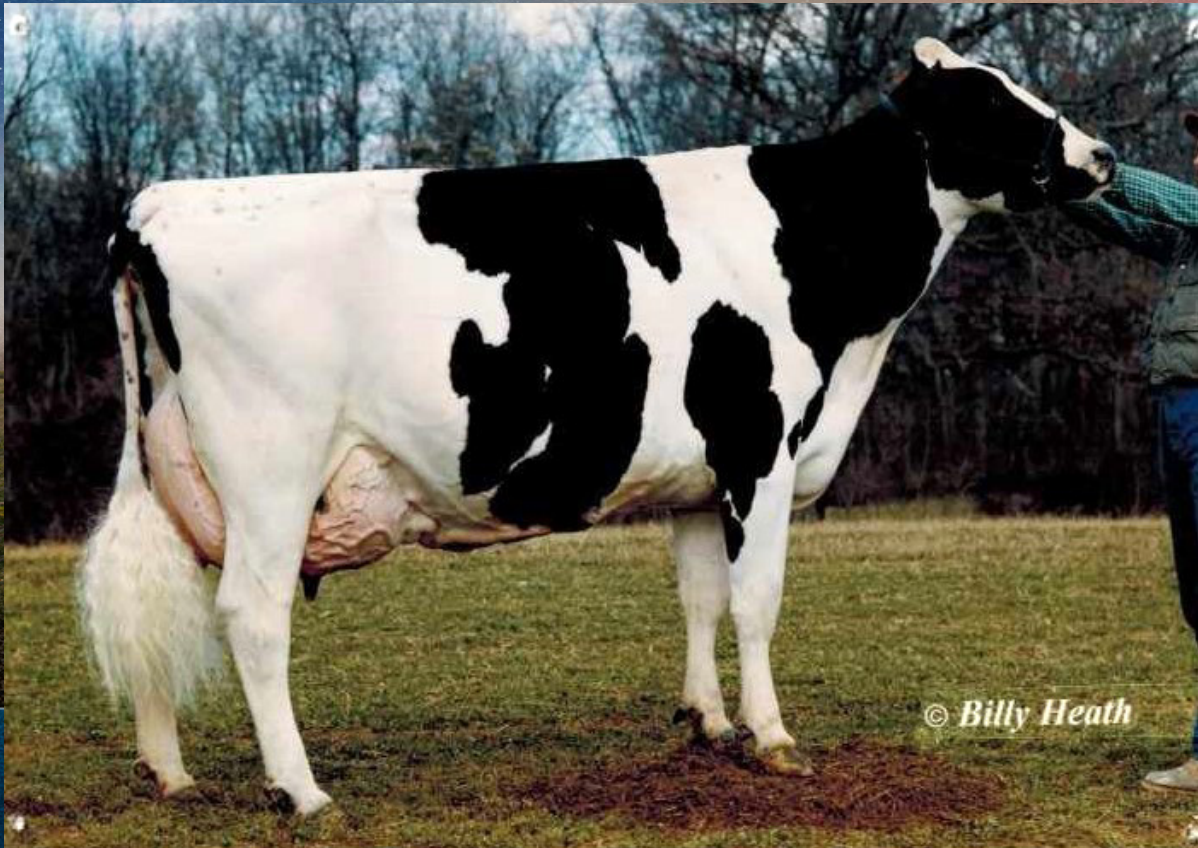

Harvue Chesapeake Raven EX-94 3E GMD
2nd Dam of Lot 31

31

Harvue Sid Ravish

840003140425376 100%RHA
Born: 2/9/2017 Herd # 6842
2-01 2 365 23990 4.3 1041 3.5 842
Last test: 66lbs 4.8% 3.4% SCC 89

Due 4/27/20 to Jacoby - Sells dry

Good Plus-82 V++VG @ 2-11
Sr 3 Yr Old

PINE-TREE SID-ET
62175895 100%RHA TR TP TY TL TD
PTA +2.26T +1.83UDC -.32FLC GTPI +1555G
Mr Sam x Pine-Tree Finley Minnie-ET EX-90

HARVUE GOLDWYN RAVEN-ET
68949281 6-01 Excellent-91 EEEEEV 2E
2-11 2 307 30010 3.9 1161 3.0 901
3-11 2 365 38860 3.6 1415 3.1 1200
5-01 2 365 41220 3.4 1409 3.1 1285
LIFE 1,666d 171,250m 3.5% 5,980f 3.1% 5,300p

2nd Dam:
Harvue Chesapeake Raven EX-94 3E GMD
5-01 2x 365d 41740 3.8 1602 3.0 1239
LIFE 2,466d 205,820m 3.7% 7,687f 3.0% 6,178p
3rd Dam:
Harvue Phil Rosie EX-93 EEEEE 3E GMD DOM
8-11 2 365d 34900 3.4 1200 2.8 981
LIFE 3,982d 311,630m 3.6% 11,215f 2.9% 9,078p

32

Harvue Beemer Crumble

840003144731020 99%RHA
 Born: 7/24/2017 Herd # 6915
 2-04 2 310 22930 3.7 848 3.3 761
 Last test: 84lbs 3.5% 3.1% SCC 11

Fresh 11/24/19

Bred 2/15/20 to Hancock 250HO14579

Very Good-86 VV+VV @ 2-06
Jr 3 Yr Old

POL BUTTE MC BEEMER-ET

7525863 99%RHA TP TC TY TV TL TD EX-92

PTA+3.15T +2.31UDC +1.69FLC GTPI +1768G
 McCutchen x Butz-Butler Gold Banner-ET

HARVUE HAMMER COOKIE

840003131542767 3-05 Very Good-85 VV++V
 3-00 2 323 22070 95 4.6 1005 3.5 772

2nd Dam:

Harvue Atwood Cinnamon VG-87

4-04 2 365 36370 3.6 1314 3.3 1197

3 completed lactations over 29,500lbs

3rd Dam:

Harvue Blitz Cinn GP-83 @ 2-06

2-02 2 278 22290 3.1 691 2.5 566

4th Dam:

Harvue Roy Cinnamon GP-81 @ 2-06

3-04 2 271 25180 3.9 990 2.9 725

5th Dam:

Harvue Throne Cathy VG-87

5-07 2 295 26900 3.8 1033 3.2 854

6th Dam:

Harvue Fred Roxanne

2-06 2 161 11200 4.4 490 2.9 324

Maternal sister to

Harvue Chesapeake Roxanne EX-94 3E GMD

7th Dam:

Harvue Phil Rosie EX-93 EEEEE 3E GMD DOM

8-11 2 365d 34900 3.4 1200 2.8 981

LIFE 3,982d 311,630m 3.6% 11,215f 2.9% 9,078p

33

Harvue Byway Ria

840003144731036 100%RHA
 Born: 8/13/2017 Herd # 6931
 Last test: 64lbs 4.2% 3.2% SCC 64

Fresh 10/26/19

Bred 2/14/20 to Crown Royal 551HO03611

Good Plus-83 +++++@ 2-05
Jr 3 Yr Old

OH-RIVER-SYC BYWAY-ET

71310557 100%RHA TR TP TY TV TL

PTA +3.39T +3.28UDC +.93FLC GTPI +1896G

Meridian x Sandy-Valley ATWD Barbie-ET EX-91

HARVUE CORVETTE RUTHIE

840003127020834 3-00 Good Plus-82 ++G++

2-03 2 321 21580 4.1 894 3.4 727

3-03 2 289 19180 4.0 766 3.3 625

2nd Dam:

Harvue Aftershock River GP-83 @ 2-08

3-02 2 343 27190 3.5 957 3.0 809

3rd Dam:

Harvue Dundee Regan-ET EX-90 @ 3-09

3-03 2 313 29350 3.3 960 2.9 862

4th Dam:

Harvue Talent Riley-ET EX-90

3-11 2 365 37260 3.3 1226 2.9 1091

5th Dam:

Harvue Rubens Rachelle EX-90 2E

5-03 2 365 34630 3.3 1131 2.9 1008

6th Dam:

Harvue Storm Rickie EX-90 @ 3-02

4-00 2 365 28740 3.5 1017 2.9 836

7th Dam:

Harvue Chesapeake Raven EX-94 3E GMD

5-01 2x 365d 41740 3.8 1602 3.0 1239

LIFE 2,466d 205,820m 3.7% 7,687f 3.0% 6,178p

8th Dam:

Harvue Phil Rosie EX-93 EEEEE 3E GMD DOM

8-11 2 365d 34900 3.4 1200 2.8 981

LIFE 3,982d 311,630m 3.6% 11,215f 2.9% 9,078p



3rd Dam

Harvue Dundee Regan-ET EX-90 @ 3-09

34

Harvue Crush Reba

840003147701148 100%RHA
Born: 1/3/2018 Herd #7024
Last test: 70lbs 4.6% 3.2% SCC 17

Fresh 1/16/20 - Sells open

Sr 2 Yr Old

MAVERICK CRUSH
12042760 99%RHA TC TY TV TL TD
PTA +3.43T +2.58UDC +2.21FLC GTPI +2125G
Doorman x EDG Claire Cling-ET

HARVUE SID REVA
71118436 4-10 Very Good-88 VEV+V
4-05 2 365 29220 4.2 1215 3.5 1010

2nd Dam:
Harvue Damion Rider VG-88
4-01 2 349 28860 2.6 742 3.3 945

3rd Dam:
Harvue Talent Reese-ET EX-90
4-08 2 365 28060 3.6 1008 3.2 904

4th Dam:
Harvue Rubens Rachelle EX-90 2E
5-03 2 365 34630 3.3 1131 2.9 1008

5th Dam:
Harvue Storm Rickie EX-90 @ 3-02
4-00 2 365 28740 3.5 1017 2.9 836

6th Dam:
Harvue Chesapeake Raven EX-94 3E GMD
5-01 2x 365d 41740 3.8 1602 3.0 1239
LIFE 2,466d 205,820m 3.7% 7,687f 3.0% 6,178p

7th Dam:
Harvue Phil Rosie EX-93 EEEEE 3E GMD DOM
8-11 2 365d 34900 3.4 1200 2.8 981
LIFE 3,982d 311,630m 3.6% 11,215f 2.9% 9,078p

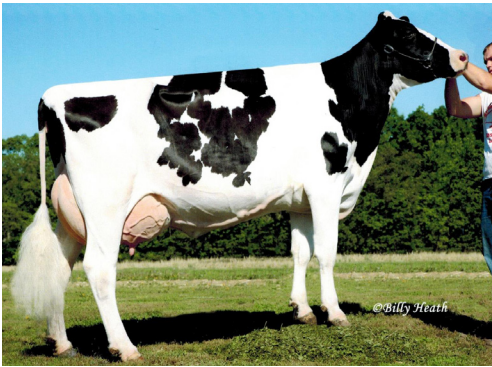

Full sister to 3rd Dam
Harvue Talent Riley-ET EX-90

35

Harvue Bradnick Ria

840003144731002 99%RHA
Born: 6/19/2017 Herd # 6897
Last test: 70lbs 4.2% 3.4% SCC 152

Fresh 10/6/19 - Bred 1/31/20 to Radio

Good Plus-83 ++G++ @ 2-07

Jr 3 Yr Old

REGANCREST-GV S BRADNICK-ET
66625940 100%RHA TR TP TY TV TL EX-96
PTA +2.47T +2.71UDC +2.46FLC GTPI +1886G
Sanchez x Regancrest Breya-ET EX-90 GMD DOM

HARVUE OMEGA RIO
73161595 2-09 Very Good-85 VV+VV
3-01 2 318 24740 4.6 1141 3.3 828

2nd Dam:
Harvue Atwood Rip VG-86
3-02 2 365 25580 4.2 1070 3.3 849

3rd Dam:
Harvue Marconi Ripple VG-85
3-02 2 336 30910 3.6 1117 3.0 919

4th Dam:
Harvue Talent Reese-ET EX-90
4-08 2 365 28060 3.6 1008 3.2 904

5th Dam:
Harvue Rubens Rachelle EX-90 2E
5-03 2 365 34630 3.3 1131 2.9 1008

6th Dam:
Harvue Storm Rickie EX-90 @ 3-02
4-00 2 365 28740 3.5 1017 2.9 836

7th Dam:
Harvue Chesapeake Raven EX-94 3E GMD
5-01 2x 365d 41740 3.8 1602 3.0 1239
LIFE 2,466d 205,820m 3.7% 7,687f 3.0% 6,178p

8th Dam:
Harvue Phil Rosie EX-93 EEEEE 3E GMD DOM
8-11 2 365d 34900 3.4 1200 2.8 981
LIFE 3,982d 311,630m 3.6% 11,215f 2.9% 9,078p



Full sister to 3rd Dam
Harvue Talent Riley-ET EX-90

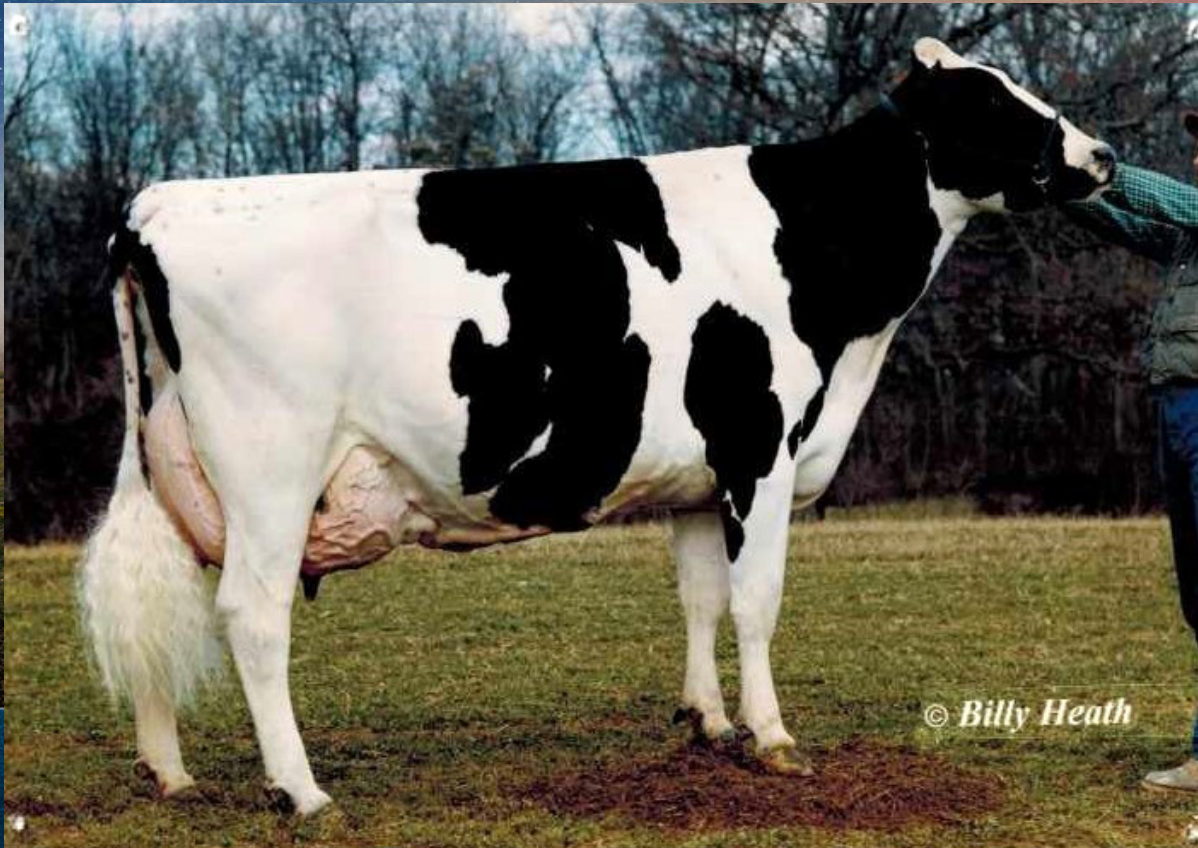

Harvue Chesapeake Raven EX-94 3E GMD
5th Dam of Lot 36

36

Harvue DBack Rosa

840003137664191 99%RHA
Born:6/11/2016 Herd # 6693
2-01 2 365 23990 4.3 1041 3.5 842
Last test: 89lbs 4.5% 3.5% SCC 103

Fresh 10/14/19 - Sells open

Very Good-88 VVVV @ 3-07
Four Yr Old

MR D APPLE DIAMONDBACK
840003013721049 99%RHA RC TP TC TY EX-93
PTA +3.23T +2.97UDC +1.95FLC GTPI +1991G
Doorman x MS Delicious Apple EX-94 2E (Talent)

HARVUE GOLD PRECIOUS ROSE
71118421 5-00 Very Good-88 VEVEV
4-03 2 354 35570 3.7 1311 3.0 1052
5-04 2 354 34610 3.5 1225 3.0 1041
RC Gold Chip daughter

2nd Dam:

Harvue AD Bella Rosa-Red-ET VG-88
4-08 2 365 33120 3.4 1119 3.0 1002
LIFE 2,037d 168,220m 3.3% 5,623f 3.0% 4,999p

3rd Dam:

Harvue Rubens Rachelle EX-90 2E
5-03 2 365 34630 3.3 1131 2.9 1008

4th Dam:

Harvue Storm Rickie EX-90 @ 3-02
4-00 2 365 28740 3.5 1017 2.9 836

5th Dam:

Harvue Chesapeake Raven EX-94 3E GMD
5-01 2x 365d 41740 3.8 1602 3.0 1239
LIFE 2,466d 205,820m 3.7% 7,687f 3.0% 6,178p

6th Dam:

Harvue Phil Rosie EX-93 EEEEE 3E GMD DOM
8-11 2 365d 34900 3.4 1200 2.8 981
LIFE 3,982d 311,630m 3.6% 11,215f 2.9% 9,078p

37

Harvue Mogul Rikki

840003144731041 100%RHA
Born: 8/19/2017 Herd # 6936
Last test: 93lbs 3.5% 3.3% SCC 28

Fresh 11/3/19
Bred 1/14/20 to Doorman 200HO06480

Very Good-85 V++V+ @ 2-05
Jr 3 Yr Old

MOUNTFIELD SSI DCY MOGUL-ET
840003006972816 100%RHA TR TP TC TY EX-93
PTA +2.19T +3.15UDC +1.98FLC GTPI +2340G
Dorcy x Mountfield Marsh Maxine-ET VG-88 @ 2-07

HARVUE ATWOOD RHIANA
840003131542765 3-05 Very Good-87 VVVVV
2-02 2 280 23050 3.6 832 3.1 725

2nd Dam:
Harvue Sid Rasia VG-85
3-02 2 329 25160 3.3 842 3.0 749
3rd Dam:
Harvue Atlas Reba GP-81 @ 2-04
2-01 2 146 10470 2.8 294 3.0 313
4th Dam:
Harvue Marc Raspberry VG-87
4-03 2 304 28300 95 3.6 1016 3.0 856
5th Dam:
Harvue Emory Rosa EX-94 4E
4-06 2 365 28940 4.0 1170 2.9 843
LIFE 3,085d 205,600m 4.2% 8,615f 2.9% 5,882p
6th Dam:
Harvue Charles Rachel VG-86
4-03 2 365 33620 3.6 1208 3.0 1015
LIFE 1,964d 150,400m 3.9% 5,838f 3.0% 4,571p
Maternal sister to
Harvue Chesapeake Roxanne EX-94 3E GMD
7th Dam:
Harvue Phil Rosie EX-93 EEEEE 3E GMD DOM
8-11 2 365d 34900 3.4 1200 2.8 981
LIFE 3,982d 311,630m 3.6% 11,215f 2.9% 9,078p

38 Harvue McCutchen Wyoming

840003144731049 99%RHA
Born: 9/3/2017 Herd # 6944
Last test: 72lbs 4.1% 3.0% SCC 53

Due 9/19/20 to
Delta-Lambda 551HO03379

Sr 2 Yr Old

DE-SU BKM MCCUTCHEN 1174-ET
69990138 99%RHA TR TP TC TY TV TL EX-93 GM
PTA +3.03T +2.42UDC +1.88FLC GTPI +2242G
Bookem x Sully Shottle May-TW EX-91 2E DOM

HARVUE GOLD CHIP WAVERLY
71118458 4-08 Excellent-90 EEVVE
4-03 2 301 35360 3.5 1237 2.8 999

2nd Dam:
MS WM King Mort Winnie-ET EX-94 2E
3-10 2 365 36300 3.4 1218 2.9 1054
5-05 2 365 41010 3.4 1401 2.8 1141
3rd Dam:
Harvue Storm Wildfire-Red EX-90 2E
5-04 2 365 33740 3.6 1223 2.7 910
3rd Sr 3, Eastern Spring National 2003
4th Dam:
Harvue Emory Rosa EX-94 4E
4-06 2 365 28940 4.0 1170 2.9 843
LIFE 3,085d 205,600m 4.2% 8,615f 2.9% 5,882p
5th Dam:
Harvue Charles Rachel VG-86
4-03 2 365 33620 3.6 1208 3.0 1015
LIFE 1,964d 150,400m 3.9% 5,838f 3.0% 4,571p
Maternal sister to
Harvue Chesapeake Roxanne EX-94 3E GMD
6th Dam:
Harvue Phil Rosie EX-93 EEEEE 3E GMD DOM
8-11 2 365d 34900 3.4 1200 2.8 981
LIFE 3,982d 311,630m 3.6% 11,215f 2.9% 9,078p

39

Harvue Jacoby Wanda

840003144731090 100%RHA
Born: 10/28/2017 Herd # 6985

Fresh 2/2/20 - Sells open
Sr 2 Yr Old

CYCLE DOORMAN JACOBY-ET
840003013614066 99%RHA TR TP TC TY EX-92
PTA +3.93T +3.53UDC +2.02FLC GTPI +1933G
Doorman x Bryersquart GChip Jail-P-ET

HARVUE ATWOOD WREN
73161597 2-09 Very Good-85 VVGV
3-05 2 303 25160 4.2 1045 3.3 819
4-04 2 362 26140 4.0 1046 3.6 936

2nd Dam:

Harvue Damion Walda-ET EX-91
4-08 2 365 36930 .9 1065 3.1 1134

3rd Dam:

MS WM King Mort Winnie-ET EX-94 2E
3-10 2 365 36300 3.4 1218 2.9 1054
5-05 2 365 41010 3.4 1401 2.8 1141

4th Dam:

Harvue Storm Wildfire-Red EX-90 2E
5-04 2 365 33740 3.6 1223 2.7 910
3rd Sr 3, Eastern Spring National 2003

5th Dam:

Harvue Emory Rosa EX-94 4E
4-06 2 365 28940 4.0 1170 2.9 843
LIFE 3,085d 205,600m 4.2% 8,615f 2.9% 5,882p

6th Dam:

Harvue Charles Rachel VG-86
4-03 2 365 33620 3.6 1208 3.0 1015
LIFE 1,964d 150,400m 3.9% 5,838f 3.0% 4,571p
Maternal sister to

Harvue Chesapeake Roxanne EX-94 3E GMD

7th Dam:

Harvue Phil Rosie EX-93 EEEEE 3E GMD DOM
8-11 2 365d 34900 3.4 1200 2.8 981
LIFE 3,982d 311,630m 3.6% 11,215f 2.9% 9,078p

40

Harvue Montross Ritzy

840003144731081 100%RHA
Born: 10/12/2017 Herd # 6976
Last test: 85lbs 3.7% 2.8% SCC 131

Fresh 1/4/20 - Sells open
Sr 2 Yr Old

BACON-HILL MONTROSS-ET
71703339 100%RHA TR TP TC TY TV EX-92
PTA +1.69T +2.23UDC +.87FLC GTPI +2435G
Mogul x Unique-Style Bolton Money EX-93 2E

HARVUE DAMION RITZ
72569932 4-09 Very Good-88 VE+VV
4-03 2 319 28890 3.2 924 3.2 934

2nd Dam:

Harvue Atwood Ritz VG-87 @ 2-10
2-01 2 277 21540 3.4 729 3.0 650

3rd Dam:

Harvue Elmo Rylee
2-02 2 312 28050 3.2 889 3.0 850
3-02 2 365 37380 2.9 1080 3.0 1136

4th Dam:

Harvue Talent Riley-ET EX-90
3-11 2 365 37260 3.3 1226 2.9 1091

5th Dam:

Harvue Rubens Rachelle EX-90 2E
5-03 2 365 34630 3.3 1131 2.9 1008

6th Dam:

Harvue Storm Rickie EX-90 @ 3-02
4-00 2 365 28740 3.5 1017 2.9 836

7th Dam:

Harvue Chesapeake Raven EX-94 3E GMD
5-01 2x 365d 41740 3.8 1602 3.0 1239
LIFE 2,466d 205,820m 3.7% 7,687f 3.0% 6,178p

8th Dam:

Harvue Phil Rosie EX-93 EEEEE 3E GMD DOM
8-11 2 365d 34900 3.4 1200 2.8 981
LIFE 3,982d 311,630m 3.6% 11,215f 2.9% 9,078p



Harvue Emory Rosa EX-94 4E
4th Dam of Lot 41

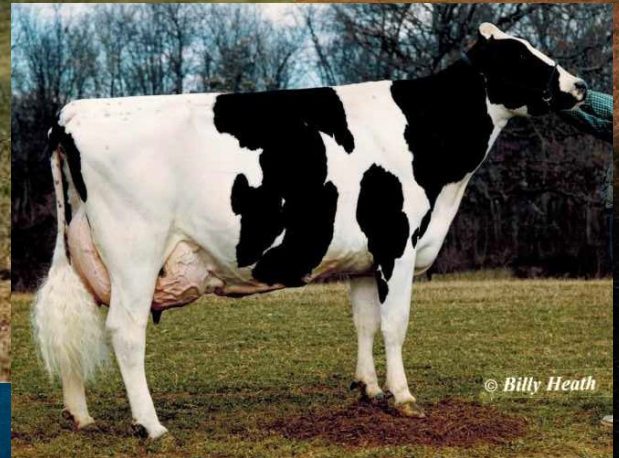

Harvue Chesapeake Raven EX-94 3E GMD
Maternal Sister to 5th Dam of Lot 41

© Billy Heath

41 Harvue Byway Shaiye RC

840003137664214 100%RHA
Born: 7/9/2016 Herd # 6716
2-05 2 279 21720 3.1 665 2.9 632
Last test: 113lbs 3.0% 2.8% SCC 17

Fresh 12/9/19 - Sells open

Very Good-88 VVVVE @ 3-06
Four Yr Old

OH-RIVER-SYC BYWAY-ET
71310557 100%RHA TR TP TY TV TL
PTA +3.39T +3.28UDC +.93FLC GTPI +1896G
Meridian x Sandy-Valley Atwd Barbie-ET EX-91

HARVUE ATTITUDE SHERRI-RED
71118410 5-07 Very Good-87 VVVVV
5-04 2 315 33370 3.2 1059 2.8 950
6-05 2 335 33380 3.1 1028 2.9 954

2nd Dam:
Harvue Ransom Shadow-Red VG-86
4-04 3 305 25170 4.1 1034 3.1 772
3rd Dam:
Harvue Storm Rosie-ET VG-87
5-03 2 365 26400 4.1 1089 3.1 828
4th Dam:
Harvue Emory Rosa EX-94 4E
4-06 2 365 28940 4.0 1170 2.9 843
LIFE 3,085d 205,600m 4.2% 8,615f 2.9% 5,882p
5th Dam:
Harvue Charles Rachel VG-86
4-03 2 365 33620 3.6 1208 3.0 1015
LIFE 1,964d 150,400m 3.9% 5,838f 3.0% 4,571p
Maternal sister to
Harvue Chesapeake Roxanne EX-94 3E GMD
6th Dam:
Harvue Phil Rosie EX-93 EEEEE 3E GMD DOM
8-11 2 365d 34900 3.4 1200 2.8 981
LIFE 3,982d 311,630m 3.6% 11,215f 2.9% 9,078p

41A Harvue Jordy Shadow-Red

840003212997180 99%RHA
Born: 12/9/2019 Herd # 7395
Jordy x Byway Shaiye VG-85 @ 2-11

Winter Calf

CYCLE MCGUCCI JORDY-RED
840003131666411 99%RHA CV TC TY TL TD
PTA +3.43T +2.87UDC +3.10FLC GTPI +1863G
McGucci x Bryersquart GChip Jail-P-ET EX-90 @ 3-06

42

Harvue Daniel Rue

840003137664238 100%RHA
Born: 8/21/2016 Herd # 6740
2-02 2 286 21870 3.4 749 3.0 654
Last test: 91lbs 3.0% 3.0% SCC 114

Fresh 10/16/19
Bred 1/18/20 to
Swingman-Red 200HO11091

Very Good-85 VV+V @ 3-05
Four Yr Old

SHE-KEN UNO DANIEL

72713018 100%RHA RC TC TY TV TL

PTA +2.76T +3.88UDC +1.25FLC GTPI +2149G
Numero Uno x MS D Apple Danielle-ET EX-95 2E

HARVUE AFTERSHOCK ROSIE

72063825 3-09 Very Good-87 VVVVV
3-02 2 339 29930 3.7 1106 2.9 871
4-03 2 365 32270 3.9 1256 2.9 925

2nd Dam:

Harvue Advent Rein VG-88

5-11 2 314 27710 3.9 1093 2.8 771

3rd Dam:

Harvue Emory Rosa EX-94 4E

4-06 2 365 28940 4.0 1170 2.9 843

LIFE 3,085d 205,600m 4.2% 8,615f 2.9% 5,882p

6th Dam:

Harvue Charles Rachel VG-86

4-03 2 365 33620 3.6 1208 3.0 1015

LIFE 1,964d 150,400m 3.9% 5,838f 3.0% 4,571p

Maternal sister to

Harvue Chesapeake Roxanne EX-94 3E GMD

7th Dam:

Harvue Phil Rosie EX-93 EEEEE 3E GMD DOM

8-11 2 365d 34900 3.4 1200 2.8 981

LIFE 3,982d 311,630m 3.6% 11,215f 2.9% 9,078p

43

Harvue Armani Ritz

840003137664240 99%RHA
Born: 8/25/2016 Herd # 6742
2-04 2 305 23140 3.3 762 3.2 743

Fresh 2/10/20 - Sells open

Very Good-85 +++VV @ 2-10
Four Yr Old

MR APPLES ARMANI-ET

68571374 100%RHA RC CD TP TY TV Ex-90

PTA +1.71T +2.61UDC +2.04FLC GTPI +2090G

Goldwyn x KHW Regiment Apple-Red-ET EX-96 4E

HARVUE AFTERSHOCK RILEY

73161519 3-09 Very Good-85 VV++V

3-08 2 290 22270 3.5 781 2.9 653

2nd Dam:

Harvue Dundee Regan-ET EX-90 @ 3-09

3-03 2 313 29350 3.3 960 2.9 862

3rd Dam:

Harvue Talent Riley-ET EX-90

3-11 2 365 37260 3.3 1226 2.9 1091

4th Dam:

Harvue Rubens Rachelle EX-90 2E

5-03 2 365 34630 3.3 1131 2.9 1008

5th Dam:

Harvue Storm Rickie EX-90 @ 3-02

4-00 2 365 28740 3.5 1017 2.9 836

6th Dam:

Harvue Chesapeake Raven EX-94 3E GMD

5-01 2x 365d 41740 3.8 1602 3.0 1239

LIFE 2,466d 205,820m 3.7% 7,687f 3.0% 6,178p

7th Dam:

Harvue Phil Rosie EX-93 EEEEE 3E GMD DOM

8-11 2 365d 34900 3.4 1200 2.8 981

LIFE 3,982d 311,630m 3.6% 11,215f 2.9% 9,078p

44

Harvue East Rhonda

840003137664201 100%RHA
Born: 6/17/2016 Herd # 6703
2-04 2 310 22930 3.7 848 3.3 761
Last test: 107lbs 3.5% 3.2% SCC 182

Fresh 11/8/19
Bred 1/27/20 Doc 250HO12961

Very Good-85 V+++V @ 3-07
Four Yr Old

HARVUE MOGUL EAST
72570011 100%RHA TL TD

PTA +1.12T +2.32UDC +.63FLC GTPI +2179G
Mogul x Harvue Gerard Emerald EX-90 EX-MS

HARVUE SEPP REED

71118439 3-08 Very Good-86 VV+VV
3-01 2 329 26050 3.7 969 3.1 801
4-02 2 292 26770 3.6 968 2.9 780

2nd Dam:

Harvue Roy Ruby VG-87
2-06 2 365 28910 3.5 1006 3.1 889
4-08 2 287 27950 3.5 988 2.9 813

3rd Dam:

Harvue Elmo Robin EX-91 2E
10-11 2 365 34890 3.4 1190 3.0 1054
LIFE 2,829d 220,390m 3.5% 7,800f 3.1% 6,864p

4th Dam:

Harvue Pappy Robyn VG-85
4-02 2 365 33760 3.9 1317 3.0 1010
LIFE 2,395d 204,690m 3.8% 7,736f 3.1% 6,260p

5th Dam:

Harvue Southwind Rose GP-81 @ 2-06
3-11 2 365 28320 3.6 1010 2.8 798

Maternal sister to

Harvue Chesapeake Roxanne EX-94 3E GMD

6th Dam:

Harvue Phil Rosie EX-93 EEEEE 3E GMD DOM
8-11 2 365d 34900 3.4 1200 2.8 981
LIFE 3,982d 311,630m 3.6% 11,215f 2.9% 9,078p

45

Harvue Mogul Sherry

840003140425416 100%RHA
Born: 5/13/2017 Herd # 6882
Last test: 82lbs 3.9% 3.3% SCC 41

Fresh 10/21/19
Due 10/2/20 to Armstrong

Good Plus-81 ++P++ @ 2-08
Jr 3 Yr Old

MOUNTFIELD SSI DCY MOGUL-ET
840003006972816 100%RHA TR TP TC TY EX-93

PTA +2.19T +3.15UDC +1.98FLC GTPI +2340G
Dorcy x Mountfield Marsh Maxine VG-88 @ 2-07

HARVUE BROKAW SACHI

840003124765387 2-10 Good Plus-83 +VG++

2nd Dam:

Harvue Palermo Sharai EX-91
3-04 2 358 33960 3.2 1075 2.8 940
4-05 2 290 34920 3.2 1115 2.7 946

3rd Dam:

Harvue Aftershock Snap VG-88
3-05 2 305 33060 3.2 1056 2.7 889

4th Dam:

Harvue Talent Starr EX-90 2E
5-07 2 365 31700 3.8 1210 2.8 876

5th Dam:

Harvue Emory Rosa EX-94 4E
4-06 2 365 28940 4.0 1170 2.9 843
LIFE 3,085d 205,600m 4.2% 8,615f 2.9% 5,882p

6th Dam:

Harvue Charles Rachel VG-86
4-03 2 365 33620 3.6 1208 3.0 1015
LIFE 1,964d 150,400m 3.9% 5,838f 3.0% 4,571p

Maternal sister to

Harvue Chesapeake Roxanne EX-94 3E GMD

7th Dam:

Harvue Phil Rosie EX-93 EEEEE 3E GMD DOM
8-11 2 365d 34900 3.4 1200 2.8 981
LIFE 3,982d 311,630m 3.6% 11,215f 2.9% 9,078p

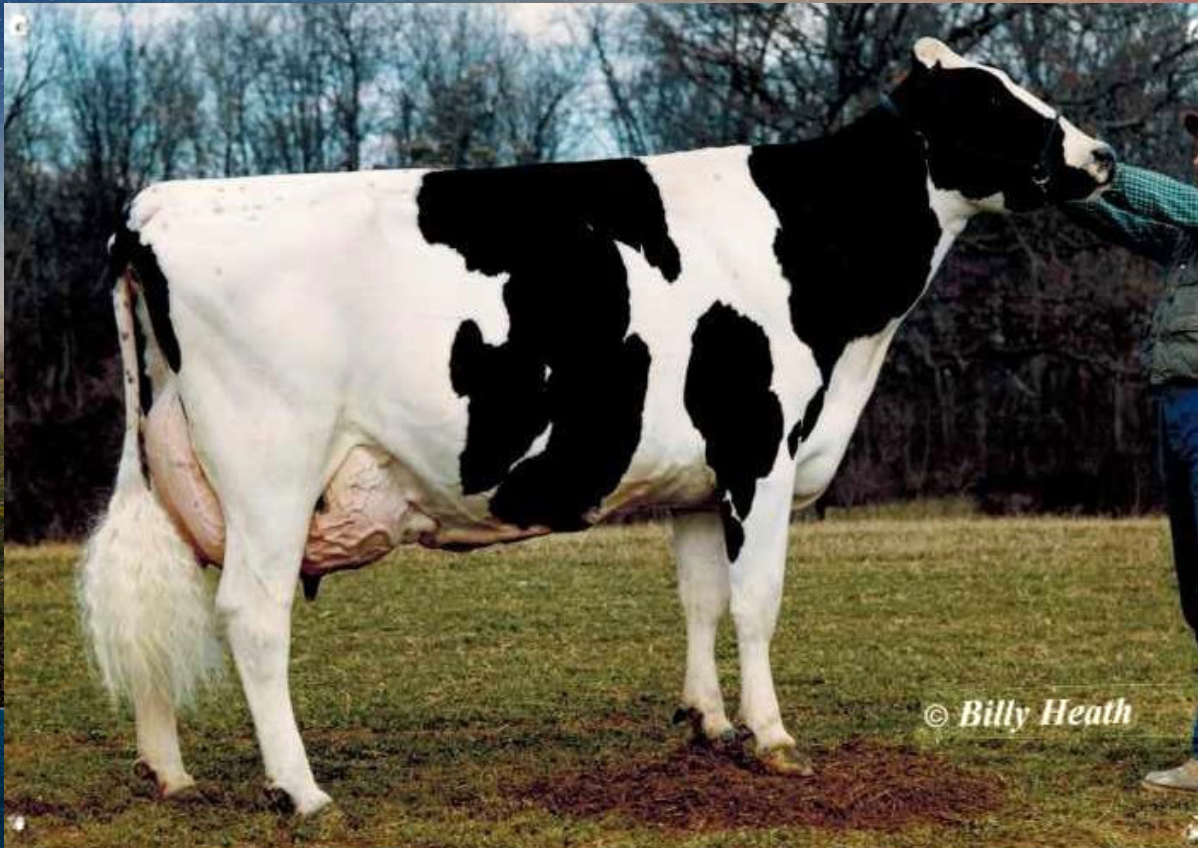

Harvue Chesapeake Raven EX-94 3E GMD
4th Dam of Lot 46

46 Harvue High Octane Rachelle

840003147701128 99%RHA
Born: 12/7/2017 Herd # 7004

Bred Heifer
Due 3/23/20 to sexed Amaretto
Sr 2 Yr Old

STANTONS HIGH OCTANE-ET
11696704 99%RHA TR TP TY TV TL TD EX-93 3YR CAN
PTA +3.40T +3.06UDC +.98FLC GTPI +2151G
Mr Sam x Pine-Tree Finley Minnie-ET EX-90

HARVUE MCCUTCHEN REMY
840003131542861 4-02 Very Good-88 EEVVV
2-01 2 364 30170 3.1 947 3.0 893
3-02 2 303 29370 2.7 787 3.0 892

2nd Dam:
Harvue Sid Raven-ET EX-90 @ 3-05
5-00 2 364 37320 3.7 1375 3.1 1154
3 lactations over 31,000lbs
2nd Dam:
Harvue Goldwyn Raven-ET
3-11 2 365 38860 3.6 1415 3.1 1200
5-01 2 365 41220 3.4 1409 3.1 1285
LIFE 1,666d 171,250m 3.5% 5,980f 3.1% 5,300p
4th Dam
Harvue Chesapeake Raven EX-94 3E GMD
5-01 2x 365d 41740 3.8 1602 3.0 1239
LIFE 2,466d 205,820m 3.7% 7,687f 3.0% 6,178p
3rd Dam:
Harvue Phil Rosie EX-93 EEEEE 3E GMD DOM
8-11 2 365d 34900 3.4 1200 2.8 981
LIFE 3,982d 311,630m 3.6% 11,215f 2.9% 9,078p

47 Harvue Golden Dreams Ria-TV

840003140425423 100%RHA
Born: 6/1/2017 Herd #6889
Last test: 54lbs 4.6% 3.6% SCC 24

Fresh 9/30/19
Bred 1/27/20 to Undenied

Very Good-85 +++VV @ 2-07
Jr 3 Yr Old

HEAVENLY GOLDEN DREAMS-ET

642262 100%RHA TV TL

PTA +2.40T +2.66UDC +1.27FLC GTPI +1816G

Goldwyn x MD-Delight Durham Atlee-ET EX-92

HARVUE SEPP REED

71118439 3-08 Very Good-86 VV+VV

3-01 2 329 26050 3.7 969 3.1 801

4-02 2 292 26770 3.6 968 2.9 780

2nd Dam:

Harvue Roy Ruby VG-87

2-06 2 365 28910 3.5 1006 3.1 889

4-08 2 287 27950 3.5 988 2.9 813

3rd Dam:

Harvue Elmo Robin EX-91 2E

10-11 2 365 34890 3.4 1190 3.0 1054

LIFE 2,829d 220,390m 3.5% 7,800f 3.1% 6,864p

4th Dam:

Harvue Pappy Robyn VG-85

4-02 2 365 33760 3.9 1317 3.0 1010

LIFE 2,395d 204,690m 3.8% 7,736f 3.1% 6,260p

5th Dam:

Harvue Southwind Rose GP-81 @ 2-06

3-11 2 365 28320 3.6 1010 2.8 798

Maternal sister to

Harvue Chesapeake Roxanne EX-94 3E GMD

6th Dam:

Harvue Phil Rosie EX-93 EEEEE 3E GMD DOM

8-11 2 365d 34900 3.4 1200 2.8 981

LIFE 3,982d 311,630m 3.6% 11,215f 2.9% 9,078p

48 Harvue Golden Dreams Ria-TV

840003140425422 100%RHA
Born: 6/1/2017 Herd # 6888
Last test: 60lbs 3.8% 3.3% SCC 25

Fresh 8/1/19
Due 8/16/20 to Sidekick 200HO10992

Good Plus-81 G+G++ @ 2-07
Jr 3 Yr Old

HEAVENLY GOLDEN DREAMS-ET

642262 100%RHA TV TL

PTA +2.40T +2.66UDC +1.27FLC GTPI +1816G

Goldwyn x MD-Delight Durham Atlee-ET EX-92

HARVUE SEPP REED

71118439 3-08 Very Good-86 VV+VV

3-01 2 329 26050 3.7 969 3.1 801

4-02 2 292 26770 3.6 968 2.9 780

2nd Dam:

Harvue Roy Ruby VG-87

2-06 2 365 28910 3.5 1006 3.1 889

4-08 2 287 27950 3.5 988 2.9 813

3rd Dam:

Harvue Elmo Robin EX-91 2E

10-11 2 365 34890 3.4 1190 3.0 1054

LIFE 2,829d 220,390m 3.5% 7,800f 3.1% 6,864p

4th Dam:

Harvue Pappy Robyn VG-85

4-02 2 365 33760 3.9 1317 3.0 1010

LIFE 2,395d 204,690m 3.8% 7,736f 3.1% 6,260p

5th Dam:

Harvue Southwind Rose GP-81 @ 2-06

3-11 2 365 28320 3.6 1010 2.8 798

Maternal sister to

Harvue Chesapeake Roxanne EX-94 3E GMD

6th Dam:

Harvue Phil Rosie EX-93 EEEEE 3E GMD DOM

8-11 2 365d 34900 3.4 1200 2.8 981

LIFE 3,982d 311,630m 3.6% 11,215f 2.9% 9,078p



Edie

HARVUE PLANET EDIE-ET EX-92 2E GMD

One of our Foundation Cows



Billy Heath

Harvue Shottle Esther-ET EX-90 2E
3rd Dam of Lot 49

49

Harvue Forest Edna

840003144731021 99%RHA
Born: 7/26/2017 Herd # 6916
Last test: 76lbs 3.6% 3.1% SCC 49

Fresh 10/9/19

Bred 1/5/20 to Hancock 250HO14579

Good Plus-83 ++G+V @ 2-06

Jr 3 Yr Old

HARVUE DAMION FOREST
73161596 100%RHA TL TD

PTA +2.32T +1.66UDC +1.55FLC GTPI +1434G

Damion x Harvue Atwood Felice EX-92 2E

HARVUE CHAP ELSBETH

71550326 7-00 Excellent-90 EEEVE 2E

3-06 2 365 35770 3.7 1312 3.0 1067 95

3 lactations over 32,000lbs

2nd Dam:

Harvue Jeeves Eliza-ET EX-91 2E

6-07 2 303 28150 94 3.2 911 2.8 790

3rd Dam:

Harvue Shottle Esther-ET EX-90 2E

4-05 2 365 31440 3.4 1084 2.9 918

4th Dam:

Harvue B Marshall Emerald-TW VG-85 GMD

3-11 2 365 36790 3.7 1354 3.0 1114

5-08 2 365 36740 3.5 1298 3.0 1096

5th Dam:

Harvue Prescott Ellie EX-91 2E GMD

4-10 2 365 38120 4.3 1623 3.1 1188

LIFE 2,234d 176,860m 4.4% 7,832f 3.2% 5,654p

6th Dam:

Harvue Encore Emerald VG-86

2-02 2 307 23390 4.0 943 3.1 734

7th Dam:

Harvue Phil Miss Ella GP-83 GMD

3-02 2 350 26880 4.0 1070 3.6 969

8th Dam:

Patsown Marcus Ella VG-87

4-10 2 300 20730 4.1 848 3.5 724

9th Dam:

O-C-S-Dairy Pride Ulta

10th Dam:

Derrwyn Marcus Ultimate EX-92 2E DOM

5-05 3 365 38570 3.3 1269

11th Dam:

Brown Farms Freckl Ultimate Ivy VG-87

2-11 2 305 19510 3.8 750

Maternal sister to 2nd dam:

Harvue Planet Edie-ET EX-92 2E GMD



Harvue Planet Edie-ET EX-92 2E GMD
2nd Dam of Lot 50

50 Harvue McCutchen Estella

840003144731069 99%RHA
Born: 9/22/2017 Herd # 6964
Last test: 87lbs 3.2% 3.2% SCC 15

Fresh 11/24/19
Bred 2/9/20 to Sexed
Denver 94HO18518

Very Good-87 VVVV @ 2-04
Sr 2 Yr Old

DE-SU BKM MCCUTCHEN 1174-ET
69990138 99%RHA TR TP TC TY TV TL EX-93 GM
PTA +3.03T +2.42UDC +1.88FLC GTPI +2242G
Bookem x Sully Shottle May-TW EX-91 2E DOM

HARVUE NUMERO UNO EVE-ET
72063788 5-01 Very Good-87 VEVVV
3-02 2 365 42650 3.6 1536 3.0 1282
3 lactations over 31,000lbs

2nd Dam:
Harvue Planet Edie-ET EX-92 2E GMD
4-05 2 365 40430 3.4 1370 2.9 1178
6-00 2 365 40340 4.2 1681 2.8 1147
LIFE 1,771d 169,210m 3.6% 6,100f 2.9% 4,967p

3rd Dam:
Harvue B Marshall Emerald-TW VG-85 GMD
3-11 2 365 36790 3.7 1354 3.0 1114
5-08 2 365 36740 3.5 1298 3.0 1096
4th Dam:
Harvue Prescott Ellie EX-91 2E GMD
4-10 2 365 38120 4.3 1623 3.1 1188
LIFE 2,234d 176,860m 4.4% 7,832f 3.2% 5,654p

5th Dam:
Harvue Encore Emerald VG-86
2-02 2 307 23390 4.0 943 3.1 734
6th Dam:

Harvue Phil Miss Ella GP-83 GMD
3-02 2 350 26880 4.0 1070 3.6 969

7th Dam:
Patsown Marcus Ella VG-87
4-10 2 300 20730 4.1 848 3.5 724

8th Dam:
O-C-S-Dairy Pride Ulta

9th Dam:
Derrwyn Marcus Ultimate EX-92 2E DOM
5-05 3 365 38570 3.3 1269

10th Dam:
Brown Farms Freckl Ultimate Ivy VG-87
2-11 2 305 19510 3.8 750

Maternal sister to 2nd dam:
Harvue Shottle Esther-ET EX-90 2E



Harvue Planet Edie-ET EX-92 2E GMD
2nd Dam of Lot 51

51

Harvue Beemer Eileen

840003137664206 99%RHA
Born: 6/26/2916 Herd # 6708
2-02 2 353 22330 3.8 852 3.2 714
Last test: 93lbs 3.8% 3.0% SCC 48

Fresh 11/6/19
Bred 2/12/20 to Victor 94HO19431

Very Good-87 VVV+E @ 3-07
Four Yr Old

POL BUTTE MC BEEMER-ET
7525863 99%RHA TP TC TY TV TL TD EX-92
PTA+3.15T +2.31UDC +1.69FLC GTPI +1768G
McCutchen x Butz-Butler Gold Banner-ET

HARVUE DAY EMBER-ET
72063773
2-04 2 333 26470 3.3 874 3.0 798

2nd Dam:
Harvue Planet Edie-ET EX-92 2E GMD
4-05 2 365 40430 3.4 1370 2.9 1178
6-00 2 365 40340 4.2 1681 2.8 1147
LIFE 1,771d 169,210m 3.6% 6,100f 2.9% 4,967p

3rd Dam:
Harvue B Marshall Emerald-TW VG-85 GMD
3-11 2 365 36790 3.7 1354 3.0 1114
5-08 2 365 36740 3.5 1298 3.0 1096

4th Dam:
Harvue Prescott Ellie EX-91 2E GMD
4-10 2 365 38120 4.3 1623 3.1 1188
LIFE 2,234d 176,860m 4.4% 7,832f 3.2% 5,654p

5th Dam:
Harvue Encore Emerald VG-86
2-02 2 307 23390 4.0 943 3.1 734

6th Dam:
Harvue Phil Miss Ella GP-83 GMD
3-02 2 350 26880 4.0 1070 3.6 969

7th Dam:
Patsown Marcus Ella VG-87
4-10 2 300 20730 4.1 848 3.5 724

8th Dam:
O-C-S-Dairy Pride Ulta

9th Dam:
Derrwyn Marcus Ultimate EX-92 2E DOM
5-05 3 365 38570 3.3 1269

10th Dam:
Brown Farms Freckl Ultimate Ivy VG-87
2-11 2 305 19510 3.8 750

Maternal sister to 2nd dam:
Harvue Shottle Esther-ET EX-90 2E



Harvue Planet Edie-ET EX-92 2E GMD
2nd Dam of Lot 52



Harvue Shottle Esther-ET EX-90 2E
Maternal Sister to 2nd Dam of Lot 52

52

Harvue Montross Evie

840003144731051 100%RHA
Born: 9/5/2017 Herd # 6946
Last test: 79lbs 4.3% 3.0% SCC 50

Fresh 9/22/19
Bred 2/8/20 to Victor 94HO19431

Good Plus-83 +V+++ @ 2-04
Sr 2 Yr Old

BACON-HILL MONTROSS-ET
71703339 100%RHA TR TP TC TY TV EX-92
PTA +1.69T +2.23UDC +.87FLC GTPI +2435G
Mogul x Unique-Style Bolton Money EX-93 2E

HARVUE G W ATWOOD ELOISE-ET
73161603 5-00 Excellent-90 EEVVE
3-03 2 354 34790 3.8 1318 3.1 1079
4-04 2 294 31890 3.9 1247 3.1 973

2nd Dam:
Harvue Planet Edie-ET EX-92 2E GMD
4-05 2 365 40430 3.4 1370 2.9 1178
6-00 2 365 40340 4.2 1681 2.8 1147
LIFE 1,771d 169,210m 3.6% 6,100f 2.9% 4,967p

3rd Dam:
Harvue B Marshall Emerald-TW VG-85 GMD
3-11 2 365 36790 3.7 1354 3.0 1114
5-08 2 365 36740 3.5 1298 3.0 1096

4th Dam:
Harvue Prescott Ellie EX-91 2E GMD
4-10 2 365 38120 4.3 1623 3.1 1188
LIFE 2,234d 176,860m 4.4% 7,832f 3.2% 5,654p

5th Dam:
Harvue Encore Emerald VG-86
2-02 2 307 23390 4.0 943 3.1 734

6th Dam:
Harvue Phil Miss Ella GP-83 GMD
3-02 2 350 26880 4.0 1070 3.6 969

7th Dam:
Patsown Marcus Ella VG-87
4-10 2 300 20730 4.1 848 3.5 724

8th Dam:
O-C-S-Dairy Pride Ulta

9th Dam:
Derrwyn Marcus Ultimate EX-92 2E DOM
5-05 3 365 38570 3.3 1269

10th Dam:
Brown Farms Freckl Ultimate Ivy VG-87
2-11 2 305 19510 3.8 750

Maternal sister to 2nd dam:
Harvue Shottle Esther-ET EX-90 2E

53

Harvue GoldChip Erita

840003137664256 100%RHA
Born: 9/15/2016 Herd # 6758
2-02 2 312 21700 3.8 819 3.1 667
Last test: 60lbs 4.1% 2.6% SCC 37

Fresh 12/15/19 - Sells open

Very Good-88 VE+VV @ 3-04
Sr 3 Yr Old

MR CHASSITY GOLD CHIP-ET
140145553 100%RHA TR TP TY TV TL EX-95
PTA +2.31T +2.23UDC +1.76FLC GTPI +1799G
Goldwyn x Regancrest-S Chassity-ET EX-92

HARVUE DAMION EPIE
72063830 4-10 Excellent-90 EEEVE
4-05 2 222 22280 3.2 711 3.1 685

Maternal Sister to 4th dam:
Harvue Planet Edie-ET EX-92 2E GMD

2nd Dam:
Harvue Atwood Eddy-ET VG-85 @ 2-05
3-04 2 305 32580 3.2 1033 2.8 926

3rd Dam:
Harvue Planet Eclair-ET VG-85
2-09 2 305 25430 3.9 983 3.0 763

4th Dam:
Harvue Shottle Esther-ET EX-90 2E
4-05 2 365 31440 3.4 1084 2.9 918

5th Dam:
Harvue B Marshall Emerald-TW VG-85 GMD
3-11 2 365 36790 3.7 1354 3.0 1114
5-08 2 365 36740 3.5 1298 3.0 1096

6th Dam:
Harvue Prescott Ellie EX-91 2E GMD
4-10 2 365 38120 4.3 1623 3.1 1188
LIFE 2,234d 176,860m 4.4% 7,832f 3.2% 5,654p

7th Dam:
Harvue Encore Emerald VG-86
2-02 2 307 23390 4.0 943 3.1 734

8th Dam:
Harvue Phil Miss Ella GP-83 GMD
3-02 2 350 26880 4.0 1070 3.6 969

9th Dam:
Patsown Marcus Ella VG-87
4-10 2 300 20730 4.1 848 3.5 724

10th Dam:
O-C-S-Dairy Pride Ulta

11th Dam:
Derrwyn Marcus Ultimate EX-92 2E DOM
5-05 3 365 38570 3.3 1269

12th Dam:
Brown Farms Freckl Ultimate Ivy VG-87
2-11 2 305 19510 3.8 750

54

Harvue Meridian Eileen

840003144731033 100%RHA
Born: 8/8/2017 Herd # 6928
Last test: 99lbs 4.3% 3.3% SCC 36

Fresh 9/18/19

Bred 1/4/20 to Hancock 250HO14579

Good Plus-84 VV+++ @ 2-05
Jr 3 Yr Old

SULLY HART MERIDIAN-ET
69951907 100%RHA TR TP TY TV TL GM
PTA +2.95T +2.41UDC +.24FLC GTPI +2224G
Domain x Sully Planet Manitoba-ET GP-83 DOM

HARVUE BROKAW ELSA
840003127020824 3-01 Very Good-86 VV+VV
2-04 2 365 30260 4.6 1402 3.5 1044

2nd Dam:
Harvue Brett Ellen GP-83
3-05 3 282 21690 4.1 899 3.0 641

3rd Dam:
Harvue Durham Ellen VG-86
4-02 2 347 26890 3.6 976 3.1 827

4th Dam:
Harvue Mr Ships Ellie-ET VG-85
2-11 2 365 30510 3.5 1076 2.9 899
4-05 2 365 32460 3.4 1095 3.0 982

6th Dam:
Harvue Prescott Ellie EX-91 2E GMD
4-10 2 365 38120 4.3 1623 3.1 1188
LIFE 2,234d 176,860m 4.4% 7,832f 3.2% 5,654p

7th Dam:
Harvue Encore Emerald VG-86
2-02 2 307 23390 4.0 943 3.1 734

8th Dam:
Harvue Phil Miss Ella GP-83 GMD
3-02 2 350 26880 4.0 1070 3.6 969

9th Dam:
Patsown Marcus Ella VG-87
4-10 2 300 20730 4.1 848 3.5 724

10th Dam:
O-C-S-Dairy Pride Ulta

11th Dam:
Derrwyn Marcus Ultimate EX-92 2E DOM
5-05 3 365 38570 3.3 1269

12th Dam:
Brown Farms Freckl Ultimate Ivy VG-87
2-11 2 305 19510 3.8 750

55

Harvue Hershey Elise

840003137664274 100%RHA
Born: 10/25/2016 Herd # 6776

Fresh 2/3/20 - Sells open

Good Plus-83 +VGV+ @ 2-08

Sr 3 Yr Old

HARVUE ROY HERSHEY-ET
64858319 100%RHA 2-06 VG-87 VV+E
PTA +1.48T +.28UDC -.23FLC TPI +1523
Roy x Harvue Sam Heidi EX-93 3E DOM
Full brother to Harvue Roy Frosty EX-97 3E

HARVUE MOGUL ESTHER-ET
72063777 2-10 Very Good-85 VVV+V

Maternal Sister to 4th dam:
Harvue Planet Edie-ET EX-92 2E GMD

2nd Dam:

Harvue Shottle Esther-ET EX-90 2E
4-05 2 365 31440 3.4 1084 2.9 918

3rd Dam:

Harvue B Marshall Emerald-TW VG-85 GMD
3-11 2 365 36790 3.7 1354 3.0 1114
5-08 2 365 36740 3.5 1298 3.0 1096

4th Dam:

Harvue Prescott Ellie EX-91 2E GMD
4-10 2 365 38120 4.3 1623 3.1 1188
LIFE 2,234d 176,860m 4.4% 7,832f 3.2% 5,654p

5th Dam:

Harvue Encore Emerald VG-86
2-02 2 307 23390 4.0 943 3.1 734

6th Dam:

Harvue Phil Miss Ella GP-83 GMD
3-02 2 350 26880 4.0 1070 3.6 969

7th Dam:

Patsown Marcus Ella VG-87
4-10 2 300 20730 4.1 848 3.5 724

8th Dam:

O-C-S-Dairy Pride Ulta

9th Dam:

Derrwyn Marcus Ultimate EX-92 2E DOM
5-05 3 365 38570 3.3 1269

10th Dam:

Brown Farms Freckl Ultimate Ivy VG-87
2-11 2 305 19510 3.8 750

56

Harvue Renegade Erie

840003140425356 100%RHA
Born: 1/5/2017 Herd # 6822
Last test: 78lbs 3.4% 3.1% SCC 214

Fresh 7/10/19

Due 7/6/20 to Blowtorch 1HO11905

Sr 3 Yr Old

CO-OP RENEGADE-ET
840003011816312 99%RHA TR TP TC TY TV
PTA +2.71T +2.09UDC +2.67FLC GTPI +2517G
McCutchen x Co-Op M-P Atwood Rosette-ET VG-88

HARVUE MOGUL EVETTE
840003124765322 5-06 Very Good-87 VE++V
2-05 2 356 27445 4.3 1208 3.2 2904
3-07 2 305 33971 3.7 1247 3.1 1066
4-07 2 305 31338 3.9 1228 3.3 1021

2nd Dam:

Harvue Planet Ember-ET VG-86
2-11 2 365 28040 3.9 1091 3.1 882

3rd Dam:

Harvue Shottle Esther-ET EX-90 2E
4-05 2 365 31440 3.4 1084 2.9 918

4th Dam:

Harvue B Marshall Emerald-TW VG-85 GMD
3-11 2 365 36790 3.7 1354 3.0 1114
5-08 2 365 36740 3.5 1298 3.0 1096

5th Dam:

Harvue Prescott Ellie EX-91 2E GMD
4-10 2 365 38120 4.3 1623 3.1 1188
LIFE 2,234d 176,860m 4.4% 7,832f 3.2% 5,654p

6th Dam:

Harvue Encore Emerald VG-86
2-02 2 307 23390 4.0 943 3.1 734

7th Dam:

Harvue Phil Miss Ella GP-83 GMD
3-02 2 350 26880 4.0 1070 3.6 969

8th Dam:

Patsown Marcus Ella VG-87
4-10 2 300 20730 4.1 848 3.5 724

9th Dam:

O-C-S-Dairy Pride Ulta

10th Dam:

Derrwyn Marcus Ultimate EX-92 2E DOM
5-05 3 365 38570 3.3 1269

11th Dam:

Brown Farms Freckl Ultimate Ivy VG-87
2-11 2 305 19510 3.8 750



Harvue Shottle Esther-ET EX-90 2E
3rd Dam of Lot 57

57 Harvue McClutchen Enya

840003133743523 99%RHA
Born: 12/19/2015 Herd # 6611
2-04 2 287 21890 3.7 820 3.1 685
Last test: 76lbs 5.0% 3.6% SCC 98

Fresh 4/10/19
Due 5/19/20 to Dynamite 705HO10118
Very Good-86 VV+VV @ 3-06
Jr 3 Yr Old

DE-SU BKM MCCUTCHEN 1174-ET
69990138 99%RHA TR TP TC TY TV TL EX-93 GM
PTA +3.03T +2.42UDC +1.88FLC GTPI +2242G
Bookem x Sully Shottle May-TW EX-91 2E DOM

HARVUE GOLDWYN ELLEN-ET
71550392 4-05 Very Good-88 VVVVV
3-02 2 318 34860 3.4 1168 2.8 963
5-02 2 339 31090 3.7 1151 3.0 927

2nd Dam:
Harvue Shottle Esther-ET EX-90 2E
4-05 2 365 31440 3.4 1084 2.9 918
3rd Dam:
Harvue B Marshall Emerald-TW VG-85 GMD
3-11 2 365 36790 3.7 1354 3.0 1114
5-08 2 365 36740 3.5 1298 3.0 1096
4th Dam:
Harvue Prescott Ellie EX-91 2E GMD
4-10 2 365 38120 4.3 1623 3.1 1188
LIFE 2,234d 176,860m 4.4% 7,832f 3.2% 5,654p
5th Dam:
Harvue Encore Emerald VG-86
2-02 2 307 23390 4.0 943 3.1 734
6th Dam:
Harvue Phil Miss Ella GP-83 GMD
3-02 2 350 26880 4.0 1070 3.6 969
7th Dam:
Patsown Marcus Ella VG-87
4-10 2 300 20730 4.1 848 3.5 724
8th Dam:
O-C-S-Dairy Pride Ulta
9th Dam:
Derrwyn Marcus Ultimate EX-92 2E DOM
5-05 3 365 38570 3.3 1269
10th Dam:
Brown Farms Freckl Ultimate Ivy VG-87
2-11 2 305 19510 3.8 750

Maternal sister to 2nd dam:
Harvue Planet Edie-ET EX-92 2E GMD



Harvue Planet Edie-ET EX-92 2E GMD
2nd Dam of Lot 58

58

Harvue Kingboy Essie

840003144731068 99%RHA
Born: 9/21/2017 Herd # 6963
Last test: 72lbs 3.7% 3.0% SCC 16

Fresh 11/27/19 - Sells open
Sr 2 Yr Old

MORNINGVIEW MCC KINGBOY-ET
72044077 99%RHA TR TP TC TY TV TL EX-92
PTA +2.94T +2.48UDC +1.06FLC GTPI +2392G
McCutchen x Morningview Super Megan-ET EX-91

HARVUE GOLDSUN EBONY
72063790 5-08 Very Good-87 VEVVV
4-06 2 286 34000 3.7 1244 3.0 1007
5-05 2 326 31040 3.5 1088 3.1 959

2nd Dam:
Harvue Planet Edie-ET EX-92 2E GMD
4-05 2 365 40430 3.4 1370 2.9 1178
6-00 2 365 40340 4.2 1681 2.8 1147
LIFE 1,771d 169,210m 3.6% 6,100f 2.9% 4,967p

3rd Dam:
Harvue B Marshall Emerald-TW VG-85 GMD
3-11 2 365 36790 3.7 1354 3.0 1114
5-08 2 365 36740 3.5 1298 3.0 1096

4th Dam:
Harvue Prescott Ellie EX-91 2E GMD
4-10 2 365 38120 4.3 1623 3.1 1188
LIFE 2,234d 176,860m 4.4% 7,832f 3.2% 5,654p

5th Dam:
Harvue Encore Emerald VG-86
2-02 2 307 23390 4.0 943 3.1 734

6th Dam:
Harvue Phil Miss Ella GP-83 GMD
3-02 2 350 26880 4.0 1070 3.6 969

7th Dam:
Patsown Marcus Ella VG-87
4-10 2 300 20730 4.1 848 3.5 724

8th Dam:
O-C-S-Dairy Pride Ulta
9th Dam:
Derrwyn Marcus Ultimate EX-92 2E DOM
5-05 3 365 38570 3.3 1269

10th Dam:
Brown Farms Freckl Ultimate Ivy VG-87
2-11 2 305 19510 3.8 750

Maternal sister to 2nd dam:
Harvue Shottle Esther-ET EX-90 2E

59

Harvue Beemer Alexa

840003144731035 99%RHA
Born: 8/10/2017 Herd #6930
Last test: 87lbs 4.4% 3.2% SCC 20

Fresh 9/11/19
Due 8/30/20 to Undenied 7HO13730

Very Good-86 VV++V @ 2-05
Jr 3 Yr Old

POL BUTTE MC BEEMER-ET
7525863 99%RHA TP TC TY TV TL TD EX-92
PTA+3.15T +2.31UDC +1.69FLC GTPI +1768G
McCutchen x Butz-Butler Gold Banner-ET

HARVUE SABATHIA ALEX
840003124765306 4-04 Excellent-90 EEVVE
2-02 2 293 20620 4.1 847 3.2 658
3-01 2 292 19420 4.6 894 3.5 682

2nd Dam:
Harvue Atwood Arlene EX-91 2E
2-04 2 365 27090 4.1 1121 3.2 857
5-11 2 333 25770 4.1 1054 3.0 781

3rd Dam:
Harvue Rick Arielle VG-88
8-00 2 283 30040 3.6 1088 3.0 913
LIFE 2,106d 161,920m 3.7% 6,054f 3.1% 5,094p

4th Dam:
Harvue Elmo Aimee GP-83
4-07 2 365 30890 3.6 1124 3.1 952

5th Dam:
Harvue Darkstar Amy EX-91 2E
8-01 2 365 32190 3.9 1246 3.2 1016
LIFE 2,399d 167,350m 4.3% 7,213f 3.3% 5,470p

6th Dam:
Harvue Russell Amy VG-87
5-01 2 355 24710 4.2 1036 2.8 703
LIFE 2,154d 151,690m 4.3% 6,549f 2.9% 4,368p

7th Dam:
Harvue Gambler Apple VG-85
4-00 2 327 19350 4.5 868 3.2 617

60

Harvue Kingboy Birdie

840003147701119 99%RHA
Born: 11/24/2017 Herd # 6995
Last test: 80lbs 3.7% 2.9% SCC 37

Fresh 1/12/20 - Sells open
Sr 2 Yr Old

MORNINGVIEW MCC KINGBOY-ET
72044077 99%RHA TR TP TC TY TV TL EX-92
PTA +2.94T +2.48UDC +1.06FLC GTPI +2392G
McCutchen x Morningview Super Megan-ET EX-91

HARVUE FREEZE BERNIE
840003124765316 Excellent-91
3-04 2 349 31180 3.5 1085 3.2 1007

2nd Dam:
Harvue Aristotle Bliss VG-88

61 Harvue Light My Fire Bright

840003144731061 99%RHA
Born: 9/15/2017 Herd #6956
Last test: 87lbs 3.6% 3.1% SCC 51

Fresh 10/22/19

Due 9/26/20 to Undenied 7HO13730

Very Good-85 VVG+V @ 2-04
Sr 2 Yr Old

MAPEL WOOD LIGHT MY FIRE-ET
12111793 99%RHA TR TP TY TV TL TD

PTA +2.80T +3.10UDC +1.02FLC GTPI +2353G

AltaFirstClass x Snowbiz McCutchen Lottie VG-86 2yr

HARVUE BUXTON LICORICE

840003127020851

2nd Dam:

Harvue Guthrie Ladybee VG-87

3-03 2 365 31160 4.3 1330 3.4 1057

3rd Dam:

Harvue Eathen Leader VG-89

6-04 2 365 33880 3.9 1319 3.4 1138

LIFE 1,965d 165,910m 4.2% 6,911f 3.4% 5,624p

4th Dam:

Harvue Derry Ladybug EX-90 3E

8-06 2 365 32860 4.7 1541 3.2 1036

LIFE 2,494d 184,960m 4.6% 8,527f 3.5% 6,435p

5th Dam:

Harvue Encore Lady VG-87

2-04 2 365 30820 4.0 1226 3.2 1000

6th Dam:

Harvue Al Steph EX-90 @ 3-05

5-00 2 301 23410 3.5 815 2.8 665

62 Harvue Hershey Christy

840003140425375 100%RHA
Born: 2/9/2017 Herd # 6841
Last test: 91lbs 4.3% 3.2% SCC 92

Fresh 8/10/19

Due 9/12/20 to Renegade 1HO11863

Very Good-85 +++VV @ 2-11
Sr 2 Yr Old

HARVUE ROY HERSHEY-ET
64858319 100%RHA 2-06 VG-87 VV+E

PTA +1.48T +.28UDC -.23FLC TPI +1523

Roy x Harvue Sam Heidi EX-93 3E DOM

Full brother to Harvue Roy Frosty EX-97 3E

HARVUE BRAXTON CRISTINA

71118373 2-11 Very Good-85 V++VV

3-03 2 290 28520 3.0 845 2.8 802

4-02 2 308 30220 3.3 997 2.9 879

5-02 2 344 36660 3.7 1361 2.9 1071

2nd Dam:

Harvue-OCS Dundee Chris VG-86

4-02 2 326 29590 3.6 1064 3.1 921

3rd Dam:

Harvue-OCS Durham Chrissy VG-88

7-00 2 365 33310 3.6 1208 3.1 1019

LIFE 1,933d 159,600m 3.7% 5,896f 3.0% 4,810p

3rd Dam:

Harvue-OCS Highlight Crystal VG-86

3-02 2 365 27520 4.3 1190 3.1 841

3rd Dam:

Harvue-OCS Blackstar Crysta GP-83 @ 2-09

3-02 2 365 30420 4.1 1245 2.8 856

4th Dam:

Harvue-OCS Rorae Chrissy GP-82

3-11 2 365 28260 4.4 1239 3.1 873

5th Dam:

Sprucegate Jet Nattie EX-91 3E GMD

8-11 2 365 28080 4.8 1338 3.0 832

LIFE 2,836d 198,710m 4.6% 9,212f 3.0% 5,985p

63

Harvue Airlift Gabby

840003140425419 100%RHA
Born: 5/25/2017 Herd #6885
Last test: 74 3.9% 3.1% SCC 112

Fresh 7/25/19
Due 6/1/20 to Sidekick 200HO10992

Very Good-86 +VVVV @ 2-08
Jr 3 Yr Old

CANYON-BREEZE AT AIRLIFT-ET
62897620 100%RHA TR TP TY TV TL VG-89
PTA +3.18T +1.45UDC +3.06FLC GTPI +1879G
Atwood x Canyon-Breeze S Auburn-ET EX-90 DOM

HARVUE BRADNICK GERRY
73161531 4-03 Excellent-91 EEVVE
3-04 2 365 36120 2.8 1024 3.1 1134
4-08 2 325 29580 3.2 944 3.0 890

2nd Dam:
Harvue Sepp Gail VG-86 @ 2-10
2-04 3 365 25880 3.6 919 3.0 787
3rd Dam:
Patrick-Orchard-B Roy Gail GP-84
4-02 2 365 26130 3.1 815 3.1 804
4th Dam:
Patrick-Orchard-B Durm Gail VG-88
4-02 2 365 25520 3.9 995 3.2 804
5th Dam:
Bridges Rudolph Raider Gail
2-10 2 305 18970 4.4 844 3.4 643
6th Dam:
Stuartvale Raider Regalia VG-86
3-10 2 365 24080 4.4 1061 3.4 822
7th Dam:
Gor-Wood-D Leadman Regalia EX-90 2E
7-09 2 337 24850 4.0 995 3.5 872
8th Dam:
Gor-Wood-D Mark Regal VG-88
4-07 2 305 26430 3.7 966 3.1 817
9th Dam:
Gor-Wood-D Elevation Robbie-ET VG-85
7-01 2 305 23210 2.8 659 2.9 673
10th Dam:
Kasgar Roberta Rockman EX-94 3E
12-02 2 365 27132 3.7 1009
LIFE 3,116d 179,511m 3.4% 6,068f
11th Dam:
C Kasgar Nora Sovereign VG-87
8-10 2 305 19924 3.2 645
12th Dam:
Kasgar Norma Sovereign VG-88 CAN
3-00 2 340 14704 3.3 480

64

Harvue Hershey Ella

840003133743585 100%RHA
Born: 5/3/2016 Herd # 6673
2-01 2 365 28350 3.4 974 3.1 872
Last test: 120lbs 2.8% 2.9% SCC 38

Fresh 11/9/19 - Sells open
Excellent-90 EEVEV @ 3-08
Four Yr Old

HARVUE ROY HERSHEY-ET
64858319 100%RHA 2-06 VG-87 VV+E
PTA +1.48T +.28UDC -.23FLC TPI +1523
Roy x Harvue Sam Heidi EX-93 3E DOM
Full brother to Harvue Roy Frosty EX-97 3E

HARVUE GOLD CHIP EYORE
71550366 4-05 Very Good-88 VVVVV
2-06 2 365 29970 3.5 1035 2.9 879
3-08 2 290 31860 3.4 1082 2.8 908

2nd Dam:
Harvue Damion Erin VG-86 @ 2-07
2-02 2 290 26860 3.0 805 2.9 770
3rd Dam:
Harvue Marc Eyore GP-84
2-05 2 365 29220 3.3 975 3.1 897
3-06 2 365 35740 3.2 1136 3.0 1072
4th Dam:
Harvue Morty Edty VG-85
3-08 2 365 35800 3.4 1229 2.9 1043
5-00 2 315 27690 3.8 1044 2.9 794
5th Dam:
Harvue Emerson Eleanor GP-80
5-00 2 365 31820 3.0 965 3.0 941
6th Dam:
Harvue Payton Edith EX-92 2E
3-08 2 365 34540 3.9 1364 3.3 1136
4-11 2 343 36060 4.1 1469 3.2 1136
6-00 2 365 34900 3.8 1317 3.2 1118
7th Dam:
Harvue Al Ellie VG-87
5-03 2 365 27790 4.3 1187 2.9 812
8-02 2 365 27070 4.4 1181 2.9 792
LIFE 2,263d 158,250m 4.2% 6,664f 3.0% 4,768p

65 MS Harvue Undenied Giselle

840003203286043 99%RHA
Born: 3/30/2019 Herd #7259

Spring Yearling

OUR-FAVORITE UNDENIED

840003125220760 99%RHA TR TP TC

PTA +4.03 UDC+2.03 FLC+1.90 GTPI +2098G

Solomon x Our-Favorite Unlimited EX-94

MS HARVUE BEEMER GABBY

840003140425336 2-06 Very Good-86

3-04 2 365 36120 2.8 1024 3.1 1134

4-08 2 325 29580 3.2 944 3.0 890

2nd Dam:

MS Harvue Edison Gracie VG-88

4-03 2 365 30610 3.3 1001 3.2 981

5-08 2 365 36390 3.2 1173 3.1 1139

3rd Dam:

Harvue Elmo Kallie VG-88

3-02 2 355 28330 3.7 1035 3.3 923

4th Dam:

Harvue Encore Katrina VG-85

4-09 2 365 28190 4.1 1168 3.3 939

5th Dam:

Harvue Blackstar Kyle VG-85 GMD

4-05 2 365 30070 4.1 1243 2.9 882

5-08 2 365 32970 3.8 1264 2.9 940

6-11 2 331 31120 4.1 1267 2.7 843

8-00 2 365 35300 4.1 1458 2.8 1004

LIFE 2,132d 183,910m 4.1% 7,497f 2.8% 5,212p

66 Harvue Airlift Heavenly

840003131542796 100%RHA
Born: 7/23/2015 Herd # 6523
2-02 2 343 26500 3.6 952 3.0 792
3-03 2 363 31350 3.6 1118 3.0 935
Last test: 128lbs 3.5% 3.0% SCC 33

Fresh 1/10/20 - Sells open

Very Good-86 VV++V @ 3-01

Four Yr Old

CANYON-BREEZE AT AIRLIFT-ET

62897620 100%RHA TR TP TY TV TL VG-89

PTA +3.18T +1.45UDC +3.06FLC GTPI +1879G

Atwood x Canyon-Breeze S Auburn-ET EX-90 DOM

HARVUE GOLD CHIP HAPPY

72063764 4-01 Very Good-86 VVVVV

3-06 2 365 31860 3.9 1254 3.0 960

4-09 2 365 34070 3.6 1231 2.9 982

2nd Dam:

Harvue Dundee MS Haley VG-85

3-01 2 297 24050 3.7 894 3.1 745

3rd Dam:

Harvue Zenith Haiti VG-88

3-04 2 352 27790 4.1 1148 3.3 928

4th Dam:

Harvue Juror Haley EX-90 3E

2-05 2 365 30050 4.0 1217 3.0 896

3-09 2 365 30750 3.8 1172 3.1 938

6-04 2 365 30890 3.9 1197 2.9 907

7-11 2 365 30010 3.9 1161 2.8 845

LIFE 2,544d 198,840m 3.9% 7,804f 3.0% 5,955p

5th Dam:

Harvue Phil Honey EX-91 3E

6-05 2 365 32240 3.7 1188 3.1 986

LIFE 2,300d 161,980m 4.1% 6,621f 3.1% 5,016p

6th Dam:

Harvue Gambler Haley EX-90 3E GMD DOM

10-03 2 351 32880 4.3 1407 3.0 1001

LIFE 2,510d 200,780m 4.1% 8,208f 3.0% 6,040p

7th Dam:

Harvue Creek Holly GP-83

4-05 2 351 26470 4.1 1078 3.3 882

8th Dam:

Harvue Astronaut Holly VG-87 DOM

4-07 2 351 30860 3.5 1092 3.1 962

6-08 2 298 31110 3.4 1052 3.0 938

LIFE 2,275d 177,760m 3.5% 6,289f 3.1% 4,996p

9th Dam:

Harvue Arlinda Apostle Aron VG-87 DOM

4-03 2 270 19590 4.2 821

67

Harvue Mr Ed Jada

840003133743586 100%RHA
Born: 5/6/2016 Herd # 6674
2-03 2 303 19910 3.5 705 3.1 620
Last test: 72lbs 3.5% 3.1% SCC 42

Fresh 8/19/19
Bred 2/5/20 to Doc 250HO12961

Very Good-85 VVVV @ 3-08
Four Yr Old

HARVUE GOLD CHIP MR ED
73161555 100%RHA TL TD

PTA +1.21T +.89UDC +.58FLC GTPI +1673G
Gold Chip x Harvue Planet Edie-ET EX-92 2E GMD

HARVUE EDISON JADE

72063759 3-00 Good Plus-83 ++G++
4-03 2 287 22800 3.9 888 3.4 768

2nd Dam:

Harvue Rubens Jynx VG-88
3-03 2 364 30520 3.2 971 3.2 977

3rd Dam:

Harvue Outside Joda VG-88
4-08 2 329 32660 3.8 1234 3.0 967
5-09 2 365 32580 3.7 1200 3.0 978

4th Dam:

Harvue Durham Joyce EX-90
2-04 2 305 22750 3.5 796 3.3 752

5th Dam:

Harvue Al Pandora EX-90
7-03 2 365 30710 3.3 1011 2.9 903 93
LIFE 2,057d 169,040m 3.6% 6,084f 2.9% 4,859p

6th Dam:

Harvue Joe Palme EX-91 3E GMD
8-08 2 365 33380 4.6 1527 2.9 975
LIFE 3,542d 227,400m 4.3% 9,864f 3.0% 6,901p

7th Dam:

Harvue Valiane Knight Palme
2-03 2 194 6430 4.0 258 3.5 227

8th Dam:

Harvue Astronaut Palme VG-87
6-06 2 350 20550 3.4 705

68 Harvue Addiction Madonna-Red

840003144731094 100%RHA
Born: 11/13/2017 Herd # 6989

Sr 2 Yr Old

MR ANSLY ADDICTION-P-RED-ET
72128091 100%RHA CD TY TV TL TD EX-90 @ 2-06

PTA +1.53T +2.46UDC +.54FLC GTPI +2092G
Ladd-P x MS Apples Ainsley-ET EX-90

HARVUE FOX MADRONA

71550327 5-10 Very Good-85 VVV++
6-04 2 347 34890 3.5 1238 3.0 1047

2nd Dam:

Harvue Roy Mae EX-91 2E
4-03 2 349 30860 4.0 1235 3.2 990

3rd Dam:

Harvue Winchester Maisie VG-86
3-05 2 365 35670 3.5 1257 3.0 1072
4-10 2 357 35430 3.7 1318 2.9 1034

LIFE 1,921d 168,390m 3.4% 5,705f 2.9% 4,886p
4th Dam:

Harvue Integrity Maya
5-09 2 365 30560 99 3.7 1129 2.8 848

69 Harvue Addiction Jam-Red-TW

840003137664259 100%RHA
Born: 9/15/2016 Herd # 6761
2-00 2 335 25470 4.0 1026 3.2 822
Last test: 103lbs 3.0% 3.0% SCC 13

Fresh 8/23/19
Due 9/16/20 to Hancock 250HO14579

Very Good-86 VVV+V @ 3-04
Sr 3 Yr Old

MR ANSLY ADDICTION-P-RED-ET
72128091 100%RHA CD TY TV TL TD EX-90 @ 2-06
PTA +1.53T +2.46UDC +.54FLC GTPI +2092G
Ladd-P x MS Apples Ainsley-ET EX-90

HARVUE FOX JANN
71550359 4-06 Very Good-85 VVV++
2-02 2 295 25250 4.2 1061 3.1 794
4-00 2 301 29870 4.2 1254 3.0 902

2nd Dam:
Harvue Reality Janet GP-82
4-06 2 293 30210 3.7 1104 2.9 888
3rd Dam:
Harvue Advent Joyce EX-94 3E
3-06 2 365 31090 3.8 1169 3.2 991
5-02 2 365 36930 3.4 1248 2.9 1076
6-07 2 365 37210 3.6 1338 2.9 1090
LIFE 2,557d 217,700m 3.7% 8,018f 3.1% 6,743p
4th Dam:
Harvue Outside Joda VG-88
4-08 2 329 32660 3.8 1234 3.0 967
5-09 2 365 32580 3.7 1200 3.0 978
4th Dam:
Harvue Durham Joyce EX-90
2-04 2 305 22750 3.5 796 3.3 752
5th Dam:
Harvue Al Pandora EX-90
7-03 2 365 30710 3.3 1011 2.9 903 93
LIFE 2,057d 169,040m 3.6% 6,084f 2.9% 4,859p
6th Dam:
Harvue Joe Palme EX-91 3E GMD
8-08 2 365 33380 4.6 1527 2.9 975
LIFE 3,542d 227,400m 4.3% 9,864f 3.0% 6,901p
7th Dam:
Harvue Valiane Knight Palme
2-03 2 194 6430 4.0 258 3.5 227
8th Dam:
Harvue Astronaut Palme VG-87
6-06 2 350 20550 3.4 705

70 Harvue McCutchen Kloe

840003140425357 99%RHA
Born: 1/6/2017 Herd # 6823
Last test: 82lbs 4.9% 3.7% SCC 63

Fresh 7/15/19
Bred 2/13/20 to
Delta-Lambda 551HO03379

Very Good-86 V++VV @ 3-00
Sr 3 Yr Old

DE-SU BKM MCCUTCHEN 1174-ET
69990138 99%RHA TR TP TC TY TV TL EX-93 GM
PTA +3.03T +2.42UDC +1.88FLC GTPI +2242G
Bookem x Sully Shottle May-TW EX-91 2E DOM

HARVUE G W ATWOOD KODIE
840003124765340 2-06 Very Good-86 VVVVV
3-04 2 339 27760 4.2 1157 3.3 914

2nd Dam:
Harvue Roy Karlee VG-86
4-08 2 363 30930 3.8 1176 3.2 975
3rd Dam:
Harvue Damion Kyla EX-91 2E
3-08 2 365 36020 3.2 1138 3.4 1241
4 lactations over 30,000lbs
4th Dam:
Harvue Forbidden Kellie EX-90 2E
4-05 2 365 24910 3.6 885 3.3 834

71

Harvue Mogul Wisca

840003144731089 100%RHA
Born: 10/24/2017 Herd # 6984
Last test: 99lbs 4.1% 2.9% SCC 11

Fresh 1/20/20 - Sells open

Sr 2 Yr Old

MOUNTFIELD SSI DCY MOGUL-ET
840003006972816 100%RHA TR TP TC TY EX-93
PTA +2.19T +3.15UDC +1.98FLC GTPI +2340G
Dorcy x Mountfield Marsh Maxine VG-88 @ 2-07

HARVUE ATWOOD WILLOW
840003131542793 2-09 Good Plus-82 ++GG+
2-03 2 301 22600 3.7 840 3.0 683

2nd Dam:

Harvue Heztry Wilma EX-90
4-08 2 365 36710 4.5 1659 3.3 1198
3 lactations over 29,000lbs

3rd Dam:

Harvue Elmo Whisper VG-85
6-02 2 365 31880 4.1 1298 3.3 1042

72

Harvue Emanuel Lindy

840003140425418 100%RHA-NA TR TL TD
Born: 5/24/2017 Herd # 6884
Last test: 82lbs 4.2% 3.0% SCC 67

Fresh 7/11/19

Due 8/10/20 to Mogul 7HO11314

Good Plus-83 +VG++ @ 2-08

Jr 3 Yr Old

HARVUE ATWOOD EMANUEL
840003127020773 100%RHA
PTA +2.42T +1.90UDC +1.54FLC GTPI +2014G
Atwood x Harvue Sudan Ember-ET EX-92 2E

HARVUE SABATHIA LEAH
840003124765379
2-06 2 148 11450 2.9 330 2.7 310

2nd Dam:

Harvue Aftershock Leigh GP-82 @ 2-10

3rd Dam:

Harvue Monument Lynn GP-82 @ 2-11
2-04 2 335 22420 2.8 638 2.8 626

4th Dam:

Harvue Elmo Lyndsay EX-93 2E
3-03 2 317 32730 2.6 852 2.8 929
4-04 2 332 34390 3.0 1017 2.9 1009
5-05 2 365 41090 2.6 1061 2.9 1175
7-01 2 347 35150 3.1 1075 2.9 1007
LIFE 2,172d 205,300m 2.8% 5,790f 2.9% 5,924p

4th Dam:

Harvue Convincer Leanna EX-90 3E
2-03 2 365 32430 3.3 1077 2.9 946
3-06 2 365 31830 2.9 929 3.0 941
5-01 2 365 36460 3.1 1130 2.9 1052
6-08 2 365 37670 3.1 1153 2.9 1091
8-03 2 365 45310 3.0 1366 2.7 1240
10-00 2 365 35270 3.2 1142 2.9 1032
LIFE 3,289d 294,950m 3.1% 9,179f 2.9% 8,546p

73

Harvue Ammo-P Marble

840003140425417 99%RHA
Born: 5/14/2017 Herd # 6883
Last test: 99lbs 4.5% 3.3% SCC 940

Fresh 8/6/19
Bred 1/17/20 to
Swingman-Red 200HO11091

Very Good-86 VEV++ @ 2-08
Jr 3 Yr Old

MR LEANINGHOUSE AMMO-P-ET
74146951 99%RHA RC PC TC TY TV TL

PTA +3.34T +3.06UDC +1.74FLC GTPI +2069G
Kingboy x MS Roll-N-View Althea-Red-ET EX-93 2E

HARVUE BLAZE MARLIE
73161520 3-09 Very Good-85 VVVV+
3-04 2 365 38630 3.7 1418 3.0 1156
4-09 2 342 32750 4.1 1335 3.2 1046

2nd Dam:

Harvue Rouch Marley VG-85

4-04 2 320 32120 3.8 1205 3.1 1009
5-05 2 365 35740 3.7 1320 3.1 1105
LIFE 1,940d 164,020m 3.7% 6,093f 3.1% 5,165p

3rd Dam:

Harvue Romeo Meade EX-94 3E

4-11 2 365 33230 3.6 1207 3.0 985
6-02 2 365 33790 3.5 1179 3.0 1006
9-03 2 365 35480 3.6 1270 2.8 998
LIFE 2,585d 195,980m 3.8% 7,392f 3.1% 6,014p

4th Dam:

Harvue Patrick Meade EX-90

3-07 2 346 30020 3.9 1165 2.6 779
4-08 2 354 33490 3.5 1179 2.7 896
5-10 2 365 35510 3.8 1363 2.7 969
7-01 2 365 32810 3.8 1258 2.8 904
8-03 2 365 31040 3.8 1177 2.7 853
9-09 2 355 31470 3.6 1142 2.9 897
10-10 2 365 32510 3.5 1154 2.8 899
LIFE 3,609d 314,540m 3.8% 12,061f 2.8% 8,856p
7 lactations over 30,000lbs

74

Harvue Bradnick Nike

840003144731015 100%RHA
Born: 7/16/2017 Herd # 6910
Last test: 82lbs 3.9% 2.8% SCC 13

Fresh 12/14/19 - Sells open

Very Good-86 VVVV @ 2-06
Jr 3 Yr Old

REGANCREST-GV S BRADNICK-ET
66625940 100%RHA TR TP TY TV TL EX-96

PTA +2.47T +2.71UDC +2.46FLC GTPI +1886G
Sanchez x Regancrest Breya-ET EX-90 GMD DOM

HARVUE FREMONT NIX
69933499 6-11 Excellent-91 EEVEE 2E
3-05 2 365 29230 4.6 1357 3.5 1017
4-07 2 365 30330 4.3 1300 3.4 1029

2nd Dam:

Harvue Damion Nikie EX-91 3E

6-01 2 300 30640 3.8 1177 3.0 933
LIFE 1,830d 152,560m 3.9% 6,002f 3.3% 5,013p
3 lactations over 30,000lbs, 3.8% fat & 3.3% prot

3rd Dam:

Harvue Roy Nala VG-86

4-05 2 365 36140 4.0 1457 3.1 1104

4th Dam:

Harvue Hyatt Nola EX-91 2E

5-00 2 365 30880 4.0 1236 3.2 1000

75

Harvue East Piper

840003137664262 100%RHA
Born: 9/18/2016 Herd # 6764
2-02 2 287 20740 3.4 700 3.2 660
Last test: 99lbs 3.5% 3.1% SCC 50

Fresh 11/7/19
Bred 1/30/20 to Doc 250HO12961

Very Good-85 +VVVV @ 3-04
Sr 3 Yr Old

HARVUE MOGUL EAST

72570011 100%RHA TL TD
PTA +1.12T +2.32UDC +.63FLC GTPI +2179G
Mogul x Harvue Gerard Emerald EX-90

HARVUE RANSOM POPPY RC

68949191 4-09 Excellent-90 EEEVE
4-05 2 331 30230 3.6 1081 2.9 873
6-08 2 365 32640 3.6 1178 3.0 965
LIFE 1,827d 150,560m 3.6% 5,393f 3.0% 4,538p

2nd Dam:

Harvue Roy Pepper VG-88
4-03 2 322 27950 4.0 1105 3.0 834

3rd Dam:

Harvue Durham Pepper
2-03 2 120 5960 4.0 237 3.5 211

4th Dam:

Harvue Patron Polly GP-80
4-06 2 305 26340 4.0 1057 3.2 854
3 lactations over 25,000lbs

5th Dam:

Harvue Luke Pat VG-86
3-09 2 356 30860 3.4 1041 3.2 981
3 lactations over 28,000lbs

6th Dam:

Harvue Mandel Patty VG-88 GMD
3-07 2 365 31000 4.2 1300 3.2 999
7th Dam:

Harvue Blackstar Patty EX-90
3-07 2 365 31700 3.6 1149 2.8 902
3 lactations over 28,000lbs

8th Dam:

Harvue Mark Pat EX-90 @ 3-07
5-10 2 352 27220 3.7 1017 2.9 777

9th Dam:

Harvue Tradition Patsy VG-87
5-10 2 311 21630 3.3 708 2.8 612

10th Dam:

Harvue Bell Patsy VG-87
7-02 2 365 22150 3.6 791 2.8 630

76

Harvue Mogul Sandy

840003140425370 100%RHA
Born: 1/27/2017 Herd # 6836
Last test: 85lbs 3.7% 3.1% SCC 50

Fresh 4/26/19
Due 6/18/20 to Hancock 250HO14579

Good-78 GVFGG @ 3-00
Sr 3 Yr Old

MOUNTFIELD SSI DCY MOGUL-ET

840003006972816 100%RHA TR TP TC TY EX-93
PTA +2.19T +3.15UDC +1.98FLC GTPI +2340G
Dorcy x Mountfield Marsh Maxine VG-88 @ 2-07

HARVUE HERSHEY SCOUT

840003124765332 3-01 Very Good-85 VV++V
2-05 2 365 26110 3.3 874 3.2 834

2nd Dam:

Harvue Ron Scooby VG-88
3-11 2 365 31740 3.6 1139 3.3 1055
5-04 2 333 30590 3.9 1184 3.2 973

3rd Dam: **Harvue Roy Shea**

2-08 2 106 9200 3.9 357 2.8 262

4th Dam: **Harvue Encore Scoobydoo VG-87**

4-03 2 365 32240 3.5 1128 3.1 992

5th Dam: **Harvue Juror Shine EX-92 2E**

4-03 2 365 36690 3.3 1205 2.9 1061
LIFE 3,021d 280,120m 3.4% 9,552f 2.9% 8,070p
6 lactations over 30,000lbs

6th Dam:

Harvue Southwind Sonia-ET EX-90 GMD DOM
3-02 2 365 36120 3.6 1312 3.0 1076

7th Dam:

Harvue OCS Mark Saree-ET VG-86 DOM
2-02 2 305 24330 3.8 918 2.7 665

8th Dam:

Harvue Tradition Scarlet-ET VG-85 GMD DOM
3-02 3 365 27494 3.5 954 2.8 779

9th Dam:

Harvue Virginian Carters Grove EX-90 GMD DOM
12-07 2 365 28560 3.7 1063 2.8 802

10th Dam: **Harvue Charm Kim EX-90**

4-01 2 365 26730 3.3 883

11th Dam: **Harvue Kingpin Mim VG-86**

6-00 2 345 20920 3.6 756

77

Harvue Atwood Sally

840003137664236 100%RHA
Born: 8/18/2016 Herd # 6738
Last test: 68lbs 4.7% 3.8% SCC 153

Fresh 9/23/19
Due 10/3/20 to Sidekick 200HO10992
Very Good-85 V+V+V @ 2-03
Four Yr Old

MAPLE-DOWNS-I G W ATWOOD-ET
8956379 100%RHA TR TP TY TV TL EX-90
PTA +3.71T +2.59UDC +2.72FLC GTPI +1863G
Goldwyn x MD-Delight Durham Atlee-ET EX-92

HARVUE BRADNICK SASSIE
73161544 3-00 Very Good-85 VV+VV
3-08 2 365 27660 4.2 1159 3.3 911

2nd Dam: **Harvue Lightning Sassy VG-87**

3-01 2 327 22060 5.1 1127 3.4 751

3rd Dam: **Harvue Aspen Sassy EX-90**

3-10 2 365 26860 4.6 1239 3.2 868

4th Dam: **Harvue Roy Summer EX-92**

6-03 2 335 28760 3.8 1089 2.9 843

5th Dam:

Harvue Durham Sandra VG-86

3-03 2 365 22160 4.1 910 3.2 714

6th Dam:

Harvue Phil Susie VG-85 @ 2-09

3-03 2 365 32120 3.9 1251 3.0 972

7th Dam:

Harvue Merrill Sis VG-86

1-11 2 365 27820 3.8 1066 2.9 794

8th Dam:

Harvue Blackstar Saree G-77

1-11 2 313 22230 4.0 880 3.0 658

9th Dam:

Harvue Leadman Susie-ET VG-86

6-02 2 365 25210 4.0 1009 3.1 794

10th Dam:

Harvue OCS Mark Saree-ET VG-86 DOM

2-02 2 305 24330 3.8 918 2.7 665

11th Dam:

Harvue Tradition Scarlet-ET VG-85 GMD DOM

3-02 3 365 27494 3.5 954 2.8 779

12th Dam:

Harvue Virginian Carters Grove EX-90 GMD DOM

12-07 2 365 28560 3.7 1063 2.8 802

13th Dam: **Harvue Charm Kim EX-90**

4-01 2 365 26730 3.3 883

14th Dam: **Harvue Kingpin Mim VG-86**

6-00 2 345 20920 3.6 756

78

Harvue Fever Skyy

840003137664242 100%RHA
Born: 9/1/2016 Herd # 6744
2-03 2 305 20980 4.3 910 3.6 752
Last test: 101lbs 4.0% 3.1% SCC 38

Fresh 12/2/19 -Sells open
Very Good-87 VV+VV @ 3-04
Sr 3 Yr Old

CRACKHOLM FEVER-ET
103631566 100%RHA TR TP TY TL TD EX-93
PTA +1.37T +.88UDC +.52FLC GTPI +1980G
Goldwyn x Crackholm Emory Fashion EX-92 CAN

HARVUE AFFIRMED SANGRIA
66051421 9-03 Excellent-93 EEVEE 3E
8-09 2 365 46110 3.3 1506 2.9 1317
LIFE 2,393d 243,620m 3.5% 8,627f 3.0% 7,298p
5 lactations over 36,000lbs of milk

2nd Dam:

Harvue Dundee Sybil EX-91 2E

3-03 2 365 29560 4.0 1170 3.3 962

3rd Dam:

Harvue Eland Starlight VG-88

3-10 2 365 28810 3.8 1108 3.1 903

4th Dam:

Harvue Encore Silkie GP-82

4-04 2 365 32000 3.8 1222 2.8 911

2 lactations over 30,000lbs

5th Dam: **Harvue Broker Starlight VG-85 @ 2-10**

3-02 2 341 26700 3.9 1049 3.1 830

6th Dam: **Harvue Blackstar Holly VG-85**

5-01 2 316 24510 4.1 1006 3.2 790

7th Dam: **Harvue Phil Hattie EX-91 2E DOM**

5-03 2 305 25740 4.3 1095 2.9 752

8th Dam:

Harvue Gambler Haley EX-90 3E GMD DOM

10-03 2 351 32880 4.3 1407 3.0 1001

LIFE 2,510d 200,780m 4.1% 8,208f 3.0% 6,040p

9th Dam: **Harvue Creek Holly GP-83**

4-05 2 351 26470 4.1 1078 3.3 882

10th Dam: **Harvue Astronaut Holly VG-87 DOM**

6-08 2 298 31110 3.4 1052 3.0 938

LIFE 2,275d 177,760m 3.5% 6,289f 3.1% 4,996p

11th Dam:

Harvue Arlinda Apostle Aron VG-87 DOM

4-03 2 270 19590 4.2 821

78A Harvue Orlando Skylight

840003207891019 99%RHA
Born: 12/2/2019 Herd # 7389
Orlando x Fever Skyy

Winter Calf

OUR-FAVORITE 35 ORLANDO-ET
840003125220774 99%RHA TR TL TD
PTA +3.89T +2.94UDC +1.82FLC GTPI +2052G
Jacoby x Our-Favorite Munificent-ET VG-86

79

Harvue Mogul Sugar

840003144731000 100%RHA
Born: 6/16/2017 Herd # 6895
Last test: 84lbs 3.8% 3.1% SCC 27

Fresh 11/21/19
Bred 2/8/20 to Victor 94HO19431

Jr 3 Yr Old

MOUNTFIELD SSI DCY MOGUL-ET
840003006972816 100%RHA TR TP TC TY EX-93
PTA +2.19T +3.15UDC +1.98FLC GTPI +2340G
Dorcy x Mountfield Marsh Maxine VG-88 @ 2-07

HARVUE DESTRY SHIRLEY
72063814 5-00 Excellent-91 EEEEE
3-02 2 306 30670 3.2 978 3.1 964
4-01 2 365 45390 3.7 1680 3.3 1485

2nd Dam: **Harvue Maxwell Sweet VG-85 @ 2-05**
2-01 2 365 25440 3.5 891 3.1 776

3rd Dam: **Harvue Advent Simple EX-92**
3-01 2 365 31240 4.3 1354 3.3 1046
4-05 2 308 31200 97 4.4 1377 3.3 1017

4th Dam: **Harvue Drake Shell VG-85 @ 2-10**
2-03 2 365 26240 4.0 1049 3.3 853

5th Dam:
Harvue Rubens Sweet VG-85
6-03 2 365 33310 3.8 1261 3.2 1058

6th Dam:
Harvue Jed Sweetie EX-90
2-09 2 365 31850 3.7 1187 2.9 909

7th Dam:
Harvue Blackstar Shelley EX-91 2E
5-09 2 365 37140 3.6 1351 3.0 1106
LIFE 2,092d 170,970m 3.8% 6,528f 3.0% 5,184p
3 lactations over 30,000lbs

8th Dam:
Harvue OCS Mark Sybila-ET GP-81
2-02 2 349 21140 4.0 838 3.0 644

9th Dam:
Harvue Valiant Carter Sweetie EX-90
6-10 2 365 32890 4.3 1401 3.1 1032

10th Dam:
Harvue Tradition Scarlet-ET VG-85 GMD DOM
3-02 3 365 27494 3.5 954 2.8 779

11th Dam:
Harvue Virginian Carters Grove EX-90 GMD DOM
12-07 2 365 28560 3.7 1063 2.8 802

12th Dam: **Harvue Charm Kim EX-90**
4-01 2 365 26730 3.3 883

13th Dam: **Harvue Kingpin Mim VG-86**
6-00 2 345 20920 3.6 756

80

Harvue Ewing Velvet

840003133743573 100%RHA
Born: 4/6/2016 Herd # 6661
2-04 2 300 24630 3.6 882 3.1 756
Last test: 117lbs 3.0% 3.0% SCC 88

Fresh 8/23/19
Due 9/16/20 to Hancock

Very Good-86 VVV+V @ 3-09
Four Yr Old

HARVUE DAY EWING
72569967 100%RHA TL TD
PTA +1.49T +1.65UDC +1.46FLC GTPI +2141G
Day x Harvue Jeeves Edge VG-86 @ 2-10

HARVUE LOISE VAL
68949339 4-08 Very Good-88 EVVVV
3-10 2 365 35760 3.7 1319 3.0 1073 95
5-06 2 365 37770 3.5 1317 3.1 1162

2nd Dam:
Harvue Talent Venus GP-83 @ 2-07
2-03 2 365 27890 3.5 970 3.1 860

3rd Dam:
Harvue Approval Velma VG-86
3-02 2 320 17400 4.6 798 3.3 571

4th Dam:
Harvue Windsor Venus GP-78
2-05 2 295 20300 3.9 786 2.9 586

5th Dam:
Harvue Duster Vivian VG-85
6-00 2 3 365 35540 3.7 1300 2.8 999
LIFE 2,514d 211,260m 3.7% 7,761f 3.0% 6,306p
4 lactations over 30,000lbs

6th Dam:
Harvue Phil Miss Vern GP-83
5-11 2 334 26490 4.0 1053 3.1 821

7th Dam:
Harvue Maxim Miss Velvet VG-85
4-03 2 283 22860 3.3 746 2.9 655

8th Dam:
Harvue Pete Violet VG-85 GMD DOM
6-02 2 365 27850 3.9 1080 3.0 847
LIFE 3,245d 212,100m 4.0% 8,400f 3.1% 6,113p
9th Dam:

Harvue Tim Rhoda VG-86
5-04 2 365 17240 4.0 697

10th Dam:
Harvue Astronaut Rhonda VG-88
6-05 2 365 23960 4.0 954
LIFE 2,958d 155,160m 3.8% 5,884f

81 Harvue Windhammer Victory

840003137664226 100%RHA
Born: 7/31/2016 Herd # 6728
2-01 2 365 29410 3.3 981 2.8 827
Last test: 134lbs 3.3% 2.5% SCC 70

Fresh 12/8/19 - Sells open

Excellent-90 VEVEE @ 3-06
Four Yr Old

GILLETTE WINDHAMMER-ETS

8932157 100%RHA BY TV TL TD EX-97

PTA +2.48T +2.23UDC +1.73FLC GTPI +1879G

Bolton x Gillette Blitz 2nd Wind-ET VG-88 3YR CAN

HARVUE EAGLE VAL

72063810 4-05 Very Good-87 VVVVV

2nd Dam:

Harvue Elmo Vanity GP-80

4-00 3 284 24390 3.1 755 2.7 654

3rd Dam:

Harvue Rubens Violet GP-82

7-05 2 360 35120 .7 1298 3.1 1072

LIFE 1,997d 175,220m 3.6% 6,346f 3.1% 5,349p

4 lactations over 30,000lbs

4th Dam:

Harvue Duster Vivian VG-85

6-00 2 3 365 35540 3.7 1300 2.8 999

LIFE 2,514d 211,260m 3.7% 7,761f 3.0% 6,306p

4 lactations over 30,000lbs

5th Dam:

Harvue Phil Miss Vern GP-83

5-11 2 334 26490 4.0 1053 3.1 821

6th Dam:

Harvue Maxim Miss Velvet VG-85

4-03 2 283 22860 3.3 746 2.9 655

7th Dam:

Harvue Pete Violet VG-85 GMD DOM

6-02 2 365 27850 3.9 1080 3.0 847

LIFE 3,245d 212,100m 4.0% 8,400f 3.1% 6,113p

8th Dam:

Harvue Tim Rhoda VG-86

5-04 2 365 17240 4.0 697

9th Dam:

Harvue Astronaut Rhonda VG-88

6-05 2 365 23960 4.0 954

LIFE 2,958d 155,160m 3.8% 5,884f

82 Harvue Montross Viola

840003144731017 100%RHA
Born: 7/19/2017 Herd # 6912
Last test: 107lbs 3.5% 2.8% SCC 20

Fresh 9/13/19

Due 9/18/20 to Victor 94HO19431

Good Plus-80 ++FG+ @ 2-06
Jr 3 Yr Old

BACON-HILL MONTROSS-ET

71703339 100%RHA TR TP TC TY TV EX-92

PTA +1.69T +2.23UDC +.87FLC GTPI +2435G

Mogul x Unique-Style Bolton Money EX-93 2E

HARVUE EAGLE VAL

72063810 4-05 Very Good-87 VVVVV

2nd Dam:

Harvue Elmo Vanity GP-80

4-00 3 284 24390 3.1 755 2.7 654

3rd Dam:

Harvue Rubens Violet GP-82

7-05 2 360 35120 .7 1298 3.1 1072

LIFE 1,997d 175,220m 3.6% 6,346f 3.1% 5,349p

4 lactations over 30,000lbs

4th Dam:

Harvue Duster Vivian VG-85

6-00 2 3 365 35540 3.7 1300 2.8 999

LIFE 2,514d 211,260m 3.7% 7,761f 3.0% 6,306p

4 lactations over 30,000lbs

6th Dam:

Harvue Phil Miss Vern GP-83

5-11 2 334 26490 4.0 1053 3.1 821

7th Dam:

Harvue Maxim Miss Velvet VG-85

4-03 2 283 22860 3.3 746 2.9 655

8th Dam:

Harvue Pete Violet VG-85 GMD DOM

6-02 2 365 27850 3.9 1080 3.0 847

LIFE 3,245d 212,100m 4.0% 8,400f 3.1% 6,113p

9th Dam:

Harvue Tim Rhoda VG-86

5-04 2 365 17240 4.0 697

10th Dam:

Harvue Astronaut Rhonda VG-88

6-05 2 365 23960 4.0 954

LIFE 2,958d 155,160m 3.8% 5,884f

Maternal Sister sells above

Harvue Windhammer Victory VG-87 @ 2-11

83

Harvue Mogul Elaine

840003137664241 100%RHA
Born: 8/25/2016 Herd # 6743
2-03 2 327 29670 4.0 1195 3.2 941
Last test: 134lbs 3.9% 2.7% SCC 12

Fresh 1/6/20 - Sells open

Very Good-86 VVF+E @ 3-05
Four Yr Old

MOUNTFIELD SSI DCY MOGUL-ET
840003006972816 100%RHA TR TP TC TY EX-93
PTA +2.19T +3.15UDC +1.98FLC GTPI +2340G
Dorcy x Mountfield Marsh Maxine VG-88 @ 2-07

HARVUE ATWOOD EVELYN
71118441 3-08 Excellent-90 EEVEE
3-03 2 344 29260 3.6 1048 3.3 952

2nd Dam:

Harvue Fortune Eldora VG-86
3-00 2 273 19030 3.8 718 3.2 616

3rd Dam:

Harvue Morty Eileen EX-92 2E
4-07 2 365 35300 4.4 1541 3.3 1154

4th Dam:

Harvue Durham Eleanor VG-85
4-10 2 359 31350 4.3 1341 3.3 1041
5-11 2 365 31670 3.8 1217 3.5 1109

5th Dam:

Harvue Fred Ella GP-81
3-10 2 344 25350 4.5 1151 3.4 867

6th Dam:

Harvue Raider Edty EX-90 @ 3-04
3-02 2 321 22240 4.4 988 3.4 759

84

Harvue Beemer Dandy

840003137664285 99%RHA
Born: 11/11/2016 Herd # 6787
Last test: 97lbs 4.0% 3.0% SCC 11

Fresh 1/18/20 - Sells open

Very Good-85 VVV @ 3-02
Sr 3 Yr Old

POL BUTTE MC BEEMER-ET
7525863 99%RHA TP TC TY TV TL TD EX-92
PTA+3.15T +2.31UDC +1.69FLC GTPI +1768G
McCutchen x Butz-Butler Gold Banner-ET

HARVUE HERSHEY DORIS
71550343 4-07 Very Good-87 VV+VV
5-04 2 346 32820 3.9 1271 3.2 1045
6-05 2 306 31440 3.7 1170 3.3 1044

2nd Dam:

Harvue Damion Dandelion VG-85
4-09 2 365 27090 3.3 882 3.1 838

3rd Dam:

Harvue Fred Daisy EX-94 4E
6-06 2 362 37440 3.7 1400 3.2 1195
LIFE 2,993d 244,870m 3.8% 9,397f 3.2% 7,926p

Same Family as

Harvue Atwood Dottie EX-92

Grand Champion, VA Summer Show 2018



Harvue Atwood Dottie EX-92
 Dam of Lot 85

85

Harvue Jacoby Delia

840003137664266 99%RHA
 Born: 9/29/2016 Herd # 6768
 2-01 2 298 19020 3.9 739 3.0 578
 Last test: 97lbs 3.6% 3.0% SCC 82

Fresh 10/28/19
 Bred 2/14/20 to Undenied 7HO13730

Very Good-87 VVE+V@ 3-04
Sr 3 Yr Old

CYCLE DOORMAN JACOBY-ET
840003013614066 99%RHA TR TP TC TY EX-92
PTA +3.93T +3.53UDC +2.02FLC GTPI +1933G
Doorman x Bryersquart GChip Jail-P-ET

HARVUE ATWOOD DOTTIE
 840003124765290 5-07 Excellent-92 EEEEE
 3-03 2 322 36190 3.4 1246 2.8 1016
 4-04 2 365 36460 3.5 1261 3.0 1082

2nd Dam:
Harvue Braxton Damita EX-93 2E
 4-07 2 365 38110 2.8 1065 2.7 1033
 5-10 2 365 41590 2.8 1160 2.8 1152
3rd Dam:
Harvue Elmo Dapple EX-92 2E
 6-03 2 365 38570 2.9 1128 2.9 1116
 7-10 2 289 35690 2.8 994 2.9 1019
 LIFE 2,035d 197,840m 3.0% 5,954f 3.0% 5,911p
4th Dam:
Harvue Fred Daisy EX-94 4E
 6-06 2 362 37440 3.7 1400 3.2 1195
 LIFE 2,993d 244,870m 3.8% 9,397f 3.2% 7,926p

Dam:
Harvue Atwood Dottie EX-92
Grand Champion, VA Summer Show 2018

86

Harvue Crush Kola

840003144731034 99%RHA
Born: 8/10/2017 Herd # 6929
Last test: 74lbs 3.6% 3.2% SCC 15

Fresh 10/15/19
Bred 1/31/20 to Radio 94HO19189

Good Plus-82 V++V+ @ 2-05
Jr 3 Yr Old

MAVERICK CRUSH
12042760 99%RHA TC TY TV TL TD
PTA +3.43T +2.58UDC +2.21FLC GTPI +2125G
Doorman x EDG Claire Cling-ET

HARVUE BRADNICK KENZIE
73161591 5-08 Excellent-90 EEEEEV
3-03 2 343 31320 3.3 1048 3.1 959

2nd Dam: **Harvue Guthrie Kodie VG-86**
3-11 2 365 37730 2.7 1020 2.8 1065
3rd Dam: **Harvue Sugar Kitty GP-83**
6-02 2 365 36610 2.8 1035 2.7 971
4th Dam: **Harvue Ron Kandy EX-90**
5-01 2 365 31320 3.1 964 2.9 905

5th Dam:
Harvue Barth Kansas Kitty VG-86
3-08 2 354 27960 4.2 1188 3.2 904
6th Dam:
Harvue Astre Kansas EX-91 2E
5-00 2 365 37400 3.9 1474 2.9 1097 99
3 lactations over 30,000lbs

7th Dam:
Harvue Rambo Kan-ET VG-87 @ 3-06
4-02 2 365 29600 4.0 1197 3.1 918

8th Dam:
Harvue Mars Bell Kansas VG-88 GMD DOM
3-04 2 365 36550 3.4 1225 2.8 1025
2 lactations over 32,000lbs

9th Dam:
Harvue Bell Kansas EX-91 2E GMD DOM
8-05 2 365 41270 3.3 1364 2.9 1197

10th Dam:
Harvue Astronaut Beauty VG-85 GMD DOM
8-09 2 365 27390 3.7 1024 2.9 802

11th Dam:
Harvue Limelight Beau VG-87
14-06 2 365 27740 3.5 984 3.0 820
LIFE 4120 263820 3.8 9982 3.0 1150

87

Harvue Armani Kamille

840003144731012 100%RHA
Born: 7/8/2017 Herd # 6907
Last test: 60lbs 4.1% 3.4% SCC 52

Fresh 8/24/19
Due 8/7/20 to sexed
CEO 551HO03602

Jr 3 Yr Old

MR APPLES ARMANI-ET
68571374 100%RHA RC CD TP TY TV EX-90
PTA +1.71T +2.61UDC +2.04FLC GTPI +2090G
Goldwyn x KHW Regiment Apple-Red-ET EX-96 4E

HARVUE GUTHRIE KIMMIE
70505674 6-05 Excellent-94 EEEVE 2E
4-03 2 365 32740 3.3 1088 3.2 1036
5-08 2 294 31290 3.4 1067 3.2 1011
6-07 2 365 39850 3.4 1356 3.4 1335
LIFE 1,818d 168,090m 3.5% 5,802f 3.3% 5,471p

2nd Dam:
Harvue Elmo Kellie VG-87
4-07 2 345 26310 3.8 1003 3.2 844

3rd Dam:
Harvue Leduc Kendra-ET VG-88
6-05 2 354 27310 3.9 1074 3.2 870

4th Dam:
Harvue Encore Kim-TW VG-85 @ 2-09
2-03 2 365 33770 3.3 1098 2.9 972
5-02 2 365 29860 3.5 1045 3.1 939

4th Dam:
Harvue Blackstr P Kendra-TW VG-85
3-04 2 322 24330 3.8 934 3.0 726

5th Dam:
Harvue Pontiac Kimberly EX-90
4-03 2 365 30090 3.8 1130 3.0 914

6th Dam:
Harvue Mars Bell Kansas EX-91 2E GMD DOM
8-05 2 365 41270 3.3 1364 2.9 1197
LIFE 2,439d 196,510m 3.4% 6,753f 2.9% 5,762p

7th Dam:
Harvue Astronaut Beauty VG-85 GMD DOM
8-09 2 365 27390 3.7 1024 2.9 802
LIFE 2,927d 175,710m 3.8% 6,654f 3.1% 2,844p

8th Dam:
Harvue Limelight Beau VG-87
14-06 2 365 27740 3.5 984 3.0 820
LIFE 4,120d 263,820m 3.8% 9,982f 3.0% 1,150p

Same Family as
Harvue Atwood Dottie EX-92
Grand Champion, VA Summer Show 2018

88

Harvue Beemer Kara

840003144730999 99%RHA
Born: 6/13/2017 Herd # 6894
Last test: 72lbs 3.6% 3.4% SCC 160

Fresh 9/13/19
Due 9/19/20 to Undenied 7HO13730
Good Plus-83 V++V+ @ 2-07
Jr 3 Yr Old

POL BUTTE MC BEEMER-ET
7525863 99%RHA TP TC TY TV TL TD EX-92
PTA+3.15T +2.31UDC +1.69FLC GTPI +1768G
McCutchen x Butz-Butler Gold Banner-ET

HARVUE BROKAW KARSEN
840003127020817 4-03 Very Good-87 EV++V
3-09 2 288 28450 4.0 1130 3.4 969

2nd Dam:

Harvue Guthrie Kimmie EX-94 2E
6-07 2 365 39850 3.4 1356 3.4 1335

3rd Dam:

Harvue Elmo Kellie VG-87
4-07 2 345 26310 3.8 1003 3.2 844

3rd Dam:

Harvue Leduc Kendra-ET VG-88
6-05 2 354 27310 3.9 1074 3.2 870

4th Dam:

Harvue Encore Kim-TW VG-85 @ 2-09
2-03 2 365 33770 3.3 1098 2.9 972
5-02 2 365 29860 3.5 1045 3.1 939

4th Dam:

Harvue Blackstr P Kendra-TW VG-85
3-04 2 322 24330 3.8 934 3.0 726

5th Dam:

Harvue Pontiac Kimberly EX-90
4-03 2 365 30090 3.8 1130 3.0 914

6th Dam:

Harvue Mars Bell Kansas EX-91 2E GMD DOM
8-05 2 365 41270 3.3 1364 2.9 1197
LIFE 2,439d 196,510m 3.4% 6,753f 2.9% 5,762p

7th Dam:

Harvue Astronaut Beauty VG-85 GMD DOM
8-09 2 365 27390 3.7 1024 2.9 802
LIFE 2,927d 175,710m 3.8% 6,654f 3.1% 2,844p

8th Dam:

Harvue Limelight Beau VG-87
14-06 2 365 27740 3.5 984 3.0 820
LIFE 4,120d 263,820m 3.8% 9,982f 3.0% 1,150p

89

Harvue Slater Kuakai

840003147701164 100%RHA
Born: 2/9/2018 Herd # 7040
Last test: 66lbs 3.5% 2.9% SCC 14

Fresh 12/23/19 - Sells open
Sr 2 Yr Old

WALNUTLAWN SLATER-ET
11776096 99%RHA TR TP TY TV TL TD
PTA +3.35T +2.22UDC +1.04FLC GTPI +2016G
Goldwyn x Misty Springs Lavanguard Sue VG89 CAN

HARVUE ROY KAHLUA
840003127020801 2-06 Good Plus-83 ++V++
1-11 2 300 22640 4.2 948 3.3 747

2nd Dam: **Harvue Heztry Kell EX-90**

5-03 2 365 41590 2.6 1089 3.1 1308
3 lactations over 31,000lbs

3rd Dam: **Harvue Elmo Kellie VG-87**

4-07 2 345 26310 3.8 1003 3.2 844

4th Dam:

Harvue Leduc Kendra-ET VG-88
6-05 2 354 27310 3.9 1074 3.2 870

5th Dam:

Harvue Encore Kim-TW VG-85 @ 2-09
2-03 2 365 33770 3.3 1098 2.9 972
5-02 2 365 29860 3.5 1045 3.1 939

6th Dam:

Harvue Blackstr P Kendra-TW VG-85
3-04 2 322 24330 3.8 934 3.0 726

7th Dam:

Harvue Pontiac Kimberly EX-90
4-03 2 365 30090 3.8 1130 3.0 914

8th Dam:

Harvue Mars Bell Kansas EX-91 2E GMD DOM
8-05 2 365 41270 3.3 1364 2.9 1197
LIFE 2,439d 196,510m 3.4% 6,753f 2.9% 5,762p

9th Dam:

Harvue Astronaut Beauty VG-85 GMD DOM
8-09 2 365 27390 3.7 1024 2.9 802
LIFE 2,927d 175,710m 3.8% 6,654f 3.1% 2,844p

10th Dam:

Harvue Limelight Beau VG-87
14-06 2 365 27740 3.5 984 3.0 820
LIFE 4,120d 263,820m 3.8% 9,982f 3.0% 1,150p

90

Harvue East Vivian

840003137664211 100%RHA
Born: 7/6/2016 Herd # 6713

Fresh 1/29/20 - Sells open

Four Yr Old

HARVUE MOGUL EAST

72570011 100%RHA TL TD

PTA +1.12T +2.32UDC +.63FLC GTPI +2179G

Mogul x Harvue Gerard Emerald EX-90

HARVUE AFTERSHOCK VAL

71550395 7-03 Excellent-92 EEEEE

3-09 2 365 33330 3.5 1154 3.0 1000

5-00 2 365 40400 3.7 1503 3.1 1233

2nd Dam:

Harvue Damion Virgo VG-86

2-02 2 365 24190 3.5 853 3.2 784

3rd Dam:

Harvue Blitz Vienna VG-85

6-02 2 330 35540 2.7 966 2.5 888

3 lactations over 30,000lbs

3rd Dam:

Harvue Roy Virginia VG-87

6-04 2 365 25990 4.5 1176 3.2 838

4th Dam:

Harvue Astre Vickie VG-86

2-07 2 306 24400 3.4 820 2.9 713

91

Harvue East Vicki

840003137664276 100%RHA
Born: 10/29/2016 Herd # 6778

Fresh 2/6/20 - Sells open

Very Good-85 ++G+V @ 2-08

Sr 3 Yr Old

HARVUE MOGUL EAST

72570011 100%RHA TL TD

PTA +1.12T +2.32UDC +.63FLC GTPI +2179G

Mogul x Harvue Gerard Emerald EX-90

HARVUE BRADNICK VAL

72063743 6-06 Excellent-91 EEEEE 2E

4-11 2 365 38590 3.9 1519 3.0 1152

2nd Dam:

Harvue Atwood Vida EX-91 @ 3-07

2-03 2 295 24010 3.8 910 3.1 748

3rd Dam:

Harvue Damion Virgo VG-86

2-02 2 365 24190 3.5 853 3.2 784

4th Dam:

Harvue Blitz Vienna VG-85

6-02 2 330 35540 2.7 966 2.5 888

3 lactations over 30,000lbs

5th Dam:

Harvue Roy Virginia VG-87

6-04 2 365 25990 4.5 1176 3.2 838

6th Dam:

Harvue Astre Vickie VG-86

2-07 2 306 24400 3.4 820 2.9 713

92

Harvue East Velma

840003140425350 100%RHA
Born: 12/20/2016 Herd # 6816
2-00 2 302 19010 3.8 716 3.2 605
Last test: 99lbs 3.1% 2.9% SCC 22

Fresh 1/5/20 - Sells open

Good Plus-84 +VG+V @ 3-01
Sr 3 Yr Old

HARVUE MOGUL EAST

72570011 100%RHA TL TD
PTA +1.12T +2.32UDC +.63FLC GTPI +2179G
Mogul x Harvue Gerard Emerald EX-90

HARVUE EAGLE VIDA

72569931 3-07 Excellent-90 VEVVE

2nd Dam:

Harvue Braxton Vida VG-87
2-08 2 365 30880 3.2 974 3.0 918

3rd Dam:

Harvue Morty Velma VG-89
4-04 2 365 32460 3.7 1192 3.1 1011

4th Dam:

Harvue Roy Victoria
2-03 2 206 13230 4.0 528 3.1 407

5th Dam:

Harvue Sargent Victoria VG-85
4-07 2 365 28280 3.7 1050 3.1 880

6th Dam:

Harvue Lindy Vicky G-78 @ 2-07
2-08 2 365 30880 3.2 974 3.0 918

7th Dam:

Harvue Blackstar Velma G-79
5-08 2 365 30580 3.5 1071 2.7 820

8th Dam:

Harvue O-C-S Al Vera Vida EX-90 2E
5-04 2 365 29890 3.3 1001 2.7 810

9th Dam:

O-C-S-Dairy Vida Val EX-93 2E DOM
5-02 2 365 31270 3.8 1174 3.0 938

10th Dam:

O-C-S-Dairy Astro Vida VG-88
9-05 2 305 27170 3.3 894 3.2 873
4th Heifer Calf, Central National 1977
5th Heifer Calf, Eastern National 1977

93

Harvue Airlift Odette

840003144731028 100%RHA
Born: 8/2/2017 Herd # 6923
Last test: 89lbs 3.7% 2.9% SCC 143

Fresh 9/26/19

Bred 1/6/20 to Victor 94HO19431

Very Good-85 VVV++ @ 2-05
Jr 3 Yr Old

CANYON-BREEZE AT AIRLIFT-ET

62897620 100%RHA TR TP TY TV TL VG-89
PTA +3.18T +1.45UDC +3.06FLC GTPI +1879G
Atwood x Canyon-Breeze S Auburn-ET EX-90 DOM

HARVUE DECLAN ORIOLE

72570007 3-03 Very Good-85 VV++V
2-07 2 324 27260 2.9 784 2.8 750

2nd Dam:

Harvue Hershey Opal GP-83 @ 2-09
2-04 2 134 11200 3.8 431 2.8 317

3rd Dam:

Harvue Toystory Olisa VG-87
7-02 2 365 35630 3.8 1347 2.9 1023
LIFE 1,975d 164,450m 3.9% 6,427f 3.1% 5,033p
4 lactations over 29,000lbs

4th Dam:

Harvue Eland Opalina VG-85
4-08 2 365 35250 4.0 1427 3.1 1084

5th Dam:

Harvue Roy Virginia VG-87
6-04 2 365 25990 4.5 1176 3.2 838

6th Dam:

Harvue Granger Oceana
2-06 2 97 6470 3.8 244 3.1 202

7th Dam:

Harvue Phil Olivia GP-83 @ 2-06
2-01 2 305 23540 3.8 899 2.9 682

8th Dam:

Harvue Sheff Opal GP-80
4-06 2 357 25570 4.0 1017 2.7 695

9th Dam:

Harvue Al Opalie EX-93 3E
7-05 2 365 33810 3.5 1183 2.8 949
2 lactations over 31,000lbs

94

Harvue Jacoby Olivia

840003137664267 99%RHA
Born: 10/1/2016 Herd # 6769
2-03 2 320 24100 4.0 955 3.3 804
Last test: 97lbs 3.1% 3.6% SCC 143

Fresh 1/21/20 - Sells open

Very Good-87 VVVV @ 2-08
Sr 3 Yr Old

CYCLE DOORMAN JACOBY-ET

840003013614066 99%RHA TR TP TC TY EX-92
PTA +3.93T +3.53UDC +2.02FLC GTPI +1933G
Doorman x Bryersquart GChip Jail-P-ET

HARVUE BRETT OLIVA

71118408 5-00 Very Good-88 VVVVE
5-07 2 365 39670 3.6 1419 3.0 1205

2nd Dam:

Harvue Blitz Oreo VG-88

4-10 2 365 35980 3.5 1256 2.9 1054

3rd Dam:

Harvue Ringo Olly

4th Dam:

Harvue Juror Olympia VG-87

6-05 2 365 30640 3.9 1183 3.2 993

5th Dam:

Harvue Formation Olivia GP-82

5-07 2 337 24470 3.9 954 3.1 757

6th Dam:

Harvue Darkstar Olive EX-91 3E

3-01 2 357 29080 4.0 1155 3.0 858

95

Harvue Cinderdoor Olivia

840003144731070 99%RHA
Born: 9/23/2017 Herd # 6965
Last test: 80lbs 3.7% 3.2% SCC 22

Fresh 10/20/19

Due 10/2/20 to Sidekick 200HO10992

Very Good-85 +VVVV @ 2-04
Sr 2 Yr Old

KH CINDERDOOR-ET

NLD 969096292 99%RHA TR TP TY TV TL
PTA +3.11T +1.53UDC +1.29FLC GTPI +1985G
Doorman x AK Cinderella 1

HARVUE BRETT OLIVA

71118408 5-00 Very Good-88 VVVVE
5-07 2 365 39670 3.6 1419 3.0 1205

2nd Dam:

Harvue Blitz Oreo VG-88

4-10 2 365 35980 3.5 1256 2.9 1054

3rd Dam:

Harvue Ringo Olly

4th Dam:

Harvue Juror Olympia VG-87

6-05 2 365 30640 3.9 1183 3.2 993

5th Dam:

Harvue Formation Olivia GP-82

5-07 2 337 24470 3.9 954 3.1 757

6th Dam:

Harvue Darkstar Olive EX-91 3E

3-01 2 357 29080 4.0 1155 3.0 858

96

Harvue Jacoby Goldie

840003144731064 99%RHA
Born: 9/19/2017 Herd # 6959
Last test: 80lbs 4.4% 3.3% SCC 36

Fresh 12/5/19 - Sells open

Very Good-86 VV+V @ 2-04

Sr 2 Yr Old

CYCLE DOORMAN JACOBY-ET

840003013614066 99%RHA TR TP TC TY EX-92

PTA +3.93T +3.53UDC +2.02FLC GTPI +1933G

Doorman x Bryersquart GChip Jail-P-ET

HARVUE MCCUTCHEN GLORY-TW

840003131542814 3-09 Very Good-88 VVEVV

2-00 2 365 28880 4.1 1179 3.3 950

2nd Dam:

Harvue Gold Chip Gwen VG-86

4-03 2 266 24830 3.9 962 3.2 803

3rd Dam:

Harvue Aspen Golda GP-84

2-03 2 334 19780 4.5 892 3.3 652

4th Dam:

Harvue Mich Galine EX-90 2E

4-03 2 357 30200 4.3 1285 3.2 961

5th Dam:

Harvue Marathon Gail VG-87

4-01 2 294 27300 3.7 1003 3.1 846

6th Dam:

Harvue Imprint Gloria VG-87

4-00 2 365 33460 3.9 1291 2.7 908

7th Dam:

Harvue Evan Gail GP-83

4-10 2 309 24550 4.0 985 3.1 753

8th Dam:

Harvue Phil Gloria VG-86

8-00 2 365 24360 4.5 1095 3.1 753

9th Dam:

Harvue Bova BJ Gloria EX-92 2E

6-07 2 315 25940 4.6 1202 2.8 733

96A Harvue Doc Gold

840003212997178 99%RHA
Born: 12/5/2019 Herd # 7393
Doc x Jacoby Goldie

Winter Calf

WOODCREST KING DOC

840003132417775 99%RHA TR TP TC TY TV EX-90

PTA +3.90T +2.79UDC +2.09FLC GTPI +2588G

Kingboy x WCD-ZBW Mack Daddy-ET VG-88 @ 3-10

97

Harvue Solomon Georgia

840003144731079 99%RHA
Born: 10/10/2017 Herd # 6974
Last test: 78lbs 4.3% 3.1% SCC 170

Fresh 1/5/20 - Sells open

Sr 2 Yr Old

WALNUTLAWN SOLOMON-ET

11775998 99%RHA TR TP TY TV TL

PTA+3.59T +2.62UDC +1.33FLC GTPI +2058G

Doorman x Misty Springs Lavanguard Sue VG-89 CAN

HARVUE ATWOOD GABBY

840003124765302 5-00 Excellent-90 EEEVV

3-03 2 365 35870 2.9 1045 3.1 1111

2nd Dam:

Harvue Sepp Gypsy VG-85 @ 2-08

3-07 3 298 35920 3.3 1194 2.9 1045

LIFE 1,631d 182,340m 3.4% 6,207f 3.0% 5,421p

3 lactations over 32,000lbs

3rd Dam:

Harvue Integrity Ginny VG-86

5-07 2 365 37250 3.6 1340 2.9 1080

3 lactations over 33,000lbs

4th Dam:

Harvue Romeo Gypsy EX-90

5-02 2 365 28200 3.9 1106 3.1 888

5th Dam:

Harvue Sargent Gail VG-88

6-09 2 365 29430 5.1 1497 3.4 1009

6th Dam:

Harvue Phil Gloria VG-86

8-00 2 365 24360 4.5 1095 3.1 753

7th Dam:

Harvue Bova BJ Gloria EX-92 2E

6-07 2 315 25940 4.6 1202 2.8 733

98

Harvue Crush Genie

840003147701115 99%RHA
Born: 11/14/2017 Herd # 6991

Fresh 1/28/20 - Sells open
Sr 2 Yr Old

MAVERICK CRUSH
12042760 99%RHA TC TY TV TL TD
PTA +3.43T +2.58UDC +2.21FLC GTPI +2125G
Doorman x EDG Claire Cling-ET

HARVUE MCCUTCHEN GLORIA-TW
840003131542815 2-07 Good Plus-81 ++G++
2-02 2 307 21630 4.2 899 3.2 682

2nd Dam:
Harvue Gold Chip Gwen VG-86
4-03 2 266 24830 3.9 962 3.2 803
3rd Dam:
Harvue Aspen Golda GP-84
2-03 2 334 19780 4.5 892 3.3 652
4th Dam:
Harvue Mich Galine EX-90 2E
4-03 2 357 30200 4.3 1285 3.2 961
5th Dam:
Harvue Marathon Gail VG-87
4-01 2 294 27300 3.7 1003 3.1 846
6th Dam:
Harvue Imprint Gloria VG-87
4-00 2 365 33460 3.9 1291 2.7 908
7th Dam:
Harvue Evan Gail GP-83
4-10 2 309 24550 4.0 985 3.1 753
8th Dam:
Harvue Phil Gloria VG-86
8-00 2 365 24360 4.5 1095 3.1 753
9th Dam:
Harvue Bova BJ Gloria EX-92 2E
6-07 2 315 25940 4.6 1202 2.8 733

99

Harvue Archrival Tish

840003144731022 100%RHA
Born: 7/27/2017 Herd # 6917
Last test: 70lbs 4.4% 3.3% SCC 56

Fresh 8/7/19
Due 7/17/20 to Undenied 7HO13730
Very Good-87 VVVVV @ 2-06
Jr 3 Yr Old

ECLIPSE ATWOODS ARCHRIVAL-ET
H01786521 100%RHA
PTA +3.52T +2.68UDC +1.74FLC GTPI +1701G
Atwood x Anya-ET

HARVUE CORVETTE TRISHA
840003127020826 3-08 Very Good-88 VV+VE
2-03 2 345 25660 3.7 946 3.2 825
3-05 2 342 30600 3.6 1088 3.2 968

2nd Dam:
Harvue Fever Trisha
6-01 2 305 34530 94 3.5 1223 3.1 1059
3 lactations over 31,000lbs
3rd Dam:
O-C-S-Dairy Gibsn Trisha-ET
4-03 2 365 32710 3.6 1173 3.1 1004
5-07 2 327 35200 3.5 1242 3.0 1071
4th Dam:
Harvue Highlight Trisha VG-88
LIFE 2,346d 224,590m 3.6% 8,123f 2.9% 6,565p
2nd Sr 2, Mid-East Fall National 2003
5th Dam:
Harvue AI Trisha EX-91 3E
8-11 2 365 32540 4.0 1298 2.9 957
LIFE 3,482d 244,560m 3.8% 9,261f 3.0% 7,385p
6th Dam:
Harvue Elmer Tidy VG-86 GMD
7-04 2 365 30420 4.1 1245 2.9 890
7th Dam:
Harvue Rocky Tidy EX-91 GMD
4-05 2 352 27380 3.8 1027 3.0 819
8th Dam:
Harvue Elevation Tidy EX-91 GMD
6-09 2 305 21550 4.4 956

100

Harvue Seaver Alexa

840003137664221 100%RHA
Born: 7/19/2016 Herd # 6723
2-04 2 305 23650 4.9 1170 3.3 774

Fresh 2/5/20 - Sells open

Good Plus-82 +++++ @ 2-11

Four Yr Old

R-E-W SEAVER-ET

137012381 100%RHA TR TP TY TL TD

PTA +1.78T +1.80UDC +1.44FLC GTPI +1721G

Goldwyn x Morningview DRM Santa VG-88 @ 2-11

HARVUE FEVER ALEX

71550417 6-07 Excellent-90 VEVEV 2E

3-08 2 365 38590 3.8 1478 3.3 1280

5-00 2 365 42810 4.0 1714 3.3 1394

2nd Dam:

Harvue Debonair Trish

3-05 3 305 30710 3.4 1047 2.9 891

4-06 3 302 30200 3.8 1155 3.0 906

3rd Dam:

O-C-S-Dairy Gibsn Trisha-ET

4-03 2 365 32710 3.6 1173 3.1 1004

5-07 2 327 35200 3.5 1242 3.0 1071

4th Dam:

Harvue Highlight Trisha VG-88

LIFE 2,346d 224,590m 3.6% 8,123f 2.9% 6,565p

2nd Sr 2, Mid-East Fall National 2003

5th Dam:

Harvue Al Trisha EX-91 3E

8-11 2 365 32540 4.0 1298 2.9 957

LIFE 3,482d 244,560m 3.8% 9,261f 3.0% 7,385p

6th Dam:

Harvue Elmer Tidy VG-86 GMD

7-04 2 365 30420 4.1 1245 2.9 890

7th Dam:

Harvue Rocky Tidy EX-91 GMD

4-05 2 352 27380 3.8 1027 3.0 819

8th Dam:

Harvue Elevation Tidy EX-91 GMD

6-09 2 305 21550 4.4 956

101

Harvue Emanuel Terri

840003140425405 100%RHA
Born: 4/6/2017 Herd # 6871
Last test: 70lbs 4.4% 3.2% SCC 78

Fresh 7/12/19

Due 10/4/20 to Renegade 1HO11863

Good Plus-82 ++G++ @ 2-09

Jr 3 Yr Old

HARVUE ATWOOD EMANUEL

840003127020773 100%RHA

PTA +2.42T +1.90UDC +1.54FLC GTPI +2014G

Atwood x Harvue Sudan Ember-ET EX-93 2E

HARVUE BUXTON TEQUILA

840003124765292 3-03 Very Good-85 VVV+V

2-09 2 285 21750 4.0 869 3.1 669

2nd Dam:

Harvue Asteroid Tammie VG-88

6-01 2 319 31140 3.6 1116 2.7 855

3rd Dam:

Harvue Durham Tori VG-87

9-00 2 365 37310 3.6 1348 2.9 1078

LIFE 2,540d 230,320m 3.7% 8,624f 3.1% 7,105p

4th Dam:

Harvue Eland Tory GP-83

2-03 2 365 27220 3.9 1055 3.0 814

5th Dam:

Harvue Royalist Terry VG-85

5-10 2 345 28630 3.4 984 3.2 925

6th Dam:

Harvue Al Theresa GP-83 @ 2-09

2-05 2 267 19480 4.0 775 3.0 578

7th Dam:

Harvue Phil Terry GP-84

4-02 2 363 28830 3.5 1012 2.9 847

8th Dam:

Harvue Al Trisha EX-91 3E

8-11 2 365 32540 4.0 1298 2.9 957

LIFE 3,482d 244,560m 3.8% 9,261f 3.0% 7,385p

6th Dam: Harvue Elmer Tidy VG-86 GMD

7-04 2 365 30420 4.1 1245 2.9 890

7th Dam: Harvue Rocky Tidy EX-91 GMD

4-05 2 352 27380 3.8 1027 3.0 819

8th Dam: Harvue Elevation Tidy EX-91 GMD

6-09 2 305 21550 4.4 956

102

Harvue Tampa Tenille

840003144731013 99%RHA
Born: 7/14/2017 Herd # 6908
Last test: 74lbs 4.4% 3.1% SCC 14

Fresh 9/22/19
Due 9/27/20 to Renegade 1HO11863

Good Plus-81 +++G+ @ 2-06
Jr 3 Yr Old

PRIDE MOGUL TAMPA CRI-ET

71451855 99%RHA TP TC TY TV TL TD

PTA +1.98T +1.97UDC +2.45FLC GTPI +2303G

Mogul x Pride Freddie Tata 905-ET VG-87 DOM

HARVUE SEPP TEAL

71118395 5-02 Very Good-87 VVVVV

4-05 2 321 26120 3.4 886 2.8 739

2nd Dam:

Harvue Durham Tess VG-88

3-11 2 365 30970 2.9 912 2.7 849

3rd Dam:

Harvue Boss Iron Tess GP-80

2-02 2 365 27170 3.5 958 3.0 806

4th Dam:

Harvue Don Tanya GP-83 @ 2-11

3-05 2 365 24950 2.8 689 3.1 779

5th Dam:

Harvue Mascot Tania GP-83 @ 2-09

6-03 2 365 32510 4.2 1352 3.0 981

6th Dam:

Harvue Cleitus Tidy GP-83

2-05 2 358 21960 4.2 922 3.1 678

7th Dam:

Harvue Mark Tidys Tanya EX-90

2-04 2 365 25200 3.5 886 3.1 775

8th Dam:

Harvue Rocky Tidy EX-91 GMD

4-05 2 352 27380 3.8 1027 3.0 819

9th Dam:

Harvue Elevation Tidy EX-91 GMD

6-09 2 305 21550 4.4 956

103

Harvue Awesome Sandy

840003140425412 100%RHA
Born: 5/3/2017 Herd # 6878
Last test: 78lbs 6.2% 3.9% SCC 339

Fresh 11/6/19 - Sells open

Very Good-85 ++G+V @ 2-08
Jr 3 Yr Old

LUCK-E AWESOME-RED

72186769 100%RHA CV TC TY TL TD

PTA +2.91T +4.20UDC +1.50FLC GTPI +1475G

Absolute x Luck-E Advent Asia-ET EX-94 3E

HARVUE MALONE SUNNY-RED

840003127020776 2-09 Good Plus-82 ++G++

3-06 2 309 23830 4.7 1122 3.5 828

2nd Dam: **Harvue Advent Sunshine-Red EX-92 2E**

5-06 2 365 41960 3.3 1402 3.1 1303 93

7-02 2 365 41080 3.9 1615 3.0 1230

LIFE 2,373d 233,040m 3.6% 8,398f 3.1% 7,199p

3rd Dam: **Harvue Jordan Sweetie-Red VG-88**

3-10 2 365 30570 3.8 1169 3.2 988

4th Dam: **Harvue Rubens Sweet VG-85**

6-03 2 365 33310 3.8 1261 3.2 1058

5th Dam: **Harvue Jed Sweetie EX-90**

2-09 2 365 31850 3.7 1187 2.9 909

6th Dam: **Harvue Blackstar Shelley EX-91 2E**

5-09 2 365 37140 3.6 1351 3.0 1106

LIFE 2,092d 170,970m 3.8% 6,528f 3.0% 5,184p

3 lactations over 30,000lbs

7th Dam: **Harvue OCS Mark Sybila-ET GP-81**

2-02 2 349 21140 4.0 838 3.0 644

8th Dam: **Harvue Valiant Carter Sweetie EX-90**

6-10 2 365 32890 4.3 1401 3.1 1032

9th Dam:

Harvue Tradition Scarlet-ET VG-85 GMD DOM

3-02 3 365 27494 3.5 954 2.8 779

10th Dam:

Harvue Virginian Carters Grove EX-90 GMD DOM

12-07 2 365 28560 3.7 1063 2.8 802

11th Dam: **Harvue Charm Kim EX-90**

4-01 2 365 26730 3.3 883

12th Dam: **Harvue Kingpin Mim VG-86**

6-00 2 345 20920 3.6 756

104

Harvue East Molly

840003133743560 100%RHA
Born: 3/3/2016 Herd # 6648
Last test: 113lbs 4.5% 3.4% SCC 65

Fresh 11/15/19
Bred 1/31/20 to Radio 94HO19189

Very Good-88 VVVV @ 3-10
Four Yr Old

HARVUE MOGUL EAST

72570011 100%RHA TL TD

PTA +1.12T +2.32UDC +.63FLC GTPI +2179G

Mogul x Harvue Gerard Emerald EX-90

HARVUE FOX MARLY

72063749

3-02 2 306 24800 3.5 875 3.1 769

2nd Dam:

Harvue Rouch Marley VG-85

4-04 2 320 32120 3.8 1205 3.1 1009

5-05 2 365 35740 3.7 1320 3.1 1105

LIFE 1,940d 164,020m 3.7% 6,093f 3.1% 5,165p

3rd Dam:

Harvue Romeo Meade EX-94 3E

4-11 2 365 33230 3.6 1207 3.0 985

6-02 2 365 33790 3.5 1179 3.0 1006

9-03 2 365 35480 3.6 1270 2.8 998

LIFE 2,585d 195,980m 3.8% 7,392f 3.1% 6,014p

4th Dam:

Harvue Patrick Meade EX-90

3-07 2 346 30020 3.9 1165 2.6 779

4-08 2 354 33490 3.5 1179 2.7 896

5-10 2 365 35510 3.8 1363 2.7 969

7-01 2 365 32810 3.8 1258 2.8 904

8-03 2 365 31040 3.8 1177 2.7 853

9-09 2 355 31470 3.6 1142 2.9 897

10-10 2 365 32510 3.5 1154 2.8 899

LIFE 3,609d 314,540m 3.8% 12,061f 2.8% 8,856p

7 lactations over 30,000lbs

105

Harvue Monterey Cotton

840003147701117 100%RHA
Born: 11/20/2017 Herd # 6993
Last test: 99lbs 3.0% 2.7% SCC 27

Fresh 12/21/19 - Sells open

Sr 2 Yr Old

VIEW-HOME MONTEREY-ET

69087180 99%RHA TC TY TV TL TD

PTA +3.19T +2.94UDC +1.79FLC GTPI +2437G

McCutchen x Pine-Tree 314Robust 4846-ET VG-87

HARVUE HERSHEY CIERA

71550389 6-02 Excellent-90 EEVVE 2E

3-11 2 365 35130 3.2 1119 2.9 1028

5-02 2 365 42310 2.9 1210 2.9 1229

2nd Dam: **Harvue Approval Candy EX-90 2E**

6-11 2 365 33710 3.2 1078 2.8 946

LIFE 2,545d 218,990m 3.1% 6,816f 2.9% 6,347p

5 lactations over 30,000lbs

3rd Dam: **Harvue Windsor Gypsy**

3-08 2 363 35750 2.9 1043 2.8 1017

4th Dam: **Harvue Formation Gloria EX-91 2E**

4-02 3 342 36780 3.7 1370 3.1 1134

5-03 3 365 38620 3.6 1373 2.9 1124

5th Dam: **Harvue Imprint Gloria VG-87**

4-00 2 365 33460 3.9 1291 2.7 908

6th Dam: **Harvue Evan Gail GP-83**

4-10 2 309 24550 4.0 985 3.1 753

7th Dam: **Harvue Phil Gloria VG-86**

6-11 2 305 24680 4.5 1104 3.0 746

8th Dam: **Harvue Bova BJ Gloria EX-92 2E**

6-07 2 315 25940 4.6 1202 2.8 733

9th Dam:

Harvue Tradition Scarlet-ET VG-85 GMD DOM

3-02 3 365 27494 3.5 954 2.8 779

10th Dam:

Harvue Virginian Carters Grove EX-90 GMD DOM

12-07 2 365 28560 3.7 1063 2.8 802

11th Dam: **Harvue Charm Kim EX-90**

4-01 2 365 26730 3.3 883

12th Dam: **Harvue Kingpin Mim VG-86**

6-00 2 345 20920 3.6 756

106

Harvue Corvette Cherry

840003140425409 100%RHA
Born: 4/26/2017 Herd # 6875
Last test: 74lbs 4.4% 3.5% SCC 45

Fresh 7/9/19
Due 6/27/20 to Doc 250HO12961

Good Plus-82 +++G+ @ 2-09
Jr 3 Yr Old

SONNEK GC CORVETTE-ET

71391400 100%RHA TR TP TY TV TL EX-92
PTA +2.88T +1.97UDC +2.44FLC GTPI +1945G
Gold Chip x Sonnek Damion Charlie-ET EX-94 3E

HARVUE GUTHRIE COURTNEY

71118381 6-11 Excellent-91 EEVVE 2E
6-05 2 365 34080 3.5 1188 3.1 1056

2nd Dam:

Harvue Damion Cheri GP-84 @ 2-09

2-03 2 306 22590 3.8 849 3.1 694

3rd Dam:

Harvue Roy Cara VG-87

4-01 2 365 30900 4.1 1258 3.2 984

4th Dam:

Harvue Romeo Camie VG-85

3-07 2 345 28470 3.5 995 3.0 867

5th Dam:

Harvue-OCS Encore Cherie-ET EX-90 3E

4-10 2 365 33680 4.1 1380 3.0 1006

LIFE 2,949d 225,720m 4.0% 9,026f 3.1% 6,934p

6th Dam:

Sprucegate Jet Nattie EX-91 3E GMD

6-00 2 357 26400 4.5 1186 2.8 745

LIFE 2,836d 198,710m 4.6% 9,212f 3.0% 5,985p

107

Harvue Slater Destiny

840003147701172 99%RHA
Born: 2/27/2018 Herd # 7048

Bred Heifer
Due 3/30/20 to Pileup 94HO18942

Sr 2 Yr Old

WALNUTLAWN SLATER-ET

11776096 99%RHA TR TP TY TV TL TD
PTA +3.35T +2.22UDC +1.04FLC GTPI +2016G
Goldwyn x Misty Springs Lavanguard Sue VG89

HARVUE BLAKE DIAMOND

840003131542811 3-10 Very Good-86 VVV+V
3-06 2 260 21680 3.5 750 3.0 640

2nd Dam:

Harvue Rex Danielle EX-90

5-04 2 338 29260 2.9 860 2.9 838

3rd Dam:

Harvue Lorenz Dare-TW

2-05 2 340 22390 3.5 777 2.9 652

4th Dam:

Harvue Sargent Dixie VG-88

2-03 2 365 29680 3.8 1130 2.9 862

108

Harvue East Sprite

840003140425343 100%RHA
Born: 12/13/2016 Herd # 6809
2-01 2 305 23320 3.1 722 3.1 730
Last test: 64lbs 4.3% 4.1% SCC 67
(tested only 3 days fresh)

Fresh 1/27/19 - Sells open

Good Plus-82 ++G++ @ 2-06
Sr 3 Yr Old

HARVUE MOGUL EAST

72570011 100%RHA TL TD

PTA +1.12T +2.32UDC +.63FLC GTPI +2179G

Mogul x Harvue Gerard Emerald EX-90

HARVUE ATLANTIC SYDNE

71118407 2-08 Very Good-85 V++VV

4-10 2 350 32730 3.5 1139 3.0 967

2nd Dam:

Harvue Elmo Spirit

7-00 2 295 30900 3.2 977 2.9 887

3rd Dam:

Harvue Sufer Spirit VG-85

4-06 2 365 34250 3.4 1152 2.8 965

4th Dam:

Harvue Luke Bell EX-94 2E GMD

5-11 2 365 38720 3.6 1386 3.1 1208

7-03 2 365 41410 3.6 1496 2.9 1200

LIFE 2,176d 201,130m 3.7% 7,474f 3.1% 6,253p

5th Dam:

Harvue Phil Barbie VG-86

4-00 2 365 28150 4.1 1147 3.2 888

109

Harvue Armani Lupita

840003140425374 100%RHA
Born: 2/8/2017 Herd # 6840

Fresh 2/10/20 - Sells open

Sr 3 Yr Old

MR APPLES ARMANI-ET

68571374 100%RHA RC CD TP TY TV EX-90

PTA +1.71T +2.61UDC +2.04FLC GTPI +2090G

Goldwyn x KHW Regiment Apple-Red-ET EX-96 4E

HARVUE ELMO LULU-TRI

63452766 6-03 Excellent-90 EEEVV 2E

7-02 2 365 35630 3.4 1209 2.7 950

8-05 2 365 30270 3.4 1030 2.6 800

LIFE 2,719d 218,130m 3.5% 7,596f 2.8% 6,039p

2nd Dam:

Harvue Convincer Leanna EX-90 3E

8-03 2 365 45310 3.0 1366 2.7 1240

LIFE 3,289d 294,950m 3.1% 9,179f 2.9% 8,546p

5 lactations over 31,000lbs

3rd Dam:

Harvue Royalist Liza G-78

2-06 2 365 26740 3.6 955 2.9 786

4th Dam:

Harvue Onward Lisa GP-84

4-05 2 365 31400 4.0 1265 3.2 1006

5th Dam:

Harvue Imprint Liza VG-85 @ 2-11

5-11 2 365 33120 3.5 1164 2.9 947



Full Sister to Dam
Harvue Elmo Lindsay EX-93

110

Harvue Emanuel Loretta

840003147701138 100%RHA
Born: 12/27/2017 Herd # 7014
Last test: 58lbs 4.1% 3.0% SCC 246

Fresh 12/31/19 - Sells open

Sr 2 Yr Old

HARVUE ATWOOD EMANUEL

840003127020773 100%RHA

PTA +2.42T +1.90UDC +1.54FLC GTPI +2014G

Atwood x Harvue Sudan Ember-ET EX-93 2E

HARVUE GUTHRIE LARETTE

73161554 5-04 Excellent-90 EEVEV

3-09 2 329 27180 4.5 1212 3.4 915

2nd Dam:

Harvue Elmo Lucky EX-91 2E

5-05 2 339 31350 3.2 1005 3.0 940

3rd Dam:

Kay-Ben Titanic Larette-ET EX-91 2E

3-11 2 365 35620 4.0 1434 3.2 1148

4th Dam:

Kay-Ben Durham Lara EX-94 3E GMD DOM

6-09 2 365 48900 3.4 1666 3.0 1470

LIFE 2,558d 219,350m 3.5% 7,719f 3.2% 6,954p

4 lactations over 32,500lbs

5th Dam:

Silver-Shade LL Lucky-ET VG-89

3-09 2 365 30770 4.0 1243 3.3 1010

6th Dam:

Rodonwa Aerostar Sandy-ET EX-91 2E DOM

3-01 2 365 31233 3.9 1225 3.6 1118

7th Dam:

Odyssey Ned Boy Sandra-ETS VG-88 DOM

3-09 2 365 24130 4.6 1112 3.7 882

8th Dam:

Long-Haven Sapphire-ET VG-88 GMD DOM

4-00 2 365 33720 3.8 1284 3.1 1031

6th Dam:

Long-Haven Wayne Stephanie EX-90 GMD DOM

5-02 2 365 51765 3.9 2040

3 lactations over 32,500lbs

7th Dam:

Long-Haven Benefactor Stella VG-85 GMD DOM

5-04 2 363 38593 4.1 1578

4 lactations over 33,000lbs

8th Dam:

Long-Haven Matt C Starlight VG-85 GMD DOM

4-03 2 344 25953 4.3 1108

111

Harvue Wilson Hannah

840003147701129 100%RHA
Born: 12/8/2017 Herd # 7005

Bred Heifer

Due 3/29/20 to Denver 94HO18518

Sr 2 Yr Old

VIEUXSAULE WILSON-ET

109537169 99%RHA TR TP TY TV TL

PTA +3.87T +3.34UDC +2.31FLC GTPI +1958G

Doorman x Vieuxsaule Atwood Caraibe VG-88 3YR

HARVUE GOLDEN DREAMS HAZEL

73161600 2-09 Very Good-86 VV++V

2nd Dam:

Harvue Edison Harvest VG-87

5-01 2 365 38710 3.3 1272 3.1 1214

3rd Dam:

Harvue Elmo Hope-TW

4th Dam:

Harvue Granger Hazel VG-85

5-00 2 365 36760 3.6 1324 3.0 1105

3 lactations over 30,000lbs

5th Dam:

Harvue Blackmark Hypatia

3-08 2 363 29300 4.6 1343 3.2 943

6th Dam:

Harvue Supreme Bell Hinda VG-87

4-04 2 365 33810 4.0 1343 2.9 982

7th Dam:

Harvue Sexation Stratford Hall EX-92 3E GMD DOM

7-06 2 365 32770 3.3 1074 3.1 1001

9-03 2 365 32220 3.7 1196 2.8 905

LIFE 3,051d 205,840m 3.6% 7,452f 3.0% 6,157p

8th Dam:

Harvue Virginian Carters Grove EX-90 GMD DOM

6-02 2 365 29350 4.2 1226

LIFE 3,946d 246,980m 4.0% 9,972f 3.0% 3,061p



Harvue Contender Britta EX-93
Maternal Sister to Dam of Lot 112



Harvue Reece Bonnie EX-92 3E
2nd Dam of Lot 112

112 Harvue Atwood Bahama

840003147701147 100%RHA
Born: 1/3/2018 Herd # 7023

Fresh 1/20/20 - Sells fresh
Sr 2 Yr Old

MAPLE-DOWNS-I G W ATWOOD-ET
8956379 100%RHA TR TP TY TV TL EX-90
PTA +3.71T +2.59UDC +2.72FLC GTPI +1863G
Goldwyn x MD-Delight Durham Atlee-ET EX-92

HARVUE ARMANI BANJO-ET
840003131542827 2-07 Good Plus-81 ++G++

2nd Dam:
Harvue Reece Bonnie-Red EX-92 3E
6-00 2 365 40510 3.1 1269 3.0 1231
7-02 2 365 42670 3.7 1593 3.2 1346
LIFE: 2,243d 198,890m 3.7% 7,335f 3.2% 6,382p
4 lactations over 30,000lbs
3rd Dam:
Harvue Rubens Bonnie EX-90
6-10 2 361d 32330 3.4 1107 3.6 1148
4th Dam:
Harvue Jordan Bonnie GP-80
2-07 2 305d 15790 4.4 694 3.6 568
5th Dam:
Harvue Marvelous Blair VG-87 VEVVV
6-07 2 365d 40660 3.6 1445 3.0 1238
LIFE: 3,534d 338,850m 3.5% 11,841f 3.2% 10,797p
6th Dam:
Harvue Target Beryl EX-90 VEVEE 3E
6-02 2 365d 35570 3.3 1170 3.1 1101
LIFE: 2,436d 194,710m 3.2% 6,286f 3.2% 6,140p
7th Dam:
Harvue Eagle Blair GP-83
3-02 2 302 27090 3.6 962 3.0 820
8th Dam:
Harvue Bookie Betty VG-88
5-05 2 317 26230 3.5 921 2.8 747

Maternal sisters to dam:
Harvue Contender Britta EX-93
Unanimous All-American R&W Jr. 3-Yr-Old 2013
1st Jr 3 & HM Intermediate Champion, International R&W WDE 2013
Reserve All-American R&W Jr 2-Yr-Old 2012
Harvue Contender Beauty EX-93



Harvue Contender Beauty EX-93
Same Family as Lot 113



Harvue Contender Britta EX-93
Same Family as Lot 113

113 Harvue Applecrisp Brandy-Red

840003203286042 99%RHA
Born: 3/29/2019 Herd # 7258

Spring Yearling

SIEMERS OCT APPLE-CRISP-ET
840003134506808 99%RHA RC TP TC TY
PTA +3.14T +2.83UDC +1.62FLC GTPI +2085G
High Octane x Siemers Mogul Apple-Star-ET EX-91

HARVUE BLAZE BEE-RED
73161510 5-06 Excellent-90 EEEEEV
4-00 2 365 35400 4.6 1628 3.2 1140

2nd Dam:
Harvue Contender Beauty-Red EX-93 2E
2-04 2 305 18570 4.2 774 3.1 572
3rd Dam:
Harvue Reece Bonnie-Red EX-92 3E
6-00 2 365 40510 3.1 1269 3.0 1231
LIFE 2,243d 198,890m 3.7% 7,335f 3.2% 6,382p

3rd Dam:
Harvue Jordan Bonnie GP-80
2-07 2 305 15790 4.4 694 3.6 568
3rd Dam:

Harvue Rubens Bonnie EX-90
6-10 2 361 32330 3.4 1107 3.4 1087
4th Dam:

Harvue Marvelous Blair VG-87 GMD DOM
6-07 2 365 40660 3.6 1445 2.9 1161
LIFE 3,545d 338,850m 3.5% 1,1841f 3.0% 10,156p
5th Dam:

Harvue Target Beryl EX-90 3E
6-02 2 365 35570 3.3 1170 2.9 1033
LIFE 2,436d 194,710m 3.2% 6,286f 3.0% 5,770p

Full sister to 2nd dam:
Harvue Contender Britta EX-93
Unanimous All-American R&W Jr. 3-Yr-Old 2013
1st Jr 3 & HM Intermediate Champion, International R&W WDE 2013
Reserve All-American R&W Jr 2-Yr-Old 2012
Harvue Contender Beauty EX-93

114

Harvue Jacoby Bonita

840003140425368 99%RHA
Born: 1/21/2017 Herd # 6834
Last test: 97lbs 3.8% 2.9% SCC 56

Fresh 3/25/19
Due 5/22/20 to Sidekick 200HO10992

Very Good-88 VVVE @ 3-00
Sr 3 Yr Old

CYCLE DOORMAN JACOBY-ET
840003013614066 99%RHA TR TP TC TY EX-92
PTA +3.93T +3.53UDC +2.02FLC GTPI +1933G
Doorman x Bryersquart GChip Jail-P-ET

HARVUE HILL BIANCA
840003124765327 4-11 Excellent-90 VEEEV
2-05 2 301 25810 3.3 849 3.0 775
3-05 2 365 36710 3.5 1295 2.9 1064

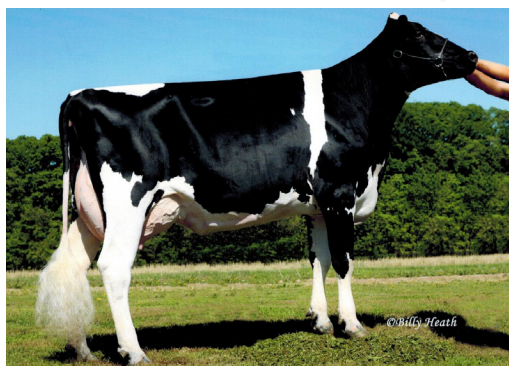

3rd Dam
Harvue HiMetro Barbie EX-91 3E

2nd Dam:
Harvue Frost Bess VG-85
2-05 2 324 25760 3.7 946 3.1 805
3rd Dam:
Harvue HiMetro Barbie EX-91 3E
5-00 2 365 43050 3.8 1639 3.1 1327
LIFE 3,135d 289,010m 3.9% 11,332f 3.3% 9,470p
3 lactations over 43,000lbs
4th Dam:
Harvue Marvelous Blair VG-87 VEVVV
6-07 2 365d 40660 3.6 1445 3.0 1238
LIFE: 3,534d 338,850m 3.5% 11,841f 3.2% 10,797p
5th Dam:
Harvue Target Beryl EX-90 VEVEE 3E
6-02 2 365d 35570 3.3 1170 3.1 1101
LIFE: 2,436d 194,710m 3.2% 6,286f 3.2% 6,140p
6th Dam:
Harvue Eagle Blair GP-83
3-02 2 302 27090 3.6 962 3.0 820
7th Dam:
Harvue Bookie Betty VG-88
5-05 2 317 26230 3.5 921 2.8 747

Same family as:
Harvue Contender Britta EX-93
Unanimous All-American R&W Jr. 3-Yr-Old 2013
1st Jr 3 & HM Intermediate Champion, International R&W WDE 2013
Reserve All-American R&W Jr 2-Yr-Old 2012
Harvue Contender Beauty EX-93

115

Harvue McCutchen Baby

840003140425392 99%RHA
Born: 3/8/2017 Herd # 6858
Last test: 97lbs 2.9% 3.2% SCC 105

Fresh 7/25/19
Due 6/1/20 to Sidekick 200HO10992

Good Plus-83 VVV++ @ 2-10
Jr 3 Yr Old

DE-SU BKM MCCUTCHEN 1174-ET
69990138 99%RHA TR TP TC TY TV TL EX-93 GM
PTA +3.03T +2.42UDC +1.88FLC GTPI +2242G
Bookem x Sully Shottle May-TW EX-91 2E DOM

HARVUE BRADNICK BAMBI
72569985 6-03 Very Good-86 EEEV+
3-04 2 365 34300 3.5 1212 3.1 1072
4-08 2 328 31130 3.0 927 3.1 964

2nd Dam:
Harvue Atwood Bama VG-87 @ 2-10
3-05 2 349 29940 4.2 1258 3.3 979
3rd Dam:
Harvue Roy Bedazzle EX-90
5-02 2 365 39150 3.9 1515 3.1 1205
LIFE 2,035d 181,770m 4.1% 7,378f 3.1% 5,719p
4th Dam:
Harvue Talent Beauty VG-86 @ 2-07
2-02 2 153 10120 3.8 384 3.1 312
5th Dam:
Harvue Bravo Bobbie VG-87
2-05 2 365 25630 4.4 1132 3.2 811
6th Dam:
Harvue Counselor Bobby VG-85
9-06 2 365 27240 4.8 1302 3.0 828
LIFE 2,643d 174,880m 4.8% 8,312f 3.1% 5,451p
7th Dam:
Harvue Al Bobbie VG-85
6-10 2 365 28440 4.6 1298 3.3 948
8th Dam:
Harvue John Bob VG-85
6-11 2 317 23210 3.8 875 2.9 684

116 Harvue Light My Fire Jan

840003144731019 99%RHA
Born: 7/23/2017 Herd # 6914
Last test: 93lbs 3.8% 3.0% SCC 167

Fresh 9/18/19
Bred 1/8/20 to Doc 250HO12961

Very Good-85 V+V+V @ 2-06
Jr 3 Yr Old

MAPEL WOOD LIGHT MY FIRE-ET
12111793 99%RHA TR TP TY TV TL TD

PTA +2.80T +3.10UDC +1.02FLC GTPI +2353G
AltaFirstClass x Snowbiz McCutchen Lottie VG-86 2yr

HARVUE ATWOOD JOYCE-TW
72570013 3-10 Very Good-85 VVVV+
4-09 2 365 31840 3.7 1169 3.0 966

2nd Dam:

Harvue Ransom Joy EX-90
3-03 2 287 24710 3.0 732 2.6 636

3rd Dam:

Harvue Emory Joy EX-94 3E
12-01 2 365 34440 3.2 1093 2.8 962
LIFE 4771 352140 3.5 12360 2.9 10112
6 lactations over 30,000lbs

4th Dam:

Harvue Choice Emily VG-85
8-08 2 365 31680 3.4 1078 3.1 975
LIFE 2,724d 206,800m 3.6% 7,417f 3.0% 6,155p

5th Dam:

Harvue Vern Trisha VG-87
8-09 2 345 37110 3.2 1195 2.8 1030
9-09 2 365 33590 3.7 1242 3.0 1024
LIFE 2,815d 218,470m 3.3% 7,196f 2.7% 6,331p

6th Dam:

Harvue Ford Pearl VG-85
6-04 2 365 37750 3.0 1128 2.6 997
3 lactations over 31,000lbs

117 Harvue Archrival Janet

840003144731027 100%RHA
Born: 7/30/2017 Herd # 6922
Last test: 66lbs 4.3% 2.9% SCC 44

Fresh 9/10/19
Bred 2/9/20 to Select

Very Good-86 VVVV @ 2-06
Jr 3 Yr Old

ECLIPSE ATWOODS ARCHRIVAL-ET
H01786521 100%RHA

PTA +3.52T +2.68UDC +1.74FLC GTPI +1701G
Atwood x Anya-ET

HARVUE DAMION JOSIE
72063824 3-09 Very Good-85 VVV++
4-02 2 365 38410 3.3 1270 3.0 1151

2nd Dam: **Harvue Atwood Josie VG-88**

4-02 2 317 32660 4.1 1332 2.9 959

3rd Dam: **Harvue Dundee Josie VG-85 @ 2-07**

3-02 2 325 30970 3.4 1051 2.9 901

4th Dam: **Harvue Stormatic Elfie VG-88**

4-01 2 316 29130 3.4 980 3.1 892

5th Dam: **Harvue Shine Elaine**

3-04 3 352 34490 3.6 1228 2.9 1015

6th Dam: **Harvue Highlight Erin VG-86**

7-11 2 365 33700 3.5 1191 2.5 851

LIFE 3,205d 259,530m 3.6% 9,408f 2.6% 6,793p

7th Dam: **Harvue Vern Evita VG-87**

5-00 2 328 32580 3.4 1113 2.7 892

2 lactations over 30,000lbs

8th Dam: **Harvue Ira Evita GP-82**

6-08 2 305 26550 3.7 982 3.1 831

69h Dam:

Harvue Bootmaker Evita EX-90 2E GMD DOM

5-11 2 365 31480 3.4 1064 2.8 873

LIFE 2,739d 192,520m 3.7% 7,032f 3.0% 5,254p

10th Dam: **Harvue Elevation Evita GP-80**

3-06 2 288 19160 3.3 636

11th Dam: **Harvue Astronaut Evita EX-91 2E**

8-11 2 331 23290 3.2 747

LIFE 3,517d 200,800m 3.3% 6,657f 2.8% 856p



HOLSTEIN ASSOCIATION TERMS AND CONDITIONS FOR PUBLIC SALES

EFFECTIVE MARCH 2, 1996 - Amended October 1, 1997, June 28, 2000, June 23, 2002, March 26, 2010 and March 24, 2016

TERMS: The terms of the sale are cash unless arrangements are made prior to the sale or are printed in the sale catalog. Only when the above conditions are met will the buyer be entitled to the warranties listed below. In no case will animals be released unless settlement is made with the clerk of the sale.

RESPONSIBILITY: The seller, buyer, and manager of this sale are obligated to comply with the provisions of these terms and conditions.

EXPORT SALES: Buyer assumes all responsibility for health tests required by the importing country.

BIDS: The highest bidder is the buyer. Bidding parties or their agents are responsible for all bids placed. Every animal or lot presented for bidding is pledged to absolute sale. In case of dispute, the animal or lot will again be put up for advance bids, and if there is no advance bid, the animal or lot will be sold to the person the auctioneer accepted the last bid from. In case two or more claim the bid, the auctioneer will indicate the party whose bid he recognized. Other claimants will be given an opportunity to increase the bid and bidding will be restricted to the two or more claimants.

BY-BIDDING: Bidding directly or indirectly by the sole owner of any animal or lot is prohibited unless the intention to bid is disclosed specific to each animal in the catalog and announced when the animal enters the ring. Bidding by any member of a partnership, syndicate, or other entity having an ownership interest in an animal or lot is permitted.

TRANSFER OF OWNERSHIP: For all Registered HolsteinsSM, the transfer of ownership to the buyer will be recorded on the records of Holstein Association USA and a certificate of registration showing that transfer of ownership will be provided to the buyer free of charge. For embryos, the transfer of ownership to the buyer will be recorded on the records of Holstein Association USA free of charge to the buyer.

RISK: All animals located at sale site are at the purchaser's risk as soon as struck off, but will be cared for free of charge for a maximum of 24 hours following the end of the sale.

WARRANTIES:

- 1) Each consignor warrants clear title to the animal or lot, and the right to sell same.
- 2) To the best of the seller's knowledge, each animal is sound and healthy in every respect and embryos have been recovered, processed, frozen, transferred and graded in keeping with IETS recommendations unless otherwise noted in the catalog or announced from the auction stand. Every precaution will be taken to represent the physical condition of each lot exactly as is known. Examination of all purchases should be made immediately after the purchase and before the close of the sale, and if found not to be as represented, complaint must be reported to the sale management before the close of the sale. In the event no complaint is filed, it is understood that the buyer assumes full ownership in the case of animals at sale site together with all risks, after which no representations of the seller can be challenged through the sale management. Heifers that never calved are in no way guaranteed as to the condition of their udders following calving. The sex of an embryo or fetus is in no way guaranteed.

3) Breeding Warranty

The seller guarantees all animals to be breeders, but not beyond the purchase price, with the following understanding:

- a. Males - Should any bull after reaching the age of fourteen months fail to prove a breeder after being used for two months on cows or heifers known to be breeders, the matter shall be reported in writing to the seller within three months of the sale date. The report must include the animal's examination record, a written statement of treatment, and a statement of the animals' inability to breed,

by a licensed veterinarian. The seller has the option to refund the purchase price or make other settlement that is satisfactory to the buyer. In either case the rights of ownership of the animal return to the seller. The seller makes no guarantees with respect to the ability to freeze semen.

- b. Females - All females are guaranteed to be breeders with the exception of:
 1. Cows over 7 years of age when sold;
 2. Cows and/or heifers carrying a pregnancy that is the result of an embryo transfer.

Report of a non-breeder must occur in writing within 3 months of the date of sale or before the animal reaches 21 months of age and must be submitted to the seller. The report must include the animal's examination record, a written statement of treatment, and a statement of the animals' inability to breed, by a licensed veterinarian. The seller has the option to refund the purchase price or make other settlement that is satisfactory to the buyer. In either case the rights of ownership of the animal return to the seller.

Females bred when sold and pronounced in calf are presumed to be pregnant but pregnancy is not guaranteed unless so announced. The seller makes no warranty that pregnant cows will deliver calves or that they will carry calves full term.

- c. If, after the sale, embryos or oocytes are recovered from a female or an attempt is made to superovulate her, this negates the breeding warranty unless there is a separate written agreement between buyer and seller.

SHIPPING: Assistance will be given in arranging shipping of the animals after the sale. All costs, risks and responsibility will be borne by the purchaser.

PEDIGREE INFORMATION: All production, classification, type and production summaries are current. Only information recorded on Holstein Association USA pedigrees is used. Any production or classification records supplied by the seller or consignor will be properly identified as provided by owner. Records in progress are identified as such.

GENOMIC INFORMATION: If genomic information on the animal or embryo is available, it must be dated and disclosed at or before the time of sale.

EMBRYO TRANSFER: All registered animals that have resulted from embryo transfer are identified with one of the following suffixes in the name: ET, ETS (from split embryo), or ETN (from nuclear transfer). If unregistered, the appropriate technology will be identified. Donor dams are identified.

HEALTH WARRANTY: The seller will provide an official health certificate to the buyer for each animal showing the results of all health tests made in preparation for this sale as required by the state where the cattle reside. Other health tests completed for this sale will be disclosed.

ERRORS: The material in this catalog has been carefully edited. If any errors or omissions are discovered, they will be announced. Such announcements take precedence over that printed in this catalog.

ACCIDENT: The sale management, the consignors, and the owner of the grounds will not be responsible in any case for the condition of the grounds or the behavior of the animals and disclaim any liability in the event of personal accident or property loss.

LIMITATIONS OF WARRANTIES: Warranties contained herein, unless terminated earlier, will cease upon the resale of an animal.

Index By Herd Number

Lot #	Herd #	Name
5	530	DuckettHarvue Glenda-ET
30	6494	Harvue Hammer Cookie
66	6523	Harvue Airlift Heavenly
57	6611	Harvue McCutchen Enya
104	6648	Harvue East Molly
80	6661	Harvue Ewing Velvet
64	6673	Harvue Hershey Ella
67	6674	Harvue Mr Ed Jada
8	6692	Harvue Atwood Fontana
36	6693	Harvue DBack Rosa
44	6703	Harvue East Rhonda
51	6708	Harvue Beemer Eileen
90	6713	Harvue East Vivian
12	6714	Harvue Mogul Felicity
41	6716	Harvue Byway Shaiye
100	6723	Harvue Seaver Alexa
81	6728	Harvue Windhammer Victory
77	6738	Harvue Atwood Sally
42	6740	Harvue Daniel Rue
43	6742	Harvue Armani Ritz
83	6743	Harvue Mogul Elaine
78	6744	Harvue Fever Skyy
53	6758	Harvue Gold Chip Evita
20	6759	Harvue Heztry Essence
69	6761	Harvue Addiction Jam-Red-TW
75	6764	Harvue East Piper
24	6765	Harvue Atwood Lupe
85	6768	Harvue Jacoby Delia
94	6769	Harvue Jacoby Olivia
55	6776	Harvue Hershey Elise
91	6778	Harvue East Vicki
84	6787	Harvue Beemer Dandy
108	6809	Harvue East Sprite
18	6812	Harvue Sid Frannie
92	6816	Harvue East Velma
56	6822	Harvue Renegade Evie
70	6823	Harvue McCutchen Kloe
15	6832	Harvue Jacoby Honey
113	6834	Harvue Applecrsp Brandy-Red
76	6836	Harvue Mogul Sandy
109	6840	Harvue Armani Lupita
62	6841	Harvue Hershey Christy
31	6842	Harvue Sid Ravish
29	6845	Harvue Mogul Rena
115	6858	Harvue McCutchen Baby
101	6871	Harvue Emanuel Terri
106	6875	Harvue Corvette Cherry
103	6878	Harvue Awesome Sandy
28	6881	Harvue Renegade River
45	6882	Harvue Mogul Sherry
73	6883	Harvue Ammo-P Marble
72	6884	Harvue Emanuel Lindy
63	6885	Harvue Airlift Gabby
4	6887	Harvue Solomon Gina
48	6888	Harvue Golden Dreams Rio-TW
47	6889	Harvue Golden Dreams Ria-TW
88	6894	Harvue Beemer Kara

Lot#	Herd#	Name
79	6895	Harvue Mogul Sugar
35	6897	Harvue Bradnick Ria
17	6900	Harvue Mogul Hollie
87	6907	Harvue Armani Kamille
102	6908	Harvue Tampa Tenille
74	6910	Harvue Bradnick Nike
82	6912	Harvue Montross Viola
116	6914	Harvue Light My Fire Jan
32	6915	Harvue Beemer Crumble
49	6916	Harvue Forest Edna
99	6917	Harvue Archrival Tish
22	6919	Harvue Beemer Eclipse
117	6922	Harvue Archrival Janet
93	6923	Harvue Airlift Odette
54	6928	Harvue Meridian Eileen
86	6929	Harvue Crush Kola
59	6930	Harvue Beemer Alexa
33	6931	Harvue Byway Ria
37	6936	Harvue Mogul Rikki
9	6941	Harvue Archrival Filis
38	6944	Harvue McCutchen Wyoming
52	6946	Harvue Montross Evie
2	6949	DuckettHarvue Slmn Gaby-ET
6	6951	Harvue Shottle Francine
61	6956	Harvue Light My Fire Bright
96	6959	Harvue Jacoby Goldie
58	6963	Harvue Kingboy Essie
50	6964	Harvue McCutchen Estella
95	6965	Harvue Cinderdoor Olivia
16	6970	Harvue Jacoby Hawaii
97	6974	Harvue Solomon Georgia
40	6976	Harvue Montross Ritzy
27	6980	Harvue Cinderdoor Raven
25	6982	Harvue Mogul Lindy
71	6984	Harvue Mogul Wisco
39	6985	Harvue Jacoby Wanda
68	6989	Harvue Addiction Madonna-Red
98	6991	Harvue Crush Genie
105	6993	Harvue Monterey Cotton
60	6995	Harvue Kingboy Birdie
46	7004	Harvue High Octane Rachelle
111	7005	Harvue Wilson Hannah
1	7013	Harvue Solomon Diane-ET
110	7014	Harvue Emanuel Loretta
23	7015	Harvue Jacoby Everona
13	7018	Harvue Meridian Fever
112	7023	Harvue Atwood Bahama
34	7024	Harvue Crush Reba
89	7040	Harvue Slater Kuakai
107	7048	Harvue Slater Destiny
3	7200	DuckettHarvue Drmn Gypsy-ET
21	7252	Harvue Blake Emily Grace
19	7254	Harvue Doorman Emmylee
114	7258	Harvue Jacoby Bonita
65	7259	MS Harvue Undenied Giselle
7	7278	Remrose Callen Flicker
14	7291	Harvue Doc Harper
10	7344	Harvue Unix Felicity
11	7346	Pending
26	7350	Harvue Flashy Lee

Lot#	Herd#	Name
1A	7390	Harvue Tatoo Dash
20A	7388	Harvue Diamondback Esme
41A	7395	Harvue Jordy Shadow-Red
78A	7389	Harvue Orlando Skylight
96A	7393	Harvue Doc Gold



Index By Lot Number

Lot # Herd # Name

1 7013 Harvue Solomon Diane-ET
 2 6949 DuckettHarvue Slmn Gaby-ET
 3 7200 DuckettHarvue Drmn Gypsy-ET
 4 6887 Harvue Solomon Gina
 5 530 DuckettHarvue Glenda-ET
 6 6951 Harvue Shottle Francine
 7 7278 Remrose Callen Flicker
 8 6692 Harvue Atwood Fontana
 9 6941 Harvue Archrival Filis
 10 7344 Harvue Unix Felicity
 11 7346 Pending
 12 6714 Harvue Mogul Felicity
 13 7018 Harvue Meridian Fever
 14 7291 Harvue Doc Harper
 15 6832 Harvue Jacoby Honey
 16 6970 Harvue Jacoby Hawaii
 17 6900 Harvue Mogul Hollie
 18 6812 Harvue Sid Frannie
 19 7254 Harvue Doorman Emmylee
 20 6759 Harvue Heztry Essence
 21 7252 Harvue Blake Emily Grace
 22 6919 Harvue Beemer Eclipse
 23 7015 Harvue Jacoby Everona
 24 6765 Harvue Atwood Lupe
 25 6982 Harvue Mogul Lindy
 26 7350 Harvue Flashy Lee
 27 6980 Harvue Cinderdoor Raven
 28 6881 Harvue Renegade River
 29 6845 Harvue Mogul Rena
 30 6494 Harvue Hammer Cookie
 31 6842 Harvue Sid Ravish
 32 6915 Harvue Beemer Crumble
 33 6931 Harvue Byway Ria
 34 7024 Harvue Crush Reba
 35 6897 Harvue Bradnick Ria
 36 6693 Harvue DBack Rosa
 37 6936 Harvue Mogul Rikki
 38 6944 Harvue McCutchen Wyoming
 39 6985 Harvue Jacoby Wanda
 40 6976 Harvue Montross Ritzy
 41 6716 Harvue Byway Shaiye
 42 6740 Harvue Daniel Rue
 43 6742 Harvue Armani Ritz
 44 6703 Harvue East Rhonda
 45 6882 Harvue Mogul Sherry
 46 7004 Harvue High Octane Rachelle
 47 6889 Harvue Golden Dreams Ria-TW
 48 6888 Harvue Golden Dreams Rio-TW
 49 6916 Harvue Forest Edna
 50 6964 Harvue McCutchen Estella
 51 6708 Harvue Beemer Eileen
 52 6946 Harvue Montross Evie
 53 6758 Harvue Gold Chip Evita
 54 6928 Harvue Meridian Eileen
 55 6776 Harvue Hershey Elise
 56 6822 Harvue Renegade Evie
 57 6611 Harvue McCutchen Enya
 58 6963 Harvue Kingboy Essie

Lot# - Herd# - Name

59 6930 Harvue Beemer Alexa
 60 6995 Harvue Kingboy Birdie
 61 6956 Harvue Light My Fire Bright
 62 6841 Harvue Hershey Christy
 63 6885 Harvue Airlift Gabby
 64 6673 Harvue Hershey Ella
 65 7259 MS Harvue Undenied Giselle
 66 6523 Harvue Airlift Heavenly
 67 6674 Harvue Mr Ed Jada
 68 6989 Harvue Addiction Madonna-Red
 69 6761 Harvue Addiction Jam-Red-TW
 70 6823 Harvue McCutchen Kloe
 71 6984 Harvue Mogul Wisco
 72 6884 Harvue Emanuel Lindy
 73 6883 Harvue Ammo-P Marble
 74 6910 Harvue Bradnick Nike
 75 6764 Harvue East Piper
 76 6836 Harvue Mogul Sandy
 77 6738 Harvue Atwood Sally
 78 6744 Harvue Fever Skyy
 79 6895 Harvue Mogul Sugar
 80 6661 Harvue Ewing Velvet
 81 6728 Harvue Windhammer Victory
 82 6912 Harvue Montross Viola
 83 6743 Harvue Mogul Elaine
 84 6787 Harvue Beemer Dandy
 85 6768 Harvue Jacoby Delia
 86 6929 Harvue Crush Kola
 87 6907 Harvue Armani Kamille
 88 6894 Harvue Beemer Kara
 89 7040 Harvue Slater Kuakai
 90 6713 Harvue East Vivian
 91 6778 Harvue East Vicki
 92 6816 Harvue East Velma
 93 6923 Harvue Airlift Odette
 94 6769 Harvue Jacoby Olivia
 95 6965 Harvue Cinderdoor Olivia
 96 6959 Harvue Jacoby Goldie
 97 6974 Harvue Solomon Georgia
 98 6991 Harvue Crush Genie
 99 6917 Harvue Archrival Tish
 100 6723 Harvue Seaver Alexa
 101 6871 Harvue Emanuel Terri
 102 6908 Harvue Tampa Tenille
 103 6878 Harvue Awesome Sandy
 104 6648 Harvue East Molly
 105 6993 Harvue Monterey Cotton
 106 6875 Harvue Corvette Cherry
 107 7048 Harvue Slater Destiny
 108 6809 Harvue East Sprite
 109 6840 Harvue Armani Lupita
 110 7014 Harvue Emanuel Loretta
 111 7005 Harvue Wilson Hannah
 112 7023 Harvue Atwood Bahama
 113 6834 Harvue Applecrsp Brandy-Red
 114 7258 Harvue Jacoby Bonita
 115 6858 Harvue McCutchen Baby
 116 6914 Harvue Light My Fire Jan
 117 6922 Harvue Archrival Janet

Lot# - Herd# - Name

1A 7390 Harvue Tatoo Dash
 20A 7388 Harvue Diamondback Esme
 41A 7395 Harvue Jordy Shadow-Red
 78A 7389 Harvue Orlando Skylight
 96A 7393 Harvue Doc Gold

