WOODRUFF ANGUS

Fall Production Sale

Saturday • November 22, 2025 • 1 PM

Sale Location:
1795 E. Kingscreek Rd.
Urbana, Ohio / 1 pm

WOODRUFF ANGUS

Fall Production Sale • November 22, 2025 • 1 pm
1795 E. Kingscreek Rd., Urbana, Ohio

We would like to invite you to our Angus sale. We are not the type of folks that like to talk too much about our own stock, but this is just a nice set of middle of the road Angus cattle that we feel are pretty good and will work for most.

We are selling everything except 4 or 5 older cows that are on the wrong side of their productive ability.

These cattle are in their everyday "working clothes" at the farm. We are confident they will go out and work for you and we will stand behind them.

Thanks again and hope to see you at the sale!

The Woodruffs

Woodruff Family

Accommodations:
Cobblestone Suites
Urbana, Ohio
937-652-7828

**If you would like to come the evening before and join us at our Golf Club for a steak dinner, please let us know and we'll take care of you.*

Lunch: Will be served sale day!

Terms: Cash or check

View Sale Book and Videos:
Online at: www.Angus.org and www.cowbuyer.com

Absentee bids are welcome
Live online bidding at www.cowbuyer.com

Contacts:
Todd Woodruff - 937-605-0139
Lane Hollingsworth - 937-622-8996
(Herdsman)

Photography: Anika Stehlik

Auctioneer: Todd Woodruff

Ringmen:
Chip Yochum
Ryan Lapage

Farm open for viewing anytime !

ANGUSMEDIA EPDs contained in the hard copy of this sale book were current as of print date. Digital versions of this sale book can be viewed online at www.angus.org and will have EPDs updated every Friday with the exception of EPD references in footnotes and photos. Any PDF downloads from the website will contain EPDs current as of the date downloaded. *References: American Angus Association®, AHIR®, AngusLinkSM, CAB®, Pathfinder®.*

Woodruff Angus

Woodruff Shonda 013 - Sells as Lot 2

1 Woodruff Harper 025

Birth Date: 09-06-2021 | *Cow 21099099* | *Tattoo: W025*

*S A V Renew 8132	#+*S A V Renown 3439	+Rito 707 of Ideal 3407 7075	
19250927	+*S A V Blackcap May 4593	*S A V Blackcap May 4136	
		#*Connealy Cavalry 1149	
		*S A V Blackcap May 8051	
+*LRD Georgina ER05	#+*PVF Insight 0129	#*S A V Brilliance 8077	
19096232	+*LRD Georgina 3676	+*PVF Missie 790	
		*S A V Momentum 9274	
		+Champion Hill Georgina 6876	

$M	$W	$B	$C
+57	+56	+130	+226

CED	BW	WW	YW	MILK	MARB	RE
I-4	I+4.7	I+72	I+122	I+22	I-.01	I+1.20

- Bred 6-6-25 to S A V Bloodline 9578 (19542324).

2 Woodruff Shonda 013

Birth Date: 08-04-2020 | *Cow 21371070* | *Tattoo: W013*

#+*Deer Valley Growth Fund	#+*Basin Payweight 1682	#+*Basin Payweight 006S	
18827828	+*Deer Valley Rita 36113	21AR O Lass 7017	
		#*Plattemere Weigh Up K360	
		+Deer Valley Rita 9457	
*LRD CH Emblynette 1732	+*S A V Classified 3427	*S A V First Class 0207	
18866040	+*Champion Hill Emblynette8532	*S A V Blackcap May 4136	
		#+*S A V Angus Valley 1867	
		*Champion Hill Emblynette7459	

$M	$W	$B	$C
+49	+69	+125	+211

CED	BW	WW	YW	MILK	MARB	RE
I+6	I+2.0	I+76	I+133	I+24	I+.30	I+.48

- Bred 6-6-25 to S A V Bloodline 9578 (19542324).

1A Woodruff Haley 065

Birth Date: 03-09-2025 | *Cow 21371830* | *Tattoo: W065*

*Connealy Emerald	#*Connealy Confidence Plus	#*Connealy Confidence 0100	
19257149	Jace of Conanga 6571	Elbanna of Conanga 1209	
		#*Connealy Armory	
		+Jazzy of Conanga 4660 860C	
Woodruff Harper 025	*S A V Renew 8132	#+*S A V Renown 3439	
21099099	+*LRD Georgina ER05	+*S A V Blackcap May 4593	
		#+*PVF Insight 0129	
		+*LRD Georgina 3676	

$M	$W	$B	$C
+67	+64	+156	+269

Sire EPDs

CED	BW	WW	YW	MILK	MARB	RE
+6	+.1	+66	+127	+21	+.92	+1.08

3 LRD CH Georgina EEM1

Birth Date: 09-09-2017 | *Cow +*19096227* | *Tattoo: EEM1*

#*S A V Brilliance 8077	#+S A V Bismarck 5682	#+*G A R Grid Maker	
16107774	S A V Blackcap May 5270	S A V Abigale 0451	
		#S A V 8180 Traveler 004	
		#+S A V May 2420	
+Champion Hill Georgina 8156	#S A V Prosperity 9131	#+S A V Providence 6922	
17253870	+CHAMPION HILL Georgina 3842	#S A V Emblynette 3123	
		#Leachman Saugahatchee 3000C	
		L L A Georgina 419	

$M	$W	$B	$C
+77	+56	+117	+229

CED	BW	WW	YW	MILK	MARB	RE
+5	+1.0	+51	+82	+28	+.49	+.59

- Bred 6-29-25 to Woodruff Felix (21296318).

S A V Renew 8132 - Sire of Lot 1

Woodruff Angus

Woodruff Roxy 024 - Sells as Lot 4

4 Woodruff Roxy 024

Birth Date: 09-06-2021 *Cow 21370938* *Tattoo: W024*

+*Square B Atlantis 8060	#+*S A V Rainfall 6846	#+*Coleman Charlo 0256	
19405249		*S A V Blackcap May 4136	
	Elbanna of Conanga 1209	#*Connealy Consensus	$M
		Elbasta of Conanga 9703	+59
LRD Georgina E467	#+*S A V Sensation 5615	#+*S A V Registry 2831	$W
19096195		*S A V Blackcap May 4136	+46
	LRD Georgina A467	#+S A V Bismarck 5682	$B
		LRD Georgina 1267	+123

CED	BW	WW	YW	MILK	MARB	RE	$C
I+6	I+.4	I+49	I+88	I+25	I+.54	I+.69	+219

- Bred 6-6-25 to Square B Atlantis 8060 (19405249). Pasture exposed to Woodruff Felix (21296318).

5 Woodruff Debbie 032

Birth Date: 09-13-2022 *Cow 21165416* *Tattoo: W032*

+*S A V Bloodline 9578	#+*S A V Rainfall 6846	#+*Coleman Charlo 0256	
19542324		*S A V Blackcap May 4136	
	#*S A V Emblynette 2369	#+*S A V 707 Rito 9969	$M
		+*S A V Emblynette 7566	+25
*LRD CH Emblynette 1732	+*S A V Classified 3427	*S A V First Class 0207	$W
18866040		*S A V Blackcap May 4136	+51
	+*Champion Hill Emblynette8532	#+*S A V Angus Valley 1867	$B
		*Champion Hill Emblynette7459	+120

CED	BW	WW	YW	MILK	MARB	RE	$C
I-4	I+3.5	I+69	I+121	I+24	I+.44	I+.34	+181

- Bred 6-6-25 to Square B Atlantis 8060 (19405249).

4A Woodruff Rodney 067

Birth Date: 03-13-2025 *Bull 21375511* *Tattoo: W067*

*Basin Jameson 1076	+*Basin Deposit 6249	#*Basin Advance 3134	
20071781		+*Basin Lucy 4288	
	*Basin Joy 9140	#*EXAR Monumental 6056B	
		+*Basin Joy 5367	$M
Woodruff Roxy 024	+*Square B Atlantis 8060	#+*S A V Rainfall 6846	+87
21370938		Elbanna of Conanga 1209	$W
	LRD Georgina E467	#+*S A V Sensation 5615	+115
		LRD Georgina A467	$B
Sire EPDs			+214

CED	BW	WW	YW	MILK	MARB	RE	$C
+9	+2.1	+109	+171	+29	+1.73	+.88	+365

5A Woodruff Debbie 73

Birth Date: 03-29-2025 *Cow* *Tattoo:*

Woodruff Rocker 030	+DFA CH Sensation FI03	#+*S A V Sensation 5615	
21233241		+*Champion Hill Georgina 8872	
	*LRD CH Emblynette 1732	+*S A V Classified 3427	
		+*Champion Hill Emblynette8532	$M
Woodruff Debbie 032	+*S A V Bloodline 9578	#+*S A V Rainfall 6846	+25
21165416		#*S A V Emblynette 2369	$W
	*LRD CH Emblynette 1732	+*S A V Classified 3427	+51
		+*Champion Hill Emblynette8532	$B
Dam EPDs			+120

CED	BW	WW	YW	MILK	MARB	RE	$C
I-4	I+3.5	I+69	I+121	I+24	I+.44	I+.34	+181

Basin Jameson 1076 -
Sire of many lots in the offering

Woodruff Angus

Woodruff April 038 - Sells at Lot 7

6 Woodruff Rachel 033

Birth Date: 09-22-2022 | *Cow 21101213* | *Tattoo: W033*

#+*Basin Payweight 1682
#+*Deer Valley Growth Fund
18827828 +*Deer Valley Rita 36113
#*S A V Brilliance 8077
+*LRD Georgina ER01
19096228 +*LRD Georgina 3676

#+*Basin Payweight 006S
21AR O Lass 7017
#*Plattemere Weigh Up K360
+Deer Valley Rita 9457
#+S A V Bismarck 5682
S A V Blackcap May 5270
*S A V Momentum 9274
+Champion Hill Georgina 6876

$M	$W	$B	$C
+68	+78	+143	+253

CED	BW	WW	YW	MILK	MARB	RE
I+8	I+1.1	I+74	I+130	I+28	I+.21	I+.83

- Bred 6-6-25 to Square B Atlantis 8060 (19405249). Pasture exposed to Woodruff Felix (21296318).

7 Woodruff April 038

Birth Date: 10-08-2022 | *Cow 21165406* | *Tattoo: W038*

#+*Basin Payweight 1682
#+*Deer Valley Growth Fund
18827828 +*Deer Valley Rita 36113
#+*S A V Sensation 5615
LRD Georgina E467
19096195 LRD Georgina A467

#+*Basin Payweight 006S
21AR O Lass 7017
#*Plattemere Weigh Up K360
+Deer Valley Rita 9457
#+*S A V Registry 2831
*S A V Blackcap May 4136
#+S A V Bismarck 5682
LRD Georgina 1267

$M	$W	$B	$C
+54	+56	+135	+229

CED	BW	WW	YW	MILK	MARB	RE
I+10	I+.3	I+63	I+119	I+23	I+.43	I+.51

- Sells open.

7A Woodruff Stef 068

Birth Date: 03-15-2025 | *Cow 21370947* | *Tattoo: W068*

+*Basin Deposit 6249
*Basin Jameson 1076
20071781 *Basin Joy 9140
#+*Deer Valley Growth Fund
Woodruff April 038
21165406 LRD Georgina E467

#*Basin Advance 3134
+*Basin Lucy 4288
#*EXAR Monumental 6056B
+*Basin Joy 5367
#+*Basin Payweight 1682
+*Deer Valley Rita 36113
#+*S A V Sensation 5615
LRD Georgina A467

Sire EPDs

$M	$W	$B	$C
+87	+115	+214	+365

CED	BW	WW	YW	MILK	MARB	RE
+9	+2.1	+109	+171	+29	+1.73	+.88

8 Woodruff Jane 039

Birth Date: 10-16-2022 | *Cow 21101183* | *Tattoo: W039*

#+*Basin Payweight 1682
#+*Deer Valley Growth Fund
18827828 +*Deer Valley Rita 36113
*Lazy JB Sundance 6428
Sundance Emma 008
20327787 +*LRD Georgina ER02

#+*Basin Payweight 006S
21AR O Lass 7017
#*Plattemere Weigh Up K360
+Deer Valley Rita 9457
+*KR Cash 4010
#Lazy JB Blackbird Zena 428
#*S A V Brilliance 8077
+*LRD Georgina 3676

$M	$W	$B	$C
	+59		

CED	BW	WW	YW	MILK	MARB	RE
I+6	I+1.9	I+73	I+130	I+24		

- Due April 2026 to Woodruff Hercules (21296320).

Square B Atlantis 8060 - Service sire of many females in the offering.

Woodruff Angus

Woodruff Georgina 41 - Sells as Lot 9B

9 Rainfall Teri 009

Birth Date: 09-12-2019 | *Cow 20325451* | *Tattoo: 009*

#+*S A V Rainfall 6846
18578963
#+*Coleman Charlo 0256
*S A V Blackcap May 4136
#+*S A V Sensation 5615
+LRD CH Georgina EEL8
19119766
+Champion Hill Georgina 8396
#*O C C Paxton 730P
+Bohi Abigale 6014
#S A V 8180 Traveler 004
#+S A V May 2397
#+*S A V Registry 2831
*S A V Blackcap May 4136
*S A V Birthstone 8258
+CHAMPION HILL Georgina 3842

$M	$W	$B	$C
	+41		

CED	BW	WW	YW	MILK	MARB	RE
+6	+.8	+55	+102	+22		

- Bred 7-9-2025 to 21296318 (21296318).

10 Woodruff Tori 034

Birth Date: 09-23-2022 | *Cow 21102627* | *Tattoo: W034*

*Connealy Emerald
19257149
#*Connealy Confidence Plus
Jace of Conanga 6571
#*S A V Brilliance 8077
+*LRD CH Georgina EEM1
19096227
+Champion Hill Georgina 8156
#*Connealy Confidence 0100
Elbanna of Conanga 1209
#*Connealy Armory
+Jazzy of Conanga 4660 860C
#+S A V Bismarck 5682
S A V Blackcap May 5270
#S A V Prosperity 9131
+CHAMPION HILL Georgina 3842

$M	$W	$B	$C
+74	+58	+137	+252

CED	BW	WW	YW	MILK	MARB	RE
I+6	I+.6	I+59	I+105	I+25	I+.71	I+.84

- Sells open.

9A Woodruff Georgina 78

Birth Date: 04-06-2025 | *Cow* | *Tattoo:*

Woodruff Rocker 030
21233241
+DFA CH Sensation FI03
*LRD CH Emblynette 1732
#+*S A V Sensation 5615
+*Champion Hill Georgina 8872
+*S A V Classified 3427
+*Champion Hill Emblynette8532

$M	$W	$B	$C

EPDs not available.

CED	BW	WW	YW	MILK	MARB	RE

10A Woodruff Ronda 071

Birth Date: 03-18-2025 | *Cow 21370948* | *Tattoo: W071*

*Basin Jameson 1076
20071781
+*Basin Deposit 6249
*Basin Joy 9140
*Connealy Emerald
Woodruff Tori 034
21102627
+*LRD CH Georgina EEM1
#*Basin Advance 3134
+*Basin Lucy 4288
#*EXAR Monumental 6056B
+*Basin Joy 5367
#*Connealy Confidence Plus
Jace of Conanga 6571
#*S A V Brilliance 8077
+Champion Hill Georgina 8156

$M	$W	$B	$C
+87	+115	+214	+365

Sire EPDs

CED	BW	WW	YW	MILK	MARB	RE
+9	+2.1	+109	+171	+29	+1.73	+.88

9B Woodruff Georgina 41

Birth Date: 10-20-2022 | *Cow AAA Pending* | *Tattoo:*

Growth fund 015
20327340
#+*Deer Valley Growth Fund
+*LRD Georgina ER02
#*S A V Brilliance 8077
+*LRD Georgina ER02
19096229
+*LRD Georgina 3676
#+*Basin Payweight 1682
+*Deer Valley Rita 36113
#*S A V Brilliance 8077
+*LRD Georgina 3676
#+S A V Bismarck 5682
S A V Blackcap May 5270
*S A V Momentum 9274
+Champion Hill Georgina 6876

	CED	BW	WW	YW	MILK	MARB	RE
S	+6	+2.1	+69	+126	+25	I+.42	I+.42
D	+1	+3.4	+48	+86	+25	+.36	+.16

	$M	$W	$B	$C
S	+53	+58	+135	+228
D	+43	+35	+107	+182

- Bred 6-6-25 to S A V Bloodline 9578 (19542324).

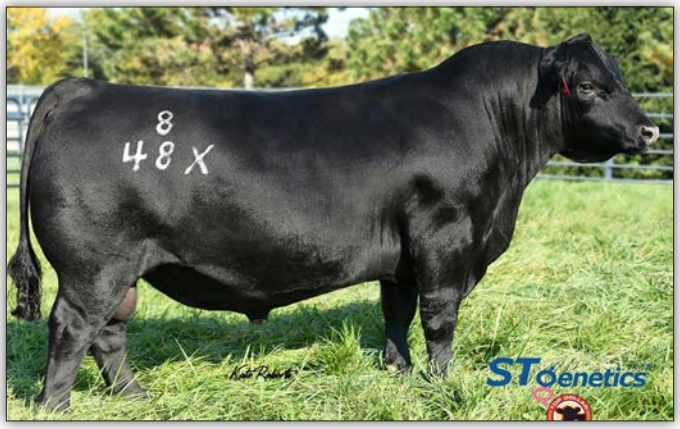

Connealy Emerald - Sire of Lots 2 and 10

Woodruff Angus

11 Woodruff May 037

Birth Date: 09-26-2022 — *Cow 21101211* — *Tattoo: W037*

#+*Basin Payweight 1682
#+*Deer Valley Growth Fund
18827828 +*Deer Valley Rita 36113
#*S A V Brilliance 8077
+*LRD Georgina ER02
19096229 +*LRD Georgina 3676

#+*Basin Payweight 006S
21AR O Lass 7017
#*Plattemere Weigh Up K360
+Deer Valley Rita 9457
#+S A V Bismarck 5682
S A V Blackcap May 5270
*S A V Momentum 9274
+Champion Hill Georgina 6876

$M	$W	$B	$C
+53	+62	+135	+228

CED	BW	WW	YW	MILK	MARB	RE
I+5	I+2.4	I+70	I+127	I+25	I+.42	I+.42

- Bred 6-625 to Square B Atlantis 8060 (19405249).

11A Woodruff Woody 069

Birth Date: 03-16-2025 — *Bull 21370954* — *Tattoo: W069*

+*Basin Deposit 6249
*Basin Jameson 1076
20071781 *Basin Joy 9140
#+*Deer Valley Growth Fund
Woodruff May 037
21101211 +*LRD Georgina ER02

#*Basin Advance 3134
+*Basin Lucy 4288
#*EXAR Monumental 6056B
+*Basin Joy 5367
#+*Basin Payweight 1682
+*Deer Valley Rita 36113
#*S A V Brilliance 8077
+*LRD Georgina 3676

Sire EPDs

$M	$W	$B	$C
+87	+115	+214	+365

CED	BW	WW	YW	MILK	MARB	RE
+9	+2.1	+109	+171	+29	+1.73	+.88

13 Woodruff crystal 003

Birth Date: 03-03-2018 — *Cow +*19589979* — *Tattoo: 003*

#*S A V Brilliance 8077
#+*PVF Insight 0129
16805884 +*PVF Missie 790
HD50K
*S A V Momentum 9274
+*LRD Georgina 3676
17771551 +Champion Hill Georgina 6876

#+S A V Bismarck 5682
S A V Blackcap May 5270
#+*P V F New Horizon 001
P V F Miss Raptor 024
#S A V Net Worth 4200
+S A V Emblynette 3301
#Leachman Saugahatchee 3000C
L L A Georgina 419

$M	$W	$B	$C
+46	+40	+165	+260

CED	BW	WW	YW	MILK	MARB	RE
+1	+3.4	+55	+93	+21	+.62	+.88

- Bred 6-6-25 to S A V Bloodline 9578 (19542324).

PVF Insight 0129 - Sire of Lot 13

14 Woodruff Erica

Birth Date: 03-24-2024 — *Cow 21296324* — *Tattoo: W052*

#+*Deer Valley Growth Fund
Growth fund 015
20327340 +*LRD Georgina ER02
*Lazy JB Sundance 6428
Sundance Emma 008
20327787 +*LRD Georgina ER02

#+*Basin Payweight 1682
+*Deer Valley Rita 36113
#*S A V Brilliance 8077
+*LRD Georgina 3676
+*KR Cash 4010
#Lazy JB Blackbird Zena 428
#*S A V Brilliance 8077
+*LRD Georgina 3676

$M	$W	$B	$C
	+48		

CED	BW	WW	YW	MILK	MARB	RE
I+5	I+2.3	I+62	I+109	I+24		

- Sells open.

15 Woodruff Abby

Birth Date: 03-26-2024 — *Cow 21296325* — *Tattoo: W054*

#+*Deer Valley Growth Fund
Growth fund 015
20327340 +*LRD Georgina ER02
+*Square B Atlantis 8060
Woodruff Amy 026
21102425 Sundance Emma 008

#+*Basin Payweight 1682
+*Deer Valley Rita 36113
#*S A V Brilliance 8077
+*LRD Georgina 3676
#+*S A V Rainfall 6846
Elbanna of Conanga 1209
*Lazy JB Sundance 6428
+*LRD Georgina ER02

Sire EPDs

$M	$W	$B	$C
+53	+58	+135	+228

CED	BW	WW	YW	MILK	MARB	RE
+6	+2.1	+69	+126	+25	I+.42	I+.42

- Sells open.

16 Woodruff Gabby

Birth Date: 06-19-2024 — *Cow 21296327* — *Tattoo: W062*

#+*Deer Valley Growth Fund
Growth fund 015
20327340 +*LRD Georgina ER02
#*S A V Brilliance 8077
+*LRD CH Georgina EEM1
19096227 +Champion Hill Georgina 8156

#+*Basin Payweight 1682
+*Deer Valley Rita 36113
#*S A V Brilliance 8077
+*LRD Georgina 3676
#+S A V Bismarck 5682
S A V Blackcap May 5270
#S A V Prosperity 9131
+CHAMPION HILL Georgina 3842

$M	$W	$B	$C
	+53		

CED	BW	WW	YW	MILK	MARB	RE
I+6	I+1.6	I+60	I+104	I+27		

- Due May 2026 to Woodruff Growth Fund 051.

17 Woodruff Georgina 58

Birth Date: 04-09-2024 — *Cow AAA Pending* — *Tattoo:*

#+*Deer Valley Growth Fund
Growth fund 015
20327340 +*LRD Georgina ER02
#*S A V Brilliance 8077
+*LRD Georgina ER02
19096229 +*LRD Georgina 3676

#+*Basin Payweight 1682
+*Deer Valley Rita 36113
#*S A V Brilliance 8077
+*LRD Georgina 3676
#+S A V Bismarck 5682
S A V Blackcap May 5270
*S A V Momentum 9274
+Champion Hill Georgina 6876

	CED	BW	WW	YW	MILK	MARB	RE
S	+6	+2.1	+69	+126	+25	I+.42	I+.42
D	+1	+3.4	+48	+86	+25	+.36	+.16

	$M	$W	$B	$C
S	+53	+58	+135	+228
D	+43	+35	+107	+182

- Due May 2026 to Woodruff Growth Fund 051.

Woodruff Angus

S A V Bloodline 9578 - Service sire to many females in the offering.

18 Woodruff Olive 031

Birth Date: 12-02-2021 *Cow 21233227* *Tattoo: W031*

+DFA CH Sensation F103 19365963	#+*S A V Sensation 5615	#+*S A V Registry 2831		
		*S A V Blackcap May 4136		
	+*Champion Hill Georgina 8872	#+S A V Bismarck 5682	$M	
		+Champion Hill Georgina 6959		
	#+*S A V Rainfall 6846	#+*Coleman Charlo 0256	$W	
Rainfall Teri 009 20325451		*S A V Blackcap May 4136		+41
	+LRD CH Georgina EEL8	#+*S A V Sensation 5615	$B	
		+Champion Hill Georgina 8396		

Dam EPDs

CED	BW	WW	YW	MILK	MARB	RE	$C
+6	+.8	+55	+102	+22			

- Bred 6-6-25 to S A V Bloodline 9578 (19542324).

19 H F A Blackcap 501

Birth Date: 02-23-2025 *Cow 21369935* *Tattoo: 501*

*Bravo 019 20328892	#+*Coleman Bravo 6313	#+*Coleman Charlo 0256		
		+*Coleman Donna 714		
	LRD Forever Lady E323	+*LRD Momentum 3576	$M	
		LRD Forever Lady 1323		+53
	+*E&B Plus One	#*Connealy Confidence Plus	$W	
*Vintage Blackcap 1221 19996941		#+E&B Lady 1023 Precision 936		+57
	+*Vintage Blackcap 9332	*Jindra Stonewall	$B	
		+*Vintage Blackcap 6038		+137

CED	BW	WW	YW	MILK	MARB	RE	$C
I+7	I+1.4	I+58	I+109	I+28	I+.56	I+.48	+231

- Owned by Havens Farms Angus

20 H F A Georgina 506

Birth Date: 03-11-2025 *Cow 21369936* *Tattoo: 506*

*Bravo 019 20328892	#+*Coleman Bravo 6313	#+*Coleman Charlo 0256		
		+*Coleman Donna 714		
	LRD Forever Lady E323	+*LRD Momentum 3576	$M	
		LRD Forever Lady 1323		+59
	*Lazy JB Sundance 6428	+*KR Cash 4010	$W	
*HFA CH Georgina 1116 19493490		#Lazy JB Blackbird Zena 428		+58
	*LRD CH Georgina E872	+*S A V Pedigree 4834	$B	
		+*Champion Hill Georgina 8872		+98

CED	BW	WW	YW	MILK	MARB	RE	$C
I+9	I+.8	I+51	I+90	I+31	I+.20	I+.52	+186

- Owned by Havens Farms Angus

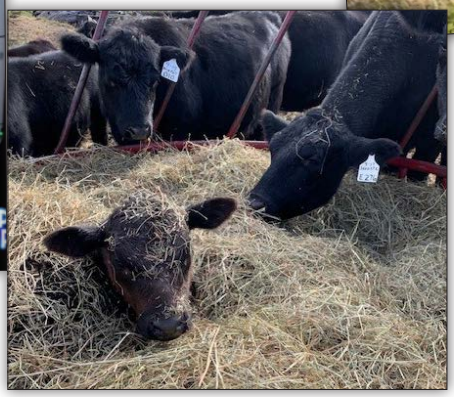

Woodruff Angus

JMB Traction 292 - Sire of Lot 24

21 H F A Queen Lexus 507

Birth Date: 03-17-2025 | *Cow 21369937* | *Tattoo: 507*

*Bravo 019 20328892	#+*Coleman Bravo 6313	#+*Coleman Charlo 0256	
		+*Coleman Donna 714	
	LRD Forever Lady E323	+*LRD Momentum 3576	
		LRD Forever Lady 1323	
	+*Lazy JB Tito 4914	*RCL Krick 2641	
*Lazy JB Queen Lexus 861 19222596	Lazy JB Lexus 231	Lazy JB Blackbird 021	
		*WK Uptown	
		#+Lazy JB Lexus 631	

$M	$W	$B	$C
+50	+49	+98	+177

CED	BW	WW	YW	MILK	MARB	RE
I+5	I+2.2	I+54	I+96	I+27	I+.19	I+.20

- Owned by Havens Farms Angus

22 Woodruff Anika

Birth Date: 03-29-2024 | *Cow 21296326* | *Tattoo: W057*

Growth fund 015 20327340	#+*Deer Valley Growth Fund	#+*Basin Payweight 1682	
		+*Deer Valley Rita 36113	
	+*LRD Georgina ER02	#*S A V Brilliance 8077	
		+*LRD Georgina 3676	
	+DFA CH Sensation FI03	#+*S A V Sensation 5615	
Woodruff Ann 028 21233258	+*LRD CH Georgina EEM1	+*Champion Hill Georgina 8872	
		#*S A V Brilliance 8077	
		+Champion Hill Georgina 8156	

Sire EPDs

$M	$W	$B	$C
+53	+58	+135	+228

CED	BW	WW	YW	MILK	MARB	RE
+6	+2.1	+69	+126	+25	I+.42	I+.42

23 Woodruff Paisley 079

Birth Date: 04-08-2025 | *Cow 21375510* | *Tattoo: W079*

Woodruff Rocker 030 21233241	+DFA CH Sensation FI03	#+*S A V Sensation 5615	
		+*Champion Hill Georgina 8872	
	*LRD CH Emblynette 1732	+*S A V Classified 3427	
		+*Champion Hill Emblynette8532	
	#+*S A V Sensation 5615	#+*S A V Registry 2831	
LRD Georgina E467 19096195	LRD Georgina A467	*S A V Blackcap May 4136	
		#+S A V Bismarck 5682	
		LRD Georgina 1267	

Dam EPDs

$M	$W	$B	$C
+45	+22	+106	+182

CED	BW	WW	YW	MILK	MARB	RE
+11	-.8	+35	+70	+21	+.38	+.34

24 Woodruff Ann 066

Birth Date: 03-10-2025 | *Cow* | *Tattoo: 066*

#*JMB Traction 292 17262374	#*Sitz Top Game 561X	#+GDAR Game Day 449	
		#Sitz Pride 88T	
	*JMB Emulota 013	#+S A V 004 Predominant 4438	
		#BAR S Emulota 5426	
	+DFA CH Sensation FI03	#+*S A V Sensation 5615	
Woodruff Ann 028 21233258	+*LRD CH Georgina EEM1	+*Champion Hill Georgina 8872	
		#*S A V Brilliance 8077	
		+Champion Hill Georgina 8156	

Sire EPDs

$M	$W	$B	$C
+33	+83	+122	+191

CED	BW	WW	YW	MILK	MARB	RE
+1	+2.4	+66	+117	+37	+.46	+.89

NT1 - Due March 2026 to Woodruff Hercules (21296320).

NT2 - Bred 6-6-25 to JMB Traction 292 (17262374).

NT3 - Bred 6-6-25 to S A V Bloodline 9578 (19542324). Pasture exposed to Woodruff Hercules (21296320).

Woodruff Angus

Deer Valley Growth Fund - Sire of numerous lots in the offering

25 Woodruff Hugo 077

Birth Date: 04-04-2025 *Bull 21365639* *Tattoo: W077*

Woodruff Rocker 030 21233241	+DFA CH Sensation FI03	#+*S A V Sensation 5615	
	*LRD CH Emblynette 1732	+*Champion Hill Georgina 8872	
		+*S A V Classified 3427	
		+*Champion Hill Emblynette8532	
Sundance Emma 008 20327787	*Lazy JB Sundance 6428	+*KR Cash 4010	
		#Lazy JB Blackbird Zena 428	
	+*LRD Georgina ER02	#*S A V Brilliance 8077	
		+*LRD Georgina 3676	

$M	$W	$B	$C
+29	+43	+116	+179

Dam EPDs

CED	BW	WW	YW	MILK	MARB	RE
+3	+2.4	+55	+92	+23	I+.50	I+.57

26 Woodruff Dutton

Birth Date: 03-28-2024 *Bull 21296321* *Tattoo: W056*

Growth fund 015 20327340	#+*Deer Valley Growth Fund	#+*Basin Payweight 1682	
	+*LRD Georgina ER02	+*Deer Valley Rita 36113	
		#*S A V Brilliance 8077	
		+*LRD Georgina 3676	
LRD Georgina E467 19096195	#+*S A V Sensation 5615	#+*S A V Registry 2831	
	LRD Georgina A467	*S A V Blackcap May 4136	
		#+S A V Bismarck 5682	
		LRD Georgina 1267	

$M	$W	$B	$C
	+39		

Sire EPDs

CED	BW	WW	YW	MILK	MARB	RE
I+9	I+.7	I+52	I+98	I+23		

27 Woodruff Hercules

Birth Date: 03-20-2024 *Bull 21296320* *Tattoo: W050*

Growth fund 015 20327340	#+*Deer Valley Growth Fund	#+*Basin Payweight 1682	
	+*LRD Georgina ER02	+*Deer Valley Rita 36113	
		#*S A V Brilliance 8077	
		+*LRD Georgina 3676	
Woodruff Harper 025 21099099	*S A V Renew 8132	#+*S A V Renown 3439	
		+*S A V Blackcap May 4593	
	+*LRD Georgina ER05	#+*PVF Insight 0129	
		+*LRD Georgina 3676	

$M	$W	$B	$C
+53	+58	+135	+228

Sire EPDs

CED	BW	WW	YW	MILK	MARB	RE
+6	+2.1	+69	+126	+25	I+.42	I+.42

28 Woodruff Felix

Birth Date: 03-14-2024 *Bull 21296318* *Tattoo: W048*

Growth fund 015 20327340	#+*Deer Valley Growth Fund	#+*Basin Payweight 1682	
	+*LRD Georgina ER02	+*Deer Valley Rita 36113	
		#*S A V Brilliance 8077	
		+*LRD Georgina 3676	
Woodruff Debbie 032 21165416	+*S A V Bloodline 9578	#+*S A V Rainfall 6846	
	*LRD CH Emblynette 1732	#*S A V Emblynette 2369	
		+*S A V Classified 3427	
		+*Champion Hill Emblynette8532	

$M	$W	$B	$C
+53	+58	+135	+228

Sire EPDs

CED	BW	WW	YW	MILK	MARB	RE
+6	+2.1	+69	+126	+25	I+.42	I+.42

29 Woodruff Trevor

Birth Date: 06-07-2024 *Bull 21296323* *Tattoo: W061*

Growth fund 015 20327340	#+*Deer Valley Growth Fund	#+*Basin Payweight 1682	
	+*LRD Georgina ER02	+*Deer Valley Rita 36113	
		#*S A V Brilliance 8077	
		+*LRD Georgina 3676	
Rainfall Teri 009 20325451	#+*S A V Rainfall 6846	#+*Coleman Charlo 0256	
		*S A V Blackcap May 4136	
	+LRD CH Georgina EEL8	#+*S A V Sensation 5615	
		+Champion Hill Georgina 8396	

$M	$W	$B	$C
	+49		

CED	BW	WW	YW	MILK	MARB	RE
I+6	I+1.5	I+62	I+114	I+24		

Woodruff Angus

30 Woodruff Nick

Birth Date: 04-12-2024 *Bull 21296322* *Tattoo: W059*

Growth fund 015 20327340
#+*Deer Valley Growth Fund
+*LRD Georgina ER02
+DFA CH Sensation FI03
Woodruff Olive 031 21233227
Rainfall Teri 009

#+*Basin Payweight 1682
+*Deer Valley Rita 36113
#*S A V Brilliance 8077
+*LRD Georgina 3676
#+*S A V Sensation 5615
+*Champion Hill Georgina 8872
#+*S A V Rainfall 6846
+LRD CH Georgina EEL8

$M	$W	$B	$C
+53	+58	+135	+228

Sire EPDs

CED	BW	WW	YW	MILK	MARB	RE
+6	+2.1	+69	+126	+25	I+.42	I+.42

31 Woodruff Growth Fund 051

Birth Date: 03-22-2024 *Bull AAA Pending* *Tattoo:*

Growth fund 015 20327340
#+*Deer Valley Growth Fund
+*LRD Georgina ER02
#*S A V Brilliance 8077
+*LRD Georgina ER02 19096229
+*LRD Georgina 3676

#+*Basin Payweight 1682
+*Deer Valley Rita 36113
#*S A V Brilliance 8077
+*LRD Georgina 3676
#+S A V Bismarck 5682
S A V Blackcap May 5270
*S A V Momentum 9274
+Champion Hill Georgina 6876

	CED	BW	WW	YW	MILK	MARB	RE
S	+6	+2.1	+69	+126	+25	I+.42	I+.42
D	+1	+3.4	+48	+86	+25	+.36	+.16

	$M	$W	$B	$C
S	+53	+58	+135	+228
D	+43	+35	+107	+182

32 Woodruff Ron 055

Birth Date: 03-27-2024 *Bull 21365638* *Tattoo: W055*

Growth fund 015 20327340
#+*Deer Valley Growth Fund
+*LRD Georgina ER02
#+*PVF Insight 0129
+*Woodruff crystal 003 19589979
+*LRD Georgina 3676

#+*Basin Payweight 1682
+*Deer Valley Rita 36113
#*S A V Brilliance 8077
+*LRD Georgina 3676
#*S A V Brilliance 8077
+*PVF Missie 790
*S A V Momentum 9274
+Champion Hill Georgina 6876

$M	$W	$B	$C
	+45		

CED	BW	WW	YW	MILK	MARB	RE
I+4	I+2.8	I+62	I+110	I+23		

33 Woodruff Ruger 060

Birth Date: 04-27-2024 *Bull 21375512* *Tattoo: W060*

Growth fund 015 20327340
#+*Deer Valley Growth Fund
+*LRD Georgina ER02
+*Square B Atlantis 8060
Woodruff Roxy 024 21370938
LRD Georgina E467

#+*Basin Payweight 1682
+*Deer Valley Rita 36113
#*S A V Brilliance 8077
+*LRD Georgina 3676
#+*S A V Rainfall 6846
Elbanna of Conanga 1209
#+*S A V Sensation 5615
LRD Georgina A467

$M	$W	$B	$C
+53	+58	+135	+228

Sire EPDs

CED	BW	WW	YW	MILK	MARB	RE
+6	+2.1	+69	+126	+25	I+.42	I+.42

34 Woodruff Dean

Birth Date: 03-18-2024 *Bull 21296319* *Tattoo: W049*

Growth fund 015 20327340
#+*Deer Valley Growth Fund
+*LRD Georgina ER02
#+*PVF Insight 0129
+*LRD Georgina ER05 19096232
+*LRD Georgina 3676

#+*Basin Payweight 1682
+*Deer Valley Rita 36113
#*S A V Brilliance 8077
+*LRD Georgina 3676
#*S A V Brilliance 8077
+*PVF Missie 790
*S A V Momentum 9274
+Champion Hill Georgina 6876

$M	$W	$B	$C
	+47		

CED	BW	WW	YW	MILK	MARB	RE
I+2	I+3.3	I+64	I+114	I+25		

35 Woodruff Rocker 030

Birth Date: 10-13-2021 *Bull 21233241* *Tattoo: W030*

+DFA CH Sensation FI03 19365963
#+*S A V Sensation 5615
+*Champion Hill Georgina 8872
+*S A V Classified 3427
*LRD CH Emblynette 1732 18866040
+*Champion Hill Emblynette8532

#+*S A V Registry 2831
*S A V Blackcap May 4136
#+S A V Bismarck 5682
+Champion Hill Georgina 6959
*S A V First Class 0207
*S A V Blackcap May 4136
#+*S A V Angus Valley 1867
*Champion Hill Emblynette7459

$M	$W	$B	$C
+33	+47	+88	

Dam EPDs

CED	BW	WW	YW	MILK	MARB	RE
+3	+2.5	+60	+98	+22	+.12	+.29

S A V Sensation 5615 - Grandsire of Lots 28 and 31

36 Woodruff Growth Fund 53

Birth Date: 03-24-2024 *Bull AAA Pending* *Tattoo:*

Growth fund 015 20327340
#+*Deer Valley Growth Fund
+*LRD Georgina ER02
#*S A V Brilliance 8077
+*LRD Georgina ER01 19096228
+*LRD Georgina 3676

#+*Basin Payweight 1682
+*Deer Valley Rita 36113
#*S A V Brilliance 8077
+*LRD Georgina 3676
#+S A V Bismarck 5682
S A V Blackcap May 5270
*S A V Momentum 9274
+Champion Hill Georgina 6876

	CED	BW	WW	YW	MILK	MARB	RE
S	+6	+2.1	+69	+126	+25	I+.42	I+.42
D	+7	+.7	+56	+92	+31	-.07	+.98

	$M	$W	$B	$C
S	+53	+58	+135	+228
D	+71	+66	+122	+229

WOODRUFF ANGUS
2578 E Rt 296
Urbana, OH 43078

WOODRUFF ANGUS

Fall Production Sale

Saturday • November 22, 2025 • 1 PM

Sale Location:
1795 E. Kingscreek Rd.
Urbana, Ohio / 1 pm