

# *Showing For Siegs Sale*



**At The Farm**

**17760 Pilot Grove Rd.**

**Peosta, IA**

**Sept. 22, 2025      11:00 a.m. CST**

## Terms and Conditions of Sale (Dispersal)

**TERMS:** The terms of sale are cash, check, or wire transfer for the full purchase price in U.S. funds on the day of the sale. Parties unknown to the seller or sale management must furnish a statement or letter from his/her bank or a certified check. The seller, sponsor, or sale manager reserves the right to require payment by wire transfer, certified check, or in cash. If other arrangements for payment are made with the seller, a written agreement acknowledging such terms and signed by both parties must be filed with the sale clerk prior to release. All payments must be made to the sale clerk. No release will be given prior to the satisfactory settlement, whereupon a signed order from the clerk must be presented to the loading supervisor. Seller retains title rights until payment has been honored unless other arrangements are made. Buyers are entitled to warranties as listed below only after full compliance with these terms.

**SALE POSITIVE:** The highest bidder shall be the buyer. Every animal is pledged to absolute sale unless withdrawn for cause as determined by the sale manager. In case of dispute the animal shall again be put up for advanced bids, and if there be no advanced bid, the animal shall be sold to the person from whom the auctioneer accepted the last bid. If two or more claim the bid, the auctioneer shall indicate the party whose bid was recognized. Other claimants will be given the opportunity to increase the bid. Bidding directly or indirectly on an animal in which the bidder or any person for whom the bid was made has an ownership interest is prohibited unless the intention to bid is disclosed specific to each animal in the catalog or announce from the auctioneer.

**CATALOG INFORMATION:** The material in the sale catalog has been carefully edited. Any errors, omissions or information noted after printing of the catalog will be announced from the auction stand. Such announcements will take precedence over printed matter in the catalog. In the event, neither the sponsor nor the sale manager shall be responsible for errors nor omissions.

**RISK:** All animals are at the buyer's risk as soon as struck off but will be cared for at no cost for 24 hours. Buyers must make arrangements for care of their purchases beyond the 24-hour period. Animals are solely at the seller's risk to be struck off including that time while under the care and supervision of the sale manager.

**BREEDING WARRANTY:** All animals are sold "as is" in regard to pregnancy or breeding status. No animals are guaranteed pregnant, to breed, to deliver normal calves, or to carry calves to term. However, all animals that have been bred for a reasonable period of time will be checked by a licensed veterinarian before the sale and his/her diagnosis will be announced, but not guaranteed.

**WARRANTY:** The seller warrants clear title to the animal and other items sold and the right to sell the same. The seller makes no other warranties, express or implied, including without limitation merchantability or fitness for a particular purpose. All warranties cease when the animal is resold or transferred by the original owner.

**HEALTH CERTIFICATE:** The seller will provide to the buyer an official health certificate for interstate shipment of each animal. No warranty is made as to the condition or health of the animal or the result of any future health test or as to the condition of an animal's udder following calving. Herd and/or area accreditation and certification status and calfhood vaccination status will be printed in the catalog or announce from the auction stand.

**SHIPPING:** Assistance will be given in loading and shipping animals after the sale, but no risk is assumed by anyone associated with the sale when such assistance is given. All cost, risk and responsibilities are borne by the buyer, and transportation charges on all animals subject to adjustment shall be paid by the buyer, unless other arrangements are made.

**ABSENTEE BIDDERS:** While it is preferable for prospective bidders to attend the sale in person, for the convenience of those not present, members of the sales force will represent you at the sale. Or you may bid through our online provider if available for that sale. Others handling bids for absentee buyers should identify themselves to the sponsor or sale manager before the sale to ensure that the terms of the sale are complied with. Any person handling a bid for an absentee buyer does so as agent and is not responsible for any animal he may purchase in that capacity.

**RESPONSIBILITY:** The seller is solely responsible for all warranties, as to animals or other property offered for sale. The sale manager, auctioneer and sponsor are acting as agents only and are not responsible for the title, condition, quality, fitness or productiveness of any animals or other items sold. Examination of all purchases should be made immediately after purchase, and any complaint must be reported to the sale manager before the close of the sale. Neither the sale manager, the sponsor, the seller, the auctioneer nor anyone associated with the sale shall be responsible for accident, injury or property loss to anyone attending the sale. The sale manager, sponsor and auctioneer shall not be liable for payment of the purchase price of any animal or other item sold. In submitting entries and/or selling animals or other items, the seller agrees to the terms and conditions set forth herein and assumes full responsibility for his or her animals.

## Sales Staff

Lynn Lee Auctioneer . . . . . 615-390-6312  
Joe Sparrow Pedigrees . . . . . 270-670-4178  
Jim Hammerand . . . . . 563-451-2400  
Lee Barber . . . . . 563-271-3781  
Rick Thompson (RT) . . . . . 608-279-2652  
Allen Guy . . . . . 641-521-7171  
Curtis Barber . . . . . 563-357-5299  
Austin Knapp . . . . . 563-590-5754  
Rick Kruse . . . . . 563-590-0101  
Cole Kruse . . . . . 563-920-9956  
Bob Morton . . . . . 931-842-1234

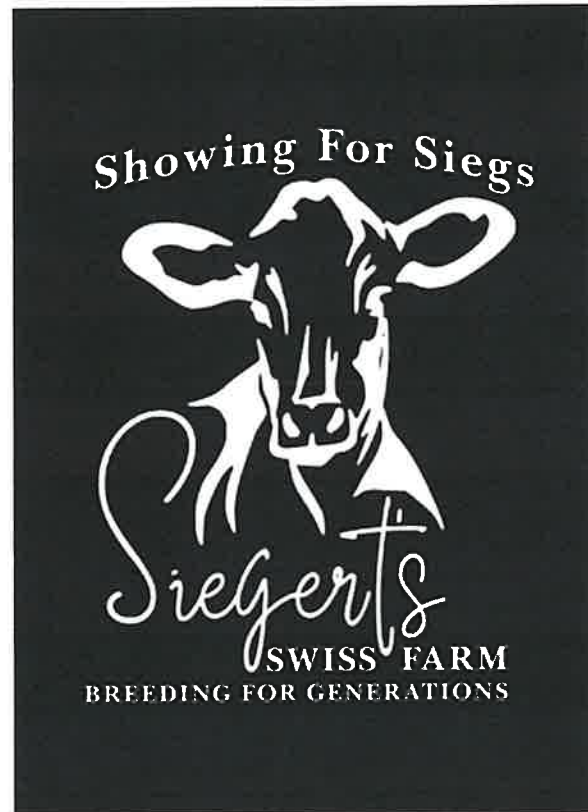

**Sale will be at the farm:**

**17760 Pilot Grove Rd.**

**Peosta, IA**

**Sept. 22, 2025      11:00 a.m. CST**





## **Semen Inventory and Tank**

Tank – MVE Millenium 2000 XC20

26 Units (Sexed) 551BS01414 Brown Heaven R Famous ET

4 Units (Sexed) 009BS00953 Hilltop Acres P Netflix ETV

18 Units (Conventional) 54BS00611 HF Design ET

18 Units (Conventional) 54BS00632 Apex to World Class ET

26 Units (Conventional) 54BS00625 Hilltop Acres P Prince OCS

20 Units (Conventional) 54BS00609 Jennings Gap Time Out

1 Unit (Conventional) 196BS57087 Collaps

1 Unit - Red Angus

10 Units – Black Angus





# LOT 3

# BROWNBSCBASWISS

# OFFICIAL PEDIGREE

Name and Number: LOVE-HAVEN THUNDER MIYA ET

000000068193480

Date of Birth: 06/05/2017 Sex: Female  
Genetic Conditions:  
Casein:

Tattoo: L640

Breeder:  
SPADARO, GRACE  
Current Owner:  
SIEGERTS SWISS  
PEOSTA IA



AGE	FS	SS	DQ	RP	MO	MS						
07/00	V86	V86	V86	V85	V87	V85	(06/24)					
ST	SR	BD	DF	RA	TW	TP	RR	RS	FA			
7	6	7	6	5	5	4	5	5	5			
UA	UH	UW	UC	UD	UT	FT	RT	TL				
6	6	8	6	5	5	5	8	8				

PPR: -23 45%R PTAT: +0.0 49%R  
PTA: -196m -13f -13p -66NM\$ 35%\$  
DEV: -387m -18f -27p (08/25)  
04/11 365d 3X 20530 4.0 811 3.2 658 DHIR  
06/02 305d 3X 20110 3.7 754 3.1 626 DHIR  
06/02 347d 3X 22460 3.8 854 3.1 700 DHIR

Preg To a 5/06/25 service to 54BS00611

HF Design ET

SUN-MADE VIGOR ET \*TM

000000000195618

SUNSHINE GENETICS, INC. 06/02/2001  
Genetic Conditions: \*TM PT DT WT BH2T BH14T  
Casein:

Not Classified  
PPR: +0 99%R PTAT: -0.3 99%R (08/25)  
PTA: -341m -24f -10p +91NM\$ 99%R (MACE)  
PTA PL: +2.8 SCS: +2.79 DPR: +1.1 SCE: +3.3  
PTA LIV: +4.2  
30054 dau. av. 20526 4.0 818 3.4 700  
19610 class. dau. av. FS:84.4 UDC:0.53 FLC:0.11

BAIL-MIK PLADY LIBERTY ET

000000000960337

GRUNDER, JAMIE & BECKY 03/29/2006  
Genetic Conditions: PT DT MT WT BH2T BH14T  
Casein:

10/02 2E-E91 E92 E90 V88 E91 E91 (06/16) \*CERT\*  
PPR: +75 81%R PTAT: +0.3 83%R  
PTA: +881m +21f +24p +247NM\$ 87%\$ (GEN)  
DEV: +4971m +185f +172p (08/25)  
Protein Plus  
02/03 305d 2X 32760 4.6 1508 3.4 1130 DHIR  
02/03 365d 2X 38166 4.7 1785 3.5 1323 DHIR  
07/03 305d 2X 44770 3.8 1680 3.2 1450 DHIA  
07/03 365d 2X 50769 3.8 1921 3.3 1661 DHIA  
\* 1st JR 2 YR OLD 305 2X MILK HONOR ROLL 2010  
\* 3rd JR 2 YR OLD 305 2X FAT HONOR ROLL 2010  
\* 1st JR 2 YR OLD 305 2X PROTEIN HONOR ROLL 2010

HARTS THUNDER \*TM

000000068113037

GRUNDER, JAMIE & BECKY 07/25/2008  
Genetic Conditions: \*TM PT DT WT BH2T BH14T  
Casein: AB  
Not Classified  
PPR: +37 97%R PTAT: +0.2 98%R (08/25)  
PTA: +356m +1f +10p +143NM\$ 99%R (MACE)  
PTA PL: +1.2 SCS: +3.21 DPR: -0.4 SCE: +2.5  
PTA LIV: +1.7  
829 dau. av. 20540 4.0 814 3.4 703  
521 class. dau. av. FS:84.6 UDC:0.98 FLC:-0.71

HILLTOP ACRES EN DYNASTY ET\*TM

000000000193371

MASHEK, DENNIS 08/08/1998  
Genetic Conditions: \*TM PT DT WT BH2T BH14T  
Casein:

Not Classified  
PPR: -31 99%R PTAT: +0.1 99%R (08/25)  
PTA: +9m -17f -10p -98NM\$ 99%R (MACE)  
PTA PL: -1.3 SCS: +3.18 DPR: -1.2 SCE: +2.6  
PTA LIV: -1.1  
6417 dau. av. 20504 3.8 789 3.3 673  
3391 class. dau. av. FS:84.4 UDC:0.79 FLC:-1.23

MEADOW HILL JET MITZY

000000000904605

MASE, GARY LEE 11/09/1998  
Genetic Conditions:  
Casein:  
09/08 3E-E91 E93 V88 E92 E90 E91 (07/08)  
PPR: -131 72%R PTAT: -0.5 51%R  
00%\$

02/05	305d	2X	11830	3.9	459	3.3	389	DHIR
03/11	365d	2X	17060	4.0	681	3.2	544	DHIR
05/01	365d	3X	28330	4.0	1121	3.0	846	DHIR
07/01	357d	2X	23690	3.9	919	3.2	753	DHIR
08/03	365d	3X	28840	3.8	1084	3.1	890	DHIR
09/10	162d	2X	13790	3.8	530	3.1	425	DHIR
Lifetime:	2344d		149400m		5816f		4687p	

\* 2nd 4 YR OLD PA FARM SHOW 2003

MEADOW HILL DYNASTY MYRA

000000000956864

MASE, GARY LEE 03/03/2007  
Genetic Conditions:  
Casein:  
AGE FS SS DQ RP MO MS  
08/03 V88 E91 V87 E90 V85 V88 (06/15)  
ST SR BD DF RA TW TP RR RS FA  
6 6 7 6 5 7 0 8 4 6  
UA UH UW UC UD UT FT RT TL  
3 7 6 6 5 0 4 0 3  
PPR: -82 50%R 00%R  
PTA: -638m -30f -31p -359NM\$ 1%\$  
(08/25)  
\* 5th JR 2 YR OLD EASTERN NATIONAL 2009  
\* 6th SPRING HFR CALF EASTERN NATIONAL 2007  
\* 1st 5 YR OLD PA FARM SHOW 2012  
\* 2nd SPRING YRLG HFR OH STATE SHOW 2008

Dam of LOT 4

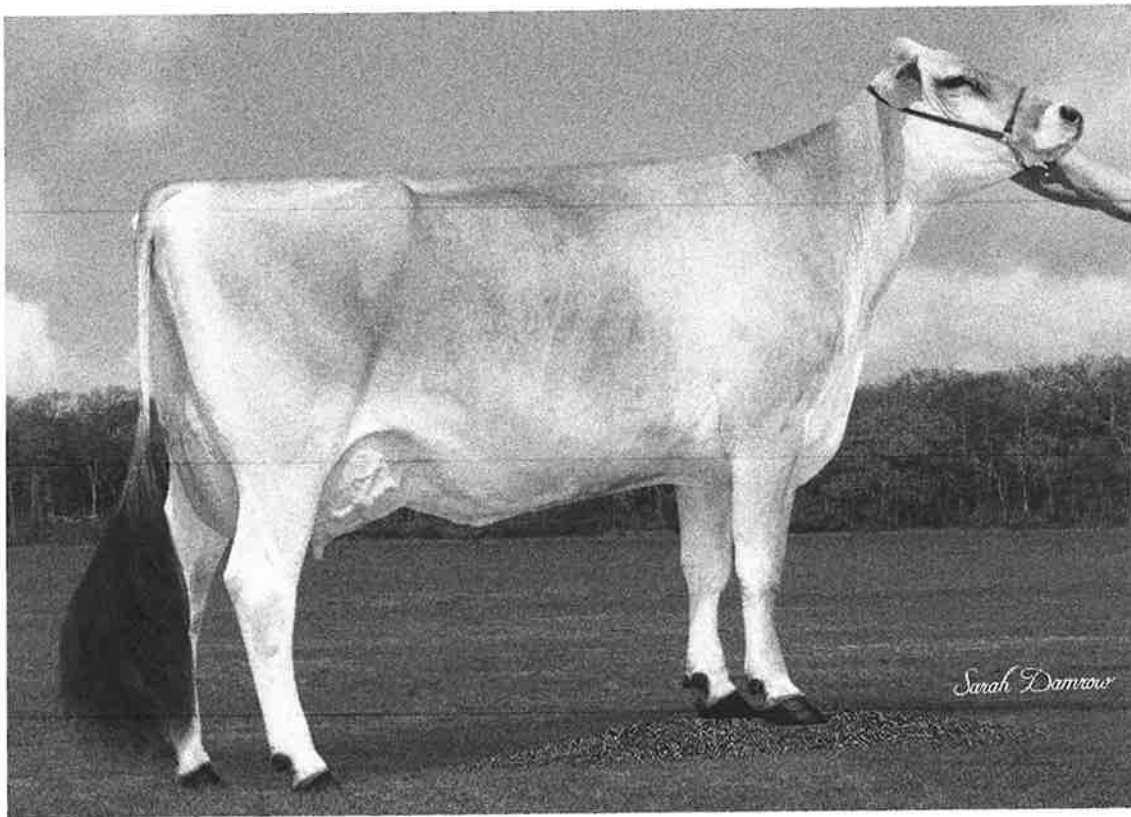

Just So D Faraway ET 2E-EX93

3<sup>rd</sup> Dam of LOT 4

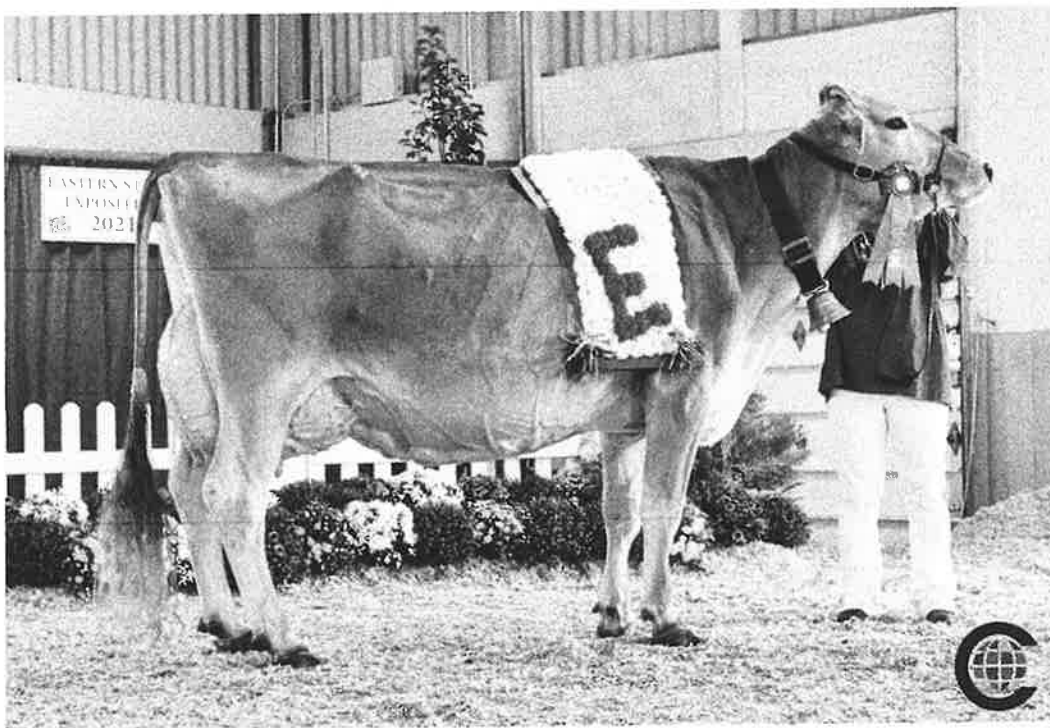

Cutting Edge Thunder Faye

Multi-Time Grand Champion – World Dairy EXPO

# LOT 4

# BROWNBSCBASWISS

# OFFICIAL PEDIGREE

Name and Number: KNAPP WOODY FALL IN LOVE

000000068219518

Date of Birth: 12/01/2021 Sex: Female  
Genetic Conditions:  
Casein:

Tattoo: K512  
K512

Breeder:  
KNAPP, LANDEN  
Current Owner:  
SIEGERTS SWISS  
PEOSTA IA



AGE	FS	SS	DQ	RP	MO	MS					
03/08	E90	V89	V88	E90	V89	E91	(08/25)				
ST	SR	BD	DF	RA	TW	TP	RR	RS	FA		
6	6	7	7	4	7	5	6	6	5		
UA	UH	UW	UC	UD	UT	FT	RT	TL			
7	8	6	7	7	6	6	6	5			

PPR: -28 51%R 00%R  
PTA: -66m -17f -11p -156NMS 20%\$  
DEV: +3527m +70f +96p (08/25)  
02/04 59d 2X 4690 3.7 173 3.2 150 DHIA

Preg. to 8/15/25 Service to  
Superbrown Netflix

CUTTING EDGE WOODY ETV \*TM 000000068173214  
MAIN, KEN & PETER VAIL 09/05/2015  
Genetic Conditions: \*TM \*TD PT WT BH2T BH14T  
Casein: A2A2 BB  
Not Classified  
PPR: -24 91%R PTAT: +0.8 95%R (08/25)  
PTA: -133m -13f -8p -219NMS 96%R (GEN)  
PTA PL: -0.8 SCS: +3.23 DPR: -0.8 SCE: +3.1  
PTA LIV: -0.2  
221 dau. av. 19771 4.2 831 3.4 675  
171 class. dau. av. FS:85.1 UDC:1.18 FLC:-0.28

JUST SO D FARAWAY ET 000000068204694  
JUST SO FARM 12/17/2019  
Genetic Conditions: PT DT MT WT BH2T BH14T  
Casein:  
AGE FS SS DQ RP MO MS  
05/05 2E-E93 E92 E94 E91 E92 E93 (06/25)  
ST SR BD DF RA TW TP RR RS FA  
8 6 8 9 4 8 6 7 5 6  
UA UH UW UC UD UT FT RT TL  
7 8 8 8 6 4 7 8 6  
PPR: -64 69%R PTAT: +0.6 76%R  
PTA: -328m -36f -25p -211NMS 12%\$ (GEN)  
DEV: -819m -55f -56p (08/25)  
01/11 271d 2X 18220 4.5 812 3.3 605 DHIR  
02/10 221d 2X 10280 4.3 444 3.2 326 DHIR  
03/10 305d 2X 27960 3.8 1051 3.2 892 DHIR  
03/10 365d 2X 30190 3.8 1151 3.2 968 DHIR

HARTS THUNDER \*TM 000000068113037  
GRUNDER, JAMIE & BECKY 07/25/2008  
Genetic Conditions: \*TM PT DT WT BH2T BH14T  
Casein: AB  
Not Classified  
PPR: +37 97%R PTAT: +0.2 98%R (08/25)  
PTA: +356m +1f +10p +143NMS 99%R (MACE)  
PTA PL: +1.2 SCS: +3.21 DPR: -0.4 SCE: +2.5  
PTA LIV: +1.7  
829 dau. av. 20540 4.0 814 3.4 703  
521 class. dau. av. FS:84.6 UDC:0.98 FLC:-0.71

TOP ACRES PEPPY WIZELLA 000000068155326  
SLIKER, WAYNE E. 06/11/2013  
Genetic Conditions: PT DT MT WT BH2T BH14T  
Casein:  
08/07 3E-E94 E95 E97 E94 E94 E93 (01/22)  
PPR: -17 79%R PTAT: +1.1 84%R  
PTA: +21m +3f -9p -142NMS 22%\$ (GEN)  
DEV: +469m +24f -2p (08/25)  
01/11 365d 2X 20970 4.5 948 3.7 772 DHIR  
03/00 365d 2X 23560 5.0 1176 4.1 976 DHIR  
04/11 365d 2X 27420 4.2 1156 3.5 952 DHIR  
06/03 365d 2X 30990 4.2 1317 3.5 1071 DHIR  
08/03 291d 2X 22050 4.3 957 3.4 743 DHIA  
Lifetim: 2215d 150330m 6819f 5560p  
\* SUMMER YRLG HFR ALL AMERICAN 2014  
\* JR 2 YR OLD RES ALL AMERICAN 2015  
\* 5 YR OLD NOM ALL AMERICAN 2018

HILLTOP ACRES B DAREDEVIL ET 840003012559129  
MASHEK, DENNIS 06/02/2015  
Genetic Conditions: PT DT MT WT BH2T BH14T  
Casein: A2A2 BB  
Not Classified  
PPR: -37 97%R PTAT: +0.6 99%R (08/25)  
PTA: +31m -25f -5p -129NMS 99%R (MACE)  
PTA PL: +0.0 SCS: +3.32 DPR: -3.4 SCE: +3.2  
PTA LIV: -2.6  
1474 dau. av. 20851 4.1 860 3.4 710  
982 class. dau. av. FS:84.9 UDC:1.65 FLC:0.62

CUTTING EDGE WF FARGO 000000068185143  
BEGGS, LAURI L. 03/12/2017  
Genetic Conditions: PT DT MT WT BH2C BH14T  
Casein:  
05/01 2E-E93 E92 E94 E91 E92 E93 (05/22)  
PPR: -82 70%R PTAT: +0.6 77%R  
PTA: -796m -28f -40p -324NMS 3%\$ (GEN)  
DEV: -1217m -59f -68p (08/25)  
02/03 305d 2X 16830 4.6 771 3.2 542 DHIR  
02/03 365d 2X 19471 4.5 879 3.2 622 DHIR  
03/06 305d 2X 17520 3.7 640 3.3 585 DHIR  
03/06 365d 2X 20197 3.7 745 3.3 672 DHIR  
05/00 305d 2X 21860 3.9 859 3.3 716 DHIA  
05/00 365d 2X 25805 4.1 1054 3.3 862 DHIA  
\* JR 3 YR OLD NOM ALL AMERICAN 2020

# LOT 5

# BROWNBSA SWISS

# OFFICIAL PEDIGREE

Name and Number: LEE-ANNS DYNAMITE BENTLEY

000000068198164

Date of Birth: 06/23/2018 Sex: Female  
Genetic Conditions:  
Casein:

Tattoo: L686

Breeder:  
LEE-ANNS SWISS L.L.C.  
Current Owner:  
SIEGERTS SWISS  
PEOSTA IA



AGE	FS	SS	DQ	RP	MO	MS						
04/09	V86	V85	V87	+84	V86	V86	(04/23)					
ST	SR	BD	DF	RA	TW	TP	RR	RS	FA			
7	5	6	7	3	5	0	5	6	4			
UA	UH	UW	UC	UD	UT	FT	RT	TL				
7	7	6	6	7	0	7	7	7				

PPR: +32 48%R PTAT: +0.4 53%R  
PTA: -13m +5f +8p +80NMS 63%\$  
DEV: +392m +32f +34p (08/25)  
02/03 305d 2X 16810 4.5 764 4.0 673 DHIR  
02/03 311d 2X 17120 4.5 778 4.0 685 DHIR  
03/03 304d 3X 24190 3.9 946 3.6 865 DHIR  
04/02 305d 3X 25050 3.9 976 3.6 893 DHIR  
04/02 365d 3X 28170 3.9 1092 3.6 1011 DHIR  
05/05 213d 3X 16120 4.1 660 3.7 589 DHIR  
06/02 305d 3X 20220 4.1 819 3.6 720 DHIR

Fresh 09/01/25 - Open

Dam of Lot 417

LA RAINBOW BFLY DYNAMITE ETV 840003129321096  
LAMMERS, BRIAN P. 08/29/2015  
Genetic Conditions: \*TM PT DT MT WT BH2T BH14T  
Casein: A2A2 BB  
Not Classified  
PPR: -1 98%R PTAT: +0.3 99%R (08/25)  
PTA: -775m -18f -8p +5NMS 99%R (MACE)  
PTA PL: +2.6 SCS: +2.69 DPR: -0.9 SCE: +2.8  
PTA LIV: +1.5  
3781 dau. av. 19891 4.3 856 3.5 698  
1687 class. dau. av. FS:84.7 UDC:0.90 FLC:0.43

LEE-ANNS RICHARD BLAZER ET 000000068177940  
LEE-ANNS SWISS L.L.C. 03/08/2016  
Genetic Conditions:  
Casein:  
AGE FS SS DQ RP MO MS  
02/05 V85 V87 +84 +84 V86 V85 (08/18) \*CERT\*  
ST SR BD DF RA TW TP RR RS FA  
7 6 5 5 7 7 0 6 5 7  
UA UH UW UC UD UT FT RT TL  
7 6 7 7 7 0 4 0 7  
PPR: +0 46%R PTAT: +0.4 54%R  
PTA: +502m +6f +4p -79NMS 32%\$  
DEV: +1239m +22f +29p (08/25)  
02/03 305d 2X 17940 4.0 713 3.7 669 DHIR  
02/03 331d 2X 19200 4.0 767 3.7 714 DHIR

SHILOH BROOKNGS CADENCE ET \*TM 000000071130650  
SHILOH DAIRY LLC 01/15/2012  
Genetic Conditions: PT DT MT WT BH2T BH14T  
Casein: A1A2 BB  
Not Classified  
PPR: +39 98%R PTAT: +0.4 99%R (08/25)  
PTA: +392m +17f +16p +138NMS 99%R (MACE)  
PTA PL: +1.1 SCS: +2.83 DPR: -1.8 SCE: +2.8  
PTA LIV: -1.3  
13270 dau. av. 21490 4.2 899 3.4 739  
6904 class. dau. av. FS:84.6 UDC:0.15 FLC:-1.20

LA RAINBOW BFLY DELIGHT ET 840003012749336  
LAMMERS, BRIAN P. 12/10/2013  
Genetic Conditions: PT DT MT WT BH2C BH14T  
Casein:  
06/03 E91 E90 E91 E90 E92 E92 (03/20)  
PPR: -42 77%R PTAT: +0.4 81%R  
PTA: -896m -15f -25p -148NMS 21%\$ (GEN)  
DEV: -2016m -30f -54p (08/25)  
02/02 305d 2X 17120 5.5 944 3.8 650 DHIR  
02/02 345d 2X 19760 5.5 1091 3.9 767 DHIR  
03/02 135d 2X 8100 4.7 381 3.7 302 DHIR  
04/02 305d 3X 20110 4.1 823 3.3 666 DHIR  
05/10 305d 3X 22070 3.8 830 3.2 696 DHIR  
05/10 365d 3X 26130 3.7 961 3.1 814 DHIR

JO-DEE NEMO RICHARD ET 000000068155420  
ZEPEDA, JODI J. (COPPINI) 06/10/2013  
Genetic Conditions: PT DT MT WT BH2T BH14C  
Casein: A1A2 BB  
Not Classified  
PPR: -23 97%R PTAT: +0.3 99%R (08/25)  
PTA: +643m -12f -1p -215NMS 99%R (MACE)  
PTA PL: -0.3 SCS: +3.17 DPR: -0.3 SCE: +4.1  
PTA LIV: -2.7  
1039 dau. av. 21024 3.9 827 3.3 697  
693 class. dau. av. FS:84.6 UDC:0.47 FLC:0.45

QUICKSILVER WONDER BENTLEY ET 000000068118996  
DURBIN, CHRISTOPHER 12/12/2009  
Genetic Conditions:  
Casein:  
06/03 2E-E92 E92 E92 V88 E92 E92 (04/16) \*CERT\*  
PPR: -2 55%R PTAT: +0.4 62%R  
PTA: +238m +12f -5p +6NMS 48%\$  
DEV: +982m +42f -5p (08/25)  
02/04 305d 2X 19690 3.6 708 3.1 617 DHIR  
02/04 365d 2X 22870 3.8 859 3.2 730 DHIR  
03/04 305d 2X 21440 4.0 858 3.3 717 DHIR  
03/04 365d 2X 25750 4.1 1065 3.4 873 DHIR  
06/01 288d 2X 26810 4.2 1125 3.3 874 DHIR  
\* INT CHAMPION IA STATE FAIR 2013  
\* 1st SR 3 YR OLD IA STATE FAIR 2013  
\* 2nd SR 2 YR OLD IA STATE FAIR 2012

# LOT 6

# BROWNBSA SWISS

# OFFICIAL PEDIGREE

Name and Number: READS ARCHER LAUREL

000000068184370

Date of Birth: 12/15/2016 Sex: Female  
Genetic Conditions:  
Casein:

Tattoo: R1154

Breeder:  
READ, ROGER & LORI & FAMILY  
Current Owner:  
SIEGERTS SWISS  
PEOSTA IA



AGE	FS	SS	DQ	RP	MO	MS			
05/08	V86	V87	V88	V86	V85	V86	(09/22)		
ST	SR	BD	DF	RA	TW	TP	RR	RS	FA
7	7	7	7	6	5	0	5	5	5
UA	UH	UW	UC	UD	UT	FT	RT	TL	
5	4	5	5	5	0	6	6	7	
PPR: +20 48%R PTAT: -0.8 56%R									
PTA: +26m +0f +7p +118NMS 70%\$									
DEV: +125m -10f +16p (08/25)									
02/01	305d	2X	15730	3.8	604	3.5	544	DHIR	
02/01	337d	2X	17260	3.9	668	3.5	602	DHIR	
03/02	305d	2X	20640	3.8	783	3.3	677	DHIR	
03/02	365d	2X	23390	3.8	898	3.3	783	DHIR	
04/06	95d	2X	7100	3.9	279	3.3	235	DHIR	
04/06	305d	3X	22350	2.8	631	3.4	758	DHIR	
04/06	323d	3X	23160	2.9	666	3.4	788	DHIR	
05/05	305d	3X	23960	3.3	797	3.4	811	DHIR	
05/05	365d	3X	27550	3.4	940	3.4	942	DHIR	
06/08	273d	3X	15290	2.5	379	3.2	491	DHIR	
Lifetime: 1722d 109070m 3654f 3700p									

Preg. to Service on 2/22/25 to 54BS00619

Hilltop Acres Nashville ET Due: 12/8/25

HF HURAY ARCHER 840003126134470  
HENDEL FARMS 11/15/2014  
Genetic Conditions: PT DT MT WT BH2T BH14T  
Casein: A2A2 BB  
Not Classified  
PPR: +58 91%R PTAT: -0.8 91%R (08/25)  
PTA: +396m +12f +16p +245NMS 96%R (GEN)  
PTA PL: +2.4 SCS: +3.17 DPR: +4.5 SCE: +2.9  
PTA LIV: +2.8  
200 dau. av. 21444 4.2 899 3.4 731  
68 class. dau. av. FS:83.3 UDC:-1.10 FLC:-0.66

HURAY 000000935830301  
BRADER WERNER 09/20/2002  
Genetic Conditions: PT DT MT WT BH2T BH14T  
Casein:  
Not Classified  
PPR: +85 96%R PTAT: -1.4 95%R (08/25)  
PTA: +1182m +24f +31p +474NMS 96%R (GEN)  
PTA PL: +1.3 SCS: +3.07 DPR: +5.0 SCE: +3.3  
PTA LIV: +2.7  
28550 dau. av. 23840 4.0 958 3.4 816  
8319 class. dau. av. FS:83.3 UDC:-1.42 FLC:-1.06

HF VIGOR ASIA 000000069937100  
HENDEL FARMS 11/14/2010  
Genetic Conditions:  
Casein:  
05/05 2E-E91 E92 E91 E91 E90 E91 (04/16)  
PPR: +26 59%R PTAT: +0.2 59%R  
PTA: -760m -5f -8p +73NMS 61%\$  
DEV: -1946m -13f -24p (08/25)  
02/00 285d 2X 17720 4.6 814 3.5 623 DHIR  
03/00 305d 2X 20570 5.0 1031 4.0 819 DHIR  
03/00 308d 2X 20740 5.0 1038 4.0 826 DHIR  
04/00 293d 2X 21480 5.0 1064 3.9 838 DHIR  
04/11 305d 2X 21870 5.3 1170 3.9 849 DHIR  
04/11 365d 2X 25130 5.3 1334 3.9 981 DHIR  
06/02 155d 2X 11060 4.5 497 3.4 376 DHIR

HOLYLAND TIP UP ET \*TM 840003004509738  
LOEHR, JOE & MARK 02/11/2012  
Genetic Conditions: PT DT MT WT BH2T BH14T  
Casein: A1A2 AB  
Not Classified  
PPR: +66 89%R PTAT: +0.4 90%R (08/25)  
PTA: +242m +28f +18p +302NMS 94%R (GEN)  
PTA PL: +1.3 SCS: +3.02 DPR: -1.2 SCE: +1.9  
PTA LIV: +0.8  
125 dau. av. 20589 4.2 873 3.4 706  
56 class. dau. av. FS:85.2 UDC:0.52 FLC:-1.58

READS LOGAN LOLA 000000068136792  
READ, ROGER & LORI & FAMILY 07/22/2011  
Genetic Conditions:  
Casein:  
02/08 +82 +84 +82 +82 +83 +80 (04/14)  
PPR: -70 42%R PTAT: -0.8 46%R  
PTA: -835m -23f -22p -250NMS 8%\$  
DEV: -3223m -128f -85p (08/25)  
02/03 297d 2X 12610 4.1 517 3.7 463 DHIR  
03/03 126d 2X 6790 3.5 239 3.6 246 DHIR

READS TIP UP LOOKUP 000000068164838  
READ, ROGER & LORI & FAMILY 11/14/2014  
Genetic Conditions:  
Casein:  
AGE FS SS DQ RP MO MS  
02/07 +84 V86 +84 +84 +83 +84 (06/17)  
ST SR BD DF RA TW TP RR RS FA  
6 5 6 5 4 5 0 7 6 7  
UA UH UW UC UD UT FT RT TL  
5 5 5 6 7 0 7 0 4  
PPR: -3 44%R PTAT: -0.3 52%R  
PTA: -483m +2f -6p -3NMS 47%\$  
DEV: -1810m +23f -30p (08/25)  
02/01 305d 2X 14920 5.1 763 3.5 528 DHIR  
02/01 347d 2X 16620 5.0 839 3.6 591 DHIR  
03/02 171d 2X 11950 4.0 476 3.2 380 DHIR



# LOT 8

# BROWNBSCBASWISS

# OFFICIAL PEDIGREE

Name and Number: KRUSES FOREMOST JULIA

000000068223742

Date of Birth: 10/12/2022 Sex: Female

Genetic Conditions:

Casein:

AGE	FS	SS	DQ	RP	MO	MS					
02/10	V85	V85	V85	V85	+83	V86	(08/25)				
ST	SR	BD	DF	RA	TW	TP	RR	RS	FA		
5	6	7	6	4	6	3	5	6	5		
UA	UH	UW	UC	UD	UT	FT	RT	TL			
6	6	5	7	7	5	6	6	3			

PPR: -72 47%R 00%R  
 PTA: -509m -36f -24p -316NM\$ 3%\$  
 DEV: -410m -84f -50p (08/25)

Dry Cow

Preg. to a 2/10/25 Service to 54BS00611

HF Design ET Due: 11/27/25

CUTTING EDGE T FOREMOST 000000068171744

MAIN, KEN & PETER VAIL 07/03/2015

Genetic Conditions: PT DT MT WT BH2T BH14T

Casein: A1A2 AB

E91  
 PPR: -73 88%R PTAT: +0.8 94%R (08/25)  
 PTA: -528m -30f -20p -277NM\$ 94%R (GEN)  
 PTA PL: -0.3 SCS: +3.02 DPR: -1.9 SCE: +3.4  
 PTA LIV: -0.9  
 176 dau. av. 20559 4.1 847 3.4 707  
 146 class. dau. av. FS:85.4 UDC:0.60 FLC:0.74

KRUSES FROSTY JANELLE 000000068178892

KRUSE, RICK 07/04/2016

Genetic Conditions:

Casein:

AGE	FS	SS	DQ	RP	MO	MS					
06/09	2E-E90	V88	E90	V88	E91	E90	(04/23)				
ST	SR	BD	DF	RA	TW	TP	RR	RS	FA		
5	8	7	7	4	7	0	7	5	6		
UA	UH	UW	UC	UD	UT	FT	RT	TL			
7	6	8	7	5	0	5	7	4			

PPR: -59 44%R PTAT: +0.1 46%R  
 PTA: -677m -31f -25p -307NM\$ 4%\$  
 DEV: -1866m -75f -61p (08/25)

02/02	297d	2X	12680	4.4	552	3.5	448	DHIR			
03/01	286d	2X	13960	4.2	583	3.6	501	DHIR			
04/01	305d	2X	18790	4.1	773	3.5	657	DHIR			
04/01	324d	2X	19350	4.1	795	3.5	677	DHIR			
05/03	107d	2X	7100	4.1	290	3.1	220	DHIR			
06/03	305d	2X	18930	3.8	720	3.5	654	DHIR			
06/03	365d	2X	21220	3.8	808	3.5	733	DHIR			
07/07	126d	2X	9870	4.2	415	2.8	278	DHIR			

Tattoo: 228

Breeder:

KRUSE, RICK

Current Owner:

SIEGERTS SWISS

PEOSTA IA



CUTTING EDGE THUNDER \*TM

000000068121893

MAIN, KEN & PETER VAIL 04/10/2010

Genetic Conditions: \*TM PT DT WT BH2T BH14T

Casein: A1A1

Not Classified

PPR: -60 95%R PTAT: -0.1 97%R (08/25)  
 PTA: -967m -26f -30p -102NM\$ 98%R (MACE)  
 PTA PL: +2.1 SCS: +2.88 DPR: +1.1 SCE: +3.8  
 PTA LIV: +2.4  
 535 dau. av. 19110 4.2 798 3.4 654  
 394 class. dau. av. FS:84.9 UDC:-0.27 FLC:1.73

CUTTING EDGE ELITE FAYANN

000000068132614

SCHULTE, MITCH 05/08/2011

Genetic Conditions:

Casein:

03/06 E90 V89 E92 V87 E90 E90 (11/14)  
 PPR: -73 61%R PTAT: +0.8 65%R  
 PTA: -352m -27f -30p -354NM\$ 2%\$  
 DEV: -404m -56f -59p (08/25)

02/03	281d	2X	16830	3.7	629	3.1	522	DHIR			
03/02	301d	2X	21030	4.0	831	3.2	679	DHIR			
04/01	117d	2X	7320	3.7	272	3.2	237	DHIR			

\* JR 3 YR OLD ALL AMERICAN 2014  
 \* INT CHAMPION INTERNATIONAL 2014  
 \* 1st JR 3 YR OLD INTERNATIONAL 2014

JO-LANE FROSTY ET \*TM

000000069812267

SCHUTTE, LANCE & JONNA 12/21/2011

Genetic Conditions: PT DT MT WT BH2T BH14T

Casein:

Not Classified

PPR: -82 90%R PTAT: +0.0 87%R (08/25)  
 PTA: -818m -34f -30p -438NM\$ 95%R (GEN)  
 PTA PL: -2.7 SCS: +2.96 DPR: +0.1 SCE: +2.5  
 PTA LIV: -2.7  
 175 dau. av. 19193 4.1 789 3.4 647  
 45 class. dau. av. FS:83.9 UDC:0.16 FLC:0.33

KRUSES ASTRONAUT JANELLE

000000068154721

KRUSE, RICK 09/02/2013

Genetic Conditions:

Casein:

Not Classified

PPR: -39 51%R 00%R  
 PTA: -321m -20f -19p -202NM\$ 13%\$  
 DEV: +93m -30f -24p (08/25)

01/11	252d	2X	13310	3.9	513	3.3	442	DHIR			
02/10	72d	2X	5060	4.0	202	2.8	144	DHIR			

\* YRLG IN MILK NOM ALL AMERICAN 2015  
 \* 5th YRLG IN MILK INTERNATIONAL 2015

Maternal Grand Dam of Lot 11

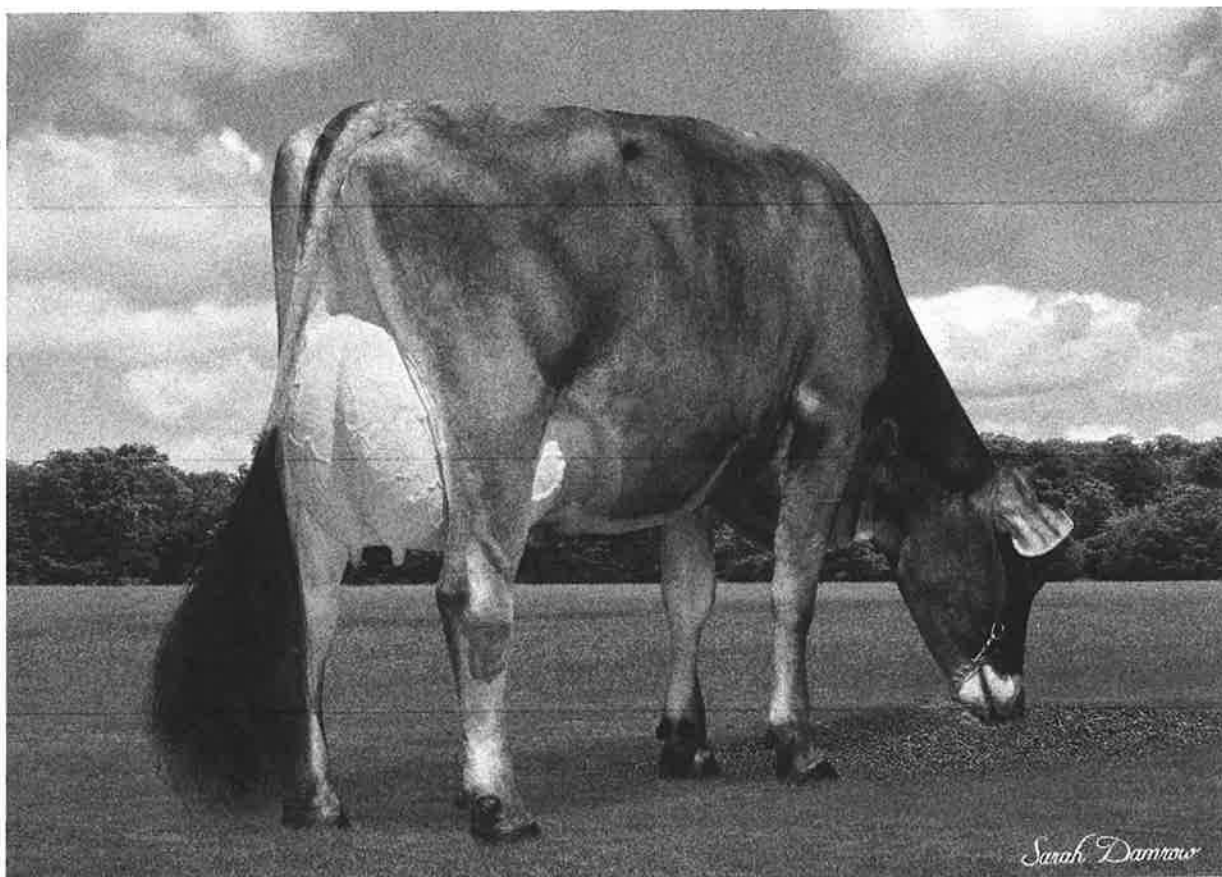

Hilltop Acres DB Tabby ETV 2E-EX91

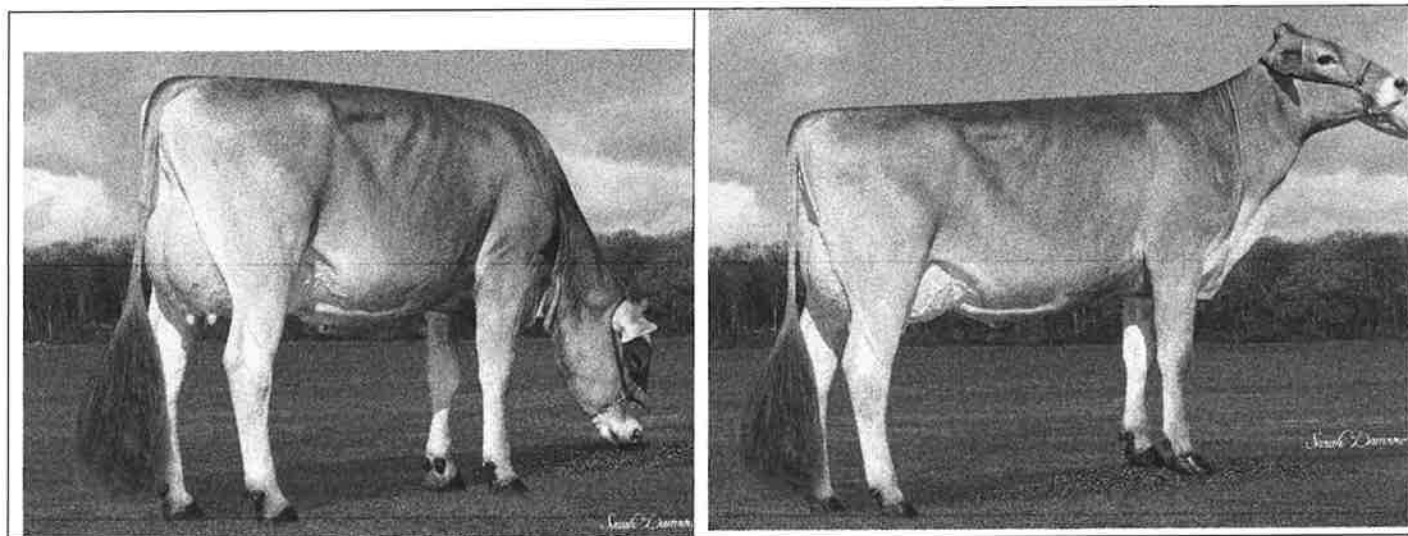

Other family members to Lot 11

Name and Number: HILLTOP ACRES D TANIKA

840003264521193

Date of Birth: 01/28/2023 Sex: Female  
Genetic Conditions: PT DT MT WT BH2T BH14T  
Casein:

Tattoo: 3018  
3018

Breeder:  
MASHEK, TANNER  
Current Owner:  
SIEGERTS SWISS  
PEOSTA IA



AGE FS SS DQ RP MO MS  
02/06 V86 +84 V87 V85 V86 (08/25)  
ST SR BD DF RA TW TP RR RS FA  
5 4 5 6 4 5 5 6 6 5  
UA UH UW UC UD UT FT RT TL  
5 6 5 6 8 7 4 6 4  
PPR: +18 65%R PTAT: +0.7 76%R  
PTA: +453m +3f +12p -73NMS 33%\$ (GEN)  
DEV: +2188m +25f +37p (08/25)  
01/10 153d 3X 13380 4.1 554 3.2 427 DHIR

Preg. to 5/23/25 Service to 9BS00953  
Hilltop Acres P Netflix ETV

HF DESIGN ET 840003218804016  
HENDEL FARMS 08/26/2020  
Genetic Conditions: PT DT MT WT BH2T BH14T  
Casein: A2A2 AB  
Not Classified  
PPR: +30 82%R PTAT: +0.5 86%R (08/25)  
PTA: -79m +9f +10p -71NMS 92%R (GEN)  
PTA PL: -1.3 SCS: +3.10 DPR: -1.1 SCE: +3.8  
PTA LIV: -1.1  
104 dau. av. 22511 4.5 1017 3.5 797  
37 class. dau. av. FS:83.5 UDC:1.40 FLC:1.01

HILLTOP ACRES TREK TECIA 840003231310821  
MASHEK, TANNER 01/13/2021  
Genetic Conditions: PT DT MT WT BH2T BH14T  
Casein:  
AGE FS SS DQ RP MO MS  
04/07 V88 V85 V88 V88 V85 E90 (08/25)  
ST SR BD DF RA TW TP RR RS FA  
6 6 6 7 4 6 5 6 5 5  
UA UH UW UC UD UT FT RT TL  
6 6 6 5 5 5 6 6 5  
PPR: +31 71%R PTAT: +0.0 79%R  
PTA: +855m +7f +15p +199NMS 81%\$ (GEN)  
DEV: +1111m -6f +14p (08/25)  
Protein Plus  
02/00 305d 3X 25530 4.1 1040 3.2 827 DHIR  
02/00 326d 3X 27240 4.1 1110 3.3 888 DHIR  
03/01 305d 3X 30270 4.4 1322 3.3 1002 DHIR  
03/01 365d 3X 35940 4.6 1653 3.3 1198 DHIR

ELMERS LENNOX ELMSTAR 000120132233809  
BEAT ELMER 09/29/2017  
Genetic Conditions: PT DT MT WT BH2T BH14T  
Casein: A2A2 AB  
Not Classified  
PPR: -11 87%R PTAT: +0.3 91%R (08/25)  
PTA: -1031m -8f -18p -71NMS 92%R (MACE)  
PTA PL: +1.0 SCS: +3.01 DPR: +1.3 SCE: +3.6  
PTA LIV: +1.3  
1989 dau. av. 21005 4.5 954 3.6 748  
1630 class. dau. av. FS:84.7 UDC:0.89 FLC:0.67

HF LC CHASING DREAMS ET 840003140967866  
HENDEL FARMS 09/14/2018  
Genetic Conditions: PT DT MT WT BH2T BH14T  
Casein:  
04/00 V88 E90 V88 +84 E91 V87 (09/22) \*CERT\*  
PPR: +83 73%R PTAT: +0.3 80%R  
PTA: +748m +33f +35p +149NMS 75%\$ (GEN)  
DEV: +1963m +100f +79p (08/25)  
Protein Plus  
02/03 305d 2X 22240 4.7 1047 3.5 782 DHIR  
02/03 365d 2X 26520 4.7 1246 3.6 952 DHIR  
03/11 305d 2X 26730 4.7 1244 3.7 986 DHIR  
03/11 365d 2X 31210 4.7 1457 3.7 1147 DHIR  
05/04 69d 2X 4920 6.0 295 2.8 137 DHIR

COZY NOOK CARL TREK 840003145184063  
OBERHAUS, TOM & JOAN 07/30/2018  
Genetic Conditions: PT DT MT WT BH2T BH14T  
Casein: A2A2 BB  
Not Classified  
PPR: -11 91%R PTAT: -0.6 95%R (08/25)  
PTA: +702m -6f +6p +11NMS 96%R (MACE)  
PTA PL: -0.3 SCS: +2.87 DPR: -0.4 SCE: +4.3  
PTA LIV: +1.4  
363 dau. av. 22760 4.3 978 3.4 783  
267 class. dau. av. FS:83.0 UDC:-0.85 FLC:0.23

HILLTOP ACRES DB TABBY ETV 000000068198404  
MASHEK, TANNER 03/03/2019  
Genetic Conditions: PT DT MT WT BH2T BH14T  
Casein:  
05/03 2E-E91 E93 E92 E91 V88 E91 (06/24) \*CERT\*  
PPR: +108 74%R PTAT: +1.1 82%R  
PTA: +773m +32f +33p +478NMS 98%\$ (GEN)  
DEV: +2055m +94f +86p (08/25)  
Protein Plus  
01/10 305d 3X 24810 4.7 1172 3.4 848 DHIR  
01/10 365d 3X 29810 4.8 1418 3.5 1032 DHIR  
03/05 305d 3X 33680 5.0 1676 3.7 1255 DHIR  
03/05 365d 3X 40090 5.0 2015 3.7 1500 DHIR  
04/09 305d 3X 33630 4.9 1661 3.7 1230 DHIR  
04/09 365d 3X 39910 4.9 1966 3.7 1476 DHIR  
Lifetime: 1333d 131080m 6498f 4815p

Dam of LOT 12

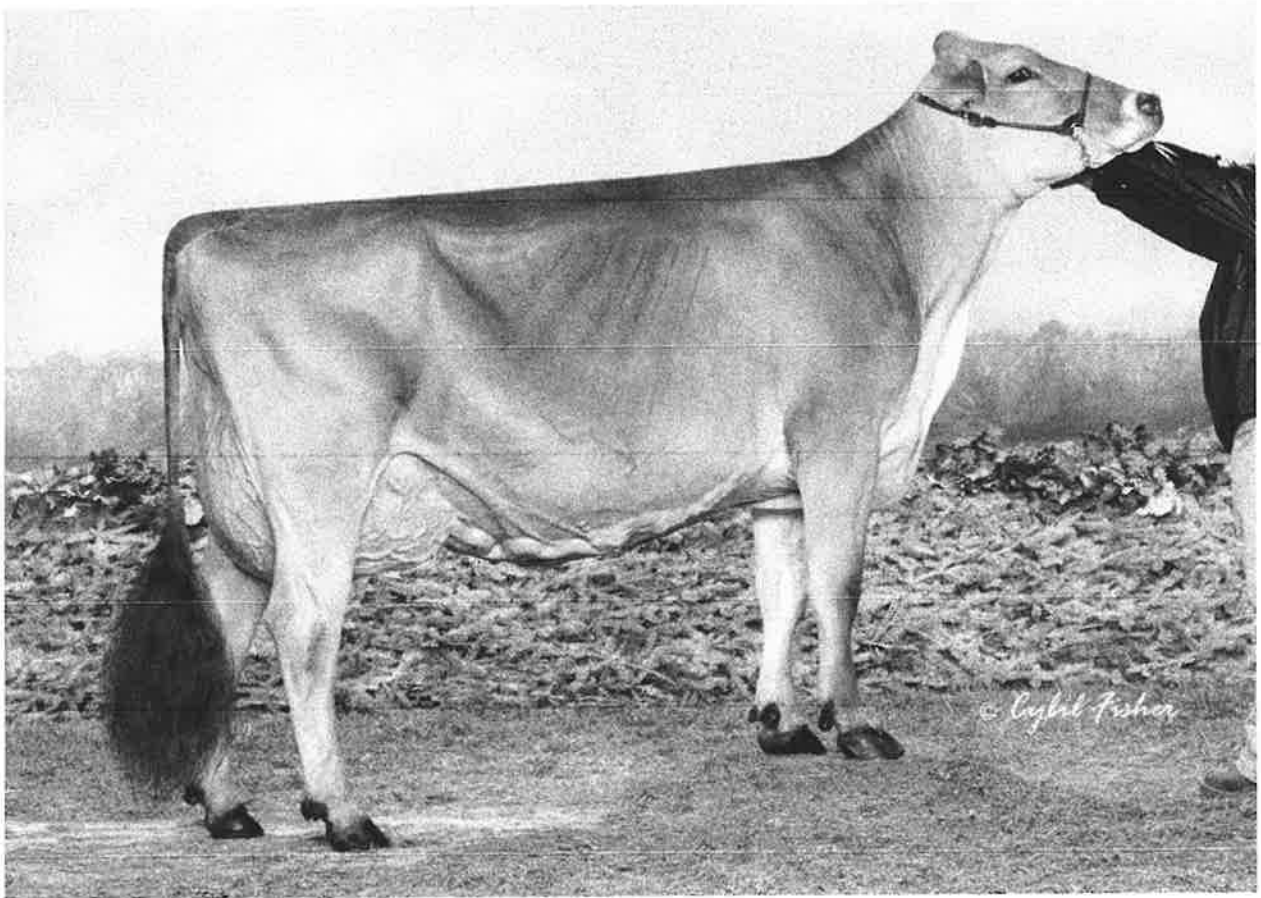

Top Acres Garbro s Wish ET EX-93

Maternal Sister to Lot 12

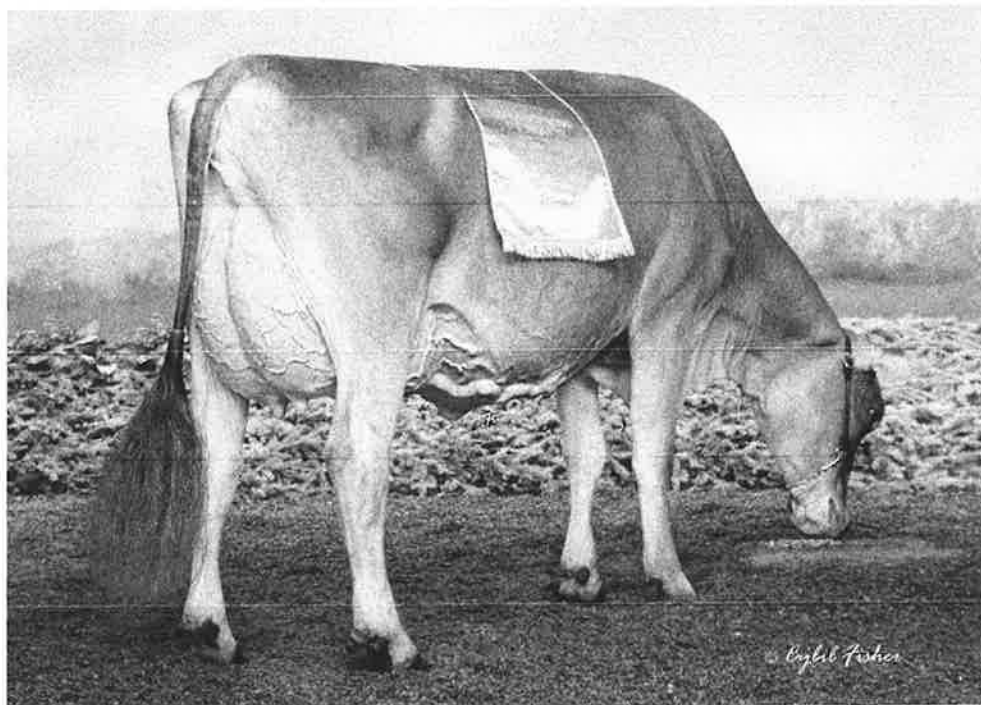

Jenlar Carter Waltz EX-91

Name and Number: JENLAR ACC FOREMOST WINNER ETV 000000068238017Date of Birth: 06/10/2022 Sex: Female  
Genetic Conditions:  
Casein:Tattoo: K539  
K539Breeder:  
MEYER, LARRY & JENNIFER  
Current Owner:  
SIEGERTS SWISS  
PEOSTA IA

AGE	FS	SS	DQ	RP	MO	MS					
03/02	V86	V86	V85	V86	+84	V87	(08/25)				
ST	SR	BD	DF	RA	TW	TP	RR	RS	FA		
6	5	6	6	6	6	5	6	6	5		
UA	UH	UW	UC	UD	UT	FT	RT	TL			
6	7	5	6	6	5	6	6	3			

PPR: -21 53%R 00%R  
PTA: -301m -6f -12p -116NMS 26%\$  
DEV: +2589m +170f +82p (08/25)

Fresh 05/01/25 - Open

Maternal Sister to Jenlar Carter Waltz ETZ

Intermediate Champion WDE 2012

CUTTING EDGE T FOREMOST 000000068171744  
MAIN, KEN & PETER VAIL 07/03/2015  
Genetic Conditions: PT DT MT WT BH2T BH14T  
Casein: A1A2 AB  
E91  
PPR: -73 88%R PTAT: +0.8 94%R (08/25)  
PTA: -528m -30f -20p -277NMS 94%R (GEN)  
PTA PL: -0.3 SCS: +3.02 DPR: -1.9 SCE: +3.4  
PTA LIV: -0.9  
176 dau. av. 20559 4.1 847 3.4 707  
146 class. dau. av. FS:85.4 UDC:0.60 FLC:0.74

TOP ACRES GARBRO S WISH ET 000000068150937  
SLIKER, WAYNE E. & GARRISON 03/13/2013  
Genetic Conditions: PT DT MT WT BH2T BH14T  
Casein:  
AGE FS SS DQ RP MO MS  
06/07 1E-E93 E92 E94 E94 E94 E93 (10/19)  
ST SR BD DF RA TW TP RR RS FA  
9 7 9 7 4 7 0 7 6 6  
UA UH UW UC UD UT FT RT TL  
7 8 8 6 6 0 7 0 6  
PPR: -8 78%R PTAT: +1.0 83%R  
PTA: -442m +0f -18p -98NMS 29%\$ (GEN)  
DEV: -114m +17f -10p (08/25)  
Protein Plus  
01/11 170d 2X 11890 4.5 533 3.3 396 DHIR  
01/11 365d 2X 25242 4.5 1138 3.5 872 DHIR  
03/04 305d 3X 29160 4.3 1248 3.4 981 DHIR  
03/04 365d 3X 37320 4.3 1594 3.4 1254 DHIR  
05/03 305d 3X 30280 4.3 1304 3.3 1000 DHIR  
05/03 365d 3X 35470 4.2 1507 3.4 1189 DHIR  
Lifetime: 1786d 149942m 6776f 5266p  
\* 4 YR OLD ALL AMERICAN 2017  
\* JR 2 YR OLD ALL AMERICAN 2015  
\* JR 3 YR OLD HM ALL AMERICAN 2016  
\* PROD OF DAM MEMBER HM ALL AMERICAN 2015  
\* 6th COMPONENT MERIT COW INTERNATIONAL 2019  
\* 1st 4 YR OLD INTERNATIONAL 2017  
\* 3rd JR 3 YR OLD INTERNATIONAL 2016  
\* 1st JR 2 YR OLD INTERNATIONAL 2015

CUTTING EDGE THUNDER \*TM 000000068121893  
MAIN, KEN & PETER VAIL 04/10/2010  
Genetic Conditions: \*TM PT DT WT BH2T BH14T  
Casein: A1A1

Not Classified  
PPR: -60 95%R PTAT: -0.1 97%R (08/25)  
PTA: -967m -26f -30p -102NMS 98%R (MACE)  
PTA PL: +2.1 SCS: +2.88 DPR: +1.1 SCE: +3.8  
PTA LIV: +2.4  
535 dau. av. 19110 4.2 798 3.4 654  
394 class. dau. av. FS:84.9 UDC:-0.27 FLC:1.73

CUTTING EDGE ELITE FAYANN 000000068132614  
SCHULTE, MITCH 05/08/2011  
Genetic Conditions:  
Casein:  
03/06 E90 V89 E92 V87 E90 E90 (11/14)  
PPR: -73 61%R PTAT: +0.8 65%R  
PTA: -352m -27f -30p -354NMS 2%\$  
DEV: -404m -56f -59p (08/25)  
02/03 281d 2X 16830 3.7 629 3.1 522 DHIR  
03/02 301d 2X 21030 4.0 831 3.2 679 DHIR  
04/01 117d 2X 7320 3.7 272 3.2 237 DHIR  
\* JR 3 YR OLD ALL AMERICAN 2014  
\* INT CHAMPION INTERNATIONAL 2014  
\* 1st JR 3 YR OLD INTERNATIONAL 2014

OLD MILL WDE SUPREME ET \*TM 000000000197920  
BASSLER, ALLEN, JR. 12/02/2004  
Genetic Conditions: \*TM PT DT MT WT BH2T BH14T  
Casein: A2A2  
Not Classified  
PPR: -43 97%R PTAT: +0.1 98%R (08/25)  
PTA: -398m -12f -17p -218NMS 99%R (MACE)  
PTA PL: -1.3 SCS: +3.07 DPR: +0.6 SCE: +6.3  
PTA LIV: +1.5  
876 dau. av. 20479 4.1 833 3.4 693  
570 class. dau. av. FS:85.3 UDC:-0.28 FLC:1.10

ROUND HILL PRE WISHFUL ET 000000000918994  
WARNER, CYNTHIA 12/03/2002  
Genetic Conditions: PT DT MT WT BH2T BH14T  
Casein:  
06/10 2E-E91 E94 V88 E91 E93 E90 (10/09)  
PPR: -18 76%R PTAT: +0.6 82%R  
PTA: -657m -11f -24p -83NMS 31%\$  
DEV: -1788m -31f -69p (08/25)  
02/06 305d 2X 18340 4.5 826 3.5 639 DHIR  
02/06 365d 2X 21990 4.5 984 3.5 767 DHIR  
04/03 305d 2X 23350 4.7 1088 3.3 762 DHIR  
04/03 365d 2X 25840 4.7 1214 3.3 854 DHIR  
\* WINTER HFR CALF ALL AMERICAN 2003  
\* 1st WINTER HFR CALF CENTRAL NATIONAL 2003  
\* 1st WINTER HFR CALF EASTERN NATIONAL 2003

Name and Number: BUSCHS FROSTY 676

000000068231546

Date of Birth: 12/27/2020 Sex: Female  
Genetic Conditions:  
Casein:

Tattoo: 676

Breeder:  
BUSCH, JAMES D.  
Current Owner:  
SIEGERTS SWISS  
PEOSTA IA



AGE	FS	SS	DQ	RP	MO	MS					
03/01	+82	+83	+81	+80	+81	+82	(02/24)				
ST	SR	BD	DF	RA	TW	TP	RR	RS	FA		
7	5	5	4	4	3	5	8	5	5		
UA	UH	UW	UC	UD	UT	FT	RT	TL			
4	4	4	5	7	6	6	9	4			

PPR: -146 38%R PTAT: -0.4 43%R  
PTA: -1494m -39f -54p -630NMS 0%\$  
DEV: -4151m -119f -147p (08/25)

02/05	305d	2X	15360	4.7	727	3.4	522	DHIR
02/05	306d	2X	15390	4.7	728	3.4	523	DHIR
03/04	57d	2X	3420	2.8	97	2.9	99	DHIR
03/05	305d	3X	14970	4.2	622	3.3	496	DHIR

Dry Cow

Preg. to a 1/21/25 Service to 54BS00609

Jennings Gap Time Out

MORT JADE STARBUCK

000000000184087

MORT, LESTER L. (ESTATE) 10/26/1987  
Genetic Conditions: PT DT MT WT BH2T BH14T  
Casein:

E90  
PPR: -125 98%R PTAT: -0.2 98%R (08/25)  
PTA: -1602m -45f -53p -480NMS 99%R (MACE)  
PTA PL: +0.4 SCS: +3.24 DPR: +3.5 SCE: +4.0  
PTA LIV: +0.1  
32008 dau. av. 18216 4.0 736 3.4 613  
3539 class. dau. av. FS:85.5 UDC:-0.38 FLC:-0.24

KRUSES JETWAY FASHION ET

000000000851166

KRUSE, MR & MRS LARRY & FAMILY 05/20/1995  
Genetic Conditions:  
Casein:

09/03 3E-E94 E94 E94 E95 E93 E93 (08/04) \*CERT\*  
PPR: -116 66%R PTAT: -0.2 68%R  
PTA: -1355m -36f -47p -495NMS 0%\$  
DEV: -2360m -72f -88p (08/25)

02/02	343d	2X	15410	4.1	636	3.5	547	DHIR
03/04	353d	2X	17560	3.8	673	3.7	656	DHIR
04/05	365d	2X	25280	4.1	1027	3.4	863	DHIR
05/11	365d	2X	26160	4.0	1058	3.3	851	DHIR
08/07	305d	2X	23910	4.1	987	3.2	772	DHIR

Lifetime: 2426d 143480m 5897f 5068p  
\* JR 2 YR OLD NOM ALL AMERICAN 1997  
\* PROD OF DAM MEMBER NOM ALL AMERICAN 1997  
\* 3rd JR 2 YR OLD CENTRAL NATIONAL 1997

FASHION STAR FROSTY ET (M) 000000000197103

THE FASHION FIVE 09/15/2003  
Genetic Conditions: (M\*) PT DT WT BH2T BH14T  
Casein:  
Not Classified  
PPR: -160 84%R PTAT: -0.4 87%R (08/25)  
PTA: -2173m -52f -63p -713NMS 90%R (GEN)  
PTA PL: -3.1 SCS: +3.30 DPR: +3.7 SCE:  
PTA LIV: -0.4  
53 dau. av. 16853 4.1 696 3.5 583  
42 class. dau. av. FS:84.1 UDC:-0.76 FLC:0.37

BUSCHS LEGACY 568

000000068231545

BUSCH, JAMES D. 12/06/2017  
Genetic Conditions:  
Casein:  
Not Classified  
PPR: -90 49%R 00%R  
PTA: -459m -16f -29p -475NMS 0%\$  
(08/25)

BLESSING MORT LAURA LEGACY

000000000193906

MORT, REX & BLESSING FARMS 06/22/1999  
Genetic Conditions: PT DT MT WT BH2C BH14T  
Casein:  
E91  
PPR: -114 97%R PTAT: +0.0 99%R (08/25)  
PTA: -580m -23f -35p -670NMS 99%R (MACE)  
PTA PL: -5.2 SCS: +3.21 DPR: +0.3 SCE: +3.9  
PTA LIV: -4.7  
1089 dau. av. 19386 4.0 780 3.3 645  
775 class. dau. av. FS:85.0 UDC:0.24 FLC:-0.98

BUSCHS CARTER JACEY

000000068162728

BUSCH, JAMES D. 05/05/2014  
Genetic Conditions:  
Casein:  
Not Classified  
Parent Average PPR: -42 PTAT: +0.3  
PA: -54m +0f -14p -213NMS



Grand Dam of LOT 15

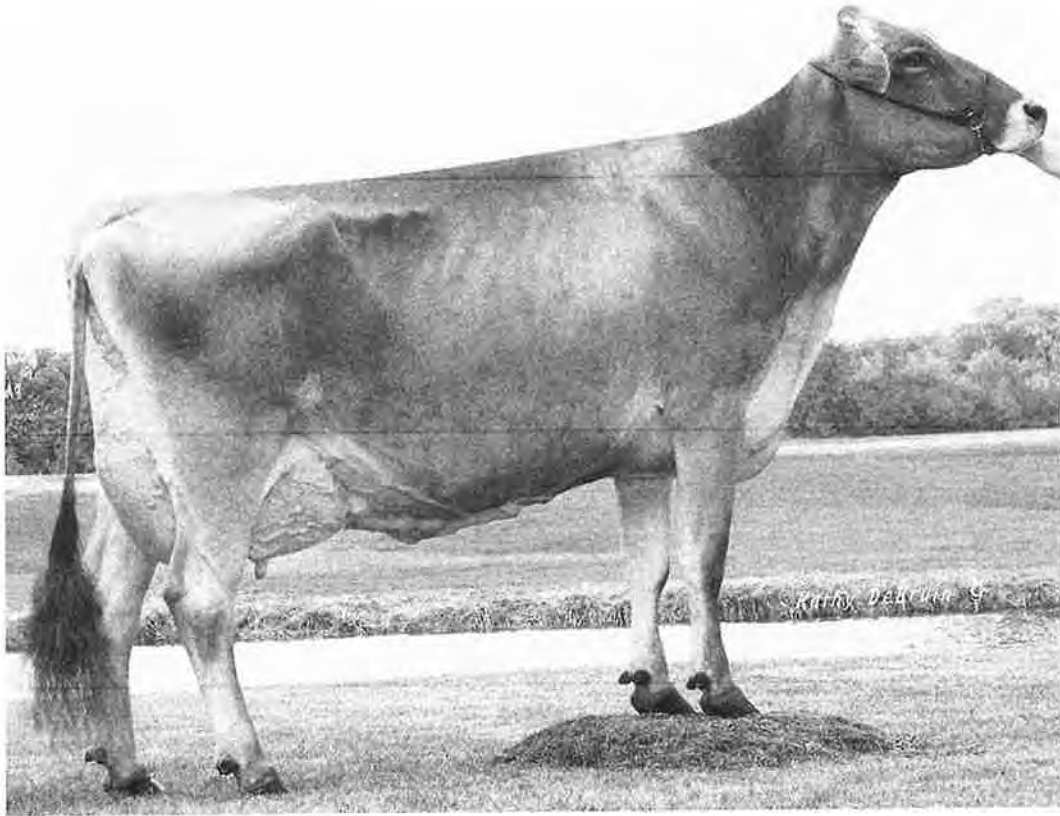

Old Mill E Snickerdoodle OCS 5E-EX94  
6 Time Grand Champion at World Dairy EXPO  
Supreme Champion World Dairy EXPO 2003  
8 Time Class Winner World Dairy EXPO  
8 Time Nominated for All American

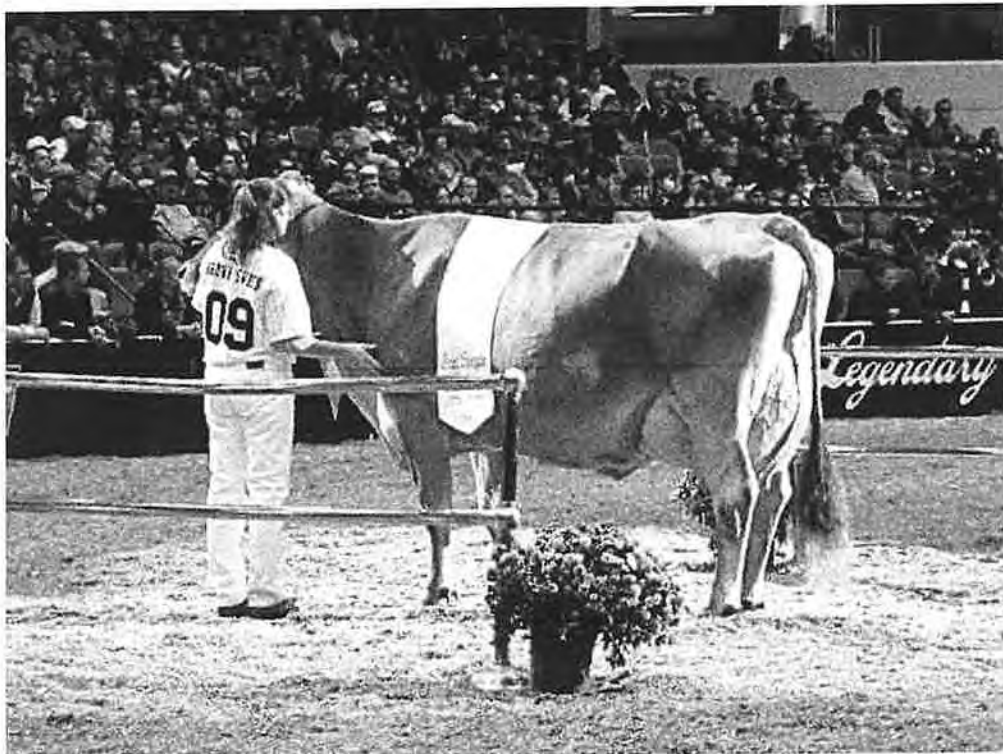



# LOT 16

# BROWNBSCBASWISS

# OFFICIAL PEDIGREE

Name and Number: IE SIEGERTS THUNDER SASH

000000068171453

Date of Birth: 09/26/2015 Sex: Female  
Genetic Conditions:  
Casein:

Tattoo: 511

Breeder:  
SIEGERTS SWISS



AGE	FS	SS	DQ	RP	MO	MS					
07/06	V85	V85	V86	+84	V85	V86	(04/23)				
ST	SR	BD	DF	RA	TW	TP	RR	RS	FA		
6	6	6	6	4	7	0	6	7	3		
UA	UH	UW	UC	UD	UT	FT	RT	TL			
7	6	6	6	5	0	4	6	5			
PPR: -26 50%R PTAT: -0.9 58%R											
PTA: -33m -24f -12p +13NM\$ 50%\$											
DEV: -182m -53f -27p (08/25)											
02/05	305d	2X	13440	3.6	479	3.0	403	DHIR			
02/05	365d	2X	15150	3.6	546	3.0	457	DHIR			
03/09	305d	2X	9610	4.2	401	3.3	318	DHIR			
03/09	310d	2X	9690	4.2	405	3.3	321	DHIR			
04/08	305d	3X	20830	3.2	674	3.1	638	DHIR			
04/08	334d	3X	22290	3.3	731	3.1	686	DHIR			
05/08	299d	3X	19400	2.6	511	3.2	622	DHIR			
06/07	305d	3X	22700	3.1	698	3.2	731	DHIR			
06/07	357d	3X	24820	3.1	765	3.2	803	DHIR			
07/08	305d	3X	15710	3.3	522	3.4	528	DHIR			
07/08	365d	3X	17380	3.3	581	3.4	585	DHIR			
08/10	305d	3X	14600	3.3	481	3.2	468	DHIR			
Lifetime: 2464d 126800m 4172f 4058p											

Fresh 9/8/25 - Open

HARTS THUNDER \*TM 000000068113037  
GRUNDER, JAMIE & BECKY 07/25/2008  
Genetic Conditions: \*TM PT DT WT BH2T BH14T  
Casein: AB  
Not Classified  
PPR: +37 97%R PTAT: +0.2 98%R (08/25)  
PTA: +356m +1f +10p +143NM\$ 99%R (MACE)  
PTA PL: +1.2 SCS: +3.21 DPR: -0.4 SCE: +2.5  
PTA LIV: +1.7  
829 dau. av. 20540 4.0 814 3.4 703  
521 class. dau. av. FS:84.6 UDC:0.98 FLC:-0.71

ID SIEGERTS PARKER SASH OCS 000000068117163  
SIEGERTS SWISS 01/09/2010  
Genetic Conditions:  
Casein:  
AGE FS SS DQ RP MO MS  
06/03 V89 V88 E90 V88 V87 E90 (04/16)  
ST SR BD DF RA TW TP RR RS FA  
6 6 6 7 4 6 0 7 6 6  
UA UH UW UC UD UT FT RT TL  
6 6 6 6 0 6 0 4  
PPR: -65 49%R PTAT: -1.0 56%R  
PTA: -49m -32f -22p -167NM\$ 18%\$  
DEV: +573m -52f -25p (08/25)  
02/03 305d 2X 15460 3.5 541 3.1 478 DHIR  
02/03 365d 2X 18290 3.5 646 3.1 572 DHIR  
03/09 296d 2X 13800 3.9 539 3.0 418 DHIR  
04/08 305d 2X 15760 3.3 522 2.9 455 DHIR  
04/08 315d 2X 16080 3.3 535 2.9 465 DHIR  
05/08 305d 2X 16940 3.3 551 2.9 495 DHIR  
05/08 313d 2X 17120 3.3 557 2.9 502 DHIR  
06/08 305d 2X 17850 3.1 557 3.0 530 DHIR  
06/08 365d 2X 21120 3.1 650 3.0 639 DHIR

SUN-MADE VIGOR ET \*TM 000000000195618

SUNSHINE GENETICS, INC. 06/02/2001  
Genetic Conditions: \*TM PT DT WT BH2T BH14T  
Casein:

Not Classified  
PPR: +0 99%R PTAT: -0.3 99%R (08/25)  
PTA: -341m -24f -10p +91NM\$ 99%R (MACE)  
PTA PL: +2.8 SCS: +2.79 DPR: +1.1 SCE: +3.3  
PTA LIV: +4.2  
30054 dau. av. 20526 4.0 818 3.4 700  
19610 class. dau. av. FS:84.4 UDC:0.53 FLC:0.11

BAIL-MIK P LADY LIBERTY ET 000000000960337

GRUNDER, JAMIE & BECKY 03/29/2006  
Genetic Conditions: PT DT MT WT BH2T BH14T  
Casein:  
10/02 2E-E91 E92 E90 V88 E91 E91 (06/16) \*CERT\*  
PPR: +75 81%R PTAT: +0.3 83%R  
PTA: +881m +21f +24p +247NM\$ 87%\$ (GEN)  
DEV: +4971m +185f +172p (08/25)  
Protein Plus  
02/03 305d 2X 32760 4.6 1508 3.4 1130 DHIR  
02/03 365d 2X 38166 4.7 1785 3.5 1323 DHIR  
07/03 305d 2X 44770 3.8 1680 3.2 1450 DHIA  
07/03 365d 2X 50769 3.8 1921 3.3 1661 DHIA  
\* 1st JR 2 YR OLD 305 2X MILK HONOR ROLL 2010  
\* 3rd JR 2 YR OLD 305 2X FAT HONOR ROLL 2010  
\* 1st JR 2 YR OLD 305 2X PROTEIN HONOR ROLL 2010

BROTHERS THREE PARKER ET \*TM 000000000196657

HUSHON, JOSEPH ANDREW 03/07/2003  
Genetic Conditions: \*TM PT DT WT BH2T BH14T  
Casein: A2A2

Not Classified  
PPR: -101 97%R PTAT: +0.0 98%R (08/25)  
PTA: -239m -36f -34p -368NM\$ 99%R (MACE)  
PTA PL: -0.3 SCS: +3.08 DPR: -0.9 SCE: +4.2  
PTA LIV: -0.2  
1490 dau. av. 20072 3.8 761 3.2 647  
755 class. dau. av. FS:84.5 UDC:-0.41 FLC:-0.34

GRADE BROWN SWISS 000000070000005

01/01/1990  
Genetic Conditions:  
Casein:  
Not Classified  
00%R 00%R  
00%\$  
(/)

Name and Number: KRUSES TANK JUICY

000000068226119

Date of Birth: 02/10/2023 Sex: Female

Genetic Conditions:

Casein:

AGE FS SS DQ RP MO MS  
02/06 +84 +83 V87 +83 +82 V85 (08/25)  
ST SR BD DF RA TW TP RR RS FA  
5 4 6 7 6 6 5 6 6 4  
UA UH UW UC UD UT FT RT TL  
7 6 4 7 8 5 7 7 3  
PPR: +41 44%R 00%R  
PTA: -85m +24f +2p +103NM\$ 67%\$  
DEV: +1319m +157f +47p (08/25)

Fresh 3/21/25 - Open

COZY NOOK DOBOY TANK 000000068204129  
OBERHAUS, TOM & JOAN 08/17/2019  
Genetic Conditions: PT DT MT WT BH2T BH14T  
Casein: A2A2 BB  
Not Classified  
PPR: +65 84%R PTAT: +0.8 86%R (08/25)  
PTA: +378m +35f +15p +260NM\$ 92%R (MACE)  
PTA PL: +0.3 SCS: +2.94 DPR: -2.2 SCE: +3.7  
PTA LIV: -0.6  
185 dau. av. 22171 4.4 984 3.4 764  
55 class. dau. av. FS:84.2 UDC:0.85 FLC:0.95

KRUSES KICKSTART JOLLY 000000068206454  
KRUSE, RICK 11/19/2019  
Genetic Conditions:  
Casein:  
AGE FS SS DQ RP MO MS  
04/06 E90 E90 E91 E91 V86 E91 (06/24)  
ST SR BD DF RA TW TP RR RS FA  
8 7 8 8 4 9 4 7 4 5  
UA UH UW UC UD UT FT RT TL  
7 8 8 8 7 5 6 7 6  
PPR: -3 43%R PTAT: +0.6 48%R  
PTA: -572m -1f -12p -134NM\$ 23%\$  
DEV: -1178m -20f -29p (08/25)  
02/00 67d 2X 3950 4.4 174 3.2 127 DHIR  
03/02 285d 2X 18470 4.1 750 3.2 594 DHIR  
04/02 180d 3X 11010 3.5 380 3.2 347 DHIR

Tattoo: 232

Breeder:  
KRUSE, RICK  
Current Owner:  
SIEGERTS SWISS  
PEOSTA IA



SWITZER TALS DRDVL DOBOY ET 840003133889643  
SWITZER TAL FARM LLC 04/09/2017  
Genetic Conditions: PT DT MT WT BH2T BH14T  
Casein: A1A2  
Not Classified  
PPR: +39 91%R PTAT: +1.2 95%R (08/25)  
PTA: +627m +11f +19p +97NM\$ 96%R (MACE)  
PTA PL: +0.7 SCS: +3.07 DPR: -3.0 SCE: +3.0  
PTA LIV: -3.1  
418 dau. av. 21985 4.3 936 3.5 763  
275 class. dau. av. FS:85.0 UDC:1.27 FLC:0.58

COZY NOOK PSLI TREACHEROUS ET 000000068158594  
OBERHAUS, TOM & JOAN 01/28/2014  
Genetic Conditions: PT DT MT WT BH2T BH14T  
Casein:  
08/03 1E-E90 E90 E91 +82 V89 E91 (05/22)  
PPR: +29 81%R PTAT: +0.0 85%R  
PTA: -51m +4f -5p +219NM\$ 84%\$ (GEN)  
DEV: +281m +28f +2p (08/25)  
Protein Plus  
02/01 312d 2X 24600 4.3 1053 3.6 879 DHIR  
03/01 365d 2X 32580 4.8 1550 3.8 1236 DHIR  
04/06 331d 2X 31620 4.9 1555 3.8 1189 DHIR  
05/06 365d 2X 35280 4.4 1535 3.7 1288 DHIR  
06/08 365d 2X 37590 4.2 1571 3.6 1356 DHIR  
07/10 305d 2X 37120 4.4 1641 3.4 1270 DHIR  
09/01 365d 2X 33860 4.5 1539 3.4 1163 DHIR  
Lifetime: 2782d 261590m 11996f 9583p

HILLTOP ACRES D KICKSTART ET 840003138790773  
MASHEK, DENNIS 02/19/2017  
Genetic Conditions: PT DT MT WT BH2T BH14T  
Casein: A1A2 BB  
Not Classified  
PPR: +33 91%R PTAT: +0.7 95%R (08/25)  
PTA: -524m +16f +2p +3NM\$ 96%R (MACE)  
PTA PL: +0.5 SCS: +3.11 DPR: -1.4 SCE: +3.0  
PTA LIV: +0.2  
313 dau. av. 21594 4.5 967 3.6 768  
173 class. dau. av. FS:84.5 UDC:1.40 FLC:1.04

KRUSES ZOOLANDER JUICY 000000068178898  
KRUSE, RICK 08/15/2016  
Genetic Conditions:  
Casein:  
04/10 1E-E90 E93 E92 V86 E90 V88 (07/21)  
PPR: -43 43%R PTAT: +0.1 50%R  
PTA: -710m -14f -24p -230NM\$ 10%\$  
DEV: -683m +7f -23p (08/25)  
02/01 305d 2X 17150 4.0 684 3.3 566 DHIR  
02/01 353d 2X 19410 4.0 773 3.3 641 DHIR  
03/03 298d 2X 17770 4.8 847 3.4 607 DHIR  
04/02 305d 2X 21520 4.2 910 3.4 734 DHIR  
04/02 365d 2X 24510 4.3 1051 3.5 849 DHIR  
05/09 23d 2X 1720 6.2 106 4.1 70 DHIA

Name and Number: KRUSES FAMOUS CANDY

000000068226117

Date of Birth: 02/07/2023 Sex: Female  
Genetic Conditions:  
Casein:

Tattoo: 231

Breeder:  
KRUSE, RICK  
Current Owner:  
SIEGERTS SWISS  
PEOSTA IA



AGE	FS	SS	DQ	RP	MO	MS					
02/06	+83	V85	V85	V85	G77	V85	(08/25)				
ST	SR	BD	DF	RA	TW	TP	RR	RS	FA		
4	5	5	6	4	6	5	5	7	3		
UA	UH	UW	UC	UD	UT	FT	RT	TL			
4	5	4	6	7	5	6	6	4			

PPR: -29 48%R 00%R  
PTA: -69m -5f -13p -160NM\$ 19%\$  
DEV: +1095m +47f +18p (08/25)

Preg. to 6/12/25 Service to 9BS00953  
Hilltop Acres P Netflix ETV Due 3/29/26

JO-DEE NEMO RICHARD ET 000000068155420  
ZEPEDA, JODI J. (COPPINI) 06/10/2013  
Genetic Conditions: PT DT MT WT BH2T BH14C  
Casein: A1A2 BB  
Not Classified  
PPR: -23 97%R PTAT: +0.3 99%R (08/25)  
PTA: +643m -12f -1p -215NM\$ 99%R (MACE)  
PTA PL: -0.3 SCS: +3.17 DPR: -0.3 SCE: +4.1  
PTA LIV: -2.7  
1039 dau. av. 21024 3.9 827 3.3 697  
693 class. dau. av. FS:84.6 UDC:0.47 FLC:0.45

BROWN HEAVEN GLENN FANTASY 000000106157091  
BROWN HEAVEN 03/22/2010  
Genetic Conditions: PT DT MT WT BH2T BH14T  
Casein:  
Not Classified  
PPR: -19 85%R 00%R  
PTA: -109m +2f -2p -197NM\$ 14%\$ (GEN)  
(08/25)  
02/04 365d 2X 23104 4.2 974 3.7 866 DHIA  
04/00 365d 2X 30091 3.8 1151 3.6 1096 DHIA  
05/11 305d 2X 31497 4.6 1435 3.3 1045 DHIA  
05/11 365d 2X 35556 4.7 1658 3.4 1208 DHIA  
07/00 206d 2X 14584 5.0 734 3.9 562 DHIA  
Lifetime: 1748d 128519m 5710f 4770p  
\* AGED COW ALL AMERICAN 2016  
\* 5 YR OLD ALL AMERICAN 2015  
\* 4 YR OLD ALL AMERICAN 2014

BROWN HEAVEN R FAMOUS ET 000000109109715  
BROWN HEAVEN 12/26/2015  
Genetic Conditions: PT DT MT WT BH2T BH14T  
Casein: A2A2 BB  
Not Classified  
PPR: -41 93%R PTAT: +0.3 97%R (08/25)  
PTA: +271m -17f -7p -313NM\$ 97%R (MACE)  
PTA PL: -1.4 SCS: +3.16 DPR: -1.0 SCE: +4.3  
PTA LIV: -0.4  
668 dau. av. 21128 4.1 865 3.4 708  
398 class. dau. av. FS:84.5 UDC:0.22 FLC:1.94

VB HP BROOKINGS MEDALLION 000000068135813  
VOEGELI FARM, INC. & CITY 10/11/2011  
Genetic Conditions: PT DT MT WT BH2C BH14T  
Casein:  
Not Classified  
PPR: -7 83%R PTAT: -0.5 85%R (08/25)  
PTA: -618m +7f -9p +55NM\$ 90%R (GEN)  
PTA PL: -0.6 SCS: +3.07 DPR: +1.3 SCE:  
PTA LIV: +2.3  
48 dau. av. 19405 4.5 869 3.6 689  
32 class. dau. av. FS:83.4 UDC:-0.77 FLC:0.32

KRUSES MEDALLION CHIPPER 000000068178894  
KRUSE, RICK 07/28/2016  
Genetic Conditions:  
Casein:  
AGE FS SS DQ RP MO MS  
06/08 2E-E90 E90 E90 E90 E90 E90 (04/23)  
ST SR BD DF RA TW TP RR RS FA  
7 7 7 7 5 8 0 8 6 6  
UA UH UW UC UD UT FT RT TL  
5 8 8 4 4 0 5 5 6  
PPR: -36 41%R PTAT: -0.5 47%R  
PTA: -577m -3f -26p -74NM\$ 33%\$  
DEV: -799m +5f -52p (08/25)  
02/02 305d 2X 16120 4.2 681 3.2 520 DHIR  
02/02 365d 2X 18650 4.2 792 3.2 606 DHIR  
03/06 290d 2X 18660 4.5 838 3.0 568 DHIR  
04/05 273d 2X 18590 4.2 786 3.0 556 DHIR  
05/06 305d 2X 23300 4.1 959 2.9 687 DHIA  
05/06 307d 2X 23370 4.1 962 3.0 690 DHIA  
06/06 268d 2X 21700 3.9 854 3.0 642 DHIR  
Lifetime: 1553d 102610m 4313f 3123p

KRUSES JOEY CHIPMUNK 000000068120082  
KRUSE, MR & MRS LARRY & FAMILY 03/23/2010  
Genetic Conditions:  
Casein:  
06/00 2E-E90 E92 V88 E92 E90 E90 (04/16)  
PPR: -81 45%R PTAT: +0.1 52%R  
PTA: -1066m -28f -42p -363NM\$ 1%\$  
DEV: -2165m -51f -86p (08/25)  
02/02 305d 2X 13410 4.4 593 3.4 451 DHIR  
02/02 307d 2X 13470 4.4 596 3.4 454 DHIR  
03/03 305d 2X 17800 4.3 768 3.4 605 DHIR  
03/03 348d 2X 19280 4.3 835 3.4 661 DHIR  
04/04 301d 2X 16730 4.2 710 3.5 585 DHIR  
05/04 304d 2X 17810 3.9 693 3.4 607 DHIR  
06/04 138d 2X 10710 4.8 516 3.1 332 DHIR

Name and Number: DOUBLE W FINN SHEER

000000068217496

Date of Birth: 06/14/2021 Sex: Female  
Genetic Conditions:  
Casein:

Tattoo: 7595

Breeder:  
DOUBLE W FARM DAIRY  
Current Owner:  
SIEGERTS SWISS  
PEOSTA IA



AGE	FS	SS	DQ	RP	MO	MS					
02/05	V88	V87	V88	V87	V87	V88	(11/23)				
ST	SR	BD	DF	RA	TW	TP	RR	RS	FA		
7	6	7	7	6	6	6	8	5	5		
UA	UH	UW	UC	UD	UT	FT	RT	TL			
8	6	7	7	9	5	5	6	7			

PPR: +9 42%R PTAT: +0.6 50%R  
PTA: +51m +3f -4p -15NMS 44%\$  
DEV: -24m +19f -21p (08/25)  
01/11 305d 2X 19440 4.2 825 3.4 664 DHIR  
01/11 365d 2X 23540 4.3 1006 3.5 813 DHIR  
\* 1st SUMMER JR 2 YR OLD SOUTHWEST NATIONAL 2023

Fresh 520/25

Serviced on 8/15/25 to Angus

MANIS GLENN WHISKEY ET \*TM

000000068133750

FRITZ MANI-GREDIG 05/04/2011  
Genetic Conditions: \*TM PT DT WT BH2T BH14T  
Casein: A2A2 BB

Not Classified  
PPR: -40 94%R PTAT: +0.1 97%R (08/25)  
PTA: +204m -18f +5p -268NMS 97%R (MACE)  
PTA PL: -2.0 SCS: +3.32 DPR: -3.0 SCE: +3.7  
PTA LIV: -0.7  
546 dau. av. 21131 4.0 855 3.4 722  
370 class. dau. av. FS:84.5 UDC:0.33 FLC:0.99

CIE DOUBLE W EM FAVOR

000000068126278

DOUBLE W FARM DAIRY 11/01/2010  
Genetic Conditions:  
Casein:

09/01	2E-E95	E96	E95	E95	E94	E94	(12/19)				
PPR:	+21	69%R	PTAT:	+0.6	74%R						
PTA:	-452m	+0f	-14p	+33NMS	54%\$						
DEV:	-417m	+24f	-9p	(08/25)							
01/10	365d	3X	22650	4.2	957	3.5	797	DHIR			
03/03	365d	2X	29410	4.5	1329	3.2	941	DHIR			
04/08	341d	2X	27100	4.4	1188	3.7	1013	DHIR			
05/07	250d	2X	18960	4.9	927	3.9	735	DHIR			
06/07	365d	2X	24580	4.6	1120	4.0	978	DHIR			
08/08	365d	2X	28630	3.9	1116	3.6	1022	DHIR			
Lifetime:	2332d		165510m		7308f		6059p				

\* 4 YR OLD ALL AMERICAN 2015  
\* 5 YR OLD HM ALL AMERICAN 2016  
\* COMPONENT MERIT COW NOM ALL AMERICAN 2019

DOUBLE W FINNIGAN

000000068161848

DOUBLE W FARM DAIRY 02/14/2014  
Genetic Conditions: PT DT MT WT BH2T  
Casein:  
Not Classified  
PPR: +30 87%R PTAT: +0.6 94%R (08/25)  
PTA: -63m +6f +2p +91NMS 95%R  
PTA PL: +2.3 SCS: +3.05 DPR: +0.5 SCE:  
PTA LIV: +1.5  
200 dau. av. 20949 4.0 832 3.4 722  
137 class. dau. av. FS:84.7 UDC:0.61 FLC:0.34

SDF YAAL RIVER CHACAL ET \*TM

000000068134823

STRAUSS, RONALD 09/01/2011  
Genetic Conditions: PT DT MT WT BH2T BH14T  
Casein: A2A2

Not Classified  
PPR: -39 90%R PTAT: -0.5 95%R (08/25)  
PTA: -6m -10f -16p -60NMS 96%R (GEN)  
PTA PL: -0.5 SCS: +3.09 DPR: +2.7 SCE: +3.3  
PTA LIV: -0.7  
175 dau. av. 21589 3.8 830 3.4 724  
133 class. dau. av. FS:84.4 UDC:-0.89 FLC:0.85

DOUBLE W CHACAL SUTTON

000000068170664

DOUBLE W FARM DAIRY 05/12/2015  
Genetic Conditions:  
Casein:

AGE	FS	SS	DQ	RP	MO	MS					
06/06	2E-E91	E94	E92	E91	E90	E90	(11/21)				
ST	SR	BD	DF	RA	TW	TP	RR	RS	FA		
9	7	8	8	5	7	0	6	4	8		
UA	UH	UW	UC	UD	UT	FT	RT	TL			
7	7	8	6	5	0	7	6	7			

PPR: -8 51%R PTAT: +0.2 61%R  
PTA: +226m -4f -5p -42NMS 39%\$  
DEV: +650m -1f -3p (08/25)  
02/00 272d 3X 19050 3.3 635 3.2 607 DHIR  
02/11 254d 3X 21170 3.8 810 3.3 702 DHIR  
03/10 262d 3X 23680 3.3 773 3.1 727 DHIR  
04/10 305d 3X 28160 3.6 1011 3.2 905 DHIR  
04/10 327d 3X 29230 3.6 1051 3.2 943 DHIR  
06/01 287d 3X 28980 3.7 1075 3.2 916 DHIA  
Lifetime: 1402d 122110m 4344f 3895p

DOUBLE W BROOKINGS STARLING

000000068152608

DOUBLE W FARM DAIRY 03/25/2013  
Genetic Conditions:

Casein:

03/11	+83	E90	V87	+83	+82	+80	(03/17)				
PPR:	+8	53%R	PTAT:	-0.1	59%R						
PTA:	+184m	-3f	+6p	-38NMS	40%\$						
DEV:	+456m	-12f	+16p	(08/25)							
02/01	305d	3X	25360	3.1	789	3.4	854	DHIR			
02/01	365d	3X	30860	3.2	1000	3.4	1053	DHIR			
03/03	305d	3X	27120	3.5	939	3.5	949	DHIR			
03/03	306d	3X	27220	3.5	942	3.5	952	DHIR			
04/03	262d	3X	23250	3.8	877	3.4	799	DHIR			
05/02	44d	3X	2300	4.3	99	3.3	76	DHIR			

Name and Number: SIEGERTS RAGE PAMALA

000000068225792

Date of Birth: 03/01/2023 Sex: Female

Genetic Conditions:

Casein:

AGE FS SS DQ RP MO MS  
02/05 +83 +83 +84 +83 +83 +82 (08/25)  
ST SR BD DF RA TW TP RR RS FA  
4 4 5 5 6 5 4 7 6 5  
UA UH UW UC UD UT FT RT TL  
4 7 5 5 6 4 6 6 6  
PPR: -53 39%R 00%R  
PTA: -603m -21f -23p -172NM\$ 17%\$  
DEV: -2938m -89f -65p (08/25)

Tattoo: 3S75

Breeder:  
SIEGERT, DAN  
Current Owner:  
HILKIN, TAYLOR  
DUBUQUE IA



Fresh 3/02/25

Preg. to 7/4/25 Service to Angus

KAR-LINN REESES RAMPAGE 840003140014659

BROWN, JEFF & KAR-LINN SWISS 03/15/2017

Genetic Conditions: PT DT MT WT BH2T BH14T

Casein: A2A2 BB

Not Classified

PPR: -33 95%R PTAT: +0.1 97%R (08/25)  
PTA: +49m -21f -4p -230NM\$ 98%R (MACE)  
PTA PL: +0.7 SCS: +3.05 DPR: -1.6 SCE: +3.5  
PTA LIV: +0.9  
866 dau. av. 21056 4.1 869 3.4 710  
354 class. dau. av. FS:84.3 UDC:0.17 FLC:-0.61

RANDOM LUCK ALL THE RAGE 000000068211906

THOMPSON, ALLISON L. 12/09/2020

Genetic Conditions: PT DT MT WT BH2T BH14T

Casein: A2A2 AB

Not Classified

PPR: -14 65%R PTAT: -0.1 70%R (08/25)  
PTA: -603m -3f -13p -67NMS 69%R (GEN)  
PTA PL: +1.8 SCS: +3.03 DPR: +0.3 SCE: +3.1  
PTA LIV: +1.3  
0 dau. av.

RANDOM LUCK B TEA ROSE 000000068133880

THOMPSON, ALLISON L. 07/07/2011

Genetic Conditions: PT DT MT WT BH2T BH14T

Casein:

11/04 4E-E95 E95 E97 E94 E95 E96 (11/22)  
PPR: -56 71%R PTAT: -0.2 76%R  
PTA: -1016m -12f -34p -258NM\$ 7%\$ (GEN)  
DEV: -1476m +1f -46p (08/25)  
02/11 334d 2X 23990 5.1 1230 3.5 845 DHIR  
03/11 315d 2X 21550 5.1 1102 3.4 735 DHIR  
04/11 365d 2X 23650 4.8 1130 3.4 812 DHIR  
06/02 365d 2X 25662 4.7 1215 3.4 863 DHIR  
07/10 365d 2X 25690 4.5 1156 3.2 818 DHIR  
09/05 365d 2X 27450 4.6 1258 3.3 897 DHIR  
11/01 365d 2X 22040 4.6 1004 3.4 747 DHIR  
Lifetime: 3377d 209130m 9998f 7174p  
\* COMP MERIT ALL AMERICAN 2022  
\* COMPONENT MERIT COW ALL AMERICAN 2021  
\* SR BEST 3 FMLS MEMBER ALL AMERICAN 2019

RANDOM LUCK PARK N PARTY ET 000000068185169

THOMPSON, RICHARD J. 06/24/2015

Genetic Conditions:

Casein:

AGE FS SS DQ RP MO MS  
07/09 V86 V87 E90 V86 +84 V86 (04/23)  
ST SR BD DF RA TW TP RR RS FA  
6 6 7 8 4 8 0 4 8 4  
UA UH UW UC UD UT FT RT TL  
4 7 7 5 4 0 6 6 4  
PPR: -55 51%R PTAT: -0.1 54%R  
PTA: -245m -15f -26p -123NM\$ 25%\$  
DEV: -56m -6f -39p (08/25)  
01/08 305d 2X 15250 3.9 602 3.0 461 DHIR  
01/08 365d 2X 18210 4.0 734 3.1 557 DHIR  
03/00 274d 2X 12910 4.3 555 3.1 405 DHIR  
03/11 305d 2X 16150 4.0 649 3.0 482 DHIR  
03/11 365d 2X 18780 4.0 755 3.0 564 DHIR  
05/04 305d 3X 26690 3.7 980 3.0 812 DHIR  
05/04 365d 3X 31540 3.7 1179 3.1 966 DHIR  
07/08 204d 3X 12530 3.7 468 2.8 357 DHIR  
Lifetime: 2207d 131510m 5084f 4071p

BROTHERS THREE PARKER ET \*TM 000000000196657

HUSHON, JOSEPH ANDREW 03/07/2003

Genetic Conditions: \*TM PT DT WT BH2T BH14T

Casein: A2A2

Not Classified

PPR: -101 97%R PTAT: +0.0 98%R (08/25)  
PTA: -239m -36f -34p -368NM\$ 99%R (MACE)  
PTA PL: -0.3 SCS: +3.08 DPR: -0.9 SCE: +4.2  
PTA LIV: -0.2  
1490 dau. av. 20072 3.8 761 3.2 647  
755 class. dau. av. FS:84.5 UDC:-0.41 FLC:-0.34

RANDOM LUCK JETWAY PETRA ET 000000068121764

THOMPSON, RICHARD J. 12/01/2009

Genetic Conditions:

Casein:

06/07 2E-E92 E91 E93 E90 E91 E93 (07/16)  
PPR: -59 61%R PTAT: -0.3 63%R  
PTA: -420m -15f -27p -160NM\$ 19%\$  
DEV: -620m -26f -50p (08/25)  
02/00 305d 2X 17080 3.4 587 3.1 528 DHIR  
03/07 305d 2X 23120 4.3 999 3.2 751 DHIR  
03/07 365d 2X 27230 4.3 1170 3.2 882 DHIR  
06/02 305d 2X 22660 3.8 866 3.0 675 DHIR  
06/02 365d 2X 25580 3.9 986 3.0 772 DHIR  
\* 2nd AGED COW SOUTHWEST NATIONAL 2016  
\* 3rd SR 3 YR OLD SOUTHWEST NATIONAL 2013  
\* 2nd WINTER HFR CALF SOUTHWEST NATIONAL 2010

# LOT 23

# BROWNBSCBASWISS

# OFFICIAL PEDIGREE

Name and Number: DOUBLE W KADE FIERRA NP

000000068203289

Date of Birth: 08/10/2019 Sex: Female

Tattoo: 5230

Genetic Conditions:

Casein:

Breeder:

DOUBLE W FARM DAIRY

Current Owner:

SIEGERTS SWISS

PEOSTA IA



AGE	FS	SS	DQ	RP	MO	MS			
03/01	+80	+80	+81	G79	G78	+80	(09/22)		
ST	SR	BD	DF	RA	TW	TP	RR	RS	FA
5	7	5	5	8	6	0	6	8	4
UA	UH	UW	UC	UD	UT	FT	RT	TL	
3	3	3	3	5	0	5	6	5	

PPR: +19 48%R PTAT: -0.3 51%R  
PTA: -29m +6f -1p +118NMS 70%\$  
DEV: -110m +13f -4p (08/25)

01/11	305d	3X	18570	3.9	716	3.3	609	DHIR
01/11	315d	3X	19080	3.9	738	3.3	627	DHIR
02/11	305d	3X	21980	4.1	904	3.5	765	DHIR
02/11	347d	3X	24020	4.1	991	3.5	842	DHIR
04/00	279d	3X	11930	4.4	528	3.6	425	DHIR
05/00	305d	3X	21460	4.0	856	3.2	696	DHIR

Dry Cow

Preg. to a 12/3/24 Service to 9BS00952

Edge View C Determation Due: 9/19/25

DOUBLE W KADE P

000000068186608

DOUBLE W FARM DAIRY 07/25/2016

Genetic Conditions: PT DT MT WT BH2T BH14T

Casein: A2A2 BB

Not Classified

PPR: +73 93%R PTAT: +0.0 97%R (08/25)

PTA: +141m +19f +16p +258NMS 97%R (GEN)

PTA PL: +3.4 SCS: +2.85 DPR: +1.5 SCE: +2.7

PTA LIV: +2.2

393 dau. av. 20937 4.3 896 3.5 734

236 class. dau. av. FS:83.8 UDC:0.28 FLC:0.62

DOUBLE W WUNDER FAWN

000000068154738

DOUBLE W FARM DAIRY 03/26/2013

Genetic Conditions: PT DT MT WT BH2T BH14T

Casein:

AGE	FS	SS	DQ	RP	MO	MS			
02/05	+84	V85	+83	+83	+84	+83	(09/15)		
ST	SR	BD	DF	RA	TW	TP	RR	RS	FA
6	5	4	4	5	4	0	7	4	7
UA	UH	UW	UC	UD	UT	FT	RT	TL	
6	5	5	5	7	0	5	0	5	

PPR: -39 73%R PTAT: -0.8 80%R

PTA: -214m -14f -20p -24NMS 43%\$ (GEN)

DEV: -806m -52f -47p (08/25)

02/03	305d	3X	20180	3.6	727	3.5	704	DHIR
02/03	307d	3X	20300	3.6	733	3.5	708	DHIR
03/03	278d	3X	22550	3.1	705	3.4	764	DHIR
04/04	297d	3X	21850	3.8	827	3.4	738	DHIR
05/04	278d	3X	18900	4.0	759	3.6	683	DHIR

TROUT RUN DR JAY ET P \*TM (D)

000000068158173

RODECAP, JOHN J. 03/11/2014

Genetic Conditions: PT DC MT WT BH2T BH14T

Casein: A2A2 BB

Not Classified

PPR: +65 89%R PTAT: -0.6 87%R (08/25)

PTA: -489m +20f +11p +266NMS 94%R (GEN)

PTA PL: +2.0 SCS: +3.05 DPR: +2.8 SCE: +3.6

PTA LIV: +2.1

109 dau. av. 19302 4.4 844 3.5 675

28 class. dau. av. FS:83.7 UDC:-0.06 FLC:-1.11

DOUBLE W THUNDER KADDIE

000000068162514

DOUBLE W FARM DAIRY 06/15/2014

Genetic Conditions:

Casein:

03/04 V88 V88 V87 V87 V87 V88 (11/17)

PPR: +56 58%R PTAT: +0.4 61%R

PTA: +32m +21f +4p +189NMS 80%\$

DEV: +1383m +147f +62p (08/25)

02/01 269d 3X 21390 4.9 1058 3.4 732 DHIR

03/00 277d 3X 19360 4.3 830 3.4 663 DHIR

03/11 54d 2X 4530 4.1 184 3.0 135 DHIR

HARTS WUNDER ET \*TM

000000068123590

HART, ED 05/14/2010

Genetic Conditions: \*TM PT DT WT BH2T BH14T

Casein: A1A2 AB

Not Classified

PPR: -37 94%R PTAT: +0.1 97%R (08/25)

PTA: -133m -11f -15p -171NMS 98%R (MACE)

PTA PL: -1.5 SCS: +3.12 DPR: -0.8 SCE: +2.9

PTA LIV: -0.8

415 dau. av. 20427 3.9 800 3.4 694

228 class. dau. av. FS:84.2 UDC:0.46 FLC:-0.88

DOUBLE W FREEDOM

000000068120119

DOUBLE W FARM DAIRY 03/08/2010

Genetic Conditions:

Casein:

05/05 E90 E90 E91 E90 V87 E90 (09/15) \*CERT\*

PPR: -15 55%R PTAT: -0.5 63%R

PTA: -185m -4f -25p +163NMS 77%\$

DEV: -204m +4f -46p (08/25)

02/01 299d 3X 24970 3.7 919 3.1 775 DHIR

03/00 305d 3X 24030 3.8 911 3.4 823 DHIR

03/00 325d 3X 25250 3.8 949 3.4 869 DHIR

04/01 286d 3X 25170 3.8 960 3.2 800 DHIR

05/00 305d 3X 27630 3.6 1003 3.2 890 DHIR

05/00 365d 3X 31470 3.7 1153 3.2 1022 DHIR

06/03 300d 3X 27990 3.8 1076 3.2 899 DHIR

07/03 305d 3X 24230 4.0 964 3.2 785 DHIR

07/03 356d 3X 26770 3.8 1030 3.2 863 DHIR

Lifetime: 1956d 162310m 6115f 5251p

Name and Number: SIEGERTS DAREDEVIL MORISA

000000068214654

Date of Birth: 04/23/2021 Sex: Female

Genetic Conditions:

Casein:

AGE FS SS DQ RP MO MS  
04/04 V87 V87 E90 E90 V86 V86 (08/25)  
ST SR BD DF RA TW TP RR RS FA  
7 6 7 8 5 6 5 6 6 5  
UA UH UW UC UD UT FT RT TL  
5 6 6 5 5 5 6 6 4  
PPR: -54 44%R PTAT: +0.4 50%R  
PTA: -477m -25f -17p -203NM\$ 13%\$  
DEV: -978m -45f -29p (08/25)  
02/04 305d 3X 15080 4.4 656 3.5 530 DHIR  
02/04 365d 3X 18080 4.4 788 3.5 632 DHIR

Fresh 11/14/24

Preg. to 4/18/25 Service to 54B00632

Apex To World Class ET

HILLTOP ACRES B DAREDEVIL ET 840003012559129

MASHEK, DENNIS 06/02/2015

Genetic Conditions: PT DT MT WT BH2T BH14T

Casein: A2A2 BB

Not Classified

PPR: -37 97%R PTAT: +0.6 99%R (08/25)  
PTA: +31m -25f -5p -129NM\$ 99%R (MACE)  
PTA PL: +0.0 SCS: +3.32 DPR: -3.4 SCE: +3.2  
PTA LIV: -2.6

1474 dau. av. 20851 4.1 860 3.4 710

982 class. dau. av. FS:84.9 UDC:1.65 FLC:0.62

KRUSES GK ZOOLANDER MITTENS 000000068181146

KRUSE, GARY & KAREN & FAMILY 09/21/2016

Genetic Conditions:

Casein:

AGE FS SS DQ RP MO MS  
05/11 2E-E90 E91 V88 E90 E91 V89 (09/22)  
ST SR BD DF RA TW TP RR RS FA  
9 6 7 7 6 7 0 8 7 5  
UA UH UW UC UD UT FT RT TL  
4 5 7 5 5 0 6 6 2  
PPR: -76 44%R PTAT: +0.2 53%R  
PTA: -888m -27f -32p -303NM\$ 4%\$  
DEV: -1791m -46f -66p (08/25)  
02/04 305d 2X 10940 4.6 507 3.2 349 DHIR  
02/04 334d 2X 11930 4.7 557 3.2 384 DHIR  
03/05 305d 3X 17760 3.5 626 3.2 560 DHIR  
03/05 365d 3X 19790 3.5 696 3.2 634 DHIR  
04/07 305d 3X 17680 3.2 574 3.3 590 DHIR  
04/07 349d 3X 18420 3.3 602 3.3 616 DHIR  
05/07 305d 3X 18080 5.1 927 3.0 551 DHIR  
05/07 325d 3X 18410 5.1 938 3.0 561 DHIR

Tattoo: 86S

Breeder:

SIEGERTS SWISS

Current Owner:

SIEGERTS SWISS

PEOSTA IA



SHILOH JACKSON BRADY ET \*TM

000000072341784

SHILOH DAIRY LLC 08/01/2013

Genetic Conditions: PT DT MT WT BH2T BH14T

Casein:

Not Classified

PPR: -42 87%R PTAT: -0.2 88%R (08/25)  
PTA: +360m -19f -4p -44NM\$ 92%R (GEN)  
PTA PL: -0.4 SCS: +3.11 DPR: -2.1 SCE: +3.4  
PTA LIV: -1.8  
73 dau. av. 21434 4.1 871 3.4 725  
37 class. dau. av. FS:82.8 UDC:0.04 FLC:-0.27

HILLTOP ACRES BOSE DIXILAND ET

000000068154378

MASHEK, DENNIS 07/28/2013

Genetic Conditions: PT DT MT WT BH2C BH14T

Casein:

08/06 3E-E93 E95 E92 E91 E91 E93 (02/22)  
PPR: +54 80%R PTAT: +1.1 85%R  
PTA: +430m +31f +15p +71NM\$ 61%\$ (GEN)  
DEV: +1899m +117f +73p (08/25)  
Protein Plus  
02/01 365d 3X 32560 4.8 1549 3.6 1159 DHIR  
04/05 365d 3X 47040 4.8 2235 3.6 1694 DHIR  
05/11 365d 3X 45480 5.2 2353 3.5 1605 DHIR  
07/00 327d 3X 37370 6.0 2259 3.6 1341 DHIR  
08/01 365d 3X 44160 5.4 2391 3.6 1585 DHIR  
09/05 109d 3X 10700 5.4 577 3.5 378 DHIR  
Lifetime: 2543d 275410m 14359f 10089p

V B HP BON ZOOLANDER

000000068154436

VOEGELI FARM, INC. & HILLPOINT 08/29/2012

Genetic Conditions: PT DT MT WT BH2T BH14T

Casein:

Not Classified

PPR: -96 81%R PTAT: -0.1 84%R (08/25)  
PTA: -892m -29f -33p -429NM\$ 88%R (GEN)  
PTA PL: -1.4 SCS: +3.19 DPR: +0.8 SCE:  
PTA LIV: -0.5  
44 dau. av. 19700 4.2 831 3.4 671  
31 class. dau. av. FS:84.7 UDC:-0.15 FLC:0.22

KRUSES GK WHISKEY MINUTE

000000068151784

KRUSE, GARY & KAREN & FAMILY 05/10/2013

Genetic Conditions:

Casein:

02/11 V87 E90 V86 V86 V86 V86 (04/16)  
PPR: -72 45%R PTAT: +0.4 52%R  
PTA: -687m -31f -25p -341NM\$ 2%\$  
DEV: -2222m -84f -74p (08/25)  
02/01 305d 2X 13900 4.3 598 3.2 440 DHIR  
02/01 365d 2X 16070 4.4 707 3.2 522 DHIR  
03/04 74d 2X 4000 4.3 170 3.3 131 DHIR

# BROWN BSCBA SWISS

Name and Number: DOUBLE W STAR NELDA

000000068208922

Date of Birth: 05/22/2020 Sex: Female

Genetic Conditions:

Casein:

Not Classified

PPR: -37 50%R 00%R

PTA: -518m -18f -18p -68NM\$ 34%\$

DEV: -1525m -50f -52p (08/25)

03/00 305d 3X 15630 4.1 643 3.4 537 DHIR

03/00 365d 3X 18430 4.1 760 3.5 640 DHIR

**Dry Cow**

Preg. to a 1/6/25 Service to 54BS00611

HF Design ET Due: 10/22/25

HILLTOP ACRES DAIRY STAR ETV 840003138790784

MASHEK, TANNER 04/22/2017

Genetic Conditions: PT DT MT WT BH2T BH14C

Casein: A1A1 BB

Not Classified

PPR: +56 92%R PTAT: +0.4 95%R (08/25)

PTA: -363m +3f +8p +191NMS 97%R (MACE)

PTA PL: +2.5 SCS: +3.07 DPR: +2.4 SCE: +3.0

PTA LIV: +3.4

978 dau. av. 21316 4.3 911 3.6 759

389 class. dau. av. FS:83.9 UDC:0.59 FLC:0.19

CIE DOUBLE W TEATON NILLA 000000068167274

DOUBLE W FARM DAIRY 12/03/2014

Genetic Conditions:

Casein:

AGE FS SS DQ RP MO MS

02/11 +82 +83 V88 +84 V85 G77 (11/17)

ST SR BD DF RA TW TP RR RS FA

4 5 6 6 5 6 0 7 5 5

UA UH UW UC UD UT FT RT TL

3 4 6 2 5 0 5 0 3

PPR: -104 46%R PTAT: -1.1 49%R

PTA: -315m -33f -32p -226NM\$ 10%\$

DEV: -450m -80f -65p (08/25)

02/05 305d 3X 24160 3.1 742 3.0 716 DHIR

02/05 312d 3X 24710 3.1 763 3.0 735 DHIR

03/05 305d 3X 23830 3.2 768 3.1 743 DHIR

03/05 307d 3X 23900 3.2 771 3.1 746 DHIR

04/06 259d 3X 19810 3.1 611 2.9 577 DHIR

05/05 74d 2X 7090 1.4 96 2.7 191 DHIR

VETSCHS NESTA CALVIN ET

000120079480359

ANDREAS VETSCH 08/23/2009

Genetic Conditions: PT DT MT WT BH2T BH14C

Casein: A1A2 BB

Not Classified

PPR: -40 88%R PTAT: +0.1 89%R (08/25)

PTA: -577m -42f -23p -265NM\$ 91%R (GEN)

PTA PL: +1.4 SCS: +3.05 DPR: +2.8 SCE: +4.5

PTA LIV: +1.9

4170 dau. av. 21648 4.2 911 3.5 754

3165 class. dau. av. FS:85.7 UDC:1.14 FLC:-0.81

HILLTOP ACRES PAY DAIRY QUEEN

000000068154386

MASHEK, TANNER 09/02/2013

Genetic Conditions: PT DT MT WT BH2T BH14C

Casein:

11/11 4E-E92 E94 E95 E91 E92 E90 (08/25)

PPR: +55 78%R PTAT: +0.2 82%R

PTA: +189m +5f +13p +254NM\$ 87%\$ (GEN)

DEV: +603m +27f +38p (08/25)

Protein Plus

02/00 365d 3X 29790 4.2 1265 3.6 1078 DHIR

03/04 348d 3X 32940 4.1 1363 3.7 1223 DHIR

04/06 365d 3X 39240 4.4 1740 3.7 1449 DHIR

05/08 365d 3X 41450 4.4 1842 3.6 1492 DHIR

07/03 313d 3X 31810 4.3 1370 3.5 1107 DHIR

08/03 365d 3X 38110 4.0 1538 3.6 1371 DHIR

09/07 365d 3X 34570 4.2 1460 3.7 1282 DHIR

Lifetime: 3180d 295870m 12726f 10884p

CUTTING EDGE TEATON ET

000000068117399

MAIN, KEN & PETER VAIL 10/16/2008

Genetic Conditions:

Casein:

E93

PPR: -115 83%R PTAT: -0.8 88%R (08/25)

PTA: -417m -27f -26p -324NM\$ 92%R

PTA PL: -3.8 SCS: +3.50 DPR: -0.3 SCE:

PTA LIV: -0.4

102 dau. av. 19332 3.9 762 3.3 634

72 class. dau. av. FS:83.4 UDC:-1.88 FLC:-1.91

IE DOUBLE W NANCY

000000068105673

DOUBLE W FARM DAIRY 04/26/2008

Genetic Conditions:

Casein:

05/01 +84 V88 V86 V85 +80 +84 (05/13)

PPR: -75 54%R PTAT: -0.9 61%R

PTA: -403m -23f -32p -218NM\$ 11%\$

DEV: -1043m -56f -73p (08/25)

02/01 305d 3X 23390 3.6 833 3.0 696 DHIR

02/01 365d 3X 27380 3.5 967 3.0 831 DHIR

03/05 305d 3X 21530 4.3 916 3.6 767 DHIR

03/05 360d 3X 24670 4.2 1042 3.6 890 DHIR

04/06 293d 3X 23340 2.9 687 3.0 711 DHIR

05/07 305d 3X 24440 3.4 826 3.2 771 DHIR

05/07 311d 3X 24760 3.4 837 3.2 782 DHIR

06/07 232d 3X 15420 3.4 530 3.3 515 DHIR

Lifetime: 1624d 119970m 4214f 3879p

# LOT 26

# BROWNBSCBASWISS

# OFFICIAL PEDIGREE

Name and Number: SIEGERTS RAMPAGE GRACIA

000000068202003

Date of Birth: 06/26/2019 Sex: Female  
Genetic Conditions:  
Casein:

Tattoo: S0

Breeder:  
SIEGERTS SWISS  
Current Owner:  
SIEGERTS SWISS  
PEOSTA IA



AGE	FS	SS	DQ	RP	MO	MS			
04/11	+83	V85	V86	V85	+80	+81	(06/24)		
ST	SR	BD	DF	RA	TW	TP	RR	RS	FA
6	6	6	6	6	7	3	8	6	3
UA	UH	UW	UC	UD	UT	FT	RT	TL	
4	4	5	4	4	3	5	7	3	
PPR:	-82	48%R	PTAT:	-0.3	54%R				
PTA:	-484m	-35f	-28p	-231NM\$	10%\$				
DEV:	-733m	-60f	-52p	(08/25)					
02/00	305d	3X	20370	3.8	775	3.0	617	DHIR	
02/00	365d	3X	23180	3.8	882	3.0	706	DHIR	
03/02	305d	3X	18310	3.9	719	3.4	622	DHIR	
03/02	331d	3X	18980	3.9	748	3.4	646	DHIR	
04/02	305d	3X	17910	3.2	574	3.1	561	DHIR	
04/02	354d	3X	19900	3.3	665	3.2	632	DHIR	

Fresh 9/30/24

Preg. to a 1/18/25 Service to 54BS00609

Jennings Gap Time Out

KAR-LINN REESES RAMPAGE 840003140014659  
BROWN, JEFF & KAR-LINN SWISS 03/15/2017  
Genetic Conditions: PT DT MT WT BH2T BH14T  
Casein: A2A2 BB  
Not Classified  
PPR: -33 95%R PTAT: +0.1 97%R (08/25)  
PTA: +49m -21f -4p -230NM\$ 98%R (MACE)  
PTA PL: +0.7 SCS: +3.05 DPR: -1.6 SCE: +3.5  
PTA LIV: +0.9  
866 dau. av. 21056 4.1 869 3.4 710  
354 class. dau. av. FS:84.3 UDC:0.17 FLC:-0.61

SIEGERTS BRAIDEN GRACIE 000000068175427  
SIEGERTS SWISS 03/12/2016  
Genetic Conditions:  
Casein:  
AGE FS SS DQ RP MO MS  
05/03 V85 E92 V85 V86 +83 +82 (07/21)  
ST SR BD DF RA TW TP RR RS FA  
9 9 7 5 6 7 0 6 5 5  
UA UH UW UC UD UT FT RT TL  
7 6 6 5 5 0 3 3 3  
PPR: -138 52%R PTAT: -0.2 58%R  
PTA: -1222m -57f -51p -415NM\$ 0%\$  
DEV: -3130m -134f -120p (08/25)  
02/02 184d 2X 5400 4.8 259 3.2 175 DHIR  
03/03 281d 2X 5410 3.8 204 3.2 173 DHIR  
04/04 280d 3X 11520 3.5 400 3.2 374 DHIR  
05/03 218d 3X 8800 3.2 283 3.2 283 DHIR  
06/05 269d 3X 9590 3.7 354 3.5 333 DHIR

SCHERMA BLOOMING BIVER \*TM 000120094290070  
MARC SCHERTENLEIB 09/22/2012  
Genetic Conditions: PT DT MT WT BH2T BH14T  
Casein: A2A2 BB  
Not Classified  
PPR: +42 98%R PTAT: +0.3 99%R (08/25)  
PTA: +74m +22f +23p +97NM\$ 99%R (MACE)  
PTA PL: +1.0 SCS: +3.12 DPR: -3.9 SCE: +4.3  
PTA LIV: +1.2  
15474 dau. av. 21488 4.3 929 3.6 765  
10939 class. dau. av. FS:84.9 UDC:-0.12 FLC:0.35

KAR-LINN WONDRMNT REESE ET 000000068140422  
BROWN, JEFF & KAR-LINN SWISS 06/21/2011  
Genetic Conditions: PT DT MC WT BH2C BH14T  
Casein:  
06/07 2E-E93 E93 E93 E91 E92 E93 (01/18)  
PPR: -58 75%R PTAT: +0.3 78%R  
PTA: -613m -12f -24p -307NM\$ 4%\$ (GEN)  
DEV: -642m -8f -34p (08/25)  
02/02 305d 2X 14430 4.4 641 3.6 514 DHIR  
02/02 363d 2X 17380 4.4 773 3.6 625 DHIR  
03/09 305d 2X 22980 4.7 1083 3.4 778 DHIR  
03/09 354d 2X 26080 4.8 1257 3.5 908 DHIR  
05/09 305d 2X 26020 5.2 1365 3.0 788 DHIR  
Lifetime: 1554d 103670m 5367f 3559p  
\* AGED COW ALL AMERICAN 2017  
\* 4 YR OLD RES ALL AMERICAN 2015  
\* GRAND CHAMPION EASTERN NATIONAL 2015

BLESSING TEX BRAIDEN ET \*TM 000000000198435  
BLESSING FARMS & MARK MORT 12/04/2005  
Genetic Conditions: \*TM PT DT WT BH2T BH14T  
Casein: A2A2  
E92  
PPR: -110 97%R PTAT: +0.0 99%R (08/25)  
PTA: -943m -51f -41p -332NM\$ 99%R (MACE)  
PTA PL: +2.3 SCS: +2.89 DPR: +1.6 SCE: +4.6  
PTA LIV: +1.2  
957 dau. av. 19141 4.0 765 3.4 642  
669 class. dau. av. FS:85.0 UDC:-0.43 FLC:-0.74

SIEGERTS PARKER GRACEY 000000068121122  
SIEGERTS SWISS 04/13/2010  
Genetic Conditions:  
Casein:  
04/00 +84 V87 +80 +84 V85 +83 (04/14)  
PPR: -128 50%R PTAT: -0.4 57%R  
PTA: -912m -49f -43p -416NM\$ 0%\$  
DEV: -2683m -143f -113p (08/25)  
02/04 305d 2X 10050 3.9 393 3.4 339 DHIR  
02/04 365d 2X 11630 3.9 458 3.4 397 DHIR  
03/06 305d 2X 8430 3.5 293 3.3 276 DHIR  
03/06 365d 2X 9270 3.5 324 3.3 306 DHIR  
04/08 305d 2X 13550 3.1 425 2.9 396 DHIR  
04/08 342d 2X 14090 3.2 447 2.9 415 DHIR

# LOT 27

# BROWNBSCBASWISS

# OFFICIAL PEDIGREE

Name and Number: SIEGERTS BANKIT TEAFLAKE

000000068209828

Date of Birth: 07/30/2020 Sex: Female

Genetic Conditions:

Casein:

Tattoo: 7S4

Breeder:  
SIEGERTS SWISS  
Current Owner:  
SIEGERTS SWISS  
PEOSTA IA



AGE	FS	SS	DQ	RP	MO	MS					
05/00	G79	V86	V86	G77	G78	G75	(08/25)				
ST	SR	BD	DF	RA	TW	TP	RR	RS	FA		
6	6	6	6	8	5	4	6	6	5		
UA	UH	UW	UC	UD	UT	FT	RT	TL			
4	4	4	2	4	3	6	6	3			

PPR: -41 40%R PTAT: -0.2 46%R  
PTA: -328m -16f -12p -96NM\$ 29%\$  
DEV: -19m -3f -8p (08/25)  
02/10 305d 3X 21370 3.8 817 3.0 649 DHIR  
02/10 365d 3X 24550 3.8 934 3.0 745 DHIR  
03/11 299d 3X 20550 4.2 859 3.4 700 DHIA

Fresh 6/27/25 - Open

## HILLTOP ACRES B DAREDEVIL ET

840003012559129

MASHEK, DENNIS 06/02/2015  
Genetic Conditions: PT DT MT WT BH2T BH14T  
Casein: A2A2 BB

Not Classified  
PPR: -37 97%R PTAT: +0.6 99%R (08/25)  
PTA: +31m -25f -5p -129NM\$ 99%R (MACE)  
PTA PL: +0.0 SCS: +3.32 DPR: -3.4 SCE: +3.2  
PTA LIV: -2.6  
1474 dau. av. 20851 4.1 860 3.4 710  
982 class. dau. av. FS:84.9 UDC:1.65 FLC:0.62

## LA RAINBOW BFLY BLONDIE

840003012749369

LAMMERS, BRIAN P. 09/17/2015  
Genetic Conditions: PT DT MT WT BH2T BH14T  
Casein:

03/06	V88	V87	E91	V87	V88	V88	(04/19)				
PPR:	+49	72%R	PTAT:	+0.7	78%R						
PTA:	-13m	+23f	+16p	+144NM\$	74%\$	(GEN)					
DEV:	+1005m	+88f	+48p	(08/25)							
02/01	305d	2X	17640	5.3	931	3.8	662	DHIR			
02/01	306d	2X	17720	5.3	935	3.8	665	DHIR			
03/01	305d	2X	19830	4.6	921	3.7	728	DHIR			
03/01	365d	2X	22780	4.6	1057	3.7	847	DHIR			

## LA RAINBOW BFLY BANK IT

840003129321136

LAMMERS, BRIAN P. 11/03/2017  
Genetic Conditions: PT DT MT WT BH2T BH14T  
Casein: A2A2 BB  
Not Classified  
PPR: +33 83%R PTAT: +0.8 85%R (08/25)  
PTA: +310m +22f +15p +159NM\$ 90%R (MACE)  
PTA PL: +0.1 SCS: +3.12 DPR: -3.4 SCE: +2.8  
PTA LIV: -3.4  
135 dau. av. 20766 4.2 874 3.4 711  
46 class. dau. av. FS:84.5 UDC:0.96 FLC:0.10

## MORT BLESSING DYNSTY JAVA (M)

000000000199006

MORTS DAIRY, BLESSING FARMS & 10/13/2006  
Genetic Conditions: (M) PT DT MT WT BH2T BH14T  
Casein: A2A2

E90  
PPR: -151 93%R PTAT: +0.0 95%R (08/25)  
PTA: -1052m -77f -41p -685NM\$ 97%R (MACE)  
PTA PL: -2.0 SCS: +3.41 DPR: +1.1 SCE: +4.3  
PTA LIV: -0.7  
348 dau. av. 19260 3.9 743 3.3 643  
168 class. dau. av. FS:84.5 UDC:0.40 FLC:-0.74

## SIEGERTS FLAVOR TEATEA

000000068108002

SIEGERTS SWISS 12/12/2008  
Genetic Conditions:

09/08	V86	V88	+83	+84	V87	V86	(08/18)				
PPR:	-105	51%R	PTAT:	-0.4	63%R						
PTA:	-1266m	-47f	-48p	-323NM\$	3%\$						
DEV:	-2604m	-93f	-97p	(08/25)							
02/03	302d	2X	12140	3.9	477	3.2	390	DHIR			
03/03	307d	2X	10470	4.1	431	3.4	355	DHIR			
04/02	349d	2X	10580	4.1	433	3.1	326	DHIR			
05/04	351d	2X	11870	4.1	487	3.1	371	DHIR			
06/06	326d	2X	10510	3.9	408	3.3	346	DHIR			
07/06	343d	2X	12740	3.3	424	3.1	401	DHIR			
08/10	365d	2X	17110	3.9	666	3.2	545	DHIR			

## SIEGERTS JAVA TEATIP

000000068169778

SIEGERTS SWISS 06/29/2015  
Genetic Conditions:  
Casein:

AGE	FS	SS	DQ	RP	MO	MS					
04/03	V87	V87	V86	V86	+83	E90	(10/19)				
ST	SR	BD	DF	RA	TW	TP	RR	RS	FA		
7	4	4	4	6	7	0	7	8	6		
UA	UH	UW	UC	UD	UT	FT	RT	TL			
8	7	6	8	8	0	6	0	5			

PPR: -114 48%R PTAT: -0.2 57%R  
PTA: -1177m -55f -42p -448NM\$ 0%\$  
DEV: -2496m -102f -82p (08/25)  
02/03 305d 2X 10290 4.1 421 3.4 353 DHIR  
02/03 365d 2X 12080 4.2 503 3.5 419 DHIR  
03/11 305d 2X 11910 4.6 543 3.3 390 DHIR  
03/11 365d 3X 13800 4.4 612 3.3 457 DHIR  
05/01 305d 3X 18650 4.0 739 3.4 640 DHIR  
05/01 365d 3X 21910 4.0 872 3.4 753 DHIR

Name and Number: SIEGERTS DURAMAX HOPS

000000068189146

Date of Birth: 12/01/2017 Sex: Female  
Genetic Conditions:  
Casein:

Tattoo: 854

Breeder:  
SIEGERTS SWISS  
Current Owner:  
SIEGERTS SWISS  
PEOSTA IA



AGE	FS	SS	DQ	RP	MO	MS							
03/07	V85	V88	V85	V87	V86	+82	(07/21)						
ST	SR	BD	DF	RA	TW	TP	RR	RS	FA				
8	6	7	6	6	7	0	7	4	8				
UA	UH	UW	UC	UD	UT	FT	RT	TL					
7	4	4	6	8	0	6	7	4					
PPR: -63 36%R PTAT: -0.1 40%R													
PTA: -57m -26f -16p -260NM\$ 7%\$													
DEV: +221m -51f -29p (08/25)													
02/07	305d	3X	15730	3.8	599	3.2	503	DHIR					
02/07	365d	3X	18260	3.8	686	3.2	583	DHIR					
03/09	305d	3X	21920	2.6	564	2.9	637	DHIR					
03/09	365d	3X	24130	2.6	622	2.9	707	DHIR					
05/07	305d	3X	23190	3.6	833	2.8	653	DHIR					
05/07	365d	3X	26350	3.5	914	2.9	756	DHIR					

Fresh 2/17/25 - Open

SHILOH JACKSON BRADY ET \*TM

000000072341784

SHILOH DAIRY LLC 08/01/2013  
Genetic Conditions: PT DT MT WT BH2T BH14T  
Casein:

Not Classified  
PPR: -42 87%R PTAT: -0.2 88%R (08/25)  
PTA: +360m -19f -4p -44NM\$ 92%R (GEN)  
PTA PL: -0.4 SCS: +3.11 DPR: -2.1 SCE: +3.4  
PTA LIV: -1.8  
73 dau. av. 21434 4.1 871 3.4 725  
37 class. dau. av. FS:82.8 UDC:0.04 FLC:-0.27

HILLTOP ACRES SP DARI ET

000000068139333

MASHEK, TANNER 01/10/2012  
Genetic Conditions: PT DT MT WT BH2C BH14C  
Casein:

06/07 V88 V89 E90 E91 V88 V87 (08/18)  
PPR: -13 74%R PTAT: +0.0 80%R  
PTA: -392m -13f -10p -5NM\$ 46%\$ (GEN)  
DEV: -462m -23f -9p (08/25)  
Protein Plus  
02/03 365d 3X 27880 4.0 1125 3.6 1005 DHIR  
03/04 365d 3X 29290 3.8 1124 3.6 1063 DHIR  
04/08 365d 3X 37570 4.1 1530 3.5 1326 DHIR  
05/10 301d 3X 28970 3.6 1053 3.5 1025 DHIR  
06/10 313d 3X 32370 3.9 1252 3.4 1111 DHIR  
07/10 365d 3X 20580 3.8 784 3.6 745 DHIR  
Lifetime: 2244d 187130m 7299f 6685p

HILLTOP ACRES B DURAMAX

840003013285131

MASHEK, TANNER 06/07/2015  
Genetic Conditions: PT DT MT WT BH2C BH14C  
Casein:  
Not Classified  
PPR: -15 74%R PTAT: -0.1 77%R (08/25)  
PTA: +126m -12f +2p -29NM\$ 80%R (GEN)  
PTA PL: -0.5 SCS: +3.07 DPR: -1.0 SCE:  
PTA LIV: -1.2  
11 dau. av. 15187 3.8 576 3.3 501

MAYERS LEGACY CAPTAIN

000000068159269

MAYER, CASSANDRA LYN 07/18/2012  
Genetic Conditions:  
Casein:

Not Classified  
PPR: -81 62%R PTAT: -0.1 62%R (08/25)  
PTA: -687m -17f -22p -491NM\$ 74%R  
PTA PL: -4.0 SCS: +3.20 DPR: +1.3 SCE:  
PTA LIV: -3.3  
20 dau. av. 14968 4.0 595 3.4 506  
10 class. dau. av. FS:83.3 UDC:-0.42 FLC:-0.78

CIE SIEGERTS CAPTAIN HONDAY

000000068171461

SIEGERTS SWISS 10/09/2015  
Genetic Conditions:  
Casein:  
Not Classified  
PPR: -79 39%R 00%R  
PTA: -364m -26f -22p -404NM\$ 0%\$  
DEV: -982m -85f -48p (08/25)  
02/01 61d 2X 2590 3.6 94 2.9 75 DHIR

IE SIEGERTS JAKE HONDA

000000068154174

SIEGERTS SWISS 09/11/2013  
Genetic Conditions:  
Casein:

Not Classified  
PPR: -75 39%R 00%R  
PTA: -251m -28f -23p -330NM\$ 3%\$  
DEV: -1136m -98f -56p (08/25)  
02/00 54d 2X 2000 3.7 73 3.0 60 DHIR

# LOT 29

# BROWNBSA SWISS

# OFFICIAL PEDIGREE

Name and Number: ROEEN SPEED FRANNY NP

000000068217811

Date of Birth: 09/01/2021 Sex: Female  
Genetic Conditions:  
Casein:

Tattoo: 6S5

Breeder:  
WESP, ROBERT & DOREEN  
Current Owner:  
SIEGERTS SWISS  
PEOSTA IA



AGE	FS	SS	DQ	RP	MO	MS					
03/11	+84	V87	V86	V85	G77	V85	(08/25)				
ST	SR	BD	DF	RA	TW	TP	RR	RS	FA		
6	5	5	7	7	6	5	6	8	1		
UA	UH	UW	UC	UD	UT	FT	RT	TL			
4	6	4	5	6	4	4	6	7			

PPR: -28 36%R PTAT: -0.1 40%R  
PTA: -493m -14f -14p -150NM\$ 20%\$  
DEV: -803m -14f -22p (08/25)  
02/00 305d 3X 16260 4.4 721 3.4 551 DHIR  
02/00 365d 3X 19230 4.5 859 3.4 654 DHIR

Fresh12/14/24

Preg. to a 6/21/25 Services to Angus

LA RAINBOW SWEET SPEED ET P 840003200520225  
LAMMERS, BENJAMIN 04/09/2019  
Genetic Conditions: PT DT MT WT BH2T BH14T  
Casein: A1A2  
Not Classified  
PPR: +10 82%R PTAT: +0.1 83%R (08/25)  
PTA: -26m -8f +3p +40NM\$ 90%R (GEN)  
PTA PL: +1.6 SCS: +2.99 DPR: +0.9 SCE: +2.7  
PTA LIV: +1.1  
63 dau. av. 20943 4.2 889 3.5 727  
30 class. dau. av. FS:83.1 UDC:0.06 FLC:0.76

DOUBLE W KADE P 000000068186608  
DOUBLE W FARM DAIRY 07/25/2016  
Genetic Conditions: PT DT MT WT BH2T BH14T  
Casein: A2A2 BB  
Not Classified  
PPR: +73 93%R PTAT: +0.0 97%R (08/25)  
PTA: +141m +19f +16p +258NM\$ 97%R (GEN)  
PTA PL: +3.4 SCS: +2.85 DPR: +1.5 SCE: +2.7  
PTA LIV: +2.2  
393 dau. av. 20937 4.3 896 3.5 734  
236 class. dau. av. FS:83.8 UDC:0.28 FLC:0.62

LA RAINBOW SWEET SIESTA ET 840003012749401  
LAMMERS, BENJAMIN 09/12/2017  
Genetic Conditions: PT DT MT WT BH2T BH14T  
Casein:  
04/03 1E-E90 E90 V87 E90 E91 E91 (12/21)  
PPR: -15 76%R PTAT: +0.7 81%R  
PTA: +251m -13f +0p -125NM\$ 24%\$ (GEN)  
DEV: +577m +15f +15p (08/25)  
01/10 305d 2X 18950 4.4 831 3.3 628 DHIA  
01/10 306d 2X 18990 4.4 833 3.3 630 DHIA  
02/09 305d 2X 21290 4.1 882 3.5 737 DHIR  
03/09 249d 2X 15720 4.3 669 3.9 609 DHIR  
\* 1st YRLG IN MILK OH STATE FAIR 2019

OAK KNOLL FALL FRENZY 000000068169518  
RULE, JESSICA 10/03/2014  
Genetic Conditions:  
Casein:  
AGE FS SS DQ RP MO MS  
05/00 +83 V87 V86 F65 G78 V88 (10/19)  
ST SR BD DF RA TW TP RR RS FA  
9 8 6 6 1 7 0 3 8 6  
UA UH UW UC UD UT FT RT TL  
6 7 8 7 6 0 4 0 3  
PPR: -75 39%R 00%R  
PTA: -938m -21f -33p -339NM\$ 2%\$  
(08/25)  
03/11 305d 2X 10840 5.5 597 3.7 400 DHIR  
03/11 341d 2X 11900 5.5 652 3.7 439 DHIR  
04/11 305d 3X 13590 4.8 650 3.3 449 DHIR  
04/11 335d 3X 14390 4.8 685 3.3 479 DHIR  
05/10 305d 3X 13420 4.0 535 3.4 456 DHIR  
05/10 315d 3X 13970 4.0 560 3.4 477 DHIR  
06/10 305d 3X 15220 3.7 564 3.4 514 DHIR  
06/10 337d 3X 16370 3.8 620 3.4 558 DHIR  
08/01 305d 3X 20550 4.2 872 3.1 645 DHIR  
08/01 365d 3X 22050 4.2 937 3.2 702 DHIR

MAYERS LEGACY VOLTAGE 000000068157419  
MAYER, DYLAN 03/05/2012  
Genetic Conditions:  
Casein:  
Not Classified  
Parent Average PPR: -83 PTAT: -0.2  
PA: -684m -20f -29p -463NM\$  
PA: PL -3.3 SCS: +3.10 DPR: +1.8 SCE:  
PA: LIV -2.7

OAK KNOLL MARCH MADDNESS 000000068169516  
RULE, JESSICA 03/22/2012  
Genetic Conditions:  
Casein:  
04/11 V86 V85 V85 V87 V85 V86 (02/17)  
PPR: -67 50%R 00%R  
PTA: -1080m -24f -37p -187NM\$ 15%\$  
DEV: -2495m -57f -88p (08/25)  
03/05 305d 2X 10490 4.9 519 3.7 384 DHIR  
03/05 321d 2X 11260 5.0 562 3.7 412 DHIR  
04/06 305d 2X 9420 4.4 414 3.4 317 DHIR  
05/09 305d 2X 11500 4.2 484 3.0 347 DHIR

Name and Number: MISS CAN DECIDE CHERRY

000000068238635

Date of Birth: 03/10/2022 Sex: Female  
Genetic Conditions:  
Casein:

Tattoo: K637  
K637

Breeder:  
BILLING, JOHN & DOUBLE W DAIRY  
Current Owner:  
SIEGERTS SWISS  
PEOSTA IA



AGE	FS	SS	DQ	RP	MO	MS					
03/05	V86	V85	V86	V85	V85	V86	(08/25)				
ST	SR	BD	DF	RA	TW	TP	RR	RS	FA		
6	5	7	6	6	6	5	6	6	5		
UA	UH	UW	UC	UD	UT	FT	RT	TL			
5	6	5	7	8	5	6	6	4			

PPR: +50 39%R 00%R  
PTA: +350m +17f +10p +230NM\$ 85%\$  
DEV: +471m +71f -3p (08/25)

Fresh 05/20/25 - Open

KULP-GEN CAN DECIDE ET 840003207411940  
KULP, ANNE B. & DAVID J. 12/01/2019  
Genetic Conditions: PT DT MT WT BH2T BH14T  
Casein: A1A2 BB  
Not Classified QUALIFIED  
PPR: +81 77%R PTAT: +0.0 81%R (08/25)  
PTA: +414m +27f +26p +421NM\$ 85%R (GEN)  
PTA PL: +1.9 SCS: +2.73 DPR: -0.4 SCE: +2.6  
PTA LIV: -0.1  
33 dau. av. 20955 4.4 913 3.5 737  
17 class. dau. av. FS:82.7 UDC:-0.16 FLC:0.75

DOUBLE STAR CONTESSA ETV 000000068225685  
BILLING, JOHN & DOUBLE W DAIRY 11/29/2020  
Genetic Conditions:  
Casein:  
AGE FS SS DQ RP MO MS  
04/06 E90 E92 E90 V86 V88 E90 (06/25)  
ST SR BD DF RA TW TP RR RS FA  
8 7 8 8 3 6 6 5 7 6  
UA UH UW UC UD UT FT RT TL  
7 8 8 9 7 6 6 6 5  
PPR: +15 50%R 00%R  
PTA: -499m -3f -3p +30NM\$ 53%\$  
DEV: +3456m +189f +121p (08/25)

KULP-TERRA HILTON CAN-DUE ET 840003143858253  
KULP, DAVID & ANNE B. & DAN & 12/04/2017  
Genetic Conditions: PT DT MT WT BH2T BH14T  
Casein: A2A2 BB  
Not Classified  
PPR: +59 85%R PTAT: +0.6 87%R (08/25)  
PTA: +61m +23f +21p +110NM\$ 92%R (GEN)  
PTA PL: -1.1 SCS: +2.71 DPR: -1.9 SCE: +2.8  
PTA LIV: -2.3  
102 dau. av. 19434 4.5 866 3.5 687  
39 class. dau. av. FS:84.7 UDC:0.79 FLC:1.07

HILLTOP ACRES DARIO DEIDRA ET 000000068180638  
MASHEK, TANNER 09/30/2016  
Genetic Conditions: PT DT MT WT BH2T BH14T  
Casein:  
06/00 V86 V87 E90 +84 V87 V85 (10/22)  
PPR: +67 72%R PTAT: -0.3 78%R  
PTA: +297m +8f +19p +435NM\$ 97%\$ (GEN)  
DEV: +308m +12f +23p (08/25)  
01/11 305d 2X 14800 4.6 675 3.7 547 DHIR  
03/04 305d 2X 20820 4.8 1005 3.6 743 DHIR  
03/04 365d 2X 23780 4.9 1155 3.6 863 DHIR  
04/07 305d 2X 20370 4.2 863 3.7 756 DHIR  
04/07 365d 2X 24450 4.3 1052 3.7 915 DHIR  
05/08 305d 2X 17640 4.9 870 3.6 630 DHIR  
05/08 365d 2X 20890 4.9 1029 3.6 751 DHIR  
08/00 105d 2X 7120 4.3 303 3.1 218 DHIR  
Lifetime: 1903d 105270m 4859f 3833p

ELMERS LENNOX ELMSTAR 000120132233809  
BEAT ELMER 09/29/2017  
Genetic Conditions: PT DT MT WT BH2T BH14T  
Casein: A2A2 AB  
Not Classified  
PPR: -11 87%R PTAT: +0.3 91%R (08/25)  
PTA: -1031m -8f -18p -71NM\$ 92%R (MACE)  
PTA PL: +1.0 SCS: +3.01 DPR: +1.3 SCE: +3.6  
PTA LIV: +1.3  
1989 dau. av. 21005 4.5 954 3.6 748  
1630 class. dau. av. FS:84.7 UDC:0.89 FLC:0.67

DOUBLE STAR DD CLARE 000000068194610  
BILLINGS, JOHN & DOUBLE W 04/17/2018  
Genetic Conditions: PT DT MT WT BH2T BH14T  
Casein:  
05/07 1E-E92 E93 E93 E90 E91 E91 (11/23)  
PPR: +27 72%R PTAT: +1.0 80%R  
PTA: +39m +2f +2p +96NM\$ 66%\$ (GEN)  
DEV: -443m -11f -7p (08/25)  
03/01 305d 3X 17360 4.5 783 3.6 629 DHIA  
03/01 331d 3X 18670 4.6 854 3.6 681 DHIR  
04/02 305d 2X 21700 4.6 1003 3.6 786 DHIR  
04/02 361d 2X 23790 4.7 1118 3.7 877 DHIR  
05/05 305d 2X 23720 3.9 923 3.7 878 DHIR  
05/05 365d 2X 25110 3.9 972 3.7 932 DHIR  
\* 4 YR OLD HM ALL AMERICAN 2022  
\* 2nd 5 YR OLD SOUTHEAST NATIONAL 2023  
\* 1st 5 YR OLD SOUTHWEST NATIONAL 2023

Name and Number: SPOTS PRIDE JUKE PLAY TOWIN

840003207715359

Date of Birth: 03/09/2023 Sex: Female  
Genetic Conditions:  
Casein:

Tattoo: 1597

Breeder:  
YEISER, EMILY & AMY  
Current Owner:  
SIEGERTS SWISS  
PEOSTA IA



AGE	FS	SS	DQ	RP	MO	MS					
02/05	+84	+83	+83	+84	+83	+84	(08/25)				
ST	SR	BD	DF	RA	TW	TP	RR	RS	FA		
5	4	4	5	7	5	5	6	5	5		
UA	UH	UW	UC	UD	UT	FT	RT	TL			
7	5	4	6	9	5	7	7	3			

Parent Average PPR: -21 PTAT: +0.3  
PA: -593m -13f -12p -127NMS

Fresh 06/02/25

Serviced on 8/15/25 to 54BS00611

HF Design ET

TRIANGLE ACRES CARTER JUKE 840003139214232  
KORTH, REBECCA 03/21/2017  
Genetic Conditions: PT DT MT WT BH2T BH14T  
Casein: A1A2 AB  
Not Classified  
PPR: -44 90%R PTAT: +0.0 94%R (08/25)  
PTA: -757m -19f -20p -235NMS 96%R (GEN)  
PTA PL: +0.3 SCS: +2.71 DPR: -0.1 SCE: +4.0  
PTA LIV: -0.4  
228 dau. av. 19669 4.3 850 3.5 688  
142 class. dau. av. FS:83.6 UDC:0.41 FLC:1.19

SPOTS PRIDE PRESENT 840003201438801  
YEISER, EMILY & AMY 12/24/2020  
Genetic Conditions:  
Casein:  
AGE FS SS DQ RP MO MS  
03/10 E91 E90 E90 E91 E90 E91 (11/24)  
ST SR BD DF RA TW TP RR RS FA  
7 5 6 6 6 5 5 4 5 6  
UA UH UW UC UD UT FT RT TL  
7 7 6 6 7 5 6 6 3  
PPR: +3 44%R PTAT: +0.5 43%R  
PTA: -429m -6f -4p -18NMS 44%\$  
DEV: -348m +10f +21p (08/25)  
02/02 305d 2X 20260 4.1 836 3.5 718 DHIA  
03/02 53d 2X 4220 4.3 182 3.5 148 DHIA  
\* WINTER HFR CALF NOM ALL AMERICAN 2021  
\* PROD OF DAM MEMBER NOM ALL AMERICAN 2024  
\* 3rd SR 3 YR OLD SOUTHEAST NATIONAL 2024  
\* 2nd SR 3 YR OLD EASTERN NATIONAL 2024  
\* 4th WINTER HFR CALF INTERNATIONAL 2021  
\* 2nd WINTER HFR CALF EASTERN NATIONAL 2021  
\* 1st SR 3 YR OLD IN STATE FAIR 2024  
\* 1st WINTER HFR CALF MD STATE FAIR 2021

VOELKERS TD CARTER \*TM 000000068119645  
HILL, KATIE E. (VOELKER) 04/22/2010  
Genetic Conditions: \*TM PT DT WT BH2T BH14T  
Casein: A1A2 AB  
Not Classified  
PPR: -4 98%R PTAT: +0.6 99%R (08/25)  
PTA: +717m +14f +7p -68NMS 99%R (MACE)  
PTA PL: -1.2 SCS: +3.12 DPR: -3.3 SCE: +3.7  
PTA LIV: -2.3  
1550 dau. av. 21246 4.1 872 3.4 713  
1013 class. dau. av. FS:85.2 UDC:0.40 FLC:0.28

TRIANGLE ACRES DRK JUPITER 840003125428862  
KORTH, REBECCA 03/18/2015  
Genetic Conditions: PT DT MT WT BH2T BH14T  
Casein:  
06/03 2E-E94 E94 E95 E94 E93 E93 (07/21)  
PPR: -68 73%R PTAT: +0.2 78%R  
PTA: -1097m -34f -37p -269NMS 6%\$ (GEN)  
DEV: -1650m -4f -53p (08/25)  
02/00 308d 2X 18570 4.5 832 3.6 663 DHIR  
02/11 365d 2X 23330 4.3 1012 3.7 856 DHIR  
04/11 305d 2X 24430 4.7 1154 3.3 813 DHIR  
04/11 325d 2X 25620 4.8 1217 3.4 860 DHIR  
05/11 201d 2X 18500 5.1 950 3.2 583 DHIA  
Lifetime: 1492d 102240m 4764f 3587p  
\* GRAND CHAMPION MIDWEST SPRING SHOW 2021  
\* RES GRAND CHAMP IOWA DELCO CLASIC 2020  
\* 1st AGED COW MIDWEST SPRING SHOW 2021

LA RAINBOW BFLY DYNAMITE ETV 840003129321096  
LAMMERS, BRIAN P. 08/29/2015  
Genetic Conditions: \*TM PT DT WT BH2T BH14T  
Casein: A2A2 BB  
Not Classified  
PPR: -1 98%R PTAT: +0.3 99%R (08/25)  
PTA: -775m -18f -8p +5NMS 99%R (MACE)  
PTA PL: +2.6 SCS: +2.69 DPR: -0.9 SCE: +2.8  
PTA LIV: +1.5  
3781 dau. av. 19891 4.3 856 3.5 698  
1687 class. dau. av. FS:84.7 UDC:0.90 FLC:0.43

SPOTS PRIDE FAMOUS PLAY 840003146264470  
YEISER, EMILY & AMY 10/07/2018  
Genetic Conditions:  
Casein:  
04/07 1E-E91 E91 E92 E91 E91 E90 (05/23)  
PPR: -36 54%R 00%R  
PTA: -176m -1f -12p -214NMS 12%\$  
DEV: -159m +10f -18p (08/25)  
\* FALL HFR CALF NOM ALL AMERICAN 2019  
\* RES JR CHAMP EASTERN NATIONAL 2019  
\* 6th FALL HFR CALF INTERNATIONAL 2019

Name and Number: KNAPP THUNDER PRINCESS

840003236546476

Date of Birth: 06/05/2023 Sex: Female  
Genetic Conditions: PT DT MT WT BH2T BH14T  
Casein:

Tattoo: K654  
K654

Breeder:  
KNAPP, LANDEN  
Current Owner:  
SIEGERTS SWISS  
PEOSTA IA



AGE	FS	SS	DQ	RP	MO	MS					
02/02	+83	+83	V85	+83	+83	+83	(08/25)				
ST	SR	BD	DF	RA	TW	TP	RR	RS	FA		
5	5	6	6	4	5	5	6	6	5		
UA	UH	UW	UC	UD	UT	FT	RT	TL			
5	6	4	5	7	7	5	5	7			

PPR: -3 65%R PTAT: +0.1 71%R  
PTA: -15m -5f +5p -22NM\$ 43%\$ (GEN)  
DEV: -84m -17f +8p (08/25)

Fresh 5/10/25

Serviced on 8/15/25 to (Sexed) 9BS00953

Hilltop Acres P Netflix ETV

SUN-MADE VIGOR ET \*TM

000000000195618

SUNSHINE GENETICS, INC. 06/02/2001  
Genetic Conditions: \*TM PT DT MT WT BH2T BH14T  
Casein:

Not Classified  
PPR: +0 99%R PTAT: -0.3 99%R (08/25)  
PTA: -341m -24f -10p +91NM\$ 99%R (MACE)  
PTA PL: +2.8 SCS: +2.79 DPR: +1.1 SCE: +3.3  
PTA LIV: +4.2  
30054 dau. av. 20526 4.0 818 3.4 700  
19610 class. dau. av. FS:84.4 UDC:0.53 FLC:0.11

BAIL-MIK P LADY LIBERTY ET

000000000960337

GRUNDER, JAMIE & BECKY 03/29/2006  
Genetic Conditions: PT DT MT WT BH2T BH14T  
Casein:

10/02 2E-E91 E92 E90 V88 E91 E91 (06/16) \*CERT\*  
PPR: +75 81%R PTAT: +0.3 83%R  
PTA: +881m +21f +24p +247NM\$ 87%\$ (GEN)  
DEV: +4971m +185f +172p (08/25)  
Protein Plus  
02/03 305d 2X 32760 4.6 1508 3.4 1130 DHIR  
02/03 365d 2X 38166 4.7 1785 3.5 1323 DHIR  
07/03 305d 2X 44770 3.8 1680 3.2 1450 DHIA  
07/03 365d 2X 50769 3.8 1921 3.3 1661 DHIA  
\* 1st JR 2 YR OLD 305 2X MILK HONOR ROLL 2010  
\* 3rd JR 2 YR OLD 305 2X FAT HONOR ROLL 2010  
\* 1st JR 2 YR OLD 305 2X PROTEIN HONOR ROLL 2010

HARTS THUNDER \*TM

000000068113037

GRUNDER, JAMIE & BECKY 07/25/2008  
Genetic Conditions: \*TM PT DT MT WT BH2T BH14T  
Casein: AB  
Not Classified  
PPR: +37 97%R PTAT: +0.2 98%R (08/25)  
PTA: +356m +1f +10p +143NM\$ 99%R (MACE)  
PTA PL: +1.2 SCS: +3.21 DPR: -0.4 SCE: +2.5  
PTA LIV: +1.7  
829 dau. av. 20540 4.0 814 3.4 703  
521 class. dau. av. FS:84.6 UDC:0.98 FLC:-0.71

KNAPP SUPERMAN POLLY

000000068216741

KNAPP, LANDEN 04/07/2021  
Genetic Conditions:  
Casein:

AGE	FS	SS	DQ	RP	MO	MS					
02/03	V86	+84	V86	+84	V85	V87	(07/23)				
ST	SR	BD	DF	RA	TW	TP	RR	RS	FA		
5	5	6	6	4	4	5	7	5	6		
UA	UH	UW	UC	UD	UT	FT	RT	TL			
6	5	5	7	7	6	8	8	5			

PPR: -3 34%R PTAT: +0.1 39%R  
PTA: -195m +1f +1p -34NM\$ 40%\$  
DEV: -838m -28f -16p (08/25)  
02/01 239d 2X 13310 4.5 595 3.4 458 DHIR

POWER LINE CET SUEPERMAN ET

840003216579680

KELM, RONALD R. 06/05/2019  
Genetic Conditions: PT DT MT WT BH2T BH14T  
Casein:

Not Classified  
PPR: -7 67%R PTAT: -0.2 72%R (08/25)  
PTA: -120m +5f +1p +75NM\$ 72%R (GEN)  
PTA PL: -1.1 SCS: +3.01 DPR: +0.3 SCE:  
PTA LIV: -0.2  
0 dau. av.

WE SELL BROOKINGS PARTY

000000068198884

WESSEL, DAVID J. 09/26/2018  
Genetic Conditions:  
Casein:

04/10 E90 V87 E93 V89 E90 E91 (07/23)  
PPR: +16 50%R PTAT: +0.0 53%R  
PTA: -77m +6f +9p -2NM\$ 47%\$  
DEV: -318m +4f +19p (08/25)  
02/06 305d 2X 23000 4.5 1026 3.6 830 DHIR  
02/06 365d 2X 26430 4.6 1226 3.7 978 DHIR  
03/09 305d 2X 21840 4.4 966 3.7 811 DHIR  
03/09 365d 2X 26620 4.4 1172 3.7 996 DHIR  
05/05 42d 2X 1420 5.7 81 5.8 82 DHIR

# LOT 33

# BROWNBSA SWISS

# OFFICIAL PEDIGREE

Name and Number: BO-JE FOREMOST JELLY ROLL

000000068228799

Date of Birth: 06/01/2023 Sex: Female  
Genetic Conditions:  
Casein:

Tattoo: BJ3

Breeder:  
SADLER, WILLIAM  
Current Owner:  
HILKIN, TAYLOR  
DUBUQUE IA



AGE	FS	SS	DQ	RP	MO	MS					
02/02	+83	+80	V85	+84	+84	+83	(08/25)				
ST	SR	BD	DF	RA	TW	TP	RR	RS	FA		
4	4	4	6	4	5	5	7	6	5		
UA	UH	UW	UC	UD	UT	FT	RT	TL			
4	6	4	6	9	5	6	6	4			

PPR: -84 46%R 00%R  
PTA: -833m -33f -26p -310NM\$ 4%\$  
DEV: -4566m -201f -121p (08/25)

Fresh 5/24/25

Serviced on 8/15/25 to 54BS00611

HF Design ET

CUTTING EDGE T FOREMOST 000000068171744  
MAIN, KEN & PETER VAIL 07/03/2015  
Genetic Conditions: PT DT MT WT BH2T BH14T  
Casein: A1A2 AB  
E91  
PPR: -73 88%R PTAT: +0.8 94%R (08/25)  
PTA: -528m -30f -20p -277NM\$ 94%R (GEN)  
PTA PL: -0.3 SCS: +3.02 DPR: -1.9 SCE: +3.4  
PTA LIV: -0.9  
176 dau. av. 20559 4.1 847 3.4 707  
146 class. dau. av. FS:85.4 UDC:0.60 FLC:0.74

SIEGERTS THEMAN JELLYBEAN 000000068211464  
SIEGERT, CARSON 01/01/2021  
Genetic Conditions:  
Casein:  
Not Classified  
PPR: -69 44%R 00%R  
PTA: -846m -19f -27p -237NM\$ 9%\$  
DEV: -1530m -18f -45p (08/25)  
02/05 305d 3X 12260 5.0 610 3.9 476 DHIR  
02/05 338d 3X 13280 5.0 666 3.9 517 DHIR  
03/05 276d 3X 14350 4.5 641 3.5 506 DHIR

CUTTING EDGE THUNDER \*TM 000000068121893  
MAIN, KEN & PETER VAIL 04/10/2010  
Genetic Conditions: \*TM PT DT WT BH2T BH14T  
Casein: A1A1  
Not Classified  
PPR: -60 95%R PTAT: -0.1 97%R (08/25)  
PTA: -967m -26f -30p -102NM\$ 98%R (MACE)  
PTA PL: +2.1 SCS: +2.88 DPR: +1.1 SCE: +3.8  
PTA LIV: +2.4  
535 dau. av. 19110 4.2 798 3.4 654  
394 class. dau. av. FS:84.9 UDC:-0.27 FLC:1.73

CUTTING EDGE ELITE FAYANN 000000068132614  
SCHULTE, MITCH 05/08/2011  
Genetic Conditions:  
Casein:  
03/06 E90 V89 E92 V87 E90 E90 (11/14)  
PPR: -73 61%R PTAT: +0.8 65%R  
PTA: -352m -27f -30p -354NM\$ 2%\$  
DEV: -404m -56f -59p (08/25)  
02/03 281d 2X 16830 3.7 629 3.1 522 DHIR  
03/02 301d 2X 21030 4.0 831 3.2 679 DHIR  
04/01 117d 2X 7320 3.7 272 3.2 237 DHIR  
\* JR 3 YR OLD ALL AMERICAN 2014  
\* INT CHAMPION INTERNATIONAL 2014  
\* 1st JR 3 YR OLD INTERNATIONAL 2014

RANDOM LUCK V THEMAN ET 840003216579681  
THOMPSON, ALLISON L. 12/15/2018  
Genetic Conditions: PT DT MT WT BH2T BH14T  
Casein:  
Not Classified  
PPR: -97 72%R PTAT: +0.1 74%R (08/25)  
PTA: -764m -37f -33p -402NM\$ 78%R (GEN)  
PTA PL: -0.7 SCS: +3.13 DPR: +2.2 SCE:  
PTA LIV: -1.1  
0 dau. av.

SIEGERTS MASTRCRD JANESEA TWIN 000000068194519  
SIEGERT, CARSON 06/28/2018  
Genetic Conditions:  
Casein:  
Not Classified  
PPR: -66 42%R 00%R  
PTA: -848m -19f -26p -178NM\$ 16%\$  
DEV: -3448m -68f -110p (08/25)  
02/06 124d 3X 7300 4.1 297 3.1 224 DHIR

Name and Number: MIL NEU SKYHIGH MISS MADISON

000000068228579

Date of Birth: 07/23/2023 Sex: Female

Genetic Conditions:

Casein:

Tattoo: W1573

Breeder:

WEGMUELLER, DANIEL

Current Owner:

SIEGERTS SWISS

PEOSTA IA



AGE	FS	SS	DQ	RP	MO	MS					
02/01	V85	+83	V85	+84	V85	V85	(08/25)				
ST	SR	BD	DF	RA	TW	TP	RR	RS	FA		
5	5	6	6	4	5	4	6	6	6		
UA	UH	UW	UC	UD	UT	FT	RT	TL			
5	6	5	6	7	5	6	6	3			

PPR: -7 51%R 00%R  
 PTA: +209m -2f +5p +9NMS 49%\$  
 DEV: -237m -65f -46p (08/25)

Fresh 5/20/25

Serviced on 9/09/25 to 54BS00625

Hilltop Acres P Prince OCS

LA RAINBOW BFLY SKYHIGH ET 840003200520213

LAMMERS, BRIAN P. 08/10/2018

Genetic Conditions: PT DT MT WT BH2T BH14T

Casein: A2A2 BB

Not Classified

PPR: -28 92%R PTAT: +0.2 95%R (08/25)

PTA: +192m -19f +2p -145NMS 97%R (MACE)

PTA PL: -2.0 SCS: +2.62 DPR: -1.4 SCE: +4.0

PTA LIV: -1.7

601 dau. av. 21700 4.2 914 3.4 737

193 class. dau. av. FS:83.7 UDC:0.05 FLC:-0.38

MIL NEU MOMBO MISS MONROE

000000068214330

WEGMUELLER, DANIEL 03/05/2021

Genetic Conditions:

Casein:

Not Classified

Parent Average PPR: +45 PTAT: -0.4

PA: +256m +29f +17p +267NMS

KULP-TERRA LUCKY CARL ET

840003139216990

KULP, DAVID & ANNE B. & DAN & 08/26/2016

Genetic Conditions: PT DT MT WT BH2T BH14T

Casein: A2A2 BB

Not Classified

PPR: +42 92%R PTAT: +0.0 95%R (08/25)

PTA: +1389m +27f +32p +112NMS 96%R (MACE)

PTA PL: -3.2 SCS: +2.90 DPR: -2.5 SCE: +4.4

PTA LIV: -3.1

303 dau. av. 22437 4.2 946 3.4 760

133 class. dau. av. FS:83.8 UDC:-0.27 FLC:-0.54

LA RAINBOW BFLY SKYLIGHT ET

840003012749376

LAMMERS, BRIAN P. 06/09/2016

Genetic Conditions: PT DT MT WT BH2T BH14T

Casein:

03/02 V88 V88 V88 V88 +84 E90 (08/19)

PPR: -9 77%R PTAT: +0.5 81%R

PTA: -118m +2f -8p -16NMS 44%\$ (GEN)

DEV: +601m +19f +10p (08/25)

01/08 305d 2X 18720 4.4 825 3.4 641 DHIR

01/08 317d 2X 19490 4.4 862 3.4 671 DHIR

02/08 227d 2X 15110 4.2 630 3.2 489 DHIR

02/08 362d 2X 22910 4.3 981 3.3 760 DHIR

\* 1st JR 3 YR OLD OH STATE SHOW 2019

AMBER RAE CARTEL MOMBO

840003136634542

AMBER RAE SWISS 04/04/2016

Genetic Conditions: PT DT MT WT BH2C BH14C

Casein: A2A2 BB

Not Classified

PPR: +127 91%R PTAT: -0.9 89%R (08/25)

PTA: +986m +74f +51p +595NMS 96%R (GEN)

PTA PL: -1.6 SCS: +3.01 DPR: -0.3 SCE: +2.9

PTA LIV: -2.2

183 dau. av. 21775 4.3 927 3.4 748

42 class. dau. av. FS:82.2 UDC:-1.36 FLC:-0.15

MIL NEU ALLSTAR KASHTON

000000068190779

WEGMUELLER, DANIEL 08/31/2017

Genetic Conditions:

Casein:

Not Classified

Parent Average PPR: -37 PTAT: +0.1

PA: -475m -16f -18p -62NMS

06/03 291d 3X 17650 4.5 796 3.6 643 DHIA

Name and Number: RANDOM LUCK R POSSIBILITY

000000068218568

Date of Birth: 09/02/2021 Sex: Female

Genetic Conditions:

Casein:

Tattoo: R232

R232

Breeder:

THOMPSON, RICHARD J.

Current Owner:

SIEGERTS SWISS

PEOSTA IA



AGE	FS	SS	DQ	RP	MO	MS				
03/11	V85	V85	+83	+84	V85	V85	(08/25)			
ST	SR	BD	DF	RA	TW	TP	RR	RS	FA	
5	5	4	5	4	5	5	6	6	5	
UA	UH	UW	UC	UD	UT	FT	RT	TL		
6	7	5	5	7	5	6	6	3		

PPR: -83 42%R PTAT: +0.0 50%R  
 PTA: -473m -35f -27p -315NMS 3%\$  
 DEV: -1632m -113f -84p (08/25)  
 02/06 305d 3X 17640 3.7 649 3.1 548 DHIR  
 02/06 365d 3X 20910 3.8 795 3.1 653 DHIR

Fresh 7/03/25

Serviced on 8/20/25 to 551BS01414 (Sexed)

Brown Heaven R Famous ET

KAR-LINN REESES RAMPAGE 840003140014659

BROWN, JEFF & KAR-LINN SWISS 03/15/2017

Genetic Conditions: PT DT MT WT BH2T BH14T

Casein: A2A2 BB

Not Classified

PPR: -33 95%R PTAT: +0.1 97%R (08/25)  
 PTA: +49m -21f -4p -230NMS 98%R (MACE)  
 PTA PL: +0.7 SCS: +3.05 DPR: -1.6 SCE: +3.5  
 PTA LIV: +0.9

866 dau. av. 21056 4.1 869 3.4 710

354 class. dau. av. FS:84.3 UDC:0.17 FLC:-0.61

RANDOM LUCK B POSTIVE ET 000000068211905

THOMPSON, RICHARD J. 09/13/2019

Genetic Conditions:

Casein:

AGE	FS	SS	DQ	RP	MO	MS				
02/01	+80	+80	+80	+80	+82	G78	(10/21)			
ST	SR	BD	DF	RA	TW	TP	RR	RS	FA	
3	4	4	4	6	3	0	8	6	5	
UA	UH	UW	UC	UD	UT	FT	RT	TL		
4	3	1	4	8	0	6	6	7		

PPR: -117 47%R PTAT: -0.1 53%R  
 PTA: -939m -42f -45p -354NMS 2%\$  
 DEV: -3502m -138f -148p (08/25)  
 01/11 305d 3X 12540 4.0 496 3.1 388 DHIR  
 01/11 336d 3X 13480 4.0 533 3.1 419 DHIR  
 02/11 104d 3X 2290 3.3 76 3.0 69 DHIR

SCHERMA BLOOMING BIVER \*TM

000120094290070

MARC SCHERTENLEIB 09/22/2012

Genetic Conditions: PT DT MT WT BH2T BH14T

Casein: A2A2 BB

Not Classified

PPR: +42 98%R PTAT: +0.3 99%R (08/25)  
 PTA: +74m +22f +23p +97NMS 99%R (MACE)  
 PTA PL: +1.0 SCS: +3.12 DPR: -3.9 SCE: +4.3  
 PTA LIV: +1.2

15474 dau. av. 21488 4.3 929 3.6 765

10939 class. dau. av. FS:84.9 UDC:-0.12 FLC:0.35

KAR-LINN WONDRMNT REESE ET

000000068140422

BROWN, JEFF & KAR-LINN SWISS 06/21/2011

Genetic Conditions: PT DT MC WT BH2C BH14T

Casein:

06/07 2E-E93 E93 E93 E91 E92 E93 (01/18)

PPR: -58 75%R PTAT: +0.3 78%R

PTA: -613m -12f -24p -307NMS 4%\$ (GEN)

DEV: -642m -8f -34p (08/25)

02/02 305d 2X 14430 4.4 641 3.6 514 DHIR

02/02 363d 2X 17380 4.4 773 3.6 625 DHIR

03/09 305d 2X 22980 4.7 1083 3.4 778 DHIR

03/09 354d 2X 26080 4.8 1257 3.5 908 DHIR

05/09 305d 2X 26020 5.2 1365 3.0 788 DHIR

Lifetime: 1554d 103670m 5367f 3559p

\* AGED COW ALL AMERICAN 2017

\* 4 YR OLD RES ALL AMERICAN 2015

\* GRAND CHAMPION EASTERN NATIONAL 2015

BLESSING TEX BRAIDEN ET \*TM

000000000198435

BLESSING FARMS & MARK MORT 12/04/2005

Genetic Conditions: \*TM PT DT WT BH2T BH14T

Casein: A2A2

E92

PPR: -110 97%R PTAT: +0.0 99%R (08/25)

PTA: -943m -51f -41p -332NMS 99%R (MACE)

PTA PL: +2.3 SCS: +2.89 DPR: +1.6 SCE: +4.6

PTA LIV: +1.2

957 dau. av. 19141 4.0 765 3.4 642

669 class. dau. av. FS:85.0 UDC:-0.43 FLC:-0.74

RANDOM LUCK JETWAY PETRA ET

000000068121764

THOMPSON, RICHARD J. 12/01/2009

Genetic Conditions:

Casein:

06/07 2E-E92 E91 E93 E90 E91 E93 (07/16)

PPR: -59 61%R PTAT: -0.3 63%R

PTA: -420m -15f -27p -160NMS 19%\$

DEV: -620m -26f -50p (08/25)

02/00 305d 2X 17080 3.4 587 3.1 528 DHIR

03/07 305d 2X 23120 4.3 999 3.2 751 DHIR

03/07 365d 2X 27230 4.3 1170 3.2 882 DHIR

06/02 305d 2X 22660 3.8 866 3.0 675 DHIR

06/02 365d 2X 25580 3.9 986 3.0 772 DHIR

\* 2nd AGED COW SOUTHWEST NATIONAL 2016

\* 3rd SR 3 YR OLD SOUTHWEST NATIONAL 2013

\* 2nd WINTER HFR CALF SOUTHWEST NATIONAL 2010

**LOT 39****BROWNBSA SWISS****OFFICIAL PEDIGREE**Name and Number: SIEGERTS BOSEPHUS OCEANIA

000000068207369

Date of Birth: 06/03/2020 Sex: Female  
Genetic Conditions:  
Casein:

Tattoo: 6S3

Breeder:  
SIEGERTS SWISS  
Current Owner:  
SIEGERTS SWISS  
PEOSTA IA

AGE	FS	SS	DQ	RP	MO	MS					
05/02	V85	V86	V85	V85	+82	V86	(08/25)				
ST	SR	BD	DF	RA	TW	TP	RR	RS	FA		
5	5	6	7	6	6	5	6	4	2		
UA	UH	UW	UC	UD	UT	FT	RT	TL			
3	6	5	6	5	4	6	6	3			

PPR: +25 45%R PTAT: +0.7 54%R  
PTA: -70m +29f +7p +114NM\$ 69%\$  
DEV: +640m +95f +38p (08/25)  
02/02 305d 3X 17310 4.7 815 3.6 626 DHIR  
02/02 349d 3X 19790 4.8 945 3.6 710 DHIR  
03/03 305d 3X 21510 4.3 932 3.7 789 DHIR  
03/03 365d 3X 24850 4.3 1069 3.7 914 DHIR

Fresh 3/11/25 - Open

TOP ACRES C WONDERMENT ET \*TM 000000000196880SLIKER, WAYNE E. 03/01/2002  
Genetic Conditions: \*TM PT DT WT BH2C BH14T  
Casein:E90  
PPR: -48 98%R PTAT: +0.4 99%R (08/25)  
PTA: +216m +7f -5p -239NM\$ 99%R (MACE)  
PTA PL: -3.6 SCS: +3.06 DPR: -4.2 SCE: +2.9  
PTA LIV: -5.8  
2174 dau. av. 21298 4.1 874 3.4 718  
1611 class. dau. av. FS:85.3 UDC:-0.04 FLC:-0.83  
\* JR YRLG BULL ALL AMERICAN 2003FRONT LINE PRONTO BESS ET 000000000931560HEINDEL, H. E. & SONS 04/23/2004  
Genetic Conditions:Casein:  
05/09 2E-E92 E93 E91 V88 E90 E93 (02/10) \*CERT\*  
Parent Average PPR: +7 PTAT: -0.2  
PA: -115m -1f -7p +111NM\$

01/09	305d	3X	21380	3.9	829	3.3	705	DHIA
03/09	305d	3X	26910	4.6	1251	3.5	939	DHIA
05/08	232d	3X	20360	4.3	885	3.4	691	DHIA

Lifetime: 1565d 109420m 4837f 3967p  
\* 4th 4 YR OLD EASTERN NATIONAL 2008

JOBO WONDER BOSEPHUS ET \*TM 0000000068129318JO BO HOLSTEIN FARM, LLC 02/20/2011  
Genetic Conditions: \*TM PT DT WT BH2C BH14T  
Casein: A1A2 AB  
Not ClassifiedPPR: +2 98%R PTAT: +0.6 98%R (08/25)  
PTA: +106m +36f +11p -102NM\$ 99%R (MACE)  
PTA PL: -4.3 SCS: +3.01 DPR: -5.1 SCE: +3.1  
PTA LIV: -8.2  
3193 dau. av. 21045 4.2 894 3.4 714  
1089 class. dau. av. FS:84.8 UDC:0.48 FLC:0.22FROSTED MILL SMACKDOWN 0000000068175431BASSLER, ALLEN & JAMES A. 05/21/2015  
Genetic Conditions:Casein:  
Not Classified  
Parent Average PPR: -39 PTAT: +0.1  
PA: -483m -6f -17p -157NM\$  
PA: PL -1.4 SCS: +3.18 DPR: -0.1 SCE:  
PA: LIV +0.8SIEGERTS SMACKDOWN OCHIE 0000000068186655SIEGERTS SWISS 03/01/2017  
Genetic Conditions:Casein:  

AGE	FS	SS	DQ	RP	MO	MS					
06/01	V86	V87	V87	V85	+84	V86	(04/23)				
ST	SR	BD	DF	RA	TW	TP	RR	RS	FA		
4	7	8	5	4	8	0	6	7	5		
UA	UH	UW	UC	UD	UT	FT	RT	TL			
5	5	8	7	3	0	6	8	4			

PPR: -6 44%R PTAT: +0.2 54%R  
PTA: -631m +0f -11p +21NM\$ 51%\$  
DEV: -1269m +1f -20p (08/25)  
02/01 305d 2X 10050 4.7 469 3.6 362 DHIR  
02/01 365d 2X 11950 4.7 563 3.6 431 DHIR  
03/03 305d 3X 17130 3.8 656 3.6 610 DHIR  
03/03 311d 3X 17480 3.8 670 3.6 623 DHIR  
04/03 305d 3X 19980 4.3 869 3.6 725 DHIR  
04/03 365d 3X 22700 4.4 995 3.6 823 DHIR  
05/06 305d 3X 15430 4.0 612 3.7 576 DHIR  
05/06 308d 3X 15510 4.0 616 3.7 580 DHIR  
06/06 305d 3X 18640 3.9 725 3.7 685 DHIR  
06/06 364d 3X 20460 3.9 801 3.7 752 DHIR

CIE SIEGERTS FABULUS OPHRA TW 0000000068161237SIEGERTS SWISS 07/06/2014  
Genetic Conditions:Casein:  
07/00 V85 V87 V85 V88 V86 +83 (07/21)  
PPR: -3 47%R PTAT: +0.0 55%R  
PTA: -848m -6f -18p +71NM\$ 61%\$  
DEV: -1543m -6f -32p (08/25)  
02/07 281d 2X 14120 4.4 617 3.3 462 DHIR  
03/07 252d 2X 12730 4.5 575 3.4 431 DHIR  
04/05 271d 2X 8780 4.4 387 3.7 322 DHIR  
05/04 305d 3X 16880 3.9 664 3.2 548 DHIR  
05/04 339d 3X 18560 4.0 734 3.3 612 DHIR  
06/05 305d 3X 22840 3.9 896 3.3 743 DHIR  
06/05 326d 3X 23870 3.9 940 3.3 779 DHIR  
07/05 115d 3X 7190 3.9 284 3.4 246 DHIR

09/05/2025

BROWN SWISS CATTLE BREEDERS' ASSOCIATION OF THE U.S.A.

Order Number: B00103086

Dam of LOT 40

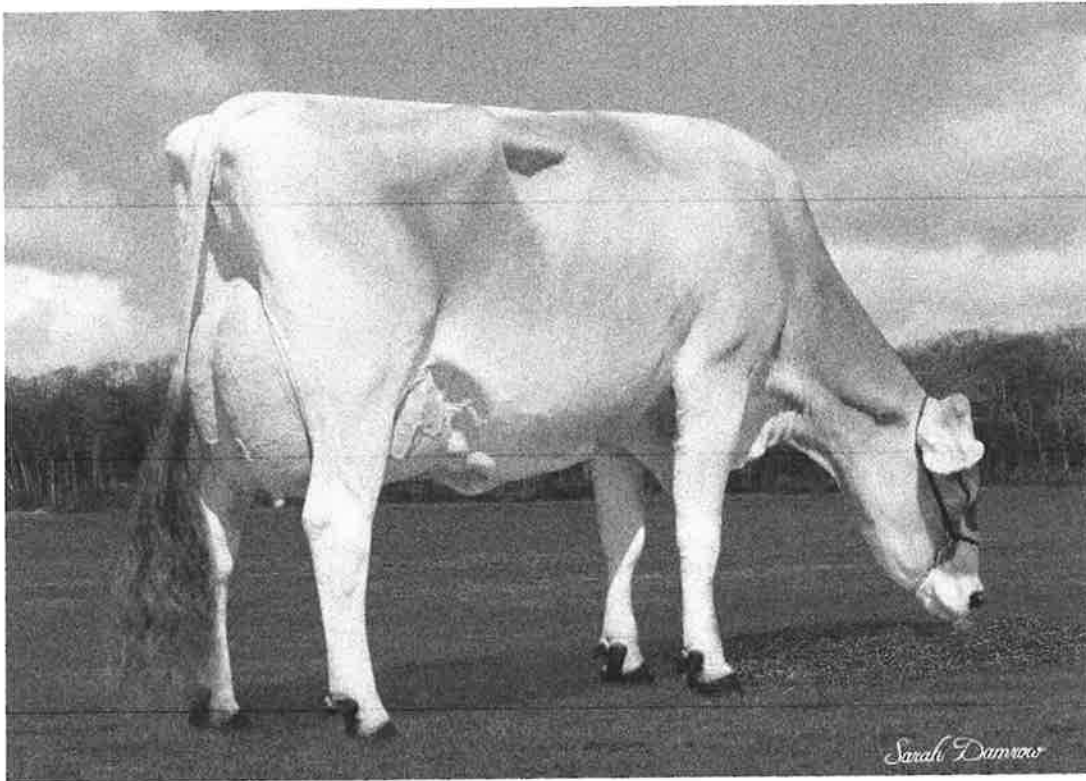

Hilltop Acres Bose Dixieland ET  
3E – EX93

Maternal Sister to LOT 40

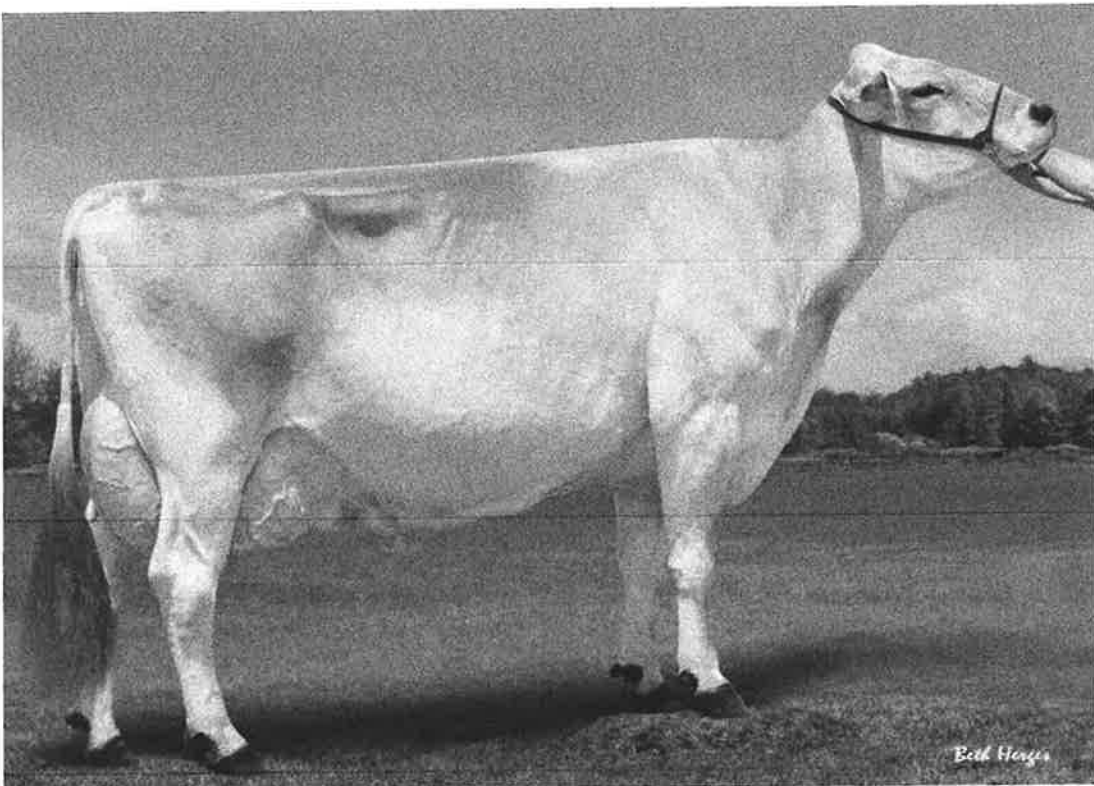

Hilltop Acres Delphi Dazzle ET EX-95

1959-2 PROCEEDINGS OF THE 11th ANNUAL MEETING OF THE AMERICAN SOCIETY OF CLIMATE AND WEATHER FORECASTING

# LOT 41

# BROWNBSCBASWISS

# OFFICIAL PEDIGREE

Name and Number: TOPDIMARK DIEGO PATRICE

000000068226362

Date of Birth: 01/26/2021 Sex: Female  
Genetic Conditions:  
Casein:

Tattoo: R317

Breeder:  
REGUSCI, ELISABETH  
Current Owner:  
SIEGERTS SWISS  
PEOSTA IA



Not Classified

PPR: +5 50%R 00%R  
PTA: +37m -3f -1p -82NMS 32%\$  
DEV: +961m +28f +21p (08/25)  
02/02 305d 3X 21610 4.0 858 3.2 693 DHIR  
02/02 365d 3X 25250 4.0 1022 3.3 822 DHIR  
03/05 305d 3X 19080 3.3 637 3.2 605 DHIA

Fresh 7/15/24

Preg. to a 4/19/25 Service to 54BS00611

HF Design ET Due: 02/03/26

HILLTOP ACRES DYNAMITE DIEGO ET 000000068194906

MASHEK, TANNER 09/08/2018  
Genetic Conditions: PT DT MT WT BH2T BH14T  
Casein: A2A2 BB  
Not Classified  
PPR: +5 89%R PTAT: +0.9 94%R (08/25)  
PTA: -382m -16f -2p -73NMS 95%R (MACE)  
PTA PL: +0.9 SCS: +2.89 DPR: -1.4 SCE: +3.4  
PTA LIV: +1.4  
239 dau. av. 20898 4.3 891 3.5 732  
141 class. dau. av. FS:84.9 UDC:1.39 FLC:1.35

TOPDIMARK RICHARD PAISLEY 000000068189904

REGUSCI, JOHN PAUL 06/13/2017  
Genetic Conditions:  
Casein:  
AGE FS SS DQ RP MO MS  
04/04 V86 V87 V86 V85 V86 V86 (11/21)  
ST SR BD DF RA TW TP RR RS FA  
9 6 7 5 6 8 0 5 5 8  
UA UH UW UC UD UT FT RT TL  
7 5 5 5 6 0 6 0 3  
PPR: -23 44%R PTAT: +0.6 50%R  
PTA: +59m -6f -7p -198NMS 14%\$  
DEV: -268m -23f -20p (08/25)

LA RAINBOW BFLY DYNAMITE ETV 840003129321096

LAMMERS, BRIAN P. 08/29/2015  
Genetic Conditions: \*TM PT DT WT BH2T BH14T  
Casein: A2A2 BB  
Not Classified  
PPR: -1 98%R PTAT: +0.3 99%R (08/25)  
PTA: -775m -18f -8p +5NMS 99%R (MACE)  
PTA PL: +2.6 SCS: +2.69 DPR: -0.9 SCE: +2.8  
PTA LIV: +1.5  
3781 dau. av. 19891 4.3 856 3.5 698  
1687 class. dau. av. FS:84.7 UDC:0.90 FLC:0.43

HILLTOP ACRES GLN DIGNITY ET 000000068125189

MASHEK, TANNER 05/19/2010  
Genetic Conditions: PT DT MT WT BH2T BH14T  
Casein:  
04/06 E90 E92 E90 E90 E90 V88 (12/14)  
PPR: -36 76%R PTAT: +0.8 83%R \*SUPR BRD COW\*  
PTA: -387m -22f -13p -358NMS 2%\$ (GEN)  
DEV: -83m +3f +11p (08/25)  
01/09 305d 3X 24640 4.2 1025 3.5 859 DHIR  
04/02 305d 3X 30960 4.6 1435 3.6 1121 DHIR  
05/04 305d 3X 27460 4.7 1280 3.6 996 DHIR  
05/04 326d 3X 28470 4.6 1322 3.6 1037 DHIR  
09/03 42d 3X 3750 5.1 193 2.7 103 DHIR  
Lifetime: 1289d 104310m 4878f 3800p  
\* 1st JR 2 YR OLD IA STATE FAIR 2012

JO-DEE NEMO RICHARD ET 000000068155420

ZEPEDA, JODI J. (COPPINI) 06/10/2013  
Genetic Conditions: PT DT MT WT BH2T BH14C  
Casein: A1A2 BB  
Not Classified  
PPR: -23 97%R PTAT: +0.3 99%R (08/25)  
PTA: +643m -12f -1p -215NMS 99%R (MACE)  
PTA PL: -0.3 SCS: +3.17 DPR: -0.3 SCE: +4.1  
PTA LIV: -2.7  
1039 dau. av. 21024 3.9 827 3.3 697  
693 class. dau. av. FS:84.6 UDC:0.47 FLC:0.45

TOPDIMARK PEPPER PRADA 000000068159520

REGUSCI, JOHN PAUL 04/21/2014  
Genetic Conditions:  
Casein:  
06/04 V88 E92 E90 E90 V88 V86 (09/20)  
PPR: -42 45%R PTAT: +0.4 50%R  
PTA: -512m -1f -17p -237NMS 9%\$  
DEV: -1688m -18f -51p (08/25)  
01/11 289d 2X 10520 3.9 413 3.4 356 DHIA  
03/01 190d 2X 8040 4.8 387 3.5 282 DHIA  
04/06 149d 2X 9910 4.2 417 3.4 334 DHIA  
06/00 295d 2X 18880 4.2 801 3.4 645 DHIA  
07/05 208d 2X 8950 4.3 383 3.4 308 DHIA  
\* 2nd JR 2 YR OLD WESTERN NAT CA 2016  
\* 4th SPRING YRLG HFR WESTERN NAT CA 2015



Name and Number: SIEGERTS SPEED MARSHA NP

000000068216573

Date of Birth: 09/01/2021 Sex: Female  
Genetic Conditions:  
Casein:

Tattoo: 5S5

Breeder:  
SIEGERTS SWISS  
Current Owner:  
SIEGERTS SWISS  
PEOSTA IA



AGE	FS	SS	DQ	RP	MO	MS					
03/11	V85	V85	+84	+84	+84	V85	(08/25)				
ST	SR	BD	DF	RA	TW	TP	RR	RS	FA		
5	5	6	5	4	6	5	6	6	5		
UA	UH	UW	UC	UD	UT	FT	RT	TL			
7	6	5	5	6	5	6	6	4			

PPR: -21 40%R PTAT: -0.4 46%R  
PTA: -320m -10f -11p +22NM\$ 52%\$  
DEV: -100m +23f -8p (08/25)  
02/01 305d 3X 18430 4.4 816 3.1 574 DHIR  
02/01 315d 3X 18860 4.4 836 3.1 588 DHIR

Fresh 10/18/24

Serviced on 8/04/25 to Angus

LA RAINBOW SWEET SPEED ET P 840003200520225  
LAMMERS, BENJAMIN 04/09/2019  
Genetic Conditions: PT DT MT WT BH2T BH14T  
Casein: A1A2  
Not Classified  
PPR: +10 82%R PTAT: +0.1 83%R (08/25)  
PTA: -26m -8f +3p +40NM\$ 90%R (GEN)  
PTA PL: +1.6 SCS: +2.99 DPR: +0.9 SCE: +2.7  
PTA LIV: +1.1  
63 dau. av. 20943 4.2 889 3.5 727  
30 class. dau. av. FS:83.1 UDC:0.06 FLC:0.76

SIEGERTS JAVA MABELLE OCS 000000068178578  
SIEGERTS SWISS 06/22/2016  
Genetic Conditions:  
Casein:  
AGE FS SS DQ RP MO MS  
04/01 G78 G78 G75 +80 G78 G78 (07/20)  
ST SR BD DF RA TW TP RR RS FA  
5 4 4 4 6 6 0 7 8 6  
UA UH UW UC UD UT FT RT TL  
3 6 4 4 7 0 4 0 3  
PPR: -70 48%R PTAT: -1.0 56%R  
PTA: -666m -28f -26p -118NM\$ 25%\$  
DEV: -554m -16f -35p (08/25)  
02/04 305d 2X 12340 4.2 523 3.0 365 DHIR  
02/04 365d 2X 14440 4.3 615 3.0 432 DHIR  
03/06 305d 3X 16210 4.1 665 3.2 513 DHIR  
03/06 365d 3X 18860 4.0 763 3.2 604 DHIR  
05/02 92d 3X 7410 4.3 320 3.0 219 DHIR

DOUBLE W KADE P 000000068186608  
DOUBLE W FARM DAIRY 07/25/2016  
Genetic Conditions: PT DT MT WT BH2T BH14T  
Casein: A2A2 BB  
Not Classified  
PPR: +73 93%R PTAT: +0.0 97%R (08/25)  
PTA: +141m +19f +16p +258NM\$ 97%R (GEN)  
PTA PL: +3.4 SCS: +2.85 DPR: +1.5 SCE: +2.7  
PTA LIV: +2.2  
393 dau. av. 20937 4.3 896 3.5 734  
236 class. dau. av. FS:83.8 UDC:0.28 FLC:0.62

LA RAINBOW SWEET SIESTA ET 840003012749401  
LAMMERS, BENJAMIN 09/12/2017  
Genetic Conditions: PT DT MT WT BH2T BH14T  
Casein:  
04/03 1E-E90 E90 V87 E90 E91 E91 (12/21)  
PPR: -15 76%R PTAT: +0.7 81%R  
PTA: +251m -13f +0p -125NM\$ 24%\$ (GEN)  
DEV: +577m +15f +15p (08/25)  
01/10 305d 2X 18950 4.4 831 3.3 628 DHIA  
01/10 306d 2X 18990 4.4 833 3.3 630 DHIA  
02/09 305d 2X 21290 4.1 882 3.5 737 DHIR  
03/09 249d 2X 15720 4.3 669 3.9 609 DHIR  
\* 1st YRLG IN MILK OH STATE FAIR 2019

MORT BLESSING DYNSTY JAVA (M) 000000000199006  
MORTS DAIRY, BLESSING FARMS & 10/13/2006  
Genetic Conditions: (M) PT DT MT WT BH2T BH14T  
Casein: A2A2  
E90  
PPR: -151 93%R PTAT: +0.0 95%R (08/25)  
PTA: -1052m -77f -41p -685NM\$ 97%R (MACE)  
PTA PL: -2.0 SCS: +3.41 DPR: +1.1 SCE: +4.3  
PTA LIV: -0.7  
348 dau. av. 19260 3.9 743 3.3 643  
168 class. dau. av. FS:84.5 UDC:0.40 FLC:-0.74

SIEGERTS GOLDWYN MAYBELINE 000000068124625  
SIEGERTS SWISS 09/20/2010  
Genetic Conditions:  
Casein:  
04/10 V85 V85 V86 +83 +83 V87 (08/15)  
PPR: -17 48%R PTAT: -1.3 56%R  
PTA: -687m -9f -15p +126NM\$ 71%\$  
DEV: -1709m -47f -41p (08/25)  
02/04 305d 2X 10540 3.9 409 3.3 350 DHIR  
02/04 365d 2X 12010 4.1 492 3.4 407 DHIR  
04/08 305d 2X 13190 4.1 539 3.2 428 DHIR  
04/08 329d 2X 13850 4.1 569 3.3 453 DHIR  
05/08 290d 2X 11320 3.5 398 3.5 394 DHIR

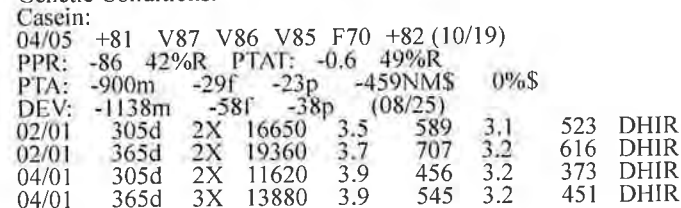

## Lot 47

## BROWN BSCBA SWISS

Name and Number: SHANKS RAMPAGE FARRAH 334

840003212940916

Date of Birth: 12/30/2020 Sex: Female  
 Genetic Conditions:  
 Casein:

Tattoo: 334  
 334

Breeder:  
 KRASS, CHASE  
 Current Owner:  
 SIEGERTS SWISS  
 PEOSTA IA



AGE	FS	SS	DQ	RP	MO	MS					
03/05	+81	+82	V85	+83	G78	+80	(06/24)				
ST	SR	BD	DF	RA	TW	TP		RR	RS	FA	
6	4	5	6	6	6	3		5	6	4	
UA	UH	UW	UC	UD	UT	FT		RT	TL		
5	5	3	5	8	5	5		7	4		

PPR: -71 44%R PTAT: -0.5 50%R  
 PTA: -796m -24f -27p -242NM\$ 9%\$  
 DEV: -2240m -81f -79p (08/25)  
 03/02 305d 3X 14490 4.2 604 3.2 469 DHIR  
 03/02 314d 3X 14760 4.2 616 3.2 478 DHIR

Fresh 3/01/25 - Open

KAR-LINN REESES RAMPAGE 840003140014659  
 BROWN, JEFF & KAR-LINN SWISS 03/15/2017  
 Genetic Conditions: PT DT MT WT BH2T BH14T  
 Casein: A2A2 BB  
 Not Classified  
 PPR: -33 95%R PTAT: +0.1 97%R (08/25)  
 PTA: +49m -21f -4p -230NM\$ 98%R (MACE)  
 PTA PL: +0.7 SCS: +3.05 DPR: -1.6 SCE: +3.5  
 PTA LIV: +0.9  
 866 dau. av. 21056 4.1 869 3.4 710  
 354 class. dau. av. FS:84.3 UDC:0.17 FLC:-0.61

HORSESHOE HILL AGEND FELTON 000000068135087  
 UGLOW, NICK 09/01/2011  
 Genetic Conditions:  
 Casein:

AGE	FS	SS	DQ	RP	MO	MS					
11/00	4E-E92	E92	E91	E90	E92	E92	(09/22)				
ST	SR	BD	DF	RA	TW	TP		RR	RS	FA	
9	8	9	9	5	7	0		7	6	6	
UA	UH	UW	UC	UD	UT	FT		RT	TL		
6	6	7	5	4	0	6		6	6		

PPR: -67 48%R PTAT: -0.6 53%R  
 PTA: -1418m -14f -37p -136NM\$ 23%\$  
 DEV: -2544m +7f -30p (08/25)  
 02/00 311d 2X 13150 4.4 577 3.3 440 DHIR  
 05/09 255d 2X 10215 4.2 424 3.4 351 DHIR  
 06/07 305d 2X 19210 4.5 866 3.6 696 DHIR  
 06/07 365d 2X 21790 4.5 970 3.6 795 DHIR  
 07/11 305d 2X 11140 4.7 520 3.4 378 DHIR  
 07/11 365d 2X 13670 4.7 637 3.4 466 DHIR  
 09/03 305d 2X 14600 4.9 711 3.0 445 DHIR  
 09/03 346d 2X 15610 4.8 756 3.0 475 DHIR  
 10/06 305d 2X 13680 5.2 709 3.3 446 DHIR  
 10/06 365d 2X 15560 5.2 805 3.3 514 DHIR  
 Lifetime: 2359d 103195m 4837f 3498p

SCHERMA BLOOMING BIVER \*TM 000120094290070  
 MARC SCHERTENLEIB 09/22/2012  
 Genetic Conditions: PT DT MT WT BH2T BH14T  
 Casein: A2A2 BB  
 Not Classified  
 PPR: +42 98%R PTAT: +0.3 99%R (08/25)  
 PTA: +74m +22f +23p +97NM\$ 99%R (MACE)  
 PTA PL: +1.0 SCS: +3.12 DPR: -3.9 SCE: +4.3  
 PTA LIV: +1.2  
 15474 dau. av. 21488 4.3 929 3.6 765  
 10939 class. dau. av. FS:84.9 UDC:-0.12 FLC:0.35

KAR-LINN WONDRMNT REESE ET 000000068140422  
 BROWN, JEFF & KAR-LINN SWISS 06/21/2011  
 Genetic Conditions: PT DT MC WT BH2C BH14T  
 Casein:  
 06/07 2E-E93 E93 E93 E91 E92 E93 (01/18)  
 PPR: -58 75%R PTAT: +0.3 78%R  
 PTA: -613m -12f -24p -307NM\$ 4%\$ (GEN)  
 DEV: -642m -8f -34p (08/25)  
 02/02 305d 2X 14430 4.4 641 3.6 514 DHIR  
 02/02 363d 2X 17380 4.4 773 3.6 625 DHIR  
 03/09 305d 2X 22980 4.7 1083 3.4 778 DHIR  
 03/09 354d 2X 26080 4.8 1257 3.5 908 DHIR  
 05/09 305d 2X 26020 5.2 1365 3.0 788 DHIR  
 Lifetime: 1554d 103670m 5367f 3559p  
 \* AGED COW ALL AMERICAN 2017  
 \* 4 YR OLD RES ALL AMERICAN 2015  
 \* GRAND CHAMPION EASTERN NATIONAL 2015

BLESSING BNK AGENDA ET \*TM (D) 000000000194882  
 BLESSING, BRIAN 09/11/2000  
 Genetic Conditions: \*TM (D) PT WT BH2T BH14T  
 Casein: A1A2  
 Not Classified  
 PPR: -12 98%R PTAT: -0.3 99%R (08/25)  
 PTA: -887m +13f -14p -24NM\$ 99%R (MACE)  
 PTA PL: -0.2 SCS: +2.95 DPR: +1.0 SCE: +2.4  
 PTA LIV: -2.0  
 3833 dau. av. 19360 4.2 817 3.4 661  
 1987 class. dau. av. FS:84.4 UDC:-0.43 FLC:0.18

HORSESHOE HILL BRADEN FARGO 000000068114980  
 UGLOW, NICK 07/02/2009  
 Genetic Conditions:  
 Casein:  
 02/05 +83 +81 +84 +80 +83 V85 (12/11)  
 PPR: -123 45%R PTAT: -0.5 53%R  
 PTA: -1517m -41f -56p -396NM\$ 1%\$  
 DEV: -4287m -110f -158p (08/25)  
 02/01 117d 2X 5310 4.5 240 3.3 175 DHIR

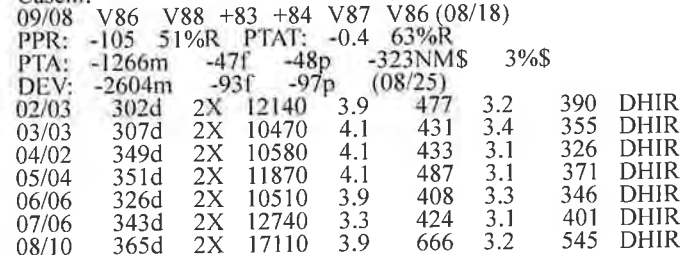

Name and Number: SIEGERTS DRACO FRESKA

000000068200627

Date of Birth: 06/02/2019 Sex: Female  
Genetic Conditions:  
Casein:

Tattoo: 87

Breeder:  
SIEGERTS SWISS  
Current Owner:  
SIEGERTS SWISS  
PEOSTA IA



AGE	FS	SS	DQ	RP	MO	MS					
05/00	V85	V87	V86	V85	+84	V85	(06/24)				
ST	SR	BD	DF	RA	TW	TP	RR	RS	FA		
8	6	7	6	5	6	4	7	5	4		
UA	UH	UW	UC	UD	UT	FT	RT	TL			
5	6	6	6	5	4	5	5	8			

PPR: -27 36%R PTAT: +0.0 45%R  
PTA: -170m -10f -6p -135NM\$ 23%\$  
DEV: -825m -50f -27p (08/25)

02/01	305d	3X	18180	3.5	631	3.3	609	DHIR
02/01	365d	3X	22290	3.5	778	3.4	754	DHIR
03/10	305d	3X	15730	3.6	560	3.6	565	DHIR
03/10	362d	3X	16890	3.6	615	3.6	610	DHIR
04/11	300d	3X	12950	3.6	464	3.3	430	DHIR

Fresh 6/01/25 - Open

NORWIN

000120081082091

HANSUELI RECHSTEINER 12/03/2009  
Genetic Conditions: PT DT MT WT BH2T BH14T  
Casein: A1A2 AB

Not Classified  
PPR: +22 93%R PTAT: +0.6 96%R (08/25)  
PTA: +356m +11f +7p +33NM\$ 96%R (MACE)  
PTA PL: -0.2 SCS: +3.05 DPR: -0.2 SCE: +4.4  
PTA LIV: -0.6  
5414 dau. av. 22151 4.3 944 3.4 761  
4033 class. dau. av. FS:85.4 UDC:0.30 FLC:0.69

HILLTOP ACRES TB DESTINY

000000068162743

MASHEK, TANNER 06/08/2014  
Genetic Conditions:  
Casein:

04/02	V87	V89	V87	V85	V85	V87	(08/18)				
-------	-----	-----	-----	-----	-----	-----	---------	--	--	--	--

PPR: +7 55%R PTAT: +0.1 61%R  
PTA: +83m +12f +10p -12NM\$ 45%\$  
DEV: +731m +46f +42p (08/25)

Protein Plus

02/01	305d	3X	24420	4.5	1095	3.7	909	DHIR
02/01	365d	3X	29600	4.5	1325	3.7	1104	DHIR
03/05	305d	3X	33870	4.5	1512	3.7	1238	DHIR
03/05	365d	3X	40070	4.5	1796	3.7	1476	DHIR
04/09	305d	3X	36750	4.5	1654	3.5	1290	DHIR
04/09	365d	3X	42780	4.4	1872	3.6	1540	DHIR
06/11	169d	3X	19990	4.3	850	3.2	641	DHIR

Lifetime: 1798d 178850m 8023f 6640p

HILLTOP ACRES NORWIN DRACO

000000068187247

MASHEK, TANNER 07/15/2016  
Genetic Conditions:  
Casein:  
Not Classified  
PPR: +10 60%R 00%R  
PTA: +41m +9f +6p -32NM\$ 64%R  
PTA PL: -0.6 SCS: +2.99 DPR: -0.4 SCE:  
PTA LIV: -1.3  
10 dau. av. 18815 4.1 774 3.4 643

FROSTED MILL SMACKDOWN

000000068175431

BASSLER, ALLEN & JAMES A. 05/21/2015  
Genetic Conditions:  
Casein:

Not Classified  
Parent Average PPR: -39 PTAT: +0.1  
PA: -483m -6f -17p -157NM\$  
PA: PL -1.4 SCS: +3.18 DPR: -0.1 SCE:  
PA: LIV +0.8

SIEGERTS SMACKDOWN FANCY

000000068186654

SIEGERTS SWISS 03/01/2017  
Genetic Conditions:  
Casein:  
Not Classified  
PPR: -34 31%R 00%R  
PTA: -165m -10f -10p -109NM\$ 27%\$  
(08/25)

CIE SIEGERTS SEAMAN FROZEN

000000068165295

SIEGERTS SWISS 12/08/2014  
Genetic Conditions:  
Casein:  
Not Classified  
Parent Average PPR: -43 PTAT: +0.1  
PA: -410m -6f -6p -325NM\$

Name and Number: TRAILS WEST DAVINCI CLOY

000000068219660

Date of Birth: 12/29/2017 Sex: Female  
Genetic Conditions:  
Casein:

Tattoo: T741

Breeder:  
NISLY, KEVIN & MELVIN H.  
Current Owner:  
SIEGERTS SWISS  
PEOSTA IA



AGE	FS	SS	DQ	RP	MO	MS					
05/03	1E-E90	E90	E90	E90	E90	E90	(04/23)				
ST	SR	BD	DF	RA	TW	TP	RR	RS	FA		
7	6	7	8	5	8	0	7	6	5		
UA	UH	UW	UC	UD	UT	FT	RT	TL			
6	6	8	7	8	0	7	7	6			

Parent Average PPR: -34 PTAT: -0.4  
PA: -68m -14f -12p -197NM\$

03/03 305d 2X 22060 4.2 926 3.4 745 DHIR

**Fresh 7/04/23**

**Preg. to a 3/06/25 to 54BS00632**

**Apex to World Class ET Due: 12/21/25**

HILLTOP ACRES NGOR DAVINCI 000000068168169  
MASHEK, TANNER 11/24/2014  
Genetic Conditions: PT DT MT WT BH2T BH14T  
Casein:  
Not Classified  
PPR: +14 67%R PTAT: -0.1 72%R (08/25)  
PTA: +553m +10f +10p -32NM\$ 72%R (GEN)  
PTA PL: -1.4 SCS: +3.16 DPR: +1.9 SCE:  
PTA LIV: -1.3  
0 dau. av.

VINRA PARKER CLARISSA 000000068125436  
NISLY, KEVIN & MELVIN H. 11/26/2010  
Genetic Conditions:  
Casein:  
AGE FS SS DQ RP MO MS  
07/08 V85 E92 E91 +84 +80 +83 (08/18)  
ST SR BD DF RA TW TP RR RS FA  
9 8 9 8 4 7 0 6 7 5  
UA UH UW UC UD UT FT RT TL  
4 6 7 6 4 0 6 0 4  
PPR: -82 40%R PTAT: -0.6 55%R  
PTA: -688m -37f -34p -362NM\$ 1%\$  
(08/25)  
01/10 305d 2X 13740 4.3 594 3.4 471 DHIR  
01/10 356d 2X 15973 4.4 699 3.5 555 DHIR  
03/11 305d 2X 22193 4.4 986 3.3 742 DHIR  
03/11 365d 2X 26779 4.5 1200 3.4 910 DHIR

ALDERS WAGOR NELGOR \*TM 000120055270318  
SWISSGENETICS 02/26/2007  
Genetic Conditions: PT DT MT WT BH2T BH14T  
Casein: A2A2 BB

Not Classified  
PPR: +7 92%R PTAT: -0.5 91%R (08/25)  
PTA: +534m +1f +8p -110NM\$ 95%R (MACE)  
PTA PL: -2.6 SCS: +3.16 DPR: +2.9 SCE: +3.9  
PTA LIV: -0.9  
1636 dau. av. 22400 4.0 905 3.4 758  
1259 class. dau. av. FS:83.9 UDC:-0.04 FLC:-1.49

HILLTOP ACRES CP DACIA 000000068146641  
MASHEK, TANNER 07/23/2012  
Genetic Conditions: PT DT MT WT BH2T BH14T  
Casein:  
03/08 V88 V88 E90 V88 V86 V87 (04/16)  
PPR: -9 73%R PTAT: +0.3 80%R  
PTA: +378m +0f +4p -129NM\$ 24%\$ (GEN)  
DEV: +570m -28f +0p (08/25)  
Protein Plus  
02/04 305d 3X 31080 3.6 1123 3.4 1044 DHIR  
02/04 365d 3X 36230 3.7 1328 3.4 1232 DHIR  
03/06 305d 3X 28260 4.2 1191 3.5 999 DHIR  
03/06 360d 3X 31420 4.3 1342 3.6 1128 DHIR  
04/07 305d 3X 26660 3.9 1047 3.5 944 DHIR  
04/07 365d 3X 30980 4.0 1231 3.6 1114 DHIR  
Lifetime: 1337d 115460m 4688f 4119p

BROTHERS THREE PARKER ET \*TM 000000000196657  
HUSHON, JOSEPH ANDREW 03/07/2003  
Genetic Conditions: \*TM PT DT MT WT BH2T BH14T  
Casein: A2A2  
Not Classified  
PPR: -101 97%R PTAT: +0.0 98%R (08/25)  
PTA: -239m -36f -34p -368NM\$ 99%R (MACE)  
PTA PL: -0.3 SCS: +3.08 DPR: -0.9 SCE: +4.2  
PTA LIV: -0.2  
1490 dau. av. 20072 3.8 761 3.2 647  
755 class. dau. av. FS:84.5 UDC:-0.41 FLC:-0.34

VINRA ZEUS COUNTESS 000000000951103  
NISLY, KEVIN & MELVIN H. 10/12/2006  
Genetic Conditions:  
Casein:  
03/09 V86 +84 V85 +82 +84 E90 (07/10)  
PPR: -48 45%R PTAT: -0.4 52%R  
PTA: -930m -36f -31p -172NM\$ 17%\$  
DEV: -850m -50f -33p (08/25)  
02/00 305d 2X 14720 3.7 545 3.6 528 DHIR  
02/00 323d 2X 15750 3.7 586 3.6 562 DHIR  
03/00 305d 2X 22970 3.5 808 3.4 788 DHIR  
03/00 336d 2X 25370 3.5 877 3.4 866 DHIR

Name and Number: SIEGERTS EASTON SODA

000000068196887

Date of Birth: 09/30/2018 Sex: Female  
Genetic Conditions:  
Casein:

Tattoo: 987

Breeder:  
SIEGERTS SWISS  
Current Owner:  
SIEGERTS SWISS  
PEOSTA IA



AGE	FS	SS	DQ	RP	MO	MS					
03/11	+84	V85	+81	V85	V85	V85	(09/22)				
ST	SR	BD	DF	RA	TW	TP	RR	RS	FA		
8	5	3	3	4	7	0	6	7	5		
UA	UH	UW	UC	UD	UT	FT	RT	TL			
5	5	3	5	8	0	6	6	5			

PPR: -55 45%R PTAT: -0.4 52%R  
PTA: -519m -21f -19p -185NM\$ 15%\$  
DEV: -1060m -45f -39p (08/25)  
02/00 305d 3X 17930 3.4 614 3.2 566 DHIA  
03/02 305d 3X 14760 3.6 538 3.2 471 DHIA  
04/03 305d 3X 20080 3.8 760 3.2 636 DHIA  
05/10 305d 3X 17340 3.8 655 3.2 554 DHIA

Fresh 08/01/24

Serviced on 8/15/25 to Angus

NOR BELLA BIVER EASTON 000000012275298  
NOR BELLA ACRES, INC 06/19/2016  
Genetic Conditions: PT DT MT WT BH2T BH14T  
Casein: A2A2 BB  
Not Classified  
PPR: -47 86%R PTAT: -0.3 88%R (08/25)  
PTA: -281m -14f -4p -247NM\$ 93%R (MACE)  
PTA PL: -0.4 SCS: +3.05 DPR: -1.7 SCE: +3.5  
PTA LIV: +0.1  
195 dau. av. 19656 4.1 814 3.4 674  
130 class. dau. av. FS:83.4 UDC:-0.80 FLC:0.50

SIEGERTS BRAIDEN SPIRIT 000000068168013  
SIEGERTS SWISS 05/07/2015  
Genetic Conditions:  
Casein:  
AGE FS SS DQ RP MO MS  
04/05 +80 V88 G79 V86 G77 G78 (10/19)  
ST SR BD DF RA TW TP RR RS FA  
9 7 3 2 4 5 0 5 7 6  
UA UH UW UC UD UT FT RT TL  
4 4 4 7 8 0 4 0 5  
PPR: -70 48%R PTAT: -0.7 53%R  
PTA: -890m -28f -33p -205NM\$ 13%\$  
DEV: -818m +11f -41p (08/25)  
02/04 305d 2X 13810 4.6 631 3.2 445 DHIR  
02/04 311d 2X 14050 4.6 643 3.2 453 DHIR  
03/04 305d 2X 12340 4.9 606 3.3 403 DHIR  
03/04 365d 2X 13720 4.8 664 3.3 447 DHIR

SCHERMA BLOOMING BIVER \*TM 000120094290070  
MARC SCHERTENLEIB 09/22/2012  
Genetic Conditions: PT DT MT WT BH2T BH14T  
Casein: A2A2 BB  
Not Classified  
PPR: +42 98%R PTAT: +0.3 99%R (08/25)  
PTA: +74m +22f +23p +97NM\$ 99%R (MACE)  
PTA PL: +1.0 SCS: +3.12 DPR: -3.9 SCE: +4.3  
PTA LIV: +1.2  
15474 dau. av. 21488 4.3 929 3.6 765  
10939 class. dau. av. FS:84.9 UDC:-0.12 FLC:0.35

NOR BELLA PAUL EVE 000000011592757  
NOR BELLA ACRES, INC 05/26/2012  
Genetic Conditions:  
Casein:  
Not Classified  
PPR: +25 52%R 00%R  
PTA: +352m +31f +8p -10NM\$ 46%\$  
(08/25)  
02/00 305d 2X 19233 4.8 919 3.7 710 DHIA  
02/00 337d 2X 20953 4.9 1019 3.7 783 DHIA  
03/00 305d 2X 26900 5.1 1377 3.7 989 DHIA  
03/00 316d 2X 27553 5.1 1418 3.7 1019 DHIA  
04/00 305d 2X 29549 4.9 1435 3.4 992 DHIA  
04/00 365d 2X 34527 4.9 1685 3.4 1175 DHIA  
05/11 305d 2X 32911 4.9 1614 3.3 1091 DHIA  
05/11 365d 2X 39004 4.9 1929 3.4 1332 DHIA  
08/01 224d 2X 28334 4.5 1265 3.2 911 DHIA  
Lifetime: 2236d 196443m 8738f 7138p

BLESSING TEX BRAIDEN ET \*TM 000000000198435  
BLESSING FARMS & MARK MORT 12/04/2005  
Genetic Conditions: \*TM PT DT MT WT BH2T BH14T  
Casein: A2A2  
E92  
PPR: -110 97%R PTAT: +0.0 99%R (08/25)  
PTA: -943m -51f -41p -332NM\$ 99%R (MACE)  
PTA PL: +2.3 SCS: +2.89 DPR: +1.6 SCE: +4.6  
PTA LIV: +1.2  
957 dau. av. 19141 4.0 765 3.4 642  
669 class. dau. av. FS:85.0 UDC:-0.43 FLC:-0.74

SIEGERTS GOLDWYN SPITE 000000068124609  
SIEGERTS SWISS 09/22/2010  
Genetic Conditions:  
Casein:  
06/08 +84 V85 +83 +84 V86 +83 (06/17)  
PPR: -63 47%R PTAT: -0.7 52%R  
PTA: -1045m -32f -29p -201NM\$ 13%\$  
DEV: -2684m -93f -79p (08/25)  
02/06 305d 2X 6990 3.7 259 3.6 253 DHIR  
02/06 323d 2X 7170 3.7 267 3.6 259 DHIR  
03/07 242d 2X 6770 3.4 230 3.4 229 DHIR  
04/07 212d 2X 5820 3.9 226 3.0 173 DHIR  
05/10 305d 2X 14260 3.5 503 3.3 473 DHIR  
05/10 365d 2X 16490 3.5 583 3.3 550 DHIR  
07/01 95d 2X 5450 3.7 201 3.4 185 DHIR

Name and Number: SIEGERTS BOSEPHUS LICORICE

000000068207367

Date of Birth: 06/02/2020 Sex: Female  
Genetic Conditions:  
Casein:

Tattoo: 5S7

Breeder:  
SIEGERTS SWISS  
Current Owner:  
SIEGERTS SWISS  
PEOSTA IA



AGE	FS	SS	DQ	RP	MO	MS					
05/02	V85	V86	V87	V85	V85	V85	(08/25)	*CERT*			
ST	SR	BD	DF	RA	TW	TP	RR	RS	FA		
6	6	6	6	4	6	5	5	6	5		
UA	UH	UW	UC	UD	UT	FT	RT	TL			
5	5	4	5	6	3	6	6	3			

PPR: +32 46%R PTAT: +0.2 50%R  
PTA: +277m +47f +11p +91NM\$ 65%\$  
DEV: +1651m +145f +47p (08/25)  
02/02 305d 3X 21600 4.9 1058 3.4 724 DHIR  
02/02 365d 3X 25630 4.9 1248 3.4 862 DHIR

Fresh 09/12/24

Serviced on 8/15/25 to Angus

JOBO WONDER BOSEPHUS ET \*TM 000000068129318  
JO BO HOLSTEIN FARM, LLC 02/20/2011  
Genetic Conditions: \*TM PT DT WT BH2C BH14T  
Casein: A1A2 AB  
Not Classified  
PPR: +2 98%R PTAT: +0.6 98%R (08/25)  
PTA: +106m +36f +11p -102NM\$ 99%R (MACE)  
PTA PL: -4.3 SCS: +3.01 DPR: -5.1 SCE: +3.1  
PTA LIV: -8.2  
3193 dau. av. 21045 4.2 894 3.4 714  
1089 class. dau. av. FS:84.8 UDC:0.48 FLC:0.22

SIEGERTS ADVISOR LIPPY OCS 000000068169784  
SIEGERTS SWISS 06/16/2015  
Genetic Conditions:  
Casein:

AGE	FS	SS	DQ	RP	MO	MS				
05/01	+83	+84	+84	V85	G78	+83	(07/20)			
ST	SR	BD	DF	RA	TW	TP	RR	RS	FA	
5	5	6	6	5	6	0	5	7	5	
UA	UH	UW	UC	UD	UT	FT	RT	TL		
3	5	6	3	5	0	4	0	4		

PPR: +34 49%R PTAT: -0.9 56%R  
PTA: +19m +38f +6p +207NM\$ 82%\$  
DEV: +126m +87f +13p (08/25)  
02/03 296d 2X 13760 4.6 633 3.4 462 DHIR  
03/02 305d 2X 11880 4.9 587 3.5 414 DHIR  
03/02 365d 2X 13830 4.9 671 3.5 483 DHIR  
04/11 305d 3X 25320 4.3 1095 3.3 826 DHIR  
04/11 365d 3X 29790 4.3 1294 3.3 979 DHIR

TOP ACRES C WONDERMENT ET \*TM 000000000196880

SLIKER, WAYNE E. 03/01/2002  
Genetic Conditions: \*TM PT DT WT BH2C BH14T  
Casein:

E90  
PPR: -48 98%R PTAT: +0.4 99%R (08/25)  
PTA: +216m +7f -5p -239NM\$ 99%R (MACE)  
PTA PL: -3.6 SCS: +3.06 DPR: -4.2 SCE: +2.9  
PTA LIV: -5.8  
2174 dau. av. 21298 4.1 874 3.4 718  
1611 class. dau. av. FS:85.3 UDC:-0.04 FLC:-0.83  
\* JR YRLG BULL ALL AMERICAN 2003

FRONT LINE PRONTO BESS ET 000000000931560

HEINDEL, H. E. & SONS 04/23/2004  
Genetic Conditions:

Casein:  
05/09 2E-E92 E93 E91 V88 E90 E93 (02/10) \*CERT\*  
Parent Average PPR: +7 PTAT: -0.2  
PA: -115m -1f -7p +111NM\$  
01/09 305d 3X 21380 3.9 829 3.3 705 DHIA  
03/09 305d 3X 26910 4.6 1251 3.5 939 DHIA  
05/08 232d 3X 20360 4.3 885 3.4 691 DHIA  
Lifetime: 1565d 109420m 4837f 3967p  
\* 4th 4 YR OLD EASTERN NATIONAL 2008

BLESSING BROOKINGS ADVISOR \*TM 000000068150445

BLESSING, BRIAN 12/17/2012  
Genetic Conditions: \*TM PT DT WT BH2T BH14T  
Casein:

Not Classified  
PPR: +61 94%R PTAT: -0.2 94%R (08/25)  
PTA: -442m +27f +8p +290NM\$ 98%R (GEN)  
PTA PL: +1.4 SCS: +2.93 DPR: +0.9 SCE: +2.6  
PTA LIV: +2.2  
422 dau. av. 20443 4.3 879 3.5 717  
118 class. dau. av. FS:83.8 UDC:0.05 FLC:-0.58

SIEGERTS RAVEN LONA 000000068150666

SIEGERTS SWISS 04/21/2013  
Genetic Conditions:

Casein:  
05/04 G79 V88 +82 V87 V86 F70 (08/18)  
PPR: -26 50%R PTAT: -1.2 58%R  
PTA: +238m +21f -3p -75NM\$ 33%\$  
DEV: +1630m +58f +20p (08/25)  
02/01 305d 2X 15290 4.0 609 2.9 439 DHIR  
02/01 352d 2X 17900 4.0 710 2.9 516 DHIR  
03/02 301d 2X 20220 3.4 693 3.0 604 DHIR  
04/04 305d 2X 21250 3.5 752 3.0 635 DHIR  
04/04 365d 2X 24220 3.5 857 3.0 728 DHIR

Name and Number: DOUBLE W MICK NATTI

000000068190957

Date of Birth: 10/26/2017 Sex: Female  
Genetic Conditions:  
Casein:

Tattoo: 3238

Breeder:  
DOUBLE W FARM DAIRY  
Current Owner:  
SIEGERTS SWISS  
PEOSTA IA



AGE	FS	SS	DQ	RP	MO	MS				
05/05	V89	E90	E90	V88	V87	V89	(04/23)			
ST	SR	BD	DF	RA	TW	TP	RR	RS	FA	
6	7	7	9	6	6	0	7	4	5	
UA	UH	UW	UC	UD	UT	FT	RT	TL		
6	8	5	3	6	0	5	5	3		
PPR: +12 48%R PTAT: -0.4 61%R										
PTA: +198m -10f +0p +178NM\$ 79%\$										
DEV: +526m -19f +4p (08/25)										
01/11	305d	3X	19410	3.6	706	3.4	668	DHIR		
01/11	334d	3X	20750	3.7	761	3.4	715	DHIR		
03/03	246d	3X	21320	3.9	825	3.2	689	DHIR		
04/02	305d	3X	29750	3.7	1107	3.2	961	DHIR		
04/02	316d	3X	30450	3.7	1135	3.2	985	DHIR		
05/03	305d	3X	32540	2.9	959	3.0	982	DHIR		
05/03	365d	3X	34560	3.0	1029	3.0	1048	DHIR		
06/05	305d	3X	21220	3.1	654	3.1	659	DHIR		
06/05	365d	3X	24480	3.1	761	3.1	764	DHIR		
Lifetime: 1649d 131970m 4526f 4216p										

**Dry Cow - Preg to 2/12/25 Service to 54BS00619**  
**Hilltop Acres Nashville ET Due: 12/01/25**

DOUBLE W MICK 000000068161990  
DOUBLE W FARM DAIRY 10/24/2013  
Genetic Conditions: PT DT MT WT BH2T BH14T  
Casein:  
Not Classified  
PPR: +27 87%R PTAT: -0.3 92%R (08/25)  
PTA: +500m +0f +12p +144NM\$ 94%R (GEN)  
PTA PL: +1.5 SCS: +2.94 DPR: +2.4 SCE:  
PTA LIV: +2.4  
116 dau. av. 21440 3.9 840 3.4 733  
90 class. dau. av. FS:83.5 UDC:-0.72 FLC:-0.45

DOUBLE W CLASS NALLA 000000068164301  
DOUBLE W FARM DAIRY 07/16/2014  
Genetic Conditions:  
Casein:  
AGE FS SS DQ RP MO MS  
08/09 3E-E90 E90 E91 E90 E91 E90 (04/23)  
ST SR BD DF RA TW TP RR RS FA  
8 7 7 7 4 5 0 8 7 6  
UA UH UW UC UD UT FT RT TL  
7 7 7 7 6 0 6 3 5  
PPR: -11 50%R PTAT: -0.7 59%R  
PTA: -608m -19f -13p +222NM\$ 84%\$  
DEV: -1055m -26f -18p (08/25)  
02/01 305d 3X 19870 4.0 793 3.6 717 DHIR  
02/01 365d 3X 24340 3.9 939 3.6 876 DHIR  
03/03 266d 3X 21630 3.8 812 3.5 749 DHIR  
04/02 305d 3X 26130 3.7 964 3.5 920 DHIR  
04/02 344d 3X 28410 3.7 1046 3.5 1007 DHIR  
05/05 267d 3X 23420 3.5 821 3.5 810 DHIR  
06/04 284d 3X 26700 3.9 1042 3.4 905 DHIR  
07/05 274d 3X 23140 4.1 943 3.4 798 DHIR  
Lifetime: 1800d 147640m 5603f 5145p

SHILOH BROOKNGS CADENCE ET \*TM 000000071130650  
SHILOH DAIRY LLC 01/15/2012  
Genetic Conditions: PT DT MT WT BH2T BH14T  
Casein: A1A2 BB  
Not Classified  
PPR: +39 98%R PTAT: +0.4 99%R (08/25)  
PTA: +392m +17f +16p +138NM\$ 99%R (MACE)  
PTA PL: +1.1 SCS: +2.83 DPR: -1.8 SCE: +2.8  
PTA LIV: -1.3  
13270 dau. av. 21490 4.2 899 3.4 739  
6904 class. dau. av. FS:84.6 UDC:0.15 FLC:-1.20

VINRA JOEL MADISON 000000000951101  
NISLY, CONRAD 11/02/2006  
Genetic Conditions:  
Casein:  
07/02 E90 E91 V88 E90 E90 E90 (01/14)  
PPR: -9 57%R PTAT: -0.7 58%R  
PTA: -49m -10f -2p +4NM\$ 48%\$  
DEV: +56m -23f -2p (08/25)  
Protein Plus  
02/09 178d 3X 10380 3.8 394 3.3 346 DHIR  
04/07 344d 3X 31240 3.4 1056 3.2 985 DHIR  
05/08 365d 3X 35040 3.4 1191 3.4 1185 DHIR  
06/11 365d 3X 31970 3.9 1240 3.6 1148 DHIR  
08/10 365d 3X 32670 3.8 1229 3.4 1097 DHIR  
10/05 365d 3X 22320 4.2 946 3.4 753 DHIR  
Lifetime: 2383d 184310m 6813f 6269p

SDF VIGOR CLASS ET 000000068136768  
STRAUSS, RONALD 06/11/2011  
Genetic Conditions: PT DT MT WT BH2T BH14T  
Casein: A2A2  
Not Classified  
PPR: -23 83%R PTAT: -0.7 86%R (08/25)  
PTA: -696m -26f -16p +110NM\$ 90%R (GEN)  
PTA PL: +2.5 SCS: +2.81 DPR: +2.3 SCE:  
PTA LIV: +2.9  
45 dau. av. 20382 3.7 758 3.4 695  
32 class. dau. av. FS:84.1 UDC:-0.33 FLC:0.10

DOUBLE W MOONDOG NELDA 000000068143674  
DOUBLE W FARM DAIRY 05/07/2012  
Genetic Conditions:  
Casein:  
02/07 V85 +83 V87 V85 V85 V86 (12/14)  
PPR: -35 45%R PTAT: -0.4 51%R  
PTA: -650m -21f -17p +21NM\$ 51%\$  
DEV: -1427m -43f -35p (08/25)  
02/02 265d 3X 17850 3.6 637 3.4 598 DHIR  
03/03 262d 2X 15050 4.5 683 3.5 531 DHIA  
04/04 305d 2X 21630 5.0 1078 3.5 758 DHIA  
04/04 323d 2X 22410 5.0 1114 3.5 788 DHIA  
05/05 305d 2X 18480 4.5 831 3.6 664 DHIA  
05/05 321d 2X 19070 4.5 859 3.6 687 DHIA

Dam of LOT 58

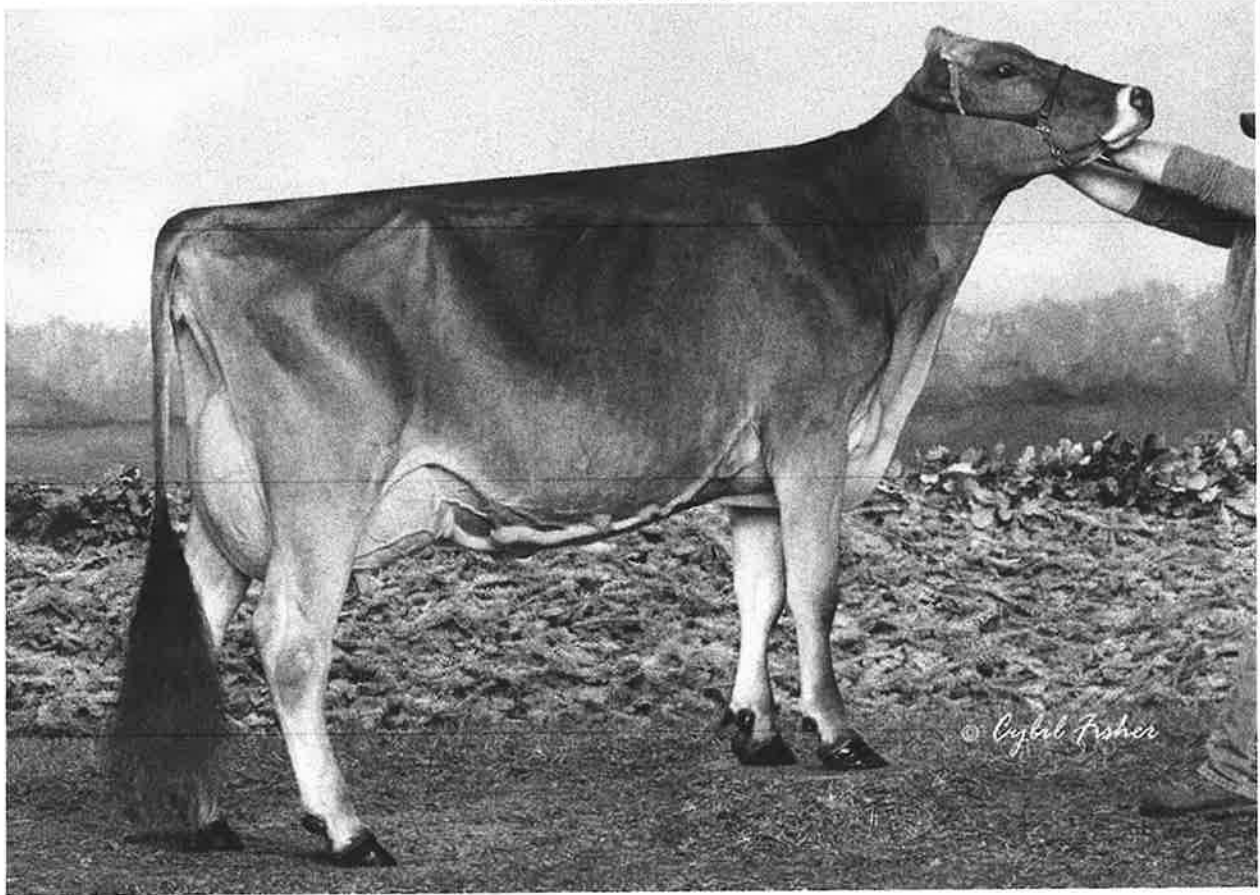

Kruses Victor Jitterbug ET EX-91  
All American Sr. 2 Yr. Old 2015  
All American Sr. 3 Yr. Old 2016

Name and Number: KRUSES STRETCH JACEY ETV

000000068225627

Date of Birth: 06/08/2022 Sex: Female

Tattoo: 226

Genetic Conditions:

Casein:

Breeder:

KRUSE, RICK

Current Owner:

SIEGERTS SWISS

PEOSTA IA



AGE	FS	SS	DQ	RP	MO	MS					
03/02	V87	V87	V86	V86	V86	V87	(08/25)				
ST	SR	BD	DF	RA	TW	TP	RR	RS	FA		
6	5	7	6	4	7	5	7	5	5		
UA	UH	UW	UC	UD	UT	FT	RT	TL			
7	6	5	5	8	7	6	6	3			
PPR: -46 71%R 00%R											
PTA: -162m -16f -12p -344NM\$ 2%\$ (GEN)											
DEV: +459m -8f +0p (08/25)											
02/01 305d 3X 14870 4.0 588 3.2 481 DHIA											

Fresh 7/09/24

Preg to 3/1/25 Service to 54BS00609

Jennings Gap Time Out Due: 12/16/25

HILLTOP ACRES B DAREDEVIL ET

840003012559129

MASHEK, DENNIS 06/02/2015

Genetic Conditions: PT DT MT WT BH2T BH14T

Casein: A2A2 BB

Not Classified

PPR: -37 97%R PTAT: +0.6 99%R (08/25)

PTA: +31m -25f -5p -129NM\$ 99%R (MACE)

PTA PL: +0.0 SCS: +3.32 DPR: -3.4 SCE: +3.2

PTA LIV: -2.6

1474 dau. av. 20851 4.1 860 3.4 710

982 class. dau. av. FS:84.9 UDC:1.65 FLC:0.62

VOELKERS DURANGO SASHA

000000068148090

VOELKER, GRANT 10/31/2012

Genetic Conditions: PT DT MT WT BH2T BH14T

Casein:

11/06 5E-E94 E95 E96 E95 E95 E93 (05/24) \*CERT\*

PPR: -41 77%R PTAT: +0.3 82%R

PTA: -231m -23f -7p -359NM\$ 1%\$ (GEN)

DEV: +299m -8f +10p (08/25)

Protein Plus

03/03 365d 2X 26870 4.0 1065 3.6 955 DHIR

04/07 305d 2X 19080 4.3 814 3.7 704 DHIR

05/07 365d 2X 36860 6.8 2523 3.7 1361 DHIR

07/04 365d 2X 33250 4.2 1411 3.7 1223 DHIR

09/05 305d 2X 21790 4.2 910 3.4 746 DHIA

11/01 305d 2X 26260 3.9 1030 3.2 832 DHIA

Lifetime: 2763d 221280m 10414f 7917p

\* SR 3 YR OLD RES ALL AMERICAN 2016

\* 4 YR OLD NOM ALL AMERICAN 2017

\* SR BEST 3 FMLS MEMBER NOM ALL AMERICAN 2017

SCF JET VICTOR TWIN \*TM

000000000196304

MOYERS, BRANDON 08/10/2001

Genetic Conditions: \*TM PT DT MT WT BH2T BH14T

Casein:

E90

PPR: -90 94%R PTAT: +0.5 97%R (08/25)

PTA: -317m -18f -20p -451NM\$ 97%R (GEN)

PTA PL: -5.0 SCS: +3.46 DPR: -1.6 SCE: +4.5

PTA LIV: -4.8

368 dau. av. 19590 4.0 776 3.4 657

301 class. dau. av. FS:85.4 UDC:0.11 FLC:-0.51

KRUSES RIVER JAMAICA ET

000000000961097

KRUSE, RICK 01/10/2008

Genetic Conditions: PT DT MT WT BH2T BH14C

Casein:

04/10 E91 V89 E93 E90 E90 E92 (11/12)

PPR: -21 63%R PTAT: +0.6 70%R

PTA: -574m -19f -23p -157NM\$ 19%\$

DEV: -654m -12f -28p (08/25)

02/01 305d 2X 16580 4.6 759 3.3 546 DHIR

02/01 357d 2X 18220 4.7 852 3.4 616 DHIR

03/02 305d 2X 22900 4.2 967 3.4 770 DHIR

03/02 352d 2X 25310 4.3 1079 3.4 868 DHIR

04/04 305d 2X 26150 4.0 1052 3.3 870 DHIR

04/04 365d 2X 29710 4.0 1186 3.4 1005 DHIR

05/07 157d 2X 11080 4.1 458 3.3 368 DHIR

\* GRAND CHAMPION IA STATE FAIR 2011

\* 1st SR 3 YR OLD IA STATE FAIR 2011

CUTTING EDGE STRETCH ETV

000000068183259

MAIN, KEN & PETER VAIL 03/18/2017

Genetic Conditions: PT DT MT WT BH2T BH14T

Casein: A2A2 BB

Not Classified

PPR: -38 82%R PTAT: +0.4 84%R (08/25)

PTA: -79m -25f -2p -297NM\$ 90%R (GEN)

PTA PL: -2.0 SCS: +3.20 DPR: -1.1 SCE: +3.0

PTA LIV: -2.1

56 dau. av. 20357 4.1 829 3.4 699

34 class. dau. av. FS:83.9 UDC:0.78 FLC:0.73

KRUSES VICTOR JITERBUG ET

000000068146344

KRUSE, RICK 12/01/2012

Genetic Conditions: PT DT MT WT BH2T BH14T

Casein:

AGE	FS	SS	DQ	RP	MO	MS					
03/11	E91	V88	E92	E91	E90	E91	(11/16)				
ST	SR	BD	DF	RA	TW	TP	RR	RS	FA		
8	5	6	8	3	5	0	7	5	7		
UA	UH	UW	UC	UD	UT	FT	RT	TL			
8	7	6	4	7	0	6	0	4			
PPR: -38 78%R PTAT: +1.2 83%R											
PTA: -442m -1f -19p -233NM\$ 10%\$ (GEN)											
DEV: -1175m -17f -47p (08/25)											
02/02 305d 2X 16190 4.4 718 3.4 549 DHIR											
02/02 365d 2X 18290 4.5 825 3.5 632 DHIR											
03/07 293d 2X 16680 4.6 761 3.3 551 DHIR											
04/06 294d 2X 21170 4.2 886 3.6 756 DHIR											
* SR 3 YR OLD HM ALL AMERICAN 2016											
* WINTER YRLG HFR HM ALL AMERICAN 2014											
* SR BEST 3 FMLS MEMBER HM ALL AMERICAN 2016											
* SR 2 YR OLD NOM ALL AMERICAN 2015											
* 3rd SR 3 YR OLD INTERNATIONAL 2016											
* 6th SR 2 YR OLD INTERNATIONAL 2015											
* 3rd WINTER YRLG HFR INTERNATIONAL 2014											
* 1st WINTER YRLG HFR IA STATE FAIR 2014											

Name and Number: FOREST LAWN THUNDER GAIT ET

840003138618227

Date of Birth: 06/21/2017 Sex: Female  
Genetic Conditions:  
Casein:

Tattoo: 764

Breeder:  
FOREST LAWN FARM LLC  
Current Owner:  
SIEGERTS SWISS  
PEOSTA IA



AGE	FS	SS	DQ	RP	MO	MS					
05/02	+84	V86	+83	V86	+84	+83	(09/22)				
ST	SR	BD	DF	RA	TW	TP	RR	RS	FA		
9	3	4	6	4	5	0	7	7	8		
UA	UH	UW	UC	UD	UT	FT	RT	TL			
7	7	6	6	6	0	6	6	9			
PPR: -103 54%R PTAT: -0.6 61%R											
PTA: -1230m -39f -40p -301NM\$ 4%\$											
DEV: -2209m -63f -71p (08/25)											
01/11	305d	2X		9740	4.6	446	3.2	315	DHIR		
01/11	365d	2X		11420	4.6	526	3.2	368	DHIR		
03/08	305d	3X		20480	3.8	772	3.3	679	DHIR		
03/08	365d	3X		23350	3.8	893	3.4	792	DHIR		
05/00	305d	3X		18980	4.0	764	3.5	659	DHIR		
05/11	305d	3X		16570	4.2	690	3.5	584	DHIR		
05/11	365d	3X		18550	4.1	764	3.5	657	DHIR		
07/02	269d	3X		14610	4.0	579	3.4	495	DHIR		
Lifetime: 2002d 102310m 4230f 3499p											

Fresh 9/09/24

Preg to 12/11/24 Service to 9BS00952

Edge View C Determination ETV Due: 9/27/25

CUTTING EDGE THUNDER \*TM 000000068121893

MAIN, KEN & PETER VAIL 04/10/2010  
Genetic Conditions: \*TM PT DT WT BH2T BH14T  
Casein: A1A1  
Not Classified  
PPR: -60 95%R PTAT: -0.1 97%R (08/25)  
PTA: -967m -26f -30p -102NM\$ 98%R (MACE)  
PTA PL: +2.1 SCS: +2.88 DPR: +1.1 SCE: +3.8  
PTA LIV: +2.4  
535 dau. av. 19110 4.2 798 3.4 654  
394 class. dau. av. FS:84.9 UDC:-0.27 FLC:1.73

TOP ACRES PILOT GRITZ ET 000000000944303

SLIKER, WAYNE E. & KENNY 09/05/2005  
Genetic Conditions:  
Casein:  
AGE FS SS DQ RP MO MS  
07/04 2E-E91 E90 E92 E93 E90 E90 (01/13)  
ST SR BD DF RA TW TP RR RS FA  
7 5 6 7 4 8 0 8 5 5  
UA UH UW UC UD UT FT RT TL  
4 7 6 6 4 0 4 0 4  
PPR: -166 76%R PTAT: -0.5 84%R  
PTA: -1636m -65f -59p -629NM\$ 0%\$  
DEV: -3189m -115f -107p (08/25)  
02/07 305d 3X 23920 3.8 919 3.2 769 DHIR  
02/07 365d 3X 27820 3.9 1098 3.3 914 DHIR  
03/08 305d 3X 18490 4.1 750 3.6 674 DHIR  
03/08 314d 3X 18770 4.1 762 3.6 685 DHIR  
04/08 305d 3X 23660 3.8 904 3.4 812 DHIR  
04/08 365d 3X 27350 3.8 1051 3.4 942 DHIR  
06/09 305d 3X 20980 4.3 894 3.4 711 DHIR  
06/09 365d 3X 24580 4.3 1045 3.5 852 DHIR  
Lifetime: 1750d 112830m 4553f 3939p

WEBSTER RIDGE TD ET \*TM 000000000193164

WEBSTER DAIRY FARMS 01/21/1998  
Genetic Conditions: \*TM PT DT WT BH2T BH14T  
Casein:  
Not Classified  
PPR: -26 96%R PTAT: -0.4 98%R (08/25)  
PTA: -601m -5f -29p -44NM\$ 98%R (MACE)  
PTA PL: +1.9 SCS: +2.93 DPR: +3.2 SCE: +2.2  
PTA LIV: +1.1  
962 dau. av. 19934 4.1 818 3.3 665  
554 class. dau. av. FS:84.3 UDC:-0.15 FLC:0.44

SUNNYISLE KB TRISTAN ET 000000000918368

BOLDT, JEFFREY 12/19/2002  
Genetic Conditions:  
Casein:  
06/07 2E-E93 E92 E96 E90 E95 E93 (08/09)  
PPR: -70 70%R PTAT: -0.2 72%R  
PTA: -444m -17f -28p -125NM\$ 24%\$  
DEV: -611m -35f -53p (08/25)  
02/03 358d 2X 26230 4.2 1089 3.3 864 DHIR  
03/05 333d 2X 23650 3.8 893 3.3 787 DHIR  
04/06 305d 2X 23390 3.8 895 3.3 774 DHIR  
06/03 353d 2X 30600 5.1 1555 3.4 1050 DHIR  
07/03 42d 2X 3360 4.4 149 3.5 118 DHIR  
Lifetime: 1542d 116620m 4943f 3925p  
\* PROD OF DAM MEMBER ALL AMERICAN 2006  
\* AGED COW HM ALL AMERICAN 2010  
\* AGED COW HM ALL AMERICAN 2009

TOP ACRES JET PILOT ET (M\*) 000000000191611

SLIKER, WAYNE E. 12/05/1995  
Genetic Conditions: (M\*) PT DT WT BH2T BH14T  
Casein:  
Not Classified  
PPR: -90 95%R PTAT: +0.1 97%R (08/25)  
PTA: -977m -13f -37p -382NM\$ 97%R (GEN)  
PTA PL: -3.0 SCS: +3.05 DPR: -2.1 SCE: +5.0  
PTA LIV: -1.4  
265 dau. av. 19749 4.1 813 3.4 665  
207 class. dau. av. FS:86.0 UDC:0.28 FLC:-1.82

BO JOY ENSIGN GREDEL 000000000843896

WAGNER, ROBERT E. & JOYCE D. 08/02/1994  
Genetic Conditions:  
Casein:  
15/02 5E-E94 E93 E94 E92 E96 E94 (10/09)  
PPR: -86 84%R 00%R  
PTA: -948m -46f -42p -329NM\$ 3%\$  
DEV: -1247m -73f -73p (08/25)  
02/07 308d 2X 21820 3.6 778 3.2 697 DHIR  
03/07 335d 2X 20990 3.5 743 3.5 732 DHIR  
04/11 365d 2X 30190 4.6 1384 3.4 1039 DHIR  
06/10 305d 2X 22070 5.0 1104 3.1 689 DHIR  
06/10 365d 2X 27220 4.9 1337 3.1 855 DHIR  
Lifetime: 1373d 100220m 4242f 3323p  
\* PROD OF DAM MEMBER ALL AMERICAN 2002  
\* 5 YR OLD RES ALL AMERICAN 1999  
\* 4 YR OLD RES ALL AMERICAN 1998

Name and Number: SIEGERTS SKYHIGH KENDRA

000000068211455

Date of Birth: 12/02/2020 Sex: Female  
Genetic Conditions:  
Casein:

Tattoo: 34S

Breeder:  
SIEGERT, CARSON  
Current Owner:  
SIEGERT, CARSON  
PEOSTA IA



AGE	FS	SS	DQ	RP	MO	MS						
04/08	+84	V85	+83	+84	+84	+84	(08/25)					
ST	SR	BD	DF	RA	TW	TP	RR	RS	FA			
5	4	6	5	5	5	5	6	6	5			
UA	UH	UW	UC	UD	UT	FT	RT	TL				
5	6	5	5	5	5	6	6	5				

PPR: -17 52%R 00%R  
PTA: +172m -5f -3p -41NM\$ 39%\$  
DEV: +714m -2f +1p (08/25)  
02/03 305d 3X 20260 3.5 719 3.0 617 DHIR  
02/03 365d 3X 24050 3.6 861 3.1 746 DHIR

Fresh 10/24/24

Serviced on 8/8/25 to Angus

LA RAINBOW BFLY SKYHIGH ET 840003200520213  
LAMMERS, BRIAN P. 08/10/2018  
Genetic Conditions: PT DT MT WT BH2T BH14T  
Casein: A2A2 BB  
Not Classified  
PPR: -28 92%R PTAT: +0.2 95%R (08/25)  
PTA: +192m -19f +2p -145NM\$ 97%R (MACE)  
PTA PL: -2.0 SCS: +2.62 DPR: -1.4 SCE: +4.0  
PTA LIV: -1.7  
601 dau. av. 21700 4.2 914 3.4 737  
193 class. dau. av. FS:83.7 UDC:0.05 FLC:-0.38

SIEGERTS AUGUST KIMMY 000000068175039  
SIEGERT, CARSON 01/05/2016  
Genetic Conditions:  
Casein:  
AGE FS SS DQ RP MO MS  
06/08 V86 V86 V85 G78 V86 V88 (09/22)  
ST SR BD DF RA TW TP RR RS FA  
7 6 6 5 1 7 0 6 9 1  
UA UH UW UC UD UT FT RT TL  
7 6 5 4 4 0 6 6 4  
PPR: +0 49%R PTAT: +0.3 54%R  
PTA: +41m +14f -8p +92NM\$ 65%\$  
DEV: +370m +39f -12p (08/25)  
02/03 305d 2X 12690 4.3 543 3.0 385 DHIR  
02/03 365d 2X 14510 4.4 641 3.1 446 DHIR  
03/05 305d 2X 13030 4.6 593 3.0 397 DHIR  
03/05 365d 3X 15460 4.6 704 3.1 477 DHIR  
04/10 305d 3X 25350 3.9 986 2.9 741 DHIR  
04/10 337d 3X 27090 3.9 1059 2.9 799 DHIR  
05/11 305d 3X 24420 3.7 911 3.0 728 DHIR  
05/11 365d 3X 27660 3.8 1058 3.0 831 DHIR  
07/00 305d 3X 21730 4.0 862 3.1 669 DHIR  
07/00 365d 3X 24320 4.0 978 3.1 763 DHIR  
08/09 136d 3X 6680 4.2 280 2.7 180 DHIR  
Lifetime: 2327d 129970m 5346f 3975p

KULP-TERRA LUCKY CARL ET 840003139216990  
KULP, DAVID & ANNE B. & DAN & 08/26/2016  
Genetic Conditions: PT DT MT WT BH2T BH14T  
Casein: A2A2 BB  
Not Classified  
PPR: +42 92%R PTAT: +0.0 95%R (08/25)  
PTA: +1389m +27f +32p +112NM\$ 96%R (MACE)  
PTA PL: -3.2 SCS: +2.90 DPR: -2.5 SCE: +4.4  
PTA LIV: -3.1  
303 dau. av. 22437 4.2 946 3.4 760  
133 class. dau. av. FS:83.8 UDC:-0.27 FLC:-0.54

LA RAINBOW BFLY SKYLIGHT ET 840003012749376  
LAMMERS, BRIAN P. 06/09/2016  
Genetic Conditions: PT DT MT WT BH2T BH14T  
Casein:  
03/02 V88 V88 V88 V88 +84 E90 (08/19)  
PPR: -9 77%R PTAT: +0.5 81%R  
PTA: -118m +2f -8p -16NM\$ 44%\$ (GEN)  
DEV: +601m +19f +10p (08/25)  
01/08 305d 2X 18720 4.4 825 3.4 641 DHIR  
01/08 317d 2X 19490 4.4 862 3.4 671 DHIR  
02/08 227d 2X 15110 4.2 630 3.2 489 DHIR  
02/08 362d 2X 22910 4.3 981 3.3 760 DHIR  
\* 1st JR 3 YR OLD OH STATE SHOW 2019

OAK VIEW ZEUS AUGUST \*TM 000000000199293  
LENNON, BRIAN 05/27/2007  
Genetic Conditions: \*TM PT DT WT BH2T BH14T  
Casein: A2A2 AA  
Not Classified  
PPR: +20 97%R PTAT: -0.1 97%R (08/25)  
PTA: +72m +23f +4p +160NM\$ 99%R (MACE)  
PTA PL: -1.3 SCS: +2.80 DPR: -1.4 SCE: +2.5  
PTA LIV: -3.4  
1263 dau. av. 20412 4.2 858 3.4 690  
581 class. dau. av. FS:84.2 UDC:-0.51 FLC:0.59

SIEGERTS PRIZE KELSEY 000000068141241  
SIEGERT, CARSON 05/17/2012  
Genetic Conditions:  
Casein:  
09/01 2E-E90 E90 E93 E90 V87 E91 (07/21)  
PPR: -43 46%R PTAT: +0.3 55%R  
PTA: -398m -5f -22p -109NM\$ 27%\$  
DEV: -443m +13f -36p (08/25)  
02/06 365d 2X 17100 4.2 723 2.8 477 DHIR  
03/07 365d 2X 18260 4.5 813 3.1 565 DHIR  
05/01 365d 2X 20170 4.4 878 3.2 655 DHIR  
07/00 365d 3X 18050 4.5 817 3.0 536 DHIR  
08/02 336d 3X 20110 4.3 865 3.4 679 DHIR  
09/03 365d 3X 25850 4.3 1106 3.3 846 DHIR  
Lifetime: 2728d 144770m 6314f 4605p

**LOT 63**

**BROWN**BSCBA**SWISS**

Name and Number: ROSEY D R PRIORITY

000000068227677

Date of Birth: 05/05/2020 Sex: Female  
Genetic Conditions:  
Casein:

Tattoo: M19  
M19

Breeder:  
WOLF, MEGHAN (DOUGLAS)  
Current Owner:  
WOLF, MEGHAN (DOUGLAS)  
EPWORTH IA



AGE	FS	SS	DQ	RP	MO	MS				
03/02	+84	V87	V85	V85	+82	+84	(07/23)			
ST	SR	BD	DF	RA	TW	TP	RR	RS	FA	
7	5	7	6	6	8	5	5	5	4	
UA	UH	UW	UC	UD	UT	FT	RT	TL		
4	6	5	5	7	5	6	6	3		
PPR:	-64	47%	R	PTAT:	+0.1	48%	R			
PTA:	-343m	-21f	-23p		-326NM\$	3%\$				
DEV:	-1667m	-78f	-79p		(08/25)					
03/00	305d	3X	17280	3.9	681	3.1	539	DHIR		
03/00	365d	3X	21220	3.9	832	3.2	681	DHIR		
04/02	305d	3X	11710	3.3	389	3.2	371	DHIA		

Fresh 7/21/24

Preg to 2/14/25 Service to 54BS00619

Hilltop Acres Nashville ET      Due: 11/27/25

SCHERMA BLOOMING RIVER \*TM 000120094290070

MARC SCHERTENLEIB 09/22/2012  
Genetic Conditions: PT DT MT WT BH2T BH14T  
Casein: A2A2 BB

Not Classified  
 PPR: +42 98%R PTAT: +0.3 99%R (08/25)  
 PTA: +74m +22f +23p +97NM\$ 99%R (MACE)  
 PTA PL: +1.0 SCS: +3.12 DPR: -3.9 SCE: +4.3  
 PTA LIV: +1.2  
 15474 dau. av. 21488 4.3 929 3.6 765  
 10939 class. dau. av. FS:84.9 UDC:-0.12 FLC:0.35

KAR-LINN WONDRMNT REESE ET 000000068140422

BROWN, JEFF & KAR-LINN SWISS 06/21/2011  
Genetic Conditions: PT DT MC WT BH2C BH14T

Casein:									
06/07	2E-E93	E93	E93	E91	E92	E93	(01/18)		
PPR:	-58	75%R	PTAT:	+0.3	78%R				
PTA:	-613m	-12f	-24p	-307NM\$	4%\$	(GEN)			
DEV:	-642m	-8f	-34p	(08/25)					
02/02	305d	2X	14430	4.4	641	3.6	514	DHIR	
02/02	363d	2X	17380	4.4	773	3.6	625	DHIR	
03/09	305d	2X	22980	4.7	1083	3.4	778	DHIR	
03/09	354d	2X	26080	4.8	1257	3.5	908	DHIR	
05/09	305d	2X	26020	5.2	1365	3.0	788	DHIR	
Lifetime:	1554d		103670m		5367f		3559p		
* AGED COW ALL AMERICAN 2017									
* 4 YR OLD RES ALL AMERICAN 2015									
* GRAND CHAMPION EASTERN NATIONAL 2015									

KAR-LINN REESES RAMPAGE 840003140014659

BROWN, JEFF & KAR-LINN SWISS 03/15/2017  
Genetic Conditions: PT DT MT WT BH2T BH14T  
Casein: A2A2 BB  
Not Classified  
PPR: -33 95%R PTAT: +0.1 97%R (08/25)  
PTA: +49m -21f -4p -230NMS 98%R (MACE)  
PTA PL: +0.7 SCS: +3.05 DPR: -1.6 SCE: +3.5  
PTA LIV: +0.9  
866 dau. av. 21056 4.1 869 3.4 710  
354 class. dau. av. FS:84.3 UDC:0.17 FLC:-0.61

ROSEY D LEGACY PEARL 000000068194022

WOLF, MEGHAN (DOUGLAS) 06/14/2016									
Genetic Conditions: PT DT MT WT BH2C BH14T									
Casein:									
AGE	FS	SS	DQ	RP	MO	MS			
05/04	1E-E92	E91	E93	E91	E90	E93	(10/21)		
ST	SR	BD	DF	RA	TW	TP	RR	RS	FA
8	5	6	8	4	8	0	8	5	6
UA	UH	UW	UC	UD	UT	FT	RT	TL	
5	8	7	6	8	0	7	7	5	
PPR:	-68	71%R	PTAT:	+0.4	77%R				
PTA:	-391m	-181	-26p	-361NMS		1%\$	(GEN)		
DEV:	-382m	-3f	-41p	(08/25)					
01/11	305d	2X	11090	4.1	450	3.3	367	DHIR	
01/11	312d	2X	11290	4.1	460	3.3	374	DHIR	
02/11	305d	2X	17910	4.2	754	3.1	564	DHIR	
02/11	308d	2X	18040	4.2	761	3.2	569	DHIR	
03/10	305d	2X	21750	4.2	915	3.1	669	DHIR	
03/10	361d	2X	24690	4.3	1053	3.1	771	DHIR	
04/11	305d	2X	23970	3.8	917	3.2	761	DHIR	
04/11	365d	2X	29070	3.9	1143	3.2	939	DHIR	
06/03	157d	3X	10100	4.2	423	3.1	317	DHIA	
* 5 YR OLD NOM ALL AMERICAN 2021									
* JR 3 YR OLD NOM ALL AMERICAN 2019									
* 4th 5 YR OLD INTERNATIONAL 2021									
* 5th JR 3 YR OLD INTERNATIONAL 2019									
* 1st JR 3 YR OLD WI STATE FAIR 2019									
* 1st JR 3 YR OLD WI STATE SHOW 2019									

BLESSING MORT LAURA LEGACY 000000000193906

MORT, REX & BLESSING FARMS 06/22/1999  
Genetic Conditions: PT DT MT WT BH2C BH14T  
Casein:

E91  
PPR: -114 97%R PTAT: +0.0 99%R (08/25)  
PTA: -580m -23f -35p -670NMS 99%R (MACE)  
PTA PL: -5.2 SCS: +3.21 DPR: +0.3 SCE: +3.9  
PTA LIV: -4.7  
1089 dau. av. 19386 4.0 780 3.3 645  
775 class. dau. av. FS:85.0 UDC:0.24 FLC:-0.98

RANDOM LUCK S PEEKABOO ET 000000068130716

THOMPSON, RICHARD J. 03/12/2011  
Genetic Conditions:  
Casein:  
05/04 2E-E92 E91 E93 E90 E92 E92 (07/16)  
PPR: +14 58%R PTAT: +0.5 61%R  
PTA: +31m +1F -8p +151NMS 75%\$  
DEV: +101m +10F -12p (08/25)  
02/00 365d 2X 17780 4.3 766 3.4 602 DHIR  
03/02 285d 2X 20400 4.4 890 3.4 692 DHIR  
04/01 365d 2X 26568 4.3 1138 3.3 871 DHIR  
05/02 365d 2X 24260 4.7 1138 3.4 824 DHIR  
06/05 314d 2X 20680 4.3 893 3.4 697 DHIR  
Lifetime: 1720d 110770m 4879F 3728p  
\* SR BEST 3 FMLS MEMBER RES ALL AMERICAN 2016  
\* SR BEST 3 FMLS MEMBER RES ALL AMERICAN 2015  
\* PROD OF DAM MEMBER RES ALL AMERICAN 2015

Name and Number: KRUSES STRETCH CHICHI

000000068223741

Date of Birth: 08/21/2022 Sex: Female  
Genetic Conditions:  
Casein:

Tattoo: 227

Breeder:  
KRUSE, RICK  
Current Owner:  
SIEGERTS SWISS  
PEOSTA IA



AGE	FS	SS	DQ	RP	MO	MS					
03/00	+81	G78	+83	+80	+82	+80	(08/25)				
ST	SR	BD	DF	RA	TW	TP	RR	RS	FA		
5	4	4	4	6	6	5	6	5	4		
UA	UH	UW	UC	UD	UT	FT	RT	TL			
5	5	5	2	4	3	6	6	4			

PPR: -69 45%R 00%R  
PTA: -509m -34f -20p -302NMS 4%\$  
DEV: -2033m -98f -70p (08/25)  
02/00 277d 3X 11210 4.1 459 3.3 374 DHIR

Fresh 7/23/25 - Open

HILLTOP ACRES B DAREDEVIL ET 840003012559129

MASHEK, DENNIS 06/02/2015  
Genetic Conditions: PT DT MT WT BH2T BH14T  
Casein: A2A2 BB

Not Classified  
PPR: -37 97%R PTAT: +0.6 99%R (08/25)  
PTA: +31m -25f -5p -129NMS 99%R (MACE)  
PTA PL: +0.0 SCS: +3.32 DPR: -3.4 SCE: +3.2  
PTA LIV: -2.6  
1474 dau. av. 20851 4.1 860 3.4 710  
982 class. dau. av. FS:84.9 UDC:1.65 FLC:0.62

VOELKERS DURANGO SASHA 000000068148090

VOELKER, GRANT 10/31/2012  
Genetic Conditions: PT DT MT WT BH2T BH14T  
Casein:

11/06 5E-E94 E95 E96 E95 E95 E93 (05/24) \*CERT\*  
PPR: -41 77%R PTAT: +0.3 82%R  
PTA: -231m -23f -7p -359NMS 1%\$ (GEN)  
DEV: +299m -8f +10p (08/25)  
Protein Plus  
03/03 365d 2X 26870 4.0 1065 3.6 955 DHIR  
04/07 305d 2X 19080 4.3 814 3.7 704 DHIR  
05/07 365d 2X 36860 6.8 2523 3.7 1361 DHIR  
07/04 365d 2X 33250 4.2 1411 3.7 1223 DHIR  
09/05 305d 2X 21790 4.2 910 3.4 746 DHIA  
11/01 305d 2X 26260 3.9 1030 3.2 832 DHIA  
Lifetime: 2763d 221280m 10414f 7917p  
\* SR 3 YR OLD RES ALL AMERICAN 2016  
\* 4 YR OLD NOM ALL AMERICAN 2017  
\* SR BEST 3 FMLS MEMBER NOM ALL AMERICAN 2017

CUTTING EDGE STRETCH ETV 000000068183259

MAIN, KEN & PETER VAIL 03/18/2017  
Genetic Conditions: PT DT MT WT BH2T BH14T  
Casein: A2A2 BB  
Not Classified  
PPR: -38 82%R PTAT: +0.4 84%R (08/25)  
PTA: -79m -25f -2p -297NMS 90%R (GEN)  
PTA PL: -2.0 SCS: +3.20 DPR: -1.1 SCE: +3.0  
PTA LIV: -2.1  
56 dau. av. 20357 4.1 829 3.4 699  
34 class. dau. av. FS:83.9 UDC:0.78 FLC:0.73

CUTTING EDGE T FOREMOST 000000068171744

MAIN, KEN & PETER VAIL 07/03/2015  
Genetic Conditions: PT DT MT WT BH2T BH14T  
Casein: A1A2 AB

E91  
PPR: -73 88%R PTAT: +0.8 94%R (08/25)  
PTA: -528m -30f -20p -277NMS 94%R (GEN)  
PTA PL: -0.3 SCS: +3.02 DPR: -1.9 SCE: +3.4  
PTA LIV: -0.9  
176 dau. av. 20559 4.1 847 3.4 707  
146 class. dau. av. FS:85.4 UDC:0.60 FLC:0.74

KRUSES FOREMOST CHEER 000000068196104

KRUSE, RICK 08/15/2018  
Genetic Conditions:  
Casein:  
AGE FS SS DQ RP MO MS  
05/03 2E-E91 E90 E93 E91 E90 E90 (11/23)  
ST SR BD DF RA TW TP RR RS FA  
7 7 7 9 4 8 5 7 5 4  
UA UH UW UC UD UT FT RT TL  
7 7 8 6 6 5 5 6 6  
PPR: -83 43%R PTAT: +0.2 49%R  
PTA: -715m -38f -31p -245NMS 8%\$  
DEV: -1374m -78f -63p (08/25)  
02/00 305d 2X 14630 4.0 581 3.3 481 DHIR  
02/00 309d 2X 14800 4.0 588 3.3 487 DHIR  
03/00 152d 2X 9070 3.9 353 3.2 291 DHIR  
04/00 284d 2X 18690 4.1 771 3.2 592 DHIA  
04/11 305d 2X 22850 3.9 889 3.2 722 DHIR  
04/11 365d 3X 26630 3.9 1046 3.2 849 DHIR

KRUSES FAUST CHARLOTTE ET 000000068149688

KRUSE, MR & MRS LARRY & FAMILY 02/28/2013  
Genetic Conditions:

Casein:  
08/11 3E-E93 E93 E92 E93 E92 E94 (02/22)  
PPR: -73 51%R PTAT: -0.2 56%R  
PTA: -852m -37f -36p -252NMS 8%\$  
DEV: -1769m -89f -77p (08/25)  
02/03 310d 2X 15620 3.7 573 3.1 484 DHIR  
03/02 342d 2X 14110 3.9 552 3.7 520 DHIR  
04/04 340d 2X 17440 3.7 649 3.2 555 DHIR  
05/05 325d 2X 22350 3.6 807 3.2 710 DHIR  
06/06 365d 2X 23800 3.7 886 3.3 792 DHIR  
07/09 278d 2X 20510 3.8 782 3.0 625 DHIR  
08/09 59d 2X 3800 4.5 171 2.9 109 DHIR  
Lifetime: 2061d 119280m 4486f 3855p

# BROWN BSCBA SWISS

Name and Number: LUCKY ME DYNAMITE CANDY

000000068219495

Date of Birth: 05/19/2021 Sex: Female

Genetic Conditions:

Casein:

Not Classified

Parent Average PPR: -32 PTAT: +0.0

PA: -454m -20f -10p -130NMS

Tattoo: 519

Breeder:

DOUBLEDAY, JAMES

Current Owner:

DOUBLEDAY, JAMES

NEW BRAINTREE MA



Fresh 5/09/24

Preg. to 1/22/25 Service to 54BS00609

Jennings Gap Time Out Due: 11/08/25

LA RAINBOW BFLY DYNAMITE ETV 840003129321096

LAMMERS, BRIAN P. 08/29/2015

Genetic Conditions: \*TM PT DT WT BH2T BH14T

Casein: A2A2 BB

Not Classified

PPR: -1 98%R PTAT: +0.3 99%R (08/25)

PTA: -775m -18f -8p +5NMS 99%R (MACE)

PTA PL: +2.6 SCS: +2.69 DPR: -0.9 SCE: +2.8

PTA LIV: +1.5

3781 dau. av. 19891 4.3 856 3.5 698

1687 class. dau. av. FS:84.7 UDC:0.90 FLC:0.43

FARMON WHISKEY CALLIE

000000068182833

DOUBLEDAY, SARA 01/01/2016

Genetic Conditions:

Casein:

AGE FS SS DQ RP MO MS

04/05 V87 V87 V87 +83 V89 V86 (06/20)

ST SR BD DF RA TW TP RR RS FA

8 7 6 7 5 6 0 7 4 8

UA UH UW UC UD UT FT RT TL

7 5 5 7 7 0 4 0 4

PPR: -62 60%R PTAT: -0.3 40%R

00%\$

(/)

\* 3rd WINTER YRLG HFR NORTHEAST NATIONAL 2017

SHILOH BROOKNGS CADENCE ET \*TM 000000071130650

SHILOH DAIRY LLC 01/15/2012

Genetic Conditions: PT DT MT WT BH2T BH14T

Casein: A1A2 BB

Not Classified

PPR: +39 98%R PTAT: +0.4 99%R (08/25)

PTA: +392m +17f +16p +138NMS 99%R (MACE)

PTA PL: +1.1 SCS: +2.83 DPR: -1.8 SCE: +2.8

PTA LIV: -1.3

13270 dau. av. 21490 4.2 899 3.4 739

6904 class. dau. av. FS:84.6 UDC:0.15 FLC:-1.20

LA RAINBOW BFLY DELIGHT ET

840003012749336

LAMMERS, BRIAN P. 12/10/2013

Genetic Conditions: PT DT MT WT BH2C BH14T

Casein:

06/03 E91 E90 E91 E90 E92 E92 (03/20)

PPR: -42 77%R PTAT: +0.4 81%R

PTA: -896m -15f -25p -148NMS 21%\$ (GEN)

DEV: -2016m -30f -54p (08/25)

02/02 305d 2X 17120 5.5 944 3.8 650 DHIR

02/02 345d 2X 19760 5.5 1091 3.9 767 DHIR

03/02 135d 2X 8100 4.7 381 3.7 302 DHIR

04/02 305d 3X 20110 4.1 823 3.3 666 DHIR

05/10 305d 3X 22070 3.8 830 3.2 696 DHIR

05/10 365d 3X 26130 3.7 961 3.1 814 DHIR

MANIS GLENN WHISKEY ET \*TM

000000068133750

FRITZ MANI-GREDIG 05/04/2011

Genetic Conditions: \*TM PT DT WT BH2T BH14T

Casein: A2A2 BB

Not Classified

PPR: -40 94%R PTAT: +0.1 97%R (08/25)

PTA: +204m -18f +5p -268NMS 97%R (MACE)

PTA PL: -2.0 SCS: +3.32 DPR: -3.0 SCE: +3.7

PTA LIV: -0.7

546 dau. av. 21131 4.0 855 3.4 722

370 class. dau. av. FS:84.5 UDC:0.33 FLC:0.99

FARMON ENERGY CRISIS

000000068149083

DOUBLEDAY, SARA 03/02/2013

Genetic Conditions:

Casein:

07/03 V87 V87 V88 V87 V85 V87 (06/20)

PPR: -80 33%R PTAT: -0.7 39%R

PTA: -467m -26f -27p -260NMS 7%\$

(08/25)

Name and Number: DOUBLE W HISTORY KENDRA

000000068216730

Date of Birth: 05/08/2021 Sex: Female  
Genetic Conditions:  
Casein:

Tattoo: 7438

Breeder:  
DOUBLE W FARM DAIRY  
Current Owner:  
SIEGERTS SWISS  
PEOSTA IA



AGE	FS	SS	DQ	RP	MO	MS					
03/01	V85	V86	V86	V85	V85	V85	(06/24)	*CERT*			
ST	SR	BD	DF	RA	TW	TP	RR	RS	FA		
7	5	5	6	5	6	3	6	6	6		
UA	UH	UW	UC	UD	UT	FT	RT	TL			
5	5	6	5	7	4	6	5	3			

PPR: +29 41%R PTAT: +0.0 47%R  
PTA: +328m +5f +12p +119NM\$ 70%\$  
DEV: +329m -8f +15p (08/25)  
01/11 305d 3X 21700 3.6 781 3.3 707 DHIR  
01/11 365d 3X 25320 3.7 943 3.3 840 DHIR  
03/03 305d 3X 11500 3.7 428 3.7 424 DHIR

Fresh 8/23/24

Preg to 4/11/25 Service to 54BS00609

Jennings Gap Time Out Due: 1/25/26

KIBA ANIBAL FACT ET

000120112742062

KIBA FARM 01/14/2014  
Genetic Conditions: PT DT MT WT BH2T BH14T  
Casein: A2A2 BB

Not Classified  
PPR: +50 92%R PTAT: -0.5 93%R (08/25)  
PTA: +663m -12f +13p +141NM\$ 96%R (MACE)  
PTA PL: +5.2 SCS: +2.71 DPR: +4.3 SCE: +3.9  
PTA LIV: +2.6  
1891 dau. av. 21287 4.0 854 3.4 728  
1489 class. dau. av. FS:83.7 UDC:-0.42 FLC:-0.14

JO-LANE CADENCE HILARY ET

000000073278604

SCHUTTE, LANCE & JONNA 03/01/2014  
Genetic Conditions: PT DT MT WT BH2T BH14T  
Casein:

04/05 E90 E90 E90 V88 E90 E90 (08/18)  
PPR: +57 81%R PTAT: +0.3 84%R  
PTA: +469m +29f +20p +178NM\$ 79%\$ (GEN)  
DEV: +1462m +128f +68p (08/25)  
Protein Plus  
02/02 305d 3X 27000 4.2 1138 3.5 934 DHIR  
02/02 365d 3X 32590 4.2 1381 3.5 1139 DHIR  
03/09 305d 3X 33650 5.0 1682 3.6 1209 DHIR  
03/09 365d 3X 39190 5.0 1968 3.6 1428 DHIR  
Lifetime: 1556d 139160m 6622f 5178p

JO-LANE FACT HISTORY ET

000000074300979

SCHUTTE, LANCE & JONNA 06/19/2016  
Genetic Conditions: PT DT MT WT BH2T BH14T  
Casein: A2A2 AB  
Not Classified  
PPR: +37 83%R PTAT: -0.3 85%R (08/25)  
PTA: +644m +5f +20p +20NM\$ 91%R (GEN)  
PTA PL: +0.3 SCS: +2.83 DPR: +0.1 SCE:  
PTA LIV: +0.0  
86 dau. av. 22148 3.9 862 3.4 759  
42 class. dau. av. FS:83.0 UDC:-0.37 FLC:0.45

DOUBLE W FINNIGAN

000000068161848

DOUBLE W FARM DAIRY 02/14/2014  
Genetic Conditions: PT DT MT WT BH2T  
Casein:

Not Classified  
PPR: +30 87%R PTAT: +0.6 94%R (08/25)  
PTA: -63m +6f +2p +91NM\$ 95%R  
PTA PL: +2.3 SCS: +3.05 DPR: +0.5 SCE:  
PTA LIV: +1.5  
200 dau. av. 20949 4.0 832 3.4 722  
137 class. dau. av. FS:84.7 UDC:0.61 FLC:0.34

DOUBLE W DARE KEY

000000068147899

DOUBLE W FARM DAIRY 10/25/2012  
Genetic Conditions:  
Casein:

05/07 V85 V87 +84 +82 V85 V85 (06/18)  
PPR: -22 50%R PTAT: -0.7 58%R  
PTA: -292m -8f -8p +81NM\$ 63%\$  
DEV: -573m -23f -17p (08/25)  
02/10 267d 3X 19990 3.7 743 3.3 669 DHIR  
03/09 305d 3X 27570 3.7 1018 3.6 981 DHIR  
03/09 333d 3X 29760 3.7 1098 3.6 1059 DHIR  
04/10 305d 3X 25610 4.1 1041 3.4 871 DHIR  
04/10 365d 3X 28580 4.0 1153 3.4 967 DHIR  
06/04 305d 3X 21420 3.2 679 3.3 707 DHIR  
06/04 308d 3X 21510 3.2 683 3.3 710 DHIR  
Lifetime: 1285d 100200m 3691f 3419p

DOUBLE W FINN KESWICK

000000068202020

DOUBLE W FARM DAIRY 03/22/2019  
Genetic Conditions:  
Casein:

AGE	FS	SS	DQ	RP	MO	MS					
04/01	V86	V87	V87	V87	V85	V85	(04/23)				
ST	SR	BD	DF	RA	TW	TP	RR	RS	FA		
7	6	6	7	4	7	0	6	7	4		
UA	UH	UW	UC	UD	UT	FT	RT	TL			
3	5	4	5	5	0	5	5	3			

PPR: +14 47%R PTAT: +0.0 57%R  
PTA: -111m +3f +0p +140NM\$ 73%\$  
DEV: +286m +31f +14p (08/25)  
02/01 279d 3X 17510 4.3 752 3.4 601 DHIR  
03/01 268d 3X 23710 4.0 949 3.5 820 DHIR

# Lot 68

# BROWNBSCBASWISS

# OFFICIAL PEDIGREE

Name and Number: FICK RICHARD DARLING

000000068211878

Date of Birth: 12/13/2020 Sex: Female  
Genetic Conditions:  
Casein:

Tattoo: EL25

Breeder:  
FICK, GALEN  
Current Owner:  
SIEGERT'S SWISS  
PEOSTA IA



AGE	FS	SS	DQ	RP	MO	MS			
04/08	V85	V85	V85	+81	+83	V86	(08/25)		
ST	SR	BD	DF	RA	TW	TP	RR	RS	FA
5	6	6	6	5	4	5	6	5	5
UA	UH	UW	UC	UD	UT	FT	RT	TL	
6	6	5	5	6	5	6	6	4	

PPR: -22 42%R PTAT: -0.1 49%R  
PTA: -176m -8f -11p -170NM\$ 18%\$  
DEV: +647m +58f +31p (08/25)  
02/11 47d 2X 3290 5.0 166 3.8 124 DHIR  
03/01 305d 3X 11420 3.9 442 3.4 392 DHIR  
03/01 325d 3X 11830 3.9 460 3.4 408 DHIR

Fresh 1/26/25

Preg to 6/21/25 Service to 9BS00953

Hilltop Acres P Netflix ETV Due 3/07/26

JO-DEE PRELUDE NEMO ET \*TM 000000000197482

COPPINI, JODI J. & KENTON 03/05/2004  
Genetic Conditions: \*TM PT DT WT BH2T BH14T  
Casein:

E90  
PPR: -21 89%R PTAT: +0.4 91%R (08/25)  
PTA: +238m -11f -5p -229NM\$ 93%R (GEN)  
PTA PL: -0.8 SCS: +3.10 DPR: -0.4 SCE:  
PTA LIV: -0.2  
76 dau. av. 20622 3.9 804 3.4 697  
67 class. dau. av. FS:86.1 UDC:0.55 FLC:0.50  
\* 4th JR BULL CALF WESTERN NAT CA 2004

JO-DEE ENSIGN ROSEBUD 000000000952931

ZEPEDA, JODI J. (COPPINI) 06/01/2006  
Genetic Conditions: PT DC MT WT BH2T BH14C  
Casein:

08/03 2E-E93 E91 E95 E90 E94 E92 (09/14)  
PPR: -51 72%R PTAT: +0.3 75%R  
PTA: -305m -32f -29p -184NM\$ 15%\$  
DEV: -698m -72f -61p (08/25)  
02/04 256d 2X 14660 3.8 563 3.4 492 DHIR  
03/03 365d 2X 27130 3.6 977 3.4 916 DHIR  
04/06 365d 2X 27120 3.7 998 3.2 856 DHIR  
05/11 365d 2X 30280 3.6 1085 3.3 988 DHIR  
08/00 365d 2X 31690 3.4 1070 3.1 972 DHIR  
Lifetime: 2700d 194640m 6920f 6359p  
\* AGED COW ALL AMERICAN 2013  
\* SR BEST 3 FMLS MEMBER ALL AMERICAN 2013  
\* SR BEST 3 FMLS MEMBER ALL AMERICAN 2012

JO-DEE NEMO RICHARD ET 000000068155420

ZEPEDA, JODI J. (COPPINI) 06/10/2013  
Genetic Conditions: PT DT MT WT BH2T BH14C  
Casein: A1A2 BB  
Not Classified  
PPR: -23 97%R PTAT: +0.3 99%R (08/25)  
PTA: +643m -12f -1p -215NM\$ 99%R (MACE)  
PTA PL: -0.3 SCS: +3.17 DPR: -0.3 SCE: +4.1  
PTA LIV: -2.7  
1039 dau. av. 21024 3.9 827 3.3 697  
693 class. dau. av. FS:84.6 UDC:0.47 FLC:0.45

FICK RIVER PRINCE 000000068111674

FICK, GALEN 03/05/2008  
Genetic Conditions:  
Casein:

Not Classified  
Parent Average PPR: -60 PTAT: -0.3  
PA: -840m -32f -41p -98NM\$  
PA: PL +2.5 SCS: +3.01 DPR: +4.3 SCE:  
PA: LIV +1.6

FICK DONUT DANISH 000000068124648

FICK, GALEN 10/08/2010  
Genetic Conditions:  
Casein:

AGE	FS	SS	DQ	RP	MO	MS			
05/06	V88	V88	E91	V85	E90	V86	(04/16)		
ST	SR	BD	DF	RA	TW	TP	RR	RS	FA
6	5	6	8	6	5	0	8	5	7
UA	UH	UW	UC	UD	UT	FT	RT	TL	
3	6	9	6	5	0	4	0	6	

PPR: -60 40%R PTAT: -0.4 48%R  
PTA: -1041m -28f -38p -87NM\$ 31%\$  
DEV: -1998m -61f -78p (08/25)  
02/02 303d 2X 14430 3.7 538 3.1 448 DHIR  
03/03 305d 2X 17810 3.6 639 3.2 563 DHIR  
03/03 338d 2X 18760 3.6 678 3.2 598 DHIR  
04/03 305d 2X 17180 3.4 583 3.4 584 DHIR  
04/03 315d 2X 17430 3.4 593 3.4 594 DHIR  
05/03 305d 2X 22090 3.9 861 3.3 718 DHIR  
05/03 318d 2X 22430 3.9 875 3.3 732 DHIR  
06/04 305d 2X 21030 3.7 768 3.1 649 DHIR  
06/04 365d 2X 24100 3.7 885 3.1 750 DHIR  
07/09 293d 2X 16180 3.5 572 3.1 496 DHIR  
08/08 305d 2X 18870 3.6 678 3.2 612 DHIR  
08/08 365d 2X 20880 3.5 741 3.2 675 DHIR  
10/02 305d 2X 16270 3.8 612 2.9 467 DHIR  
10/02 365d 2X 18570 3.9 715 3.0 550 DHIR  
11/07 305d 2X 15620 4.0 629 3.1 477 DHIR  
11/07 343d 2X 16760 4.0 675 3.1 519 DHIR  
Lifetime: 3280d 178920m 6644f 5681p

FICK DONNA DONUT 000000068105227

FICK, GALEN 07/13/2008  
Genetic Conditions:

Casein:  
Not Classified  
PPR: -61 55%R 00%R  
PTA: -1352m -23f -37p -141NM\$ 22%\$  
DEV: -4205m -85f -112p (08/25)  
02/02 190d 2X 8650 4.7 403 3.5 301 DHIR

\* 1st FALL YRLG HFR SD STATE FAIR 2012  
09/05/2025

BROWN SWISS CATTLE BREEDERS' ASSOCIATION OF THE U.S.A.

Order Number: B00103086

**LOT 70****BROWNBSA SWISS**Name and Number: SIEGERTS CARTER RAISEN

000000068214669

Date of Birth: 06/11/2021 Sex: Female  
Genetic Conditions:  
Casein:

Tattoo: 0S4

Breeder:  
SIEGERTS SWISS  
Current Owner:  
SIEGERTS SWISS  
PEOSTA IA

AGE	FS	SS	DQ	RP	MO	MS					
03/00	V87	V86	V87	V86	V86	V87	(06/24)				
ST	SR	BD	DF	RA	TW	TP	RR	RS	FA		
8	5	6	7	4	6	6	7	6	6		
UA	UH	UW	UC	UD	UT	FT	RT	TL			
7	7	5	6	9	5	6	6	6			

PPR: -41 44%R PTAT: +0.4 50%R  
PTA: -222m -8f -13p -206NM\$ 13%\$  
DEV: -661m -3f -24p (08/25)  
02/05 305d 3X 20090 3.8 769 3.1 624 DHIR  
02/05 329d 3X 21260 3.8 808 3.1 664 DHIR

Dry Cow

Preg to 12/28/24 Service to 551BS01414 (Sexed)

Brown Heaven R Famous ET Due: 10/14/25

VOELKERS TD CARTER \*TM 000000068119645  
HILL, KATIE E. (VOELKER) 04/22/2010  
Genetic Conditions: \*TM PT DT WT BH2T BH14T  
Casein: A1A2 AB  
Not Classified  
PPR: -4 98%R PTAT: +0.6 99%R (08/25)  
PTA: +717m +14f +7p -68NM\$ 99%R (MACE)  
PTA PL: -1.2 SCS: +3.12 DPR: -3.3 SCE: +3.7  
PTA LIV: -2.3  
1550 dau. av. 21246 4.1 872 3.4 713  
1013 class. dau. av. FS:85.2 UDC:0.40 FLC:0.28

TO-BRAN BONANZA REAGAN ET 000000068184496  
TO-BRAN BROWN SWISS 03/02/2017  
Genetic Conditions:  
Casein:  
AGE FS SS DQ RP MO MS  
04/04 V85 V87 V85 V87 V88 +83 (07/21)  
ST SR BD DF RA TW TP RR RS FA  
8 8 5 6 7 7 0 8 4 7  
UA UH UW UC UD UT FT RT TL  
5 6 7 4 6 0 4 6 5  
PPR: -94 45%R PTAT: -0.1 58%R  
PTA: -992m -34f -34p -352NM\$ 2%\$  
(08/25)  
02/01 305d 2X 13200 3.6 469 3.3 437 DHIR  
03/02 305d 3X 15370 3.1 475 3.2 497 DHIR  
03/02 339d 3X 16140 3.1 505 3.2 524 DHIR  
04/03 146d 3X 6890 4.5 312 3.3 225 DHIR  
05/02 305d 3X 15370 2.6 406 3.3 513 DHIR  
05/02 329d 3X 16170 2.6 423 3.4 542 DHIR  
06/05 279d 3X 13770 4.0 549 3.4 464 DHIR  
07/05 256d 3X 10490 3.5 369 3.3 345 DHIR

WEBSTER RIDGE TD ET \*TM

000000000193164

WEBSTER DAIRY FARMS 01/21/1998  
Genetic Conditions: \*TM PT DT WT BH2T BH14T  
Casein:

Not Classified  
PPR: -26 96%R PTAT: -0.4 98%R (08/25)  
PTA: -601m -5f -29p -44NM\$ 98%R (MACE)  
PTA PL: +1.9 SCS: +2.93 DPR: +3.2 SCE: +2.2  
PTA LIV: +1.1  
962 dau. av. 19934 4.1 818 3.3 665  
554 class. dau. av. FS:84.3 UDC:-0.15 FLC:0.44

VOELKERS WNDRT CARABELLA

000000068101970

HILL, KATIE E. (VOELKER) 01/13/2008  
Genetic Conditions: PT DT MT WT BH2T BH14T  
Casein:

04/00 E90 E92 E91 E90 E91 V88 (01/12) \*CERT\*  
PPR: -12 79%R PTAT: +0.6 83%R  
PTA: +650m +9f +8p -13NM\$ 45%\$ (GEN)  
DEV: +2268m +73f +46p (08/25)  
02/03 305d 2X 17880 4.7 837 3.6 640 DHIR  
02/03 364d 2X 20600 4.7 972 3.6 741 DHIR  
03/04 305d 2X 20680 4.2 865 3.3 677 DHIR  
03/04 334d 2X 22510 4.2 951 3.3 741 DHIR  
04/05 305d 2X 26420 4.2 1107 3.4 903 DHIR  
04/05 365d 2X 32300 4.2 1368 3.4 1106 DHIR

MORT LEGACY BONANZA \*TM

000000000197225

MORT, MARK 12/24/2003  
Genetic Conditions: \*TM PT DT WT BH2T BH14T  
Casein:

Not Classified  
PPR: -142 95%R PTAT: -0.3 97%R (08/25)  
PTA: -1440m -40f -51p -614NM\$ 98%R (GEN)  
PTA PL: -1.6 SCS: +3.20 DPR: +0.8 SCE: +4.3  
PTA LIV: -0.2  
382 dau. av. 19160 4.2 805 3.4 652  
326 class. dau. av. FS:85.2 UDC:-0.24 FLC:-0.13

TO-BRAN DYNASTY RIKKI ET

000000000944439

TO-BRAN BROWN SWISS 10/15/2005  
Genetic Conditions:

Casein:  
10/09 3E-E92 E93 E94 E92 E90 E91 (07/16)  
PPR: -54 60%R PTAT: +0.1 67%R  
PTA: -471m -30f -21p -187NM\$ 15%\$  
DEV: -162m -43f -16p (08/25)  
02/02 305d 2X 20440 3.8 778 3.1 641 DHIR  
03/07 305d 2X 14720 4.3 632 3.8 558 DHIR  
03/07 307d 2X 14800 4.3 635 3.8 561 DHIR  
04/07 305d 2X 19930 3.4 680 3.3 660 DHIR  
05/10 305d 2X 26480 3.3 884 3.4 912 DHIR  
05/10 351d 2X 29600 3.4 1003 3.5 1031 DHIR  
06/11 305d 2X 23660 3.6 858 3.6 857 DHIR  
06/11 365d 2X 26390 3.6 956 3.6 953 DHIR  
10/01 305d 2X 19370 4.2 822 3.5 674 DHIR  
Lifetime: 2415d 150500m 5670f 5225p

Name and Number: BROWNS GARNISHED GYPSY

000000068213812

Date of Birth: 12/05/2020 Sex: Female  
Genetic Conditions:  
Casein:

Tattoo: DB44

Breeder:  
BROWN, DAVID & DONNA  
Current Owner:  
SIEGERTS SWISS  
PEOSTA IA



AGE	FS	SS	DQ	RP	MO	MS						
03/06	V86	V85	V85	V85	V86	V86	(06/24)					
ST	SR	BD	DF	RA	TW	TP	RR	RS	FA			
6	5	6	6	3	6	6	8	5	6			
UA	UH	UW	UC	UD	UT	FT	RT	TL				
6	6	7	7	7	4	4	6	6				
PPR: -68 46%R PTAT: +0.2 54%R												
PTA: -520m -15f -29p -397NMS 1%\$												
DEV: +403m +26f -21p (08/25)												
02/00	285d	3X	15630	3.7	571	3.0	463	DHIR				
02/11	305d	3X	19290	3.9	744	3.1	595	DHIR				
02/11	365d	3X	21770	3.8	838	3.1	673	DHIR				

Fresh 09/11/25 - Open

BLESSING MORT LAURA LEGACY 000000000193906  
MORT, REX & BLESSING FARMS 06/22/1999  
Genetic Conditions: PT DT MT WT BH2C BH14T  
Casein:  
E91  
PPR: -114 97%R PTAT: +0.0 99%R (08/25)  
PTA: -580m -23f -35p -670NMS 99%R (MACE)  
PTA PL: -5.2 SCS: +3.21 DPR: +0.3 SCE: +3.9  
PTA LIV: -4.7  
1089 dau. av. 19386 4.0 780 3.3 645  
775 class. dau. av. FS:85.0 UDC:0.24 FLC:-0.98

BROWNS GARNETS GARNISH ET 000000068147208  
BROWN, DAVID & DONNA 09/10/2012  
Genetic Conditions:  
Casein:  
AGE FS SS DQ RP MO MS  
05/07 2E-E91 E92 E90 E91 E92 E91 (04/18)  
ST SR BD DF RA TW TP RR RS FA  
7 9 9 3 5 8 0 5 4 6  
UA UH UW UC UD UT FT RT TL  
9 9 9 7 4 0 4 0 5  
PPR: -50 48%R PTAT: -0.1 51%R  
PTA: -755m -16f -30p -166NMS 18%\$  
DEV: -1542m -32f -62p (08/25)  
02/07 293d 2X 19230 3.9 745 3.5 664 DHIR  
03/06 293d 2X 22030 3.9 851 3.4 746 DHIR  
04/05 305d 2X 20490 3.8 785 3.5 716 DHIR  
04/05 362d 2X 22380 3.9 870 3.6 795 DHIR  
05/07 305d 2X 23120 3.8 878 3.2 740 DHIR  
05/07 319d 2X 23590 3.8 900 3.2 759 DHIR  
06/07 27d 2X 2090 5.8 122 3.1 64 DHIR

R HART BC COLLECTION \*TM 000000000189182  
R-HART FARM 10/01/1992  
Genetic Conditions: \*TM PT DT WT BH2C BH14T  
Casein: AB  
E93  
PPR: -92 98%R PTAT: -0.3 99%R (08/25)  
PTA: -605m -11f -20p -444NMS 99%R (MACE)  
PTA PL: -6.0 SCS: +3.10 DPR: -1.1 SCE: +3.5  
PTA LIV: -6.6  
17039 dau. av. 19185 4.0 775 3.4 646  
11629 class. dau. av. FS:84.6 UDC:-1.16 FLC:-0.31

MAE WE JO CA ELLIE T LAURA ET 000000000829960  
MAE WE JO CA BROWN SWISS 03/01/1993  
Genetic Conditions: PT DT MT WT BH2T BH14T  
Casein:  
06/07 2E-E92 E93 E92 E91 E92 E90 (10/99)  
PPR: -79 79%R PTAT: -0.5 81%R  
PTA: -435m -24f -37p -382NMS 1%\$ (GEN)  
DEV: -712m -52f -78p (08/25)  
Protein Plus  
02/04 365d 2X 21080 4.0 843 3.5 738 DHIA  
03/09 365d 2X 34140 3.8 1311 3.4 1152 DHIR  
05/03 365d 2X 41630 4.2 1748 3.4 1408 DHIR  
06/03 365d 2X 37050 3.3 1225 3.3 1235 DHIR  
08/06 349d 2X 35350 4.3 1521 3.0 1075 DHIR  
Lifetime: 1865d 173740m 6787f 5748p  
\* NATIONAL COW FOR ALL SEASONS 1998  
\* 5 YR OLD RES ALL AMERICAN 1998  
\* 2nd 5 YR OLD CENTRAL NATIONAL 1998

MORT JADE STARBUCK 000000000184087  
MORT, LESTER L. (ESTATE) 10/26/1987  
Genetic Conditions: PT DT MT WT BH2T BH14T  
Casein:  
E90  
PPR: -125 98%R PTAT: -0.2 98%R (08/25)  
PTA: -1602m -45f -53p -480NMS 99%R (MACE)  
PTA PL: +0.4 SCS: +3.24 DPR: +3.5 SCE: +4.0  
PTA LIV: +0.1  
32008 dau. av. 18216 4.0 736 3.4 613  
3539 class. dau. av. FS:85.5 UDC:-0.38 FLC:-0.24

BROWNS GENIUS GARNET 000000000938187  
BROWN, TIMOTHY 01/03/2003  
Genetic Conditions:  
Casein:  
09/08 3E-E91 E92 E91 E90 E91 E90 (09/12) \*CERT\*  
PPR: -59 64%R 00%R  
PTA: -478m -1f -27p -175NMS 17%\$  
DEV: -761m +17f -49p (08/25)  
02/06 305d 2X 20440 3.9 796 3.2 661 DHIA  
04/07 305d 2X 31940 4.8 1522 3.2 1012 DHIR  
04/07 318d 2X 32730 4.7 1550 3.2 1041 DHIR  
05/09 305d 2X 19330 3.9 762 3.4 660 DHIR  
05/09 365d 2X 22560 4.0 895 3.4 770 DHIR  
07/02 305d 2X 23570 4.0 946 3.0 703 DHIR  
07/02 365d 2X 26790 4.0 1081 3.0 817 DHIR  
08/06 305d 2X 24460 4.0 976 3.1 748 DHIR  
08/06 365d 2X 28410 3.9 1103 3.1 882 DHIR  
10/02 48d 2X 3030 3.9 117 2.4 72 DHIR  
Lifetime: 2392d 165560m 6839f 5360p

Dam of LOT 75

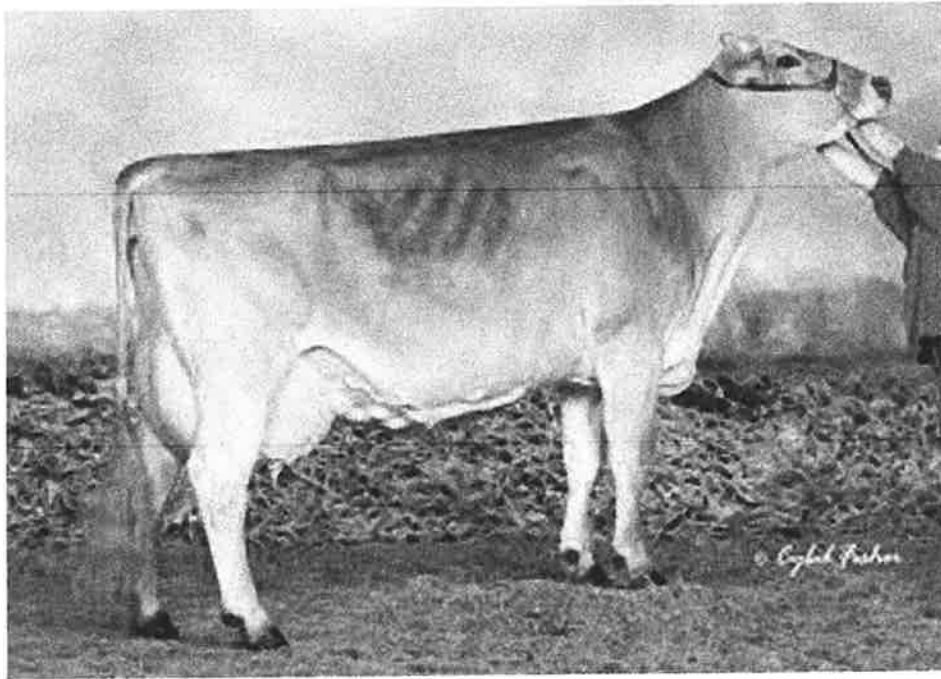

Dublin-Hills Treats 2E-ES94  
Grand Champion World Dairy EXPO 2011  
All American Jr. 3 Yr. Old 2007  
All American 4 Yr. Old 2008  
HM All American 5 Yr. Old 2009  
All American Component Merit Cow 2011  
HM All American Component Merit Cow 2012

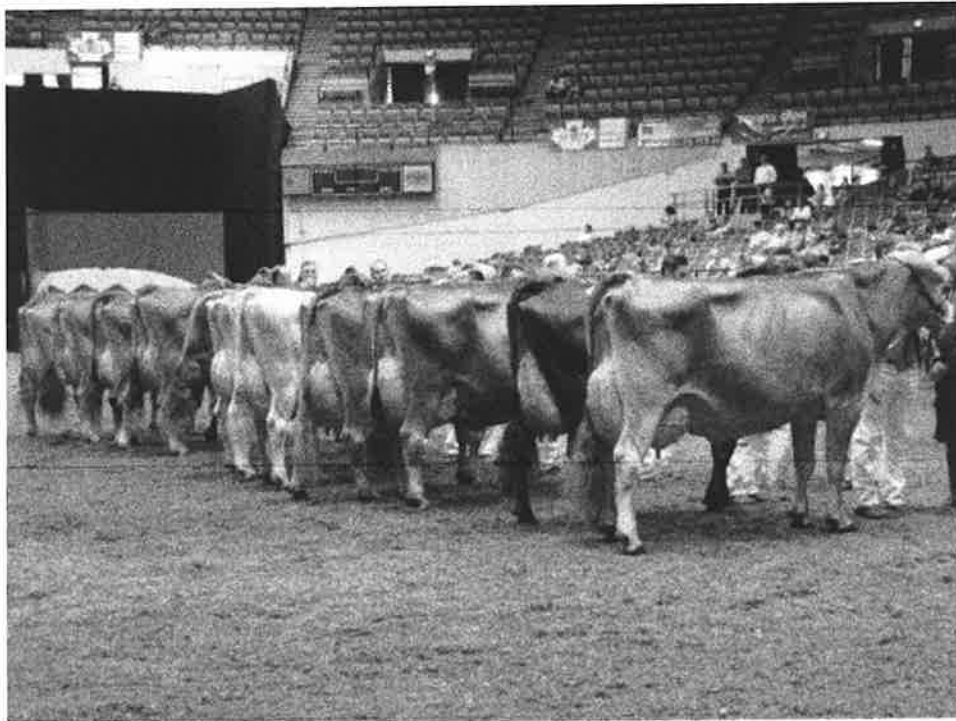

# LOT 75

# BROWNBSCBASWISS

# OFFICIAL PEDIGREE

Name and Number: CUTTING EDGE V TRINITY ETV

000000068220413

Date of Birth: 03/22/2022 Sex: Female  
Genetic Conditions:  
Casein:

Tattoo: M407

Breeder:  
MAIN, KEN & PETER VAIL  
Current Owner:  
SIEGERTS SWISS  
PEOSTA IA



AGE	FS	SS	DQ	RP	MO	MS					
03/05	V86	V88	V85	V86	V86	V86	(08/25)				
ST	SR	BD	DF	RA	TW	TP	RR	RS	FA		
7	7	7	7	4	6	5	7	6	5		
UA	UH	UW	UC	UD	UT	FT	RT	TL			
5	6	5	4	6	5	6	6	3			

PPR: -112 59%R 00%R  
PTA: -805m -34f -26p -508NM\$ 0%\$  
DEV: -2686m -167f -84p (08/25)  
02/02 305d 3X 10760 3.3 350 3.5 373 DHIR

Fresh: 5/28/24

Preg to 3/14/25 Service to 54BS00619

Hilltop Acres Nashville ET Due: 12/29/25

SCF JET VICTOR TWIN \*TM 000000000196304  
MOYERS, BRANDON 08/10/2001  
Genetic Conditions: \*TM PT DT WT BH2T BH14T  
Casein:  
E90  
PPR: -90 94%R PTAT: +0.5 97%R (08/25)  
PTA: -317m -18f -20p -451NM\$ 97%R (GEN)  
PTA PL: -5.0 SCS: +3.46 DPR: -1.6 SCE: +4.5  
PTA LIV: -4.8  
368 dau. av. 19590 4.0 776 3.4 657  
301 class. dau. av. FS:85.4 UDC:0.11 FLC:-0.51

DUBLIN-HILLS TREATS 000000000932485  
SMITH, NICHELLE A. 07/15/2004  
Genetic Conditions: PT DT MT WT BH2T BH14T  
Casein:  
AGE FS SS DQ RP MO MS  
09/00 2E-E94 E96 E93 E92 E93 E94 (07/13)  
ST SR BD DF RA TW TP RR RS FA  
9 6 8 6 5 9 0 7 5 6  
UA UH UW UC UD UT FT RT TL  
6 7 8 7 4 0 4 0 3  
PPR: -105 82%R PTAT: -0.1 88%R  
PTA: -1269m -29f -30p -447NM\$ 0%\$  
DEV: -2063m -40f -47p (08/25)  
Protein Plus  
02/08 351d 2X 27300 4.5 1241 3.5 967 DHIR  
03/09 337d 2X 25980 4.5 1180 3.7 967 DHIR  
04/11 305d 2X 19740 4.7 935 3.7 732 DHIR  
04/11 365d 2X 24090 4.7 1141 3.7 890 DHIR  
06/10 305d 2X 27460 4.9 1348 3.7 1022 DHIR  
06/10 359d 2X 33430 5.0 1657 3.7 1242 DHIR  
07/10 305d 2X 21050 4.0 845 3.7 783 DHIR  
07/10 365d 2X 24710 4.0 998 3.8 928 DHIR  
Lifetime: 2044d 153910m 6951f 5739p  
\* COMPONENT MERIT COW ALL AMERICAN 2011  
\* 4 YR OLD ALL AMERICAN 2008  
\* COMPONENT MERIT COW HM ALL AMERICAN 2012  
\* 5 YR OLD HM ALL AMERICAN 2009  
\* AGED COW NOM ALL AMERICAN 2010  
\* JR 3 YR OLD NOM ALL AMERICAN 2007  
\* GRAND CHAMPION EASTERN NATIONAL 2012  
\* GRAND CHAMPION INTERNATIONAL 2011  
09/05/2025 BROWN SWISS CATTLE BREEDERS' ASSOCIATION OF THE U.S.A.

FOREST LAWN SIMON JETWAY ET(M) 000000000185301  
FOREST LAWN FARM LLC 08/15/1988  
Genetic Conditions: PT DT MC WT BH2T BH14T  
Casein:  
E90  
PPR: -117 99%R PTAT: -0.2 99%R (08/25)  
PTA: -786m -26f -40p -501NM\$ 99%R (MACE)  
PTA PL: -3.5 SCS: +3.02 DPR: -1.2 SCE: +4.9  
PTA LIV: -2.7  
26847 dau. av. 18928 4.0 754 3.3 621  
13588 class. dau. av. FS:84.9 UDC:-0.70 FLC:-0.19

SCF EMORY VICTORIA 000000000850523  
SANDY CREEK FARM 03/02/1995  
Genetic Conditions:  
Casein:  
09/00 3E-E92 E93 E90 E93 E90 E92 (03/04) \*CERT\*  
PPR: -81 61%R PTAT: -0.2 60%R  
PTA: -996m -26f -34p -403NM\$ 0%\$  
DEV: -776m -10f -31p (08/25)  
Protein Plus  
02/07 365d 2X 23400 3.6 837 3.4 801 DHIR  
03/10 365d 2X 28130 4.3 1209 4.3 1223 DHIR  
05/05 322d 2X 29230 3.4 1005 3.3 959 DHIR  
06/05 333d 2X 26130 3.4 890 3.5 927 DHIR  
07/06 365d 2X 33530 3.5 1160 4.0 1328 DHIR  
09/03 218d 2X 19900 3.5 703 3.1 622 DHIR  
Lifetime: 2348d 180830m 6680f 6683p  
\* AGED COW NOM ALL AMERICAN 2001  
\* GRAND CHAMPION SOUTHWEST NATIONAL 2001  
\* SENIOR CHAMPION SOUTHWEST NATIONAL 2001

KRUSES PONENTE FRANCO ET 000000000195135  
KRUSE, MR & MRS LARRY & FAMILY 03/10/2001  
Genetic Conditions: PT DT MT WT BH2T BH14T  
Casein:  
Not Classified  
PPR: -124 86%R PTAT: -1.1 87%R (08/25)  
PTA: -2121m -35f -52p -336NM\$ 92%R (GEN)  
PTA PL: -3.4 SCS: +3.29 DPR: +5.2 SCE: +3.0  
PTA LIV: +1.7  
76 dau. av. 17748 4.1 725 3.4 608  
39 class. dau. av. FS:83.2 UDC:-1.33 FLC:-1.11

DUBLIN-HILLS TWEETERS 000000000911114  
SMITH, AIMEE L. 03/20/2002  
Genetic Conditions: PT DT MC WT BH2T BH14T  
Casein:  
04/10 E90 E90 E92 E90 E90 V88 (01/07) \*CERT\*  
PPR: -68 70%R PTAT: -0.4 75%R  
PTA: -679m -13f -24p -253NM\$ 8%\$  
DEV: -1186m -19f -43p (08/25)  
02/03 290d 2X 20080 4.0 808 3.4 685 DHIA  
03/06 276d 2X 23400 4.1 949 3.3 765 DHIA  
04/05 305d 2X 19590 4.1 812 3.4 662 DHIA  
04/05 346d 2X 21260 4.2 885 3.4 718 DHIA  
05/06 305d 2X 21220 4.0 857 3.2 689 DHIR  
06/11 305d 2X 24940 4.0 986 2.9 724 DHIR  
06/11 356d 2X 28070 4.0 1117 2.9 821 DHIR  
Lifetime: 2466d 170400m 6903f 5616p

Order Number: B00103086

Name and Number: RANDOM LUCK WI TRY

000000068211911

Date of Birth: 12/09/2020 Sex: Female  
Genetic Conditions:  
Casein:

Tattoo: R224  
R224

Breeder:  
THOMPSON, MATTHEW G.  
Current Owner:  
THOMPSON, MATTHEW G.  
DARLINGTON WI



AGE	FS	SS	DQ	RP	MO	MS					
02/06	+84	+84	V86	+81	+83	+84	(07/23)				
ST	SR	BD	DF	RA	TW	TP	RR	RS	FA		
5	5	6	6	4	5	5	7	7	7		
UA	UH	UW	UC	UD	UT	FT	RT	TL			
6	6	5	5	7	5	6	6	4			

PPR: -7 41%R PTAT: +0.3 48%R  
PTA: -246m +7f -5p -12NMS 45%\$  
DEV: -1701m +46f -19p (08/25)  
02/05 305d 3X 17950 4.4 787 3.4 606 DHIR  
02/05 365d 3X 21070 4.4 933 3.4 721 DHIR

Fresh: 6/03/24

Preg to 6/12/25 Service to Angus

Due: 03/29/26

TOP ACRES WIZDOM 000000068172482

SLIKER, WAYNE E. 07/04/2015  
Genetic Conditions: PT DT MT WT BH2T BH14T  
Casein: A2A2 AB  
Not Classified  
PPR: -19 92%R PTAT: +0.2 96%R (08/25)  
PTA: +11m -5f -4p +19NMS 96%R (MACE)  
PTA PL: +0.9 SCS: +2.90 DPR: +0.3 SCE: +3.4  
PTA LIV: -1.3  
380 dau. av. 19850 4.2 826 3.4 677  
222 class. dau. av. FS:84.6 UDC:-0.86 FLC:0.49

RANDOM LUCK CAD TRIXIE 000000068188423

THOMPSON, MATTHEW G. 10/15/2017  
Genetic Conditions:  
Casein:  
AGE FS SS DQ RP MO MS  
03/04 1E-E90 V88 E90 E93 V88 E91 (03/21)  
ST SR BD DF RA TW TP RR RS FA  
7 7 7 8 4 6 0 7 5 8  
UA UH UW UC UD UT FT RT TL  
8 9 8 7 7 0 6 6 6  
PPR: +11 49%R PTAT: +0.5 52%R  
PTA: -68m +12f -2p -9NMS 46%\$  
DEV: -146m +22f -6p (08/25)  
02/01 305d 2X 14160 4.2 591 3.2 451 DHIR  
02/01 326d 2X 14940 4.2 629 3.2 480 DHIR  
03/01 305d 2X 19390 4.4 852 3.4 661 DHIR  
03/01 365d 2X 21710 4.5 972 3.5 754 DHIR  
04/06 149d 2X 9680 3.8 363 3.2 306 DHIR

OAK VIEW ZEUS AUGUST \*TM

000000000199293

LENNON, BRIAN 05/27/2007  
Genetic Conditions: \*TM PT DT WT BH2T BH14T  
Casein: A2A2 AA  
Not Classified  
PPR: +20 97%R PTAT: -0.1 97%R (08/25)  
PTA: +72m +23f +4p +160NMS 99%R (MACE)  
PTA PL: -1.3 SCS: +2.80 DPR: -1.4 SCE: +2.5  
PTA LIV: -3.4  
1263 dau. av. 20412 4.2 858 3.4 690  
581 class. dau. av. FS:84.2 UDC:-0.51 FLC:0.59

TOP ACRES SUPREME WIZARD ET

000000068116090

SLIKER, WAYNE E. 12/02/2009  
Genetic Conditions: PT DT MT WT BH2T BH14T  
Casein:  
10/10 3E-E95 E96 E95 E96 E95 E95 (10/20)  
PPR: -19 84%R PTAT: +0.7 90%R  
PTA: -30m +4f -9p -103NMS 28%\$  
DEV: +40m +34f -9p (08/25)  
02/03 305d 2X 17610 5.2 916 3.3 587 DHIA  
03/06 305d 2X 25800 5.6 1451 3.4 868 DHIA  
04/08 324d 2X 25910 7.0 1803 3.3 864 DHIA  
05/07 365d 2X 34914 5.3 1840 3.3 1163 DHIA  
06/07 218d 2X 19785 5.4 1078 4.1 810 DHIA  
07/05 365d 2X 35400 4.9 1737 3.5 1246 DHIA  
Lifetime: 2557d 202485m 11044f 7075p  
\* COMPONENT MERIT COW ALL AMERICAN 2017  
\* SR 3 YR OLD ALL AMERICAN 2013  
\* PROD OF DAM MEMBER ALL AMERICAN 2016

SHILOH BROOKNGS CADENCE ET \*TM

000000071130650

SHILOH DAIRY LLC 01/15/2012  
Genetic Conditions: PT DT MT WT BH2T BH14T  
Casein: A1A2 BB  
Not Classified  
PPR: +39 98%R PTAT: +0.4 99%R (08/25)  
PTA: +392m +17f +16p +138NMS 99%R (MACE)  
PTA PL: +1.1 SCS: +2.83 DPR: -1.8 SCE: +2.8  
PTA LIV: -1.3  
13270 dau. av. 21490 4.2 899 3.4 739  
6904 class. dau. av. FS:84.6 UDC:0.15 FLC:-1.20

RANDOM LUCK L TALULA

000000068131526

THOMPSON, RICHARD J. 07/01/2010  
Genetic Conditions: PT DT MT WT BH2C BH14T  
Casein:  
10/09 4E-E94 E93 E95 E92 E95 E93 (04/21)  
PPR: -46 72%R PTAT: +0.2 79%R  
PTA: -638m -2f -25p -212NMS 12%\$ (GEN)  
DEV: -453m +30f -26p (08/25)  
Protein Plus  
03/02 299d 2X 23620 5.2 1230 3.4 805 DHIR  
04/02 365d 2X 32840 4.8 1584 3.5 1144 DHIR  
06/03 335d 2X 23300 4.8 1121 3.4 802 DHIR  
07/03 305d 2X 24610 5.0 1222 3.3 807 DHIR  
08/11 365d 2X 26030 4.7 1214 3.2 839 DHIR  
10/07 365d 2X 27770 5.6 1555 3.2 890 DHIR  
Lifetime: 3122d 212930m 10626f 7338p  
\* SR BEST 3 FMLS MEMBER ALL AMERICAN 2019  
\* COMPONENT MERIT COW RES ALL AMERICAN 2019  
\* COMPONENT MERIT COW RES ALL AMERICAN 2017

# **BROWN BSCBA SWISS**

Name and Number: SHANKS SILVER DAHLIA 316

000000068204313

Date of Birth: 12/02/2019 Sex: Female

Genetic Conditions:

Casein:

Tattoo: 316

316

Breeder:

SHANKS, GRACE

Current Owner:

SIEGERTS SWISS

PEOSTA IA



AGE	FS	SS	DQ	RP	MO	MS						
04/06	V86	V87	E90	V85	+84	V85	(06/24)					
ST	SR	BD	DF	RA	TW	TP	RR	RS	FA			
7	6	7	8	3	7	2	5	6	5			
UA	UH	UW	UC	UD	UT	FT	RT	TL				
4	6	8	4	5	4	8	6	3				

PPR: +32 47%R PTAT: +0.2 51%R  
 PTA: +87m -4f +3p +129NM\$ 72%\$  
 DEV: +140m -6f +4p (08/25)  
 02/00 305d 3X 16200 3.9 629 3.3 530 DHIR  
 02/00 365d 3X 19870 4.0 787 3.3 663 DHIR  
 02/00 305d 3X 19100 4.0 757 3.5 663 DHIR

Fresh: 10/23/24

Preg to 6/20/25 Service to Angus

Due: 04/06/26

LA RAINBOW SWEET SILVER ET 840003129321124

LAMMERS, BRIAN P. 12/27/2016

Genetic Conditions: PT DT MT WT BH2T BH14T

Casein: A1A2 BB

Not Classified

PPR: +45 95%R PTAT: +0.2 98%R (08/25)  
 PTA: +368m +2f +16p +173NM\$ 98%R (MACE)  
 PTA PL: +1.8 SCS: +2.86 DPR: +0.0 SCE: +3.3  
 PTA LIV: -0.6

1043 dau. av. 22043 4.2 924 3.5 771

571 class. dau. av. FS:83.9 UDC:0.16 FLC:0.53

SHANKS BRONX DIXIE 1506 840003137674102

SHANKS, GRACE 01/22/2016

Genetic Conditions:

Casein:

AGE	FS	SS	DQ	RP	MO	MS					
07/03	V86	V88	E90	V86	V87	+84	(04/23)				
ST	SR	BD	DF	RA	TW	TP	RR	RS	FA		
7	7	7	8	4	7	0	7	5	6		
UA	UH	UW	UC	UD	UT	FT	RT	TL			
4	4	7	2	3	0	4	3	6			

PPR: -11 42%R PTAT: -0.4 43%R  
 PTA: -227m -12f -10p -25NM\$ 42%\$  
 DEV: -621m -31f -25p (08/25)  
 02/07 305d 2X 12670 3.9 495 3.5 442 DHIR  
 02/07 365d 2X 14500 3.9 561 3.5 502 DHIR  
 03/10 305d 2X 14690 3.8 562 3.2 477 DHIR  
 03/10 324d 2X 15380 3.9 597 3.3 504 DHIR  
 04/10 305d 2X 15720 4.2 661 3.5 552 DHIR  
 04/10 365d 2X 18110 4.3 776 3.6 648 DHIR  
 06/00 305d 2X 19000 4.0 759 3.4 637 DHIR  
 06/00 353d 2X 20700 4.1 840 3.4 710 DHIR  
 07/01 305d 2X 18960 4.0 750 3.5 658 DHIR  
 07/01 365d 2X 21080 4.1 854 3.6 749 DHIR

READS DRIVER KANNON \*TM

000000068123683

READ, ROGER & LORI & FAMILY 06/14/2010

Genetic Conditions: \*TM PT DT WT BH2T BH14T

Casein: A1A2 AB

Not Classified

PPR: +103 97%R PTAT: -0.5 98%R (08/25)  
 PTA: +753m +56f +32p +530NM\$ 99%R (MACE)  
 PTA PL: +0.0 SCS: +2.92 DPR: -0.9 SCE: +3.3  
 PTA LIV: -0.8

909 dau. av. 21617 4.2 903 3.4 743

356 class. dau. av. FS:83.1 UDC:-0.58 FLC:-0.38

LA RAINBOW SWEET SILK ETV

840003012749362

LAMMERS, BRIAN P. 06/09/2015

Genetic Conditions: PT DT MT WT BH2T BH14T

Casein:

05/04 E91 E93 E91 V88 V89 E91 (10/20) \*CERT\*

PPR: +37 80%R PTAT: +1.1 84%R

PTA: +395m +4f +13p +26NM\$ 52%\$ (GEN)

DEV: +1775m +81f +59p (08/25)

01/09 305d 2X 22120 5.0 1117 3.8 849 DHIR

01/09 365d 2X 26240 5.0 1321 3.9 1025 DHIR

03/07 305d 2X 22400 5.0 1129 3.4 757 DHIR

03/07 365d 2X 26890 5.3 1425 3.5 929 DHIR

05/00 157d 2X 11090 4.5 498 3.4 381 DHIR

\* 1st 4 YR OLD OH STATE SHOW 2019

SUN-MADE SD BRONX ET \*TM

000000068125611

SUNSHINE GENETICS, INC. 11/17/2010

Genetic Conditions: \*TM PT DT WT BH2T BH14T

Casein: A2A2

Not Classified

PPR: +18 89%R PTAT: +0.0 91%R (08/25)

PTA: -180m -3f -4p +95NM\$ 94%R (GEN)

PTA PL: +2.1 SCS: +2.76 DPR: +2.0 SCE: +4.7

PTA LIV: +1.5

133 dau. av. 20606 4.2 860 3.5 711

68 class. dau. av. FS:84.1 UDC:0.26 FLC:1.81

SHANKS POW SUR 1367

000000068124444

SHANKS, GRACE 05/20/2010

Genetic Conditions:

Casein:

04/10 E90 V87 E91 E90 V87 E93 (04/15)

PPR: -36 46%R 00%R

PTA: -93m -15f -13p -131NM\$ 23%\$

(08/25)

Name and Number: COZY VALLEY DEEGAN NINA

000000068213086

Date of Birth: 09/07/2020 Sex: Female

Tattoo: 1469

Genetic Conditions:

Casein:

Breeder:

KLUG, MATTHEW

Current Owner:

SIEGERT'S SWISS

PEOSTA IA



AGE	FS	SS	DQ	RP	MO	MS					
03/09	V86	V87	V88	V87	+84	V86	(06/24)	*CERT*			
ST	SR	BD	DF	RA	TW	TP	RR	RS	FA		
6	6	7	7	4	8	4	7	6	4		
UA	UH	UW	UC	UD	UT	FT	RT	TL			
6	7	7	6	5	5	7	9	4			

PPR: +7 39%R PTAT: +0.4 48%R  
 PTA: -404m +9f -8p -40NM\$ 39%\$  
 DEV: +1393m +137f +20p (08/25)  
 03/02 109d 2X 6770 4.9 334 3.0 204 DHIR  
 03/04 305d 3X 16480 4.5 745 3.7 608 DHIR  
 03/04 365d 3X 19190 4.6 889 3.8 720 DHIR

**Dry Cow**

**Preg to 2/12/25 Service to 54BS00619**

**Hilltop Acres Nashville ET Due: 11/29/25**

COZY NOOK WONDERMENT TRACE \*TM 000000068113671

OBERHAUS, TOM & JOAN 07/21/2009

Genetic Conditions: \*TM PT DT WT BH2C BH14T

Casein: A2A2 BB

Not Classified

PPR: +46 92%R PTAT: +0.4 91%R (08/25)

PTA: -2m +39f +1p +116NM\$ 96%R (GEN)

PTA PL: -0.7 SCS: +2.85 DPR: -0.3 SCE: +2.8

PTA LIV: -1.3

202 dau. av. 20884 4.3 907 3.3 698

69 class. dau. av. FS:84.3 UDC:0.39 FLC:-1.42

SUNNY ACRES VIGOR DREAM

000000068108085

TYLER, LESTER C. 12/12/2008

Genetic Conditions: PT DT MT WT BH2T BH14T

Casein:

12/06 1E-E93 E93 E95 E93 E91 E92 (06/21)

PPR: +37 77%R PTAT: +0.3 81%R

PTA: -83m -3f -1p +194NM\$ 81%\$ (GEN)

DEV: -119m -8f +3p (08/25)

02/00 305d 2X 15930 3.8 600 3.1 490 DHIR

03/09 365d 2X 22350 3.7 827 3.4 771 DHIR

04/11 361d 2X 25520 3.8 979 3.3 844 DHIR

06/01 365d 2X 26780 3.9 1045 3.3 892 DHIR

07/04 333d 2X 24150 4.1 982 3.2 763 DHIR

08/04 365d 2X 25280 3.7 931 3.3 828 DHIR

10/01 365d 2X 27550 4.1 1121 3.2 875 DHIR

11/11 365d 2X 31510 4.3 1349 3.3 1046 DHIR

Lifetime: 3585d 235360m 9398f 7817p

R N R GALAXY MOONDOG \*TM

000000068118726

MICHALOVICH, RONALD M. & 03/22/2010

Genetic Conditions: \*TM PT DT WT BH2C BH14T

Casein:

Not Classified

PPR: -42 79%R PTAT: -0.2 82%R (08/25)

PTA: -305m -17f -18p -145NM\$ 86%R (GEN)

PTA PL: -1.9 SCS: +3.33 DPR: +2.2 SCE:

PTA LIV: -1.4

25 dau. av. 21586 4.1 894 3.4 727

22 class. dau. av. FS:84.8 UDC:0.17 FLC:0.10

COZY VALLEY DENVER NUBBY

000000068121093

KLUG, MATTHEW 04/10/2010

Genetic Conditions:

Casein:

03/11 V85 V85 V85 V86 V85 V85 (04/14)

PPR: -61 49%R PTAT: -0.5 56%R

PTA: -1098m -21f -28p -146NM\$ 21%\$

DEV: -2024m -35f -47p (08/25)

02/05 316d 2X 15010 4.7 711 3.7 558 DHIR

03/05 338d 2X 16970 4.6 786 4.0 677 DHIR

04/06 305d 2X 18810 4.5 851 3.8 714 DHIR

05/07 305d 2X 18630 4.3 792 3.8 700 DHIR

06/09 365d 2X 22980 4.1 944 3.6 820 DHIR

08/01 365d 2X 20580 4.4 912 3.6 745 DHIR

09/02 129d 2X 8190 3.8 313 3.5 289 DHIR

Lifetime: 2319d 127630m 5604f 4766p

SUNNY ACRES TRACE DEEGAN

000000068146410

WOODROW, MICKALA 09/28/2012

Genetic Conditions: PT DT MT WT BH2T BH14T

Casein: A1A2 AB

Not Classified

PPR: +36 94%R PTAT: +0.7 93%R (08/25)

PTA: -342m +21f +5p -4NM\$ 98%R (MACE)

PTA PL: -1.2 SCS: +3.08 DPR: -0.3 SCE: +4.0

PTA LIV: -0.7

670 dau. av. 20273 4.3 869 3.4 692

283 class. dau. av. FS:84.6 UDC:0.84 FLC:0.34

COZY VALLEY MOONDOG NITRO

000000068186033

KLUG, MATTHEW 02/04/2017

Genetic Conditions:

Casein:

AGE	FS	SS	DQ	RP	MO	MS				
06/02	V88	V88	E90	V88	E90	V87	(04/23)			
ST	SR	BD	DF	RA	TW	TP	RR	RS	FA	
8	5	7	9	4	7	0	8	6	6	
UA	UH	UW	UC	UD	UT	FT	RT	TL		
5	5	6	7	5	0	6	6	4		

PPR: -35 42%R PTAT: -0.2 49%R

PTA: -699m -15f -20p -106NM\$ 27%\$

DEV: -1403m -31f -32p (08/25)

02/03 305d 2X 13670 4.2 569 3.7 509 DHIR

02/03 365d 2X 15420 4.2 651 3.8 580 DHIR

03/07 286d 2X 12340 4.5 559 3.8 467 DHIR

04/06 305d 2X 19280 4.1 789 3.7 722 DHIR

04/06 365d 2X 23150 4.0 936 3.7 863 DHIR

05/08 305d 2X 19850 4.3 856 3.6 708 DHIR

05/08 365d 2X 23070 4.3 1001 3.6 831 DHIR

Granddam of LOT 89

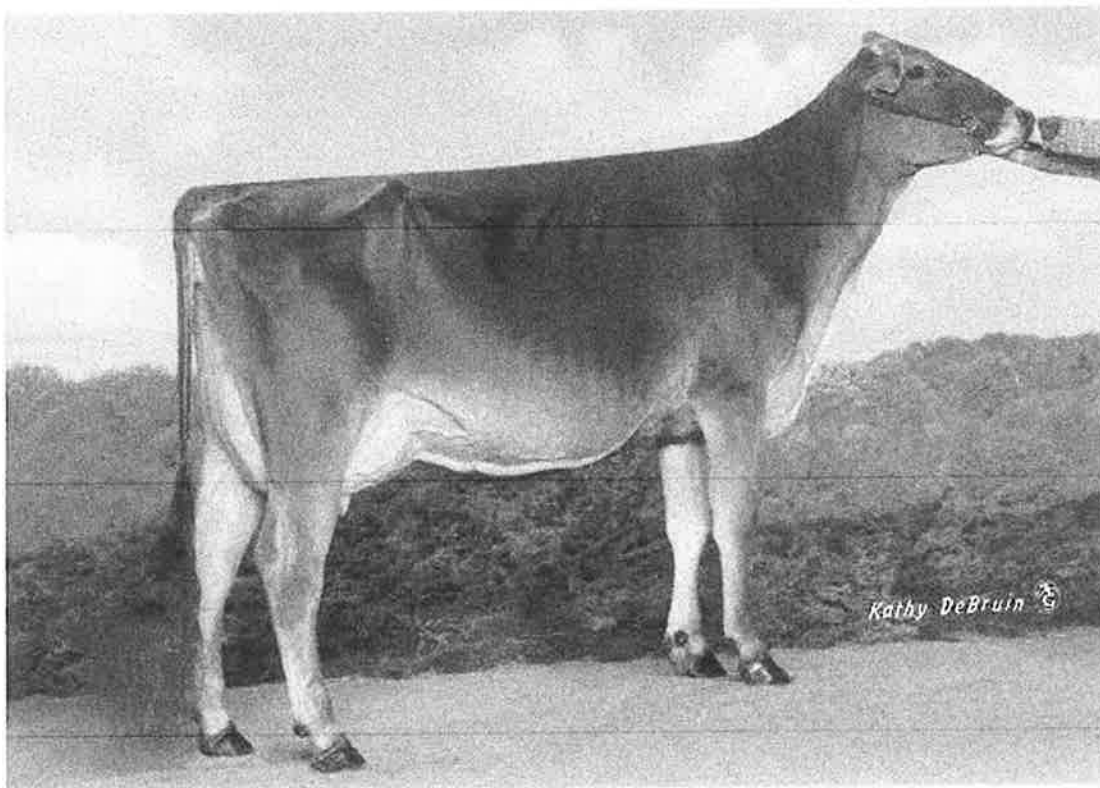

Kruses Victor Jillette ET  
All American Jr. 2 Yr. Old – 2014  
Int. Champion Southwest National 2015  
Res. Grand Champion Southwest National 2016

Name and Number: KNAPP MS WOODY JOLLY TWIN000000068231270Date of Birth: 01/01/2023 Sex: Female  
Genetic Conditions:  
Casein:Tattoo: K627  
K627Breeder:  
KNAPP, LANDEN  
Current Owner:  
KELM, RONALD R.  
MARKESAN WI

AGE	FS	SS	DQ	RP	MO	MS						
02/07	V85	V85	V86	+83	+83	V85	(08/25)					
ST	SR	BD	DF	RA	TW	TP	RR	RS	FA			
6	6	6	6	5	6	5	6	6	4			
UA	UH	UW	UC	UD	UT	FT	RT	TL				
5	5	4	5	7	5	6	6	2				

Parent Average PPR: -22 PTAT: +0.6  
PA: -250m -24f -12p -101NM\$

Fresh 7/01/25

Serviced on 08/08/25 to 9BS00953

Hilltop Acres P Netflix ETV

CUTTING EDGE WOODY ETV \*TM 000000068173214

MAIN, KEN & PETER VAIL 09/05/2015  
Genetic Conditions: \*TM \*TD PT WT BH2T BH14T  
Casein: A2A2 BB  
Not Classified  
PPR: -24 91%R PTAT: +0.8 95%R (08/25)  
PTA: -133m -13f -8p -219NM\$ 96%R (GEN)  
PTA PL: -0.8 SCS: +3.23 DPR: -0.8 SCE: +3.1  
PTA LIV: -0.2  
221 dau. av. 19771 4.2 831 3.4 675  
171 class. dau. av. FS:85.1 UDC:1.18 FLC:-0.28

ACCLAIMED D JILLYBEAN ETV 000000068208697

ACCLAIMED SWISS 09/01/2019  
Genetic Conditions: PT DT MT WT BH2T BH14T  
Casein:  
AGE FS SS DQ RP MO MS  
04/02 V87 V86 V87 V88 +84 V88 (11/23)  
ST SR BD DF RA TW TP RR RS FA  
7 6 7 7 6 5 4 6 3 4  
UA UH UW UC UD UT FT RT TL  
8 5 7 6 9 5 6 6 5  
PPR: -20 70%R PTAT: +0.3 78%R  
PTA: -367m -34f -16p +17NM\$ 51%\$ (GEN)  
DEV: +100m -41f +7p (08/25)

HARTS THUNDER \*TM000000068113037

GRUNDER, JAMIE & BECKY 07/25/2008  
Genetic Conditions: \*TM PT DT WT BH2T BH14T  
Casein: AB

Not Classified  
PPR: +37 97%R PTAT: +0.2 98%R (08/25)  
PTA: +356m +1f +10p +143NM\$ 99%R (MACE)  
PTA PL: +1.2 SCS: +3.21 DPR: -0.4 SCE: +2.5  
PTA LIV: +1.7  
829 dau. av. 20540 4.0 814 3.4 703  
521 class. dau. av. FS:84.6 UDC:0.98 FLC:-0.71

TOP ACRES PEPPY WIZELLA000000068155326

SLIKER, WAYNE E. 06/11/2013  
Genetic Conditions: PT DT MT WT BH2T BH14T  
Casein:

08/07 3E-E94 E95 E97 E94 E93 (01/22)  
PPR: -17 79%R PTAT: +1.1 84%R  
PTA: +21m +3f -9p -142NM\$ 22%\$ (GEN)  
DEV: +469m +24f -2p (08/25)  
01/11 365d 2X 20970 4.5 948 3.7 772 DHIR  
03/00 365d 2X 23560 5.0 1176 4.1 976 DHIR  
04/11 365d 2X 27420 4.2 1156 3.5 952 DHIR  
06/03 365d 2X 30990 4.2 1317 3.5 1071 DHIR  
08/03 291d 2X 22050 4.3 957 3.4 743 DHIA  
Lifetime: 2215d 150330m 6819f 5560p  
\* SUMMER YRLG HFR ALL AMERICAN 2014  
\* JR 2 YR OLD RES ALL AMERICAN 2015  
\* 5 YR OLD NOM ALL AMERICAN 2018

LA RAINBOW BFLY DYNAMITE ETV840003129321096

LAMMERS, BRIAN P. 08/29/2015  
Genetic Conditions: \*TM PT DT WT BH2T BH14T  
Casein: A2A2 BB

Not Classified  
PPR: -1 98%R PTAT: +0.3 99%R (08/25)  
PTA: -775m -18f -8p +5NM\$ 99%R (MACE)  
PTA PL: +2.6 SCS: +2.69 DPR: -0.9 SCE: +2.8  
PTA LIV: +1.5  
3781 dau. av. 19891 4.3 856 3.5 698  
1687 class. dau. av. FS:84.7 UDC:0.90 FLC:0.43

KRUSES VICTOR JILLETTE ET000000068141087

KRUSE, RICK 03/15/2012  
Genetic Conditions: PT DT MT WT BH2T BH14C  
Casein:

05/04 2E-E92 V89 E93 E92 E91 E92 (08/17)  
PPR: -57 72%R PTAT: +0.6 77%R  
PTA: -685m -31f -32p -136NM\$ 23%\$ (GEN)  
DEV: -999m -59f -56p (08/25)  
02/00 305d 2X 15880 4.3 687 3.2 501 DHIR  
02/00 307d 2X 15960 4.3 690 3.2 504 DHIR  
03/01 200d 2X 10840 3.4 366 3.0 323 DHIR  
04/04 184d 2X 11400 3.4 387 3.1 351 DHIR  
06/01 154d 2X 5820 3.8 219 3.0 177 DHIA  
\* JR 2 YR OLD ALL AMERICAN 2014  
\* INT CHAMPION SOUTHWEST NATIONAL 2015  
\* RES SR CHAMP SOUTHWEST NATIONAL 2016

Dam of LOT 90

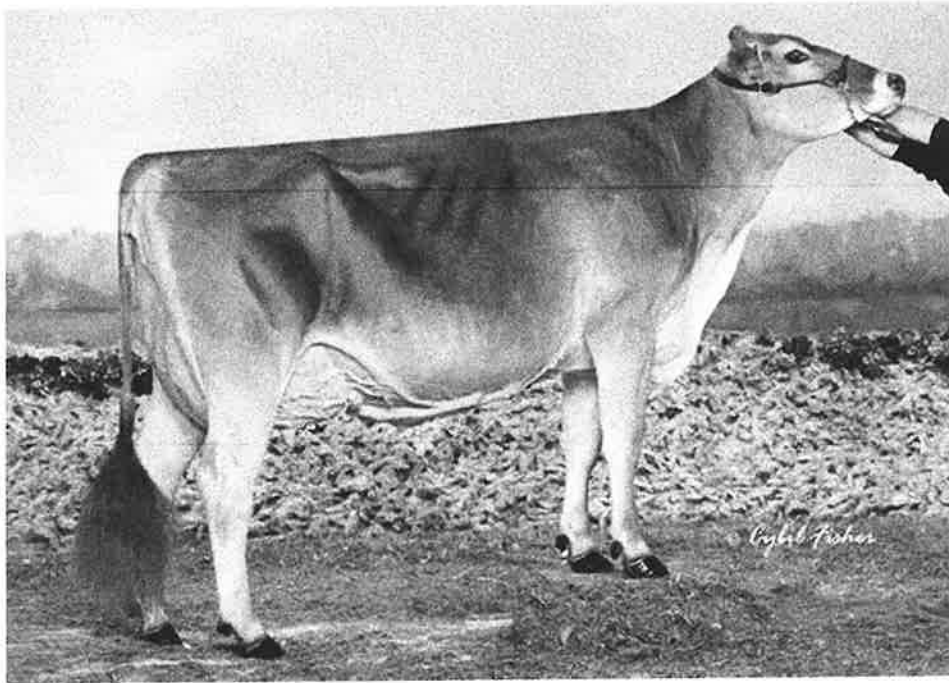

Fulp Agenda Snickers ET 4E-EX94  
Res. All American Sr. 3 Yr. Old 2015  
HM All American 4 Yr. Old 2016

**LOT 90****BROWNBSCBASWISS****OFFICIAL PEDIGREE**Name and Number: KNAPP COLLAPS SNOOKIE ETV840003236546462Date of Birth: 06/10/2023 Sex: Female  
Genetic Conditions: PT DT MT WT BH2T BH14T  
Casein:Tattoo: K677  
K677Breeder:  
KNAPP GENETICS  
Current Owner:  
KNAPP GENETICS  
EPWORTH IANot Classified  
PPR: +33 60%R PTAT: +0.3 66%R  
PTA: -249m +14f -1p +169NMS 78%\$ (GEN)  
(08/25)

Fresh 7/01/25 - Open

HERRENHOF BS NORWIN PHIL00012011795309809/29/2015  
Genetic Conditions:  
Casein:  
Not Classified  
PPR: +25 75%R PTAT: +0.6 64%R (08/25)  
PTA: +129m +8f +5p -111NMS 82%R (MACE)  
PTA PL: -1.9 SCS: +3.32 DPR: +0.2 SCE: +5.4  
PTA LIV: -0.3  
4263 dau. av.  
2966 class. dau. av. FS:0.0 UDC:1.53 FLC:1.27CALIMERA000120124946595PAUL CADUFF 09/05/2016  
Genetic Conditions:  
Casein:  
Not Classified  
Parent Average PPR: -14 PTAT: +0.0  
PA: -189m -23f -7p -177NMS

03/00	305d	2X	15553	3.8	595	3.6	559	DHIA
03/00	342d	2X	16214	3.9	628	3.6	586	DHIA
04/01	291d	2X	16051	3.5	568	3.5	555	DHIA
05/02	305d	2X	16466	3.7	610	3.4	564	DHIA
05/02	336d	2X	17017	3.7	632	3.4	586	DHIA

COLLAPS000120159343338PAUL CADUFF 10/28/2020  
Genetic Conditions: PT DT MT WT BH2T BH14T  
Casein: A1A2 BB  
Not Classified  
PPR: +3 68%R PTAT: +0.4 70%R (08/25)  
PTA: -4m -8f -4p -57NMS 72%R (MACE)  
PTA PL: +0.2 SCS: +3.24 DPR: -0.6 SCE: +5.9  
PTA LIV: +1.5  
20 dau. av.  
12 class. dau. av. FS:85.0 UDC:1.65 FLC:0.32FULP AGENDA SNICKERS ET000000068137003FULP, GARY B. & FAMILY 09/12/2011  
Genetic Conditions: PT DT MT WT BH2T BH14T  
Casein:  
AGE FS SS DQ RP MO MS  
10/04 4E-E94 E93 E95 E93 E94 E93 (01/22)  
ST SR BD DF RA TW TP RR RS FA  
7 8 9 8 4 7 0 8 8 2  
UA UH UW UC UD UT FT RT TL  
8 9 7 5 5 0 6 6 4  
PPR: +26 74%R PTAT: +0.4 80%R  
PTA: -211m +19f -6p +164NMS 77%\$ (GEN)  
DEV: -469m +32f -19p (08/25)  
02/05 208d 2X 16570 3.8 622 3.2 536 DHIR  
03/06 365d 2X 22990 4.3 982 3.5 802 DHIR  
04/08 312d 2X 21710 4.8 1040 3.7 812 DHIR  
05/09 343d 2X 23570 4.8 1132 3.6 852 DHIR  
06/10 365d 2X 21640 5.0 1090 3.6 789 DHIR  
08/02 305d 2X 21270 4.5 966 3.5 740 DHIR  
08/02 365d 2X 24210 4.5 1088 3.5 858 DHIR  
09/10 305d 2X 14750 4.1 604 3.5 512 DHIR  
09/10 346d 2X 16630 4.1 684 3.5 582 DHIA  
Lifetime: 2477d 154100m 6970f 5490p  
\* SR 3 YR OLD RES ALL AMERICAN 2015  
\* 4 YR OLD HM ALL AMERICAN 2016  
\* SENIOR CHAMPION EASTERN NATIONAL 2016  
\* RES GRAND CHAMP EASTERN NATIONAL 2016  
\* RES SR CHAMP SOUTHEAST NATIONAL 2016  
\* 1st 4 YR OLD SOUTHEAST NATIONAL 2016  
\* 3rd 4 YR OLD INTERNATIONAL 2016  
\* 1st 4 YR OLD EASTERN NATIONAL 2016BLESSING BNK AGENDA ET \*TM (D)000000000194882BLESSING, BRIAN 09/11/2000  
Genetic Conditions: \*TM (D) PT WT BH2T BH14T  
Casein: A1A2  
Not Classified  
PPR: -12 98%R PTAT: -0.3 99%R (08/25)  
PTA: -887m +13f -14p -24NMS 99%R (MACE)  
PTA PL: -0.2 SCS: +2.95 DPR: +1.0 SCE: +2.4  
PTA LIV: -2.0  
3833 dau. av. 19360 4.2 817 3.4 661  
1987 class. dau. av. FS:84.4 UDC:-0.43 FLC:0.18TOP ACRES WONDER SUKIE ET000000000959572SLIKER, WAYNE E. 03/02/2007  
Genetic Conditions: PT DT MT WT BH2T BH14T  
Casein:  
11/07 3E-E91 E96 E90 E90 E90 E90 (10/18) \*CERT\*  
PPR: -66 63%R PTAT: +0.7 70%R  
PTA: -4m -28f -15p -340NMS 2%\$  
DEV: +1049m +13f +2p (08/25)  
02/02 305d 2X 20650 3.3 683 3.3 689 DHIR  
02/02 365d 2X 25070 3.4 845 3.4 843 DHIR  
04/03 305d 2X 25830 4.6 1193 3.1 797 DHIR  
04/03 365d 2X 29330 4.6 1335 3.1 915 DHIR  
07/01 251d 2X 11430 3.5 404 3.1 356 DHIR  
\* INT CHAMPION SOUTHWEST NATIONAL 2009  
\* 1st JR 2 YR OLD SOUTHWEST NATIONAL 2009  
\* 4th SPRING YRLG HFR SOUTHWEST NATIONAL 2008

09/05/2025

BROWN SWISS CATTLE BREEDERS' ASSOCIATION OF THE U.S.A.

Order Number: B00103086

Name and Number: SIEGERTS DYNAMITE CHINA

000000068195319

Date of Birth: 09/02/2018 Sex: Female  
Genetic Conditions:  
Casein:

Tattoo: 969

Breeder:  
SIEGERTS SWISS  
Current Owner:  
SIEGERTS SWISS  
PEOSTA IA



AGE	FS	SS	DQ	RP	MO	MS					
02/10	V85	+83	V87	V86	V87	+84	(07/21)				
ST	SR	BD	DF	RA	TW	TP	RR	RS	FA		
7	6	7	6	7	6	0	8	4	8		
UA	UH	UW	UC	UD	UT	FT	RT	TL			
7	7	4	4	8	0	4	3	4			

PPR: -14 48%R PTAT: +0.0 51%R  
PTA: -635m -10f -14p +19NM\$ 51%\$  
DEV: -1130m -16f -25p (08/25)

02/05	305d	3X	20640	4.3	879	3.4	697	DHIR
02/05	365d	3X	23890	4.3	1037	3.4	818	DHIR
04/02	305d	3X	22320	4.0	887	3.3	732	DHIR
04/02	365d	3X	25720	4.0	1025	3.4	871	DHIR
05/05	305d	3X	20010	3.6	728	3.3	659	DHIR
05/05	365d	3X	22630	3.8	862	3.4	771	DHIR

Fresh 9/6/25

SHILOH BROOKNGS CADENCE ET \*TM 000000071130650

SHILOH DAIRY LLC 01/15/2012  
Genetic Conditions: PT DT MT WT BH2T BH14T  
Casein: A1A2 BB

Not Classified  
PPR: +39 98%R PTAT: +0.4 99%R (08/25)  
PTA: +392m +17f +16p +138NM\$ 99%R (MACE)  
PTA PL: +1.1 SCS: +2.83 DPR: -1.8 SCE: +2.8  
PTA LIV: -1.3  
13270 dau. av. 21490 4.2 899 3.4 739  
6904 class. dau. av. FS:84.6 UDC:0.15 FLC:-1.20

LA RAINBOW BFLY DELIGHT ET 840003012749336

LAMMERS, BRIAN P. 12/10/2013  
Genetic Conditions: PT DT MT WT BH2C BH14T  
Casein:

AGE	FS	SS	DQ	RP	MO	MS					
06/03	E91	E90	E91	E90	E92	E92	(03/20)				
PPR:	-42	77%R	PTAT:	+0.4	81%R						
PTA:	-896m	-15f	-25p	-148NM\$	21%\$	(GEN)					
DEV:	-2016m	-30f	-54p	(08/25)							

02/02	305d	2X	17120	5.5	944	3.8	650	DHIR
02/02	345d	2X	19760	5.5	1091	3.9	767	DHIR
03/02	135d	2X	8100	4.7	381	3.7	302	DHIR
04/02	305d	3X	20110	4.1	823	3.3	666	DHIR
05/10	305d	3X	22070	3.8	830	3.2	696	DHIR
05/10	365d	3X	26130	3.7	961	3.1	814	DHIR

LA RAINBOW BFLY DYNAMITE ETV 840003129321096

LAMMERS, BRIAN P. 08/29/2015  
Genetic Conditions: \*TM PT DT WT BH2T BH14T  
Casein: A2A2 BB  
Not Classified  
PPR: -1 98%R PTAT: +0.3 99%R (08/25)  
PTA: -775m -18f -8p +5NM\$ 99%R (MACE)  
PTA PL: +2.6 SCS: +2.69 DPR: -0.9 SCE: +2.8  
PTA LIV: +1.5  
3781 dau. av. 19891 4.3 856 3.5 698  
1687 class. dau. av. FS:84.7 UDC:0.90 FLC:0.43

HARTS THUNDER \*TM 000000068113037

GRUNDER, JAMIE & BECKY 07/25/2008  
Genetic Conditions: \*TM PT DT WT BH2T BH14T  
Casein: AB

Not Classified  
PPR: +37 97%R PTAT: +0.2 98%R (08/25)  
PTA: +356m +1f +10p +143NM\$ 99%R (MACE)  
PTA PL: +1.2 SCS: +3.21 DPR: -0.4 SCE: +2.5  
PTA LIV: +1.7  
829 dau. av. 20540 4.0 814 3.4 703  
521 class. dau. av. FS:84.6 UDC:0.98 FLC:-0.71

SPRING ACRES THUNDER CASSIE 000000068163313

PFEILER BROTHERS FARM, INC. 10/03/2014  
Genetic Conditions:  
Casein:

AGE	FS	SS	DQ	RP	MO	MS					
03/10	+84	E90	V86	V85	V85	+80	(08/18)				
ST	SR	BD	DF	RA	TW	TP	RR	RS	FA		
9	7	7	3	6	6	0	5	6	8		
UA	UH	UW	UC	UD	UT	FT	RT	TL			
5	8	8	7	3	0	4	0	8			

PPR: -33 52%R PTAT: -0.5 59%R  
PTA: -452m -13f -16p -58NM\$ 36%\$  
DEV: -1730m -46f -57p (08/25)

01/11	259d	2X	12470	4.4	544	3.4	430	DHIR
02/10	305d	2X	10260	3.5	363	3.4	350	DHIR
02/10	365d	2X	10900	3.7	400	3.6	394	DHIR
03/10	214d	2X	3420	3.8	131	3.6	122	DHIR
04/09	62d	2X	790	6.8	54	3.5	28	DHIR

CIE SPRING ACRES ED CASANDRA 000000068136376

PFEILER BROTHERS FARM, INC. 09/27/2011  
Genetic Conditions:  
Casein:

AGE	FS	SS	DQ	RP	MO	MS					
04/06	+83	V85	+83	V85	+83	+82	(04/16)				
PPR:	-28	52%R	PTAT:	-0.7	59%R						
PTA:	-193m	-10f	-13p	+63NM\$	59%\$						
DEV:	-502m	-35f	-26p	(08/25)							

01/10	365d	2X	20740	4.1	857	3.2	673	DHIR
03/00	270d	2X	8120	3.3	265	3.4	277	DHIR
03/11	273d	2X	11280	4.3	489	3.6	406	DHIR



Dam of Lot 96

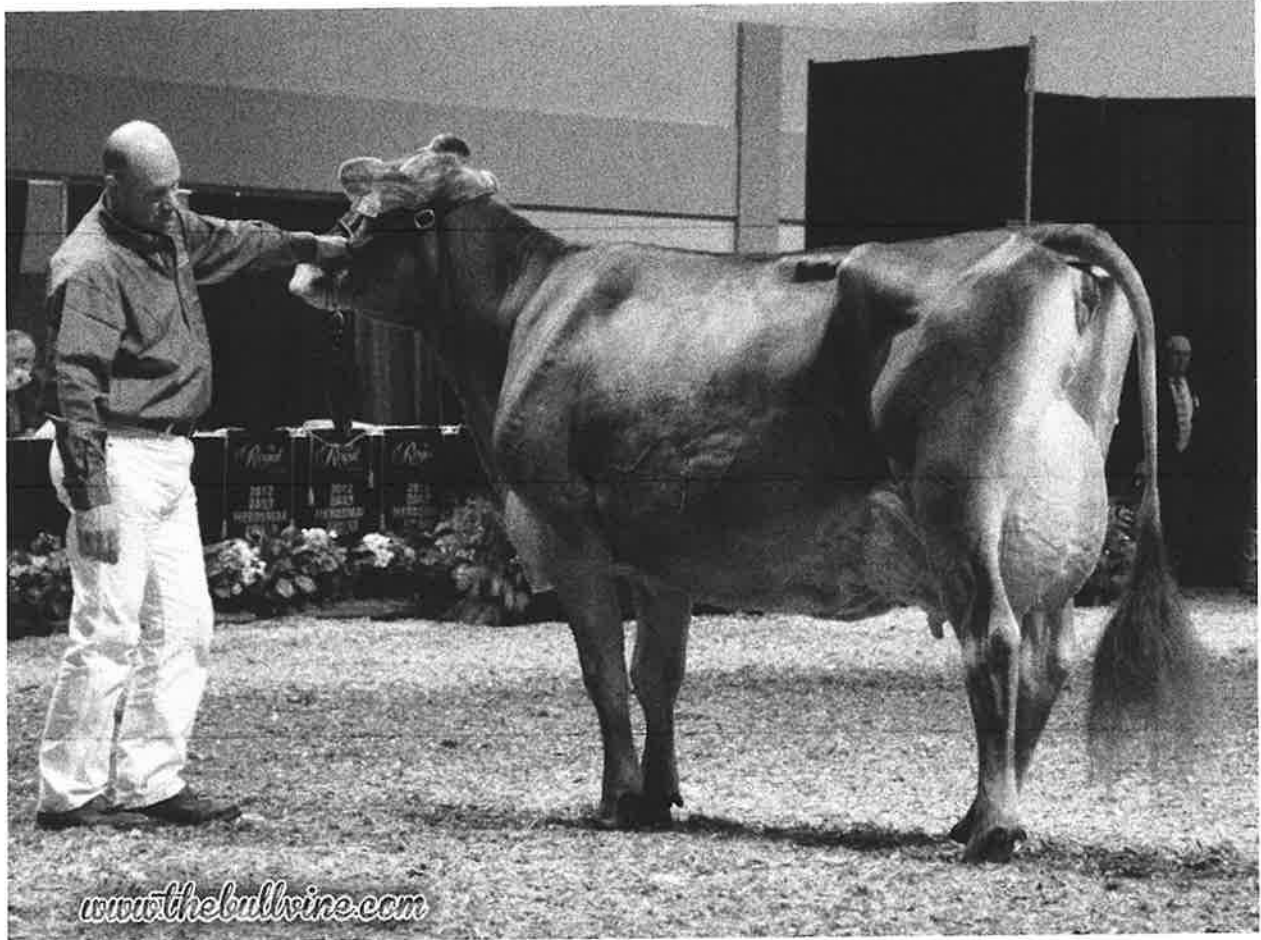

Eloc Wagnor Kandid 3E-EX95  
All American Aged Cow 2014  
All American Aged Cow 2015

Name and Number: MEADO-BROOK KANDELA ETV OCS

840003210815386

Date of Birth: 07/21/2021 Sex: Female  
Genetic Conditions: PT DT MT WT BH2T BH14T  
Casein:

Tattoo: 7572

Breeder:  
KAPPELMAN, MITCH  
Current Owner:  
SIEGERTS SWISS  
PEOSTA IA



AGE	FS	SS	DQ	RP	MO	MS					
04/01	E90	V89	E90	E91	V88	E90	(08/25)				
ST	SR	BD	DF	RA	TW	TP	RR	RS	FA		
7	7	7	7	4	7	5	7	7	6		
UA	UH	UW	UC	UD	UT	FT	RT	TL			
6	8	6	5	6	5	6	6	4			

PPR: -2 70%R PTAT: +0.3 78%R  
PTA: -114m -11f -7p -52NMS 37%\$ (GEN)  
DEV: +357m -50f -12p (08/25)  
02/06 131d 2X 7940 3.6 287 2.9 227 DHIA

Fresh 4/08/25

Serviced on 9/9/25 to 54BS00625

Hilltop Acres P Prince OCS

SCHERMA BLOOMING BIVER \*TM

000120094290070

MARC SCHERTENLEIB 09/22/2012  
Genetic Conditions: PT DT MT WT BH2T BH14T  
Casein: A2A2 BB

Not Classified  
PPR: +42 98%R PTAT: +0.3 99%R (08/25)  
PTA: +74m +22f +23p +97NMS 99%R (MACE)  
PTA PL: +1.0 SCS: +3.12 DPR: -3.9 SCE: +4.3  
PTA LIV: +1.2  
15474 dau. av. 21488 4.3 929 3.6 765  
10939 class. dau. av. FS:84.9 UDC:-0.12 FLC:0.35

KAR-LINN WONDRMNT REESE ET

000000068140422

BROWN, JEFF & KAR-LINN SWISS 06/21/2011  
Genetic Conditions: PT DT MC WT BH2C BH14T  
Casein:

06/07 2E-E93 E93 E93 E91 E92 E93 (01/18)  
PPR: -58 75%R PTAT: +0.3 78%R  
PTA: -613m -12f -24p -307NMS 4%\$ (GEN)  
DEV: -642m -8f -34p (08/25)  
02/02 305d 2X 14430 4.4 641 3.6 514 DHIR  
02/02 363d 2X 17380 4.4 773 3.6 625 DHIR  
03/09 305d 2X 22980 4.7 1083 3.4 778 DHIR  
03/09 354d 2X 26080 4.8 1257 3.5 908 DHIR  
05/09 305d 2X 26020 5.2 1365 3.0 788 DHIR  
Lifetime: 1554d 103670m 5367f 3559p  
\* AGED COW ALL AMERICAN 2017  
\* 4 YR OLD RES ALL AMERICAN 2015  
\* GRAND CHAMPION EASTERN NATIONAL 2015

KAR-LINN REESES RAMPAGE

840003140014659

BROWN, JEFF & KAR-LINN SWISS 03/15/2017  
Genetic Conditions: PT DT MT WT BH2T BH14T  
Casein: A2A2 BB  
Not Classified  
PPR: -33 95%R PTAT: +0.1 97%R (08/25)  
PTA: +49m -21f -4p -230NMS 98%R (MACE)  
PTA PL: +0.7 SCS: +3.05 DPR: -1.6 SCE: +3.5  
PTA LIV: +0.9  
866 dau. av. 21056 4.1 869 3.4 710  
354 class. dau. av. FS:84.3 UDC:0.17 FLC:-0.61

HANNY SWISS ACE WAGOR \*TM

000000000199096

SWISSGENETICS 10/06/2000  
Genetic Conditions: PT DT MT WT BH2T BH14C  
Casein:

Not Classified  
PPR: +1 92%R PTAT: -0.7 91%R (08/25)  
PTA: -131m +13f +4p +8NMS 94%R (MACE)  
PTA PL: -3.9 SCS: +3.14 DPR: +2.0 SCE: +2.6  
PTA LIV: -1.3  
8230 dau. av. 19926 4.2 833 3.5 692  
7014 class. dau. av. FS:83.7 UDC:-0.46 FLC:-2.49

ELOC WAGOR KANDID

000000009602644

DEAN COLE 01/26/2008  
Genetic Conditions: PT DT MT WT BH2T BH14T  
Casein:  
AGE FS SS DQ RP MO MS  
09/09 3E-E95 E95 E96 E93 E94 E95 (10/17)  
ST SR BD DF RA TW TP RR RS FA  
7 8 9 7 3 9 0 7 5 6  
UA UH UW UC UD UT FT RT TL  
7 8 8 7 5 0 6 0 5  
PPR: -28 79%R PTAT: +0.2 84%R  
PTA: -543m -6f -14p -214NMS 12%\$ (GEN)  
(08/25)  
02/02 288d 2X 11912 3.9 463 3.8 454 DHIA  
03/02 221d 2X 14387 3.8 549 3.7 529 DHIA  
\* AGED COW ALL AMERICAN 2015  
\* AGED COW ALL AMERICAN 2014  
\* GRAND CHAMPION SOUTHEAST NATIONAL 2015  
\* GRAND CHAMPION EASTERN NATIONAL 2014  
\* GRAND CHAMPION INTERNATIONAL 2014  
\* SENIOR CHAMPION SOUTHEAST NATIONAL 2015  
\* SENIOR CHAMPION EASTERN NATIONAL 2014  
\* SENIOR CHAMPION INTERNATIONAL 2014

ELOC CARTOON KARA

000000008626375

DEAN COLE 10/01/2003  
Genetic Conditions: PT DT MC WT BH2T  
Casein:  
Not Classified  
PPR: -75 60%R 00%R  
PTA: -707m -20f -28p -294NMS 5%\$  
(08/25)  
03/02 339d 2X 17498 3.9 675 3.5 613 DHIA  
04/03 313d 2X 21539 3.9 833 3.4 741 DHIA  
05/05 308d 2X 24240 3.7 906 3.4 831 DHIA  
06/05 365d 2X 26204 3.7 972 3.5 915 DHIA  
07/10 365d 2X 23949 4.3 1025 3.5 840 DHIA  
09/07 365d 2X 23199 4.0 922 3.3 765 DHIA  
11/05 365d 2X 25552 4.2 1076 3.3 855 DHIA  
Lifetime: 2789d 174214m 6935f 6021p

Dam of LOT 97

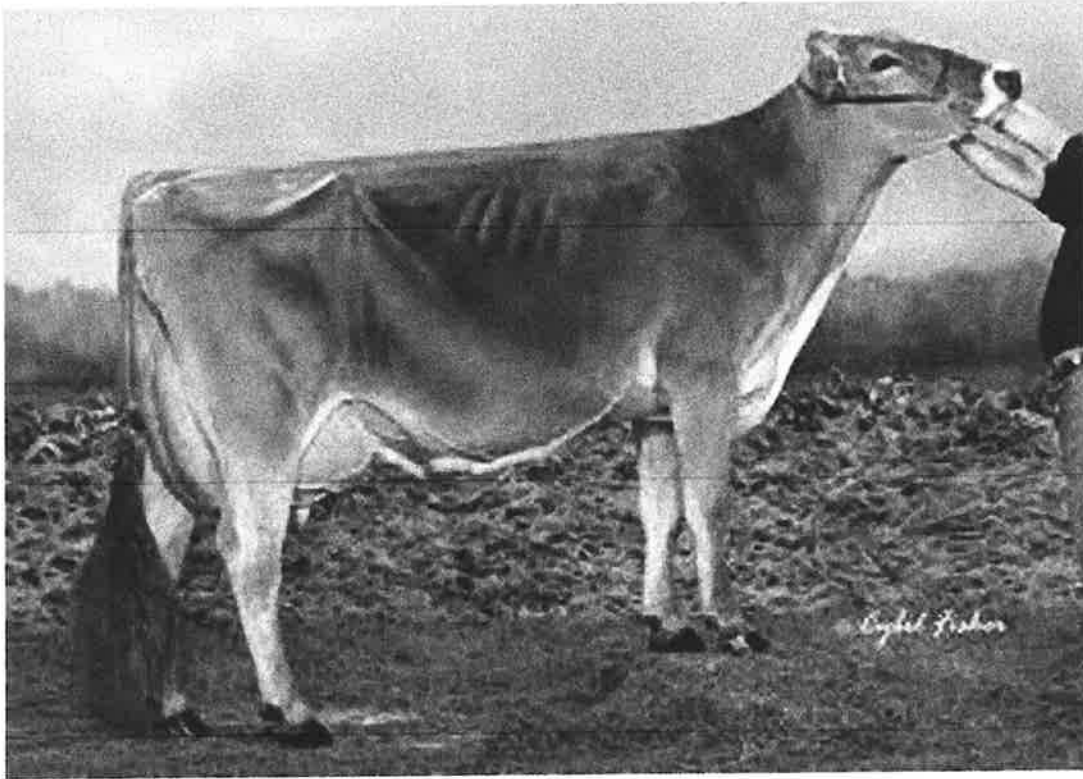

Pit-Crew Wonder Piper ET 4E-EX93  
Nom. All American Jr. 3 Yr. Old 2013

# Lot 97

# BROWNBSBCBASWISS

# OFFICIAL PEDIGREE

Name and Number: PIT-CREW DIEGO PARIS ET

000000068218652

Date of Birth: 10/03/2021 Sex: Female  
Genetic Conditions:  
Casein:

Tattoo: P179  
P179

Breeder:  
PIT-CREW GENETICS  
Current Owner:  
SIEGERTS SWISS  
PEOSTA IA



AGE	FS	SS	DQ	RP	MO	MS					
03/10	V88	V87	V88	V86	V88	E90	(08/25)				
ST	SR	BD	DF	RA	TW	TP	RR	RS	FA		
6	6	6	6	4	7	5	7	6	6		
UA	UH	UW	UC	UD	UT	FT	RT	TL			
7	7	6	7	7	5	6	6	4			

PPR: -5 45%R PTAT: +0.6 49%R  
PTA: -397m -18f -11p -34NM\$ 40%\$  
DEV: -2582m -120f -74p (08/25)  
02/03 305d 3X 11980 3.5 418 3.7 440 DHIR  
02/03 365d 3X 13630 3.6 485 3.7 504 DHIR

Fresh 5/31/25

Serviced on 08/15/25 to 9BS00953

Hilltop Acres P Netflix ETV

LA RAINBOW BFLY DYNAMITE ETV 840003129321096

LAMMERS, BRIAN P. 08/29/2015  
Genetic Conditions: \*TM PT DT WT BH2T BH14T  
Casein: A2A2 BB

Not Classified  
PPR: -1 98%R PTAT: +0.3 99%R (08/25)  
PTA: -387m -18f -8p +5NM\$ 99%R (MACE)  
PTA PL: +2.6 SCS: +2.69 DPR: -0.9 SCE: +2.8  
PTA LIV: +1.5  
3781 dau. av. 19891 4.3 856 3.5 698  
1687 class. dau. av. FS:84.7 UDC:0.90 FLC:0.43

HILLTOP ACRES GLN DIGNITY ET 000000068125189

MASHEK, TANNER 05/19/2010  
Genetic Conditions: PT DT MT WT BH2T BH14T  
Casein:

04/06	E90	E92	E90	E90	E90	V88	(12/14)				
PPR:	-36	76%R	PTAT:	+0.8	83%R	*SUPR BRD COW*					
PTA:	-387m	-22f	-13p	-358NM\$	2%\$	(GEN)					
DEV:	-83m	+3f	+11p	(08/25)							
01/09	305d	3X	24640	4.2	1025	3.5	859	DHIR			
04/02	305d	3X	30960	4.6	1435	3.6	1121	DHIR			
05/04	305d	3X	27460	4.7	1280	3.6	996	DHIR			
05/04	326d	3X	28470	4.6	1322	3.6	1037	DHIR			
09/03	42d	3X	3750	5.1	193	2.7	103	DHIR			

Lifetime: 1289d 104310m 4878f 3800p  
\* 1st JR 2 YR OLD IA STATE FAIR 2012

HILLTOP ACRES DYNAMITE DIEGO ET 000000068194906

MASHEK, TANNER 09/08/2018  
Genetic Conditions: PT DT MT WT BH2T BH14T  
Casein: A2A2 BB  
Not Classified  
PPR: +5 89%R PTAT: +0.9 94%R (08/25)  
PTA: -382m -16f -2p -73NM\$ 95%R (MACE)  
PTA PL: +0.9 SCS: +2.89 DPR: -1.4 SCE: +3.4  
PTA LIV: +1.4  
239 dau. av. 20898 4.3 891 3.5 732  
141 class. dau. av. FS:84.9 UDC:1.39 FLC:1.35

TOP ACRES C WONDERMENT ET \*TM 000000000196880

SLIKER, WAYNE E. 03/01/2002  
Genetic Conditions: \*TM PT DT WT BH2C BH14T  
Casein:

E90  
PPR: -48 98%R PTAT: +0.4 99%R (08/25)  
PTA: +216m +7f -5p -239NM\$ 99%R (MACE)  
PTA PL: -3.6 SCS: +3.06 DPR: -4.2 SCE: +2.9  
PTA LIV: -5.8  
2174 dau. av. 21298 4.1 874 3.4 718  
1611 class. dau. av. FS:85.3 UDC:-0.04 FLC:-0.83  
\* JR YRLG BULL ALL AMERICAN 2003

FAIR HILL ENSIGN PLEASE ET 000000000943144

FRY, DYLAN 12/09/2005

Genetic Conditions:

Casein:  
04/07 V85 V88 +83 G78 V88 +84 (08/10)  
PPR: -29 61%R PTAT: -0.1 63%R  
PTA: -897m -13f -29p -3NM\$ 47%\$  
DEV: -2025m -29f -62p (08/25)  
02/02 290d 2X 14130 4.4 620 3.2 457 DHIR  
03/02 305d 2X 16540 4.2 701 3.5 573 DHIR  
03/02 358d 2X 18500 4.3 796 3.5 651 DHIR  
04/04 296d 2X 16800 4.7 783 3.4 576 DHIR  
\* 6th WINTER YRLG HFR EASTERN NATIONAL 2007

PIT-CREW WONDER PIPER ET 000000068123277

PIT-CREW GENETICS 03/25/2010  
Genetic Conditions: PT DT MC WT BH2C BH14T  
Casein:

AGE	FS	SS	DQ	RP	MO	MS					
11/03	4E-E93	E93	E93	E93	E93	E92	(07/21)				
ST	SR	BD	DF	RA	TW	TP	RR	RS	FA		
9	9	9	8	5	6	0	7	6	7		
UA	UH	UW	UC	UD	UT	FT	RT	TL			
6	7	7	6	6	0	6	6	5			

PPR: -8 73%R PTAT: +0.2 78%R  
PTA: -144m -13f -13p +80NM\$ 63%\$ (GEN)  
DEV: +377m +14f +3p (08/25)  
01/11 355d 2X 18890 3.9 728 3.4 634 DHIR  
03/01 305d 2X 21190 3.9 819 3.3 700 DHIR  
04/01 305d 2X 24600 4.3 1058 3.3 804 DHIR  
05/05 305d 2X 29570 3.9 1162 3.3 966 DHIR  
06/07 252d 2X 22410 4.1 913 3.4 773 DHIR  
07/05 305d 2X 31780 3.6 1133 3.2 1015 DHIR  
07/05 325d 2X 33300 3.6 1193 3.2 1064 DHIR  
08/06 305d 2X 31430 3.4 1064 3.0 954 DHIR  
10/06 305d 2X 28110 4.1 1146 3.2 902 DHIA

Lifetime: 3366d 277290m 10932f 9183p  
\* SR BEST 3 FMLS MEMBER RES ALL AMERICAN 2014  
\* PROD OF DAM MEMBER HM ALL AMERICAN 2014  
\* JR 3 YR OLD NOM ALL AMERICAN 2013  
\* SR BEST 3 FMLS MEMBER NOM ALL AMERICAN 2013  
\* 4th JR 3 YR OLD INTERNATIONAL 2013  
\* RES GRAND CHAMP MN STATE FAIR 2013  
\* RES GRAND CHAMP MN STATE SHOW 2013  
\* 1st 4 YR OLD MN STATE SHOW 2014

09/05/2025

BROWN SWISS CATTLE BREEDERS' ASSOCIATION OF THE U.S.A.

Order Number: B00103086

Name and Number: SIEGERTS THEMAN HAYDEE

000000068211453

Date of Birth: 12/02/2020 Sex: Female  
Genetic Conditions:  
Casein:

Tattoo: 30S

Breeder:  
SIEGERTS SWISS  
Current Owner:  
SIEGERTS SWISS  
PEOSTA 1A



AGE	FS	SS	DQ	RP	MO	MS						
04/08	+84	V85	V87	G78	+82	+84	(08/25)					
ST	SR	BD	DF	RA	TW	TP	RR	RS	FA			
5	5	6	7	7	5	4	6	7	4			
UA	UH	UW	UC	UD	UT	FT	RT	TL				
4	6	4	3	5	5	6	6	4				

PPR: -8 41%R 00%R  
PTA: -444m +2f -10p -9NM\$ 46%\$  
DEV: -415m +45f +2p (08/25)  
02/07 289d 3X 18420 4.6 854 3.5 649 DHIR  
03/06 305d 3X 17300 4.5 779 3.6 630 DHIR  
03/06 365d 3X 20770 4.6 951 3.7 762 DHIR

Fresh 6/25/24

Preg. to 4/11/25 Service to 54BS00609

Jennings Gap Time Out Due: 1/26/26

RANDOM LUCK V THEMAN ET 840003216579681  
THOMPSON, ALLISON L. 12/15/2018  
Genetic Conditions: PT DT MT WT BH2T BH14T  
Casein:  
Not Classified  
PPR: -97 72%R PTAT: +0.1 74%R (08/25)  
PTA: -764m -37f -33p -402NM\$ 78%R (GEN)  
PTA PL: -0.7 SCS: +3.13 DPR: +2.2 SCE:  
PTA LIV: -1.1  
0 dau. av.

SIEGERTS DICE HOLLY 000000068196894  
SIEGERTS SWISS 12/03/2018  
Genetic Conditions:  
Casein:  
AGE FS SS DQ RP MO MS  
02/07 +82 V85 G77 +81 +82 +84 (07/21)  
ST SR BD DF RA TW TP RR RS FA  
5 7 4 5 4 5 0 4 3 9  
UA UH UW UC UD UT FT RT TL  
6 7 7 8 7 0 6 7 5  
PPR: +26 40%R PTAT: +0.1 44%R  
PTA: -229m +4f -2p +162NM\$ 77%\$  
DEV: -1204m -22f -24p (08/25)  
01/11 305d 3X 18370 3.9 722 3.4 623 DHIA  
03/00 282d 3X 11300 4.1 459 3.4 379 DHIA

SCF JET VICTOR TWIN \*TM 000000000196304

MOYERS, BRANDON 08/10/2001  
Genetic Conditions: \*TM PT DT WT BH2T BH14T  
Casein:  
E90  
PPR: -90 94%R PTAT: +0.5 97%R (08/25)  
PTA: -317m -18f -20p -451NM\$ 97%R (GEN)  
PTA PL: -5.0 SCS: +3.46 DPR: -1.6 SCE: +4.5  
PTA LIV: -4.8  
368 dau. av. 19590 4.0 776 3.4 657  
301 class. dau. av. FS:85.4 UDC:0.11 FLC:-0.51

RANDOM LUCK B TEA ROSE 000000068133880

THOMPSON, ALLISON L. 07/07/2011  
Genetic Conditions: PT DT MT WT BH2T BH14T  
Casein:  
11/04 4E-E95 E95 E97 E94 E95 E96 (11/22)  
PPR: -56 71%R PTAT: -0.2 76%R  
PTA: -1016m -12f -34p -258NM\$ 7%\$ (GEN)  
DEV: -1476m +1f -46p (08/25)  
02/11 334d 2X 23990 5.1 1230 3.5 845 DHIR  
03/11 315d 2X 21550 5.1 1102 3.4 735 DHIR  
04/11 365d 2X 23650 4.8 1130 3.4 812 DHIR  
06/02 365d 2X 25662 4.7 1215 3.4 863 DHIR  
07/10 365d 2X 25690 4.5 1156 3.2 818 DHIR  
09/05 365d 2X 27450 4.6 1258 3.3 897 DHIR  
11/01 365d 2X 22040 4.6 1004 3.4 747 DHIR  
Lifetime: 3377d 209130m 9998f 7174p  
\* COMP MERIT ALL AMERICAN 2022  
\* COMPONENT MERIT COW ALL AMERICAN 2021  
\* SR BEST 3 FMLS MEMBER ALL AMERICAN 2019

HILLTOP ACRES NORWIN DICE 840003132647445

MASHEK, TANNER 06/15/2016  
Genetic Conditions: PT DT MT WT BH2T BH14T  
Casein:  
Not Classified  
PPR: +17 71%R PTAT: +0.6 76%R (08/25)  
PTA: -212m -10f -8p +84NM\$ 78%R (GEN)  
PTA PL: +3.0 SCS: +2.90 DPR: +2.3 SCE:  
PTA LIV: +2.0  
0 dau. av.  
10 class. dau. av. FS:82.8 UDC:0.81 FLC:1.01

SIEGERTS BUSH HOPE OCS 000000068181021

SIEGERTS SWISS 12/04/2016  
Genetic Conditions:  
Casein:  
05/09 V85 V86 V87 V85 V85 +83 (09/22)  
PPR: +37 50%R PTAT: -0.1 53%R  
PTA: -52m +8f +3p +252NM\$ 87%\$  
DEV: -183m +18f +4p (08/25)  
01/11 305d 2X 11890 4.6 547 3.3 391 DHIR  
01/11 316d 2X 12280 4.6 567 3.3 404 DHIR  
02/11 275d 3X 14340 4.4 624 3.1 451 DHIR  
03/10 305d 3X 21610 4.1 881 3.6 777 DHIR  
03/10 365d 3X 25930 4.1 1069 3.6 940 DHIR  
05/04 305d 3X 19910 3.3 662 3.5 694 DHIR  
05/04 365d 3X 22210 3.4 759 3.5 786 DHIR  
07/00 305d 3X 17470 3.6 628 3.4 596 DHIR  
07/00 365d 3X 19600 3.6 708 3.5 680 DHIR  
Lifetime: 2096d 113130m 4507f 3983p

Name and Number: LUCKY CHARMS SECRET FAVOR

000000068213618

Date of Birth: 03/19/2021 Sex: Female  
Genetic Conditions:  
Casein:

Tattoo: LC12  
LC12

Breeder:  
HELLER, HEIDI  
Current Owner:  
HELLER, HEIDI  
CECIL WI



AGE	FS	SS	DQ	RP	MO	MS					
03/02	+84	+84	V85	V85	+83	+84	(06/24)				
ST	SR	BD	DF	RA	TW	TP	RR	RS	FA		
6	5	6	6	4	6	4	7	6	4		
UA	UH	UW	UC	UD	UT	FT	RT	TL			
6	6	5	4	8	4	3	4	6			
PPR: -85 38%R PTAT: +0.1 40%R											
PTA: -758m -39f -23p -363NM\$ 1%\$											
DEV: -3260m -201f -108p (08/25)											
02/08	305d	3X	14270	3.5	493	3.4	485	DHIR			
02/08	365d	3X	16000	3.4	544	3.5	553	DHIR			

Fresh 8/21/25 - Open

CUTTING EDGE SECRET WEAPON 000000068193312

MAIN, KEN & PETER VAIL 06/10/2018  
Genetic Conditions: PT DT MT WT BH2T BH14T  
Casein: A2A2 BB  
Not Classified  
PPR: -63 87%R PTAT: +0.3 91%R (08/25)  
PTA: -1118m -34f -21p -423NM\$ 94%R (GEN)  
PTA PL: -1.3 SCS: +2.89 DPR: -1.2 SCE: +2.3  
PTA LIV: -0.3  
149 dau. av. 19256 4.3 834 3.5 681  
96 class. dau. av. FS:84.0 UDC:0.90 FLC:0.54

LUCKY CHARMS DARE TO FLIRT 000000068197003

HELLER, HEIDI 09/16/2018  
Genetic Conditions:  
Casein:  
AGE FS SS DQ RP MO MS  
03/01 +82 V85 +84 +81 +83 +81 (10/21)  
ST SR BD DF RA TW TP RR RS FA  
5 5 7 6 6 5 0 8 6 5  
UA UH UW UC UD UT FT RT TL  
4 5 3 2 6 0 6 3 1  
PPR: -49 43%R PTAT: +0.1 48%R  
PTA: -216m -17f -14p -127NM\$ 24%\$  
DEV: +687m -1f -11p (08/25)  
02/06 305d 2X 15430 3.9 604 3.0 459 DHIR  
02/06 365d 2X 18590 4.0 741 3.0 561 DHIR

LA RAINBOW BFLY DYNAMITE ETV 840003129321096

LAMMERS, BRIAN P. 08/29/2015  
Genetic Conditions: \*TM PT DT WT BH2T BH14T  
Casein: A2A2 BB  
Not Classified  
PPR: -1 98%R PTAT: +0.3 99%R (08/25)  
PTA: -775m -18f -8p +5NM\$ 99%R (MACE)  
PTA PL: +2.6 SCS: +2.69 DPR: -0.9 SCE: +2.8  
PTA LIV: +1.5  
3781 dau. av. 19891 4.3 856 3.5 698  
1687 class. dau. av. FS:84.7 UDC:0.90 FLC:0.43

VOELKERS DURANGO SASHA 000000068148090

VOELKER, GRANT 10/31/2012  
Genetic Conditions: PT DT MT WT BH2T BH14T  
Casein:  
11/06 5E-E94 E95 E96 E95 E95 E93 (05/24) \*CERT\*  
PPR: -41 77%R PTAT: +0.3 82%R  
PTA: -231m -23f -7p -359NM\$ 1%\$ (GEN)  
DEV: +299m -8f +10p (08/25)  
Protein Plus  
03/03 365d 2X 26870 4.0 1065 3.6 955 DHIR  
04/07 305d 2X 19080 4.3 814 3.7 704 DHIR  
05/07 365d 2X 36860 6.8 2523 3.7 1361 DHIR  
07/04 365d 2X 33250 4.2 1411 3.7 1223 DHIR  
09/05 305d 2X 21790 4.2 910 3.4 746 DHIA  
11/01 305d 2X 26260 3.9 1030 3.2 832 DHIA  
Lifetime: 2763d 221280m 10414f 7917p  
\* SR 3 YR OLD RES ALL AMERICAN 2016  
\* 4 YR OLD NOM ALL AMERICAN 2017  
\* SR BEST 3 FMLS MEMBER NOM ALL AMERICAN 2017

HILLTOP ACRES B DAREDEVIL ET 840003012559129

MASHEK, DENNIS 06/02/2015  
Genetic Conditions: PT DT MT WT BH2T BH14T  
Casein: A2A2 BB  
Not Classified  
PPR: -37 97%R PTAT: +0.6 99%R (08/25)  
PTA: +31m -25f -5p -129NM\$ 99%R (MACE)  
PTA PL: +0.0 SCS: +3.32 DPR: -3.4 SCE: +3.2  
PTA LIV: -2.6  
1474 dau. av. 20851 4.1 860 3.4 710  
982 class. dau. av. FS:84.9 UDC:1.65 FLC:0.62

LUCKY CHARMS A FLING 000000068181507

HELLER, HEIDI 09/03/2016  
Genetic Conditions:  
Casein:  
08/07 3E-E91 V89 E91 V89 E91 E91 (04/25)  
PPR: -33 45%R PTAT: -0.2 44%R  
PTA: -566m -2f -17p -76NM\$ 33%\$  
DEV: -1324m -4f -36p (08/25)  
03/03 305d 2X 14460 3.9 559 3.4 487 DHIR  
03/03 343d 2X 15610 3.8 598 3.4 532 DHIR  
04/05 305d 2X 16480 4.5 741 3.3 545 DHIR  
04/05 313d 2X 16730 4.5 754 3.3 554 DHIR  
05/06 305d 2X 18800 4.8 899 3.6 674 DHIR  
05/06 365d 2X 21560 4.8 1034 3.6 783 DHIR  
07/01 305d 2X 17600 4.9 870 3.7 643 DHIR  
07/01 365d 2X 20290 4.8 982 3.7 753 DHIR

Name and Number: RANDOM LUCK PREMIUM PAYPAL ET

000000068218571

Date of Birth: 12/02/2021 Sex: Female

Genetic Conditions:

Casein:

Tattoo: R235

R235

Breeder:

THOMPSON, RICHARD J.

Current Owner:

ACCLAIMED SWISS

EPWORTH IA



AGE FS SS DQ RP MO MS  
 03/08 +84 V86 V85 V85 +83 +84 (08/25)  
 ST SR BD DF RA TW TP RR RS FA  
 5 5 6 5 6 5 5 6 5 5  
 UA UH UW UC UD UT FT RT TL  
 4 6 5 4 6 5 6 6 7  
 PPR: -67 46%R PTAT: -0.3 52%R  
 PTA: -539m -13f -23p -264NM\$ 7%\$  
 DEV: -1916m -60f -65p (08/25)  
 02/02 305d 3X 14740 4.3 633 3.4 505 DHIR  
 02/02 365d 3X 17650 4.4 775 3.5 610 DHIR

Fresh 05/11/25

Serviced on 8/8/25 to (Sexed) 551BS01414

Brown Heaven R Famous ET

VICTORY ACRES JUBILAT EMORY\*TM 000000000181329

DAUBERT, DEAN &amp; BRENDA 10/11/1984

Genetic Conditions: \*TM PT DT WT BH2C BH14T

Casein:

E91

PPR: -84 99%R PTAT: -1.0 99%R (08/25)

PTA: -1407m -21f -41p -329NM\$ 99%R (MACE)

PTA PL: -3.8 SCS: +3.09 DPR: +3.9 SCE: +3.6

PTA LIV: +0.6

15244 dau. av. 17111 4.1 703 3.4 581

9065 class. dau. av. FS:83.9 UDC:-0.81 FLC:-0.72

\* SR BULL CALF ALL AMERICAN 1985

ARNOLA PEGGY PRISCILLA

000000000717943

ARNOLD, ROY 03/22/1983

Genetic Conditions: PT DT MT WT BH2T BH14T

Casein:

15/07 5E-E91 E91 E91 E90 E92 E90 (11/98) \*ELITE\*

PPR: -24 92%R PTAT: -0.4 93%R \*SUPR BRD COW\*

PTA: -105m -23f -27p +120NM\$ 70%\$

DEV: +127m -31f -47p (08/25)

02/05 365d 2X 18150 3.7 676 3.4 612 DHIR

03/08 365d 2X 27560 4.0 1112 3.4 946 DHIR

04/10 365d 2X 30800 4.4 1348 3.2 974 DHIR

06/10 305d 2X 25630 4.5 1147 3.4 866 DHIR

06/10 365d 2X 30250 4.4 1339 3.4 1034 DHIR

Lifetime: 1918d 128240m 5326f 4311p

\* NATIONAL TOTAL PERFORMANCE 1991

\* NATIONAL TOTAL PERFORMANCE 1989

\* 3 YR OLD NOM ALL AMERICAN 1986

TOP ACRES E P PREMIUM ET

000000000191362

SLIKER, WAYNE E. 06/20/1995

Genetic Conditions: PT DT MT WT BH2C BH14T

Casein:

Not Classified

PPR: -50 98%R PTAT: -0.4 98%R (08/25)

PTA: -603m -12f -24p -73NM\$ 99%R (MACE)

PTA PL: -1.2 SCS: +3.03 DPR: +1.5 SCE: +2.9

PTA LIV: -1.4

3188 dau. av. 20064 4.0 807 3.3 669

1107 class. dau. av. FS:84.9 UDC:-0.73 FLC:-0.05

BLESSING MORT LAURA LEGACY 000000000193906

MORT, REX &amp; BLESSING FARMS 06/22/1999

Genetic Conditions: PT DT MT WT BH2C BH14T

Casein:

E91

PPR: -114 97%R PTAT: +0.0 99%R (08/25)

PTA: -580m -23f -35p -670NM\$ 99%R (MACE)

PTA PL: -5.2 SCS: +3.21 DPR: +0.3 SCE: +3.9

PTA LIV: -4.7

1089 dau. av. 19386 4.0 780 3.3 645

775 class. dau. av. FS:85.0 UDC:0.24 FLC:-0.98

RANDOM LUCK PT LG PAPAYA ET

000000068139006

THOMPSON, RICHARD J. 09/03/2011

Genetic Conditions:

Casein:

AGE FS SS DQ RP MO MS

06/00 2E-E91 E92 E92 E91 E90 E91 (09/17) \*CERT\*

ST SR BD DF RA TW TP RR RS FA

8 6 7 6 4 6 0 7 5 6

UA UH UW UC UD UT FT RT TL

6 7 7 6 6 0 6 0 9

PPR: -47 60%R PTAT: -0.1 67%R

PTA: -133m -3f -14p -307NM\$ 4%\$

DEV: +85m -3f -20p (08/25)

02/05 305d 2X 21660 4.3 928 3.3 706 DHIR

02/05 365d 2X 24880 4.3 1058 3.3 824 DHIR

03/10 305d 2X 20750 4.2 864 3.2 669 DHIR

05/09 305d 2X 21380 3.7 790 3.2 693 DHIR

\* PROD OF DAM MEMBER RES ALL AMERICAN 2017

\* SR 3 YR OLD NOM ALL AMERICAN 2015

\* 2nd SR 3 YR OLD SOUTHEAST NATIONAL 2015

\* 6th SR 3 YR OLD INTERNATIONAL 2015

\* 1st SR 2 YR OLD WI STATE FAIR 2014

\* 2nd SR 2 YR OLD WI STATE SHOW 2014

RANDOM LUCK KB PHOEBE

000000000918369

KATZMAN BROS. &amp; RICK THOMPSON 09/14/2002

Genetic Conditions: PT DT MT WT BH2T BH14T

Casein:

07/09 2E-E93 E92 E95 E91 E92 E94 (06/10) \*CERT\*

PPR: -15 76%R PTAT: +0.2 82%R

PTA: -57m +5f -7p -115NM\$ 26%\$

DEV: +238m +58f -5p (08/25)

02/03 305d 2X 15740 4.6 728 3.5 557 DHIA

03/08 305d 2X 27170 4.7 1266 3.1 853 DHIR

03/08 365d 2X 31510 4.7 1467 3.2 1000 DHIR

05/08 305d 2X 29850 4.6 1361 3.0 905 DHIR

05/08 365d 2X 34210 4.5 1541 3.1 1048 DHIR

Lifetime: 2054d 168480m 7940f 6017p

\* SR 3 YR OLD HM ALL AMERICAN 2006

\* AGED COW NOM ALL AMERICAN 2010

\* 5th AGED COW CENTRAL NATIONAL 2010

# LOT 101

# BROWN BSCBASWISS

# OFFICIAL PEDIGREE

Name and Number: RANDOM LUCK JETWAY TAPS

000000068206281

Date of Birth: 09/05/2019 Sex: Female  
Genetic Conditions:  
Casein:

Tattoo: R205  
R205

Breeder:  
THOMPSON, MATTHEW G.  
Current Owner:  
SIEGERTS SWISS  
PEOSTA IA



AGE	FS	SS	DQ	RP	MO	MS			
03/02	V87	E90	E90	V86	V87	V86	(11/22)		
ST	SR	BD	DF	RA	TW	TP	RR	RS	FA
7	8	7	7	4	6	0	7	5	5
UA	UH	UW	UC	UD	UT	FT	RT	TL	
8	5	6	5	8	0	6	5	7	
PPR: -93 45%R PTAT: -0.2 50%R									
PTA: -701m -26f -36p -369NM\$ 1%\$									
DEV: -1412m -52f -75p (08/25)									
02/01	256d	2X	12570	4.1	516	3.2	406	DHIR	
03/00	305d	2X	18150	4.3	785	3.3	593	DHIR	
03/00	365d	2X	21330	4.3	908	3.3	698	DHIR	
04/08	305d	3X	17720	4.4	778	3.3	578	DHIR	
04/08	340d	3X	19680	4.4	871	3.3	645	DHIR	

## Dry Cow

Preg to 11/26/24 Service to 9BS00952

Edge View C Determination ETV Due: 9/12/25

FOREST LAWN SIMON JETWAY ET(M) 000000000185301  
FOREST LAWN FARM LLC 08/15/1988  
Genetic Conditions: PT DT MC WT BH2T BH14T  
Casein:  
E90  
PPR: -117 99%R PTAT: -0.2 99%R (08/25)  
PTA: -786m -26f -40p -501NM\$ 99%R (MACE)  
PTA PL: -3.5 SCS: +3.02 DPR: -1.2 SCE: +4.9  
PTA LIV: -2.7  
26847 dau. av. 18928 4.0 754 3.3 621  
13588 class. dau. av. FS:84.9 UDC:-0.70 FLC:-0.19

RANDOM LUCK CHACAL TREESA 000000068188426  
THOMPSON, MATTHEW G. 09/08/2017  
Genetic Conditions:  
Casein:  
AGE FS SS DQ RP MO MS  
05/02 V87 V88 E90 E90 V86 V86 (11/22)  
ST SR BD DF RA TW TP RR RS FA  
7 7 7 8 4 8 0 6 5 6  
UA UH UW UC UD UT FT RT TL  
7 4 6 3 9 0 2 3 9  
PPR: -76 44%R PTAT: -0.4 49%R  
PTA: -596m -26f -30p -226NM\$ 10%\$  
DEV: -1970m -77f -80p (08/25)  
01/11 246d 2X 8990 4.1 366 3.2 288 DHIR  
02/11 305d 2X 15490 4.0 618 3.3 506 DHIR  
02/11 312d 2X 15730 4.0 628 3.3 514 DHIR  
03/11 305d 2X 15780 4.0 626 3.4 534 DHIR  
03/11 307d 2X 15850 4.0 628 3.4 536 DHIR  
05/01 305d 2X 16830 4.1 688 3.4 574 DHIR  
06/00 233d 2X 8550 4.2 360 3.7 318 DHIR

TOP ACRES ELEGANT SIMON 000000000176173  
SLIKER, WAYNE E. & CONSTANCE F 11/20/1979  
Genetic Conditions: PT DT MT WT BH2T BH14T  
Casein:  
V87  
PPR: -92 98%R PTAT: -1.0 99%R (08/25)  
PTA: -1257m -37f -45p -127NM\$ 99%R (GEN)  
PTA PL: +1.9 SCS: +2.83 DPR: +1.6 SCE:  
PTA LIV: +2.2  
1757 dau. av. 15449 4.0 615 3.4 521  
1256 class. dau. av. FS:83.6 UDC:-0.43 FLC:-0.62  
\* SR BULL CALF HM ALL AMERICAN 1980

IDYL WILD IMPROVER JINX (M) 000000000664521  
IDYL WILD FARM, INC. 10/23/1978  
Genetic Conditions: PT DT MC WT BH2T BH14T  
Casein:  
09/11 3E-E90 E90 E90 E90 0 E90 (09/88)  
PPR: -86 86%R PTAT: +0.1 87%R \*SUPR BRD COW\*  
PTA: -1145m -32f -39p -526NM\$ 0%\$  
DEV: -1951m -37f -70p (08/25)  
02/07 290d 2X 18960 4.1 783 DHIR  
03/06 365d 2X 25940 4.0 1040 DHIR  
04/09 365d 2X 21980 4.8 1048 DHIR  
06/05 365d 2X 25830 4.5 1172 3.5 915 DHIR  
07/10 365d 2X 29840 4.3 1284 3.6 1060 DHIR  
Lifetime: 2250d 140380m 6101f 2546p  
\* AGED COW ALL AMERICAN 1985  
\* 3 YR OLD ALL AMERICAN 1982  
\* 2 YR OLD ALL AMERICAN 1981

SDF YAAL RIVER CHACAL ET \*TM 000000068134823  
STRAUSS, RONALD 09/01/2011  
Genetic Conditions: PT DT MT WT BH2T BH14T  
Casein: A2A2  
Not Classified  
PPR: -39 90%R PTAT: -0.5 95%R (08/25)  
PTA: -6m -10f -16p -60NM\$ 96%R (GEN)  
PTA PL: -0.5 SCS: +3.09 DPR: +2.7 SCE: +3.3  
PTA LIV: -0.7  
175 dau. av. 21589 3.8 830 3.4 724  
133 class. dau. av. FS:84.4 UDC:-0.89 FLC:0.85

RANDOM LUCK P TRACIE 000000068169008  
THOMPSON, MATTHEW G. 09/07/2014  
Genetic Conditions:  
Casein:  
10/00 4E-E91 E91 E93 E91 E91 V89 (09/24)  
PPR: -48 48%R PTAT: -0.2 50%R  
PTA: -489m -16f -25p -89NM\$ 30%\$  
DEV: -1018m -38f -52p (08/25)  
01/11 304d 2X 13700 3.9 531 3.2 444 DHIR  
03/00 291d 2X 15070 4.1 622 3.3 495 DHIR  
03/10 305d 2X 15220 4.2 637 3.3 507 DHIR  
04/09 314d 2X 19160 3.4 658 3.2 608 DHIR  
05/09 347d 2X 22830 3.9 879 3.2 740 DHIR  
06/11 365d 2X 20090 4.0 794 3.4 678 DHIR  
08/01 365d 2X 31270 4.0 1247 3.1 968 DHIR  
Lifetime: 2506d 149900m 5904f 4867p  
\* 5th YRLG IN MILK INTERNATIONAL 2016

Name and Number: SIEGERTS WINRITE RIBBION

000000068213473

Date of Birth: 03/26/2021 Sex: Female  
Genetic Conditions:  
Casein:

Tattoo: 78S

Breeder:  
SIEGERTS SWISS  
Current Owner:  
SIEGERTS SWISS  
PEOSTA IA



AGE	FS	SS	DQ	RP	MO	MS					
03/02	V85	V86	V85	V85	V85	+84	(06/24)				
ST	SR	BD	DF	RA	TW	TP	RR	RS	FA		
6	5	7	6	4	6	5	7	5	4		
UA	UH	UW	UC	UD	UT	FT	RT	TL			
5	6	6	5	8	5	5	6	9			

PPR: -11 38%R PTAT: -0.2 46%R  
PTA: -34m +0f -3p +41NMS 55%\$  
DEV: +171m +15f +6p (08/25)  
02/05 305d 3X 17730 4.2 746 3.4 606 DHIR  
02/05 365d 3X 21500 4.2 895 3.4 736 DHIR

Fresh 9/03/24

Preg. to 1/20/25 Service to 54BS00619

Hilltop Acres Nashville ET Due: 11/06/25

TOP ACRES CADE WINRITE ETV 000000068201687  
SLIKER, WAYNE E. 12/07/2018  
Genetic Conditions: PT DT MT WT BH2T BH14T  
Casein: A2A2 BB  
Not Classified  
PPR: +8 83%R PTAT: +0.5 87%R (08/25)  
PTA: +242m +6f +5p +70NMS 90%R (GEN)  
PTA PL: +0.3 SCS: +2.93 DPR: -0.6 SCE: +3.9  
PTA LIV: -0.4  
67 dau. av. 20748 4.3 897 3.4 708  
48 class. dau. av. FS:84.2 UDC:-0.19 FLC:-0.52

CIE DOUBLE W JAGUAR ROXIE 000000068175251  
DOUBLE W FARM DAIRY 10/31/2015  
Genetic Conditions:  
Casein:  
AGE FS SS DQ RP MO MS  
04/08 +82 +83 +82 +84 G75 V85 (07/20)  
ST SR BD DF RA TW TP RR RS FA  
6 5 4 4 4 4 0 5 9 5  
UA UH UW UC UD UT FT RT TL  
4 6 5 4 6 0 5 0 5  
PPR: -29 47%R PTAT: -0.9 55%R  
PTA: -367m -6f -15p +16NMS 51%\$  
DEV: -742m -15f -34p (08/25)  
02/04 305d 3X 16490 4.2 686 3.0 502 DHIR  
02/04 365d 3X 18010 4.2 760 3.1 557 DHIR  
04/01 305d 3X 17560 3.8 666 3.1 541 DHIR  
04/01 365d 3X 21230 3.8 815 3.2 675 DHIR  
05/04 40d 3X 1030 5.4 56 3.2 33 DHIR

SHILOH BROOKNGS CADENCE ET\*TM 000000071130650  
SHILOH DAIRY LLC 01/15/2012  
Genetic Conditions: PT DT MT WT BH2T BH14T  
Casein: A1A2 BB  
Not Classified  
PPR: +39 98%R PTAT: +0.4 99%R (08/25)  
PTA: +392m +17f +16p +138NMS 99%R (MACE)  
PTA PL: +1.1 SCS: +2.83 DPR: -1.8 SCE: +2.8  
PTA LIV: -1.3  
13270 dau. av. 21490 4.2 899 3.4 739  
6904 class. dau. av. FS:84.6 UDC:0.15 FLC:-1.20

TOP ACRES SUPREME WIZARD ET 000000068116090  
SLIKER, WAYNE E. 12/02/2009  
Genetic Conditions: PT DT MT WT BH2T BH14T  
Casein:  
10/10 3E-E95 E96 E95 E96 E95 E95 (10/20)  
PPR: -19 84%R PTAT: +0.7 90%R  
PTA: -30m +4f -9p -103NMS 28%\$  
DEV: +40m +34f -9p (08/25)  
02/03 305d 2X 17610 5.2 916 3.3 587 DHIA  
03/06 305d 2X 25800 5.6 1451 3.4 868 DHIA  
04/08 324d 2X 25910 7.0 1803 3.3 864 DHIA  
05/07 365d 2X 34914 5.3 1840 3.3 1163 DHIA  
06/07 218d 2X 19785 5.4 1078 4.1 810 DHIA  
07/05 365d 2X 35400 4.9 1737 3.5 1246 DHIA  
Lifetime: 2557d 202485m 11044f 7075p  
\* COMPONENT MERIT COW ALL AMERICAN 2017  
\* SR 3 YR OLD ALL AMERICAN 2013  
\* PROD OF DAM MEMBER ALL AMERICAN 2016

HILLTOP ACRES BK JAGUAR ET\*TM 000000068141349  
MASHEK, DENNIS 04/12/2012  
Genetic Conditions: PT DT MT WT BH2T BH14T  
Casein: A1A2 BB  
Not Classified  
PPR: +8 90%R PTAT: +0.1 92%R (08/25)  
PTA: -240m -10f -6p -8NMS 95%R (GEN)  
PTA PL: +1.9 SCS: +3.05 DPR: +1.5 SCE: +2.3  
PTA LIV: +0.9  
154 dau. av. 20624 3.9 805 3.4 699  
70 class. dau. av. FS:84.5 UDC:0.69 FLC:-0.39

IE DOUBLE W DENVER RAQUEL 000000068131850  
DOUBLE W FARM DAIRY 08/16/2009  
Genetic Conditions:  
Casein:  
04/08 G79 +84 V87 V85 F70 G78 (05/14)  
PPR: -55 52%R PTAT: -1.6 59%R  
PTA: -533m -11f -26p +37NMS 54%\$  
DEV: -517m -14f -33p (08/25)  
Protein Plus  
02/06 365d 3X 28350 3.8 1075 3.1 888 DHIR  
03/11 365d 3X 34740 4.2 1448 3.8 1324 DHIR  
05/02 311d 3X 30110 3.0 911 3.2 971 DHIR  
06/02 365d 3X 32660 3.7 1216 3.3 1071 DHIR  
07/05 365d 3X 25700 3.0 765 3.2 824 DHIR  
08/08 85d 2X 3700 2.6 97 2.8 104 DHIR  
Lifetime: 2013d 166910m 5979f 5611p

# LOT 105

# BROWNBSA SWISS

# OFFICIAL PEDIGREE

Name and Number: SIEGERTS JASON TATOR

000000068183552

Date of Birth: 03/01/2017 Sex: Female  
Genetic Conditions:  
Casein:

Tattoo: 706

Breeder:  
SIEGERTS SWISS  
Current Owner:  
SIEGERTS SWISS  
PEOSTA IA



AGE	FS	SS	DQ	RP	MO	MS					
06/01	V85	V86	V88	V85	G78	V86	(04/23)	*CERT*			
ST	SR	BD	DF	RA	TW	TP	RR	RS	FA		
7	6	6	7	4	7	0	4	8	4		
UA	UH	UW	UC	UD	UT	FT	RT	TL			
4	5	7	7	4	0	4	7	8			
PPR: -30 46%R PTAT: -0.1 54%R											
PTA: -703m -13f -28p -16NM\$ 44%\$											
DEV: -1220m -20f -54p (08/25)											
02/01	305d	2X	12940	4.6	598	3.0	390	DHIR			
02/01	365d	2X	14920	4.7	696	3.1	457	DHIR			
03/05	305d	3X	20770	4.0	824	3.2	657	DHIR			
03/05	338d	3X	22380	4.0	885	3.2	712	DHIR			
04/04	305d	3X	16180	3.1	498	3.3	532	DHIR			
04/04	343d	3X	16740	3.1	522	3.3	555	DHIR			
05/05	305d	3X	21990	3.9	860	3.0	667	DHIR			
05/05	365d	3X	24670	3.9	955	3.1	756	DHIR			
06/06	305d	3X	18950	3.7	703	3.1	595	DHIR			
06/06	341d	3X	20190	3.7	746	3.2	640	DHIR			
Lifetime: 1856d 102240m 3956f 3237p											

Dry Cow

Due 9/12 to 9BS00952 Determination

SIEGERTS SUN-MADE JASON ET 000000000197420  
SIEGERTS SWISS FARM & SUNSHINE 03/01/2004  
Genetic Conditions:  
Casein:  
E90  
PPR: -59 84%R PTAT: -0.1 88%R (08/25)  
PTA: -1027m -15f -30p -145NM\$ 92%R  
PTA PL: -0.4 SCS: +3.09 DPR: +1.9 SCE:  
PTA LIV: -0.1  
96 dau. av. 16988 4.1 692 3.4 575  
63 class. dau. av. FS:84.5 UDC:-0.51 FLC:-0.26  
\* JR YRLG BULL HM ALL AMERICAN 2005  
\* 4th JR YRLG BULL CENTRAL NATIONAL 2005

SIEGERTS GRANDSLAM TEATO 000000068133239  
SIEGERTS SWISS 04/05/2011  
Genetic Conditions:  
Casein:  
AGE FS SS DQ RP MO MS  
05/00 V85 V85 E90 +82 +81 V85 (04/16)  
ST SR BD DF RA TW TP RR RS FA  
5 5 6 6 3 5 0 7 7 4  
UA UH UW UC UD UT FT RT TL  
4 5 4 6 7 0 6 0 3  
PPR: -32 55%R PTAT: -0.4 62%R  
PTA: -598m -18f -26p -52NM\$ 37%\$  
DEV: -976m -24f -49p (08/25)  
02/00 305d 2X 11000 4.5 499 3.1 336 DHIR  
02/00 365d 2X 12800 4.7 601 3.1 394 DHIR  
03/03 305d 2X 10840 4.4 477 3.2 347 DHIR  
03/03 365d 2X 13160 4.3 561 3.2 422 DHIR  
04/09 305d 2X 16810 3.8 647 3.0 502 DHIR  
04/09 356d 2X 18290 3.9 714 3.0 557 DHIR  
05/10 305d 2X 16840 3.4 572 3.1 525 DHIR  
05/10 365d 2X 19110 3.4 658 3.2 604 DHIR  
07/07 148d 2X 7900 4.7 369 2.8 221 DHIR

TOP ACRES E P PREMIUM ET 000000000191362

SLIKER, WAYNE E. 06/20/1995  
Genetic Conditions: PT DT MT WT BH2C BH14T  
Casein:  
Not Classified  
PPR: -50 98%R PTAT: -0.4 98%R (08/25)  
PTA: -603m -12f -24p -73NM\$ 99%R (MACE)  
PTA PL: -1.2 SCS: +3.03 DPR: +1.5 SCE: +2.9  
PTA LIV: -1.4  
3188 dau. av. 20064 4.0 807 3.3 669  
1107 class. dau. av. FS:84.9 UDC:-0.73 FLC:-0.05

SIEGERTS DENMARK JOLLY 000000000851332

SIEGERTS SWISS 06/07/1995  
Genetic Conditions:  
Casein:  
06/00 2E-E91 E90 E90 E93 E90 E92 (06/01) \*CERT\*  
PPR: -52 69%R PTAT: -0.2 72%R  
PTA: -1099m -17f -32p -304NM\$ 4%\$  
DEV: -1445m -1f -41p (08/25)  
02/02 305d 2X 17300 4.4 763 3.8 657 DHIR  
02/02 365d 2X 19720 4.5 878 3.8 752 DHIR  
03/04 305d 2X 24280 4.4 1068 3.6 880 DHIR  
03/04 365d 2X 27810 4.4 1230 3.7 1031 DHIR  
05/10 305d 2X 26660 4.6 1237 3.6 957 DHIR  
05/10 365d 2X 30560 4.6 1420 3.6 1112 DHIR  
\* 4th SUMMER YRLG HFR IA STATE FAIR 1996

TOP ACRES GRANDSLAM ET \*TM 000000068113986

SLIKER, WAYNE E. & KENNY 08/25/2008  
Genetic Conditions: \*TM PT DT WT BH2T BH14T  
Casein: A2A2 BB  
Not Classified  
PPR: -13 97%R PTAT: -0.8 97%R (08/25)  
PTA: -456m +2f -16p +63NM\$ 99%R (MACE)  
PTA PL: -0.7 SCS: +3.18 DPR: +2.1 SCE: +2.4  
PTA LIV: +0.0  
937 dau. av. 20458 4.1 840 3.3 684  
395 class. dau. av. FS:83.7 UDC:-0.79 FLC:0.33

SIEGERTS FLAVOR TEATEA 000000068108002

SIEGERTS SWISS 12/12/2008  
Genetic Conditions:  
Casein:  
09/08 V86 V88 +83 +84 V87 V86 (08/18)  
PPR: -105 51%R PTAT: -0.4 63%R  
PTA: -1266m -47f -48p -323NM\$ 3%\$  
DEV: -2604m -93f -97p (08/25)  
02/03 302d 2X 12140 3.9 477 3.2 390 DHIR  
03/03 307d 2X 10470 4.1 431 3.4 355 DHIR  
04/02 349d 2X 10580 4.1 433 3.1 326 DHIR  
05/04 351d 2X 11870 4.1 487 3.1 371 DHIR  
06/06 326d 2X 10510 3.9 408 3.3 346 DHIR  
07/06 343d 2X 12740 3.3 424 3.1 401 DHIR  
08/10 365d 2X 17110 3.9 666 3.2 545 DHIR

Name and Number: SIEGERTS DAREDEVIL KANAS

000000068215802

Date of Birth: 07/01/2021 Sex: Female

Genetic Conditions:

Casein:

Tattoo: 3S0

Breeder:

SIEGERTS SWISS

Current Owner:

SIEGERTS SWISS

PEOSTA IA



AGE	FS	SS	DQ	RP	MO	MS					
04/01	E90	E90	E90	V88	V89	E90	(08/25)	*CERT*			
ST	SR	BD	DF	RA	TW	TP	RR	RS	FA		
7	5	6	8	4	5	5	6	6	5		
UA	UH	UW	UC	UD	UT	FT	RT	TL			
6	7	6	6	6	5	6	6	7			

PPR: -17 43%R PTAT: +0.7 50%R

PTA: -101m -13f -5p -41NM\$ 39%\$

DEV: +2183m +95f +66p (08/25)

02/02 305d 3X 21610 4.1 893 3.3 707 DHIR

02/02 365d 3X 25090 4.2 1045 3.3 822 DHIR

Fresh 06/03/25

Serviced on 8/15/25 to 9BS00953

Hill Acres P Netflix ETV

SHILOH JACKSON BRADY ET \*TM

000000072341784

SHILOH DAIRY LLC 08/01/2013

Genetic Conditions: PT DT MT WT BH2T BH14T

Casein:

Not Classified

PPR: -42 87%R PTAT: -0.2 88%R (08/25)

PTA: +360m -19f -4p -44NM\$ 92%R (GEN)

PTA PL: -0.4 SCS: +3.11 DPR: -2.1 SCE: +3.4

PTA LIV: -1.8

73 dau. av. 21434 4.1 871 3.4 725

37 class. dau. av. FS:82.8 UDC:0.04 FLC:-0.27

HILLTOP ACRES BOSE DIXILAND ET

000000068154378

MASHEK, DENNIS 07/28/2013

Genetic Conditions: PT DT MT WT BH2C BH14T

Casein:

08/06 3E-E93 E95 E92 E91 E91 E93 (02/22)

PPR: +54 80%R PTAT: +1.1 85%R

PTA: +430m +31f +15p +71NM\$ 61%\$ (GEN)

DEV: +1899m +117f +73p (08/25)

Protein Plus

02/01 365d 3X 32560 4.8 1549 3.6 1159 DHIR

04/05 365d 3X 47040 4.8 2235 3.6 1694 DHIR

05/11 365d 3X 45480 5.2 2353 3.5 1605 DHIR

07/00 327d 3X 37370 6.0 2259 3.6 1341 DHIR

08/01 365d 3X 44160 5.4 2391 3.6 1585 DHIR

09/05 109d 3X 10700 5.4 577 3.5 378 DHIR

Lifetime: 2543d 275410m 14359f 10089p

HILLTOP ACRES B DAREDEVIL ET 840003012559129

MASHEK, DENNIS 06/02/2015

Genetic Conditions: PT DT MT WT BH2T BH14T

Casein: A2A2 BB

Not Classified

PPR: -37 97%R PTAT: +0.6 99%R (08/25)

PTA: +31m -25f -5p -129NM\$ 99%R (MACE)

PTA PL: +0.0 SCS: +3.32 DPR: -3.4 SCE: +3.2

PTA LIV: -2.6

1474 dau. av. 20851 4.1 860 3.4 710

982 class. dau. av. FS:84.9 UDC:1.65 FLC:0.62

SIEGERTS ALLSTAR KISS

000000068179848

SIEGERTS SWISS 09/29/2016

Genetic Conditions:

Casein:

AGE	FS	SS	DQ	RP	MO	MS					
04/09	V87	V87	+82	V87	V86	E90	(07/21)				
ST	SR	BD	DF	RA	TW	TP	RR	RS	FA		
7	7	6	4	6	7	0	6	5	8		
UA	UH	UW	UC	UD	UT	FT	RT	TL			
7	8	7	8	6	0	6	6	7			

PPR: -38 47%R PTAT: +0.4 54%R

PTA: -559m -24f -17p -101NM\$ 28%\$

DEV: -901m -56f -29p (08/25)

02/04 305d 2X 13530 3.7 500 2.9 389 DHIR

02/04 365d 2X 15810 3.8 603 2.9 464 DHIR

04/09 305d 3X 20600 3.3 689 3.4 702 DHIR

04/09 365d 3X 24720 3.5 856 3.4 849 DHIR

06/10 302d 3X 17490 3.1 543 3.5 606 DHIR

Lifetime: 1853d 100560m 3731f 3417p

TWINKLE-HILL CADNC ALLSTAR \*TM

000000072973226

WINKELMAN, JEANNIE 05/24/2014

Genetic Conditions: \*TM PT DT WT BH2T BH14T

Casein: A1A1 AB

Not Classified

PPR: -29 92%R PTAT: +0.4 94%R (08/25)

PTA: -452m -11f -14p -54NM\$ 96%R (MACE)

PTA PL: +1.1 SCS: +2.95 DPR: -1.1 SCE: +2.8

PTA LIV: +0.4

299 dau. av. 19450 4.2 810 3.4 665

188 class. dau. av. FS:84.4 UDC:0.27 FLC:-0.29

SIEGERTS THUNDER KAYLIN

000000068148581

SIEGERTS SWISS 03/01/2013

Genetic Conditions:

Casein:

02/05 +82 +82 +81 +83 +82 +81 (08/15)

PPR: -79 47%R PTAT: -0.1 51%R

PTA: -1108m -39f -33p -215NM\$ 12%\$

DEV: -2951m -120f -86p (08/25)

02/02 305d 2X 9670 3.8 368 3.3 319 DHIR

02/02 365d 2X 11300 3.8 432 3.3 376 DHIR

03/06 280d 2X 9750 2.8 271 3.4 329 DHIR

# LOT 110

# BROWNBSCBASWISS

# OFFICIAL PEDIGREE

Name and Number: DOUBLE W STAR GLEE

000000068210390

Date of Birth: 11/03/2020 Sex: Female

Tattoo: 6801

Genetic Conditions:

Casein:

Breeder:

DOUBLE W FARM DAIRY

Current Owner:

SIEGERTS SWISS

PEOSTA IA



AGE	FS	SS	DQ	RP	MO	MS					
04/09	+84	V86	+83	+83	+80	V85	(08/25)				
ST	SR	BD	DF	RA	TW	TP	RR	RS	FA		
6	6	5	4	5	7	5	6	6	5		
UA	UH	UW	UC	UD	UT	FT	RT	TL			
7	7	5	5	6	5	6	6	4			

PPR: +36 43%R PTAT: +0.4 48%R  
PTA: -372m +3f +1p +107NMS 68%\$

DEV: -1225m +2f -10p (08/25)

02/05 305d 3X 15500 4.8 741 3.7 577 DHIR

02/05 329d 3X 16620 4.8 804 3.7 622 DHIR

Fresh 9/21/24

Preg to 6/20/25 Service to Angus

Due: 4/06/26

## VETSCHS NESTA CALVIN ET

000120079480359

ANDREAS VETSCH 08/23/2009

Genetic Conditions: PT DT MT WT BH2T BH14C

Casein: A1A2 BB

Not Classified

PPR: -40 88%R PTAT: +0.1 89%R (08/25)

PTA: -577m -42f -23p -265NMS 91%R (GEN)

PTA PL: +1.4 SCS: +3.05 DPR: +2.8 SCE: +4.5

PTA LIV: +1.9

4170 dau. av. 21648 4.2 911 3.5 754

3165 class. dau. av. FS:85.7 UDC:1.14 FLC:-0.81

## HILLTOP ACRES PAY DAIRY QUEEN

000000068154386

MASHEK, TANNER 09/02/2013

Genetic Conditions: PT DT MT WT BH2T BH14C

Casein:

11/11 4E-E92 E94 E95 E91 E92 E90 (08/25)

PPR: +55 78%R PTAT: +0.2 82%R

PTA: +189m +5f +13p +254NMS 87%\$ (GEN)

DEV: +603m +27f +38p (08/25)

Protein Plus

02/00 365d 3X 29790 4.2 1265 3.6 1078 DHIR

03/04 348d 3X 32940 4.1 1363 3.7 1223 DHIR

04/06 365d 3X 39240 4.4 1740 3.7 1449 DHIR

05/08 365d 3X 41450 4.4 1842 3.6 1492 DHIR

07/03 313d 3X 31810 4.3 1370 3.5 1107 DHIR

08/03 365d 3X 38110 4.0 1538 3.6 1371 DHIR

09/07 365d 3X 34570 4.2 1460 3.7 1282 DHIR

Lifetime: 3180d 295870m 12726f 10884p

## DOUBLE W FINNIGAN

000000068161848

DOUBLE W FARM DAIRY 02/14/2014

Genetic Conditions: PT DT MT WT BH2T

Casein:

Not Classified

PPR: +30 87%R PTAT: +0.6 94%R (08/25)

PTA: -63m +6f +2p +91NMS 95%R

PTA PL: +2.3 SCS: +3.05 DPR: +0.5 SCE:

PTA LIV: +1.5

200 dau. av. 20949 4.0 832 3.4 722

137 class. dau. av. FS:84.7 UDC:0.61 FLC:0.34

## DOUBLE W PRICE GALE

000000068178613

DOUBLE W FARM DAIRY 04/30/2016

Genetic Conditions: PT DT MT WT BH2T BH14T

Casein:

06/04 2E-E91 E90 E91 E91 E91 E91 (09/22)

PPR: +25 69%R PTAT: +0.2 78%R

PTA: +393m +3f +4p +123NMS 71%\$ (GEN)

DEV: +594m -5f +4p (08/25)

Protein Plus

02/02 305d 3X 22130 3.4 743 3.3 738 DHIR

02/02 313d 3X 22660 3.3 758 3.3 756 DHIR

03/03 289d 3X 24700 3.5 857 3.4 851 DHIR

04/02 305d 3X 27020 3.7 1003 3.2 871 DHIR

04/02 365d 3X 31640 3.7 1176 3.2 1023 DHIR

06/00 305d 3X 32510 3.5 1137 3.2 1029 DHIR

06/00 365d 3X 37930 3.5 1327 3.2 1211 DHIR

07/04 270d 2X 14850 3.8 564 2.9 427 DHIA

Lifetime: 1731d 140070m 4991f 4555p

## HILLTOP ACRES DAIRYSTAR ETV

840003138790784

MASHEK, TANNER 04/22/2017

Genetic Conditions: PT DT MT WT BH2T BH14C

Casein: A1A1 BB

Not Classified

PPR: +56 92%R PTAT: +0.4 95%R (08/25)

PTA: -363m +3f +8p +191NMS 97%R (MACE)

PTA PL: +2.5 SCS: +3.07 DPR: +2.4 SCE: +3.0

PTA LIV: +3.4

978 dau. av. 21316 4.3 911 3.6 759

389 class. dau. av. FS:83.9 UDC:0.59 FLC:0.19

## DOUBLE W FINN GLADE

000000068196312

DOUBLE W FARM DAIRY 07/29/2018

Genetic Conditions:

Casein:

AGE	FS	SS	DQ	RP	MO	MS					
05/11	E90	V88	E90	V88	E90	E90	(07/24)				
ST	SR	BD	DF	RA	TW	TP	RR	RS	FA		
7	6	7	8	5	6	5	7	5	5		
UA	UH	UW	UC	UD	UT	FT	RT	TL			
7	7	7	5	5	6	6	6	7			

PPR: +16 46%R PTAT: +0.4 40%R

PTA: -76m +0f -1p +96NMS 66%\$

DEV: -345m -6f -5p (08/25)

02/03 276d 3X 14770 4.5 670 3.5 510 DHIR

03/03 274d 3X 22410 4.2 937 3.5 774 DHIR

04/02 305d 2X 28240 3.1 865 3.3 924 DHIR

04/02 345d 2X 30560 3.1 954 3.3 1007 DHIR

05/03 305d 2X 26680 3.8 1027 3.4 899 DHIA

05/03 365d 2X 30370 3.9 1194 3.4 1043 DHIR

Name and Number: KRUSES POWERBALL JETTIE

000000068220707

Date of Birth: 01/15/2022 Sex: Female  
Genetic Conditions:  
Casein:

Tattoo: 219

Breeder:  
KRUSE, RICK  
Current Owner:  
SIEGERTS SWISS  
PEOSTA IA



AGE	FS	SS	DQ	RP	MO	MS					
03/07	V88	V86	V87	V87	V87	E90	(08/25)				
ST	SR	BD	DF	RA	TW	TP	RR	RS	FA		
5	6	7	6	4	7	5	7	6	4		
UA	UH	UW	UC	UD	UT	FT	RT	TL			
5	7	5	6	7	5	6	6	4			

PPR: -47 40%R PTAT: +0.6 46%R  
PTA: -614m -26f -33p -80NM\$ 32%\$  
DEV: -1450m -41f -74p (08/25)  
02/02 294d 3X 14640 3.9 574 3.0 432 DHIR

Fresh 2/11/25

Preg. to 3/22/25 Service to 54BS00611

HF Design ET Due: 1/09/26

R N R CARTER POWERBALL 840003129111837  
MICHALOVICH, RONALD M. & 01/08/2018  
Genetic Conditions: PT DT MT WT BH2T BH14T  
Casein: A1A2 AB  
Not Classified  
PPR: -33 85%R PTAT: +0.3 89%R (08/25)  
PTA: -34m -31f -17p -24NM\$ 92%R (GEN)  
PTA PL: +3.9 SCS: +2.85 DPR: +2.2 SCE: +2.9  
PTA LIV: +2.5  
127 dau. av. 21691 4.2 903 3.3 724  
64 class. dau. av. FS:83.8 UDC:-0.11 FLC:0.17

KRUSES GK MEGATRON JET 000000068168799  
KRUSE, GARY & KAREN & FAMILY 01/12/2015  
Genetic Conditions:  
Casein:  
AGE FS SS DQ RP MO MS  
06/05 2E-E92 V87 E92 E93 E93 E92 (07/21)  
ST SR BD DF RA TW TP RR RS FA  
6 7 8 8 5 8 0 8 5 7  
UA UH UW UC UD UT FT RT TL  
9 8 8 7 6 0 6 6 4  
PPR: -57 43%R PTAT: +0.4 49%R  
PTA: -1047m -24f -42p -113NM\$ 26%\$  
DEV: -2172m -48f -89p (08/25)  
02/00 305d 2X 12790 4.9 630 3.1 394 DHIR  
02/00 332d 2X 13700 5.0 682 3.1 425 DHIR  
03/01 289d 2X 16530 4.5 736 3.1 520 DHIR  
04/01 285d 2X 19290 3.9 761 3.1 605 DHIR  
05/01 304d 2X 19780 4.6 910 3.3 650 DHIR  
06/00 259d 2X 17110 4.1 697 3.2 551 DHIR  
07/00 18d 2X 1210 4.4 53 3.0 36 DHIR  
08/00 283d 2X 20710 4.0 836 3.0 628 DHIR  
09/00 97d 2X 6080 5.1 311 2.9 175 DHIR  
Lifetime: 1867d 114410m 4986f 3590p

VOELKERS TD CARTER \*TM 000000068119645  
HILL, KATIE E. (VOELKER) 04/22/2010  
Genetic Conditions: \*TM PT DT WT BH2T BH14T  
Casein: A1A2 AB

Not Classified  
PPR: -4 98%R PTAT: +0.6 99%R (08/25)  
PTA: +717m +14f +7p -68NM\$ 99%R (MACE)  
PTA PL: -1.2 SCS: +3.12 DPR: -3.3 SCE: +3.7  
PTA LIV: -2.3  
1550 dau. av. 21246 4.1 872 3.4 713  
1013 class. dau. av. FS:85.2 UDC:0.40 FLC:0.28

RNR PEANUT EN PEPPERMINT ET 00000000959161  
MICHALOVICH, RONALD M. & 09/25/2007  
Genetic Conditions: PT DT MC WT BH2T BH14T  
Casein:  
09/06 3E-E91 E91 E91 E90 E90 E92 (04/17)  
PPR: -55 76%R PTAT: +0.0 82%R  
PTA: -803m -49f -41p -13NM\$ 45%\$ (GEN)  
DEV: -1646m -90f -83p (08/25)  
02/03 302d 2X 17850 3.9 691 3.0 541 DHIR  
03/02 365d 2X 25980 3.8 979 3.2 843 DHIR  
04/06 365d 2X 28990 4.1 1189 3.3 956 DHIR  
05/10 365d 2X 27240 4.2 1152 3.3 908 DHIR  
07/02 365d 2X 24580 4.2 1030 3.2 788 DHIR  
08/03 319d 2X 23200 4.0 935 3.2 747 DHIR  
09/03 323d 2X 20450 4.0 821 3.5 710 DHIR  
10/03 48d 2X 1590 5.5 87 3.6 58 DHIR  
Lifetime: 2666d 181280m 7338f 5954p

MR SUPREME MEGATRON ET 000000068148853  
WOODS, JEFF 01/21/2012  
Genetic Conditions: PT DT MT WT BH2T BH14T  
Casein:  
Not Classified  
PPR: -60 84%R PTAT: +0.2 87%R (08/25)  
PTA: -1067m -35f -35p -162NM\$ 90%R (GEN)  
PTA PL: +2.4 SCS: +3.15 DPR: +4.5 SCE:  
PTA LIV: +2.4  
56 dau. av. 18403 4.1 751 3.5 642  
43 class. dau. av. FS:85.4 UDC:-0.04 FLC:0.33

KRUSES GK FAUST JOANN 000000068146560  
KRUSE, GARY & KAREN & FAMILY 12/11/2012  
Genetic Conditions:  
Casein:  
Not Classified  
PPR: -62 51%R 00%R  
PTA: -954m -21f -39p -198NM\$ 14%\$  
DEV: +10m +9f -24p (08/25)  
02/01 295d 2X 15700 4.4 695 3.0 478 DHIR

Name and Number: SIEGERTS LUCKYDRAW AYLA

000000068201735

Date of Birth: 06/13/2019 Sex: Female  
Genetic Conditions:  
Casein:

Tattoo: 95

Breeder:  
SIEGERTS SWISS  
Current Owner:  
SIEGERTS SWISS  
PEOSTA IA



AGE	FS	SS	DQ	RP	MO	MS					
05/00	+82	E90	E90	V85	G75	G78	(06/24)				
ST	SR	BD	DF	RA	TW	TP		RR	RS	FA	
8	8	9	8	5	5	5		8	9	4	
UA	UH	UW	UC	UD	UT	FT		RT	TL		
2	5	6	3	4	4	5		4	7		

PPR: +34 44%R PTAT: -0.5 51%R  
PTA: +720m +20f +13p +232NM\$ 85%\$  
DEV: +1531m +38f +26p (08/25)

02/05	305d	3X	24370	3.8	929	3.0	736	DHIR
02/05	365d	3X	27840	3.8	1067	3.1	853	DHIR
03/06	305d	3X	21310	4.0	856	3.2	683	DHIR
03/06	342d	3X	22430	4.1	910	3.2	725	DHIR
04/06	276d	3X	21750	3.5	760	3.0	652	DHIR

Fresh 12/31/24

Serviced on 8/8/25 to Angus

SWITZER TALS LUCKY DRAW ET 840003133889646  
SWITZER TAL FARM LLC 09/23/2016  
Genetic Conditions: PT DT MT WT BH2T BH14T  
Casein: A2A2 BB  
Not Classified  
PPR: +71 83%R PTAT: -0.5 83%R (08/25)  
PTA: +1428m +37f +32p +387NM\$ 90%R (GEN)  
PTA PL: +1.0 SCS: +3.15 DPR: -0.3 SCE: +3.4  
PTA LIV: -0.5  
54 dau. av. 20865 4.2 881 3.4 709  
23 class. dau. av. FS:83.3 UDC:-0.65 FLC:-0.84

SIEGERTS ADVISOR AMPL 000000068169783  
SIEGERTS SWISS 06/07/2015  
Genetic Conditions:  
Casein:

AGE	FS	SS	DQ	RP	MO	MS					
03/02	V85	+83	V86	V85	V87	V85	(08/18)				
ST	SR	BD	DF	RA	TW	TP		RR	RS	FA	
6	4	5	5	7	5	0		7	5	8	
UA	UH	UW	UC	UD	UT	FT		RT	TL		
7	6	6	8	6	0	5		0	2		

PPR: +33 50%R PTAT: -0.1 56%R  
PTA: -64m +14f -1p +244NM\$ 87%\$  
DEV: +105m +37f +6p (08/25)

02/00	305d	2X	17060	4.1	695	3.3	560	DHIR
02/00	350d	2X	19270	4.2	802	3.3	636	DHIR
03/00	305d	2X	13230	4.7	616	3.4	453	DHIR
03/00	322d	2X	13580	4.7	634	3.4	466	DHIR
04/00	305d	2X	13680	3.7	505	3.2	438	DHIR
04/00	365d	3X	16110	3.8	618	3.2	514	DHIR

BMG LUST GET LUCKY ET \*TM 000000068170100  
BLUE MOUNTAIN GENETICS 11/01/2014  
Genetic Conditions: PT DT MT WT BH2T BH14T  
Casein: A1A2 AB  
Not Classified  
PPR: +73 96%R PTAT: -0.4 98%R (08/25)  
PTA: +2206m +39f +43p +265NM\$ 98%R (MACE)  
PTA PL: -1.4 SCS: +3.16 DPR: -2.2 SCE: +4.3  
PTA LIV: -2.6  
893 dau. av. 23687 4.0 955 3.3 786  
457 class. dau. av. FS:83.5 UDC:-0.26 FLC:-0.46

SWITZER TALS ALIBABA DAVOS 000000068138134  
SWITZER TAL FARM LLC 01/09/2012  
Genetic Conditions: PT DT MT WT BH2T BH14T  
Casein:  
04/06 V86 V86 V88 V86 V86 V86 (07/16) \*CERT\*  
PPR: +77 82%R PTAT: -0.5 85%R  
PTA: +881m +36f +28p +485NM\$ 98%\$ (GEN)  
DEV: +2055m +113f +65p (08/25)

02/01	305d	2X	21310	4.6	978	3.4	720	DHIR
02/01	365d	2X	25330	4.7	1194	3.5	874	DHIR
03/04	305d	2X	25600	4.8	1230	3.4	877	DHIR
03/04	365d	2X	30200	4.8	1458	3.5	1054	DHIR
04/11	155d	2X	14480	5.0	729	3.1	454	DHIR

BLESSING BROOKINGS ADVISOR \*TM 000000068150445  
BLESSING, BRIAN 12/17/2012  
Genetic Conditions: \*TM PT DT MT WT BH2T BH14T  
Casein:  
Not Classified  
PPR: +61 94%R PTAT: -0.2 94%R (08/25)  
PTA: -442m +27f +8p +290NM\$ 98%R (GEN)  
PTA PL: +1.4 SCS: +2.93 DPR: +0.9 SCE: +2.6  
PTA LIV: +2.2  
422 dau. av. 20443 4.3 879 3.5 717  
118 class. dau. av. FS:83.8 UDC:0.05 FLC:-0.58

SIEGERTS ASTRO ALPHA 000000068148578  
SIEGERTS SWISS 02/06/2013  
Genetic Conditions:  
Casein:

AGE	FS	SS	DQ	RP	MO	MS					
05/06	V86	E90	V85	V85	V86	V86	(08/18)				

PPR: -34 48%R PTAT: -0.6 56%R  
PTA: -511m -8f -25p +2NM\$ 48%\$  
DEV: -1106m -3f -53p (08/25)

02/04	305d	2X	11050	4.7	518	2.9	324	DHIR
02/04	365d	2X	13430	4.8	640	3.0	399	DHIR
03/06	305d	2X	14200	4.5	642	3.3	463	DHIR
03/06	365d	2X	16070	4.5	728	3.3	529	DHIR
04/08	305d	2X	16340	4.7	760	3.3	533	DHIR
04/08	354d	2X	17560	4.7	824	3.3	578	DHIR
05/09	271d	2X	7530	5.1	382	3.5	265	DHIR





Dam of LOT 117 & Granddam of Lot 408

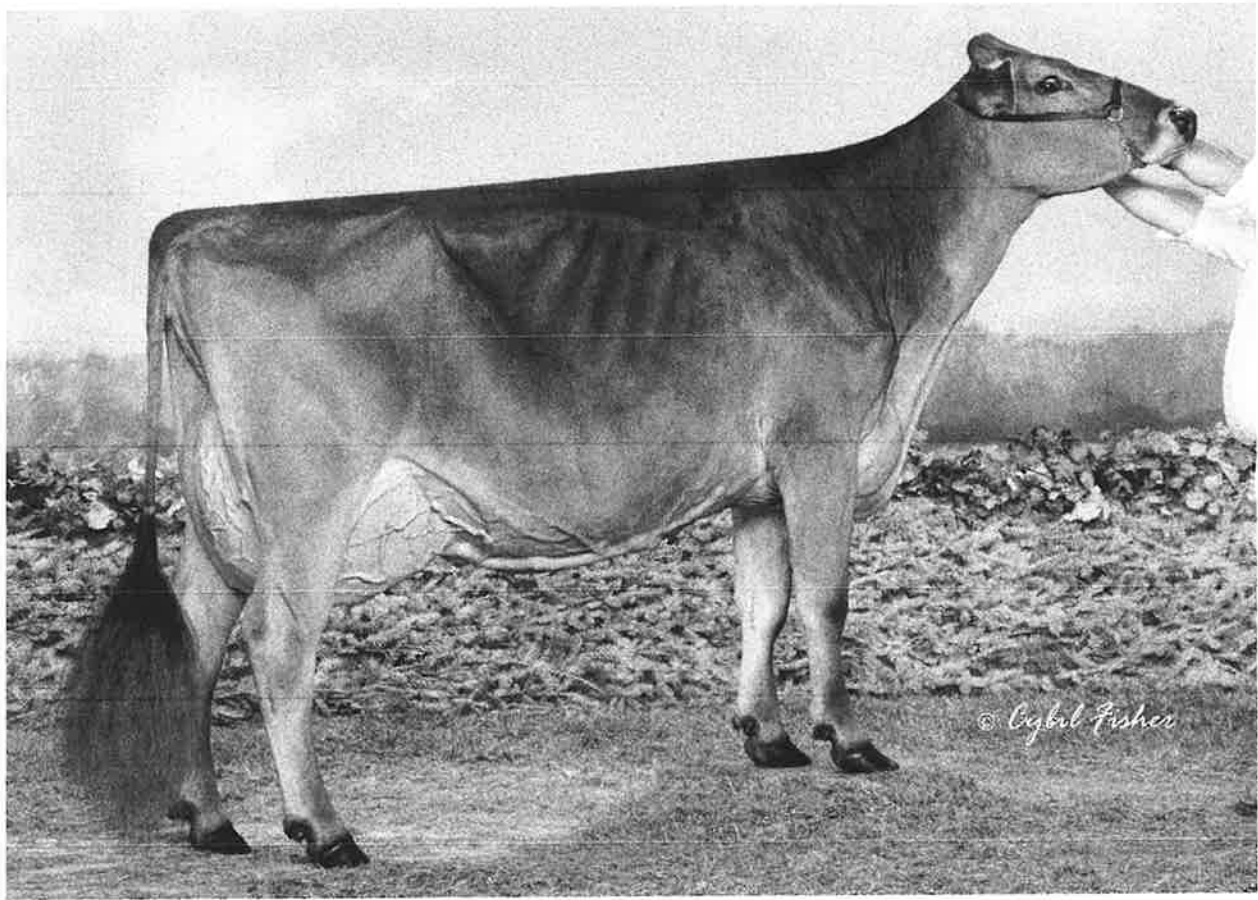

Kar-Lynn Wonderment Reese ET 2E-EX93  
Res. All American 4 Yr. Old 2015  
All American Aged Cow 2017

Lot 117 is a Dry Donor Dam  
Currently Carries a \$4500 Heifer Contract for heifer from Jennings Gap Time Out

Lot 117 is also a Maternal Sister to Kar-Linn Reeses Rampage



Name and Number: KRUSES MARTINI JAMMER

000000068209664

Date of Birth: 09/22/2020 Sex: Female

Genetic Conditions:

Casein:

Tattoo: 190

Breeder:

KRUSE, RICK

Current Owner:

SIEGERTS SWISS

PEOSTA IA



AGE	FS	SS	DQ	RP	MO	MS					
03/08	V86	V85	V87	V85	V86	V86	(06/24)				
ST	SR	BD	DF	RA	TW	TP	RR	RS	FA		
7	5	6	8	6	7	4	5	5	3		
UA	UH	UW	UC	UD	UT	FT	RT	TL			
6	6	6	7	7	4	7	8	3			

PPR: +9 42%R PTAT: +0.3 50%R  
 PTA: -281m +9f -2p +31NM\$ 53%\$  
 DEV: -413m +42f +1p (08/25)

02/02	305d	2X	17210	4.6	787	3.3	560	DHIR
02/02	365d	2X	19580	4.7	926	3.4	662	DHIR
03/05	283d	3X	18470	4.3	801	3.3	618	DHIR

Fresh 02/03/25

Preg. to Service on 5/25/25 to 9BS00953

Hill Acres P Netflix ETV

SCHERMA BLOOMING BIVER \*TM

000120094290070

MARC SCHERTENLEIB 09/22/2012

Genetic Conditions: PT DT MT WT BH2T BH14T

Casein: A2A2 BB

Not Classified

PPR: +42 98%R PTAT: +0.3 99%R (08/25)

PTA: +74m +22f +23p +97NM\$ 99%R (MACE)

PTA PL: +1.0 SCS: +3.12 DPR: -3.9 SCE: +4.3

PTA LIV: +1.2

15474 dau. av. 21488 4.3 929 3.6 765

10939 class. dau. av. FS:84.9 UDC:-0.12 FLC:0.35

HILLTOP ACRES DVP MINDY

000000068166345

MASHEK, DENNIS 12/03/2014

Genetic Conditions: PT DT MT WT BH2T BH14T

Casein:

02/06 +84 +83 +83 +83 +84 +84 (06/17)

PPR: -18 74%R PTAT: -0.3 79%R

PTA: +534m -9f -6p +67NM\$ 60%\$ (GEN)

DEV: +1703m -22f -9p (08/25)

01/10 305d 3X 25000 3.7 918 3.1 776 DHIR

01/10 365d 3X 29840 3.7 1114 3.1 937 DHIR

04/04 87d 3X 8500 4.8 404 2.7 233 DHIR

HILLTOP ACRES BIVER MARTINI

840003138790809

MASHEK, DENNIS 10/17/2016

Genetic Conditions: PT DT MT WT BH2T BH14T

Casein: A1A2 AB

Not Classified

PPR: +73 51%R PTAT: +0.3 97%R (08/25)

PTA: +540m +20f +22p +169NM\$ 60%R (MACE)

PTA PL: -1.0 SCS: +2.96 DPR: +1.4 SCE: +4.4

PTA LIV: +1.1

30 dau. av.

285 class. dau. av. FS:83.8 UDC:0.26 FLC:0.64

KRUSES LAZER FRONTIER \*TM

000000068105558

KRUSE, MR &amp; MRS LARRY &amp; FAMILY 08/26/2008

Genetic Conditions: \*TM PT DT WT BH2T BH14T

Casein:

Not Classified

PPR: -83 84%R PTAT: -0.2 88%R (08/25)

PTA: -1151m -42f -33p -242NM\$ 90%R (GEN)

PTA PL: -0.8 SCS: +3.19 DPR: +2.3 SCE:

PTA LIV: +1.6

73 dau. av. 17484 4.2 729 3.4 599

52 class. dau. av. FS:85.0 UDC:0.14 FLC:-1.87

KRUSES FABULOUS JELLY

000000068160932

KRUSE, RICK 05/16/2014

Genetic Conditions:

Casein:

04/10 E90 V88 E90 E90 E91 E90 (03/19)

PPR: -31 42%R PTAT: +0.4 48%R

PTA: -930m -18f -25p -144NM\$ 21%\$

DEV: -1869m -35f -52p (08/25)

02/02 305d 2X 15990 4.4 708 3.4 538 DHIR

02/02 312d 2X 16290 4.4 721 3.4 549 DHIR

03/02 305d 2X 16500 4.0 656 3.5 578 DHIR

03/02 365d 2X 18710 4.0 755 3.5 657 DHIR

04/04 305d 2X 17770 4.5 804 3.6 638 DHIR

04/04 365d 2X 20130 4.6 917 3.6 728 DHIR

05/07 305d 2X 19460 4.3 829 3.4 668 DHIR

05/07 365d 2X 21430 4.3 922 3.5 747 DHIR

06/09 116d 2X 9120 4.6 416 3.1 280 DHIR

KRUSES FRONTIER JAM

000000068196107

KRUSE, RICK 09/29/2018

Genetic Conditions:

Casein:

AGE FS SS DQ RP MO MS

05/08 2E-E90 V88 E91 V89 E90 E90 (06/24)

ST SR BD DF RA TW TP RR RS FA

6 6 7 8 4 7 4 6 5 4

UA UH UW UC UD UT FT RT TL

7 6 8 6 5 4 7 7 3

PPR: -29 44%R PTAT: +0.2 48%R

PTA: -944m -18f -21p -59NM\$ 36%\$

DEV: -1711m -26f -38p (08/25)

01/11 289d 2X 13910 4.5 629 3.4 473 DHIR

02/11 153d 2X 8150 4.7 382 3.4 279 DHIR

04/03 305d 2X 19710 4.5 893 3.4 669 DHIR

04/03 365d 2X 22180 4.6 1020 3.5 773 DHIR

05/05 233d 3X 12900 3.8 484 3.3 427 DHIR

Name and Number: SIEGERTS RAMPAGE ORLA

000000068211461

Date of Birth: 12/13/2020 Sex: Female  
Genetic Conditions:  
Casein:

Tattoo: 46S

Breeder:  
SIEGERTS SWISS  
Current Owner:  
SIEGERTS SWISS  
PEOSTA IA



AGE	FS	SS	DQ	RP	MO	MS						
04/08	V88	V88	V88	V87	V87	V88	(08/25)					
ST	SR	BD	DF	RA	TW	TP	RR	RS	FA			
7	6	7	7	6	7	5	6	6	5			
UA	UH	UW	UC	UD	UT	FT	RT	TL				
6	6	6	6	5	4	6	6	3				

PPR: +1 45%R PTAT: +0.4 54%R  
PTA: -452m -8f -10p -99NM\$ 29%\$  
DEV: -836m +7f -12p (08/25)  
02/02 305d 3X 18040 4.2 760 3.5 631 DHIR  
02/02 323d 3X 18970 4.2 805 3.5 666 DHIR  
03/02 305d 3X 18690 4.5 841 3.4 637 DHIR  
03/02 365d 3X 21490 4.5 972 3.5 742 DHIR

Fresh 6/16/25

Serviced on 8/8/25 to (Sexed) Netflix

KAR-LINN REESES RAMPAGE 840003140014659  
BROWN, JEFF & KAR-LINN SWISS 03/15/2017  
Genetic Conditions: PT DT MT WT BH2T BH14T  
Casein: A2A2 BB  
Not Classified  
PPR: -33 95%R PTAT: +0.1 97%R (08/25)  
PTA: +49m -21f -4p -230NM\$ 98%R (MACE)  
PTA PL: +0.7 SCS: +3.05 DPR: -1.6 SCE: +3.5  
PTA LIV: +0.9  
866 dau. av. 21056 4.1 869 3.4 710  
354 class. dau. av. FS:84.3 UDC:0.17 FLC:-0.61

CIE SIEGERTS FABULUS OPHRA TW 000000068161237  
SIEGERTS SWISS 07/06/2014  
Genetic Conditions:  
Casein:  
AGE FS SS DQ RP MO MS  
07/00 V85 V87 V85 V88 V86 +83 (07/21)  
ST SR BD DF RA TW TP RR RS FA  
5 7 7 6 5 6 0 7 6 6  
UA UH UW UC UD UT FT RT TL  
5 7 7 7 5 0 2 4 2  
PPR: -3 47%R PTAT: +0.0 55%R  
PTA: -848m -6f -18p +71NM\$ 61%\$  
DEV: -1543m -6f -32p (08/25)  
02/07 281d 2X 14120 4.4 617 3.3 462 DHIR  
03/07 252d 2X 12730 4.5 575 3.4 431 DHIR  
04/05 271d 2X 8780 4.4 387 3.7 322 DHIR  
05/04 305d 3X 16880 3.9 664 3.2 548 DHIR  
05/04 339d 3X 18560 4.0 734 3.3 612 DHIR  
06/05 305d 3X 22840 3.9 896 3.3 743 DHIR  
06/05 326d 3X 23870 3.9 940 3.3 779 DHIR  
07/05 115d 3X 7190 3.9 284 3.4 246 DHIR

SCHERMA BLOOMING BIVER \*TM 000120094290070  
MARC SCHERTENLEIB 09/22/2012  
Genetic Conditions: PT DT MT WT BH2T BH14T  
Casein: A2A2 BB  
Not Classified  
PPR: +42 98%R PTAT: +0.3 99%R (08/25)  
PTA: +74m +22f +23p +97NM\$ 99%R (MACE)  
PTA PL: +1.0 SCS: +3.12 DPR: -3.9 SCE: +4.3  
PTA LIV: +1.2  
15474 dau. av. 21488 4.3 929 3.6 765  
10939 class. dau. av. FS:84.9 UDC:-0.12 FLC:0.35

KAR-LINN WONDRMNT REESE ET 000000068140422  
BROWN, JEFF & KAR-LINN SWISS 06/21/2011  
Genetic Conditions: PT DT MC WT BH2C BH14T  
Casein:  
06/07 2E-E93 E93 E93 E91 E92 E93 (01/18)  
PPR: -58 75%R PTAT: +0.3 78%R  
PTA: -613m -12f -24p -307NM\$ 4%\$ (GEN)  
DEV: -642m -8f -34p (08/25)  
02/02 305d 2X 14430 4.4 641 3.6 514 DHIR  
02/02 363d 2X 17380 4.4 773 3.6 625 DHIR  
03/09 305d 2X 22980 4.7 1083 3.4 778 DHIR  
03/09 354d 2X 26080 4.8 1257 3.5 908 DHIR  
05/09 305d 2X 26020 5.2 1365 3.0 788 DHIR  
Lifetime: 1554d 103670m 5367f 3559p  
\* AGED COW ALL AMERICAN 2017  
\* 4 YR OLD RES ALL AMERICAN 2015  
\* GRAND CHAMPION EASTERN NATIONAL 2015

BROWN HEAVEN J FABULOUS ET (D) 000000106157081  
BROWN HEAVEN 05/27/2011  
Genetic Conditions: PT DC MT WT BH2T BH14T  
Casein:  
Not Classified  
PPR: -39 83%R PTAT: +0.2 86%R (08/25)  
PTA: -1181m -28f -21p -207NM\$ 90%R (MACE)  
PTA PL: +1.4 SCS: +2.80 DPR: +2.8 SCE: +3.0  
PTA LIV: +0.8  
101 dau. av. 17499 4.1 709 3.4 600  
76 class. dau. av. FS:84.7 UDC:-0.06 FLC:0.63

IE SIEGERTS GOLDWYN OLIVA 000000068124612  
SIEGERTS SWISS 09/27/2010  
Genetic Conditions:  
Casein:  
03/06 V85 V86 V85 +83 +84 V86 (04/14)  
PPR: -7 46%R PTAT: -0.6 54%R  
PTA: -905m -6f -22p +202NM\$ 82%\$  
DEV: -2297m -9f -64p (08/25)  
02/09 305d 2X 9440 5.5 519 3.5 333 DHIR  
02/09 333d 2X 10190 5.5 561 3.5 361 DHIR  
03/09 305d 2X 9970 5.1 506 3.4 335 DHIR  
03/09 365d 2X 11120 5.1 564 3.4 381 DHIR

Name and Number: SIEGERTS T-MAN WHISPER

000000068211450

Date of Birth: 12/02/2020 Sex: Female  
Genetic Conditions:  
Casein:

Tattoo: 07S

Breeder:  
SIEGERTS SWISS  
Current Owner:  
SIEGERTS SWISS  
PEOSTA IA



Not Classified  
PPR: -59 45%R 00%R  
PTA: -366m -17f -21p -218NM\$ 11%\$  
DEV: -1184m -48f -58p (08/25)  
02/03 305d 3X 14840 4.0 596 3.3 484 DHIR  
02/03 365d 3X 17440 4.1 710 3.3 580 DHIR

Fresh 03/22/25

Preg. to Service on 6/20/25 to 9BS00953

Hill Acres P Netflix ETV Due: 4/06/26

RANDOM LUCK V THEMAN ET 840003216579681

THOMPSON, ALLISON L. 12/15/2018  
Genetic Conditions: PT DT MT WT BH2T BH14T  
Casein:  
Not Classified  
PPR: -97 72%R PTAT: +0.1 74%R (08/25)  
PTA: -764m -37f -33p -402NM\$ 78%R (GEN)  
PTA PL: -0.7 SCS: +3.13 DPR: +2.2 SCE:  
PTA LIV: -1.1  
0 dau. av.

SIEGERTS CASH WINDOW 000000068191046

SIEGERTS SWISS 03/02/2018  
Genetic Conditions:  
Casein:  
Not Classified  
PPR: -32 43%R 00%R  
PTA: +140m -10f -8p -95NM\$ 29%\$  
(08/25)

SCF JET VICTOR TWIN \*TM

000000000196304

MOYERS, BRANDON 08/10/2001  
Genetic Conditions: \*TM PT DT WT BH2T BH14T  
Casein:  
E90  
PPR: -90 94%R PTAT: +0.5 97%R (08/25)  
PTA: -317m -18f -20p -451NM\$ 97%R (GEN)  
PTA PL: -5.0 SCS: +3.46 DPR: -1.6 SCE: +4.5  
PTA LIV: -4.8  
368 dau. av. 19590 4.0 776 3.4 657  
301 class. dau. av. FS:85.4 UDC:0.11 FLC:-0.51

RANDOM LUCK B TEA ROSE

000000068133880

THOMPSON, ALLISON L. 07/07/2011  
Genetic Conditions: PT DT MT WT BH2T BH14T  
Casein:  
11/04 4E-E95 E95 E97 E94 E95 E96 (11/22)  
PPR: -56 71%R PTAT: -0.2 76%R  
PTA: -1016m -12f -34p -258NM\$ 7%\$ (GEN)  
DEV: -1476m +1f -46p (08/25)  
02/11 334d 2X 23990 5.1 1230 3.5 845 DHIR  
03/11 315d 2X 21550 5.1 1102 3.4 735 DHIR  
04/11 365d 2X 23650 4.8 1130 3.4 812 DHIR  
06/02 365d 2X 25662 4.7 1215 3.4 863 DHIR  
07/10 365d 2X 25690 4.5 1156 3.2 818 DHIR  
09/05 365d 2X 27450 4.6 1258 3.3 897 DHIR  
11/01 365d 2X 22040 4.6 1004 3.4 747 DHIR  
Lifetime: 3377d 209130m 9998f 7174p  
\* COMP MERIT ALL AMERICAN 2022  
\* COMPONENT MERIT COW ALL AMERICAN 2021  
\* SR BEST 3 FMLS MEMBER ALL AMERICAN 2019

KULP-TERRA AJ CASH ET \*TM

000000068162842

KULP, DAVID & ANNE B. & DAN & 09/21/2014  
Genetic Conditions: PT DT MT WT BH2T BH14T  
Casein: A1A2 BB  
Not Classified  
PPR: +2 87%R PTAT: +0.3 84%R (08/25)  
PTA: +679m -1f +14p +31NM\$ 93%R (GEN)  
PTA PL: -1.1 SCS: +3.13 DPR: -1.2 SCE: +2.7  
PTA LIV: -2.2  
105 dau. av. 20142 3.9 792 3.3 672  
27 class. dau. av. FS:83.9 UDC:-0.17 FLC:0.41

SIEGERTS ZACH WENDI

000000068144611

SIEGERTS SWISS 09/08/2012  
Genetic Conditions:  
Casein:  
05/11 V88 V88 E91 +83 V88 V87 (08/18)  
PPR: -48 47%R PTAT: +0.2 53%R  
PTA: -259m -17f -24p -116NM\$ 26%\$  
DEV: -111m -26f -39p (08/25)  
02/03 319d 2X 14320 3.9 555 2.6 377 DHIR  
03/03 365d 2X 18560 3.9 733 3.0 564 DHIR  
04/05 309d 2X 19930 3.6 712 3.0 598 DHIR  
05/05 365d 2X 20470 3.2 660 2.9 595 DHIR  
06/07 365d 2X 19890 2.7 545 2.8 552 DHIR  
08/01 129d 3X 12120 2.6 312 2.9 346 DHIR  
Lifetime: 2033d 111520m 3707f 3234p

Name and Number: DOUBLE W HISTORY SAMANTHA

000000068210188

Date of Birth: 08/24/2020 Sex: Female

Genetic Conditions:

Casein:

Tattoo: 6469

Breeder:  
DOUBLE W FARM DAIRY  
Current Owner:  
SIEGERTS SWISS  
PEOSTA IA



AGE	FS	SS	DQ	RP	MO	MS					
03/09	+82	V86	V85	+81	V85	G78	(06/24)				
ST	SR	BD	DF	RA	TW	TP	RR	RS	FA		
9	6	6	6	3	7	7	6	6	6		
UA	UH	UW	UC	UD	UT	FT	RT	TL			
7	4	5	2	7	4	6	6	5			

PPR: +74 40%R PTAT: -0.4 46%R  
PTA: +1005m +25f +30p +192NM\$ 81%\$  
DEV: +2799m +100f +90p (08/25)  
02/07 86d 3X 6800 3.8 256 3.0 205 DHIR  
03/03 305d 3X 20480 4.3 879 3.5 727 DHIR  
03/03 365d 3X 23340 4.4 1018 3.6 842 DHIR

Fresh 5/01/25 - Open

KIBA ANIBAL FACT ET

000120112742062

KIBA FARM 01/14/2014  
Genetic Conditions: PT DT MT WT BH2T BH14T  
Casein: A2A2 BB

Not Classified  
PPR: +50 92%R PTAT: -0.5 93%R (08/25)  
PTA: +663m -12f +13p +141NM\$ 96%R (MACE)  
PTA PL: +5.2 SCS: +2.71 DPR: +4.3 SCE: +3.9  
PTA LIV: +2.6  
1891 dau. av. 21287 4.0 854 3.4 728  
1489 class. dau. av. FS:83.7 UDC:-0.42 FLC:-0.14

JO-LANE CADENCE HILARY ET

000000073278604

SCHUTTE, LANCE & JONNA 03/01/2014  
Genetic Conditions: PT DT MT WT BH2T BH14T  
Casein:

04/05 E90 E90 E90 V88 E90 E90 (08/18)  
PPR: +57 81%R PTAT: +0.3 84%R  
PTA: +469m +29f +20p +178NM\$ 79%\$ (GEN)  
DEV: +1462m +128f +68p (08/25)  
Protein Plus  
02/02 305d 3X 27000 4.2 1138 3.5 934 DHIR  
02/02 365d 3X 32590 4.2 1381 3.5 1139 DHIR  
03/09 305d 3X 33650 5.0 1682 3.6 1209 DHIR  
03/09 365d 3X 39190 5.0 1968 3.6 1428 DHIR  
Lifetime: 1556d 139160m 6622f 5178p

JO-LANE FACT HISTORY ET

000000074300979

SCHUTTE, LANCE & JONNA 06/19/2016  
Genetic Conditions: PT DT MT WT BH2T BH14T  
Casein: A2A2 AB

Not Classified  
PPR: +37 83%R PTAT: -0.3 85%R (08/25)  
PTA: +644m +5f +20p +20NM\$ 91%R (GEN)  
PTA PL: +0.3 SCS: +2.83 DPR: +0.1 SCE:  
PTA LIV: +0.0  
86 dau. av. 22148 3.9 862 3.4 759  
42 class. dau. av. FS:83.0 UDC:-0.37 FLC:0.45

TWINKLE-HILL SBLAMBORGHINI \*TM

840003129317136

WINKELMAN, JOHN & DEE 04/05/2015  
Genetic Conditions: \*TM \*TD PT WT BH2T BH14T  
Casein:

Not Classified  
PPR: +84 92%R PTAT: -0.8 96%R (08/25)  
PTA: +1267m +34f +36p +445NM\$ 97%R (MACE)  
PTA PL: +1.2 SCS: +3.04 DPR: +0.5 SCE: +2.4  
PTA LIV: -0.9  
343 dau. av. 22321 4.1 906 3.4 762  
211 class. dau. av. FS:83.2 UDC:-0.93 FLC:1.19

DOUBLE W LAM SPARKLE

000000068196419

DOUBLE W FARM DAIRY 08/30/2018  
Genetic Conditions:  
Casein:

AGE	FS	SS	DQ	RP	MO	MS					
02/07	+84	V85	+84	+83	+83	V85	(04/21)	*CERT*			
ST	SR	BD	DF	RA	TW	TP	RR	RS	FA		
7	5	4	5	4	5	0	7	5	5		
UA	UH	UW	UC	UD	UT	FT	RT	TL			
6	5	5	6	7	0	8	7	5			

PPR: +58 44%R PTAT: -0.3 51%R  
PTA: +978m +19f +25p +210NM\$ 83%\$  
DEV: +3702m +88f +99p (08/25)  
01/11 305d 3X 21910 3.7 806 3.3 728 DHIR  
01/11 319d 3X 22860 3.7 842 3.3 760 DHIR

DOUBLE W RICHARD SPARTA

000000068182359

DOUBLE W FARM DAIRY 11/05/2016  
Genetic Conditions:

Casein:  
05/03 1E-E90 V88 E91 E92 E90 E90 (02/22) \*CERT\*  
PPR: -12 47%R PTAT: +0.1 46%R  
PTA: +296m -12f +0p -119NM\$ 25%\$  
DEV: +606m -37f -2p (08/25)  
01/09 317d 3X 19550 3.7 718 3.3 650 DHIA  
02/09 345d 2X 16790 3.5 583 3.4 577 DHIA  
03/10 321d 2X 19880 3.8 748 3.3 665 DHIA  
04/10 305d 2X 20590 3.4 710 3.3 676 DHIA  
04/10 318d 2X 21180 3.4 726 3.3 696 DHIA  
05/11 135d 2X 6820 3.3 226 3.3 222 DHIA  
\* 3rd SR 2 YR OLD SOUTHEAST NATIONAL 2019  
\* 3rd SR 2 YR OLD SOUTHWEST NATIONAL 2019  
\* 5th SR 2 YR OLD INTERNATIONAL 2019

# LOT 126

# BROWNBSCBASWISS

# OFFICIAL PEDIGREE

Name and Number: SIEGERTS NAVIGATOR SUNFLOWER

000000068209833

Date of Birth: 09/01/2020 Sex: Female  
Genetic Conditions:  
Casein:

Tattoo: 8S0

Breeder:  
SIEGERTS SWISS  
Current Owner:  
SIEGERTS SWISS  
PEOSTA IA



AGE	FS	SS	DQ	RP	MO	MS						
03/09	G77	G79	+84	+80	G77	F74	(06/24)					
ST	SR	BD	DF	RA	TW	TP	RR	RS	FA			
5	4	5	6	4	5	4	5	8	2			
UA	UH	UW	UC	UD	UT	FT	RT	TL				
3	6	5	2	5	8	2	4	2				

PPR: -56 39%R PTAT: -0.9 49%R  
PTA: -298m -12f -10p -115NM\$ 26%\$  
DEV: -815m -34f -34p (08/25)  
02/00 305d 3X 14570 4.1 604 3.2 466 DHIR  
02/00 365d 3X 17500 4.2 731 3.2 562 DHIR  
03/03 305d 3X 18490 3.8 698 3.1 580 DHIR  
03/03 365d 3X 20890 3.9 806 3.2 666 DHIR

Fresh 2/26/25 - Open

HILLTOP ACRES D NAVIGATOR 840003145411763  
MASHEK, TANNER 08/24/2017  
Genetic Conditions: PT DC MT WT BH2T BH14T  
Casein:  
Not Classified  
PPR: -5 74%R PTAT: +0.5 79%R (08/25)  
PTA: -200m +0f +1p -10NM\$ 80%R (GEN)  
PTA PL: +0.5 SCS: +2.86 DPR: -4.1 SCE:  
PTA LIV: -2.7  
15 dau. av. 17905 4.1 730 3.4 603  
14 class. dau. av. FS:82.0 UDC:0.86 FLC:0.24

SIEGERTS SEAMAN SHAMROCK 000000068191661  
SIEGERTS SWISS 03/17/2018  
Genetic Conditions:  
Casein:  
AGE FS SS DQ RP MO MS  
03/03 +83 V85 V86 +83 +82 +82 (07/21)  
ST SR BD DF RA TW TP RR RS FA  
7 5 6 7 4 4 0 5 5 8  
UA UH UW UC UD UT FT RT TL  
4 5 5 7 7 0 6 6 6  
PPR: -70 47%R PTAT: -0.7 52%R  
PTA: -238m -17f -7p -247NM\$ 8%\$  
DEV: -252m -52f -11p (08/25)  
02/05 305d 3X 18120 3.3 590 3.3 596 DHIR  
02/05 365d 3X 21440 3.3 718 3.3 712 DHIR  
03/11 305d 3X 21640 3.5 755 3.2 691 DHIR  
03/11 365d 3X 24600 3.5 852 3.3 802 DHIR

HILLTOP ACRES B DAREDEVIL ET 840003012559129  
MASHEK, DENNIS 06/02/2015  
Genetic Conditions: PT DT MT WT BH2T BH14T  
Casein: A2A2 BB  
Not Classified  
PPR: -37 97%R PTAT: +0.6 99%R (08/25)  
PTA: +31m -25f -5p -129NM\$ 99%R (MACE)  
PTA PL: +0.0 SCS: +3.32 DPR: -3.4 SCE: +3.2  
PTA LIV: -2.6  
1474 dau. av. 20851 4.1 860 3.4 710  
982 class. dau. av. FS:84.9 UDC:1.65 FLC:0.62

HILLTOP ACRES DVPT NICOLE 000000068171349  
MASHEK, TANNER 09/14/2015  
Genetic Conditions: PT DC MT WT BH2T BH14C  
Casein:  
02/04 +83 V86 +82 G75 +80 V85 (01/18)  
PPR: +47 71%R PTAT: +0.0 78%R  
PTA: +5m +25f +12p +203NM\$ 82%\$ (GEN)  
DEV: -1692m +6f -8p (08/25)  
01/11 305d 3X 22780 4.7 1069 3.6 822 DHIR  
01/11 313d 3X 23300 4.7 1094 3.6 840 DHIR  
02/11 99d 3X 8100 5.1 417 3.8 305 DHIR

CUTTING EDGE SEAMAN \*TM 000000068137657  
MAIN, KEN & PETER VAIL 01/02/2012  
Genetic Conditions: \*TM PT DT WT BH2T BH14T  
Casein: A1A2 AB  
Not Classified  
PPR: -41 96%R PTAT: +0.2 98%R (08/25)  
PTA: -36m +1f +7p -393NM\$ 99%R (MACE)  
PTA PL: -5.3 SCS: +3.30 DPR: -3.1 SCE: +6.6  
PTA LIV: -3.9  
1148 dau. av. 20279 4.1 831 3.4 696  
570 class. dau. av. FS:84.7 UDC:0.12 FLC:0.19

SIEGERTS JAKE SHADOW 000000068152793  
SIEGERTS SWISS 06/30/2013  
Genetic Conditions:  
Casein:  
05/01 +81 V87 V88 V85 G77 G78 (08/18)  
PPR: -64 45%R PTAT: -0.9 53%R  
PTA: -637m -20f -19p -139NM\$ 22%\$  
DEV: -1257m -35f -34p (08/25)  
02/03 305d 2X 12720 4.3 545 3.2 410 DHIR  
02/03 365d 2X 15010 4.2 633 3.3 488 DHIR  
03/06 305d 2X 17040 4.0 674 3.4 586 DHIR  
03/06 365d 2X 19120 4.0 759 3.5 662 DHIR  
04/08 305d 2X 17170 4.1 697 3.3 573 DHIR  
04/08 327d 2X 17670 4.1 716 3.3 591 DHIR  
05/09 305d 2X 12950 3.6 471 3.3 433 DHIR  
05/09 365d 2X 14530 3.6 529 3.4 488 DHIR  
07/04 176d 3X 10700 3.9 416 3.4 367 DHIR

Name and Number: KRUSES GK MEDALLION JOY

000000068165202

Date of Birth: 12/04/2014 Sex: Female

Genetic Conditions:

Casein:

Tattoo: 996

Breeder:

KRUSE, GARY & KAREN & FAMILY

Current Owner:

SIEGERT, WILLIAM

DUBUQUE IA



AGE	FS	SS	DQ	RP	MO	MS			
05/07	V88	V86	E90	E90	V85	V88	(07/20)		
ST	SR	BD	DF	RA	TW	TP	RR	RS	FA
5	5	5	6	3	5	0	6	8	6
UA	UH	UW	UC	UD	UT	FT	RT	TL	
5	7	6	6	6	0	6	0	4	
PPR:	-9	43%R	PTAT:	-0.2	49%R				
PTA:	-507m	-3f	-16p	+135NMS	73%\$				
DEV:	-775m	+4f	-25p	(08/25)					
02/02	281d	2X	14690	4.6	675	3.2	476	DHIR	
03/02	300d	2X	17300	4.8	833	3.3	565	DHIR	
04/02	305d	2X	17260	4.1	702	3.2	555	DHIR	
04/02	338d	2X	18370	4.1	758	3.3	598	DHIR	
05/02	248d	3X	13370	3.8	507	3.4	448	DHIR	
06/00	286d	3X	25390	3.8	960	3.3	830	DHIR	
06/11	305d	3X	18960	3.4	649	3.6	675	DHIR	
06/11	309d	3X	19080	3.4	657	3.6	680	DHIR	
07/11	305d	3X	21280	4.6	975	3.4	734	DHIR	
07/11	308d	3X	21370	4.6	980	3.5	738	DHIR	
08/10	305d	3X	18920	4.2	788	3.3	617	DHIR	
08/10	365d	3X	20870	4.2	886	3.3	697	DHIR	
Lifetime:	2473d		151600m		6324f		5082p		

Fresh 1/26/25 Serviced on 8/18/25 to Design 54BS00611

VB HP BROOKINGS MEDALLION 000000068135813

VOEGELI FARM, INC. & CITY 10/11/2011

Genetic Conditions: PT DT MT WT BH2C BH14T

Casein:

Not Classified

PPR: -7 83%R PTAT: -0.5 85%R (08/25)

PTA: -618m +7f -9p +55NMS 90%R (GEN)

PTA PL: -0.6 SCS: +3.07 DPR: +1.3 SCE:

PTA LIV: +2.3

48 dau. av. 19405 4.5 869 3.6 689

32 class. dau. av. FS:83.4 UDC:-0.77 FLC:0.32

KRUSES GK LAZER JACEY 000000068129261

KRUSE, GARY & KAREN & FAMILY 10/30/2010

Genetic Conditions:

Casein:

AGE	FS	SS	DQ	RP	MO	MS			
05/05	V87	V85	E90	V85	+83	E90	(04/16)		
ST	SR	BD	DF	RA	TW	TP	RR	RS	FA
5	5	7	6	3	6	0	7	8	6
UA	UH	UW	UC	UD	UT	FT	RT	TL	
7	7	7	5	5	0	6	0	4	
PPR:	-81	46%R	PTAT:	-0.3	54%R				
PTA:	-1084m	-37f	-45p	-124NMS	24%\$				
DEV:	-2405m	-80f	-105p	(08/25)					
02/01	277d	2X	13660	4.3	594	3.1	423	DHIR	
03/00	305d	2X	14450	4.0	581	3.3	475	DHIR	
03/00	317d	2X	14890	4.0	601	3.3	493	DHIR	
04/01	289d	2X	17860	4.6	821	3.0	543	DHIR	
05/00	268d	2X	15860	4.1	655	3.1	490	DHIR	
05/11	305d	2X	18880	4.3	803	3.1	594	DHIR	
05/11	343d	2X	20680	4.3	886	3.2	658	DHIR	

R N R PAYOFF BROOKINGS ET \*TM 000000000198772

MICHALOVICH, RONALD M. & 03/02/2006

Genetic Conditions: \*TM PT DT WT BH2C BH14T

Casein: A1A1 AB

Not Classified

PPR: +14 98%R PTAT: -0.2 99%R (08/25)

PTA: -294m +2f +4p -29NMS 99%R (MACE)

PTA PL: -0.5 SCS: +2.89 DPR: +1.2 SCE: +2.4

PTA LIV: -0.4

8974 dau. av. 21059 4.2 882 3.5 733

4978 class. dau. av. FS:84.3 UDC:-0.34 FLC:-0.34

V B HILLPOINT MARILYN ET 000000000938273

VOEGELI FARM, INC. 03/01/2005

Genetic Conditions: PT DT MT WT BH2T BH14T

Casein:

09/05 2E-E92 E93 E94 E93 E90 E91 (08/14)

PPR: -11 75%R PTAT: -0.2 85%R

PTA: -327m -1f -9p +62NMS 59%\$

DEV: -141m +17f -5p (08/25)

Protein Plus

02/10 347d 2X 27620 4.1 1132 3.4 936 DHIR

04/00 337d 2X 30550 4.3 1310 3.5 1060 DHIR

05/00 365d 2X 39930 3.9 1549 3.3 1322 DHIR

06/07 365d 2X 40490 4.2 1692 3.2 1307 DHIR

Lifetime: 2215d 210270m 9999f 8215p

\* NATIONAL TOTAL PERFORMANCE 2012

\* 1st AGED COW SOUTHEAST NATIONAL 2011

\* 1st 4 YR OLD WI STATE SHOW 2009

ANFIELD KRUSES JUP LAZER ET 000000000197439

MARKUS MUELLER 05/18/2004

Genetic Conditions: PT DT MT WT BH2T BH14T

Casein:

Not Classified

PPR: -92 87%R PTAT: -0.5 90%R (08/25)

PTA: -703m -50f -32p -242NMS 92%R (GEN)

PTA PL: +0.5 SCS: +3.10 DPR: +2.4 SCE:

PTA LIV: +2.0

77 dau. av. 19077 3.8 726 3.3 636

62 class. dau. av. FS:84.3 UDC:-0.05 FLC:-1.46

KRUSES GK VISION JAN TWIN 000000000959871

KRUSE, GARY & KAREN & FAMILY 09/09/2007

Genetic Conditions:

Casein:

06/06 V87 V85 V87 V86 V87 V88 (04/14)

PPR: -67 49%R PTAT: -0.4 54%R

PTA: -1673m -28f -53p -104NMS 28%\$

DEV: -4112m -74f -120p (08/25)

02/02 268d 2X 10980 4.6 509 3.4 369 DHIR

03/01 293d 2X 13910 4.8 665 3.7 519 DHIR

04/01 272d 2X 13890 4.7 646 3.8 525 DHIR

05/00 305d 2X 15250 4.7 722 3.7 570 DHIR

05/00 314d 2X 15630 4.8 743 3.7 584 DHIR

06/00 275d 2X 14720 4.4 652 3.7 549 DHIR

06/11 275d 2X 15240 4.5 685 3.6 552 DHIR

07/11 264d 2X 17360 4.8 826 3.3 566 DHIR

08/09 116d 2X 7730 4.7 362 2.9 223 DHIR

Lifetime: 2077d 109460m 5088f 3887p

# LOT 135

# BROWNBSCBASWISS

# OFFICIAL PEDIGREE

Name and Number: SIEGERTS BRUTE SWALLOW

000000068178587

Date of Birth: 07/19/2016 Sex: Female  
Genetic Conditions:  
Casein:

Tattoo: 634

Breeder:  
SIEGERTS SWISS  
Current Owner:  
SIEGERTS SWISS  
PEOSTA IA



AGE	FS	SS	DQ	RP	MO	MS					
04/00	+81	+83	G78	G78	G78	+83	(07/20)				
ST	SR	BD	DF	RA	TW	TP	RR	RS	FA		
5	4	3	4	8	5	0	6	7	6		
UA	UH	UW	UC	UD	UT	FT	RT	TL			
4	6	5	6	6	0	5	0	4			
PPR: -18 50%R PTAT: -0.9 55%R											
PTA: -624m -6f -12p +103NM\$ 67%\$											
DEV: -852m +5f -9p (08/25)											
02/06	305d	2X	14540	4.5	658	3.3	482	DHIR			
02/06	365d	2X	16700	4.6	765	3.4	561	DHIR			
03/10	305d	3X	22520	4.0	898	3.4	755	DHIR			
03/10	359d	3X	25700	4.1	1044	3.4	871	DHIR			
04/11	305d	3X	24790	4.2	1046	3.5	872	DHIR			
04/11	365d	3X	28910	4.2	1216	3.5	1018	DHIR			
06/03	300d	3X	24450	3.7	901	3.5	848	DHIR			
07/02	305d	3X	20350	4.3	876	3.6	727	DHIR			
07/02	314d	3X	20810	4.3	896	3.6	744	DHIR			

Fresh 8/31/25 - Open

JOBO VIGOR BRUTE ET \*TM 000000068129316  
JO BO HOLSTEIN FARM, LLC 01/03/2011  
Genetic Conditions: \*TM PT DT WT BH2T BH14T  
Casein:  
Not Classified  
PPR: +4 93%R PTAT: -0.4 88%R (08/25)  
PTA: -312m -7f -14p +105NM\$ 97%R (MACE)  
PTA PL: +2.4 SCS: +2.73 DPR: +1.4 SCE: +2.6  
PTA LIV: +0.5  
444 dau. av. 20747 4.0 834 3.3 683  
53 class. dau. av. FS:82.7 UDC:0.68 FLC:1.33

KRUSES GK SIEGS SIRENA 000000068144610  
KRUSE, GARY & KAREN & FAMILY 06/18/2012  
Genetic Conditions:  
Casein:  
AGE FS SS DQ RP MO MS  
03/01 +81 +83 +83 +83 +82 G78 (08/15)  
ST SR BD DF RA TW TP RR RS FA  
3 5 4 5 3 7 0 8 5 6  
UA UH UW UC UD UT FT RT TL  
5 5 4 4 7 0 4 0 5  
PPR: -110 43%R PTAT: -0.8 50%R  
PTA: -1492m -37f -37p -309NM\$ 4%\$  
DEV: -3435m -96f -86p (08/25)  
02/08 305d 2X 11740 4.3 499 3.4 399 DHIR  
02/08 365d 2X 13260 4.4 581 3.5 461 DHIR  
04/01 260d 2X 9780 3.5 340 3.4 334 DHIR

SUN-MADE VIGOR ET \*TM 000000000195618  
SUNSHINE GENETICS, INC. 06/02/2001  
Genetic Conditions: \*TM PT DT WT BH2T BH14T  
Casein:  
Not Classified  
PPR: +0 99%R PTAT: -0.3 99%R (08/25)  
PTA: -341m -24f -10p +91NM\$ 99%R (MACE)  
PTA PL: +2.8 SCS: +2.79 DPR: +1.1 SCE: +3.3  
PTA LIV: +4.2  
30054 dau. av. 20526 4.0 818 3.4 700  
19610 class. dau. av. FS:84.4 UDC:0.53 FLC:0.11

FRONT LINE PRONTO BESS ET 000000000931560  
HEINDEL, H. E. & SONS 04/23/2004  
Genetic Conditions:  
Casein:  
05/09 2E-E92 E93 E91 V88 E90 E93 (02/10) \*CERT\*  
Parent Average PPR: +7 PTAT: -0.2  
PA: -115m -1f -7p +111NM\$  
01/09 305d 3X 21380 3.9 829 3.3 705 DHIA  
03/09 305d 3X 26910 4.6 1251 3.5 939 DHIA  
05/08 232d 3X 20360 4.3 885 3.4 691 DHIA  
Lifetime: 1565d 109420m 4837f 3967p  
\* 4th 4 YR OLD EASTERN NATIONAL 2008

KRUSES LAZER FRONTIER \*TM 000000068105558  
KRUSE, MR & MRS LARRY & FAMILY 08/26/2008  
Genetic Conditions: \*TM PT DT WT BH2T BH14T  
Casein:  
Not Classified  
PPR: -83 84%R PTAT: -0.2 88%R (08/25)  
PTA: -1151m -42f -33p -242NM\$ 90%R (GEN)  
PTA PL: -0.8 SCS: +3.19 DPR: +2.3 SCE:  
PTA LIV: +1.6  
73 dau. av. 17484 4.2 729 3.4 599  
52 class. dau. av. FS:85.0 UDC:0.14 FLC:-1.87

KRUSES GK FROSTY SKIPPER 000000000950159  
KRUSE, GARY & KAREN & FAMILY 09/25/2006  
Genetic Conditions:  
Casein:  
06/01 V85 V87 V85 V86 V87 +84 (11/12)  
PPR: -120 42%R PTAT: -0.7 50%R  
PTA: -1925m -38f -50p -449NM\$ 0%\$  
DEV: -4158m -93f -109p (08/25)  
02/04 305d 2X 13830 4.3 588 3.6 492 DHIR  
02/04 348d 2X 15110 4.4 660 3.6 548 DHIR  
03/08 305d 2X 13330 4.5 603 3.5 469 DHIR  
03/08 343d 2X 14180 4.6 648 3.6 506 DHIR  
04/09 276d 2X 12410 4.6 575 3.7 455 DHIR  
05/08 210d 2X 10800 4.1 440 3.3 357 DHIR

# LOT 137

# BROWNBSCBASWISS

# OFFICIAL PEDIGREE

Name and Number: DOUBLE W GOOD COLTYR

000000068213955

Date of Birth: 02/09/2021 Sex: Female  
Genetic Conditions:  
Casein:

Tattoo: 7037

Breeder:  
DOUBLE W FARM DAIRY  
Current Owner:  
SIEGERTS SWISS  
PEOSTA IA



AGE	FS	SS	DQ	RP	MO	MS					
04/06	+82	+83	+83	+82	+80	+82	(08/25)				
ST	SR	BD	DF	RA	TW	TP	RR	RS	FA		
3	4	5	5	6	5	5	6	6	4		
UA	UH	UW	UC	UD	UT	FT	RT	TL			
5	6	5	5	6	5	6	6	4			

PPR: -11 44%R 00%R  
PTA: -241m -11f -6p -122NMS 25%\$  
DEV: -236m -30f -15p (08/25)  
02/02 305d 3X 17920 3.8 677 3.1 558 DHIR  
02/02 365d 3X 20380 3.8 779 3.1 637 DHIR  
03/04 305d 3X 18750 3.5 658 3.2 593 DHIR

Dry Cow

Preg. to a 12/28/24 Service to 551BS01414

Brown Heaven R Famous ET

HILLTOP ACRES B DAREDEVIL ET

840003012559129

MASHEK, DENNIS 06/02/2015  
Genetic Conditions: PT DT MT WT BH2T BH14T  
Casein: A2A2 BB

Not Classified  
PPR: -37 97%R PTAT: +0.6 99%R (08/25)  
PTA: +31m -25f -5p -129NMS 99%R (MACE)  
PTA PL: +0.0 SCS: +3.32 DPR: -3.4 SCE: +3.2  
PTA LIV: -2.6  
1474 dau. av. 20851 4.1 860 3.4 710  
982 class. dau. av. FS:84.9 UDC:1.65 FLC:0.62

DOUBLE W CADENCE GEM

000000068171945

DOUBLE W FARM DAIRY 10/25/2013  
Genetic Conditions:  
Casein:

AGE	FS	SS	DQ	RP	MO	MS					
03/04	V86	E92	V85	+84	V85	V85	(03/17)				
PPR:	-19	55%R	PTAT:	+0.5	62%R						
PTA:	-445m	-11f	-7p	-164NMS	18%\$						
DEV:	-1579m	-47f	-33p	(08/25)							
02/00	270d	3X	14450	3.7	537	3.8	553	DHIR			
03/00	284d	3X	23780	3.5	823	3.6	846	DHIR			
03/11	250d	3X	15090	3.4	507	3.6	547	DHIR			
04/11	277d	3X	23440	4.8	1116	3.5	813	DHIR			
05/11	160d	3X	12550	4.3	539	3.7	463	DHIR			

DOUBLE W GOODLUCK

840003124935513

DOUBLE W FARM DAIRY 10/08/2018  
Genetic Conditions: PT DT MT WT BH2T BH14T  
Casein:  
V89  
PPR: +10 73%R PTAT: +0.8 75%R (08/25)  
PTA: -90m -14f +8p -40NMS 80%R (GEN)  
PTA PL: +1.5 SCS: +3.07 DPR: -2.4 SCE:  
PTA LIV: -1.3  
17 dau. av. 22189 4.2 934 3.6 788

HARTS WUNDER ET \*TM

000000068123590

HART, ED 05/14/2010  
Genetic Conditions: \*TM PT DT WT BH2T BH14T  
Casein: A1A2 AB

Not Classified  
PPR: -37 94%R PTAT: +0.1 97%R (08/25)  
PTA: -133m -11f -15p -171NMS 98%R (MACE)  
PTA PL: -1.5 SCS: +3.12 DPR: -0.8 SCE: +2.9  
PTA LIV: -0.8  
415 dau. av. 20427 3.9 800 3.4 694  
228 class. dau. av. FS:84.2 UDC:0.46 FLC:-0.88

DOUBLE W WUNDER CONTESA

000000068175357

DOUBLE W FARM DAIRY 11/09/2015  
Genetic Conditions:  
Casein:

AGE	FS	SS	DQ	RP	MO	MS					
04/03	V89	E90	V88	V86	V89	E90	(02/20)				
ST	SR	BD	DF	RA	TW	TP	RR	RS	FA		
9	9	8	7	4	7	0	7	5	6		
UA	UH	UW	UC	UD	UT	FT	RT	TL			
7	8	8	6	6	0	5	0	5			

PPR: -2 50%R PTAT: +0.5 56%R  
PTA: -483m +4f -11p -104NMS 28%\$  
DEV: -439m +41f -7p (08/25)  
01/11 265d 3X 18920 4.0 748 3.4 650 DHIR  
02/10 305d 3X 28150 3.8 1068 3.3 942 DHIR  
02/10 336d 3X 29780 3.8 1146 3.4 998 DHIR  
03/11 296d 3X 23200 3.8 883 3.4 795 DHIR  
05/03 44d 3X 4560 5.1 232 3.2 146 DHIR

DOUBLE W BROOKINGS CONDA

000000068155386

DOUBLE W FARM DAIRY 06/22/2013  
Genetic Conditions:

Casein:

AGE	FS	SS	DQ	RP	MO	MS					
02/07	V86	V85	V86	V87	V85	V86	(02/16)				
PPR:	-1	48%R	PTAT:	+0.1	52%R						
PTA:	-994m	+6f	-13p	-76NMS	33%\$						
DEV:	-2972m	-13f	-48p	(08/25)							
02/04	297d	3X	23350	4.4	1027	3.7	860	DHIR			
03/03	80d	3X	3600	3.4	122	4.4	159	DHIR			

# LOT 143

# BROWNBSCBASWISS

# OFFICIAL PEDIGREE

Name and Number: SIEGERTS SKYHIGH OLETHA

000000068211457

Date of Birth: 12/06/2020 Sex: Female  
Genetic Conditions:  
Casein:

Tattoo: 38S

Breeder:  
SIEGERTS SWISS  
Current Owner:  
SIEGERTS SWISS  
PEOSTA IA



AGE	FS	SS	DQ	RP	MO	MS					
02/04	+84	+83	V85	+83	+84	V85	(04/23)	*CERT*			
ST	SR	BD	DF	RA	TW	TP	RR	RS	FA		
4	4	6	6	5	5	0	6	6	5		
UA	UH	UW	UC	UD	UT	FT	RT	TL			
6	6	5	6	9	0	6	8	4			

PPR: -19 44%R PTAT: +0.4 47%R  
PTA: +275m -9f +4p -127NM\$ 24%\$  
DEV: +1681m +23f +49p (08/25)  
01/11 305d 3X 22700 3.6 811 3.2 734 DHIR  
01/11 365d 3X 26450 3.6 960 3.3 875 DHIR  
03/08 305d 3X 24430 3.6 891 3.2 771 DHIR

Fresh 9/1/25

Dam of Lot 415

LA RAINBOW BFLY SKYHIGH ET 840003200520213  
LAMMERS, BRIAN P. 08/10/2018  
Genetic Conditions: PT DT MT WT BH2T BH14T  
Casein: A2A2 BB  
Not Classified  
PPR: -28 92%R PTAT: +0.2 95%R (08/25)  
PTA: +192m -19f +2p -145NM\$ 97%R (MACE)  
PTA PL: -2.0 SCS: +2.62 DPR: -1.4 SCE: +4.0  
PTA LIV: -1.7  
601 dau. av. 21700 4.2 914 3.4 737  
193 class. dau. av. FS:83.7 UDC:0.05 FLC:-0.38

FICK OLIVIA OPAL 000000068175677  
FICK, GALEN 02/03/2016  
Genetic Conditions:  
Casein:  
AGE FS SS DQ RP MO MS  
02/06 V87 V87 V88 V88 V87 V86 (08/18) \*CERT\*  
ST SR BD DF RA TW TP RR RS FA  
6 6 6 7 3 6 0 7 5 8  
UA UH UW UC UD UT FT RT TL  
8 5 6 7 9 0 5 0 3  
PPR: -36 47%R PTAT: +0.6 51%R  
PTA: +19m -8f -10p -211NM\$ 12%\$  
DEV: +470m -15f +1p (08/25)  
02/03 305d 2X 13740 4.0 544 3.0 418 DHIR  
02/03 361d 2X 15470 4.0 623 3.1 475 DHIR  
03/04 305d 2X 13220 3.9 512 3.2 426 DHIR  
03/04 365d 3X 16020 3.9 619 3.2 518 DHIR

KULP-TERRA LUCKY CARL ET 840003139216990  
KULP, DAVID & ANNE B. & DAN & 08/26/2016  
Genetic Conditions: PT DT MT WT BH2T BH14T  
Casein: A2A2 BB  
Not Classified  
PPR: +42 92%R PTAT: +0.0 95%R (08/25)  
PTA: +1389m +27f +32p +112NM\$ 96%R (MACE)  
PTA PL: -3.2 SCS: +2.90 DPR: -2.5 SCE: +4.4  
PTA LIV: -3.1  
303 dau. av. 22437 4.2 946 3.4 760  
133 class. dau. av. FS:83.8 UDC:-0.27 FLC:-0.54

LA RAINBOW BFLY SKYLIGHT ET 840003012749376  
LAMMERS, BRIAN P. 06/09/2016  
Genetic Conditions: PT DT MT WT BH2T BH14T  
Casein:  
03/02 V88 V88 V88 V88 +84 E90 (08/19)  
PPR: -9 77%R PTAT: +0.5 81%R  
PTA: -118m +2f -8p -16NM\$ 44%\$ (GEN)  
DEV: +601m +19f +10p (08/25)  
01/08 305d 2X 18720 4.4 825 3.4 641 DHIR  
01/08 317d 2X 19490 4.4 862 3.4 671 DHIR  
02/08 227d 2X 15110 4.2 630 3.2 489 DHIR  
02/08 362d 2X 22910 4.3 981 3.3 760 DHIR  
\* 1st JR 3 YR OLD OH STATE SHOW 2019

VOELKERS TD CARTER \*TM 000000068119645  
HILL, KATIE E. (VOELKER) 04/22/2010  
Genetic Conditions: \*TM PT DT WT BH2T BH14T  
Casein: A1A2 AB  
Not Classified  
PPR: -4 98%R PTAT: +0.6 99%R (08/25)  
PTA: +717m +14f +7p -68NM\$ 99%R (MACE)  
PTA PL: -1.2 SCS: +3.12 DPR: -3.3 SCE: +3.7  
PTA LIV: -2.3  
1550 dau. av. 21246 4.1 872 3.4 713  
1013 class. dau. av. FS:85.2 UDC:0.40 FLC:0.28

FICK OMNI BONANZA OLIVIA 000000068144808  
FICK, GALEN 09/14/2012  
Genetic Conditions:  
Casein:  
03/07 E90 V87 E91 E92 V86 E92 (04/16)  
PPR: -113 48%R PTAT: +0.2 53%R  
PTA: -1040m -40f -44p -504NM\$ 0%\$  
DEV: -1763m -85f -81p (08/25)  
02/03 305d 2X 17990 3.4 620 3.3 588 DHIR  
02/03 346d 2X 19820 3.5 697 3.3 655 DHIR  
03/04 305d 2X 18640 3.6 667 3.3 610 DHIR  
03/04 365d 2X 20040 3.6 719 3.3 658 DHIR  
04/11 305d 2X 16780 3.5 594 3.3 549 DHIR  
04/11 365d 2X 18240 3.5 640 3.3 599 DHIR

# LOT 145

# BROWNBSCBASWISS

# OFFICIAL PEDIGREE

Name and Number: HIGH HOPE CADENCE TIC TAC

000000068204622

Date of Birth: 09/02/2018 Sex: Female

Tattoo: 70MJ

Genetic Conditions:

Casein:

Breeder:

MEDLANG, MORRIS & JENELLE

Current Owner:

SIEGERTS SWISS

PEOSTA IA



AGE	FS	SS	DQ	RP	MO	MS			
04/07	V87	V85	E91	V88	V87	V86	(04/23)		
ST	SR	BD	DF	RA	TW	TP	RR	RS	FA
5	5	6	8	4	7	0	7	6	5
UA	UH	UW	UC	UD	UT	FT	RT	TL	
5	6	9	4	5	0	6	6	4	
PPR:	+26	46%R	PTAT:	+0.0	48%R				
PTA:	+174m	+10f	+6p	+214NM\$		83%\$			
DEV:	-127m	-5f	-3p	(08/25)					
02/11	305d	2X	20750	4.8	993	3.6	740	DHIR	
02/11	365d	2X	24270	4.8	1156	3.5	860	DHIR	
04/04	305d	3X	23540	4.0	946	3.4	808	DHIR	
04/04	365d	3X	26540	4.2	1121	3.5	923	DHIR	
05/08	305d	3X	13500	3.6	487	3.5	469	DHIR	
05/08	357d	3X	14940	3.7	546	3.5	525	DHIA	

Fresh 06/01/25

Serviced on 8/15 to Angus

SHILOH BROOKNGS CADENCE ET \*TM 000000071130650

SHILOH DAIRY LLC 01/15/2012

Genetic Conditions: PT DT MT WT BH2T BH14T

Casein: A1A2 BB

Not Classified

PPR: +39 98%R PTAT: +0.4 99%R (08/25)

PTA: +392m +17f +16p +138NM\$ 99%R (MACE)

PTA PL: +1.1 SCS: +2.83 DPR: -1.8 SCE: +2.8

PTA LIV: -1.3

13270 dau. av. 21490 4.2 899 3.4 739

6904 class. dau. av. FS:84.6 UDC:0.15 FLC:-1.20

HIGH HOPE TORCH TOOTSIE 000000068178866

MEDLANG, MORRIS & JENELLE 06/19/2016

Genetic Conditions:

Casein:

Not Classified

PPR: +38 55%R 00%R

PTA: +192m +18f +7p +295NM\$ 91%\$

DEV: +234m +40f +7p (08/25)

02/02 302d 2X 13360 4.2 563 3.2 421 DHIR

03/02 291d 2X 14150 4.2 595 3.2 448 DHIR

04/01 305d 2X 15650 4.4 682 3.1 488 DHIA

R N R PAYOFF BROOKINGS ET \*TM

000000000198772

MICHALOVICH, RONALD M. & 03/02/2006

Genetic Conditions: \*TM PT DT WT BH2C BH14T

Casein: A1A1 AB

Not Classified

PPR: +14 98%R PTAT: -0.2 99%R (08/25)

PTA: -294m +2f +4p -29NM\$ 99%R (MACE)

PTA PL: -0.5 SCS: +2.89 DPR: +1.2 SCE: +2.4

PTA LIV: -0.4

8974 dau. av. 21059 4.2 882 3.5 733

4978 class. dau. av. FS:84.3 UDC:-0.34 FLC:-0.34

SUN-MADE SD WONDER BUFFY ET

000000068121630

SUNSHINE GENETICS, INC. 04/02/2010

Genetic Conditions: PT DT MT WT BH2T BH14T

Casein:

04/04 V88 E90 V88 V88 V88 V86 (08/14)

PPR: -28 76%R PTAT: +0.3 79%R

PTA: +423m +4f -1p -46NM\$ 38%\$ (GEN)

DEV: +968m +33f +9p (08/25)

Protein Plus

02/00 305d 3X 24230 4.9 1183 3.6 865 DHIR

02/00 344d 3X 25780 4.8 1247 3.6 925 DHIR

04/03 279d 3X 35470 3.9 1369 3.4 1199 DHIR

COZY NOOK BEAMER TORCH \*TM

000000000198625

OBERHAUS, TOM & JOAN 03/08/2006

Genetic Conditions: \*TM PT DT WT BH2T BH14T

Casein:

Not Classified

PPR: +55 95%R PTAT: -0.5 96%R (08/25)

PTA: +8m +19f +13p +326NM\$ 98%R (MACE)

PTA PL: +2.4 SCS: +2.97 DPR: +2.8 SCE: +3.8

PTA LIV: +4.1

517 dau. av. 20634 4.2 867 3.5 715

214 class. dau. av. FS:83.2 UDC:-1.01 FLC:-0.39

HIGH HOPE DRIVER TWINKIE

000000068160857

MEDLANG, MORRIS & JENELLE 06/21/2014

Genetic Conditions:

Casein:

04/01 G78 G77 +80 G78 G77 G78 (08/18)

PPR: +35 53%R 00%R

PTA: +553m +21f +9p +267NM\$ 88%\$

DEV: +1184m +41f +13p (08/25)

01/11 305d 2X 14020 3.9 552 2.9 406 DHIR

01/11 318d 2X 14620 4.0 579 2.9 426 DHIR

03/01 275d 2X 17220 3.9 663 3.0 510 DHIR

04/00 305d 2X 21130 3.7 791 3.0 634 DHIR

05/08 305d 2X 16290 3.9 636 2.8 453 DHIA

05/08 344d 2X 17840 3.9 695 2.8 501 DHIA

Lifetime: 2056d 114080m 4462f 3371p

Granddam of Lot 146

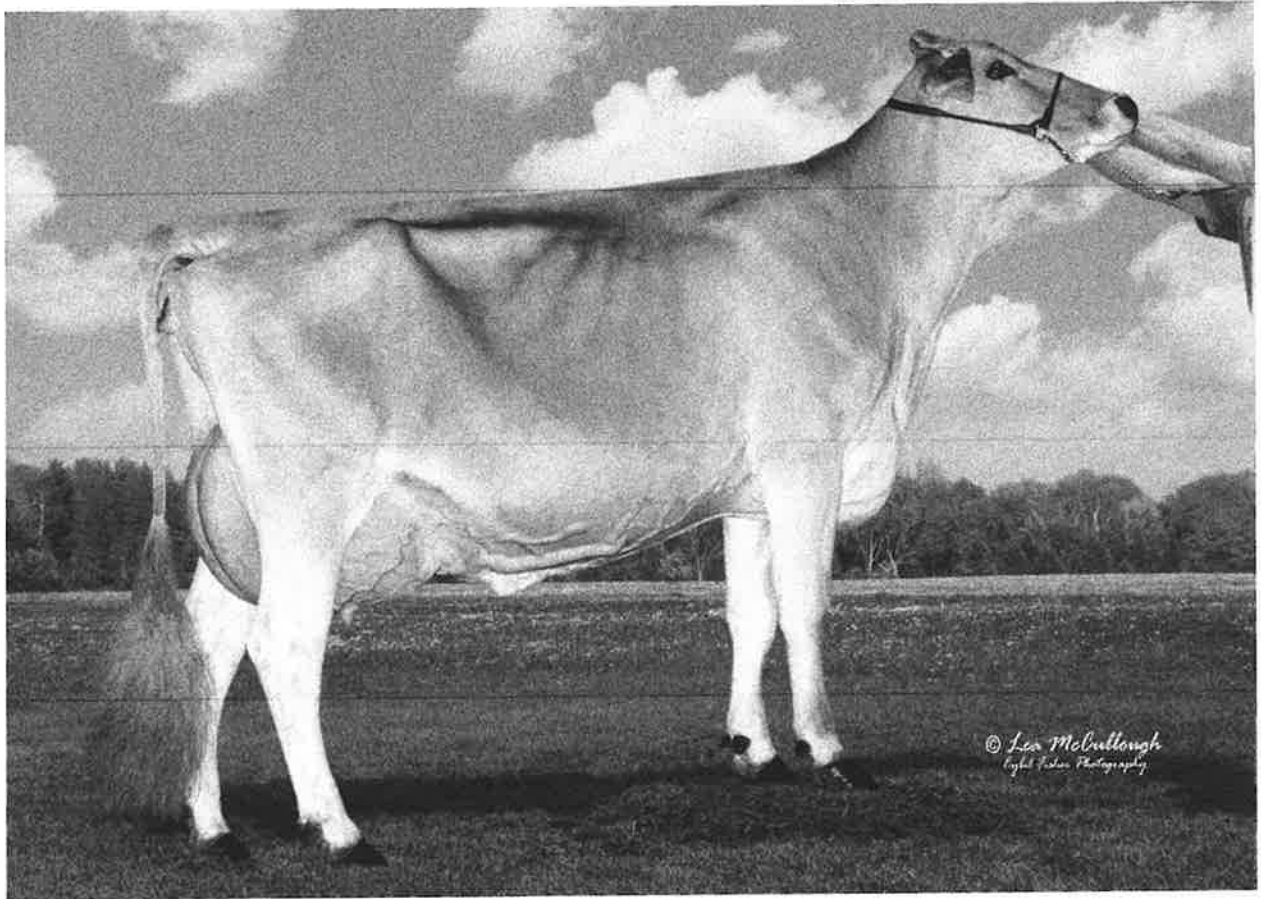

Kruses Joey Sugar 2E-EX91

Name and Number: KRUSES SEAMAN SCARLET

000000068218759

Date of Birth: 12/28/2021 Sex: Female

Tattoo: 217

Genetic Conditions:

Casein:

Breeder:

KRUSE, RICK

Current Owner:

SIEGERTS SWISS

PEOSTA IA



AGE	FS	SS	DQ	RP	MO	MS					
03/07	V87	V88	E90	V85	V85	V86	(08/25)				
ST	SR	BD	DF	RA	TW	TP	RR	RS	FA		
7	6	6	7	6	6	3	7	7	3		
UA	UH	UW	UC	UD	UT	FT	RT	TL			
4	5	4	6	7	5	6	6	3			

PPR: -10 43%R PTAT: +0.4 50%R  
 PTA: +135m +13f +4p -158NMS 19%\$  
 DEV: +879m +42f +14p (08/25)  
 01/11 305d 3X 19060 3.8 717 2.9 545 DHIR  
 01/11 318d 3X 19800 3.8 746 2.9 568 DHIR

Fresh 01/02/25 - Open

OLD MILL WDE SUPREME ET \*TM

000000000197920

BASSLER, ALLEN, JR. 12/02/2004

Genetic Conditions: \*TM PT DT WT BH2T BH14T

Casein: A2A2

Not Classified

PPR: -43 97%R PTAT: +0.1 98%R (08/25)

PTA: -398m -12f -17p -218NMS 99%R (MACE)

PTA PL: -1.3 SCS: +3.07 DPR: +0.6 SCE: +6.3

PTA LIV: +1.5

876 dau. av. 20479 4.1 833 3.4 693

570 class. dau. av. FS:85.3 UDC:-0.28 FLC:1.10

ROSE LANE SHERRYS SHASTA

000000068123234

GAGE, LEONA 10/01/2008

Genetic Conditions:

Casein:

04/09 E93 E92 E96 E91 E91 E93 (07/13) \*CERT\*

PPR: +5 64%R PTAT: +0.9 66%R

PTA: +19m +22f +9p -100NMS 28%\$

DEV: +972m +77f +46p (08/25)

02/02 305d 2X 23660 4.6 1097 3.7 881 DHIR

02/02 325d 2X 25350 4.6 1175 3.7 948 DHIR

03/03 305d 2X 26180 4.3 1115 3.5 916 DHIR

03/03 365d 2X 30520 4.3 1325 3.6 1085 DHIR

04/08 168d 2X 16220 4.6 740 3.2 518 DHIR

\* 6th 4 YR OLD INTERNATIONAL 2013

\* 1st SR 3 YR OLD NY STATE FAIR 2012

\* 2nd SR 3 YR OLD EASTERN BS SHOW 2012

CUTTING EDGE SEAMAN \*TM

000000068137657

MAIN, KEN & PETER VAIL 01/02/2012

Genetic Conditions: \*TM PT DT WT BH2T BH14T

Casein: A1A2 AB

Not Classified

PPR: -41 96%R PTAT: +0.2 98%R (08/25)

PTA: -36m +1f +7p -393NMS 99%R (MACE)

PTA PL: -5.3 SCS: +3.30 DPR: -3.1 SCE: +6.6

PTA LIV: -3.9

1148 dau. av. 20279 4.1 831 3.4 696

570 class. dau. av. FS:84.7 UDC:0.12 FLC:0.19

ACCLAIMED C SUGAR ETV

000000068205396

ACCLAIMED SWISS 12/02/2019

Genetic Conditions:

Casein:

AGE	FS	SS	DQ	RP	MO	MS				
02/02	V87	V88	V86	V86	V87	V86	(02/22)	*CERT*		
ST	SR	BD	DF	RA	TW	TP	RR	RS	FA	
7	7	6	6	6	7	0	7	6	7	
UA	UH	UW	UC	UD	UT	FT	RT	TL		
7	7	6	6	8	0	7	7	4		

PPR: +12 44%R PTAT: +0.5 53%R  
 PTA: -10m +23f +0p -8NMS 46%\$  
 DEV: +3799m +405f +255p (08/25)  
 02/00 36d 2X 2160 5.1 110 3.3 72 DHIR

VOELKERS TD CARTER \*TM

000000068119645

HILL, KATIE E. (VOELKER) 04/22/2010

Genetic Conditions: \*TM PT DT WT BH2T BH14T

Casein: A1A2 AB

Not Classified

PPR: -4 98%R PTAT: +0.6 99%R (08/25)

PTA: +717m +14f +7p -68NMS 99%R (MACE)

PTA PL: -1.2 SCS: +3.12 DPR: -3.3 SCE: +3.7

PTA LIV: -2.3

1550 dau. av. 21246 4.1 872 3.4 713

1013 class. dau. av. FS:85.2 UDC:0.40 FLC:0.28

KRUSES JOEY SUGAR

000000068137482

KRUSE, MR & MRS LARRY & FAMILY 12/20/2011

Genetic Conditions: PT DT MT WC BH2T BH14T

Casein:

06/07 2E-E91 E93 E93 V87 E90 E90 (08/18)

PPR: -72 71%R PTAT: +0.1 82%R

PTA: -946m -23f -33p -333NMS 3%\$ (GEN)

(08/25)

02/02 357d 2X 19425 4.3 828 3.2 621 DHIR

03/04 305d 2X 20037 4.6 917 3.3 669 DHIR

03/04 365d 2X 22194 4.5 1008 3.4 751 DHIR

04/08 305d 2X 23602 4.4 1032 3.3 780 DHIR

04/08 365d 2X 27570 4.4 1202 3.3 914 DHIR

06/04 194d 2X 17180 4.1 706 2.8 486 DHIR

\* WINTER HFR CALF HM ALL AMERICAN 2012

\* WINTER YRLG HFR NOM ALL AMERICAN 2013

\* 6th WINTER YRLG HFR INTERNATIONAL 2013

# LOT 148

# BROWNBSCBASWISS

# OFFICIAL PEDIGREE

Name and Number: SIEGERTS DRACO SNOWSHINE

000000068195317

Date of Birth: 09/01/2018 Sex: Female  
Genetic Conditions:  
Casein:

Tattoo: 966

Breeder:  
SIEGERTS SWISS  
Current Owner:  
SIEGERTS SWISS  
PEOSTA IA



AGE	FS	SS	DQ	RP	MO	MS			
06/11	V88	E90	E90	E90	V88	V87	(08/25)		
ST	SR	BD	DF	RA	TW	TP	RR	RS	FA
6	7	7	7	4	7	5	6	6	5
UA	UH	UW	UC	UD	UT	FT	RT	TL	
5	6	5	5	5	5	5	6	6	

PPR: +3 40%R PTAT: +0.2 48%R  
PTA: +59m +10f -1p +19NM\$ 51%\$  
DEV: +276m +25f -2p (08/25)

Date	Age	FS	SS	DQ	RP	MO	MS	RR	RS	FA	DHIR
02/06	305d	3X	21210	3.9	825	3.1	668				DHIR
02/06	365d	3X	24810	4.0	996	3.2	798				DHIR
04/03	305d	3X	21610	4.0	860	3.2	688				DHIR
04/03	365d	3X	24200	4.0	975	3.2	786				DHIR
05/09	305d	3X	19740	4.5	885	3.2	641				DHIR
05/09	365d	3X	22960	4.4	1000	3.3	750				DHIR

Dry Cow

Preg. to 12/20/24 Service to 9BS00952

Edge View C Determination Due:10/06/25

## HILLTOP ACRES NORWIN DRACO

000000068187247

MASHEK, TANNER 07/15/2016

Genetic Conditions:

Casein:

Not Classified

PPR: +10 60%R 00%R  
PTA: +41m +9f +6p -32NM\$ 64%R  
PTA PL: -0.6 SCS: +2.99 DPR: -0.4 SCE:  
PTA LIV: -1.3  
10 dau. av. 18815 4.1 774 3.4 643

## SIEGERTS AUGUST SNOWWHITE

000000068175426

SIEGERTS SWISS 03/07/2016

Genetic Conditions:

Casein:

AGE	FS	SS	DQ	RP	MO	MS			
03/07	+80	+80	+81	+83	F72	+83	(10/19)		
ST	SR	BD	DF	RA	TW	TP	RR	RS	FA
5	6	4	6	6	4	0	3	8	8
UA	UH	UW	UC	UD	UT	FT	RT	TL	
6	5	6	7	8	0	4	0	2	

PPR: -12 49%R PTAT: -0.8 54%R  
PTA: -44m +8f -6p +94NM\$ 65%\$  
DEV: +546m +28f +10p (08/25)

Date	Age	FS	SS	DQ	RP	MO	MS	RR	RS	FA	DHIR
02/05	305d	2X	11750	4.2	499	3.2	372				DHIR
02/05	365d	2X	13920	4.3	598	3.2	441				DHIR
04/02	305d	3X	24380	3.8	925	3.2	792				DHIR
04/02	365d	3X	27880	3.9	1077	3.3	917				DHIR

## NORWIN

000120081082091

HANSUELI RECHSTEINER 12/03/2009

Genetic Conditions: PT DT MT WT BH2T BH14T

Casein: A1A2 AB

Not Classified

PPR: +22 93%R PTAT: +0.6 96%R (08/25)  
PTA: +356m +11f +7p +33NM\$ 96%R (MACE)  
PTA PL: -0.2 SCS: +3.05 DPR: -0.2 SCE: +4.4  
PTA LIV: -0.6  
5414 dau. av. 22151 4.3 944 3.4 761  
4033 class. dau. av. FS:85.4 UDC:0.30 FLC:0.69

## HILLTOP ACRES TB DESTINY

000000068162743

MASHEK, TANNER 06/08/2014

Genetic Conditions:

Casein:

04/02 V87 V89 V87 V85 V85 V87 (08/18)

PPR: +7 55%R PTAT: +0.1 61%R

PTA: +83m +12f +10p -12NM\$ 45%\$

DEV: +731m +46f +42p (08/25)

Protein Plus

Date	Age	FS	SS	DQ	RP	MO	MS	RR	RS	FA	DHIR
02/01	305d	3X	24420	4.5	1095	3.7	909				DHIR
02/01	365d	3X	29600	4.5	1325	3.7	1104				DHIR
03/05	305d	3X	33870	4.5	1512	3.7	1238				DHIR
03/05	365d	3X	40070	4.5	1796	3.7	1476				DHIR
04/09	305d	3X	36750	4.5	1654	3.5	1290				DHIR
04/09	365d	3X	42780	4.4	1872	3.6	1540				DHIR
06/11	169d	3X	19990	4.3	850	3.2	641				DHIR

Lifetime: 1798d 178850m 8023f 6640p

## OAK VIEW ZEUS AUGUST \*TM

000000000199293

LENNON, BRIAN 05/27/2007

Genetic Conditions: \*TM PT DT WT BH2T BH14T

Casein: A2A2 AA

Not Classified

PPR: +20 97%R PTAT: -0.1 97%R (08/25)  
PTA: +72m +23f +4p +160NM\$ 99%R (MACE)  
PTA PL: -1.3 SCS: +2.80 DPR: -1.4 SCE: +2.5  
PTA LIV: -3.4  
1263 dau. av. 20412 4.2 858 3.4 690  
581 class. dau. av. FS:84.2 UDC:-0.51 FLC:0.59

## SIEGERTS SELLER SNOWCAT

000000068127576

SIEGERTS SWISS 06/10/2010

Genetic Conditions:

Casein:

05/10 +83 V85 V85 +84 +83 +82 (04/16)

PPR: -35 51%R 00%R

PTA: -413m -4f -19p -24NM\$ 43%\$

DEV: -410m +20f -26p (08/25)

Date	Age	FS	SS	DQ	RP	MO	MS	RR	RS	FA	DHIR
02/08	305d	2X	12230	4.6	562	3.1	383				DHIR
02/08	342d	2X	13310	4.7	627	3.2	424				DHIR
04/01	305d	2X	14620	4.9	714	3.1	458				DHIR
04/01	365d	2X	17330	4.8	829	3.1	540				DHIR
05/08	276d	2X	17120	4.1	707	3.2	549				DHIR

# LOT 150

# BROWNBSCBASWISS

# OFFICIAL PEDIGREE

Name and Number: SIEGERTS FAMOUS SHANTEE

000000068205910

Date of Birth: 01/21/2020 Sex: Female

Tattoo: S86

Genetic Conditions:

Casein:

Breeder:  
SIEGERTS SWISS  
Current Owner:  
SIEGERTS SWISS  
PEOSTA IA



AGE	FS	SS	DQ	RP	MO	MS					
05/07	V86	E90	V86	V87	V85	V85	(08/25)				
ST	SR	BD	DF	RA	TW	TP	RR	RS	FA		
7	7	9	6	6	9	5	6	5	4		
UA	UH	UW	UC	UD	UT	FT	RT	TL			
6	7	6	5	5	5	6	6	4			
PPR: -6 49%R PTAT: +0.5 54%R											
PTA: +243m -3f +1p -147NM\$ 21%\$											
DEV: +595m +11f +11p (08/25)											
02/02	305d	3X	20180	4.2	841	3.3	661	DHIA			
03/11	305d	3X	16500	3.8	627	3.4	565	DHIA			
03/11	314d	3X	16830	3.8	640	3.4	577	DHIA			

Fresh 12/14/24

Preg. to 6/12/25 Service to Netflix

Due: 3/29/26

BROWN HEAVEN R FAMOUS ET 000000109109715  
BROWN HEAVEN 12/26/2015  
Genetic Conditions: PT DT MT WT BH2T BH14T  
Casein: A2A2 BB  
Not Classified  
PPR: -41 93%R PTAT: +0.3 97%R (08/25)  
PTA: +271m -17f -7p -313NM\$ 97%R (MACE)  
PTA PL: -1.4 SCS: +3.16 DPR: -1.0 SCE: +4.3  
PTA LIV: -0.4  
668 dau. av. 21128 4.1 865 3.4 708  
398 class. dau. av. FS:84.5 UDC:0.22 FLC:1.94

JO-DEE NEMO RICHARD ET 000000068155420  
ZEPEDA, JODI J. (COPPINI) 06/10/2013  
Genetic Conditions: PT DT MT WT BH2T BH14C  
Casein: A1A2 BB  
Not Classified  
PPR: -23 97%R PTAT: +0.3 99%R (08/25)  
PTA: +643m -12f -1p -215NM\$ 99%R (MACE)  
PTA PL: -0.3 SCS: +3.17 DPR: -0.3 SCE: +4.1  
PTA LIV: -2.7  
1039 dau. av. 21024 3.9 827 3.3 697  
693 class. dau. av. FS:84.6 UDC:0.47 FLC:0.45

BROWN HEAVEN GLENN FANTASY 000000106157091  
BROWN HEAVEN 03/22/2010  
Genetic Conditions: PT DT MT WT BH2T BH14T  
Casein:  
Not Classified  
PPR: -19 85%R 00%R  
PTA: -109m +2f -2p -197NM\$ 14%\$ (GEN)  
(08/25)  
02/04 365d 2X 23104 4.2 974 3.7 866 DHIA  
04/00 365d 2X 30091 3.8 1151 3.6 1096 DHIA  
05/11 305d 2X 31497 4.6 1435 3.3 1045 DHIA  
05/11 365d 2X 35556 4.7 1658 3.4 1208 DHIA  
07/00 206d 2X 14584 5.0 734 3.9 562 DHIA  
Lifetime: 1748d 128519m 5710f 4770p  
\* AGED COW ALL AMERICAN 2016  
\* 5 YR OLD ALL AMERICAN 2015  
\* 4 YR OLD ALL AMERICAN 2014

JO-LANE THUNDER SHANTEL 000000074623561  
SCHUTTE, LANCE & JONNA 10/18/2015  
Genetic Conditions: PT DT MT WT BH2T BH14T  
Casein:  
AGE FS SS DQ RP MO MS  
04/09 V88 V88 V85 V88 E90 V87 (07/20) \*CERT\*  
ST SR BD DF RA TW TP RR RS FA  
8 8 5 5 4 7 0 6 5 7  
UA UH UW UC UD UT FT RT TL  
5 7 5 5 6 0 6 0 7  
PPR: +30 72%R PTAT: +0.7 79%R  
PTA: +487m +6f +13p +17NM\$ 51%\$ (GEN)  
DEV: +532m -33f +7p (08/25)  
02/11 305d 3X 17720 3.8 665 3.0 525 DHIR  
02/11 365d 3X 20000 3.7 735 3.0 601 DHIR  
04/03 305d 3X 22590 2.6 594 3.0 684 DHIR  
04/03 365d 3X 25110 2.7 684 3.1 779 DHIR  
05/05 258d 3X 14420 2.3 332 3.4 494 DHIR

HARTS THUNDER \*TM 000000068113037  
GRUNDER, JAMIE & BECKY 07/25/2008  
Genetic Conditions: \*TM PT DT MT WT BH2T BH14T  
Casein: AB  
Not Classified  
PPR: +37 97%R PTAT: +0.2 98%R (08/25)  
PTA: +356m +1f +10p +143NM\$ 99%R (MACE)  
PTA PL: +1.2 SCS: +3.21 DPR: -0.4 SCE: +2.5  
PTA LIV: +1.7  
829 dau. av. 20540 4.0 814 3.4 703  
521 class. dau. av. FS:84.6 UDC:0.98 FLC:-0.71

SPRING ACRES CARTER SHANEL 000000068155487  
PFEILER BROTHERS FARM, INC. 11/03/2013  
Genetic Conditions: PT DT MT WT BH2T BH14T  
Casein:  
04/11 E91 E91 E91 E94 E90 E90 (10/18)  
PPR: +7 70%R PTAT: +0.7 77%R  
PTA: +13m +10f -6p -45NM\$ 38%\$ (GEN)  
DEV: -12m +34f -21p (08/25)  
01/11 282d 3X 17460 4.8 834 3.3 569 DHIR  
02/11 305d 3X 28600 4.6 1323 3.1 895 DHIR  
02/11 365d 3X 33300 4.7 1549 3.1 1047 DHIR  
04/03 136d 3X 16030 4.1 654 3.1 491 DHIR  
05/08 66d 2X 3860 3.1 118 3.1 119 DHIA  
\* 1st 5 YR OLD SOUTHWEST NATIONAL 2019  
\* 3rd 4 YR OLD SOUTHWEST NATIONAL 2018  
\* RES GRAND CHAMP OZARK EMPIRE FAIR 2018

# LOT 151

# BROWNBSCBASWISS

# OFFICIAL PEDIGREE

Name and Number: IE DOUBLE W DYNAMITE JONESBORO

000000068202747

Date of Birth: 05/23/2019 Sex: Female  
Genetic Conditions:  
Casein:

Tattoo: 4955

Breeder:  
DOUBLE W FARM DAIRY  
Current Owner:  
SIEGERTS SWISS  
PEOSTA IA



AGE	FS	SS	DQ	RP	MO	MS					
03/10	+80	V85	+80	+83	V85	G76	(04/23)				
ST	SR	BD	DF	RA	TW	TP	RR	RS	FA		
5	6	6	4	6	4	0	6	6	4		
UA	UH	UW	UC	UD	UT	FT	RT	TL			
8	6	5	2	4	0	4	4	6			

PPR: +15 48%R PTAT: -0.4 50%R  
PTA: -189m -3f +2p +137NM\$ 73%\$  
DEV: -21m -5f +14p (08/25)  
02/03 304d 3X 22040 3.6 783 3.3 717 DHIR  
03/03 305d 3X 24440 3.8 939 3.4 843 DHIR  
03/03 307d 3X 24550 3.8 943 3.5 848 DHIR  
04/02 305d 3X 19800 3.4 664 3.6 709 DHIR  
04/02 365d 3X 22770 3.3 749 3.6 810 DHIR

Fresh 12/23/24

Preg. to 4/09/25 Service to 54BS00611

HF Design ET

Due: 1/24/26

LA RAINBOW BFLY DYNAMITE ETV 840003129321096

LAMMERS, BRIAN P. 08/29/2015  
Genetic Conditions: \*TM PT DT MT WT BH2T BH14T  
Casein: A2A2 BB  
Not Classified  
PPR: -1 98%R PTAT: +0.3 99%R (08/25)  
PTA: -775m -18f -8p +5NM\$ 99%R (MACE)  
PTA PL: +2.6 SCS: +2.69 DPR: -0.9 SCE: +2.8  
PTA LIV: +1.5  
3781 dau. av. 19891 4.3 856 3.5 698  
1687 class. dau. av. FS:84.7 UDC:0.90 FLC:0.43

IDR DOUBLE W RICHARD JUPON 000000068181073

DOUBLE W FARM DAIRY 08/11/2016  
Genetic Conditions:  
Casein:  
AGE FS SS DQ RP MO MS  
02/03 V85 +82 +83 +83 +84 V87 (12/18)  
ST SR BD DF RA TW TP RR RS FA  
4 7 5 6 3 6 0 8 5 6  
UA UH UW UC UD UT FT RT TL  
5 8 7 4 6 0 7 0 3  
PPR: +31 51%R PTAT: -0.3 53%R  
PTA: +2m +14f +4p +194NM\$ 81%\$  
DEV: -344m +27f -3p (08/25)  
01/10 266d 3X 17210 3.3 562 3.5 605 DHIR  
02/09 305d 3X 24080 4.3 1031 3.4 830 DHIR  
02/09 365d 3X 26780 4.3 1148 3.5 928 DHIR  
03/11 305d 3X 23060 4.9 1126 3.5 810 DHIR  
03/11 365d 3X 26650 4.8 1267 3.5 936 DHIR  
05/05 19d 3X 680 7.2 49 3.5 24 DHIR

SHILOH BROOKNGS CADENCE ET \*TM 000000071130650

SHILOH DAIRY LLC 01/15/2012  
Genetic Conditions: PT DT MT WT BH2T BH14T  
Casein: A1A2 BB  
Not Classified  
PPR: +39 98%R PTAT: +0.4 99%R (08/25)  
PTA: +392m +17f +16p +138NM\$ 99%R (MACE)  
PTA PL: +1.1 SCS: +2.83 DPR: -1.8 SCE: +2.8  
PTA LIV: -1.3  
13270 dau. av. 21490 4.2 899 3.4 739  
6904 class. dau. av. FS:84.6 UDC:0.15 FLC:-1.20

LA RAINBOW BFLY DELIGHT ET 840003012749336

LAMMERS, BRIAN P. 12/10/2013  
Genetic Conditions: PT DT MT WT BH2C BH14T  
Casein:  
06/03 E91 E90 E91 E90 E92 (03/20)  
PPR: -42 77%R PTAT: +0.4 81%R  
PTA: -896m -15f -25p -148NM\$ 21%\$ (GEN)  
DEV: -2016m -30f -54p (08/25)  
02/02 305d 2X 17120 5.5 944 3.8 650 DHIR  
02/02 345d 2X 19760 5.5 1091 3.9 767 DHIR  
03/02 135d 2X 8100 4.7 381 3.7 302 DHIR  
04/02 305d 3X 20110 4.1 823 3.3 666 DHIR  
05/10 305d 3X 22070 3.8 830 3.2 696 DHIR  
05/10 365d 3X 26130 3.7 961 3.1 814 DHIR

JO-DEE NEMO RICHARD ET 000000068155420

ZEPEDA, JODI J. (COPPINI) 06/10/2013  
Genetic Conditions: PT DT MT WT BH2T BH14C  
Casein: A1A2 BB  
Not Classified  
PPR: -23 97%R PTAT: +0.3 99%R (08/25)  
PTA: +643m -12f -1p -215NM\$ 99%R (MACE)  
PTA PL: -0.3 SCS: +3.17 DPR: -0.3 SCE: +4.1  
PTA LIV: -2.7  
1039 dau. av. 21024 3.9 827 3.3 697  
693 class. dau. av. FS:84.6 UDC:0.47 FLC:0.45

RF DOUBLE W 9342 000000068173666

DOUBLE W FARM DAIRY 06/19/2013  
Genetic Conditions:  
Casein:  
04/04 +84 +84 V85 +84 +84 +84 (11/17)  
PPR: +99 53%R PTAT: -1.2 42%R  
PTA: -484m +40f +14p +664NM\$ 99%\$  
DEV: -696m +90f +44p (08/25)  
03/01 294d 3X 26170 4.2 1090 4.0 1047 DHIR  
04/01 264d 3X 23140 4.7 1079 3.8 884 DHIR  
05/00 293d 3X 24430 4.0 987 3.9 958 DHIR  
05/11 305d 3X 22160 4.0 893 3.8 838 DHIR  
05/11 321d 3X 23140 4.0 932 3.8 880 DHIR  
07/00 305d 3X 23970 4.8 1146 3.7 887 DHIR  
07/00 340d 3X 25510 4.8 1224 3.7 947 DHIR  
07/11 46d 3X 3360 5.6 187 3.8 129 DHIR  
Lifetime: 1558d 125750m 5499f 4845p

# LOT 153

# BROWNBSBCBASWISS

# OFFICIAL PEDIGREE

Name and Number: KRUSES FOREMOST CHEER

000000068196104

Date of Birth: 08/15/2018 Sex: Female  
Genetic Conditions:  
Casein:

Tattoo: 136

Breeder:  
KRUSE, RICK  
Current Owner:  
SIEGERTS SWISS  
PEOSTA IA



AGE	FS	SS	DQ	RP	MO	MS			
05/03	2E-E91	E90	E93	E91	E90	E90	(11/23)		
ST	SR	BD	DF	RA	TW	TP	RR	RS	FA
7	7	7	9	4	8	5	7	5	4
UA	UH	UW	UC	UD	UT	FT	RT	TL	
7	7	8	6	6	5	5	6	6	

PPR: -83 43%R PTAT: +0.2 49%R  
PTA: -715m -38f -31p -245NM\$ 8%\$  
DEV: -1374m -78f -63p (08/25)

02/00	305d	2X	14630	4.0	581	3.3	481	DHIR	
02/00	309d	2X	14800	4.0	588	3.3	487	DHIR	
03/00	152d	2X	9070	3.9	353	3.2	291	DHIR	
04/00	284d	2X	18690	4.1	771	3.2	592	DHIR	
04/11	305d	2X	22850	3.9	889	3.2	722	DHIR	
04/11	365d	3X	26630	3.9	1046	3.2	849	DHIR	

Fresh 2/06/25

Serviced on 8/30/25 to (Sexed) 551BS01414

Brown Heaven R Famous

## CUTTING EDGE T FOREMOST 000000068171744

MAIN, KEN & PETER VAIL 07/03/2015  
Genetic Conditions: PT DT MT WT BH2T BH14T  
Casein: A1A2 AB  
E91  
PPR: -73 88%R PTAT: +0.8 94%R (08/25)  
PTA: -528m -30f -20p -277NM\$ 94%R (GEN)  
PTA PL: -0.3 SCS: +3.02 DPR: -1.9 SCE: +3.4  
PTA LIV: -0.9  
176 dau. av. 20559 4.1 847 3.4 707  
146 class. dau. av. FS:85.4 UDC:0.60 FLC:0.74

## KRUSES FAUST CHARLOTTE ET 000000068149688

KRUSE, MR & MRS LARRY & FAMILY 02/28/2013  
Genetic Conditions:  
Casein:  
AGE FS SS DQ RP MO MS  
08/11 3E-E93 E93 E92 E93 E92 E94 (02/22)  
ST SR BD DF RA TW TP RR RS FA  
7 7 7 9 3 8 0 7 5 6  
UA UH UW UC UD UT FT RT TL  
7 8 7 6 4 0 6 6 7  
PPR: -73 51%R PTAT: -0.2 56%R  
PTA: -852m -37f -36p -252NM\$ 8%\$  
DEV: -1769m -89f -77p (08/25)

02/03	305d	2X	15450	3.7	566	3.1	478	DHIR	
02/03	310d	2X	15620	3.7	573	3.1	484	DHIR	
03/02	305d	2X	12740	3.9	494	3.7	468	DHIR	
03/02	342d	2X	14110	3.9	552	3.7	520	DHIR	
04/04	305d	2X	16620	3.7	622	3.2	526	DHIR	
04/04	340d	2X	17440	3.7	649	3.2	555	DHIR	
05/05	305d	2X	21370	3.6	770	3.2	676	DHIR	
05/05	325d	2X	22350	3.6	807	3.2	710	DHIR	
06/06	305d	2X	20740	3.7	772	3.3	683	DHIR	
06/06	365d	2X	23800	3.7	886	3.3	792	DHIR	
07/09	278d	2X	20510	3.8	782	3.0	625	DHIR	
08/09	59d	2X	3800	4.5	171	2.9	109	DHIR	

Lifetime: 2061d 119280m 4486f 3855p

## CUTTING EDGE THUNDER \*TM 000000068121893

MAIN, KEN & PETER VAIL 04/10/2010  
Genetic Conditions: \*TM PT DT WT BH2T BH14T  
Casein: A1A1  
Not Classified  
PPR: -60 95%R PTAT: -0.1 97%R (08/25)  
PTA: -967m -26f -30p -102NM\$ 98%R (MACE)  
PTA PL: +2.1 SCS: +2.88 DPR: +1.1 SCE: +3.8  
PTA LIV: +2.4  
535 dau. av. 19110 4.2 798 3.4 654  
394 class. dau. av. FS:84.9 UDC:-0.27 FLC:1.73

## CUTTING EDGE ELITE FAYANN 000000068132614

SCHULTE, MITCH 05/08/2011  
Genetic Conditions:  
Casein:  
03/06 E90 V89 E92 V87 E90 E90 (11/14)  
PPR: -73 61%R PTAT: +0.8 65%R  
PTA: -352m -27f -30p -354NM\$ 2%\$  
DEV: -404m -56f -59p (08/25)

02/03	281d	2X	16830	3.7	629	3.1	522	DHIR	
03/02	301d	2X	21030	4.0	831	3.2	679	DHIR	
04/01	117d	2X	7320	3.7	272	3.2	237	DHIR	

\* JR 3 YR OLD ALL AMERICAN 2014  
\* INT CHAMPION INTERNATIONAL 2014  
\* 1st JR 3 YR OLD INTERNATIONAL 2014

## RIEDLAND CAMELOT FAUST ET \*TM 000000000199157

RIEDER, DANIEL R. & KELLY 12/01/2006  
Genetic Conditions: \*TM PT DT WT BH2T BH14T  
Casein: A1A1 BB  
E90  
PPR: -51 95%R PTAT: +0.2 97%R (08/25)  
PTA: -1079m -17f -35p -305NM\$ 98%R (GEN)  
PTA PL: -1.0 SCS: +3.09 DPR: +0.9 SCE: +4.5  
PTA LIV: +0.3  
479 dau. av. 19812 4.2 841 3.4 682  
358 class. dau. av. FS:84.9 UDC:0.78 FLC:-0.85

## KRUSES LAZER CRISSY ET 000000000955159

KRUSE, MR & MRS LARRY & FAMILY 05/03/2007  
Genetic Conditions: PT DT MT WT BH2C BH14T  
Casein:  
05/06 2E-E92 E92 E93 E96 E90 E92 (11/12)  
PPR: -100 73%R PTAT: +0.0 81%R  
PTA: -983m -55f -42p -430NM\$ 0%\$ (GEN)  
DEV: -1004m -75f -47p (08/25)

02/07	305d	2X	18050	3.9	699	3.3	591	DHIR	
02/07	318d	2X	18620	3.9	724	3.3	613	DHIR	
03/07	304d	2X	19540	3.6	696	3.5	692	DHIR	
04/07	305d	2X	24940	4.4	1098	3.3	828	DHIR	
05/10	305d	2X	23590	4.0	940	3.4	791	DHIR	
05/10	365d	2X	27470	4.0	1089	3.4	947	DHIR	

Lifetime: 1811d 116990m 4673f 4115p

# LOT 156

# BROWNBSCBASWISS

# OFFICIAL PEDIGREE

Name and Number: KRUSES FC ANDREA

000000068217466

Date of Birth: 10/26/2021 Sex: Female  
Genetic Conditions:  
Casein:

Tattoo: 210

Breeder:  
KRUSE, RICK  
Current Owner:  
SIEGERTS SWISS  
PEOSTA IA



AGE	FS	SS	DQ	RP	MO	MS					
03/09	V88	E90	E90	E90	V87	V87	(08/25)				
ST	SR	BD	DF	RA	TW	TP	RR	RS	FA		
7	6	6	8	5	6	5	6	6	5		
UA	UH	UW	UC	UD	UT	FT	RT	TL			
5	7	5	5	6	5	6	6	4			

PPR: +10 42%R PTAT: +0.4 48%R  
PTA: +171m -12f +2p -97NM\$ 29%\$  
DEV: +1816m -6f +39p (08/25)  
02/02 305d 3X 18050 3.4 607 3.0 548 DHIA  
02/02 338d 3X 19740 3.4 675 3.1 605 DHIA

Fresh 1/22/25 - Open

BROWN HEAVEN C FIRST CHOICE ET 000000111164959  
BROWN HEAVEN 12/02/2018  
Genetic Conditions: PT DT MT WT BH2T BH14T  
Casein: A2A2 AB  
Not Classified  
PPR: -45 83%R PTAT: +0.0 90%R (08/25)  
PTA: -544m -26f -18p -334NM\$ 92%R (GEN)  
PTA PL: -0.5 SCS: +3.14 DPR: -0.1 SCE: +4.0  
PTA LIV: +0.8  
135 dau. av. 20361 4.2 858 3.4 700  
77 class. dau. av. FS:83.9 UDC:0.51 FLC:0.47

KRUSES BIVER ANDREA ET 000000068178899  
KRUSE, RICK 09/01/2016  
Genetic Conditions: PT DT MT WT BH2T BH14T  
Casein:  
AGE FS SS DQ RP MO MS  
04/10 V88 E90 E91 E90 V87 V87 (07/21)  
ST SR BD DF RA TW TP RR RS FA  
8 8 7 7 6 7 0 7 4 8  
UA UH UW UC UD UT FT RT TL  
9 7 6 6 8 0 6 4 7  
PPR: -3 70%R PTAT: +0.3 78%R  
PTA: -255m -7f -7p -20NM\$ 43%\$ (GEN)  
DEV: -183m -14f -1p (08/25)  
02/01 291d 2X 15350 3.8 590 3.3 514 DHIR  
03/01 305d 2X 16120 4.2 681 3.7 589 DHIR  
03/01 314d 2X 16410 4.2 694 3.7 601 DHIR  
04/01 305d 2X 19270 3.6 703 3.4 658 DHIA  
04/01 306d 2X 19310 3.6 704 3.4 659 DHIA  
05/01 269d 2X 17870 3.9 704 3.4 602 DHIA

VETSCHS NESTA CALVIN ET 000120079480359

ANDREAS VETSCH 08/23/2009  
Genetic Conditions: PT DT MT WT BH2T BH14C  
Casein: A1A2 BB

Not Classified  
PPR: -40 88%R PTAT: +0.1 89%R (08/25)  
PTA: -577m -42f -23p -265NM\$ 91%R (GEN)  
PTA PL: +1.4 SCS: +3.05 DPR: +2.8 SCE: +4.5  
PTA LIV: +1.9  
4170 dau. av. 21648 4.2 911 3.5 754  
3165 class. dau. av. FS:85.7 UDC:1.14 FLC:-0.81

BROWN HEAVEN J FANCY ET 000000107363037

BROWN HEAVEN 09/02/2013  
Genetic Conditions: PT DT MT WT BH2T BH14T  
Casein:

Not Classified  
PPR: -88 79%R 00%R  
PTA: -973m -38f -28p -457NM\$ 0%\$ (GEN)  
(08/25)  
01/09 305d 2X 25291 4.3 1085 3.8 952 DHIA  
01/09 365d 2X 29121 4.3 1257 3.8 1113 DHIA  
02/11 305d 2X 17857 4.5 805 3.7 653 DHIA  
02/11 309d 2X 18005 4.5 814 3.7 659 DHIA  
04/10 305d 2X 31517 5.0 1565 0.4 111 DHIA  
04/10 365d 2X 35470 4.9 1753 3.6 1276 DHIA  
\* YRLG IN MILK NOM ALL AMERICAN 2015

SCHERMA BLOOMING BIVER \*TM 000120094290070

MARC SCHERTENLEIB 09/22/2012  
Genetic Conditions: PT DT MT WT BH2T BH14T  
Casein: A2A2 BB

Not Classified  
PPR: +42 98%R PTAT: +0.3 99%R (08/25)  
PTA: +74m +22f +23p +97NM\$ 99%R (MACE)  
PTA PL: +1.0 SCS: +3.12 DPR: -3.9 SCE: +4.3  
PTA LIV: +1.2  
15474 dau. av. 21488 4.3 929 3.6 765  
10939 class. dau. av. FS:84.9 UDC:-0.12 FLC:0.35

KRUSES WONDERMENT JAZZ ET 000000068129248

KRUSE, RICK 03/10/2011  
Genetic Conditions: PT DT MT WT BH2T BH14T  
Casein:

05/08 2E-E91 E90 E91 E91 E90 E91 (11/16) \*CERT\*  
PPR: -18 71%R PTAT: +0.4 78%R  
PTA: -119m +1f -9p -104NM\$ 28%\$ (GEN)  
DEV: +885m +32f +13p (08/25)  
02/00 300d 2X 18640 4.2 785 3.3 608 DHIR  
03/00 305d 2X 20910 4.1 847 3.3 695 DHIR  
03/00 309d 2X 21070 4.1 856 3.3 702 DHIR  
04/00 305d 2X 27940 4.1 1152 3.4 945 DHIR  
04/00 365d 2X 31930 4.2 1329 3.4 1097 DHIR  
05/03 305d 2X 26490 3.8 1014 3.3 861 DHIR  
05/03 365d 2X 30930 3.8 1187 3.3 1028 DHIR  
07/06 187d 2X 16680 4.3 713 3.2 540 DHIR  
Lifetime: 1940d 145530m 6010f 4984p

# LOT 157

# BROWNBSA SWISS

# OFFICIAL PEDIGREE

Name and Number: SIEGERTS CASH LACIE

000000068193735

Date of Birth: 04/20/2018 Sex: Female  
Genetic Conditions:  
Casein:

Tattoo: 916

Breeder:  
SIEGERTS SWISS  
Current Owner:  
SIEGERTS SWISS  
PEOSTA IA



AGE	FS	SS	DQ	RP	MO	MS			
04/04	1E-E90	E90	V89	E90	V87	E91	(09/22)	*CERT*	
ST	SR	BD	DF	RA	TW	TP	RR	RS	FA
8	6	5	5	6	7	0	7	7	5
UA	UH	UW	UC	UD	UT	FT	RT	TL	
9	7	7	4	5	0	6	6	3	
PPR: +13 47%R PTAT: +0.7 55%R									
PTA: +185m -9f +3p +51NMS 57%\$									
DEV: +298m -26f +4p (08/25)									
02/02	305d	3X	20330	3.4	700	3.2	650	DHIR	
02/02	365d	3X	23850	3.5	830	3.2	765	DHIR	
03/03	275d	3X	15800	3.5	553	3.5	556	DHIR	
04/01	305d	3X	22120	3.3	728	3.4	753	DHIR	
04/01	365d	3X	25280	3.3	840	3.4	864	DHIR	
05/04	299d	3X	13970	2.9	401	3.5	492	DHIR	
06/04	305d	3X	15070	2.8	426	3.4	519	DHIR	

Fresh 9/02/25 - Open

KULP-TERRA AJ CASH ET \*TM 000000068162842  
KULP, DAVID & ANNE B. & DAN & 09/21/2014  
Genetic Conditions: PT DT MT WT BH2T BH14T  
Casein: A1A2 BB  
Not Classified  
PPR: +2 87%R PTAT: +0.3 84%R (08/25)  
PTA: +679m -1f +14p +31NMS 93%R (GEN)  
PTA PL: -1.1 SCS: +3.13 DPR: -1.2 SCE: +2.7  
PTA LIV: -2.2  
105 dau. av. 20142 3.9 792 3.3 672  
27 class. dau. av. FS:83.9 UDC:-0.17 FLC:0.41

SIEGERTS MEGATRON LINDA 000000068167533  
SIEGERTS SWISS 03/01/2015  
Genetic Conditions:  
Casein:

AGE	FS	SS	DQ	RP	MO	MS			
04/07	E91	E90	E91	E91	E93	E90	(10/19)		
ST	SR	BD	DF	RA	TW	TP	RR	RS	FA
6	7	8	7	3	6	0	8	5	7
UA	UH	UW	UC	UD	UT	FT	RT	TL	
9	7	7	3	6	0	5	0	2	
PPR: +26 52%R PTAT: +0.7 59%R									
PTA: -185m -10f -3p +195NMS 81%\$									
DEV: -337m -23f -8p (08/25)									
02/01	305d	2X	15410	4.1	629	3.3	516	DHIR	
02/01	328d	2X	16450	4.1	674	3.4	553	DHIR	
03/01	293d	2X	17590	3.9	689	3.2	565	DHIR	
04/00	290d	2X	12830	3.8	485	3.2	410	DHIR	
04/11	249d	3X	13290	2.7	358	3.1	406	DHIR	
05/10	305d	3X	18280	2.9	524	3.1	566	DHIR	
05/10	365d	3X	21430	3.0	645	3.2	680	DHIR	
07/00	305d	3X	19210	2.8	535	3.1	593	DHIR	
07/00	365d	3X	21830	2.9	633	3.1	683	DHIR	
08/05	305d	3X	11820	2.0	231	3.2	381	DHIR	
08/05	365d	3X	12750	2.1	263	3.2	413	DHIR	
Lifetime: 2541d 121730m 3956f 3910p									

HILLTOP ACRES ALI JACKSON ET 000000068137885  
MASHEK, DENNIS 12/01/2011  
Genetic Conditions: PT DT MT WT BH2T BH14T  
Casein: A2A2  
Not Classified  
PPR: -42 96%R PTAT: -0.4 97%R (08/25)  
PTA: -45m -14f -13p -21NMS 98%R (MACE)  
PTA PL: +0.2 SCS: +3.11 DPR: -0.2 SCE: +2.9  
PTA LIV: -2.2  
624 dau. av. 21303 4.1 874 3.4 715  
299 class. dau. av. FS:84.1 UDC:-0.44 FLC:0.16

VOELKERS BROOK CARA 000000068143522  
HILL, KATIE E. (VOELKER) 06/21/2012  
Genetic Conditions: PT DT MT WT BH2T BH14T  
Casein:  
10/11 3E-E92 E92 E93 E92 E93 E90 (05/23) \*CERT\*  
PPR: +48 85%R PTAT: +0.6 88%R \*SUPR BRD COW\*  
PTA: +525m +23f +27p +84NMS 64%\$ (GEN)  
DEV: +3790m +142f +139p (08/25)  
Protein Plus  
02/06 305d 2X 23300 4.4 1023 3.5 812 DHIR  
02/06 365d 2X 28538 4.4 1268 3.6 1023 DHIR  
06/05 305d 2X 39880 4.5 1798 3.4 1345 DHIR  
06/05 365d 2X 46569 4.6 2136 3.5 1613 DHIR  
08/02 305d 2X 42800 5.1 2183 3.5 1493 DHIR  
08/02 365d 2X 49950 5.1 2531 3.5 1766 DHIR  
10/05 305d 2X 38400 4.6 1773 3.4 1295 DHIR  
10/05 365d 2X 44530 4.8 2142 3.5 1547 DHIR  
Lifetime: 2707d 259340m 12941f 9688p

MR SUPREME MEGATRON ET 000000068148853  
WOODS, JEFF 01/21/2012  
Genetic Conditions: PT DT MT WT BH2T BH14T  
Casein:  
Not Classified  
PPR: -60 84%R PTAT: +0.2 87%R (08/25)  
PTA: -1067m -35f -35p -162NMS 90%R (GEN)  
PTA PL: +2.4 SCS: +3.15 DPR: +4.5 SCE:  
PTA LIV: +2.4  
56 dau. av. 18403 4.1 751 3.5 642  
43 class. dau. av. FS:85.4 UDC:-0.04 FLC:0.33

SIEGERTS GOLDWYN ARLETA 000000068136556  
SIEGERTS SWISS 12/03/2011  
Genetic Conditions:  
Casein:  
03/08 +83 +83 +83 +83 +81 +84 (08/15)  
PPR: -2 49%R PTAT: -0.3 58%R  
PTA: -352m -7f -7p +162NMS 77%\$  
DEV: -1505m -27f -39p (08/25)  
02/01 305d 2X 10730 4.8 518 3.2 338 DHIR  
02/01 365d 2X 12370 4.9 602 3.2 392 DHIR  
03/02 305d 2X 12520 4.5 567 3.3 408 DHIR  
03/02 359d 2X 13750 4.6 638 3.3 450 DHIR  
04/02 69d 2X 1630 4.8 79 3.7 60 DHIR

# LOT 161

# BROWNBSCBASWISS

# OFFICIAL PEDIGREE

Name and Number: READS TORO PRIMA TWIN

000000068204844

Date of Birth: 09/21/2019 Sex: Female  
Genetic Conditions: PT DT MT WT BH2C BH14T  
Casein:

Tattoo: R1338

Breeder:  
READ, ROGER & LORI & FAMILY  
Current Owner:  
SIEGERTS SWISS  
PEOSTA IA



AGE	FS	SS	DQ	RP	MO	MS					
03/06	+84	+82	V85	+83	V87	+84	(04/23)				
ST	SR	BD	DF	RA	TW	TP	RR	RS	FA		
5	4	5	6	4	3	0	8	6	6		
UA	UH	UW	UC	UD	UT	FT	RT	TL			
5	6	5	6	7	0	3	7	4			

PPR: +3 68%R PTAT: -0.6 76%R  
PTA: -294m +7f -9p +240NM\$ 86%\$ (GEN)  
DEV: +62m +44f +5p (08/25)

02/00	305d	2X	17360	3.7	635	3.0	524	DHIA
02/00	342d	2X	19360	3.7	720	3.1	592	DHIA
02/03	305d	3X	17930	4.9	882	3.5	627	DHIR
02/03	309d	3X	18170	4.9	894	3.5	636	DHIR
03/01	305d	3X	19020	4.7	886	3.8	715	DHIR
03/01	327d	3X	19990	4.7	935	3.8	754	DHIR
04/02	305d	3X	20760	4.2	876	3.4	706	DHIR
04/02	335d	3X	21940	4.4	958	3.5	763	DHIR

Fresh 12/19/24

Preg. to 6/06/25 Service to Angus

Due: 3/23/26

HOLYLAND CARTEL TORO 747 ET 840003004509747  
LOEHR, JOE & MARK 06/20/2014  
Genetic Conditions: PT DT MT WT BH2T BH14T  
Casein: BB  
Not Classified  
PPR: +12 61%R PTAT: -0.1 92%R (08/25)  
PTA: -109m +12f -5p +81NM\$ 64%R (MACE)  
PTA PL: +0.0 SCS: +3.03 DPR: +1.7 SCE: +2.8  
PTA LIV: +1.6  
83 dau. av.  
57 class. dau. av. FS:83.4 UDC:-0.44 FLC:-0.19

READS KALEB PRISTINE 000000068172898  
READ, ROGER & LORI & FAMILY 07/05/2015  
Genetic Conditions: PT DC MT WT BH2C BH14T  
Casein:

AGE	FS	SS	DQ	RP	MO	MS					
05/00	+81	+82	V85	+80	G78	+81	(07/20)				
ST	SR	BD	DF	RA	TW	TP	RR	RS	FA		
4	5	5	5	5	6	0	6	7	4		
UA	UH	UW	UC	UD	UT	FT	RT	TL			
5	4	4	3	5	0	4	0	5			

PPR: -9 71%R PTAT: -1.0 78%R  
PTA: -467m -9f -4p +57NM\$ 58%\$ (GEN)  
DEV: -738m -10f +2p (08/25)

02/00	305d	2X	16840	4.0	677	3.6	604	DHIR
02/00	360d	2X	19500	4.1	790	3.6	709	DHIR
03/01	305d	2X	18750	4.0	742	3.5	663	DHIR
03/01	331d	2X	19740	4.0	784	3.6	701	DHIR
04/02	305d	2X	18830	4.1	771	3.6	678	DHIR
04/02	365d	2X	21680	4.2	903	3.7	793	DHIR
05/04	301d	2X	21850	4.0	868	3.4	741	DHIR
06/03	252d	2X	14100	4.0	561	3.8	538	DHIR

VICTORY ACRES GENOM CARTEL \*TM 000000070827888  
VICTORY ACRES, LLC 09/02/2012  
Genetic Conditions: PT DT MT WT BH2T BH14C  
Casein: A2A2 AA  
Not Classified  
PPR: +42 94%R PTAT: -0.4 95%R (08/25)  
PTA: +953m +31f +28p +167NM\$ 97%R (MACE)  
PTA PL: -1.6 SCS: +3.06 DPR: -0.9 SCE: +4.0  
PTA LIV: -2.2  
301 dau. av. 21266 4.0 847 3.4 719  
145 class. dau. av. FS:83.8 UDC:-1.06 FLC:-0.03

COZY NOOK JOEL TIPSYP ET 000000068119145  
OBERHAUS, TOM & JOAN 12/30/2009  
Genetic Conditions: PT DT MT WT BH2T BH14T  
Casein:  
06/06 2E-E91 E92 E92 E90 E90 E90 (07/16) \*CERT\*  
PPR: +37 80%R PTAT: +0.1 86%R  
PTA: +21m +25f +0p +246NM\$ 87%\$ (GEN)  
DEV: +686m +88f +27p (08/25)  
Protein Plus  
02/04 305d 3X 24470 3.8 935 3.3 819 DHIR  
02/04 365d 3X 27770 3.9 1075 3.4 952 DHIR  
04/09 305d 3X 31170 4.3 1330 3.4 1065 DHIR  
04/09 365d 3X 36870 4.3 1596 3.4 1264 DHIR  
06/02 305d 3X 32990 4.2 1392 3.5 1143 DHIR  
06/02 365d 3X 38240 4.2 1625 3.5 1346 DHIR  
07/06 305d 3X 31760 4.8 1518 3.3 1051 DHIR  
07/06 365d 3X 35600 4.7 1678 3.3 1177 DHIR  
08/10 92d 3X 10890 4.5 486 3.0 332 DHIR  
Lifetime: 1818d 170640m 7514f 5828p

READS DRIVER KALEB TWIN \*TM(D) 000000068148573  
READ, ROGER & LORI & FAMILY 07/31/2012  
Genetic Conditions: PT DC MT WT BH2T BH14T  
Casein: A1A2 AB  
Not Classified  
PPR: +72 91%R PTAT: -0.3 90%R (08/25)  
PTA: +909m +19f +21p +412NM\$ 96%R (GEN)  
PTA PL: +2.1 SCS: +2.97 DPR: +1.1 SCE: +3.5  
PTA LIV: +2.8  
181 dau. av. 21813 4.0 876 3.3 726  
59 class. dau. av. FS:83.7 UDC:-0.41 FLC:-0.23

READS DALLY POSEY 000000068126185  
READ, ROGER & LORI & FAMILY 12/02/2010  
Genetic Conditions:  
Casein:  
02/08 G79 +84 F74 V85 +84 G76 (08/13)  
PPR: -75 50%R PTAT: -1.4 57%R  
PTA: -1483m -24f -31p -264NM\$ 7%\$  
DEV: -3872m -53f -91p (08/25)

02/06	305d	2X	11700	4.8	562	3.9	452	DHIR
02/06	351d	2X	12910	4.8	624	3.9	502	DHIR
03/07	299d	2X	14320	4.9	706	3.8	551	DHIR

# LOT 163

# BROWNBSCBASWISS

# OFFICIAL PEDIGREE

Name and Number: SIEGERTS DRAW ELSWORTH

000000068202007

Date of Birth: 07/12/2019 Sex: Female

Tattoo: S6

Genetic Conditions:

Casein:

Breeder:

SIEGERTS SWISS

Current Owner:

SIEGERTS SWISS

PEOSTA IA



AGE	FS	SS	DQ	RP	MO	MS					
03/09	+84	+84	V86	V85	+84	+82	(04/23)				
ST	SR	BD	DF	RA	TW	TP	RR	RS	FA		
5	4	4	6	4	5	0	6	6	4		
UA	UH	UW	UC	UD	UT	FT	RT	TL			
4	7	7	5	8	0	3	5	5			

PPR: -41 42%R PTAT: -0.5 50%R

PTA: +54m -15f -6p -44NMS 38%\$

DEV: +134m -24f -7p (08/25)

02/03 305d 3X 18790 3.8 718 3.2 606 DHIR

02/03 365d 3X 22310 3.9 862 3.2 722 DHIR

03/08 305d 3X 20230 3.6 732 3.3 666 DHIR

03/08 365d 3X 23460 3.8 882 3.4 789 DHIR

BMG LUST GET LUCKY ET \*TM

000000068170100

BLUE MOUNTAIN GENETICS 11/01/2014

Genetic Conditions: PT DT MT WT BH2T BH14T

Casein: A1A2 AB

Not Classified

PPR: +73 96%R PTAT: -0.4 98%R (08/25)

PTA: +2206m +39f +43p +265NMS 98%R (MACE)

PTA PL: -1.4 SCS: +3.16 DPR: -2.2 SCE: +4.3

PTA LIV: -2.6

893 dau. av. 23687 4.0 955 3.3 786

457 class. dau. av. FS:83.5 UDC:-0.26 FLC:-0.46

Fresh 01/19/25 - Open

SWITZER TALS ALIBABA DAVOS

000000068138134

SWITZER TAL FARM LLC 01/09/2012

Genetic Conditions: PT DT MT WT BH2T BH14T

Casein:

04/06 V86 V86 V88 V86 V86 V86 (07/16) \*CERT\*

PPR: +77 82%R PTAT: -0.5 85%R

PTA: +881m +36f +28p +485NMS 98%\$ (GEN)

DEV: +2055m +113f +65p (08/25)

02/01 305d 2X 21310 4.6 978 3.4 720 DHIR

02/01 365d 2X 25330 4.7 1194 3.5 874 DHIR

03/04 305d 2X 25600 4.8 1230 3.4 877 DHIR

03/04 365d 2X 30200 4.8 1458 3.5 1054 DHIR

04/11 155d 2X 14480 5.0 729 3.1 454 DHIR

SWITZER TALS LUCKY DRAW ET

840003133889646

SWITZER TAL FARM LLC 09/23/2016

Genetic Conditions: PT DT MT WT BH2T BH14T

Casein: A2A2 BB

Not Classified

PPR: +71 83%R PTAT: -0.5 83%R (08/25)

PTA: +1428m +37f +32p +387NMS 90%R (GEN)

PTA PL: +1.0 SCS: +3.15 DPR: -0.3 SCE: +3.4

PTA LIV: -0.5

54 dau. av. 20865 4.2 881 3.4 709

23 class. dau. av. FS:83.3 UDC:-0.65 FLC:-0.84

SIEGERTS JAVA ET TA

000000068166769

SIEGERTS SWISS 02/02/2015

Genetic Conditions:

Casein:

AGE	FS	SS	DQ	RP	MO	MS					
03/06	+83	+83	V85	V86	+84	+80	(08/18)				
ST	SR	BD	DF	RA	TW	TP	RR	RS	FA		
5	5	6	6	3	5	0	7	6	8		
UA	UH	UW	UC	UD	UT	FT	RT	TL			
7	4	6	4	5	0	4	0	7			

PPR: -151 50%R PTAT: -0.7 55%R

PTA: -1187m -67f -47p -486NMS 0%\$

DEV: -2641m -144f -102p (08/25)

02/04 305d 2X 10960 4.0 439 3.2 352 DHIR

02/04 320d 2X 11470 4.0 462 3.2 368 DHIR

03/04 305d 2X 11250 3.4 387 3.1 354 DHIR

03/04 344d 2X 12000 3.5 421 3.2 380 DHIR

04/05 305d 2X 10400 3.6 373 3.1 319 DHIR

04/05 329d 2X 10950 3.6 396 3.1 339 DHIR

05/07 300d 3X 15470 3.4 520 3.1 477 DHIR

06/06 305d 3X 14600 3.7 543 3.3 480 DHIR

06/06 309d 3X 14660 3.7 545 3.3 483 DHIR

MORT BLESSING DYNSTY JAVA (M)

000000000199006

MORTS DAIRY. BLESSING FARMS & 10/13/2006

Genetic Conditions: (M) PT DT WT BH2T BH14T

Casein: A2A2

E90

PPR: -151 93%R PTAT: +0.0 95%R (08/25)

PTA: -1052m -77f -41p -685NMS 97%R (MACE)

PTA PL: -2.0 SCS: +3.41 DPR: +1.1 SCE: +4.3

PTA LIV: -0.7

348 dau. av. 19260 3.9 743 3.3 643

168 class. dau. av. FS:84.5 UDC:0.40 FLC:-0.74

SIEGERTS AUSTIN ET TA

000000068134914

SIEGERTS SWISS 09/30/2011

Genetic Conditions:

Casein:

06/10 +84 +83 V87 +83 G77 V86 (08/18)

PPR: -111 49%R PTAT: -1.0 56%R

PTA: -1039m -44f -43p -225NMS 10%\$

DEV: -1852m -81f -84p (08/25)

02/00 305d 2X 9710 4.6 445 2.9 286 DHIR

02/00 365d 2X 11860 4.6 542 3.0 352 DHIR

03/04 302d 2X 13610 3.7 504 2.8 382 DHIR

04/03 305d 2X 16740 3.4 575 2.9 485 DHIR

04/03 365d 2X 18130 3.5 627 2.9 533 DHIR

05/05 305d 2X 18940 3.1 584 2.9 550 DHIR

05/05 365d 2X 20790 3.1 642 2.9 610 DHIR

06/08 305d 2X 12540 3.3 408 3.0 376 DHIR

06/08 343d 2X 13340 3.3 437 3.0 403 DHIR

07/09 49d 2X 1360 2.5 34 3.0 41 DHIR

# LOT 164

# BROWNBSCBASWISS

# OFFICIAL PEDIGREE

Name and Number: SIEGERTS TMAN NIKKI

000000068213477

Date of Birth: 04/14/2021 Sex: Female

Tattoo: 83S

Genetic Conditions:

Casein:

Breeder:  
SIEGERTS SWISS  
Current Owner:  
SIEGERTS SWISS  
PEOSTA IA



AGE	FS	SS	DQ	RP	MO	MS					
04/04	+83	+84	+83	+84	G78	V85	(08/25)				
ST	SR	BD	DF	RA	TW	TP	RR	RS	FA		
5	5	4	5	6	5	5	4	6	4		
UA	UH	UW	UC	UD	UT	FT	RT	TL			
5	4	4	5	7	5	6	6	3			

PPR: -48 34%R PTAT: -0.1 40%R  
PTA: -519m -13f -19p -251NM\$ 8%\$  
DEV: -587m -14f -31p (08/25)  
01/11 305d 3X 17350 3.9 669 3.2 555 DHIR  
01/11 365d 3X 20760 3.9 817 3.2 670 DHIR

Fresh 01/30/25 - Open

RANDOM LUCK V THEMAN ET 840003216579681  
THOMPSON, ALLISON L. 12/15/2018  
Genetic Conditions: PT DT MT WT BH2T BH14T  
Casein:  
Not Classified  
PPR: -97 72%R PTAT: +0.1 74%R (08/25)  
PTA: -764m -37f -33p -402NM\$ 78%R (GEN)  
PTA PL: -0.7 SCS: +3.13 DPR: +2.2 SCE:  
PTA LIV: -1.1  
0 dau. av.

SCF JET VICTOR TWIN \*TM 000000000196304  
MOYERS, BRANDON 08/10/2001  
Genetic Conditions: \*TM PT DT WT BH2T BH14T  
Casein:  
E90  
PPR: -90 94%R PTAT: +0.5 97%R (08/25)  
PTA: -317m -18f -20p -451NM\$ 97%R (GEN)  
PTA PL: -5.0 SCS: +3.46 DPR: -1.6 SCE: +4.5  
PTA LIV: -4.8  
368 dau. av. 19590 4.0 776 3.4 657  
301 class. dau. av. FS:85.4 UDC:0.11 FLC:-0.51

RANDOM LUCK B TEA ROSE 000000068133880  
THOMPSON, ALLISON L. 07/07/2011  
Genetic Conditions: PT DT MT WT BH2T BH14T  
Casein:  
11/04 4E-E95 E95 E97 E94 E95 E96 (11/22)  
PPR: -56 71%R PTAT: -0.2 76%R  
PTA: -1016m -12f -34p -258NM\$ 7%\$ (GEN)  
DEV: -1476m +1f -46p (08/25)  
02/11 334d 2X 23990 5.1 1230 3.5 845 DHIR  
03/11 315d 2X 21550 5.1 1102 3.4 735 DHIR  
04/11 365d 2X 23650 4.8 1130 3.4 812 DHIR  
06/02 365d 2X 25662 4.7 1215 3.4 863 DHIR  
07/10 365d 2X 25690 4.5 1156 3.2 818 DHIR  
09/05 365d 2X 27450 4.6 1258 3.3 897 DHIR  
11/01 365d 2X 22040 4.6 1004 3.4 747 DHIR  
Lifetime: 3377d 209130m 9998f 7174p  
\* COMP MERIT ALL AMERICAN 2022  
\* COMPONENT MERIT COW ALL AMERICAN 2021  
\* SR BEST 3 FMLS MEMBER ALL AMERICAN 2019

SIEGERTS EASTON NOLA 000000068198330  
SIEGERTS SWISS 01/17/2019  
Genetic Conditions:  
Casein:  
AGE FS SS DQ RP MO MS  
02/05 G77 +83 V87 V85 P62 G77 (07/21)  
ST SR BD DF RA TW TP RR RS FA  
6 6 7 7 5 4 0 2 7 4  
UA UH UW UC UD UT FT RT TL  
6 4 6 6 6 0 3 2 8  
PPR: -37 44%R PTAT: -0.7 50%R  
PTA: -433m -9f -10p -165NM\$ 18%\$  
DEV: -1777m -27f -43p (08/25)  
03/07 94d 3X 4500 3.3 149 3.4 153 DHIA

NOR BELLA BIVER EASTON 000000012275298  
NOR BELLA ACRES, INC 06/19/2016  
Genetic Conditions: PT DT MT WT BH2T BH14T  
Casein: A2A2 BB  
Not Classified  
PPR: -47 86%R PTAT: -0.3 88%R (08/25)  
PTA: -281m -14f -4p -247NM\$ 93%R (MACE)  
PTA PL: -0.4 SCS: +3.05 DPR: -1.7 SCE: +3.5  
PTA LIV: +0.1  
195 dau. av. 19656 4.1 814 3.4 674  
130 class. dau. av. FS:83.4 UDC:-0.80 FLC:0.50

CIE SIEGERTS THUNDER NORINE 000000068170999  
SIEGERTS SWISS 09/04/2015  
Genetic Conditions:  
Casein:  
04/01 V86 V87 V85 V87 V87 +84 (10/19)  
PPR: +0 50%R PTAT: -0.2 58%R  
PTA: -405m -10f -9p +64NM\$ 60%\$  
DEV: -730m -19f -18p (08/25)  
02/05 282d 2X 10630 4.2 443 3.5 367 DHIR  
03/04 305d 2X 12660 3.8 482 3.2 400 DHIR  
03/04 365d 2X 14490 3.9 572 3.2 465 DHIR

# LOT 168

# BROWN BSCBA SWISS

# OFFICIAL PEDIGREE

Name and Number: CIE SIEGERTS MASTERCARD TAYLOR

000000068191663

Date of Birth: 04/09/2018 Sex: Female

Tattoo: 914

Genetic Conditions:

Casein:

Breeder:

SIEGERTS SWISS

Current Owner:

SIEGERTS SWISS

PEOSTA IA



AGE	FS	SS	DQ	RP	MO	MS			
06/02	V86	V86	E90	V86	+84	V85	(06/24)		
ST	SR	BD	DF	RA	TW	TP	RR	RS	FA
7	5	8	8	6	7	5	6	7	5
UA	UH	UW	UC	UD	UT	FT	RT	TL	
5	6	6	6	4	3	3	7	8	
PPR:	-58	38%R	PTAT:	+0.2	44%R				
PTA:	-421m	-27f	-22p	-258NM\$	7%\$				
DEV:	-317m	-33f	-29p	(08/25)					
03/04	305d	3X	21030	3.6	764	3.4	706	DHIR	
03/04	365d	3X	23850	3.7	876	3.4	800	DHIR	
04/06	305d	3X	15960	4.6	727	3.7	587	DHIR	
04/06	365d	3X	17950	4.6	818	3.7	661	DHIR	
05/08	305d	3X	21870	3.5	768	3.0	646	DHIR	
05/08	365d	3X	23810	3.6	846	3.0	722	DHIR	

Fresh 04/08/25 - Open

BLESSING TEX BRAIDEN ET \*TM

000000000198435

BLESSING FARMS & MARK MORT 12/04/2005

Genetic Conditions: \*TM PT DT WT BH2T BH14T

Casein: A2A2

E92

PPR: -110 97%R PTAT: +0.0 99%R (08/25)

PTA: -943m -51f -41p -332NM\$ 99%R (MACE)

PTA PL: +2.3 SCS: +2.89 DPR: +1.6 SCE: +4.6

PTA LIV: +1.2

957 dau. av. 19141 4.0 765 3.4 642

669 class. dau. av. FS:85.0 UDC:-0.43 FLC:-0.74

FOREST LAWN WHISTLER MOLLY

000000000942775

FOREST LAWN FARM LLC 09/02/2005

Genetic Conditions:

Casein:

09/09 3E-E94 E93 E95 E94 E93 E94 (06/15)

PPR: -64 54%R PTAT: +0.1 59%R

PTA: -1305m -24f -38p -123NM\$ 25%\$

DEV: -2498m -49f -73p (08/25)

02/03 365d 3X 23148 3.8 876 3.2 751 DHIR

03/06 326d 2X 19010 4.1 780 3.4 649 DHIR

04/06 365d 2X 25865 3.9 1008 3.4 882 DHIR

06/04 305d 2X 23980 3.6 865 3.4 805 DHIR

07/11 305d 2X 17440 4.0 704 3.5 619 DHIR

09/09 305d 2X 26570 4.0 1051 3.4 900 DHIR

12/00 331d 2X 19270 4.7 905 3.5 679 DHIR

Lifetime: 3329d 196247m 8075f 6883p

\* AGED COW ALL AMERICAN 2012

\* 4 YR OLD ALL AMERICAN 2010

\* SR 2 YR OLD ALL AMERICAN 2008

FUTURE PREMIUMS STANFORD \*TM

000000068114055

THOMPSON, RICHARD J. & SIEGERTS 05/28/2008

Genetic Conditions: \*TM PT DT WT BH2T BH14T

Casein:

Not Classified

PPR: -105 84%R PTAT: +0.2 87%R (08/25)

PTA: -497m -37f -36p -450NM\$ 90%R (GEN)

PTA PL: -3.0 SCS: +3.33 DPR: +2.1 SCE:

PTA LIV: -2.7

59 dau. av. 15712 4.0 632 3.3 513

43 class. dau. av. FS:84.2 UDC:0.26 FLC:0.65

ID SIEGERTS OPIE TAYLOR

000000369027988

SIEGERTS SWISS 09/17/2007

Genetic Conditions:

Casein:

05/02 V88 E90 E91 E92 V85 V87 (11/12)

PPR: +1 44%R PTAT: -0.1 51%R

PTA: +215m -25f -9p +17NM\$ 51%\$

DEV: +543m -58f -14p (08/25)

02/04 343d 3X 19810 2.7 535 3.2 634 DHIR

03/05 306d 2X 15880 2.6 416 2.9 464 DHIR

04/04 307d 2X 19960 3.2 641 3.1 616 DHIR

05/03 273d 2X 14040 3.6 500 3.1 437 DHIR

06/02 365d 2X 17440 3.7 652 3.1 546 DHIR

07/06 318d 2X 16720 3.5 586 3.0 503 DHIR

08/05 152d 2X 9740 3.0 296 3.1 299 DHIR

Lifetime: 2078d 113800m 3633f 3507p

MR BRAIDEN MASTERCARD ET

000000068174645

ROTTINGHAUS & WOODS LLC 10/08/2014

Genetic Conditions: PT DT MT WT BH2T BH14T

Casein:

Not Classified

PPR: -122 69%R PTAT: +0.2 74%R (08/25)

PTA: -1177m -35f -48p -425NM\$ 74%R (GEN)

PTA PL: -1.2 SCS: +2.98 DPR: +1.3 SCE:

PTA LIV: -1.2

0 dau. av.

IE SIEGERTS STANFORD TAE TWIN

000000068129092

SIEGERTS SWISS 03/02/2011

Genetic Conditions:

Casein:

AGE	FS	SS	DQ	RP	MO	MS			
07/05	V88	E91	E92	E90	+84	V88	(08/18)		
ST	SR	BD	DF	RA	TW	TP	RR	RS	FA
8	8	7	8	3	8	0	6	8	6
UA	UH	UW	UC	UD	UT	FT	RT	TL	
7	7	7	7	4	0	4	0	5	

PPR: -44 44%R PTAT: +0.2 50%R

PTA: -101m -32f -16p -208NM\$ 12%\$

DEV: -353m -75f -30p (08/25)

01/11 305d 2X 11190 3.7 416 3.3 367 DHIR

01/11 365d 2X 12740 3.9 495 3.3 421 DHIR

03/10 305d 2X 14130 3.3 468 3.1 444 DHIR

03/10 365d 2X 16190 3.4 544 3.2 521 DHIR

05/04 305d 2X 18330 3.4 621 3.3 603 DHIR

05/04 365d 2X 20570 3.3 679 3.3 687 DHIR

07/01 305d 2X 18500 3.3 616 3.2 598 DHIR

07/01 332d 2X 19440 3.4 653 3.3 635 DHIR

08/01 104d 2X 5930 3.3 194 3.1 185 DHIR

Name and Number: KRUSES SHOCKER JAZZY

000000068217463

Date of Birth: 10/18/2021 Sex: Female  
Genetic Conditions:  
Casein:

Tattoo: 207

Breeder:  
KRUSE, RICK  
Current Owner:  
SIEGERTS SWISS  
PEOSTA IA



AGE	FS	SS	DQ	RP	MO	MS					
03/10	V87	V87	V88	V88	V86	V87	(08/25)				
ST	SR	BD	DF	RA	TW	TP	RR	RS	FA		
6	6	7	7	4	6	5	6	6	5		
UA	UH	UW	UC	UD	UT	FT	RT	TL			
6	6	5	5	7	5	6	6	3			

PPR: -3 33%R PTAT: +0.4 38%R  
PTA: -393m -4f -7p -105NM\$ 27%\$  
DEV: +829m +51f +46p (08/25)  
02/02 305d 2X 16380 4.2 681 3.4 553 DHIR  
03/04 305d 2X 18380 4.2 773 3.4 629 DHIR

Serviced on 8/08/25 to 54BS00611

HF Design ET

SUNNY ACRES TRACE DEEGAN

000000068146410

WOODROW, MICKALA 09/28/2012  
Genetic Conditions: PT DT MT WT BH2T BH14T  
Casein: A1A2 AB

Not Classified  
PPR: +36 94%R PTAT: +0.7 93%R (08/25)  
PTA: -342m +21f +5p -4NM\$ 98%R (MACE)  
PTA PL: -1.2 SCS: +3.08 DPR: -0.3 SCE: +4.0  
PTA LIV: -0.7  
670 dau. av. 20273 4.3 869 3.4 692  
283 class. dau. av. FS:84.6 UDC:0.84 FLC:0.34

KRUSES JOEY SUGAR

000000068137482

KRUSE, MR & MRS LARRY & FAMILY 12/20/2011  
Genetic Conditions: PT DT MT WC BH2T BH14T  
Casein:

06/07 2E-E91 E93 E93 V87 E90 E90 (08/18)  
PPR: -72 71%R PTAT: +0.1 82%R  
PTA: -946m -23f -33p -333NM\$ 3%\$ (GEN)  
(08/25)  
02/02 357d 2X 19425 4.3 828 3.2 621 DHIR  
03/04 305d 2X 20037 4.6 917 3.3 669 DHIR  
03/04 365d 2X 22194 4.5 1008 3.4 751 DHIR  
04/08 305d 2X 23602 4.4 1032 3.3 780 DHIR  
04/08 365d 2X 27570 4.4 1202 3.3 914 DHIR  
06/04 194d 2X 17180 4.1 706 2.8 486 DHIR  
\* WINTER HFR CALF HM ALL AMERICAN 2012  
\* WINTER YRLG HFR NOM ALL AMERICAN 2013  
\* 6th WINTER YRLG HFR INTERNATIONAL 2013

KRUSES DEEGAN SHOCKER ET

000000068201872

KRUSE, RICK 05/06/2019  
Genetic Conditions: PT DT MT WC BH2T BH14T

Casein:  
Not Classified  
PPR: +13 68%R PTAT: +0.6 72%R (08/25)  
PTA: -450m +2f -4p -55NM\$ 74%R (GEN)  
PTA PL: +0.0 SCS: +3.03 DPR: +0.8 SCE:  
PTA LIV: +1.1  
0 dau. av.

KRUSES FROSTY JANELLE

000000068178892

KRUSE, RICK 07/04/2016  
Genetic Conditions:

Casein:  
AGE FS SS DQ RP MO MS  
06/09 2E-E90 V88 E90 V88 E91 E90 (04/23)  
ST SR BD DF RA TW TP RR RS FA  
5 8 7 7 4 7 0 7 5 6  
UA UH UW UC UD UT FT RT TL  
7 6 8 7 5 0 5 7 4  
PPR: -59 44%R PTAT: +0.1 46%R  
PTA: -677m -31f -25p -307NM\$ 4%\$  
DEV: -1866m -75f -61p (08/25)  
02/02 297d 2X 12680 4.4 552 3.5 448 DHIR  
03/01 286d 2X 13960 4.2 583 3.6 501 DHIR  
04/01 305d 2X 18790 4.1 773 3.5 657 DHIR  
04/01 324d 2X 19350 4.1 795 3.5 677 DHIR  
05/03 107d 2X 7100 4.1 290 3.1 220 DHIR  
06/03 305d 2X 18930 3.8 720 3.5 654 DHIR  
06/03 365d 2X 21220 3.8 808 3.5 733 DHIR  
07/07 126d 2X 9870 4.2 415 2.8 278 DHIR

JO-LANE FROSTY ET \*TM

000000069812267

SCHUTTE, LANCE & JONNA 12/21/2011  
Genetic Conditions: PT DT MT WT BH2T BH14T  
Casein:

Not Classified  
PPR: -82 90%R PTAT: +0.0 87%R (08/25)  
PTA: -818m -34f -30p -438NM\$ 95%R (GEN)  
PTA PL: -2.7 SCS: +2.96 DPR: +0.1 SCE: +2.5  
PTA LIV: -2.7  
175 dau. av. 19193 4.1 789 3.4 647  
45 class. dau. av. FS:83.9 UDC:0.16 FLC:0.33

KRUSES ASTRONAUT JANELLE

000000068154721

KRUSE, RICK 09/02/2013  
Genetic Conditions:

Casein:  
Not Classified  
PPR: -39 51%R 00%R  
PTA: -321m -20f -19p -202NM\$ 13%\$  
DEV: +93m -30f -24p (08/25)  
01/11 252d 2X 13310 3.9 513 3.3 442 DHIR  
02/10 72d 2X 5060 4.0 202 2.8 144 DHIR  
\* YRLG IN MILK NOM ALL AMERICAN 2015  
\* 5th YRLG IN MILK INTERNATIONAL 2015

Name and Number: AUTUMN CREEK FABULOUS PIXIE

000000068225532

Date of Birth: 09/20/2020 Sex: Female  
Genetic Conditions:  
Casein:

Tattoo: AC80

Breeder:  
LOVE, NICHOLAS  
Current Owner:  
SIEGERTS SWISS  
PEOSTA IA



AGE	FS	SS	DQ	RP	MO	MS						
03/08	V86	V87	V88	V85	V85	V86	(06/24)					
ST	SR	BD	DF	RA	TW	TP	RR	RS	FA			
6	6	7	7	4	6	4	6	5	4			
UA	UH	UW	UC	UD	UT	FT	RT	TL				
6	6	7	6	7	5	7	7	5				
PPR: -75 34%R PTAT: +0.1 38%R												
PTA: -846m -32f -29p -313NM\$ 4%\$												
DEV: -2549m -88f -78p (08/25)												
02/05	305d	3X	14420	4.6	661	3.6	514	DHIR				
02/05	365d	3X	17080	4.7	802	3.6	615	DHIR				
03/06	305d	3X	11170	3.6	398	3.5	388	DHIR				
03/06	365d	3X	14930	4.4	661	3.6	531	DHIR				

Dry Cow

Preg. to 3/04/25 Service to 54BS00619

Hilltop Acres Nashville ET

HILLTOP ACRES CT DAVENPORT ET

000000068146682

MASHEK, TANNER 11/18/2012  
Genetic Conditions: PT DT MT WT BH2T BH14C  
Casein: A2A2 BB

Not Classified  
PPR: -9 93%R PTAT: +0.1 96%R (08/25)  
PTA: -292m +5f -9p +74NM\$ 97%R (MACE)  
PTA PL: -0.2 SCS: +3.08 DPR: -1.0 SCE: +2.3  
PTA LIV: +0.3  
352 dau. av. 20482 4.3 880 3.4 698  
208 class. dau. av. FS:83.9 UDC:0.42 FLC:-0.46

MORT BLESSING TRESSEL FAITH

000000068116841

BLESSING FARMS & REX MORT 09/21/2009  
Genetic Conditions: PT DT MT WT BH2T BH14T  
Casein:

11/03 1E-E92 E91 E93 E94 E92 E92 (01/21)  
PPR: -115 67%R 00%R  
PTA: -1037m -42f -40p -472NM\$ 0%\$ (GEN)  
(08/25)  
\* 1st SR 3 YR OLD PA FARM SHOW 2013

LOVE-HAVEN DAVENPORT FABULOUS 000000068200893

SPADARO, GRACE 09/05/2017

Genetic Conditions:

Casein:

Not Classified

Parent Average PPR: -63 PTAT: +0.0

PA: -665m -19f -25p -199NM\$

PA: PL -0.5 SCS: +3.11 DPR: +0.0 SCE:

PA: LIV -0.2

AUTUMN CREEK JAVA PRECIOUS

000000068161250

LOVE, NICHOLAS 03/23/2014

Genetic Conditions:

Casein:

AGE FS SS DQ RP MO MS

03/03 V85 V87 V86 V86 +83 V85 (07/17)

ST SR BD DF RA TW TP RR RS FA

6 6 7 6 2 5 0 7 3 6

UA UH UW UC UD UT FT RT TL

6 5 5 6 7 0 6 0 4

PPR: -79 40%R PTAT: -0.2 50%R

PTA: -598m -37f -24p -342NM\$ 2%\$

(08/25)

MORT BLESSING DYNSTY JAVA (M)

000000000199006

MORTS DAIRY, BLESSING FARMS & 10/13/2006

Genetic Conditions: (M) PT DT MT WT BH2T BH14T

Casein: A2A2

E90

PPR: -151 93%R PTAT: +0.0 95%R (08/25)

PTA: -1052m -77f -41p -685NM\$ 97%R (MACE)

PTA PL: -2.0 SCS: +3.41 DPR: +1.1 SCE: +4.3

PTA LIV: -0.7

348 dau. av. 19260 3.9 743 3.3 643

168 class. dau. av. FS:84.5 UDC:0.40 FLC:-0.74

FAIR HILL PARKER PROMISE ET

840003006216810

FAIR HILL FARM 09/09/2009

Genetic Conditions:

Casein:

03/07 V87 V87 V88 V85 V87 V88 (05/13)

PPR: -21 47%R PTAT: -0.1 54%R

PTA: -306m -3f -13p -102NM\$ 28%\$

DEV: +2585m +133f +85p (08/25)

\* YRLG IN MILK NOM ALL AMERICAN 2011

\* 3rd YRLG IN MILK INTERNATIONAL 2011

\* 2nd YRLG IN MILK EASTERN NATIONAL 2011



Name and Number: KRUSES SILVER GIGI

000000068206466

Date of Birth: 04/27/2020 Sex: Female

Genetic Conditions:

Casein:

Tattoo: 186

Breeder:  
KRUSE, RICK  
Current Owner:  
SIEGERTS SWISS  
PEOSTA IA



AGE	FS	SS	DQ	RP	MO	MS				
03/06	E90	V88	E91	E91	E90	E91 (11/23)				
ST	SR	BD	DF	RA	TW	TP	RR	RS	FA	
6	6	7	8	4	7	5	8	5	5	
UA	UH	UW	UC	UD	UT	FT	RT	TL		
7	8	8	6	8	6	6	7	5		

PPR: -10 42%R PTAT: +0.6 48%R  
 PTA: -380m -15f -6p -110NMS 27%\$  
 DEV: -935m -24f -6p (08/25)  
 01/11 305d 2X 14940 4.5 665 3.5 518 DHIA  
 03/04 305d 3X 19700 4.3 845 3.8 745 DHIR  
 03/04 365d 3X 21940 4.3 947 3.8 830 DHIR

Fresh 9/30/24

Preg. to 6/23/25 Service to 54BS00611

HF Design ET Due: 04/09/26

LA RAINBOW SWEET SILVER ET 840003129321124

LAMMERS, BRIAN P. 12/27/2016  
 Genetic Conditions: PT DT MT WT BH2T BH14T  
 Casein: A1A2 BB

Not Classified  
 PPR: +45 95%R PTAT: +0.2 98%R (08/25)  
 PTA: +368m +2f +16p +173NMS 98%R (MACE)  
 PTA PL: +1.8 SCS: +2.86 DPR: +0.0 SCE: +3.3  
 PTA LIV: -0.6  
 1043 dau. av. 22043 4.2 924 3.5 771  
 571 class. dau. av. FS:83.9 UDC:0.16 FLC:0.53

KRUSES JEOPARDY GRETCHEN 000000068192283

KRUSE, RICK 04/15/2018

Genetic Conditions:

Casein:

AGE	FS	SS	DQ	RP	MO	MS				
05/07	2E-E90	V88	E91	E90	E91	E90 (11/23)				
ST	SR	BD	DF	RA	TW	TP	RR	RS	FA	
6	6	7	8	4	6	3	8	6	6	
UA	UH	UW	UC	UD	UT	FT	RT	TL		
4	6	8	6	7	5	7	7	5		

PPR: -77 42%R PTAT: +0.6 46%R  
 PTA: -920m -36f -34p -374NMS 1%\$  
 DEV: -1297m -61f -52p (08/25)  
 02/00 305d 2X 16240 3.9 641 3.3 533 DHIR  
 02/00 365d 2X 18860 4.0 751 3.3 631 DHIR  
 03/06 90d 2X 6890 4.2 289 3.0 204 DHIR  
 05/01 305d 2X 24570 3.8 945 3.1 772 DHIR  
 05/01 346d 2X 26880 3.9 1043 3.2 863 DHIR

READS DRIVER KANNON \*TM 000000068123683

READ, ROGER & LORI & FAMILY 06/14/2010

Genetic Conditions: \*TM PT DT WT BH2T BH14T

Casein: A1A2 AB

Not Classified

PPR: +103 97%R PTAT: -0.5 98%R (08/25)  
 PTA: +753m +56f +32p +530NMS 99%R (MACE)  
 PTA PL: +0.0 SCS: +2.92 DPR: -0.9 SCE: +3.3  
 PTA LIV: -0.8  
 909 dau. av. 21617 4.2 903 3.4 743  
 356 class. dau. av. FS:83.1 UDC:-0.58 FLC:-0.38

LA RAINBOW SWEET SILK ETV 840003012749362

LAMMERS, BRIAN P. 06/09/2015

Genetic Conditions: PT DT MT WT BH2T BH14T

Casein:

05/04 E91 E93 E91 V88 V89 E91 (10/20) \*CERT\*  
 PPR: +37 80%R PTAT: +1.1 84%R  
 PTA: +395m +4f +13p +26NMS 52%\$ (GEN)  
 DEV: +1775m +81f +59p (08/25)  
 01/09 305d 2X 22120 5.0 1117 3.8 849 DHIR  
 01/09 365d 2X 26240 5.0 1321 3.9 1025 DHIR  
 03/07 305d 2X 22400 5.0 1129 3.4 757 DHIR  
 03/07 365d 2X 26890 5.3 1425 3.5 929 DHIR  
 05/00 157d 2X 11090 4.5 498 3.4 381 DHIA  
 \* 1st 4 YR OLD OH STATE SHOW 2019

KRUSES LEBRON JEOPARDY (W) 000000068143267

KRUSE, RICK 05/20/2012

Genetic Conditions: PT DT MT WC BH2T BH14C

Casein:

Not Classified

PPR: -88 77%R PTAT: +0.6 78%R (08/25)  
 PTA: -1452m -31f -53p -429NMS 84%R (GEN)  
 PTA PL: -1.0 SCS: +3.16 DPR: +2.5 SCE:  
 PTA LIV: +0.1  
 20 dau. av. 17276 4.1 714 3.4 581  
 12 class. dau. av. FS:86.2 UDC:1.12 FLC:0.43

KRUSES FRONTIER JAYCEE 000000068143276

KRUSE, RICK 07/24/2012

Genetic Conditions: PT DT MT WT BH2T BH14T

Casein:

06/00 E90 E91 E91 E90 V89 V89 (08/18)  
 PPR: -96 70%R PTAT: +0.1 79%R  
 PTA: -637m -48f -25p -407NMS 0%\$ (GEN)  
 DEV: -1148m -87f -55p (08/25)  
 02/04 305d 2X 21040 4.2 886 3.3 694 DHIR  
 02/04 365d 2X 23990 4.2 1004 3.3 802 DHIR  
 03/07 291d 2X 17710 3.6 630 3.2 567 DHIR  
 04/06 305d 2X 20550 3.5 724 3.2 657 DHIR  
 04/06 342d 2X 21330 3.5 756 3.2 688 DHIR  
 05/08 144d 2X 10880 3.9 428 2.8 308 DHIR  
 \* 2nd SUMMER YRLG HFR IA STATE FAIR 2013

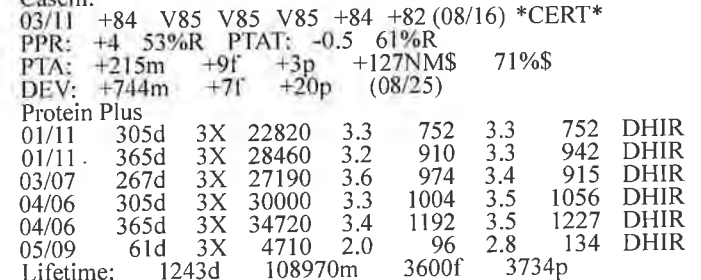

# LOT 178

# BROWNBSA SWISS

# OFFICIAL PEDIGREE

Name and Number: KNAPP DD ANALYST ET V

000000068217223

Date of Birth: 09/02/2021 Sex: Female  
Genetic Conditions:  
Casein:

Tattoo: K475  
K475

Breeder:  
KNAPP, LANDEN  
Current Owner:  
SIEGERTS SWISS  
PEOSTA IA



AGE	FS	SS	DQ	RP	MO	MS				
03/11	V85	V87	V85	+83	V85	V85	(08/25)			
ST	SR	BD	DF	RA	TW	TP	RR	RS	FA	
6	7	7	6	4	6	5	6	6	5	
UA	UH	UW	UC	UD	UT	FT	RT	TL		
6	7	5	6	7	5	6	6	3		

Parent Average PPR: -25 PTAT: +0.2  
PA: -156m -17f -11p -89NMS

02/10 305d 3X 18470 2.9 535 3.1 567 DHIR

Fresh 07/04/24

Serviced on 8/15/25 to Angus

## SHILOH JACKSON BRADY ET \*TM

000000072341784

SHILOH DAIRY LLC 08/01/2013  
Genetic Conditions: PT DT MT WT BH2T BH14T  
Casein:

Not Classified  
PPR: -42 87%R PTAT: -0.2 88%R (08/25)  
PTA: +360m -19f -4p -44NMS 92%R (GEN)  
PTA PL: -0.4 SCS: +3.11 DPR: -2.1 SCE: +3.4  
PTA LIV: -1.8  
73 dau. av. 21434 4.1 871 3.4 725  
37 class. dau. av. FS:82.8 UDC:0.04 FLC:-0.27

## HILLTOP ACRES BOSE DIXILAND ET

000000068154378

MASHEK, DENNIS 07/28/2013  
Genetic Conditions: PT DT MT WT BH2C BH14T  
Casein:

08/06 3E-E93 E95 E92 E91 E91 E93 (02/22)  
PPR: +54 80%R PTAT: +1.1 85%R  
PTA: +430m +31f +15p +71NMS 61%\$ (GEN)  
DEV: +1899m +117f +73p (08/25)  
Protein Plus  
02/01 365d 3X 32560 4.8 1549 3.6 1159 DHIR  
04/05 365d 3X 47040 4.8 2235 3.6 1694 DHIR  
05/11 365d 3X 45480 5.2 2353 3.5 1605 DHIR  
07/00 327d 3X 37370 6.0 2259 3.6 1341 DHIR  
08/01 365d 3X 44160 5.4 2391 3.6 1585 DHIR  
09/05 109d 3X 10700 5.4 577 3.5 378 DHIR  
Lifetime: 2543d 275410m 14359f 10089p

## HILLTOP ACRES B DAREDEVIL ET

840003012559129

MASHEK, DENNIS 06/02/2015  
Genetic Conditions: PT DT MT WT BH2T BH14T  
Casein: A2A2 BB

Not Classified  
PPR: -37 97%R PTAT: +0.6 99%R (08/25)  
PTA: +31m -25f -5p -129NMS 99%R (MACE)  
PTA PL: +0.0 SCS: +3.32 DPR: -3.4 SCE: +3.2  
PTA LIV: -2.6  
1474 dau. av. 20851 4.1 860 3.4 710  
982 class. dau. av. FS:84.9 UDC:1.65 FLC:0.62

## R HART V A ALIMONEY ET \*TM

000000068118669

R-HART FARM 03/13/2010  
Genetic Conditions: \*TM PT DT WT BH2T BH14T  
Casein:

Not Classified  
PPR: -24 93%R PTAT: -0.3 86%R (08/25)  
PTA: -189m -22f -14p -62NMS 97%R (GEN)  
PTA PL: -0.6 SCS: +2.76 DPR: +2.9 SCE: +2.6  
PTA LIV: +2.1  
380 dau. av. 21093 4.0 834 3.3 691  
36 class. dau. av. FS:84.0 UDC:-0.35 FLC:0.58

## WE SELL ALIMONEY 2045

000000068148142

WESSEL, DAVID J. 10/04/2012  
Genetic Conditions: PT DT MT WT BH2T BH14T  
Casein:

AGE	FS	SS	DQ	RP	MO	MS				
07/00	2E-E93	E94	E92	V88	E91	E94	(10/19)			
ST	SR	BD	DF	RA	TW	TP	RR	RS	FA	
9	9	8	7	6	8	0	8	5	7	
UA	UH	UW	UC	UD	UT	FT	RT	TL		
7	7	9	8	5	0	8	0	7		

PPR: -14 69%R 00%R  
PTA: -342m -9f -17p -48NMS 38%\$ (GEN)  
DEV: -608m -32f -29p (08/25)  
02/03 305d 3X 18290 4.2 763 3.3 600 DHIR  
02/03 325d 3X 19400 4.2 816 3.3 640 DHIR  
03/03 305d 3X 22740 4.2 966 3.3 754 DHIR  
03/03 309d 3X 22910 4.3 977 3.3 761 DHIR  
04/03 305d 3X 22060 4.5 989 3.3 720 DHIR  
04/03 307d 3X 22180 4.5 996 3.3 725 DHIR  
05/03 305d 3X 19920 4.5 889 3.6 723 DHIR  
05/03 342d 3X 21430 4.5 964 3.7 784 DHIR  
06/03 305d 2X 22820 4.1 944 3.5 802 DHIR  
07/06 305d 2X 21160 4.0 853 3.4 710 DHIR  
07/06 365d 2X 23140 4.1 939 3.4 784 DHIR  
08/08 30d 2X 2010 3.4 68 3.6 73 DHIR  
Lifetime: 2132d 138190m 5888f 4736p

## WE SELL EDDIE 9807

000000068130022

WESSEL, DAVID J. 08/11/2009  
Genetic Conditions:

Casein:  
02/04 V85 V87 V85 +80 V85 V85 (12/11)  
PPR: +22 47%R PTAT: -0.2 46%R  
PTA: +140m +1f -5p +184NMS 80%\$  
DEV: +464m +13f -10p (08/25)  
02/02 305d 3X 20810 4.0 837 3.1 645 DHIR  
02/02 310d 3X 21140 4.0 850 3.1 655 DHIR  
03/01 305d 3X 23640 4.1 975 3.3 776 DHIR  
03/01 319d 3X 24620 4.1 1017 3.3 807 DHIR  
04/02 305d 3X 24040 4.2 1014 3.2 765 DHIR  
04/02 314d 3X 24600 4.2 1034 3.2 783 DHIR  
05/02 149d 3X 7350 5.3 389 3.1 225 DHIR

Name and Number: KRUSES POWERBALL CHACHING

000000068218761

Date of Birth: 12/05/2021 Sex: Female

Genetic Conditions:

Casein:

Tattoo: 215

Breeder:

KRUSE, RICK

Current Owner:

SIEGERTS SWISS

PEOSTA IA



AGE	FS	SS	DQ	RP	MO	MS					
03/08	V85	V86	V85	V87	+83	+84	(08/25)				
ST	SR	BD	DF	RA	TW	TP	RR	RS	FA		
6	6	7	6	4	6	5	7	6	4		
UA	UH	UW	UC	UD	UT	FT	RT	TL			
6	6	5	3	5	3	6	6	3			

PPR: -39 40%R PTAT: +0.2 47%R  
 PTA: -349m -30f -19p -113NM\$ 26%\$  
 DEV: +3m -28f -5p (08/25)  
 02/00 305d 3X 17380 3.9 673 3.3 573 DHIR  
 02/00 365d 3X 20660 3.9 805 3.4 697 DHIR

Fresh 01/29/25

Serviced on 8/15/25 to Angus

R N R CARTER POWERBALL 840003129111837

MICHALOVICH, RONALD M. & 01/08/2018

Genetic Conditions: PT DT MT WT BH2T BH14T

Casein: A1A2 AB

Not Classified

PPR: -33 85%R PTAT: +0.3 89%R (08/25)  
 PTA: -34m -31f -17p -24NM\$ 92%R (GEN)  
 PTA PL: +3.9 SCS: +2.85 DPR: +2.2 SCE: +2.9  
 PTA LIV: +2.5

127 dau. av. 21691 4.2 903 3.3 724

64 class. dau. av. FS:83.8 UDC:-0.11 FLC:0.17

KRUSES FAUST CHARLOTTE ET 000000068149688

KRUSE, MR & MRS LARRY & FAMILY 02/28/2013

Genetic Conditions:

Casein:

AGE	FS	SS	DQ	RP	MO	MS				
08/11	3E-E93	E93	E92	E93	E92	E94	(02/22)			
ST	SR	BD	DF	RA	TW	TP	RR	RS	FA	
7	7	7	9	3	8	0	7	5	6	
UA	UH	UW	UC	UD	UT	FT	RT	TL		
7	8	7	6	4	0	6	6	7		

PPR: -73 51%R PTAT: -0.2 56%R  
 PTA: -852m -37f -36p -252NM\$ 8%\$  
 DEV: -1769m -89f -77p (08/25)  
 02/03 305d 2X 15450 3.7 566 3.1 478 DHIR  
 02/03 310d 2X 15620 3.7 573 3.1 484 DHIR  
 03/02 305d 2X 12740 3.9 494 3.7 468 DHIR  
 03/02 342d 2X 14110 3.9 552 3.7 520 DHIR  
 04/04 305d 2X 16620 3.7 622 3.2 526 DHIR  
 04/04 340d 2X 17440 3.7 649 3.2 555 DHIR  
 05/05 305d 2X 21370 3.6 770 3.2 676 DHIR  
 05/05 325d 2X 22350 3.6 807 3.2 710 DHIR  
 06/06 305d 2X 20740 3.7 772 3.3 683 DHIR  
 06/06 365d 2X 23800 3.7 886 3.3 792 DHIR  
 07/09 278d 2X 20510 3.8 782 3.0 625 DHIR  
 08/09 59d 2X 3800 4.5 171 2.9 109 DHIR  
 Lifetime: 2061d 119280m 4486f 3855p

VOELKERS TD CARTER \*TM

000000068119645

HILL, KATIE E. (VOELKER) 04/22/2010

Genetic Conditions: \*TM PT DT WT BH2T BH14T

Casein: A1A2 AB

Not Classified

PPR: -4 98%R PTAT: +0.6 99%R (08/25)  
 PTA: +717m +14f +7p -68NM\$ 99%R (MACE)  
 PTA PL: -1.2 SCS: +3.12 DPR: -3.3 SCE: +3.7  
 PTA LIV: -2.3

1550 dau. av. 21246 4.1 872 3.4 713

1013 class. dau. av. FS:85.2 UDC:0.40 FLC:0.28

RNR PEANUT EN PEPPERMINT ET

00000000959161

MICHALOVICH, RONALD M. & 09/25/2007

Genetic Conditions: PT DT MC WT BH2T BH14T

Casein:

09/06 3E-E91 E91 E91 E90 E90 E92 (04/17)

PPR: -55 76%R PTAT: +0.0 82%R

PTA: -803m -49f -41p -13NM\$ 45%\$ (GEN)

DEV: -1646m -90f -83p (08/25)

02/03	302d	2X	17850	3.9	691	3.0	541	DHIR
03/02	365d	2X	25980	3.8	979	3.2	843	DHIR
04/06	365d	2X	28990	4.1	1189	3.3	956	DHIR
05/10	365d	2X	27240	4.2	1152	3.3	908	DHIR
07/02	365d	2X	24580	4.2	1030	3.2	788	DHIR
08/03	319d	2X	23200	4.0	935	3.2	747	DHIR
09/03	323d	2X	20450	4.0	821	3.5	710	DHIR
10/03	48d	2X	1590	5.5	87	3.6	58	DHIR

Lifetime: 2666d 181280m 7338f 5954p

RIEDLAND CAMELOT FAUST ET \*TM

000000000199157

RIEDER, DANIEL R. & KELLY 12/01/2006

Genetic Conditions: \*TM PT DT WT BH2T BH14T

Casein: A1A1 BB

E90

PPR: -51 95%R PTAT: +0.2 97%R (08/25)

PTA: -1079m -17f -35p -305NM\$ 98%R (GEN)

PTA PL: -1.0 SCS: +3.09 DPR: +0.9 SCE: +4.5

PTA LIV: +0.3

479 dau. av. 19812 4.2 841 3.4 682

358 class. dau. av. FS:84.9 UDC:0.78 FLC:-0.85

KRUSES LAZER CRISSY ET

00000000955159

KRUSE, MR & MRS LARRY & FAMILY 05/03/2007

Genetic Conditions: PT DT MT WT BH2C BH14T

Casein:

05/06 2E-E92 E92 E93 E96 E90 E92 (11/12)

PPR: -100 73%R PTAT: +0.0 81%R

PTA: -983m -55f -42p -430NM\$ 0%\$ (GEN)

DEV: -1004m -75f -47p (08/25)

02/07	305d	2X	18050	3.9	699	3.3	591	DHIR
02/07	318d	2X	18620	3.9	724	3.3	613	DHIR
03/07	304d	2X	19540	3.6	696	3.5	692	DHIR
04/07	305d	2X	24940	4.4	1098	3.3	828	DHIR
05/10	305d	2X	23590	4.0	940	3.4	791	DHIR
05/10	365d	2X	27470	4.0	1089	3.4	947	DHIR

Lifetime: 1811d 116990m 4673f 4115p

Name and Number: SIEGERTS TEQUILA SUNRISE

000000068186633

Date of Birth: 06/11/2017 Sex: Female

Tattoo: 764

Genetic Conditions:

Casein:

Breeder:

SIEGERTS SWISS

Current Owner:

SIEGERTS SWISS

PEOSTA IA



AGE	FS	SS	DQ	RP	MO	MS			
05/10	V85	V85	V86	V85	V85	V85	(04/23)		
ST	SR	BD	DF	RA	TW	TP	RR	RS	FA
4	6	5	6	4	5	0	6	7	4
UA	UH	UW	UC	UD	UT	FT	RT	TL	
7	4	7	7	5	0	6	8	7	

PPR: -1 48%R PTAT: -0.1 54%R  
 PTA: -440m -2f -7p +146NMS 74%\$  
 DEV: -707m +1f -7p (08/25)  
 02/02 305d 3X 9860 4.6 454 3.5 346 DHIR  
 02/02 365d 3X 13060 4.5 582 3.5 452 DHIR  
 03/06 305d 3X 25010 3.8 956 3.4 844 DHIR  
 03/06 365d 3X 28040 3.7 1038 3.4 961 DHIR  
 05/04 305d 3X 20050 4.2 837 3.8 759 DHIR  
 05/04 365d 3X 23120 4.1 958 3.8 869 DHIR  
 06/10 305d 3X 18570 4.1 761 3.4 628 DHIR  
 06/10 365d 3X 20520 4.0 829 3.4 705 DHIR  
 Lifetime: 1928d 109700m 4456f 3893p

VOELKERS TD CARTER \*TM

000000068119645

HILL, KATIE E. (VOELKER) 04/22/2010

Genetic Conditions: \*TM PT DT WT BH2T BH14T

Casein: A1A2 AB

Not Classified

PPR: -4 98%R PTAT: +0.6 99%R (08/25)

PTA: +717m +14f +7p -68NMS 99%R (MACE)

PTA PL: -1.2 SCS: +3.12 DPR: -3.3 SCE: +3.7

PTA LIV: -2.3

1550 dau. av. 21246 4.1 872 3.4 713

1013 class. dau. av. FS:85.2 UDC:0.40 FLC:0.28

Fresh 4/18/24

Preg. to 05/06/25 Service to 54BS00611

HF Design ET Due 2/20/26

COZY NOOK CARTER TEQUILA ET\*TM 000000068156279

OBERHAUS, TOM & JOAN 08/19/2013

Genetic Conditions: PT DT MT WT BH2T BH14T

Casein: A2A2 BB

Not Classified

PPR: +16 97%R PTAT: -0.1 98%R (08/25)

PTA: +163m +9f +4p +82NMS 99%R (MACE)

PTA PL: +2.4 SCS: +2.92 DPR: +0.0 SCE: +2.8

PTA LIV: +1.0

1785 dau. av. 20696 4.2 860 3.4 694

713 class. dau. av. FS:84.1 UDC:-0.80 FLC:0.69

COZY NOOK ALLOY TEQUILA ET

000000068119149

OBERHAUS, TOM & JOAN 04/07/2010

Genetic Conditions: PT DT MT WT BH2T BH14T

Casein:

10/04 1E-E93 E94 E94 E92 E92 (08/20)

PPR: +14 76%R PTAT: -0.1 81%R

PTA: +62m +15f -1p +152NMS 75%\$ (GEN)

DEV: -201m -9f -17p (08/25)

01/10 365d 2X 23650 4.1 981 3.6 858 DHIR

03/05 321d 2X 24340 4.6 1123 3.8 930 DHIR

04/06 315d 2X 25050 4.2 1049 3.7 919 DHIR

05/06 329d 2X 28430 4.5 1293 3.7 1048 DHIR

06/06 341d 2X 29510 4.3 1256 3.6 1064 DHIR

07/07 305d 2X 25210 4.5 1140 3.6 911 DHIR

08/07 292d 2X 23230 4.6 1071 3.6 830 DHIR

09/06 364d 2X 25880 5.0 1304 3.5 897 DHIR

10/08 365d 2X 25730 5.1 1309 3.4 887 DHIR

Lifetime: 3182d 243380m 11112f 8812p

SIEGERTS CORAVETTE SPARKLE

000000068121125

SIEGERTS SWISS 05/01/2010

Genetic Conditions:

Casein:

AGE	FS	SS	DQ	RP	MO	MS			
05/03	V88	V86	V88	E90	V88	V88	(08/15)		
ST	SR	BD	DF	RA	TW	TP	RR	RS	FA
6	5	6	7	3	6	0	7	6	4
UA	UH	UW	UC	UD	UT	FT	RT	TL	
6	6	7	5	6	0	6	0	5	

PPR: -42 45%R PTAT: +0.1 54%R  
 PTA: -1181m -17f -28p -25NMS 42%\$  
 DEV: -2720m -54f -67p (08/25)  
 02/03 305d 2X 12320 4.8 591 3.6 445 DHIR  
 02/03 365d 2X 14250 4.7 674 3.6 516 DHIR  
 03/09 305d 2X 12540 4.5 559 3.2 402 DHIR  
 03/09 356d 2X 13190 4.5 589 3.2 426 DHIR  
 04/10 305d 2X 9000 3.9 354 3.3 301 DHIR  
 04/10 365d 2X 9610 4.0 383 3.4 325 DHIR  
 06/01 305d 2X 11000 3.5 387 3.5 385 DHIR  
 06/01 327d 2X 11360 3.5 402 3.5 400 DHIR  
 07/01 305d 2X 9280 3.5 322 3.6 334 DHIR  
 07/01 326d 2X 9580 3.5 335 3.6 346 DHIR  
 08/01 258d 2X 5340 3.6 190 3.6 191 DHIR

NORTH CREEK CORAVETTE ET \*TM

000000068105175

KEUNE, TODD & JILL & JOE & 05/19/2007

Genetic Conditions: \*TM

Casein:

Not Classified

PPR: +9 71%R PTAT: +0.1 72%R (08/25)

PTA: -750m +15f -12p +101NMS 80%R

PTA PL: +1.1 SCS: +2.99 DPR: +0.7 SCE:

PTA LIV: -1.1

26 dau. av. 19109 4.4 842 3.5 673

18 class. dau. av. FS:84.5 UDC:0.31 FLC:0.46

SIEGERTS JASON SPARKLE

00000000951786

SIEGERTS SWISS 11/09/2006

Genetic Conditions:

Casein:

03/09 +84 V86 V87 +84 G78 +84 (08/10)

PPR: -85 50%R PTAT: -0.4 59%R

PTA: -1456m -33f -41p -234NMS 9%\$

DEV: -3027m -68f -81p (08/25)

02/02 305d 3X 16420 3.9 639 3.3 534 DHIR

02/02 365d 3X 19110 4.0 765 3.3 633 DHIR

03/05 305d 2X 14220 3.6 518 3.6 514 DHIR

03/05 335d 2X 14750 3.6 538 3.6 538 DHIR

04/05 305d 2X 9590 4.0 385 3.6 349 DHIR

04/05 341d 2X 10040 4.0 404 3.6 366 DHIR

05/06 305d 2X 15850 4.3 687 3.5 557 DHIR

05/06 365d 2X 17120 4.4 758 3.6 616 DHIR

06/08 268d 2X 10100 4.7 474 3.7 374 DHIR

07/05 245d 2X 9210 4.9 452 3.7 342 DHIR

# LOT 182

# BROWN BSCBASWISS

# OFFICIAL PEDIGREE

Name and Number: CIE DOUBLE W MUSTANG BROOKLET

000000068202748

Date of Birth: 05/24/2019 Sex: Female

Tattoo: 4956

Genetic Conditions:

Casein:

Breeder:

DOUBLE W FARM DAIRY

Current Owner:

SIEGERT'S SWISS

PEOSTA IA



AGE	FS	SS	DQ	RP	MO	MS					
03/03	+80	+81	+83	+80	G75	+80	(09/22)				
ST	SR	BD	DF	RA	TW	TP	RR	RS	FA		
7	6	6	7	9	7	0	4	9	2		
UA	UH	UW	UC	UD	UT	FT	RT	TL			
7	7	5	5	5	0	6	6	6			

PPR: +33 43%R PTAT: -0.2 49%R  
 PTA: +575m +3f +8p +112NM\$ 69%\$  
 DEV: +1866m +36f +36p (08/25)  
 01/10 305d 3X 20490 3.5 716 3.1 636 DHIR  
 02/10 305d 3X 25120 3.4 856 3.2 792 DHIR  
 02/10 365d 3X 28990 3.5 1009 3.2 922 DHIR  
 04/02 305d 3X 25690 3.6 914 3.1 803 DHIR  
 04/02 351d 3X 28990 3.6 1053 3.1 907 DHIR  
 05/02 305d 3X 29930 3.8 1128 3.0 909 DHIR  
 Lifetime: 1392d 111260m 4021f 3475p

Fresh 9/07/25

NORWIN

000120081082091

HANSUEL RECHSTEINER 12/03/2009

Genetic Conditions: PT DT MT WT BH2T BH14T

Casein: A1A2 AB

Not Classified

PPR: +22 93%R PTAT: +0.6 96%R (08/25)

PTA: +356m +11f +7p +33NM\$ 96%R (MACE)

PTA PL: -0.2 SCS: +3.05 DPR: -0.2 SCE: +4.4

PTA LIV: -0.6

5414 dau. av. 22151 4.3 944 3.4 761

4033 class. dau. av. FS:85.4 UDC:0.30 FLC:0.69

HILLTOP ACRES BK MARA

000000068135205

MASHEK, DENNIS 08/02/2011

Genetic Conditions: PT DT MT WT BH2T BH14T

Casein:

04/08 V89 V86 E90 V87 V88 E90 (04/16) \*CERT\*

PPR: +0 75%R PTAT: -0.2 81%R

PTA: +628m -11f +7p +19NM\$ 51%\$ (GEN)

DEV: +2355m -2f +37p (08/25)

Protein Plus

02/00 314d 3X 29350 3.8 1102 3.2 952 DHIR

03/03 307d 3X 31400 3.7 1173 3.4 1073 DHIR

04/03 365d 3X 38620 3.8 1467 3.5 1335 DHIR

06/01 365d 3X 43720 4.0 1752 3.3 1434 DHIR

08/08 365d 3X 28460 5.0 1425 3.5 997 DHIR

Lifetime: 2624d 231080m 9339f 7951p

HILLTOP ACRES NW MUSTANG ET

840003138790795

MASHEK, DENNIS 12/07/2016

Genetic Conditions: PT DT MT WT BH2T BH14T

Casein: A1A2 AB

Not Classified

PPR: +3 83%R PTAT: +0.0 87%R (08/25)

PTA: +616m -18f -4p +50NM\$ 90%R (GEN)

PTA PL: +3.7 SCS: +2.88 DPR: +2.0 SCE: +3.4

PTA LIV: +2.3

56 dau. av. 21917 4.0 874 3.3 730

45 class. dau. av. FS:83.1 UDC:0.05 FLC:0.53

IE DOUBLE W CADENCE BOSS

000000068157932

DOUBLE W FARM DAIRY 01/14/2014

Genetic Conditions:

Casein:

AGE	FS	SS	DQ	RP	MO	MS					
02/07	V86	V86	V86	V86	V87	V85	(08/16)				
ST	SR	BD	DF	RA	TW	TP	RR	RS	FA		
6	5	6	5	1	8	0	8	5	6		
UA	UH	UW	UC	UD	UT	FT	RT	TL			
4	6	6	6	7	0	5	0	3			

PPR: +20 51%R PTAT: -0.1 55%R

PTA: +3m +4f +3p +59NM\$ 59%\$

DEV: -177m -8f +3p (08/25)

Protein Plus

02/04 275d 3X 22530 3.8 859 3.4 758 DHIR

03/03 305d 3X 27060 3.6 978 3.5 946 DHIR

03/03 365d 3X 31920 3.7 1188 3.6 1134 DHIR

04/05 227d 3X 19420 4.2 821 3.6 708 DHIR

05/04 161d 3X 14150 2.2 305 3.1 434 DHIR

SHILOH BROOKNGS CADENCE ET \*TM

000000071130650

SHILOH DAIRY LLC 01/15/2012

Genetic Conditions: PT DT MT WT BH2T BH14T

Casein: A1A2 BB

Not Classified

PPR: +39 98%R PTAT: +0.4 99%R (08/25)

PTA: +392m +17f +16p +138NM\$ 99%R (MACE)

PTA PL: +1.1 SCS: +2.83 DPR: -1.8 SCE: +2.8

PTA LIV: -1.3

13270 dau. av. 21490 4.2 899 3.4 739

6904 class. dau. av. FS:84.6 UDC:0.15 FLC:-1.20

IDR DOUBLE W BASEY

000000068129371

DOUBLE W FARM DAIRY 02/22/2011

Genetic Conditions:

Casein:

03/02 +81 +80 V85 G79 F74 +83 (05/14)

PPR: -36 45%R PTAT: -1.1 52%R

PTA: -1148m -4f -29p -26NM\$ 42%\$

DEV: -2445m +20f -54p (08/25)

01/11 283d 3X 16480 4.0 657 3.2 525 DHIR

02/10 269d 3X 20750 4.4 922 3.7 762 DHIR

03/09 129d 3X 11040 4.5 492 3.8 421 DHIR

Name and Number: IE SIEGERTS DYNAMITE CLASSIC

000000068198341

Date of Birth: 01/11/2019 Sex: Female  
Genetic Conditions:  
Casein:

Tattoo: 46

Breeder:  
SIEGERTS SWISS  
Current Owner:  
SIEGERTS SWISS  
PEOSTA IA



AGE	FS	SS	DQ	RP	MO	MS			
06/07	V85	V87	V85	V85	+84	+84	(08/25)		
ST	SR	BD	DF	RA	TW	TP	RR	RS	FA
6	6	7	6	4	7	5	6	6	5
UA	UH	UW	UC	UD	UT	FT	RT	TL	
4	6	5	5	4	5	6	6	5	
PPR: -46 47%R PTAT: -0.2 54%R									
PTA: -918m -28f -29p -133NM\$ 23%\$									
DEV: -2350m -71f -78p (08/25)									
02/03	305d	3X	17450	4.1	717	3.3	571	DHIR	
02/03	365d	3X	20620	4.2	860	3.3	679	DHIR	
03/07	305d	3X	12070	4.1	496	3.4	409	DHIR	
03/07	365d	3X	13790	4.1	567	3.4	466	DHIR	
04/11	305d	3X	20060	3.9	775	3.1	625	DHIR	
04/11	365d	3X	21210	3.9	817	3.2	670	DHIR	

Fresh 07/17/25

Serviced on 8/09/25 to 54BS00632

Apex to World Class ET

LA RAINBOW BFLY DYNAMITE ETV 840003129321096  
LAMMERS, BRIAN P. 08/29/2015  
Genetic Conditions: \*TM PT DT MT WT BH2T BH14T  
Casein: A2A2 BB  
Not Classified  
PPR: -1 98%R PTAT: +0.3 99%R (08/25)  
PTA: -775m -18f -8p +5NM\$ 99%R (MACE)  
PTA PL: +2.6 SCS: +2.69 DPR: -0.9 SCE: +2.8  
PTA LIV: +1.5  
3781 dau. av. 19891 4.3 856 3.5 698  
1687 class. dau. av. FS:84.7 UDC:0.90 FLC:0.43

SHILOH BROOKNGS CADENCE ET \*TM 000000071130650  
SHILOH DAIRY LLC 01/15/2012  
Genetic Conditions: PT DT MT WT BH2T BH14T  
Casein: A1A2 BB  
Not Classified  
PPR: +39 98%R PTAT: +0.4 99%R (08/25)  
PTA: +392m +17f +16p +138NM\$ 99%R (MACE)  
PTA PL: +1.1 SCS: +2.83 DPR: -1.8 SCE: +2.8  
PTA LIV: -1.3  
13270 dau. av. 21490 4.2 899 3.4 739  
6904 class. dau. av. FS:84.6 UDC:0.15 FLC:-1.20

LA RAINBOW BFLY DELIGHT ET 840003012749336  
LAMMERS, BRIAN P. 12/10/2013  
Genetic Conditions: PT DT MT WT BH2C BH14T  
Casein:  
06/03 E91 E90 E91 E90 E92 E92 (03/20)  
PPR: -42 77%R PTAT: +0.4 81%R  
PTA: -896m -15f -25p -148NM\$ 21%\$ (GEN)  
DEV: -2016m -30f -54p (08/25)  
02/02 305d 2X 17120 5.5 944 3.8 650 DHIR  
02/02 345d 2X 19760 5.5 1091 3.9 767 DHIR  
03/02 135d 2X 8100 4.7 381 3.7 302 DHIR  
04/02 305d 3X 20110 4.1 823 3.3 666 DHIR  
05/10 305d 3X 22070 3.8 830 3.2 696 DHIR  
05/10 365d 3X 26130 3.7 961 3.1 814 DHIR

IDR SIEGERTS BILLY BOP CAPRICE 000000068144614  
SIEGERTS SWISS 09/14/2012  
Genetic Conditions:  
Casein:  
AGE FS SS DQ RP MO MS  
05/11 V85 E93 +80 E92 V88 +80 (08/18)  
ST SR BD DF RA TW TP RR RS FA  
9 9 7 3 3 9 0 7 5 7  
UA UH UW UC UD UT FT RT TL  
7 5 5 8 8 0 5 0 6  
PPR: -60 44%R PTAT: -0.5 52%R  
PTA: -703m -30f -34p -209NM\$ 12%\$  
DEV: -2117m -90f -90p (08/25)  
01/10 305d 2X 5850 3.4 200 3.4 201 DHIR  
01/10 335d 2X 6140 3.4 208 3.5 212 DHIR  
02/11 245d 2X 5200 4.7 245 3.4 176 DHIR  
03/10 305d 2X 13280 3.6 473 3.2 430 DHIR  
03/10 346d 2X 14730 3.6 530 3.3 483 DHIR  
04/11 305d 2X 12930 3.3 430 3.3 424 DHIR  
04/11 365d 2X 14620 3.4 496 3.3 481 DHIR  
06/03 305d 2X 12410 3.4 425 2.9 365 DHIR  
06/03 365d 2X 13480 3.5 467 3.0 401 DHIR

CUTTING EDGE BILLY BOP 000000068122554  
MAIN, KEN & PETER VAIL 03/25/2010  
Genetic Conditions:  
Casein:  
Not Classified  
Parent Average PPR: -51 PTAT: -0.1  
PA: -242m -19f -25p -132NM\$  
PA: PL +1.1 SCS: +3.00 DPR: +1.3 SCE:  
PA: LIV +0.5

RF SIEGERTS JASON CATHY 000000365002433  
SIEGERTS SWISS 09/20/2006  
Genetic Conditions:  
Casein:  
07/07 2E-E90 E90 E92 +84 E90 E91 (04/14)  
PPR: -9 46%R PTAT: -0.3 55%R  
PTA: -478m -14f -19p +1NM\$ 48%\$  
DEV: -349m +0f -17p (08/25)  
02/00 305d 3X 14300 4.0 572 3.3 477 DHIR  
02/00 333d 3X 15410 4.1 625 3.4 517 DHIR  
02/11 305d 3X 17300 3.7 634 3.4 587 DHIR  
05/11 305d 2X 21000 4.0 842 3.2 664 DHIR  
05/11 365d 2X 23220 4.0 939 3.2 752 DHIR  
07/05 305d 2X 15820 3.9 615 2.9 461 DHIR  
07/05 365d 2X 17320 3.9 682 3.0 515 DHIR  
09/00 305d 2X 18410 4.2 771 2.9 535 DHIR  
09/00 365d 2X 20300 4.2 845 3.0 602 DHIR  
Lifetime: 2136d 105330m 4247f 3441p

Name and Number: SIEGERTS JUSTIN LENA

000000068214666

Date of Birth: 06/05/2021 Sex: Female

Tattoo: 7S0

Genetic Conditions:

Casein:

AGE	FS	SS	DQ	RP	MO	MS				
03/00	G77	+80	G79	G78	+80	F74	(06/24)			
ST	SR	BD	DF	RA	TW	TP	RR	RS	FA	
3	5	5	4	5	3	5	7	7	3	
UA	UH	UW	UC	UD	UT	FT	RT	TL		
6	4	4	2	8	6	1	2	6		

PPR: +34 33%R PTAT: -1.2 39%R  
 PTA: +177m +17f +16p +196NM\$ 81%\$  
 DEV: +2245m +75f +78p (08/25)  
 02/03 305d 3X 21210 3.9 836 3.3 709 DHIR  
 02/03 365d 3X 24990 3.9 987 3.4 846 DHIR

Fresh 06/05/25

Preg. to 6/20/25 Service to Angus

Due 4/30/26

TROUT HILLTOP K JUSTIN ETV P 840003207743770

RODECAP, JOHN & DENNIS MASHEK 05/07/2019

Genetic Conditions: PT DT MT WT BH2T BH14T

Casein:

Not Classified

PPR: +76 66%R PTAT: +0.0 70%R (08/25)  
 PTA: +330m +16f +20p +295NM\$ 71%R (GEN)  
 PTA PL: +2.6 SCS: +2.89 DPR: +2.6 SCE:  
 PTA LIV: +2.4  
 0 dau. av.

SIEGERTS DAMIAN LUCIOUS

000000068199322

SIEGERTS SWISS 03/21/2019

Genetic Conditions:

Casein:

AGE	FS	SS	DQ	RP	MO	MS				
03/05	F70	+80	G77	G75	G75	P60	(09/22)			
ST	SR	BD	DF	RA	TW	TP	RR	RS	FA	
6	6	3	3	9	7	0	7	7	5	
UA	UH	UW	UC	UD	UT	FT	RT	TL		
1	3	3	1	1	0	1	1	2		

PPR: -31 45%R PTAT: -1.5 49%R  
 PTA: -487m -1f -2p -82NM\$ 32%\$  
 DEV: -935m +21f +2p (08/25)  
 02/02 305d 3X 17370 4.5 775 3.5 609 DHIR  
 02/02 306d 3X 17470 4.5 780 3.5 614 DHIR  
 03/01 277d 3X 17570 4.6 800 3.7 657 DHIR  
 04/00 305d 3X 19710 4.5 888 3.8 752 DHIR  
 04/00 332d 3X 20990 4.5 949 3.8 805 DHIR

Breeder:

SIEGERTS SWISS

Current Owner:

SIEGERTS SWISS

PEOSTA IA



DOUBLE W KADE P

000000068186608

DOUBLE W FARM DAIRY 07/25/2016

Genetic Conditions: PT DT MT WT BH2T BH14T

Casein: A2A2 BB

Not Classified

PPR: +73 93%R PTAT: +0.0 97%R (08/25)  
 PTA: +141m +19f +16p +258NM\$ 97%R (GEN)  
 PTA PL: +3.4 SCS: +2.85 DPR: +1.5 SCE: +2.7  
 PTA LIV: +2.2  
 393 dau. av. 20937 4.3 896 3.5 734  
 236 class. dau. av. FS:83.8 UDC:0.28 FLC:0.62

TROUT RUN DRIVER JAN ET P

000000068158211

RODECAP, JOHN J. 03/01/2014

Genetic Conditions: PT DT MT WT BH2T BH14T

Casein:

07/04 2E-E91 E94 E92 E93 V88 E90 (07/21)

PPR: +97 79%R PTAT: +0.1 84%R \*SUPR BRD COW\*

PTA: +313m +36f +20p +383NM\$ 95%\$ (GEN)

DEV: +982m +90f +57p (08/25)

Protein Plus

02/00	365d	3X	27340	5.1	1389	3.9	1059	DHIR
04/00	365d	3X	38950	5.1	2003	3.6	1413	DHIR
05/10	365d	3X	37910	4.4	1657	3.7	1386	DHIR
07/06	323d	3X	37840	4.6	1724	3.5	1335	DHIR
08/07	365d	3X	34640	4.5	1574	3.8	1313	DHIR

Lifetime: 2729d 255200m 12491f 9765p

HILLTOP ACRES BK DAMIAN ET \*TM

000000068137884

MASHEK, TANNER 12/27/2011

Genetic Conditions: PT DT MT WT BH2C BH14T

Casein: A1A2 AB

Not Classified

PPR: -25 89%R PTAT: -0.4 87%R (08/25)  
 PTA: -737m -2f -2p -190NM\$ 95%R (GEN)  
 PTA PL: -3.8 SCS: +2.98 DPR: -0.7 SCE: +2.6  
 PTA LIV: -1.8  
 182 dau. av. 19310 4.2 811 3.5 670  
 44 class. dau. av. FS:82.5 UDC:-0.39 FLC:-0.17

CIE SIEGERTS ASTRO LEXIE

000000068146056

SIEGERTS SWISS 12/05/2012

Genetic Conditions:

Casein:

04/06 V86 V86 V85 V86 V85 V86 (06/17)

PPR: -34 46%R PTAT: -0.8 54%R

PTA: -264m -20f -10p -78NM\$ 32%\$

DEV: -2m -27f +0p (08/25)

02/01	305d	2X	11460	4.1	466	3.4	384	DHIR
02/01	365d	2X	13560	4.2	566	3.4	458	DHIR
03/04	305d	2X	17970	3.4	605	3.3	586	DHIR
03/04	365d	2X	20920	3.4	710	3.3	694	DHIR
06/03	138d	2X	8090	3.9	312	2.9	232	DHIR

# LOT 187

# BROWNBSCBASWISS

# OFFICIAL PEDIGREE

Name and Number: SIEGERTS DICE SHOTSEE

000000068198332

Date of Birth: 01/30/2019 Sex: Female  
Genetic Conditions:  
Casein:

Tattoo: 53

Breeder:  
SIEGERTS SWISS  
Current Owner:  
SIEGERTS SWISS  
PEOSTA IA



AGE	FS	SS	DQ	RP	MO	MS					
05/04	+81	+81	V88	G76	+81	+80	(06/24)				
ST	SR	BD	DF	RA	TW	TP	RR	RS	FA		
3	5	7	7	2	5	5	6	6	5		
UA	UH	UW	UC	UD	UT	FT	RT	TL			
5	5	7	3	4	5	8	7	3			
PPR: +30 39%R PTAT: -0.4 49%R											
PTA: -285m +11f +2p +229NM\$ 85%\$											
DEV: +354m +83f +50p (08/25)											
02/04	305d	3X	19360		4.4	859	3.6	692	DHIR		
02/04	365d	3X	23380		4.5	1050	3.6	840	DHIR		
04/10	305d	3X	21460		4.8	1024	3.7	787	DHIR		
04/10	365d	3X	25080		4.8	1211	3.7	934	DHIR		

Fresh 12/02/23

Preg. to 3/15/25 Service to 54BS00609

Jennings Gap Time Out Due: 12/20/25

HILLTOP ACRES NORWIN DICE 840003132647445  
MASHEK, TANNER 06/15/2016  
Genetic Conditions: PT DT MT WT BH2T BH14T  
Casein:  
Not Classified  
PPR: +17 71%R PTAT: +0.6 76%R (08/25)  
PTA: -212m -10f -8p +84NM\$ 78%R (GEN)  
PTA PL: +3.0 SCS: +2.90 DPR: +2.3 SCE:  
PTA LIV: +2.0  
0 dau. av.  
10 class. dau. av. FS:82.8 UDC:0.81 FLC:1.01

NORWIN 000120081082091  
HANSUELI RECHSTEINER 12/03/2009  
Genetic Conditions: PT DT MT WT BH2T BH14T  
Casein: A1A2 AB  
Not Classified  
PPR: +22 93%R PTAT: +0.6 96%R (08/25)  
PTA: +356m +11f +7p +33NM\$ 96%R (MACE)  
PTA PL: -0.2 SCS: +3.05 DPR: -0.2 SCE: +4.4  
PTA LIV: -0.6  
5414 dau. av. 22151 4.3 944 3.4 761  
4033 class. dau. av. FS:85.4 UDC:0.30 FLC:0.69

HILLTOP ACRES BK DOMINO ET 000000068150304  
MASHEK, TANNER 03/15/2013  
Genetic Conditions: PT DT MT WT BH2C BH14T  
Casein:  
03/00 V87 V88 V86 V87 +84 V88 (04/16)  
PPR: -16 71%R PTAT: +0.4 78%R  
PTA: -158m -22f -8p -168NM\$ 18%\$ (GEN)  
DEV: +1002m -26f -5p (08/25)  
02/03 305d 3X 26660 3.8 1011 3.2 856 DHIR  
02/03 319d 3X 27990 3.8 1074 3.2 900 DHIR  
03/03 84d 3X 8990 3.4 307 3.2 288 DHIR

SIEGERTS BRUTE SWALLOW 000000068178587  
SIEGERTS SWISS 07/19/2016  
Genetic Conditions:  
Casein:  
AGE FS SS DQ RP MO MS  
04/00 +81 +83 G78 G78 G78 +83 (07/20)  
ST SR BD DF RA TW TP RR RS FA  
5 4 3 4 8 5 0 6 7 6  
UA UH UW UC UD UT FT RT TL  
4 6 5 6 6 0 5 0 4  
PPR: -18 50%R PTAT: -0.9 55%R  
PTA: -624m -6f -12p +103NM\$ 67%\$  
DEV: -852m +5f -9p (08/25)  
02/06 305d 2X 14540 4.5 658 3.3 482 DHIR  
02/06 365d 2X 16700 4.6 765 3.4 561 DHIR  
03/10 305d 3X 22520 4.0 898 3.4 755 DHIR  
03/10 359d 3X 25700 4.1 1044 3.4 871 DHIR  
04/11 305d 3X 24790 4.2 1046 3.5 872 DHIR  
04/11 365d 3X 28910 4.2 1216 3.5 1018 DHIR  
06/03 300d 3X 24450 3.7 901 3.5 848 DHIR  
07/02 305d 3X 20350 4.3 876 3.6 727 DHIR  
07/02 314d 3X 20810 4.3 896 3.6 744 DHIR  
Lifetime: 1893d 124330m 5160f 4320p

JOBO VIGOR BRUTE ET \*TM 000000068129316  
JO BO HOLSTEIN FARM, LLC 01/03/2011  
Genetic Conditions: \*TM PT DT WT BH2T BH14T  
Casein:  
Not Classified  
PPR: +4 93%R PTAT: -0.4 88%R (08/25)  
PTA: -312m -7f -14p +105NM\$ 97%R (MACE)  
PTA PL: +2.4 SCS: +2.73 DPR: +1.4 SCE: +2.6  
PTA LIV: +0.5  
444 dau. av. 20747 4.0 834 3.3 683  
53 class. dau. av. FS:82.7 UDC:0.68 FLC:1.33

KRUSES GK SIEGS SIRENA 000000068144610  
KRUSE, GARY & KAREN & FAMILY 06/18/2012  
Genetic Conditions:  
Casein:  
03/01 +81 +83 +83 +83 +82 G78 (08/15)  
PPR: -110 43%R PTAT: -0.8 50%R  
PTA: -1492m -37f -37p -309NM\$ 4%\$  
DEV: -3435m -96f -86p (08/25)  
02/08 305d 2X 11740 4.3 499 3.4 399 DHIR  
02/08 365d 2X 13260 4.4 581 3.5 461 DHIR  
04/01 260d 2X 9780 3.5 340 3.4 334 DHIR

Name and Number: SIEGERTS WALLY NICOLE

000000068191047

Date of Birth: 03/03/2018 Sex: Female

Tattoo: 897

Genetic Conditions:

Casein:

Breeder:  
SIEGERTS SWISS  
Current Owner:  
SIEGERTS SWISS  
PEOSTA IA



AGE	FS	SS	DQ	RP	MO	MS					
05/01	V88	V86	E91	E90	V86	V88	(04/23)				
ST	SR	BD	DF	RA	TW	TP	RR	RS	FA		
7	6	7	8	4	8	0	7	6	4		
UA	UH	UW	UC	UD	UT	FT	RT	TL			
5	7	7	5	7	0	5	6	5			

PPR: -35 40%R PTAT: +0.3 48%R  
PTA: -640m -26f -20p -76NM\$ 33%\$  
DEV: -1344m -57f -40p (08/25)

02/06	305d	3X	15600	3.5	553	3.4	536	DHIR		
02/06	334d	3X	16720	3.5	591	3.4	576	DHIR		
03/06	305d	3X	21730	3.6	793	3.6	777	DHIR		
03/06	365d	3X	23940	3.6	869	3.6	858	DHIR		
04/09	305d	3X	19700	4.4	867	3.7	720	DHIR		
04/09	346d	3X	20750	4.4	915	3.7	767	DHIR		
05/10	258d	3X	9700	3.2	307	3.6	346	DHIR		

Fresh 12/18/24

Preg. to 7/14/25 Service to Angus

FAIRDALE BRAIDEN WALLY ET 000000068173694  
SPARROW, BEN 11/26/2015  
Genetic Conditions: PT DT MT WT BH2T BH14T  
Casein:  
Not Classified  
PPR: -76 68%R PTAT: -0.2 72%R (08/25)  
PTA: -573m -35f -30p -207NM\$ 72%R (GEN)  
PTA PL: +1.7 SCS: +3.00 DPR: +2.2 SCE:  
PTA LIV: +1.4  
0 dau. av.

CIE SIEGERTS THUNDER NORINE 000000068170999  
SIEGERTS SWISS 09/04/2015  
Genetic Conditions:  
Casein:  
AGE FS SS DQ RP MO MS  
04/01 V86 V87 V85 V87 V87 +84 (10/19)  
ST SR BD DF RA TW TP RR RS FA  
7 6 5 6 4 7 0 7 6 6  
UA UH UW UC UD UT FT RT TL  
4 7 6 8 7 0 7 0 7  
PPR: +0 50%R PTAT: -0.2 58%R  
PTA: -405m -10f -9p +64NM\$ 60%\$  
DEV: -730m -19f -18p (08/25)

02/05	282d	2X	10630	4.2	443	3.5	367	DHIR		
03/04	305d	2X	12660	3.8	482	3.2	400	DHIR		
03/04	365d	2X	14490	3.9	572	3.2	465	DHIR		

BLESSING TEX BRAIDEN ET \*TM 000000000198435  
BLESSING FARMS & MARK MORT 12/04/2005  
Genetic Conditions: \*TM PT DT WT BH2T BH14T  
Casein: A2A2  
E92  
PPR: -110 97%R PTAT: +0.0 99%R (08/25)  
PTA: -943m -51f -41p -232NM\$ 99%R (MACE)  
PTA PL: +2.3 SCS: +2.89 DPR: +1.6 SCE: +4.6  
PTA LIV: +1.2  
957 dau. av. 19141 4.0 765 3.4 642  
669 class. dau. av. FS:85.0 UDC:-0.43 FLC:-0.74

FAIRDALE SUPREME WAMBAM ETV 000000068155534  
SPARROW, BEN 09/05/2013  
Genetic Conditions: PT DT MT WT BH2T BH14T  
Casein:  
05/08 E92 E91 E92 E90 E92 E92 (05/19)  
PPR: -37 73%R PTAT: +0.3 80%R  
PTA: -339m -5f -17p -236NM\$ 99% (GEN)  
DEV: +495m +41f -6p (08/25)  
Protein Plus  
02/03 344d 2X 29100 4.2 1225 3.4 976 DHIR  
03/05 365d 2X 34390 4.1 1412 3.3 1144 DHIR  
05/02 305d 2X 38410 4.1 1584 3.2 1236 DHIR  
05/02 365d 2X 43500 4.1 1800 3.3 1439 DHIR  
Lifetime: 1654d 153330m 6438f 5329p  
\* RES GRAND CHAMP KY STATE FAIR 2019  
\* RES JR CHAMP KY STATE FAIR 2014  
\* 1st 5 YR OLD KY STATE FAIR 2019

HARTS THUNDER \*TM 000000068113037  
GRUNDER, JAMIE & BECKY 07/25/2008  
Genetic Conditions: \*TM PT DT WT BH2T BH14T  
Casein: AB  
Not Classified  
PPR: +37 97%R PTAT: +0.2 98%R (08/25)  
PTA: +356m +1f +10p +143NM\$ 99%R (MACE)  
PTA PL: +1.2 SCS: +3.21 DPR: -0.4 SCE: +2.5  
PTA LIV: +1.7  
829 dau. av. 20540 4.0 814 3.4 703  
521 class. dau. av. FS:84.6 UDC:0.98 FLC:-0.71

IE SIEGERTS GOLDWYN NORA 000000068129080  
SIEGERTS SWISS 03/04/2011  
Genetic Conditions:  
Casein:  
03/01 +83 V86 +84 V85 G79 +83 (04/14)  
PPR: -37 47%R PTAT: -1.0 52%R  
PTA: -983m -16f -26p -43NM\$ 39%\$  
DEV: -2216m -34f -50p (08/25)

02/02	305d	2X	10810	4.7	504	3.5	376	DHIR		
02/02	365d	2X	12280	4.8	591	3.5	430	DHIR		
03/04	305d	2X	9430	5.0	470	3.8	356	DHIR		
03/04	330d	2X	10140	5.0	503	3.8	381	DHIR		
04/06	269d	2X	9810	4.8	468	3.4	335	DHIR		

# LOT 191

# BROWNBSCBASWISS

# OFFICIAL PEDIGREE

Name and Number: AUTUMN CREEK DAREDEVIL GYPSY

000000068206203

Date of Birth: 03/17/2020 Sex: Female

Tattoo: AC75

Genetic Conditions:

Casein:

Breeder:

LOVE, NICHOLAS

Current Owner:

SIEGERTS SWISS

PEOSTA IA



AGE	FS	SS	DQ	RP	MO	MS					
05/05	+80	V86	+82	+80	G78	G78	(08/25)				
ST	SR	BD	DF	RA	TW	TP	RR	RS	FA		
6	6	6	5	6	6	3	7	5	3		
UA	UH	UW	UC	UD	UT	FT	RT	TL			
3	4	5	3	4	1	4	4	8			
PPR:	-85	45%R	PTAT:	+0.0	47%R						
PTA:	-679m	-34f	-26p	-254NM\$	7%\$						
DEV:	-2027m	-104f	-76p	(08/25)							
02/11	305d	3X	16150	3.7	596	3.1	505	DHIR			
02/11	333d	3X	17570	3.7	658	3.1	552	DHIR			
04/01	305d	3X	16830	3.8	634	3.2	545	DHIR			
04/01	344d	3X	18970	3.9	742	3.3	620	DHIR			

Fresh 6/12/25

Serviced on 9/8/25 to 54BS00625

Hilltop Acres P Prince OCS

HILLTOP ACRES B DAREDEVIL ET 840003012559129

MASHEK, DENNIS 06/02/2015

Genetic Conditions: PT DT MT WT BH2T BH14T

Casein: A2A2 BB

Not Classified

PPR: -37 97%R PTAT: +0.6 99%R (08/25)

PTA: +31m -25f -5p -129NM\$ 99%R (MACE)

PTA PL: +0.0 SCS: +3.32 DPR: -3.4 SCE: +3.2

PTA LIV: -2.6

1474 dau. av. 20851 4.1 860 3.4 710

982 class. dau. av. FS:84.9 UDC:1.65 FLC:0.62

AUTUMN CREEK THUNDER GREEDY 000000068192570

LOVE, NICHOLAS 12/07/2017

Genetic Conditions:

Casein:

AGE	FS	SS	DQ	RP	MO	MS					
06/06	V85	V88	+84	+82	+84	V86	(06/24)				
ST	SR	BD	DF	RA	TW	TP	RR	RS	FA		
7	7	7	5	4	5	5	7	5	3		
UA	UH	UW	UC	UD	UT	FT	RT	TL			
7	7	7	6	3	3	6	8	6			
PPR:	-72	53%R	00%R								
PTA:	-1138m	-26f	-35p	-237NM\$	9%\$						
DEV:	-2802m	-57f	-83p	(08/25)							
04/09	280d	3X	11780	4.8	568	3.4	405	DHIR			
05/08	305d	3X	14210	4.0	567	3.6	508	DHIR			
05/08	365d	3X	16120	4.3	686	3.6	579	DHIR			

SHILOH JACKSON BRADY ET \*TM

000000072341784

SHILOH DAIRY LLC 08/01/2013

Genetic Conditions: PT DT MT WT BH2T BH14T

Casein:

Not Classified

PPR: -42 87%R PTAT: -0.2 88%R (08/25)

PTA: +360m -19f -4p -44NM\$ 92%R (GEN)

PTA PL: -0.4 SCS: +3.11 DPR: -2.1 SCE: +3.4

PTA LIV: -1.8

73 dau. av. 21434 4.1 871 3.4 725

37 class. dau. av. FS:82.8 UDC:0.04 FLC:-0.27

HILLTOP ACRES BOSE DIXILAND ET

000000068154378

MASHEK, DENNIS 07/28/2013

Genetic Conditions: PT DT MT WT BH2C BH14T

Casein:

08/06 3E-E93 E95 E92 E91 E91 E93 (02/22)

PPR: +54 80%R PTAT: +1.1 85%R

PTA: +430m +31f +15p +71NM\$ 61%\$ (GEN)

DEV: +1899m +117f +73p (08/25)

Protein Plus

02/01 365d 3X 32560 4.8 1549 3.6 1159 DHIR

04/05 365d 3X 47040 4.8 2235 3.6 1694 DHIR

05/11 365d 3X 45480 5.2 2353 3.5 1605 DHIR

07/00 327d 3X 37370 6.0 2259 3.6 1341 DHIR

08/01 365d 3X 44160 5.4 2391 3.6 1585 DHIR

09/05 109d 3X 10700 5.4 577 3.5 378 DHIR

Lifetime: 2543d 275410m 14359f 10089p

CUTTING EDGE THUNDER \*TM

000000068121893

MAIN, KEN & PETER VAIL 04/10/2010

Genetic Conditions: \*TM PT DT WT BH2T BH14T

Casein: A1A1

Not Classified

PPR: -60 95%R PTAT: -0.1 97%R (08/25)

PTA: -967m -26f -30p -102NM\$ 98%R (MACE)

PTA PL: +2.1 SCS: +2.88 DPR: +1.1 SCE: +3.8

PTA LIV: +2.4

535 dau. av. 19110 4.2 798 3.4 654

394 class. dau. av. FS:84.9 UDC:-0.27 FLC:1.73

AUTUMN CREEK CP GIVEN

000000068154368

LOVE, NICHOLAS 09/01/2013

Genetic Conditions:

Casein:

04/05 E90 E90 E91 V85 V88 E91 (02/18)

PPR: -60 39%R PTAT: +0.0 46%R

PTA: -859m -19f -26p -272NM\$ 6%\$

(08/25)

# LOT 192

# BROWNBSCBASWISS

# OFFICIAL PEDIGREE

Name and Number: KRUSES SKYHIGH KIKI

000000068223743

Date of Birth: 07/14/2022 Sex: Female

Tattoo: 225

Genetic Conditions:

Casein:

Breeder:

KRUSE, RICK

Current Owner:

SIEGERTS SWISS

PEOSTA IA



AGE	FS	SS	DQ	RP	MO	MS					
03/01	G79	+83	+82	V85	G76	G77	(08/25)				
ST	SR	BD	DF	RA	TW	TP	RR	RS	FA		
6	4	5	6	8	5	3	5	8	3		
UA	UH	UW	UC	UD	UT	FT	RT	TL			
4	4	4	5	7	3	6	6	3			

PPR: -17 50%R 00%R  
 PTA: -324m -7f -3p -82NM\$ 32%\$  
 DEV: -393m +36f -3p (08/25)  
 02/01 305d 3X 15150 4.6 704 3.4 515 DHIR

Fresh 8/24/24

Preg. to 6/20/25 Service to Angus

LA RAINBOW BFLY SKYHIGH ET 840003200520213  
 LAMMERS, BRIAN P. 08/10/2018  
 Genetic Conditions: PT DT MT WT BH2T BH14T  
 Casein: A2A2 BB  
 Not Classified  
 PPR: -28 92%R PTAT: +0.2 95%R (08/25)  
 PTA: +192m -19f +2p -145NM\$ 97%R (MACE)  
 PTA PL: -2.0 SCS: +2.62 DPR: -1.4 SCE: +4.0  
 PTA LIV: -1.7  
 601 dau. av. 21700 4.2 914 3.4 737  
 193 class. dau. av. FS:83.7 UDC:0.05 FLC:-0.38

KRUSES BIVER KARMA 000000068172120  
 KRUSE, RICK 11/18/2015  
 Genetic Conditions:  
 Casein:  

AGE	FS	SS	DQ	RP	MO	MS					
07/04	V88	E90	E93	V87	V88	V85	(04/23)				
ST	SR	BD	DF	RA	TW	TP	RR	RS	FA		
7	8	8	9	4	8	0	6	6	4		
UA	UH	UW	UC	UD	UT	FT	RT	TL			
7	6	8	6	3	0	8	8	5			

PPR: -4 48%R PTAT: -0.1 53%R  
 PTA: -685m -2f -2p -9NM\$ 46%\$  
 DEV: -1648m -14f -3p (08/25)  
 02/00 305d 2X 16120 4.2 674 3.6 578 DHIR  
 03/03 305d 2X 20650 3.9 799 3.8 775 DHIR  
 04/06 300d 2X 18120 4.4 793 3.9 701 DHIA  
 05/06 305d 2X 16780 4.0 671 3.9 657 DHIA  
 05/06 344d 2X 18420 4.1 753 3.9 727 DHIA  
 06/07 305d 2X 21880 4.4 956 3.5 766 DHIA  
 08/03 305d 3X 19470 3.5 678 3.5 682 DHIR  
 08/03 365d 3X 21580 3.4 732 3.5 762 DHIR  
 Lifetime: 2333d 137870m 5684f 5178p

KULP-TERRA LUCKY CARL ET 840003139216990  
 KULP, DAVID & ANNE B. & DAN & 08/26/2016  
 Genetic Conditions: PT DT MT WT BH2T BH14T  
 Casein: A2A2 BB

Not Classified

PPR: +42 92%R PTAT: +0.0 95%R (08/25)  
 PTA: +1389m +27f +32p +112NM\$ 96%R (MACE)  
 PTA PL: -3.2 SCS: +2.90 DPR: -2.5 SCE: +4.4  
 PTA LIV: -3.1  
 303 dau. av. 22437 4.2 946 3.4 760  
 133 class. dau. av. FS:83.8 UDC:-0.27 FLC:-0.54

LA RAINBOW BFLY SKYLIGHT ET 840003012749376  
 LAMMERS, BRIAN P. 06/09/2016  
 Genetic Conditions: PT DT MT WT BH2T BH14T  
 Casein:  

AGE	FS	SS	DQ	RP	MO	MS					
03/02	V88	V88	V88	V88	+84	E90	(08/19)				
PPR:	-9	77%R	PTAT:	+0.5	81%R						
PTA:	-118m	+2f	-8p	-16NM\$	44%\$ (GEN)						
DEV:	+601m	+19f	+10p	(08/25)							
01/08	305d	2X	18720	4.4	825	3.4	641	DHIR			
01/08	317d	2X	19490	4.4	862	3.4	671	DHIR			
02/08	227d	2X	15110	4.2	630	3.2	489	DHIR			
02/08	362d	2X	22910	4.3	981	3.3	760	DHIR			

\* 1st JR 3 YR OLD OH STATE SHOW 2019

SCHERMA BLOOMING BIVER \*TM 000120094290070  
 MARC SCHERTENLEIB 09/22/2012  
 Genetic Conditions: PT DT MT WT BH2T BH14T  
 Casein: A2A2 BB  
 Not Classified  
 PPR: +42 98%R PTAT: +0.3 99%R (08/25)  
 PTA: +74m +22f +23p +97NM\$ 99%R (MACE)  
 PTA PL: +1.0 SCS: +3.12 DPR: -3.9 SCE: +4.3  
 PTA LIV: +1.2  
 15474 dau. av. 21488 4.3 929 3.6 765  
 10939 class. dau. av. FS:84.9 UDC:-0.12 FLC:0.35

KRUSES FRONTIER KARUBA 000000068131150  
 KRUSE, RICK 04/23/2011  
 Genetic Conditions:  
 Casein:  

AGE	FS	SS	DQ	RP	MO	MS					
04/11	E90	E92	E90	V88	V88	E90	(04/16)				
PPR:	-52	43%R	PTAT:	-0.2	53%R						
PTA:	-1157m	-29f	-29p	-147NM\$	21%\$						
DEV:	-2128m	-30f	-47p	(08/25)							
02/02	305d	2X	13960	4.4	610	3.5	491	DHIR			
02/02	365d	2X	16280	4.4	714	3.6	580	DHIR			
03/07	284d	2X	17300	4.3	744	3.6	627	DHIR			
04/06	283d	2X	18580	4.4	816	3.7	681	DHIR			
05/07	223d	2X	17610	5.5	968	3.4	599	DHIR			

# LOT 196

# BROWNBSCBSWISS

# OFFICIAL PEDIGREE

Name and Number: ROEEN SPEED MALTCUP NP

000000068216577

Date of Birth: 09/01/2021 Sex: Female

Tattoo: 6S3

Genetic Conditions:

Casein:

Breeder:

WESP, BOB

Current Owner:

SIEGERT'S SWISS

PEOSTA IA



AGE	FS	SS	DQ	RP	MO	MS					
02/09	V85	V85	V85	+84	V85	V85	(06/24)				
ST	SR	BD	DF	RA	TW	TP	RR	RS	FA		
7	5	6	6	4	6	5	7	6	4		
UA	UH	UW	UC	UD	UT	FT	RT	TL			
6	6	6	7	9	5	5	6	5			

PPR: -2 39%R PTAT: +0.1 45%R

PTA: -320m -8f -8p +15NM\$ 50%\$

DEV: -795m -3f -16p (08/25)

02/00 305d 3X 15550 4.5 702 3.4 531 DHIR

02/00 365d 3X 18370 4.5 830 3.4 624 DHIR

Fresh 12/29/24

Preg. to 6/09/25 Service to Angus

LA RAINBOW SWEET SPEED ET P 840003200520225

LAMMERS, BENJAMIN 04/09/2019

Genetic Conditions: PT DT MT WT BH2T BH14T

Casein: A1A2

Not Classified

PPR: +10 82%R PTAT: +0.1 83%R (08/25)

PTA: -26m -8f +3p +40NM\$ 90%R (GEN)

PTA PL: +1.6 SCS: +2.99 DPR: +0.9 SCE: +2.7

PTA LIV: +1.1

63 dau. av. 20943 4.2 889 3.5 727

30 class. dau. av. FS:83.1 UDC:0.06 FLC:0.76

ROEEN TARZAN MILLIE 000000068195723

WESP, BOB 09/03/2018

Genetic Conditions:

Casein:

AGE	FS	SS	DQ	RP	MO	MS					
04/07	V87	V86	E90	V85	V86	V86	(04/23)				
ST	SR	BD	DF	RA	TW	TP	RR	RS	FA		
6	6	7	8	3	7	0	7	6	5		
UA	UH	UW	UC	UD	UT	FT	RT	TL			
7	6	8	6	4	0	7	5	5			

PPR: -29 45%R PTAT: +0.0 52%R

PTA: -384m -12f -17p -18NM\$ 44%\$

DEV: +12m +19f -5p (08/25)

02/00 303d 3X 18700 4.4 831 3.4 642 DHIR

02/11 305d 3X 24160 4.3 1027 3.5 835 DHIR

02/11 309d 3X 24400 4.2 1035 3.5 843 DHIR

03/11 305d 3X 23160 3.5 808 3.5 810 DHIR

03/11 365d 3X 25970 3.4 874 3.5 910 DHIR

DOUBLE W KADE P

000000068186608

DOUBLE W FARM DAIRY 07/25/2016

Genetic Conditions: PT DT MT WT BH2T BH14T

Casein: A2A2 BB

Not Classified

PPR: +73 93%R PTAT: +0.0 97%R (08/25)

PTA: +141m +19f +16p +258NM\$ 97%R (GEN)

PTA PL: +3.4 SCS: +2.85 DPR: +1.5 SCE: +2.7

PTA LIV: +2.2

393 dau. av. 20937 4.3 896 3.5 734

236 class. dau. av. FS:83.8 UDC:0.28 FLC:0.62

LA RAINBOW SWEET SIESTA ET

840003012749401

LAMMERS, BENJAMIN 09/12/2017

Genetic Conditions: PT DT MT WT BH2T BH14T

Casein:

04/03 1E-E90 E90 V87 E90 E91 E91 (12/21)

PPR: -15 76%R PTAT: +0.7 81%R

PTA: +251m -13f +0p -125NM\$ 24%\$ (GEN)

DEV: +577m +15f +15p (08/25)

01/10 305d 2X 18950 4.4 831 3.3 628 DHIA

01/10 306d 2X 18990 4.4 833 3.3 630 DHIA

02/09 305d 2X 21290 4.1 882 3.5 737 DHIR

03/09 249d 2X 15720 4.3 669 3.9 609 DHIR

\* 1st YRLG IN MILK OH STATE FAIR 2019

WIL-RENE JACKSON TARZAN ET

000000068162626

JANSEN, MICHAEL P. 08/27/2014

Genetic Conditions: PT DT MT WT BH2T BH14T

Casein: A2A2 BB

Not Classified

PPR: -40 87%R PTAT: +0.0 88%R (08/25)

PTA: +197m -20f -17p -25NM\$ 92%R (MACE)

PTA PL: +1.2 SCS: +3.06 DPR: -0.3 SCE: +2.8

PTA LIV: +0.2

350 dau. av. 20324 4.0 806 3.4 681

168 class. dau. av. FS:83.6 UDC:0.07 FLC:0.77

ROEEN MAISY

000000068176245

WESP, BOB 03/03/2015

Genetic Conditions:

Casein:

04/07 V86 V86 V86 V88 V87 V86 (10/19)

PPR: -67 50%R PTAT: -0.1 53%R

PTA: -894m -28f -30p -157NM\$ 19%\$

DEV: -2507m -85f -82p (08/25)

02/05 305d 2X 11300 3.6 412 3.4 380 DHIR

02/05 309d 2X 11440 3.7 418 3.4 385 DHIR

03/06 304d 2X 8960 4.7 418 3.5 318 DHIR

04/04 245d 2X 6370 3.6 232 3.4 214 DHIR

05/05 266d 3X 11280 3.9 441 3.3 369 DHIR

## LOT 199

## BROWNBSCBASWISS

Name and Number: DOUBLE W KADE ELISE NP

000000068215903

Date of Birth: 03/27/2021 Sex: Female  
 Genetic Conditions:  
 Casein:

Tattoo: 7255

Breeder:  
 DOUBLE W FARM DAIRY  
 Current Owner:  
 SIEGERTS SWISS  
 PEOSTA IA



AGE	FS	SS	DQ	RP	MO	MS					
04/04	V85	V87	V88	V86	+84	+84	(08/25)				
ST	SR	BD	DF	RA	TW	TP	RR	RS	FA		
7	6	6	7	4	5	5	5	7	5		
UA	UH	UW	UC	UD	UT	FT	RT	TL			
4	6	5	5	3	5	6	6	3			

PPR: +62 52%R 00%R  
 PTA: +587m +23f +21p +241NM\$ 86%\$  
 DEV: +1460m +55f +50p (08/25)  
 02/00 305d 3X 18950 4.0 764 3.4 638 DHIR  
 02/00 346d 3X 21030 4.1 858 3.4 712 DHIR  
 03/02 305d 3X 20640 4.0 827 3.4 710 DHIR

Fresh 7/29/25 - Open

DOUBLE W KADE P 000000068186608  
 DOUBLE W FARM DAIRY 07/25/2016  
 Genetic Conditions: PT DT MT WT BH2T BH14T  
 Casein: A2A2 BB  
 Not Classified  
 PPR: +73 93%R PTAT: +0.0 97%R (08/25)  
 PTA: +141m +19f +16p +258NM\$ 97%R (GEN)  
 PTA PL: +3.4 SCS: +2.85 DPR: +1.5 SCE: +2.7  
 PTA LIV: +2.2  
 393 dau. av. 20937 4.3 896 3.5 734  
 236 class. dau. av. FS:83.8 UDC:0.28 FLC:0.62

DOUBLE W CARTEL ELLS 000000068183235  
 DOUBLE W FARM DAIRY 02/25/2017  
 Genetic Conditions:  
 Casein:

AGE	FS	SS	DQ	RP	MO	MS				
03/06	+82	+80	V86	+84	G77	+84	(09/20)	*CERT*		
ST	SR	BD	DF	RA	TW	TP	RR	RS	FA	
8	4	6	7	5	5	0	3	5	6	
UA	UH	UW	UC	UD	UT	FT	RT	TL		
7	6	6	8	7	0	6	6	4		

PPR: +37 49%R PTAT: -0.3 55%R  
 PTA: +887m +21f +21p +161NM\$ 77%\$  
 DEV: +2249m +59f +60p (08/25)  
 02/01 272d 3X 22220 3.1 680 3.2 708 DHIR  
 03/00 290d 3X 24560 3.6 893 3.4 824 DHIR  
 04/01 305d 3X 30670 3.6 1096 3.2 992 DHIR  
 04/01 328d 3X 32500 3.6 1176 3.3 1058 DHIR  
 05/01 305d 3X 32110 3.8 1222 3.3 1067 DHIR  
 05/01 316d 3X 32850 3.8 1244 3.3 1094 DHIR  
 Lifetime: 1206d 112130m 3993f 3684p

TROUT RUN DR JAY ET P \*TM (D) 000000068158173  
 RODECAP, JOHN J. 03/11/2014  
 Genetic Conditions: PT DC MT WT BH2T BH14T  
 Casein: A2A2 BB  
 Not Classified  
 PPR: +65 89%R PTAT: -0.6 87%R (08/25)  
 PTA: -489m +20f +11p +266NM\$ 94%R (GEN)  
 PTA PL: +2.0 SCS: +3.05 DPR: +2.8 SCE: +3.6  
 PTA LIV: +2.1  
 109 dau. av. 19302 4.4 844 3.5 675  
 28 class. dau. av. FS:83.7 UDC:-0.06 FLC:-1.11

DOUBLE W THUNDER KADDIE 000000068162514  
 DOUBLE W FARM DAIRY 06/15/2014  
 Genetic Conditions:  
 Casein:

AGE	FS	SS	DQ	RP	MO	MS				
03/04	V88	V88	V87	V87	V87	V88	(11/17)			
PPR:	+56	58%R	PTAT:	+0.4	61%R					
PTA:	+32m	+21f	+4p	+189NM\$	80%\$					
DEV:	+1383m	+147f	+62p	(08/25)						
02/01	269d	3X	21390	4.9	1058	3.4	732	DHIR		
03/00	277d	3X	19360	4.3	830	3.4	663	DHIR		
03/11	54d	2X	4530	4.1	184	3.0	135	DHIR		

VICTORY ACRES GENOM CARTEL \*TM 000000070827888  
 VICTORY ACRES, LLC 09/02/2012  
 Genetic Conditions: PT DT MT WT BH2T BH14C  
 Casein: A2A2 AA  
 Not Classified  
 PPR: +42 94%R PTAT: -0.4 95%R (08/25)  
 PTA: +953m +31f +28p +167NM\$ 97%R (MACE)  
 PTA PL: -1.6 SCS: +3.06 DPR: -0.9 SCE: +4.0  
 PTA LIV: -2.2  
 301 dau. av. 21266 4.0 847 3.4 719  
 145 class. dau. av. FS:83.8 UDC:-1.06 FLC:-0.03

CIE DOUBLE W GOLIATH ENNY 000000068167537  
 DOUBLE W FARM DAIRY 01/11/2015  
 Genetic Conditions:  
 Casein:

AGE	FS	SS	DQ	RP	MO	MS				
03/04	E90	E90	V89	E90	V89	E90	(06/18)	*CERT*		
PPR:	-17	49%R	PTAT:	+0.1	57%R					
PTA:	+429m	-4f	-3p	-125NM\$	24%\$					
DEV:	+1403m	+8f	+12p	(08/25)						
02/01	292d	3X	22480	3.5	791	3.3	752	DHIR		
03/01	305d	3X	27590	3.3	906	3.1	854	DHIR		
03/01	345d	3X	29640	3.3	972	3.1	924	DHIR		
04/05	273d	3X	27440	3.2	865	3.1	851	DHIR		
05/04	299d	3X	26320	3.2	837	3.2	836	DHIR		
06/05	236d	3X	24690	3.5	866	3.0	737	DHIR		

Lifetime: 1445d 130570m 4331f 4100p

## LOT 206

## BROWN BSCBASWISS

Name and Number: KRUSES JAXSON FLUFFY

000000068213424

Date of Birth: 04/01/2021 Sex: Female  
 Genetic Conditions:  
 Casein:

Tattoo: 203

Breeder:  
 KRUSE, RICK  
 Current Owner:  
 SIEGERTS SWISS  
 PEOSTA IA



AGE	FS	SS	DQ	RP	MO	MS					
02/07	V85	V88	V86	V86	V85	+84	(11/23)				
ST	SR	BD	DF	RA	TW	TP	RR	RS	FA		
7	6	8	6	6	7	4	7	5	3		
UA	UH	UW	UC	UD	UT	FT	RT	TL			
7	5	4	5	8	6	4	5	8			
PPR: -31 33%R PTAT: +0.6 43%R											
PTA: +3m +0f -20p -157NM\$ 19%\$											
DEV: +1225m +21f -24p (08/25)											
02/05	305d	3X	19090	3.8	728	2.9	555	DHIR			
02/05	365d	3X	22930	3.8	862	2.9	668	DHIR			

LA RAINBOW B MOONLIGHT ET \*TM 000000068161115

LAMMERS, BRIAN P. 06/24/2014  
 Genetic Conditions: \*TM PT DT WT BH2T BH14T  
 Casein: A2A2 BB

Not Classified  
 PPR: -4 88%R PTAT: +0.7 90%R (08/25)  
 PTA: +459m +10f +0p -69NM\$ 94%R (MACE)  
 PTA PL: -2.5 SCS: +3.29 DPR: -2.5 SCE: +3.9  
 PTA LIV: -1.0  
 154 dau. av. 20639 4.1 842 3.3 681  
 69 class. dau. av. FS:85.0 UDC:0.65 FLC:0.27

Fresh 09/04/25 - Open

KRUSES MOONLIGHT JAXSON 000000068186753

KRUSE, RICK 06/24/2017  
 Genetic Conditions: PT DT MT WT BH2T BH14T  
 Casein:  
 Not Classified  
 PPR: -41 73%R PTAT: +0.7 78%R (08/25)  
 PTA: +380m +0f -12p -185NM\$ 80%R (GEN)  
 PTA PL: -2.8 SCS: +3.46 DPR: -1.9 SCE:  
 PTA LIV: -2.0  
 17 dau. av. 20266 4.1 831 3.1 635  
 14 class. dau. av. FS:85.0 UDC:0.45 FLC:-0.22

KRUSES VICTOR JITERBUG ET 000000068146344

KRUSE, RICK 12/01/2012  
 Genetic Conditions: PT DT MT WT BH2T BH14T  
 Casein:  
 03/11 E91 V88 E92 E91 E90 E91 (11/16)  
 PPR: -38 78%R PTAT: +1.2 83%R  
 PTA: -442m -1f -19p -233NM\$ 10%\$ (GEN)  
 DEV: -1175m -17f -47p (08/25)  
 02/02 305d 2X 16190 4.4 718 3.4 549 DHIR  
 02/02 365d 2X 18290 4.5 825 3.5 632 DHIR  
 03/07 293d 2X 16680 4.6 761 3.3 551 DHIR  
 04/06 294d 2X 21170 4.2 886 3.6 756 DHIR  
 \* SR 3 YR OLD HM ALL AMERICAN 2016  
 \* WINTER YRLG HFR HM ALL AMERICAN 2014  
 \* SR BEST 3 FMLS MEMBER HM ALL AMERICAN 2016

KRUSELAND JEOPARDY FLOURISH 000000068170503

KRUSE, RICK & DAN & ANGIE 07/13/2015  
 Genetic Conditions:  
 Casein:  

AGE	FS	SS	DQ	RP	MO	MS					
05/11	2E-E90	E92	E95	E93	E93	V86	(07/21)				
ST	SR	BD	DF	RA	TW	TP	RR	RS	FA		
7	8	7	7	3	7	0	8	4	8		
UA	UH	UW	UC	UD	UT	FT	RT	TL			
6	8	9	5	4	0	9	7	6			
PPR: -35 41%R PTAT: +0.5 50%R											
PTA: -758m -14f -33p -187NM\$ 15%\$											
DEV: -1013m -8f -50p (08/25)											
02/01	305d	2X	16250	4.3	698	3.2	519	DHIR			
02/01	323d	2X	16910	4.3	728	3.2	543	DHIR			
03/02	305d	2X	18070	4.3	768	3.5	626	DHIR			
03/02	350d	2X	20220	4.3	869	3.5	703	DHIR			
04/03	305d	2X	22320	4.6	1030	3.3	731	DHIR			
04/03	365d	2X	25600	4.7	1194	3.4	863	DHIR			
05/08	305d	2X	23590	4.3	1005	3.3	773	DHIR			
05/08	307d	2X	23720	4.3	1010	3.3	777	DHIR			

KRUSES LEBRON JEOPARDY (W) 000000068143267

KRUSE, RICK 05/20/2012  
 Genetic Conditions: PT DT MT WC BH2T BH14C  
 Casein:  
 Not Classified  
 PPR: -88 77%R PTAT: +0.6 78%R (08/25)  
 PTA: -1452m -31f -53p -429NM\$ 84%R (GEN)  
 PTA PL: -1.0 SCS: +3.16 DPR: +2.5 SCE:  
 PTA LIV: +0.1  
 20 dau. av. 17276 4.1 714 3.4 581  
 12 class. dau. av. FS:86.2 UDC:1.12 FLC:0.43

KRUSELAND VINTAGE FLOWER 000000068141086

RIEDER, DAN & ANGIE, M&M LARRY 02/25/2012  
 Genetic Conditions:  
 Casein:  
 07/00 E91 E91 E91 E90 E91 E90 (03/19)  
 PPR: -38 45%R PTAT: -0.2 51%R  
 PTA: -691m -13f -31p -121NM\$ 25%\$  
 DEV: -1211m -16f -60p (08/25)  
 02/05 273d 2X 15420 4.3 657 3.2 501 DHIR  
 03/04 292d 2X 17280 4.3 741 3.4 591 DHIR  
 04/04 305d 2X 19830 4.5 883 3.3 659 DHIR  
 04/04 365d 2X 22680 4.5 1019 3.4 767 DHIR  
 05/06 305d 2X 21560 4.2 903 3.3 707 DHIR  
 06/11 104d 2X 7340 4.5 328 3.0 217 DHIR

Casein:	V86	E91	V86	V85	V86	V85 (09/20)			
PPR:	+8	45%R	PTAT:	-0.4	54%R				
PTA:	+220m	+3f	+1p	+77NMS	62%\$				
DEV:	+562m	+10f	+0p	(08/25)					
02/00	277d	3X	21710	3.7	807	3.2	701	DHIR	
02/11	273d	3X	19500	3.4	659	3.4	661	DHIR	
03/10	305d	3X	25570	4.0	1028	3.3	836	DHIR	
03/10	311d	3X	25870	4.0	1040	3.3	847	DHIR	
04/11	264d	3X	20400	3.7	763	3.2	652	DHIR	

Name and Number: DOUBLE W TOBY KIZZY

000000068213956

Date of Birth: 02/09/2021 Sex: Female  
Genetic Conditions:  
Casein:

Tattoo: 7038

Breeder:  
DOUBLE W FARM DAIRY  
Current Owner:  
SIEGERTS SWISS  
PEOSTA IA



AGE	FS	SS	DQ	RP	MO	MS					
04/06	+83	+84	+83	V85	+83	+83	(08/25)				
ST	SR	BD	DF	RA	TW	TP	RR	RS	FA		
6	5	5	6	4	7	5	5	6	5		
UA	UH	UW	UC	UD	UT	FT	RT	TL			
5	6	5	5	6	5	6	6	6			
PPR: -2 42%R PTAT: -0.1 48%R											
PTA: -82m -4f -1p +86NM\$ 64%\$											
DEV: +740m +17f +28p (08/25)											
02/02	305d	3X		19010	3.9	745	3.4	648	DHIR		
02/02	365d	3X		22030	4.0	883	3.5	761	DHIR		
03/06	305d	3X		24760	3.5	872	3.3	823	DHIR		

Fresh 8/25/24

Services 8/18/25 to 551BS01414

Brown Heaven R Famous ET

COZY NOOK DAREDEVIL TOBY ET 840003138129971

OBERHAUS, TOM & JOAN 05/11/2017  
Genetic Conditions: PT DT MT WT BH2T BH14T  
Casein: A1A2 BB  
Not Classified  
PPR: -47 91%R PTAT: -0.2 94%R (08/25)  
PTA: -774m -33f -24p -82NM\$ 96%R (MACE)  
PTA PL: +2.8 SCS: +3.06 DPR: +1.2 SCE: +3.6  
PTA LIV: +1.9  
386 dau. av. 20214 4.3 864 3.5 700  
300 class. dau. av. FS:83.3 UDC:0.63 FLC:0.21

DOUBLE W WILLY KINSLEE 000000068177025

DOUBLE W FARM DAIRY 02/29/2016  
Genetic Conditions:  
Casein:  
AGE FS SS DQ RP MO MS  
04/06 1E-E90 E91 E92 E91 E93 V86 (09/20) \*CERT\*  
ST SR BD DF RA TW TP RR RS FA  
8 8 8 8 4 7 0 7 4 7  
UA UH UW UC UD UT FT RT TL  
8 7 8 2 4 0 4 5 3  
PPR: +25 43%R PTAT: +0.4 53%R  
PTA: +159m +16f +5p +161NM\$ 77%\$  
DEV: +667m +68f +24p (08/25)  
01/11 277d 3X 22250 3.9 863 3.4 753 DHIR  
02/10 305d 3X 28000 3.5 982 3.3 930 DHIR  
02/10 306d 3X 28060 3.5 984 3.3 932 DHIR  
03/11 255d 3X 23170 3.9 915 3.3 775 DHIR  
04/11 95d 3X 7480 3.8 286 2.8 209 DHIR

HILLTOP ACRES B DAREDEVIL ET

840003012559129

MASHEK, DENNIS 06/02/2015  
Genetic Conditions: PT DT MT WT BH2T BH14T  
Casein: A2A2 BB  
Not Classified  
PPR: -37 97%R PTAT: +0.6 99%R (08/25)  
PTA: +31m -25f -5p -129NM\$ 99%R (MACE)  
PTA PL: +0.0 SCS: +3.32 DPR: -3.4 SCE: +3.2  
PTA LIV: -2.6  
1474 dau. av. 20851 4.1 860 3.4 710  
982 class. dau. av. FS:84.9 UDC:1.65 FLC:0.62

COZY NOOK PSII TREACHEROUS ET

000000068158594

OBERHAUS, TOM & JOAN 01/28/2014  
Genetic Conditions: PT DT MT WT BH2T BH14T  
Casein:  
08/03 1E-E90 E90 E91 +82 V89 E91 (05/22)  
PPR: +29 81%R PTAT: +0.0 85%R  
PTA: -51m +4f -5p +219NM\$ 84%\$ (GEN)  
DEV: +281m +28f +2p (08/25)  
Protein Plus  
02/01 312d 2X 24600 4.3 1053 3.6 879 DHIR  
03/01 365d 2X 32580 4.8 1550 3.8 1236 DHIR  
04/06 331d 2X 31620 4.9 1555 3.8 1189 DHIR  
05/06 365d 2X 35280 4.4 1535 3.7 1288 DHIR  
06/08 365d 2X 37590 4.2 1571 3.6 1356 DHIR  
07/10 305d 2X 37120 4.4 1641 3.4 1270 DHIR  
09/01 365d 2X 33860 4.5 1539 3.4 1163 DHIR  
Lifetime: 2782d 261590m 11996f 9583p

DOUBLE W CARTER WILLY

000000068161261

DOUBLE W FARM DAIRY 06/28/2013  
Genetic Conditions: PT DT MT WT BH2T BH14T  
Casein:  
Not Classified  
PPR: -13 74%R PTAT: +0.4 76%R (08/25)  
PTA: -16m -2f -7p -69NM\$ 80%R (GEN)  
PTA PL: +0.0 SCS: +3.00 DPR: +0.7 SCE:  
PTA LIV: +0.1  
10 dau. av. 23559 3.7 870 3.4 804

DOUBLE W PARSON KILDEER

000000068155379

DOUBLE W FARM DAIRY 06/18/2013  
Genetic Conditions:  
Casein:  
04/11 V88 E92 V88 V87 V87 V86 (06/18)  
PPR: -34 48%R PTAT: +0.1 58%R  
PTA: -359m -20f -14p -89NM\$ 30%\$  
DEV: -546m -41f -27p (08/25)  
02/08 305d 3X 25240 3.0 766 3.2 806 DHIR  
02/08 365d 3X 29490 3.1 915 3.2 950 DHIR  
03/11 270d 3X 21010 3.4 720 3.3 701 DHIR  
04/10 240d 3X 21230 3.2 685 3.1 668 DHIR  
05/10 231d 3X 20590 3.1 647 3.1 638 DHIR  
06/09 35d 3X 2980 3.8 113 3.4 102 DHIR

Name and Number: DOUBLE W MARTINI DARING

000000068215988

Date of Birth: 04/26/2021 Sex: Female

Tattoo: 7389

Genetic Conditions:

Casein:

Not Classified

PPR: +43 52%R 00%R  
PTA: +151m +14f +8p +125NM\$ 71%\$  
DEV: +1199m +74f +41p (08/25)  
02/00 305d 3X 20990 4.2 877 3.3 689 DHIR  
02/00 365d 3X 23750 4.2 1003 3.4 797 DHIR  
03/01 305d 3X 20650 4.3 885 3.3 677 DHIR  
03/01 365d 3X 25390 4.4 1110 3.3 842 DHIR

Fresh 0606/25

Serviced 8/15/25 to Angus

Breeder:

DOUBLE W FARM DAIRY

Current Owner:

SIEGERTS SWISS

PEOSTA IA



SCHERMA BLOOMING BIVER \*TM

000120094290070

MARC SCHERTENLEIB 09/22/2012

Genetic Conditions: PT DT MT WT BH2T BH14T

Casein: A2A2 BB

Not Classified

PPR: +42 98%R PTAT: +0.3 99%R (08/25)

PTA: +74m +22f +23p +97NM\$ 99%R (MACE)

PTA PL: +1.0 SCS: +3.12 DPR: -3.9 SCE: +4.3

PTA LIV: +1.2

15474 dau. av. 21488 4.3 929 3.6 765

10939 class. dau. av. FS:84.9 UDC:-0.12 FLC:0.35

HILLTOP ACRES DVP MINDY

000000068166345

MASHEK, DENNIS 12/03/2014

Genetic Conditions: PT DT MT WT BH2T BH14T

Casein:

02/06 +84 +83 +83 +83 +84 +84 (06/17)

PPR: -18 74%R PTAT: -0.3 79%R

PTA: +534m -9f -6p +67NM\$ 60%\$ (GEN)

DEV: +1703m -22f -9p (08/25)

01/10 305d 3X 25000 3.7 918 3.1 776 DHIR

01/10 365d 3X 29840 3.7 1114 3.1 937 DHIR

04/04 87d 3X 8500 4.8 404 2.7 233 DHIR

HILLTOP ACRES BIVER MARTINI

840003138790809

MASHEK, DENNIS 10/17/2016

Genetic Conditions: PT DT MT WT BH2T BH14T

Casein: A1A2 AB

Not Classified

PPR: +73 51%R PTAT: +0.3 97%R (08/25)

PTA: +540m +20f +22p +169NM\$ 60%R (MACE)

PTA PL: -1.0 SCS: +2.96 DPR: +1.4 SCE: +4.4

PTA LIV: +1.1

30 dau. av.

285 class. dau. av. FS:83.8 UDC:0.26 FLC:0.64

DOUBLE W DYNAMITE DANIELLE

000000068202016

DOUBLE W FARM DAIRY 03/20/2019

Genetic Conditions:

Casein:

Not Classified

PPR: -7 53%R 00%R

PTA: -460m -12f -10p +14NM\$ 50%\$

DEV: -4430m -213f -151p (08/25)

02/01 130d 3X 6660 3.9 257 3.3 218 DHIR

LA RAINBOW BFLY DYNAMITE ETV

840003129321096

LAMMERS, BRIAN P. 08/29/2015

Genetic Conditions: \*TM PT DT WT BH2T BH14T

Casein: A2A2 BB

Not Classified

PPR: -1 98%R PTAT: +0.3 99%R (08/25)

PTA: -775m -18f -8p +5NM\$ 99%R (MACE)

PTA PL: +2.6 SCS: +2.69 DPR: -0.9 SCE: +2.8

PTA LIV: +1.5

3781 dau. av. 19891 4.3 856 3.5 698

1687 class. dau. av. FS:84.7 UDC:0.90 FLC:0.43

DOUBLE W KANNON DANISH

000000068179099

DOUBLE W FARM DAIRY 05/22/2016

Genetic Conditions:

Casein:

03/00 +82 +83 +82 G78 +83 +82 (06/19)

PPR: +12 48%R PTAT: -0.5 54%R

PTA: -9m +8f +0p +110NM\$ 68%\$

DEV: -455m -7f -3p (08/25)

01/11 234d 3X 15100 3.8 578 3.5 534 DHIR

02/09 212d 3X 16550 3.7 610 3.5 580 DHIR

# LOT 225

# BROWNBSCBASWISS

# OFFICIAL PEDIGREE

Name and Number: DOUBLE W MARTINI RATTLE

000000068215938

Date of Birth: 04/08/2021 Sex: Female  
Genetic Conditions:  
Casein:

Tattoo: 7310

Breeder:  
DOUBLE W FARM DAIRY  
Current Owner:  
SIEGERTS SWISS  
PEOSTA IA



AGE	FS	SS	DQ	RP	MO	MS					
04/04	G77	V85	V85	+84	G77	F68	(08/25)				
ST	SR	BD	DF	RA	TW	TP	RR	RS	FA		
6	7	7	6	4	6	5	5	7	2		
UA	UH	UW	UC	UD	UT	FT	RT	TL			
2	5	4	2	4	3	5	5	2			

PPR: +40 48%R 00%R  
PTA: +496m +10f +16p +57NM\$ 58%\$  
DEV: +1857m -54f +44p (08/25)  
02/00 183d 3X 12930 3.2 416 3.0 390 DHIR  
02/06 305d 3X 17740 4.5 807 3.6 630 DHIR  
02/06 365d 3X 21180 4.5 953 3.6 755 DHIR

Dry Cow

Preg. to 12/16/24 Service to 54BS00632

Apex to World Class ET Due 10/02/25

## SCHERMA BLOOMING BIVER \*TM

000120094290070

MARC SCHERTENLEIB 09/22/2012  
Genetic Conditions: PT DT MT WT BH2T BH14T  
Casein: A2A2 BB

Not Classified

PPR: +42 98%R PTAT: +0.3 99%R (08/25)  
PTA: +74m +22f +23p +97NM\$ 99%R (MACE)  
PTA PL: +1.0 SCS: +3.12 DPR: -3.9 SCE: +4.3  
PTA LIV: +1.2  
15474 dau. av. 21488 4.3 929 3.6 765  
10939 class. dau. av. FS:84.9 UDC:-0.12 FLC:0.35

## HILLTOP ACRES DVP MINDY

000000068166345

MASHEK, DENNIS 12/03/2014  
Genetic Conditions: PT DT MT WT BH2T BH14T  
Casein:

02/06 +84 +83 +83 +83 +84 +84 (06/17)  
PPR: -18 74%R PTAT: -0.3 79%R  
PTA: +534m -9f -6p +67NM\$ 60%\$ (GEN)  
DEV: +1703m -22f -9p (08/25)  
01/10 305d 3X 25000 3.7 918 3.1 776 DHIR  
01/10 365d 3X 29840 3.7 1114 3.1 937 DHIR  
04/04 87d 3X 8500 4.8 404 2.7 233 DHIR

## HILLTOP ACRES BIVER MARTINI

840003138790809

MASHEK, DENNIS 10/17/2016  
Genetic Conditions: PT DT MT WT BH2T BH14T  
Casein: A1A2 AB  
Not Classified  
PPR: +73 51%R PTAT: +0.3 97%R (08/25)  
PTA: +540m +20f +22p +169NM\$ 60%R (MACE)  
PTA PL: -1.0 SCS: +2.96 DPR: +1.4 SCE: +4.4  
PTA LIV: +1.1  
30 dau. av.  
285 class. dau. av. FS:83.8 UDC:0.26 FLC:0.64

## SHILOH BROOKNGS CADENCE ET \*TM

000000071130650

SHILOH DAIRY LLC 01/15/2012  
Genetic Conditions: PT DT MT WT BH2T BH14T  
Casein: A1A2 BB

Not Classified

PPR: +39 98%R PTAT: +0.4 99%R (08/25)  
PTA: +392m +17f +16p +138NM\$ 99%R (MACE)  
PTA PL: +1.1 SCS: +2.83 DPR: -1.8 SCE: +2.8  
PTA LIV: -1.3  
13270 dau. av. 21490 4.2 899 3.4 739  
6904 class. dau. av. FS:84.6 UDC:0.15 FLC:-1.20

## CIE DOUBLE W CADENCE REIN

000000068201949

DOUBLE W FARM DAIRY 03/11/2019  
Genetic Conditions:  
Casein:

AGE	FS	SS	DQ	RP	MO	MS					
04/01	+83	+84	+83	+84	+83	+83	(04/23)				
ST	SR	BD	DF	RA	TW	TP	RR	RS	FA		
6	7	7	5	5	3	0	5	7	5		
UA	UH	UW	UC	UD	UT	FT	RT	TL			
4	3	5	5	5	0	6	5	3			

PPR: +42 54%R 00%R  
PTA: +231m +16f +12p +112NM\$ 69%\$  
DEV: +564m +30f +35p (08/25)  
02/00 259d 3X 17120 3.8 650 3.3 572 DHIR  
03/00 305d 3X 28680 3.9 1113 3.5 997 DHIR  
03/00 314d 3X 29160 3.9 1137 3.5 1018 DHIR  
04/00 93d 3X 9290 2.9 273 3.2 293 DHIR  
04/00 324d 2X 27570 3.8 1044 3.4 936 DHIA

## IE DOUBLE W PREMIER RENEE

000000068171980

DOUBLE W FARM DAIRY 06/26/2015  
Genetic Conditions:

Casein:

02/11 V85 V87 +82 V85 +82 V86 (06/18)  
PPR: +36 45%R PTAT: -0.2 47%R  
PTA: -172m +24f -3p +72NM\$ 61%\$  
DEV: -515m +62f -8p (08/25)  
01/10 265d 3X 19120 4.1 782 3.4 642 DHIR  
02/09 240d 3X 18580 4.3 804 3.4 641 DHIR  
03/08 305d 3X 24060 3.9 929 3.4 819 DHIR  
03/08 326d 3X 25170 3.9 972 3.4 860 DHIR  
04/08 243d 3X 18940 4.2 790 3.5 663 DHIR

# LOT 232

# BROWNBSA SWISS

# OFFICIAL PEDIGREE

Name and Number: SIEGERTS NAVIGATOR SLY

000000068205912

Date of Birth: 01/21/2020 Sex: Female

Tattoo: S87

Genetic Conditions:

Casein:

Breeder:

SIEGERTS SWISS

Current Owner:

SIEGERTS SWISS

PEOSTA IA



AGE	FS	SS	DQ	RP	MO	MS			
04/04	V86	V85	V86	V85	V85	V86	(06/24)		
ST	SR	BD	DF	RA	TW	TP	RR	RS	FA
6	5	6	6	3	6	4	5	5	5
UA	UH	UW	UC	UD	UT	FT	RT	TL	
5	6	5	5	7	5	6	6	4	

PPR: -13 36%R PTAT: +0.4 48%R

PTA: -282m -1f -2p -37NM\$ 40%\$

DEV: +79m +29f +18p (08/25)

02/04 305d 3X 18230 4.0 734 3.5 632 DHIR

02/04 365d 3X 21460 4.1 878 3.5 759 DHIR

03/11 305d 3X 22850 4.1 940 3.3 755 DHIR

03/11 365d 3X 25290 4.3 1091 3.4 866 DHIR

Fresh 09/08/25

HILLTOP ACRES B DAREDEVIL ET

840003012559129

MASHEK, DENNIS 06/02/2015

Genetic Conditions: PT DT MT WT BH2T BH14T

Casein: A2A2 BB

Not Classified

PPR: -37 97%R PTAT: +0.6 99%R (08/25)

PTA: +31m -25f -5p -129NM\$ 99%R (MACE)

PTA PL: +0.0 SCS: +3.32 DPR: -3.4 SCE: +3.2

PTA LIV: -2.6

1474 dau. av. 20851 4.1 860 3.4 710

982 class. dau. av. FS:84.9 UDC:1.65 FLC:0.62

HILLTOP ACRES DVPT NICOLE

000000068171349

MASHEK, TANNER 09/14/2015

Genetic Conditions: PT DC MT WT BH2T BH14C

Casein:

02/04 +83 V86 +82 G75 +80 V85 (01/18)

PPR: +47 71%R PTAT: +0.0 78%R

PTA: +5m +25f +12p +203NM\$ 82%\$ (GEN)

DEV: -1692m +6f -8p (08/25)

01/11 305d 3X 22780 4.7 1069 3.6 822 DHIR

01/11 313d 3X 23300 4.7 1094 3.6 840 DHIR

02/11 99d 3X 8100 5.1 417 3.8 305 DHIR

HILLTOP ACRES D NAVIGATOR

840003145411763

MASHEK, TANNER 08/24/2017

Genetic Conditions: PT DC MT WT BH2T BH14T

Casein:

Not Classified

PPR: -5 74%R PTAT: +0.5 79%R (08/25)

PTA: -200m +0f +1p -10NM\$ 80%R (GEN)

PTA PL: +0.5 SCS: +2.86 DPR: -4.1 SCE:

PTA LIV: -2.7

15 dau. av. 17905 4.1 730 3.4 603

14 class. dau. av. FS:82.0 UDC:0.86 FLC:0.24

SIEGERTS FORMOST SNOWBALL

000000068190756

SIEGERTS SWISS 01/07/2018

Genetic Conditions:

Casein:

Not Classified

PPR: -44 42%R 00%R

PTA: -516m -13f -11p -175NM\$ 17%\$

(08/25)

CUTTING EDGE T FOREMOST

000000068171744

MAIN, KEN & PETER VAIL 07/03/2015

Genetic Conditions: PT DT MT WT BH2T BH14T

Casein: A1A2 AB

E91

PPR: -73 88%R PTAT: +0.8 94%R (08/25)

PTA: -528m -30f -20p -277NM\$ 94%R (GEN)

PTA PL: -0.3 SCS: +3.02 DPR: -1.9 SCE: +3.4

PTA LIV: -0.9

176 dau. av. 20559 4.1 847 3.4 707

146 class. dau. av. FS:85.4 UDC:0.60 FLC:0.74

SIEGERTS DAMION SNOWEE

000000068162564

SIEGERTS SWISS 07/14/2014

Genetic Conditions:

Casein:

04/01 +81 V88 G77 G78 +82 +81 (08/18)

PPR: -22 44%R PTAT: -0.8 50%R

PTA: -566m +1f -5p -103NM\$ 28%\$

DEV: -931m +15f +9p (08/25)

02/01 305d 2X 13220 4.3 565 3.6 482 DHIR

02/01 365d 2X 15750 4.3 675 3.7 576 DHIR

03/05 305d 2X 18840 4.5 842 3.6 669 DHIR

03/05 358d 2X 20640 4.6 941 3.6 753 DHIR

# LOT 236

# BROWNBSCBASWISS

# OFFICIAL PEDIGREE

Name and Number: SIEGERTS NAVIGATOR DORCEY

000000068204183

Date of Birth: 01/01/2020 Sex: Female

Tattoo: S79

Genetic Conditions:

Casein:

Breeder:

SIEGERTS SWISS

Current Owner:

SIEGERTS SWISS

PEOSTA IA



AGE	FS	SS	DQ	RP	MO	MS					
04/05	V86	V87	V87	V86	+84	V85	(06/24)				
ST	SR	BD	DF	RA	TW	TP	RR	RS	FA		
7	6	8	7	7	7	3	7	5	4		
UA	UH	UW	UC	UD	UT	FT	RT	TL			
5	6	8	7	6	5	7	6	5			
PPR: -51 41%R PTAT: +0.0 53%R											
PTA: -108m -23f -12p -128NM\$ 24%\$											
DEV: +1041m -27f +11p (08/25)											
02/03	305d	3X	21010	3.5	742	3.1	656	DHIR			
02/03	365d	3X	24800	3.7	908	3.1	781	DHIR			
03/05	305d	3X	22410	3.2	708	3.2	721	DHIR			
03/05	365d	3X	26550	3.3	870	3.2	861	DHIR			

Fresh 06/27/25 - Open

HILLTOP ACRES B DAREDEVIL ET

840003012559129

MASHEK, DENNIS 06/02/2015

Genetic Conditions: PT DT MT WT BH2T BH14T

Casein: A2A2 BB

Not Classified

PPR: -37 97%R PTAT: +0.6 99%R (08/25)

PTA: +31m -25f -5p -129NM\$ 99%R (MACE)

PTA PL: +0.0 SCS: +3.32 DPR: -3.4 SCE: +3.2

PTA LIV: -2.6

1474 dau. av. 20851 4.1 860 3.4 710

982 class. dau. av. FS:84.9 UDC:1.65 FLC:0.62

HILLTOP ACRES DVPT NICOLE

000000068171349

MASHEK, TANNER 09/14/2015

Genetic Conditions: PT DC MT WT BH2T BH14C

Casein:

02/04 +83 V86 +82 G75 +80 V85 (01/18)

PPR: +47 71%R PTAT: +0.0 78%R

PTA: +5m +25f +12p +203NM\$ 82%\$ (GEN)

DEV: -1692m +6f -8p (08/25)

01/11 305d 3X 22780 4.7 1069 3.6 822 DHIR

01/11 313d 3X 23300 4.7 1094 3.6 840 DHIR

02/11 99d 3X 8100 5.1 417 3.8 305 DHIR

HILLTOP ACRES D NAVIGATOR

840003145411763

MASHEK, TANNER 08/24/2017

Genetic Conditions: PT DC MT WT BH2T BH14T

Casein:

Not Classified

PPR: -5 74%R PTAT: +0.5 79%R (08/25)

PTA: -200m +0f +1p -10NM\$ 80%R (GEN)

PTA PL: +0.5 SCS: +2.86 DPR: -4.1 SCE:

PTA LIV: -2.7

15 dau. av. 17905 4.1 730 3.4 603

14 class. dau. av. FS:82.0 UDC:0.86 FLC:0.24

BLESSING TEX BRAIDEN ET \*TM

000000000198435

BLESSING FARMS & MARK MORT 12/04/2005

Genetic Conditions: \*TM PT DT WT BH2T BH14T

Casein: A2A2

E92

PPR: -110 97%R PTAT: +0.0 99%R (08/25)

PTA: -943m -51f -41p -332NM\$ 99%R (MACE)

PTA PL: +2.3 SCS: +2.89 DPR: +1.6 SCE: +4.6

PTA LIV: +1.2

957 dau. av. 19141 4.0 765 3.4 642

669 class. dau. av. FS:85.0 UDC:-0.43 FLC:-0.74

SIEGERTS FLAVOR DANNA

000000068112165

SIEGERTS SWISS 04/06/2009

Genetic Conditions:

Casein:

05/00 +82 +81 V86 +84 +81 +82 (04/14)

PPR: -112 44%R PTAT: -0.7 54%R

PTA: -592m -48f -40p -351NM\$ 2%\$

DEV: -945m -96f -77p (08/25)

02/05 305d 2X 13410 3.6 477 3.0 403 DHIR

02/05 322d 2X 14110 3.6 503 3.0 424 DHIR

03/05 305d 2X 12690 3.9 497 3.2 400 DHIR

03/05 365d 2X 14720 3.8 563 3.2 465 DHIR

04/09 302d 2X 13900 3.7 512 2.7 369 DHIR

05/08 305d 2X 14090 2.9 404 2.8 397 DHIR

05/08 365d 2X 16250 3.0 489 2.9 467 DHIR

06/11 305d 2X 17870 2.7 474 2.8 508 DHIR

06/11 365d 2X 20480 2.7 546 2.9 592 DHIR

08/03 190d 2X 11080 2.5 273 2.8 313 DHIR

SIEGERTS BRAIDEN DESIRE

000000068186789

SIEGERTS SWISS 07/25/2017

Genetic Conditions:

Casein:

AGE	FS	SS	DQ	RP	MO	MS					
05/01	V85	V87	V86	V86	V85	+83	(09/22)				
ST	SR	BD	DF	RA	TW	TP	RR	RS	FA		
9	7	9	7	6	7	0	7	6	5		
UA	UH	UW	UC	UD	UT	FT	RT	TL			
6	4	3	5	5	0	5	7	5			
PPR: -107 51%R PTAT: -0.2 60%R											
PTA: -557m -47f -36p -343NM\$ 2%\$											
DEV: -627m -73f -59p (08/25)											
02/05	305d	3X	15720	3.6	561	2.8	434	DHIR			
02/05	337d	3X	17040	3.6	621	2.8	476	DHIR			
03/04	305d	3X	15890	3.4	541	3.3	523	DHIR			
03/04	365d	3X	17740	3.4	604	3.3	585	DHIR			
04/07	305d	3X	21190	3.4	719	3.0	631	DHIR			
04/07	365d	3X	22610	3.4	770	3.0	676	DHIR			

**LOT 239**

**Grade Swiss**

Unknown Sire

Unknown Dam

Fresh - Open

2-00 305 20916 3.8 799 3.1 647  
311 21233 3.8 812 3.1 659

Name and Number: DOUBLE W RICHARD FRANKIE

000000068213920

Date of Birth: 01/09/2021 Sex: Female  
Genetic Conditions:  
Casein:

Tattoo: 6989

Breeder:  
DOUBLE W FARM DAIRY  
Current Owner:  
SIEGERTS SWISS  
PEOSTA IA



Not Classified  
PPR: -20 49%R 00%R  
PTA: +525m +2f -10p -41NM\$ 39%\$  
DEV: +6667m +283f +41p (08/25)  
02/04 37d 3X 2780 4.1 115 2.6 72 DHIR

Fresh 09/01/25  
Dam of 416

JO-DEE NEMO RICHARD ET 000000068155420  
ZEPEDA, JODI J. (COPPINI) 06/10/2013  
Genetic Conditions: PT DT MT WT BH2T BH14C  
Casein: A1A2 BB  
Not Classified  
PPR: -23 97%R PTAT: +0.3 99%R (08/25)  
PTA: +643m -12f -1p -215NM\$ 99%R (MACE)  
PTA PL: -0.3 SCS: +3.17 DPR: -0.3 SCE: +4.1  
PTA LIV: -2.7  
1039 dau. av. 21024 3.9 827 3.3 697  
693 class. dau. av. FS:84.6 UDC:0.47 FLC:0.45

DOUBLE W CHACAL FINESS 000000068173497  
DOUBLE W FARM DAIRY 07/03/2015  
Genetic Conditions:  
Casein:  
AGE FS SS DQ RP MO MS  
03/05 +82 +83 +83 +83 +84 +80 (12/18) \*CERT\*  
ST SR BD DF RA TW TP RR RS FA  
7 8 7 5 7 7 0 7 6 6  
UA UH UW UC UD UT FT RT TL  
4 7 7 5 4 0 4 0 6  
PPR: -24 52%R PTAT: -0.9 58%R  
PTA: +161m +3f -14p +97NM\$ 66%\$  
DEV: +1033m +41f -6p (08/25)  
01/11 300d 3X 25650 3.6 929 3.2 810 DHIR  
02/11 305d 3X 27240 3.9 1058 3.3 888 DHIR  
02/11 333d 3X 29250 3.9 1132 3.3 953 DHIR  
04/00 305d 3X 25510 3.6 906 3.3 834 DHIR  
04/00 365d 3X 29230 3.5 1036 3.3 962 DHIR  
05/06 272d 3X 29500 3.8 1131 3.0 871 DHIR  
06/06 42d 3X 3800 4.2 158 3.5 132 DHIR  
Lifetime: 1354d 119520m 4478f 3798p

JO-DEE PRELUDE NEMO ET \*TM 000000000197482  
COPPINI, JODI J. & KENTON 03/05/2004  
Genetic Conditions: \*TM PT DT WT BH2T BH14T  
Casein:

E90  
PPR: -21 89%R PTAT: +0.4 91%R (08/25)  
PTA: +238m -11f -5p -229NM\$ 93%R (GEN)  
PTA PL: -0.8 SCS: +3.10 DPR: -0.4 SCE:  
PTA LIV: -0.2  
76 dau. av. 20622 3.9 804 3.4 697  
67 class. dau. av. FS:86.1 UDC:0.55 FLC:0.50  
\* 4th JR BULL CALF WESTERN NAT CA 2004

JO-DEE ENSIGN ROSEBUD 000000000952931  
ZEPEDA, JODI J. (COPPINI) 06/01/2006  
Genetic Conditions: PT DC MT WT BH2T BH14C  
Casein:  
08/03 2E-E93 E91 E95 E90 E94 E92 (09/14)  
PPR: -51 72%R PTAT: +0.3 75%R  
PTA: -305m -32f -29p -184NM\$ 15%\$  
DEV: -698m -72f -61p (08/25)  
02/04 256d 2X 14660 3.8 563 3.4 492 DHIR  
03/03 365d 2X 27130 3.6 977 3.4 916 DHIR  
04/06 365d 2X 27120 3.7 998 3.2 856 DHIR  
05/11 365d 2X 30280 3.6 1085 3.3 988 DHIR  
08/00 365d 2X 31690 3.4 1070 3.1 972 DHIR  
Lifetime: 2700d 194640m 6920f 6359p  
\* AGED COW ALL AMERICAN 2013  
\* SR BEST 3 FMLS MEMBER ALL AMERICAN 2013  
\* SR BEST 3 FMLS MEMBER ALL AMERICAN 2012

SDF YAAL RIVER CHACAL ET \*TM 000000068134823  
STRAUSS, RONALD 09/01/2011  
Genetic Conditions: PT DT MT WT BH2T BH14T  
Casein: A2A2  
Not Classified  
PPR: -39 90%R PTAT: -0.5 95%R (08/25)  
PTA: -6m -10f -16p -60NM\$ 96%R (GEN)  
PTA PL: -0.5 SCS: +3.09 DPR: +2.7 SCE: +3.3  
PTA LIV: -0.7  
175 dau. av. 21589 3.8 830 3.4 724  
133 class. dau. av. FS:84.4 UDC:-0.89 FLC:0.85

DOUBLE W WUNDER FAWN 000000068154738  
DOUBLE W FARM DAIRY 03/26/2013  
Genetic Conditions: PT DT MT WT BH2T BH14T  
Casein:  
02/05 +84 V85 +83 +83 +84 +83 (09/15)  
PPR: -39 73%R PTAT: -0.8 80%R  
PTA: -214m -14f -20p -24NM\$ 43%\$ (GEN)  
DEV: -806m -52f -47p (08/25)  
02/03 305d 3X 20180 3.6 727 3.5 704 DHIR  
02/03 307d 3X 20300 3.6 733 3.5 708 DHIR  
03/03 278d 3X 22550 3.1 705 3.4 764 DHIR  
04/04 297d 3X 21850 3.8 827 3.4 738 DHIR  
05/04 278d 3X 18900 4.0 759 3.6 683 DHIR

Name and Number: DOUBLE W LC RAVEENA

000000068210230

Date of Birth: 09/15/2020 Sex: Female

Tattoo: 6580

Genetic Conditions:

Casein:

Breeder:

DOUBLE W FARM DAIRY

Current Owner:

SIEGERTS SWISS

PEOSTA IA



AGE	FS	SS	DQ	RP	MO	MS					
04/11	V85	+83	V85	V86	+84	V85	(08/25)	*CERT*			
ST	SR	BD	DF	RA	TW	TP	RR	RS	FA		
6	6	5	6	4	6	5	6	6	4		
UA	UH	UW	UC	UD	UT	FT	RT	TL			
5	6	5	5	6	5	6	6	4			

PPR: +73 44%R PTAT: +0.0 47%R  
 PTA: +913m +34f +30p +297NM\$ 91%\$  
 DEV: +1526m +76f +55p (08/25)  
 02/07 305d 3X 20730 4.0 835 3.3 680 DHIR  
 02/07 312d 3X 21150 4.0 856 3.3 694 DHIR  
 03/07 305d 3X 20030 4.2 837 3.5 693 DHIA

Fresh 06/21/25

Serviced on 8/15/25 to 54BS00611

HF Design ET

BMG LUST GET LUCKY ET \*TM

000000068170100

BLUE MOUNTAIN GENETICS 11/01/2014

Genetic Conditions: PT DT MT WT BH2T BH14T

Casein: A1A2 AB

Not Classified

PPR: +73 96%R PTAT: -0.4 98%R (08/25)

PTA: +2206m +39f +43p +265NM\$ 98%R (MACE)

PTA PL: -1.4 SCS: +3.16 DPR: -2.2 SCE: +4.3

PTA LIV: -2.6

893 dau. av. 23687 4.0 955 3.3 786

457 class. dau. av. FS:83.5 UDC:-0.26 FLC:-0.46

NORTH CREEK D COCONUT

000000068125900

KEUNE, TODD & JILL & JOE & 07/07/2010

Genetic Conditions: PT DT MT WT BH2T BH14T

Casein:

06/10 E90 V88 E92 V87 V86 E92 (05/17)

PPR: +122 75%R 00%R

PTA: +1054m +52f +40p +601NM\$ 99%\$ (GEN)

DEV: +3196m +141f +105p (08/25)

Protein Plus

02/03 305d 2X 25460 4.0 1029 3.4 858 DHIA

03/09 305d 2X 27380 3.8 1040 3.5 955 DHIA

03/09 315d 2X 28040 3.8 1070 3.5 980 DHIA

04/09 305d 2X 26340 4.2 1101 3.8 1002 DHIR

05/10 305d 2X 29340 4.3 1251 3.3 959 DHIR

05/10 365d 2X 34330 4.4 1496 3.3 1142 DHIR

Lifetime: 1576d 134480m 5519f 4651p

NORTH STAR LUCKY CHANCE ET

840003142563183

KEUNE, TODD 05/07/2017

Genetic Conditions: PT DT MT WT BH2T BH14T

Casein: A2A2 BB

Not Classified

PPR: +123 89%R PTAT: -0.4 93%R (08/25)

PTA: +1733m +51f +52p +543NM\$ 95%R (MACE)

PTA PL: +0.5 SCS: +3.17 DPR: -0.1 SCE: +3.1

PTA LIV: -2.1

172 dau. av. 22766 4.2 954 3.5 794

103 class. dau. av. FS:83.3 UDC:-0.06 FLC:0.03

CIE DOUBLE W CADENCE REVLO

000000068193978

DOUBLE W FARM DAIRY 03/05/2018

Genetic Conditions:

Casein:

AGE	FS	SS	DQ	RP	MO	MS				
03/01	V85	V85	+84	+84	+83	V86	(04/21)			
ST	SR	BD	DF	RA	TW	TP	RR	RS	FA	
5	5	6	5	3	5	0	7	5	6	
UA	UH	UW	UC	UD	UT	FT	RT	TL		
7	5	7	6	6	0	6	6	4		

PPR: -10 67%R 00%R  
 PTA: -43m -5f +3p -138NM\$ 22%\$ (GEN)  
 DEV: +544m -50f +32p (08/25)  
 02/06 305d 3X 21130 3.6 770 3.5 735 DHIR  
 02/06 311d 3X 21500 3.7 786 3.5 748 DHIR

SHILOH BROOKNGS CADENCE ET \*TM

000000071130650

SHILOH DAIRY LLC 01/15/2012

Genetic Conditions: PT DT MT WT BH2T BH14T

Casein: A1A2 BB

Not Classified

PPR: +39 98%R PTAT: +0.4 99%R (08/25)

PTA: +392m +17f +16p +138NM\$ 99%R (MACE)

PTA PL: +1.1 SCS: +2.83 DPR: -1.8 SCE: +2.8

PTA LIV: -1.3

13270 dau. av. 21490 4.2 899 3.4 739

6904 class. dau. av. FS:84.6 UDC:0.15 FLC:-1.20

IE DOUBLE W WHISKEY ROSE

000000068157773

DOUBLE W FARM DAIRY 12/25/2013

Genetic Conditions:

Casein:

04/05 V86 E92 V85 V87 V86 V85 (06/18) \*CERT\*

PPR: +3 47%R PTAT: -0.4 53%R

PTA: +348m +8f +5p -95NM\$ 29%\$

DEV: +1645m +61f +44p (08/25)

02/02 277d 3X 22620 3.7 843 3.4 763 DHIR

03/02 305d 3X 31190 3.8 1186 3.2 993 DHIR

03/02 311d 3X 31620 3.8 1202 3.2 1008 DHIR

04/02 262d 3X 27560 3.1 857 3.3 908 DHIR

**LOT 247****BROWNBSCBASWISS**Name and Number: DOUBLE W AC DAISY

000000068120124

Date of Birth: 03/19/2010 Sex: Female

Genetic Conditions:

Casein:

Tattoo: 6894

Breeder:

DOUBLE W FARM DAIRY

Current Owner:

DOUBLE W FARM DAIRY

HOLYOKE CO



AGE	FS	SS	DQ	RP	MO	MS						
04/08	V86	V86	V87	V87	V85	V87	(12/14)					
ST	SR	BD	DF	RA	TW	TP		RR	RS	FA		
6	5	6	6	5	8	0		9	5	6		
UA	UH	UW	UC	UD	UT	FT		RT	TL			
6	6	6	5	5	0	4		0	3			

PPR: -100 52%R PTAT: -0.8 61%R  
 PTA: -1097m -35f -49p -264NM\$ 7%\$  
 DEV: -2327m -94f -123p (08/25)  
 02/02 305d 3X 21580 3.9 837 2.9 629 DHIR  
 02/02 365d 3X 24410 3.9 942 3.0 724 DHIR  
 03/04 305d 3X 20330 3.4 701 3.2 642 DHIR  
 03/04 339d 3X 21070 3.5 740 3.2 667 DHIR  
 04/07 293d 3X 25430 3.3 830 3.1 780 DHIR

Fresh 06/01/25

Preg. to 7/04/25 Service to Angus

BLESSING CURR ACCLAIM ET \*TM 000000000195042

BLESSING, BRIAN 12/10/2000

Genetic Conditions: \*TM PT DT MT BH2T BH14T

Casein:

Not Classified

PPR: -24 95%R PTAT: -0.9 95%R (08/25)  
 PTA: -347m -24f -19p +86NM\$ 98%R (MACE)  
 PTA PL: +2.8 SCS: +2.71 DPR: +4.7 SCE: +1.6  
 PTA LIV: +2.8  
 557 dau. av. 20542 3.9 796 3.3 670  
 209 class. dau. av. FS:83.1 UDC:-1.35 FLC:-0.06

DOUBLE W JAMES DELILA 000000000960200

DOUBLE W FARM DAIRY 12/16/2007

Genetic Conditions:

Casein:

AGE	FS	SS	DQ	RP	MO	MS					
02/07	G75	G79	G78	G78	G77	F70	(07/10)				
ST	SR	BD	DF	RA	TW	TP		RR	RS	FA	
5	4	3	3	8	4	0		6	7	5	
UA	UH	UW	UC	UD	UT	FT		RT	TL		
4	4	3	5	6	0	2		0	4		

PPR: -119 52%R PTAT: -1.0 57%R  
 PTA: -1452m -21f -52p -338NM\$ 2%\$  
 DEV: -3362m -74f -124p (08/25)  
 02/03 230d 3X 9820 3.3 321 3.2 312 DHIR  
 03/05 292d 3X 21780 3.8 834 3.2 698 DHIR  
 04/05 274d 3X 19710 3.8 757 3.1 618 DHIR

R HART CHRISTIANS CURRENCY

000000000193323

R-HART FARM 05/03/1998

Genetic Conditions: PT DT MT WT BH2T BH14T

Casein:

Not Classified

PPR: -79 91%R PTAT: -0.8 90%R (08/25)  
 PTA: -846m -39f -31p -217NM\$ 93%R (MACE)  
 PTA PL: -1.4 SCS: +2.96 DPR: +5.0 SCE:  
 PTA LIV: +2.0  
 1140 dau. av. 19658 4.0 791 3.3 652  
 892 class. dau. av. FS:83.7 UDC:-1.37 FLC:-0.45

BLESSING PROPHET ASHTON \*TW

000000000863033

BLESSING, BRIAN 06/12/1996

Genetic Conditions: \*TW PT DT MT BH2T BH14T

Casein:

10/01 3E-E91 E91 E90 E95 V88 E91 (07/06) \*ELITE \*

PPR: +51 85%R PTAT: -0.3 88%R  
 PTA: +308m +13f +3p +309NM\$ 92%\$  
 DEV: +1671m +62f +40p (08/25)

Protein Plus

02/09	365d	2X	34170	4.1	1408	3.8	1298	DHIR
04/11	365d	2X	39470	4.2	1653	3.4	1351	DHIR
06/02	356d	2X	35980	4.7	1682	4.0	1422	DHIR
07/05	365d	2X	36170	3.7	1351	3.4	1226	DHIR
09/08	365d	2X	37770	4.3	1612	3.3	1240	DHIR
11/00	305d	2X	27040	4.3	1173	3.8	1017	DHIR

Lifetime: 2913d 266540m 11195f 9556p  
 \* 5th SR 2 YR OLD 305 2X PROTEIN HONOR ROLL 2000  
 \* 1st SR 2 YR OLD 365 2X PROTEIN HONOR ROLL 2000

SCF EMORY JAMES

000000000192909

MOYERS, BRANDON 10/15/1996

Genetic Conditions: PT DT MT WT BH2T BH14T

Casein:

E90

PPR: -90 93%R PTAT: -0.3 96%R (08/25)  
 PTA: -1706m -19f -46p -281NM\$ 96%R (GEN)  
 PTA PL: -2.4 SCS: +3.05 DPR: +2.5 SCE:  
 PTA LIV: +1.9  
 234 dau. av. 17913 4.1 731 3.4 614  
 205 class. dau. av. FS:84.4 UDC:-0.82 FLC:-0.77

RENAISSANCE DALT DAYBRIGHT

000000000925783

RENAISSANCE ACRES 07/04/2003

Genetic Conditions:

Casein:

AGE	FS	SS	DQ	RP	MO	MS					
07/00	V88	V88	E90	V87	V89	V88	(07/10)				

PPR: -42 54%R PTAT: -0.7 61%R  
 PTA: -612m +12f -24p -40NM\$ 39%\$  
 DEV: -847m +35f -35p (08/25)  
 02/04 182d 3X 14290 4.6 655 3.3 468 DHIR  
 02/07 251d 3X 19590 4.7 915 3.3 642 DHIR  
 03/05 299d 3X 25790 3.8 975 3.2 825 DHIR  
 04/05 305d 3X 28430 3.2 922 3.4 968 DHIR  
 04/05 365d 3X 32430 3.3 1073 3.4 1110 DHIR  
 05/09 305d 3X 26940 4.1 1110 3.3 886 DHIR  
 05/09 311d 3X 27370 4.1 1129 3.3 900 DHIR  
 06/09 305d 3X 27530 4.7 1281 3.2 875 DHIR  
 06/09 365d 3X 31310 4.5 1415 3.2 1000 DHIR  
 Lifetime: 2035d 161940m 6582f 5320p



Name and Number: SIEGERTS TMAN PRINCESS

000000068213470

Date of Birth: 03/20/2021 Sex: Female  
Genetic Conditions:  
Casein:

Tattoo: 76S

Breeder:  
SIEGERTS SWISS  
Current Owner:  
SIEGERTS SWISS  
PEOSTA IA



AGE	FS	SS	DQ	RP	MO	MS					
04/05	V86	V86	V87	V87	V85	V86	(08/25)				
ST	SR	BD	DF	RA	TW	TP	RR	RS	FA		
6	6	7	6	4	7	5	6	6	6		
UA	UH	UW	UC	UD	UT	FT	RT	TL			
5	6	5	5	6	5	6	6	3			

PPR: -70 35%R PTAT: +0.3 38%R  
PTA: -595m -27f -24p -364NM\$ 1%\$  
DEV: -1330m -67f -52p (08/25)  
02/03 305d 3X 17090 3.6 611 3.2 553 DHIR  
02/03 365d 3X 19590 3.6 706 3.3 640 DHIR  
03/05 305d 3X 14160 3.8 541 3.4 488 DHIR

**Dry Cow**

Preg to Service on 12/11/24 to 9BS00952

Edge View C Determination ETV Due 9/27/25

RANDOM LUCK V THEMAN ET 840003216579681  
THOMPSON, ALLISON L. 12/15/2018  
Genetic Conditions: PT DT MT WT BH2T BH14T  
Casein:  
Not Classified  
PPR: -97 72%R PTAT: +0.1 74%R (08/25)  
PTA: -764m -37f -33p -402NM\$ 78%R (GEN)  
PTA PL: -0.7 SCS: +3.13 DPR: +2.2 SCE:  
PTA LIV: -1.1  
0 dau. av.

SIEGERTS MOONLIGHT PIZZA 000000068196558  
SIEGERTS SWISS 12/04/2018  
Genetic Conditions:  
Casein:  
Not Classified  
PPR: -86 45%R 00%R  
PTA: -457m -30f -22p -392NM\$ 1%\$  
DEV: -9890m -478f -292p (08/25)  
02/03 46d 3X 1170 3.8 45 3.1 36 DHIR

SCF JET VICTOR TWIN \*TM 000000000196304  
MOYERS, BRANDON 08/10/2001  
Genetic Conditions: \*TM PT DT WT BH2T BH14T  
Casein:  
E90  
PPR: -90 94%R PTAT: +0.5 97%R (08/25)  
PTA: -317m -18f -20p -451NM\$ 97%R (GEN)  
PTA PL: -5.0 SCS: +3.46 DPR: -1.6 SCE: +4.5  
PTA LIV: -4.8  
368 dau. av. 19590 4.0 776 3.4 657  
301 class. dau. av. FS:85.4 UDC:0.11 FLC:-0.51

RANDOM LUCK B TEA ROSE 000000068133880  
THOMPSON, ALLISON L. 07/07/2011  
Genetic Conditions: PT DT MT WT BH2T BH14T  
Casein:  
11/04 4E-E95 E95 E97 E94 E95 E96 (11/22)  
PPR: -56 71%R PTAT: -0.2 76%R  
PTA: -1016m -12f -34p -258NM\$ 7%\$ (GEN)  
DEV: -1476m +1f -46p (08/25)  
02/11 334d 2X 23990 5.1 1230 3.5 845 DHIR  
03/11 315d 2X 21550 5.1 1102 3.4 735 DHIR  
04/11 365d 2X 23650 4.8 1130 3.4 812 DHIR  
06/02 365d 2X 25662 4.7 1215 3.4 863 DHIR  
07/10 365d 2X 25690 4.5 1156 3.2 818 DHIR  
09/05 365d 2X 27450 4.6 1258 3.3 897 DHIR  
11/01 365d 2X 22040 4.6 1004 3.4 747 DHIR  
Lifetime: 3377d 209130m 9998f 7174p  
\* COMP MERIT ALL AMERICAN 2022  
\* COMPONENT MERIT COW ALL AMERICAN 2021  
\* SR BEST 3 FMLS MEMBER ALL AMERICAN 2019

LA RAINBOW B MOONLIGHT ET \*TM 000000068161115  
LAMMERS, BRIAN P. 06/24/2014  
Genetic Conditions: \*TM PT DT WT BH2T BH14T  
Casein: A2A2 BB  
Not Classified  
PPR: -4 88%R PTAT: +0.7 90%R (08/25)  
PTA: +459m +10f +0p -69NM\$ 94%R (MACE)  
PTA PL: -2.5 SCS: +3.29 DPR: -2.5 SCE: +3.9  
PTA LIV: -1.0  
154 dau. av. 20639 4.1 842 3.3 681  
69 class. dau. av. FS:85.0 UDC:0.65 FLC:0.27

SIEGERTS TALLANT PEGGY 000000068168006  
SIEGERTS SWISS 04/08/2015  
Genetic Conditions:  
Casein:  
04/06 V85 V87 V88 V88 +84 +84 (10/19)  
PPR: -115 43%R PTAT: -0.3 50%R  
PTA: -930m -41f -31p -494NM\$ 0%\$  
DEV: -1405m -80f -49p (08/25)  
02/04 305d 2X 14390 3.7 526 3.5 497 DHIR  
02/04 365d 2X 16890 3.6 613 3.5 584 DHIR  
03/07 305d 2X 12860 3.2 415 3.1 405 DHIR  
03/07 365d 2X 13780 3.2 440 3.2 439 DHIR

# LOT 252

# BROWNBSA SWISS

# OFFICIAL PEDIGREE

Name and Number: CIE SIEGERTS DICE CARMEL

000000068196555

Date of Birth: 12/04/2018 Sex: Female  
Genetic Conditions:  
Casein:

Tattoo: 07

Breeder:  
SIEGERTS SWISS  
Current Owner:  
SIEGERTS SWISS  
PEOSTA IA



Not Classified  
PPR: -7 47%R 00%R  
PTA: -152m -10f -12p +8NM\$ 49%\$  
DEV: -861m -29f -46p (08/25)  
04/07 305d 3X 11630 4.2 489 3.3 379 DHIR  
04/07 330d 3X 12660 4.2 531 3.3 414 DHIR  
05/07 305d 3X 16720 4.4 730 3.2 527 DHIA

Fresh 9/8/25

NORWIN 000120081082091

HANSUELI RECHSTEINER 12/03/2009  
Genetic Conditions: PT DT MT WT BH2T BH14T  
Casein: A1A2 AB

Not Classified  
PPR: +22 93%R PTAT: +0.6 96%R (08/25)  
PTA: +356m +11f +7p +33NM\$ 96%R (MACE)  
PTA PL: -0.2 SCS: +3.05 DPR: -0.2 SCE: +4.4  
PTA LIV: -0.6  
5414 dau. av. 22151 4.3 944 3.4 761  
4033 class. dau. av. FS:85.4 UDC:0.30 FLC:0.69

HILLTOP ACRES BK DOMINO ET 000000068150304

MASHEK, TANNER 03/15/2013  
Genetic Conditions: PT DT MT WT BH2C BH14T  
Casein:

03/00 V87 V88 V86 V87 +84 V88 (04/16)  
PPR: -16 71%R PTAT: +0.4 78%R  
PTA: -158m -22f -8p -168NM\$ 18%\$ (GEN)  
DEV: +1002m -26f -5p (08/25)  
02/03 305d 3X 26660 3.8 1011 3.2 856 DHIR  
02/03 319d 3X 27990 3.8 1074 3.2 900 DHIR  
03/03 84d 3X 8990 3.4 307 3.2 288 DHIR

HILLTOP ACRES NORWIN DICE 840003132647445

MASHEK, TANNER 06/15/2016  
Genetic Conditions: PT DT MT WT BH2T BH14T  
Casein:  
Not Classified  
PPR: +17 71%R PTAT: +0.6 76%R (08/25)  
PTA: -212m -10f -8p +84NM\$ 78%R (GEN)  
PTA PL: +3.0 SCS: +2.90 DPR: +2.3 SCE:  
PTA LIV: +2.0  
0 dau. av.  
10 class. dau. av. FS:82.8 UDC:0.81 FLC:1.01

JOBO VIGOR BUSH ET \*TM 000000068129315

JO BO HOLSTEIN FARM, LLC 01/04/2011  
Genetic Conditions: \*TM PT DT WT BH2T BH14T  
Casein: A1A2

Not Classified  
PPR: +44 97%R PTAT: +0.3 98%R (08/25)  
PTA: +389m +11f +13p +228NM\$ 99%R (MACE)  
PTA PL: +0.4 SCS: +2.83 DPR: -1.4 SCE: +2.7  
PTA LIV: -2.0  
992 dau. av. 21326 4.1 866 3.4 720  
462 class. dau. av. FS:84.2 UDC:1.17 FLC:0.61

IE SIEGERTS BUSH CAMMY 000000068181025

SIEGERTS SWISS 12/07/2016  
Genetic Conditions:  
Casein:  
Not Classified  
PPR: -25 50%R 00%R  
PTA: +155m -16f -6p -63NM\$ 35%\$  
DEV: +1009m -103f -21p (08/25)  
01/11 211d 2X 8940 3.2 287 2.8 246 DHIR

ID SIEGERTS MAND CRISTY 000000068117166

SIEGERTS SWISS 09/10/2009  
Genetic Conditions:  
Casein:

04/07 V86 V87 E90 V85 +83 V86 (04/14)  
PPR: -62 42%R PTAT: -1.0 49%R  
PTA: -200m -24f -17p -225NM\$ 10%\$  
DEV: +47m -30f -19p (08/25)  
02/01 305d 2X 15770 3.6 571 3.2 504 DHIR  
02/01 365d 2X 18190 3.8 683 3.2 587 DHIR  
04/01 305d 2X 13390 4.7 628 3.1 421 DHIR  
04/01 365d 2X 15360 4.6 709 3.2 496 DHIR  
05/07 305d 2X 16110 3.7 604 3.1 495 DHIR  
05/07 365d 2X 17670 3.7 660 3.1 551 DHIR

# LOT 255

# BROWNBSA SWISS

# OFFICIAL PEDIGREE

Name and Number: BRAND R ROXIE

000000068212686

Date of Birth: 09/04/2020 Sex: Female  
Genetic Conditions:  
Casein:

Tattoo: M251

Breeder:  
BRAND SWISS BREEDERS  
Current Owner:  
SIEGERTS SWISS  
PEOSTA IA



AGE	FS	SS	DQ	RP	MO	MS					
04/11	+84	V88	V87	V85	+84	+82	(08/25)				
ST	SR	BD	DF	RA	TW	TP	RR	RS	FA		
7	7	7	7	4	7	5	6	6	5		
UA	UH	UW	UC	UD	UT	FT	RT	TL			
4	7	6	3	4	4	6	6	4			
PPR:	-2	48%R	PTAT:	+0.0	53%R						
PTA:	+165m	+6f	+7p	-46NM\$	38%\$						
DEV:	+999m	+47f	+33p	(08/25)							
02/06	237d	3X	12290	3.8	461	3.1	386	DHIR			
03/05	305d	3X	21980	4.0	884	3.2	712	DHIR			
03/05	365d	3X	25150	4.0	1009	3.3	829	DHIR			

Fresh 6/24/25

Serviced 9/10 to 54BS00632

Apex to World Class

## SCHERMA BLOOMING BIVER \*TM

000120094290070

MARC SCHERTENLEIB 09/22/2012  
Genetic Conditions: PT DT MT WT BH2T BH14T  
Casein: A2A2 BB

Not Classified

PPR: +42 98%R PTAT: +0.3 99%R (08/25)  
PTA: +74m +22f +23p +97NM\$ 99%R (MACE)  
PTA PL: +1.0 SCS: +3.12 DPR: -3.9 SCE: +4.3  
PTA LIV: +1.2  
15474 dau. av. 21488 4.3 929 3.6 765  
10939 class. dau. av. FS:84.9 UDC:-0.12 FLC:0.35

## KAR-LINN WONDRMNT REESE ET

000000068140422

BROWN, JEFF & KAR-LINN SWISS 06/21/2011  
Genetic Conditions: PT DT MC WT BH2C BH14T  
Casein:

06/07 2E-E93 E93 E93 E91 E92 E93 (01/18)  
PPR: -58 75%R PTAT: +0.3 78%R  
PTA: -613m -12f -24p -307NM\$ 4%\$ (GEN)  
DEV: -642m -8f -34p (08/25)  
02/02 305d 2X 14430 4.4 641 3.6 514 DHIR  
02/02 363d 2X 17380 4.4 773 3.6 625 DHIR  
03/09 305d 2X 22980 4.7 1083 3.4 778 DHIR  
03/09 354d 2X 26080 4.8 1257 3.5 908 DHIR  
05/09 305d 2X 26020 5.2 1365 3.0 788 DHIR  
Lifetim: 1554d 103670m 5367f 3559p  
\* AGED COW ALL AMERICAN 2017  
\* 4 YR OLD RES ALL AMERICAN 2015  
\* GRAND CHAMPION EASTERN NATIONAL 2015

## KAR-LINN REESES RAMPAGE

840003140014659

BROWN, JEFF & KAR-LINN SWISS 03/15/2017  
Genetic Conditions: PT DT MT WT BH2T BH14T  
Casein: A2A2 BB  
Not Classified  
PPR: -33 95%R PTAT: +0.1 97%R (08/25)  
PTA: +49m -21f -4p -230NM\$ 98%R (MACE)  
PTA PL: +0.7 SCS: +3.05 DPR: -1.6 SCE: +3.5  
PTA LIV: +0.9  
866 dau. av. 21056 4.1 869 3.4 710  
354 class. dau. av. FS:84.3 UDC:-0.17 FLC:-0.61

## CUTTING EDGE C ROCHELLE ET

000000068193247

MAIN, KEN & PETER VAIL 03/06/2018  
Genetic Conditions: PT DT MT WT BH2T BH14T  
Casein:

AGE	FS	SS	DQ	RP	MO	MS					
07/01	3E-E91	E91	E93	E90	E90	E90	(04/25)				
ST	SR	BD	DF	RA	TW	TP	RR	RS	FA		
9	7	9	9	3	8	4	8	6	6		
UA	UH	UW	UC	UD	UT	FT	RT	TL			
7	8	8	5	4	3	5	5	7			
PPR:	+18	72%R	PTAT:	+0.2	80%R						
PTA:	+9m	+21f	+12p	+22NM\$	52%\$ (GEN)						
DEV:	+723m	+83f	+56p	(08/25)							
02/05	305d	2X	18750	4.7	884	4.1	761	DHIR			
02/05	349d	2X	20870	4.7	991	4.1	848	DHIR			
03/06	305d	2X	20790	5.3	1110	4.1	853	DHIA			
03/06	311d	2X	21150	5.3	1130	4.1	868	DHIR			
04/06	287d	2X	21270	5.2	1105	4.1	878	DHIR			

## SHILOH BROOKNGS CADENCE ET \*TM

000000071130650

SHILOH DAIRY LLC 01/15/2012  
Genetic Conditions: PT DT MT WT BH2T BH14T  
Casein: A1A2 BB

Not Classified

PPR: +39 98%R PTAT: +0.4 99%R (08/25)  
PTA: +392m +17f +16p +138NM\$ 99%R (MACE)  
PTA PL: +1.1 SCS: +2.83 DPR: -1.8 SCE: +2.8  
PTA LIV: -1.3  
13270 dau. av. 21490 4.2 899 3.4 739  
6904 class. dau. av. FS:84.6 UDC:0.15 FLC:-1.20

## BITTERSWEET VICTOR ROXANNE ET

000000068142755

NEVIL, TROY 06/09/2012  
Genetic Conditions:

Casein:

07/06 3E-E94 E95 E94 E94 E92 E94 (12/19)  
PPR: -47 53%R PTAT: +0.3 60%R  
PTA: -762m -10f -15p -261NM\$ 7%\$  
DEV: -1744m -21f -30p (08/25)  
02/00 233d 2X 11900 4.2 497 3.5 421 DHIR  
02/11 319d 2X 14520 5.0 727 4.3 618 DHIR  
04/02 365d 2X 26780 4.7 1250 3.7 1004 DHIR  
05/10 305d 2X 18670 4.7 873 4.0 746 DHIR  
05/10 365d 2X 21950 4.7 1037 4.0 875 DHIR  
07/02 110d 2X 4210 5.2 220 4.5 189 DHIR  
\* AGED COW HM ALL AMERICAN 2018  
\* 5 YR OLD NOM ALL AMERICAN 2017  
\* JR 3 YR OLD NOM ALL AMERICAN 2015

**LOT 260**

**Grade Crossbreed Swiss**

Sire: La Rainbow Bfly Dynamite ETV

Unknown Dam

Fresh 11/05/24

Preg. to Service on 3/03/25 to 54BS00619

Hilltop Acres Nashville ET Due 12/18/25

2-00 305 18586 4.4 817 3.4 581  
365 21880 4.1 969 3.5 757

Name and Number: LEE-ANNS CARTER VIOLA

000000068188275

Date of Birth: 06/26/2017 Sex: Female

Genetic Conditions:

Casein:

AGE FS SS DQ RP MO MS  
05/09 1E-E90 E90 E91 E90 E90 E90 (04/23)  
ST SR BD DF RA TW TP RR RS FA  
9 5 7 8 4 7 0 6 6 4  
UA UH UW UC UD UT FT RT TL  
4 7 8 5 7 0 4 5 7  
PPR: -40 70%R PTAT: +0.3 54%R  
00%\$  
(/)

Preg. to 3/03/25 Service to 54BS00619  
Hilltop Acres Nashville ET Due:12/18/25

VOELKERS TD CARTER \*TM 000000068119645  
HILL, KATIE E. (VOELKER) 04/22/2010  
Genetic Conditions: \*TM PT DT WT BH2T BH14T  
Casein: A1A2 AB  
Not Classified  
PPR: -4 98%R PTAT: +0.6 99%R (08/25)  
PTA: +717m +14f +7p -68NMS 99%R (MACE)  
PTA PL: -1.2 SCS: +3.12 DPR: -3.3 SCE: +3.7  
PTA LIV: -2.3  
1550 dau. av. 21246 4.1 872 3.4 713  
1013 class. dau. av. FS:85.2 UDC:0.40 FLC:0.28

LEE-ANNS GPS VIBRANT 000000068173701  
LEE-ANNS SWISS L.L.C. 04/05/2015  
Genetic Conditions:  
Casein:  
AGE FS SS DQ RP MO MS  
04/06 V86 V87 V85 +84 V85 V86 (10/19)  
ST SR BD DF RA TW TP RR RS FA  
8 7 8 7 5 7 0 8 5 4  
UA UH UW UC UD UT FT RT TL  
7 8 7 5 6 0 6 0 6  
PPR: -79 45%R PTAT: -0.1 51%R  
PTA: +143m -29f -18p -279NMS 5%\$  
DEV: +974m -74f -30p (08/25)  
02/02 305d 2X 16330 3.6 595 3.4 553 DHIR  
02/02 365d 2X 19610 3.7 722 3.4 666 DHIR  
03/08 305d 2X 21890 3.7 810 3.4 752 DHIR  
03/08 365d 2X 24790 3.6 903 3.4 855 DHIR

Tattoo: L638

Breeder:  
LEE-ANNS SWISS L.L.C.  
Current Owner:  
SIEGERTS SWISS  
PEOSTA IA



WEBSTER RIDGE TD ET \*TM 000000000193164  
WEBSTER DAIRY FARMS 01/21/1998  
Genetic Conditions: \*TM PT DT WT BH2T BH14T  
Casein:  
Not Classified  
PPR: -26 96%R PTAT: -0.4 98%R (08/25)  
PTA: -601m -5f -29p -44NMS 98%R (MACE)  
PTA PL: +1.9 SCS: +2.93 DPR: +3.2 SCE: +2.2  
PTA LIV: +1.1  
962 dau. av. 19934 4.1 818 3.3 665  
554 class. dau. av. FS:84.3 UDC:-0.15 FLC:0.44

VOELKERS WNDRT CARABELLA 000000068101970  
HILL, KATIE E. (VOELKER) 01/13/2008  
Genetic Conditions: PT DT MT WT BH2T BH14T  
Casein:  
04/00 E90 E92 E91 E90 E91 V88 (01/12) \*CERT\*  
PPR: -12 79%R PTAT: +0.6 83%R  
PTA: +650m +9f +8p -13NMS 45%\$ (GEN)  
DEV: +2268m +73f +46p (08/25)  
02/03 305d 2X 17880 4.7 837 3.6 640 DHIR  
02/03 364d 2X 20600 4.7 972 3.6 741 DHIR  
03/04 305d 2X 20680 4.2 865 3.3 677 DHIR  
03/04 334d 2X 22510 4.2 951 3.3 741 DHIR  
04/05 305d 2X 26420 4.2 1107 3.4 903 DHIR  
04/05 365d 2X 32300 4.2 1368 3.4 1106 DHIR

TOP ACRES GPS ET \*TM 000000068137668  
SLIKER, WAYNE E. 11/24/2011  
Genetic Conditions: \*TM PT DT WT BH2T BH14T  
Casein: A2A2 BB  
Not Classified  
PPR: -48 94%R PTAT: +0.1 95%R (08/25)  
PTA: -367m -14f -25p -175NMS 97%R (GEN)  
PTA PL: -1.1 SCS: +3.08 DPR: -0.2 SCE: +4.8  
PTA LIV: +1.8  
408 dau. av. 19797 4.0 800 3.3 655  
198 class. dau. av. FS:84.5 UDC:0.28 FLC:0.59

ONWORD TANBARK VIBE 000000068146125  
WORDEN, DENNIS L. 09/02/2012  
Genetic Conditions:  
Casein:  
02/11 +84 V86 V85 +84 +83 +83 (08/15)  
PPR: -98 43%R PTAT: -0.5 50%R  
PTA: +121m -29f -15p -343NMS 2%\$  
DEV: +1271m -89f -18p (08/25)  
02/07 305d 2X 21090 3.3 702 3.2 677 DHIR  
02/07 365d 2X 25380 3.4 858 3.2 824 DHIR

Name and Number: SIEGERTS JAVA HOLLY

000000068163319

Date of Birth: 10/21/2014 Sex: Female

Genetic Conditions:

Casein:

Tattoo: 394

Breeder:

SIEGERTS SWISS

Current Owner:

WESP, ROBERT & DOREEN

HARTFORD WI



AGE	FS	SS	DQ	RP	MO	MS					
06/08	1E-E91	E90	E91	E92	E90	E92	(07/21)				
ST	SR	BD	DF	RA	TW	TP	RR	RS	FA		
7	8	8	8	5	7	0	7	5	7		
UA	UH	UW	UC	UD	UT	FT	RT	TL			
9	7	7	8	5	0	5	6	7			

PPR: -60 47%R PTAT: -0.2 55%R  
 PTA: -584m -40f -23p -111NMS 26%\$  
 DEV: -1152m -83f -47p (08/25)

02/04	305d	2X	15070	3.9	583	3.2	481	DHIR
02/04	365d	2X	17220	3.9	677	3.2	558	DHIR
03/06	305d	2X	12940	3.7	480	3.4	441	DHIR
03/06	347d	2X	13800	3.8	519	3.4	473	DHIR
04/06	305d	2X	13820	3.4	474	3.1	425	DHIR
04/06	365d	2X	15950	3.5	556	3.1	498	DHIR
06/08	291d	3X	14210	3.6	509	3.4	487	DHIR
07/07	305d	3X	17230	2.9	506	3.2	545	DHIR
07/07	365d	3X	19100	2.9	563	3.2	611	DHIR
08/09	305d	3X	16080	2.9	460	3.2	511	DHIR
08/09	365d	3X	18000	2.9	521	3.2	576	DHIR

Lifetime: 2367d 104960m 3593f 3454p

**Serviced 08/09/25 to 54BS00632 World Class**

MORT BLESSING DYNSTY JAVA (M) 000000000199006

MORTS DAIRY, BLESSING FARMS & 10/13/2006

Genetic Conditions: (M) PT DT WT BH2T BH14T

Casein: A2A2

E90  
 PPR: -151 93%R PTAT: +0.0 95%R (08/25)  
 PTA: -1052m -77f -41p -685NMS 97%R (MACE)  
 PTA PL: -2.0 SCS: +3.41 DPR: +1.1 SCE: +4.3  
 PTA LIV: -0.7  
 348 dau. av. 19260 3.9 743 3.3 643  
 168 class. dau. av. FS:84.5 UDC:0.40 FLC:-0.74

HILLTOP ACRES EN DYNASTY ET\*TM 000000000193371

MASHEK, DENNIS 08/08/1998

Genetic Conditions: \*TM PT DT WT BH2T BH14T

Casein:

Not Classified

PPR: -31 99%R PTAT: +0.1 99%R (08/25)

PTA: +9m -17f -10p -98NMS 99%R (MACE)

PTA PL: -1.3 SCS: +3.18 DPR: -1.2 SCE: +2.6

PTA LIV: -1.1

6417 dau. av. 20504 3.8 789 3.3 673

3391 class. dau. av. FS:84.4 UDC:0.79 FLC:-1.23

MORT JETWAY JODY

000000000910420

MORT, REX 12/31/2001

Genetic Conditions: PT DT MC WT BH2T BH14T

Casein:

07/06 2E-E94 E95 E95 E90 E92 E94 (07/09)

PPR: -149 72%R PTAT: +0.2 77%R

PTA: -1440m -61f -57p -717NMS 0%\$

DEV: -2158m -106f -95p (08/25)

Protein Plus

02/02	365d	2X	22740	4.0	910	3.4	772	DHIR
03/09	341d	2X	24900	4.0	1005	3.5	882	DHIR
04/09	365d	2X	33010	3.7	1211	3.3	1098	DHIR
06/05	365d	2X	36320	4.8	1754	3.2	1145	DHIR
07/07	365d	2X	31630	4.5	1426	3.4	1087	DHIR
10/08	365d	2X	32400	4.3	1377	3.4	1094	DHIR

Lifetime: 2560d 205380m 8669f 6947p

\* AGED COW RES ALL AMERICAN 2008

\* 5 YR OLD NOM ALL AMERICAN 2007

\* 1st TOTAL PERF CENTRAL NATIONAL 2010

BO JOY AGENDA GOLDWYN \*TM

000000068108731

WAGNER, ROBERT E. & JOYCE D. 08/22/2008

Genetic Conditions: \*TM PT DT WT BH2T BH14T

Casein:

Not Classified

PPR: +6 94%R PTAT: -0.7 96%R (08/25)

PTA: -620m -5f -7p +245NMS 97%R (MACE)

PTA PL: +3.9 SCS: +2.84 DPR: +3.4 SCE: +2.8

PTA LIV: +1.5

469 dau. av. 19005 4.2 797 3.4 655

271 class. dau. av. FS:84.2 UDC:-0.84 FLC:-0.06

IE SIEGERTS PADE HAPPY

000000068100712

SIEGERTS SWISS 01/14/2008

Genetic Conditions:

Casein:

06/03 V87 E90 E90 E90 V87 +84 (04/14)

PPR: -33 45%R PTAT: -0.8 55%R

PTA: -348m -13f -27p -80NMS 32%\$

DEV: -530m -26f -51p (08/25)

02/04	305d	2X	14270	3.7	531	3.3	465	DHIR
02/04	365d	2X	16580	3.8	628	3.3	546	DHIR
03/10	305d	2X	18250	3.9	714	3.0	540	DHIR
03/10	365d	2X	19450	4.0	771	3.0	587	DHIR
04/11	305d	2X	16050	3.6	579	3.1	497	DHIR
04/11	333d	2X	16320	3.6	591	3.1	508	DHIR
05/11	305d	2X	14600	3.8	558	3.0	435	DHIR
05/11	365d	2X	15250	3.8	583	3.0	461	DHIR
07/03	122d	2X	7050	4.5	318	2.3	159	DHIR

Name and Number: IE ROEEN LEBRON BALIE

000000068188699

Date of Birth: 06/15/2017 Sex: Female

Tattoo: 19

Genetic Conditions:

Casein:

Breeder:

WESP, ROBERT & DOREEN

Current Owner:

WESP, ROBERT & DOREEN

HARTFORD WI



AGE	FS	SS	DQ	RP	MO	MS					
05/09	+83	+84	+84	G78	+83	+84	(04/23)				
ST	SR	BD	DF	RA	TW	TP	RR	RS	FA		
4	7	7	5	5	4	0	6	7	4		
UA	UH	UW	UC	UD	UT	FT	RT	TL			
3	6	7	7	5	0	6	8	5			

PPR: -51 37%R PTAT: +0.0 41%R  
 PTA: -1071m -16f -38p -110NM\$ 27%\$  
 DEV: -2296m -36f -80p (08/25)

02/03	276d	3X	8880	4.8	430	3.2	284	DHIR	
03/01	305d	3X	15200	4.5	684	3.6	541	DHIR	
03/01	342d	3X	16730	4.5	757	3.6	595	DHIR	
04/02	305d	3X	17960	4.4	786	3.4	613	DHIR	
04/02	345d	3X	18930	4.3	820	3.4	647	DHIR	
05/02	305d	3X	15460	4.5	689	3.5	539	DHIR	
05/02	326d	3X	16040	4.4	713	3.5	559	DHIR	
06/03	224d	3X	11170	3.8	422	3.2	360	DHIR	
07/02	305d	3X	18330	4.4	808	3.4	632	DHIR	

R N R SUPREME LEBRON \*TM (W)

000000068118725

MICHALOVICH, RONALD M. & 02/23/2010

Genetic Conditions: \*TM PT DT WC BH2T BH14T

Casein:

E90

PPR: -77 90%R PTAT: +0.1 94%R (08/25)

PTA: -1449m -19f -48p -335NM\$ 95%R (GEN)

PTA PL: -0.6 SCS: +3.05 DPR: +2.6 SCE: +4.2

PTA LIV: +1.5

146 dau. av. 19949 4.4 868 3.4 674

129 class. dau. av. FS:85.1 UDC:0.31 FLC:-0.38

Dry Cow

Preg. to 2/04/25 Service to 54BS00609

Jennings Gap Time Out ET Due: 11/21/25

ROSE LANE M LEBRON ELROY ET 000000068178783

NAVIS, TIM 05/27/2014

Genetic Conditions:

Casein:

Not Classified

Parent Average PPR: -91 PTAT: +0.0

PA: -1613m -23f -47p -343NM\$

PA: PL -1.7 SCS: +3.14 DPR: +2.7 SCE:

PA: LIV +0.4

ROSE LANE KOORS FIFI ET

00000000959852

NAVIS, TIM 06/18/2007

Genetic Conditions:

Casein:

05/02 V87 V85 V87 V87 V87 (09/12)

PPR: -105 38%R PTAT: -0.1 47%R

PTA: -1776m -27f -46p -350NM\$ 2%\$

(08/25)

02/03 305d 2X 14560 3.8 551 3.3 482 DHIA

02/03 318d 2X 15250 3.7 568 3.3 505 DHIA

03/03 139d 2X 7640 4.0 309 3.4 259 DHIA

ID L S BRAIDEN BRENDA

000000068178125

SCHWARTZ, LARRY & LINDA 08/26/2014

Genetic Conditions:

Casein:

AGE FS SS DQ RP MO MS

05/01 V88 V87 E90 V85 V87 E90 (10/19)

ST	SR	BD	DF	RA	TW	TP	RR	RS	FA	
5	7	7	8	4	4	0	6	6	7	

UA	UH	UW	UC	UD	UT	FT	RT	TL		
9	6	7	6	5	0	4	0	6		

PPR: -30 44%R PTAT: -0.4 48%R

PTA: -510m -12f -28p +81NM\$ 63%\$

DEV: -845m -7f -53p (08/25)

02/09	305d	2X	14090	5.0	704	3.1	430	DHIR	
02/09	322d	2X	14830	5.0	743	3.1	453	DHIR	
03/09	305d	2X	13120	4.8	636	3.1	410	DHIR	
03/09	347d	2X	14380	4.9	703	3.1	452	DHIR	
04/10	305d	2X	14640	4.7	687	2.9	424	DHIR	
04/10	315d	2X	15060	4.7	705	2.9	438	DHIR	
05/09	305d	3X	19280	3.9	759	3.2	614	DHIR	
05/09	355d	3X	21450	3.9	838	3.2	688	DHIR	
06/10	305d	3X	19900	3.0	601	3.1	617	DHIR	
06/10	314d	3X	20200	3.0	612	3.1	628	DHIR	
07/10	305d	3X	16160	3.7	592	3.3	535	DHIR	
07/10	310d	3X	16330	3.7	600	3.3	541	DHIR	
08/09	28d	3X	1740	4.9	86	2.9	50	DHIR	

Lifetime: 1991d 103990m 4287f 3250p

BLESSING TEX BRAIDEN ET \*TM

000000000198435

BLESSING FARMS & MARK MORT 12/04/2005

Genetic Conditions: \*TM PT DT WT BH2T BH14T

Casein: A2A2

E92

PPR: -110 97%R PTAT: +0.0 99%R (08/25)

PTA: -943m -51f -41p -332NM\$ 99%R (MACE)

PTA PL: +2.3 SCS: +2.89 DPR: +1.6 SCE: +4.6

PTA LIV: +1.2

957 dau. av. 19141 4.0 765 3.4 642

669 class. dau. av. FS:85.0 UDC:-0.43 FLC:-0.74

GRADE BROWN SWISS

000000070000005

01/01/1990

Genetic Conditions:

Casein:

Not Classified

00%R 00%R

00%\$ 00%\$

(/)

Granddam of LOT 330

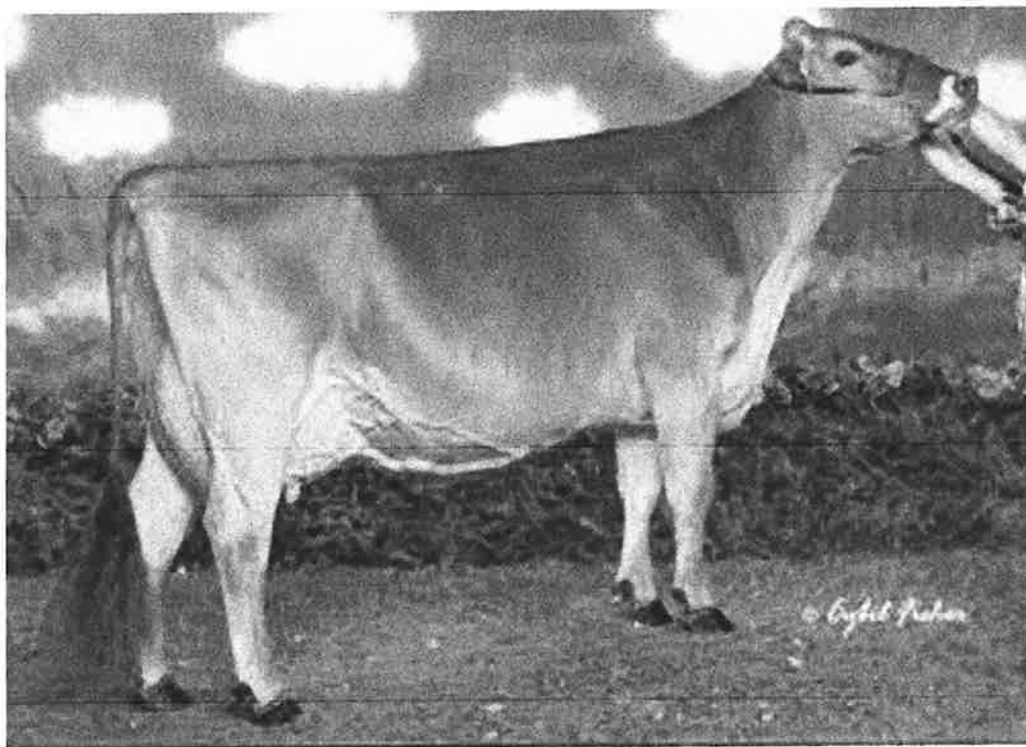

Valligrove Jetway Nora 2E-EX93  
All American Jr. 3 Yr. Old 2002  
HM All American Aged Cow 2006  
All American Merit Component Cow 2007

# LOT 330

# BROWNBSBCBASWISS

# OFFICIAL PEDIGREE

Name and Number: WF DAREDEVIL NORALEE ET

000000068228911

Date of Birth: 09/10/2023 Sex: Female  
Genetic Conditions:  
Casein:

Tattoo: 81

Not Classified  
Parent Average PPR: -40 PTAT: +0.7  
PA: -125m -24f -13p -195NMS

Breeder:  
WOODWIND FARM LLC  
Current Owner:  
HAMMERAND, JIM  
EPWORTH IA



Fresh 09/01/25

HILLTOP ACRES B DAREDEVIL ET 840003012559129  
MASHEK, DENNIS 06/02/2015  
Genetic Conditions: PT DT MT WT BH2T BH14T  
Casein: A2A2 BB  
Not Classified  
PPR: -37 97%R PTAT: +0.6 99%R (08/25)  
PTA: +31m -25f -5p -129NMS 99%R (MACE)  
PTA PL: +0.0 SCS: +3.32 DPR: -3.4 SCE: +3.2  
PTA LIV: -2.6  
1474 dau. av. 20851 4.1 860 3.4 710  
982 class. dau. av. FS:84.9 UDC:1.65 FLC:0.62

JO-DEE STARBUCK NORI ET 000000068119955  
ZEPEDA, JODI J. (COPPINI) 11/04/2009  
Genetic Conditions: PT DT MT WT BH2T BH14T  
Casein:  
AGE FS SS DQ RP MO MS  
04/09 E91 E94 V88 E95 E91 E90 (08/14)  
ST SR BD DF RA TW TP RR RS FA  
9 8 9 5 5 7 0 8 5 6  
UA UH UW UC UD UT FT RT TL  
6 6 7 7 7 0 6 0 8  
PPR: -42 74%R PTAT: +0.8 81%R  
PTA: -280m -22f -21p -260NMS 7%\$ (GEN)  
DEV: +33m -31f -21p (08/25)  
02/04 179d 2X 11300 3.9 439 3.4 379 DHIR  
02/04 331d 2X 20710 4.0 823 3.3 674 DHIR  
04/03 305d 2X 18300 3.6 651 3.3 604 DHIR  
06/10 305d 2X 24140 3.9 939 3.3 793 DHIR

SHILOH JACKSON BRADY ET \*TM 000000072341784  
SHILOH DAIRY LLC 08/01/2013  
Genetic Conditions: PT DT MT WT BH2T BH14T  
Casein:  
Not Classified  
PPR: -42 87%R PTAT: -0.2 88%R (08/25)  
PTA: +360m -19f -4p -44NMS 92%R (GEN)  
PTA PL: -0.4 SCS: +3.11 DPR: -2.1 SCE: +3.4  
PTA LIV: -1.8  
73 dau. av. 21434 4.1 871 3.4 725  
37 class. dau. av. FS:82.8 UDC:0.04 FLC:-0.27

HILLTOP ACRES BOSE DIXILAND ET 000000068154378  
MASHEK, DENNIS 07/28/2013  
Genetic Conditions: PT DT MT WT BH2C BH14T  
Casein:  
08/06 3E-E93 E95 E92 E91 E91 E93 (02/22)  
PPR: +54 80%R PTAT: +1.1 85%R  
PTA: +430m +31f +15p +71NMS 61%\$ (GEN)  
DEV: +1899m +117f +73p (08/25)  
Protein Plus  
02/01 365d 3X 32560 4.8 1549 3.6 1159 DHIR  
04/05 365d 3X 47040 4.8 2235 3.6 1694 DHIR  
05/11 365d 3X 45480 5.2 2353 3.5 1605 DHIR  
07/00 327d 3X 37370 6.0 2259 3.6 1341 DHIR  
08/01 365d 3X 44160 5.4 2391 3.6 1585 DHIR  
09/05 109d 3X 10700 5.4 577 3.5 378 DHIR  
Lifetime: 2543d 275410m 14359f 10089p

MORT JADE STARBUCK 000000000184087  
MORT, LESTER L. (ESTATE) 10/26/1987  
Genetic Conditions: PT DT MT WT BH2T BH14T  
Casein:  
E90  
PPR: -125 98%R PTAT: -0.2 98%R (08/25)  
PTA: -1602m -45f -53p -480NMS 99%R (MACE)  
PTA PL: +0.4 SCS: +3.24 DPR: +3.5 SCE: +4.0  
PTA LIV: +0.1  
32008 dau. av. 18216 4.0 736 3.4 613  
3539 class. dau. av. FS:85.5 UDC:-0.38 FLC:-0.24

VALLIGROVE JETWAY NORA 000000000891517  
CALLAWAY, KENTON 03/21/1999  
Genetic Conditions: PT DT MT WT BH2T BH14T  
Casein:  
07/10 2E-E93 E95 E94 E92 E91 E92 (02/07)  
PPR: +3 81%R PTAT: +1.3 87%R \*SUPR BRD COW\*  
PTA: +444m -6f -4p -162NMS 19%\$  
DEV: +864m -10f -5p (08/25)  
Protein Plus  
02/03 313d 2X 18730 4.0 748 3.4 631 DHIA  
03/03 353d 2X 18340 4.1 758 3.2 590 DHIA  
05/00 365d 2X 32730 3.8 1257 3.2 1055 DHIR  
07/02 365d 2X 36260 3.6 1306 3.2 1162 DHIR  
13/02 174d 2X 13530 4.1 555 3.4 456 DHIR  
Lifetime: 2146d 166700m 6371f 5578p  
\* COMPONENT MERIT COW ALL AMERICAN 2007  
\* JR 3 YR OLD ALL AMERICAN 2002  
\* AGED COW HM ALL AMERICAN 2006

Name and Number: SIEGERTS DAREDEVIL TUPAC

000000068227814

Date of Birth: 06/02/2023 Sex: Female

Tattoo: S37

Genetic Conditions:

Casein:

Not Classified

Parent Average PPR: -15 PTAT: +0.6

PA: +236m -9f +1p -91NMS

\* 1st SUMMER YRLG HFR SOUTHWEST NATIONAL 2024

Breeder:

SIEGERTS SWISS

Current Owner:

SIEGERTS SWISS

PEOSTA IA



Fresh 9/8/25

Dam of 424

HILLTOP ACRES B DAREDEVIL ET 840003012559129

MASHEK, DENNIS 06/02/2015

Genetic Conditions: PT DT MT WT BH2T BH14T

Casein: A2A2 BB

Not Classified

PPR: -37 97%R PTAT: +0.6 99%R (08/25)

PTA: +31m -25f -5p -129NMS 99%R (MACE)

PTA PL: +0.0 SCS: +3.32 DPR: -3.4 SCE: +3.2

PTA LIV: -2.6

1474 dau. av. 20851 4.1 860 3.4 710

982 class. dau. av. FS:84.9 UDC:1.65 FLC:0.62

SHILOH JACKSON BRADY ET \*TM

000000072341784

SHILOH DAIRY LLC 08/01/2013

Genetic Conditions: PT DT MT WT BH2T BH14T

Casein:

Not Classified

PPR: -42 87%R PTAT: -0.2 88%R (08/25)

PTA: +360m -19f -4p -44NMS 92%R (GEN)

PTA PL: -0.4 SCS: +3.11 DPR: -2.1 SCE: +3.4

PTA LIV: -1.8

73 dau. av. 21434 4.1 871 3.4 725

37 class. dau. av. FS:82.8 UDC:0.04 FLC:-0.27

HILLTOP ACRES BOSE DIXILAND ET

000000068154378

MASHEK, DENNIS 07/28/2013

Genetic Conditions: PT DT MT WT BH2C BH14T

Casein:

08/06 3E-E93 E95 E92 E91 E91 E93 (02/22)

PPR: +54 80%R PTAT: +1.1 85%R

PTA: +430m +31f +15p +71NMS 61%\$ (GEN)

DEV: +1899m +117f +73p (08/25)

Protein Plus

02/01 365d 3X 32560 4.8 1549 3.6 1159 DHIR

04/05 365d 3X 47040 4.8 2235 3.6 1694 DHIR

05/11 365d 3X 45480 5.2 2353 3.5 1605 DHIR

07/00 327d 3X 37370 6.0 2259 3.6 1341 DHIR

08/01 365d 3X 44160 5.4 2391 3.6 1585 DHIR

09/05 109d 3X 10700 5.4 577 3.5 378 DHIR

Lifetime: 2543d 275410m 14359f 10089p

BROOK HOLLOW NORWIN TEMPTRESS 000000068212748

YODER, DELBERT & HEATHER 06/02/2020

Genetic Conditions:

Casein:

AGE FS SS DQ RP MO MS

02/10 V86 V85 V88 V85 V85 V86 (04/23) \*CERT\*

ST SR BD DF RA TW TP RR RS FA

6 6 7 7 4 7 0 8 6 5

UA UH UW UC UD UT FT RT TL

7 7 8 6 8 0 5 6 6

PPR: +8 45%R PTAT: +0.5 51%R

PTA: +440m +8f +7p -52NMS 37%\$

DEV: +1668m +31f +39p (08/25)

01/10 305d 3X 23800 3.4 811 3.1 740 DHIR

01/10 365d 3X 26670 3.4 902 3.1 835 DHIR

03/00 305d 3X 20000 3.7 748 3.4 678 DHIR

03/00 307d 3X 20080 3.7 751 3.4 681 DHIR

NORWIN

000120081082091

HANSUELI RECHSTEINER 12/03/2009

Genetic Conditions: PT DT MT WT BH2T BH14T

Casein: A1A2 AB

Not Classified

PPR: +22 93%R PTAT: +0.6 96%R (08/25)

PTA: +356m +11f +7p +33NMS 96%R (MACE)

PTA PL: -0.2 SCS: +3.05 DPR: -0.2 SCE: +4.4

PTA LIV: -0.6

5414 dau. av. 22151 4.3 944 3.4 761

4033 class. dau. av. FS:85.4 UDC:0.30 FLC:0.69

BROOK HOLLOW TOTALLY TEMPTED

000000068190643

YODER, DELBERT & HEATHER 12/30/2017

Genetic Conditions:

Casein:

02/09 V87 V89 V87 V88 V86 V86 (10/20)

PPR: -33 45%R PTAT: -0.1 50%R

PTA: +169m +1f -4p -212NMS 12%\$

DEV: +1619m +43f +34p (08/25)

03/03 305d 2X 28920 4.7 1346 3.5 1022 DHIA

03/03 346d 2X 31810 4.7 1509 3.5 1122 DHIA

04/04 305d 2X 31100 3.8 1196 3.4 1047 DHIA

05/07 305d 2X 26430 4.2 1097 3.5 913 DHIR

05/07 365d 2X 31680 4.1 1292 3.5 1096 DHIR

Lifetime: 1190d 109230m 4551f 3803p

\* JR BEST 3 FMLS MEMBER ALL AMERICAN 2019

\* WINTER YRLG HFR NOM ALL AMERICAN 2019

\* 5th WINTER YRLG HFR INTERNATIONAL 2019

Name and Number: SIEGERTS FAMOUS TARRAH

000000068237835

Date of Birth: 03/30/2025 Sex: Female  
Genetic Conditions:  
Casein:

Tattoo: S33

Breeder:  
SIEGERTS SWISS  
Current Owner:  
SIEGERTS SWISS  
PEOSTA IA



Not Classified  
Parent Average PPR: -29 PTAT: -0.1  
PA: +60m -11f -8p -177NMS

JO-DEE NEMO RICHARD ET

000000068155420

ZEPEDA, JODI J. (COPPINI) 06/10/2013  
Genetic Conditions: PT DT MT WT BH2T BH14C  
Casein: A1A2 BB

Not Classified  
PPR: -23 97%R PTAT: +0.3 99%R (08/25)  
PTA: +643m -12f -1p -215NMS 99%R (MACE)  
PTA PL: -0.3 SCS: +3.17 DPR: -0.3 SCE: +4.1  
PTA LIV: -2.7  
1039 dau. av. 21024 3.9 827 3.3 697  
693 class. dau. av. FS:84.6 UDC:0.47 FLC:0.45

BROWN HEAVEN GLENN FANTASY

000000106157091

BROWN HEAVEN 03/22/2010  
Genetic Conditions: PT DT MT WT BH2T BH14T  
Casein:

Not Classified  
PPR: -19 85%R 00%R  
PTA: -109m +2f -2p -197NMS 14%\$ (GEN)  
(08/25)  
02/04 365d 2X 23104 4.2 974 3.7 866 DHIA  
04/00 365d 2X 30091 3.8 1151 3.6 1096 DHIA  
05/11 305d 2X 31497 4.6 1435 3.3 1045 DHIA  
05/11 365d 2X 35556 4.7 1658 3.4 1208 DHIA  
07/00 206d 2X 14584 5.0 734 3.9 562 DHIA  
Lifetime: 1748d 128519m 5710f 4770p  
\* AGED COW ALL AMERICAN 2016  
\* 5 YR OLD ALL AMERICAN 2015  
\* 4 YR OLD ALL AMERICAN 2014

BROWN HEAVEN R FAMOUS ET

000000109109715

BROWN HEAVEN 12/26/2015  
Genetic Conditions: PT DT MT WT BH2T BH14T  
Casein: A2A2 BB  
Not Classified  
PPR: -41 93%R PTAT: +0.3 97%R (08/25)  
PTA: +271m -17f -7p -313NMS 97%R (MACE)  
PTA PL: -1.4 SCS: +3.16 DPR: -1.0 SCE: +4.3  
PTA LIV: -0.4  
668 dau. av. 21128 4.1 865 3.4 708  
398 class. dau. av. FS:84.5 UDC:0.22 FLC:1.94

R N R TEMTATION BREWSKI

000000068151014

MICHALOVICH, RONALD M. & 03/16/2013  
Genetic Conditions: PT DT MT WT BH2C BH14T  
Casein: A2A2

Not Classified  
PPR: -30 90%R PTAT: +0.0 86%R (08/25)  
PTA: -518m +1f -19p -135NMS 95%R (MACE)  
PTA PL: -1.7 SCS: +2.99 DPR: -0.5 SCE: +3.5  
PTA LIV: -0.1  
441 dau. av. 19761 4.1 814 3.4 664  
44 class. dau. av. FS:84.3 UDC:0.21 FLC:0.67

CIE CHWALA-T BREWSKI TIFFINY

000000068182155

CHWALA-T ACRES 07/07/2016  
Genetic Conditions:  
Casein:  
AGE FS SS DQ RP MO MS  
06/09 +84 V85 V86 V85 +83 +84 (04/23)  
ST SR BD DF RA TW TP RR RS FA  
6 6 7 6 4 6 0 7 7 3  
UA UH UW UC UD UT FT RT TL  
4 6 7 3 3 0 5 6 7  
PPR: -16 42%R PTAT: -0.5 40%R  
PTA: -152m -5f -8p -41NMS 39%\$  
DEV: -50m -6f -7p (08/25)  
02/04 305d 2X 13620 3.8 524 3.3 448 DHIA  
03/07 305d 2X 18170 4.2 769 3.4 616 DHIR  
03/07 365d 2X 21570 4.3 920 3.4 744 DHIR  
05/02 305d 3X 19920 3.3 661 3.4 680 DHIR  
05/02 322d 3X 20480 3.3 677 3.4 700 DHIR  
06/02 305d 3X 26230 3.0 795 3.2 832 DHIR  
06/02 314d 3X 26700 3.0 806 3.2 848 DHIR  
07/02 305d 3X 26180 3.7 972 3.3 873 DHIR  
07/02 365d 3X 29530 3.7 1085 3.4 990 DHIR  
Lifetime: 2023d 126770m 4641f 4287p

IE CHWALA-T PS TWIZZLER TWIN

000000068163861

CHWALA-T ACRES 08/04/2011  
Genetic Conditions: PT DT MT WT BH2T BH14T  
Casein:

04/04 V88 E90 V88 V86 E90 V87 (12/15)  
PPR: -17 65%R PTAT: -0.5 74%R  
PTA: -83m -16f -11p -26NMS 42%\$ (GEN)  
(08/25)  
04/11 293d 2X 22960 4.3 984 3.7 842 DHIA  
05/11 305d 3X 28980 4.1 1177 3.4 999 DHIA  
05/11 329d 3X 30590 4.1 1249 3.4 1055 DHIA

**LOT 402****BROWNBSCBASWISS**Name and Number: SIEGERTS WORLDCLASS GOTCHA000000068239166Date of Birth: 06/02/2025 Sex: Female  
Genetic Conditions:  
Casein:

Tattoo: S37

Not Classified  
Parent Average PPR: -34 PTAT: +0.8  
PA: -205m -23f -13p -127NM\$Breeder:  
SIEGERTS SWISS  
Current Owner:  
SIEGERTS SWISS  
PEOSTA IAAPEX TO WORLD CLASS ETV 840003271198281

FRY, DYLAN 03/10/2023

Genetic Conditions: PT DT MT WT BH2T BH14T

Casein:

Not Classified

PPR: +20 63%R PTAT: +1.5 68%R (08/25)  
PTA: +270m -11f +1p +0NM\$ 67%R (GEN)  
PTA PL: +2.7 SCS: +2.97 DPR: -0.6 SCE:  
PTA LIV: +0.4  
0 dau. av.AUTUMN CREEK DAREDEVIL GYPSY 000000068206203

LOVE, NICHOLAS 03/17/2020

Genetic Conditions:

Casein:

AGE	FS	SS	DQ	RP	MO	MS					
05/05	+80	V86	+82	+80	G78	G78	(08/25)				
ST	SR	BD	DF	RA	TW	TP	RR	RS	FA		
6	6	6	5	6	6	3	7	5	3		
UA	UH	UW	UC	UD	UT	FT	RT	TL			
3	4	5	3	4	1	4	4	8			
PPR:	-85	45%R	PTAT:	+0.0	47%R						
PTA:	-679m	-34f	-26p	-254NM\$	7%\$						
DEV:	-2027m	-104f	-76p	(08/25)							
02/11	305d	3X	16150	3.7	596	3.1	505	DHIR			
02/11	333d	3X	17570	3.7	658	3.1	552	DHIR			
04/01	305d	3X	16830	3.8	634	3.2	545	DHIR			
04/01	344d	3X	18970	3.9	742	3.3	620	DHIR			

JENNINGS GAP TIME OUT000000068210495RHODES, BILLIE JO (SWOPE) 08/07/2020  
Genetic Conditions: PT DT MT WT BH2T BH14C  
Casein: A2A2 BB

Not Classified

PPR: +15 80%R PTAT: +0.9 80%R (08/25)  
PTA: +132m -6f -1p +8NM\$ 89%R (GEN)  
PTA PL: +2.2 SCS: +2.96 DPR: +0.3 SCE: +2.7  
PTA LIV: +0.2  
70 dau. av. 20692 4.2 872 3.4 709  
21 class. dau. av. FS:84.2 UDC:0.88 FLC:0.67HILLTOP ACRES DB WHISPER ETV840003210631760MASHEK, DENNIS & TANNER 10/05/2019  
Genetic Conditions: PT DT MT WT BH2T BH14T  
Casein:03/07 1E-E91 E92 E91 E92 E90 E91 (05/23) \*CERT\*  
PPR: +16 68%R PTAT: +1.6 76%R  
PTA: +171m +0f +6p -90NM\$ 30%\$ (GEN)  
DEV: +2965m -38f +116p (08/25)  
02/01 110d 3X 10380 5.1 526 3.2 330 DHIR  
\* 2nd 5 YR OLD MID ATLANTIC INVIT'L 2025HILLTOP ACRES B DAREDEVIL ET840003012559129MASHEK, DENNIS 06/02/2015  
Genetic Conditions: PT DT MT WT BH2T BH14T  
Casein: A2A2 BB

Not Classified

PPR: -37 97%R PTAT: +0.6 99%R (08/25)  
PTA: +31m -25f -5p -129NM\$ 99%R (MACE)  
PTA PL: +0.0 SCS: +3.32 DPR: -3.4 SCE: +3.2  
PTA LIV: -2.6  
1474 dau. av. 20851 4.1 860 3.4 710  
982 class. dau. av. FS:84.9 UDC:1.65 FLC:0.62AUTUMN CREEK THUNDER GREEDY000000068192570

LOVE, NICHOLAS 12/07/2017

Genetic Conditions:

Casein:

06/06 V85 V88 +84 +82 +84 V86 (06/24)  
PPR: -72 53%R 00%R  
PTA: -1138m -26f -35p -237NM\$ 9%\$  
DEV: -2802m -57f -83p (08/25)  
04/09 280d 3X 11780 4.8 568 3.4 405 DHIR  
05/08 305d 3X 14210 4.0 567 3.6 508 DHIR  
05/08 365d 3X 16120 4.3 686 3.6 579 DHIR

# LOT 403

# BROWNBSCBASWISS

# OFFICIAL PEDIGREE

Name and Number: SIEGERTS RAMPAGE LIDNSEY

000000068239170

Date of Birth: 06/03/2025 Sex: Female

Tattoo: S41

Genetic Conditions:

Casein:

Not Classified

Parent Average PPR: -43 PTAT: -0.1

PA: -134m -18f -10p -197NM\$

Breeder:

SIEGERTS SWISS

Current Owner:

SIEGERTS SWISS

PEOSTA IA



SCHERMA BLOOMING BIVER \*TM

000120094290070

MARC SCHERTENLEIB 09/22/2012

Genetic Conditions: PT DT MT WT BH2T BH14T

Casein: A2A2 BB

Not Classified

PPR: +42 98%R PTAT: +0.3 99%R (08/25)

PTA: +74m +22f +23p +97NM\$ 99%R (MACE)

PTA PL: +1.0 SCS: +3.12 DPR: -3.9 SCE: +4.3

PTA LIV: +1.2

15474 dau. av. 21488 4.3 929 3.6 765

10939 class. dau. av. FS:84.9 UDC:-0.12 FLC:0.35

KAR-LINN WONDRMNT REESE ET

000000068140422

BROWN, JEFF & KAR-LINN SWISS 06/21/2011

Genetic Conditions: PT DT MC WT BH2C BH14T

Casein:

06/07 2E-E93 E93 E93 E91 E92 E93 (01/18)

PPR: -58 75%R PTAT: +0.3 78%R

PTA: -613m -12f -24p -307NM\$ 4%\$ (GEN)

DEV: -642m -8f -34p (08/25)

02/02 305d 2X 14430 4.4 641 3.6 514 DHIR

02/02 363d 2X 17380 4.4 773 3.6 625 DHIR

03/09 305d 2X 22980 4.7 1083 3.4 778 DHIR

03/09 354d 2X 26080 4.8 1257 3.5 908 DHIR

05/09 305d 2X 26020 5.2 1365 3.0 788 DHIR

Lifetime: 1554d 103670m 5367f 3559p

\* AGED COW ALL AMERICAN 2017

\* 4 YR OLD RES ALL AMERICAN 2015

\* GRAND CHAMPION EASTERN NATIONAL 2015

KAR-LINN REESES RAMPAGE

840003140014659

BROWN, JEFF & KAR-LINN SWISS 03/15/2017

Genetic Conditions: PT DT MT WT BH2T BH14T

Casein: A2A2 BB

Not Classified

PPR: -33 95%R PTAT: +0.1 97%R (08/25)

PTA: +49m -21f -4p -230NM\$ 98%R (MACE)

PTA PL: +0.7 SCS: +3.05 DPR: -1.6 SCE: +3.5

PTA LIV: +0.9

866 dau. av. 21056 4.1 869 3.4 710

354 class. dau. av. FS:84.3 UDC:0.17 FLC:-0.61

SIEGERTS DYNASTY LINN

000000068213464

SIEGERTS SWISS 03/05/2021

Genetic Conditions:

Casein:

AGE FS SS DQ RP MO MS  
04/05 +82 +80 +84 +82 +82 +82 (08/25)

ST SR BD DF RA TW TP RR RS FA

3 4 4 5 5 5 5 6 6 3

UA UH UW UC UD UT FT RT TL

4 5 4 3 4 1 7 7 4

PPR: -50 47%R PTAT: -0.2 51%R

PTA: -316m -14f -16p -164NM\$ 18%\$

DEV: -2013m -82f -72p (08/25)

02/00 305d 3X 11880 4.2 498 3.5 415 DHIR

02/00 365d 3X 14070 4.2 585 3.5 493 DHIR

03/02 305d 3X 15110 4.0 605 3.3 503 DHIR

03/02 333d 3X 16090 4.1 653 3.3 538 DHIR

HILLTOP ACRES EN DYNASTY ET\*TM

000000000193371

MASHEK, DENNIS 08/08/1998

Genetic Conditions: \*TM PT DT WT BH2T BH14T

Casein:

Not Classified

PPR: -31 99%R PTAT: +0.1 99%R (08/25)

PTA: +9m -17f -10p -98NM\$ 99%R (MACE)

PTA PL: -1.3 SCS: +3.18 DPR: -1.2 SCE: +2.6

PTA LIV: -1.1

6417 dau. av. 20504 3.8 789 3.3 673

3391 class. dau. av. FS:84.4 UDC:0.79 FLC:-1.23

SIEGERTS CARTEL LYNN

000000068186641

SIEGERTS SWISS 06/26/2017

Genetic Conditions:

Casein:

04/00 V87 V88 E90 V89 V87 V86 (07/21)

PPR: -15 50%R PTAT: -0.1 57%R

PTA: -31m +11f -5p -118NM\$ 25%\$

DEV: -105m +18f -11p (08/25)

02/02 305d 3X 10360 4.5 463 3.3 341 DHIR

02/02 365d 3X 13130 4.3 567 3.3 435 DHIR

03/08 305d 3X 23480 3.7 879 3.2 754 DHIR

03/08 365d 3X 26900 3.9 1044 3.3 884 DHIR

# LOT 404

# BROWNBSCBASWISS

# OFFICIAL PEDIGREE

Name and Number: SIEGERTS WORLDCLASS SUAVE

000000068239169

Date of Birth: 06/03/2025 Sex: Female

Genetic Conditions:

Casein:

Not Classified

Parent Average PPR: -33 PTAT: +0.2

PA: -180m -24f -15p -91NM\$

Tattoo: S40

Breeder:

SIEGERTS SWISS

Current Owner:

SIEGERTS SWISS

PEOSTA IA



## JENNINGS GAP TIME OUT

000000068210495

RHODES, BILLIE JO (SWOPE) 08/07/2020

Genetic Conditions: PT DT MT WT BH2T BH14C

Casein: A2A2 BB

Not Classified

PPR: +15 80%R PTAT: +0.9 80%R (08/25)

PTA: +132m -6f -1p +8NM\$ 89%R (GEN)

PTA PL: +2.2 SCS: +2.96 DPR: +0.3 SCE: +2.7

PTA LIV: +0.2

70 dau. av. 20692 4.2 872 3.4 709

21 class. dau. av. FS:84.2 UDC:0.88 FLC:0.67

## HILLTOP ACRES DB WHISPER ETV

840003210631760

MASHEK, DENNIS & TANNER 10/05/2019

Genetic Conditions: PT DT MT WT BH2T BH14T

Casein:

03/07 1E-E91 E92 E91 E92 E90 E91 (05/23) \*CERT\*

PPR: +16 68%R PTAT: +1.6 76%R

PTA: +171m +0f +6p -90NM\$ 30%\$ (GEN)

DEV: +2965m -38f +116p (08/25)

02/01 110d 3X 10380 5.1 526 3.2 330 DHIR

\* 2nd 5 YR OLD MID ATLANTIC INVIT'L 2025

## APEX TO WORLD CLASS ETV

840003271198281

FRY, DYLAN 03/10/2023

Genetic Conditions: PT DT MT WT BH2T BH14T

Casein:

Not Classified

PPR: +20 63%R PTAT: +1.5 68%R (08/25)

PTA: +270m -11f +1p +0NM\$ 67%R (GEN)

PTA PL: +2.7 SCS: +2.97 DPR: -0.6 SCE:

PTA LIV: +0.4

0 dau. av.

## CIE SIEGERTS WALLY SASHIE

000000068191048

SIEGERTS SWISS 03/03/2018

Genetic Conditions:

Casein:

AGE FS SS DQ RP MO MS

04/06 G79 +81 +83 +83 F74 G78 (09/22)

ST SR BD DF RA TW TP RR RS FA

7 5 7 5 7 7 0 5 6 7

UA UH UW UC UD UT FT RT TL

4 2 3 3 2 0 3 3 4

PPR: -85 40%R PTAT: -1.1 47%R

PTA: -629m -36f -31p -181NM\$ 16%\$

DEV: -1630m -87f -75p (08/25)

02/06 291d 3X 15830 3.7 580 3.1 484 DHIR

03/05 305d 3X 12360 3.7 458 3.3 411 DHIR

03/05 309d 3X 12430 3.7 461 3.3 413 DHIR

04/05 305d 3X 16290 3.7 604 3.2 528 DHIR

04/05 334d 3X 17220 3.7 642 3.3 560 DHIR

05/05 278d 3X 11770 3.1 370 3.2 382 DHIR

06/04 305d 3X 11210 3.1 345 3.3 365 DHIR

06/04 306d 3X 11220 3.1 346 3.3 366 DHIR

## FAIRDALE BRAIDEN WALLY ET

000000068173694

SPARROW, BEN 11/26/2015

Genetic Conditions: PT DT MT WT BH2T BH14T

Casein:

Not Classified

PPR: -76 68%R PTAT: -0.2 72%R (08/25)

PTA: -573m -35f -30p -207NM\$ 72%R (GEN)

PTA PL: +1.7 SCS: +3.00 DPR: +2.2 SCE:

PTA LIV: +1.4

0 dau. av.

## IE SIEGERTS THUNDER SASH

000000068171453

SIEGERTS SWISS 09/26/2015

Genetic Conditions:

Casein:

07/06 V85 V85 V86 +84 V85 V86 (04/23)

PPR: -26 50%R PTAT: -0.9 58%R

PTA: -33m -24f -12p +13NM\$ 50%\$

DEV: -182m -53f -27p (08/25)

02/05 365d 2X 15150 3.6 546 3.0 457 DHIR

03/09 310d 2X 9690 4.2 405 3.3 321 DHIR

04/08 334d 3X 22290 3.3 731 3.1 686 DHIR

05/08 299d 3X 19400 2.6 511 3.2 622 DHIR

06/07 357d 3X 24820 3.1 765 3.2 803 DHIR

07/08 365d 3X 17380 3.3 581 3.4 585 DHIR

08/10 305d 3X 14600 3.3 481 3.2 468 DHIR

Lifetime: 2464d 126800m 4172f 4058p

**LOT 405****BROWNBSA SWISS**Name and Number: SIEGERTS WORLDCLASS KALLIE

000000068239168

Date of Birth: 06/03/2025 Sex: Female

Genetic Conditions:

Casein:

Not Classified

Parent Average PPR: +2 PTAT: +1.1

PA: +85m -12f -2p -21NMS

Tattoo: S39

Breeder:

SIEGERTS SWISS

Current Owner:

SIEGERTS SWISS

PEOSTA IA

JENNINGS GAP TIME OUT

000000068210495

RHODES, BILLIE JO (SWOPE) 08/07/2020

Genetic Conditions: PT DT MT WT BH2T BH14C

Casein: A2A2 BB

Not Classified

PPR: +15 80%R PTAT: +0.9 80%R (08/25)

PTA: +132m -6f -1p +8NMS 89%R (GEN)

PTA PL: +2.2 SCS: +2.96 DPR: +0.3 SCE: +2.7

PTA LIV: +0.2

70 dau. av. 20692 4.2 872 3.4 709

21 class. dau. av. FS:84.2 UDC:0.88 FLC:0.67

HILLTOP ACRES DB WHISPER ETV

840003210631760

MASHEK, DENNIS &amp; TANNER 10/05/2019

Genetic Conditions: PT DT MT WT BH2T BH14T

Casein:

03/07 1E-E91 E92 E91 E92 E90 E91 (05/23) \*CERT\*

PPR: +16 68%R PTAT: +1.6 76%R

PTA: +171m +0f +6p -90NMS 30%\$ (GEN)

DEV: +2965m -38f +116p (08/25)

02/01 110d 3X 10380 5.1 526 3.2 330 DHIR

\*2nd 5 YR OLD MID ATLANTIC INVIT'L 2025

APEX TO WORLD CLASS ETV

840003271198281

FRY, DYLAN 03/10/2023

Genetic Conditions: PT DT MT WT BH2T BH14T

Casein:

Not Classified

PPR: +20 63%R PTAT: +1.5 68%R (08/25)

PTA: +270m -11f +1p +0NMS 67%R (GEN)

PTA PL: +2.7 SCS: +2.97 DPR: -0.6 SCE:

PTA LIV: +0.4

0 dau. av.

HILLTOP ACRES B DAREDEVIL ET

840003012559129

MASHEK, DENNIS 06/02/2015

Genetic Conditions: PT DT MT WT BH2T BH14T

Casein: A2A2 BB

Not Classified

PPR: -37 97%R PTAT: +0.6 99%R (08/25)

PTA: +31m -25f -5p -129NMS 99%R (MACE)

PTA PL: +0.0 SCS: +3.32 DPR: -3.4 SCE: +3.2

PTA LIV: -2.6

1474 dau. av. 20851 4.1 860 3.4 710

982 class. dau. av. FS:84.9 UDC:1.65 FLC:0.62

SIEGERTS DAREDEVIL KANAS

000000068215802

SIEGERTS SWISS 07/01/2021

Genetic Conditions:

Casein:

AGE FS SS DQ RP MO MS (08/25) \*CERT\*

04/01 E90 E90 E90 V88 V89 E90 TP RR RS FA

ST SR BD DF RA TW TP RR RS FA

7 5 6 8 4 5 5 6 6 5

UA UH UW UC UD UT FT RT TL

6 7 6 6 6 5 6 6 7

PPR: -17 43%R PTAT: +0.7 50%R

PTA: -101m -13f -5p -41NMS 39%\$

DEV: +2183m +95f +66p (08/25)

02/02 305d 3X 21610 4.1 893 3.3 707 DHIR

02/02 365d 3X 25090 4.2 1045 3.3 822 DHIR

SIEGERTS ALLSTAR KISS

000000068179848

SIEGERTS SWISS 09/29/2016

Genetic Conditions:

Casein:

04/09 V87 V87 +82 V87 V86 E90 (07/21)

PPR: -38 47%R PTAT: +0.4 54%R

PTA: -559m -24f -17p -101NMS 28%\$

DEV: -901m -56f -29p (08/25)

02/04 305d 2X 13530 3.7 500 2.9 389 DHIR

02/04 365d 2X 15810 3.8 603 2.9 464 DHIR

04/09 305d 3X 20600 3.3 689 3.4 702 DHIR

04/09 365d 3X 24720 3.5 856 3.4 849 DHIR

06/10 302d 3X 17490 3.1 543 3.5 606 DHIR

Lifetime: 1853d 100560m 3731f 3417p

# LOT 406

# BROWNBSCBASWISS

# OFFICIAL PEDIGREE

Name and Number: SIEGERTS WORLDCLASS TIPPY

000000068239171

Date of Birth: 06/03/2025 Sex: Female

Tattoo: S43

Genetic Conditions:

Casein:

Not Classified

Parent Average PPR: +23 PTAT: +0.8

PA: +222m -1f +4p +107NM\$

Breeder:

SIEGERTS SWISS

Current Owner:

SIEGERTS SWISS

PEOSTA IA



JENNINGS GAP TIME OUT

000000068210495

RHODES, BILLIE JO (SWOPE) 08/07/2020

Genetic Conditions: PT DT MT WT BH2T BH14C

Casein: A2A2 BB

Not Classified

PPR: +15 80%R PTAT: +0.9 80%R (08/25)

PTA: +132m -6f -1p +8NM\$ 89%R (GEN)

PTA PL: +2.2 SCS: +2.96 DPR: +0.3 SCE: +2.7

PTA LIV: +0.2

70 dau. av. 20692 4.2 872 3.4 709

21 class. dau. av. FS:84.2 UDC:0.88 FLC:0.67

HILLTOP ACRES DB WHISPER ETV

840003210631760

MASHEK, DENNIS & TANNER 10/05/2019

Genetic Conditions: PT DT MT WT BH2T BH14T

Casein:

03/07 1E-E91 E92 E91 E92 E90 E91 (05/23) \*CERT\*

PPR: +16 68%R PTAT: +1.6 76%R

PTA: +171m +0f +6p -90NM\$ 30%\$ (GEN)

DEV: +2965m -38f +116p (08/25)

02/01 110d 3X 10380 5.1 526 3.2 330 DHIR

\* 2nd 5 YR OLD MID ATLANTIC INVIT'L 2025

APEX TO WORLD CLASS ETV

840003271198281

FRY, DYLAN 03/10/2023

Genetic Conditions: PT DT MT WT BH2T BH14T

Casein:

Not Classified

PPR: +20 63%R PTAT: +1.5 68%R (08/25)

PTA: +270m -11f +1p +0NM\$ 67%R (GEN)

PTA PL: +2.7 SCS: +2.97 DPR: -0.6 SCE:

PTA LIV: +0.4

0 dau. av.

HIGH HOPE CADENCE TIC TAC

000000068204622

MEDLANG, MORRIS & JENELLE 09/02/2018

Genetic Conditions:

Casein:

AGE FS SS DQ RP MO MS

04/07 V87 V85 E91 V88 V87 V86 (04/23)

ST SR BD DF RA TW TP RR RS FA

5 5 6 8 4 7 0 7 6 5

UA UH UW UC UD UT FT RT TL

5 6 9 4 5 0 6 6 4

PPR: +26 46%R PTAT: +0.0 48%R

PTA: +174m +10f +6p +214NM\$ 83%\$

DEV: -127m -5f -3p (08/25)

02/11 305d 2X 20750 4.8 993 3.6 740 DHIR

02/11 365d 2X 24270 4.8 1156 3.5 860 DHIR

04/04 305d 3X 23540 4.0 946 3.4 808 DHIR

04/04 365d 3X 26540 4.2 1121 3.5 923 DHIR

05/08 305d 3X 13500 3.6 487 3.5 469 DHIR

05/08 357d 3X 14940 3.7 546 3.5 525 DHIA

SHILOH BROOKNGS CADENCE ET \*TM

000000071130650

SHILOH DAIRY LLC 01/15/2012

Genetic Conditions: PT DT MT WT BH2T BH14T

Casein: A1A2 BB

Not Classified

PPR: +39 98%R PTAT: +0.4 99%R (08/25)

PTA: +392m +17f +16p +138NM\$ 99%R (MACE)

PTA PL: +1.1 SCS: +2.83 DPR: -1.8 SCE: +2.8

PTA LIV: -1.3

13270 dau. av. 21490 4.2 899 3.4 739

6904 class. dau. av. FS:84.6 UDC:0.15 FLC:-1.20

HIGH HOPE TORCH TOOTSIE

000000068178866

MEDLANG, MORRIS & JENELLE 06/19/2016

Genetic Conditions:

Casein:

Not Classified

PPR: +38 55%R 00%R

PTA: +192m +18f +7p +295NM\$ 91%\$

DEV: +234m +40f +7p (08/25)

02/02 302d 2X 13360 4.2 563 3.2 421 DHIR

03/02 291d 2X 14150 4.2 595 3.2 448 DHIR

04/01 305d 2X 15650 4.4 682 3.1 488 DHIA

Name and Number: SIEGERTS FAMOUS RIHANA

000000068237836

Date of Birth: 03/31/2025 Sex: Female

Genetic Conditions:

Casein:

Not Classified

Parent Average PPR: -60 PTAT: +0.3

PA: -109m -26f -15p -319NM\$

Tattoo: S34

Breeder:

SIEGERTS SWISS

Current Owner:

SIEGERTS SWISS

PEOSTA IA



JO-DEE NEMO RICHARD ET

000000068155420

ZEPEDA, JODI J. (COPPINI) 06/10/2013

Genetic Conditions: PT DT MT WT BH2T BH14C

Casein: A1A2 BB

Not Classified

PPR: -23 97%R PTAT: +0.3 99%R (08/25)

PTA: +643m -12f -1p -215NM\$ 99%R (MACE)

PTA PL: -0.3 SCS: +3.17 DPR: -0.3 SCE: +4.1

PTA LIV: -2.7

1039 dau. av. 21024 3.9 827 3.3 697

693 class. dau. av. FS:84.6 UDC:0.47 FLC:0.45

BROWN HEAVEN GLENN FANTASY

000000106157091

BROWN HEAVEN 03/22/2010

Genetic Conditions: PT DT MT WT BH2T BH14T

Casein:

Not Classified

PPR: -19 85%R 00%R

PTA: -109m +2f -2p -197NM\$ 14%\$ (GEN)

(08/25)

02/04 365d 2X 23104 4.2 974 3.7 866 DHIA

04/00 365d 2X 30091 3.8 1151 3.6 1096 DHIA

05/11 305d 2X 31497 4.6 1435 3.3 1045 DHIA

05/11 365d 2X 35556 4.7 1658 3.4 1208 DHIA

07/00 206d 2X 14584 5.0 734 3.9 562 DHIA

Lifetime: 1748d 128519m 5710f 4770p

\* AGED COW ALL AMERICAN 2016

\* 5 YR OLD ALL AMERICAN 2015

\* 4 YR OLD ALL AMERICAN 2014

BROWN HEAVEN R FAMOUS ET

000000109109715

BROWN HEAVEN 12/26/2015

Genetic Conditions: PT DT MT WT BH2T BH14T

Casein: A2A2 BB

Not Classified

PPR: -41 93%R PTAT: +0.3 97%R (08/25)

PTA: +271m -17f -7p -313NM\$ 97%R (MACE)

PTA PL: -1.4 SCS: +3.16 DPR: -1.0 SCE: +4.3

PTA LIV: -0.4

668 dau. av. 21128 4.1 865 3.4 708

398 class. dau. av. FS:84.5 UDC:0.22 FLC:1.94

KAR-LINN BRAIDEN RAELENN

000000068156952

BROWN, JEFF & KAR-LINN SWISS 09/03/2013

Genetic Conditions:

Casein:

AGE FS SS DQ RP MO MS

07/10 3E-E93 E95 E92 E93 E92 E92 (07/21)

ST SR BD DF RA TW TP RR RS FA

9 9 8 7 6 8 0 7 5 7

UA UH UW UC UD UT FT RT TL

8 7 8 7 5 0 4 7 7

PPR: -78 52%R PTAT: +0.3 53%R

PTA: -488m -35f -23p -324NM\$ 3%\$

DEV: -677m -72f -35p (08/25)

02/08 305d 2X 18220 3.4 615 3.4 622 DHIR

04/07 162d 2X 5800 2.9 166 3.1 182 DHIR

05/10 295d 2X 11850 3.6 425 3.1 369 DHIR

06/08 305d 3X 20100 3.4 677 3.4 685 DHIR

06/08 338d 3X 22010 3.5 775 3.5 765 DHIR

07/09 305d 3X 34480 2.6 895 3.1 1078 DHIR

07/09 333d 3X 35800 2.6 935 3.1 1124 DHIR

08/10 76d 3X 2990 3.9 118 3.3 100 DHIR

10/03 305d 3X 15570 3.4 530 3.1 483 DHIR

Lifetime: 1921d 115020m 3654f 3754p

\* 2nd SR 2 YR OLD OH STATE FAIR 2016

\* 1st FALL YRLG HFR OH STATE FAIR 2015

BLESSING TEX BRAIDEN ET \*TM

000000000198435

BLESSING FARMS & MARK MORT 12/04/2005

Genetic Conditions: \*TM PT DT WT BH2T BH14T

Casein: A2A2

E92

PPR: -110 97%R PTAT: +0.0 99%R (08/25)

PTA: -943m -51f -41p -332NM\$ 99%R (MACE)

PTA PL: +2.3 SCS: +2.89 DPR: +1.6 SCE: +4.6

PTA LIV: +1.2

957 dau. av. 19141 4.0 765 3.4 642

669 class. dau. av. FS:85.0 UDC:-0.43 FLC:-0.74

KAR-LINN WONDRMNT REESE ET

000000068140422

BROWN, JEFF & KAR-LINN SWISS 06/21/2011

Genetic Conditions: PT DT MC WT BH2C BH14T

Casein:

06/07 2E-E93 E93 E93 E91 E92 E93 (01/18)

PPR: -58 75%R PTAT: +0.3 78%R

PTA: -613m -12f -24p -307NM\$ 4%\$ (GEN)

DEV: -642m -8f -34p (08/25)

02/02 305d 2X 14430 4.4 641 3.6 514 DHIR

02/02 363d 2X 17380 4.4 773 3.6 625 DHIR

03/09 305d 2X 22980 4.7 1083 3.4 778 DHIR

03/09 354d 2X 26080 4.8 1257 3.5 908 DHIR

05/09 305d 2X 26020 5.2 1365 3.0 788 DHIR

Lifetime: 1554d 103670m 5367f 3559p

\* AGED COW ALL AMERICAN 2017

\* 4 YR OLD RES ALL AMERICAN 2015

\* GRAND CHAMPION EASTERN NATIONAL 2015

Dam of Lot 409

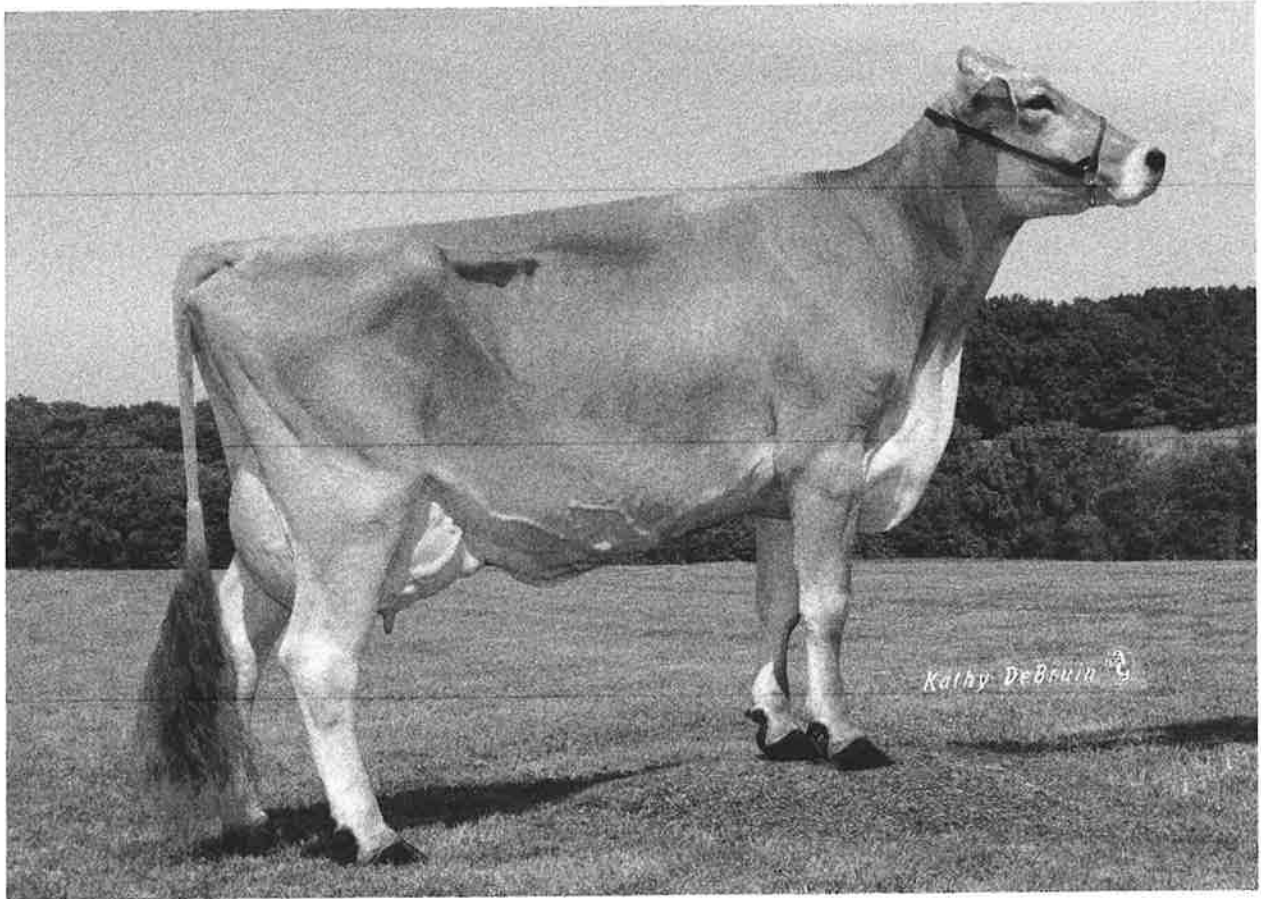

Thunder Ridge Luther Butter 3E-EX93

# LOT 409

# BROWNBSCBASWISS

# OFFICIAL PEDIGREE

Name and Number: TOP ACRES BUTTERCUP ET

000000068239167

Date of Birth: 06/02/2025 Sex: Female

Genetic Conditions:

Casein:

Not Classified

Parent Average PPR: +50 PTAT: +0.7

PA: -82m +16f +10p +84NM\$

Tattoo: S38

Breeder:

SLIKER, WAYNE E.

Current Owner:

SIEGERTS SWISS

PEOSTA IA



HILLTOP ACRES B DAREDEVIL ET

840003012559129

MASHEK, DENNIS 06/02/2015

Genetic Conditions: PT DT MT WT BH2T BH14T

Casein: A2A2 BB

Not Classified

PPR: -37 97%R PTAT: +0.6 99%R (08/25)

PTA: +31m -25f -5p -129NM\$ 99%R (MACE)

PTA PL: +0.0 SCS: +3.32 DPR: -3.4 SCE: +3.2

PTA LIV: -2.6

1474 dau. av. 20851 4.1 860 3.4 710

982 class. dau. av. FS:84.9 UDC:1.65 FLC:0.62

HILLTOP ACRES BROOK KARI

000000068157480

MASHEK, DENNIS 01/15/2014

Genetic Conditions: PT DT MT WT BH2T BH14T

Casein:

03/04 V85 V86 +84 +84 V85 V85 (06/17)

PPR: +42 77%R PTAT: +0.2 82%R

PTA: -548m +17f +3p +79NM\$ 62%\$ (GEN)

DEV: -2895m -7f -36p (08/25)

01/10 305d 3X 20370 4.8 977 3.8 784 DHIR

01/10 320d 3X 21420 4.8 1027 3.9 826 DHIR

02/11 305d 3X 20540 5.1 1054 4.0 821 DHIR

HILLTOP ACRES D KICKSTART ET

840003138790773

MASHEK, DENNIS 02/19/2017

Genetic Conditions: PT DT MT WT BH2T BH14T

Casein: A1A2 BB

Not Classified

PPR: +33 91%R PTAT: +0.7 95%R (08/25)

PTA: -524m +16f +2p +3NM\$ 96%R (MACE)

PTA PL: +0.5 SCS: +3.11 DPR: -1.4 SCE: +3.0

PTA LIV: +0.2

313 dau. av. 21594 4.5 967 3.6 768

173 class. dau. av. FS:84.5 UDC:1.40 FLC:1.04

THUNDER RIDGE LUTHER ET

000000068163618

MILLER, CLINT & CARLTON D. 07/09/2014

Genetic Conditions: PT DT MT WT BH2C BH14T

Casein:

Not Classified

PPR: +44 76%R PTAT: +0.1 80%R (08/25)

PTA: +90m +6f +11p +98NM\$ 82%R (GEN)

PTA PL: +1.3 SCS: +2.96 DPR: +1.1 SCE:

PTA LIV: -1.3

18 dau. av. 25515 4.0 1029 3.4 867

17 class. dau. av. FS:84.7 UDC:0.47 FLC:0.00

THUNDER RIDGE PEPP BUZZER

000000068158398

MILLER, CARLTON D. 03/02/2014

Genetic Conditions:

Casein:

03/04 V85 V88 V85 +84 V85 V85 (07/17)

PPR: +5 46%R PTAT: +0.4 51%R

PTA: +332m +5f +1p -42NM\$ 39%\$

DEV: +3562m +54f +54p (08/25)

02/03 305d 2X 26250 3.8 1004 3.1 802 DHIR

02/03 365d 2X 30730 3.9 1184 3.1 948 DHIR

THUNDER RIDGE LUTHER BUTTER

000000068180361

MILLER, CARLTON D. 06/04/2016

Genetic Conditions: PT DT MT WT BH2T BH14T

Casein:

AGE FS SS DQ RP MO MS

07/03 3E-E93 E94 E95 E93 E91 E93 (09/23)

ST SR BD DF RA TW TP RR RS FA

9 9 9 9 5 5 5 8 7 6

UA UH UW UC UD UT FT RT TL

5 5 8 4 5 4 6 6 3

PPR: +65 69%R PTAT: +0.6 75%R

PTA: +361m +15f +17p +165NM\$ 77%\$ (GEN)

DEV: +970m +37f +44p (08/25)

02/03 292d 2X 23690 3.8 901 3.5 820 DHIR

03/02 305d 2X 27400 4.1 1120 3.6 985 DHIR

03/02 329d 2X 29200 4.1 1186 3.6 1050 DHIR

04/03 305d 2X 27600 4.7 1289 3.5 973 DHIA

07/01 107d 2X 6010 8.0 481 3.8 226 DHIA

Name and Number: SIEGERTS RAMPAGE PRINCESS

000000068239164

Date of Birth: 06/01/2025 Sex: Female

Genetic Conditions:

Casein:

Not Classified

Parent Average PPR: +6 PTAT: -0.1

PA: +141m -7f +4p +10NM\$

Tattoo: S35

Breeder:

SIEGERTS SWISS

Current Owner:

SIEGERTS SWISS

PEOSTA IA



SCHERMA BLOOMING BIVER \*TM

000120094290070

MARC SCHERTENLEIB 09/22/2012

Genetic Conditions: PT DT MT WT BH2T BH14T

Casein: A2A2 BB

Not Classified

PPR: +42 98%R PTAT: +0.3 99%R (08/25)

PTA: +74m +22f +23p +97NM\$ 99%R (MACE)

PTA PL: +1.0 SCS: +3.12 DPR: -3.9 SCE: +4.3

PTA LIV: +1.2

15474 dau. av. 21488 4.3 929 3.6 765

10939 class. dau. av. FS:84.9 UDC:-0.12 FLC:0.35

KAR-LINN WONDRMNT REESE ET

000000068140422

BROWN, JEFF & KAR-LINN SWISS 06/21/2011

Genetic Conditions: PT DT MC WT BH2C BH14T

Casein:

06/07 2E-E93 E93 E93 E91 E92 E93 (01/18)

PPR: -58 75%R PTAT: +0.3 78%R

PTA: -613m -12f -24p -307NM\$ 4%\$ (GEN)

DEV: -642m -8f -34p (08/25)

02/02 305d 2X 14430 4.4 641 3.6 514 DHIR

02/02 363d 2X 17380 4.4 773 3.6 625 DHIR

03/09 305d 2X 22980 4.7 1083 3.4 778 DHIR

03/09 354d 2X 26080 4.8 1257 3.5 908 DHIR

05/09 305d 2X 26020 5.2 1365 3.0 788 DHIR

Lifetime: 1554d 103670m 5367f 3559p

\* AGED COW ALL AMERICAN 2017

\* 4 YR OLD RES ALL AMERICAN 2015

\* GRAND CHAMPION EASTERN NATIONAL 2015

KAR-LINN REESES RAMPAGE

840003140014659

BROWN, JEFF & KAR-LINN SWISS 03/15/2017

Genetic Conditions: PT DT MT WT BH2T BH14T

Casein: A2A2 BB

Not Classified

PPR: -33 95%R PTAT: +0.1 97%R (08/25)

PTA: +49m -21f -4p -230NM\$ 98%R (MACE)

PTA PL: +0.7 SCS: +3.05 DPR: -1.6 SCE: +3.5

PTA LIV: +0.9

866 dau. av. 21056 4.1 869 3.4 710

354 class. dau. av. FS:84.3 UDC:0.17 FLC:-0.61

DOUBLE W STAR PRENTISS

000000068210124

DOUBLE W FARM DAIRY 08/02/2020

Genetic Conditions:

Casein:

AGE FS SS DQ RP MO MS

05/00 +82 +80 +83 +80 +82 +83 (08/25)

ST SR BD DF RA TW TP RR RS FA

4 4 4 5 6 5 5 7 5 4

UA UH UW UC UD UT FT RT TL

4 4 5 5 5 5 6 6 3

Parent Average PPR: +45 PTAT: -0.2

PA: +232m +8f +11p +249NM\$

HILLTOP ACRES DAIRYSTAR ETV

840003138790784

MASHEK, TANNER 04/22/2017

Genetic Conditions: PT DT MT WT BH2T BH14C

Casein: A1A1 BB

Not Classified

PPR: +56 92%R PTAT: +0.4 95%R (08/25)

PTA: -363m +3f +8p +191NM\$ 97%R (MACE)

PTA PL: +2.5 SCS: +3.07 DPR: +2.4 SCE: +3.0

PTA LIV: +3.4

978 dau. av. 21316 4.3 911 3.6 759

389 class. dau. av. FS:83.9 UDC:0.59 FLC:0.19

DOUBLE W LAM PASADENA

000000068195968

DOUBLE W FARM DAIRY 06/06/2018

Genetic Conditions:

Casein:

04/10 V85 V87 V85 V85 +83 V85 (04/23) \*CERT\*

PPR: +33 71%R 00%R

PTA: +827m +13f +14p +306NM\$ 92%\$ (GEN)

DEV: +2628m +51f +50p (08/25)

02/01 285d 3X 21250 3.8 815 3.3 695 DHIR

03/01 305d 3X 26160 3.6 941 3.2 834 DHIR

03/01 365d 3X 30470 3.6 1110 3.2 979 DHIR

04/03 305d 3X 31750 3.5 1114 3.0 960 DHIR

04/03 321d 3X 32750 3.5 1152 3.0 993 DHIR

Name and Number: SIEGERTS FAMOUS ROBIN

000000068239466

Date of Birth: 06/21/2025 Sex: Female

Genetic Conditions:

Casein:

Not Classified

Parent Average PPR: +17 PTAT: +0.2

PA: +592m +9f +12p -8NM\$

Tattoo: S46

Breeder:

SIEGERTS SWISS

Current Owner:

SIEGERTS SWISS

PEOSTA IA



BROWN HEAVEN R FAMOUS ET

000000109109715

BROWN HEAVEN 12/26/2015

Genetic Conditions: PT DT MT WT BH2T BH14T

Casein: A2A2 BB

Not Classified

PPR: -41 93%R PTAT: +0.3 97%R (08/25)

PTA: +271m -17f -7p -313NM\$ 97%R (MACE)

PTA PL: -1.4 SCS: +3.16 DPR: -1.0 SCE: +4.3

PTA LIV: -0.4

668 dau. av. 21128 4.1 865 3.4 708

398 class. dau. av. FS:84.5 UDC:0.22 FLC:1.94

JO-DEE NEMO RICHARD ET

000000068155420

ZEPEDA, JODI J. (COPPINI) 06/10/2013

Genetic Conditions: PT DT MT WT BH2T BH14C

Casein: A1A2 BB

Not Classified

PPR: -23 97%R PTAT: +0.3 99%R (08/25)

PTA: +643m -12f -1p -215NM\$ 99%R (MACE)

PTA PL: -0.3 SCS: +3.17 DPR: -0.3 SCE: +4.1

PTA LIV: -2.7

1039 dau. av. 21024 3.9 827 3.3 697

693 class. dau. av. FS:84.6 UDC:0.47 FLC:0.45

BROWN HEAVEN GLENN FANTASY

000000106157091

BROWN HEAVEN 03/22/2010

Genetic Conditions: PT DT MT WT BH2T BH14T

Casein:

Not Classified

PPR: -19 85%R 00%R

PTA: -109m +2f -2p -197NM\$ 14%\$ (GEN)

(08/25)

02/04 365d 2X 23104 4.2 974 3.7 866 DHIA

04/00 365d 2X 30091 3.8 1151 3.6 1096 DHIA

05/11 305d 2X 31497 4.6 1435 3.3 1045 DHIA

05/11 365d 2X 35556 4.7 1658 3.4 1208 DHIA

07/00 206d 2X 14584 5.0 734 3.9 562 DHIA

Lifetime: 1748d 128519m 5710f 4770p

\* AGED COW ALL AMERICAN 2016

\* 5 YR OLD ALL AMERICAN 2015

\* 4 YR OLD ALL AMERICAN 2014

DOUBLE W LC RAVEENA

000000068210230

DOUBLE W FARM DAIRY 09/15/2020

Genetic Conditions:

Casein:

AGE FS SS DQ RP MO MS

04/11 V85 +83 V85 V86 +84 V85 (08/25) \*CERT\*

ST SR BD DF RA TW TP RR RS FA

6 6 5 6 4 6 5 6 6 4

UA UH UW UC UD UT FT RT TL

5 6 5 6 5 6 6 4

PPR: +73 44%R PTAT: +0.0 47%R

PTA: +913m +34f +30p +297NM\$ 91%\$

DEV: +1526m +76f +55p (08/25)

02/07 305d 3X 20730 4.0 835 3.3 680 DHIR

02/07 312d 3X 21150 4.0 856 3.3 694 DHIR

03/07 305d 3X 20030 4.2 837 3.5 693 DHIA

NORTH STAR LUCKY CHANCE ET

840003142563183

KEUNE, TODD 05/07/2017

Genetic Conditions: PT DT MT WT BH2T BH14T

Casein: A2A2 BB

Not Classified

PPR: +123 89%R PTAT: -0.4 93%R (08/25)

PTA: +1733m +51f +52p +543NM\$ 95%R (MACE)

PTA PL: +0.5 SCS: +3.17 DPR: -0.1 SCE: +3.1

PTA LIV: -2.1

172 dau. av. 22766 4.2 954 3.5 794

103 class. dau. av. FS:83.3 UDC:-0.06 FLC:0.03

CIE DOUBLE W CADENCE REVLON

000000068193978

DOUBLE W FARM DAIRY 03/05/2018

Genetic Conditions:

Casein:

03/01 V85 V85 +84 +84 +83 V86 (04/21)

PPR: -10 67%R 00%R

PTA: -43m -5f +3p -138NM\$ 22%\$ (GEN)

DEV: +544m -50f +32p (08/25)

02/06 305d 3X 21130 3.6 770 3.5 735 DHIR

02/06 311d 3X 21500 3.7 786 3.5 748 DHIR

Name and Number: SIEGERTS DELUXE RENEE

000000068239467

Date of Birth: 06/24/2025 Sex: Female

Genetic Conditions:

Casein:

Not Classified

Parent Average PPR: -16 PTAT: +0.1

PA: -314m -11f -7p -83NM\$

Tattoo: S47

Breeder:

SIEGERTS SWISS

Current Owner:

SIEGERTS SWISS

PEOSTA IA



EDGE VIEW C DELUXE ETV 000000068211219

MANION, KENNY JOE & KEN MAIN 12/06/2020

Genetic Conditions: PT DT MT WT BH2T BH14T

Casein: A1A1 BB

Not Classified

PPR: -27 69%R PTAT: +0.1 73%R (08/25)

PTA: -792m -27f -20p -120NM\$ 75%R (GEN)

PTA PL: +1.7 SCS: +3.00 DPR: +4.0 SCE: +4.0

PTA LIV: +3.3

11 dau. av. 20559 4.3 888 3.5 719

BRAND R ROXIE

000000068212686

BRAND SWISS BREEDERS 09/04/2020

Genetic Conditions:

Casein:

AGE FS SS DQ RP MO MS

04/11 +84 V88 V87 V85 +84 +82 (08/25)

ST SR BD DF RA TW TP RR RS FA

7 7 7 7 4 7 5 6 6 5

UA UH UW UC UD UT FT RT TL

4 7 6 3 4 4 6 6 4

PPR: -2 48%R PTAT: +0.0 53%R

PTA: +165m +6f +7p -46NM\$ 38%\$

DEV: +999m +47f +33p (08/25)

02/06 237d 3X 12290 3.8 461 3.1 386 DHIR

03/05 305d 3X 21980 4.0 884 3.2 712 DHIR

03/05 365d 3X 25150 4.0 1009 3.3 829 DHIR

VETSCHS NESTA CALVIN ET

000120079480359

ANDREAS VETSCH 08/23/2009

Genetic Conditions: PT DT MT WT BH2T BH14C

Casein: A1A2 BB

Not Classified

PPR: -40 88%R PTAT: +0.1 89%R (08/25)

PTA: -577m -42f -23p -265NM\$ 91%R (GEN)

PTA PL: +1.4 SCS: +3.05 DPR: +2.8 SCE: +4.5

PTA LIV: +1.9

4170 dau. av. 21648 4.2 911 3.5 754

3165 class. dau. av. FS:85.7 UDC:1.14 FLC:-0.81

CUTTING EDGE T DELILAH

000000068147909

BARTON, KYLE 12/02/2012

Genetic Conditions: PT DT MT WT BH2T BH14T

Casein:

06/07 2E-E95 E94 E96 E94 E94 E95 (07/19)

PPR: +7 79%R PTAT: +0.9 86%R

PTA: -359m +5f -10p +25NM\$ 52%\$ (GEN)

DEV: -805m +8f -14p (08/25)

Protein Plus

02/02 365d 2X 18950 4.5 857 3.6 688 DHIR

03/04 306d 2X 19450 5.0 978 3.9 766 DHIR

04/06 262d 2X 16670 4.9 812 3.8 636 DHIR

05/05 358d 2X 22270 4.9 1101 3.7 832 DHIR

06/05 365d 2X 32770 4.7 1554 3.6 1170 DHIR

Lifetime: 1743d 114130m 5495f 4250p

\* AGED COW ALL AMERICAN 2019

\* 5 YR OLD ALL AMERICAN 2018

\* SR 3 YR OLD ALL AMERICAN 2016

KAR-LINN REESES RAMPAGE

840003140014659

BROWN, JEFF & KAR-LINN SWISS 03/15/2017

Genetic Conditions: PT DT MT WT BH2T BH14T

Casein: A2A2 BB

Not Classified

PPR: -33 95%R PTAT: +0.1 97%R (08/25)

PTA: +49m -21f -4p -230NM\$ 98%R (MACE)

PTA PL: +0.7 SCS: +3.05 DPR: -1.6 SCE: +3.5

PTA LIV: +0.9

866 dau. av. 21056 4.1 869 3.4 710

354 class. dau. av. FS:84.3 UDC:0.17 FLC:-0.61

CUTTING EDGE C ROCHELLE ET

000000068193247

MAIN, KEN & PETER VAIL 03/06/2018

Genetic Conditions: PT DT MT WT BH2T BH14T

Casein:

07/01 3E-E91 E91 E93 E90 E90 E90 (04/25)

PPR: +18 72%R PTAT: +0.2 80%R

PTA: +9m +21f +12p +22NM\$ 52%\$ (GEN)

DEV: +723m +83f +56p (08/25)

02/05 305d 2X 18750 4.7 884 4.1 761 DHIR

02/05 349d 2X 20870 4.7 991 4.1 848 DHIR

03/06 305d 2X 20790 5.3 1110 4.1 853 DHIA

03/06 311d 2X 21150 5.3 1130 4.1 868 DHIR

04/06 287d 2X 21270 5.2 1105 4.1 878 DHIR

Name and Number: WYSELYN WORLD CLASS POSSIBLE

000000068239474

Date of Birth: 07/03/2025 Sex: Female

Tattoo: S48

Genetic Conditions:

Casein:

Not Classified

Parent Average PPR: -32 PTAT: +0.8

PA: -102m -23f -13p -158NMS

Breeder:

WYSE, EVELYN

Current Owner:

SIEGERTS SWISS

PEOSTA IA



APEX TO WORLD CLASS ETV

840003271198281

FRY, DYLAN 03/10/2023

Genetic Conditions: PT DT MT WT BH2T BH14T

Casein:

Not Classified

PPR: +20 63%R PTAT: +1.5 68%R (08/25)

PTA: +270m -11f +1p +0NMS 67%R (GEN)

PTA PL: +2.7 SCS: +2.97 DPR: -0.6 SCE:

PTA LIV: +0.4

0 dau. av.

JENNINGS GAP TIME OUT

000000068210495

RHODES, BILLIE JO (SWOPE) 08/07/2020

Genetic Conditions: PT DT MT WT BH2T BH14C

Casein: A2A2 BB

Not Classified

PPR: +15 80%R PTAT: +0.9 80%R (08/25)

PTA: +132m -6f -1p +8NMS 89%R (GEN)

PTA PL: +2.2 SCS: +2.96 DPR: +0.3 SCE: +2.7

PTA LIV: +0.2

70 dau. av. 20692 4.2 872 3.4 709

21 class. dau. av. FS:84.2 UDC:0.88 FLC:0.67

HILLTOP ACRES DB WHISPER ETV

840003210631760

MASHEK, DENNIS & TANNER 10/05/2019

Genetic Conditions: PT DT MT WT BH2T BH14T

Casein:

03/07 1E-E91 E92 E91 E92 E90 E91 (05/23) \*CERT\*

PPR: +16 68%R PTAT: +1.6 76%R

PTA: +171m +0f +6p -90NMS 30%\$ (GEN)

DEV: +2965m -38f +116p (08/25)

02/01 110d 3X 10380 5.1 526 3.2 330 DHIR

\* 2nd 5 YR OLD MID ATLANTIC INVIT'L 2025

RANDOM LUCK R POSSIBILTY

000000068218568

THOMPSON, RICHARD J. 09/02/2021

Genetic Conditions:

Casein:

AGE FS SS DQ RP MO MS

03/11 V85 V85 +83 +84 V85 V85 (08/25)

ST SR BD DF RA TW TP RR RS FA

5 5 4 5 4 5 5 6 6 5

UA UH UW UC UD UT FT RT TL

6 7 5 5 7 5 6 6 3

PPR: -83 42%R PTAT: +0.0 50%R

PTA: -473m -35f -27p -315NMS 3%\$

DEV: -1632m -113f -84p (08/25)

02/06 305d 3X 17640 3.7 649 3.1 548 DHIR

02/06 365d 3X 20910 3.8 795 3.1 653 DHIR

KAR-LINN REESES RAMPAGE

840003140014659

BROWN, JEFF & KAR-LINN SWISS 03/15/2017

Genetic Conditions: PT DT MT WT BH2T BH14T

Casein: A2A2 BB

Not Classified

PPR: -33 95%R PTAT: +0.1 97%R (08/25)

PTA: +49m -21f -4p -230NMS 98%R (MACE)

PTA PL: +0.7 SCS: +3.05 DPR: -1.6 SCE: +3.5

PTA LIV: +0.9

866 dau. av. 21056 4.1 869 3.4 710

354 class. dau. av. FS:84.3 UDC:0.17 FLC:-0.61

RANDOM LUCK B POSTIVE ET

000000068211905

THOMPSON, RICHARD J. 09/13/2019

Genetic Conditions:

Casein:

02/01 +80 +80 +80 +80 +82 G78 (10/21)

PPR: -117 47%R PTAT: -0.1 53%R

PTA: -939m -42f -45p -354NMS 2%\$

DEV: -3502m -138f -148p (08/25)

01/11 305d 3X 12540 4.0 496 3.1 388 DHIR

01/11 336d 3X 13480 4.0 533 3.1 419 DHIR

02/11 104d 3X 2290 3.3 76 3.0 69 DHIR

Name and Number: SIEGERTS WORLD CLASS DEJA

000000068239469

Date of Birth: 09/01/2025 Sex: Female

Genetic Conditions:

Casein:

Not Classified

Parent Average PPR: +1 PTAT: +1.0

PA: +273m -10f +3p -64NMS

Tattoo: S51

Breeder:

SIEGERTS SWISS

Current Owner:

SIEGERTS SWISS

PEOSTA IA



APEX TO WORLD CLASS ETV

840003271198281

FRY, DYLAN 03/10/2023

Genetic Conditions: PT DT MT WT BH2T BH14T

Casein:

Not Classified

PPR: +20 63%R PTAT: +1.5 68%R (08/25)

PTA: +270m -11f +1p +0NMS 67%R (GEN)

PTA PL: +2.7 SCS: +2.97 DPR: -0.6 SCE:

PTA LIV: +0.4

0 dau. av.

JENNINGS GAP TIME OUT

000000068210495

RHODES, BILLIE JO (SWOPE) 08/07/2020

Genetic Conditions: PT DT MT WT BH2T BH14C

Casein: A2A2 BB

Not Classified

PPR: +15 80%R PTAT: +0.9 80%R (08/25)

PTA: +132m -6f -1p +8NMS 89%R (GEN)

PTA PL: +2.2 SCS: +2.96 DPR: +0.3 SCE: +2.7

PTA LIV: +0.2

70 dau. av. 20692 4.2 872 3.4 709

21 class. dau. av. FS:84.2 UDC:0.88 FLC:0.67

HILLTOP ACRES DB WHISPER ETV

840003210631760

MASHEK, DENNIS & TANNER 10/05/2019

Genetic Conditions: PT DT MT WT BH2T BH14T

Casein:

03/07 1E-E91 E92 E91 E92 E90 E91 (05/23) \*CERT\*

PPR: +16 68%R PTAT: +1.6 76%R

PTA: +171m +0f +6p -90NMS 30%\$ (GEN)

DEV: +2965m -38f +116p (08/25)

02/01 110d 3X 10380 5.1 526 3.2 330 DHIR

\* 2nd 5 YR OLD MID ATLANTIC INVIT'L 2025

SIEGERTS SKYHIGH OLETHA

000000068211457

SIEGERTS SWISS 12/06/2020

Genetic Conditions:

Casein:

AGE FS SS DQ RP MO MS

02/04 +84 +83 V85 +83 +84 V85 (04/23) \*CERT\*

ST SR BD DF RA TW TP RR RS FA

4 4 6 6 5 5 0 6 6 5

UA UH UW UC UD UT FT RT TL

6 6 5 6 9 0 6 8 4

PPR: -19 44%R PTAT: +0.4 47%R

PTA: +275m -9f +4p -127NMS 24%\$

DEV: +1681m +23f +49p (08/25)

01/11 305d 3X 22700 3.6 811 3.2 734 DHIR

01/11 365d 3X 26450 3.6 960 3.3 875 DHIR

03/08 305d 3X 24430 3.6 891 3.2 771 DHIR

LA RAINBOW BFLY SKYHIGH ET

840003200520213

LAMMERS, BRIAN P. 08/10/2018

Genetic Conditions: PT DT MT WT BH2T BH14T

Casein: A2A2 BB

Not Classified

PPR: -28 92%R PTAT: +0.2 95%R (08/25)

PTA: +192m -19f +2p -145NMS 97%R (MACE)

PTA PL: -2.0 SCS: +2.62 DPR: -1.4 SCE: +4.0

PTA LIV: -1.7

601 dau. av. 21700 4.2 914 3.4 737

193 class. dau. av. FS:83.7 UDC:0.05 FLC:-0.38

FICK OLIVIA OPAL

000000068175677

FICK, GALEN 02/03/2016

Genetic Conditions:

Casein:

02/06 V87 V87 V88 V88 V87 V86 (08/18) \*CERT\*

PPR: -36 47%R PTAT: +0.6 51%R

PTA: +19m -8f -10p -211NMS 12%\$

DEV: +470m -15f +1p (08/25)

02/03 305d 2X 13740 4.0 544 3.0 418 DHIR

02/03 361d 2X 15470 4.0 623 3.1 475 DHIR

03/04 305d 2X 13220 3.9 512 3.2 426 DHIR

03/04 365d 3X 16020 3.9 619 3.2 518 DHIR

Name and Number: SIEGERTS WORLD CLASS CHERRY

000000068239468

Date of Birth: 07/23/2025 Sex: Female

Genetic Conditions:

Casein:

Not Classified

Parent Average PPR: -26 PTAT: +0.9

PA: -120m -23f -10p -151NMS

Tattoo: S49

Breeder:

SIEGERTS SWISS

Current Owner:

SIEGERTS SWISS

PEOSTA IA



APEX TO WORLD CLASS ETV

840003271198281

FRY, DYLAN 03/10/2023

Genetic Conditions: PT DT MT WT BH2T BH14T

Casein:

Not Classified

PPR: +20 63%R PTAT: +1.5 68%R (08/25)

PTA: +270m -11f +1p +0NMS 67%R (GEN)

PTA PL: +2.7 SCS: +2.97 DPR: -0.6 SCE:

PTA LIV: +0.4

0 dau. av.

KRUSES STRETCH CHICHI

000000068223741

KRUSE, RICK 08/21/2022

Genetic Conditions:

Casein:

AGE FS SS DQ RP MO MS

03/00 +81 G78 +83 +80 +82 +80 (08/25)

ST SR BD DF RA TW TP RR RS FA

5 4 4 4 6 6 5 6 5 4

UA UH UW UC UD UT FT RT TL

5 5 5 2 4 3 6 6 4

PPR: -69 45%R 00%R

PTA: -509m -34f -20p -302NMS 4%\$

DEV: -2033m -98f -70p (08/25)

02/00 277d 3X 11210 4.1 459 3.3 374 DHIR

JENNINGS GAP TIME OUT

000000068210495

RHODES, BILLIE JO (SWOPE) 08/07/2020

Genetic Conditions: PT DT MT WT BH2T BH14C

Casein: A2A2 BB

Not Classified

PPR: +15 80%R PTAT: +0.9 80%R (08/25)

PTA: +132m -6f -1p +8NMS 89%R (GEN)

PTA PL: +2.2 SCS: +2.96 DPR: +0.3 SCE: +2.7

PTA LIV: +0.2

70 dau. av. 20692 4.2 872 3.4 709

21 class. dau. av. FS:84.2 UDC:0.88 FLC:0.67

HILLTOP ACRES DB WHISPER ETV

840003210631760

MASHEK, DENNIS & TANNER 10/05/2019

Genetic Conditions: PT DT MT WT BH2T BH14T

Casein:

03/07 1E-E91 E92 E91 E92 E90 E91 (05/23) \*CERT\*

PPR: +16 68%R PTAT: +1.6 76%R

PTA: +171m +0f +6p -90NMS 30%\$ (GEN)

DEV: +2965m -38f +116p (08/25)

02/01 110d 3X 10380 5.1 526 3.2 330 DHIR

\* 2nd 5 YR OLD MID ATLANTIC INVIT'L 2025

CUTTING EDGE STRETCH ETV

000000068183259

MAIN, KEN & PETER VAIL 03/18/2017

Genetic Conditions: PT DT MT WT BH2T BH14T

Casein: A2A2 BB

Not Classified

PPR: -38 82%R PTAT: +0.4 84%R (08/25)

PTA: -79m -25f -2p -297NMS 90%R (GEN)

PTA PL: -2.0 SCS: +3.20 DPR: -1.1 SCE: +3.0

PTA LIV: -2.1

56 dau. av. 20357 4.1 829 3.4 699

34 class. dau. av. FS:83.9 UDC:0.78 FLC:0.73

KRUSES FOREMOST CHEER

000000068196104

KRUSE, RICK 08/15/2018

Genetic Conditions:

Casein:

05/03 2E-E91 E90 E93 E91 E90 E90 (11/23)

PPR: -83 43%R PTAT: +0.2 49%R

PTA: -715m -38f -31p -245NMS 8%\$

DEV: -1374m -78f -63p (08/25)

02/00 305d 2X 14630 4.0 581 3.3 481 DHIR

02/00 309d 2X 14800 4.0 588 3.3 487 DHIR

03/00 152d 2X 9070 3.9 353 3.2 291 DHIR

04/00 284d 2X 18690 4.1 771 3.2 592 DHIA

04/11 305d 2X 22850 3.9 889 3.2 722 DHIR

04/11 365d 3X 26630 3.9 1046 3.2 849 DHIR

Name and Number: SIEGERTS RAMPAGE FRESKA

000000068239470

Date of Birth: 09/01/2025 Sex: Female

Genetic Conditions:

Casein:

Not Classified

Parent Average PPR: -27 PTAT: -0.1

PA: +287m -10f -7p -136NMS

Tattoo: S52

Breeder:

SIEGERTS SWISS

Current Owner:

SIEGERTS SWISS

PEOSTA IA



KAR-LINN REESES RAMPAGE 840003140014659

BROWN, JEFF & KAR-LINN SWISS 03/15/2017

Genetic Conditions: PT DT MT WT BH2T BH14T

Casein: A2A2 BB

Not Classified

PPR: -33 95%R PTAT: +0.1 97%R (08/25)

PTA: +49m -21f -4p -230NMS 98%R (MACE)

PTA PL: +0.7 SCS: +3.05 DPR: -1.6 SCE: +3.5

PTA LIV: +0.9

866 dau. av. 21056 4.1 869 3.4 710

354 class. dau. av. FS:84.3 UDC:0.17 FLC:-0.61

SCHERMA BLOOMING BIVER \*TM

000120094290070

MARC SCHERTENLEIB 09/22/2012

Genetic Conditions: PT DT MT WT BH2T BH14T

Casein: A2A2 BB

Not Classified

PPR: +42 98%R PTAT: +0.3 99%R (08/25)

PTA: +74m +22f +23p +97NMS 99%R (MACE)

PTA PL: +1.0 SCS: +3.12 DPR: -3.9 SCE: +4.3

PTA LIV: +1.2

15474 dau. av. 21488 4.3 929 3.6 765

10939 class. dau. av. FS:84.9 UDC:-0.12 FLC:0.35

KAR-LINN WONDRMNT REESE ET

000000068140422

BROWN, JEFF & KAR-LINN SWISS 06/21/2011

Genetic Conditions: PT DT MC WT BH2C BH14T

Casein:

06/07 2E-E93 E93 E93 E91 E92 E93 (01/18)

PPR: -58 75%R PTAT: +0.3 78%R

PTA: -613m -12f -24p -307NMS 4%\$ (GEN)

DEV: -642m -8f -34p (08/25)

02/02 305d 2X 14430 4.4 641 3.6 514 DHIR

02/02 363d 2X 17380 4.4 773 3.6 625 DHIR

03/09 305d 2X 22980 4.7 1083 3.4 778 DHIR

03/09 354d 2X 26080 4.8 1257 3.5 908 DHIR

05/09 305d 2X 26020 5.2 1365 3.0 788 DHIR

Lifetime: 1554d 103670m 5367f 3559p

\* AGED COW ALL AMERICAN 2017

\* 4 YR OLD RES ALL AMERICAN 2015

\* GRAND CHAMPION EASTERN NATIONAL 2015

DOUBLE W RICHARD FRANKIE 000000068213920

DOUBLE W FARM DAIRY 01/09/2021

Genetic Conditions:

Casein:

Not Classified

PPR: -20 49%R 00%R

PTA: +525m +2f -10p -41NMS 39%\$

DEV: +6667m +283f +41p (08/25)

02/04 37d 3X 2780 4.1 115 2.6 72 DHIR

JO-DEE NEMO RICHARD ET

000000068155420

ZEPEDA, JODI J. (COPPINI) 06/10/2013

Genetic Conditions: PT DT MT WT BH2T BH14C

Casein: A1A2 BB

Not Classified

PPR: -23 97%R PTAT: +0.3 99%R (08/25)

PTA: +643m -12f -1p -215NMS 99%R (MACE)

PTA PL: -0.3 SCS: +3.17 DPR: -0.3 SCE: +4.1

PTA LIV: -2.7

1039 dau. av. 21024 3.9 827 3.3 697

693 class. dau. av. FS:84.6 UDC:0.47 FLC:0.45

DOUBLE W CHACAL FINESS

000000068173497

DOUBLE W FARM DAIRY 07/03/2015

Genetic Conditions:

Casein:

03/05 +82 +83 +83 +83 +84 +80 (12/18) \*CERT\*

PPR: -24 52%R PTAT: -0.9 58%R

PTA: +161m +3f -14p +97NMS 66%\$

DEV: +1033m +41f -6p (08/25)

01/11 300d 3X 25650 3.6 929 3.2 810 DHIR

02/11 305d 3X 27240 3.9 1058 3.3 888 DHIR

02/11 333d 3X 29250 3.9 1132 3.3 953 DHIR

04/00 305d 3X 25510 3.6 906 3.3 834 DHIR

04/00 365d 3X 29230 3.5 1036 3.3 962 DHIR

05/06 272d 3X 29500 3.8 1131 3.0 871 DHIR

06/06 42d 3X 3800 4.2 158 3.5 132 DHIR

Lifetime: 1354d 119520m 4478f 3798p

Name and Number: SIEGERTS WORLD CLASS BEAST

000000068239471

Date of Birth: 09/01/2025 Sex: Female

Genetic Conditions:

Casein:

Not Classified

Parent Average PPR: -1 PTAT: +0.3

PA: +18m -8f +2p -75NMS

Tattoo: S53

Breeder:

SIEGERTS SWISS

Current Owner:

SIEGERTS SWISS

PEOSTA IA



KAR-LINN REESES RAMPAGE

840003140014659

BROWN, JEFF & KAR-LINN SWISS 03/15/2017

Genetic Conditions: PT DT MT WT BH2T BH14T

Casein: A2A2 BB

Not Classified

PPR: -33 95%R PTAT: +0.1 97%R (08/25)

PTA: +49m -21f -4p -230NMS 98%R (MACE)

PTA PL: +0.7 SCS: +3.05 DPR: -1.6 SCE: +3.5

PTA LIV: +0.9

866 dau. av. 21056 4.1 869 3.4 710

354 class. dau. av. FS:84.3 UDC:0.17 FLC:-0.61

LEE-ANNS DYNAMITE BENTLEY

000000068198164

LEE-ANNS SWISS L.L.C. 06/23/2018

Genetic Conditions:

Casein:

AGE FS SS DQ RP MO MS

04/09 V86 V85 V87 +84 V86 V86 (04/23)

ST SR BD DF RA TW TP RR RS FA

7 5 6 7 3 5 0 5 6 4

UA UH UW UC UD UT FT RT TL

7 7 6 7 0 7 7 7

PPR: +32 48%R PTAT: +0.4 53%R

PTA: -13m +5f +8p +80NMS 63%\$

DEV: +392m +32f +34p (08/25)

02/03 305d 2X 16810 4.5 764 4.0 673 DHIR

02/03 311d 2X 17120 4.5 778 4.0 685 DHIR

03/03 304d 3X 24190 3.9 946 3.6 865 DHIR

04/02 305d 3X 25050 3.9 976 3.6 893 DHIR

04/02 365d 3X 28170 3.9 1092 3.6 1011 DHIR

05/05 213d 3X 16120 4.1 660 3.7 589 DHIR

06/02 305d 3X 20220 4.1 819 3.6 720 DHIR

Lifetime: 1516d 106430m 4320f 3895p

SCHERMA BLOOMING BIVER \*TM

000120094290070

MARC SCHERTENLEIB 09/22/2012

Genetic Conditions: PT DT MT WT BH2T BH14T

Casein: A2A2 BB

Not Classified

PPR: +42 98%R PTAT: +0.3 99%R (08/25)

PTA: +74m +22f +23p +97NMS 99%R (MACE)

PTA PL: +1.0 SCS: +3.12 DPR: -3.9 SCE: +4.3

PTA LIV: +1.2

15474 dau. av. 21488 4.3 929 3.6 765

10939 class. dau. av. FS:84.9 UDC:-0.12 FLC:0.35

KAR-LINN WONDRMNT REESE ET

000000068140422

BROWN, JEFF & KAR-LINN SWISS 06/21/2011

Genetic Conditions: PT DT MC WT BH2C BH14T

Casein:

06/07 2E-E93 E93 E93 E91 E92 E93 (01/18)

PPR: -58 75%R PTAT: +0.3 78%R

PTA: -613m -12f -24p -307NMS 4%\$ (GEN)

DEV: -642m -8f -34p (08/25)

02/02 305d 2X 14430 4.4 641 3.6 514 DHIR

02/02 363d 2X 17380 4.4 773 3.6 625 DHIR

03/09 305d 2X 22980 4.7 1083 3.4 778 DHIR

03/09 354d 2X 26080 4.8 1257 3.5 908 DHIR

05/09 305d 2X 26020 5.2 1365 3.0 788 DHIR

Lifetime: 1554d 103670m 5367f 3559p

\* AGED COW ALL AMERICAN 2017

\* 4 YR OLD RES ALL AMERICAN 2015

\* GRAND CHAMPION EASTERN NATIONAL 2015

LA RAINBOW BFLY DYNAMITE ETV

840003129321096

LAMMERS, BRIAN P. 08/29/2015

Genetic Conditions: \*TM PT DT WT BH2T BH14T

Casein: A2A2 BB

Not Classified

PPR: -1 98%R PTAT: +0.3 99%R (08/25)

PTA: -775m -18f -8p +5NMS 99%R (MACE)

PTA PL: +2.6 SCS: +2.69 DPR: -0.9 SCE: +2.8

PTA LIV: +1.5

3781 dau. av. 19891 4.3 856 3.5 698

1687 class. dau. av. FS:84.7 UDC:0.90 FLC:0.43

LEE-ANNS RICHARD BLAZER ET

000000068177940

LEE-ANNS SWISS L.L.C. 03/08/2016

Genetic Conditions:

Casein:

02/05 V85 V87 +84 +84 V86 V85 (08/18) \*CERT\*

PPR: +0 46%R PTAT: +0.4 54%R

PTA: +502m +6f +4p -79NMS 32%\$

DEV: +1239m +22f +29p (08/25)

02/03 305d 2X 17940 4.0 713 3.7 669 DHIR

02/03 331d 2X 19200 4.0 767 3.7 714 DHIR

Name and Number: SIEGERTS CLASS CINNAMON

000000068239472

Date of Birth: 09/02/2025 Sex: Female

Genetic Conditions:

Casein:

Not Classified

Parent Average PPR: +40 PTAT: +0.9

PA: +374m +8f +11p +90NMS

Tattoo: S54

Breeder:

SIEGERTS SWISS

Current Owner:

SIEGERTS SWISS

PEOSTA IA



JENNINGS GAP TIME OUT

000000068210495

RHODES, BILLIE JO (SWOPE) 08/07/2020

Genetic Conditions: PT DT MT WT BH2T BH14C

Casein: A2A2 BB

Not Classified

PPR: +15 80%R PTAT: +0.9 80%R (08/25)

PTA: +132m -6f -1p +8NMS 89%R (GEN)

PTA PL: +2.2 SCS: +2.96 DPR: +0.3 SCE: +2.7

PTA LIV: +0.2

70 dau. av. 20692 4.2 872 3.4 709

21 class. dau. av. FS:84.2 UDC:0.88 FLC:0.67

HILLTOP ACRES DB WHISPER ETV

840003210631760

MASHEK, DENNIS & TANNER 10/05/2019

Genetic Conditions: PT DT MT WT BH2T BH14T

Casein:

03/07 1E-E91 E92 E91 E92 E90 E91 (05/23) \*CERT\*

PPR: +16 68%R PTAT: +1.6 76%R

PTA: +171m +0f +6p -90NMS 30%\$ (GEN)

DEV: +2965m -38f +116p (08/25)

02/01 110d 3X 10380 5.1 526 3.2 330 DHIR

\* 2nd 5 YR OLD MID ATLANTIC INVIT'L 2025

APEX TO WORLD CLASS ETV

840003271198281

FRY, DYLAN 03/10/2023

Genetic Conditions: PT DT MT WT BH2T BH14T

Casein:

Not Classified

PPR: +20 63%R PTAT: +1.5 68%R (08/25)

PTA: +270m -11f +1p +0NMS 67%R (GEN)

PTA PL: +2.7 SCS: +2.97 DPR: -0.6 SCE:

PTA LIV: +0.4

0 dau. av.

DOUBLE W MARTINI CUBIC

000000068215856

DOUBLE W FARM DAIRY 03/16/2021

Genetic Conditions:

Casein:

AGE FS SS DQ RP MO MS

03/02 V85 V87 V87 +80 V85 V85 (06/24) \*CERT\*

ST SR BD DF RA TW TP RR RS FA

6 6 7 7 3 5 3 6 5 4

UA UH UW UC UD UT FT RT TL

6 6 7 6 6 6 4 7 5

PPR: +59 43%R PTAT: +0.2 47%R

PTA: +477m +27f +21p +180NMS 79%\$

DEV: +1277m +84f +58p (08/25)

02/01 305d 3X 20250 4.1 828 3.3 665 DHIR

02/01 322d 3X 21290 4.1 883 3.3 702 DHIR

03/01 305d 3X 20780 4.2 869 3.5 725 DHIR

03/01 365d 3X 24320 4.2 1023 3.5 857 DHIR

HILLTOP ACRES BIVER MARTINI

840003138790809

MASHEK, DENNIS 10/17/2016

Genetic Conditions: PT DT MT WT BH2T BH14T

Casein: A1A2 AB

Not Classified

PPR: +73 51%R PTAT: +0.3 97%R (08/25)

PTA: +540m +20f +22p +169NMS 60%R (MACE)

PTA PL: -1.0 SCS: +2.96 DPR: +1.4 SCE: +4.4

PTA LIV: +1.1

30 dau. av.

285 class. dau. av. FS:83.8 UDC:0.26 FLC:0.64

DOUBLE W MICK CULLY

000000068199999

DOUBLE W FARM DAIRY 02/25/2019

Genetic Conditions:

Casein:

Not Classified

PPR: +49 42%R 00%R

PTA: +507m +17f +20p +175NMS 79%\$

(08/25)

Name and Number: SIEGERTS CLASSY GRITTY

000000068239519

Date of Birth: 09/03/2025 Sex: Female

Genetic Conditions:

Casein:

Not Classified

Parent Average PPR: -26 PTAT: +0.7

PA: -434m -19f -17p -119NM\$

Tattoo: S55

Breeder:

SIEGERTS SWISS

Current Owner:

SIEGERTS SWISS

PEOSTA IA



JENNINGS GAP TIME OUT

000000068210495

RHODES, BILLIE JO (SWOPE) 08/07/2020

Genetic Conditions: PT DT MT WT BH2T BH14C

Casein: A2A2 BB

Not Classified

PPR: +15 80%R PTAT: +0.9 80%R (08/25)

PTA: +132m -6f -1p +8NM\$ 89%R (GEN)

PTA PL: +2.2 SCS: +2.96 DPR: +0.3 SCE: +2.7

PTA LIV: +0.2

70 dau. av. 20692 4.2 872 3.4 709

21 class. dau. av. FS:84.2 UDC:0.88 FLC:0.67

HILLTOP ACRES DB WHISPER ETV

840003210631760

MASHEK, DENNIS & TANNER 10/05/2019

Genetic Conditions: PT DT MT WT BH2T BH14T

Casein:

03/07 1E-E91 E92 E91 E92 E90 E91 (05/23) \*CERT\*

PPR: +16 68%R PTAT: +1.6 76%R

PTA: +171m +0f +6p -90NM\$ 30%\$ (GEN)

DEV: +2965m -38f +116p (08/25)

02/01 110d 3X 10380 5.1 526 3.2 330 DHIR

\* 2nd 5 YR OLD MID ATLANTIC INVIT'L 2025

APEX TO WORLD CLASS ETV

840003271198281

FRY, DYLAN 03/10/2023

Genetic Conditions: PT DT MT WT BH2T BH14T

Casein:

Not Classified

PPR: +20 63%R PTAT: +1.5 68%R (08/25)

PTA: +270m -11f +1p +0NM\$ 67%R (GEN)

PTA PL: +2.7 SCS: +2.97 DPR: -0.6 SCE:

PTA LIV: +0.4

0 dau. av.

AUTUMN CREEK THUNDER GREEDY

000000068192570

LOVE, NICHOLAS 12/07/2017

Genetic Conditions:

Casein:

AGE FS SS DQ RP MO MS

06/06 V85 V88 +84 +82 +84 V86 (06/24)

ST SR BD DF RA TW TP RR RS FA

7 7 7 5 4 5 5 7 5 3

UA UH UW UC UD UT FT RT TL

7 7 7 6 3 3 6 8 6

PPR: -72 53%R 00%R

PTA: -1138m -26f -35p -237NM\$ 9%\$

DEV: -2802m -57f -83p (08/25)

04/09 280d 3X 11780 4.8 568 3.4 405 DHIR

05/08 305d 3X 14210 4.0 567 3.6 508 DHIR

05/08 365d 3X 16120 4.3 686 3.6 579 DHIR

CUTTING EDGE THUNDER \*TM

000000068121893

MAIN, KEN & PETER VAIL 04/10/2010

Genetic Conditions: \*TM PT DT WT BH2T BH14T

Casein: A1A1

Not Classified

PPR: -60 95%R PTAT: -0.1 97%R (08/25)

PTA: -967m -26f -30p -102NM\$ 98%R (MACE)

PTA PL: +2.1 SCS: +2.88 DPR: +1.1 SCE: +3.8

PTA LIV: +2.4

535 dau. av. 19110 4.2 798 3.4 654

394 class. dau. av. FS:84.9 UDC:-0.27 FLC:1.73

AUTUMN CREEK CP GIVEN

000000068154368

LOVE, NICHOLAS 09/01/2013

Genetic Conditions:

Casein:

04/05 E90 E90 E91 V85 V88 E91 (02/18)

PPR: -60 39%R PTAT: +0.0 46%R

PTA: -859m -19f -26p -272NM\$ 6%\$

(08/25)

# LOT 420

# BROWNBSCBASWISS

# OFFICIAL PEDIGREE

Name and Number: SIEGERTS RAMPAGE JACEY

000000068239172

Date of Birth: 06/10/2025 Sex: Female

Tattoo: S44

Genetic Conditions:

Casein:

Not Classified

Parent Average PPR: -20 PTAT: +0.4

PA: +103m -11f -1p -139NM\$

Breeder:

SIEGERT, DAN

SIEGERT'S SWISS

Current Owner:

SIEGERT, DAN

SIEGERT'S SWISS

PEOSTA IA



## SCHERMA BLOOMING BIVER \*TM

000120094290070

MARC SCHERTENLEIB 09/22/2012

Genetic Conditions: PT DT MT WT BH2T BH14T

Casein: A2A2 BB

Not Classified

PPR: +42 98%R PTAT: +0.3 99%R (08/25)

PTA: +74m +22f +23p +97NM\$ 99%R (MACE)

PTA PL: +1.0 SCS: +3.12 DPR: -3.9 SCE: +4.3

PTA LIV: +1.2

15474 dau. av. 21488 4.3 929 3.6 765

10939 class. dau. av. FS:84.9 UDC:-0.12 FLC:0.35

## KAR-LINN WONDRMNT REESE ET

000000068140422

BROWN, JEFF & KAR-LINN SWISS 06/21/2011

Genetic Conditions: PT DT MC WT BH2C BH14T

Casein:

06/07 2E-E93 E93 E93 E91 E92 E93 (01/18)

PPR: -58 75%R PTAT: +0.3 78%R

PTA: -613m -12f -24p -307NM\$ 4%\$ (GEN)

DEV: -642m -8f -34p (08/25)

02/02 305d 2X 14430 4.4 641 3.6 514 DHIR

02/02 363d 2X 17380 4.4 773 3.6 625 DHIR

03/09 305d 2X 22980 4.7 1083 3.4 778 DHIR

03/09 354d 2X 26080 4.8 1257 3.5 908 DHIR

05/09 305d 2X 26020 5.2 1365 3.0 788 DHIR

Lifetime: 1554d 103670m 5367f 3559p

\* AGED COW ALL AMERICAN 2017

\* 4 YR OLD RES ALL AMERICAN 2015

\* GRAND CHAMPION EASTERN NATIONAL 2015

## KAR-LINN REESES RAMPAGE

840003140014659

BROWN, JEFF & KAR-LINN SWISS 03/15/2017

Genetic Conditions: PT DT MT WT BH2T BH14T

Casein: A2A2 BB

Not Classified

PPR: -33 95%R PTAT: +0.1 97%R (08/25)

PTA: +49m -21f -4p -230NM\$ 98%R (MACE)

PTA PL: +0.7 SCS: +3.05 DPR: -1.6 SCE: +3.5

PTA LIV: +0.9

866 dau. av. 21056 4.1 869 3.4 710

354 class. dau. av. FS:84.3 UDC:0.17 FLC:-0.61

## SIEGERTS SKYHIGH JETRAIN

000000068211458

SIEGERT, DAN 12/11/2020

Genetic Conditions:

Casein:

AGE FS SS DQ RP MO MS

04/08 V85 V87 V87 V87 +84 +83 (08/25)

ST SR BD DF RA TW TP RR RS FA

5 7 6 7 6 7 5 6 6 5

UA UH UW UC UD UT FT RT TL

5 6 5 6 5 3 5 5 5

PPR: -7 51%R 00%R

PTA: +157m -1f +2p -47NM\$ 38%\$

DEV: +1570m +33f +44p (08/25)

02/02 305d 3X 24340 3.4 831 3.3 798 DHIR

02/02 365d 3X 27970 3.6 996 3.3 926 DHIR

03/06 305d 3X 22730 3.8 874 3.2 728 DHIR

03/06 322d 3X 23950 3.9 928 3.2 767 DHIA

## LA RAINBOW BFLY SKYHIGH ET

840003200520213

LAMMERS, BRIAN P. 08/10/2018

Genetic Conditions: PT DT MT WT BH2T BH14T

Casein: A2A2 BB

Not Classified

PPR: -28 92%R PTAT: +0.2 95%R (08/25)

PTA: +192m -19f +2p -145NM\$ 97%R (MACE)

PTA PL: -2.0 SCS: +2.62 DPR: -1.4 SCE: +4.0

PTA LIV: -1.7

601 dau. av. 21700 4.2 914 3.4 737

193 class. dau. av. FS:83.7 UDC:0.05 FLC:-0.38

## KRUSES GK BOSEPHUS JITTER

000000068185278

KRUSE, GARY & KAREN & FAMILY 01/27/2017

Genetic Conditions:

Casein:

02/08 V87 V88 V86 V87 V87 V87 (10/19)

PPR: -18 44%R PTAT: +0.9 49%R

PTA: -387m +11f -15p -71NM\$ 34%\$

DEV: -1313m +26f -60p (08/25)

02/01 305d 2X 13850 4.6 638 3.1 432 DHIR

02/01 365d 2X 15660 4.7 735 3.2 499 DHIR

03/10 81d 3X 5280 4.9 258 2.8 148 DHIR

Name and Number: T-SIEGERT RAMPAGE KIWI

000000068239547

Date of Birth: 09/01/2025 Sex: Female

Genetic Conditions:

Casein:

Not Classified

Parent Average PPR: -14 PTAT: +0.1

PA: +85m -8f -2p -154NMS

Tattoo: S50

Breeder:

HILKIN, TAYLOR

Current Owner:

HILKIN, TAYLOR

DUBUQUE IA



KAR-LINN REESES RAMPAGE 840003140014659

BROWN, JEFF & KAR-LINN SWISS 03/15/2017

Genetic Conditions: PT DT MT WT BH2T BH14T

Casein: A2A2 BB

Not Classified

PPR: -33 95%R PTAT: +0.1 97%R (08/25)

PTA: +49m -21f -4p -230NMS 98%R (MACE)

PTA PL: +0.7 SCS: +3.05 DPR: -1.6 SCE: +3.5

PTA LIV: +0.9

866 dau. av. 21056 4.1 869 3.4 710

354 class. dau. av. FS:84.3 UDC:0.17 FLC:-0.61

SCHERMA BLOOMING RIVER \*TM

000120094290070

MARC SCHERTENLEIB 09/22/2012

Genetic Conditions: PT DT MT WT BH2T BH14T

Casein: A2A2 BB

Not Classified

PPR: +42 98%R PTAT: +0.3 99%R (08/25)

PTA: +74m +22f +23p +97NMS 99%R (MACE)

PTA PL: +1.0 SCS: +3.12 DPR: -3.9 SCE: +4.3

PTA LIV: +1.2

15474 dau. av. 21488 4.3 929 3.6 765

10939 class. dau. av. FS:84.9 UDC:-0.12 FLC:0.35

KAR-LINN WONDRMNT REESE ET

000000068140422

BROWN, JEFF & KAR-LINN SWISS 06/21/2011

Genetic Conditions: PT DT MC WT BH2C BH14T

Casein:

06/07 2E-E93 E93 E93 E91 E92 E93 (01/18)

PPR: -58 75%R PTAT: +0.3 78%R

PTA: -613m -12f -24p -307NMS 4%\$ (GEN)

DEV: -642m -8f -34p (08/25)

02/02 305d 2X 14430 4.4 641 3.6 514 DHIR

02/02 363d 2X 17380 4.4 773 3.6 625 DHIR

03/09 305d 2X 22980 4.7 1083 3.4 778 DHIR

03/09 354d 2X 26080 4.8 1257 3.5 908 DHIR

05/09 305d 2X 26020 5.2 1365 3.0 788 DHIR

Lifetime: 1554d 103670m 5367f 3559p

\* AGED COW ALL AMERICAN 2017

\* 4 YR OLD RES ALL AMERICAN 2015

\* GRAND CHAMPION EASTERN NATIONAL 2015

DOUBLE W SIEGS KITCAT

000000068220329

DOUBLE W FARM DAIRY 03/23/2022

Genetic Conditions:

Casein:

AGE FS SS DQ RP MO MS

02/02 V85 V86 V85 +83 +83 V85 (06/24)

ST SR BD DF RA TW TP RR RS FA

6 7 6 6 4 6 5 6 5 6

UA UH UW UC UD UT FT RT TL

6 5 6 6 8 5 7 7 2

PPR: +7 41%R PTAT: +0.1 49%R

PTA: +121m +6f +1p -78NMS 32%\$

DEV: +1179m +5f +16p (08/25)

02/01 305d 3X 18690 3.5 656 3.0 570 DHIR

02/01 365d 3X 22450 3.6 804 3.1 697 DHIR

HILLTOP ACRES D KICKSTART ET

840003138790773

MASHEK, DENNIS 02/19/2017

Genetic Conditions: PT DT MT WT BH2T BH14T

Casein: A1A2 BB

Not Classified

PPR: +33 91%R PTAT: +0.7 95%R (08/25)

PTA: -524m +16f +2p +3NMS 96%R (MACE)

PTA PL: +0.5 SCS: +3.11 DPR: -1.4 SCE: +3.0

PTA LIV: +0.2

313 dau. av. 21594 4.5 967 3.6 768

173 class. dau. av. FS:84.5 UDC:1.40 FLC:1.04

DOUBLE W FF KARMEL

000000068206911

DOUBLE W FARM DAIRY 01/01/2020

Genetic Conditions:

Casein:

04/05 G79 +83 V87 G78 G78 G76 (06/24)

PPR: -23 47%R PTAT: -0.8 55%R

PTA: +515m +1f -3p -92NMS 30%\$

DEV: +1764m +30f +18p (08/25)

02/02 305d 3X 21470 3.7 804 3.0 636 DHIA

03/09 305d 3X 25010 3.8 941 3.2 801 DHIA

03/09 341d 3X 26170 3.7 973 3.2 840 DHIA

# LOT 422

# BROWNBSA SWISS

# OFFICIAL PEDIGREE

Name and Number: SIEGERTS WORLDCLASS OLIVE

000000068239173

Date of Birth: 06/16/2025 Sex: Female

Genetic Conditions:

Casein:

Not Classified

Parent Average PPR: +10 PTAT: +1.0

PA: -91m -10f -5p -50NM\$

Tattoo: S45

Breeder:

SIEGERTS SWISS

Current Owner:

SIEGERTS SWISS

PEOSTA IA



## JENNINGS GAP TIME OUT

000000068210495

RHODES, BILLIE JO (SWOPE) 08/07/2020

Genetic Conditions: PT DT MT WT BH2T BH14C

Casein: A2A2 BB

Not Classified

PPR: +15 80%R PTAT: +0.9 80%R (08/25)

PTA: +132m -6f -1p +8NM\$ 89%R (GEN)

PTA PL: +2.2 SCS: +2.96 DPR: +0.3 SCE: +2.7

PTA LIV: +0.2

70 dau. av. 20692 4.2 872 3.4 709

21 class. dau. av. FS:84.2 UDC:0.88 FLC:0.67

## HILLTOP ACRES DB WHISPER ETV

840003210631760

MASHEK, DENNIS & TANNER 10/05/2019

Genetic Conditions: PT DT MT WT BH2T BH14T

Casein:

03/07 1E-E91 E92 E91 E92 E90 E91 (05/23) \*CERT\*

PPR: +16 68%R PTAT: +1.6 76%R

PTA: +171m +0f +6p -90NM\$ 30%\$ (GEN)

DEV: +2965m -38f +116p (08/25)

02/01 110d 3X 10380 5.1 526 3.2 330 DHIR

\*2nd 5 YR OLD MID ATLANTIC INVIT'L 2025

## APEX TO WORLD CLASS ETV

840003271198281

FRY, DYLAN 03/10/2023

Genetic Conditions: PT DT MT WT BH2T BH14T

Casein:

Not Classified

PPR: +20 63%R PTAT: +1.5 68%R (08/25)

PTA: +270m -11f +1p +0NM\$ 67%R (GEN)

PTA PL: +2.7 SCS: +2.97 DPR: -0.6 SCE:

PTA LIV: +0.4

0 dau. av.

## KAR-LINN REESES RAMPAGE

840003140014659

BROWN, JEFF & KAR-LINN SWISS 03/15/2017

Genetic Conditions: PT DT MT WT BH2T BH14T

Casein: A2A2 BB

Not Classified

PPR: -33 95%R PTAT: +0.1 97%R (08/25)

PTA: +49m -21f -4p -230NM\$ 98%R (MACE)

PTA PL: +0.7 SCS: +3.05 DPR: -1.6 SCE: +3.5

PTA LIV: +0.9

866 dau. av. 21056 4.1 869 3.4 710

354 class. dau. av. FS:84.3 UDC:0.17 FLC:-0.61

## CIE SIEGERTS FABULUS OPHRA TW

000000068161237

SIEGERTS SWISS 07/06/2014

Genetic Conditions:

Casein:

07/00 V85 V87 V85 V88 V86 +83 (07/21)

PPR: -3 47%R PTAT: +0.0 55%R

PTA: -848m -6f -18p +71NM\$ 61%\$

DEV: -1543m -6f -32p (08/25)

02/07 281d 2X 14120 4.4 617 3.3 462 DHIR

03/07 252d 2X 12730 4.5 575 3.4 431 DHIR

04/05 271d 2X 8780 4.4 387 3.7 322 DHIR

05/04 305d 3X 16880 3.9 664 3.2 548 DHIR

05/04 339d 3X 18560 4.0 734 3.3 612 DHIR

06/05 305d 3X 22840 3.9 896 3.3 743 DHIR

06/05 326d 3X 23870 3.9 940 3.3 779 DHIR

07/05 115d 3X 7190 3.9 284 3.4 246 DHIR

## SIEGERTS RAMPAGE ORLA

000000068211461

SIEGERTS SWISS 12/13/2020

Genetic Conditions:

Casein:

AGE FS SS DQ RP MO MS

04/08 V88 V88 V88 V87 V87 V88 (08/25)

ST SR BD DF RA TW TP RR RS FA

7 6 7 7 6 7 5 6 6 5

UA UH UW UC UD UT FT RT TL

6 6 6 6 5 4 6 6 3

PPR: +1 45%R PTAT: +0.4 54%R

PTA: -452m -8f -10p -99NM\$ 29%\$

DEV: -836m +7f -12p (08/25)

02/02 305d 3X 18040 4.2 760 3.5 631 DHIR

02/02 323d 3X 18970 4.2 805 3.5 666 DHIR

03/02 305d 3X 18690 4.5 841 3.4 637 DHIR

03/02 365d 3X 21490 4.5 972 3.5 742 DHIR

# BROWN BSCBA SWISS

Name and Number: IE SIEGERTS DET J LO

000000068239548

Date of Birth: 09/05/2025 Sex: Female

Tattoo: S57

Genetic Conditions:

Casein:

Not Classified

00%R 00%R

(/)

Breeder:

SIEGERTS SWISS

Current Owner:

SIEGERTS SWISS

PEOSTA IA



EDGE VIEW C DETERMINATION ETV 000000068227940

MANION, KENNY JOE & KEN MAIN 06/07/2023

Genetic Conditions: PT DT MT WT BH2T BH14T

Casein:

Not Classified

PPR: +4 63%R PTAT: +0.6 68%R (08/25)

PTA: +9m -10f -6p +15NMS 66%R (GEN)

PTA PL: +1.5 SCS: +3.14 DPR: +0.5 SCE:

PTA LIV: +1.9

0 dau. av.

COLLAPS

000120159343338

PAUL CADUFF 10/28/2020

Genetic Conditions: PT DT MT WT BH2T BH14T

Casein: A1A2 BB

Not Classified

PPR: +3 68%R PTAT: +0.4 70%R (08/25)

PTA: -4m -8f -4p -57NMS 72%R (MACE)

PTA PL: +0.2 SCS: +3.24 DPR: -0.6 SCE: +5.9

PTA LIV: +1.5

20 dau. av.

12 class. dau. av. FS:85.0 UDC:1.65 FLC:0.32

CUTTING EDGE T DELILAH

000000068147909

BARTON, KYLE 12/02/2012

Genetic Conditions: PT DT MT WT BH2T BH14T

Casein:

06/07 2E-E95 E94 E96 E94 E94 E95 (07/19)

PPR: +7 79%R PTAT: +0.9 86%R

PTA: -359m +5f -10p +25NMS 52%\$ (GEN)

DEV: -805m +8f -14p (08/25)

Protein Plus

02/02 365d 2X 18950 4.5 857 3.6 688 DHIR

03/04 306d 2X 19450 5.0 978 3.9 766 DHIR

04/06 262d 2X 16670 4.9 812 3.8 636 DHIR

05/05 358d 2X 22270 4.9 1101 3.7 832 DHIR

06/05 365d 2X 32770 4.7 1554 3.6 1170 DHIR

Lifetime: 1743d 114130m 5495f 4250p

\* AGED COW ALL AMERICAN 2019

\* 5 YR OLD ALL AMERICAN 2018

\* SR 3 YR OLD ALL AMERICAN 2016

ID SIEGERTS 262

SIEGERTS SWISS

09/06/2017

Genetic Conditions:

Casein:

Not Classified

00%R 00%R

(/)

000000068239549

SIEGERTS JALEN SEA JACKPOT

000000000196246

SIEGERTS SWISS 08/03/2002

Genetic Conditions: PT DT MT WT BH2T BH14T

Casein:

V88

PPR: -97 84%R PTAT: -0.8 87%R (08/25)

PTA: -961m -32f -38p -300NMS 90%R (GEN)

PTA PL: -1.0 SCS: +2.95 DPR: +1.0 SCE:

PTA LIV: +0.8

62 dau. av. 16622 3.8 633 3.4 558

42 class. dau. av. FS:82.2 UDC:-1.13 FLC:-0.43

GRADE BROWN SWISS

000000070000005

01/01/1990

Genetic Conditions:

Casein:

Not Classified

00%R 00%R

00%\$

(/)

# BROWN BSCBA SWISS

Name and Number: GUYS SIEGS SASUKE TILLY

000000068239550

Date of Birth: 09/08/2025 Sex: Female

Genetic Conditions:

Casein:

Not Classified

Parent Average PPR: +21 PTAT: +0.6

PA: +308m +0f +9p -17NMS

Tattoo: S58

Breeder:

GUY, GRACE

Current Owner:

SIEGERTS SWISS

PEOSTA IA



HF DESIGN ET

840003218804016

HENDEL FARMS 08/26/2020

Genetic Conditions: PT DT MT WT BH2T BH14T

Casein: A2A2 AB

Not Classified

PPR: +30 82%R PTAT: +0.5 86%R (08/25)

PTA: -79m +9f +10p -71NMS 92%R (GEN)

PTA PL: -1.3 SCS: +3.10 DPR: -1.1 SCE: +3.8

PTA LIV: -1.1

104 dau. av. 22511 4.5 1017 3.5 797

37 class. dau. av. FS:83.5 UDC:1.40 FLC:1.01

LA RAINBOW SWEET O SALLY ET

840003207119344

LAMMERS, BENJAMIN 03/08/2021

Genetic Conditions: PT DT MT WT BH2T BH14T

Casein: A2A2 BB

Not Classified

PPR: +86 68%R 00%R

PTA: +661m +26f +31p +158NMS 76%\$ (GEN)

(08/25)

LA RAINBOW SWEET SASUKE ETV

840003221039104

LAMMERS, BRIAN P. 08/14/2022

Genetic Conditions: PT DT MT WT BH2T BH14T

Casein:

Not Classified

PPR: +56 62%R PTAT: +0.6 67%R (08/25)

PTA: +379m +9f +16p +58NMS 66%R (GEN)

PTA PL: +1.0 SCS: +3.01 DPR: -0.9 SCE:

PTA LIV: +0.1

0 dau. av.

HILLTOP ACRES B DAREDEVIL ET

840003012559129

MASHEK, DENNIS 06/02/2015

Genetic Conditions: PT DT MT WT BH2T BH14T

Casein: A2A2 BB

Not Classified

PPR: -37 97%R PTAT: +0.6 99%R (08/25)

PTA: +31m -25f -5p -129NMS 99%R (MACE)

PTA PL: +0.0 SCS: +3.32 DPR: -3.4 SCE: +3.2

PTA LIV: -2.6

1474 dau. av. 20851 4.1 860 3.4 710

982 class. dau. av. FS:84.9 UDC:1.65 FLC:0.62

SIEGERTS DAREDEVIL TUPAC

000000068227814

SIEGERTS SWISS 06/02/2023

Genetic Conditions:

Casein:

Not Classified

Parent Average PPR: -15 PTAT: +0.6

PA: +236m -9f +1p -91NMS

\* 1st SUMMER YRLG HFR SOUTHWEST NATIONAL 2024

BROOK HOLLOW NORWIN TEMPTRESS

000000068212748

YODER, DELBERT & HEATHER 06/02/2020

Genetic Conditions:

Casein:

02/10 V86 V85 V88 V85 V85 V86 (04/23) \*CERT\*

PPR: +8 45%R PTAT: +0.5 51%R

PTA: +440m +8f +7p -52NMS 37%\$

DEV: +1668m +31f +39p (08/25)

01/10 305d 3X 23800 3.4 811 3.1 740 DHIR

01/10 365d 3X 26670 3.4 902 3.1 835 DHIR

03/00 305d 3X 20000 3.7 748 3.4 678 DHIR

03/00 307d 3X 20080 3.7 751 3.4 681 DHIR

# LOT 440

# BROWNBSA SWISS

# OFFICIAL PEDIGREE

Name and Number: SIEGERTS NASHVILLE LACEY

000000068234227

Date of Birth: 06/02/2024 Sex: Female  
Genetic Conditions:  
Casein:

Tattoo: S8

Not Classified  
Parent Average PPR: +100 PTAT: +0.6  
PA: +743m +24f +37p +297NM\$

Breeder:  
SIEGERTS SWISS  
Current Owner:  
HILKIN, TAYLOR  
DUBUQUE IA



## PORTMANN BS BAYS JONMAR

000120145720068

JOSEF PORTMANN 01/05/2019  
Genetic Conditions: PT DT MT WT BH2T BH14T  
Casein: A2A2 BB

Not Classified SUPERIOR  
PPR: +101 89%R PTAT: +0.4 95%R (08/25)  
PTA: +1331m +441f +37p +272NM\$ 96%R (MACE)  
PTA PL: +1.2 SCS: +3.05 DPR: -1.2 SCE: +3.9  
PTA LIV: +0.5  
365 dau. av. 23499 4.4 1039 3.5 823  
231 class. dau. av. FS:83.9 UDC:0.17 FLC:0.43

## HILLTOP ACRES S NUTELLA

840003215414550

MASHEK, TANNER 04/02/2020  
Genetic Conditions: PT DT MT WT BH2T BH14T  
Casein:

04/02 1E-E91 E90 E90 V87 E90 E92 (06/24)  
PPR: +144 72%R PTAT: +0.9 81%R  
PTA: +447m +361f +45p +422NM\$ 97%\$ (GEN)  
DEV: +1952m +1021f +126p (08/25)  
Protein Plus  
01/08 305d 3X 27250 4.5 1223 3.5 944 DHIA  
01/08 325d 3X 29110 4.5 1314 3.5 1017 DHIA  
02/08 305d 3X 33110 4.7 1549 4.0 1308 DHIR  
02/08 365d 3X 39060 4.9 1902 4.0 1575 DHIR  
03/11 305d 3X 35320 5.1 1809 3.8 1343 DHIR  
03/11 365d 3X 41530 5.1 2103 3.9 1602 DHIR  
Lifetime: 1066d 110710m 5380f 4238p

## HILLTOP ACRES NASHVILLE ET

840003232308577

MASHEK, TANNER 10/26/2021  
Genetic Conditions: PT DT MT WT BH2T BH14T  
Casein: A2A2 BB  
Not Classified  
PPR: +134 65%R PTAT: +0.5 71%R (08/25)  
PTA: +798m +471f +44p +405NM\$ 69%R (GEN)  
PTA PL: +1.4 SCS: +3.02 DPR: +1.8 SCE: +3.5  
PTA LIV: +0.1  
0 dau. av.

## KAR-LINN REESES RAMPAGE

840003140014659

BROWN, JEFF & KAR-LINN SWISS 03/15/2017  
Genetic Conditions: PT DT MT WT BH2T BH14T  
Casein: A2A2 BB

Not Classified  
PPR: -33 95%R PTAT: +0.1 97%R (08/25)  
PTA: +49m -21f -4p -230NM\$ 98%R (MACE)  
PTA PL: +0.7 SCS: +3.05 DPR: -1.6 SCE: +3.5  
PTA LIV: +0.9  
866 dau. av. 21056 4.1 869 3.4 710  
354 class. dau. av. FS:84.3 UDC:0.17 FLC:-0.61

## SIEGERTS RAMPAGE LAWNMOWER

000000068213457

SIEGERTS SWISS 01/10/2021  
Genetic Conditions:  
Casein:  
AGE FS SS DQ RP MO MS  
03/05 V88 E90 E91 E90 V85 V88 (06/24) \*CERT\*  
ST SR BD DF RA TW TP RR RS FA  
8 7 8 8 4 6 3 8 5 4  
UA UH UW UC UD UT FT RT TL  
5 7 8 7 4 5 7 6 4  
PPR: +63 46%R PTAT: +0.7 51%R  
PTA: +687m +11f +29p +188NM\$ 80%\$  
DEV: +4582m +951f +177p (08/25)  
Protein Plus  
02/01 305d 3X 28710 2.9 829 3.1 883 DHIR  
02/01 365d 3X 35360 2.9 1024 3.1 1099 DHIR  
03/04 305d 3X 44600 2.9 1292 3.0 1339 DHIR  
03/04 365d 3X 51990 2.9 1515 3.0 1570 DHIR

## SIEGERTS MEGATRON LINDA

000000068167539

SIEGERTS SWISS 03/01/2015  
Genetic Conditions:  
Casein:

04/07 E91 E90 E91 E91 E93 E90 (10/19)  
PPR: +26 52%R PTAT: +0.7 59%R  
PTA: -185m -10f -3p +195NM\$ 81%\$  
DEV: -337m -231f -8p (08/25)  
02/01 328d 2X 16450 4.1 674 3.4 553 DHIR  
03/01 293d 2X 17590 3.9 689 3.2 565 DHIR  
04/00 290d 2X 12830 3.8 485 3.2 410 DHIR  
04/11 249d 3X 13290 2.7 358 3.1 406 DHIR  
05/10 365d 3X 21430 3.0 645 3.2 680 DHIR  
07/00 365d 3X 21830 2.9 633 3.1 683 DHIR  
08/05 365d 3X 12750 2.1 263 3.2 413 DHIR  
Lifetime: 2541d 121730m 3956f 3910p

# LOT 1011

## OFFICIAL AJCA PERFORMANCE PEDIGREE

FEMALE

DHI HERD # 42-31-0578

ISSUE DATE 09/09/2025

**GUNDYS CHROME MAGICAL**

JE840003217426058

BORN 09/08/2020

PJA 100

AMERICAN ID EARTAG 1011/1011

CONTROL # 1011

OWNER: 723586

SIEGERT, DAN  
17417 N CASCADE RD  
PEOSTA, IA 52068

BREEDER: 735310

GUNDERSON, OWEN  
9726 N FORK CREEK RD  
SHANNON, IL 61078-9412

EFI 7.8%

PPA 51M 77F 22P / YD -736M 34F -4P  
CDCB PTA 08/01/2025 3RECS 55%R 28%ILE  
-659M 0.18% 1F 0.07% -12P -116CM\$ -127NM\$ -153FM\$  
-1.3PL -2.2LIV 0.3DPR 0.1CCR -1.0HCR 3.00SCS -99GM\$  
-0.4MFV -0.2DAB -0.1KET 0.7MAS -0.1MET 0.2RPL  
PA TYPE 0.4 JUI JPI 36%R 8  
ST SR DF RA RW RL FA FU  
-0.1 -0.7 0.4 H1.0 0.3 S0.1 L0.1 0.3  
RH RUW UC UD TP TL RTR RTS  
-0.1 0.6 0.2 S0.4 C0.5 S0.2

2-00 82 2 3430 4.4 151 3.3 114 59DCR 393C  
305 2X ME AVG 1L 12881M 589F 452P 1562C

LAST 1 OF 1 PROGENY FOR JE840003217426058  
USA 175202166 F 12/01/2024 S0535/S0535

JPI 42

Fresh 12/01/24

Preg. to 2/10/25 Service to Unknown Sire

**SCHULTZ LEGAL CRITIC-P** 11JE1098

USA 117217618 PJA 100 GT50K BBR 100 JH1C JNSC  
CDCB GPTA S 08/01/2025 4113DAUS 397HRDS 3%RIP  
99%R -400M 0.05% -11F 32%ILE  
99%R 0.02% -11P 50CM\$ 46NM\$ 39FM\$ 52GM\$  
0.9PL 0.4LIV -0.5DPR -1.1CCR -3.3HCR 2.88SCS  
-0.7MFV 0.3DAB 0.4KET 2.0MAS 0.4MET 0.1RPL  
AJCA 08/01/2025 2570DAUS  
GPTAT 99%R 0.1 GJUI 12.6 GJPI 99%R 36

**LYON CELEBRITY CECE-ET** J05/J05

91%

USA 117046049 PJA 100 GT50K BBR 100 JH1C JNS-TF

PPA 481M 59F 15P / YD -691M 25F -20P  
CDCB GPTA S 09/02/2025 2RECS 90%R 25%ILE  
-597M 0.17% 1F 0.02% -19P -163CM\$ -162NM\$ -160FM\$  
-2.3PL -4.0LIV 0.3DPR -0.9CCR -1.3HCR 2.95SCS -116GM\$  
-0.1MFV -0.4DAB -0.4KET 1.6MAS -0.2MET 0.4RPL  
AJCA 09/02/2025 GPTAT 88%R -0.1 GJUI 8.1 GJPI 87%R 6  
2-02 305 3 18470 4.7 865 3.4 633 100DCR 2187C  
4-03 271 3 22660 4.4 999 3.6 823 102DCR 2740C  
305 2X ME AVG 2L 19070M 900F 699P 2371C

**RIVER VALLEY CECE CHROME-ET** 7JE5004

JE840003012423929 PJA 100 GT BBR 100 JH1F JNSC A2A2  
CDCB GPTA S 08/01/2025 28707DAUS 2799HRDS 7%RIP  
99%R 173M 0.00% 9F 32%ILE  
99%R -0.03% 1P 36CM\$ 39NM\$ 50FM\$ 67GM\$  
0.0PL -3.4LIV -0.2DPR 0.0CCR -0.7HCR 2.89SCS  
-0.4MFV 0.0DAB 0.0KET -0.2MAS -0.6MET 0.0RPL  
AJCA 08/01/2025 13811DAUS  
GPTAT 99%R 1.2 GJUI 17.8 GJPI 99%R 68

**GUNDYS SHOWDOWN MILK-ET** TAG: 618

JE840003137930416 PJA 100

PA -1884M -34F -44P  
-498CM\$ -513NM\$ -553FM\$  
-3.2PL 1.0DPR 0.5CCR -1.3HCR 3.14SCS  
PA TYPE -0.4 JPI 44%R -52

3-02 83%  
ST SR DF RA RW RL FA FU RH RUW UC UD TP TL RTR RTS  
56 48 41 18 49 23 31 35 34 48 15 21 33 21 33 21

**RIVER VALLEY SPICE SHOWDOWN** 7JE5015

JE840003012423904 PJA 100 GT80K BBR 100 JH1F JNS-TF A1A2  
CDCB GPTA S 08/01/2025 647DAUS 298HRDS 3%RIP  
98%R -1103M 0.13% -32F 7%ILE  
98%R 0.11% -22P -357CM\$ -368NM\$ -399FM\$ -328GM\$  
-3.0PL -0.8LIV 0.5DPR -0.3CCR -0.8HCR 3.20SCS  
-0.2MFV 0.2DAB 0.6KET 0.6MAS 0.5MET 0.2RPL  
AJCA 08/01/2025 498DAUS  
GPTAT 97%R -0.3 GJUI 8.6 GJPI 95%R -41

**BUDJON-VAIL COMERICA MELISSA-ET** BJ25/

USA 118294463 PJA 100 GT45K BBR 100 JH1F JNS-TF  
DHI HERD # 33-77-7001 CONTROL # 2142  
PPA -5859M -13F -106P / YD -5225M -53F -113P  
CDCB GPTA S 09/02/2025 4RECS 83%R 3%ILE  
-2664M 0.59% -35F 0.21% -65P -638CM\$ -658NM\$ -706FM\$  
-3.3PL -1.1LIV 1.4DPR 1.2CCR -1.7HCR 3.07SCS -625GM\$  
-0.6MFV -1.1DAB -0.8KET 2.6MAS 0.3MET 0.4RPL  
AJCA 09/02/2025 GPTAT 81%R -0.5 GJUI 15.2 GJPI 79%R -62  
3-01 305 2 15780 6.1 967 4.4 692 91DCR 2399C  
4-05 305 2 20410 6.8 1392 4.0 819 101DCR 2836C  
6-03 305 2 17220 6.2 1070 2.9 504 43DCR 1737C  
7-10 40 3 1750 4.6 80 2.2 38 AMR 130C  
305 2X ME AVG 5L 17020M 987F 634P 2194C

3-03 87% 3-10 90% 5-00 92% 6-04 93%  
ST SR DF RA RW RL FA FU RH RUW UC UD TP TL RTR RTS  
68 46 38 25 42 28 29 46 42 46 38 37 29 27 26 38

OFFICIAL AJCA PERFORMANCE PEDIGREE

FEMALE
 

IRISH HILL MEGAPOWER VOGUE
 JE840003230522658
 BORN 06/01/2022
 PJA 100
 TATT00 /J658

DHI HERD # 42-31-0578
 

CONTROL # 1012
 EFI 7.4%

OWNER: 745860
 SIEGERT, AMBER
 17417 N CASCADE RD
 PEOSTA, IA 52068
 BREEDER: 735676
 BARBER DELANEY, KALLI & COOPER
 2657 262ND ST
 DE WITT, IA 52742

ISSUE DATE 09/09/2025

PPA -3014M -36F -82P / YD -2787M -32F -74P  
CDCB PTA 08/01/2025 2RECS 53%R 20%ILE  
-1105M 0.24% -12F 0.07% -28P -219CM\$ -232FM\$  
-0.2PL -1.4LIV 0.0DPR 0.4CCR -0.8HCR 3.22SCS -218GM\$  
-0.2MFV -0.1DAB 0.3KET -0.9MAS 0.2MET 0.3RPL  
PA TYPE 0.2 JUI JPI 37%R -12  
ST SR DF RA RW RL FA FU  
-0.1 0.2 0.2 H0.2 0.1 S0.1 S0.3 0.5  
RH RUW UC UD TP TL RTR RTS  
0.2 0.3 0.4 D0.1 C0.0 L0.9

Fresh 03/09/25  
Preg. to 5/14/25 Service to 29JE04458  
JX Cal-Mart Pacman-P

RIVER VALLEY PF MEGAPOWER-ET
 7JE5011
 JE840003012423848 PJA 100 GT80K BBR 100 JH1C JNS-TF A2A2
 CDCB GPTA S 08/01/2025 5371DAUS 717HRDS 5%RIP
 99%R -91M 0.15% 24F 27%ILE
 99%R 0.00% -3P -12CM\$ -7NM\$ 2FM\$ -18GM\$
 -0.8PL -2.9LIV -1.6DPR -0.8CCR -0.3HCR 3.24SCS
 -0.2MFV -0.1DAB 0.9KET -2.9MAS 0.5MET 0.4RPL
 AJCA 08/01/2025 1668DAUS
 GPTAT 99%R 0.5 GJUI 15.1 GJPI 99%R 31

RATLIFF MONEY VEDA
 TAG: 1527
 JE840003148798378 PJA 100
 DHI HERD # 42-31-0578 CONTROL # 999
 PPA -4091M -74F -103P / YD -3867M -87F -96P
 CDCB PTA 08/01/2025 4RECS 58%R 9%ILE
 -1882M 0.27% -47F 0.14% -46P -462CM\$ -472NM\$ -500FM\$
 -1.6PL 0.1LIV 1.7DPR 1.6CCR -1.3HCR 3.23SCS -429GM\$
 -0.3MFV -0.2DAB -0.3KET 1.2MAS 0.0MET 0.2RPL
 AJCA 08/01/2025 PTAT 34%R -0.2 JUI 12.5 JPI 48%R -54

SUNSET CANYON MEGATRON-ET
 147JE6209
 USA 117763696 PJA 100 GT50K BBR 100 JH1C JNS-TF
 CDCB GPTA S 08/01/2025 1981DAUS 130HRDS 2%RIP
 99%R -333M 0.27% 34F 13%ILE
 99%R 0.06% -2P -126CM\$ -134NM\$ -157FM\$ -132GM\$
 -5.1PL -6.0LIV -4.2DPR -4.6CCR -3.6HCR 3.13SCS
 -0.1MFV -0.8DAB 0.2KET -2.0MAS -0.3MET 0.3RPL
 AJCA 08/01/2025 862DAUS
 GPTAT 99%R -0.4 GJUI 8.7 GJPI 99%R -19

HI-KEL TBONE PFENNIG-ET
 TAG: 742
 90%
 USA 067100742 PJA 100 GT3K BBR 100 JNS-TF
 PPA 141M 40F 10P / YD 178M 30F 13P
 CDCB GPTA S 09/02/2025 3RECS 90%R 39%ILE
 -105M 0.07% 8F 0.01% -2P -41CM\$ -41NM\$ -41FM\$
 -1.5PL -1.6LIV -0.2DPR 0.3CCR -0.8HCR 3.10SCS -18GM\$
 -0.2MFV -0.2DAB 0.0KET 0.6MAS 0.9MET 0.2RPL
 AJCA 09/02/2025 GPTAT 85%R 0.0 GJUI 11.3 GJPI 87%R 39
 2-01 305 3 19230 4.9 943 3.4 660 100DCR 2280C
 3-07 305 3 21200 4.8 1015 3.7 781 102DCR 2701C
 5-03 215 3 13410 5.5 740 3.6 480 100DCR 1659C
 305 2X ME AVG 3L 18042M 932F 662P 2285C

RATLIFF PREMIER MONEY-ET
 16JE5023
 JE840003131712870 PJA 100 GT29K BBR 100 JH1C JNS-TF A2A2
 CDCB GPTA S 08/01/2025 87DAUS 37HRDS 14%RIP
 93%R -1918M 0.20% -62F 5%ILE
 93%R 0.16% -45P -517CM\$ -529NM\$ -563FM\$ -484GM\$
 -1.1PL 0.6LIV 2.6DPR 2.3CCR -1.5HCR 3.27SCS
 -0.3MFV 0.0DAB -0.4KET 0.8MAS 0.1MET 0.3RPL
 AJCA 08/01/2025 93DAUS
 GPTAT 92%R 0.3 GJUI 16.3 GJPI 88%R -51

RATLIFF TBONE VANITY
 TAG: 199
 JE840003128609233 PJA 100
 PPA -1377M -40F -37P
 -400CM\$ -404NM\$ -417FM\$
 -2.1PL 0.7DPR 0.9CCR -1.1HCR 3.12SCS
 PA TYPE -0.7 JPI 45%R -45

# LOT 1014

## OFFICIAL AJCA PERFORMANCE PEDIGREE

FEMALE

DHI HERD # 42-31-0578

ISSUE DATE 09/09/2025

WOODRUFFS VANILLA ICE CORAL

USA 067444722

BORN 12/01/2022

PJA 100

TATTOO W722/

CONTROL # 1014

OWNER: 745860

SIEGERT, AMBER  
17417 N CASCADE RD  
PEOSTA, IA 52068

EFI 6.1%

BREEDER: 737511

WOODRUFF JERSEY FARM  
2578 E STATE ROUTE 296  
URBANA, OH 43078

PPA -1862M -75F -55P / YD -1721M -66F -51P  
CDCB PTA 08/01/2025 1RECS 46%R 7%ILE  
-1263M 0.02% -59F 0.04% -40P -529CM\$ -517FM\$  
-2.3PL -1.4LIV 3.0DPR 2.8CCR -0.3HCR 3.04SCS -443GM\$  
-0.4MFV -0.8DAB -0.5KET 1.4MAS 0.0MET 0.2RPL  
PA TYPE -0.4 JUI JPI 29%R -49  
ST SR DF RA RW RL FA FU  
0.3 -0.4 -0.6 L0.1 0.1 P0.8 S0.5 0.1  
RH RUW UC UD TP TL RTR RTS  
-0.3 -0.3 -0.6 S0.9 C0.0 S0.3

LAST 1 OF 1 PROGENY FOR USA 067444722  
USA 175165890 F 09/02/2024 210S/210S

JPI -28

Fresh 9/01/25

STEINHAUERS IATOLA APPLEJACK 11JE968

USA 115488982 PJA 100 GT50K BBR 100 JH1F JNS-TF  
CDCB GPTA S 08/01/2025 4124DAUS 656HRDS 3%RIP  
99%R -1154M 0.11% -37F 5%ILE  
99%R 0.06% -32P -523CM\$ -520NM\$ -519FM\$ -382GM\$  
-4.4PL -6.6LIV 2.8DPR 3.4CCR 0.3HCR 3.30SCS  
-1.0MFV -1.7DAB -0.5KET -0.8MAS -0.8MET -0.4RPL  
AJCA 08/01/2025 2268DAUS  
GPTAT 99%R 0.3 GJUI 17.5 GJPI 99%R -37

BIG GUNS JAMAICA VANILLA

TAG: 9

95%

USA 067005009 PJA 100 GT29K BBR 100 JH1F JNS-TF

PPA -3985M -163F -113P / YD -4051M -178F -119P  
CDCB GPTA S 09/02/2025 3RECS 91%R 0%ILE  
-2083M 0.01% -103F 0.07% -66P -833CM\$ -825NM\$ -809FM\$  
-0.6PL 0.6LIV 2.5DPR 2.1CCR -1.1HCR 3.13SCS -801GM\$  
-0.5MFV -1.1DAB -1.0KET 2.7MAS 0.2MET 0.4RPL  
AJCA 09/02/2025 GPTAT 87%R 0.0 GJUI 18.9 GJPI 85%R -95

BIG GUNS VANILLA ICE-ET

54JE907

JE840003143948280 PJA 100 45K BBR 100 JH1F JNS-TF A2A2  
CDCB PTA S 08/01/2025 43DAUS 14HRDS 52%RIP  
81%R -1445M -0.03% -78F 1%ILE  
82%R 0.06% -44P -709CM\$ -702NM\$ -692FM\$ -606GM\$  
-3.1PL -3.1LIV 2.9DPR 2.9CCR -0.4HCR 3.26SCS  
-0.7MFV -1.4DAB -0.7KET 1.0MAS -0.3MET 0.0RPL  
AJCA 08/01/2025 30DAUS  
PTAT 71%R 0.4 JUI 19.5 JPI 70%R -68

WOODRUFFS JOCK CORA

/W638

USA 173540369 PJA 100

DHI HERD # 31-11-0003

CONTROL # 638

PPA -2558M -118F -93P / YD -2316M -107F -82P  
CDCB PTA 08/01/2025 5RECS 56%R 10%ILE  
-1176M 0.03% -53F 0.02% -41P -448CM\$ -442NM\$ -426FM\$  
-1.5PL 0.3LIV 3.0DPR 2.6CCR -1.5HCR 2.92SCS -379GM\$  
-0.1MFV -0.1DAB -0.4KET 1.8MAS 0.4MET 0.3RPL  
AJCA 08/01/2025 PTAT 44%R -1.1 JUI 9.3 JPI 45%R -30

1-11 305 2 14270 4.3 610 3.6 513 97DCR 1687C  
3-00 305 2 16940 4.7 802 3.6 612 97DCR 2116C  
4-01 305 2 16640 5.0 825 3.8 629 97DCR 2176C  
5-02 275 2 15660 4.4 691 3.5 551 96DCR 1868C  
305 2X ME AVG 4L 17113M 776F 620P 2100C

3-01 88% 4-09 90% 6-01 91% 6-08 92%  
ST SR DF RA RW RL FA FU RH RUW UC UD TP TL RTR RTS  
45 41 38 21 43 22 35 46 42 37 28 25 27 26 23 27

WOODRUFFS DUKE JOCK

USA 113632974 PJA 100

CDCB PTA 08/01/2025 16DAUS 4HRDS 0%RIP  
70%R -2249M 0.11% -94F 0%ILE  
72%R 0.07% -72P -810CM\$ -805NM\$ -791FM\$ -686GM\$  
-3.1PL 0.2LIV 4.8DPR 4.8CCR -1.3HCR 2.96SCS  
-0.1MFV -0.3DAB -0.7KET 1.4MAS 0.2MET 0.3RPL  
AJCA 08/01/2025 16DAUS  
PTAT 63%R -1.9 JUI 1.2 JPI 62%R -109

SHR VALENTINE CANDY

TAG: 411

USA 067274411 PJA 100

DHI HERD # 31-11-0003

CONTROL # 411

PPA -1846M -111F -77P / YD -978M -71F -47P  
CDCB PTA 08/01/2025 4RECS 59%R 21%ILE  
-403M -0.05% -29F -0.03% -20P -219CM\$ -210NM\$ -186FM\$  
-0.3PL 0.4LIV 1.0DPR 0.0CCR -1.7HCR 2.92SCS -201GM\$  
0.0MFV 0.1DAB 0.0KET 2.2MAS 0.6MET 0.4RPL  
AJCA 08/01/2025 PTAT 48%R -0.3 JUI 15.8 JPI 51%R 13

4-04 304 2 18130 4.5 820 3.6 654 97DCR 2218C  
5-04 305 2 20690 4.5 930 3.7 760 98DCR 2542C  
6-05 305 2 16700 4.2 695 3.6 607 97DCR 1954C  
7-08 265 2 16420 4.5 732 3.6 588 96DCR 1986C  
305 2X ME AVG 5L 19034M 831F 673P 2262C

2-09 82% 4-01 86% 5-09 90% 6-07 92%  
ST SR DF RA RW RL FA FU RH RUW UC UD TP TL RTR RTS  
31 38 46 30 36 20 26 45 38 40 28 29 32 32 32 25