

Vente *Blondin* Sale

17 septembre 2020 • 10 h à la ferme  
September 17, 2020 • 10 a.m. at the farm

620 Rang St-Vincent, Saint-Placide, QC J0V 2B0



La clinique  
vétérinaire  
**Mirabel** Inc.

MÉDECINE GÉNÉRALE ET PRÉVENTIVE

Service de  
**TRANSFERT EMBRYONNAIRE**  
complet

LAURENTIDES ■ LANAUDIÈRE ■ OUTAOUAIS ■ MONTRÉGIE



CERTIFICATION À L'EXPORTATION

**Équipe de 6 vétérinaires**

Dr. John Mc Ouat  
Dr. Jean-François Fortin  
Dr. Chadam Mc Ouat

Dr. Simon Dansereau  
Dr. Pierre-Antoine Gaulin  
Dr. Norman Dupuis

**450.258.3202**  
bvm1@videotron.ca

9036, Saint-Étienne  
Saint-Benoît, Mirabel  
J7N 2P6



# Vente *Blondin* Sale

Kim Côté, Simon Lalande, Olivier, Nicolas, Thomas et Anthony

620 Rang St-Vincent, Saint-Placide, QC J0V 2B0  
kcote@fermeblondin.com

## Floraire - Schedule

### Mercredi 16 septembre Wednesday, Sept. 16<sup>th</sup>

Midi Visite des sujets  
Noon Cattle Viewing  
14 h Vins et fromages  
2 p.m. Wine & Cheese

### Jeudi 17 septembre Thursday, Sept. 17<sup>th</sup>

9 h Petit déjeuner  Desjardins  
continental Entreprises  
9 a.m. Continental breakfast  
10 h 30 **Vente Blondin Sale**

#### Gérants | Manager

Simon Lalande 514 239-5435  
Kim Côté 514 730-6362  
Jean-Philippe Proulx 819 314-3299

#### Encanteur | Auctioneer

Pierre Boulet 418 234-3407  
418 241-6459



#### Généalogies | Pedigree

Charles Ménard 819 664-5481

#### Pointeurs | Ringmen

Johanne Boulet 418 241-6459  
Dominic Fortier 819 350-5877  
Yan Jacobs 418 520-9858  
Kevin Jacobs 819 817-4216  
Garry Vanderpost 639 471-1021

#### Contacts

Guy Brouillard 819 678-3880  
Yvon Chabot 819 352-2963  
Luc Dutrisac 613 852-3394  
Matt Enright 613 227-3827  
Alexandre G. Vincent 450 779-0612  
Stéphane Gendreau 418 725-8189  
Adam Hodgins 226 930-0166  
Ysabel Jacobs 418 520-2674  
Nicolas Lalande 514 268-4614  
Joël Lepage 418 631-9426  
Barry Mooney 613 324-6377  
Barclay Phoenix 905 431-8340  
Joel Phoenix 905 852-8062  
Yvon Sicard 819 244-4503  
Jeff Stephens 905 317-8252  
Dann T. Brady 519 830-9721

#### Transporteurs | Trucking :

H.S. Knills 519 442-3106  
1-877-442-3106  
Gordon Boa 450 562-4818  
Yves Mailloux 418 563-5598  
Alexandre G. Vincent 450 779-0612

#### Hébergement | Accommodation

Impéria Hôtel & Suites  
Saint-Eustache QC • 1-888-472-3336



Closest Airport 40 minutes  
Pierre-Elliott Trudeau, Montréal QC

**Vous pouvez miser en ligne sur  
If you can't make it, stay tune on**



**for free real  
time bidding**



# Vente *Blondin* Sale



## Unique Dempsey Cheers EX-95

Res. Int. Champion WDE 2018  
Res. All-Canadian 2017 • Res. All-American 2017-2018  
Topped Blondin Partners Sale 2017 for \$155,000  
2<sup>e</sup> mère | 2<sup>nd</sup> Dam



## Greenpine Emilio Champagne VG 2Yr (MS:87)

11<sup>th</sup> generation VG or EX  
Mère | Dam

# 1

### BLONDIN UNIX CHARM

HOCANF120302972 B&W B:30 Mar 2020  
CAN-GPA Aug\*20 82%Rel GPA LPI 2860/79%  
KG M 73/36% F 28/67% %F 0.24 PRO\$  
MR 100 P 5/36% %P 0.03 1234  
CAN-GPA Aug\*20 79%Rel CONF 12/99%  
MS 13 F&L 7 DS 4 RP 1

4th-11th Maternal Dam  
STONEDEN BAXTER CANADA EX-912E-CAN  
STONEDEN GOLDWYN CANDACE EX-953E-CAN 17\*  
STONEDEN LEDUC CHRISTA EX-922E-CAN 6\*  
STONEDEN RUDOLPH CRYSTAL VG-88-5YR-CAN 3\*  
GILLETTE ASTRE CHRIA VG-88-4YR-CAN  
MAEFORD STARBUCK CHRISSEY EX-CAN  
MONTMAPLE CHRISTINA EX-CAN  
CHEESEBORO MAISIE VG-85-3YR-CAN

# 2

### BLONDIN UNIX CLOVER

HOCANF120302976 B&W ET B:01 Apr 2020  
CAN-GPA Aug\*20 82%Rel GPA LPI 2922/79%  
KG M 27/34% F 30/69% %F 0.28 PRO\$  
MR 100 P 14/52% %P 0.12 1317  
CAN-GPA Aug\*20 80%Rel CONF 12/99%  
MS 11 F&L 6 DS 9 RP 6

### CROTEAU LESPERRON UNIX PB

HOCANM107567492 B&W \*POF\*A1A1\*CVF\*RDF\*BYF  
EX-96-7YR-CAN ST\*17  
F&L:94 DS:97 RP:96  
CAN-GEBV Aug\*20 99%Rel GLPI 2960/97%  
KG M 773/53% F 23/32% %F-0.06 PRO\$  
MR 98 P 21/30% %P-0.04 1486  
CAN-GEBV Aug\*20 99%Rel CONF 12/99%  
MS 12 F&L 9 DS 2 RP 7  
Progeny Data: 2666 Daus: 84.00% GP+  
27EX 531VG 1696GP 402 G 10F  
3285 DAUS ME AVG: 12666 499 3.9 402 3.2  
AVG BCA: M239 F256 P243

**AMIGHETTI NUMERO UNO ET PB**  
HOITAM17990915143 B&W \*POF\*A1A2\*CVF\*RDF\*B  
EX-90-3YR-HUN ST\*15  
CAN-GEBV Aug\*20 99%Rel GLPI 2982/99%  
KG M-505 F 50 %F 0.63 P 1 %P 0.15  
CAN-GEBV Aug\*20 99%Rel CONF 6  
**REGAN-ALH DOMAIN DAYA-ET PB**  
HOUSAF66625459 B&W ET B:01 Sep 2010  
EX-93-2E-CAN 12\*(0/62)  
07-10 305 17878 867 4.9 633 3.5  
365 20501 982 4.8 736 3.6  
BCA 359 474 401  
4 LACT: 86403 3667 4.2 3145 3.6 KG

### LONG-LANGS OMAN OMAN-ET PB

HOUSAM135746776 B&W \*CVF\*BYF\*BLF\*DPF ET  
VG-85-4YR-USA EXTRA\*12 GM\*10  
**AMIGHETTI SHOTLE AVE PB**  
HOITAF17990346074 B&W ET B:01 Mar 2006  
VG-89-ITA

**RONELEE TOYSTORY DOMAIN-ET PB**  
HOUSAM137974489 B&W \*A2A2\*CVF\*BYF\*BLF\*DPF  
EX-90-3YR-USA

**REGAN-ALH G DESTINI-ET PB**  
HOUSAF62497024 B&W ET B:25 Mar 2006  
VG-88-5YR-USA GMD DOM 6\*(0/30)

### GREENPINE EMILIO CHAMPAGNE PB

HO840F3143525372 B&W B:18 Apr 2018  
VG-85-2YR-CAN  
MS:87 (FA:6 RAH:7 RAW:8) F&L:82 DS:85 RP:85  
CAN-GPA Aug\*20 80%Rel GPA LPI 2735/77%  
KG M-189/23% F 30/69% %F 0.35 PRO\$  
MR 103 P 3/32% %P 0.09 875  
CAN-GPA Aug\*20 77%Rel CONF 12/99%  
MS 10 F&L 6 DS 13 RP 5

**WILT EMILIO PB**  
HOFRAM6770943765 B&W \*A1A2\*CVF\*BYF\*BLF ET  
GMACE Aug\*20 88%Rel GMLPI 2609/84%  
KG M 328 F 13 %F 0.01 P-11 %P-0.18  
GMACE Aug\*20 82%Rel CONF 13

**UNIQUE DEMPSEY CHEERS EX-95**  
HOCANF11957116 B&W B:04 Mar 2015  
VG-89-2YR-CAN EX-95-5YR-USA  
02-01 252 7911 402 5.1 279 3.5  
BCA 203 279 225  
03-01 305 12052 582 4.8 417 3.5  
2 LACT: 22907 1144 5.0 825 3.6 KG  
Avg BCA: M203 F279(0) P225  
RES. ALL-AMERICAN JR.3-YR 2018  
RES. ALL-CANADIAN JR.2-YR 2017  
HM. INT.CHAMP ONTARIO SUMMER 2017  
1ST JR.2-YR ONTARIO SUMMER 2017  
2ND JR.CALF AUTUMN OPP. 2015  
1ST JR.CALF BRUCE-GREY 2015  
Progeny Data: 0EX 3VG 0GP 0G 0F  
1 DAUS ME AVG: 14026 547 3.9 465 3.3  
AVG BCA: M265 F280 P281

**STANTONS CAPITAL GAIN PB**  
HOCANM11696699 B&W \*POF\*A2A2\*CVF\*RDF\*BYF\*  
VG-88-6YR-CAN SP\*17

**WILT EMY**  
HOFRAF6770877690 B&W B:10 Mar 2013

**LIRR DREW DEMPSEY PB**  
HOUSAM61083609 B&W \*A1A1\*CDC\*CVF\*RDF\*BYF\*  
EX-93-11YR-USA EXTRA\*11

**UNIQUE ALEXANDER CHARM PB**  
HOCANF11458478 B&W B:01 Mar 2012  
VG-88-3YR-CAN  
03-00 305 12636 547 4.3 431 3.4  
320 13051 568 4.4 448 3.4  
BCA 280 330 299  
5 LACT: 60315 2737 4.5 2138 3.5 KG  
Avg BCA: M247(2) F302(50) P275(19)  
Progeny Data: 0EX 2VG 0GP 1G 0F  
2 DAUS ME AVG: 10639 539 5.1 380 3.6  
AVG BCA: M201 F276 P230

*Blondin*



# Vente *Blondin* Sale



## Unique Dempsey Cheers EX-95

Res. Int. Champion WDE 2018

Res. All-Canadian 2017 • Res. All-American 2017-2018

Topped Blondin Partners Sale 2017 for \$155,000

Mère | Dam

# 3

*Blondin*

### BUD015 CHELSEA

HOCANF13684579 B&W ET B:01 Mar 2020  
 CAN-GPA Aug\*20 78%Rel GPA LPI 3051/75%  
 VG-85-2YR-CAN  
 F&L:81 DS:89 RP:87  
 CAN-GPA Aug\*20 82%Rel GPA LPI 3120/79%  
 KG M-84/16% F 52/70% %F 0.50 PRO\$  
 MR 105 P 21/30% %P 0.21 1910  
 CAN-GPA Aug\*20 79%Rel CONF 14/99%  
 MS 13 F&L 9 DS 10 RP 4  
 Progeny Data: 26 Daus: 96.00% GP+  
 0EX 13VG 12GP 1G 0F

4th-10th Maternal Dam  
 STONEDEN GOLDWYN CANDACE EX-953E-CAN 17\*  
 STONEDEN LEDUC CHRISTA EX-922E-CAN 6\*  
 STONEDEN RUDOLPH CRYSTAL VG-88-5YR-CAN 3\*  
 GILLETTE ASTRE CHRIFA VG-88-4YR-CAN 6\*  
 MAEFORD STARBUCK CHRISSEY EX-CAN  
 MONTMAPLE CHRISTINA EX-CAN  
 CHEESEBORO MAISIE VG-85-3YR-CAN

Consigned By:  
 CHERRYRIDGE FARMS  
 Tel: 519-983-7415

### WALNUTLAWN SIDEKICK PB

HOCANM12508113 B&W \*A2A2\*CDF\*CVF\*RDF\*BYF\*  
 VG-85-2YR-CAN  
 F&L:81 DS:89 RP:87  
 CAN-GPA Aug\*20 82%Rel GPA LPI 3120/79%  
 KG M-84/16% F 52/70% %F 0.50 PRO\$  
 MR 105 P 21/30% %P 0.21 1910  
 CAN-GPA Aug\*20 79%Rel CONF 14/99%  
 MS 13 F&L 9 DS 10 RP 4  
 Progeny Data: 26 Daus: 96.00% GP+  
 0EX 13VG 12GP 1G 0F

### WILLSBRO ABBOTT PB

HOGBRM388380500583 B&W \*A2A2\*CDC\*CVF\*BYF\*  
 CAN-GEV Aug\*20 98%Rel GLPI 3230/93%  
 KG M 404 F 78 %F 0.55 P 47 %P 0.27  
 CAN-GEV Aug\*20 95%Rel CONF 9

### STE ODILE SATISFACTION PB

HOCANM107684748 B&W \*A2A2\*CVF\*BYF\*BLF ET  
 WILLSBRO MOGUL AMBER ET PB  
 HOGBRF12416103 B&W ET B:21 Nov 2012

### WALNUTLAWN MCCUTCHEN SUMMER PB

HOCANF11120480 B&W ET B:11 Feb 2013  
 EX-94-5YR-USA EX-94-2E-CAN 7\*(5/30)  
 07-02 P90 16388 752 4.6 502 3.1  
 PBCA 313 392 308  
 3 LACT: 26468 1193 4.5 833 3.1 KG

### DE-SU BKM MCCUTCHEN 1174-ET PB

HOUSAM69990138 B&W \*POF\*A1A2\*CDF\*CVF\*RDF\*  
 EX-93-4YR-USA ST'15

### MISTY SPRINGS LAVANGUARD SUE PB

HOCANF9979603 B&W \*BYF ET B:16 Aug 2009  
 VG-89-4YR-CAN 12\*(0/60)

### UNIQUE DEMPSEY CHEERS PB

HOCANF11957116 B&W B:04 Mar 2015  
 VG-89-2YR-CAN EX-95-5YR-USA  
 MS:89 (FA:9 RAH:9 RAW:8) F&L:87 DS:90 RP:91  
 CAN-EBV Aug\*20 52%Rel LPI 2983/47%  
 KG M-653/8% F 52/89% %F 0.69 PRO\$  
 MR 104 P 5/36% %P 0.23 1463  
 CAN-EBV Aug\*20 52%Rel CONF 11/99%  
 MS 10 F&L 11 DS 8 RP 8  
 02-01 252 7911 402 5.1 279 3.5  
 BCA 203 279 225  
 03-01 305 12052 582 4.8 417 3.5  
 2 LACT: 22907 1144 5.0 825 3.6 KG  
 Avg BCA: M203 F279(0) P225  
 RES. ALL-AMERICAN JR.3-YR 2018  
 RES. ALL-CANADIAN JR.2-YR 2017  
 HM. INT.CHAMP ONTARIO SUMMER 2017  
 1ST JR.2-YR ONTARIO SUMMER 2017  
 2ND JR.CALF AUTUMN OPP. 2015  
 1ST JR.CALF BRUCE-GREY 2015  
 Progeny Data: 0EX 3VG 0GP 0G 0F  
 1 DAUS ME AVG: 14026 547 3.9 465 3.3  
 AVG BCA: M265 F280 P281

### LIRR DREW DEMPSEY PB

HOUSAM61083609 B&W \*A1A1\*CDC\*CVF\*RDF\*BYF\*  
 EX-93-11YR-USA EXTRA'11  
 CAN-GEV Aug\*20 99%Rel GLPI 2789/99%  
 KG M-459 F 10 %F 0.24 P 10 %P 0.22  
 CAN-GEV Aug\*20 99%Rel CONF 12

### BRAEDALE GOLDWYN PB

HOCANM10705608 B&W \*A1A2\*CDC\*CVF\*BYF\*BLF  
 GP-84-8YR-CAN GM'12 EXTRA'05

### KERNDT SNEEZY DERRY DREW PB

HOUSAF207658039 B&W B:07 Mar 2002  
 VG-88-5YR-USA

### UNIQUE ALEXANDER CHARM PB

HOCANF11458478 B&W B:01 Mar 2012  
 VG-88-3YR-CAN  
 01-11 304 9203 441 4.8 323 3.5  
 BCA 237 306 260  
 03-00 305 12636 547 4.3 431 3.4  
 320 13051 568 4.4 448 3.4  
 BCA 280 330 299  
 04-00 305 11978 551 4.6 420 3.5  
 BCA 242 303 269  
 05-00 305 13083 567 4.3 460 3.5  
 BCA 252 297 284  
 5 LACT: 60315 2737 4.5 2138 3.5 KG  
 Avg BCA: M247(2) F302(50) P275(19)  
 1 Superior Lactations  
 Progeny Data: 0EX 2VG 0GP 1G 0F  
 2 DAUS ME AVG: 10639 539 5.1 380 3.6  
 AVG BCA: M201 F276 P230

### GOLDEN-OAKS ST ALEXANDER-ET PB

HOUSAM61133837 B&W \*A2A2\*CVF\*RDF\*BYF\*BLF\*  
 EX-94-8YR-USA ST'12

### STONEDEN BAXTER CANADA PB

HOCANF9782041 B&W ET B:04 Mar 2010  
 EX-91-2E-CAN  
 03-00 305 13519 537 4.0 450 3.3  
 338 14641 592 4.0 495 3.4  
 BCA 299 323 313  
 5 LACT: 53548 2083 3.9 1771 3.3 KG  
 Avg BCA: M272(34) F285(41) P281(36)  
 Progeny Data: 0EX 1VG 0GP 0G 0F  
 1 DAUS ME AVG: 13391 611 4.6 457 3.4  
 AVG BCA: M253 F313 P276

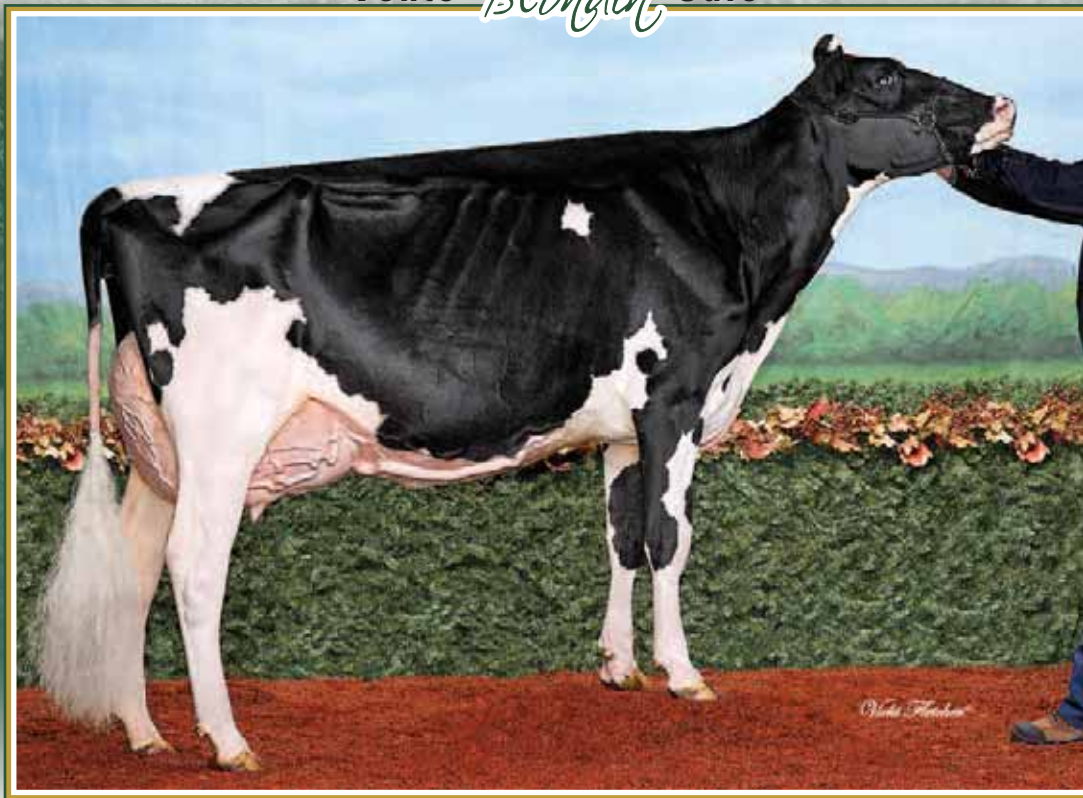

## Musthaven Goldwyn Jaelyn P EX-92 (MS:95)

All-Canadian & Tout-Québec 2016

1<sup>st</sup> Sr. 2-Yr-Old *Royal* 2016

Mère I Dam

# 4

*Blondin*

### BLONDIN DOORMAN JANALYN

HOCANF110740533 B&W ET B:01 Dec 2017  
 VG-86-2YR-CAN  
 MS:88 (FA:7 RAH:9 RAW:9) F&L:85 DS:85 RP:84  
 CAN-EBV Aug\*20 51%Rel LPI 3135/45%  
 KG M 264/47% F 64/95% %F 0.48 PRO\$  
 MR 104 P 51/96% %P 0.36 2022  
 CAN-EBV Aug\*20 47%Rel CONF 11/99%  
 MS 9 F&L 9 DS 7 RP 3

|       |          |       |      |      |     |     |    |
|-------|----------|-------|------|------|-----|-----|----|
| 02-00 | P206     | 11261 | 519  | 4.6  | 426 | 3.8 |    |
|       | PBCA     | 278   | 348  |      | 328 |     |    |
| 1     | LACT:    | 8047  | 354  | 4.4  | 293 | 3.6 | KG |
|       | Avg BCA: | M278  | F348 | P328 |     |     |    |

Vêlé I Fresh Dec. 6, 2019

Due Jan. 21, 2021 x Blondin Thunder Storm (fem)

### VAL-BISSON DOORMAN PB

HOCANM107281711 B&W \*POF\*A2A2\*CVF\*RDF\*BYF  
 EX-90-5YR-CAN ST\*16  
 F&L:90 DS:92 RP:86  
 CAN-GEV Aug\*20 99%Rel GLPI 2974/99%  
 KG M-154/14% F 30/41% %F 0.32 PRO\$  
 MR 106 P 28/41% %P 0.28 1434  
 CAN-GEV Aug\*20 99%Rel CONF 11/98%  
 MS 10 F&L 8 DS 11 RP 1  
 Progeny Data: 13020 Daus: 88.00% GP+  
 564EX 4869VG 6119GP 1442G 26F  
 14002 DAUS ME AVG: 12224 501 4.1 407 3.3  
 AVG BCA: M231 F257 P246

### DE-SU 521 BOOKEM-ET PB

HOUSAM66636657 B&W \*POF\*A2A2\*CVF\*RDF\*BYF\*  
 EX-90-8YR-USA  
 CAN-GEV Aug\*20 99%Rel GLPI 2786/99%  
 KG M 1182 F 32 %F-0.11 P 52 %P 0.10  
 CAN-GEV Aug\*20 99%Rel CONF 2

### VAL-BISSON SHOTTLE IMELDA PB

HOCANF106173432 B&W \*CVF\*BYF\*BLF\*DPF ET  
 EX-91-6YR-CAN EX-94-7YR-USA 9\*(4/41)  
 04-03 305 15535 578 3.7 549 3.5  
 365 18373 703 3.8 660 3.6  
 BCA 304 307 343  
 3 LACT: 41750 1774 4.2 1557 3.7 KG

### ENSENADA TABOO PLANET-ET PB

HOUSAM60597003 B&W \*POF\*A2A2\*CDF\*CVF\*RDF\*  
 EX-92-14YR-USA EXTRA\*12 GM\*11  
**CLEAR-ECHO 822 RAMO 1199-ET PB**  
 HOUSAF61765027 B&W \*BLF ET B:17 Oct 2004  
 VG-86-2YR-USA DOM

### PICSTON SHOTTLE-ET PB

HOGBRM598172 B&W \*CVF\*BYF\*BLF\*MFF ET  
 EX-96-7YR-GBR GM\*10 EXTRA\*09

### VAL-BISSON GOLDWYN MAYA PB

HOCANF103857739 B&W \*CVF\*BLF ET  
 VG-88-6YR-CAN 37\*(5/180)

### MUSTHAVEN GOLDWYN JAEALYN P PB

HOCANF11843592 B&W B:11 Sep 2013  
 EX-92-4YR-CAN  
 MS:95 (FA:9 RAH:9 RAW:8) F&L:90 DS:89 RP:92  
 CAN-EBV Aug\*20 62%Rel LPI 2841/52%  
 KG M 227/45% F 40/80% %F 0.29 PRO\$  
 MR 102 P 32/81% %P 0.21 1398  
 CAN-EBV Aug\*20 57%Rel CONF 9/96%  
 MS 7 F&L 8 DS 3 RP 7  
 02-00 303 8101 371 4.6 284 3.5  
 BCA 206 252 225  
 03-00 293 12065 527 4.4 429 3.6  
 BCA 269 314 296  
 3 LACT: 25326 1080 4.3 880 3.5 KG  
 Avg BCA: M238(16) F283(37) P261(28)  
 ALL-CANADIAN SR.2-YR 2016  
 ALL-QUEBEC SR.2-YR 2016  
 RES. GRAND QUEBEC SPRING 2017  
 5TH SR.3-YR ROYAL 2017  
 INT. INT. CHAMP QUEBEC SPRING 2017  
 1ST SR.2-YR ROYAL 2016  
 Progeny Data: 0EX 2VG 0GP 0G 0F  
 2 DAUS ME AVG: 12544 523 4.2 448 3.6  
 AVG BCA: M237 F268 P271

### BRAEDALE GOLDWYN PB

HOCANM10705608 B&W \*A1A2\*CDC\*CVF\*BYF\*BLF  
 GP-84-8YR-CAN GM\*12 EXTRA\*05  
 CAN-GEV Aug\*20 99%Rel GLPI 2568/99%  
 KG M-340 F 17 %F 0.27 P 3 %P 0.13  
 CAN-GEV Aug\*20 99%Rel CONF 5

### MUSTHAVEN DANON JORIANN P PB

HOCANF11109285 B&W B:07 Mar 2011  
 GP-82-2YR-CAN  
 02-06 305 8880 408 4.6 344 3.9  
 365 10576 499 4.7 410 3.9  
 BCA 209 257 253  
 1 LACT: 11095 520 4.7 427 3.8 KG  
 Avg BCA: M209(-16 ) F 257(35) P253(22)  
 Progeny Data: 1EX 0VG 0GP 0G 0F  
 1 DAUS ME AVG: 12544 552 4.4 430 3.4  
 AVG BCA: M237 F283 P260

### SHOREMAR JAMES PB

HOCANM5902195 B&W \*A1A1\*CVF\*BLF  
 GP-81-2YR-CAN EXTRA\*98

### BRAEDALE BALER TWINE PB

HOCANF6860888 B&W \*BLF ETM B:08 Nov 1997  
 VG-86-2YR-CAN 34\*(27/146)

### SANDY-VALLEY DANON-ET PB

HOUSAM66019450 B&W \*CVF\*BYF\*BLF ET  
 EX-90-3YR-CAN

### MUSTHAVEN DOLMAN JILL P PB

HOCANF9552106 B&W B:10 Oct 2008  
 02-04 51 1289 46 3.6 39 3.0  
 1 LACT: 1289 46 3.6 39 3.0 KG  
 Progeny Data: 0EX 0VG 1GP 0G 0F  
 1 DAUS ME AVG: 11062 502 4.5 418 3.8  
 AVG BCA: M209 F257 P253



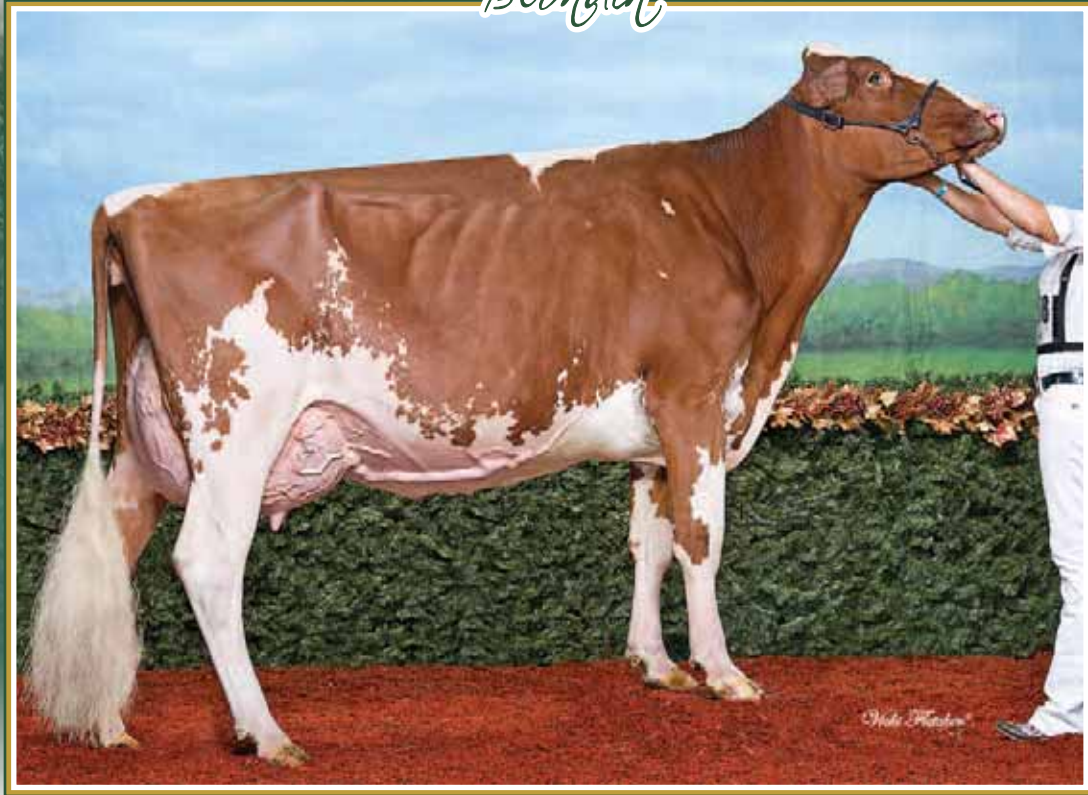

## Milksource Almy *Sexy-Red* EX (MS:91)

9<sup>th</sup> gen. VG or EX from the Supra family

Mère | Dam

# 5

*Blondin*

### BLONDIN UNSTOPABULL SEXY-RED

HOCANF110740641 R&W B:24 Jun 2018

\*BLF\*DPF

VG-85-2YR-CAN

MS:85 (FA:7 RAH:8 RAW:5) F&L:89 DS:83 RP:85

CAN-GPA Aug\*20 77%Rel GPA LPI 2547/73%

KG M-431/14% F-27/17% %F-0.12 PRO\$

MR 102 P-3/23% %P 0.09 456

CAN-GPA Aug\*20 73%Rel CONF 7/88%

MS 8 F&L 5 DS 0 RP 0

Vêlé | Fresh June 3, 2020

Bred Aug. 30, 2020 x Aija Believe-P

4th-9th Maternal Dam

BLONDIN SKYCHIEF SUPRA EX-933E-CAN 35\*

BLONDIN STARBUCK SUPERLASS VG-87-9YR-CAN 17\*

DIAMOND HILL WARDEN LASS VG-87-3YR-CAN

DIAMOND HILL TEMPO MISTY VG-85-3YR-CAN 2\*

DIAMOND HILL POPLAR B VG-85-4YR-CAN

BROUGHTON LEA POPLAR EX-CAN 2\*

### RIVERDOWN UNSTOPABULL PB

HOCANM11801450 R&W \*A1A1\*CDF\*CVF\*BYF\*BLF\*

CAN-GPA Aug\*20 81%Rel GPA LPI 2990/78%

KG M-212/12% F-8/18% %F 0.13 PRO\$

MR 105 P-3/7% %P 0.04 1352

CAN-GPA Aug\*20 78%Rel CONF 14/99%

MS 14 F&L 12 DS 4 RP 5

Progeny Data: 20 Daus: 100.00% GP+

0EX 9VG 11GP 0G 0F

### DYMENTHOLM MR APPLES AVALANCHE PB

HOCANM11957107 B&W \*RDC\*CVC\*BYF\*BLF\*DPF MB

CAN-GEBV Aug\*20 98%Rel GLPI 2724/95%

KG M-163 F-1 %F 0.04 P-4 %P 0.01

CAN-GEBV Aug\*20 97%Rel CONF 15

### CHERRY CREST THATS NEAT PB

HOCANF11432171 B&W \*RDC B:03 Dec 2012

EX-91-3E-CAN

02-02 305 11112 503 4.5 375 3.4

365 12767 589 4.6 444 3.5

BCA 279 342 298

5 LACT: 62522 2677 4.3 2122 3.4 KG

### DE-SU BKM MCCUTCHEN 1174-ET PB

HOUSAM69990138 B&W \*POF\*A1A2\*CDF\*CVF\*RDF\*

EX-93-4YR-USA ST'15

### KHW REGMENT APPLE C-RED-ETN PB

HOUSAF70244494 R&W \*CVC ETA B:27 Sep 2010

VG-89-3YR-CAN 1\*(5/3)

### MARBRI APPLEJACK RED PB

HOCANM11089783 R&W \*CDF\*CVF

### SERENITYHILL NIAGARA ROZ PB

HOCANF9544358 B&W ET B:06 Dec 2010

EX-90-2E-CAN 14\*(16/54)

### MILKSOURCE ALMY SEXY-RED-ET PB

HOUSAF72230119 R&W \*BLF\*DPF ET

EX-90-3YR-USA VG-88-3YR-CAN

MS:91 (FA:9 RAH:8 RAW:6) F&L:86 DS:87 RP:87

CAN-GEBV Aug\*20 81%Rel GMLPI 2181/77%

KG M-1/32% F-22/10% %F-0.20 PRO\$

MR 100 P-11/47% %P 0.10 75

GMACE Aug\*20 77%Rel CONF 0/25%

MS 0 F&L -3 DS 0 RP 0

02-02 305 10605 423 4.0 329 3.1

03-04 305 13763 497 3.6 458 3.3

365 16424 597 3.6 554 3.4

BCA 298 292 312

2 LACT: 39905 1532 3.8 1364 3.4 KG

Avg BCA: M298(43) F292(9) P312(43)

Progeny Data: 0EX 2VG 0GP 0G 0F

2 DAUS ME AVG: 11909 543 4.6 437 3.7

AVG BCA: M225 F278 P264

### HUNSBERGER ALCHEMY-ET PB

HOUSAM69080973 B&W \*A2A2\*RDC\*CVF\*BYF\*BLF\*

VG-88-2YR-CAN

CAN-GEBV Aug\*20 98%Rel GLPI 2290/96%

KG M 104 F-6 %F-0.09 P 21 %P 0.15

CAN-GEBV Aug\*20 96%Rel CONF -4

### BLONDIN REDMAN SEISME PB

HOCANF104241337 R&W \*BLF\*DPF ETM

EX-97-2E-USA 3\*(12/4)

02-00 305 8951 316 3.5 311 3.5

BCA 237 224 255

03-09 305 17216 625 3.6 519 3.0

365 19851 719 3.6 615 3.1

BCA 364 359 346

4 LACT: 55704 2077 3.7 1861 3.3 KG

Avg BCA: M301 F292(0) P301

ALL-CANADIAN R&W MATURE COW

2014,2012,2011,2010

HM. ALL-CANADIAN R&W JR.2-YR 2008

GRAND WORLD DAIRY EXPO R&W 2010 & 2012

GRAND ROYAL R&W 2010 & 2011

Progeny Data: 3EX 4VG 0GP 0G 0F

7 DAUS ME AVG: 12809 476 3.7 432 3.4

AVG BCA: M242 F244 P261

### SCIENTIFIC DESTROY-ET PB

HOUSAM138122625 B&W \*RDC\*CDC\*CVF\*BYF\*BLF\*

EX-92-8YR-USA ST'12

### HUNSBERGER SHOTTLE ALEXIS PB

HOUSAF62653992 B&W B:05 Jun 2006

VG-86-2YR-USA

### VALLEYRIVER RUBEN REDMAN PB

HOCANM10646281 R&W \*CVF\*BYF\*BLF ET

EX-CAN ST'04

### BLONDIN R MARKER SUPRA PB

HOCANF9355514 B&W \*RDC B:11 Mar 2001

VG-89-3YR-CAN 12\*(0/60)

03-06 305 12446 537 4.3 390 3.1

364 13724 581 4.2 435 3.2

BCA 265 305 257

2 LACT: 24227 1008 4.2 775 3.2 KG

Avg BCA: M244(9) F273(8) P240(-10)

GRAND LACHUTE 2003

3RD JR.3-YR EASTERN CHAMP. 2004

1ST SR.2-YR LACHUTE 2003

3RD JR.1-YR EASTERN CHAMP. 2002

Progeny Data: 4EX 17VG 5GP 1G 0F

27 DAUS ME AVG: 12068 447 3.7 377 3.1

AVG BCA: M228 F229 P228

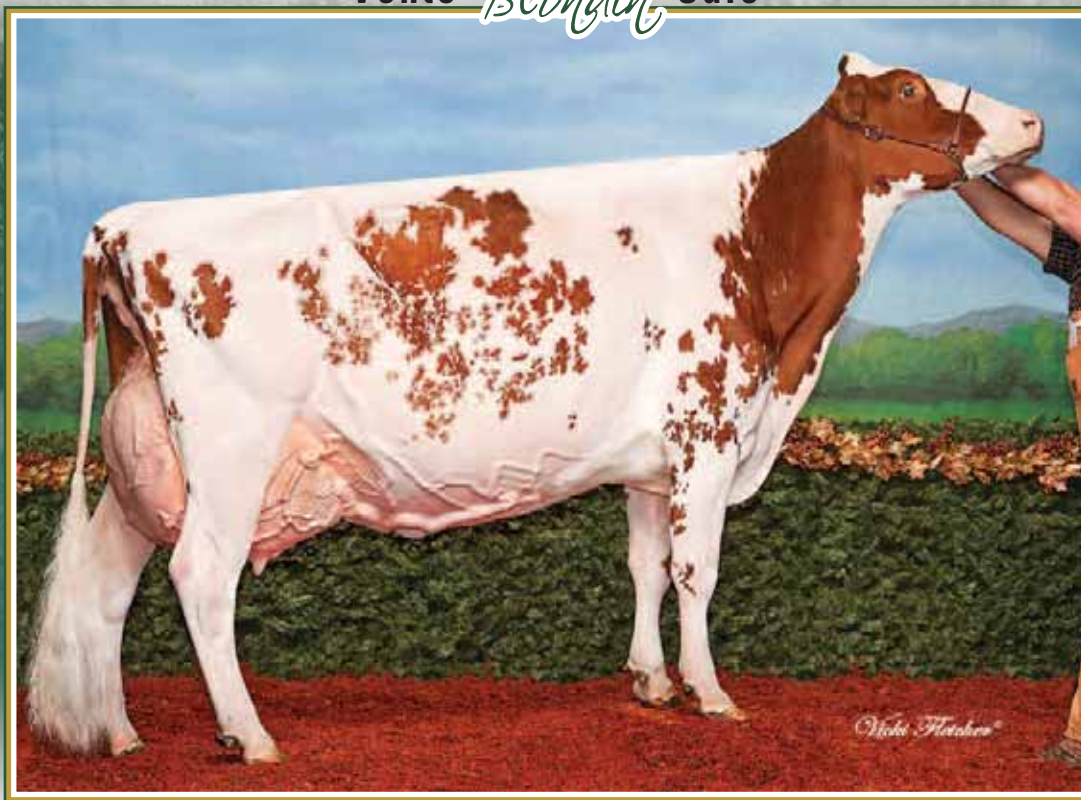

## Blondin Redman Seisme EX-97 2E 3\*

Grand Champion R&W *Regal* 2010-2011-2012

Grand Champion R&W WDE 2010 & 2012

2<sup>e</sup> mère | 2<sup>nd</sup> Dam

# 6

*Blondin*

### BLONDIN ARMANI SCARLETT

HOCANF109951623 R&W ET B:05 Mar 2016  
 VG-87-4YR-CAN  
 MS:93 (FA:7 RAH:8 RAW:8) F&L:91 DS:83 RP:84  
 CAN-EBV Aug\*20 61%Rel LPI 2584/53%  
 KG M-1832/0% F 26/64% %F 0.91 PRO\$  
 MR 98 P-1/26% %P 0.53 641  
 CAN-EBV Aug\*20 51%Rel CONF 8/93%  
 MS 8 F&L 9 DS 2 RP 2

|       |          |           |           |     |          |     |    |
|-------|----------|-----------|-----------|-----|----------|-----|----|
| 02-01 | 275      | 7772      | 418       | 5.4 | 317      | 4.1 |    |
|       | BCA      | 200       | 290       |     | 255      |     |    |
| 03-01 | 305      | 9393      | 523       | 5.6 | 380      | 4.1 |    |
|       | 319      | 9682      | 543       | 5.6 | 395      | 4.1 |    |
|       | BCA      | 209       | 317       |     | 266      |     |    |
| 2     | LACT:    | 17454     | 961       | 5.5 | 712      | 4.1 | KG |
|       | Avg BCA: | M205(-33) | F 304(19) |     | P261(-2) |     |    |

4th-9th Maternal Dam  
 BLONDIN SKYCHIEF SUPRA EX-933E-CAN 35\*  
 GP-81-2YR-CAN EXTRA'98  
 BLONDIN STARBUCK SUPERLASS VG-87-9YR-CAN 17\*  
 DIAMOND HILL WARDEN LASS VG-87-3YR-CAN  
 DIAMOND HILL TEMPO MISTY VG-85-3YR-CAN 2\*  
 DIAMOND HILL POPLAR B VG-85-4YR-CAN  
 BROUGHTON LEA POPLAR EX-CAN 2\*

### Vêlé | Fresh July 13, 2020 • R&W

#### MR APPLES ARMANI-ET PB

HOUSAM68571374 B&W \*POF\*A1A1\*RDC\*CDC\*CVF\*  
 EX-90-4YR-USA ST\*16  
 CAN-GEV Aug\*20 98%Rel GLPI 2755/95%  
 KG M-1562/0% F 38/51% %F 0.92 PRO\$  
 MR 100 P-2/7% %P 0.45 1040  
 CAN-GEV Aug\*20 97%Rel CONF 7/89%  
 MS 8 F&L 10 DS -1 RP 2  
 Progeny Data: 624 Daus: 94.00% GP+  
 50EX 261VG 276GP 37G 0F  
 698 DAUS ME AVG: 10915 473 4.3 372 3.4  
 AVG BCA: M206 F242 P225

#### BRAEDALE GOLDWYN PB

HOCANM10705608 B&W \*A1A2\*CDC\*CVF\*BYF\*BLF  
 GP-84-8YR-CAN GM\*12 EXTRA'05  
 CAN-GEV Aug\*20 99%Rel GLPI 2568/99%  
 KG M-340 F 17 %F 0.27 P 3 %P 0.13  
 CAN-GEV Aug\*20 99%Rel CONF 5

#### SHOREMAR JAMES PB

HOCANM5902195 B&W \*A1A1\*CVF\*BLF  
 GP-81-2YR-CAN EXTRA'98  
**BRAEDALE BALER TWINE PB**  
 HOCANF6860888 B&W \*BLF ETM B:08 Nov 1997  
 VG-86-2YR-CAN 34\*(27/146)

#### KHW REGIMENT APPLE-RED-ET PB

HOUSAF135511521 R&W \*CVC\*BLF\*DPF ET  
 EX-96-4E-USA DOM 31\*(0/158)  
 04-01 305 13699 654 4.8 504 3.7  
 365 16216 763 4.7 596 3.7  
 6 LACT: 109153 5169 4.7 4060 3.7 KG

#### CARROUSEL REGIMENT-RED-ET PB

HOUSAM128891296 R&W \*CVF\*BLF ET  
 VG-85-3YR-CAN

#### KAMPS-HOLLOW ALTITUDE-ET PB

HOUSAF129136431 B&W \*RDC\*CVF\*BLF ET  
 EX-95-2E-USA DOM 2\*(0/13)

#### MILKSOURCE ABSOLUT STAR-RED PB

HOUSAF73200919 R&W \*CVF B:14 Mar 2014  
 VG-87-2YR-CAN  
 MS:86 (FA:8 RAH:7 RAW:7) F&L:87 DS:88 RP:88  
 CAN-GEV Aug\*20 81%Rel GLPI 2094/77%  
 KG M-1417/0% F-25/8% %F 0.26 PRO\$  
 MR 95 P-14/10% %P 0.30 -508  
 CAN-GEV Aug\*20 78%Rel CONF 9/96%  
 MS 7 F&L 5 DS 6 RP 4  
 02-05 305 11187 476 4.3 402 3.6  
 365 12487 535 4.3 454 3.6  
 BCA 274 311 307  
 04-04 305 11166 503 4.5 419 3.8  
 BCA 232 279 270  
 06-00 P125 11984 556 4.6 450 3.8  
 PBCA 226 287 274  
 3 LACT: 36106 1653 4.6 1352 3.7 KG  
 Avg BCA: M244 F292 P284  
 1 Superior Lactations  
 HM. ALL-QUEBEC R&W Junior Cow 2016  
 Progeny Data: 0EX 1VG 0GP 0G 0F  
 2 DAUS ME AVG: 10321 550 5.3 404 3.9  
 AVG BCA: M195 F282 P244

#### APPLES ABSOLUTE-RED-ET PB

HOUSAM139358472 R&W \*A1A2\*CDF\*CVF\*BYF\*BLF  
 EX-94-5YR-USA ST\*13  
 CAN-GEV Aug\*20 99%Rel GLPI 1966/96%  
 KG M-1881 F-4 %F 0.64 P-17 %P 0.41  
 CAN-GEV Aug\*20 97%Rel CONF 11

#### LADINO PARK TALENT-IMP-ET PB

HOUSM930377 B&W \*A2A2\*RDC\*CVF\*BLF ET  
 EX-90-6YR-AUS ST\*03

#### BLONDIN REDMAN SEISME PB

HOCANF104241337 R&W \*BLF\*DPF ETM  
 EX-97-2E-USA 3\*(12/4)  
 02-00 305 8951 316 3.5 311 3.5  
 BCA 237 224 255  
 03-09 305 17216 625 3.6 519 3.0  
 365 19851 719 3.6 615 3.1  
 BCA 364 359 346  
 4 LACT: 55704 2077 3.7 1861 3.3 KG  
 Avg BCA: M301 F292(0) P301  
 ALL-CANADIAN R&W MATURE COW  
 2014,2012,2011,2010  
 HM. ALL-CANADIAN R&W JR.2-YR 2008  
 GRAND WORLD DAIRY EXPO R&W 2010 & 2012  
 GRAND ROYAL R&W 2010 & 2011  
 Progeny Data: 3EX 4VG 0GP 0G 0F  
 7 DAUS ME AVG: 12809 476 3.7 432 3.4  
 AVG BCA: M242 F244 P261

#### KHW REGIMENT APPLE-RED-ET PB

HOUSAF135511521 R&W \*CVC\*BLF\*DPF ET  
 EX-96-4E-USA DOM 31\*(0/158)

#### VALLEYRIVER RUBEN REDMAN PB

HOCANM10646281 R&W \*CVF\*BYF\*BLF ET  
 EX-CAN ST\*04

#### BLONDIN R MARKER SUPRA PB

HOCANF9355514 B&W \*RDC B:11 Mar 2001  
 VG-89-3YR-CAN 12\*(0/60)  
 03-06 305 12446 537 4.3 390 3.1  
 364 13724 581 4.2 435 3.2  
 BCA 265 305 257  
 2 LACT: 24227 1008 4.2 775 3.2 KG  
 Avg BCA: M244(9) F273(8) P240(-10 )  
 GRAND LACHUTE 2003  
 3RD JR.3-YR EASTERN CHAMP. 2004  
 1ST SR.2-YR LACHUTE 2003  
 3RD JR.1-YR EASTERN CHAMP. 2002  
 Progeny Data: 4EX 17VG 5GP 1G 0F  
 27 DAUS ME AVG: 12068 447 3.7 377 3.1  
 AVG BCA: M228 F229 P228



# Vente *Blondin* Sale

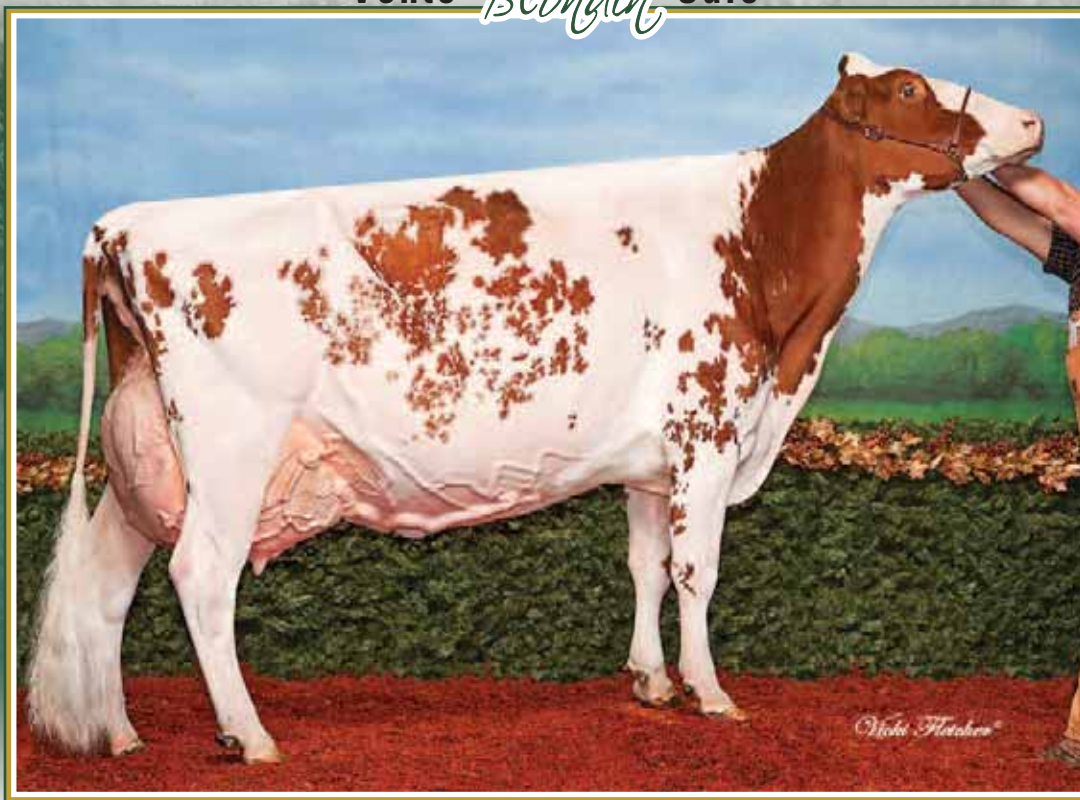

## Blondin Redman *Seisme* EX-97 2E 3\*

Grand Champion R&W *Royal* 2010-2011-2012

Grand Champion R&W WDE 2010 & 2012

Sœur mat. de la mère | Mat. Sister to the Dam

# 7

*Blondin*

### BLONDIN AWESOME SMORES

HOCANF109951683 R&W ET B:29 Jul 2016  
 VG-87-3YR-CAN  
 MS:88 (FA:8 RAH:8 RAW:5) F&L:89 DS:84 RP:88  
 CAN-GEV Aug\*20 61%Rel PA LPI 1835/46%  
 KG M-1282/1% F-53/1% %F-0.04 PRO\$  
 MR 96 P-45/0% %P 0.00 -1507  
 CAN-PA Aug\*20 38%Rel CONF 6/82%  
 MS 3 F&L 3 DS 6 RP 10

|       |          |           |            |     |            |     |
|-------|----------|-----------|------------|-----|------------|-----|
| 02-01 | 275      | 6361      | 291        | 4.6 | 234        | 3.7 |
|       | BCA      | 160       | 195        |     | 183        |     |
| 03-00 | 283      | 8983      | 384        | 4.3 | 311        | 3.5 |
|       | BCA      | 207       | 236        |     | 220        |     |
| 2     | LACT:    | 15344     | 675        | 4.4 | 545        | 3.6 |
|       | Avg BCA: | M184(-57) | F 216(-74) |     | P 202(-63) |     |

4th-8th Maternal Dam  
 BLONDIN STARBUCK SUPERLASS VG-87-9YR-CAN 17\*  
 DIAMOND HILL WARDEN LASS VG-87-3YR-CAN  
 DIAMOND HILL TEMPO MISTY VG-85-3YR-CAN 2\*  
 DIAMOND HILL POPLAR B VG-85-4YR-CAN  
 BROUGHTON LEA POPLAR EX-CAN 2\*

### Vêlé | Fresh July 26, 2020 R&W

**LUCK-E AWESOME-RED PB**  
 HOUSAM72186769 R&W \*A1A1\*CDF\*CVC\*BYF\*BLF\*  
 CAN-GEV Aug\*20 93%Rel GLPI 1944/88%  
 KG M-1234/1% F-35/1% %F 0.11 PRO\$  
 MR 92 P-38/0% %P 0.03 -1163  
 CAN-GEV Aug\*20 89%Rel CONF 10/96%  
 MS 11 F&L -1 DS 5 RP 9  
 Progeny Data: 109 Daus: 91.00% GP+  
 1EX 49VG 50GP 9G 0F  
 127 DAUS ME AVG: 11434 454 4.0 370 3.2  
 AVG BCA: M216 F233 P224

**APPLES ABSOLUTE-RED-ET PB**  
 HOUSAM139358472 R&W \*A1A2\*CDF\*CVC\*BYF\*BLF\*  
 EX-94-5YR-USA ST\*13  
 CAN-GEV Aug\*20 99%Rel GLPI 1966/96%  
 KG M-1881 F-4 %F 0.64 P-17 %P 0.41  
 CAN-GEV Aug\*20 97%Rel CONF 11  
**LUCK-E ADVENT ASIA-ET PB**  
 HOUSAF63437444 R&W \*RDC\*BLF\*DPF ET  
 EX-94-2E-USA  
 06-02 305 15958 792 5.0 521 3.3  
 365 18212 900 4.9 606 3.3  
 3 LACT: 51587 2637 5.1 1751 3.4 KG

**LADINO PARK TALENT-IMP-ET PB**  
 HOUSM930377 B&W \*A2A2\*RDC\*CVC\*BLF ET  
 EX-90-6YR-AUS ST\*03  
**KHW REGIMENT APPLE-RED-ET PB**  
 HOUSAF135511521 R&W \*CVC\*BLF\*DPF ET  
 EX-96-4E-USA DOM 31\*(0/158 )  
**KHW KITE ADVENT-RED-ET PB**  
 HOUSAM133002953 R&W \*A1A2\*CVC\*BLF\*DPF ET  
 EX-94-5YR-USA  
**LUCK-E BLITZ AUSTRALIA-ET PB**  
 HOUSAF134315038 B&W \*CVC\*BLF ET  
 VG-87-2YR-USA DOM GMD

**BLONDIN RAMPAGE SUZETTE PB**  
 HOCANF105002588 R&W ET B:02 Mar 2008  
 VG-89-4YR-CAN 2\*(0/13)  
 MS:90 (FA:8 RAH:9 RAW:8) F&L:88 DS:89 RP:88  
 CAN-EBV Aug\*20 80%Rel LPI 1936/61%  
 KG M-382/16% F-45/2% %F-0.27 PRO\$  
 MR 99 P-24/4% %P-0.09 -1193  
 CAN-EBV Aug\*20 64%Rel CONF 2/44%  
 MS -5 F&L 6 DS 6 RP 12  
 02-03 305 10141 385 3.8 338 3.3  
 BCA 257 262 268  
 04-02 305 14899 563 3.8 461 3.1  
 365 17040 652 3.8 543 3.2  
 BCA 308 316 301  
 06-00 305 15765 584 3.7 488 3.1  
 BCA 298 301 298  
 3 LACT: 56661 2197 3.9 1893 3.3 KG  
 Avg BCA: M288(39) F293(22) P289(27)  
 2 Superior Lactations  
 Progeny Data: 0EX 8VG 8GP 0G 0F  
 15 DAUS ME AVG: 11274 453 4.0 367 3.3  
 AVG BCA: M213 F232 P222

**ROSEDALE-L RAMPAGE-RED-ET PB**  
 HOUSAM135173006 R&W \*CVC\*BLF ET  
 VG-87-4YR-USA  
 CAN-GEV Aug\*20 99%Rel GLPI 1685/97%  
 KG M-291 F-47 %F-0.31 P-28 %P-0.15  
 CAN-GEV Aug\*20 98%Rel CONF -8  
**BLONDIN R MARKER SUPRA PB**  
 HOCANF9355514 B&W \*RDC B:11 Mar 2001  
 VG-89-3YR-CAN 12\*(0/60)  
 02-03 305 8820 353 4.0 280 3.2  
 BCA 223 240 222  
 03-06 305 12446 537 4.3 390 3.1  
 364 13724 581 4.2 435 3.2  
 BCA 265 305 257  
 2 LACT: 24227 1008 4.2 775 3.2 KG  
 Avg BCA: M244(9) F273(8) P240(-10 )  
 GRAND LACHUTE 2003  
 3RD JR.3-YR EASTERN CHAMP. 2004  
 1ST SR.2-YR LACHUTE 2003  
 3RD JR.1-YR EASTERN CHAMP. 2002  
 Progeny Data: 4EX 17VG 5GP 1G 0F  
 27 DAUS ME AVG: 12068 447 3.7 377 3.1  
 AVG BCA: M228 F229 P228

**PURSUIT SEPTEMBER STORM PB**  
 HOCANM6820564 B&W \*A1A2\*RDC\*CVC\*BYF\*BLF ET  
 EX-CAN GM\*12 ST\*02  
**LAVENDER RUBY REDROSE PB**  
 HOCANF7254370 R&W B:19 Mar 2000  
 EX-96-4E-USA  
**INDIANHEAD RED-MARKER-ET PB**  
 HOUSAM2284915 B&W \*RDC\*CVC\*BLF ET  
 EX-CAN ST\*99  
**BLONDIN SKYCHIEF SUPRA PB**  
 HOCANF6305141 B&W ET B:15 Mar 1995  
 EX-93-3E-CAN 35\*(12/163 )  
 09-04 305 17354 710 4.1 525 3.0  
 365 19395 786 4.1 592 3.1  
 BCA 355 397 339  
 6 LACT: 119657 4630 3.9 4062 3.4 KG  
 Avg BCA: M276(47) F268(23) P273(31)  
 GRAND BERTHIER 2001  
 GRAND PAPINEAU 2000  
 2ND 5-YR EASTERN CHAMP. 2000  
 1ST MATURE COW BERTHIER 2001  
 Progeny Data: 9EX 33VG 24GP 5G 1F  
 67 DAUS ME AVG: 12809 480 3.7 409 3.2  
 AVG BCA: M242 F246 P247

# Vente *Blondin* Sale

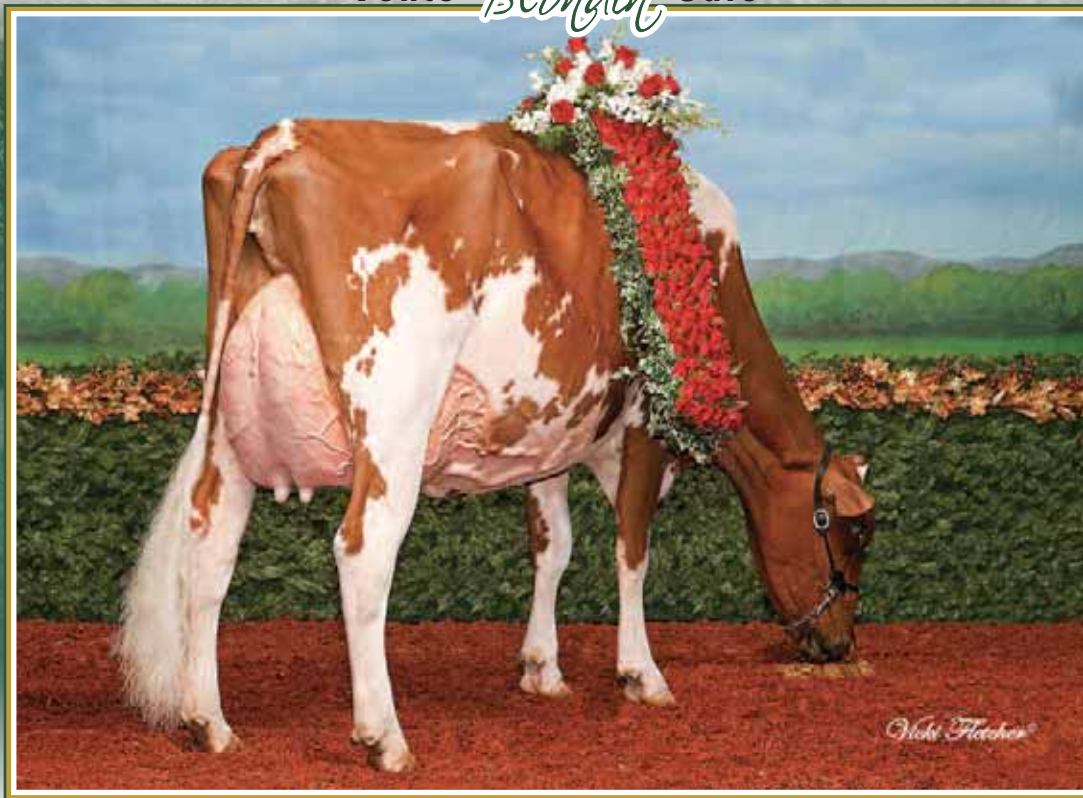

## Blondin Destry Sally EX-93 1\*

Grand Champion R&W *Royal* 2014 • 1<sup>st</sup> 4-Yr-Old & Grand Champion R&W QC Spring Show 2015  
Mère | Dam

# 8

### BLONDIN ALTITUDE SALTA

HOCANF120302946 R&W ET B:19 Jan 2020  
CAN-GPA Aug\*20 78%Rel GPA LPI 2478/74%  
KG M 97/37% F-17/13% %F-0.18 PRO\$  
MR 96 P 11/47% %P 0.07 236  
CAN-GPA Aug\*20 74%Rel CONF 11/99%  
MS 8 F&L 4 DS 10 RP 8

**R&W**

4th-9th Maternal Dam

# 9

### BLONDIN ALTITUDE SELENA

HOCANF120302947 R&W ET B:20 Jan 2020  
CAN-GPA Aug\*20 77%Rel GPA LPI 2539/74%  
KG M-435/14% F 3/33% %F 0.20 PRO\$  
MR 99 P 0/27% %P 0.13 500  
CAN-GPA Aug\*20 74%Rel CONF 8/93%  
MS 6 F&L 3 DS 8 RP 3

**R&W**

BLONDIN SKYCHIEF SUPRA EX-933E-CAN 35\*  
BLONDIN STARBUCK SUPERLASS VG-87-9YR-CAN 17\*  
DIAMOND HILL WARDEN LASS VG-87-3YR-CAN

# 10

### BLONDIN ALTITUDE SIENNA

HOCANF120302950 R&W ET B:28 Jan 2020  
CAN-GPA Aug\*20 78%Rel GPA LPI 2600/74%  
KG M-80/28% F 19/55% %F 0.22 PRO\$  
MR 97 P 10/45% %P 0.12 598  
CAN-GPA Aug\*20 75%Rel CONF 11/99%  
MS 8 F&L 5 DS 10 RP 7

**R&W**

DIAMOND HILL TEMPO MISTY VG-85-3YR-CAN 2\*  
DIAMOND HILL POPLAR B VG-85-4YR-CAN  
BROUGHTON LEA POPLAR EX-CAN 2\*

*Blondin*

### FARNEAR ALTITUDE-RED-ET PB

HO840M3128013348 R&W \*A1A2\*CDF\*CVF\*BYF\*BL  
CAN-GPA Aug\*20 81%Rel GPA LPI 2987/77%  
KG M 46/19% F 29/40% %F 0.27 PRO\$  
MR 102 P 22/32% %P 0.18 1423  
CAN-GPA Aug\*20 77%Rel CONF 14/99%  
MS 13 F&L 8 DS 9 RP 4

### MR LR EDG ARVIS 18196-ET PB

HO840M3125201960 B&W \*A1A1\*RDC\*CDF\*CVF\*BY  
GMACE Aug\*20 93%Rel GMLPI 2901/89%  
KG M-278 F 23 %F 0.32 P 19 %P 0.26  
GMACE Aug\*20 89%Rel CONF 10

### MS FARNEARTBR ARIA ADLER-ET PB

HOUSAF2437575 B&W B:02 Mar 2013

### S-S-I MOGUL DEFENDER-ET PB

HO840M3009554569 B&W \*POF\*A1A1\*CVF\*RDF\*BY  
MS APPLES UNO ARMANA-ET PB  
HOUSAF72227621 B&W \*RDC\*CVF\*BLF\*DPF ET  
EX-94-2E-USA

### DE-SU BKM MCCUTCHEN 1174-ET PB

HOUSAM69990138 B&W \*POF\*A1A2\*CDF\*CVF\*RDF\*  
EX-93-4YR-USA ST'15

### MS APPLES ARIA-ET PB

HOUSAF69822241 B&W B:02 Dec 2010  
EX-92-4YR-USA

### BRAEDALE GOLDWYN PB

HOUSAM10705608 B&W \*A1A2\*CDC\*CVF\*BYF\*BLF  
GP-84-8YR-CAN GM'12 EXTRA'05

### SCIENTIFIC DEBUTANTE RAE-ET PB

HOUSAF132416603 B&W \*RDC\*CVF ET  
EX-92-4YR-USA GMD DOM 3\*(0/15)

### LADINO PARK TALENT-IMP-ET PB

HOUSM930377 B&W \*A2A2\*RDC\*CVF\*BLF ET  
EX-90-6YR-AUS ST'03

### BLONDIN R MARKER SUPRA PB

HOCANF9355514 B&W \*RDC B:11 Mar 2001  
VG-89-3YR-CAN 12\*(0/60)

03-06 305 12446 537 4.3 390 3.1  
364 13724 581 4.2 435 3.2  
BCA 265 305 257

2 LACT: 24227 1008 4.2 775 3.2 KG  
Avg BCA: M244(9) F273(8) P240(-10)

GRAND & 1ST SR.2-YR LACHUTE 2003  
3RD JR.3-YR EASTERN CHAMP. 2004  
3RD JR.1-YR EASTERN CHAMP. 2002

Progeny Data: 4EX 17VG 5GP 1G OF  
27 DAUS ME AVG: 12068 447 3.7 377 3.1

AVG BCA: M228 F229 P228

### BLONDIN DESTRY SALLY PB

HOCANF106802897 R&W \*CVF ETM B:01 Dec 2010  
EX-93-5YR-CAN 1\*(0/8)  
MS:91 (FA:8 RAH:8 RAW:8) F&L:95 DS:92 RP:96  
CAN-EBV Aug\*20 72%Rel LPI 2115/56%  
KG M-619/9% F-60/0% %F-0.33 PRO\$  
MR 97 P-27/3% %P-0.04 -686  
CAN-EBV Aug\*20 55%Rel CONF 7/88%  
MS 4 F&L 6 DS 6 RP 9

03-09 305 14723 482 3.3 467 3.2  
BCA 307 268 301

05-05 305 16043 501 3.1 492 3.1  
365 18604 599 3.2 581 3.1  
BCA 317 269 309

3 LACT: 63447 2330 3.7 2098 3.3 KG  
Avg BCA: M289(63) F259(3) P284(39)

HM. ALL-ONTARIO SR.2-YR 2013

GRAND ROYAL R&W 2014

GRAND QUEBEC SPRING R&W 2015

INT. INT.CHAMP ROYAL R&W 2014

HM. INT.CHAMP SUPREME LAITIER R & W 2014

Progeny Data: 1EX 4VG 1GP 0G OF

6 DAUS ME AVG: 12650 508 4.0 417 3.3

AVG BCA: M239 F260 P252

### SCIENTIFIC DESTRY-ET PB

HOUSAM138122625 B&W \*RDC\*CDC\*CVF\*BYF\*BLF\*  
EX-92-8YR-USA ST'12  
CAN-EBV Aug\*20 99%Rel GLPI 2409/98%  
KG M-850 F-22 %F 0.10 P-4 %P 0.21  
CAN-EBV Aug\*20 99%Rel CONF 3

### BLONDIN TALENT SALENA PB

HOCANF104835529 R&W ETM B:01 Jul 2007  
EX-93-2E-CAN 4\*(0/23)

02-02 305 8902 363 4.1 294 3.3  
BCA 221 240 228

04-07 305 11909 438 3.7 384 3.2  
BCA 231 232 239

05-11 305 13062 495 3.8 407 3.1  
365 14511 547 3.8 458 3.2  
BCA 259 266 256

08-05 251 10573 410 3.9 328 3.1  
BCA 192 204 193

4 LACT: 47827 1837 3.8 1532 3.2 KG  
Avg BCA: M226(-24) F 236(-41) P 229(-36)

Progeny Data: 2EX 5VG 2GP 3G OF

10 DAUS ME AVG: 11221 424 3.8 372 3.3

AVG BCA: M212 F217 P225



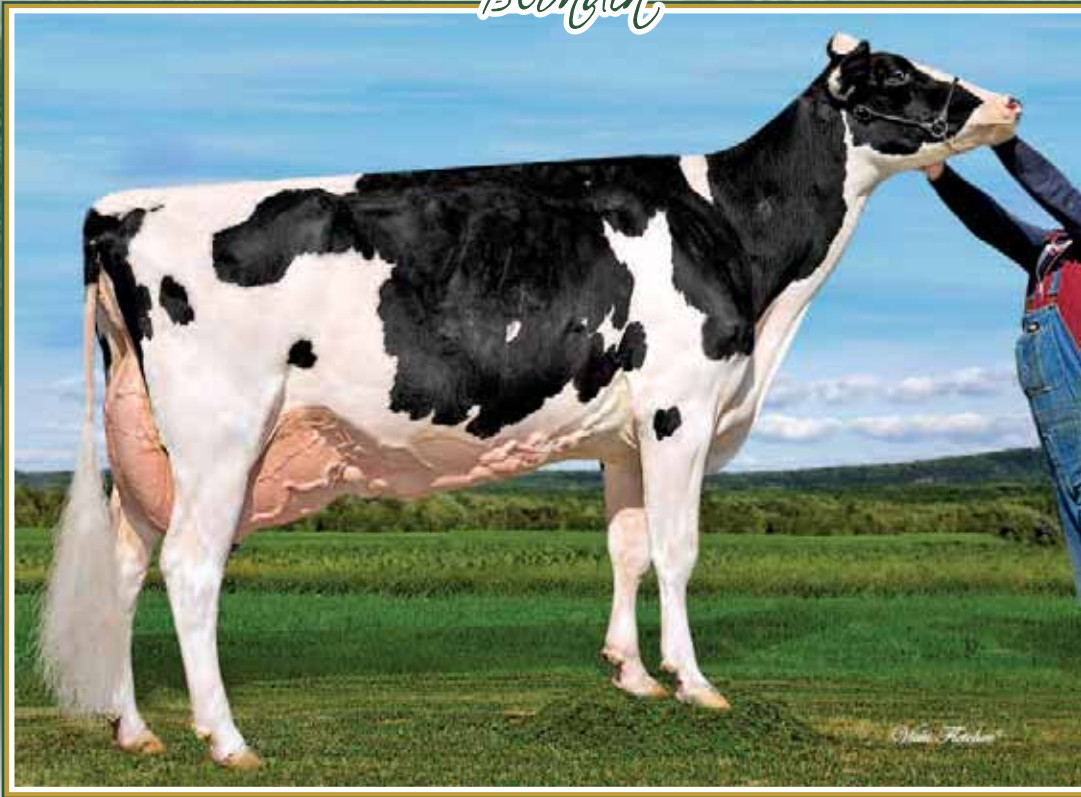

## Blondin Goldwyn Spectra EX-94 4E

7-01 365 16,048 kg 4.9% 3.7% (259-345-302)

5<sup>th</sup> generation EX

Mère l Dam

# 11

*Blondin*

### BLONDIN DOORMAN SPOON

HOCANF110317090 B&W ETM B:31 Jul 2017  
GP-84-2YR-CAN  
MS:83 (FA:4 RAH:7 RAW:7) F&L:84 DS:86 RP:85  
CAN-EBV Aug\*20 55%Rel LPI 2511/48%  
KG M-183/24% F 20/57% %F 0.26 PRO\$  
MR 104 P 19/61% %P 0.21 693  
CAN-EBV Aug\*20 53%Rel CONF 5/74%  
MS 1 F&L 3 DS 8 RP -1

|       |          |           |      |     |     |     |    |
|-------|----------|-----------|------|-----|-----|-----|----|
| 02-02 | P268     | 9990      | 433  | 4.3 | 361 | 3.6 |    |
|       | PBCA     | 242       | 279  |     | 273 |     |    |
| 1     | LACT:    | 8958      | 386  | 4.3 | 321 | 3.6 | KG |
|       | Avg BCA: | M242 F279 | P273 |     |     |     |    |

4th-11th Maternal Dam  
BLONDIN JAMES SUPRA EX-90-7YR-CAN 9\*  
BLONDIN SKYCHIEF SUPRA EX-933E-CAN 35\*  
BLONDIN STARBUCK SUPERLASS VG-87-9YR-CAN 17\*  
DIAMOND HILL WARDEN LASS VG-87-3YR-CAN  
DIAMOND HILL TEMPO MISTY VG-85-3YR-CAN 2\*  
DIAMOND HILL POPLAR B VG-85-4YR-CAN  
BROUGHTON LEA POPLAR EX-CAN 2\*

**Due Oct. 27, 2020**  
**x Blondin Thunder Storm (male)**

**VAL-BISSON DOORMAN PB**  
HOCANM107281711 B&W \*POF\*A2A2\*CVF\*RDF\*BYF  
EX-90-5YR-CAN ST\*16  
F&L:90 DS:92 RP:86  
CAN-EBV Aug\*20 99%Rel GLPI 2974/99%  
KG M-154/14% F 30/41% %F 0.32 PRO\$  
MR 106 P 28/41% %P 0.28 1434  
CAN-EBV Aug\*20 99%Rel CONF 11/98%  
MS 10 F&L 8 DS 11 RP 1  
Progeny Data: 13020 Daus: 88.00% GP+  
564EX 4869VG 6119GP 1442 G 26F  
14002 DAUS ME AVG: 12224 501 4.1 407 3.3  
AVG BCA: M231 F257 P246

**DE-SU 521 BOOKEM-ET PB**  
HOUSAM66636657 B&W \*POF\*A2A2\*CVF\*RDF\*BYF\*  
EX-90-8YR-USA  
CAN-EBV Aug\*20 99%Rel GLPI 2786/99%  
KG M 1182 F 32 %F-0.11 P 52 %P 0.10  
CAN-EBV Aug\*20 99%Rel CONF 2  
**VAL-BISSON SHOTLE IMELDA PB**  
HOCANF106173432 B&W \*CVF\*BYF\*BLF\*DPF ET  
EX-91-6YR-CAN EX-94-7YR-USA 9\*(4/41)  
04-03 305 15535 578 3.7 549 3.5  
365 18373 703 3.8 660 3.6  
BCA 304 307 343  
3 LACT: 41750 1774 4.2 1557 3.7 KG

**ENSENADA TABOO PLANET-ET PB**  
HOUSAM60597003 B&W \*POF\*A2A2\*CVF\*RDF\*  
EX-92-14YR-USA EXTRA\*12 GM\*11  
**CLEAR-ECHO 822 RAMO 1199-ET PB**  
HOUSAF61765027 B&W \*BLF ET B:17 Oct 2004  
VG-86-2YR-USA DOM  
**PICSTON SHOTLE-ET PB**  
HOGBRM598172 B&W \*CVF\*BYF\*BLF\*MFF ET  
EX-96-7YR-GBR GM\*10 EXTRA\*09  
**VAL-BISSON GOLDWYN MAYA PB**  
HOCANF103857739 B&W \*CVF\*BLF ET  
VG-88-6YR-CAN 37\*(5/180)

**BLONDIN GOLDWYN SPECTRA PB**  
HOCANF105900672 B&W ETM B:30 Jan 2009  
EX-94-4E-CAN  
MS:94 (FA:8 RAH:8 RAW:7) F&L:93 DS:96 RP:92  
CAN-EBV Aug\*20 71%Rel LPI 2359/55%  
KG M-965/3% F 29/68% %F 0.59 PRO\$  
MR 102 P 2/30% %P 0.29 420  
CAN-EBV Aug\*20 55%Rel CONF 3/54%  
MS -2 F&L 2 DS 6 RP 0  
02-01 305 10429 480 4.6 382 3.7  
BCA 265 329 306  
03-02 305 11556 494 4.3 425 3.7  
BCA 255 296 293  
04-07 305 11880 607 5.1 451 3.8  
BCA 235 319 278  
07-01 305 13812 673 4.9 498 3.6  
365 16048 792 4.9 594 3.7  
BCA 259 345 302  
6 LACT: 88215 4418 5.0 3448 3.9 KG  
Avg BCA: M241(-8) F315(38) P288(22)  
3 Superior Lactations  
Progeny Data: 0EX 3VG 6GP 0G 0F  
8 DAUS ME AVG: 11380 509 4.5 399 3.5  
AVG BCA: M215 F261 P241

**BRAEDALE GOLDWYN PB**  
HOCANM10705608 B&W \*A1A2\*CDC\*CVF\*BYF\*BLF  
GP-84-8YR-CAN GM\*12 EXTRA\*05  
CAN-EBV Aug\*20 99%Rel GLPI 2568/99%  
KG M-340 F 17 %F 0.27 P 3 %P 0.13  
CAN-EBV Aug\*20 99%Rel CONF 5  
**BLONDIN DUNDEE SPICY PB**  
HOCANF102939778 B&W ET B:22 Sep 2005  
EX-91-5YR-CAN 4\*(0/20)  
02-03 305 10235 506 4.9 377 3.7  
365 11735 587 5.0 440 3.7  
BCA 241 322 279  
04-02 305 12093 563 4.7 436 3.6  
BCA 234 295 267  
05-07 305 11770 495 4.2 401 3.4  
BCA 228 261 249  
3 LACT: 45235 2106 4.7 1667 3.7 KG  
Avg BCA: M234(-16) F 293(24) P265(4)  
1 Superior Lactations  
Progeny Data: 2EX 2VG 0GP 0G 0F  
4 DAUS ME AVG: 12756 556 4.4 437 3.4  
AVG BCA: M241 F285 P264

**SHOREMAR JAMES PB**  
HOCANM5902195 B&W \*A1A1\*CVF\*BLF  
GP-81-2YR-CAN EXTRA\*98  
**BRAEDALE BALER TWINE PB**  
HOCANF6860888 B&W \*BLF ETM B:08 Nov 1997  
VG-86-2YR-CAN 34\*(27/146)  
**REGANCREST DUNDEE-ET PB**  
HOUSAM127640114 B&W \*CVF\*BYF\*BLF ET  
EX-95-6YR-USA ST\*04  
**BLONDIN R MARKER SUBLIME PB**  
HOCANF9355575 B&W \*RDF B:09 Mar 2002  
EX-93-5YR-CAN 16\*(0/80)  
03-11 305 12626 697 5.5 418 3.3  
362 14073 790 5.6 487 3.5  
BCA 257 385 270  
5 LACT: 73707 3665 5.0 2656 3.6 KG  
Avg BCA: M255 F341(0) P276  
2ND 4-YR THREE RIVERS 2006  
2ND JR. 1-YR BERTHIER 2003  
Progeny Data: 8EX 26VG 2GP 1G 0F  
35 DAUS ME AVG: 11962 498 4.2 399 3.3  
AVG BCA: M226 F255 P241

# Vente *Blondin* Sale



## Blondin Goldwyn Subliminale EX-96 2E

All-American Longtime Production 2017  
Supreme Champion Junior Show WDE 2015  
Res. All-Canadian Jr. 3-Yr-Old 2012  
Sœur propre de la mère I Full Sister to the Dam



## Blondin Goldwyn Sunrise EX 2E

9<sup>th</sup> generation VG or EX from the Supra family  
Mère I Dam

# 12

*Blondin*

### BLONDIN SIDEKICK SWAN

HOCANF11263158 B&W B:15 Sep 2018  
CAN-PA Aug\*20 37%Rel PA LPI 2631/33%  
VG-85-2YR-CAN  
F&L:81 DS:89 RP:87  
CAN-GPA Aug\*20 82%Rel GPA LPI 3120/79%  
KG M-84/16% F 52/70% %F 0.50 PRO\$  
MR 105 P 21/30% %P 0.21 1910  
CAN-GPA Aug\*20 79%Rel CONF 14/99%  
MS 13 F&L 9 DS 10 RP 4  
Progeny Data: 19 Daus: 94.00% GP+  
0EX 10VG 8GP 1G 0F

Sera vendue fraîche I Sells fresh

4th-9th Maternal Dam  
BLONDIN SKYCHIEF SUPRA EX-933E-CAN 35\*  
BLONDIN STARBUCK SUPERLASS VG-87-9YR-CAN 17\*  
DIAMOND HILL WARDEN LASS VG-87-3YR-CAN  
DIAMOND HILL TEMPO MISTY VG-85-3YR-CAN 2\*  
DIAMOND HILL POPLAR B VG-85-4YR-CAN  
BROUGHTON LEA POPLAR EX-CAN 2\*

### WALNUTLAWN SIDEKICK PB

HOCANM12508113 B&W \*A2A2\*CDF\*CVF\*RDF\*BYF\*  
VG-85-2YR-CAN  
F&L:81 DS:89 RP:87  
CAN-GPA Aug\*20 82%Rel GPA LPI 3120/79%  
KG M-84/16% F 52/70% %F 0.50 PRO\$  
MR 105 P 21/30% %P 0.21 1910  
CAN-GPA Aug\*20 79%Rel CONF 14/99%  
MS 13 F&L 9 DS 10 RP 4  
Progeny Data: 19 Daus: 94.00% GP+  
0EX 10VG 8GP 1G 0F

### WILLSBRO ABBOTT PB

HOGBRM388380500583 B&W \*A2A2\*CDC\*CVF\*BYF\*  
CAN-GEV Aug\*20 98%Rel GLPI 3230/93%  
KG M 404 F 78 %F 0.55 P 47 %P 0.27  
CAN-GEV Aug\*20 95%Rel CONF 9

### STE ODILE SATISFACTION PB

HOCANM107684748 B&W \*A2A2\*CVF\*BYF\*BLF ET  
WILLSBRO MOGUL AMBER ET PB  
HOGBRF12416103 B&W ET B:21 Nov 2012

### WALNUTLAWN MCCUTCHEN SUMMER PB

HOCANF11120480 B&W ET B:11 Feb 2013  
EX-94-5YR-USA EX-94-2E-CAN 6\*(0/30)  
07-02 P90 16388 752 4.6 502 3.1  
PBCA 313 392 308  
3 LACT: 26468 1193 4.5 833 3.1 KG

### DE-SU BKM MCCUTCHEN 1174-ET PB

HOUSAM69990138 B&W \*POF\*A1A2\*CDF\*CVF\*RDF\*  
EX-93-4YR-USA ST'15  
MISTY SPRINGS LAVANGUARD SUE PB  
HOCANF9979603 B&W \*BYF ET B:16 Aug 2009  
VG-89-4YR-CAN 12\*(0/60)

### BLONDIN GOLDWYN SUNRISE PB

HOCANF109045914 B&W ET B:01 Jun 2014  
EX-90-2E-CAN  
MS:89 (FA:9 RAH:7 RAW:5) F&L:90 DS:91 RP:93  
CAN-EBV Aug\*20 67%Rel LPI 2135/53%  
KG M-277/20% F-19/12% %F-0.06 PRO\$  
MR 101 P-6/19% %P 0.03 -247  
CAN-EBV Aug\*20 52%Rel CONF 2/44%  
MS 0 F&L -1 DS 8 RP 5  
02-01 305 9617 402 4.2 326 3.4  
313 9886 415 4.2 336 3.4  
BCA 251 281 265  
03-03 305 11820 424 3.6 395 3.3  
BCA 258 247 265  
04-03 305 11770 479 4.1 403 3.4  
BCA 237 258 253  
05-06 P207 11876 498 4.2 424 3.6  
PBCA 218 248 249  
4 LACT: 44700 1780 4.0 1536 3.4 KG  
Avg BCA: M241 F259 P258  
Progeny Data: 0EX 1VG 0GP 0G 0F  
1 DAUS ME AVG: 9316 439 4.7 339 3.6  
AVG BCA: M176 F225 P205

### BRAEDALE GOLDWYN PB

HOCANM10705608 B&W \*A1A2\*CDC\*CVF\*BYF\*BLF  
GP-84-8YR-CAN GM'12 EXTRA'05  
CAN-GEV Aug\*20 99%Rel GLPI 2568/99%  
KG M-340 F 17 %F 0.27 P 3 %P 0.13  
CAN-GEV Aug\*20 99%Rel CONF 5  
BLONDIN R MARKER SUBLIME PB  
HOCANF9355575 B&W \*RDF B:09 Mar 2002  
EX-93-5YR-CAN 16\*(0/80)  
02-03 305 9454 492 5.2 347 3.7  
BCA 239 335 275  
03-11 305 12626 697 5.5 418 3.3  
362 14073 790 5.6 487 3.5  
BCA 257 385 270  
10-08 305 14297 656 4.6 450 3.1  
BCA 272 342 274  
5 LACT: 73707 3665 5.0 2656 3.6 KG  
Avg BCA: M255 F341(0) P276  
1 Superior Lactations  
2ND 4-YR THREE RIVERS 2006  
2ND JR. 1-YR BERTHIER 2003  
Progeny Data: 8EX 26VG 2GP 1G 0F  
35 DAUS ME AVG: 11962 498 4.2 399 3.3  
AVG BCA: M226 F255 P241

### SHOREMAR JAMES PB

HOCANM5902195 B&W \*A1A1\*CVF\*BLF  
GP-81-2YR-CAN EXTRA'98  
BRAEDALE BALER TWINE PB  
HOCANF6860888 B&W \*BLF ET M:B:08 Nov 1997  
VG-86-2YR-CAN 34\*(27/146)  
INDIANHEAD RED-MARKER-ET PB  
HOUSAM2284915 B&W \*RDC\*CVF\*BLF ET  
EX-CAN ST'99  
BLONDIN JAMES SUPRA PB  
HOCANF9101501 B&W ET B:05 Nov 1999  
EX-90-7YR-CAN 9\*(14/32)  
04-08 305 13374 652 4.9 472 3.5  
365 15282 740 4.8 547 3.6  
BCA 275 360 303  
3 LACT: 52500 2443 4.7 1912 3.6 KG  
Avg BCA: M245(9) F297(33) P265(15)  
RES. ALL-CANADIAN 4-YR & RES. ALL-QUEBEC 4-YR 2004  
GRAND EASTERN CHAMP. 2004  
HM. GRAND ONTARIO SUMMER 2005  
HM. GRAND QUEBEC SPRING 2005  
3RD 4-YR ROYAL 2004  
Progeny Data: 2EX 7VG 0GP 1G 0F  
9 DAUS ME AVG: 13656 541 4.0 457 3.3  
AVG BCA: M258 F277 P276





## Blondin Goldwyn Subliminale EX-96 2E

All-American Longtime production 2017  
 Supreme Champion Junior Show WDE 2015  
 Res. All-Canadian Jr. 3-Yr-Old 2012  
 Sœur propre de la mère | Full Sister to the Dam

# 13

*Blondin*

### BLONDIN ALONZO SAHARA

HOCANF109951622 B&W ET B:04 Mar 2016  
 VG-85-3YR-CAN  
 MS:86 (FA:6 RAH:6 RAW:7) F&L:84 DS:83 RP:86  
 CAN-EBV Aug\*20 62%Rel PA LPI 2419/53%  
 KG M-1078/2% F-2/27% %F 0.37 PRO\$  
 MR 105 P-28/2% %P 0.08 20  
 CAN-PA Aug\*20 45%Rel CONF 8/93%  
 MS 6 F&L 8 DS 6 RP 4

|       |          |           |           |     |           |     |
|-------|----------|-----------|-----------|-----|-----------|-----|
| 02-00 | 305      | 7136      | 352       | 4.9 | 262       | 3.7 |
|       | BCA      | 184       | 244       |     | 211       |     |
| 03-01 | 305      | 10701     | 526       | 4.9 | 367       | 3.4 |
|       | 365      | 12189     | 606       | 5.0 | 432       | 3.5 |
|       | BCA      | 238       | 319       |     | 257       |     |
| 2     | LACT:    | 19816     | 993       | 5.0 | 720       | 3.6 |
|       | Avg BCA: | M211(-26) | F 282(-3) |     | P234(-27) |     |

4th-9th Maternal Dam  
 BLONDIN SKYCHIEF SUPRA EX-933E-CAN 35\*  
 BLONDIN STARBUCK SUPERLASS VG-87-9YR-CAN 17\*  
 DIAMOND HILL WARDEN LASS VG-87-3YR-CAN  
 DIAMOND HILL TEMPO MISTY VG-85-3YR-CAN 2\*  
 DIAMOND HILL POPLAR B VG-85-4YR-CAN  
 BROUGHTON LEA POPLAR EX-CAN 2\*

### Due Oct. 30, 2020 x Tappenvale Moment (male)

#### NORCA SILKY ALONZO PB

HOCANM107685055 B&W \*A2A2\*CVF\*RDF\*BYF\*BLF  
 CAN-GEV Aug\*20 99%Rel GLPI 2781/96%  
 KG M-963/2% F 38/51% %F 0.68 PRO\$  
 MR 108 P-13/4% %P 0.16 858  
 CAN-GEV Aug\*20 98%Rel CONF 11/98%  
 MS 6 F&L 13 DS 7 RP 7

Progeny Data: 1114 Daus: 86.00% GP+  
 11EX 374VG 581GP 143 G 5F  
 1236 DAUS ME AVG: 11935 507 4.2 391 3.3  
 AVG BCA: M225 F260 P236

#### ZANI BOLTON MASCALESE ET PB

HOITAM17990516801 B&W \*CVF\*BYF\*BLF\*DPF ET  
 CAN-GEV Aug\*20 99%Rel GLPI 2463/98%  
 KG M 976 F 23 %F-0.12 P 34 %P 0.01  
 CAN-GEV Aug\*20 99%Rel CONF 1

#### NORCA SILKY ALL RIGHT PB

HOCANF106935835 B&W ET B:29 Oct 2011  
 VG-85-2YR-CAN 1\*(0/6)  
 01-11 305 10917 526 4.8 387 3.5  
 365 12624 612 4.8 452 3.6  
 BCA 277 355 305  
 2 LACT: 32263 1583 4.9 1152 3.6 KG

#### SANDY-VALLEY BOLTON-ET PB

HOUSAM131823833 B&W \*BYC\*CVF\*BLF ET  
 EX-90-5YR-USA EXTRA'10 GM'10

#### ZANI O-MAN-ORIELLA-ET PB

HOITAF17990238458 B&W ET B:28 Mar 2005  
 GP-84-2YR-ITA

#### LIRR DREW DEMPSEY PB

HOUSAM61083609 B&W \*A1A1\*CDC\*CVF\*RDF\*BYF\*  
 EX-93-11YR-USA EXTRA'11

#### MS GOLDNOAKS ALEXIA 2084-ET PB

HOUSAF68627124 B&W ET B:08 Nov 2009  
 VG-85-2YR-CAN 6\*(0/30)

#### SHOREMAR JAMES PB

HOCANM5902195 B&W \*A1A1\*CVF\*BLF  
 GP-81-2YR-CAN EXTRA'98

#### BRAEDALE BALER TWINE PB

HOCANF6860888 B&W \*BLF ETM B:08 Nov 1997  
 VG-86-2YR-CAN 34\*(27/146)

#### INDIANHEAD RED-MARKER-ET PB

HOUSAM2284915 B&W \*RDC\*CVF\*BLF ET  
 EX-CAN ST'99

#### BLONDIN JAMES SUPRA PB

HOCANF9101501 B&W ET B:05 Nov 1999  
 EX-90-7YR-CAN 9\*(14/32)

|       |     |       |     |     |     |     |
|-------|-----|-------|-----|-----|-----|-----|
| 04-08 | 305 | 13374 | 652 | 4.9 | 472 | 3.5 |
|       | 365 | 15282 | 740 | 4.8 | 547 | 3.6 |
|       | BCA | 275   | 360 |     | 303 |     |

3 LACT: 52500 2443 4.7 1912 3.6 KG

Avg BCA: M245(9) F297(33) P265(15)

RES. ALL-CANADIAN & RES. ALL-QUEBEC 4-YR 2004

GRAND EASTERN CHAMP 2004

HM. GRAND ONTARIO SUMMER 2005

HM. GRAND QUEBEC SPRING 2005

3RD 4-YR ROYAL 2004

Progeny Data: 2EX 7VG 0GP 1G 0F

9 DAUS ME AVG: 13656 541 4.0 457 3.3

AVG BCA: M258 F277 P276

#### BLONDIN GOLDWYN SUNSATON PB

HOCANF107964173 B&W ET B:01 Mar 2013  
 EX-90-2E-CAN  
 MS:90 (FA:8 RAH:8 RAW:7) F&L:92 DS:89 RP:86  
 CAN-GEV Aug\*20 85%Rel GLPI 2210/83%  
 KG M-948/3% F-14/15% %F 0.21 PRO\$  
 MR 103 P-31/2% %P 0.02 -383  
 CAN-GEV Aug\*20 83%Rel CONF 6/82%  
 MS 5 F&L 2 DS 5 RP 2

|       |       |       |      |     |      |     |
|-------|-------|-------|------|-----|------|-----|
| 01-11 | 305   | 9256  | 377  | 4.1 | 326  | 3.5 |
|       | BCA   | 240   | 264  |     | 265  |     |
| 04-02 | 305   | 11870 | 486  | 4.1 | 391  | 3.3 |
|       | BCA   | 245   | 273  |     | 256  |     |
| 05-04 | 305   | 11562 | 528  | 4.6 | 415  | 3.6 |
|       | 359   | 12995 | 610  | 4.7 | 482  | 3.7 |
|       | BCA   | 234   | 287  |     | 264  |     |
| 06-06 | P282  | 11302 | 557  | 4.9 | 422  | 3.7 |
|       | PBCA  | 215   | 283  |     | 254  |     |
| 4     | LACT: | 49132 | 2251 | 4.6 | 1775 | 3.6 |

Avg BCA: M234 F277 P260

2ND JR. 2-YR ONTARIO SUMMER 2015

2ND JR. 2-YR QUEBEC SPRING 2015

Progeny Data: 0EX 2VG 1GP 0G 0F

3 DAUS ME AVG: 11062 502 4.5 382 3.5

AVG BCA: M209 F257 P231

#### BRAEDALE GOLDWYN PB

HOCANM10705608 B&W \*A1A2\*CDC\*CVF\*BYF\*BLF  
 GP-84-8YR-CAN GM'12 EXTRA'05  
 CAN-GEV Aug\*20 99%Rel GLPI 2568/99%  
 KG M-340 F 17 %F 0.27 P 3 %P 0.13  
 CAN-GEV Aug\*20 99%Rel CONF 5

#### BLONDIN R MARKER SUBLIME PB

HOCANF9355575 B&W \*RDF B:09 Mar 2002  
 EX-93-5YR-CAN 16\*(0/80)  
 02-03 305 9454 492 5.2 347 3.7  
 BCA 239 335 275  
 03-11 305 12626 697 5.5 418 3.3  
 362 14073 790 5.6 487 3.5  
 BCA 257 385 270  
 10-08 305 14297 656 4.6 450 3.1  
 BCA 272 342 274  
 5 LACT: 73707 3665 5.0 2656 3.6 KG

Avg BCA: M255 F341(0) P276

1 Superior Lactations

2ND 4-YR THREE RIVERS 2006

2ND JR. 1-YR BERTHIER 2003

Progeny Data: 8EX 26VG 2GP 1G 0F

35 DAUS ME AVG: 11962 498 4.2 399 3.3

AVG BCA: M226 F255 P241

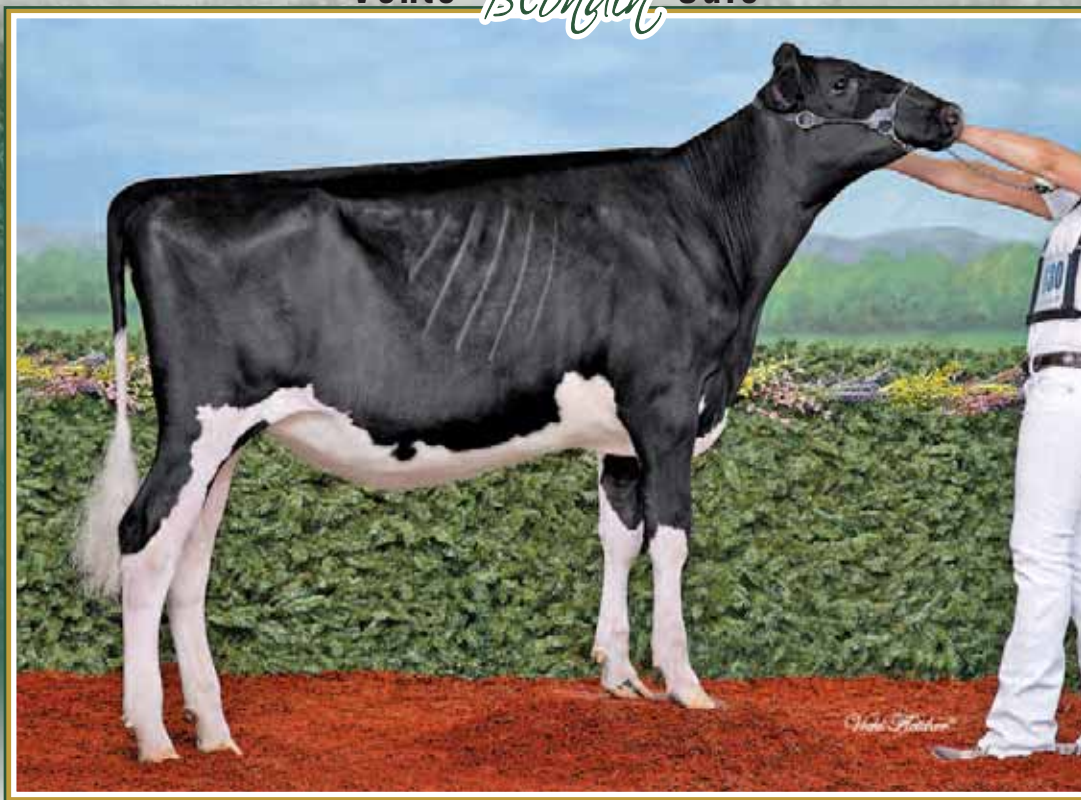

**Blondin Denver Svalantini**  
5<sup>th</sup> Inter. Calf Summer Invitational Show 2020  
En vente | She sells

# 14

*Blondin*

## BRELAND DENVER SVALANTINI

HOCANF111671380 B&W B:01 Dec 2019  
CAN-GPA Aug\*20 79%Rel GPA LPI 2518/75%  
KG M 31/34% F 0/30% %F 0.00 PRO\$  
MR 105 P-7/17% %P-0.07 382  
CAN-GPA Aug\*20 76%Rel CONF 13/99%  
MS 7 F&L 8 DS 11 RP 5

4th-10th Maternal Dam  
BLONDIN JAMES SUPRA EX-90-7YR-CAN 9\*  
BLONDIN SKYCHIEF SUPRA EX-933E-CAN 35\*  
BLONDIN STARBUCK SUPERLASS VG-87-9YR-CAN 17\*

DIAMOND HILL WARDEN LASS VG-87-3YR-CAN  
DIAMOND HILL TEMPO MISTY VG-85-3YR-CAN 2\*  
DIAMOND HILL POPLAR B VG-85-4YR-CAN  
BROUGHTON LEA POPLAR EX-CAN 2\*

## BRELAND DENVER PB

HOCANM12074893 B&W \*A1A2\*CDF\*CVF\*RDF\*BYF\*  
CAN-GPA Aug\*20 85%Rel GPA LPI 3002/82%  
KG M 973/62% F 40/54% %F 0.04 PRO\$  
MR 104 P 31/47% %P-0.01 1705  
CAN-GPA Aug\*20 82%Rel CONF 13/99%  
MS 11 F&L 8 DS 9 RP 7

Progeny Data: 46 Daus: 91.00% GP+  
0EX 6VG 36GP 4G 0F

## STANTONS HIGH OCTANE PB

HOCANM11696704 B&W \*A1A2\*CVF\*BYF\*BLF\*DPF\*  
EX-93-3YR-CAN ST\*17  
CAN-GEBV Aug\*20 99%Rel GLPI 2942/98%  
KG M 1507 F 25 %F-0.27 P 31 %P-0.15  
CAN-GEBV Aug\*20 99%Rel CONF 10

## BRELAND DOORMAN DESIRABLE PB

HOCANF9913324 B&W ET B:24 Mar 2014  
EX-90-5YR-CAN 2\*(0/10)  
02-01 305 10968 492 4.5 352 3.2  
365 12828 593 4.6 420 3.3  
BCA 285 344 286  
3 LACT: 50667 2526 5.0 1716 3.4 KG

## DE-SU BKM MCCUTCHEN 1174-ET PB

HOUSAM69990138 B&W \*POF\*A1A2\*CDF\*CVF\*RDF\*  
EX-93-4YR-USA ST\*15

## MS CHASSITY OBS CLAIRE-ET PB

HOUSAF141008075 B&W ET B:18 Dec 2010  
VG-87-2YR-CAN 24\*(0/121)

## VAL-BISSON DOORMAN PB

HOCANM107281711 B&W \*POF\*A2A2\*CDF\*CVF\*RDF  
EX-90-5YR-CAN ST\*16

## CO-VISTA ATWOOD DESIRE-ET PB

HOUSAF69058395 B&W ET B:26 Mar 2010  
EX-90-7YR-CAN 15\*(0/76)

## BLONDIN GOLDWYN SVETLANA PB

HOCANF107964176 B&W ET B:16 Feb 2013  
EX-94-3E-CAN  
MS:95 (FA:9 RAH:9 RAW:8) F&L:94 DS:93 RP:93  
CAN-GEBV Aug\*20 83%Rel GLPI 2109/80%  
KG M-340 F 17 %F 0.27 P 3 %P 0.13  
MR 105 P-39/0% %P-0.12 -727  
CAN-GEBV Aug\*20 81%Rel CONF 7/88%  
MS 5 F&L 4 DS 10 RP 2

|       |          |       |      |      |      |     |
|-------|----------|-------|------|------|------|-----|
| 02-00 | 305      | 8602  | 300  | 3.5  | 280  | 3.3 |
|       | BCA      | 218   | 205  |      | 224  |     |
| 04-05 | 222      | 9754  | 402  | 4.1  | 321  | 3.3 |
| 05-03 | 305      | 13020 | 518  | 4.0  | 432  | 3.3 |
|       | BCA      | 261   | 280  |      | 273  |     |
| 06-09 | P211     | 14927 | 613  | 4.1  | 483  | 3.2 |
|       | PBCA     | 269   | 300  |      | 281  |     |
| 5     | LACT:    | 44565 | 1765 | 4.0  | 1459 | 3.3 |
|       | Avg BCA: | M249  | F262 | P259 |      |     |

## BRAEDALE GOLDWYN PB

HOCANM10705608 B&W \*A1A2\*CDC\*CVF\*BYF\*BLF  
GP-84-8YR-CAN GM\*12 EXTRA\*05  
CAN-GEBV Aug\*20 99%Rel GLPI 2568/99%  
KG M-340 F 17 %F 0.27 P 3 %P 0.13  
CAN-GEBV Aug\*20 99%Rel CONF 5

## BLONDIN JASPER SUBLYM PB

HOCANF106274683 B&W ET B:02 Aug 2009  
VG-89-4YR-CAN  
02-07 305 10140 422 4.2 327 3.2  
BCA 238 269 242  
04-07 305 13231 526 4.0 394 3.0  
365 15094 608 4.0 459 3.0  
BCA 259 280 246  
2 LACT: 35885 1495 4.2 1166 3.2 KG  
Avg BCA: M249(20) F275(32) P244(4)  
2ND 5-YR ST.HYACINTHE 2014  
3RD 5-YR BROME 2014  
Progeny Data: 2EX 0VG 0GP 0G 0F  
3 DAUS ME AVG: 11750 539 4.6 397 3.4  
AVG BCA: M222 F276 P240

## SHOREMAR JAMES PB

HOCANM5902195 B&W \*A1A1\*CVF\*BLF  
GP-81-2YR-CAN EXTRA\*98

## BRAEDALE BALER TWINE PB

HOCANF6860888 B&W \*BLF ETM B:08 Nov 1997  
VG-86-2YR-CAN 34\*(27/146)

## WILCOXVIEW JASPER-ET PB

HOUSAM128620869 B&W \*CVF\*BLF ET MB  
VG-85-4YR-CAN ST\*04

## BLONDIN R MARKER SUBLIME PB

HOCANF9355575 B&W \*RDF B:09 Mar 2002  
EX-93-5YR-CAN 16\*(0/80)

|       |                                       |       |         |      |      |     |     |
|-------|---------------------------------------|-------|---------|------|------|-----|-----|
| 03-11 | 305                                   | 12626 | 697     | 5.5  | 418  | 3.3 |     |
|       | BCA                                   | 362   | 14073   | 790  | 5.6  | 487 | 3.5 |
|       | BCA                                   | 257   | 385     |      | 270  |     |     |
| 5     | LACT:                                 | 73707 | 3665    | 5.0  | 2656 | 3.6 |     |
|       | Avg BCA:                              | M255  | F341(0) | P276 |      |     |     |
|       | 2ND 4-YR THREE RIVERS 2006            |       |         |      |      |     |     |
|       | 2ND JR.1-YR BERTHIER 2003             |       |         |      |      |     |     |
|       | Progeny Data: 8EX 26VG 2GP 1G 0F      |       |         |      |      |     |     |
|       | 35 DAUS ME AVG: 11962 498 4.2 399 3.3 |       |         |      |      |     |     |
|       | AVG BCA: M226 F255 P241               |       |         |      |      |     |     |



# Vente *Blondin* Sale



## Blondin Sidekick Diva

1<sup>st</sup> Inter. Calf Summer Invitational Show 2020  
En vente | She sells

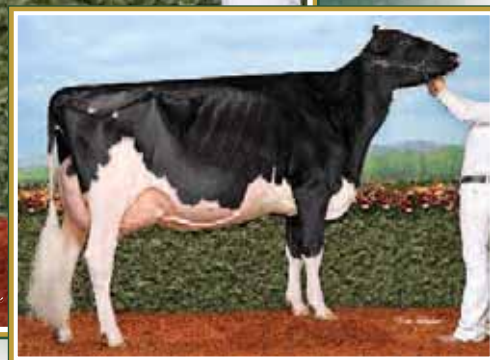

## Mabel Doorman Divou EX-93

Res. Tout-Québec Milking Yrlg 2017  
1<sup>st</sup> Sr. Yrlg & H.M. Junior Champ. Chicoutimi 2017  
Mère | Dam

# 15

*Blondin*

### BLONDIN SIDEKICK DIVA

HOCANF111671382 B&W ET B:01 Dec 2019  
CAN-GPA Aug\*20 79%Rel GPA LPI 2993/75%  
KG M-438/14% F 16/51% %F 0.30 PRO\$  
MR 107 P 10/45% %P 0.22 1371  
CAN-GPA Aug\*20 75%Rel CONF 15/99%  
MS 11 F&L 7 DS 14 RP 7

4th-6th Maternal Dam  
MABEL OUTSIDE DIVOU EX-90-5YR-CAN  
MABEL LEE DIVA EX-CAN 5\*  
MABEL ASTRE PIVA EX3E-CAN 4\*

### WALNUTLAWN SIDEKICK PB

HOCANM12508113 B&W \*A2A2\*CDF\*CVF\*RDF\*BYF\*  
VG-85-2YR-CAN  
F&L:81 DS:89 RP:87  
CAN-GPA Aug\*20 82%Rel GPA LPI 3120/79%  
KG M-84/16% F 52/70% %F 0.50 PRO\$  
MR 105 P 21/30% %P 0.21 1910  
CAN-GPA Aug\*20 79%Rel CONF 14/99%  
MS 13 F&L 9 DS 10 RP 4  
Progeny Data: 21 Daus: 95.00% GP+  
0EX 10VG 10GP 1G 0F

### WILLSBRO ABBOTT PB

HOGBRM388380500583 B&W \*A2A2\*CDC\*CVF\*BYF\*  
CAN-GEBV Aug\*20 98%Rel GLPI 3230/93%  
KG M 404 F 78 %F 0.55 P 47 %P 0.27  
CAN-GEBV Aug\*20 95%Rel CONF 9

### STE ODILE SATISFACTION PB

HOCANM107684748 B&W \*A2A2\*CVF\*BYF\*BLF ET  
WILLSBRO MOGUL AMBER ET PB  
HOGBRF12416103 B&W ET B:21 Nov 2012

### WALNUTLAWN MCCUTCHEN SUMMER PB

HOCANF11120480 B&W ET B:11 Feb 2013  
EX-94-5YR-USA EX-94-2E-CAN 6\*(0/30)  
07-02 P90 16388 752 4.6 502 3.1  
PBCA 313 392 308  
3 LACT: 26468 1193 4.5 833 3.1 KG

### DE-SU BKM MCCUTCHEN 1174-ET PB

HOUSAM69990138 B&W \*POF\*A1A2\*CDF\*CVF\*RDF\*  
EX-93-4YR-USA ST\*15  
MISTY SPRINGS LAVANGUARD SUE PB  
HOCANF9979603 B&W \*BYF ET B:16 Aug 2009  
VG-89-4YR-CAN 12\*(0/60)

### MABEL DOORMAN DIVOU PB

HOCANF109538986 B&W B:13 Sep 2015  
EX-93-4YR-CAN  
MS:93 (FA:7 RAH:9 RAW:8) F&L:91 DS:94 RP:96  
CAN-EBV Aug\*20 61%Rel LPI 2683/49%  
KG M-55/30% F-2/27% %F 0.00 PRO\$  
MR 104 P 7/39% %P 0.07 729  
CAN-EBV Aug\*20 44%Rel CONF 10/98%  
MS 9 F&L 6 DS 11 RP 3  
02-10 305 10770 427 4.0 365 3.4  
BCA 253 269 266  
04-04 P155 13864 552 4.0 501 3.6  
PBCA 271 292 311  
3 LACT: 29504 1186 4.0 1003 3.4 KG  
Avg BCA: M254 F275 P274  
RES. ALL-QUEBEC MILKING 1-YR 2017  
8TH MILKING 1-YR ROYAL 2017  
HM. JR.CHAMP CHICOUTIMI 2016  
HM. JR.CHAMP CHICOUTIMI 2017  
1ST SR.1-YR CHICOUTIMI 2017  
Progeny Data: 0EX 1VG 0GP 0G 0F

### VAL-BISSON DOORMAN PB

HOCANM107281711 B&W \*POF\*A2A2\*CDF\*CVF\*RDF  
EX-90-5YR-CAN ST\*16  
CAN-GEBV Aug\*20 99%Rel GLPI 2974/99%  
KG M-154 F 30 %F 0.32 P 28 %P 0.28  
CAN-GEBV Aug\*20 99%Rel CONF 11  
MABEL FEVER DIVOULA PB  
HOCANF107668930 B&W B:28 Oct 2012  
VG-85-3YR-CAN  
01-11 285 8818 395 4.5 302 3.4  
BCA 223 267 238  
02-10 305 10966 473 4.3 371 3.4  
365 12363 540 4.4 426 3.5  
BCA 248 285 261  
04-03 291 11724 489 4.2 389 3.3  
BCA 231 263 245  
05-02 300 11687 465 4.0 393 3.4  
BCA 219 237 237  
4 LACT: 46176 1974 4.3 1572 3.4 KG  
Avg BCA: M230(-33) F 263(-19) P 245(-21)  
Progeny Data: 1EX 1VG 0GP 0G 0F  
2 DAUS ME AVG: 13603 554 4.1 463 3.4  
AVG BCA: M257 F284 P280

### DE-SU 521 BOOKEM-ET PB

HOUSAM66636657 B&W \*POF\*A2A2\*CVF\*RDF\*BYF\*  
EX-90-8YR-USA  
VAL-BISSON SHOTTLE IMELDA PB  
HOCANF106173432 B&W \*CVF\*BYF\*BLF\*DPF ET  
EX-91-6YR-CAN EX-94-7YR-USA 9\*(4/41)

### CRACKHOLM FEVER PB

HOCANM103631566 B&W \*POF\*A1A1\*RDF\*BYF\*BLF  
EX-95-11YR-CAN ST\*10

### MABEL DUNDEE DIVOULE PB

HOCANF105236321 B&W B:03 Sep 2008  
VG-87-5YR-CAN  
02-00 305 9312 364 3.9 300 3.2  
346 10343 411 4.0 338 3.3  
BCA 237 248 238  
5 LACT: 45220 1870 4.1 1447 3.2 KG  
Avg BCA: M226(-23) F 246(-5) P225(-25)  
2ND SR.1-YR ST.FELICIEEN 2010  
Progeny Data: 0EX 1VG 0GP 0G 0F  
1 DAUS ME AVG: 12386 529 4.3 410 3.3  
AVG BCA: M234 F271 P248

# Vente *Blondin* Sale



## Blondin T&L Avalanche *Angela* VG-87 2Yr

Res. All-Quebec Junior Yearling 2019

1<sup>st</sup> Junior 2Yr-Old Summer Invitational Show 2020

Mère l Dam

# 16

*Blondin*

### BLONDIN DRIFTER ANGELICA

HOCANF120302965 B&W ET B:07 Mar 2020  
 CAN-GPA Aug\*20 78%Rel GPA LPI 2616/74%  
 KG M 616/66% F-12/17% %F-0.34 PRO\$  
 MR 103 P 16/56% %P-0.05 723  
 CAN-GPA Aug\*20 74%Rel CONF 13/99%  
 MS 13 F&L 8 DS 7 RP 3

**PTAT 3.08 LBS Milk 430**

4th-5th Maternal Dam  
 MS KINGSTEAD CHIEF ADEEN-ET EX-94-2E-USA 11\*  
 AITKENBRAE STARBUCK ADA EX-94-2E-USA 4\*

**AARDEMA DRIFTER-ET PB**  
 HO840M3138766414 B&W \*A1A2\*CVF\*RDF\*BYF\*BL  
 CAN-GPA Aug\*20 83%Rel GPA LPI 2866/80%  
 KG M 1197/72% F-5/9% %F-0.45 PRO\$  
 MR 104 P 28/41% %P-0.11 1204  
 CAN-GPA Aug\*20 80%Rel CONF 14/99%  
 MS 15 F&L 4 DS 7 RP 9

**STANTONS EXPANDER-ET PB**  
 HO840M3128769229 B&W \*A1A1\*CVF\*BYF\*BLF\*DP  
 VG-85-2YR-CAN  
 CAN-GEBV Aug\*20 99%Rel GLPI 2712/96%  
 KG M 1107 F-5 %F-0.39 P 28 %P-0.07  
 CAN-GEBV Aug\*20 98%Rel CONF 8

**STANTONS HIGH OCTANE PB**  
 HOCANM11696704 B&W \*A1A2\*CVF\*BYF\*BLF\*DPF\*  
 EX-93-3YR-CAN ST\*17

**STANTONS UNO ENYA PB**  
 HOCANF11537511 B&W ET B:01 Sep 2012  
 VG-86-2YR-CAN 17\*(3/82)

**MORNINGVIEW MCC KINGBOY-ET PB**  
 HOUSAM72044077 B&W \*POF\*A2A2\*CDF\*CVF\*RDF\*  
 EX-92-4YR-USA ST\*17

**VIEUXSAULE UNO DAIQUIRI PB**  
 HOCANF107824914 B&W \*RDC ET B:10 Jun 2012  
 GP-83-3YR-USA 2\*(0/10)

**BLONDIN T&L AVALANCHE ANGELA PB**  
 HOCANF110740586 B&W \*RDC\*BLF\*DPF ETM  
 VG-87-2YR-CAN  
 MS:87 (FA:8 RAH:8 RAW:8) F&L:89 DS:85 RP:88  
 CAN-GPA Aug\*20 82%Rel GPA LPI 2573/78%  
 KG M-243/21% F-11/18% %F-0.03 PRO\$  
 MR 102 P-7/17% %P-0.00 479  
 CAN-GPA Aug\*20 79%Rel CONF 14/99%  
 MS 13 F&L 11 DS 8 RP 3

**WFC KB DAIQUIRI 9466-ET PB**  
 HO840F3125944988 B&W ET B:01 Mar 2015  
 VG-87-2YR-USA VG-88-3YR-CAN 1\*(0/9)  
 03-04 303 14708 453 3.1 513 3.5  
 BCA 330 273 354  
 2 LACT: 27732 975 3.5 984 3.5 KG

**DE-SU BKM MCCUTCHEN 1174-ET PB**  
 HOUSAM69990138 B&W \*POF\*A1A2\*CDF\*CVF\*RDF\*  
 EX-93-4YR-USA ST\*15

**KHW REGIMENT APPLE C-RED-ETN PB**  
 HOUSAF70244494 R&W \*CVC ETA B:27 Sep 2010  
 VG-89-3YR-CAN 1\*(5/3)

RES. ALL-QUEBEC JR. 1-YR 2019  
 2ND JR. 1-YR ONTARIO SUMMER 2019  
 3RD JR. 1-YR QUEBEC SPRING 2019

**DYMENTHOLM MR APPLES AVALANCHE PB**  
 HOCANM11957107 B&W \*RDC\*CVC\*BYF\*BLF\*DPF MB  
 CAN-GEBV Aug\*20 98%Rel GLPI 2724/95%  
 KG M-163 F-1 %F 0.04 P-4 %P 0.01  
 CAN-GEBV Aug\*20 97%Rel CONF 15

**MAPLE-DOWNS-I G W ATWOOD PB**  
 HOCANM8956379 B&W \*POF\*A1A2\*CVF\*RDF\*BYF\*B  
 EX-90-4YR-USA ST\*12

**BVK CASINO ADEEN ADA-ET PB**  
 HOUSAF70476951 B&W ET B:02 Mar 2011  
 EX-93-6YR-CAN 4\*(4/17)

**ELMBRIDGE ATWOOD ANGELINA PB**  
 HOCANF11952819 B&W ET B:01 Sep 2014  
 EX-92-5YR-CAN  
 01-10 305 10213 384 3.8 332 3.3  
 BCA 280 282 281  
 03-10 305 13429 516 3.8 435 3.2  
 320 14011 537 3.8 456 3.3  
 BCA 289 298 288  
 05-00 296 11194 332 3.0 350 3.1  
 BCA 218 172 215  
 3 LACT: 40904 1503 3.7 1343 3.3 KG  
 Avg BCA: M262(5) F251(-12) P261(-7)  
 9TH MILKING 1-YR ROYAL 2016  
 Progeny Data: 0EX 1VG 1GP 0G 0F  
 1 DAUS ME AVG: 11539 439 3.8 362 3.1  
 AVG BCA: M218 F225 P219

03-11 305 15522 536 3.5 466 3.0  
 365 17964 639 3.6 553 3.1  
 BCA 315 296 301

3 LACT: 54698 1940 3.5 1698 3.1 KG  
 Avg BCA: M281(26) F256(3) P263(10)  
 Progeny Data: 2EX 9VG 2GP 0G 0F  
 14 DAUS ME AVG: 12491 511 4.1 405 3.2  
 AVG BCA: M236 F262 P245



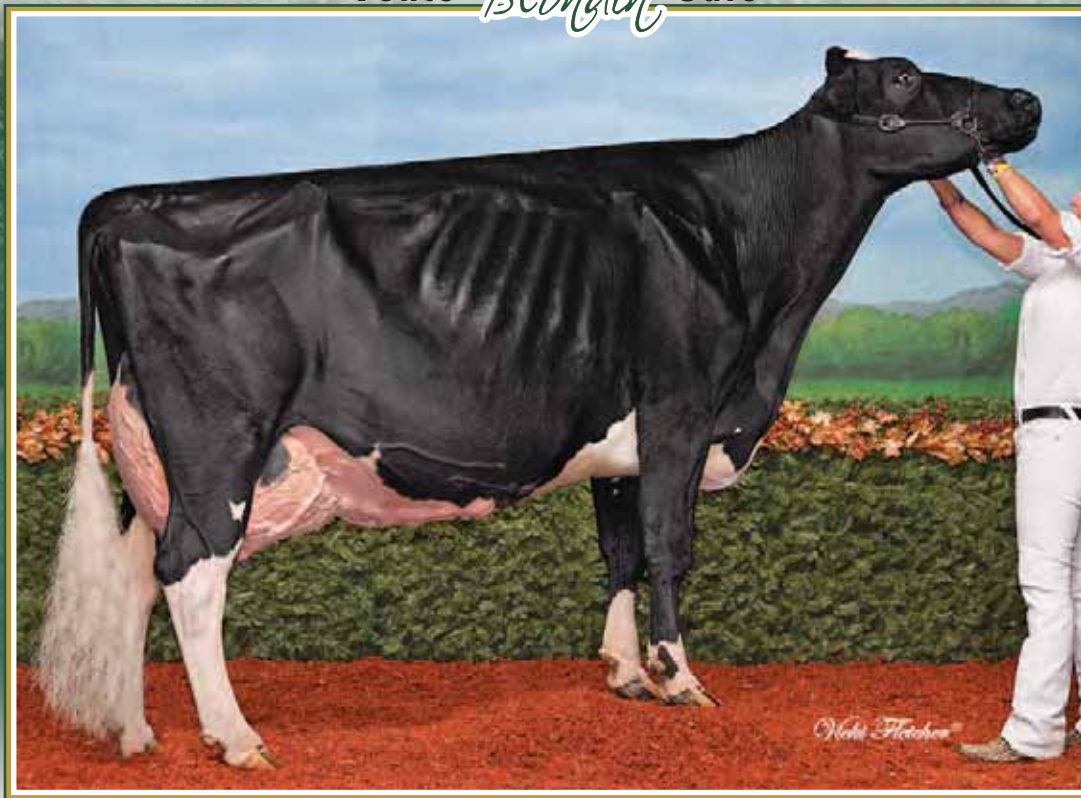

**Meadow Green Jeany Outside EX-96 4E 4\***  
Res. All-American & Nom. All-Canadian Mature Cow 2014  
2<sup>e</sup> mère | 2<sup>nd</sup> Dam

# 17

*Blondin*

## BLONDIN DOORMAN JAPAN

HOCANF109951664 B&W ET B:25 Jun 2016  
VG-85-3YR-CAN  
MS:85 (FA:5 RAH:7 RAW:9) F&L:82 DS:92 RP:84  
CAN-EBV Aug\*20 59%Rel LPI 2731/49%  
KG M 469/58% F 17/52% %F 0.00 PRO\$  
MR 104 P 32/81% %P 0.13 1172  
CAN-EBV Aug\*20 46%Rel CONF 6/82%  
MS 6 F&L 4 DS 6 RP -1

|       |          |         |           |     |           |     |
|-------|----------|---------|-----------|-----|-----------|-----|
| 01-11 | 305      | 10491   | 426       | 4.1 | 371       | 3.5 |
|       | 314      | 10745   | 438       | 4.1 | 381       | 3.6 |
|       | BCA      | 281     | 306       |     | 312       |     |
| 03-00 | 276      | 11435   | 466       | 4.1 | 393       | 3.4 |
|       | BCA      | 265     | 289       |     | 281       |     |
| 2     | LACT:    | 22180   | 904       | 4.1 | 774       | 3.5 |
|       | Avg BCA: | M273(0) | F298(-27) |     | P 297(-1) |     |

4th-7th Maternal Dam  
FRUEH FARM RAIDER JEANIE VG-85-7YR-CAN 4\*  
FRUEH FARM JAY JEWEL VG-85-4YR-CAN 2\*  
FRUEH STARBUCK JASPER EX-CAN 8\*  
FRUEH FARM JANILEE MAKE R VG-85-4YR-CAN 2\*

**Vêlé | Fresh June 15, 2020**

**VAL-BISSON DOORMAN PB**  
HOCANM107281711 B&W \*POF\*A2A2\*CVF\*RDF\*BYF\*  
EX-90-5YR-CAN ST\*16  
F&L:90 DS:92 RP:86  
CAN-GEV Aug\*20 99%Rel GLPI 2974/99%  
KG M-154/14% F 30/41% %F 0.32 PRO\$  
MR 106 P 28/41% %P 0.28 1434  
CAN-GEV Aug\*20 99%Rel CONF 11/98%  
MS 10 F&L 8 DS 11 RP 1  
Progeny Data: 13020 Daus: 88.00% GP+  
564EX 4869VG 6119GP 1442G 26F  
14002 DAUS ME AVG: 12224 501 4.1 407 3.3  
AVG BCA: M231 F257 P246

**DE-SU 521 BOOKEM-ET PB**  
HOUSAM66636657 B&W \*POF\*A2A2\*CVF\*RDF\*BYF\*  
EX-90-8YR-USA  
CAN-GEV Aug\*20 99%Rel GLPI 2786/99%  
KG M 1182 F 32 %F 0.11 P 52 %P 0.10  
CAN-GEV Aug\*20 99%Rel CONF 2  
**VAL-BISSON SHOTTLE IMELDA PB**  
HOCANF106173432 B&W \*CVF\*BYF\*BLF\*DPF ET  
EX-91-6YR-CAN EX-94-7YR-USA 9\*(4/41)  
04-03 305 15535 578 3.7 549 3.5  
365 18373 703 3.8 660 3.6  
BCA 304 307 343  
3 LACT: 41750 1774 4.2 1557 3.7 KG

**ENSENADA TABOO PLANET-ET PB**  
HOUSAM60597003 B&W \*POF\*A2A2\*CDF\*CVF\*RDF\*  
EX-92-14YR-USA EXTRA\*12 GM\*11  
**CLEAR-ECHO 822 RAMO 1199-ET PB**  
HOUSAF61765027 B&W \*BLF ET B:17 Oct 2004  
VG-86-2YR-USA DOM  
**PICSTON SHOTTLE-ET PB**  
HOGBRM598172 B&W \*CVF\*BYF\*BLF\*MFF ET  
EX-96-7YR-GBR GM\*10 EXTRA\*09  
**VAL-BISSON GOLDWYN MAYA PB**  
HOCANF103857739 B&W \*CVF\*BLF ET  
VG-88-6YR-CAN 37\*(5/180)

**BLONDIN GOLDWYN JASMINE PB**  
HOCANF107964174 B&W ET B:15 Feb 2013  
VG-88-3YR-CAN  
MS:89 (FA:8 RAH:8 RAW:5) F&L:88 DS:88 RP:86  
CAN-EBV Aug\*20 70%Rel LPI 2342/54%  
KG M-346/17% F 9/41% %F 0.21 PRO\$  
MR 101 P-2/24% %P 0.09 287  
CAN-EBV Aug\*20 52%Rel CONF 1/34%  
MS 0 F&L 1 DS 4 RP 1  
02-03 305 10398 462 4.4 356 3.4  
365 12115 556 4.6 423 3.5  
BCA 262 314 280  
03-06 305 11998 494 4.1 413 3.4  
BCA 264 289 277  
04-07 305 11889 513 4.3 419 3.5  
BCA 227 262 252  
06-09 P226 13094 533 4.1 448 3.4  
PBCA 236 261 260  
5 LACT: 61703 2658 4.3 2144 3.5 KG  
Avg BCA: M243 F277 P262  
Progeny Data: 0EX 1VG 2GP 1G 0F  
4 DAUS ME AVG: 13868 552 4.0 450 3.2  
AVG BCA: M262 F283 P272

**BRAEDALE GOLDWYN PB**  
HOCANM10705608 B&W \*A1A2\*CDC\*CVF\*BYF\*BLF  
GP-84-8YR-CAN GM\*12 EXTRA\*05  
CAN-GEV Aug\*20 99%Rel GLPI 2568/99%  
KG M-340 F 17 %F 0.27 P 3 %P 0.13  
CAN-GEV Aug\*20 99%Rel CONF 5  
**MEADOW GREEN JEANY OUTSIDE PB**  
HOCANF8496385 B&W ET B:26 Aug 2002  
EX-96-4E-CAN 4\*(3/18)  
05-06 305 17447 660 3.8 516 3.0  
BCA 332 342 315  
08-10 305 16018 660 4.1 488 3.0  
365 18543 755 4.1 571 3.1  
BCA 325 365 313  
6 LACT: 118667 4807 4.1 3712 3.1 KG  
Avg BCA: M296(47) F326(72) P281(28)  
1 Super 3, 1 Super 4, 4 Superior Lactations  
ALL-BC MATURE COW 2008  
ALL-QUEBEC MATURE COW 2011  
HM. GRAND & 1ST MATURE COW MAXVILLE SPRING 2012  
1ST MATURE COW QUEBEC SPRING 2012  
2ND MATURE COW EASTERN CHAMP. 2012  
Progeny Data: 1EX 5VG 1GP 1G 0F  
9 DAUS ME AVG: 12491 529 4.2 392 3.1  
AVG BCA: M236 F271 P237

**SHOREMAR JAMES PB**  
HOCANM5902195 B&W \*A1A1\*CVF\*BLF  
GP-81-2YR-CAN EXTRA\*98  
**BRAEDALE BALER TWINE PB**  
HOCANF6860888 B&W \*BLF ETM B:08 Nov 1997  
VG-86-2YR-CAN 34\*(27/146)  
**COMESTAR OUTSIDE PB**  
HOCANM6026421 B&W \*A2A2\*CVF\*BLF ET  
EX-95-14YR-CAN GM\*12 EXTRA\*98  
**MEADOW GREEN JUROR JEANIE PB**  
HOCANF6495224 B&W ET B:29 Mar 1996  
VG-86-3YR-CAN 3\*(0/15)  
06-06 305 14128 568 4.0 455 3.2  
365 16088 645 4.0 519 3.2  
BCA 269 288 274  
7 LACT: 89470 3624 4.1 2892 3.2 KG  
Avg BCA: M246(29) F263(44) P249(31)  
Progeny Data: 1EX 2VG 2GP 1G 0F  
6 DAUS ME AVG: 12015 476 4.0 372 3.1  
AVG BCA: M227 F244 P225



## KHW Regiment *Apple-Red* EX-96 4E 31\*

All-American Jr. 2-Yr-Old 2006  
 Grand Champion R&W WDE Madison 2011  
 HI Red Impact Cow of the Year  
 Sœur mat. de la 3<sup>e</sup> mère | Mat. Sister to the 3<sup>rd</sup> Dam

# 18

*Blondin*

### BLONDIN PRODIGY ADALINA

HOCANF109951674 R&W MB B:15 Jul 2016  
 \*POC  
 VG-88-4YR-CAN  
 MS:91 (FA:8 RAH:8 RAW:8) F&L:88 DS:87 RP:83  
 CAN-GEV Aug\*20 81%Rel GLPI 2465/77%  
 KG M-596/9% F 2/32% %F 0.23 PRO\$  
 MR 99 P 1/29% %P 0.18 560  
 CAN-GEV Aug\*20 77%Rel CONF 5/74%  
 MS 7 F&L 5 DS -1 RP -2

|       |          |           |           |     |          |     |
|-------|----------|-----------|-----------|-----|----------|-----|
| 02-08 | 305      | 9885      | 485       | 4.9 | 383      | 3.9 |
|       | 364      | 11423     | 570       | 5.0 | 454      | 4.0 |
|       | BCA      | 230       | 305       |     | 282      |     |
| 1     | LACT:    | 11423     | 570       | 5.0 | 454      | 4.0 |
|       | Avg BCA: | M230(-10) | F 305(15) |     | P282(17) |     |

4th-9th Maternal Dam  
 KAMPS-HOLLOW ALTITUDE-ET EX-95-2E-USA 2\*  
 CLOVER-MIST ALISHA-ET EX-93-3E-USA  
 CLOVER-MIST AUGY STAR-ET EX-94-4E-USA  
 D-R-A AUGUST EX-96-4E-USA  
 D-R-A IDEAL PRECIOUS LEADER EX-90-2E-USA  
 D-R-A PRINCESS LAD LEADER EX-90-3E-USA

### Vêlé | Fresh July 9, 2020 \*POC

### BLONDIN PRODIGY RED-ET PB

HOCANM107308999 R&W \*A1A2\*CVF\*BYF\*BLF\*DPF  
 CAN-GEV Aug\*20 93%Rel GLPI 2029/89%  
 KG M-261/11% F-10/7% %F 0.00 PRO\$  
 MR 96 P 3/11% %P 0.10 -288  
 CAN-GEV Aug\*20 90%Rel CONF -1/39%  
 MS -1 F&L -1 DS 1 RP -1  
 Progeny Data: 59 Daus: 79.00% GP+  
 1EX 19VG 27GP 12G 0F  
 70 DAUS ME AVG: 12159 482 4.0 397 3.3  
 AVG BCA: M230 F247 P240

### SCIENTIFIC DESTROY-ET PB

HOUSAM138122625 B&W \*RDC\*CDC\*CVF\*BYF\*BLF\*  
 EX-92-8YR-USA ST\*12  
 CAN-GEV Aug\*20 99%Rel GLPI 2409/98%  
 KG M-850 F-22 %F 0.10 P-4 %P 0.21  
 CAN-GEV Aug\*20 99%Rel CONF 3

### BRAEDALE GOLDWYN PB

HOCANM10705608 B&W \*A1A2\*CDC\*CVF\*BYF\*BLF  
 GP-84-8YR-CAN GM\*12 EXTRA\*05

### SCIENTIFIC DEBUTANTE RAE-ET PB

HOUSAF132416603 B&W \*RDC\*CVF ET  
 EX-92-4YR-USA GMD DOM 3\*(0/15)

### LADINO PARK TALENT-IMP-ET PB

HOAUSM930377 B&W \*A2A2\*RDC\*CVF\*BLF ET  
 EX-90-6YR-AUS ST\*03

### IDEE RUDOLPH LIBERTY PB

HOCANF9172140 B&W B:21 May 2001  
 VG-89-3YR-CAN 9\*(5/41)

### MS ADERYN COLT 45 2512-ET PB

HO840F3013473949 B&W \*POR\*RDC ET  
 VG-88-4YR-CAN  
 MS:90 (FA:7 RAH:8 RAW:9) F&L:90 DS:85 RP:87  
 CAN-GPA Aug\*20 83%Rel GPA LPI 2462/80%  
 KG M-647/8% F 4/35% %F 0.29 PRO\$  
 MR 101 P-6/19% %P 0.15 721  
 CAN-GPA Aug\*20 80%Rel CONF 4/64%  
 MS 7 F&L 2 DS -5 RP 0  
 01-10 36 853 48 5.6 29 3.4  
 1 LACT: 853 48 5.6 29 3.4 KG  
 Progeny Data: 0EX 1VG 0GP 0G 0F  
 1 DAUS ME AVG: 12174 595 4.9 466 3.8  
 AVG BCA: M230 F305 P282

### ROCKYMOUNTAIN TALENT LICORICE PB

HOCANF7990215 B&W \*RDC ET B:30 Oct 2006  
 VG-89-4YR-CAN EX-95-5YR-USA 8\*(0/40)  
 03-10 305 14924 594 4.0 500 3.4  
 323 15772 628 4.0 532 3.4  
 BCA 309 328 321  
 2 LACT: 26912 996 3.7 903 3.4 KG

### SANDY-VALLEY COLT P-RED-TW PB

HOUSAM68731810 R&W \*POC\*A1A2\*CVF\*BYF\*BLF\*

### REGANCREST S CHASSITY-ET PB

HOUSAF62496899 B&W \*BYF\*BLF ET  
 EX-92-4YR-USA GMD DOM 35\*(0/177)

### CHARLESDALE SUPERSTITION-ET PB

HOUSAM62065919 B&W \*POF\*CDF\*CVF\*RDF\*BYF\*B

### KHW GOLDWYN AIKO-ET PB

HOUSAF137658044 B&W \*RDC\*CVF ET  
 EX-91-2E-USA DOM 4\*(0/20)

|       |       |       |      |     |      |     |
|-------|-------|-------|------|-----|------|-----|
| 05-07 | 305   | 11530 | 600  | 5.2 | 455  | 3.9 |
|       | 365   | 13222 | 680  | 5.1 | 526  | 4.0 |
| 3     | LACT: | 41499 | 2231 | 5.4 | 1675 | 4.0 |

Progeny Data: 0EX 4VG 3GP 0G 0F  
 7 DAUS ME AVG: 12756 586 4.6 430 3.4  
 AVG BCA: M241 F300 P260

### MR CHASSITY COLT45-ET PB

HOUSAM70476906 B&W \*POC\*RDC\*CVF\*BYF\*BLF ET  
 CAN-GEV Aug\*20 97%Rel GLPI 2135/94%  
 KG M 506 F-27 %F-0.41 P-10 %P-0.22  
 CAN-GEV Aug\*20 95%Rel CONF 4

### KHW SUPER ADERYN-ET PB

HOUSAF140969320 B&W \*RDC ET B:29 Sep 2010  
 EX-90-5YR-USA  
 02-07 305 11843 480 4.1 438 3.7  
 04-05 305 13340 577 4.3 495 3.7  
 365 14470 649 4.5 545 3.8  
 2 LACT: 26326 1130 4.3 984 3.7 KG  
 Progeny Data: 0EX 1VG 0GP 0G 0F





## KHW Regiment *Apple-Red* EX-96 4E 31\*

All-American Jr. 2-Yr-Old 2006  
 Grand Champion R&W WDE Madison 2011  
 HI Red Impact Cow of the Year  
 Sœur mat. de la 3<sup>e</sup> mère | Mat. Sister to the 3<sup>rd</sup> Dam

# 19

*Blondin*

### BLONDIN HARDROCK ABELLA

HOCANF110740635 B&W B:08 Jun 2018  
 CAN-GPA Aug\*20 78%Rel GPA LPI 3195/75%  
 KG M 1047/84% F 94/99% %F 0.47 PRO\$  
 MR 101 P 53/96% %P 0.16 2572  
 CAN-GPA Aug\*20 76%Rel CONF 7/88%  
 MS 6 F&L 7 DS 4 RP 1

Sera vendue fraîche | Sells fresh  
 GTPI 2603 LBS Milk 720

4th-9th Maternal Dam  
 KAMPS-HOLLOW ALTITUDE-ET EX-95-2E-USA 2\*  
 CLOVER-MIST ALISHA-ET EX-93-3E-USA  
 CLOVER-MIST AUGY STAR-ET EX-94-4E-USA  
 D-R-A AUGUST EX-96-4E-USA  
 D-R-A IDEAL PRECIOUS LEADER EX-90-2E-USA  
 D-R-A PRINCESS LAD LEADER EX-90-3E-USA

### COOKIECUTTER MD HARDROCK-ET PB

HO840M3130915846 B&W \*POF\*A1A2\*CVF\*RDF\*BY  
 GMACE Aug\*20 88%Rel GMLPI 2907/83%  
 KG M 2170/96% F 82/93% %F 0.03 PRO\$  
 MR 98 P 64/91% %P 0.06 2190  
 CAN-GEBV Aug\*20 84%Rel CONF 1/53%  
 MS -1 F&L 4 DS 1 RP 4

Progeny Data: 68 Daus: 57.00% GP+  
 0EX 2VG 37GP 29G 0F

### BACON-HILL PETY MODESTY-ET PB

HO840M3013654627 B&W \*POF\*A1A2\*CDF\*CVF\*RD  
 VG-86-3YR-USA  
 CAN-GEBV Aug\*20 97%Rel GLPI 2673/93%  
 KG M 356 F 53 %F 0.34 P 29 %P 0.14  
 CAN-GEBV Aug\*20 95%Rel CONF 3

### COOKIECUTTER C HANDCAPS-ET

HO840F3126700150 B&W ET B:03 Nov 2014

### SIEMERS MOGUL PETY PB

HO840M3010660326 B&W \*A1A2\*CDF\*CVF\*RDF\*BY  
 EX-90-4YR-USA

### BACON-HILL SUPRS MODESTY-ET PB

HO840F3010945893 B&W ET B:22 Nov 2012  
 VG-85-2YR-USA

### STANTONS CAPITAL GAIN PB

HOCANM11696699 B&W \*POF\*A2A2\*CVF\*RDF\*BYF\*  
 VG-88-6YR-CAN SP\*17

### COOKIECUTTER MOGUL HANDY-ET PB

HO840F3010693853 B&W ET B:10 Jun 2012  
 EX-91-3YR-USA

### MOUNTFIELD SSI DCY MOGUL-ET PB

HO840M3006972816 B&W \*POF\*A1A2\*CDF\*CVF\*RD  
 EX-93-7YR-USA EXTRA\*15

### SANDY-VALLEY ROBUST RUBY-ET PB

HOUSAF69998487 B&W ET B:28 Jan 2011  
 EX-90-6YR-USA

### AMIGHETTI NUMERO UNO ET PB

HOITAM17990915143 B&W \*POF\*A1A2\*CVF\*RDF\*BY  
 EX-90-3YR-HUN ST\*15

### KHW GOLDWYN AIKO-ET PB

HOUSAF137658044 B&W \*RDC\*CVF ET  
 EX-91-2E-USA DOM 4\*(0/20)

05-07 305 11530 600 5.2 455 3.9  
 365 13222 680 5.1 526 4.0

3 LACT: 41499 2231 5.4 1675 4.0 KG

Progeny Data: 0EX 4VG 3GP 0G 0F

7 DAUS ME AVG: 12756 586 4.6 430 3.4  
 AVG BCA: M241 F300 P260

### MS RANSOMRAIL RBCON ABIGAIL PB

HOUSAF74158623 B&W \*RDF\*BLF\*DPF  
 GP-83-2YR-CAN  
 MS:85 (FA:8 RAH:7 RAW:4) F&L:81 DS:85 RP:77  
 CAN-GEBV Aug\*20 82%Rel GLPI 3162/78%  
 KG M 151/40% F 98/99% %F 0.81 PRO\$  
 MR 102 P 49/95% %P 0.36 2298  
 CAN-GEBV Aug\*20 79%Rel CONF 8/93%  
 MS 6 F&L 7 DS 6 RP 0

|       |          |           |           |     |         |     |
|-------|----------|-----------|-----------|-----|---------|-----|
| 02-00 | 305      | 9172      | 464       | 5.1 | 337     | 3.7 |
|       | 355      | 10452     | 541       | 5.2 | 392     | 3.8 |
|       | BCA      | 239       | 327       |     | 276     |     |
| 03-02 | 294      | 10657     | 534       | 5.0 | 386     | 3.6 |
|       | BCA      | 240       | 324       |     | 270     |     |
| 04-01 | 305      | 10927     | 587       | 5.4 | 431     | 3.9 |
|       | BCA      | 227       | 330       |     | 282     |     |
| 3     | LACT:    | 32036     | 1662      | 5.2 | 1209    | 3.8 |
|       | Avg BCA: | M235(-11) | F 327(35) |     | P276(9) |     |

Progeny Data: 0EX 0VG 1GP 0G 0F  
 1 DAUS ME AVG: 6616 324 4.9 208 3.1  
 AVG BCA: M125 F166 P126

### EDG RUBICON-ET PB

HOUSAM72128125 B&W \*A1A2\*CDF\*CVF\*RDF\*BYF\*  
 CAN-GEBV Aug\*20 98%Rel GLPI 3464/94%  
 KG M 1217 F 137 %F 0.77 P 72 %P 0.25  
 CAN-GEBV Aug\*20 95%Rel CONF 9

### KHW JOLICAP UNO ADELMA-ET PB

HOUSAF72265769 B&W \*RDC ET B:23 Nov 2012  
 VG-86-2YR-USA 4\*(3/17)  
 Progeny Data: 1EX 2VG 1GP 0G 0F  
 4 DAUS ME AVG: 13391 650 4.9 488 3.6  
 AVG BCA: M253 F333 P295



## Baste Aftershock Marilou EX-91

2<sup>nd</sup> Sr. 3-Yr-Old & Res. Int. Champion Ontario Summer 2019

3-01 365 16,453 kg 3.7% 3.2% (311-310-305)

11<sup>th</sup> generation VG or EX

En vente | She sells

# 20

*Blondin*

### BASTE AFTERSHOCK MARILOU

HOCANF109186289 B&W B:07 Dec 2015  
EX-91-4YR-CAN  
MS:90 (FA:5 RAH:8 RAW:8) F&L:94 DS:89 RP:91  
CAN-EBV Aug\*20 59%Rel LPI 2451/51%  
KG M 857/77% F-17/13% %F-0.42 PRO\$  
MR 99 P-1/26% %P-0.24 242  
CAN-EBV Aug\*20 53%Rel CONF 11/99%  
MS 9 F&L 7 DS 11 RP 7

|       |          |          |          |     |          |     |
|-------|----------|----------|----------|-----|----------|-----|
| 02-00 | 305      | 11094    | 419      | 3.8 | 348      | 3.1 |
|       | BCA      | 274      | 281      |     | 268      |     |
| 03-01 | 305      | 14391    | 527      | 3.7 | 451      | 3.1 |
|       | 365      | 16453    | 611      | 3.7 | 524      | 3.2 |
|       | BCA      | 311      | 310      |     | 305      |     |
| 2     | LACT:    | 28890    | 1090     | 3.8 | 919      | 3.2 |
|       | Avg BCA: | M293(53) | F296(11) |     | P287(23) |     |

RES. INT.CHAMP ONTARIO SUMMER 2019  
2ND SR.3-YR ONTARIO SUMMER 2019  
3RD SR.2-YR QUEBEC SPRING 2018

Consigned By:  
FERME BLONDIN Tel: 514-730-6362  
FERME RUBIS Tel: 819-986-5481

4th-10th Maternal Dam  
LA PRESENTATION MARILIE EX-90-8YR-CAN 12\*  
LA PRESENTATION CHILLI EX2E-CAN 8\*  
NAKINA BLACKSTAR JENNY EX-CAN 12\*  
DE LA PRESENTATION MONA ET VG-88-6YR-CAN 11\*  
DE LA PRESENTATION ONELLE VG-86-4YR-CAN-13\*  
DE LA PRESENTATION LYNE VG-85-6YR-CAN-2\*  
DE LA PRESENTATION VALENTINE VG-CAN

Vêlé | Fresh June 1, 2020

### MS ATLEES SHT AFTERSHOCK-ET PB

HOUSAM65249839 B&W \*A1A1\*CDF\*CVF\*BYF\*BLF\*  
EX-92-7YR-USA ST\*12  
CAN-GEBV Aug\*20 99%Rel GLPI 2198/99%  
KG M-86/16% F-25/3% %F-0.19 PRO\$  
MR 102 P-26/1% %P-0.19 -359  
CAN-GEBV Aug\*20 99%Rel CONF 8/92%  
MS 6 F&L 3 DS 8 RP 3  
Progeny Data: 7660 Daus: 89.00% GP+  
637EX 2937VG 3308GP 761G 17F  
8376 DAUS ME AVG: 11952 456 3.8 368 3.1  
AVG BCA: M226 F234 P222

### PICSTON SHOTTLE-ET PB

HOGBRM598172 B&W \*CVF\*BYF\*BLF\*MFF ET  
EX-96-7YR-GBR GM\*10 EXTRA\*09  
CAN-GEBV Aug\*20 99%Rel GLPI 2410/99%  
KG M 565 F 15 %F-0.05 P 9 %P-0.08  
CAN-GEBV Aug\*20 99%Rel CONF 2  
MD-DELIGHT DURHAM ATLEE-ET PB  
HOUSAF131704103 B&W ET B:11 Sep 2001  
EX-92-4YR-USA GMD DOM 10\*(0/50)  
03-11 305 15286 869 5.7 492 3.2  
365 17368 948 5.5 567 3.3  
2 LACT: 35265 1746 5.0 1163 3.3 KG

### CAROL PRELUDE MTOTO ET PB

HOITAMVT1962A B&W \*CVF\*BLF ET  
EX-91-8YR-ITA GM\*12  
CONDON AERO SHARON PB  
HOCANF5373153 B&W B:20 Jan 1991  
EX-91-6YR-GBR

### REGANCREST ELTON DURHAM-ET PB

HOUSAM2250783 B&W \*CVC\*RDF\*BLF ET  
EX-90-7YR-USA GM

### MD-DELIGHT STRM AMBERLEE-ET PB

HOUSAF128108550 B&W ET B:08 Aug 1999  
VG-88-3YR-USA DOM

### COMESTAR MASHA SANCHEZ PB

HOCANF106739792 B&W ET B:11 Apr 2011  
VG-86-2YR-CAN  
MS:87 (FA:7 RAH:9 RAW:8) F&L:86 DS:86 RP:86  
CAN-EBV Aug\*20 65%Rel LPI 2378/57%  
KG M 352/52% F 0/30% %F-0.10 PRO\$  
MR 95 P 3/32% %P-0.07 178  
CAN-EBV Aug\*20 54%Rel CONF 9/96%  
MS 7 F&L 7 DS 8 RP 5  
01-10 303 11173 411 3.7 336 3.0  
BCA 301 300 282  
02-10 305 11101 472 4.3 344 3.1  
BCA 252 290 246  
04-07 102 3753 148 3.9 118 3.1  
3 LACT: 31563 1285 4.1 1005 3.2 KG  
Avg BCA: M277(13) F295(33) P264(10)  
2ND JR.2-YR VICTORIANVILLE 2013  
Progeny Data: 1EX 0VG 0G 0F  
1 DAUS ME AVG: 15456 576 3.7 473 3.1  
AVG BCA: M292 F295 P286

### GEN-MARK STMATIC SANCHEZ PB

HOUSAM134422312 B&W \*POF\*A1A2\*CVF\*RDF\*BYF  
EX-94-6YR-USA ST\*12  
CAN-GEBV Aug\*20 99%Rel GLPI 2044/99%  
KG M 224 F-38 %F-0.42 P-6 %P-0.11  
CAN-GEBV Aug\*20 99%Rel CONF 6  
COMESTAR MARILA GOLDWYN PB  
HOCANF104827001 B&W ET B:19 Jan 2008  
VG-87-2YR-CAN 4\*(4/16)  
02-00 305 10673 448 4.2 356 3.3  
BCA 272 309 287  
03-06 305 12709 565 4.4 427 3.4  
365 14571 655 4.5 496 3.4  
BCA 280 334 289  
05-00 305 14583 654 4.5 468 3.2  
BCA 277 339 285  
3 LACT: 54333 2548 4.7 1911 3.5 KG  
Avg BCA: M276(22) F327(53) P287(29)  
1 Super 3, 3 Superior Lactations  
Progeny Data: 0EX 5VG 3GP 0G 0F  
7 DAUS ME AVG: 13815 564 4.1 442 3.2  
AVG BCA: M261 F289 P267

### COMESTAR STORMATIC PB

HOCANM6947936 B&W \*A2A2\*CVF\*BLF ET  
EX-CAN EXTRA\*02

### GEN-MARK BW MAR WINNIE-ET PB

HOUSAF131652910 B&W ET B:03 Mar 2001  
EX-90-2E-USA GMD 2\*(5/5)

### BRAEDALE GOLDWYN PB

HOCANM10705608 B&W \*A1A2\*CDC\*CVF\*BYF\*BLF  
GP-84-8YR-CAN GM\*12 EXTRA\*05

### ALLIANCE INCOME MARILOU PB

HOCANF101296506 B&W ET B:01 Dec 2002  
VG-87-2YR-CAN 8\*(9/31)  
03-07 305 16639 789 4.7 621 3.7  
365 19335 911 4.7 717 3.7  
BCA 364 464 417  
2 LACT: 44305 2070 4.7 1675 3.8 KG  
Avg BCA: M328(47) F405(79) P377(70)  
Progeny Data: 2EX 4VG 1GP 1G 0F  
8 DAUS ME AVG: 13603 560 4.1 452 3.3  
AVG BCA: M257 F287 P273





**Red Oak Solomon Jackie VG-86 2Yr**  
 4<sup>th</sup> Spring Jr. 2-Yr-Old Summer Invitational Show 2020  
 En vente | She sells

# 21

*Blondin*

## RED OAK SOLOMON JACKIE

HOCANF13057695 B&W B:02 May 2018  
 \*A2A2  
 VG-86-2YR-CAN  
 MS:85 (FA:9 RAH:7 RAW:5) F&L:86 DS:87 RP:86  
 CAN-GEV Aug\*20 82%Rel GPA LPI 2659/78%  
 KG M-334/17% F 19/55% %F 0.29 PRO\$  
 MR 98 P 8/41% %P 0.17 846  
 CAN-GPA Aug\*20 79%Rel CONF 9/96%  
 MS 9 F&L 5 DS 4 RP 7

|       |          |      |      |      |     |     |
|-------|----------|------|------|------|-----|-----|
| 01-09 | P120     | 9025 | 428  | 4.7  | 329 | 3.7 |
|       | PBCA     | 245  | 312  |      | 279 |     |
| 1     | LACT:    | 3767 | 163  | 4.3  | 128 | 3.4 |
|       | Avg BCA: | M245 | F312 | P279 |     |     |

4th-7th Maternal Dam  
 RED OAK REDESIGN JAZZY VG-85-3YR-CAN  
 RED OAK FORTUNE JASMINE VG-86-3YR-CAN 2\*  
 JEANMAR OUTSIDE JEANETTE VG-88-4YR-CAN 4\*  
 BELLTON C T G STAR JEAN VG-85-2YR-CAN

**Vêlé | Fresh Mar.1<sup>st</sup> 2020**  
**Due Feb. 6, 2021 x Brenland Denver (fem)**  
**\*A2A2**

**WALNUTLAWN SOLOMON PB**  
 HOCANM11775998 B&W \*POF\*A2A2\*CVF\*RDF\*BYF\*  
 CAN-GEV Aug\*20 99%Rel GLPI 2653/98%  
 KG M-852/3% F-14/5% %F 0.17 PRO\$  
 MR 101 P-15/3% %P 0.12 510  
 CAN-GEV Aug\*20 99%Rel CONF 12/99%  
 MS 12 F&L 5 DS 8 RP 7  
 Progeny Data: 3344 Daus: 93.00% GP+  
 35EX 1317VG 1761GP 228G 3F  
 3771 DAUS ME AVG: 12153 486 4.0 394 3.2  
 AVG BCA: M230 F249 P238

**VAL-BISSON DOORMAN PB**  
 HOCANM107281711 B&W \*POF\*A2A2\*CVF\*RDF\*BYF  
 EX-90-5YR-CAN ST\*16  
 CAN-GEV Aug\*20 99%Rel GLPI 2974/99%  
 KG M-154 F 30 %F 0.32 P 28 %P 0.28  
 CAN-GEV Aug\*20 99%Rel CONF 11  
**MISTY SPRINGS LAVANGUARD SUE PB**  
 HOCANF9979603 B&W \*BYF ET B:16 Aug 2009  
 VG-89-4YR-CAN 12\*(0/60)  
 02-01 305 10998 478 4.3 355 3.2  
 365 12468 543 4.4 411 3.3  
 BCA 276 321 277  
 2 LACT: 32926 1509 4.6 1122 3.4

**DE-SU 521 BOOKEM-ET PB**  
 HOUSAM66636657 B&W \*POF\*A2A2\*CVF\*RDF\*BYF\*  
 EX-90-8YR-USA  
**VAL-BISSON SHOTTLE IMELDA PB**  
 HOCANF106173432 B&W \*CVF\*BYF\*BLF\*DPF ET  
 EX-91-6YR-CAN EX-94-7YR-USA 9\*(4/41)  
**COMESTAR LAVANGUARD PB**  
 HOCANM103974966 B&W \*A2A2\*CVF\*BYF\*BLF ET  
 GP-83-4YR-CAN ST\*11  
**MISTY SPRINGS FBI SUZANNE PB**  
 HOCANF7866441 B&W \*A2A2\*CVF\*BYF\*BLF ET  
 VG-86-3YR-CAN 1\*(0/5)  
 VG-87-2YR-CAN 4\*(0/23)

**RED OAK MONTREAL JOSE PB**  
 HOCANF12556616 B&W B:20 Jul 2016  
 VG-85-2YR-CAN  
 MS:85 (FA:7 RAH:9 RAW:5) F&L:83 DS:87 RP:85  
 CAN-PA Aug\*20 45%Rel PA LPI 2566/44%  
 KG M 511/60% F 53/90% %F 0.30 PRO\$  
 MR 94 P 22/67% %P 0.05 945  
 CAN-EBV Aug\*20 49%Rel CONF 4/64%  
 MS 5 F&L 0 DS 3 RP 3  
 01-09 305 9388 412 4.4 313 3.3  
 318 9669 425 4.4 324 3.4  
 BCA 261 305 272  
 02-09 206 8279 329 4.0 275 3.3  
 2 LACT: 17948 754 4.2 599 3.3  
 Avg BCA: M261(8) F305(35) P272(16)  
 Progeny Data: 0EX 1VG 0GP 0G 0F  
 1 DAUS ME AVG: 12968 609 4.7 461 3.6  
 AVG BCA: M245 F312 P279

**VIEUXSAULE MONTREAL PB**  
 HOCANM107824951 B&W \*POF\*A2A2\*CVF\*RDF\*BYF  
 VG-87-5YR-CAN  
 CAN-GEV Aug\*20 98%Rel GLPI 2510/94%  
 KG M 784 F 46 %F 0.14 P 24 %P 0.01  
 CAN-GEV Aug\*20 94%Rel CONF 2  
**RED OAK STANLEYCUP JAGR PB**  
 HOCANF11628497 B&W B:27 Apr 2013  
 VG-85-3YR-CAN  
 02-01 305 11428 508 4.5 383 3.4  
 365 13230 600 4.5 452 3.4  
 BCA 297 355 311  
 03-02 305 11730 530 4.5 390 3.3  
 BCA 268 323 273  
 2 LACT: 26973 1236 4.6 918 3.4  
 Avg BCA: M283(40) F339(85) P292(54)  
 1 Superior Lactations  
 Progeny Data: 0EX 1VG 0GP 0G 0F  
 1 DAUS ME AVG: 13815 595 4.3 450 3.3  
 AVG BCA: M261 F305 P272

**MOUNTFIELD SSI DCY MOGUL-ET PB**  
 HO840M3006972816 B&W \*POF\*A1A2\*CDF\*CVF\*RD  
 EX-93-7YR-USA EXTRA\*15  
**VIEUXSAULE FREDDIE CYNTHIA PB**  
 HOCANF106759896 B&W \*BYC ET B:10 Jul 2010  
 VG-86-3YR-CAN 1\*(0/5)  
**GILLETTE STANLEYCUP PB**  
 HOCANM8932152 B&W \*A1A2\*BYC\*CVF\*BLF\*DPF E  
 EX-95-6YR-CAN EXTRA\*11  
**RED OAK MOTIF JACKI PB**  
 HOCANF11050592 B&W B:03 Mar 2011  
 VG-85-6YR-CAN  
 05-01 305 15625 697 4.5 522 3.3  
 365 17910 828 4.6 615 3.4  
 BCA 311 377 330  
 4 LACT: 73569 3673 5.0 2742 3.7  
 Avg BCA: M279(37) F350(97) P308(72)  
 Progeny Data: 0EX 1VG 0GP 0G 0F  
 1 DAUS ME AVG: 14926 662 4.4 483 3.2  
 AVG BCA: M282 F339 P292

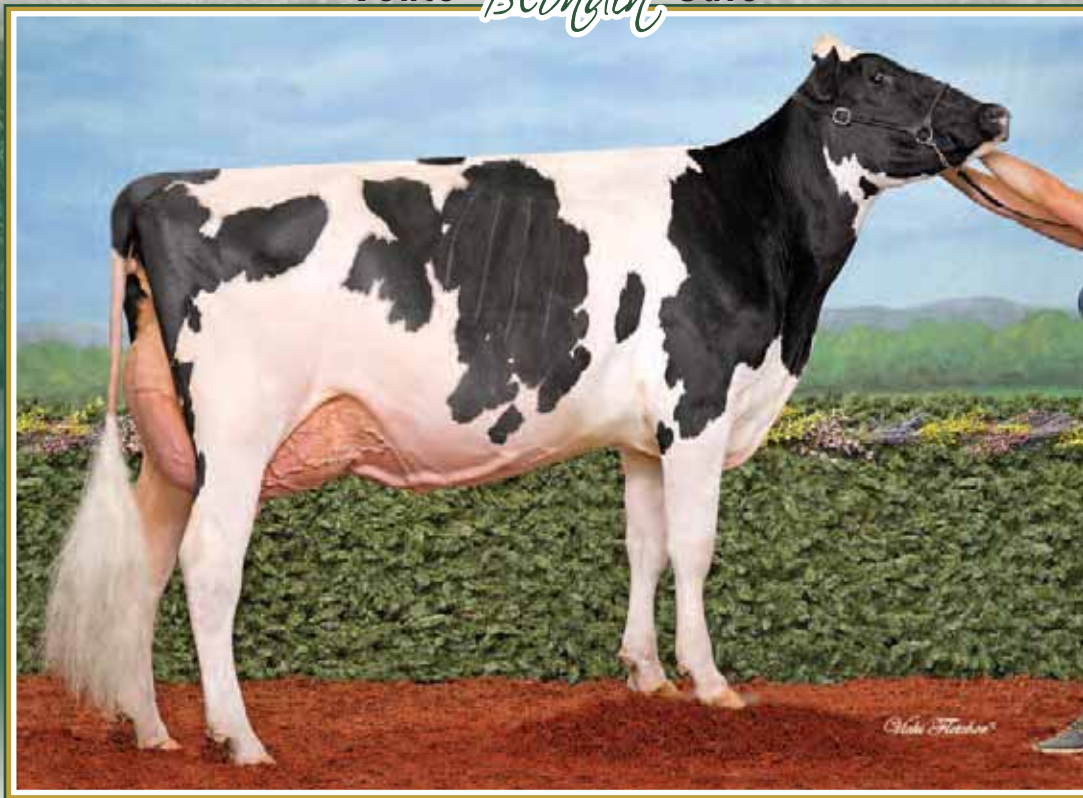

**Blondin Avalanche Darcy VG-87 2Yr**  
 4<sup>th</sup> Jr. 3-Yr Old Summer Invitational Show 2020  
 En vente | She sells

# 22

*Blondin*

## BLONDIN AVALANCHE DARCY

HOCANF110317082 B&W ET B:10 Jul 2017  
 \*RDF  
 VG-87-2YR-CAN  
 MS:88 (FA:7 RAH:8 RAW:7) F&L:87 DS:86 RP:84  
 CAN-EBV Aug\*20 55%Rel LPI 2621/46%  
 KG M-163/24% F 15/50% %F 0.19 PRO\$  
 MR 98 P 11/47% %P 0.14 683  
 CAN-EBV Aug\*20 45%Rel CONF 11/99%  
 MS 8 F&L 10 DS 8 RP 5

|       |          |           |      |     |     |     |
|-------|----------|-----------|------|-----|-----|-----|
| 01-11 | 256      | 7868      | 333  | 4.2 | 274 | 3.5 |
|       | BCA      | 211       | 240  |     | 230 |     |
| 02-10 | P55      | 11555     | 415  | 3.6 | 342 | 3.0 |
|       | PBCA     | 269       | 261  |     | 248 |     |
| 2     | LACT:    | 10434     | 428  | 4.1 | 349 | 3.3 |
|       | Avg BCA: | M240 F251 | P239 |     |     |     |

Consigned By:  
 FERME BLONDIN Tel: 514-730-6362  
 FERME JACOBS INC. Tel: 418-285-2674

4th-7th Maternal Dam  
 HADDINGTON MILAN DARICE VG-85-3YR-CAN  
 VYECROFT C VAL DANIELLE GP-83-2YR-CAN  
 VYECROFT WINNIE DANA VG-85-4YR-CAN  
 SPLENDORVIEW WINNIE ALANA VG-85-4YR-CAN

## DYMENTHOLM MR APPLES AVALANCHE PB

HOCANM11957107 B&W \*RDC\*CVC\*BYF\*BLF\*DPF MB  
 CAN-GEV Aug\*20 98%Rel GLPI 2724/95%  
 KG M-163/14% F-1/11% %F 0.04 PRO\$  
 MR 104 P-4/6% %P 0.01 865  
 CAN-GEV Aug\*20 97%Rel CONF 15/99%  
 MS 12 F&L 14 DS 9 RP 8  
 Progeny Data: 816 Daus: 93.00% GP+  
 2EX 368VG 395GP 51G 0F  
 904 DAUS ME AVG: 12410 492 4.0 400 3.2  
 AVG BCA: M234 F252 P242

**DE-SU BKM MCCUTCHEN 1174-ET PB**  
 HOUSAM69990138 B&W \*POF\*A1A2\*CDF\*CVF\*RDF\*  
 EX-93-4YR-USA ST\*15  
 CAN-GEV Aug\*20 99%Rel GLPI 2827/99%  
 KG M 505 F 44 %F 0.22 P 25 %P 0.07  
 CAN-GEV Aug\*20 99%Rel CONF 7

**KHW REGMENT APPLE C-RED-ETN PB**  
 HOUSAF70244494 R&W \*CVC ETA B:27 Sep 2010  
 VG-89-3YR-CAN 1\*(5/3)

|       |       |       |      |     |      |     |
|-------|-------|-------|------|-----|------|-----|
| 03-07 | 305   | 14616 | 614  | 4.2 | 516  | 3.5 |
|       | BCA   | 16760 | 705  | 4.2 | 604  | 3.6 |
|       | BCA   | 313   | 357  |     | 346  |     |
| 2     | LACT: | 31684 | 1358 | 4.3 | 1209 | 3.8 |

**DE-SU 521 BOOKEM-ET PB**  
 HOUSAM66636657 B&W \*POF\*A2A2\*CVF\*RDF\*BYF\*  
 EX-90-8YR-USA

**SULLY SHOTTLE MAY-TW PB**  
 HOUSAF138218285 B&W MB B:27 Mar 2007  
 EX-91-9YR-USA DOM 6\*(0/31)

**CARROUSEL REGIMENT-RED-ET PB**  
 HOUSAM128891296 R&W \*CVF\*BLF ET  
 VG-85-3YR-CAN

**KAMPS-HOLLOW ALTITUDE-ET PB**  
 HOUSAF129136431 B&W \*RDC\*CVC\*BLF ET  
 EX-95-2E-USA DOM 2\*(0/13)

## STARCREST DESTINY DAZZLE PB

HOCANF11766625 B&W ET B:20 Jul 2013  
 EX-90-2E-CAN  
 MS:88 (FA:7 RAH:9 RAW:8) F&L:90 DS:92 RP:90  
 CAN-EBV Aug\*20 66%Rel LPI 2449/52%  
 KG M-186/23% F 22/59% %F 0.27 PRO\$  
 MR 94 P 9/43% %P 0.14 241  
 CAN-EBV Aug\*20 49%Rel CONF 7/88%  
 MS 5 F&L 5 DS 9 RP 4

|       |          |          |          |     |          |     |
|-------|----------|----------|----------|-----|----------|-----|
| 02-00 | 218      | 6536     | 232      | 3.6 | 209      | 3.2 |
| 03-00 | 305      | 14093    | 563      | 4.0 | 481      | 3.4 |
|       | BCA      | 16483    | 656      | 4.0 | 571      | 3.5 |
|       | BCA      | 326      | 350      |     | 344      |     |
| 04-04 | 305      | 14015    | 668      | 4.8 | 480      | 3.4 |
|       | BCA      | 268      | 346      |     | 291      |     |
| 05-06 | 305      | 14901    | 717      | 4.8 | 500      | 3.4 |
|       | BCA      | 280      | 366      |     | 301      |     |
| 4     | LACT:    | 60990    | 2754     | 4.5 | 2138     | 3.5 |
|       | Avg BCA: | M291(44) | F354(68) |     | P312(45) |     |

1 Super 3, 3 Superior Lactations  
 Progeny Data: 0EX 4VG 0GP 0G 0F  
 3 DAUS ME AVG: 12862 494 3.8 417 3.2  
 AVG BCA: M243 F253 P252

**GILLETTE WINDBROOK PB**  
 HOCANM7816429 B&W \*A2A2\*CDC\*CVF\*BYF\*BLF\*D  
 EX-97-6YR-CAN EXTRA\*10  
 CAN-GEV Aug\*20 99%Rel GLPI 2545/99%  
 KG M 124 F 29 %F 0.22 P 13 %P 0.08  
 CAN-GEV Aug\*20 99%Rel CONF 8

**HADDINGTON DAMION DESTINY PB**  
 HOCANF8963142 B&W B:02 Dec 2006  
 EX-92-3E-CAN

|       |          |           |            |     |           |     |
|-------|----------|-----------|------------|-----|-----------|-----|
| 02-06 | 305      | 8100      | 331        | 4.1 | 274       | 3.4 |
|       | BCA      | 197       | 216        |     | 209       |     |
| 03-06 | 305      | 10444     | 432        | 4.1 | 339       | 3.2 |
|       | BCA      | 10657     | 444        | 4.2 | 347       | 3.3 |
|       | BCA      | 229       | 254        |     | 228       |     |
| 04-06 | 276      | 10528     | 417        | 4.0 | 348       | 3.3 |
|       | BCA      | 217       | 230        |     | 225       |     |
| 08-03 | 305      | 11152     | 354        | 3.2 | 364       | 3.3 |
|       | BCA      | 210       | 182        |     | 222       |     |
| 5     | LACT:    | 51464     | 1954       | 3.8 | 1706      | 3.3 |
|       | Avg BCA: | M210(-11) | F 214(-13) |     | P 218(-4) |     |

Progeny Data: 3EX 0VG 1GP 0G 0F  
 4 DAUS ME AVG: 11698 496 4.2 395 3.4  
 AVG BCA: M221 F254 P239

**GILLETTE BRILEA F B PB**  
 HOCANM8209524 B&W \*A2A2\*CVF\*BYF\*BLF ET  
 EX-94-8YR-CAN EXTRA\*05

**GILLETTE BLITZ 2ND WIND PB**  
 HOCANF7352248 B&W ET B:03 Jul 2002  
 VG-88-3YR-CAN 74\*(5/365)

**ERBACRES DAMION PB**  
 HOUSAM130263722 B&W \*A2A2\*CVF\*RDF\*BYF\*BLF  
 EX-96-11YR-USA ST\*10

**HADDINGTON JOURNALIST DESIREE PB**  
 HOCANF9196125 B&W B:18 Jul 2001  
 EX-90-3E-CAN 5\*(21/4)

|       |          |          |         |     |         |     |
|-------|----------|----------|---------|-----|---------|-----|
| 05-04 | 305      | 11419    | 484     | 4.2 | 365     | 3.2 |
|       | BCA      | 12087    | 519     | 4.3 | 393     | 3.3 |
|       | BCA      | 210      | 242     |     | 216     |     |
| 8     | LACT:    | 89019    | 3633    | 4.1 | 2929    | 3.3 |
|       | Avg BCA: | M206(-5) | F221(6) |     | P212(4) |     |

3RD 5-YR N.OKANAGAN SPRING 2006  
 Progeny Data: 2EX 2VG 0GP 0G 0F  
 4 DAUS ME AVG: 13180 517 3.9 415 3.1  
 AVG BCA: M249 F265 P251



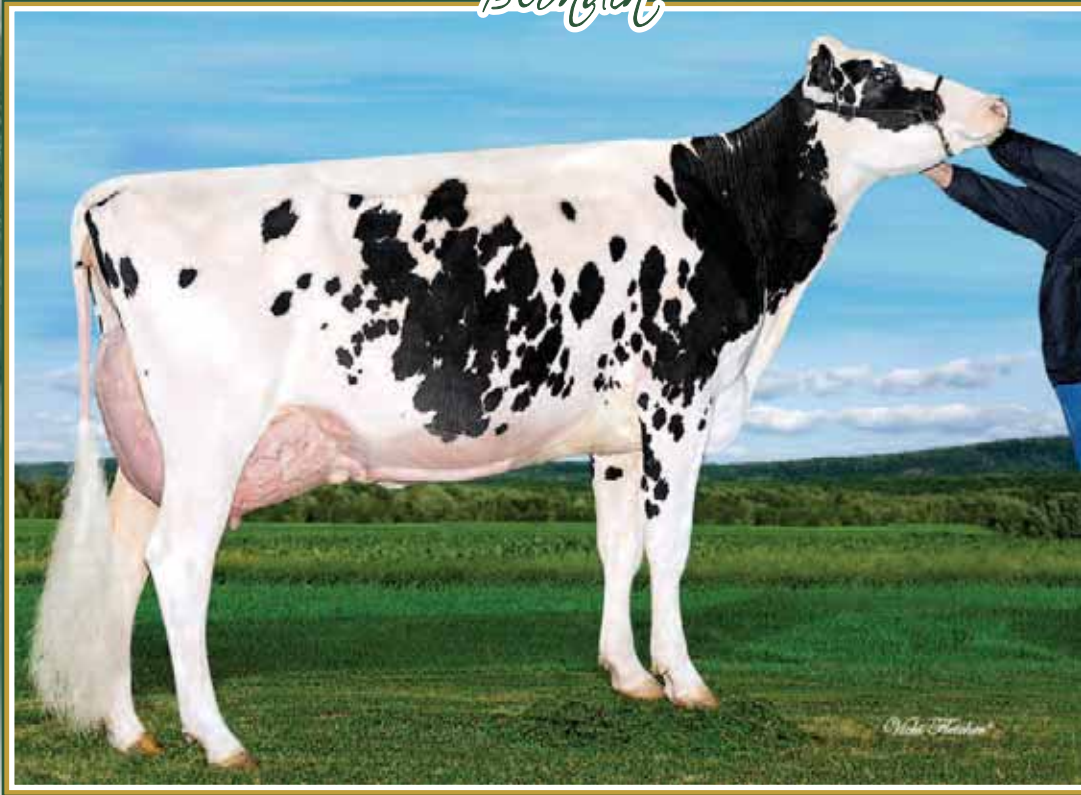

## Starcrest Destinys Dazzle EX 2E

3-00 365 16,483 kg 4.0% 3.5% (326-350-344)

3 Superior lactations

Mère | Dam

# 23

*Blondin*

### BLONDIN GOLDWYN DOMINO

HOCANF110317107 B&W ET B:02 Sep 2017  
 VG-85-2YR-CAN  
 MS:86 (FA:9 RAH:8 RAW:8) F&L:87 DS:85 RP:85  
 CAN-GPA Aug\*20 85%Rel GPA LPI 2510/82%  
 KG M 51/35% F 9/41% %F 0.06 PRO\$  
 MR 97 P 9/43% %P 0.06 540  
 CAN-GPA Aug\*20 82%Rel CONF 6/82%  
 MS 6 F&L 4 DS 4 RP 0

|       |          |       |      |      |     |     |    |
|-------|----------|-------|------|------|-----|-----|----|
| 02-06 | P94      | 10875 | 394  | 3.6  | 378 | 3.5 |    |
|       | PBCA     | 259   | 254  |      | 284 |     |    |
| 1     | LACT:    | 3597  | 129  | 3.6  | 117 | 3.3 | KG |
|       | AvG BCA: | M259  | F254 | P284 |     |     |    |

4th-7th Maternal Dam  
 HADDINGTON MILAN DARICE VG-85-3YR-CAN  
 VYECROFT C VAL DANIELLE GP-83-2YR-CAN  
 VYECROFT WINNIE DANA VG-85-4YR-CAN  
 SPLENDORVIEW WINNIE ALANA VG-85-4YR-CAN

**Vêlé | Fresh Mar. 27, 2020**  
**Due Mar. 12, 2021 x Blondin Legend (fem)**

### BRAEDALE GOLDWYN PB

HOCANM10705608 B&W \*A1A2\*CDC\*CVF\*BYF\*BLF  
 GP-84-8YR-CAN GM\*12 EXTRA\*05  
 F&L:83 DS:84 RP:87  
 CAN-GEBV Aug\*20 99%Rel GLPI 2568/99%  
 KG M-340/9% F 17/26% %F 0.27 PRO\$  
 MR 103 P 3/11% %P 0.13 745  
 CAN-GEBV Aug\*20 99%Rel CONF 5/80%  
 MS 4 F&L 6 DS 3 RP 0  
 Progeny Data: 37130 Daus: 86.00% GP+  
 3605EX 14189VG 14500GP 4558G 278F  
 38898 DAUS ME AVG: 11524 458 4.0 371 3.2  
 AVG BCA: M218 F235 P224

### SHOREMAR JAMES PB

HOCANM5902195 B&W \*A1A1\*CVF\*BLF  
 GP-81-2YR-CAN EXTRA\*98  
 CAN-GEBV Aug\*20 99%Rel GLPI 1473/99%  
 KG M-1207 F-24 %F 0.20 P-17 %P 0.20  
 CAN-GEBV Aug\*20 99%Rel CONF -5

### BRAEDALE BALER TWINE PB

HOCANF6860888 B&W \*BLF ETM B:08 Nov 1997  
 VG-86-2YR-CAN 34\*(27/146)  
 02-01 305 12096 591 4.9 402 3.3  
 365 14019 690 4.9 477 3.4  
 BCA 299 397 314  
 1 LACT: 27051 1359 5.0 1005 3.7 KG

### MARK CJ GILBROOK GRAND ET PB

HOCANM393207 B&W \*BLF\*MFF ET  
 VG-86-5YR-CAN EXTRA\*93  
**STELBRO JENINE AEROSTAR PB**  
 HOCANF5337384 B&W \*BLF B:23 Feb 1991  
 VG-85-4YR-CAN

### MAUGHLIN STORM PB

HOCANM5457798 B&W \*A2A2\*CDC\*CVF\*BRC\*BLF ET  
 EX-CAN EXTRA\*96  
**BRAEDALE GYPSY GRAND PB**  
 HOCANF5912235 B&W B:20 Sep 1993  
 VG-88-5YR-CAN 37\*(0/185)

### STARCREST DESTINY'S DAZZLE PB

HOCANF11766625 B&W ET B:20 Jul 2013  
 EX-90-2E-CAN  
 MS:88 (FA:7 RAH:9 RAW:8) F&L:90 DS:92 RP:90  
 CAN-EBV Aug\*20 66%Rel LPI 2449/52%  
 KG M-186/23% F 22/59% %F 0.27 PRO\$  
 MR 94 P 9/43% %P 0.14 241  
 CAN-EBV Aug\*20 49%Rel CONF 7/88%  
 MS 5 F&L 5 DS 9 RP 4  
 02-00 218 6536 232 3.6 209 3.2  
 03-00 305 14093 563 4.0 481 3.4  
 365 16483 656 4.0 571 3.5  
 BCA 326 350 344  
 04-04 305 14015 668 4.8 480 3.4  
 BCA 268 346 291  
 05-06 305 14901 717 4.8 500 3.4  
 BCA 280 366 301  
 4 LACT: 60990 2754 4.5 2138 3.5 KG  
 AvG BCA: M291(44) F354(68) P312(45)  
 1 Super 3, 3 Superior Lactations  
 Progeny Data: 0EX 4VG 0GP 0G 0F  
 3 DAUS ME AVG: 12862 494 3.8 417 3.2  
 AVG BCA: M243 F253 P252

### GILLETTE WINDBROOK PB

HOCANM7816429 B&W \*A2A2\*CDC\*CVF\*BYF\*BLF\*D  
 EX-97-6YR-CAN EXTRA\*10  
 CAN-GEBV Aug\*20 99%Rel GLPI 2545/99%  
 KG M 124 F 29 %F 0.22 P 13 %P 0.08  
 CAN-GEBV Aug\*20 99%Rel CONF 8

### HADDINGTON DAMION DESTINY PB

HOCANF8963142 B&W B:02 Dec 2006  
 EX-92-3E-CAN  
 02-06 305 8100 331 4.1 274 3.4  
 BCA 197 216 209  
 03-06 305 10444 432 4.1 339 3.2  
 314 10657 444 4.2 347 3.3  
 BCA 229 254 228  
 04-06 276 10528 417 4.0 348 3.3  
 BCA 217 230 225  
 08-03 305 11152 354 3.2 364 3.3  
 BCA 210 182 222  
 5 LACT: 51464 1954 3.8 1706 3.3 KG  
 AvG BCA: M210(-11) F 214(-13) P 218(-4)  
 Progeny Data: 3EX 0VG 1GP 0G 0F  
 4 DAUS ME AVG: 11698 496 4.2 395 3.4  
 AVG BCA: M221 F254 P239

### GILLETTE BRILEA F B PB

HOCANM8209524 B&W \*A2A2\*CVF\*BYF\*BLF ET  
 EX-94-8YR-CAN EXTRA\*05  
**GILLETTE BLITZ 2ND WIND PB**  
 HOCANF7352248 B&W ET B:03 Jul 2002  
 VG-88-3YR-CAN 74\*(5/365)

### ERBACRES DAMION PB

HOUSAM130263722 B&W \*A2A2\*CVF\*RDF\*BYF\*BLF  
 EX-96-11YR-USA ST\*10

### HADDINGTON JOURNALIST DESIREE PB

HOCANF9196125 B&W B:18 Jul 2001  
 EX-90-3E-CAN 5\*(21/4)  
 05-04 305 11419 484 4.2 365 3.2  
 334 12087 519 4.3 393 3.3  
 BCA 210 242 216  
 8 LACT: 89019 3633 4.1 2929 3.3 KG  
 AvG BCA: M206(-5) F221(6) P212(4)  
 3RD 5-YR N.OKANAGAN SPRING 2006  
 Progeny Data: 2EX 2VG 0GP 0G 0F  
 4 DAUS ME AVG: 13180 517 3.9 415 3.1  
 AVG BCA: M249 F265 P251

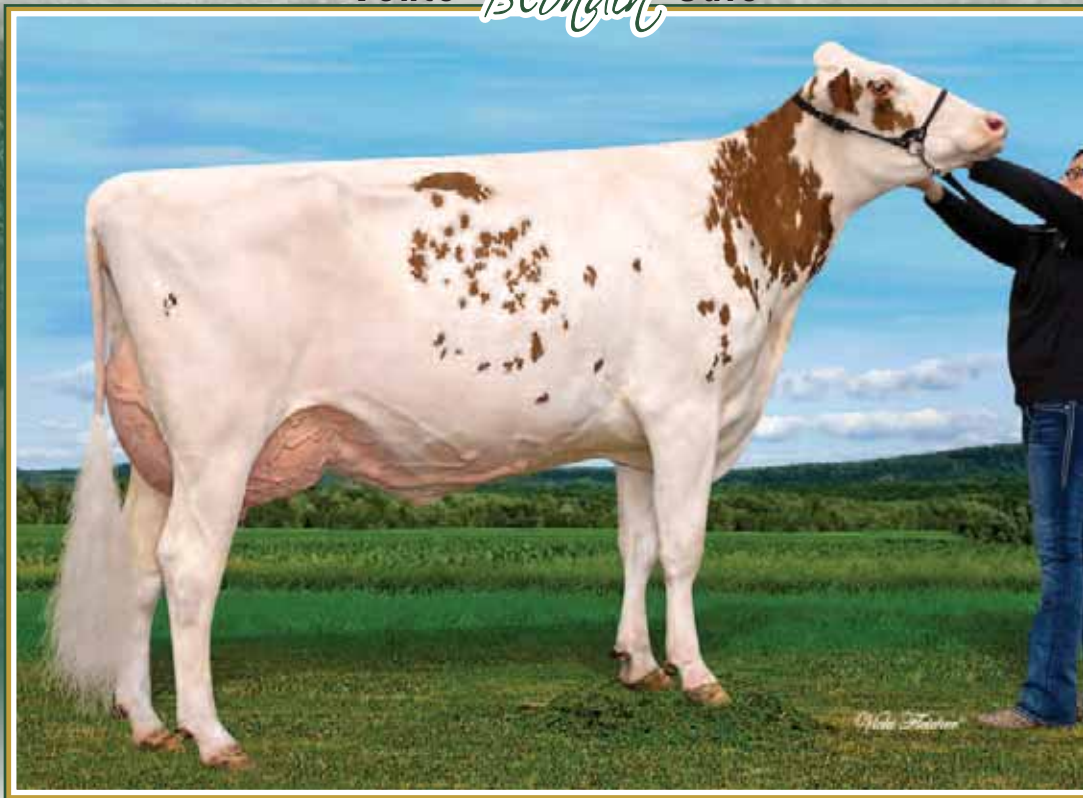

## Blondin Integral *Lizzy* VG-89

2-05 311 11,006 kg 4.8% 3.4% (260-336-282)

13<sup>th</sup> generation VG or EX

Sœur mat. de la mère | Mat. Sister to the Dam

# 24

*Blondin*

### BLONDIN DIAMONDBACK LOREEN

HOCANF110317033 B&W ET B:22 Mar 2017  
 \*RDF\*BLF\*DPF  
 VG-85-2YR-CAN  
 MS:85 (FA:7 RAH:6 RAW:8) F&L:87 DS:86 RP:85  
 CAN-GEV Aug\*20 81%Rel GLPI 2483/77%  
 KG M-151/25% F-7/22% %F-0.01 PRO\$  
 MR 95 P 14/52% %P 0.16 228  
 CAN-GEV Aug\*20 78%Rel CONF 14/98%  
 MS 7 F&L 9 DS 8 RP 4

|       |          |         |         |     |          |     |
|-------|----------|---------|---------|-----|----------|-----|
| 02-05 | 296      | 10791   | 468     | 4.3 | 377      | 3.5 |
|       | BCA      | 257     | 298     |     | 282      |     |
| 1     | LACT:    | 10791   | 468     | 4.3 | 377      | 3.5 |
|       | Avg BCA: | M257(9) | F298(1) |     | P282(17) |     |

4th-12th Maternal Dam  
 IDEE SKYCHIEF LATOYA VG-88-7YR-CAN 10\*  
 RAVENSWELL LYDIA EX-92-3YR-USA 19\*  
 SPRING FARM MISS LYNN ET VG-85-3YR-CAN  
 SPRING FARM MISS CONNIE VG-88-3YR-CAN 2\*  
 SPRING FARM MISS CITATION VG-87-CAN 3\*  
 SPRING FARM MISS PATHFINDER EX-CAN 8\*  
 SPRING FARM FOND PATHFINDER VG-CAN 5\*  
 EVEERMOT PATHFINDER ORMSBY VG-CAN 3\*  
 EVEERMOT PABST ORMSBY VG-CAN 3\*

### Vêlé | Fresh Sept. 1, 2020

**MR D APPLE DIAMONDBACK PB**  
 HOCANF107309004 B&W \*POF\*A1A2\*RDC\*CVF\*CV  
 EX-93-3YR-USA  
 CAN-GEV Aug\*20 97%Rel GLPI 2620/93%  
 KG M-170/13% F-14/5% %F-0.06 PRO\$  
 MR 97 P 9/16% %P 0.13 470  
 CAN-GEV Aug\*20 95%Rel CONF 14/99%  
 MS 11 F&L 11 DS 10 RP 8  
 Progeny Data: 437 Daus: 91.00% GP+  
 3EX 150VG 249GP 34G 1F  
 478 DAUS ME AVG: 11951 465 3.9 392 3.3  
 AVG BCA: M226 F238 P237

**VAL-BISSON DOORMAN PB**  
 HOUSAM107281711 B&W \*POF\*A2A2\*CVF\*RDF\*BYF  
 EX-90-5YR-CAN ST\*16  
 CAN-GEV Aug\*20 99%Rel GLPI 2974/99%  
 KG M-154 F 30 %F 0.32 P 28 %P 0.28  
 CAN-GEV Aug\*20 99%Rel CONF 11

**DE-SU 521 BOOKEM-ET PB**  
 HOUSAM66636657 B&W \*POF\*A2A2\*CVF\*RDF\*BYF\*  
 EX-90-8YR-USA

**VAL-BISSON SHOTTLE IMELDA PB**  
 HOCANF106173432 B&W \*CVF\*BYF\*BLF\*DPF ET  
 EX-91-6YR-CAN EX-94-7YR-USA 9\*(4/41)

**LADINO PARK TALENT-IMP-ET PB**  
 HOAUSM930377 B&W \*A2A2\*RDC\*CVF\*BLF ET  
 EX-90-6YR-AUS ST\*03

**KHW REGIMENT APPLE-RED-ET PB**  
 HOUSAF135511521 R&W \*CVC\*BLF\*DPF ET  
 EX-96-4E-USA DOM 31\*(0/158)

**BLONDIN DESTROY LAGOON PB**  
 HOCANF107309004 B&W \*RDC ET B:17 Mar 2012  
 VG-85-2YR-CAN  
 MS:86 (FA:8 RAH:6 RAW:8) F&L:81 DS:89 RP:87  
 CAN-GEV Aug\*20 84%Rel GLPI 2286/81%  
 KG M-792/5% F-7/22% %F 0.22 PRO\$  
 MR 97 P 4/34% %P 0.27 -9.6  
 CAN-GEV Aug\*20 81%Rel CONF 4/64%  
 MS 4 F&L 1 DS 5 RP 3

|       |          |          |          |     |          |     |
|-------|----------|----------|----------|-----|----------|-----|
| 02-04 | 305      | 9453     | 415      | 4.4 | 366      | 3.9 |
|       | 363      | 11069    | 501      | 4.5 | 438      | 4.0 |
|       | BCA      | 237      | 279      |     | 286      |     |
| 03-07 | 305      | 12402    | 502      | 4.1 | 429      | 3.5 |
|       | BCA      | 252      | 274      |     | 273      |     |
| 05-07 | 305      | 12963    | 536      | 4.1 | 463      | 3.6 |
|       | BCA      | 237      | 264      |     | 271      |     |
| 3     | LACT:    | 42887    | 1847     | 4.3 | 1597     | 3.7 |
|       | Avg BCA: | M242(-6) | F272(-1) |     | P277(16) |     |

Progeny Data: 0EX 7VG 2GP 0G 0F  
 8 DAUS ME AVG: 11750 541 4.6 428 3.6  
 AVG BCA: M222 F277 P259

**SCIENTIFIC DESTROY-ET PB**  
 HOUSAM138122625 B&W \*RDC\*CDC\*CVF\*BYF\*BLF\*  
 EX-92-8YR-USA ST\*12  
 CAN-GEV Aug\*20 99%Rel GLPI 2409/98%  
 KG M-850 F-22 %F 0.10 P-4 %P 0.21  
 CAN-GEV Aug\*20 99%Rel CONF 3

**BRAEDALE GOLDWYN PB**  
 HOCANM10705608 B&W \*A1A2\*CDC\*CVF\*BYF\*BLF  
 GP-84-8YR-CAN GM\*12 EXTRA\*05

**SCIENTIFIC DEBUTANTE RAE-ET PB**  
 HOUSAF132416603 B&W \*RDC\*CVF ET  
 EX-92-4YR-USA GMD DOM 3\*(0/15)

**LADINO PARK TALENT-IMP-ET PB**  
 HOAUSM930377 B&W \*A2A2\*RDC\*CVF\*BLF ET  
 EX-90-6YR-AUS ST\*03

**IDEE RUDOLPH LIBERTY PB**  
 HOCANF9172140 B&W B:21 May 2001  
 VG-89-3YR-CAN 9\*(5/41)

|       |          |          |          |     |          |     |
|-------|----------|----------|----------|-----|----------|-----|
| 11-04 | 305      | 13504    | 549      | 4.1 | 387      | 2.9 |
|       | 349      | 14899    | 600      | 4.0 | 436      | 2.9 |
|       | BCA      | 265      | 294      |     | 240      |     |
| 5     | LACT:    | 68718    | 2519     | 3.7 | 2224     | 3.2 |
|       | Avg BCA: | M254(50) | F248(40) |     | P253(49) |     |

2ND JR. 3-YR WESTERN CHAMP. 2004  
 3RD JR. 3-YR SASKATOON EXPO 2004  
 Progeny Data: 6EX 9VG 8GP 0G 0F  
 23 DAUS ME AVG: 11962 449 3.8 389 3.2  
 AVG BCA: M226 F230 P235

**ROCKYMOUNTAIN TALENT LICORICE PB**  
 HOCANF7990215 B&W \*RDC ET B:30 Oct 2006  
 VG-89-4YR-CAN EX-95-5YR-USA 8\*(0/40)

|       |          |          |          |     |          |     |
|-------|----------|----------|----------|-----|----------|-----|
| 02-03 | 305      | 10742    | 356      | 3.3 | 356      | 3.3 |
|       | BCA      | 259      | 233      |     | 272      |     |
| 03-10 | 305      | 14924    | 594      | 4.0 | 500      | 3.4 |
|       | 323      | 15772    | 628      | 4.0 | 532      | 3.4 |
|       | BCA      | 309      | 328      |     | 321      |     |
| 2     | LACT:    | 26912    | 996      | 3.7 | 903      | 3.4 |
|       | Avg BCA: | M284(46) | F281(28) |     | P297(48) |     |

1 Superior Lactations  
 ALL-CANADIAN & ALL-AMERICAN 4-YR 2011  
 HM. GRAND & INT. INT. CHAMP ROYAL 2010  
 GRAND QUEBEC SPRING 2011  
 1ST 4-YR WORLD DAIRY EXPO 2011  
 Progeny Data: 4EX 7VG 2GP 0G 0F  
 12 DAUS ME AVG: 13233 550 4.2 440 3.3  
 AVG BCA: M250 F282 P266



# Vente *Blondin* Sale

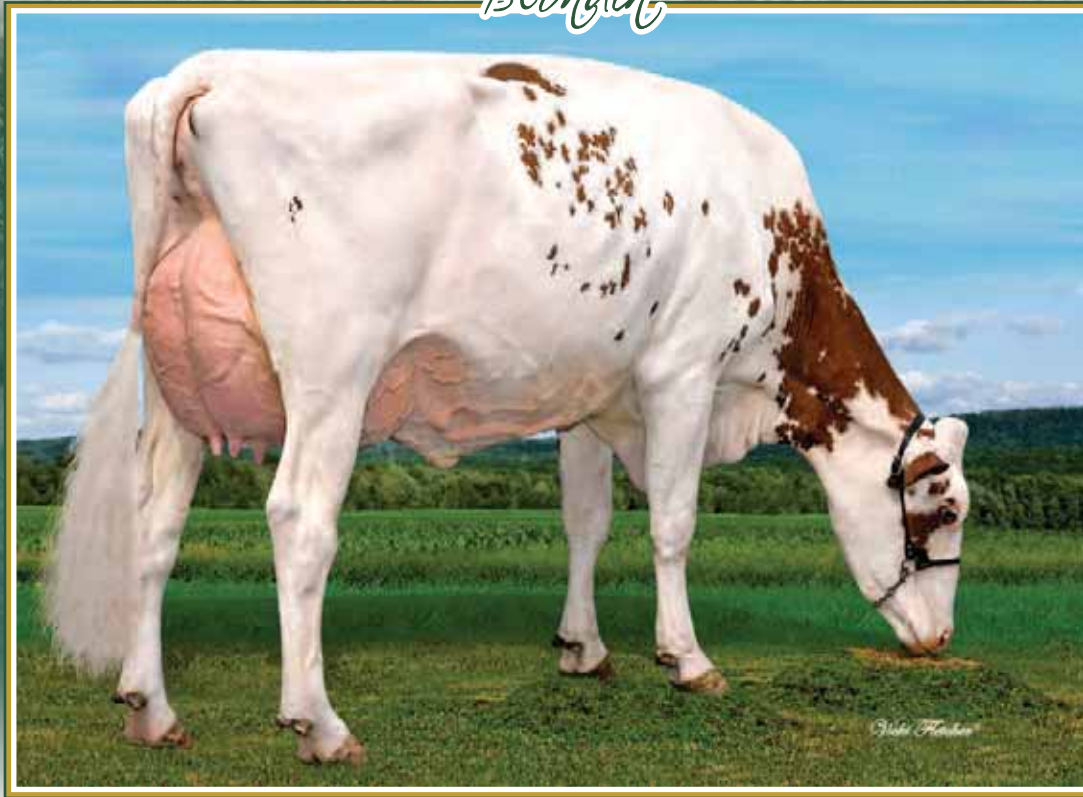

## Blondin Integral *Lizzy* VG-89

2-05 311 11,006 kg 4.8% 3.4% (260-336-282)

13<sup>th</sup> generation VG or EX

Sœur mat. de la mère | Mat. Sister to the Dam

# 25

*Blondin*

### BLONDIN ARMANI LARA

HOCANF110740526 B&W B:01 Nov 2017

\*RDC  
VG-85-1YR-CAN

MS:86 (FA:7 RAH:8 RAW:8) F&L:85 DS:85 RP:81  
CAN-EBV Aug\*20 58%Rel LPI 2517/52%  
KG M-1109/2% F 9/41% %F 0.48 PRO\$  
MR 99 P 3/32% %P 0.36 492  
CAN-EBV Aug\*20 51%Rel CONF 7/88%  
MS 7 F&L 5 DS 2 RP 2

|       |          |           |            |     |           |     |
|-------|----------|-----------|------------|-----|-----------|-----|
| 01-09 | 300      | 7626      | 367        | 4.8 | 302       | 4.0 |
|       | BCA      | 210       | 270        |     | 258       |     |
| 1     | LACT:    | 7626      | 367        | 4.8 | 302       | 4.0 |
|       | Avg BCA: | M210(-30) | F 270(-20) |     | P 258(-4) |     |

### Vêlé | Fresh Sept. 1<sup>st</sup>, 2020

\*RDC

4th-12th Maternal Dam

IDEE SKYCHIEF LATOYA VG-88-7YR-CAN 10\*  
RAVENSWELL LYDIA EX-92-3YR-USA 19\*  
SPRING FARM MISS LYNN ET VG-85-3YR-CAN  
SPRING FARM MISS CONNIE VG-88-3YR-CAN 2\*  
SPRING FARM MISS CITATION VG-87-CAN 3\*  
SPRING FARM MISS PATHFINDER EX-CAN 8\*  
SPRING FARM FOND PATHFINDER VG-CAN 5\*  
EVEERMOT PATHFINDER ORMSBY VG-CAN 3\*  
EVEERMOT PABST ORMSBY VG-CAN 3\*

### MR APPLES ARMANI-ET PB

HOUSAM68571374 B&W \*POF\*A1A1\*RDC\*CDC\*CVF\*  
EX-90-4YR-USA ST\*16

CAN-GEV Aug\*20 98%Rel GLPI 2755/95%  
KG M-1562/0% F 38/51% %F 0.92 PRO\$  
MR 100 P-2/7% %P 0.45 1040

CAN-GEV Aug\*20 97%Rel CONF 7/89%  
MS 8 F&L 10 DS -1 RP 2

Progeny Data: 624 Daus: 94.00% GP+

50EX 261VG 276GP 37G 0F  
698 DAUS ME AVG: 10915 473 4.3 372 3.4  
AVG BCA: M206 F242 P225

### BRAEDALE GOLDWYN PB

HOCANM10705608 B&W \*A1A2\*CDC\*CVF\*BYF\*BLF  
GP-84-8YR-CAN GM\*12 EXTRA\*05

CAN-GEV Aug\*20 99%Rel GLPI 2568/99%  
KG M-340 F 17 %F 0.27 P 3 %P 0.13  
CAN-GEV Aug\*20 99%Rel CONF 5

### KHW REGIMENT APPLE-RED-ET PB

HOUSAF135511521 R&W \*CVC\*BLF\*DPF ET  
EX-96-4E-USA DOM 31\*(0/158)

|       |       |        |      |     |      |     |
|-------|-------|--------|------|-----|------|-----|
| 04-01 | 305   | 13699  | 654  | 4.8 | 504  | 3.7 |
|       | BCA   | 16216  | 763  | 4.7 | 596  | 3.7 |
| 6     | LACT: | 109153 | 5169 | 4.7 | 4060 | 3.7 |

### SHOREMAR JAMES PB

HOCANM5902195 B&W \*A1A1\*CVF\*BLF  
GP-81-2YR-CAN EXTRA\*98

BRAEDALE BALER TWINE PB  
HOCANF6860888 B&W \*BLF ETM B:08 Nov 1997  
VG-86-2YR-CAN 34\*(27/146)

### CARROUSEL REGIMENT-RED-ET PB

HOUSAM128891296 R&W \*CVF\*BLF ET  
VG-85-3YR-CAN

### KAMPS-HOLLOW ALTITUDE-ET PB

HOUSAF129136431 B&W \*RDC\*CVF\*BLF ET  
EX-95-2E-USA DOM 2\*(0/13)

### BLONDIN DESTROY LAGOON PB

HOCANF107309004 B&W \*RDC ET B:17 Mar 2012  
VG-85-2YR-CAN

MS:86 (FA:8 RAH:6 RAW:8) F&L:81 DS:89 RP:87  
CAN-GEV Aug\*20 84%Rel GLPI 2286/81%  
KG M-792/5% F-7/22% %F 0.22 PRO\$  
MR 97 P 4/34% %P 0.27 -9.6

CAN-GEV Aug\*20 81%Rel CONF 4/64%  
MS 4 F&L 1 DS 5 RP 3

|       |     |       |     |     |     |     |
|-------|-----|-------|-----|-----|-----|-----|
| 02-04 | 305 | 9453  | 415 | 4.4 | 366 | 3.9 |
|       | BCA | 11069 | 501 | 4.5 | 438 | 4.0 |
|       | BCA | 237   | 279 |     | 286 |     |
| 03-07 | 305 | 12402 | 502 | 4.1 | 429 | 3.5 |
|       | BCA | 252   | 274 |     | 273 |     |
| 05-07 | 305 | 12963 | 536 | 4.1 | 463 | 3.6 |
|       | BCA | 237   | 264 |     | 271 |     |

3 LACT: 42887 1847 4.3 1597 3.7  
Avg BCA: M242(-6) F272(-1) P277(16)

Progeny Data: 0EX 7VG 2GP 0G 0F  
8 DAUS ME AVG: 11750 541 4.6 428 3.6  
AVG BCA: M222 F277 P259

### SCIENTIFIC DESTROY-ET PB

HOUSAM138122625 B&W \*RDC\*CDC\*CVF\*BYF\*BLF\*  
EX-92-8YR-USA ST\*12

CAN-GEV Aug\*20 99%Rel GLPI 2409/98%  
KG M-850 F-22 %F 0.10 P-4 %P 0.21  
CAN-GEV Aug\*20 99%Rel CONF 3

### ROCKYMOUNTAIN TALENT LICORICE PB

HOCANF7990215 B&W \*RDC ET B:30 Oct 2006  
VG-89-4YR-CAN EX-95-5YR-USA 8\*(0/40)

|       |          |          |          |     |          |     |
|-------|----------|----------|----------|-----|----------|-----|
| 02-03 | 305      | 10742    | 356      | 3.3 | 356      | 3.3 |
|       | BCA      | 259      | 233      |     | 272      |     |
| 03-10 | 305      | 14924    | 594      | 4.0 | 500      | 3.4 |
|       | BCA      | 323      | 15772    | 628 | 4.0      | 532 |
|       | BCA      | 309      | 328      |     | 321      |     |
| 2     | LACT:    | 26912    | 996      | 3.7 | 903      | 3.4 |
|       | Avg BCA: | M284(46) | F281(28) |     | P297(48) |     |

1 Superior Lactations  
ALL-CANADIAN & ALL-AMERICAN 4-YR 2011  
HM. GRAND & INT. INT. CHAMP ROYAL 2010  
GRAND QUEBEC SPRING 2011  
1ST 4-YR WORLD DAIRY EXPO 2011  
Progeny Data: 4EX 7VG 2GP 0G 0F  
12 DAUS ME AVG: 13233 550 4.2 440 3.3  
AVG BCA: M250 F282 P266

### BRAEDALE GOLDWYN PB

HOCANM10705608 B&W \*A1A2\*CDC\*CVF\*BYF\*BLF  
GP-84-8YR-CAN GM\*12 EXTRA\*05

SCIENTIFIC DEBUTANTE RAE-ET PB  
HOUSAF132416603 B&W \*RDC\*CVF ET  
EX-92-4YR-USA GMD DOM 3\*(0/15)

### LADINO PARK TALENT-IMP-ET PB

HOAUSM930377 B&W \*A2A2\*RDC\*CVF\*BLF ET  
EX-90-6YR-AUS ST\*03

### IDEE RUDOLPH LIBERTY PB

HOCANF9172140 B&W B:21 May 2001  
VG-89-3YR-CAN 9\*(5/41)

|       |          |          |          |     |          |     |
|-------|----------|----------|----------|-----|----------|-----|
| 11-04 | 305      | 13504    | 549      | 4.1 | 387      | 2.9 |
|       | BCA      | 14899    | 600      | 4.0 | 436      | 2.9 |
|       | BCA      | 265      | 294      |     | 240      |     |
| 5     | LACT:    | 68718    | 2519     | 3.7 | 2224     | 3.2 |
|       | Avg BCA: | M254(50) | F248(40) |     | P253(49) |     |

2ND JR. 3-YR WESTERNER CHAMP. 2004  
3RD JR. 3-YR SASKATOON EXPO 2004  
Progeny Data: 6EX 9VG 8GP 0G 0F  
23 DAUS ME AVG: 11962 449 3.8 389 3.2  
AVG BCA: M226 F230 P235

# Vente *Blondin* Sale

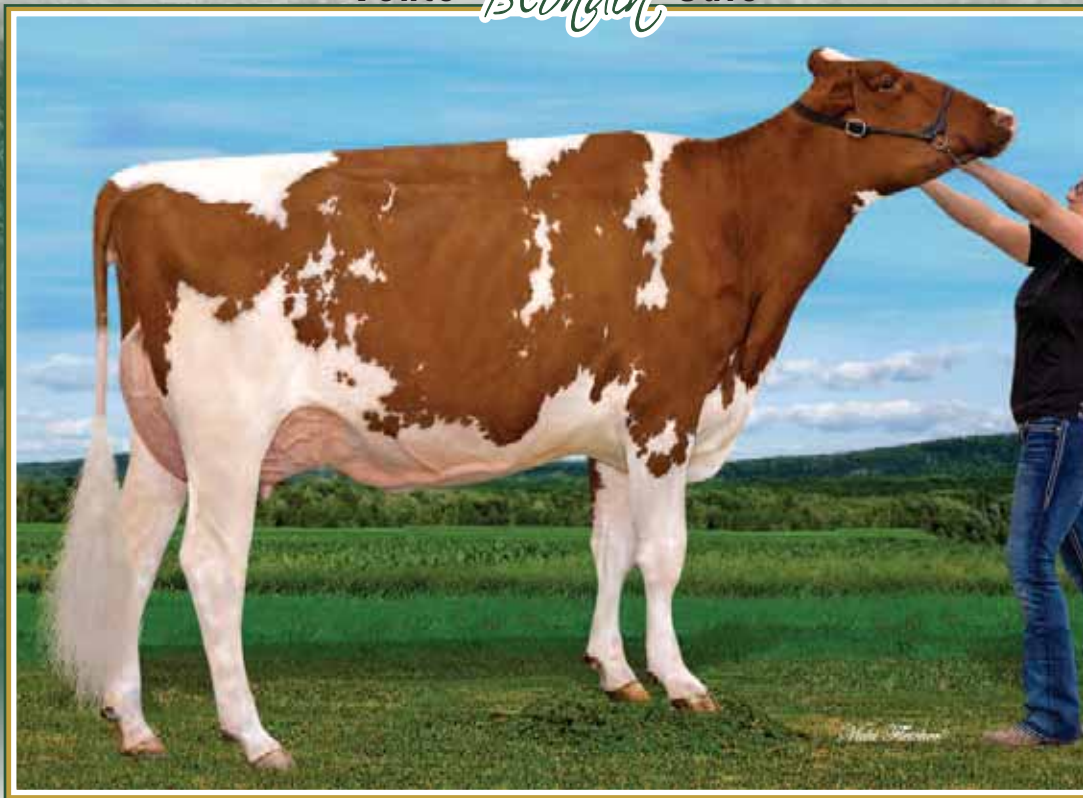

## Blondin Avalanche Lovelyn VG-87 2Yr (MS:88)

1<sup>st</sup> Int. Calf Supreme Dairy R&W 2018  
 2<sup>nd</sup> Intermediate Calf *Royal* R&W 2018  
 13 gen. VG or EX dams  
 Mère | Dam

# 26

### FORTALE DEMPSEY LOVELY

HOCANF120302957 B&W B:02 Mar 2020  
 \*RDC  
 CAN-GPA Aug\*20 83%Rel GPA LPI 2744/80%  
 KG M-193/23% F 4/35% %F 0.12 PRO\$  
 MR 108 P 3/32% %P 0.09 821  
 CAN-GPA Aug\*20 80%Rel CONF 15/99%  
 MS 11 F&L 13 DS 10 RP 7

**\*RDC • CONF. 15**

### LIRR DREW DEMPSEY PB

HOUSAM61083609 B&W \*A1A1\*CDC\*CVF\*RDF\*BYF\*  
 EX-93-11YR-USA EXTRA\*11  
 CAN-GEBV Aug\*20 99%Rel GLPI 2789/99%  
 KG M-459/7% F 10/20% %F 0.24 PRO\$  
 MR 107 P 10/17% %P 0.22 1011  
 CAN-GEBV Aug\*20 99%Rel CONF 12/99%  
 MS 8 F&L 11 DS 9 RP 7

Progeny Data: 15872 Daus: 87.00% GP+  
 1089EX 5527VG 7325GP 1900 G 31F  
 17004 DAUS ME AVG: 11954 476 4.0 390 3.3  
 AVG BCA: M226 F244 P236

### BLONDIN AVALANCHE LOVELYN PB

HOCANF110740554 R&W ET B:15 Dec 2017  
 VG-87-2YR-CAN  
 MS:88 (FA:9 RAH:7 RAW:9) F&L:88 DS:87 RP:84  
 CAN-GEBV Aug\*20 82%Rel GPA LPI 2629/79%  
 KG M 74/36% F 6/37% %F 0.04 PRO\$  
 MR 103 P 2/30% %P 0.00 737  
 CAN-GPA Aug\*20 80%Rel CONF 13/99%  
 MS 11 F&L 12 DS 9 RP 5  
 02-02 P119 10004 446 4.5 340 3.4  
 PBCA 250 301 268  
 1 LACT: 4479 177 4.0 146 3.3 KG  
 Avg BCA: M250 F301 P268  
 RES. ALL-QUEBEC R&W Junior Calf 2018  
 2ND INT.CALF ROYAL R&W 2018  
 1ST INT.CALF SUPREME LAITIER R & W 2018

### 4th-14th Maternal Dam

ROCKYMOUNTAIN TALENT LICORICE EX-95-5YR-USA 8\*  
 IDEE RUDOLPH LIBERTY VG-89-3YR-CAN 9\*  
 IDEE SKYCHIEF LATOYA VG-88-7YR-CAN 10\*  
 RAVENSWELL LYDIA EX-92-3YR-USA 19\*  
 SPRING FARM MISS LYNN ET VG-85-3YR-CAN  
 SPRING FARM MISS CONNIE VG-88-3YR-CAN 2\*  
 SPRING FARM MISS CITATION VG-87-4YR-CAN 3\*  
 SPRING FARM MISS PATHFINDER EX-CAN 8\*  
 SPRING FARM FOND PATHFINDER VG-CAN 5\*  
 EVEERMOT PATHFINDER ORMSBY VG-CAN 3\*  
 EVEERMOT PABST ORMSBY VG-CAN 3\*

### Consigned By:

FERME BLONDIN Tel: 514-730-6362  
 BLONDIN SIRES Tel: 514-730-6362  
 FERME FORTALE HOLSTEIN INC. Tel: 819-357-3760

### DYMENTHOLM MR APPLES AVALANCHE PB

HOCANM11957107 B&W \*RDC\*CVF\*BYF\*BLF\*DPF MB  
 CAN-GEBV Aug\*20 98%Rel GLPI 2724/95%  
 KG M-163 F-1 %F 0.04 P-4 %P 0.01  
 CAN-GEBV Aug\*20 97%Rel CONF 15

### BLONDIN DOORMAN LOVERGILY PB

HOCANF109045989 B&W \*RDC ET B:01 Nov 2014  
 EX-90-5YR-CAN  
 02-01 305 13190 542 4.1 449 3.4  
 365 15433 640 4.2 528 3.4  
 BCA 320 357 343  
 03-05 305 13754 575 4.2 465 3.4  
 BCA 296 336 314  
 05-03 P120 14304 591 4.1 532 3.7  
 PBCA 273 308 326  
 3 LACT: 38599 1610 4.2 1717 3.4 KG  
 Avg BCA: M296 F334 P328  
 1 Superior Lactations  
 Progeny Data: 0EX 2VG 1GP 0G 0F  
 3 DAUS ME AVG: 13709 541 3.9 452 3.3  
 AVG BCA: M259 F277 P273

# 27

*Blondin*

### LULEC ALTITUDE LOVESONG-RED

HOCANF111671361 R&W ET B:05 Oct 2019  
 \*BLF\*DPF  
 CAN-GPA Aug\*20 79%Rel GPA LPI 2839/75%  
 KG M-204/23% F 23/61% %F 0.31 PRO\$  
 MR 102 P 5/36% %P 0.11 1032  
 CAN-GPA Aug\*20 75%Rel CONF 13/99%  
 MS 11 F&L 11 DS 8 RP 6

**R&W • PTAT 2,9**

### FARNEAR ALTITUDE-RED-ET PB

HO840M3128013348 R&W \*A1A2\*CDF\*CVF\*BYF\*BL  
 CAN-GPA Aug\*20 81%Rel GPA LPI 2987/77%  
 KG M 46/19% F 29/40% %F 0.27 PRO\$  
 MR 102 P 22/32% %P 0.18 1423  
 CAN-GPA Aug\*20 77%Rel CONF 14/99%  
 MS 13 F&L 8 DS 9 RP 4

### DE-SU BKM MCCUTCHEN 1174-ET PB

HOUSAM69990138 B&W \*POF\*A1A2\*CDF\*CVF\*RDF\*  
 EX-93-4YR-USA ST\*15  
**KHW REGMENT APPLE C-RED-ETN PB**  
 HOUSAF70244494 R&W \*CVC ETA B:27 Sep 2010  
 VG-89-3YR-CAN 1\*(5/3)

### VAL-BISSON DOORMAN PB

HOCANM107281711 B&W \*POF\*A2A2\*CVF\*RDF\*BYF  
 EX-90-5YR-CAN ST\*16  
**MS LICORICE GC LOVELY-ET PB**  
 HOUSAF71494843 B&W \*RDC ET B:03 Sep 2012  
 VG-88-3YR-CAN 4\*(0/20)  
 02-03 305 10094 454 4.5 331 3.3  
 350 11033 500 4.5 364 3.3  
 BCA 238 289 245  
 3 LACT: 35855 1632 4.6 1170 3.3 KG  
 Avg BCA: M218(-26 ) F 268(4) P223(-29 )  
 Progeny Data: 2EX 3VG 1GP 0G 0F  
 6 DAUS ME AVG: 14079 601 4.3 468 3.3  
 AVG BCA: M266 F308 P283



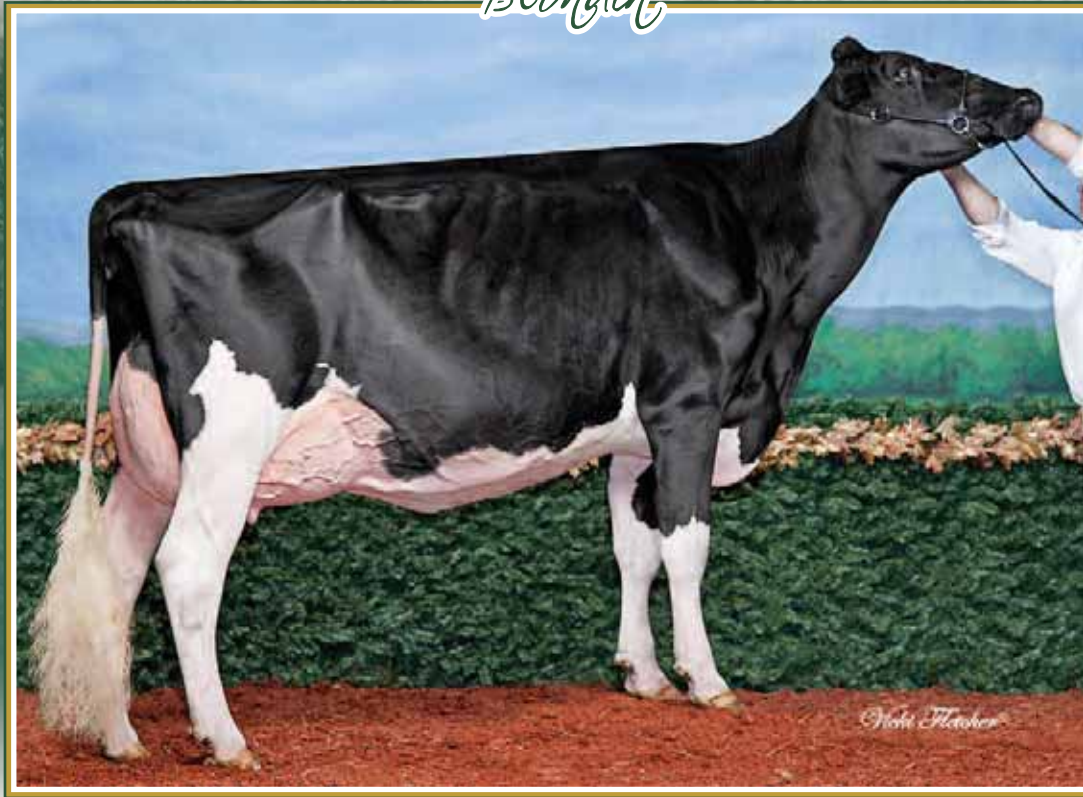

## RockyMountain Talent Licorice EX-95 8\* \*RDC

All-Canadian 2010 & 2011 • All-American 2011  
 Int. Champion & H.M. Grand Champion *Royal* 2010  
 3<sup>e</sup> mère | 3<sup>rd</sup> Dam

# 28

*Blondin*

### BLONDIN THUNDER STORM LOLITA

HOCANF120303000 B&W ET B:03 Jun 2020

\*A2A2

CAN-GPA Aug\*20 80%Rel GPA LPI 2629/77%  
 KG M-371/16% F 12/45% %F 0.24 PRO\$  
 MR 101 P 5/36% %P 0.16 637  
 CAN-GPA Aug\*20 77%Rel CONF 11/99%  
 MS 9 F&L 7 DS 8 RP 9

4th-13th Maternal Dam

IDEE RUDOLPH LIBERTY VG-89-3YR-CAN 9\*  
 IDEE SKYCHIEF LATOYA VG-88-7YR-CAN 10\*  
 RAVENSWELL LYDIA EX-92-3YR-USA 19\*  
 SPRING FARM MISS LYNN ET VG-85-3YR-CAN  
 SPRING FARM MISS CONNIE VG-88-3YR-CAN 2\*

SPRING FARM MISS CITATION VG-87-4YR-CAN 3\*  
 SPRING FARM MISS PATHFINDER EX-CAN 8\*  
 SPRING FARM FOND PATHFINDER VG-CAN 5\*  
 EVEERMOT PATHFINDER ORMSBY VG-CAN 3\*  
 EVEERMOT PABST ORMSBY VG-CAN 3\*

### A2A2

#### BLONDIN THUNDER STORM PB

HOCANM110296922 B&W \*CDF\*CVF\*BYF\*BLF\*DPF  
 CAN-GPA Aug\*20 83%Rel GPA LPI 2672/79%  
 KG M 102/21% F 18/4% %F-0.21 PRO\$  
 MR 104 P-5/6% %P-0.06 411  
 CAN-GPA Aug\*20 80%Rel CONF 16/99%  
 MS 11 F&L 14 DS 12 RP 14

#### CYCLE DOORMAN JACOBY-ET PB

HO840M3013614066 B&W \*POF\*A2A2\*CVF\*RDF\*BYF  
 EX-90-3YR-USA  
 CAN-GEBV Aug\*20 99%Rel GLPI 2536/95%  
 KG M-592 F-11% %F 0.11 P-30 %P-0.08  
 CAN-GEBV Aug\*20 99%Rel CONF 13

#### VAL-BISSON DOORMAN PB

HOCANM107281711 B&W \*POF\*A2A2\*CVF\*RDF\*BYF  
 EX-90-5YR-CAN ST\*16

#### BRYERSQUART GCHIP JAIL-P-ET PB

HOUSAF71402418 B&W \*POR\*RDC B:17 May 2012  
 EX-90-3YR-USA

#### POL BUTTE MC BEEMER PB

HOCANM7525863 B&W \*POF\*A1A2\*CDF\*CVF\*BYF\*B  
 EX-92-4YR-USA

#### SHEEKNOLL BOLTON ARIANA

HOUSAF66406402 \*BYC B:17 Jun 2010  
 EX-94-5YR-USA

#### DE-SU 521 BOOKEM-ET PB

HOUSAM66636657 B&W \*POF\*A2A2\*CVF\*RDF\*BYF\*  
 EX-90-8YR-USA

#### VAL-BISSON SHOTTLE IMELDA PB

HOCANF106173432 B&W \*CVF\*BYF\*BLF\*DPF ET  
 EX-91-6YR-CAN EX-94-7YR-USA 9\*(4/41)

#### MR CHASSITY GOLD CHIP-ET PB

HOUSAM140145553 B&W \*POF\*A1A2\*CVF\*RDF\*BYF  
 EX-94-6YR-USA ST\*14

#### ROCKYMOUNTAIN TALENT LICORICE PB

HOCANF7990215 B&W \*RDC ET B:30 Oct 2006  
 VG-89-4YR-CAN EX-95-5YR-USA 8\*(0/40)

03-10 305 14924 594 4.0 500 3.4  
 323 15772 628 4.0 532 3.4  
 BCA 309 328 321

2 LACT: 26912 996 3.7 903 3.4 KG

Avg BCA: M284(46) F281(28) P297(48)

ALL-CANADIAN & ALL-AMERICAN 4-YR 2011

H.M. GRAND & INT. INT. CHAMP ROYAL 2010

GRAND QUEBEC SPRING 2011

1ST 4-YR WORLD DAIRY EXPO 2011

Progeny Data: 4EX 7VG 2GP 0G 0F

12 DAUS ME AVG: 13233 550 4.2 440 3.3

AVG BCA: M250 F282 P266

#### BLONDIN DOORMAN LAMBADA PB

HOCANF109761932 B&W \*RDF ET B:01 Mar 2016  
 VG-87-3YR-CAN

MS:91 (FA:7 RAH:9 RAW:9) F&L:82 DS:86 RP:87

CAN-EBV Aug\*20 63%Rel LPI 2779/55%

KG M 54/35% F 41/81% %F 0.33 PRO\$

MR 103 P 9/43% %P 0.07 1080

CAN-EBV Aug\*20 52%Rel CONF 9/96%

MS 11 F&L 3 DS 7 RP 5

02-00 305 10904 511 4.7 378 3.5

309 11012 517 4.7 382 3.5

BCA 281 355 305

03-03 305 12459 614 4.9 416 3.3

BCA 278 370 289

2 LACT: 23821 1147 4.8 813 3.4 KG

Avg BCA: M280(42) F363(77) P297(35)

2 Superior Lactations

Progeny Data: 0EX 0VG 0GP 1G 0F

#### SHEEKNOLL BEEMER 2597-ET PB

HO840F3126634724 B&W \*RDF\*BLF\*DPF ET  
 VG-85-2YR-CAN

03-03 305 12757 497 3.9 397 3.1

365 14807 580 3.9 471 3.2

BCA 266 281 259

2 LACT: 27314 1069 3.9 894 3.3 KG

#### VAL-BISSON DOORMAN PB

HOCANM107281711 B&W \*POF\*A2A2\*CVF\*RDF\*BYF  
 EX-90-5YR-CAN ST\*16

CAN-GEBV Aug\*20 99%Rel GLPI 2974/99%

KG M-154 F 30 %F 0.32 P 28 %P 0.28

CAN-GEBV Aug\*20 99%Rel CONF 11

#### MS LICORICE GC LOVELY-ET PB

HOUSAF71494843 B&W \*RDC ET B:03 Sep 2012  
 VG-88-3YR-CAN 4\*(0/20)

02-03 305 10094 454 4.5 331 3.3

350 11033 500 4.5 364 3.3

BCA 238 289 245

03-05 305 10823 483 4.5 354 3.3

BCA 230 279 238

05-04 201 9994 465 4.7 307 3.1

BCA 187 236 185

3 LACT: 35855 1632 4.6 1170 3.3 KG

Avg BCA: M218(-26) F 268(4) P223(-29)

Progeny Data: 2EX 3VG 1GP 0G 0F

6 DAUS ME AVG: 14079 601 4.3 468 3.3

AVG BCA: M266 F308 P283



**Ms Listerines Look at Me EX-94**  
13<sup>th</sup> gen. VG or EX from the Licorice family  
Mère | Dam

# 29

*Blondin*

## DUCKETT BEEMER LUCKY-ET

HO840F3204333350 B&W ET B:04 Sep 2018  
VG-86-1YR-CAN  
MS:88 (FA:8 RAH:9 RAW:8) F&L:84 DS:88 RP:83  
CAN-PA Aug\*20 46%Rel PA LPI 2349/44%  
KG M-361/16% F 10/43% %F 0.23 PRO\$  
MR 95 P-5/20% %P 0.07 70  
CAN-PA Aug\*20 45%Rel CONF 8/93%  
MS 7 F&L 7 DS 7 RP -2

4th-13th Maternal Dam  
IDEE RUDOLPH LIBERTY VG-89-3YR-CAN 9\*  
IDEE SKYCHIEF LATOYA VG-88-7YR-CAN 10\*  
RAVENSWELL LYDIA EX-92-3YR-USA 19\*  
SPRING FARM MISS LYNN ET VG-85-3YR-CAN  
SPRING FARM MISS CONNIE VG-88-3YR-CAN 2\*

SPRING FARM MISS CITATION VG-87-4YR-CAN 3\*  
SPRING FARM MISS PATHFINDER EX-CAN 8\*  
SPRING FARM FOND PATHFINDER VG-CAN 5\*  
EVEERMOT PATHFINDER ORMSBY VG-CAN 3\*  
EVEERMOT PABST ORMSBY VG-CAN 3\*

**Vêlé | Fresh July 3, 2020 • MS:88 pts at 1 Yr!! • Saillie | Bred Aug. 23, 2020 x Chief (sexed semen)**

## POL BUTTE MC BEEMER PB

HOCANM7525863 B&W \*POF\*A1A2\*CDF\*CVF\*BYF\*B  
EX-92-4YR-USA  
CAN-GEBV Aug\*20 99%Rel GLPI 2282/97%  
KG M 122/22% F 4/15% %F 0.00 PRO\$  
MR 95 P-1/8% %P-0.04 142  
CAN-GEBV Aug\*20 99%Rel CONF 7/89%  
MS 7 F&L 7 DS 7 RP -6  
Progeny Data: 1953 Daus: 86.00% GP+  
7EX 603VG 1083GP 257G 3F  
2140 DAUS ME AVG: 12529 490 3.9 398 3.2  
AVG BCA: M237 F251 P241

**DE-SU BKM MCCUTCHEN 1174-ET PB**  
HOUSAM69990138 B&W \*POF\*A1A2\*CDF\*CVF\*RDF\*  
EX-93-4YR-USA ST\*15  
CAN-GEBV Aug\*20 99%Rel GLPI 2827/99%  
KG M 505 F 44 %F 0.22 P 25 %P 0.07  
CAN-GEBV Aug\*20 99%Rel CONF 7  
**BUTZ-BUTLER GOLD BANNER-ET PB**  
HOUSAF140145517 B&W ET B:04 Aug 2009  
VG-88-2YR-CAN 7\*(3/32)  
02-06 305 13010 544 4.2 399 3.1  
365 15158 639 4.2 476 3.1  
BCA 306 346 298  
1 LACT: 22755 1001 4.4 773 3.4 KG

**DE-SU 521 BOOKEM-ET PB**  
HOUSAM66636657 B&W \*POF\*A2A2\*CVF\*RDF\*BYF\*  
EX-90-8YR-USA

**SULLY SHOTTLE MAY-TW PB**  
HOUSAF138218285 B&W MB B:27 Mar 2007  
EX-91-9YR-USA DOM 6\*(0/31)

**BRAEDALE GOLDWYN PB**  
HOCANM10705608 B&W \*A1A2\*CDC\*CVF\*BYF\*BLF  
GP-84-8YR-CAN GM\*12 EXTRA\*05

**REGANCREST BRASILIA-ET PB**  
HOUSAF62496866 B&W ET B:02 Dec 2005  
EX-92-2E-USA DOM 16\*(5/75)

**BRAEDALE GOLDWYN PB**  
HOCANM10705608 B&W \*A1A2\*CDC\*CVF\*BYF\*BLF  
GP-84-8YR-CAN GM\*12 EXTRA\*05

**MD-DELIGHT DURHAM ATLEE-ET PB**  
HOUSAF131704103 B&W ET B:11 Sep 2001  
EX-92-4YR-USA GMD DOM 10\*(0/50)

**AMIGHETTI NUMERO UNO ET PB**  
HOITAM17990915143 B&W \*POF\*A1A2\*CVF\*RDF\*B  
EX-90-3YR-HUN ST\*15

**ROCKYMOUNTAIN TALENT LICORICE PB**  
HOCANF7990215 B&W \*RDC ET B:30 Oct 2006  
VG-89-4YR-CAN EX-95-5YR-USA 8\*(0/40)  
03-10 305 14924 594 4.0 500 3.4  
323 15772 628 4.0 532 3.4  
BCA 309 328 321  
2 LACT: 26912 996 3.7 903 3.4 KG  
Avg BCA: M284(46) F281(28) P297(48)  
ALL-CANADIAN 4-YR & ALL-AMERICAN 4-YR 2011  
HM. GRAND ROYAL 2010  
GRAND QUEBEC SPRING & 1ST 4-YR WORLD DAIRY EXPO 2011  
INT. INT.CHAMP ROYAL 2010  
Progeny Data: 4EX 7VG 2GP 0G 0F  
12 DAUS ME AVG: 13233 550 4.2 440 3.3  
AVG BCA: M250 F282 P266

## MS LISTERINES LOOK AT ME-ET

HOUSAF143332804 \*CDF\*RDF\*BLF\*DPF ET  
EX-94-4YR-USA  
GMACE Aug\*20 84%Rel GMLPI 2446/81%  
KG M-844/4% F 16/51% %F 0.46 PRO\$  
MR 96 P-9/15% %P 0.18 63  
GMACE Aug\*20 81%Rel CONF 10/98%  
MS 7 F&L 8 DS 6 RP 2  
01-10 305 10260 371 3.6 334 3.3  
03-03 257 10210 444 4.3 352 3.4  
2 LACT: 22593 909 4.0 764 3.4 KG  
Progeny Data: 0EX 1VG 0GP 0G 0F

**MAPLE-DOWNS-I G W ATWOOD PB**  
HOCANM8956379 B&W \*POF\*A1A2\*CVF\*RDF\*BYF\*B  
EX-90-4YR-USA ST\*12  
CAN-GEBV Aug\*20 99%Rel GLPI 2638/99%  
KG M-70 F 27 %F 0.27 P 3 %P 0.04  
CAN-GEBV Aug\*20 99%Rel CONF 10  
**MS LICORICE LISTERINE-ET**  
HOUSAF72127299 \*RDF ET B:27 Oct 2012  
EX-91-2E-USA  
02-01 305 11653 517 4.4 378 3.2  
03-09 305 15368 587 3.8 499 3.2  
305 15368 587 3.8 499 3.2  
05-11 266 11199 491 4.4 396 3.5  
3 LACT: 42679 1799 4.2 1428 3.3 KG  
Progeny Data: 1EX 1VG 0GP 0G 0F  
2 DAUS ME AVG: 13497 550 4.1 466 3.5  
AVG BCA: M255 F282 P282



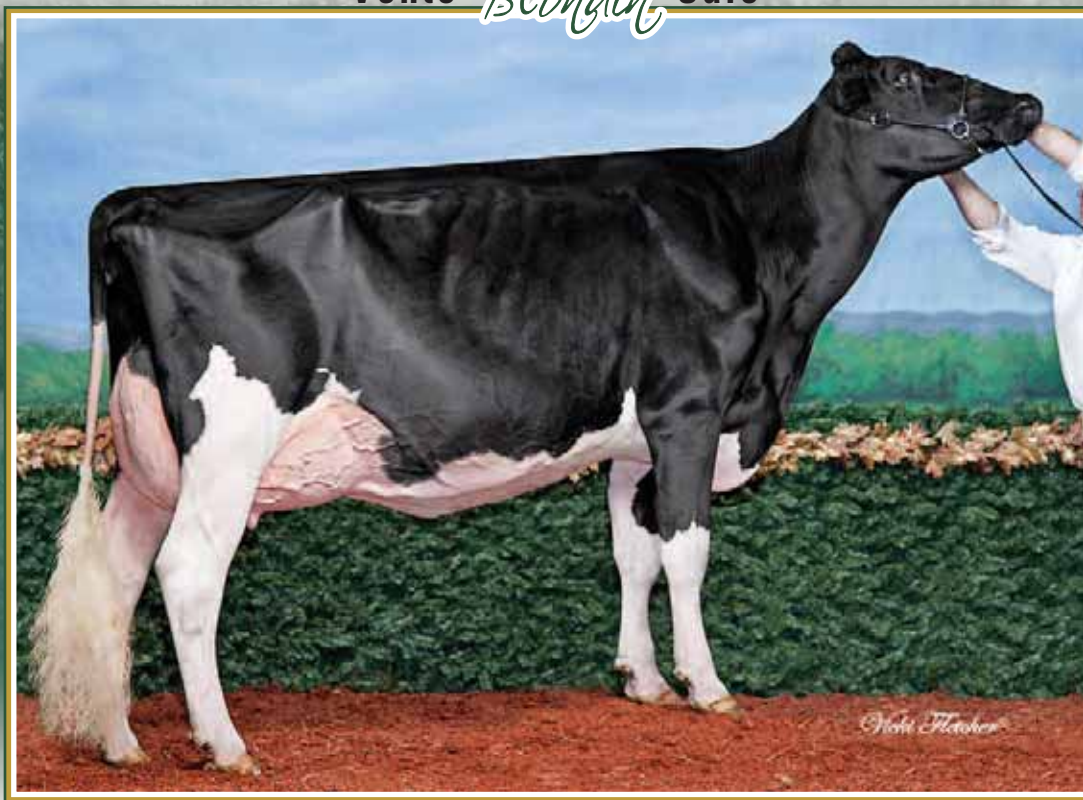

## Rocky Mountain Talent Licorice EX-95 8\* RDC

All-Canadian 2010 & 2011 • All-American 2011  
Int. Champion & H.M. Grand Champion *Royal* 2010  
2<sup>e</sup> mère | 2<sup>nd</sup> Dam

# 30

*Blondin*

### MS BLONDIN GOLDCHP LILLA-ET

HOUSAF74158651 B&W ET B:20 Apr 2015  
VG-88-4YR-CAN  
MS:89 (FA:7 RAH:5 RAW:8) F&L:87 DS:90 RP:87  
CAN-EBV Aug\*20 62%Rel LPI 2184/51%  
KG M 162/41% F-14/15% %F-0.18 PRO\$  
MR 102 P-12/12% %P-0.14 18  
CAN-EBV Aug\*20 49%Rel CONF 4/64%  
MS 3 F&L 2 DS 2 RP 4  
Progeny Data: 0EX 0VG 1GP 0G 0F

|       |          |          |         |          |      |     |
|-------|----------|----------|---------|----------|------|-----|
| 02-00 | 273      | 9114     | 387     | 4.3      | 293  | 3.2 |
|       | BCA      | 240      | 275     | 242      |      |     |
| 03-00 | 305      | 11851    | 472     | 4.0      | 368  | 3.1 |
|       | BCA      | 267      | 288     | 259      |      |     |
| 04-03 | 305      | 12669    | 532     | 4.2      | 405  | 3.2 |
|       | 324      | 13190    | 552     | 4.2      | 426  | 3.2 |
|       | BCA      | 265      | 297     | 263      |      |     |
| 3     | LACT:    | 36661    | 1520    | 4.1      | 1314 | 3.2 |
|       | Avg BCA: | M257(17) | F287(0) | P255(-2) |      |     |

4th-12th Maternal Dam  
IDEE SKYCHIEF LATOYA VG-88-7YR-CAN 10\*  
RAVENSWELL LYDIA EX-92-3YR-USA 19\*  
SPRING FARM MISS LYNN ET VG-85-3YR-CAN  
SPRING FARM MISS CONNIE VG-88-3YR-CAN 2\*  
SPRING FARM MISS CITATION VG-87-4YR-CAN 3\*  
SPRING FARM MISS PATHFINDER EX-CAN 8\*  
SPRING FARM FOND PATHFINDER VG-CAN 5\*  
EVEERMOT PATHFINDER ORMSBY VG-CAN 3\*  
EVEERMOT PABST ORMSBY VG-CAN 3\*

### Sera vendue fraîche | Sells fresh

**MR CHASSITY GOLD CHIP-ET PB**  
HOUSAM140145553 B&W \*POF\*A1A2\*CVF\*RDF\*BYF  
EX-94-6YR-USA ST\*14  
CAN-GEV Aug\*20 99%Rel GLPI 2531/99%  
KG M-186/13% F-9/7% %F-0.01 PRO\$  
MR 106 P-31/0% %P-0.20 547  
CAN-GEV Aug\*20 99%Rel CONF 11/98%  
MS 9 F&L 10 DS 2 RP 7  
Progeny Data: 6282 Daus: 91.00% GP+  
436EX 2578VG 2731GP 520G 17F  
6698 DAUS ME AVG: 12122 472 3.9 375 3.1  
AVG BCA: M229 F242 P227

**BRAEDALE GOLDWYN PB**  
HOCANM10705608 B&W \*A1A2\*CDC\*CVF\*BYF\*BLF  
GP-84-8YR-CAN GM12 EXTRA'05  
CAN-GEV Aug\*20 99%Rel GLPI 2568/99%  
KG M-340 F 17 %F 0.27 P 3 %P 0.13  
CAN-GEV Aug\*20 99%Rel CONF 5  
**REGANCREST S CHASSITY-ET PB**  
HOUSAF62496899 B&W \*BYF\*BLF ET  
EX-92-4YR-USA GMD DOM 35\*(0/177)  
02-01 305 14470 629 4.3 474 3.3  
365 16638 711 4.3 541 3.3  
2 LACT: 47864 1988 4.2 1433 3.0 KG

**SHOREMAR JAMES PB**  
HOCANM5902195 B&W \*A1A1\*CVF\*BLF  
GP-81-2YR-CAN EXTRA'98  
**BRAEDALE BALER TWINE PB**  
HOCANF6860888 B&W \*BLF ETM B:08 Nov 1997  
VG-86-2YR-CAN 34\*(27/146)

**PICSTON SHOTTLE-ET PB**  
HOGBRM598172 B&W \*CVF\*BYF\*BLF\*MFF ET  
EX-96-7YR-USA GM

**REGANCREST CINDERELLA PB**  
HOUSAF61361673 B&W B:02 Feb 2004  
EX-92-2E-USA GMD DOM 7\*(0/35)

**REGANCREST ELTON DURHAM-ET PB**  
HOUSAM2250783 B&W \*CVC\*RDF\*BLF ET  
EX-90-7YR-USA GM

**HENKESEEN HILLS EMERALD-ET PB**  
HOUSAF17139448 B&W ET B:15 Mar 1996  
EX-91-2E-USA GMD DOM 1\*(0/9)

**LADINO PARK TALENT-IMP-ET PB**  
HOAUSM930377 B&W \*A2A2\*RDC\*CVF\*BLF ET  
EX-90-6YR-AUS ST'03

**IDEE RUDOLPH LIBERTY PB**  
HOCANF9172140 B&W B:21 May 2001  
VG-89-3YR-CAN 9\*(5/41)  
11-04 305 13504 549 4.1 387 2.9  
349 14899 600 4.0 436 2.9  
BCA 265 294 240  
5 LACT: 68718 2519 3.7 2224 3.2 KG  
Avg BCA: M254(50) F248(40) P253(49)  
2ND JR.3-YR WESTERNER CHAMP 2004  
3RD JR.3-YR SASKATOON EXPO 2004  
Progeny Data: 6EX 9VG 8GP 0G 0F  
23 DAUS ME AVG: 11962 449 3.8 389 3.2  
AVG BCA: M226 F230 P235

**BLACK FOREST DUPLEX LISA PB**  
HOCANF11255334 B&W \*RDF ET B:18 Mar 2010  
VG-87-3YR-CAN 1\*(7/0)  
MS:87 (FA:7 RAH:7 RAW:9) F&L:87 DS:87 RP:85  
CAN-EBV Aug\*20 68%Rel LPI 2161/55%  
KG M 275/47% F-21/10% %F-0.27 PRO\$  
MR 96 P 23/68% %P 0.13 -103  
CAN-EBV Aug\*20 60%Rel CONF 4/64%  
MS 2 F&L 0 DS 7 RP 5  
02-02 305 10482 381 3.6 371 3.5  
365 12538 460 3.7 447 3.6  
BCA 269 263 297  
03-08 185 9712 359 3.7 326 3.4  
2 LACT: 23182 855 3.7 809 3.5 KG  
Avg BCA: M269 F263(0) P297  
Progeny Data: 1EX 2VG 1GP 0G 0F  
4 DAUS ME AVG: 13127 529 4.0 423 3.2  
AVG BCA: M248 F271 P256

**MESLAND DUPLEX-ET PB**  
HOESPM9201683779 B&W \*CVF\*BYF\*BLF ET  
EX-91-4YR-ESP ST'09  
CAN-GEV Aug\*20 99%Rel GLPI 1932/99%  
KG M-238 F-54 %F-0.40 P 3 %P 0.09  
CAN-GEV Aug\*20 99%Rel CONF 6  
**ROCKYMOUNTAIN TALENT LICORICE PB**  
HOCANF7990215 B&W \*RDC ET B:30 Oct 2006  
VG-89-4YR-CAN EX-95-5YR-USA 8\*(0/40)  
02-03 305 10742 356 3.3 356 3.3  
BCA 259 233 272  
03-10 305 14924 594 4.0 500 3.4  
323 15772 628 4.0 532 3.4  
BCA 309 328 321  
2 LACT: 26912 996 3.7 903 3.4 KG  
Avg BCA: M284(46) F281(28) P297(48)  
1 Superior Lactations  
ALL-CANADIAN & ALL-AMERICAN 4-YR 2011  
HM GRAND & INT. INT CHAMP ROYAL 2010  
GRAND QUEBEC SPRING 2011  
1ST 4-YR WORLD DAIRY EXPO 2011  
Progeny Data: 4EX 7VG 2GP 0G 0F  
12 DAUS ME AVG: 13233 550 4.2 440 3.3  
AVG BCA: M250 F282 P266

# Vente *Blondin* Sale

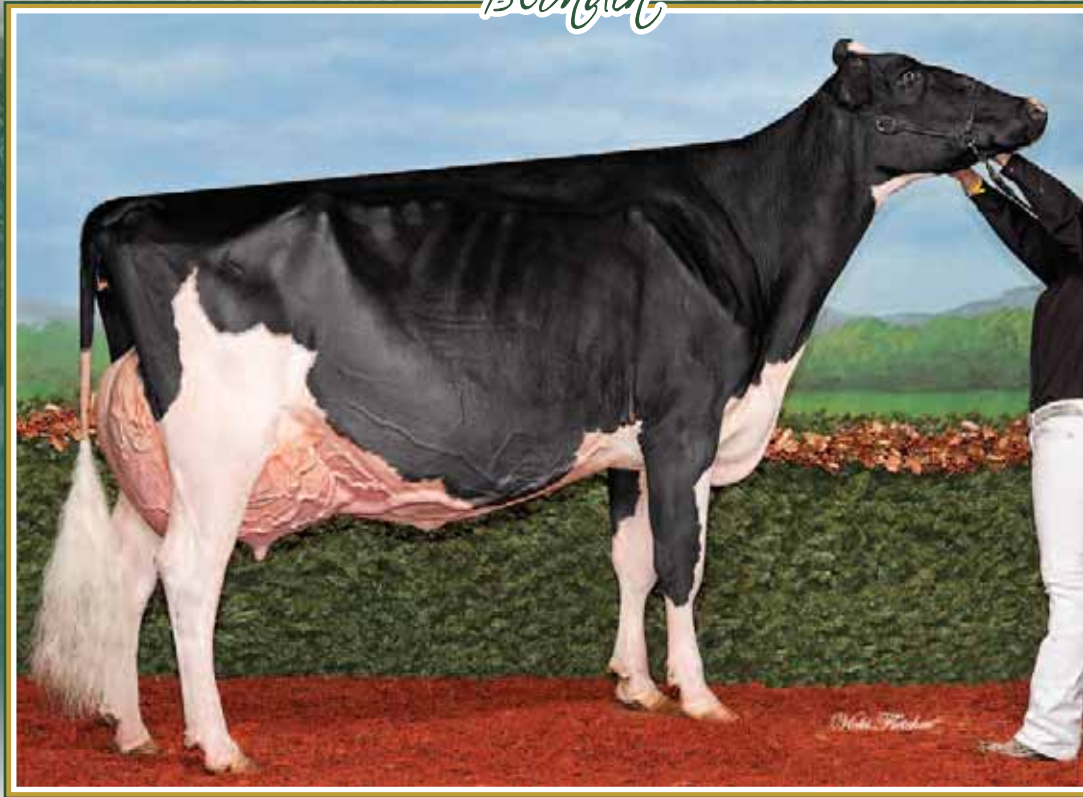

## Mystique Goldwyn Boreale EX-94 2E 3\*

1<sup>st</sup> 4-Yr-Old & Grand Champion ON Summer Show 2015

6<sup>th</sup> Sr. 3-Yr-Old *Reval* 2014

Sœur mat. de la mère | Mat. Sister to the Dam

# 31

*Blondin*

### BLONDIN FITZ BRITZSKA

HOCANF110317034 B&W ET B:23 Mar 2017  
 VG-85-2YR-CAN  
 MS:86 (FA:7 RAH:6 RAW:8) F&L:86 DS:83 RP:85  
 CAN-GEVB Aug\*20 83%Rel GLPI 2686/80%  
 KG M-115/27% F 0/30% %F 0.04 PRO\$  
 MR 106 P 27/75% %P 0.27 974  
 CAN-GEVB Aug\*20 81%Rel CONF 11/99%  
 MS 11 F&L 2 DS 9 RP 6

|       |          |           |            |     |          |     |
|-------|----------|-----------|------------|-----|----------|-----|
| 02-05 | 301      | 9203      | 399        | 4.3 | 352      | 3.8 |
|       | BCA      | 219       | 254        |     | 262      |     |
| 1     | LACT:    | 9203      | 399        | 4.3 | 352      | 3.8 |
|       | Avg BCA: | M219(-21) | F 254(-36) |     | P 262(0) |     |

4th-9th Maternal Dam  
 REGANCREST JUROR BRINA-ET EX-92-4YR-USA  
 REGANCREST AEROSTAR BERT-ET EX-90-5YR-USA  
 REGANCREST MARK CHAIRMAN BEA EX-91-2E-USA  
 REGANCREST BOARD CHAIRMAN BEA EX-90-6YR-USA  
 REGANCREST APACHE STANDOUT BEA VG-86-7YR-USA  
 REGANCREST STANDOUT BERTRAND VG-85-USA

Sera vendue fraîche | Sells fresh

### TOC-FARM FITZ ET PB

HOITAM53990116251 B&W \*A1A2\*CVF\*BYF\*BLF\*D  
 CAN-GEVB Aug\*20 98%Rel GLPI 3159/94%  
 KG M 1060/65% F 32/44% %F-0.07 PRO\$  
 MR 108 P 48/73% %P 0.10 2039  
 CAN-GEVB Aug\*20 96%Rel CONF 13/99%  
 MS 11 F&L 7 DS 12 RP 6  
 Progeny Data: 473 Daus: 87.00% GP+  
 0EX 127VG 289GP 55G 2F  
 479 DAUS ME AVG: 12509 494 3.9 410 3.3  
 AVG BCA: M236 F253 P248

**VAL-BISSON DOORMAN PB**  
 HOCANM107281711 B&W \*POF\*A2A2\*CVF\*RDF\*BYF  
 EX-90-5YR-CAN ST\*16  
 CAN-GEVB Aug\*20 99%Rel GLPI 2974/99%  
 KG M-154 F 30 %F 0.32 P 28 %P 0.28  
 CAN-GEVB Aug\*20 99%Rel CONF 11

**DE-SU 521 BOOKEM-ET PB**  
 HOUSAM66636657 B&W \*POF\*A2A2\*CVF\*RDF\*BYF\*  
 EX-90-8YR-USA

**VAL-BISSON SHOTTLE IMELDA PB**  
 HOCANF106173432 B&W \*CVF\*BYF\*BLF\*DPF ET  
 EX-91-6YR-CAN EX-94-7YR-USA 9\*(4/41)

**FLEVO GENETICS SNOWMAN PB**  
 HONLDM388965513 B&W \*CVF\*BLF  
**QUALITY GOLDWYN FLANSCO PB**  
 HOCANF7917773 B&W B:01 Oct 2006  
 EX-95-2E-CAN 5\*(11/14)

### BLONDIN GOLDWYN BORDEAU PB

HOCANF106757054 B&W ETM B:03 Dec 2010  
 VG-88-2YR-CAN  
 MS:89 (FA:9 RAH:9 RAW:8) F&L:88 DS:88 RP:88  
 CAN-GEVB Aug\*20 86%Rel GLPI 2259/84%  
 KG M-837/5% F-5/24% %F 0.27 PRO\$  
 MR 98 P 12/48% %P 0.34 91  
 CAN-GEVB Aug\*20 84%Rel CONF 6/82%  
 MS 7 F&L 0 DS 4 RP 7  

|       |          |          |          |     |          |     |
|-------|----------|----------|----------|-----|----------|-----|
| 02-00 | 305      | 10202    | 491      | 4.8 | 388      | 3.8 |
|       | BCA      | 252      | 330      |     | 298      |     |
| 04-04 | 305      | 13942    | 595      | 4.3 | 512      | 3.7 |
|       | BCA      | 15902    | 690      | 4.3 | 603      | 3.8 |
|       | BCA      | 285      | 331      |     | 330      |     |
| 2     | LACT:    | 30860    | 1439     | 4.7 | 1221     | 4.0 |
|       | Avg BCA: | M269(22) | F331(55) |     | P314(51) |     |

2 Superior Lactations  
 2ND SR.2-YR MAXVILLE SPRING 2013  
 3RD SR.2-YR ON SPRING DISCOVERY 2013  
 3RD SR.2-YR QUEBEC SPRING 2013  
 1ST SR.2-YR EAST, ON CHAMP, 2013  
 Progeny Data: 0EX 2VG 0GP 0G 0F  
 3 DAUS ME AVG: 13127 523 4.0 458 3.5  
 AVG BCA: M248 F268 P277

**BRAEDALE GOLDWYN PB**  
 HOCANM10705608 B&W \*A1A2\*CDC\*CVF\*BYF\*BLF  
 GP-84-8YR-CAN GM\*12 EXTRA\*05  
 CAN-GEVB Aug\*20 99%Rel GLPI 2568/99%  
 KG M-340 F 17 %F 0.27 P 3 %P 0.13  
 CAN-GEVB Aug\*20 99%Rel CONF 5

**SHOREMAR JAMES PB**  
 HOCANM5902195 B&W \*A1A1\*CVF\*BLF  
 GP-81-2YR-CAN EXTRA\*98  
**BRAEDALE BALER TWINE PB**  
 HOCANF6860888 B&W \*BLF ETM B:08 Nov 1997  
 VG-86-2YR-CAN 34\*(27/146)

**REGANCREST TS BENSHEA-ET PB**  
 HOUSAF62497232 B&W ET B:27 Oct 2006  
 VG-87-2YR-USA VG-88-2YR-CAN 12\*(0/61)  

|       |          |              |      |     |     |     |
|-------|----------|--------------|------|-----|-----|-----|
| 02-05 | 305      | 11935        | 542  | 4.5 | 413 | 3.5 |
|       | BCA      | 13945        | 636  | 4.6 | 490 | 3.5 |
|       | BCA      | 290          | 357  |     | 318 |     |
| 1     | LACT:    | 15699        | 717  | 4.6 | 564 | 3.6 |
|       | Avg BCA: | M290 F357(0) | P318 |     |     |     |

Progeny Data: 5EX 9VG 6GP 0G 0F  
 19 DAUS ME AVG: 12386 484 3.9 410 3.3  
 AVG BCA: M234 F248 P248

**JENNY-LOU MRSHL TOYSTORY-ET PB**  
 HOUSAM60372887 B&W \*CVF\*RDF\*BYF\*BLF ET  
**REGANCREST-PR BARBIE-ET PB**  
 HOUSAF60602011 B&W \*CVF ET B:24 Jul 2001  
 EX-92-7YR-USA GMD DOM 6\*(0/33)  

|       |       |       |      |     |      |     |
|-------|-------|-------|------|-----|------|-----|
| 02-06 | 305   | 12120 | 478  | 3.9 | 401  | 3.3 |
|       | BCA   | 14374 | 561  | 3.9 | 476  | 3.3 |
| 2     | LACT: | 32282 | 1221 | 3.8 | 1049 | 3.2 |

NOM. ALL-AMERICAN JR.3-YR 2004  
 Progeny Data: 1EX 2VG 0GP 0G 0F  
 3 DAUS ME AVG: 15350 677 4.4 495 3.2  
 AVG BCA: M290 F347 P299



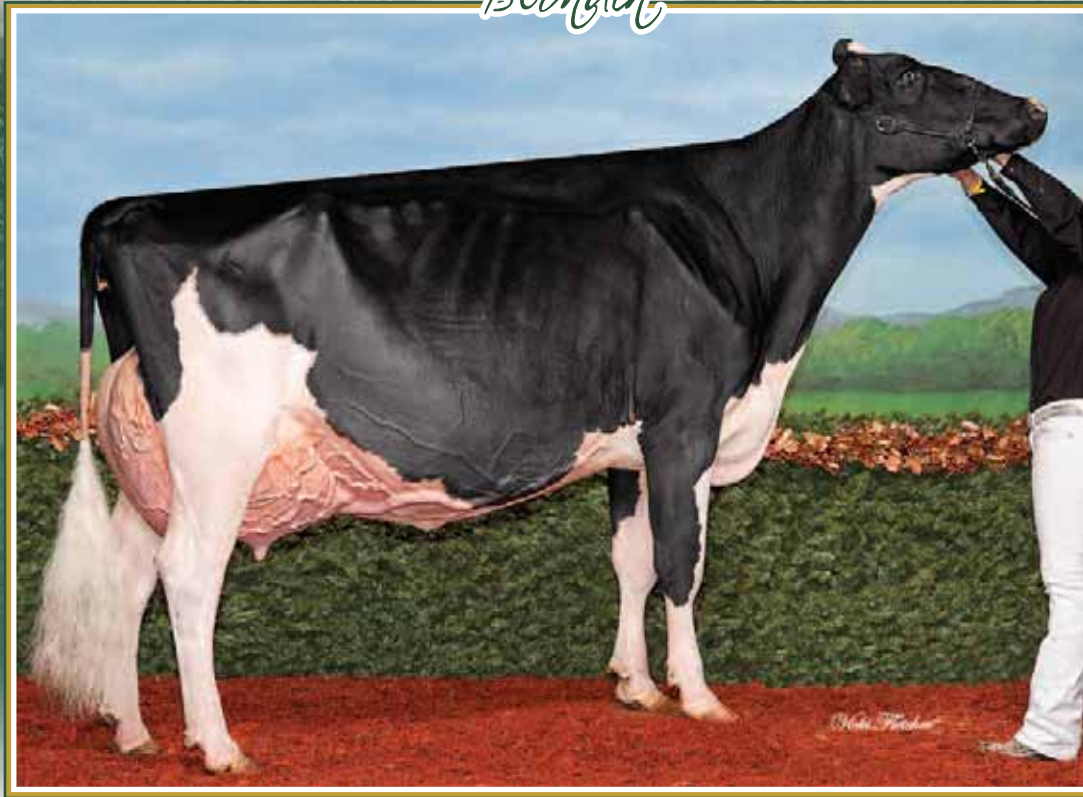

## Mystique Goldwyn Boreale EX-94 2E 3\*

1<sup>st</sup> 4-Yr-Old & Grand Champion ON Summer Show 2015

6<sup>th</sup> Sr. 3-Yr-Old *Refined* 2014

Mère I Dam

# 32

*Blondin*

### BLONDIN SIDEKICK BROUILLY

HOCANF11263138 B&W ET B:01 Sep 2018  
 CAN-PA Aug\*20 42%Rel PA LPI 2646/41%  
 KG M-537/11% F 20/57% %F 0.38 PRO\$  
 MR 102 P 16/56% %P 0.29 926  
 CAN-PA Aug\*20 41%Rel CONF 10/98%  
 MS 9 F&L 4 DS 7 RP 5

Vêlé I Fresh Aug. 1, 2020

4th-9th Maternal Dam  
 REGANCREST JUROR BRINA-ET EX-92-4YR-USA  
 REGANCREST AEROSTAR BERT-ET EX-90-5YR-USA  
 REGANCREST MARK CHAIRMAN BEA EX-91-2E-USA  
 REGANCREST BOARD CHAIRMAN BEA EX-90-6YR-USA  
 REGANCREST APACHE STANDOUT BEA VG-86-7YR-USA  
 REGANCREST STANDOUT BERTRAND VG-85-USA

### WALNUTLAWN SIDEKICK PB

HOCANM12508113 B&W \*A2A2\*CDF\*CVF\*RDF\*BYF\*  
 VG-85-2YR-CAN  
 F&L:81 DS:89 RP:87  
 CAN-GPA Aug\*20 82%Rel GPA LPI 3120/79%  
 KG M-84/16% F 52/70% %F 0.50 PRO\$  
 MR 105 P 21/30% %P 0.21 1910  
 CAN-GPA Aug\*20 79%Rel CONF 14/99%  
 MS 13 F&L 9 DS 10 RP 4  
 Progeny Data: 19 Daus: 94.00% GP+  
 0EX 10VG 8GP 1G 0F

### WILLSBRO ABBOTT PB

HOGBRM388380500583 B&W \*A2A2\*CDC\*CVF\*BYF\*  
 CAN-GEV Aug\*20 98%Rel GLPI 3230/93%  
 KG M 404 F 78 %F 0.55 P 47 %P 0.27  
 CAN-GEV Aug\*20 95%Rel CONF 9

### STE ODILE SATISFACTION PB

HOCANM107684748 B&W \*A2A2\*CVF\*BYF\*BLF ET  
**WILLSBRO MOGUL AMBER ET PB**  
 HOGBRF12416103 B&W ET B:21 Nov 2012

### WALNUTLAWN MCCUTCHEN SUMMER PB

HOCANF11120480 B&W ET B:11 Feb 2013  
 EX-94-5YR-USA EX-94-2E-CAN 6\*(0/30)  
 07-02 P90 16388 752 4.6 502 3.1  
 PBCA 313 392 308  
 3 LACT: 26468 1193 4.5 833 3.1 KG

### DE-SU BKM MCCUTCHEN 1174-ET PB

HOUSAM69990138 B&W \*POF\*A1A2\*CDF\*CVF\*RDF\*  
 EX-93-4YR-USA ST\*15  
**MISTY SPRINGS LAVANGUARD SUE PB**  
 HOCANF9979603 B&W \*BYF ET B:16 Aug 2009  
 VG-89-4YR-CAN 12\*(0/60)

### MYSTIQUE GOLDWYN BOREALE PB

HOCANF106757052 B&W ETM B:02 Dec 2010  
 EX-94-2E-CAN 3\*(6/9)  
 MS:96 (FA:9 RAH:8 RAW:9) F&L:93 DS:95 RP:94  
 CAN-GEV Aug\*20 86%Rel GLPI 2202/84%  
 KG M-989/3% F-11/18% %F 0.26 PRO\$  
 MR 98 P 10/45% %P 0.37 -3 5  
 CAN-GEV Aug\*20 84%Rel CONF 6/82%  
 MS 6 F&L 0 DS 5 RP 6  

|       |          |           |            |     |           |     |
|-------|----------|-----------|------------|-----|-----------|-----|
| 02-11 | 305      | 11373     | 481        | 4.2 | 443       | 3.9 |
|       | BCA      | 246       | 281        |     | 301       |     |
| 04-03 | 305      | 13246     | 538        | 4.1 | 494       | 3.7 |
|       | 343      | 14485     | 604        | 4.2 | 554       | 3.8 |
|       | BCA      | 263       | 291        |     | 313       |     |
| 4     | LACT:    | 47401     | 1966       | 4.1 | 1888      | 3.8 |
|       | Avg BCA: | M236(-14) | F 264(-11) |     | P 281(15) |     |

RES. ALL-QUEBEC 4-YR 2015  
 GRAND ONTARIO SUMMER 2015  
 1ST 4-YR ONTARIO SUMMER 2015  
 3RD 4-YR QUEBEC SPRING 2015  
 HM. INT. CHAMP QUEBEC SPRING 2014  
 Progeny Data: 2EX 4VG 0GP 0G 0F  
 6 DAUS ME AVG: 12068 492 4.1 430 3.6  
 AVG BCA: M228 F252 P260

### BRAEDALE GOLDWYN PB

HOCANM10705608 B&W \*A1A2\*CDC\*CVF\*BYF\*BLF  
 GP-84-8YR-CAN GM\*12 EXTRA\*05  
 CAN-GEV Aug\*20 99%Rel GLPI 2568/99%  
 KG M-340 F 17 %F 0.27 P 3 %P 0.13  
 CAN-GEV Aug\*20 99%Rel CONF 5

### SHOREMAR JAMES PB

HOCANM5902195 B&W \*A1A1\*CVF\*BLF  
 GP-81-2YR-CAN EXTRA\*98  
**BRAEDALE BALER TWINE PB**  
 HOCANF6860888 B&W \*BLF ETM B:08 Nov 1997  
 VG-86-2YR-CAN 34\*(27/146)

### REGANCREST TS BENSHE-ET PB

HOUSAF62497232 B&W ET B:27 Oct 2006  
 VG-87-2YR-USA VG-88-2YR-CAN 12\*(0/61)  

|       |          |              |      |     |     |     |
|-------|----------|--------------|------|-----|-----|-----|
| 02-05 | 305      | 11935        | 542  | 4.5 | 413 | 3.5 |
|       | 365      | 13945        | 636  | 4.6 | 490 | 3.5 |
|       | BCA      | 290          | 357  |     | 318 |     |
| 1     | LACT:    | 15699        | 717  | 4.6 | 564 | 3.6 |
|       | Avg BCA: | M290 F357(0) | P318 |     |     |     |

Progeny Data: 5EX 9VG 6GP 0G 0F  
 19 DAUS ME AVG: 12386 484 3.9 410 3.3  
 AVG BCA: M234 F248 P248

### JENNY-LOU MRSHL TOYSTORY-ET PB

HOUSAM60372887 B&W \*CVF\*RDF\*BYF\*BLF ET  
**REGANCREST-PR BARBIE-ET PB**  
 HOUSAF60602011 B&W \*CVF ET B:24 Jul 2001  
 EX-92-7YR-USA GMD DOM 6\*(0/33)  

|       |       |       |      |     |      |     |
|-------|-------|-------|------|-----|------|-----|
| 02-06 | 305   | 12120 | 478  | 3.9 | 401  | 3.3 |
|       | 365   | 14374 | 561  | 3.9 | 476  | 3.3 |
| 2     | LACT: | 32282 | 1221 | 3.8 | 1049 | 3.2 |

NOM. ALL-AMERICAN JR. 3-YR 2004  
 Progeny Data: 1EX 2VG 0GP 0G 0F  
 3 DAUS ME AVG: 15350 677 4.4 495 3.2  
 AVG BCA: M290 F347 P299

# Vente *Blondin* Sale



**Blondin Jacoby Tanya VG-86 2YR**

H.M. All-Quebec Junior Yearling 2018

7<sup>th</sup> gen. VG or EX

Sœur propre | Full Sister

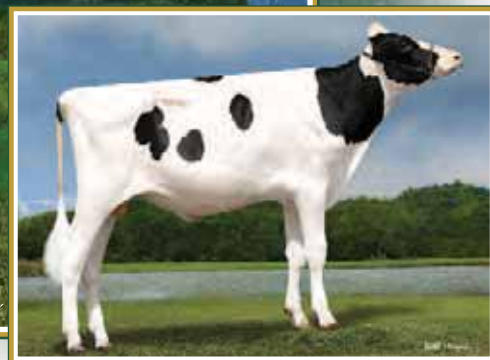

**Blondin Thunder Storm**

Global Type Superstar!

From the Res. All-Am. Sheeknoll Bolton Ariana-EX-94

Frère mat. | Mat. Brother @ Blondin Sires

# 33

*Blondin*

## BLONDIN JACOBY TELSA

HOCANF110317052 B&W ETM B:05 May 2017  
 VG-88-3YR-CAN  
 MS:88 (FA:7 RAH:6 RAW:8) F&L:90 DS:88 RP:86  
 CAN-GEV Aug\*20 83%Rel GLPI 2230/79%  
 KG M 185/42% F-56/0% %F-0.55 PRO\$  
 MR 104 P-26/3% %P-0.26 -329  
 CAN-GEV Aug\*20 80%Rel CONF 12/99%  
 MS 7 F&L 11 DS 8 RP 8

|       |          |       |      |      |     |     |
|-------|----------|-------|------|------|-----|-----|
| 01-11 | 292      | 10233 | 373  | 3.7  | 313 | 3.1 |
|       | BCA      | 271   | 266  |      | 261 |     |
| 02-11 | P76      | 11766 | 311  | 2.6  | 373 | 3.2 |
|       | PBCA     | 268   | 192  |      | 266 |     |
| 2     | LACT:    | 13783 | 475  | 3.4  | 420 | 3.0 |
|       | Avg BCA: | M270  | F229 | P264 |     |     |

4th-6th Maternal Dam  
 HARDWATER SHAUNA-ET VG-87-6YR-USA  
 HARDWATER SAUDI EX-90-2E-USA  
 MARSH-PASTURE SIBYL EX-92-3E-USA

**Vêlé | Fresh Apr. 14, 2020**

## CYCLE DOORMAN JACOBY-ET PB

HO840M3013614066 B&W \*POF\*A2A2\*CVF\*RDF\*BYF  
 EX-90-3YR-USA  
 CAN-GEV Aug\*20 99%Rel GLPI 2536/95%  
 KG M-592/5% F-11/7% %F 0.11 PRO\$  
 MR 106 P-30/1% %P-0.08 280  
 CAN-GEV Aug\*20 98%Rel CONF 13/99%  
 MS 10 F&L 10 DS 5 RP 16  
 Progeny Data: 1395 Daus: 91.00% GP+  
 0EX 450VG 832GP 111G 2F  
 1607 DAUS ME AVG: 11938 480 4.0 382 3.2  
 AVG BCA: M226 F246 P231

## VAL-BISSON DOORMAN PB

HOCANM107281711 B&W \*POF\*A2A2\*CVF\*RDF\*BYF  
 EX-90-5YR-CAN ST\*16  
 CAN-GEV Aug\*20 99%Rel GLPI 2974/99%  
 KG M-154 F 30 %F 0.32 P 28 %P 0.28  
 CAN-GEV Aug\*20 99%Rel CONF 11

**BRYERSQUART GCHIP JAIL-P-ET PB**  
 HOUSAF71402418 B&W \*POR\*RDC B:17 May 2012  
 EX-90-3YR-USA

|       |       |       |     |     |     |     |
|-------|-------|-------|-----|-----|-----|-----|
| 01-11 | 305   | 14325 | 559 | 3.9 | 447 | 3.1 |
|       | 341   | 14325 | 559 | 3.9 | 447 | 3.1 |
| 1     | LACT: | 14325 | 559 | 3.9 | 447 | 3.1 |

## DE-SU 521 BOOKEM-ET PB

HOUSAM66636657 B&W \*POF\*A2A2\*CVF\*RDF\*BYF\*  
 EX-90-8YR-USA

**VAL-BISSON SHOTTLE IMELDA PB**  
 HOCANF106173432 B&W \*CVF\*BYF\*BLF\*DPF ET  
 EX-91-6YR-CAN EX-94-7YR-USA 9\*(4/41)  
**MR CHASSITY GOLD CHIP-ET PB**  
 HOUSAM140145553 B&W \*POF\*A1A2\*CVF\*RDF\*BYF  
 EX-94-6YR-USA ST\*14

## SHEEKNOLL BEEMER2597-ET PB

HO840F3126634724 B&W \*RDF\*BLF\*DPF ET  
 VG-85-2YR-CAN  
 MS:85 (FA:5 RAH:7 RAW:7) F&L:84 DS:86 RP:84  
 CAN-GEV Aug\*20 84%Rel GLPI 2473/81%  
 KG M 293/48% F-13/16% %F-0.23 PRO\$  
 MR 100 P-6/19% %P-0.12 187  
 CAN-GEV Aug\*20 81%Rel CONF 11/99%  
 MS 7 F&L 12 DS 10 RP 3

## POL BUTTE MC BEEMER PB

HOCANM7525863 B&W \*POF\*A1A2\*CDF\*CVF\*BYF\*B  
 EX-92-4YR-USA  
 CAN-GEV Aug\*20 99%Rel GLPI 2282/97%  
 KG M 122 F 4 %F 0.00 P-1 %P-0.04  
 CAN-GEV Aug\*20 99%Rel CONF 7

## SHEEKNOLL BOLTON ARIANA

HOUSAF66406402 \*BYC B:17 Jun 2010  
 EX-94-5YR-USA

|       |       |       |      |     |      |     |
|-------|-------|-------|------|-----|------|-----|
| 01-11 | 305   | 9235  | 460  | 5.0 | 325  | 3.5 |
| 03-01 | 305   | 14960 | 665  | 4.4 | 523  | 3.5 |
|       | 365   | 17486 | 781  | 4.5 | 617  | 3.5 |
| 04-09 | 305   | 12565 | 535  | 4.3 | 415  | 3.3 |
| 3     | LACT: | 46590 | 2146 | 4.6 | 1659 | 3.6 |

Progeny Data: 0EX 1VG 0GP 0G 0F  
 1 DAUS ME AVG: 13338 519 3.9 415 3.1  
 AVG BCA: M252 F266 P251

## DE-SU BKM MCCUTCHEN 1174-ET PB

HOUSAM69990138 B&W \*POF\*A1A2\*CDF\*CVF\*RDF\*  
 EX-93-4YR-USA ST\*15

## BUTZ-BUTLER GOLD BANNER-ET PB

HOUSAF140145517 B&W ET B:04 Aug 2009  
 VG-88-2YR-CAN 7\*(3/32)  
**SANDY-VALLEY BOLTON-ET PB**  
 HOUSAM131823833 B&W \*BYC\*CVF\*BLF ET  
 EX-90-5YR-USA EXTRA\*10 GM\*10

|       |          |          |           |           |     |     |
|-------|----------|----------|-----------|-----------|-----|-----|
| 02-00 | 305      | 9561     | 376       | 3.9       | 314 | 3.3 |
|       | BCA      | 238      | 251       |           | 243 |     |
| 03-03 | 305      | 12757    | 497       | 3.9       | 397 | 3.1 |
|       | 365      | 14807    | 580       | 3.9       | 471 | 3.2 |
|       | BCA      | 266      | 281       |           | 259 |     |
| 2     | LACT:    | 27314    | 1069      | 3.9       | 894 | 3.3 |
|       | Avg BCA: | M252(11) | F266(-20) | P251(-14) |     |     |

Progeny Data: 0EX 5VG 1GP 0G 0F  
 4 DAUS ME AVG: 12703 470 3.7 400 3.2  
 AVG BCA: M240 F241 P242

|       |       |       |      |     |      |     |
|-------|-------|-------|------|-----|------|-----|
| 04-01 | 305   | 13499 | 615  | 4.6 | 445  | 3.3 |
|       | 362   | 15431 | 709  | 4.6 | 513  | 3.3 |
| 5     | LACT: | 53992 | 2465 | 4.6 | 1802 | 3.3 |



# Vente *Blondin* Sale

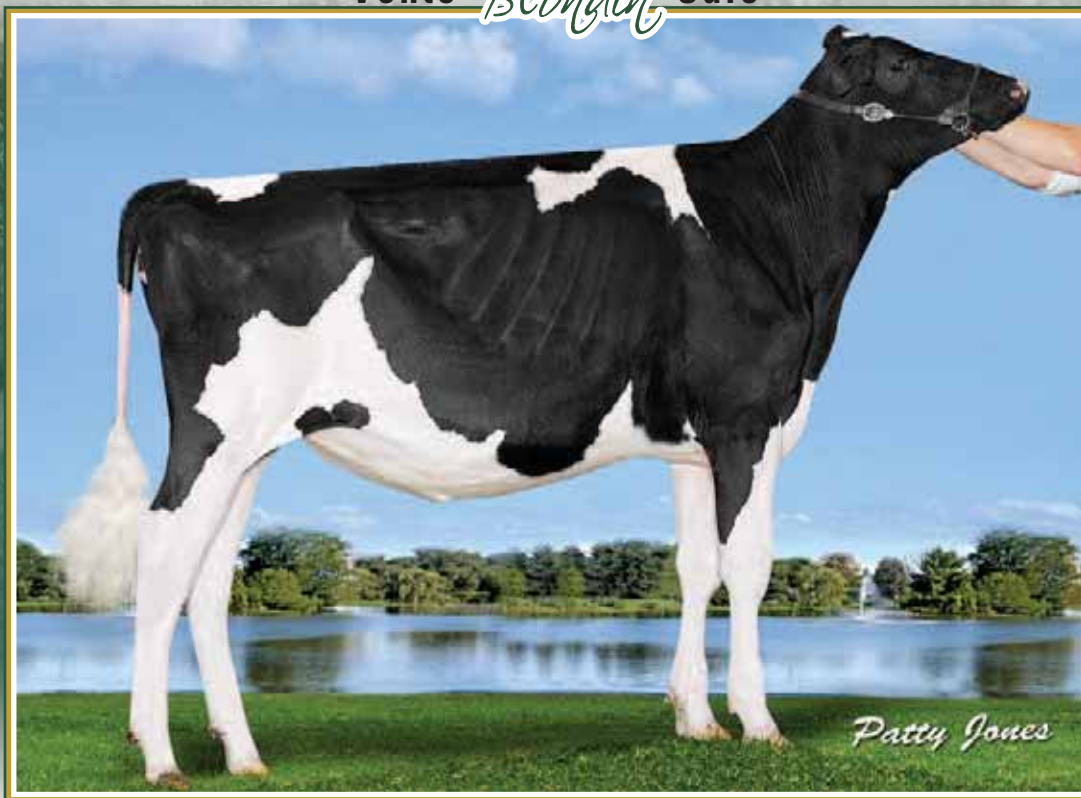

## Blondin Undenied Tia Maria VG-86 1Yr

H.M. Tout-Quebec Senior Calf 2019

6<sup>th</sup> Sr. Calf ON Summer Show 2019

En vente | She sells

# 34

*Blondin*

### BLONDIN UNDENIED TIA MARIA

HOCANF111263161 B&W ET B:27 Sep 2018

\*RDF\*BLF\*DPF

VG-86-1YR-CAN

MS:85 (FA:9 RAH:5 RAW:9) F&L:86 DS:90 RP:87

CAN-GPA Aug\*20 80%Rel GPA LPI 2735/76%

KG M 565/63% F 23/61% %F 0.00 PRO\$

MR 100 P 16/56% %P-0.02 669

CAN-GPA Aug\*20 76%Rel CONF 13/99%

MS 7 F&L 11 DS 14 RP 4

HM. ALL-QUEBEC SR.CALF 2019

4th-6th Maternal Dam

HARDWATER SHAUNA-ET VG-87-6YR-USA

HARDWATER SAUDI EX-90-2E-USA

MARSH-PASTURE SIBYL EX-92-3E-USA

Vêlé | Fresh July 3, 2020

PTAT 3,24 LBS Milk 259

### OUR-FAVORITE UNDENIED-ET PB

HO840M3125220760 B&W \*A2A2\*RDF\*BLF\*DPF ET

GMACE Aug\*20 84%Rel GPA LPI 2773/81%

KG M-178/13% F 32/44% %F 0.36 PRO\$

MR 98 P 0/8% %P 0.06 740

CAN-GPA Aug\*20 82%Rel CONF 13/99%

MS 8 F&L 9 DS 13 RP 5

Progeny Data: 23 Daus: 100.00% GP+

0EX 8VG 15GP 0G 0F

### WALNUTLAWN SOLOMON PB

HOCANM11775998 B&W \*POF\*A2A2\*CVF\*RDF\*BYF\*

CAN-GEBV Aug\*20 99%Rel GLPI 2653/98%

KG M-852 F-14 %F 0.17 P-15 %P 0.12

CAN-GEBV Aug\*20 99%Rel CONF 12

### OUR-FAVORITE UNLIMITED PB

HOUSAF141851721 B&W B:27 Apr 2012

EX-92-4YR-USA

|       |     |       |     |     |     |     |
|-------|-----|-------|-----|-----|-----|-----|
| 01-11 | 305 | 12683 | 566 | 4.5 | 463 | 3.7 |
|       | 365 | 14511 | 653 | 4.5 | 538 | 3.7 |

|   |       |       |      |     |     |     |    |
|---|-------|-------|------|-----|-----|-----|----|
| 2 | LACT: | 26967 | 1219 | 4.5 | 964 | 3.6 | KG |
|---|-------|-------|------|-----|-----|-----|----|

### POL BUTTE MC BEEMER PB

HOCANM7525863 B&W \*POF\*A1A2\*CDF\*CVF\*BYF\*B

EX-92-4YR-USA

CAN-GEBV Aug\*20 99%Rel GLPI 2282/97%

KG M 122 F 4 %F 0.00 P-1 %P-0.04

CAN-GEBV Aug\*20 99%Rel CONF 7

### SHEEKNOLL BOLTON ARIANA

HOUSAF66406402 \*BYC B:17 Jun 2010

EX-94-5YR-USA

|       |     |       |     |     |     |     |
|-------|-----|-------|-----|-----|-----|-----|
| 01-11 | 305 | 9235  | 460 | 5.0 | 325 | 3.5 |
| 03-01 | 305 | 14960 | 665 | 4.4 | 523 | 3.5 |
|       | 365 | 17486 | 781 | 4.5 | 617 | 3.5 |

|       |       |       |      |     |      |     |    |
|-------|-------|-------|------|-----|------|-----|----|
| 04-09 | 305   | 12565 | 535  | 4.3 | 415  | 3.3 |    |
| 3     | LACT: | 46590 | 2146 | 4.6 | 1659 | 3.6 | KG |

Progeny Data: 0EX 1VG 0GP 0G 0F

1 DAUS ME AVG: 13338 519 3.9 415 3.1

AVG BCA: M252 F266 P251

### VAL-BISSON DOORMAN PB

HOCANM107281711 B&W \*POF\*A2A2\*CVF\*RDF\*BYF

EX-90-5YR-CAN ST'16

MISTY SPRINGS LAVANGUARD SUE PB

HOCANF9979603 B&W \*BYF ET B:16 Aug 2009

VG-89-4YR-CAN 12\*(0/60)

### MAPLE-DOWNS-I G W ATWOOD PB

HOCANM8956379 B&W \*POF\*A1A2\*CVF\*RDF\*BYF\*B

EX-90-4YR-USA ST'12

### OUR-FAVORITE OBVIOUS-ET PB

HOUSAF140414156 B&W B:14 Dec 2009

EX-93-2E-USA

### DE-SU BKM MCCUTCHEN 1174-ET PB

HOUSAM69990138 B&W \*POF\*A1A2\*CDF\*CVF\*RDF\*

EX-93-4YR-USA ST'15

### BUTZ-BUTLER GOLD BANNER-ET PB

HOUSAF140145517 B&W ET B:04 Aug 2009

VG-88-2YR-CAN 7\*(3/32)

### SANDY-VALLEY BOLTON-ET PB

HOUSAM131823833 B&W \*BYC\*CVF\*BLF ET

EX-90-5YR-USA EXTRA'10 GM'10

### SHEEKNOLL SHOTTLE TOOTSIE

HOUSAF63132273 B:14 May 2007

VG-88-4YR-USA

|       |     |       |     |     |     |     |
|-------|-----|-------|-----|-----|-----|-----|
| 04-01 | 305 | 13499 | 615 | 4.6 | 445 | 3.3 |
|       | 362 | 15431 | 709 | 4.6 | 513 | 3.3 |

|   |       |       |      |     |      |     |    |
|---|-------|-------|------|-----|------|-----|----|
| 5 | LACT: | 53992 | 2465 | 4.6 | 1802 | 3.3 | KG |
|---|-------|-------|------|-----|------|-----|----|

### SHEEKNOLL BEEMER2597-ET PB

HO840F3126634724 B&W \*RDF\*BLF\*DPF ET

VG-85-2YR-CAN

MS:85 (FA:5 RAH:7 RAW:7) F&L:84 DS:86 RP:84

CAN-GEBV Aug\*20 84%Rel GLPI 2473/81%

KG M 293/48% F-13/16% %F-0.23 PRO\$

MR 100 P-6/19% %P-0.12 187

CAN-GEBV Aug\*20 81%Rel CONF 11/99%

MS 7 F&L 12 DS 10 RP 3

|       |     |      |     |     |     |     |
|-------|-----|------|-----|-----|-----|-----|
| 02-00 | 305 | 9561 | 376 | 3.9 | 314 | 3.3 |
|       | BCA | 238  | 251 |     | 243 |     |

|       |     |       |     |     |     |     |
|-------|-----|-------|-----|-----|-----|-----|
| 03-03 | 305 | 12757 | 497 | 3.9 | 397 | 3.1 |
|       | 365 | 14807 | 580 | 3.9 | 471 | 3.2 |
|       | BCA | 266   | 281 |     | 259 |     |

|   |       |       |      |     |     |     |    |
|---|-------|-------|------|-----|-----|-----|----|
| 2 | LACT: | 27314 | 1069 | 3.9 | 894 | 3.3 | KG |
|---|-------|-------|------|-----|-----|-----|----|

Avg BCA: M252(11) F266(-20) P251(-14)

Progeny Data: 0EX 5VG 1GP 0G 0F

4 DAUS ME AVG: 12703 470 3.7 400 3.2

AVG BCA: M240 F241 P242

# Vente *Blondin* Sale

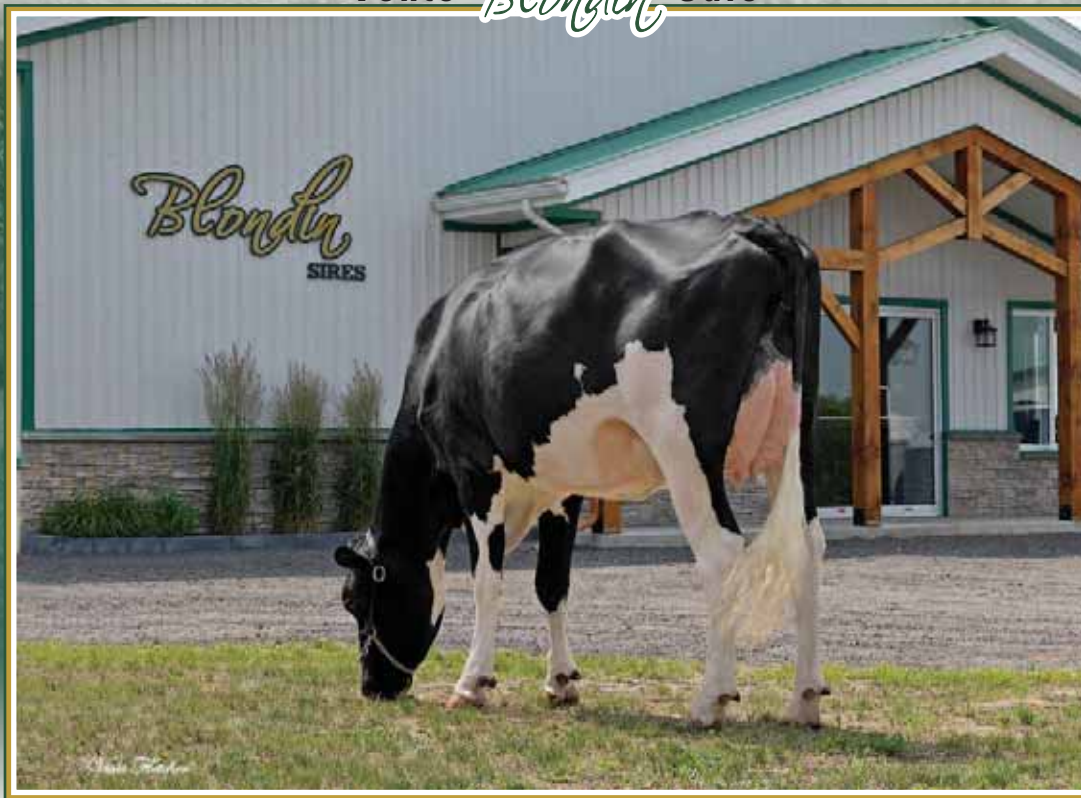

## Mosnang Jacoby *Legendaairy* VG-87 2Yr

2-01 365 10,918 kg 4.4% 3.3% (221-261-226)

Mère | Dam

# 35

## BLONDIN SIDEKICK LOYALTY

HOCANF111263238 B&W ET B:03 Feb 2019  
 \*BRC\*BLF\*DPF  
 CAN-GPA Aug\*20 78%Rel GPA LPI 3079/74%  
 KG M 92/37% F 36/76% %F 0.30 PRO\$  
 MR 107 P 4/34% %P 0.02 1637  
 CAN-GPA Aug\*20 74%Rel CONF 15/99%  
 MS 15 F&L 8 DS 9 RP 6

**Due Mar 23, 2021 x Peak Tropic (male)**  
**CONF. 15 PTAT 2,8**

**WALNUTLAWN SIDEKICK PB**  
 HOCANM12508113 B&W \*A2A2\*CDF\*CVF\*RDF\*BYF\*  
 VG-85-2YR-CAN  
 F&L:81 DS:89 RP:87  
 CAN-GPA Aug\*20 82%Rel GPA LPI 3120/79%  
 KG M-84/16% F 52/70% %F 0.50 PRO\$  
 MR 105 P 21/30% %P 0.21 1910  
 CAN-GPA Aug\*20 79%Rel CONF 14/99%  
 MS 13 F&L 9 DS 10 RP 4  
 Progeny Data: 22 Daus: 95.00% GP+  
 0EX 10VG 11GP 1G 0F

**MOSNANG JACOBY LEGENDAIRY PB**  
 HOCANF12572593 B&W \*BRC ET B:24 Sep 2016  
 VG-87-2YR-CAN  
 MS:88 (FA:9 RAH:9 RAW:8) F&L:87 DS:86 RP:88  
 CAN-GEBV Aug\*20 83%Rel GLPI 2989/79%  
 KG M 378/53% F 17/52% %F 0.02 PRO\$  
 MR 105 P-4/21% %P-0.15 1254  
 CAN-GEBV Aug\*20 80%Rel CONF 16/99%  
 MS 14 F&L 11 DS 8 RP 13  
 02-01 305 8996 400 4.5 294 3.3  
 365 10918 482 4.4 362 3.3  
 BCA 221 261 226  
 1 LACT: 15313 694 4.5 523 3.4 KG  
 Avg BCA: M221(-21 ) F 261(-28 ) P 226(-38 )

4th-9th Maternal Dam  
 MORSAN BAXTER LOVELY EX-92-6YR-CAN  
 LYSTEL TITANIC LOVELY THREE VG-88-4YR-CAN 10\*  
 LYSTEL LOVELY JAMES VG-88-4YR-CAN 6\*  
 COMESTAR L OR BLACK VG-87-5YR-CAN 16\*  
 COMESTAR LAURIE SHEIK ET VG-88-5YR-CAN 23\*  
 ELYSA ANTHONY LEA EX-CAN 15\*

Consigned By:  
 MOSNANG HOLSTEINS LTD Tel: 403-783-0442  
 BEEMER HOLSTEINS LTD Tel: 403-877-3167  
 FERME BLONDIN Tel: 514-730-6362

**CYCLE DOORMAN JACOBY-ET PB**  
 HO840M3013614066 B&W \*POF\*A2A2\*CVF\*RDF\*BY  
 EX-90-3YR-USA  
 CAN-GEBV Aug\*20 99%Rel GLPI 2536/95%  
 KG M-592 F-11 %F 0.11 P-30 %P-0.08  
 CAN-GEBV Aug\*20 98%Rel CONF 13

**MOSNANG AIRINTAKE LULLABY PB**  
 HOCANF12026701 B&W \*BRC ET B:08 Jun 2014  
 EX-90-2E-CAN  
 02-04 305 9523 507 5.3 284 3.0  
 BCA 224 319 209  
 03-05 305 11605 605 5.2 369 3.2  
 342 12667 668 5.3 409 3.2  
 BCA 239 334 238  
 04-06 305 11534 579 5.0 375 3.3  
 BCA 223 305 231  
 05-07 P172 10255 504 4.9 320 3.1  
 PBCA 192 257 193  
 4 LACT: 41944 2162 5.2 1321 3.1 KG  
 Avg BCA: M220 F304 P218  
 Progeny Data: 0EX 1VG 0GP 1G 0F  
 2 DAUS ME AVG: 10480 451 4.3 327 3.1  
 AVG BCA: M198 F231 P198

# 36

*Blondin*

## BLONDIN AXL LENNOX

HOCANF120302967 B&W ET B:16 Mar 2020  
 CAN-GPA Aug\*20 78%Rel GPA LPI 3380/74%  
 KG M 637/67% F 56/91% %F 0.28 PRO\$  
 MR 107 P 25/72% %P 0.03 2309  
 CAN-GPA Aug\*20 74%Rel CONF 13/99%  
 MS 13 F&L 11 DS 6 RP 3

**PEAK AXL-ET PB**  
 HO840M3145230125 B&W \*POF\*A2A2\*CDF\*CVF\*RD  
 CAN-GPA Aug\*20 83%Rel GPA LPI 3338/79%  
 KG M 848/56% F 69/86% %F 0.31 PRO\$  
 MR 103 P 52/79% %P 0.21 2588  
 CAN-GPA Aug\*20 79%Rel CONF 11/98%  
 MS 12 F&L 10 DS 7 RP 3

**VAL-BISSON DOORMAN PB**  
 HOCANM107281711 B&W \*POF\*A2A2\*CDF\*CVF\*RDF  
 EX-90-5YR-CAN ST\*16  
**BRYERSQUART GCHIP JAIL-P-ET PB**  
 HOUSAF71402418 B&W \*POR\*RDC B:17 May 2012  
 EX-90-3YR-USA

**BOLDI VSG AIRINTAKE PB**  
 HOCANM9608053 B&W \*A1A1\*CVF\*RDF\*BYF\*BLF\*D  
 EX-90-5YR-CAN ST\*16  
**HOLSTEINFORUMP DEMPSEY LOVELY PB**  
 HOCANF11440654 B&W \*BRC B:01 Mar 2012  
 EX-91-2E-CAN  
 03-06 305 14292 676 4.7 471 3.3  
 365 16264 773 4.8 549 3.4  
 BCA 305 384 310  
 5 LACT: 71085 3744 5.3 2957 3.4 KG  
 Avg BCA: M262(13) F364(69) P271(23)  
 NOM. ALL-WEST JR.1-YR 2013  
 3RD MATURE COW CALGARY SPRING 2018  
 JR.CHAMP AB DAIRY CONGRESS 2013  
 1ST JR.1-YR AB DAIRY CONGRESS 2013  
 Progeny Data: 1EX 1VG 1GP 0G 0F  
 3 DAUS ME AVG: 13021 601 4.6 399 3.1  
 AVG BCA: M246 F308 P241



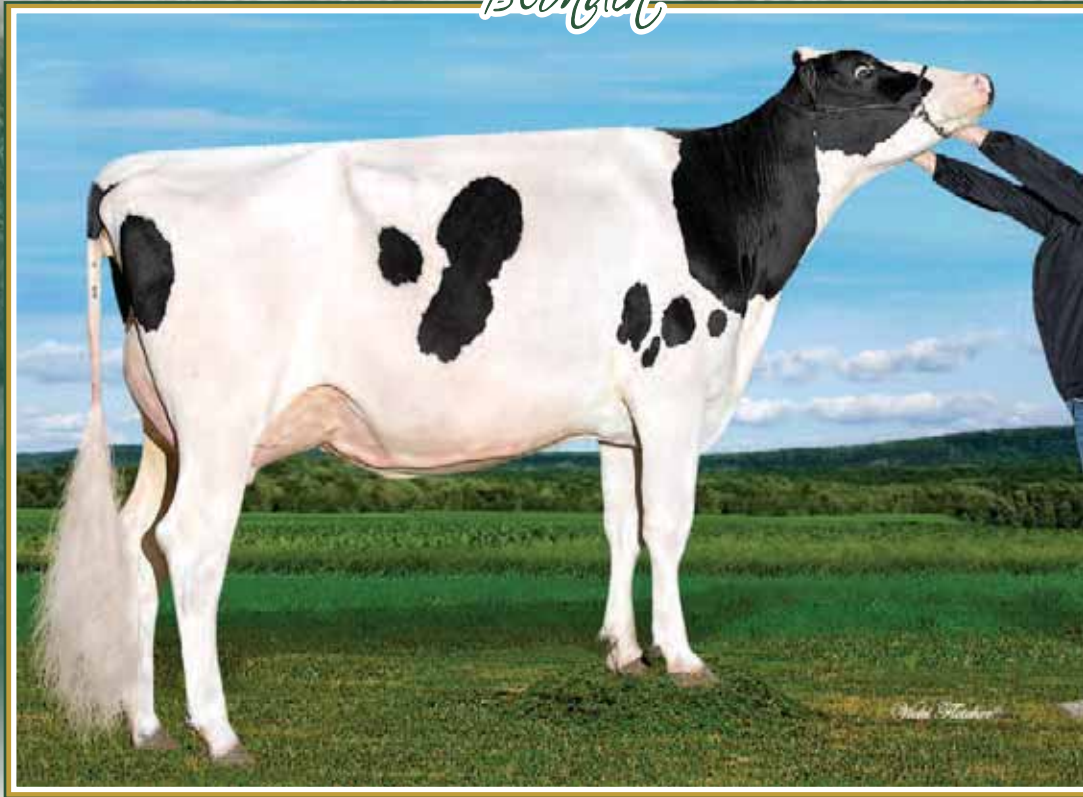

**Sledgestar Hotline *April* VG-88 (MS:90)**

1-10 365 13,032 kg 4.1% 3.2% (296-328-295)

7<sup>th</sup> gen. VG or EX

En vente | She sells

37

*Blondin*

**SLEDGESTAR HOTLINE APRIL**

HOCANF12821657 B&W ET B:06 Jun 2017  
 VG-88-3YR-CAN  
 MS:90 (FA:8 RAH:8 RAW:9) F&L:87 DS:87 RP:86  
 CAN-GEV Aug\*20 81%Rel GLPI 3119/77%  
 KG M 1485/94% F 48/87% %F-0.10 PRO\$  
 MR 106 P 40/89% %P-0.08 1890  
 CAN-GEV Aug\*20 77%Rel CONF 12/99%  
 MS 10 F&L 12 DS 7 RP 4

|       |          |          |          |     |          |     |
|-------|----------|----------|----------|-----|----------|-----|
| 01-10 | 305      | 10933    | 449      | 4.1 | 348      | 3.2 |
|       | 365      | 13032    | 539      | 4.1 | 420      | 3.2 |
|       | BCA      | 296      | 328      |     | 295      |     |
| 1     | LACT:    | 13593    | 566      | 4.2 | 441      | 3.2 |
|       | Avg BCA: | M296(58) | F328(40) |     | P295(33) |     |

4th-6th Maternal Dam  
 LEWISDALE EASTSIDE AUTUMN VG-88-2YR-CAN 9\*  
 STADACONA OUTSIDE ABEL VG-88-4YR-CAN 38\*  
 STADACONA PROGRESS ANIBEL VG-85-3YR-CAN2\*

Vêlé | Fresh June 25, 2020

PTAT 2,76 LBS Milk 987

Saillie | Bred Aug. 30, 2020 x Claynook Barolo SG

**PEAK HOTLINE-ET PB**

HO840M3129128855 B&W \*CVF\*BYF\*BLF\*DPF ET  
 CAN-GEV Aug\*20 95%Rel GLPI 3353/89%  
 KG M 1341/78% F 112/99% %F 0.51 PRO\$  
 MR 102 P 77/97% %P-0.26 2967  
 CAN-GEV Aug\*20 91%Rel CONF 9/95%  
 MS 9 F&L 9 DS 4 RP -1  
 Progeny Data: 183 Daus: 80.00% GP+  
 0EX 25VG 122GP 35G 1F  
 231 DAUS ME AVG: 13578 569 4.2 451 3.3  
 AVG BCA: M257 F291 P273

**GLEN-D-HAVEN ALTAHOTROD PB**

HOUSAM55618778 B&W \*POF\*A2A2\*CDF\*CVF\*RDF\*  
 CAN-GEV Aug\*20 99%Rel GLPI 3195/96%  
 KG M 2223 F 69 %F-0.12 P 81 %P 0.05  
 CAN-GEV Aug\*20 98%Rel CONF 5

**J-MOR MOGUL HOSTICE-ET**

HOUSAF142784970 \*CVF\*BYF\*BLF\*DPF ET

**BLONDIN AXL AGNES**

HOCANF120303014 B&W B:25 Jun 2020  
 CAN-GPA Aug\*20 78%Rel GPA LPI 3309/74%  
 KG M 1193/88% F 59/93% %F 0.11 PRO\$  
 MR 107 P 46/93% %P 0.05 2409  
 CAN-GPA Aug\*20 75%Rel CONF 13/99%  
 MS 12 F&L 11 DS 9 RP 2

**Sire: PEAK AXL-ET PB**

HO840M3145230125 B&W \*POF\*A2A2\*CDF\*CVF\*RD

**Dam: SLEDGESTAR HOTLINE APRIL PB**

HOCANF12821657 B&W ET B:06 Jun 2017  
 VG-88-3YR-CAN

GTPI 2543 PTAT 2,92 LBS Milk 633

**MORSAN M ANGELINA PB**

HOCANF11677284 B&W B:02 Jun 2014  
 EX-90-5YR-CAN 2\*(4/6)  
 MS:93 (FA:7 RAH:6 RAW:8) F&L:91 DS:88 RP:91  
 CAN-GEV Aug\*20 84%Rel GLPI 2810/81%  
 KG M 503/60% F-7/22% %F-0.22 PRO\$  
 MR 105 P 8/41% %P-0.08 1110  
 CAN-GEV Aug\*20 81%Rel CONF 12/99%  
 MS 10 F&L 13 DS 8 RP 5  
 02-00 305 10595 377 3.6 325 3.1  
 365 12600 448 3.6 388 3.1  
 BCA 280 267 269  
 03-06 305 9901 364 3.7 300 3.0  
 BCA 202 201 192  
 05-00 305 13669 497 3.6 410 3.0  
 BCA 275 270 261  
 3 LACT: 43607 1617 3.7 1348 3.1 KG  
 Avg BCA: M252(1) F246(-6) P241(-8)  
 Progeny Data: 0EX 3VG 0GP 0G 0F  
 3 DAUS ME AVG: 15720 619 3.9 504 3.2  
 AVG BCA: M297 F317 P305

**DE-SU BKM MCCUTCHEN 1174-ET PB**

HOUSAM69990138 B&W \*POF\*A1A2\*CDF\*CVF\*RDF\*  
 EX-93-4YR-USA ST\*15  
 CAN-GEV Aug\*20 99%Rel GLPI 2827/99%  
 KG M 505 F 44 %F 0.22 P 25 %P 0.07  
 CAN-GEV Aug\*20 99%Rel CONF 7

**MORSAN BRADNICK G ANGIE PB**

HOCANF11555917 B&W B:18 Jun 2012  
 EX-90-7YR-CAN  
 01-11 305 9102 375 4.1 309 3.4  
 BCA 244 270 260  
 04-05 305 14848 546 3.7 473 3.2  
 365 17048 635 3.7 550 3.2  
 BCA 283 281 287  
 06-09 305 13651 498 3.7 445 3.3  
 BCA 257 255 270  
 3 LACT: 62292 2531 4.1 2133 3.4 KG  
 Avg BCA: M261(24) F269(31) P272(36)  
 Progeny Data: 1EX 1VG 1GP 0G 0F  
 2 DAUS ME AVG: 10851 394 3.6 336 3.1  
 AVG BCA: M205 F202 P203

**REGANCREST-GV S BRADNICK-ET PB**

HOUSAM66625940 B&W \*POF\*A2A2\*CVF\*RDF\*BYF\*  
 VG-87-2YR-USA ST\*14

**WILLSWICK GOLDWYN ANGIE PB**

HOCANF10939494 B&W ET B:02 Mar 2010  
 VG-88-4YR-CAN  
 02-03 305 11107 444 4.0 358 3.2  
 336 12086 489 4.1 393 3.3  
 BCA 281 302 284  
 4 LACT: 45110 1820 4.0 1514 3.4 KG  
 Avg BCA: M250(11) F273(19) P265(16)  
 Progeny Data: 1EX 0VG 1GP 0G 0F  
 2 DAUS ME AVG: 14238 517 3.6 440 3.1  
 AVG BCA: M269 F265 P266

38

# Vente *Blondin* Sale

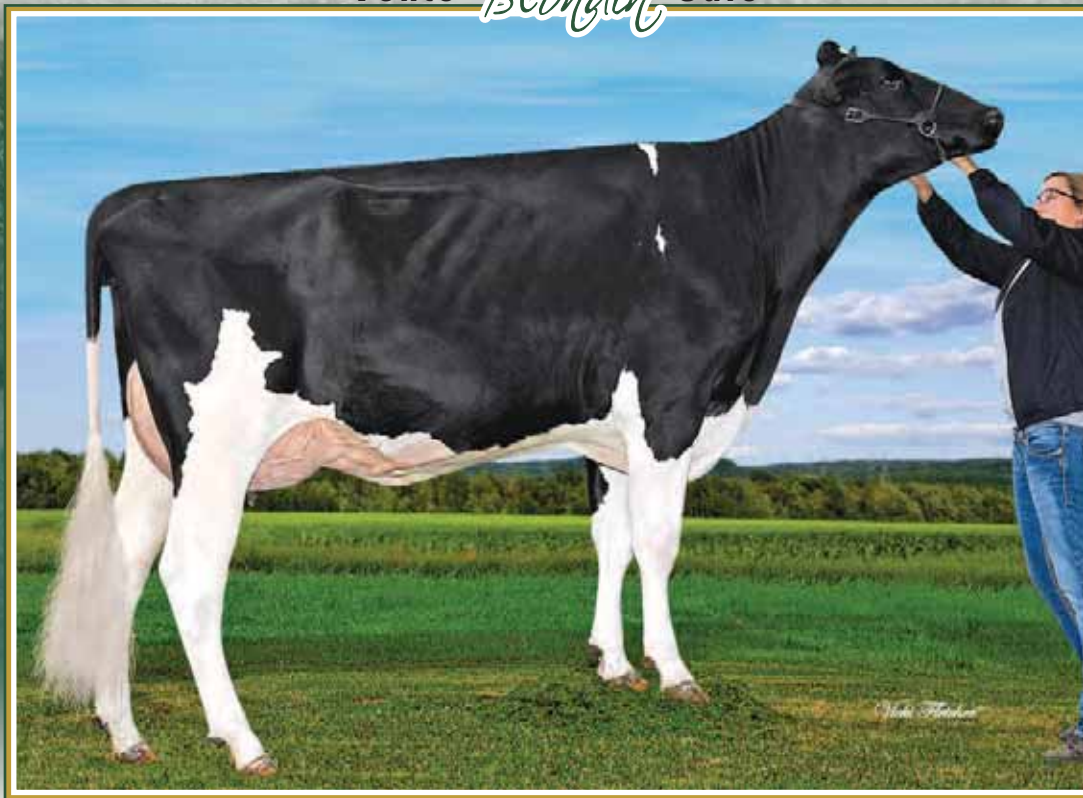

## Brenland Solomon *Dezi* VG 2Yr (MS:86)

2-01 365 11,401 kg 4.5% 3.5% (253-301-275)

9 EX dams

Mère l Dam

# 39

*Blondin*

### BLONDIN KING DOC DESIGNER

HOCANF110740575 B&W ET B:09 Feb 2018

\*RDF\*BLF\*DPF

VG-85-2YR-CAN

MS:85 (FA:6 RAH:6 RAW:6) F&L:86 DS:87 RP:84

CAN-GEV Aug\*20 82%Rel GPA LPI 3009/78%

KG M 836/76% F 49/87% %F 0.16 PRO\$

MR 99 P 39/89% %P 0.09 1766

CAN-GPA Aug\*20 78%Rel CONF 10/98%

MS 10 F&L 7 DS 8 RP 4

**PTAT 3.06 LBS Milk 686**

|       |          |      |      |      |     |     |
|-------|----------|------|------|------|-----|-----|
| 02-00 | P126     | 9407 | 418  | 4.4  | 332 | 3.5 |
|       | PBCA     | 240  | 288  |      | 268 |     |
| 1     | LACT:    | 4781 | 189  | 4.0  | 160 | 3.3 |
|       | Avg BCA: | M240 | F288 | P268 |     | KG  |

Consigned By:

BRENLAND HOLSTEINS Tel: 519-656-2197

FERME BLONDIN Tel: 514-730-6362

**Vêlé l Fresh Feb. 24, 2020**

**Due Mar. 11, 2021 x Golden-Oaks Master (Fem)**

4th-11th Maternal Dam

SCIENTIFIC DEBUTANTE RAE-ET EX-92-4YR-USA 3\*

SCIENTIFIC JUBILANT RAE-ET EX-90-6YR-USA

HANOVERHILL TONY RAE EX-96-3E-USA 5\*

HANOVERHILL TT ROXETTE-ET EX-94-2E-USA

A MIL-R-MOR ROXETTE EX-CAN 30\*

GLENRIDGE CITATION ROXY EX-97-4E-USA 6\*

NORTON COURT MODEL VEE EX-90-13YRS-USA 6\*

NORTON COURT REFLECTION VALE VG-85-17YR-USA 5\*

### WOODCREST KING DOC PB

HO840M3132417775 B&W \*POF\*A1A2\*CDF\*CVF\*RD

VG-88-1YR-USA

CAN-GEV Aug\*20 92%Rel GLPI 3175/87%

KG M 1420/80% F 63/81% %F 0.09 PRO\$

MR 99 P 58/86% %P 0.09 2027

CAN-GEV Aug\*20 87%Rel CONF 10/96%

MS 9 F&L 7 DS 9 RP 3

Progeny Data: 96 Daus: 88.00% GP+

0EX 16VG 69GP 11G 0F

112 DAUS ME AVG: 13974 563 4.0 455 3.3

AVG BCA: M264 F288 P275

### MORNINGVIEW MCC KINGBOY-ET PB

HOUSAM72044077 B&W \*POF\*A2A2\*CDF\*CVF\*RD\*

EX-92-4YR-USA ST\*17

CAN-GEV Aug\*20 99%Rel GLPI 2947/98%

KG M 1303 F 31 %F-0.16 P 39 %P-0.03

CAN-GEV Aug\*20 99%Rel CONF 9

### WCD-ZBW MACK DADDY-ET

HO840F3012506777 ET B:29 Oct 2013

VG-88-3YR-USA

03-01 305 15522 503 3.2 519 3.3

2 LACT: 35748 1145 3.2 1221 3.4 KG

### DE-SU BKM MCCUTCHEN 1174-ET PB

HOUSAM69990138 B&W \*POF\*A1A2\*CDF\*CVF\*RD\*

EX-93-4YR-USA ST\*15

### MORNINGVIEW SUPER MEGAN-ET PB

HOUSAF68654508 B&W \*BYF\*ET B:03 Sep 2010

EX-91-4YR-USA

### COYNE-FARMS SROCK MACK-ET PB

HOUSAM70801841 B&W \*A1A2\*CVF\*BYF\*BLF\*DPF

### MS HOVDEN DOLLY-RAE-ET

HOUSAF70242990 \*BYF\*BLF ET B:01 Mar 2012

### BRENLAND SOLOMON DEZI PB

HOCANF12074892 B&W ET B:11 May 2016

VG-85-2YR-CAN

MS:86 (FA:7 RAH:5 RAW:8) F&L:82 DS:85 RP:88

CAN-GEV Aug\*20 85%Rel GLPI 2740/82%

KG M-183/24% F 2/32% %F 0.08 PRO\$

MR 103 P 2/30% %P 0.07 770

CAN-GEV Aug\*20 83%Rel CONF 13/99%

MS 11 F&L 7 DS 10 RP 5

02-01 305 9736 430 4.4 338 3.5

365 11401 512 4.5 404 3.5

BCA 253 301 275

1 LACT: 14484 663 4.6 526 3.6 KG

Avg BCA: M253(14) F301(16) P275(12)

Progeny Data: 0EX 1VG 1GP 0G 0F

3 DAUS ME AVG: 11592 484 4.2 392 3.4

AVG BCA: M219 F248 P237

### WALNUTLAWN SOLOMON PB

HOCANM11775998 B&W \*POF\*A2A2\*CVF\*RD\*BYF\*

CAN-GEV Aug\*20 99%Rel GLPI 2653/98%

KG M-852 F-14 %F 0.17 P-15 %P 0.12

CAN-GEV Aug\*20 99%Rel CONF 12

### CO-VISTA ATWOOD DESIRE-ET PB

HOUSAF69058395 B&W ET B:26 Mar 2010

EX-90-7YR-CAN 15\*(0/76)

02-03 305 10274 402 3.9 353 3.4

04-10 305 13550 511 3.8 413 3.1

365 15961 608 3.8 497 3.1

BCA 260 266 253

06-11 256 12138 509 4.2 368 3.0

BCA 228 261 223

3 LACT: 51738 2072 4.0 1712 3.3 KG

Avg BCA: M244(20) F264(29) P238(19)

Progeny Data: 1EX 12VG 2GP 0G 0F

15 DAUS ME AVG: 13550 529 3.9 420 3.1

AVG BCA: M256 F271 P254

### VAL-BISSON DOORMAN PB

HOCANM107281711 B&W \*POF\*A2A2\*CVF\*RD\*BYF\*

EX-90-5YR-CAN ST\*16

### MISTY SPRINGS LAVANGUARD SUE PB

HOCANF9979603 B&W \*BYF\*ET B:16 Aug 2009

VG-89-4YR-CAN 12\*(0/60)

### MAPLE-DOWNS-J G W ATWOOD PB

HOCANM8956379 B&W \*POF\*A1A2\*CVF\*RD\*BYF\*

EX-90-4YR-USA ST\*12

### SCIENTIFIC DELUXE RAE-ETS PB

HOUSAF138904205 B&W \*CVF\*RD\*ETM

EX-91-4YR-USA 5\*(0/25)

03-11 305 13531 518 3.8 457 3.4

305 13531 518 3.8 457 3.4

2 LACT: 29992 1151 3.8 1015 3.4 KG

Progeny Data: 3EX 2VG 2GP 0G 0F

7 DAUS ME AVG: 13233 513 3.9 427 3.2

AVG BCA: M250 F263 P258



# Vente *Blondin* Sale

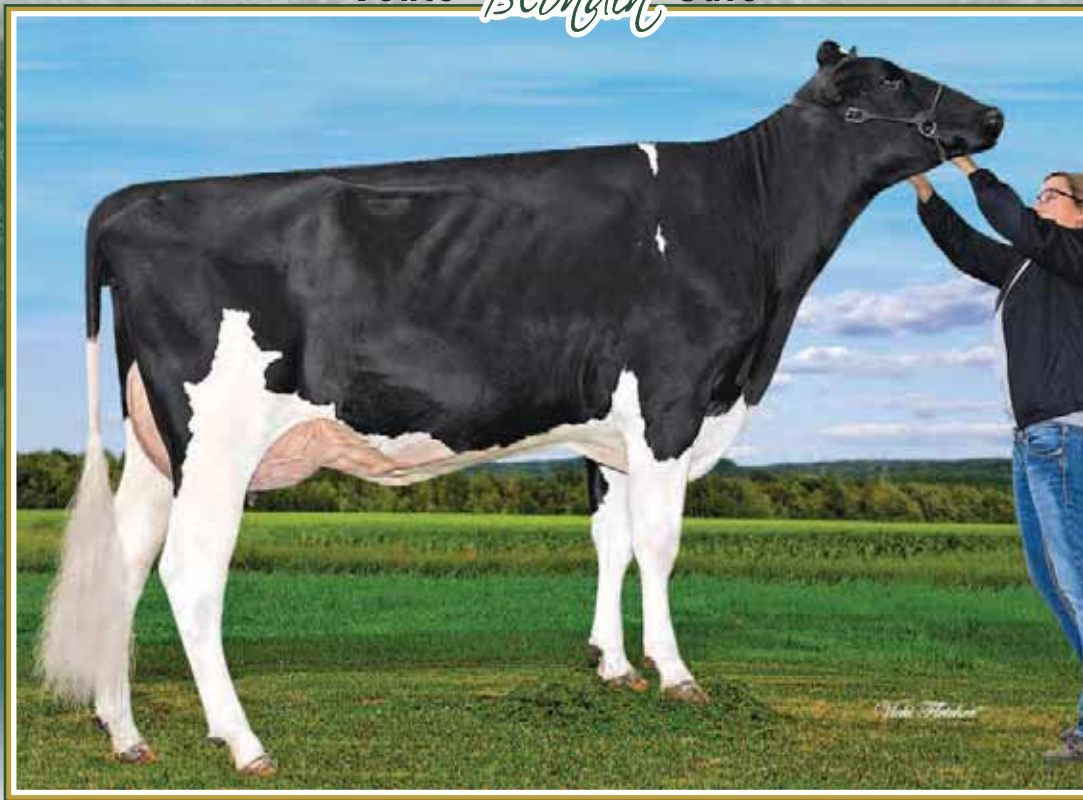

## Brenland Solomon Dezi VG 2Yr (MS:86)

2-01 365 11,401 kg 4.5% 3.5% (253-301-275)

10 EX dams

Mère | Dam

# 40

## BLONDIN HANIKO DAHLIA

HOCANF120302980 B&W ET B:09 Apr 2020  
 CAN-GPA Aug\*20 77%Rel GPA LPI 3021/73%  
 KG M 224/44% F 25/63% %F 0.16 PRO\$  
 MR 105 P 35/85% %P 0.23 1605  
 CAN-GPA Aug\*20 74%Rel CONF 14/99%  
 MS 14 F&L 9 DS 9 RP 6

PTAT 3,07

4th-12th Maternal Dam  
 SCIENTIFIC DEBUTANTE RAE-ET EX-92-4YR-USA 3\*  
 SCIENTIFIC JUBILANT RAE-ET EX-90-6YR-USA  
 HANOVERHILL TONY RAE EX-96-3E-USA 5\*  
 HANOVERHILL TT ROXETTE-ET EX-94-2E-USA  
 HANOVERHILL TT ROXETTE-ET EX-CAN EX-94-2E-USA  
 A MIL-R-MOR ROXETTE EX-CAN EX-90-7YR-USA  
 GLENRIDGE CITATION ROXY EX-CAN EX-97-4E-USA  
 NORTON COURT MODEL VEE EX-90-13YRS-USA 6\*  
 NORTON COURT REFLECTION VALE VG-85-17YR-USA 5\*

# 41

*Blondin*

## BLONDIN HANIKO DEHLIA

HOCANF120302983 B&W ET B:13 Apr 2020  
 CAN-GPA Aug\*20 78%Rel GPA LPI 2978/74%  
 KG M 1090/85% F 27/66% %F-0.14 PRO\$  
 MR 104 P 41/90% %P 0.03 1551  
 CAN-GPA Aug\*20 74%Rel CONF 16/99%  
 MS 14 F&L 10 DS 12 RP 5

CONF. 16 PTAT 3,48 LBS Milk 769

Consigned By:  
 BRENLAND HOLSTEINS Tel: 519-656-2197  
 FERME BLONDIN Tel: 514-730-6362

## SIEMERS LAMBDA HANIKO-ET PB

HO840M3144882592 B&W \*A1A1\*CDF\*CVF\*BYF\*BL  
 CAN-GPA Aug\*20 82%Rel GPA LPI 3216/78%  
 KG M 838/56% F 63/81% %F 0.28 PRO\$  
 MR 102 P 55/83% %P 0.22 2263  
 CAN-GPA Aug\*20 79%Rel CONF 15/99%  
 MS 15 F&L 8 DS 8 RP 5

## FARNEAR DELTA-LAMBDA-ET PB

HO840M3125993715 B&W \*POF\*A1A2\*CDF\*CVF\*BY  
 CAN-GEBV Aug\*20 93%Rel GLPI 2653/98%  
 KG M 1664 F 75 %F 0.10 P 68 %P 0.10  
 CAN-GEBV Aug\*20 87%Rel CONF 13

## SIEMERS MONTEREY HANIKA-ET

HO840F3131528424 B&W ET B:31 Oct 2015

## MR MOGUL DELTA 1427-ET PB

HOUSAM72128216 B&W \*A1A2\*CDF\*CVF\*RDF\*BYF\*  
 EDG LORETTE UNO 2198-ET  
 HOUSAF72437745 ET B:25 Apr 2013  
 EX-91-5YR-USA

## VIEW-HOME MONTEREY-ET PB

HOUSAM69087180 B&W \*A1A1\*CDF\*CVF\*BYF\*BLF\*

## COOKIECUTTER MOG HANKER-ET

HO840F3010693854 ET B:10 Jun 2012  
 EX-94-5YR-USA

## BRENLAND SOLOMON DEZI PB

HOCANF12074892 B&W ET B:11 May 2016  
 VG-85-2YR-CAN  
 MS:86 (FA:7 RAH:5 RAW:8) F&L:82 DS:85 RP:88  
 CAN-GEBV Aug\*20 85%Rel GLPI 2740/82%  
 KG M-183/24% F 2/32% %F 0.08 PRO\$  
 MR 103 P 2/30% %P 0.07 770  
 CAN-GEBV Aug\*20 83%Rel CONF 13/99%  
 MS 11 F&L 7 DS 10 RP 5  
 02-01 305 9736 430 4.4 338 3.5  
 365 11401 512 4.5 404 3.5  
 BCA 253 301 275  
 1 LACT: 14484 663 4.6 526 3.6 KG  
 Avg BCA: M253(14) F301(16) P275(12)  
 Progeny Data: 0EX 1VG 1GP 0G 0F  
 3 DAUS ME AVG: 11592 484 4.2 392 3.4  
 AVG BCA: M219 F248 P237

## WALNUTLAWN SOLOMON PB

HOCANM11775998 B&W \*POF\*A2A2\*CVF\*RDF\*BYF\*  
 CAN-GEBV Aug\*20 99%Rel GLPI 2653/98%  
 KG M-852 F-14 %F 0.17 P-15 %P 0.12  
 CAN-GEBV Aug\*20 99%Rel CONF 12

## CO-VISTA ATWOOD DESIRE-ET PB

HOUSAF69058395 B&W ET B:26 Mar 2010  
 EX-90-7YR-CAN 15\*(0/76)  
 02-03 305 10274 402 3.9 353 3.4  
 04-10 305 13550 511 3.8 413 3.1  
 365 15961 608 3.8 497 3.1  
 BCA 260 266 253  
 06-11 256 12138 509 4.2 368 3.0  
 BCA 228 261 223  
 3 LACT: 51738 2072 4.0 1712 3.3 KG  
 Avg BCA: M244(20) F264(29) P238(19)  
 Progeny Data: 1EX 12VG 2GP 0G 0F  
 15 DAUS ME AVG: 13550 529 3.9 420 3.1  
 AVG BCA: M256 F271 P254

## VAL-BISSON DOORMAN PB

HOCANM107281711 B&W \*POF\*A2A2\*CVF\*RDF\*BYF  
 EX-90-5YR-CAN ST\*16

## MISTY SPRINGS LAVANGUARD SUE PB

HOCANF9979603 B&W \*BYF ET B:16 Aug 2009  
 VG-89-4YR-CAN 12\*(0/60)

## MAPLE-DOWNS-I G WATWOOD PB

HOCANM8956379 B&W \*POF\*A1A2\*CVF\*RDF\*BYF\*B  
 EX-90-4YR-USA ST\*12

## SCIENTIFIC DELUXE RAE-ETS PB

HOUSAF138904205 B&W \*CVF\*RDF ETM  
 EX-91-4YR-USA 5\*(0/25)  
 03-11 305 13531 518 3.8 457 3.4  
 305 13531 518 3.8 457 3.4  
 2 LACT: 29992 1151 3.8 1015 3.4 KG  
 Progeny Data: 3EX 2VG 2GP 0G 0F  
 7 DAUS ME AVG: 13233 513 3.9 427 3.2  
 AVG BCA: M250 F263 P258

# Vente *Blondin* Sale



*Patty Jones*

**Blondin Hotline Kiwi VG-86 2Yr**  
2-00 P. 10,894 kg 4.2% 3.4% (274-310-294)  
Mère | Dam

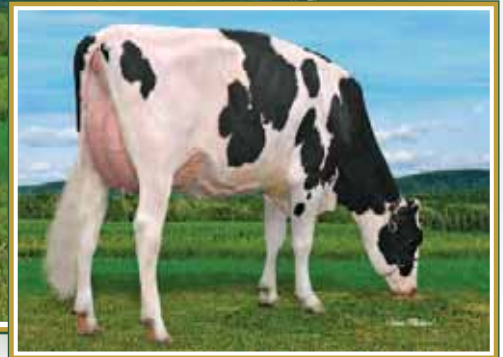

**Blondin Hotline Kiwi VG-86 2Yr**  
Mère | Dam

# 42

*Blondin*

## BLONDIN ROZUME KEFIR

HOCANF120302979 B&W ET B:07 Apr 2020  
CAN-GPA Aug\*20 77%Rel GPA LPI 3516/73%  
KG M 1437/93% F 57/92% %F-0.01 PRO\$  
MR 108 P 53/96% %P 0.04 2885  
CAN-GPA Aug\*20 73%Rel CONF 15/99%  
MS 15 F&L 11 DS 3 RP 6

**CONF. 15 GTPI 2576 LBS Milk 946 DPR 0.2**  
**DAUGHTER FERTILITY 103**

4th – 14th Maternal Dam  
LOOKOUT PESCE PONDE KARLA  
MS C-HAVEN OMAN KOOL-ET VG-88-6YR-10\*  
ART-ACRES KAY721-ET EX-90-6YR-USA  
ART-ACRES MAR KAY 721-ET VG-88-USA  
ART-ACRES KAY PATRON-ET VG-87-USA

ART-ACRES AEROSTAR KAY K-ET VG-87-USA  
ART-ACRES NED BOY KAY K VG-88-USA  
ART-ACRES CHAIRMAN KAY K VG-88-USA  
ART-ACRES KAY K-ET VG-85-USA  
ART-ACRES ELEVATION KAY EX-91-USA  
ART-ACRES K I KYLAND VG-86-USA

**SIEMERS ROZUME-ET PB**  
HO840M3144883244 B&W \*POF\*CDF\*CVF\*RDF\*BLF  
CAN-GPA Aug\*20 79%Rel GPA LPI 3344/75%  
KG M 1034/64% F 71/87% %F 0.27 PRO\$  
MR 106 P 43/65% %P 0.08 2697  
CAN-GPA Aug\*20 75%Rel CONF 12/99%  
MS 13 F&L 6 DS 2 RP -1

**S-S-I MODESTY PINNACLE-ET PB**  
HO840M3135087428 B&W \*POF\*A1A1\*CDF\*CVF\*RD  
GMACE Aug\*20 83%Rel GMLPI 2918/80%  
KG M 1210 F 56 %F 0.08 P 47 %P 0.07  
GMACE Aug\*20 80%Rel CONF 4

**SIEMERS RUBICON M-ROZ-C-ET**  
HO840F3131528220 ET B:25 Sep 2015  
EX-90-3YR-USA  
02-00 305 12465 521 4.2 433 3.5  
365 14828 615 4.1 521 3.5  
1 LACT: 15676 650 4.1 554 3.5 KG

**BACON-HILL PETY MODESTY-ET PB**  
HO840M3013654627 B&W \*POF\*A1A2\*CDF\*CVF\*RD  
VG-86-3YR-USA

**S-S-I MONT 8679 10721-ET**  
HO840F3123886006 ET B:13 May 2014

**EDG RUBICON-ET PB**  
HOUSAM72128125 B&W \*A1A2\*CDF\*CVF\*RDF\*BYF\*

**SIEMERS MCCUTCH ROZ-ET PB**  
HO840F3011589711 B&W B:02 May 2013  
EX-93-5YR-USA

**BLONDIN HOTLINE KIWI PB**  
HOCANF110740562 B&W ET B:11 Jan 2018  
VG-86-2YR-CAN  
MS:86 (FA:9 RAH:8 RAW:8) F&L:86 DS:87 RP:84  
CAN-GEBV Aug\*20 82%Rel GLPI 3303/77%  
KG M 1456/94% F 60/93% %F 0.02 PRO\$  
MR 106 P 54/97% %P 0.04 2504  
CAN-GEBV Aug\*20 78%Rel CONF 12/99%  
MS 11 F&L 10 DS 4 RP 6  
02-00 P163 10894 455 4.2 370 3.4  
PBCA 274 310 294  
1 LACT: 6185 239 3.9 200 3.2 KG  
Avg BCA: M274 F310 P294

**PEAK HOTLINE-ET PB**  
HO840M3129128855 B&W \*CVF\*BYF\*BLF\*DPF ET  
CAN-GEBV Aug\*20 95%Rel GLPI 3353/89%  
KG M 1341 F 112 %F 0.51 P 77 %P 0.26  
CAN-GEBV Aug\*20 91%Rel CONF 9

**PROGENESIS HIGH OCTANE KIWI PB**  
HOCANF12379945 B&W ET B:05 Sep 2015  
GP-83-2YR-CAN  
02-03 265 6420 290 4.5 218 3.4  
BCA 151 185 161  
03-06 305 12791 569 4.5 422 3.3  
325 13422 602 4.5 447 3.3  
BCA 269 327 281  
2 LACT: 19842 892 4.5 665 3.4 KG  
Avg BCA: M210(-22 ) F 256(-3) P221(-27 )  
Progeny Data: 0EX 1VG 2GP 0G 0F  
3 DAUS ME AVG: 14185 533 3.8 461 3.3  
AVG BCA: M268 F273 P279

**GLEN-D-HAVEN ALTAHOTROD PB**  
HOUSAM55618778 B&W \*POF\*A2A2\*CDF\*CVF\*RDF\*  
**J-MOR MOGUL HOSTICE-ET**  
HOUSAF142784970 \*CVF\*BYF\*BLF\*DPF ET

**STANTONS HIGH OCTANE PB**  
HOCANM11696704 B&W \*A1A2\*CVF\*BYF\*BLF\*DPF\*  
EX-93-3YR-CAN ST'17  
**PROGENESIS ALTA5G KARLY PB**  
HOCANF12038913 B&W ET B:21 Apr 2014  
02-01 126 3209 121 3.8 102 3.2  
1 LACT: 3209 121 3.8 102 3.2 KG  
Progeny Data: 1EX 1VG 2GP 3G 0F  
7 DAUS ME AVG: 12968 537 4.1 437 3.4  
AVG BCA: M245 F275 P264



# Vente *Blondin* Sale

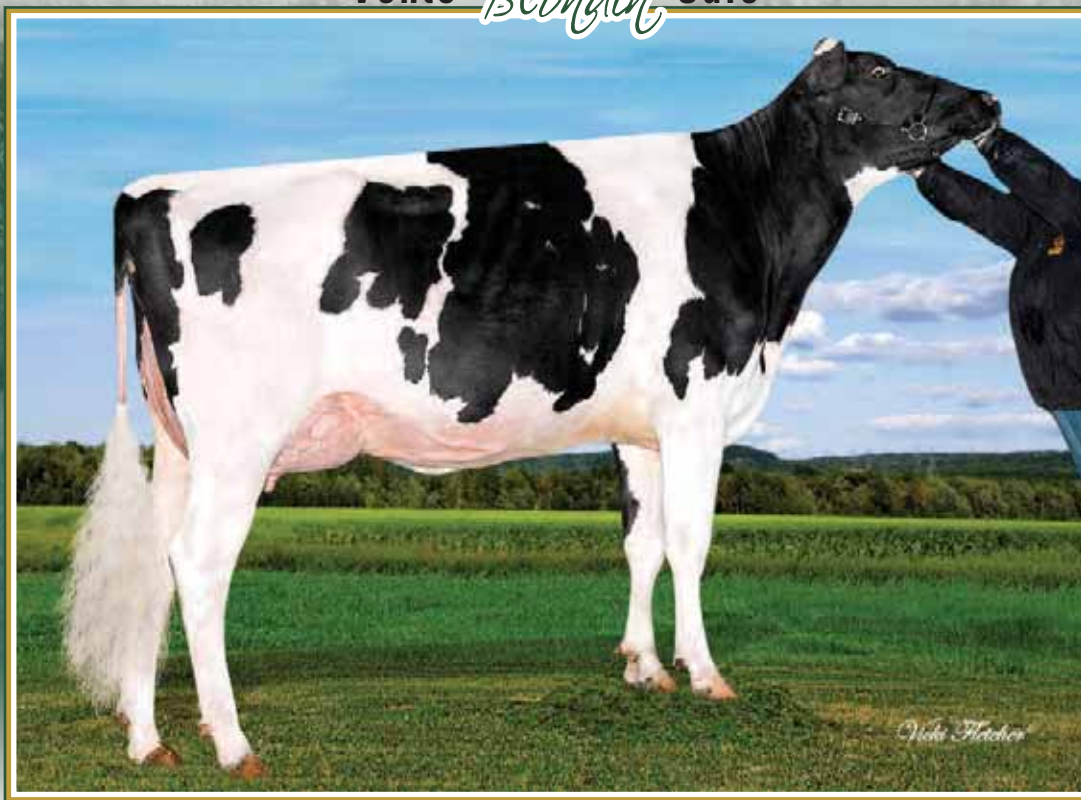

## Farnear-TBR-BH *Google* EX-93 2E 7\* (MS:94)

3 Superior lactations  
3<sup>e</sup> mère | 3<sup>rd</sup> Dam

# 43

*Blondin*

### BLONDIN MONTOYA GAISHA

HOCANF11263129 B&W ET B:02 Aug 2018  
\*RDF\*BLF\*DPF  
VG-85-1YR-CAN  
MS:85 (FA:6 RAH:7 RAW:6) F&L:84 DS:86 RP:86  
CAN-GPA Aug\*20 78%Rel GPA LPI 3242/74%  
KG M 1434/93% F 67/96% %F 0.13 PRO\$  
MR 106 P 76/99% %P 0.24 2620  
CAN-GPA Aug\*20 74%Rel CONF 7/88%  
MS 6 F&L 4 DS 6 RP 5

Vêlé | Fresh June 1, 2020  
GTPI 2505 LBS Milk 730  
Saillie | Bred Aug. 14, 2020  
x Master (sexed semen)

4th-10th Maternal Dam  
B-ENTERPRISE SUPER GIGI-ET VG-88-5YR-USA 2\*  
BRIGEEEN OUTSIDE GIGI EX-90-2E-USA  
BRIGEEEN AER GWYNETH EX-93-2E-USA  
BRIGEEEN INTEGRITY GWEN-ET VG-86-3YR-USA  
ROYLANE LEADMAN GLORY-ET VG-89-2YR-USA  
WESTERN-CASCADE MARK BELLA EX-91-4YR-USA  
WESTERN-CASCADE BELL GLORY EX-90-2E-USA

**PEAK ALTAMONTOYA-ET PB**  
HO840M3134407079 B&W \*POF\*A1A2\*CDF\*CVF\*RD  
CAN-GPA Aug\*20 82%Rel GPA LPI 3224/78%  
KG M 2103/95% F 106/99% %F 0.22 PRO\$  
MR 103 P 94/99% %P 0.19 2883  
CAN-GPA Aug\*20 78%Rel CONF 5/80%  
MS 3 F&L 4 DS 6 RP 5  
Progeny Data: 7 Daus: 100.00% GP+  
0EX 1VG 6GP 0G 0F

**PEAK ALTAMORENO-ET PB**  
HO840M3126779961 B&W \*A2A2\*CVF\*BYF\*BLF\*DP  
CAN-GEVB Aug\*20 98%Rel GLPI 3117/93%  
KG M 2158 F 89 %F 0.06 P 87 %P 0.11  
CAN-GEVB Aug\*20 95%Rel CONF 5  
**LISMORE MISTY PB**  
HOUSAF73598442 B&W \*CDF\*CVF\*BYF\*BLF\*DPF  
VG-85-2YR-USA  
02-05 305 13921 590 4.2 466 3.3  
365 16307 704 4.3 555 3.4  
1 LACT: 17160 742 4.3 591 3.4 KG

**CO-OP UPD HUNTER SALVINO PB**  
HOUSAM71921994 B&W \*POF\*CVF\*BYF\*BLF\*DPF  
**OCD MOGUL ABRACADABRA-ET PB**  
HO840F3009533582 B&W \*CDF\*CVF\*BYF\*BLF\*DPF  
VG-88-3YR-USA  
**SEAGULL-BAY SUPERSIRE-ET PB**  
HOUSAM69981349 B&W \*POF\*A1A2\*CDF\*CVF\*RDF\*  
EX-90-6YR-USA SP\*15  
**LISMORE MOGUL MINDY-ET**  
HO840F3010438546 B&W \*BLF\*DPF ET  
VG-85-2YR-USA

**BLONDIN JEDI GRETA PB**  
HOCANF109951665 B&W ET B:06 Jul 2016  
CAN-GEVB Aug\*20 83%Rel GPA LPI 3057/79%  
KG M 866/77% F 38/78% %F 0.06 PRO\$  
MR 107 P 54/97% %P 0.21 2130  
CAN-GPA Aug\*20 79%Rel CONF 5/74%  
MS 5 F&L -1 DS 2 RP 1  
02-02 P164 7134 339 4.8 275 3.9  
PBCA 177 225 213  
1 LACT: 4212 202 4.8 155 3.7 KG  
Avg BCA: M177 F225 P213  
Progeny Data: 0EX 1VG 0GP 0G 0F

**S-S-I MONTROSS JEDI-ET PB**  
HO840M3123886035 B&W \*POF\*A1A2\*CDF\*CVF\*RD  
EX-91-3YR-USA GM\*18  
CAN-GEVB Aug\*20 98%Rel GLPI 2827/95%  
KG M 2403 F 29 %F 0.50 P 92 %P 0.09  
CAN-GEVB Aug\*20 96%Rel CONF 2  
**BLONDIN HALOGEN GOLDEN PB**  
HOCANF109045935 B&W ETM B:02 Jul 2014  
EX-90-5YR-CAN  
02-01 305 10756 492 4.6 385 3.6  
365 12691 583 4.6 456 3.6  
BCA 279 339 308  
03-02 305 11866 526 4.4 411 3.5  
BCA 261 308 280  
04-11 305 12343 514 4.2 403 3.3  
BCA 251 281 258  
3 LACT: 47474 2114 4.5 1667 3.5 KG  
Avg BCA: M264(17) F309(43) P282(23)  
Progeny Data: 0EX 1VG 0GP 0G 0F  
2 DAUS ME AVG: 14450 566 3.9 488 3.4  
AVG BCA: M273 F290 P295

**BACON-HILL MONTROSS-ET PB**  
HOUSAM71703339 B&W \*POF\*A2A2\*CDF\*CVF\*RDF\*  
EX-92-4YR-USA SP\*17  
**S-S-I SUPRSIRE MIRI 8679-ET PB**  
HO840F3011538078 B&W \*POF\*RDF\*BLF\*DPF ET  
EX-90-5YR-USA  
**COOKIECUTTER PETRON HALOGEN PB**  
HO840M3008710387 B&W \*POF\*A1A2\*CVF\*BYF\*BL  
**FARNEAR-TBR-BH GOOGLE-ET PB**  
HOUSAF71290874 B&W ET B:08 Jul 2012  
EX-93-2E-CAN 7\*(0/35)  
04-06 305 16785 739 4.4 517 3.1  
365 18870 841 4.5 598 3.2  
BCA 327 391 321  
3 LACT: 67996 3061 4.5 2537 3.3 KG  
Avg BCA: M308(58) F366(104) P 306(51)  
Progeny Data: 2EX 4VG 6GP 1G 0F  
13 DAUS ME AVG: 15297 629 4.1 495 3.2  
AVG BCA: M289 F322 P299

# Vente *Blondin* Sale

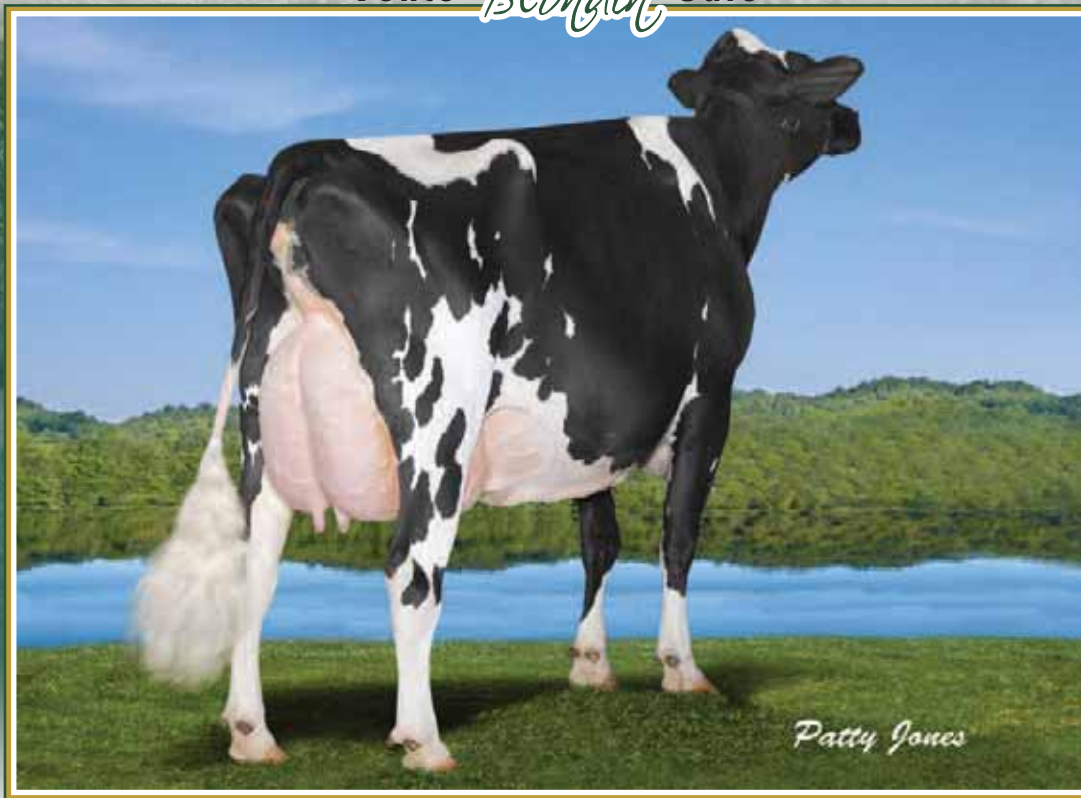

## Regancrest S *Celebrity* EX-94 2E 35\*

4-06 365 20,400 kg 4.5% 3.3% (359-442-362)

Full Sister to Chassity

3<sup>e</sup> mère | 3<sup>rd</sup> Dam

# 44

*Blondin*

### BLONDIN UNSTOPABULL CENDRILLON

HOCANF110740624 B&W MB B:17 May 2018

\*RDC\*BLF\*DPF

VG-85-2YR-CAN

MS:84 (FA:5 RAH:7 RAW:4) F&L:86 DS:85 RP:86

CAN-GPA Aug\*20 81%Rel GPA LPI 2849/75%

KG M-212/12% F 8/18% %F 0.13 PRO\$

MR 104 P-3/7% %P-0.06 1276

CAN-GPA Aug\*20 75%Rel CONF 14/99%

MS 9 F&L 10 DS 3 RP 6

### RIVERDOWN UNSTOPABULL PB

HOCANM11801450 R&W \*A1A1\*CDF\*CVF\*BYF\*BLF\*

CAN-GPA Aug\*20 81%Rel GPA LPI 2990/78%

KG M-212/12% F 8/18% %F 0.13 PRO\$

MR 105 P-3/7% %P 0.04 1352

CAN-GPA Aug\*20 78%Rel CONF 14/99%

MS 14 F&L 12 DS 4 RP 5

Progeny Data: 20 Daus: 100.00% GP+

0EX 9VG 11GP 0G 0F

### BLONDIN GOLD CHIP CAPUCINE PB

HOCANF107964196 B&W ET B:12 Mar 2013

EX-90-7YR-CAN

MS:88 (FA:6 RAH:6 RAW:9) F&L:93 DS:92 RP:90

CAN-EBV Aug\*20 65%Rel LPI 2483/56%

KG M-280/48% F 17/52% %F 0.05 PRO\$

MR 105 P-3/23% %P-0.10 712

CAN-EBV Aug\*20 52%Rel CONF 5/74%

MS 4 F&L 4 DS 3 RP 6

02-03 305 10499 439 4.2 328 3.1

BCA 267 299 258

04-00 305 12949 549 4.2 440 3.4

BCA 261 302 282

05-02 305 14289 630 4.4 445 3.1

365 16546 744 4.5 528 3.2

BCA 284 341 282

3 LACT: 56661 2461 4.3 2334 3.3 KG

Avg BCA: M271(24) F314(36) P274(11)

Progeny Data: 0EX 1VG 1GP 0G 0F

1 DAUS ME AVG: 12227 549 4.5 389 3.2

AVG BCA: M231 F281 P235

Vêlé | Fresh May 14, 2020

Saillie | Bred Aug. 6, 2020

x Vogue Illustrator P

\*RDC

### DYMENTHOLM MR APPLES AVALANCHE PB

HOCANM11957107 B&W \*RDC\*CVC\*BYF\*BLF\*DPF MB

CAN-GEV Aug\*20 98%Rel GLPI 2724/95%

KG M-163 F-1 %F 0.04 P-4 %P 0.01

CAN-GEV Aug\*20 97%Rel CONF 15

### CHERRY CREST THATS NEAT PB

HOCANF11432171 B&W \*RDC B:03 Dec 2012

EX-91-3E-CAN

02-02 305 11112 503 4.5 375 3.4

365 12767 589 4.6 444 3.5

BCA 279 342 298

5 LACT: 62522 2677 4.3 2122 3.4 KG

### MR CHASSITY GOLD CHIP-ET PB

HOUSAM140145553 B&W \*POF\*A1A2\*CVF\*RDF\*BYF

EX-94-6YR-USA ST\*14

CAN-GEV Aug\*20 99%Rel GLPI 2531/99%

KG M-186 F-9 %F-0.01 P-31 %P-0.20

CAN-GEV Aug\*20 99%Rel CONF 11

### BLONDIN SANCHEZ CLAIRE PB

HOCANF106401162 B&W ETM B:19 Dec 2009

EX-92-2E-CAN 3\*(4/11)

02-01 305 11442 520 4.5 403 3.5

365 13467 599 4.4 477 3.5

BCA 287 354 320

03-07 305 12246 440 3.6 402 3.3

BCA 268 259 270

04-10 305 12813 454 3.5 414 3.2

BCA 243 229 248

05-10 289 11818 439 3.7 364 3.1

BCA 215 215 213

4 LACT: 55664 2142 3.8 1861 3.3 KG

Avg BCA: M253(11) F264(10) P263(12)

1 Superior Lactations

Progeny Data: 2EX 2VG 1GP 1G 0F

5 DAUS ME AVG: 12756 529 4.1 428 3.4

AVG BCA: M241 F271 P259

4th-7th Maternal Dam

REGANCREST CINDERELLA EX-92-2E-USA 7\*

REGANCREST-PR BARBIE-ET EX-92-7YR-USA 6\*

REGANCREST JUROR BRINA-ET EX-92-4YR-USA

REGANCREST AEROSTAR BERT-ET EX-90-5YR-USA

### DE-SU BKM MCCUTCHEN 1174-ET PB

HOUSAM69990138 B&W \*POF\*A1A2\*CDF\*CVF\*RDF\*

EX-93-4YR-USA ST\*15

### KHW REGMENT APPLE C-RED-ETN PB

HOUSAF70244494 R&W \*CVC ETA B:27 Sep 2010

VG-89-3YR-CAN 1\*(5/3)

### MARBRI APPLEJACK RED PB

HOCANM11089783 R&W \*CDF\*CVF

SERENITYHILL NIAGRA ROZ PB

HOCANF9544358 B&W ET B:06 Dec 2010

EX-90-2E-CAN 14\*(16/54)

### BRAEDALE GOLDWYN PB

HOCANM10705608 B&W \*A1A2\*CDC\*CVF\*BYF\*BLF

GP-84-8YR-CAN GM\*12 EXTRA\*05

### REGANCREST S CHASSITY-ET PB

HOUSAF62496899 B&W \*BYF\*BLF ET

EX-92-4YR-USA GMD DOM 35\*(0/177 )

### GEN-MARK STMAC SANCHEZ PB

HOUSAM134422312 B&W \*POF\*A1A2\*CVF\*RDF\*BYF

EX-94-6YR-USA ST\*12

### REGANCREST S CELEBRITY-ET PB

HOUSAF62496904 B&W ET B:17 Dec 2005

EX-94-2E-CAN 35\*(8/168)

04-06 305 17513 795 4.5 561 3.2

365 20400 915 4.5 669 3.3

BCA 359 442 362

4 LACT: 107173 4664 4.4 3744 3.5 KG

Avg BCA: M319(59) F383(110 ) P327(53)

Progeny Data: 12EX 17VG 6GP 1G 0F

34 DAUS ME AVG: 13709 560 4.1 453 3.3

AVG BCA: M259 F287 P274



# Vente *Blondin* Sale

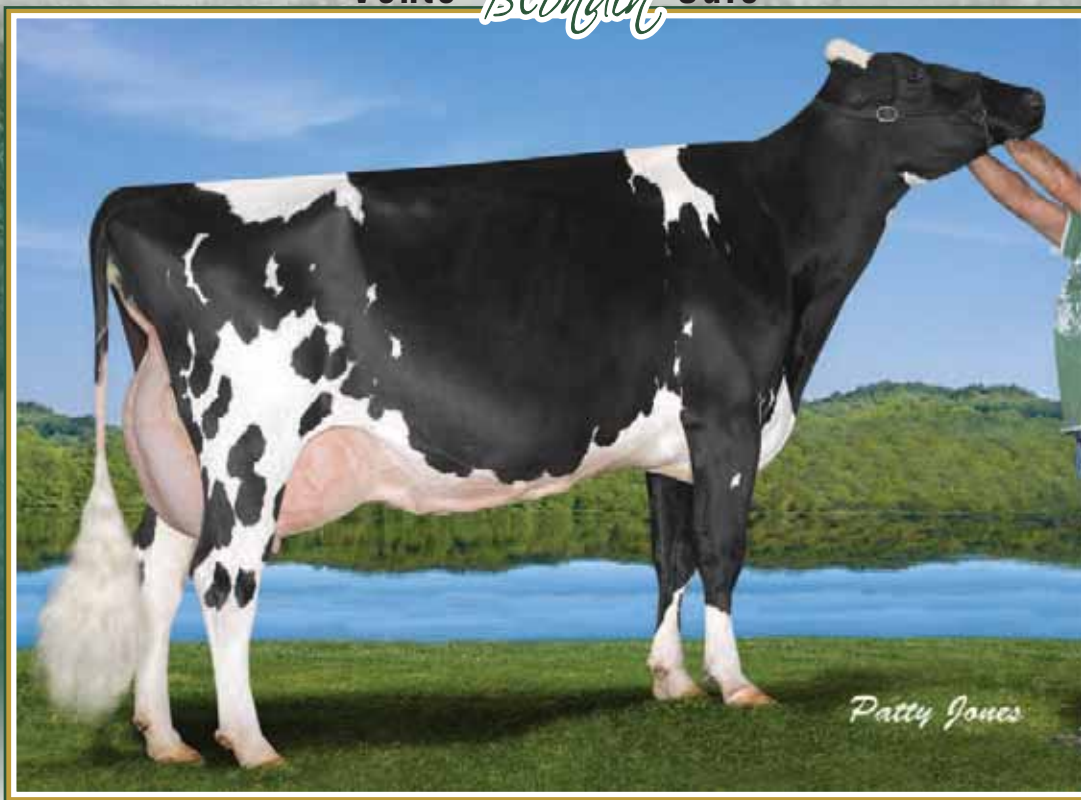

## Regancrest S Celebrity EX-94 2E 35\*

4-06 365 20,400 kg 4.5% 3.3% (359-442-362)

Full Sister to Chassity

4<sup>e</sup> mère | 4<sup>th</sup> Dam

# 45

*Blondin*

### BLONDIN UNSTOPABULL CHARA

HOCANF111263143 B&W B:02 Sep 2018

\*RDC\*BLF\*DPF

CAN-GPA Aug\*20 77%Rel GPA LPI 3019/73%

KG M-151/25% F 21/58% %F 0.25 PRO\$

MR 107 P 5/36% %P 0.09 1511

CAN-GPA Aug\*20 73%Rel CONF 10/98%

MS 8 F&L 12 DS 5 RP 6

4th-12th Maternal Dam

REGANCREST S CELEBRITY-ET EX-942E-CAN 35\*

REGANCREST CINDERELLA EX-92-2E-USA 7\*

REGANCREST-PR BARBIE-ET EX-92-7YR-USA 6\*

REGANCREST JUROR BRINA-ET EX-92-4YR-USA

REGANCREST AEROSTAR BERT-ET EX-USA

REGANCREST MARK CHAIRMAN BEA EX-91-2E-USA

REGANCREST BOARD CHAIRMAN BEA EX-USA

REGANCREST APACHE STANDOUT BEA VG-86-USA

REGANCREST STANDOUT BERTRAND VG-USA

Sera vendue fraîche | Sells fresh \*RDC

### RIVERDOWN UNSTOPABULL PB

HOCANM11801450 R&W \*A1A1\*CDF\*CVF\*BYF\*BLF\*

CAN-GPA Aug\*20 81%Rel GPA LPI 2990/78%

KG M-212/12% F 8/18% %F 0.13 PRO\$

MR 105 P-3/7% %P 0.04 1352

CAN-GPA Aug\*20 78%Rel CONF 14/99%

MS 14 F&L 12 DS 4 RP 5

Progeny Data: 20 Daus: 100.00% GP+

0EX 9VG 11GP 0G 0F

### DYMENTHOLM MR APPLES AVALANCHE PB

HOCANM11957107 B&W \*RDC\*CVF\*BYF\*BLF\*DPF MB

CAN-GEBV Aug\*20 98%Rel GLPI 2724/95%

KG M-163 F-1 %F 0.04 P-4 %P 0.01

CAN-GEBV Aug\*20 97%Rel CONF 15

### DE-SU BKM MCCUTCHEN 1174-ET PB

HOUSAM69990138 B&W \*POF\*A1A2\*CDF\*CVF\*RDF\*

EX-93-4YR-USA ST\*15

### KHW REGMENT APPLE C-RED-ETN PB

HOUSAF70244494 R&W \*CVC ETA B:27 Sep 2010

VG-89-3YR-CAN 1\*(5/3)

### MARBRI APPLEJACK RED PB

HOCANM11089783 R&W \*CDF\*CVF

### SERENITYHILL NIAGRA ROZ PB

HOCANF9544358 B&W ET B:06 Dec 2010

EX-90-2E-CAN 14\*(16/54)

### BLONDIN ENFORCER CHARA PB

HOCANF108722221 B&W B:14 Apr 2014

VG-87-3YR-CAN

MS:86 (FA:6 RAH:6 RAW:7) F&L:85 DS:91 RP:89

CAN-GEBV Aug\*20 83%Rel GLPI 2782/80%

KG M 591/64% F 32/72% %F 0.09 PRO\$

MR 101 P 27/75% %P 0.07 1241

CAN-GEBV Aug\*20 80%Rel CONF 5/74%

MS 1 F&L 8 DS 6 RP 3

02-01 279 8316 393 4.7 293 3.5

BCA 216 275 238

03-00 305 13934 517 3.7 451 3.2

365 15716 600 3.8 521 3.3

BCA 314 315 318

2 LACT: 24861 1037 4.2 1743 3.4 KG

Avg BCA: M265(64) F295(51) P278(55)

1 Superior Lactations

Progeny Data: 0EX 0VG 1GP 0G 0F

1 DAUS ME AVG: 12439 550 4.4 433 3.5

AVG BCA: M235 F282 P262

### CHERRY CREST THATS NEAT PB

HOCANF11432171 B&W \*RDC B:03 Dec 2012

EX-91-3E-CAN

02-02 305 11112 503 4.5 375 3.4

365 12767 589 4.6 444 3.5

BCA 279 342 298

5 LACT: 62522 2677 4.3 2122 3.4 KG

### MR LOOKOUT P ENFORCER-ET PB

HOUSAM71302825 B&W \*A2A2\*CVF\*BYF\*BLF\*DPF

EX-90-3YR-CAN

CAN-GEBV Aug\*20 99%Rel GLPI 2871/98%

KG M 1238 F 32 %F-0.13 P 57 %P 0.12

CAN-GEBV Aug\*20 99%Rel CONF 4

### MYSTIQUE LAUTHORITY CHARO PB

HOCANF107511195 B&W B:11 Jan 2012

VG-85-2YR-CAN

02-03 305 10812 486 4.5 374 3.5

365 12516 584 4.7 446 3.6

BCA 270 328 294

1 LACT: 15570 757 4.9 575 3.7 KG

Avg BCA: M270(25) F328(59) P294(35)

1 Superior Lactations

Progeny Data: 0EX 1VG 0GP 0G 0F

1 DAUS ME AVG: 14503 584 4.0 478 3.3

AVG BCA: M274 F299 P289

### MARBRI FACEBOOK PB

HOCANM10847042 B&W \*A1A2\*CVF\*RDF\*BYF\*BLF\*

EX-92-8YR-CAN SP\*14

### WABASH-WAY-I SHOTTLE EMBER PB

HOCANF10820327 B&W \*CVF\*BLF ET

VG-88-6YR-CAN 13\*(0/65)

### COMESTAR LAUTHORITY PB

HOCANM103455217 B&W \*A2A2\*CVF\*BYF\*BLF ET

### BREEZE HILL R CHARM PB

HOCANF9751394 B&W B:09 Jan 2008

EX-90-3E-CAN 8\*(3/37)

02-01 305 11301 557 4.9 422 3.7

365 13466 668 5.0 515 3.8

BCA 287 382 338

5 LACT: 72260 3377 4.7 2787 3.9 KG

Avg BCA: M227(-14 ) F 275(7) P263(10)

Progeny Data: 3EX 6VG 3GP 0G 0F

11 DAUS ME AVG: 12280 467 3.8 414 3.4

AVG BCA: M232 F239 P250

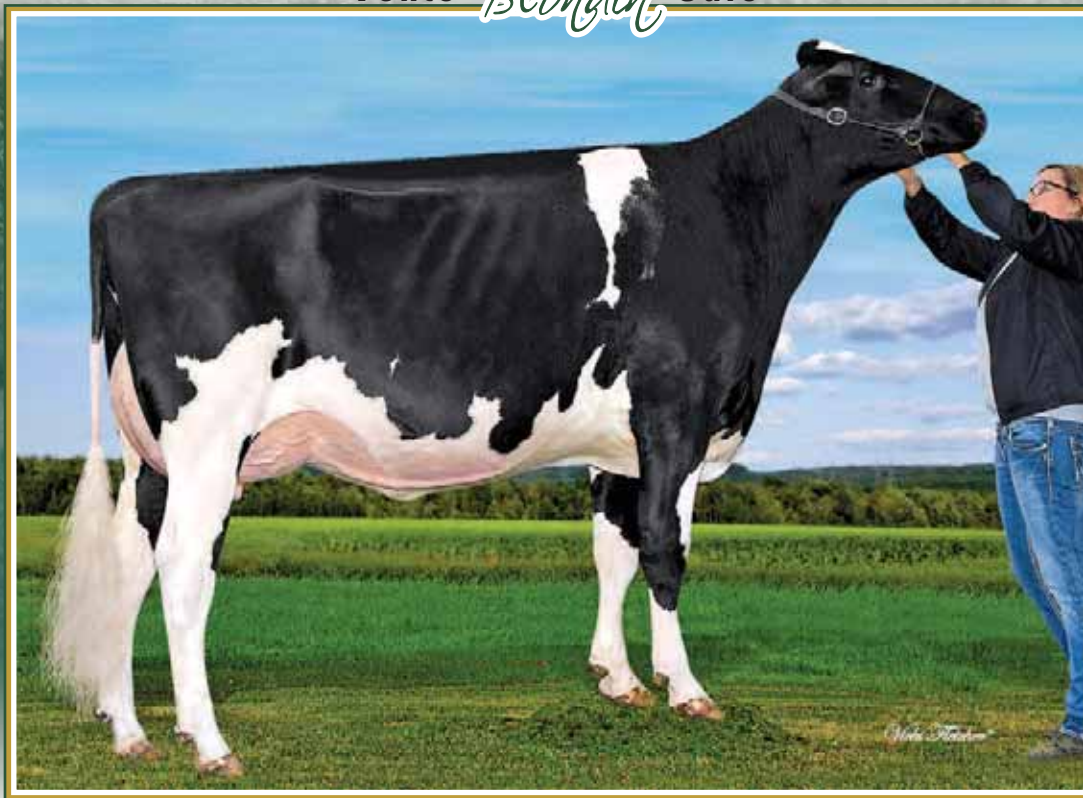

**Blondin Cherry Avalanche VG-89**  
 12<sup>th</sup> gen. VG or EX from the Barbie family  
 Soeur propre de la mère | Full Sister to the Dam

# 46

*Blondin*

## BLONDIN SIDEKICK COOL

HOCANF11263126 B&W B:30 Jul 2018  
 \*RDF\*BLF\*DPF  
 VG-87-1YR-CAN  
 MS:89 (FA:8 RAH:9 RAW:9) F&L:89 DS:90 RP:84  
 CAN-GPA Aug\*20 78%Rel GPA LPI 2947/74%  
 KG M 200/43% F 20/57% %F 0.11 PRO\$  
 MR 103 P 19/61% %P 0.11 1451  
 CAN-GPA Aug\*20 74%Rel CONF 14/99%  
 MS 12 F&L 10 DS 10 RP 4

4th-13th Maternal Dam  
 MYSTIQUE SANCHEZ CORONA VG-87-2YR-USA  
 REGANCREST S CELEBRITY-ET EX-942E-CAN 35\*  
 REGANCREST CINDERELLA EX-92-2E-USA 7\*  
 REGANCREST-PR BARBIE-ET EX-92-7YR-USA 6\*  
 REGANCREST JUROR BRINA-ET EX-92-4YR-USA  
 REGANCREST AEROSTAR BERT-ET EX-90-5YR-USA  
 REGANCREST MARK CHAIRMAN BEA EX-91-2E-USA  
 REGANCREST BOARD CHAIRMAN BEA EX-90-6YR-USA  
 REGANCREST APACHE STANDOUT BEA VG-86-7YR-USA  
 REGANCREST STANDOUT BERTRAND VG-85-USA

**Vêlé | Fresh May 29, 2020**

## WALNUTLAWN SIDEKICK PB

HOCANM12508113 B&W \*A2A2\*CDF\*CVF\*RDF\*BYF\*  
 VG-85-2YR-CAN  
 F&L:81 DS:89 RP:87  
 CAN-GPA Aug\*20 82%Rel GPA LPI 3120/79%  
 KG M-84/16% F 52/70% %F 0.50 PRO\$  
 MR 105 P 21/30% %P 0.21 1910  
 CAN-GPA Aug\*20 79%Rel CONF 14/99%  
 MS 13 F&L 9 DS 10 RP 4  
 Progeny Data: 19 Daus: 94.00% GP+  
 0EX 10VG 8GP 1G 0F

## WILLSBRO ABBOTT PB

HOGBRM388380500583 B&W \*A2A2\*CDC\*CVF\*BYF\*  
 CAN-GEBV Aug\*20 98%Rel GLPI 3230/93%  
 KG M 404 F 78 %F 0.55 P 47 %P 0.27  
 CAN-GEBV Aug\*20 95%Rel CONF 9

## WALNUTLAWN MCCUTCHEN SUMMER PB

HOCANF11120480 B&W ET B:11 Feb 2013  
 EX-94-5YR-USA EX-94-2E-CAN 6\*(0/30)  
 07-02 P90 16388 752 4.6 502 3.1  
 PBCA 313 392 308  
 3 LACT: 26468 1193 4.5 833 3.1 KG

## STE ODILE SATISFACTION PB

HOCANM107684748 B&W \*A2A2\*CVF\*BYF\*BLF ET  
**WILLSBRO MOGUL AMBER ET PB**  
 HOGBRF12416103 B&W ET B:21 Nov 2012

## DE-SU BKM MCCUTCHEN 1174-ET PB

HOUSAM69990138 B&W \*POF\*A1A2\*CDF\*CVF\*RDF\*  
 EX-93-4YR-USA ST\*15  
**MISTY SPRINGS LAVANGUARD SUE PB**  
 HOCANF9979603 B&W \*BYF ET B:16 Aug 2009  
 VG-89-4YR-CAN 12\*(0/60)

## BLONDIN COOKIE AVALANCHE PB

HOCANF109951644 B&W \*RDF ET B:29 Apr 2016  
 VG-85-3YR-CAN  
 MS:85 (FA:6 RAH:8 RAW:8) F&L:85 DS:87 RP:87  
 CAN-GEBV Aug\*20 82%Rel GLPI 2525/78%  
 KG M 169/41% F-18/12% %F-0.23 PRO\$  
 MR 102 P-2/24% %P-0.06 451  
 CAN-GEBV Aug\*20 78%Rel CONF 14/99%  
 MS 10 F&L 11 DS 9 RP 7  

|       |          |          |           |     |           |     |     |
|-------|----------|----------|-----------|-----|-----------|-----|-----|
| 02-03 | 305      | 8566     | 354       | 4.1 | 298       | 3.5 |     |
|       | BCA      | 218      | 241       |     | 235       |     |     |
| 03-02 | 305      | 13461    | 479       | 3.6 | 452       | 3.4 |     |
|       |          | 332      | 14186     | 505 | 3.6       | 479 | 3.4 |
|       | BCA      | 307      | 292       |     | 316       |     |     |
| 2     | LACT:    | 22771    | 859       | 3.8 | 778       | 3.4 | KG  |
|       | Avg BCA: | M263(22) | F267(-22) |     | P 276(12) |     |     |

 Progeny Data: 0EX 1VG 2GP 0G 0F

## DYMENTHOLM MR APPLES AVALANCHE PB

HOCANM11957107 B&W \*RDC\*CVC\*BYF\*BLF\*DPF MB  
 CAN-GEBV Aug\*20 98%Rel GLPI 2724/95%  
 KG M-163 F-1 %F 0.04 P-4 %P 0.01  
 CAN-GEBV Aug\*20 97%Rel CONF 15

## MS LAKE-PRAIRIE COLETTE-ET PB

HO840F3124584853 B&W \*BLF\*DPF ET  
 VG-85-2YR-CAN 2\*(0/12)  

|       |          |           |            |     |             |     |    |
|-------|----------|-----------|------------|-----|-------------|-----|----|
| 02-02 | 255      | 6607      | 313        | 4.7 | 203         | 3.1 |    |
|       | BCA      | 166       | 210        |     | 159         |     |    |
| 1     | LACT:    | 6607      | 313        | 4.7 | 203         | 3.1 | KG |
|       | Avg BCA: | M166(-87) | F 210(-68) |     | P 159(-109) |     |    |

 Progeny Data: 0EX 4VG 1GP 0G 0F  
 5 DAUS ME AVG: 14291 630 4.4 471 3.3  
 AVG BCA: M270 F323 P285

## DE-SU BKM MCCUTCHEN 1174-ET PB

HOUSAM69990138 B&W \*POF\*A1A2\*CDF\*CVF\*RDF\*  
 EX-93-4YR-USA ST\*15  
**KHW REGMENT APPLE C-RED-ETN PB**  
 HOUSAF70244494 R&W \*CVC ETA B:27 Sep 2010  
 VG-89-3YR-CAN 1\*(5/3)

## SONNEK GC CORVETTE-ET PB

HOUSAM71391400 B&W \*POF\*A2A2\*CVF\*RDF\*BYF\*  
 EX-92-5YR-USA  
**FARNEAR-TBR-BH AT CORONA-ET PB**  
 HOUSAF71290755 B&W \*BLF\*DPF ET  
 VG-88-3YR-USA  

|       |       |       |     |     |     |     |    |
|-------|-------|-------|-----|-----|-----|-----|----|
| 02-00 | 305   | 9299  | 339 | 3.6 | 268 | 2.9 |    |
|       | 365   | 10800 | 396 | 3.7 | 319 | 3.0 |    |
| 1     | LACT: | 10800 | 396 | 3.7 | 319 | 3.0 | KG |

 Progeny Data: 0EX 1VG 0GP 0G 0F  
 1 DAUS ME AVG: 8786 410 4.7 263 3.0  
 AVG BCA: M166 F210 P159



# Vente *Blondin* Sale



**Blondin Cherry *Avalanche* VG-89**  
12<sup>th</sup> gen. VG or EX from the Barbie family  
Mère | Dam

## 47

### BLONDIN ARMY CHARLOTTE

HOCANF110740634 B&W ET B:03 Jun 2018  
\*RDC\*BLF\*DPF  
VG-85-2YR-CAN  
MS:87 (FA:6 RAH:8 RAW:9) F&L:85 DS:88 RP:81  
CAN-GPA Aug\*20 81%Rel GPA LPI 2763/76%  
KG M 446/57% F 23/61% %F 0.05 PRO\$  
MR 101 P-4/21% %P-0.15 1104  
CAN-GPA Aug\*20 77%Rel CONF 13/99%  
MS 10 F&L 13 DS 7 RP 5

Vêlé | Fresh June 3, 2020 • \*RDC

4th-13th Maternal Dam

MYSTIQUE SANCHEZ CORONA VG-87-2YR-USA  
REGANCREST S CELEBRITY-ET EX-942E-CAN 35\*  
REGANCREST CINDERELLA EX-92-2E-USA 7\*

### SIEMERS APPLES ARMY-ET PB

HO840M3134506807 B&W \*A1A1\*RDC\*CDF\*CVF\*BY  
CAN-GPA Aug\*20 92%Rel GPA LPI 2827/86%  
KG M 308/30% F 20/29% %F 0.09 PRO\$  
MR 102 P 7/14% %P-0.01 1240  
CAN-GEBV Aug\*20 87%Rel CONF 10/96%  
MS 7 F&L 13 DS 2 RP 8  
Progeny Data: 95 Daus: 91.00% GP+  
0EX 22VG 65GP 8G 0F

### BLONDIN CHERRY AVALANCHE PB

HOCANF109951651 B&W \*RDC ET B:01 Jun 2016  
VG-89-3YR-CAN  
MS:89 (FA:8 RAH:9 RAW:8) F&L:87 DS:91 RP:90  
CAN-GEBV Aug\*20 82%Rel GLPI 2476/79%  
KG M-469/13% F-17/13% %F 0.00 PRO\$  
MR 103 P-26/3% %P-0.09 255  
CAN-GEBV Aug\*20 79%Rel CONF 15/99%  
MS 12 F&L 12 DS 9 RP 4  
02-00 305 8031 361 4.5 272 3.4  
BCA 212 256 225  
03-07 P169 14560 661 4.5 494 3.4  
PBCA 302 373 325  
2 LACT: 17825 766 4.3 590 3.3 KG  
Avg BCA: M257 F315 P275  
Progeny Data: 0EX 2VG 1GP 0G 0F  
1 DAUS ME AVG: 14715 588 4.0 463 3.1  
AVG BCA: M278 F301 P280

## 48

### BLONDIN MIDNIGHT CRY

HOCANF110740644 B&W B:30 Jun 2018  
\*RDC\*BLF\*DPF  
CAN-GPA Aug\*20 79%Rel GPA LPI 2884/74%  
KG M 959/81% F 58/92% %F 0.17 PRO\$  
MR 101 P 41/90% %P 0.06 1684  
CAN-GPA Aug\*20 75%Rel CONF 9/96%  
MS 8 F&L 8 DS 6 RP 1

Vêlé | Fresh Sept. 2<sup>nd</sup> 2020  
\*RDC

REGANCREST-PR BARBIE-ET EX-92-7YR-USA 6\*  
REGANCREST JUROR BRINA-ET EX-92-USA  
REGANCREST AEROSTAR BERT-ET EX-USA

### PROGENESIS MIDNIGHT PB

HOCANM12529248 B&W \*A1A1\*CVF\*RDF\*BYF\*BLF\*  
CAN-GPA Aug\*20 91%Rel GPA LPI 3330/86%  
KG M 1639/86% F 96/98% %F 0.27 PRO\$  
MR 100 P 83/98% %P 0.22 2816  
CAN-GEBV Aug\*20 87%Rel CONF 9/95%  
MS 7 F&L 5 DS 9 RP 2  
Progeny Data: 94 Daus: 71.00% GP+  
0EX 1VG 66GP 27G 0F

### DYMENTHOLM MR APPLES AVALANCHE PB

HOCANM11957107 B&W \*RDC\*CVF\*BYF\*BLF\*DPF MB  
CAN-GEBV Aug\*20 98%Rel GLPI 2724/95%  
KG M-163 F-1 %F 0.04 P-4 %P 0.01  
CAN-GEBV Aug\*20 97%Rel CONF 15

### MS LAKE-PRAIRIE COLETTE-ET PB

HO840F3124584853 B&W \*BLF\*DPF ET  
VG-85-2YR-CAN 2\*(0/12)  
02-02 255 6607 313 4.7 203 3.1  
BCA 166 210 159  
1 LACT: 6607 313 4.7 203 3.1 KG  
Avg BCA: M166(-87) F 210(-68) P 159(-109)  
Progeny Data: 0EX 4VG 1GP 0G 0F  
5 DAUS ME AVG: 14291 630 4.4 471 3.3  
AVG BCA: M270 F323 P285

## 49

### BLONDIN CRUSHABULL CHARLYNE

HOCANF120302993 B&W ET B:01 Jun 2020  
\*A1A2\*RDC  
CAN-GPA Aug\*20 77%Rel GPA LPI 2874/73%  
KG M-263/20% F 18/54% %F 0.25 PRO\$  
MR 104 P-3/23% %P 0.06 1082  
CAN-GPA Aug\*20 74%Rel CONF 15/99%  
MS 12 F&L 16 DS 8 RP 1

\*RDC

REGANCREST MARK CHAIRMAN BEA EX-91-2E-USA  
REGANCREST BOARD CHAIRMAN BEA EX-6YR-USA  
REGANCREST APACHE STANDOUT BEA VG-86-7YR-USA  
REGANCREST STANDOUT BERTRAND VG-USA

### OH-RIVER-SYC CRUSHABULL-ET PB

HO840M3135145001 B&W \*POF\*A1A2\*CDF\*CVF\*RD  
VG-87-2YR-CAN  
F&L:88 DS:85 RP:91  
CAN-GPA Aug\*20 81%Rel GPA LPI 3047/77%  
KG M 626/45% F 15/24% %F-0.09 PRO\$  
MR 104 P 25/37% %P 0.04 1445  
CAN-GPA Aug\*20 78%Rel CONF 15/99%  
MS 13 F&L 12 DS 10 RP 2

### DE-SU BKM MCCUTCHEN 1174-ET PB

HOUSAM69990138 B&W \*POF\*A1A2\*CDF\*CVF\*RDF\*  
EX-93-4YR-USA ST\*15  
KHW REGMENT APPLE C-RED-ETN PB  
HOUSAF70244494 R&W \*CVC ETA B:27 Sep 2010  
VG-89-3YR-CAN 1\*(5/3)

### SONNEK GC CORVETTE-ET PB

HOUSAM71391400 B&W \*POF\*A2A2\*CVF\*RDF\*BYF\*  
EX-92-5YR-USA  
FARNEAR-TBR-BH AT CORONA-ET PB  
HOUSAF71290755 B&W \*BLF\*DPF ET  
VG-88-3YR-USA  
02-00 305 9299 339 3.6 268 2.9  
365 10800 396 3.7 319 3.0  
1 LACT: 10800 396 3.7 319 3.0 KG  
Progeny Data: 0EX 1VG 0GP 0G 0F  
1 DAUS ME AVG: 8786 410 4.7 263 3.0  
AVG BCA: M166 F210 P159



## Silvermaple Damion Camomile EX-95 4\*

Res. Grand Champion WDE 2011 • Int. Champion *Royal* 2011

All-Canadian & All-American 2010-2011

2<sup>e</sup> mère | 2<sup>nd</sup> Dam

# 50

*Blondin*

### BLONDIN CAPTURE CAREFUL

HOCANF110740643 B&W MB B:28 Jun 2018  
 \*RDF\*BLF\*DPF  
 VG-87-2YR-CAN  
 MS:87 (FA:8 RAH:8 RAW:5) F&L:88 DS:87 RP:86  
 CAN-GPA Aug\*20 82%Rel GPA LPI 2747/78%  
 KG M-333/18% F 13/47% %F 0.24 PRO\$  
 MR 102 P 3/32% %P 0.13 841  
 CAN-GPA Aug\*20 78%Rel CONF 10/98%  
 MS 8 F&L 6 DS 8 RP 5

4th Maternal Dam  
 KENDU TRIUMPHANT CHARITY EX-93-5YR-CAN 3\*

Vêlé | Fresh June 8, 2020

Saillie | Bred Aug. 16, 2020 x Chief sexé

### BLONDIN ZIMMER CAPTURE PB

HOCANM109506266 B&W \*A2A2\*CVF\*BYF\*BLF\*DPF  
 EX-90-3YR-CAN  
 F&L:89 DS:92 RP:89  
 CAN-GEV Aug\*20 93%Rel GLPI 2586/88%  
 KG M-1051/2% F-28/2% %F 0.11 PRO\$  
 MR 106 P-31/0% %P 0.04 330  
 CAN-GEV Aug\*20 89%Rel CONF 10/96%  
 MS 9 F&L 9 DS 4 RP 2  
 Progeny Data: 44 Daus: 95.00% GP+  
 0EX 11VG 31GP 2G 0F  
 59 DAUS ME AVG: 11498 463 4.0 378 3.3  
 AVG BCA: M217 F237 P229

### WALNUTLAWN SOLOMON PB

HOCANM11775998 B&W \*POF\*A2A2\*CVF\*RDF\*BYF\*  
 CAN-GEV Aug\*20 99%Rel GLPI 2653/98%  
 KG M-852 F-14 %F 0.17 P-15 %P 0.12  
 CAN-GEV Aug\*20 99%Rel CONF 12

### EDG CLAIRE CLING-ET PB

HOUSAF17990915143 B&W ET B:26 May 2012  
 VG-85-2YR-CAN 5\*(0/25)  
 02-00 305 11091 517 4.7 380 3.4  
 365 13122 621 4.7 455 3.5  
 BCA 293 367 314  
 3 LACT: 34175 1590 4.7 1238 3.6 KG

### VAL-BISSON DOORMAN PB

HOCANM107281711 B&W \*POF\*A2A2\*CVF\*RDF\*BYF  
 EX-90-5YR-CAN ST\*16  
**MISTY SPRINGS LAVANGUARD SUE PB**  
 HOCANF9979603 B&W \*BYF ET B:16 Aug 2009  
 VG-89-4YR-CAN 12\*(0/60)

### AMIGHETTI NUMERO UNO ET PB

HOITAM17990915143 B&W \*POF\*A1A2\*CVF\*RDF\*B  
 EX-90-3YR-HUN ST\*15

### PINE-SHELTER CLAIRE WOOD-ET PB

HOUSAF69619061 B&W ET B:04 Sep 2010  
 VG-87-2YR-CAN 4\*(0/20)

### BUTLERVIEW UNO CARD-ET PB

HO840F3013923942 B&W B:04 Dec 2013  
 VG-88-2YR-CAN  
 MS:89 (FA:9 RAH:9 RAW:7) F&L:87 DS:86 RP:90  
 CAN-GEV Aug\*20 83%Rel GLPI 2784/80%  
 KG M-747/6% F 20/57% %F 0.45 PRO\$  
 MR 99 P 5/36% %P 0.26 1077  
 CAN-GEV Aug\*20 80%Rel CONF 11/99%  
 MS 10 F&L 4 DS 7 RP 3  
 02-01 305 9643 431 4.5 345 3.6  
 365 11462 525 4.6 416 3.6  
 BCA 239 289 270  
 04-06 45 1632 58 3.6 53 3.3  
 2 LACT: 18785 900 4.8 714 3.8 KG  
 Avg BCA: M239 F289(0) P270  
 Progeny Data: 0EX 3VG 1GP 0G 0F  
 3 DAUS ME AVG: 10533 506 4.8 380 3.6  
 AVG BCA: M199 F259 P230

### AMIGHETTI NUMERO UNO ET PB

HOITAM17990915143 B&W \*POF\*A1A2\*CVF\*RDF\*B  
 EX-90-3YR-HUN ST\*15  
 CAN-GEV Aug\*20 99%Rel GLPI 2982/99%  
 KG M-505 F 50 %F 0.63 P 1 %P 0.15  
 CAN-GEV Aug\*20 99%Rel CONF 6

### SILVERMAPLE DAMION CAMOMILE PB

HOCANF9732453 B&W B:05 Apr 2008  
 VG-89-3YR-CAN EX-95-5YR-USA 4\*(0/21)  
 02-03 305 8931 351 3.9 312 3.5  
 BCA 227 239 246  
 03-03 305 12632 506 4.0 442 3.5  
 365 14637 602 4.1 526 3.6  
 BCA 286 307 307  
 5 LACT: 50848 2101 4.1 1749 3.4 KG  
 Avg BCA: M257(23) F273(41) P277(42)  
 1 Superior Lactations  
 ALL-CANADIAN JR.3-YR 2011 & RES. ALL-WEST 4-YR 2012  
 RES. GRAND WORLD DAIRY EXPO 2011  
 GRAND BC SPRING & GRAND CONVENTION SHOW 2012  
 HM. GRAND BC SPRING 2011  
 Progeny Data: 3EX 12VG 2GP 2G 0F  
 16 DAUS ME AVG: 12491 515 4.1 432 3.5  
 AVG BCA: M236 F264 P261

### LONG-LANGS OMAN OMAN-ET PB

HOUSAM135746776 B&W \*CVF\*BYF\*BLF\*DPF ET  
 VG-85-4YR-USA EXTRA\*12 GM\*10

### AMIGHETTI SHOTTLE AVE PB

HOITAF17990346074 B&W ET B:01 Mar 2006  
 VG-89-ITA

### ERBACRES DAMION PB

HOUSAM130263722 B&W \*A2A2\*CVF\*RDF\*BYF\*BLF  
 EX-96-11YR-USA ST\*10

### STANHOPE CAMILA GOLDWYN PB

HOCANF7807926 B&W ET B:01 Mar 2006  
 EX-90-10YR-CAN 2\*(7/4)  
 04-01 305 12159 609 5.0 396 3.3  
 365 13817 674 4.9 458 3.3  
 BCA 248 338 257  
 6 LACT: 64296 3147 4.9 2213 3.4 KG  
 Avg BCA: M210(5) F268(58) P225(15)  
 Progeny Data: 0EX 9VG 1GP 0G 0F  
 10 DAUS ME AVG: 11327 470 4.2 380 3.4  
 AVG BCA: M214 F241 P230



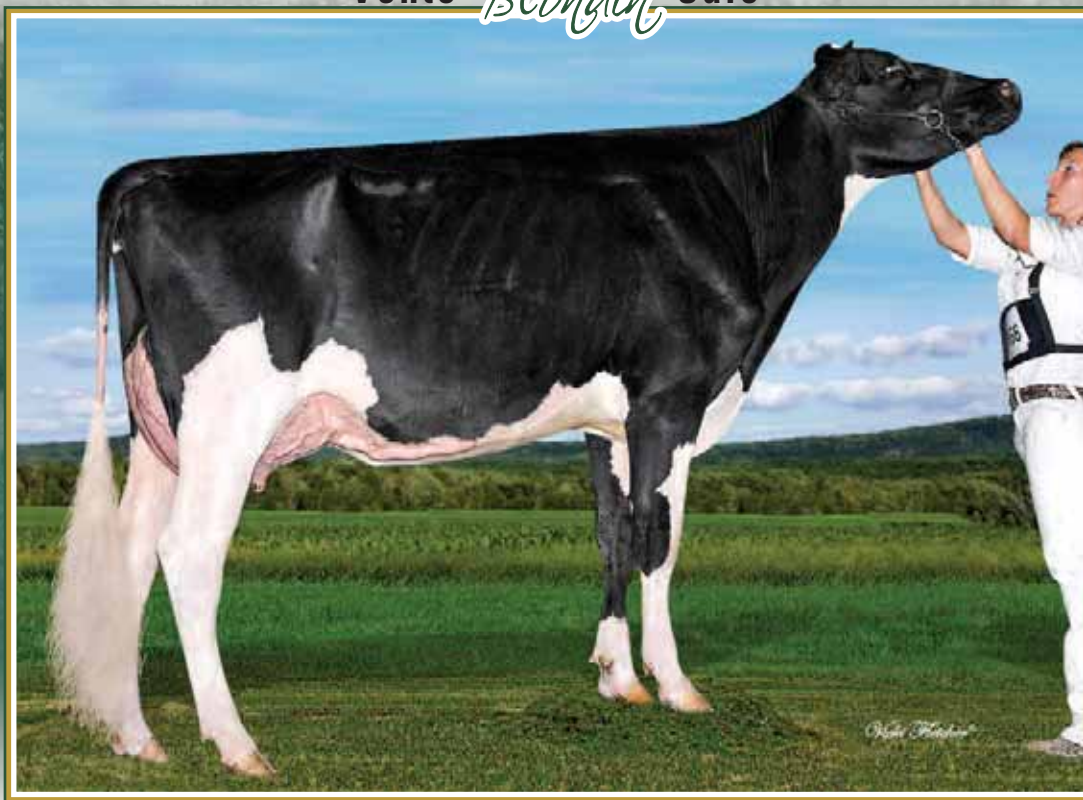

## Butlerview Uno Card VG-88 2Yr (MS:89)

2-01 11,465 kg 4.6% 3.6% (239-289-270)

3 EX dams

2<sup>e</sup> mère | 2<sup>nd</sup> Dam

# 51

*Blondin*

### BLONDIN THUNDER STORM CARA

HOCANF111671416 B&W B:11 Jan 2020  
 CAN-GPA Aug\*20 80%Rel GPA LPI 2561/76%  
 KG M-83/28% F 1/31% %F 0.03 PRO\$  
 MR 103 P 4/34% %P 0.06 566  
 CAN-GPA Aug\*20 77%Rel CONF 12/99%  
 MS 9 F&L 6 DS 10 RP 5

4th-5th Maternal Dam  
 STANHOPE CAMILA GOLDWYN EX-90-10YR-CAN 2\*  
 KENDU TRIUMPHANT CHARITY EX-93-5YR-CAN 3\*

**BLONDIN THUNDER STORM PB**  
 HOCANM110296922 B&W \*CDF\*CVF\*BYF\*BLF\*DPF  
 CAN-GPA Aug\*20 83%Rel GPA LPI 2672/79%  
 KG M-102/21% F-18/4% %F-0.21 PRO\$  
 MR 104 P-5/6% %P-0.06 411  
 CAN-GPA Aug\*20 80%Rel CONF 16/99%  
 MS 11 F&L 14 DS 12 RP 14

**CYCLE DOORMAN JACOBY-ET PB**  
 HO840M3013614066 B&W \*POF\*A2A2\*CVF\*RDF\*BY  
 EX-90-3YR-USA  
 CAN-GEBV Aug\*20 99%Rel GLPI 2536/95%  
 KG M-592 F-11 %F 0.11 P-30 %P-0.08  
 CAN-GEBV Aug\*20 98%Rel CONF 13

**VAL-BISSON DOORMAN PB**  
 HOCANM107281711 B&W \*POF\*A2A2\*CVF\*RDF\*BYF  
 EX-90-5YR-CAN ST\*16  
**BRYERSQUART GCHIP JAIL-P-ET PB**  
 HOUSAF71402418 B&W \*POR\*RDC B:17 May 2012  
 EX-90-3YR-USA

**SHEEKNOLL BEEMER 2597-ET PB**  
 HO840F3126634724 B&W \*RDF\*BLF\*DPF ET  
 VG-85-2YR-CAN  
 03-03 305 12757 497 3.9 397 3.1  
 365 14807 580 3.9 471 3.2  
 BCA 266 281 259  
 2 LACT: 27314 1069 3.9 894 3.3 KG

**POL BUTTE MC BEEMER PB**  
 HOCANM7525863 B&W \*POF\*A1A2\*CDF\*CVF\*BYF\*B  
 EX-92-4YR-USA  
**SHEEKNOLL BOLTON ARIANA**  
 HOUSAF66406402 \*BYC B:17 Jun 2010  
 EX-94-5YR-USA

**BLONDIN BEEMER CARYANN PB**  
 HOCANF110317009 B&W ET B:31 Jan 2017  
 VG-85-3YR-CAN  
 MS:86 (FA:7 RAH:7 RAW:4) F&L:87 DS:85 RP:79  
 CAN-GEBV Aug\*20 83%Rel GLPI 2532/79%  
 KG M-793/5% F 21/58% %F 0.47 PRO\$  
 MR 100 P-12/12% %P 0.13 706  
 CAN-GEBV Aug\*20 80%Rel CONF 6/82%  
 MS 8 F&L 4 DS 2 RP 5  
 01-10 305 7834 402 5.1 284 3.6  
 309 7926 407 5.1 287 3.6  
 BCA 200 279 227  
 02-11 90 3356 157 4.7 98 2.9  
 2 LACT: 11282 564 5.0 385 3.4 KG  
 Avg BCA: M200(-41 ) F 279(-12 ) P 227(-38 )

**POL BUTTE MC BEEMER PB**  
 HOCANM7525863 B&W \*POF\*A1A2\*CDF\*CVF\*BYF\*B  
 EX-92-4YR-USA  
 CAN-GEBV Aug\*20 99%Rel GLPI 2282/97%  
 KG M 122 F 4 %F 0.00 P-1 %P-0.04  
 CAN-GEBV Aug\*20 99%Rel CONF 7  
**BUTLerview UNO CARD-ET PB**  
 HO840F3013923942 B&W B:04 Dec 2013  
 VG-88-2YR-CAN  
 02-01 305 9643 431 4.5 345 3.6  
 365 11462 525 4.6 416 3.6  
 BCA 239 289 270  
 04-06 45 1632 58 3.6 53 3.3  
 2 LACT: 18785 900 4.8 714 3.8 KG  
 Avg BCA: M239 F289(0) P270  
 Progeny Data: 0EX 3VG 1GP 0G 0F  
 3 DAUS ME AVG: 10533 506 4.8 380 3.6  
 AVG BCA: M199 F259 P230

**DE-SU BKM MCCUTCHEN 1174-ET PB**  
 HOUSAM69990138 B&W \*POF\*A1A2\*CDF\*CVF\*RDF\*  
 EX-93-4YR-USA ST\*15  
**BUTZ-BUTLER GOLD BANNER-ET PB**  
 HOUSAF140145517 B&W ET B:04 Aug 2009  
 VG-88-2YR-CAN 7\*(3/32)  
**AMIGHETTI NUMERO UNO ET PB**  
 HOITAM17990915143 B&W \*POF\*A1A2\*CVF\*RDF\*B  
 EX-90-3YR-HUN ST\*15  
**SILVERMAPLE DAMION CAMOMILE PB**  
 HOCANF9732453 B&W B:05 Apr 2008  
 VG-89-3YR-CAN EX-95-5YR-USA 4\*(0/21)  
 03-03 305 12632 506 4.0 442 3.5  
 365 14637 602 4.1 526 3.6  
 BCA 286 307 307  
 5 LACT: 50848 2101 4.1 1749 3.4 KG  
 Avg BCA: M257(23) F273(41) P277(42)  
 ALL-CANADIAN JR.3-YR 2011  
 RES. ALL-WEST 4-YR 2012  
 RES. GRAND WORLD DAIRY EXPO 2011  
 GRAND BC SPRING 2012  
 HM. GRAND BC SPRING 2011  
 GRAND CONVENTION SHOW 2012  
 Progeny Data: 3EX 12VG 2GP 2G 0F  
 16 DAUS ME AVG: 12491 515 4.1 432 3.5  
 AVG BCA: M236 F264 P261

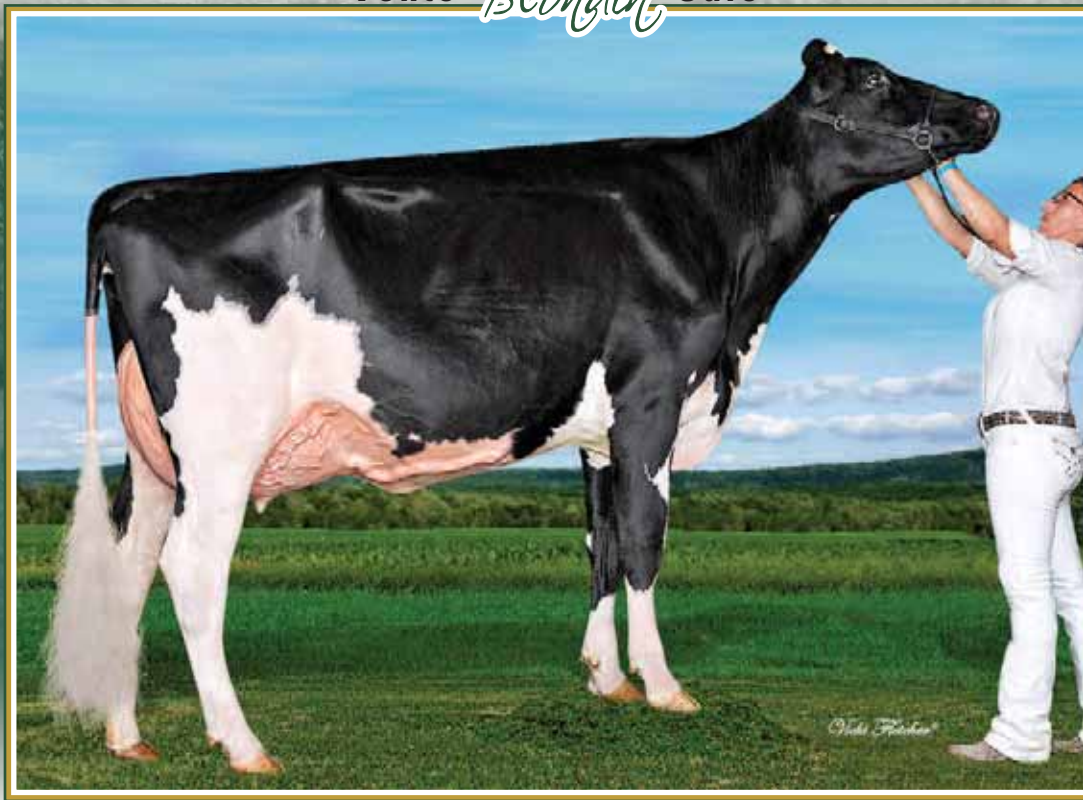

## Unique Lotus Bashful VG-88 2Yr

1<sup>st</sup> Sr. 2-Yr-Old & Res. Int. Champion Maxville Spring 2017

9<sup>th</sup> gen. VG or EX

Mère | Dam

# 52

*Blondin*

### BLONDIN VICTOR BASMATI

HOCANF11263123 B&W B:28 Jul 2018  
 \*RDC  
 VG-86-2YR-CAN  
 MS:87 (FA:7 RAH:7 RAW:8) F&L:85 DS:89 RP:85  
 CAN-GPA Aug\*20 79%Rel GPA LPI 2511/76%  
 KG M-103/27% F-6/23% %F-0.02 PRO\$  
 MR 100 P 25/72% %P-0.23 556  
 CAN-GPA Aug\*20 76%Rel CONF 8/93%  
 MS 7 F&L 4 DS 4 RP 5

**Vêlé | Fresh June 2, 2020**  
**Saillie | Bred Aug. 4, 2020**  
**x Blondin Luxor-Red (sexed semen)**  
**\*RDC**

4th-10th Maternal Dam  
 REGANCREST-PR BARBIE-ET EX-92-7YR-USA 6\*  
 REGANCREST JUROR BRINA-ET EX-92-4YR-USA  
 REGANCREST AEROSTAR BERT-ET EX-90-5YR-USA  
 REGANCREST MARK CHAIRMAN BEA EX-91-2E-USA  
 REGANCREST BOARD CHAIRMAN BEA EX-USA  
 REGANCREST APACHE STANDOUT BEA VG-86-7YR-USA  
 REGANCREST STANDOUT BERTRAND VG-USA

### LEGEND-MAKER VICTOR PB

HOCANM12556108 B&W \*A2A2\*CVF\*BYF\*BLF\*DPF\*  
 CAN-GPA Aug\*20 84%Rel GPA LPI 3084/81%  
 KG M-323/30% F-35/47% %F-0.20 PRO\$  
 MR 102 P 46/69% %P-0.29 1913  
 CAN-GPA Aug\*20 82%Rel CONF 11/98%  
 MS 9 F&L 8 DS 6 RP 7

Progeny Data: 17 Daus: 88.00% GP+  
 0EX 6VG 9GP 2G 0F

### UNIQUE LOTUS BASHFUL PB

HOCANF11957113 B&W \*RDC\*BLF\*DPF  
 VG-88-2YR-CAN  
 MS:88 (FA:9 RAH:7 RAW:8) F&L:87 DS:91 RP:89  
 CAN-GEBV Aug\*20 84%Rel GLPI 1983/81%  
 KG M-118/11% F-43/2% %F-0.02 PRO\$  
 MR 100 P-18/7% %P-0.18 -826  
 CAN-GEBV Aug\*20 81%Rel CONF 7/88%  
 MS 6 F&L 3 DS 5 RP 8

|       |          |           |            |     |            |     |
|-------|----------|-----------|------------|-----|------------|-----|
| 02-03 | 305      | 10109     | 373        | 3.7 | 367        | 3.6 |
|       | 332      | 10561     | 396        | 3.8 | 386        | 3.7 |
|       | BCA      | 249       | 249        |     | 284        |     |
| 03-07 | 256      | 8651      | 393        | 4.5 | 310        | 3.6 |
|       | BCA      | 189       | 231        |     | 208        |     |
| 2     | LACT:    | 19212     | 789        | 4.1 | 696        | 3.6 |
|       | Avg BCA: | M219(-29) | F 240(-45) |     | P 246(-24) |     |

RES. ALL-CANADIAN 4-H INT. 1-YR 2015  
 NOM. ALL-ONTARIO 4-H INT. CALF 2015  
 RES. INT. CHAMP MAXVILLE SPRING 2017  
 1<sup>ST</sup> SR.2-YR MAXVILLE SPRING 2017  
 3<sup>RD</sup> SR.2-YR ONTARIO SUMMER 2017  
 HM. JR. CHAMP N. NIAGARA 2015  
 Progeny Data: 0EX 2VG 0GP 0G 0F  
 1 DAUS ME AVG: 11539 441 3.8 395 3.4  
 AVG BCA: M218 F226 P239

### KERNDTWAY KINGPIN-ET PB

HOUSAM69502423 B&W \*A1A2\*CVF\*BYF\*BLF\*DPF  
 CAN-GEBV Aug\*20 99%Rel GLPI 3063/97%  
 KG M-611 F-44 %F-0.18 P-33 %P-0.10  
 CAN-GEBV Aug\*20 99%Rel CONF 11

### FARNEAR-I L GOLD VIVID PB

HOCANF12031384 B&W \*RDF\*BLF\*DPF ET  
 EX-92-4YR-CAN

|       |       |       |      |     |      |     |
|-------|-------|-------|------|-----|------|-----|
| 03-03 | 305   | 12285 | 469  | 3.8 | 426  | 3.5 |
|       | 365   | 14465 | 552  | 3.8 | 505  | 3.5 |
|       | BCA   | 268   | 273  |     | 286  |     |
| 3     | LACT: | 43698 | 1718 | 3.9 | 1588 | 3.6 |

### BLONDIN LOTUS-ET PB

HOCANM107308984 B&W \*A1A2\*RDC\*CVF\*BYF\*BLF  
 CAN-GEBV Aug\*20 97%Rel GLPI 1684/94%  
 KG M-996 F-45 %F-0.06 P-18 %P-0.13  
 CAN-GEBV Aug\*20 95%Rel CONF 2

### FARNEAR BROCADES BROLLY-ET PB

HOUSAF70477024 B&W ET B:23 Jul 2011  
 VG-88-3YR-CAN

|       |          |           |            |     |            |     |
|-------|----------|-----------|------------|-----|------------|-----|
| 02-01 | 305      | 7014      | 323        | 4.6 | 250        | 3.6 |
|       | BCA      | 176       | 217        |     | 195        |     |
| 03-04 | 305      | 12524     | 494        | 3.9 | 413        | 3.3 |
|       | 314      | 12688     | 500        | 3.9 | 420        | 3.3 |
|       | BCA      | 260       | 278        |     | 268        |     |
| 04-08 | 24       | 927       | 47         | 5.1 | 32         | 3.5 |
| 3     | LACT:    | 20697     | 873        | 4.2 | 704        | 3.4 |
|       | Avg BCA: | M218(-32) | F 248(-12) |     | P 232(-27) |     |

Progeny Data: 1EX 2VG 0GP 0G 0F  
 3 DAUS ME AVG: 12015 476 4.0 404 3.4  
 AVG BCA: M227 F244 P244

### DE-SU BKM MCCUTCHEN 1174-ET PB

HOUSAM69990138 B&W \*POF\*A1A2\*CDF\*CVF\*RDF\*  
 EX-93-4YR-USA ST'15

### GOLDEN-OAKS OBSRVR DIXIE-ET PB

HOUSAF69823260 B&W ET B:01 Apr 2011  
 EX-90-4YR-USA

### GENERATIONS LIQUID GOLD PB

HOCANM11397834 B&W \*A2A2\*CVF\*BYF\*BLF\*DPF  
 EX-92-3YR-CAN SP'17

### VISION-GEN SH SHO A12037-ET PB

HOUSAF69517373 B&W \*BLF ET B:07 May 2010  
 VG-87-2YR-USA 9\*(0/46)

### BRAEDALE GOLDWYN PB

HOCANM10705608 B&W \*A1A2\*CDC\*CVF\*BYF\*BLF  
 GP-84-8YR-CAN GM'12 EXTRA'05

### ROCKYMOUNTAIN TALENT LICORICE PB

HOCANF7990215 B&W \*RDC ET B:30 Oct 2006  
 VG-89-4YR-CAN EX-95-5YR-USA 8\*(0/40)

### REGANCREST ALTAIOTA-ET PB

HOUSAM61898306 B&W \*POF\*CDF\*CVF\*RDF\*BYF\*B

### REGANCREST G BROCADE-ET PB

HOUSAF62496933 B&W \*BLF ET B:08 Jan 2006  
 EX-92-4YR-USA DOM 7\*(0/36)

|       |       |       |      |     |      |     |
|-------|-------|-------|------|-----|------|-----|
| 04-00 | 305   | 15123 | 574  | 3.8 | 480  | 3.2 |
|       | 365   | 17640 | 688  | 3.9 | 577  | 3.3 |
| 2     | LACT: | 38710 | 1541 | 4.0 | 1365 | 3.5 |

Progeny Data: 3EX 13VG 4GP 0G 0F  
 19 DAUS ME AVG: 12386 472 3.8 402 3.2  
 AVG BCA: M234 F242 P243



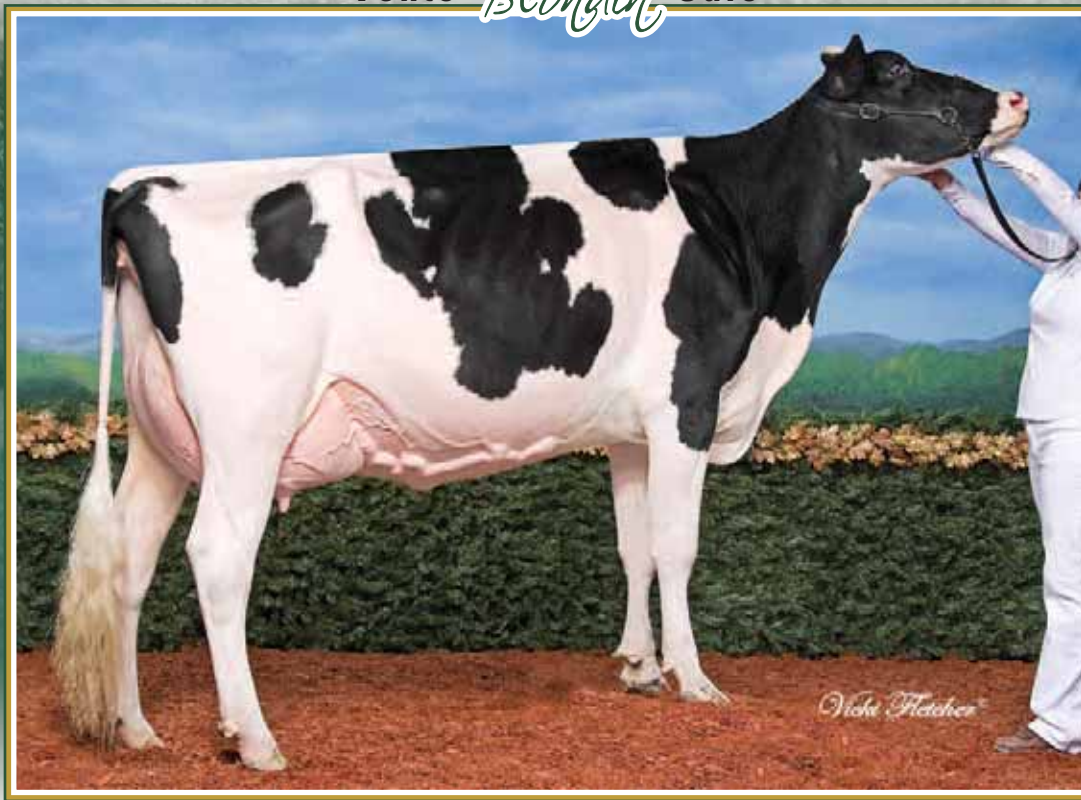

## Safari Kelly Goldwin EX-94 2E 3\* (MS:96)

Rés. All-Canadian 4-Yr-Old 2010

Grand Champion EIHQ 2009

2<sup>e</sup> mère | 2<sup>nd</sup> Dam

# 53

*Blondin*

### BLONDIN DENVER KAPPA

HOCANF11263125 B&W B:30 Jul 2018  
 CAN-PA Aug\*20 38%Rel PA LPI 2547/34%  
 KG M 624/66% F 14/48% %F-0.07 PRO\$  
 MR 102 P 15/54% %P-0.05 707  
 CAN-PA Aug\*20 34%Rel CONF 9/96%  
 MS 6 F&L 7 DS 9 RP 5

Sera vendue fraîche | Sells fresh

4th-6th Maternal Dam  
 TROISPINS VOLCAN LISIA VG-88-4YR-CAN  
 TROISPINS WARDEN LISY ET VG-85-7YR-CAN 1\*  
 ROBIDAS TEMPO LISE VG-86-3YR-CAN 1\*

### BRENLAND DENVER PB

HOCANM12074893 B&W \*A1A2\*CDF\*CVF\*RDF\*BYF\*  
 CAN-GPA Aug\*20 85%Rel GPA LPI 3002/82%  
 KG M 973/62% F 40/54% %F 0.04 PRO\$  
 MR 104 P 31/47% %P-0.01 1705  
 CAN-GPA Aug\*20 82%Rel CONF 13/99%  
 MS 11 F&L 8 DS 9 RP 7  
 Progeny Data: 33 Daus: 90.00% GP+  
 OEX 5VG 25GP 3G 0F

### STANTONS HIGH OCTANE PB

HOCANM11696704 B&W \*A1A2\*CVF\*BYF\*BLF\*DPF\*  
 EX-93-3YR-CAN ST\*17  
 CAN-GEBV Aug\*20 99%Rel GLPI 2942/98%  
 KG M 1507 F 25 %F-0.27 P 31 %P-0.15  
 CAN-GEBV Aug\*20 99%Rel CONF 10

### BRENLAND DOORMAN DESIRABLE PB

HOCANF9913324 B&W ET B:24 Mar 2014  
 EX-90-5YR-CAN 2\*(0/10)  
 02-01 305 10968 492 4.5 352 3.2  
 365 12828 593 4.6 420 3.3  
 BCA 285 344 286  
 3 LACT: 50667 2526 5.0 1716 3.4 KG

### DE-SU BKM MCCUTCHEN 1174-ET PB

HOUSAM69990138 B&W \*POF\*A1A2\*CDF\*CVF\*RDF\*  
 EX-93-4YR-USA ST\*15

### MS CHASSITY OBS CLAIRE-ET PB

HOUSAF141008075 B&W ET B:18 Dec 2010  
 VG-87-2YR-CAN 24\*(0/121)

### VAL-BISSON DOORMAN PB

HOCANM107281711 B&W \*POF\*A2A2\*CVF\*RDF\*BYF  
 EX-90-5YR-CAN ST\*16

### CO-VISTA ATWOOD DESIRE-ET PB

HOUSAF69058395 B&W ET B:26 Mar 2010  
 EX-90-7YR-CAN 15\*(0/76)

### BLONDIN BRAXTON KANSAS PB

HOCANF107308946 B&W ET B:24 Oct 2011  
 EX-93-3E-CAN  
 MS:91 (FA:7 RAH:8 RAW:7) F&L:95 DS:95 RP:94  
 CAN-EBV Aug\*20 67%Rel LPI 2081/53%  
 KG M 274/47% F-13/16% %F-0.19 PRO\$  
 MR 100 P-1/26% %P-0.08 -287  
 CAN-EBV Aug\*20 52%Rel CONF 5/74%  
 MS 1 F&L 6 DS 9 RP 3  
 03-01 305 13483 504 3.7 448 3.3  
 BCA 286 290 299  
 04-02 291 14355 531 3.7 464 3.2  
 BCA 283 284 290  
 05-02 305 18446 530 2.9 565 3.1  
 365 21019 628 3.0 656 3.1  
 BCA 346 270 340  
 07-08 305 11991 540 4.5 424 3.5  
 BCA 240 293 268  
 6 LACT: 86618 3263 3.8 2889 3.3 KG  
 Avg BCA: M268(20) F272(-8) P280(14)  
 Progeny Data: 0EX 2VG 1GP 0G 0F  
 3 DAUS ME AVG: 12068 506 4.2 402 3.3  
 AVG BCA: M228 F259 P243

### REGANCREST S BRAXTON-ET PB

HOUSAM61898423 B&W \*A1A1\*CVF\*RDF\*BYF\*BLF\*  
 EX-95-5YR-USA ST\*13  
 CAN-GEBV Aug\*20 99%Rel GLPI 1657/99%  
 KG M 1098 F-28 %F-0.60 P-3 %P-0.31  
 CAN-GEBV Aug\*20 99%Rel CONF 4

### SAFARI KELLY GOLDWIN PB

HOCANF103439122 B&W ET B:12 Apr 2006  
 EX-94-2E-CAN 3\*(0/15)  
 03-03 297 12044 431 3.6 391 3.2  
 BCA 272 261 271  
 04-03 305 13762 566 4.1 478 3.5  
 365 15856 658 4.1 560 3.5  
 BCA 289 320 312  
 5 LACT: 54029 2130 3.9 1769 3.3 KG  
 Avg BCA: M254(14) F264(5) P254(4)  
 1 Superior Lactations  
 RES. ALL-CANADIAN 4-YR 2010  
 NOM. ALL-CANADIAN 5-YR 2011  
 HM. GRAND QUEBEC SPRING 2011  
 2ND 4-YR ROYAL 2010  
 1ST 5-YR QUEBEC SPRING 2011  
 1ST 4-YR QUEBEC SPRING 2010  
 Progeny Data: 1EX 5VG 2GP 0G 0F  
 6 DAUS ME AVG: 12227 486 4.0 390 3.2  
 AVG BCA: M231 F249 P236

### PICSTON SHOTTLE-ET PB

HOGBRM598172 B&W \*CVF\*BYF\*BLF\*MFF ET  
 EX-96-7YR-GBR GM\*10 EXTRA\*09

### REGANCREST-PR BARBIE-ET PB

HOUSAF60602011 B&W \*CVF ET B:24 Jul 2001  
 EX-92-7YR-USA GMD DOM 6\*(0/33)

### BRAEDALE GOLDWYN PB

HOCANM10705608 B&W \*A1A2\*CDC\*CVF\*BYF\*BLF  
 GP-84-8YR-CAN GM\*12 EXTRA\*05

### ROBEL LEE LISETTE PB

HOCANF10518299 B&W ET MB B:08 Jul 1998  
 EX-CAN  
 06-04 262 8111 323 4.0 275 3.4  
 BCA 147 158 160  
 7 LACT: 36353 1402 3.9 1173 3.2 KG  
 Avg BCA: M125(-79) F 131(-72) P 131(-72)  
 Progeny Data: 1EX 0VG 0GP 0G 0F  
 1 DAUS ME AVG: 13444 508 3.8 428 3.2  
 AVG BCA: M254 F260 P259

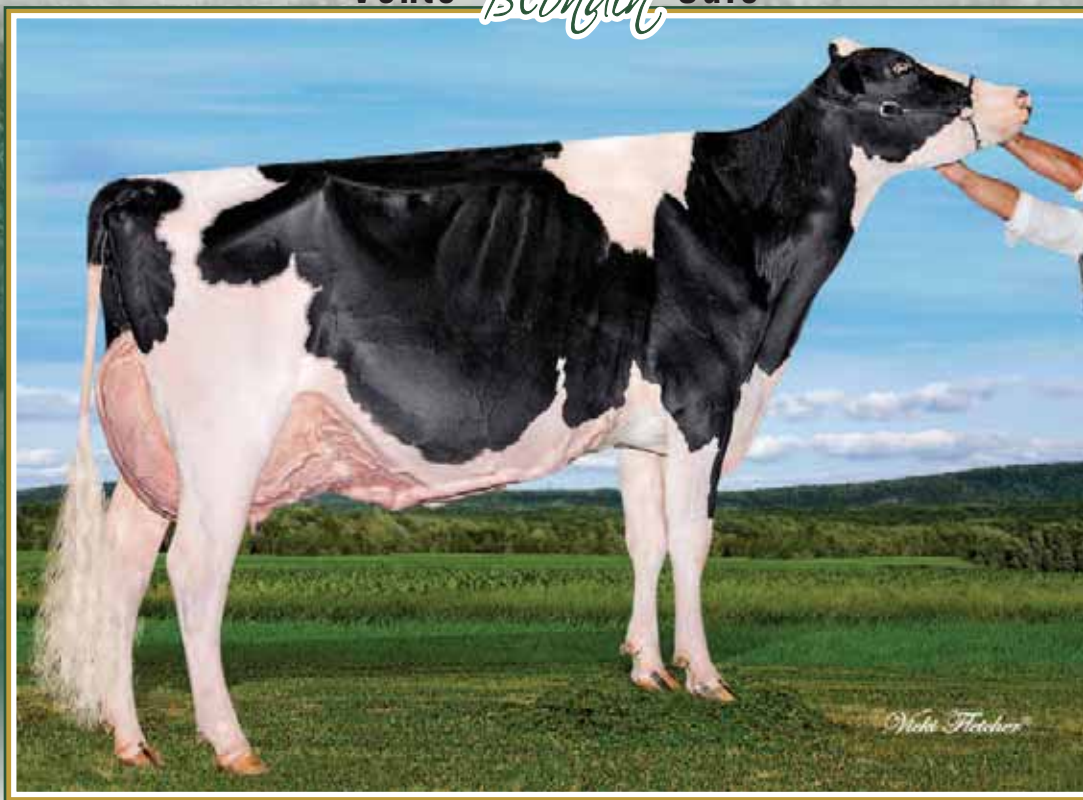

## Willowholme Goldwyn Jessica EX-96 4E 4\*

H.M. All-American 2011 & 2013  
Grand Championn Maxville 2010

Mère | Dam

# 54

*Blondin*

### BLONDIN UNDENIED JESSICA

HOCANF11263134 B&W ET B:12 Aug 2018  
\*RDF\*BLF\*DPF  
CAN-GPA Aug\*20 80%Rel GPA LPI 2667/77%  
KG M-538/11% F 16/51% %F 0.34 PRO\$  
MR 101 P-17/8% %P 0.01 461  
CAN-GPA Aug\*20 77%Rel CONF 13/99%  
MS 8 F&L 8 DS 10 RP 3

Sera vendue fraîche | Sells fresh

4th-7th Maternal Dam  
WILLOWHOLME CHARLES JACKIE VG-88-6YR-CAN  
WILLOWHOLME PRELUDE JENNIE GP-83-2YR-CAN 2\*  
WILLOWHOLME JET JO ET VG-89-5YR-CAN 1\*  
WILLOWHOLME SHEIK NADINE VG-85-3YR-CAN 14\*

### OUR-FAVORITE UNDENIED-ET PB

HO840M3125220760 B&W \*A2A2\*RDF\*BLF\*DPF ET  
GMACE Aug\*20 84%Rel GPA LPI 2773/81%  
KG M-178/13% F 32/44% %F 0.36 PRO\$  
MR 98 P 0/8% %P 0.06 740  
CAN-GPA Aug\*20 82%Rel CONF 13/99%  
MS 8 F&L 9 DS 13 RP 5

Progeny Data: 23 Daus: 100.00% GP+  
0EX 8VG 15GP 0G 0F

### WALNUTLAWN SOLOMON PB

HOCANM11775998 B&W \*POF\*A2A2\*CVF\*RDF\*BYF\*  
CAN-GEV Aug\*20 99%Rel GLPI 2653/98%  
KG M-852 F-14 %F 0.17 P-15 %P 0.12  
CAN-GEV Aug\*20 99%Rel CONF 12

### OUR-FAVORITE UNLIMITED PB

HOUSAF141851721 B&W B:27 Apr 2012  
EX-92-4YR-USA  
03-08 305 12683 566 4.5 463 3.7  
365 14511 653 4.5 538 3.7  
2 LACT: 26967 1219 4.5 964 3.6 KG

### VAL-BISSON DOORMAN PB

HOCANM107281711 B&W \*POF\*A2A2\*CVF\*RDF\*BYF  
EX-90-5YR-CAN ST\*16  
MISTY SPRINGS LAVANGUARD SUE PB  
HOCANF9979603 B&W \*BYF ET B:16 Aug 2009  
VG-89-4YR-CAN 12\*(0/60)

### MAPLE-DOWNS-I G WATWOOD PB

HOCANM8956379 B&W \*POF\*A1A2\*CVF\*RDF\*BYF\*B  
EX-90-4YR-USA ST\*12

### OUR-FAVORITE OBVIOUS-ET PB

HOUSAF140414156 B&W B:14 Dec 2009  
EX-93-2E-USA

### SHOREMAR JAMES PB

HOCANM5902195 B&W \*A1A1\*CVF\*BLF  
GP-81-2YR-CAN EXTRA\*98

### BRAEDALE BALER TWINE PB

HOCANF6860888 B&W \*BLF ETM B:08 Nov 1997  
VG-86-2YR-CAN 34\*(27/146)

### SILKY GIBSON PB

HOCANM6215479 B&W \*A1A2\*BYC\*CVF\*BLF ET  
EX-96-12YR-CAN ST\*99

### WILLOWHOLME RUDOLPH JADE PB

HOCANF6930546 B&W B:06 Jan 1998  
VG-85-2YR-CAN

05-05 305 10685 358 3.4 354 3.3  
315 10933 368 3.4 364 3.3  
BCA 214 194 224  
5 LACT: 46025 1461 3.2 1513 3.3 KG  
Avg BCA: M192(-21) F 166(-47) P 199(-20)

Progeny Data: 0EX 2VG 0GP 0G 0F  
2 DAUS ME AVG: 10533 414 3.9 324 3.1  
AVG BCA: M199 F212 P196

### WILLOWHOLME GOLDWYN JESSICA PB

HOCANF7938595 B&W B:02 Aug 2006  
EX-96-4E-CAN 4\*(5/16)  
MS:96 (FA:9 RAH:9 RAW:9) F&L:95 DS:96 RP:97  
CAN-EBV Aug\*20 75%Rel LPI 2537/59%  
KG M-274/20% F-4/25% %F 0.06 PRO\$  
MR 99 P-9/15% %P 0.01 324  
CAN-EBV Aug\*20 63%Rel CONF 9/96%  
MS 10 F&L 7 DS 3 RP 4

|         |          |          |          |          |     |     |
|---------|----------|----------|----------|----------|-----|-----|
| 04-10   | 305      | 14986    | 623      | 4.2      | 485 | 3.2 |
|         | BCA      | 303      | 340      |          | 309 |     |
| 06-08   | 305      | 16133    | 689      | 4.3      | 529 | 3.3 |
|         | 365      | 18384    | 796      | 4.3      | 624 | 3.4 |
|         | BCA      | 309      | 361      |          | 327 |     |
| 6 LACT: | 95091    | 4056     | 4.3      | 3231     | 3.4 | KG  |
|         | Avg BCA: | M277(24) | F318(40) | P289(22) |     |     |

3 Superior Lactations

HM. ALL-AMERICAN MATURE COW 2013

HM. ALL-CANADIAN 5-YR 2011

3RD MATURE COW ROYAL 2013

3RD MATURE COW WORLD DAIRY EXPO 2013

GRAND MAXVILLE SPRING 2010

GRAND MONTMAGNY 2011

Progeny Data: 0EX 6VG 1GP 0G 0F

7 DAUS ME AVG: 12703 502 3.9 405 3.2

AVG BCA: M240 F257 P245

### BRAEDALE GOLDWYN PB

HOCANM10705608 B&W \*A1A2\*CDC\*CVF\*BYF\*BLF  
GP-84-8YR-CAN GM\*12 EXTRA\*05  
CAN-GEV Aug\*20 99%Rel GLPI 2568/99%  
KG M-340 F 17 %F 0.27 P 3 %P 0.13  
CAN-GEV Aug\*20 99%Rel CONF 5

### WILLOWHOLME GIBSON JENELLE PB

HOCANF8699834 B&W B:09 Jun 2003  
VG-87-4YR-CAN

|         |                |                   |                |           |     |     |
|---------|----------------|-------------------|----------------|-----------|-----|-----|
| 02-02   | 305            | 7153              | 334            | 4.7       | 244 | 3.4 |
|         | BCA            | 177               | 221            |           | 189 |     |
| 03-01   | 305            | 8307              | 358            | 4.3       | 279 | 3.4 |
|         | BCA            | 190               | 218            |           | 196 |     |
| 04-02   | 305            | 9784              | 394            | 4.0       | 303 | 3.1 |
|         | 365            | 11237             | 453            | 4.0       | 357 | 3.2 |
|         | BCA            | 205               | 220            |           | 197 |     |
| 05-05   | 87             | 2806              | 132            | 4.7       | 80  | 2.9 |
| 4 LACT: | 31128          | 1363              | 4.4            | 1026      | 3.3 | KG  |
|         | Avg BCA:       | M191(-19)         | F 220(5)       | P194(-19) |     |     |
|         | Progeny Data:  | 1EX 0VG 0GP 0G 0F |                |           |     |     |
|         | 1 DAUS ME AVG: | 13974             | 582            | 4.2       | 448 | 3.2 |
|         |                | AVG BCA:          | M264 F298 P271 |           |     |     |



# Vente *Blondin* Sale

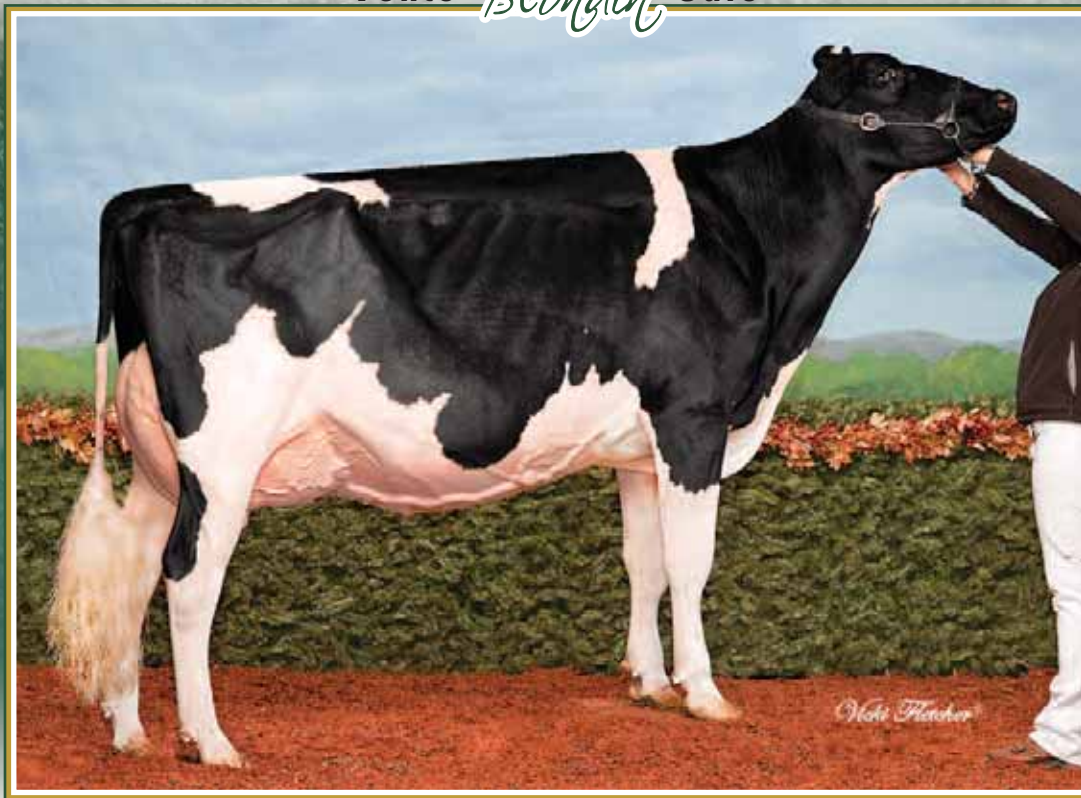

## Rocky Mountain Gold Winter EX-94 4Yr

Grand Champion Maxville Spring 2011

Nom. All-Canadian Sr. 3-Yr-Old 2011

3<sup>e</sup> mère | 3<sup>rd</sup> Dam

# 55

*Blondin*

### BLONDIN SIDEKICK WYOMING

HOCANF11263149 B&W B:07 Sep 2018

\*RDF\*BLF\*DPF

CAN-GPA Aug\*20 77%Rel GPA LPI 2954/74%

KG M 177/42% F 18/54% %F 0.10 PRO\$

MR 103 P 18/60% %P 0.10 1343

CAN-GPA Aug\*20 74%Rel CONF 14/99%

MS 13 F&L 10 DS 10 RP 2

Vêlé | Fresh Aug. 15, 2020

PTAT 2,93

4th-8th Maternal Dam

RAELAND LEDUC WILHELMINA EX-922E-CAN 17\*

RAELAND R MARKER WINNIE VG-87-3YR-CAN 2\*

RAELAND LINCOLN WILLAMINA VG-85-4YR-CAN

DALRAE UNIQUE WINNY VG-85-5YR-CAN 2\*

LARON MEDALIST WHITIE VG-86-4YR-CAN

### WALNUTLAWN SIDEKICK PB

HOCANM12508113 B&W \*A2A2\*CDF\*CVF\*RDF\*BYF\*

VG-85-2YR-CAN

F&L:81 DS:89 RP:87

CAN-GPA Aug\*20 82%Rel GPA LPI 3120/79%

KG M-84/16% F 52/70% %F 0.50 PRO\$

MR 105 P 21/30% %P 0.21 1910

CAN-GPA Aug\*20 79%Rel CONF 14/99%

MS 13 F&L 9 DS 10 RP 4

Progeny Data: 19 Daus: 94.00% GP+

0EX 10VG 8GP 1G 0F

### WILLSBRO ABBOTT PB

HOGBRM388380500583 B&W \*A2A2\*CDC\*CVF\*BYF\*

CAN-GEV Aug\*20 98%Rel GLPI 3230/93%

KG M 404 F 78 %F 0.55 P 47 %P 0.27

CAN-GEV Aug\*20 95%Rel CONF 9

WALNUTLAWN MCCUTCHEN SUMMER PB

HOCANF1120480 B&W ET B:11 Feb 2013

EX-94-5YR-USA EX-94-2E-CAN 6\*(0/30)

07-02 P90 16388 752 4.6 502 3.1

PBCA 313 392 308

3 LACT: 26468 1193 4.5 833 3.1 KG

### STE ODILE SATISFACTION PB

HOCANM107684748 B&W \*A2A2\*CVF\*BYF\*BLF ET

WILLSBRO MOGUL AMBER ET PB

HOGBRF12416103 B&W ET B:21 Nov 2012

### DE-SU BKM MCCUTCHEN 1174-ET PB

HOUSAM69990138 B&W \*POF\*A1A2\*CDF\*CVF\*RDF\*

EX-93-4YR-USA ST\*15

### MISTY SPRINGS LAVANGUARD SUE PB

HOCANF9979603 B&W \*BYF ET B:16 Aug 2009

VG-89-4YR-CAN 12\*(0/60)

### TRIPLECROWN-JW DOOR WISP-ET PB

HO840F3128860372 B&W \*RDC\*BLF\*DPF ET

VG-85-3YR-CAN

MS:86 (FA:7 RAH:8 RAW:6) F&L:84 DS:86 RP:80

CAN-GEV Aug\*20 84%Rel GLPI 2585/81%

KG M-91/28% F-12/17% %F-0.08 PRO\$

MR 102 P-1/26% %P 0.03 330

CAN-GEV Aug\*20 82%Rel CONF 12/99%

MS 10 F&L 7 DS 11 RP -1

02-01 305 7639 308 4.0 263 3.4

BCA 200 215 214

03-03 305 13771 545 4.0 477 3.5

365 16142 646 4.0 565 3.5

BCA 301 317 320

2 LACT: 28132 1154 4.1 1001 3.6 KG

Avg BCA: M251(61) F266(30) P267(56)

1 Superior Lactations

Progeny Data:

1 DAUS ME AVG: 8098 357 4.4 298 3.7

AVG BCA: M153 F183 P180

### VAL-BISSON DOORMAN PB

HOCANM107281711 B&W \*POF\*A2A2\*CVF\*RDF\*BYF

EX-90-5YR-CAN ST\*16

CAN-GEV Aug\*20 99%Rel GLPI 2974/99%

KG M-154 F 30 %F 0.32 P 28 %P 0.28

CAN-GEV Aug\*20 99%Rel CONF 11

### BUTLERVIEW ATW WHISKEY-ET PB

HO840F3012559688 B&W ET B:02 Sep 2013

VG-87-3YR-USA

01-10 305 9326 335 3.6 283 3.0

352 10759 391 3.6 332 3.1

1 LACT: 10759 391 3.6 332 3.1 KG

Progeny Data: 0EX 1VG 0GP 0G 0F

1 DAUS ME AVG: 13233 519 3.9 442 3.3

AVG BCA: M250 F266 P267

### DE-SU 521 BOOKEM-ET PB

HOUSAM66636657 B&W \*POF\*A2A2\*CVF\*RDF\*BYF\*

EX-90-8YR-USA

### VAL-BISSON SHOTTLE IMELDA PB

HOCANF106173432 B&W \*CVF\*BYF\*BLF\*DPF ET

EX-91-6YR-CAN EX-94-7YR-USA 9\*(4/41)

### MAPLE-DOWNS-J G WATWOOD PB

HOCANM8956379 B&W \*POF\*A1A2\*CVF\*RDF\*BYF\*B

EX-90-4YR-USA ST\*12

### ROCKYMOUNTAIN GOLD WINTER PB

HOCANF9671593 B&W \*RDC ET B:26 Dec 2007

EX-94-4YR-CAN EX-94-5YR-USA

03-04 298 11885 497 4.2 416 3.5

BCA 257 292 283

3 LACT: 21780 848 3.9 706 3.2 KG

Avg BCA: M257(-7) F292(1) P283(4)

NOM. ALL-CANADIAN SR.3-YR 2011

HM. ALL-QUEBEC SR.3-YR 2011

GRAND MAXVILLE SPRING 2011

1ST SR.3-YR MAXVILLE SPRING 2011

Progeny Data: 0EX 1VG 1GP 0G 0F

1 DAUS ME AVG: 10904 478 4.4 374 3.4

AVG BCA: M206 F245 P226



## Shylane Jasper Harriet EX-95 2E 3\* (MS:96)

1<sup>st</sup> 5-Yr-Old Expo Québec 2010  
Nom. All-American Mature Cow 2012  
2<sup>e</sup> mère | 2<sup>nd</sup> Dam

© Lybil Fisher

# 56

*Blondin*

### BLONDIN DENVER HEIDI

HOCANF120302968 B&W B:23 Mar 2020  
CAN-GPA Aug\*20 78%Rel GPA LPI 2366/74%  
KG M 973/62% F 40/54% %F-0.28 PRO\$  
MR 102 P 8/41% %P-0.01 208  
CAN-GPA Aug\*20 74%Rel CONF 11/99%  
MS 11 F&L 5 DS 8 RP 5

4th-6th Maternal Dam  
SHYLANE LINDY HONEY VG-88-5YR-CAN  
SHYLANE LINCOLN HOLLY VG-85-6YR-CAN 4\*  
SHYLANE WARDEN HONEY VG-86-3YR-CAN

### BRELAND DENVER PB

HOCANM12074893 B&W \*A1A2\*CDF\*CVF\*RDF\*BYF\*  
CAN-GPA Aug\*20 85%Rel GPA LPI 3002/82%  
KG M 973/62% F 40/54% %F 0.04 PRO\$  
MR 104 P 31/47% %P-0.01 1705  
CAN-GPA Aug\*20 82%Rel CONF 13/99%  
MS 11 F&L 8 DS 9 RP 7

Progeny Data: 33 Daus: 90.00% GP+  
0EX 5VG 25GP 3G 0F

### STANTONS HIGH OCTANE PB

HOCANM11696704 B&W \*A1A2\*CVF\*BYF\*BLF\*DPF\*  
EX-93-3YR-CAN ST\*17  
CAN-GEV Aug\*20 99%Rel GLPI 2942/98%  
KG M 1507 F 25 %F-0.27 P 31 %P-0.15  
CAN-GEV Aug\*20 99%Rel CONF 10

### BRELAND DOORMAN DESIRABLE PB

HOCANF9913324 B&W ET B:24 Mar 2014  
EX-90-5YR-CAN 2\*(0/10)  
02-01 305 10968 492 4.5 352 3.2  
365 12828 593 4.6 420 3.3  
BCA 285 344 286  
3 LACT: 50667 2526 5.0 1716 3.4 KG

### DE-SU BKM MCCUTCHEN 1174-ET PB

HOUSAM69990138 B&W \*POF\*A1A2\*CDF\*CVF\*RDF\*  
EX-93-4YR-USA ST\*15

### MS CHASSITY OBS CLAIRE-ET PB

HOUSAF141008075 B&W ET B:18 Dec 2010  
VG-87-2YR-CAN 24\*(0/121)

### VAL-BISSON DOORMAN PB

HOCANM107281711 B&W \*POF\*A2A2\*CVF\*RDF\*BYF\*  
EX-90-5YR-CAN ST\*16

### CO-VISTA ATWOOD DESIRE-ET PB

HOUSAF69058395 B&W ET B:26 Mar 2010  
EX-90-7YR-CAN 15\*(0/76)

### BLONDIN BYWAY HEATHER PB

HOCANF109951700 B&W ET B:03 Sep 2016  
VG-87-3YR-CAN  
MS:88 (FA:7 RAH:9 RAW:9) F&L:86 DS:86 RP:88  
CAN-EBV Aug\*20 58%Rel LPI 2117/47%  
KG M-698/7% F-49/1% %F-0.20 PRO\$  
MR 102 P-26/3% %P-0.02 -604  
CAN-EBV Aug\*20 47%Rel CONF 8/93%  
MS 8 F&L 5 DS 1 RP 3

|          |                |       |     |     |     |     |
|----------|----------------|-------|-----|-----|-----|-----|
| 02-06    | 291            | 7594  | 332 | 4.4 | 263 | 3.5 |
|          | BCA            | 181   | 214 |     | 198 |     |
| 03-06    | P98            | 10678 | 431 | 4.0 | 379 | 3.6 |
|          | PBCA           | 225   | 248 |     | 253 |     |
| 2 LACT:  | 11793          | 492   | 4.2 | 403 | 3.4 | KG  |
| Avg BCA: | M203 F231 P226 |       |     |     |     |     |

### OH-RIVER-SYC BYWAY-ET PB

HOUSAM71310557 B&W \*A2A2\*CVF\*RDF\*BYF\*BLF\*  
VG-85-1YR-CAN ST\*17  
CAN-GEV Aug\*20 98%Rel GLPI 2508/95%  
KG M 751 F-22 %F-0.42 P 4 %P-0.16  
CAN-GEV Aug\*20 96%Rel CONF 9

### SHYLANE JASPER HARRIET PB

HOCANF7648444 B&W B:08 Apr 2005  
EX-95-2E-CAN 3\*(0/17)  
03-06 305 11889 502 4.2 371 3.1  
BCA 246 277 239  
05-02 301 12489 585 4.7 426 3.4  
BCA 251 318 271  
07-02 290 9950 464 4.7 321 3.2  
BCA 197 250 202  
4 LACT: 42374 1878 4.4 1392 3.3 KG  
Avg BCA: M217(-24 ) F 258(-10 ) P 224(-29 )  
1 Superior Lactations  
ALL-QUEBEC 5-YR 2010  
NOM. ALL-AMERICAN MATURE COW 2012  
1ST 5-YR MONTMAGNY 2010  
Progeny Data: 3EX 8VG 4GP 0G 0F  
13 DAUS ME AVG: 11750 465 4.0 392 3.3  
AVG BCA: M222 F238 P237

### SULLY HART MERIDIAN-ET PB

HOUSAM69951907 B&W \*POF\*A2A2\*CVF\*RDF\*BYF\*  
SANDY-VALLEY ATWD BARBIE-ET PB  
HOUSAF69250651 B&W ET B:04 May 2010  
EX-91-5YR-USA

### WILCOXVIEW JASPER-ET PB

HOUSAM128620869 B&W \*CVF\*BLF ET MB  
VG-85-4YR-CAN ST\*04  
SHYLANE COUSTEAU HOPE PB  
HOCANF9233124 B&W MB B:06 Nov 2000  
VG-85-3YR-CAN  
04-05 305 10760 304 2.8 322 3.0  
365 11884 348 2.9 364 3.1  
BCA 216 166 205  
4 LACT: 30384 1032 3.4 915 3.0 KG  
Avg BCA: M196(-6) F175(-36 ) P 182(-21 )  
Progeny Data: 1EX 0VG 0GP 0G 0F  
1 DAUS ME AVG: 11115 451 4.1 351 3.2  
AVG BCA: M210 F231 P212



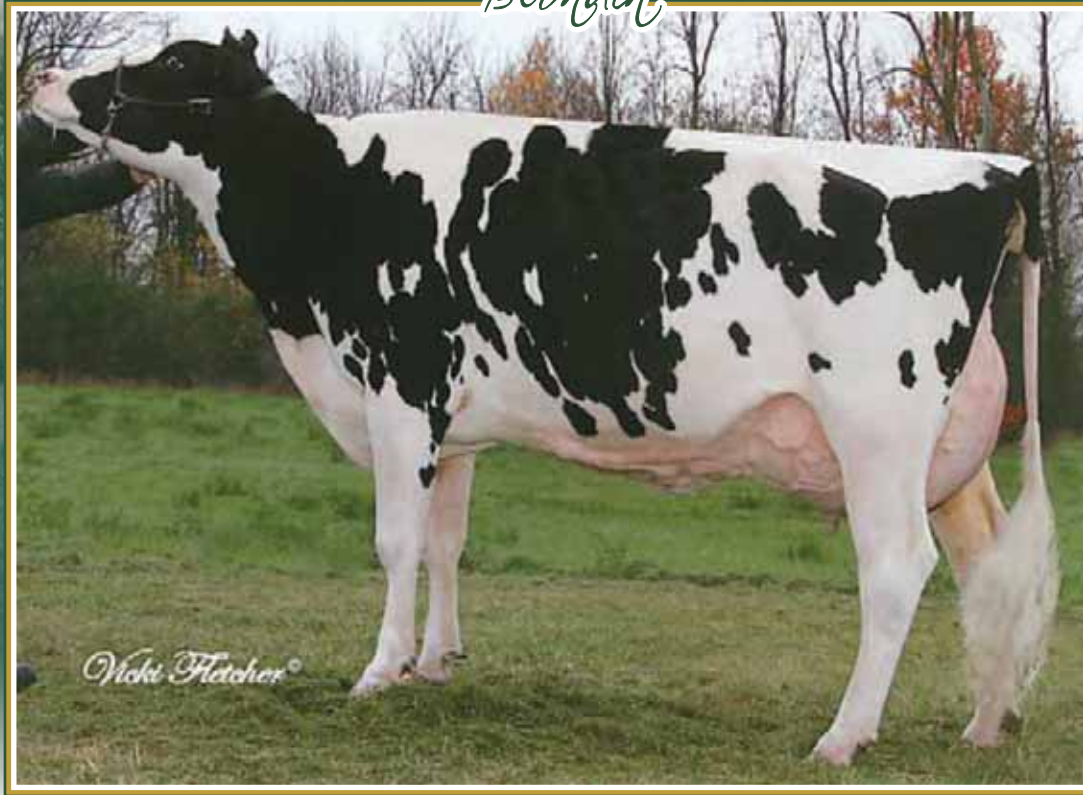

## Stepido Outside *Girl* EX-93 23\* (MS:94)

31 daughters classified VG or EX  
3<sup>e</sup> mère | 3<sup>rd</sup> Dam

# 57

*Blondin*

### BASTE DEMPSEY GEMINA

HOCANF110225894 B&W B:30 Jul 2017  
VG-85-2YR-CAN  
MS:85 (FA:7 RAH:8 RAW:8) F&L:83 DS:88 RP:88  
CAN-EBV Aug\*20 56%Rel LPI 2706/48%  
KG M 418/55% F 25/63% %F 0.07 PRO\$  
MR 103 P 21/65% %P 0.05 1080  
CAN-EBV Aug\*20 51%Rel CONF 7/88%  
MS 4 F&L 6 DS 6 RP 5

|       |          |          |          |     |          |     |
|-------|----------|----------|----------|-----|----------|-----|
| 01-11 | 305      | 10100    | 425      | 4.2 | 351      | 3.5 |
|       | 347      | 11083    | 471      | 4.3 | 392      | 3.5 |
|       | BCA      | 271      | 306      |     | 293      |     |
| 1     | LACT:    | 11083    | 471      | 4.2 | 392      | 3.5 |
|       | Avg BCA: | M271(30) | F306(14) |     | P293(28) |     |

4th-7th Maternal Dam  
STEPIDO SUPER MEGA VG-88-4YR-CAN 53\*  
STEPIDO BROKER PASCALE VG-86-3YR-CAN 5\*  
STEPIDO STARBUCK PAOLA VG-86-4YR-CAN 3\*  
PERTH PAULA EX2E-CAN 1\*

Vêlé | Fresh Aug. 6, 2020

### LIRR DREW DEMPSEY PB

HOUSAM61083609 B&W \*A1A1\*CDC\*CVF\*BYF\*  
EX-93-11YR-USA EXTRA\*11  
CAN-GEV Aug\*20 99%Rel GLPI 2789/99%  
KG M-459/7% F 10/20% %F 0.24 PRO\$  
MR 107 P 10/17% %P 0.22 1011  
CAN-GEV Aug\*20 99%Rel CONF 12/99%  
MS 8 F&L 11 DS 9 RP 7  
Progeny Data: 15872 Daus: 87.00% GP+  
1089EX 5527VG 7325GP 1900 G 31F  
17004 DAUS ME AVG: 11954 476 4.0 390 3.3  
AVG BCA: M226 F244 P236

### BRAEDALE GOLDWYN PB

HOCANM10705608 B&W \*A1A2\*CDC\*CVF\*BYF\*BLF  
GP-84-8YR-CAN GM\*12 EXTRA\*05  
CAN-GEV Aug\*20 99%Rel GLPI 2568/99%  
KG M-340 F 17 %F 0.27 P 3 %P 0.13  
CAN-GEV Aug\*20 99%Rel CONF 5  
**KERNDT SNEEZY DERRY DREW PB**  
HOUSAF207658039 B&W B:07 Mar 2002  
VG-88-5YR-USA  
03-08 305 12415 464 3.7 395 3.2  
365 14130 540 3.8 460 3.3  
3 LACT: 51044 2008 3.9 1650 3.2 KG

### SHOREMAR JAMES PB

HOCANM5902195 B&W \*A1A1\*CVF\*BLF  
GP-81-2YR-CAN EXTRA\*98  
**BRAEDALE BALER TWINE PB**  
HOCANF6860888 B&W \*BLF ETM B:08 Nov 1997  
VG-86-2YR-CAN 34\*(27/146)

### REGANCREST EMORY DERRY-ET PB

HOUSAM2300873 B&W \*CVF\*BLF ET  
EX-94-4YR-USA ST\*05 GM  
**KERNDT MATTIE SNEEZY-ET PB**  
HOUSAF207128837 B&W ET B:10 Feb 2000  
EX-90-5YR-USA

### BASTE SHOTTLE MEGA GEORGIGIRL PB

HOCANF105420607 B&W B:11 Jan 2011  
EX-90-5YR-CAN 1\*(6/0)  
MS:91 (FA:9 RAH:8 RAW:9) F&L:90 DS:91 RP:86  
CAN-EBV Aug\*20 68%Rel LPI 2701/54%  
KG M 739/72% F 41/81% %F 0.12 PRO\$  
MR 100 P 17/58% %P-0.06 1117  
CAN-EBV Aug\*20 53%Rel CONF 5/74%  
MS 3 F&L 5 DS 4 RP 3  
02-00 305 8568 334 3.9 274 3.2  
BCA 219 230 221  
03-03 305 13924 643 4.6 429 3.1  
309 14074 652 4.6 434 3.1  
BCA 304 383 294  
04-03 305 13318 599 4.5 407 3.1  
BCA 274 335 264  
05-04 305 15396 661 4.3 478 3.1  
BCA 308 357 303  
5 LACT: 61653 2702 4.4 1935 3.1 KG  
Avg BCA: M276(23) F326(49) P271(20)  
2 Superior Lactations  
Progeny Data: 0EX 3VG 1GP 0G 0F  
4 DAUS ME AVG: 13550 556 4.1 435 3.2  
AVG BCA: M256 F285 P263

### PICSTON SHOTTLE-ET PB

HOGBRM598172 B&W \*CVF\*BYF\*BLF\*MMF ET  
EX-96-7YR-GBR GM\*10 EXTRA\*09  
CAN-GEV Aug\*20 99%Rel GLPI 2410/99%  
KG M 565 F 15 %F-0.05 P 9 %P-0.08  
CAN-GEV Aug\*20 99%Rel CONF 2  
**STEPIDO GOLD GEORGIA PB**  
HOCANF105039097 B&W ET B:02 Dec 2008  
EX-92-2E-CAN  
04-01 305 15249 604 4.0 454 3.0  
BCA 302 325 286  
05-07 305 16052 726 4.5 478 3.0  
365 18760 853 4.6 571 3.0  
BCA 324 392 303  
4 LACT: 73299 3167 4.3 2337 3.2 KG  
Avg BCA: M297(48) F339(77) P283(41)  
2 Superior Lactations  
1ST SR.2-YR RIVE-NORD EXPOSITION 2011  
JR.CHAMP PONTIAC 2009  
1ST INT.CALF PONTIAC 2009  
Progeny Data: 1EX 0VG 0GP 2G 0F  
3 DAUS ME AVG: 12650 550 4.4 405 3.2  
AVG BCA: M239 F282 P245

### CAROL PRELUDE MTOTO ET PB

HOITAMVT1962A B&W \*CVF\*BLF ET  
EX-91-8YR-ITA GM\*12  
**CONDON AERO SHARON PB**  
HOCANF5373153 B&W B:20 Jan 1991  
EX-91-6YR-GBR  
**BRAEDALE GOLDWYN PB**  
HOCANM10705608 B&W \*A1A2\*CDC\*CVF\*BYF\*BLF  
GP-84-8YR-CAN GM\*12 EXTRA\*05  
**STEPIDO OUTSIDE GIRL PB**  
HOCANF8356556 B&W ET B:05 Dec 2001  
EX-93-6YR-CAN 23\*(6/110)  
05-07 305 11735 490 4.2 391 3.3  
365 13305 573 4.3 451 3.4  
BCA 234 262 244  
3 LACT: 46109 2028 4.4 1644 3.6 KG  
Avg BCA: M226(0) F251(5) P239(2)  
Progeny Data: 6EX 25VG 9GP 5G 0F  
39 DAUS ME AVG: 12491 506 4.0 400 3.2  
AVG BCA: M236 F259 P242

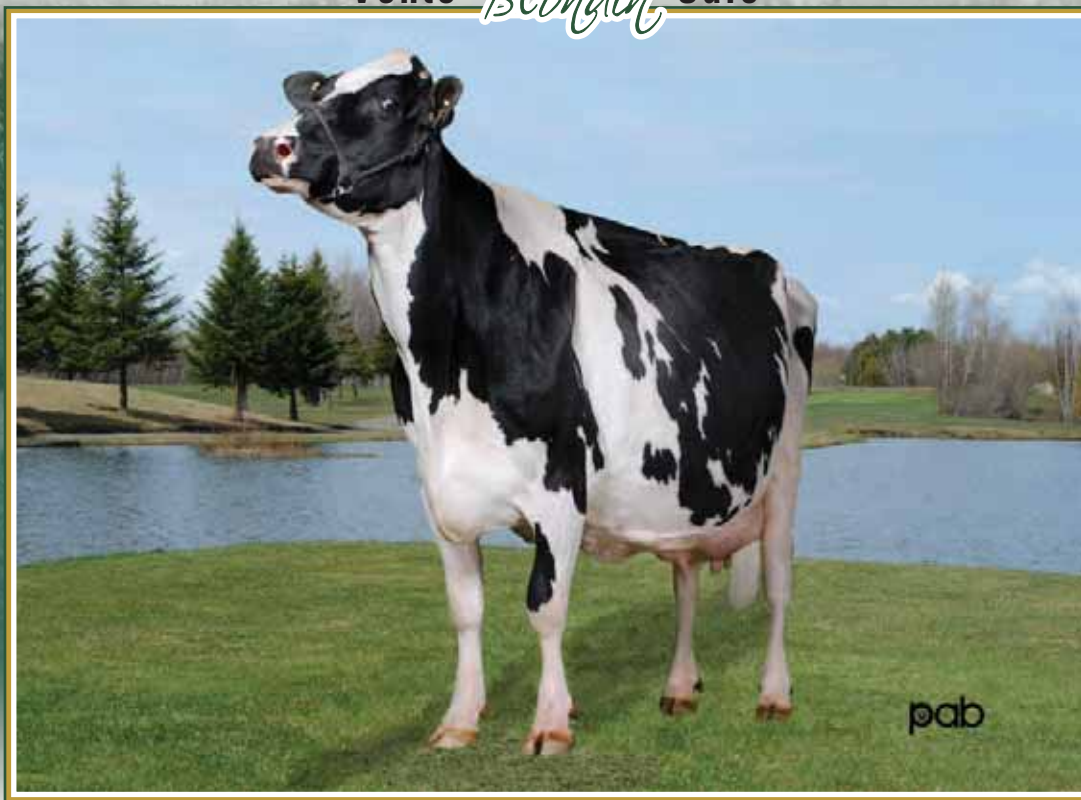

## Vieuxsaule Allen *Dragonfly* EX-94 2E 43\* (MS:95)

Nom. All-Canadian 2003  
Finalist Canadian Cow of Year 2013  
3<sup>e</sup> mère | 3<sup>rd</sup> Dam

# 58

*Blondin*

### BASTE DEMPSEY PENNY

HOCANF110225917 B&W B:01 Dec 2017  
CAN-GPA Aug\*20 85%Rel GPA LPI 2640/83%  
KG M-1245/1% F-6/23% %F 0.39 PRO\$  
MR 108 P-12/12% %P 0.26 742  
CAN-GPA Aug\*20 83%Rel CONF 9/96%  
MS 8 F&L 8 DS 4 RP 5

Vêlé | Fresh Sept. 3, 2020

4th-5th Maternal Dam  
VIEUXSAULE OUTSIDE MARY SOL EX-953E-CAN 5\*  
VIEUXSAULE CHAR MARIE SOLEIL VG-85-2YR-CAN

### LIRR DREW DEMPSEY PB

HOUSAM61083609 B&W \*A1A1\*CDC\*CVF\*BYF\*  
EX-93-11YR-USA EXTRA\*11  
CAN-GEBV Aug\*20 99%Rel GLPI 2789/99%  
KG M-459/7% F 10/20% %F 0.24 PRO\$  
MR 107 P 10/17% %P 0.22 1011  
CAN-GEBV Aug\*20 99%Rel CONF 12/99%  
MS 8 F&L 11 DS 9 RP 7  
Progeny Data: 15872 Daus: 87.00% GP+  
1089EX 5527VG 7325GP 1900G 31F  
17004 DAUS ME AVG: 11954 476 4.0 390 3.3  
AVG BCA: M226 F244 P236

### BRAEDALE GOLDWYN PB

HOCANM10705608 B&W \*A1A2\*CDC\*CVF\*BYF\*BLF  
GP-84-8YR-CAN GM\*12 EXTRA\*05  
CAN-GEBV Aug\*20 99%Rel GLPI 2568/99%  
KG M-340 F 17 %F 0.27 P 3 %P 0.13  
CAN-GEBV Aug\*20 99%Rel CONF 5  
**KERNDT SNEEZY DERRY DREW PB**  
HOUSAF207658039 B&W B:07 Mar 2002  
VG-88-5YR-USA  
03-08 305 12415 464 3.7 395 3.2  
365 14130 540 3.8 460 3.3  
3 LACT: 51044 2008 3.9 1650 3.2 KG

### SHOREMAR JAMES PB

HOCANM5902195 B&W \*A1A1\*CVF\*BLF  
GP-81-2YR-CAN EXTRA\*98  
**BRAEDALE BALER TWINE PB**  
HOCANF6860888 B&W \*BLF ETM B:08 Nov 1997  
VG-86-2YR-CAN 34\*(27/146)  
**REGANCREST EMORY DERRY-ET PB**  
HOUSAM2300873 B&W \*CVF\*BLF ET  
EX-94-4YR-USA ST\*05 GM  
**KERNDT MATTIE SNEEZY-ET PB**  
HOUSAF207128837 B&W ET B:10 Feb 2000  
EX-90-5YR-USA

### VIEUXSAULE MCCUTCHEN PIXIE PB

HOCANF108840071 B&W ET B:14 Dec 2014  
EX-91-4YR-CAN  
MS:93 (FA:9 RAH:8 RAW:8) F&L:91 DS:90 RP:90  
CAN-GEBV Aug\*20 84%Rel GLPI 2683/81%  
KG M-255/21% F 16/51% %F 0.25 PRO\$  
MR 105 P-4/21% %P 0.05 953  
CAN-GEBV Aug\*20 81%Rel CONF 6/82%  
MS 5 F&L 6 DS 4 RP 0  
01-11 302 7904 364 4.6 252 3.2  
BCA 199 248 197  
02-11 305 10187 444 4.4 332 3.3  
BCA 220 260 226  
04-04 305 13091 448 3.4 414 3.2  
324 13806 473 3.4 441 3.2  
BCA 264 246 265  
05-04 P86 11290 523 4.6 350 3.1  
PBCA 224 281 220  
4 LACT: 38953 1604 4.1 1281 3.3 KG  
Avg BCA: M227 F259 P227

### DE-SU BKM MCCUTCHEN 1174-ET PB

HOUSAM69990138 B&W \*POF\*A1A2\*CDF\*CVF\*BYF\*  
EX-93-4YR-USA ST\*15  
CAN-GEBV Aug\*20 99%Rel GLPI 2827/99%  
KG M 505 F 44 %F 0.22 P 25 %P 0.07  
CAN-GEBV Aug\*20 99%Rel CONF 7  
**VIEUXSAULE GOLDWYN LIDIA PB**  
HOCANF107335924 B&W ET B:01 Nov 2011  
VG-89-3YR-CAN  
02-01 305 9921 525 5.3 333 3.4  
BCA 241 345 254  
03-03 305 15251 840 5.5 482 3.2  
365 17192 930 5.4 556 3.2  
BCA 325 488 323  
2 LACT: 30432 1618 5.3 1016 3.3 KG  
Avg BCA: M283(45) F417(128 ) P289(39)  
2 Superior Lactations  
Progeny Data: 1EX 1VG 0GP 0G 0F  
2 DAUS ME AVG: 14344 550 3.8 443 3.1  
AVG BCA: M271 F282 P268

### DE-SU 521 BOOKEM-ET PB

HOUSAM66636657 B&W \*POF\*A2A2\*CVF\*BYF\*  
EX-90-8YR-USA  
**SULLY SHOTLE MAY-TW PB**  
HOUSAF138218285 B&W MB B:27 Mar 2007  
EX-91-9YR-USA DOM 6\*(0/31)  
**BRAEDALE GOLDWYN PB**  
HOCANM10705608 B&W \*A1A2\*CDC\*CVF\*BYF\*BLF  
GP-84-8YR-CAN GM\*12 EXTRA\*05  
**VIEUXSAULE ALLEN DRAGONFLY PB**  
HOCANF8378264 B&W B:06 Mar 2002  
EX-94-2E-CAN 43\*(7/208)  
02-01 305 11540 478 4.1 369 3.2  
365 13372 552 4.1 430 3.2  
BCA 300 334 300  
4 LACT: 65462 2671 4.1 2123 3.2 KG  
Avg BCA: M273(39) F301(74) P270(34)  
NOM. ALL-CANADIAN 4-H JR.1-YR 2003  
1ST JR.2-YR BERTHIER 2004  
1ST JR.1-YR BERTHIER 2003  
Progeny Data: 7EX 37VG 14GP 1G 0F  
60 DAUS ME AVG: 13338 560 4.2 428 3.2  
AVG BCA: M252 F287 P259



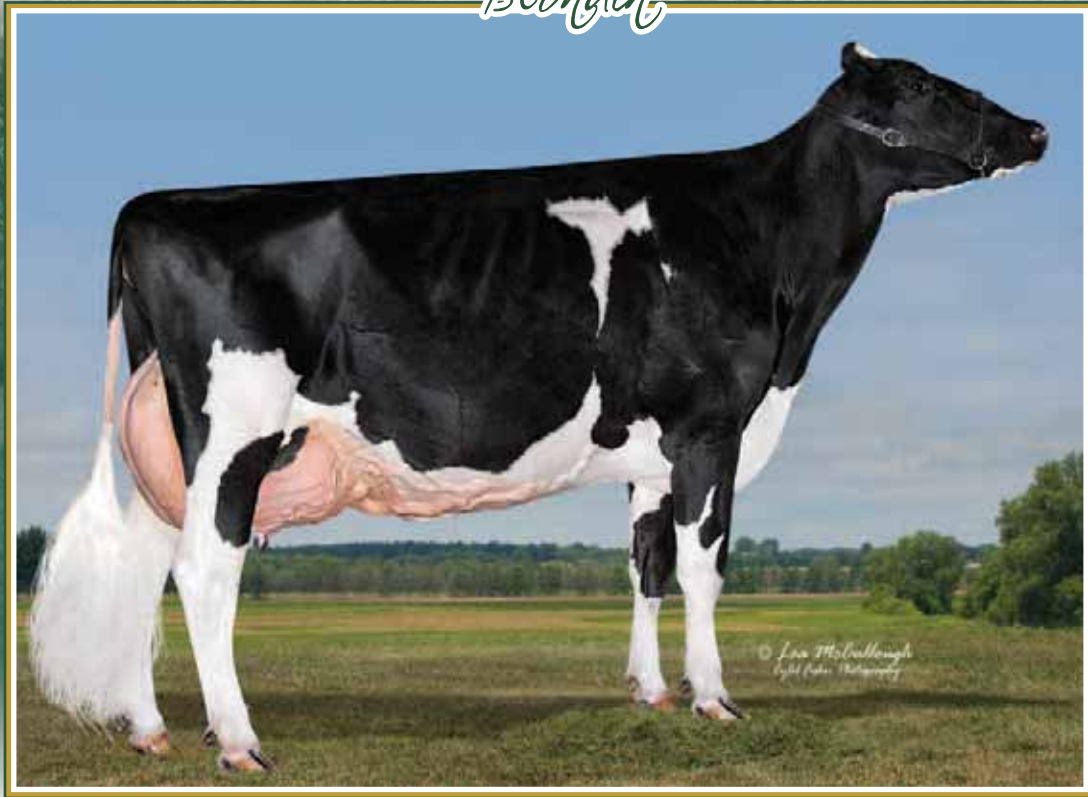

**Ocean-View Palermo Elle EX-94**  
3-04 365 18,983 kg 3.0% 572F 3.0% 573P  
Mère I Dam

59

*Blondin*

**OCEAN-VIEW ENCHANTRESS**

HOUSAF144301823 B&W B:01 Sep 2017  
GP-84-2YR-CAN  
MS:82 (FA:6 RAH:7 RAW:6) F&L:85 DS:86 RP:84  
CAN-PA Aug\*20 36%Rel PA LPI 2111/38%  
KG M-214/22% F-26/7% %F-0.16 PRO\$  
MR 100 P-21/5% %P-0.12 -469  
CAN-EBV Aug\*20 46%Rel CONF 5/74%  
MS 2 F&L 0 DS 8 RP 3

**Vélé I Fresh Sept. 4, 2020**

4th-7th Maternal Dam  
SIERRA-VISTA SILVER EDEN EX-90-5YR-USA  
SIERRA-VISTA ATTORNEY EVA EX-91-4YR-USA  
SAGEBRUSH SEXATION EVE EX-90-6YR-USA  
SAGEBRUSH SOONER JADE-OC VG-85-USA

**MS ATLEES SHT AFTERSHOCK-ET PB**  
HOUSAM65249839 B&W \*A1A1\*CDF\*CVF\*BYF\*BLF\*  
EX-92-7YR-USA ST\*12  
CAN-GEV Aug\*20 99%Rel GLPI 2198/99%  
KG M-86/16% F-25/3% %F-0.19 PRO\$  
MR 102 P-26/1% %P-0.19 -359  
CAN-GEV Aug\*20 99%Rel CONF 8/92%  
MS 6 F&L 3 DS 8 RP 3  
Progeny Data: 7660 Daus: 89.00% GP+  
637EX 2937VG 3308GP 761G 17F  
8376 DAUS ME AVG: 11952 456 3.8 368 3.1  
AVG BCA: M226 F234 P222

**PICSTON SHOTTLE-ET PB**  
HOGBRM598172 B&W \*CVF\*BYF\*BLF\*MFF ET  
EX-96-7YR-GBR GM\*10 EXTRA'09  
CAN-GEV Aug\*20 99%Rel GLPI 2410/99%  
KG M 565 F 15 %F-0.05 P 9 %P-0.08  
CAN-GEV Aug\*20 99%Rel CONF 2  
**MD-DELIGHT DURHAM ATLEE-ET PB**  
HOUSAF131704103 B&W ET B:11 Sep 2001  
EX-92-4YR-USA GMD DOM 10\*(0/50)  
03-11 305 15286 869 5.7 492 3.2  
365 17368 948 5.5 567 3.3  
2 LACT: 35265 1746 5.0 1163 3.3 KG

**CAROL PRELUDE MTOTO ET PB**  
HOITAMVT1962A B&W \*CVF\*BLF ET  
EX-91-8YR-ITA GM\*12  
**CONDON AERO SHARON PB**  
HOCANF5373153 B&W B:20 Jan 1991  
EX-91-6YR-GBR  
**REGANCREST ELTON DURHAM-ET PB**  
HOUSAM2250783 B&W \*CVC\*RDF\*BLF ET  
EX-90-7YR-USA GM  
**MD-DELIGHT STRM AMBERLEE-ET PB**  
HOUSAF128108550 B&W ET B:08 Aug 1999  
VG-88-3YR-USA DOM

**OCEAN-VIEW PALERMO ELLE**  
HOUSAF141719272 B:08 Nov 2011  
EX-94-5YR-USA  
MACE Aug\*20 46%Rel MLPI 1978/45%  
KG M-342/17% F-26/7% %F-0.12 PRO\$  
MR 97 P-16/8% %P-0.05 -576  
MACE Aug\*20 54%Rel CONF 0/25%  
MS -2 F&L -4 DS 6 RP 4  
02-01 305 11181 390 3.5 347 3.1  
03-04 305 15867 480 3.0 473 3.0  
04-08 305 17123 593 3.5 489 2.9  
354 19192 673 3.5 549 2.9  
3 LACT: 54278 1801 3.3 1630 3.0 KG  
Progeny Data: 0EX 0VG 1GP 0G 0F

**GLENN-ANN PALERMO-ET PB**  
HOUSAM137332056 B&W \*CVF\*BYF\*BLF\*DPF ET  
CAN-GEV Aug\*20 99%Rel GLPI 2326/96%  
KG M-590 F-3 %F 0.18 P-5 %P 0.12  
CAN-GEV Aug\*20 97%Rel CONF 2  
**OCEAN-VIEW DAMION ELISE**  
HOUSAF139389474 B&W \*CDF\*RDF\*BLF\*DPF  
EX-94-3E-USA  
03-04 304 13064 445 3.4 396 3.0  
04-04 305 14474 512 3.5 481 3.3  
05-04 305 13386 474 3.5 416 3.1  
06-06 305 16447 598 3.6 506 3.1  
365 19019 712 3.7 587 3.1  
6 LACT: 99269 3713 3.7 3094 3.1 KG

**BRAEDALE GOLDWYN PB**  
HOCANM10705608 B&W \*A1A2\*CDC\*CVF\*BYF\*BLF  
GP-84-8YR-CAN GM\*12 EXTRA'05  
**GLENN-ANN MISS PEPPERDINE PB**  
HOUSAF129570185 B&W B:19 Mar 2000  
VG-89-5YR-USA DOM  
**ERBACRES DAMION PB**  
HOUSAM130263722 B&W \*A2A2\*CVF\*RDF\*BYF\*BLF  
EX-96-11YR-USA ST\*10  
**SIERRA-VISTA ITO ELISE PB**  
HOUSAF60396277 B&W B:09 Oct 2004  
EX-92-2E-USA  
09-10 305 15567 567 3.6 489 3.1  
365 18044 675 3.7 571 3.2  
6 LACT: 115391 4784 4.1 3776 3.3 KG

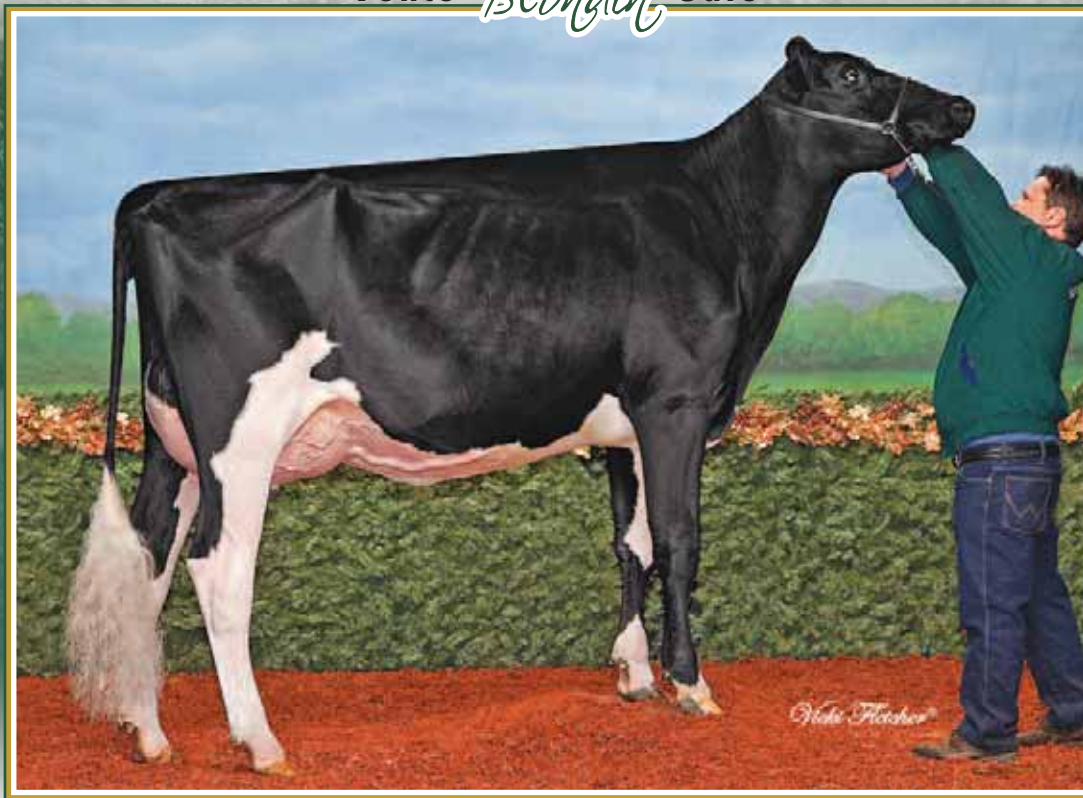

## Sunnylodge Goldwyn *Linda VG-89 1\**

Res. All-American Sr. 2-Yr-Old 2015

Sœur mat. de la mère | Mat. Sister to the Dam

# 60

*Blondin*

### SUNNYLUDGE GOLDWYN SWEETIE

HOCANF12695820 B&W ET B:01 Mar 2017  
 GP-82-2YR-CAN  
 MS:84 (FA:7 RAH:7 RAW:7) F&L:84 DS:80 RP:69  
 CAN-EBV Aug\*20 55%Rel LPI 2316/47%  
 KG M-37/30% F-13/16% %F-0.09 PRO\$  
 MR 102 P-2/24% %P 0.00 184  
 CAN-EBV Aug\*20 46%Rel CONF 3/54%  
 MS 4 F&L 4 DS 2 RP -2

|       |          |         |           |     |         |     |
|-------|----------|---------|-----------|-----|---------|-----|
| 02-03 | 305      | 9839    | 403       | 4.1 | 337     | 3.4 |
|       | 358      | 10996   | 464       | 4.2 | 389     | 3.5 |
|       | BCA      | 249     | 274       |     | 267     |     |
| 1     | LACT:    | 10996   | 464       | 4.2 | 389     | 3.5 |
|       | Avg BCA: | M249(8) | F274(-18) |     | P267(2) |     |

4th-11th Maternal Dam  
 SUNNYLUDGE LEADER LORNA VG-86-BRA  
 SUNNYLUDGE BROKER SHANA VG-85-3YR-CAN 17\*  
 SUNNYLUDGE PRELUDE SPOTTIE VG-87-3YR-CAN 18\*  
 SUNNYLUDGE HE MAN JUDY VG-86-3YR-CAN  
 SUNNYLUDGE LOLIE VG-85-3YR-CAN  
 SUNNYLUDGE EDITH EX-CAN  
 SUNNYLUDGE CAROL MAPLE VG-86-4YR-CAN  
 MERKDALE TENA PRESIDENT VG-CAN

Vélé | Fresh Sept. 3, 2020

### BRAEDALE GOLDWYN PB

HOCANM10705608 B&W \*A1A2\*CDC\*CVF\*BYF\*BLF  
 GP-84-8YR-CAN GM'12 EXTRA'05  
 F&L:83 DS:84 RP:87  
 CAN-GEV Aug\*20 99%Rel GLPI 2568/99%  
 KG M-340/9% F 17/26% %F 0.27 PRO\$  
 MR 103 P 3/11% %P 0.13 745  
 CAN-GEV Aug\*20 99%Rel CONF 5/80%  
 MS 4 F&L 6 DS 3 RP 0  
 Progeny Data: 37130 Daus: 86.00% GP+  
 3605EX 14189VG 14500GP 4558G 278F  
 38898 DAUS ME AVG: 11524 458 4.0 371 3.2  
 AVG BCA: M218 F235 P224

### SHOREMAR JAMES PB

HOCANM5902195 B&W \*A1A1\*CVF\*BLF  
 GP-81-2YR-CAN EXTRA'98  
 CAN-GEV Aug\*20 99%Rel GLPI 1473/99%  
 KG M-1207 F-24 %F 0.20 P-17 %P 0.20  
 CAN-GEV Aug\*20 99%Rel CONF -5

### MARK CJ GILBROOK GRAND ET PB

HOCANM393207 B&W \*BLF\*MFF ET  
 VG-86-5YR-CAN EXTRA'93  
**STELBRO JENINE AEROSTAR PB**  
 HOCANF5337384 B&W \*BLF B:23 Feb 1991  
 VG-85-4YR-CAN

### MAUGHLIN STORM PB

HOCANM5457798 B&W \*A2A2\*CDC\*CVF\*BRC\*BLF ET  
 EX-CAN EXTRA'96

### BRAEDALE GYPSY GRAND PB

HOCANF5912235 B&W B:20 Sep 1993  
 VG-88-5YR-CAN 37\*(0/185)

### SUNNYLUDGE ABBEDALE LORNA PB

HOCANF11515797 B&W B:01 Jan 2014  
 EX-90-2E-CAN  
 MS:90 (FA:7 RAH:8 RAW:7) F&L:90 DS:93 RP:88  
 CAN-EBV Aug\*20 66%Rel LPI 2085/52%  
 KG M-55/30% F-31/5% %F-0.25 PRO\$  
 MR 101 P-19/6% %P-0.14 -491  
 CAN-EBV Aug\*20 50%Rel CONF 4/64%  
 MS 1 F&L 3 DS 7 RP 2  

|       |          |                |     |     |     |     |
|-------|----------|----------------|-----|-----|-----|-----|
| 02-01 | 305      | 10501          | 346 | 3.3 | 314 | 3.0 |
|       | 365      | 12269          | 418 | 3.4 | 378 | 3.1 |
|       | BCA      | 263            | 234 |     | 247 |     |
| 03-09 | 18       | 704            | 23  | 3.3 | 21  | 3.0 |
| 06-02 | P148     | 10338          | 331 | 3.2 | 297 | 2.9 |
|       | PBCA     | 195            | 170 |     | 180 |     |
| 3     | LACT:    | 19744          | 659 | 3.3 | 969 | 3.0 |
|       | Avg BCA: | M229 F202 P214 |     |     |     |     |

 Progeny Data: 0EX 1VG 1GP 0G 0F  
 3 DAUS ME AVG: 12227 494 4.0 390 3.2  
 AVG BCA: M231 F253 P236

### BRAEDALE BALER TWINE PB

HOCANF6860888 B&W \*BLF ETM B:08 Nov 1997  
 VG-86-2YR-CAN 34\*(27/146)

|       |       |       |      |     |      |     |
|-------|-------|-------|------|-----|------|-----|
| 02-01 | 305   | 12096 | 591  | 4.9 | 402  | 3.3 |
|       | 365   | 14019 | 690  | 4.9 | 477  | 3.4 |
|       | BCA   | 299   | 397  |     | 314  |     |
| 1     | LACT: | 27051 | 1359 | 5.0 | 1005 | 3.7 |

### PICSTON SHOTTLE-ET PB

HOGBRM598172 B&W \*CVF\*BYF\*BLF\*MFF ET  
 EX-96-7YR-GBR GM'10 EXTRA'09

**MD-DELIGHT DURHAM ATLEE-ET PB**  
 HOUSAF131704103 B&W ET B:11 Sep 2001  
 EX-92-4YR-USA GMD DOM 10\*(0/50)

### REGANCREST DUNDEE-ET PB

HOUSAM127640114 B&W \*CVF\*BYF\*BLF ET  
 EX-95-6YR-USA ST'04

### SUNNYLUDGE TRIUMPHANT LORNA PB

HOCANF7433961 B&W ET B:08 Dec 2003  
 VG-86-4YR-CAN 6\*(11/20)

|       |          |                           |      |     |      |     |
|-------|----------|---------------------------|------|-----|------|-----|
| 02-04 | 305      | 8775                      | 348  | 4.0 | 297  | 3.4 |
|       | 365      | 9970                      | 399  | 4.0 | 345  | 3.5 |
|       | BCA      | 216                       | 230  |     | 230  |     |
| 3     | LACT:    | 32352                     | 1259 | 3.9 | 1152 | 3.6 |
|       | Avg BCA: | M201(6) F208(10) P220(16) |      |     |      |     |

HM. JR. CHAMP & 2ND SR. 1-YR DUNDAS 2005  
 3RD INT. CALF EASTERN CHAMP. 2004  
 1ST INT. CALF DUNDAS 2004  
 Progeny Data: 2EX 8VG 2GP 0G 0F  
 11 DAUS ME AVG: 10798 408 3.8 357 3.3  
 AVG BCA: M204 F209 P216

### MS ATLEES SHT AFTERSHOCK-ET PB

HOUSAM65249839 B&W \*A1A1\*CDF\*CVF\*BYF\*BLF\*  
 EX-92-7YR-USA ST'12  
 CAN-GEV Aug\*20 99%Rel GLPI 2198/99%  
 KG M-86 F-25 %F-0.19 P-26 %P-0.19  
 CAN-GEV Aug\*20 99%Rel CONF 8

### SUNNYLUDGE DUNDEE LORNA PB

HOCANF7876673 B&W ET B:03 Mar 2006  
 VG-88-5YR-CAN 1\*(6/0)

|       |          |                            |      |     |      |     |
|-------|----------|----------------------------|------|-----|------|-----|
| 01-11 | 305      | 7939                       | 299  | 3.8 | 269  | 3.4 |
|       | BCA      | 207                        | 212  |     | 220  |     |
| 03-00 | 304      | 10129                      | 368  | 3.6 | 333  | 3.3 |
|       | BCA      | 228                        | 224  |     | 234  |     |
| 04-00 | 305      | 10590                      | 370  | 3.5 | 336  | 3.2 |
|       | BCA      | 214                        | 203  |     | 215  |     |
| 06-07 | 305      | 11295                      | 399  | 3.5 | 362  | 3.2 |
|       | BCA      | 207                        | 196  |     | 212  |     |
| 6     | LACT:    | 66306                      | 2421 | 3.7 | 2164 | 3.3 |
|       | Avg BCA: | M206(-5) F201(-11) P209(8) |      |     |      |     |

1ST JR. CALF DUNDAS & GRENVILLE 2006  
 Progeny Data: 2EX 0VG 2GP 0G 0F  
 4 DAUS ME AVG: 12544 467 3.7 392 3.1  
 AVG BCA: M237 F239 P237



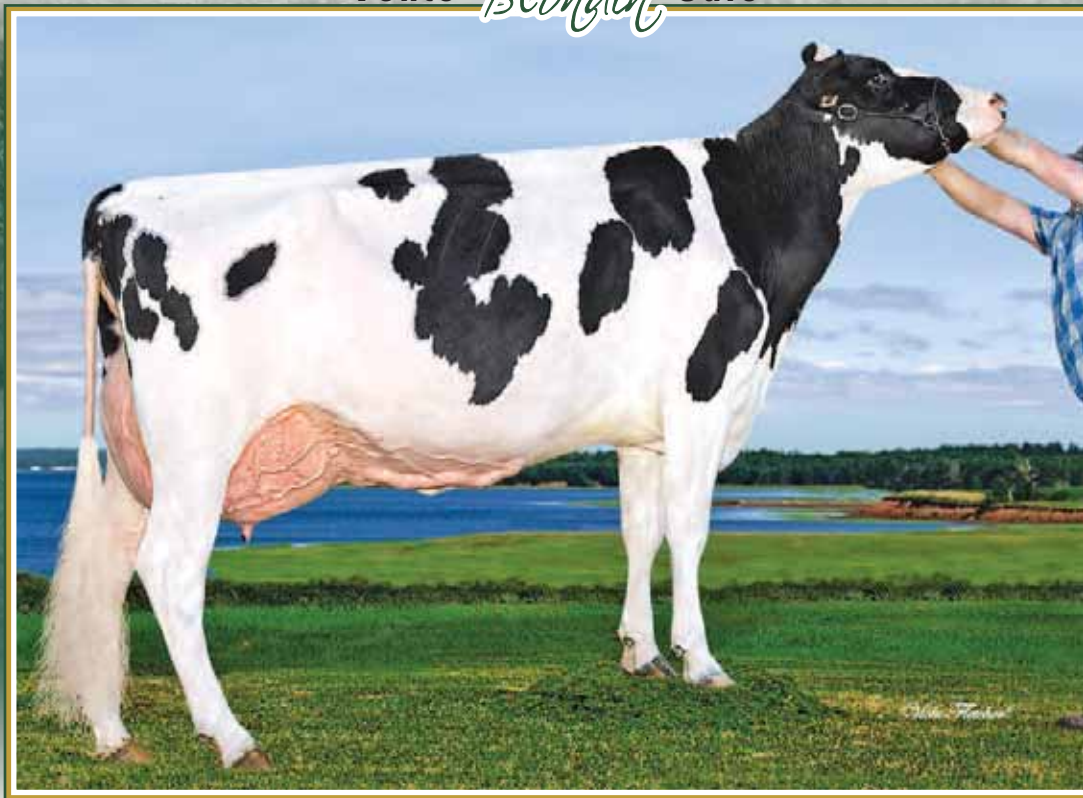

**Weeksdale Outside Kamikaze EX-93 3E**  
3<sup>rd</sup> Mature Cow Atlantic Spring 2016  
Mère I Dam

# 61

*Blondin*

## WEEKSDALE GOLDWYN KENYA

HOCANF12488691 B&W ET B:18 Mar 2017  
GP-81-2YR-CAN  
MS:81 (FA:5 RAH:7 RAW:6) F&L:78 DS:83 RP:84  
CAN-EBV Aug\*20 58%Rel LPI 2064/53%  
KG M-330/18% F-17/13% %F-0.03 PRO\$  
MR 98 P-15/9% %P-0.02 -379  
CAN-EBV Aug\*20 51%Rel CONF 1/34%  
MS 1 F&L 2 DS 1 RP 2

|       |          |           |            |     |            |     |
|-------|----------|-----------|------------|-----|------------|-----|
| 02-04 | 305      | 9107      | 371        | 4.1 | 307        | 3.4 |
|       | 330      | 9690      | 396        | 4.1 | 330        | 3.4 |
|       | BCA      | 229       | 249        |     | 240        |     |
| 1     | LACT:    | 9690      | 396        | 4.1 | 330        | 3.4 |
|       | Avg BCA: | M229(-11) | F 249(-41) |     | P 240(-22) |     |

Sera vendue fraîche | Sells fresh

## BRAEDALE GOLDWYN PB

HOCANM10705608 B&W \*A1A2\*CDC\*CVF\*BYF\*BLF  
GP-84-8YR-CAN GM\*12 EXTRA\*05  
F&L:83 DS:84 RP:87  
CAN-EBV Aug\*20 99%Rel GLPI 2568/99%  
KG M-340/9% F 17/26% %F 0.27 PRO\$  
MR 103 P 3/11% %P 0.13 745  
CAN-EBV Aug\*20 99%Rel CONF 5/80%  
MS 4 F&L 6 DS 3 RP 0  
Progeny Data: 37130 Daus: 86.00% GP+  
3605EX 14189VG 14500GP 4558G 278F  
38898 DAUS ME AVG: 11524 458 4.0 371 3.2  
AVG BCA: M218 F235 P224

## SHOREMAR JAMES PB

HOCANM5902195 B&W \*A1A1\*CVF\*BLF  
GP-81-2YR-CAN EXTRA\*98  
CAN-EBV Aug\*20 99%Rel GLPI 1473/99%  
KG M-1207 F-24 %F 0.20 P-17 %P 0.20  
CAN-EBV Aug\*20 99%Rel CONF -5

## BRAEDALE BALER TWINE PB

HOCANF6860888 B&W \*BLF ETM B:08 Nov 1997  
VG-86-2YR-CAN 34\*(27/146)  
02-01 305 12096 591 4.9 402 3.3  
365 14019 690 4.9 477 3.4  
BCA 299 397 314  
1 LACT: 27051 1359 5.0 1005 3.7 KG

## MARK CJ GILBROOK GRAND ET PB

HOCANM393207 B&W \*BLF\*MFF ET  
VG-86-5YR-CAN EXTRA\*93  
**STELBRO JENINE AEROSTAR PB**  
HOCANF5337384 B&W \*BLF B:23 Feb 1991  
VG-85-4YR-CAN

## MAUGHLIN STORM PB

HOCANM5457798 B&W \*A2A2\*CDC\*CVF\*BRC\*BLF ET  
EX-CAN EXTRA\*96  
**BRAEDALE GYPSY GRAND PB**  
HOCANF5912235 B&W B:20 Sep 1993  
VG-88-5YR-CAN 37\*(0/185)

## WEEKSDALE OUTSIDE KAMIKAZE PB

HOCANF9868438 B&W B:06 Nov 2008  
EX-93-3E-CAN  
MS:93 (FA:9 RAH:8 RAW:6) F&L:92 DS:96 RP:91  
CAN-EBV Aug\*20 81%Rel GLPI 1866/78%  
KG M-845/4% F-12/17% %F 0.20 PRO\$  
MR 93 P-19/6% %P 0.09 -862  
CAN-EBV Aug\*20 79%Rel CONF-1/17%  
MS -2 F&L 2 DS 0 RP 5  
02-10 305 8862 380 4.3 288 3.3  
BCA 201 229 203  
04-04 305 11224 562 5.0 361 3.2  
349 12395 628 5.1 407 3.3  
BCA 222 302 227  
06-00 305 11945 537 4.5 381 3.2  
BCA 217 263 222  
09-08 255 11186 518 4.6 352 3.2  
BCA 230 291 229  
5 LACT: 60757 2814 4.6 2007 3.3 KG  
Avg BCA: M211(5) F261(56) P216(7)  
3RD MATURE COW ATLANTIC SPRING 2016  
Progeny Data: 1EX 0VG 1GP 0G 0F  
2 DAUS ME AVG: 10904 422 3.9 357 3.3  
AVG BCA: M206 F216 P216

## LADINO PARK TALENT-IMP-ET PB

HOAUM930377 B&W \*A2A2\*RDC\*CVF\*BLF ET  
EX-90-6YR-AUS ST\*03  
CAN-EBV Aug\*20 99%Rel GLPI 1702/99%  
KG M-781 F-60 %F-0.28 P-19 %P 0.06  
CAN-EBV Aug\*20 99%Rel CONF 3

## WEEKSDALE LEADER BLAZE PB

HOCANF9463286 B&W B:27 Jan 2004  
VG-85-4YR-CAN 2\*(12/0)  
02-08 305 9899 375 3.8 313 3.2  
BCA 222 225 220  
03-08 305 11455 438 3.8 357 3.1  
328 12154 461 3.8 381 3.1  
BCA 234 238 227  
04-09 268 10522 467 4.4 333 3.2  
BCA 198 236 198  
3 LACT: 32926 1318 4.0 1039 3.2 KG  
Avg BCA: M218(7) F233(17) P215(7)  
Progeny Data: 1EX 1VG 0GP 0G 0F  
2 DAUS ME AVG: 11698 494 4.2 367 3.1  
AVG BCA: M221 F253 P222

## MAUGHLIN STORM PB

HOCANM5457798 B&W \*A2A2\*CDC\*CVF\*BRC\*BLF ET  
EX-CAN EXTRA\*96  
**MARKWELL LEADER ROSE-ET PB**  
HOUSAF15804313 B&W \*RDC ET B:14 Mar 1995  
VG-86-3YR-CAN EX-91-2E-USA

## COMESTAR LEADER PB

HOCANM5319769 B&W \*A2A2\*CVF\*BLF ET  
EX-CAN EXTRA\*96 GM

## WEEKSDALE LG BRIANNA PB

HOCANF9253966 B&W B:04 Jan 2002  
GP-81-2YR-CAN  
03-00 305 11679 434 3.7 367 3.1  
331 12334 469 3.8 394 3.2  
BCA 255 257 251  
3 LACT: 28260 1112 3.9 889 3.1 KG  
Avg BCA: M240(43) F249(58) P240(48)  
Progeny Data: 0EX 1VG 0GP 0G 0F  
1 DAUS ME AVG: 11539 455 3.9 356 3.1  
AVG BCA: M218 F233 P215

# Vente *Blondin* Sale



**Blondin Classic Cinnamon VG 2Yr (MS:87)**

Mère | Dam



**Blondin Denver Cosmic**

Junior Champion Bedford 2019

2<sup>e</sup> mère | 2<sup>nd</sup> Dam

# 62

*Blondin*

## BLONDIN THUNDER STORM CYRUS

HOCANF111671347 B&W B: Sept 7 2019  
 CAN-GPA Aug\*20 80%Rel GPA LPI 2774/76%  
 KG M 136/40% F -9/20% %F -0.13 PRO\$  
 MR 104 P 0/27% %P -0.04 754  
 CAN-GPA Aug\*20 76%Rel CONF 16/99%  
 MS 13 F&L 13 DS 9 RP 7

4th-6th Maternal Dam  
 PINE-SHELTER CLAIRE WOOD-ET VG-87-2YR-CAN  
 PINE-SHELTER CHELSY SHO-ET VG-86-2YR-USA  
 PINE-SHELTER CHEYENNE EX-95-3E-USA

**CONF. 16 PTAT 2,87**

**BLONDIN THUNDER STORM PB**  
 HOCANM110296922 B&W \*CDF\*CVF\*BYF\*BLF\*DPF  
 CAN-GPA Aug\*20 83%Rel GPA LPI 2672/79%  
 KG M 102/21% F-18/4% %F-0.21 PRO\$  
 MR 104 P-5/6% %P-0.06 411  
 CAN-GPA Aug\*20 80%Rel CONF 16/99%  
 MS 11 F&L 14 DS 12 RP 14

**CYCLE DOORMAN JACOBY-ET PB**  
 HO840M3013614066 B&W \*POF\*A2A2\*CVF\*RDF\*BY  
 EX-90-3YR-USA  
 CAN-GEV Aug\*20 99%Rel GLPI 2536/95%  
 KG M-592 F-11 %F 0.11 P-30 %P-0.08  
 CAN-GEV Aug\*20 98%Rel CONF 13

**SHEEKNOLL BEEMER 2597-ET PB**  
 HO840F3126634724 B&W \*RDF\*BLF\*DPF ET  
 VG-85-2YR-CAN

|       |       |       |      |     |     |     |
|-------|-------|-------|------|-----|-----|-----|
| 03-03 | 305   | 12757 | 497  | 3.9 | 397 | 3.1 |
|       | 365   | 14807 | 580  | 3.9 | 471 | 3.2 |
|       | BCA   | 266   | 281  |     | 259 |     |
| 2     | LACT: | 27314 | 1069 | 3.9 | 894 | 3.3 |

**VAL-BISSON DOORMAN PB**  
 HOCANM107281711 B&W \*POF\*A2A2\*CVF\*RDF\*BYF  
 EX-90-5YR-CAN ST\*16

**BRYERSQUART GCHIP JAIL-P-ET PB**  
 HOUSAF71402418 B&W \*POR\*RDC B:17 May 2012  
 EX-90-3YR-USA

**POL BUTTE MC BEEMER PB**  
 HOCANM7525863 B&W \*POF\*A1A2\*CDF\*CVF\*BYF\*B  
 EX-92-4YR-USA

**SHEEKNOLL BOLTON ARIANA**  
 HOUSAF66406402 \*BYC B:17 Jun 2010  
 EX-94-5YR-USA

**BLONDIN CLASSIC CINNAMON**  
 HOCANF110740521 B&W ETM B:19 Oct 2017  
 VG-85-2YR-CAN  
 MS:87 (FA:8 RAH:8 RAW:6) F&L:85 DS:83 RP:86  
 CAN-GEV Aug\*20 83%Rel GLPI 2920/79%  
 KG M-461/13% F 20/57% %F 0.34 PRO\$  
 MR 105 P 5/36% %P 0.17 1364  
 CAN-GEV Aug\*20 80%Rel CONF 11/99%  
 MS 12 F&L 10 DS 2 RP 1

|       |       |      |     |     |     |     |
|-------|-------|------|-----|-----|-----|-----|
| 01-10 | P296  | 8365 | 412 | 4.9 | 308 | 3.7 |
|       | PBCA  | 220  | 290 |     | 252 |     |
| 1     | LACT: | 8171 | 403 | 4.9 | 300 | 3.7 |

Avg BCA: M220 F290 P252

**OCONNORS CLASSIC PB**  
 HOCANM12111803 B&W \*A2A2\*CVF\*BYF\*BLF\*DPF  
 VG-85-3YR-CAN  
 F&L:82 DS:88 RP:88  
 CAN-GEV Aug\*20 98%Rel GLPI 2738/93%

**BLONDIN SOLOMON CLUMSY PB**  
 HOCANF109462382 B&W ET B:30 Oct 2015  
 VG-87-3YR-CAN

|       |       |       |      |     |     |     |
|-------|-------|-------|------|-----|-----|-----|
| 03-03 | 305   | 12663 | 596  | 4.7 | 453 | 3.6 |
|       | 365   | 14680 | 701  | 4.8 | 532 | 3.6 |
|       | BCA   | 270   | 347  |     | 304 |     |
| 2     | LACT: | 23914 | 1166 | 4.9 | 888 | 3.7 |

Avg BCA: M217(-25) F 284(-3) P248(-18)

1 Superior Lactations  
 Progeny Data: 0EX 1VG 2GP 0G 0F  
 4 DAUS ME AVG: 11645 508 4.4 399 3.4  
 AVG BCA: M220 F260 P241

**VAL-BISSON DOORMAN PB**  
 HOCANM107281711 B&W \*POF\*A2A2\*CVF\*RDF\*BYF  
 EX-90-5YR-CAN ST\*16

**MISTY SPRINGS LAVANGUARD SUE PB**  
 HOCANF9979603 B&W \*BYF ET B:16 Aug 2009  
 VG-89-4YR-CAN 12\*(0/60)

**WALNUTLAWN SOLOMON PB**  
 HOCANM11775998 B&W \*POF\*A2A2\*CVF\*RDF\*BYF\*  
 CAN-GEV Aug\*20 99%Rel GLPI 2653/98%  
 KG M-852 F-14 %F 0.17 P-15 %P 0.12  
 CAN-GEV Aug\*20 99%Rel CONF 12

**EDG CLAIRE CLING-ET PB**  
 HOUSAF71494758 B&W ET B:26 May 2012  
 VG-85-2YR-CAN 5\*(0/25)

|       |       |       |      |     |      |     |
|-------|-------|-------|------|-----|------|-----|
| 02-00 | 305   | 11091 | 517  | 4.7 | 380  | 3.4 |
|       | 365   | 13122 | 621  | 4.7 | 455  | 3.5 |
|       | BCA   | 293   | 367  |     | 314  |     |
| 04-04 | 305   | 4363  | 204  | 4.7 | 172  | 3.9 |
| 05-05 | 188   | 7717  | 335  | 4.3 | 264  | 3.4 |
| 3     | LACT: | 34175 | 1590 | 4.7 | 1238 | 3.6 |

Avg BCA: M293 F367(0) P314  
 Progeny Data: 0EX 8VG 13GP 6G 0F  
 26 DAUS ME AVG: 12915 574 4.4 448 3.5  
 AVG BCA: M244 F294 P271



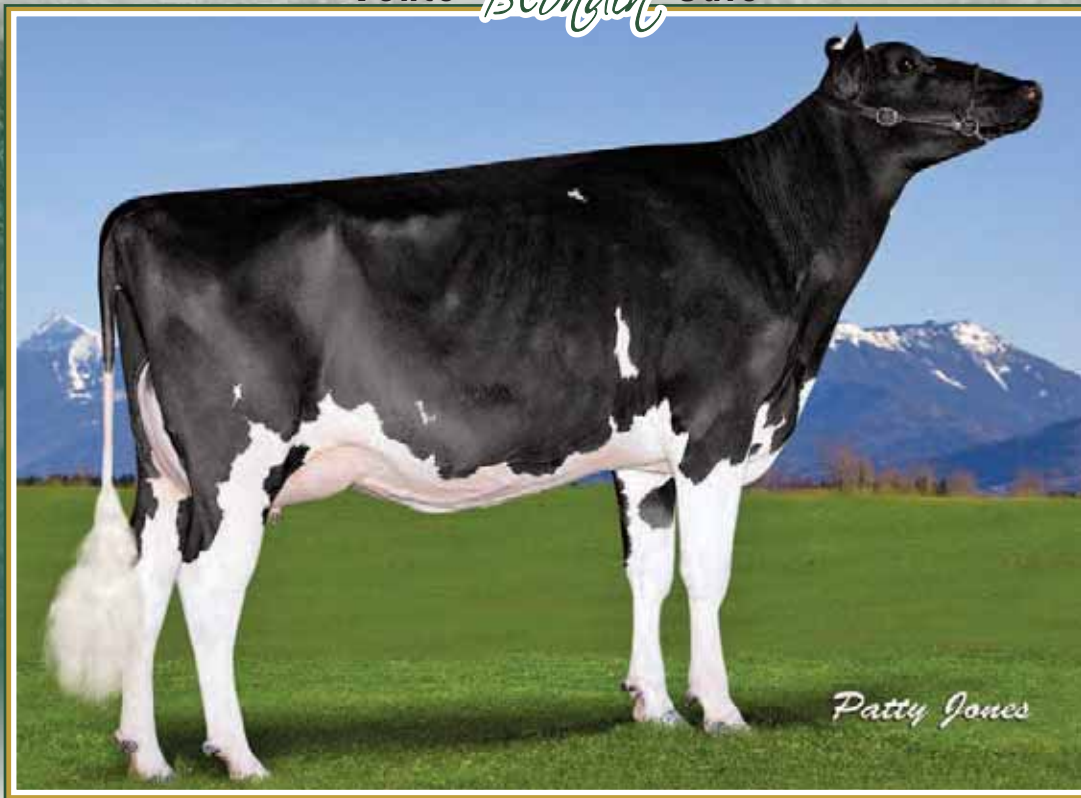

**View Home Drman Wisconsin VG-88 6\* (MS:91)**

10<sup>th</sup> gen. VG or EX  
2-02 365 12,279 kg 4.3% 3.8% (264-298-303)  
2<sup>e</sup> mère | 2<sup>nd</sup> Dam

63

*Blondin*

**AIJA KING ROYAL WEST**

HOCANF12868628 B&W ET B:01 Dec 2017  
VG-86-2YR-CAN  
MS:87 (FA:9 RAH:8 RAW:8) F&L:87 DS:85 RP:82  
CAN-GPA Aug\*20 81%Rel GPA LPI 3153/77%  
KG M 268/47% F 71/97% %F 0.56 PRO\$  
MR 103 P 45/93% %P 0.31 2138  
CAN-GPA Aug\*20 77%Rel CONF 9/96%  
MS 10 F&L 7 DS 6 RP -2

**Vêlé | Fresh June 12, 2020**

**PTAT 2.83 GTPI 2544**

**Saillie | Bred Aug. 21, 2020 x Hyden Limited-P**

4th-11th Maternal Dam

PINE-TREE ZENITH SHEEN VG-87-3YR-USA  
PINE-TREE MARTHA SHEEN-ET VG-86-3YR-USA 9\*  
PINE-TREE MISSY MARTHA-ET VG-86-4YR-USA  
WESSWOOD-HC RUDY MISSY-ET EX-92-3E-USA  
WESSWOOD ELTON MIMI EX-5YR-USA  
WESSWOOD MANDINGO IVY VG-87-6YR-USA  
WESSWOOD ASTRO MATT ESTER VG-87-6YR-USA  
WESSWOOD BELL CLAUDETTE VG-87-7YR-USA

**PLAIN-KNOLL KING ROYAL-ET PB**

HOUSAM74564764 B&W \*POF\*A2A2\*CDF\*CVF\*RDF\*  
CAN-GEBV Aug\*20 93%Rel GLPI 3040/88%  
KG M 499/39% F 63/81% %F 0.39 PRO\$  
MR 99 P 47/71% %P 0.25 1844  
CAN-GEBV Aug\*20 89%Rel CONF 6/85%  
MS 9 F&L 5 DS 3 RP -8

Progeny Data: 105 Daus: 87.00% GP+  
0EX 12VG 80GP 13G 0F  
124 DAUS ME AVG: 12512 522 4.2 421 3.4  
AVG BCA: M236 F267 P255

**MORNINGVIEW MCC KINGBOY-ET PB**

HOUSAM72044077 B&W \*POF\*A2A2\*CDF\*CVF\*RDF\*  
EX-92-4YR-USA ST\*17  
CAN-GEBV Aug\*20 99%Rel GLPI 2947/98%  
KG M 1303 F 31 %F-0.16 P 39 %P-0.03  
CAN-GEBV Aug\*20 99%Rel CONF 9

**PLAIN-KNOLL MOGUL MARIAH**

HOUSAF72190592 B:03 Dec 2012  
VG-88-3YR-USA  
02-01 305 14152 457 3.2 487 3.4  
2 LACT: 28940 1057 3.7 1050 3.6 KG

**DE-SU BKM MCCUTCHEN 1174-ET PB**

HOUSAM69990138 B&W \*POF\*A1A2\*CDF\*CVF\*RDF\*  
EX-93-4YR-USA ST\*15  
MORNINGVIEW SUPER MEGAN-ET PB  
HOUSAF68654508 B&W \*BYF ET B:03 Sep 2010  
EX-91-4YR-USA

**MOUNTFIELD SSI DCY MOGUL-ET PB**

HO840M3006972816 B&W \*POF\*A1A2\*CDF\*CVF\*RD  
EX-93-7YR-USA EXTRA\*15

**ROYLANE SOCRA MIRA 1760-ET PB**

HOUSAF64966736 B&W ET B:23 Dec 2008  
EX-91-2E-USA

**MOUNTFIELD SSI DCY MOGUL-ET PB**

HO840M3006972816 B&W \*POF\*A1A2\*CDF\*CVF\*RD  
EX-93-7YR-USA EXTRA\*15

**LARCREST CALINDA-ET PB**

HOUSAF70119330 B&W ET B:05 Mar 2011

**WESTCOAST COMAND WSCONSIN 3788 PB**

HOCANF12371484 B&W ET B:30 Dec 2015  
VG-86-2YR-CAN  
MS:87 (FA:9 RAH:8 RAW:6) F&L:86 DS:86 RP:84  
CAN-GEBV Aug\*20 84%Rel GLPI 3203/80%  
KG M 628/66% F 69/96% %F 0.41 PRO\$  
MR 105 P 55/97% %P 0.29 2453  
CAN-GEBV Aug\*20 81%Rel CONF 9/96%  
MS 10 F&L 5 DS 4 RP -5

02-00 300 11338 492 4.3 406 3.6  
BCA 285 334 322  
03-00 111 5045 201 4.0 167 3.3  
2 LACT: 16383 693 4.2 573 3.5 KG  
Avg BCA: M285(14) F334(51) P322(42)

1 Superior Lactations  
Progeny Data: 0EX 2VG 1GP 0G 0F  
2 DAUS ME AVG: 14767 609 4.1 516 3.5  
AVG BCA: M279 F312 P312

**LARCREST COMMANDER-ET PB**

HOUSAM58591942 B&W \*A2A2\*CVF\*BYF\*BLF\*DPF  
CAN-GEBV Aug\*20 99%Rel GLPI 3178/97%  
KG M 1499 F 89 %F 0.26 P 72 %P 0.17  
CAN-GEBV Aug\*20 98%Rel CONF 5

**VIEW-HOME DRMAN WSCONSIN-ET PB**

HOUSAF72933048 B&W ET B:01 Jun 2013  
VG-88-3YR-CAN 6\*(9/21)  
02-02 305 10316 438 4.3 382 3.7  
365 12279 522 4.3 460 3.8  
BCA 264 298 303  
03-06 226 10727 442 4.1 360 3.4  
2 LACT: 23429 983 4.2 837 3.6 KG  
Avg BCA: M264(-7) F298(39) P303(24)

Progeny Data: 0EX 11VG 3GP 0G 0F  
13 DAUS ME AVG: 14238 588 4.1 476 3.3  
AVG BCA: M269 F301 P288

**VAL-BISSON DOORMAN PB**

HOCANM107281711 B&W \*POF\*A2A2\*CVF\*RDF\*BYF  
EX-90-5YR-CAN ST\*16

**PINE-TREE 2149ROBST 4846-ET PB**

HOUSAF69804610 B&W B:16 Mar 2011  
VG-87-7YR-USA 2\*(0/13)  
02-04 305 12297 597 4.9 417 3.4  
365 14515 689 4.8 497 3.4  
1 LACT: 14928 706 4.7 513 3.4 KG

Progeny Data: 1EX 2VG 0GP 0G 0F  
3 DAUS ME AVG: 15667 675 4.3 519 3.3  
AVG BCA: M296 F346 P314



**Progenesis Alonzo Kaya EX-91 (MS:95)**

4-02 P. 13,141 kg 5.1% 3.5% (254-354-284)

Mère | Dam

64

*Blondin*

**BLONDIN 1STGRADE KAYLA**

HOCANF110740561 B&W ET B:01 Mar 2018  
 \*RDF\*BLF\*DPF  
 CAN-GPA Aug\*20 81%Rel GPA LPI 2805/77%  
 KG M 476/58% F-2/27% %F-0.17 PRO\$  
 MR 111 P 10/45% %P-0.05 1256  
 CAN-GPA Aug\*20 77%Rel CONF 11/99%  
 MS 13 F&L 8 DS 3 RP -4

4th-13th Maternal Dam  
 MS C-HAVEN OMAN KOOL-ET VG-88-6YR-CAN 10\*  
 ART-ACRES KAY721-ET EX-90-6YR-USA  
 ART-ACRES MAR KAY 721-ET VG-88-3YR-USA  
 ART-ACRES KAY PATRON-ET VG-87-3YR-USA  
 ART-ACRES AEROSTAR KAY K-ET VG-87-4YR-USA

ART-ACRES NED BOY KAY K VG-88-6YR-USA  
 ART-ACRES CHAIRMAN KAY K VG-88-8YR-USA  
 ART-ACRES KAY K-ET VG-85-6YR-USA  
 ART-ACRES ELEVATION KAY EX-91-5YR-USA  
 ART-ACRES K I KYLAND VG-86-6YR-USA

Vêlé | Fresh Sept. 4, 2020

**FARNEAR-TBR BH1ST GRADE-ET PB**  
 HO840M3125993676 B&W \*A1A1\*CDF\*CVF\*BLF\*DP  
 CAN-GEV Aug\*20 97%Rel GLPI 2673/91%  
 KG M 763/53% F-7/8% %F-0.31 PRO\$  
 MR 108 P 3/11% %P-0.17 1086  
 CAN-GEV Aug\*20 93%Rel CONF 8/92%  
 MS 11 F&L 4 DS -1 RP 2  
 Progeny Data: 358 Daus: 86.00% GP+  
 0EX 60VG 248GP 50G 0F  
 423 DAUS ME AVG: 12633 489 3.9 403 3.2  
 AVG BCA: M239 F251 P244

**ZAHBULLS ALTA1STCLASS-ET PB**  
 HOUSAM71441918 B&W \*POF\*CDF\*CVF\*RDF\*BYF\*B  
 CAN-GEV Aug\*20 99%Rel GLPI 2668/97%  
 KG M-498 F 41 %F 0.54 P 4 %P 0.17  
 CAN-GEV Aug\*20 99%Rel CONF 6

**AMIGHETTI NUMERO UNO ET PB**  
 HOITAM17990915143 B&W \*POF\*A1A2\*CVF\*RDF\*B  
 EX-90-3YR-HUN ST'15

**ZAHBULLS DORCY GLAMOUR-ET PB**  
 HOUSAF69551522 B&W \*BYF ET B:12 Oct 2010  
 GP-83-2YR-USA

**DE-SU BKM MCCUTCHEN 1174-ET PB**  
 HOUSAM69990138 B&W \*POF\*A1A2\*CDF\*CVF\*RDF\*  
 EX-93-4YR-USA ST'15

**B-ENTERPRISE SUPER GIGI-ET PB**  
 HOUSAF69386235 B&W ET B:11 Sep 2010  
 VG-88-5YR-USA 2\*(0/10)

**PROGENESIS ALONZO KAYA PB**  
 HOCANF12379953 B&W ET B:06 Sep 2015  
 EX-91-4YR-CAN  
 MS:95 (FA:8 RAH:7 RAW:9) F&L:90 DS:91 RP:87  
 CAN-GEV Aug\*20 84%Rel GLPI 2789/80%  
 KG M-451/13% F 14/48% %F 0.30 PRO\$  
 MR 108 P-1/26% %P 0.11 907  
 CAN-GEV Aug\*20 81%Rel CONF 13/99%  
 MS 11 F&L 13 DS 6 RP -1  

|       |       |       |      |     |      |     |
|-------|-------|-------|------|-----|------|-----|
| 01-11 | 305   | 8569  | 426  | 5.0 | 316  | 3.7 |
|       | BCA   | 221   | 294  |     | 255  |     |
| 03-03 | 293   | 11817 | 553  | 4.7 | 417  | 3.5 |
|       | BCA   | 247   | 312  |     | 273  |     |
| 04-02 | P210  | 13141 | 676  | 5.1 | 463  | 3.5 |
|       | PBCA  | 254   | 354  |     | 284  |     |
| 3     | LACT: | 31916 | 1530 | 4.8 | 1139 | 3.6 |

 KG  
 Avg BCA: M241 F320 P271  
 Progeny Data: 0EX 1VG 0GP 0G 0F  
 2 DAUS ME AVG: 12333 461 3.7 399 3.2  
 AVG BCA: M233 F236 P241

**NORCA SILKY ALONZO PB**  
 HOCANM107685055 B&W \*A2A2\*CVF\*RDF\*BYF\*BLF  
 CAN-GEV Aug\*20 99%Rel GLPI 2781/96%  
 KG M-963 F 38 %F 0.68 P-13 %P 0.16  
 CAN-GEV Aug\*20 98%Rel CONF 11

**ZANI BOLTON MASCALESE ET PB**  
 HOITAM17990516801 B&W \*CVF\*BYF\*BLF\*DPF ET

**NORCA SILKY ALL RIGHT PB**  
 HOCANF107931073 B&W ET B:29 Oct 2011  
 VG-85-2YR-CAN 1\*(0/6)

**MR LOOKOUT PESCE ALTA5G-ET PB**  
 HOUSAM71302858 B&W \*CVF\*BYF\*BLF\*DPF ET

**LOOKOUT PESCE PONDE KARLA PB**  
 HOCANF107931073 B&W ET B:22 Jun 2012  
 Progeny Data: 0EX 0VG 1GP 0G 0F  
 1 DAUS ME AVG: 13550 519 3.8 450 3.3  
 AVG BCA: M256 F266 P272

**PROGENESIS ALTA5G KARLY PB**  
 HOCANF12038913 B&W ET B:21 Apr 2014  

|       |       |      |     |     |     |     |
|-------|-------|------|-----|-----|-----|-----|
| 02-01 | 126   | 3209 | 121 | 3.8 | 102 | 3.2 |
| 1     | LACT: | 3209 | 121 | 3.8 | 102 | 3.2 |

 KG  
 Progeny Data: 1EX 1VG 2GP 3G 0F  
 7 DAUS ME AVG: 12968 537 4.1 437 3.4  
 AVG BCA: M245 F275 P264



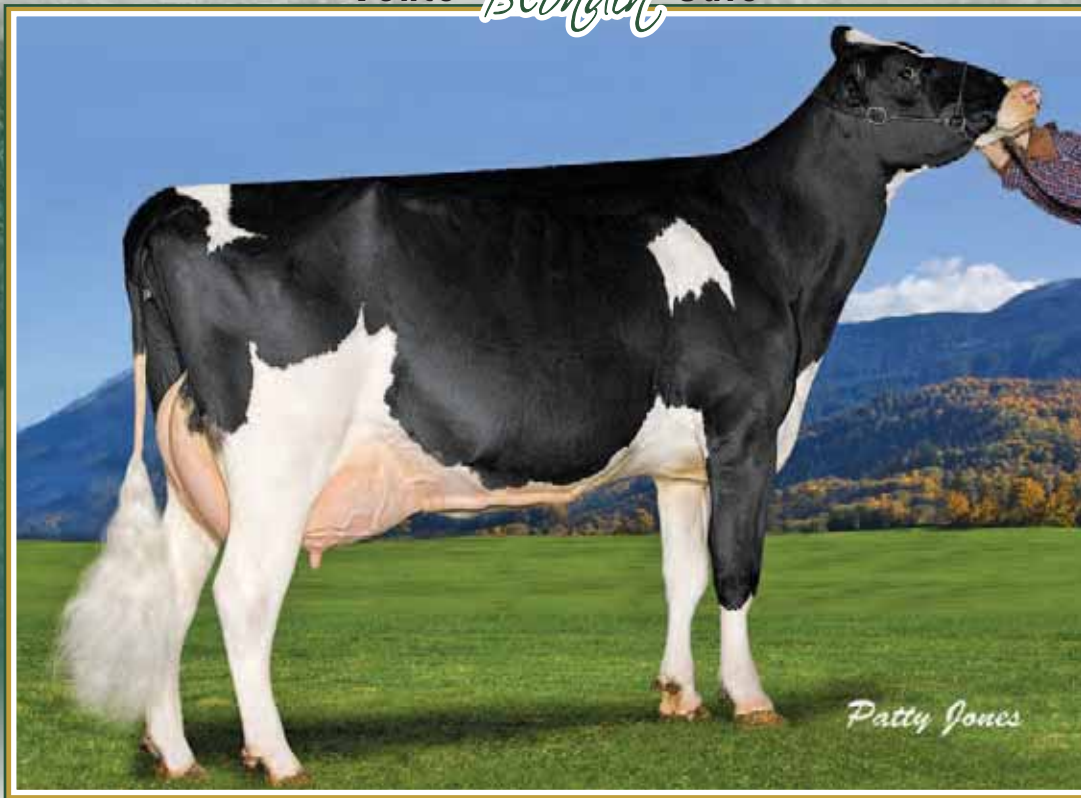

**Tolamika Goldwyn Kassie EX-91 2E**  
 4-11 365 17,269 kg 3.6% 3.5% (289-268-313)  
 3<sup>e</sup> mère | 3<sup>rd</sup> Dam

65

*Blondin*

**TOLAMIKA UNIX CASSIE**

HOCANF12911817 B&W B:20 Mar 2018  
 VG-87-2YR-CAN  
 MS:88 (FA:8 RAH:9 RAW:8) F&L:86 DS:90 RP:85  
 CAN-PA Aug\*20 39%Rel PA LPI 2692/36%  
 KG M 382/53% F 23/61% %F 0.08 PRO\$  
 MR 98 P 7/39% %P-0.04 955  
 CAN-PA Aug\*20 36%Rel CONF 9/96%  
 MS 8 F&L 7 DS 2 RP 3

**Vêlé | Fresh May 10, 2020**  
**Due Avril 22, 2021 x Master (sexed semen)**

**CROTEAU LESPERRON UNIX PB**  
 HOCANM107567492 B&W \*POF\*A1A1\*CVF\*RDF\*BYF  
 EX-96-7YR-CAN ST\*17  
 F&L:94 DS:97 RP:96  
 CAN-GEV Aug\*20 99%Rel GLPI 2960/97%  
 KG M 773/53% F 23/32% %F-0.06 PRO\$  
 MR 98 P 21/30% %P-0.04 1486  
 CAN-GEV Aug\*20 99%Rel CONF 12/99%  
 MS 12 F&L 9 DS 2 RP 7  
 Progeny Data: 2666 Daus: 84.00% GP+  
 27EX 531VG 1696GP 402 G 10F  
 3285 DAUS ME AVG: 12666 499 3.9 402 3.2  
 AVG BCA: M239 F256 P243

**AMIGHETTI NUMERO UNO ET PB**  
 HOITAM17990915143 B&W \*POF\*A1A2\*CVF\*RDF\*B  
 EX-90-3YR-HUN ST\*15  
 CAN-GEV Aug\*20 99%Rel GLPI 2982/99%  
 KG M-505 F 50 %F 0.63 P 1 %P 0.15  
 CAN-GEV Aug\*20 99%Rel CONF 6  
**REGAN-ALH DOMAIN DAYA-ET PB**  
 HOUSAF66625459 B&W ET B:01 Sep 2010  
 EX-93-2E-CAN 12\*(0/62)  
 07-10 305 17878 867 4.9 633 3.5  
 365 20501 982 4.8 736 3.6  
 BCA 359 474 401  
 4 LACT: 86403 3667 4.2 3145 3.6 KG

**TOLAMIKA EMILIO CASTING**

66

HOCANF120302990 B&W B:10 May 2020  
 CAN-GPA Aug\*20 79%Rel GPA LPI 2833/75%  
 KG M-110/27% F 12/45% %F 0.17 PRO\$  
 MR 102 P-18/7% %P-0.11 821  
 CAN-GPA Aug\*20 76%Rel CONF 14/99%  
 MS 13 F&L 9 DS 10 RP 2  
**Sire: WILT EMILIO PB**  
 HOFRAM6770943765 B&W \*A1A2\*CVF\*BYF\*BLF ET

**Dam: TOLAMIKA UNIX CASSIE PB**  
 HOCANF12911817 B&W B:20 Mar 2018  
 VG-87-2YR-CAN

**TOLAMIKA BEEMER KASSIE PB**  
 HOCANF12441303 B&W \*A1A2 B:15 Feb 2016  
 VG-85-2YR-CAN  
 MS:86 (FA:8 RAH:8 RAW:7) F&L:86 DS:83 RP:83  
 CAN-EBV Aug\*20 55%Rel LPI 2461/46%  
 KG M-9/32% F 23/61% %F 0.22 PRO\$  
 MR 98 P-7/17% %P-0.05 520  
 CAN-EBV Aug\*20 45%Rel CONF 6/82%  
 MS 5 F&L 6 DS 3 RP -1  
 02-01 305 10215 386 3.8 305 3.0  
 365 12294 479 3.9 378 3.1  
 BCA 259 264 244  
 1 LACT: 12884 509 4.0 402 3.1 KG  
 Avg BCA: M259(11) F264(22) P244(1)  
 Progeny Data: 0EX 1VG 0GP 0G 0F

**POL BUTTE MC BEEMER PB**  
 HOCANM7525863 B&W \*POF\*A1A2\*CDF\*CVF\*BYF\*B  
 EX-92-4YR-USA  
 CAN-GEV Aug\*20 99%Rel GLPI 2282/97%  
 KG M 122 F 4 %F 0.00 P-1 %P-0.04  
 CAN-GEV Aug\*20 99%Rel CONF 7

**TOLAMIKA UNO KASANDRA PB**  
 HOCANF11782730 B&W B:16 Dec 2013  
 VG-87-4YR-CAN  
 02-01 305 9267 384 4.1 325 3.5  
 BCA 233 261 258  
 03-01 305 11286 544 4.8 385 3.4  
 365 12655 628 5.0 447 3.5  
 BCA 245 322 262  
 04-05 258 9334 424 4.5 325 3.5  
 BCA 190 234 210  
 3 LACT: 31950 1477 4.6 1128 3.5 KG  
 Avg BCA: M223(-26) F 272(4) P243(-11)  
 Progeny Data: 0EX 1VG 0GP 0G 0F  
 1 DAUS ME AVG: 13709 515 3.8 404 2.9  
 AVG BCA: M259 F264 P244

**AMIGHETTI NUMERO UNO ET PB**  
 HOITAM17990915143 B&W \*POF\*A1A2\*CVF\*RDF\*B  
 EX-90-3YR-HUN ST\*15

**TOLAMIKA GOLDWYN KASSIE PB**  
 HOCANF8895187 B&W ET B:13 Oct 2007  
 EX-91-2E-CAN  
 04-11 305 14805 515 3.5 510 3.4  
 365 17269 614 3.6 604 3.5  
 BCA 289 268 313  
 5 LACT: 63047 2342 3.7 2207 3.5 KG  
 Avg BCA: M258(6) F250(15) P281(28)  
 NOM. ALL-WEST SR.3-YR 2011  
 2ND SR.3-YR BC FALL HARVEST 2011  
 Progeny Data: 0EX 1VG 0GP 0G 0F  
 1 DAUS ME AVG: 11750 531 4.5 402 3.4  
 AVG BCA: M222 F272 P243

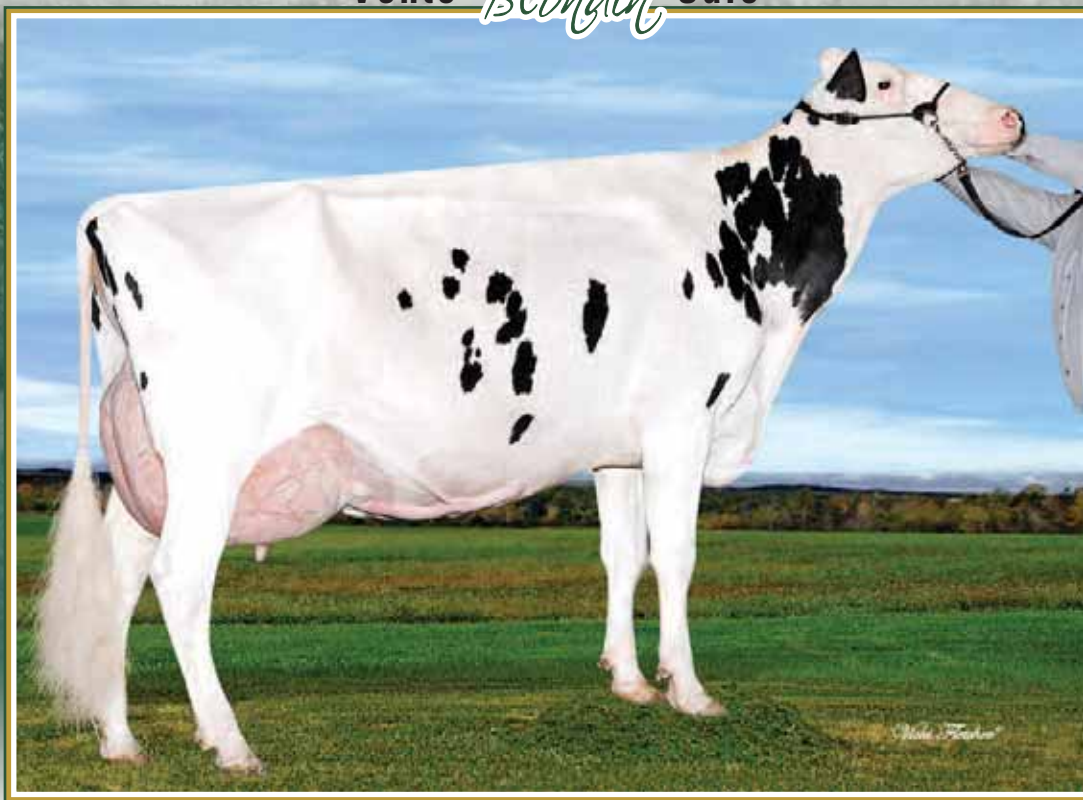

## Delaberge Oman Oman Reine EX-93 3E 6\*

12<sup>th</sup> gen. VG or EX  
3<sup>rd</sup> Sr. 2-Yr-Old Maxville Spring 2013  
2<sup>e</sup> mère | 2<sup>nd</sup> Dam

# 67

*Blondin*

### BLONDIN ARMY RIHANNA

HOCANF110740593 B&W B:25 Mar 2018  
\*RDF\*BLF\*DPF  
CAN-GPA Aug\*20 82%Rel GPA LPI 2524/78%  
KG M 121/39% F 2/32% %F-0.01 PRO\$  
MR 105 P 7/39% %P 0.04 676  
CAN-GPA Aug\*20 78%Rel CONF 7/88%  
MS 6 F&L 7 DS -1 RP 2

4th-13th Maternal Dam

REGANCREST-I FREELANCE REJANE VG-86-3YR-CAN 2\*  
REGANCREST-UR RENEE-ET VG-86-2YR-USA  
REGAN-JOY DURHAM REGENIA-ET EX-92-4YR-USA 2\*  
SHER-EST EMORY SWANNY EX-90-2E-USA 2\*  
SHER-EST PRELUDE SWAN EX-91-USA

SHER-EST S-WIND SATURDAY EX-90-USA  
ENG-OUR-ACRES MARK SANDY EX-91-USA  
BUENA-VISTA TONY SANDRA EX-91-USA  
BUENA-VISTA RILEY SANDY EX-90-USA  
BUENA-VISTA CHARLIE SHIRLEY VG-87-USA

Vêlé | Fresh Sept. 4, 2020

### SIEMERS APPLES ARMY-ET PB

HO840M3134506807 B&W \*A1A1\*RDC\*CDF\*CVF\*BY  
CAN-GPA Aug\*20 92%Rel GPA LPI 2827/86%  
KG M 308/30% F 20/29% %F 0.09 PRO\$  
MR 102 P 7/14% %P-0.01 1240  
CAN-GEV Aug\*20 87%Rel CONF 10/96%  
MS 7 F&L 13 DS 2 RP 8  
Progeny Data: 95 Daus: 91.00% GP+  
0EX 22VG 66GP 8G 0F

### STANTONS HIGH OCTANE PB

HOCANM11696704 B&W \*A1A2\*CVF\*BYF\*BLF\*DPF\*  
EX-93-3YR-CAN ST\*17  
CAN-GEV Aug\*20 99%Rel GLPI 2942/98%  
KG M 1507 F 25 %F-0.27 P 31 %P-0.15  
CAN-GEV Aug\*20 99%Rel CONF 10  
SIEMERS MOGUL APPLE-STAR-ET PB  
HO840F3011130010 B&W \*RDC\*BLF\*DPF  
EX-91-4YR-USA  
04-03 305 16484 702 4.3 583 3.5  
358 18498 804 4.3 662 3.6  
3 LACT: 50925 2356 4.6 1768 3.5 KG

### DE-SU BKM MCCUTCHEN 1174-ET PB

HOUSAM69990138 B&W \*POF\*A1A2\*CDF\*CVF\*RDF\*  
EX-93-4YR-USA ST\*15  
MS CHASSITY OBS CLAIRE-ET PB  
HOUSAF141008075 B&W ET B:18 Dec 2010  
VG-87-2YR-CAN 24\*(0/121)  
MOUNTFIELD SSI DCY MOGUL-ET PB  
HO840M3006972816 B&W \*POF\*A1A2\*CDF\*CVF\*RD  
EX-93-7YR-USA EXTRA\*15  
MS APPLES AZALEA-ET PB  
HOUSAF69822270 B&W \*RDC B:07 Dec 2010  
EX-91-3YR-USA

### BLONDIN GOLDWYN REENA PB

HOCANF109045978 B&W ET B:19 Sep 2014  
EX-91-5YR-CAN  
MS:94 (FA:9 RAH:8 RAW:7) F&L:90 DS:90 RP:84  
CAN-EBV Aug\*20 65%Rel LPI 2828/58%  
KG M-219/22% F 32/72% %F 0.37 PRO\$  
MR 105 P 30/79% %P 0.32 1452  
CAN-EBV Aug\*20 58%Rel CONF 6/82%  
MS 6 F&L 8 DS 0 RP 1  
02-03 305 9629 401 4.2 371 3.9  
BCA 227 255 275  
03-06 305 12537 599 4.8 465 3.7  
BCA 264 344 310  
04-10 305 13645 642 4.7 524 3.8  
365 15668 759 4.8 609 3.9  
BCA 279 353 336  
3 LACT: 42115 1997 4.7 1633 3.9 KG  
Avg BCA: M257(4) F317(25) P307(36)  
2 Superior Lactations

### BRAEDALE GOLDWYN PB

HOCANM10705608 B&W \*A1A2\*CDC\*CVF\*BYF\*BLF  
GP-84-8YR-CAN GM\*12 EXTRA\*05  
CAN-GEV Aug\*20 99%Rel GLPI 2568/99%  
KG M-340 F 17 %F 0.27 P 3 %P 0.13  
CAN-GEV Aug\*20 99%Rel CONF 5  
DELABERGE OMAN OMAN REINE PB  
HOCANF106291711 B&W ET B:01 Sep 2010  
EX-93-3E-CAN 6\*(5/25)  
02-02 305 12036 587 4.9 401 3.3  
BCA 288 379 302  
03-09 305 16010 621 3.9 579 3.6  
320 16866 674 4.0 611 3.6  
BCA 341 359 383  
5 LACT: 89916 3996 4.4 3115 3.5 KG  
Avg BCA: M283(29) F341(35) P303(36)  
1 Super 3, 3 Superior Lactations  
3RD SR.2-YR MAXVILLE SPRING 2013  
JR.CHAMP PONTIAC 2011  
1ST SR.CALF PONTIAC 2011  
Progeny Data: 3EX 4VG 0GP 0G 0F  
7 DAUS ME AVG: 14026 562 4.0 463 3.3  
AVG BCA: M265 F288 P280

### SHOREMAR JAMES PB

HOCANM5902195 B&W \*A1A1\*CVF\*BLF  
GP-81-2YR-CAN EXTRA\*98  
BRAEDALE BALER TWINE PB  
HOCANF6860888 B&W \*BLF ETM B:08 Nov 1997  
VG-86-2YR-CAN 34\*(27/146)

### LONG-LANGS OMAN OMAN-ET PB

HOUSAM135746776 B&W \*CVF\*BYF\*BLF\*DPF ET  
VG-85-4YR-USA EXTRA\*12 GM\*10  
DELABERGE SHOTTLE REGINE PB  
HOCANF104208322 B&W \*CVF\*BLF ET  
EX-90-2E-CAN 17\*(4/81)

02-00 305 14110 663 4.7 527 3.7  
365 15799 750 4.7 594 3.8  
BCA 352 442 409  
4 LACT: 66905 3237 4.8 2399 3.6 KG  
Avg BCA: M284(37) F365(113) P312(60)  
Progeny Data: 3EX 12VG 5GP 1G 0F  
20 DAUS ME AVG: 13656 566 4.1 450 3.3  
AVG BCA: M258 F290 P272



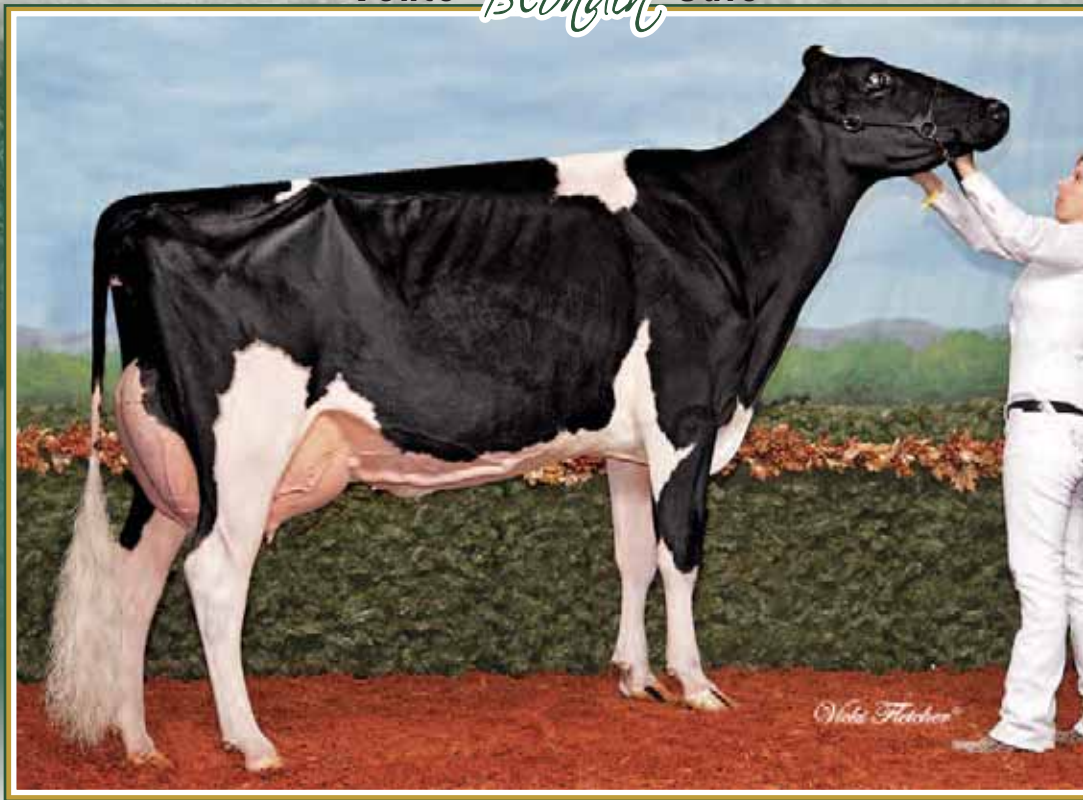

## Phoenix Gogo Sanchez VG-88 1\* (MS:90)

Nom. All-Canadian 2013

1<sup>st</sup> Jr. 2-Yr-Old EIHQ 2012

2<sup>e</sup> mère | 2<sup>nd</sup> Dam

# 68

*Blondin*

### BLONDIN CAPTURE GOTHIC

HOCANF110740603 B&W B:14 Apr 2018  
 CAN-PA Aug\*20 34%Rel PA LPI 2375/31%  
 KG M-509/12% F-22/10% %F-0.02 PRO\$  
 MR 102 P-22/5% %P-0.04 31  
 CAN-PA Aug\*20 31%Rel CONF 8/93%  
 MS 7 F&L 6 DS 5 RP 2

Vêlé | Fresh Sept. 4, 2020

4th-5th Maternal Dam  
 PENLOW GEORGIE DRAGON EX3E-CAN 8\*  
 PENLOW ADA CLYDE VG-87-4YR-CAN

### BLONDIN ZIMMER CAPTURE PB

HOCANM109506266 B&W \*A2A2\*CVF\*BYF\*BLF\*DPF  
 EX-90-3YR-CAN  
 F&L:89 DS:92 RP:89  
 CAN-GEV Aug\*20 93%Rel GLPI 2586/88%  
 KG M-1051/2% F-28/2% %F 0.11 PRO\$  
 MR 106 P-31/0% %P 0.04 330  
 CAN-GEV Aug\*20 89%Rel CONF 10/96%  
 MS 9 F&L 9 DS 4 RP 2  
 Progeny Data: 44 Daus: 95.00% GP+  
 0EX 11VG 31GP 2G 0F  
 59 DAUS ME AVG: 11498 463 4.0 378 3.3  
 AVG BCA: M217 F237 P229

### WALNUTLAWN SOLOMON PB

HOCANM11775998 B&W \*POF\*A2A2\*CVF\*RDF\*BYF\*  
 CAN-GEV Aug\*20 99%Rel GLPI 2653/98%  
 KG M-852 F-14 %F 0.17 P-15 %P 0.12  
 CAN-GEV Aug\*20 99%Rel CONF 12

### EDG CLAIRE CLING-ET PB

HOUSAF71494758 B&W ET B:26 May 2012  
 VG-85-2YR-CAN 5\*(0/25)  
 02-00 305 11091 517 4.7 380 3.4  
 365 13122 621 4.7 455 3.5  
 BCA 293 367 314  
 3 LACT: 34175 1590 4.7 1238 3.6 KG

### VAL-BISSON DOORMAN PB

HOCANM107281711 B&W \*POF\*A2A2\*CVF\*RDF\*BYF  
 EX-90-5YR-CAN ST\*16  
**MISTY SPRINGS LAVANGUARD SUE PB**  
 HOCANF9979603 B&W \*BYF ET B:16 Aug 2009  
 VG-89-4YR-CAN 12\*(0/60)

### AMIGHETTI NUMERO UNO ET PB

HOITAM17990915143 B&W \*POF\*A1A2\*CVF\*RDF\*B  
 EX-90-3YR-HUN ST\*15

### PINE-SHELTER CLAIRE WOOD-ET PB

HOUSAF69619061 B&W ET B:04 Sep 2010  
 VG-87-2YR-CAN 4\*(0/20)

### BLONDIN ARCHIVAL GOSSIP PB

HOCANF109462372 B&W ET B:27 Sep 2015  
 CAN-PA Aug\*20 41%Rel PA LPI 2183/36%  
 KG M 32/34% F-17/13% %F-0.16 PRO\$  
 MR 98 P-14/10% %P-0.13 -225  
 CAN-PA Aug\*20 36%Rel CONF 5/74%  
 MS 5 F&L 4 DS 6 RP 2  
 02-06 55 2597 95 3.7 81 3.1  
 1 LACT: 2597 95 3.7 81 3.1 KG

### ECLIPSE ATWOODS ARCHIVAL-IMP-ET PB

HOAUSM1786521 B&W \*CVF\*BYF\*BLF\*CNF ET  
 CAN-GEV Aug\*20 96%Rel GLPI 2007/93%  
 KG M-922 F-22 %F 0.11 P-35 %P-0.04  
 CAN-GEV Aug\*20 94%Rel CONF 5

### PHOENIX GOGO SANCHEZ PB

HOCANF9989021 B&W ET B:02 Mar 2010  
 VG-88-3YR-CAN 1\*(3/2)  
 02-04 305 10003 374 3.7 334 3.3  
 BCA 251 251 261  
 03-04 305 14279 492 3.5 447 3.1  
 365 16658 588 3.5 532 3.2  
 BCA 320 296 308  
 2 LACT: 37552 1438 3.8 1295 3.4 KG  
 Avg BCA: M286(42) F274(5) P285(26)  
 1 Superior Lactations  
 NOM. ALL-CANADIAN JR.3-YR 2013  
 ALL-ONTARIO JR.2-YR 2012  
 HM. INT.CHAMP EAST. ON CHAMP. 2013  
 2ND JR.3-YR EAST. ON CHAMP. 2013  
 1ST JR.2-YR ON COUNTY 2012  
 Progeny Data: 0EX 1VG 2GP 0G 0F  
 4 DAUS ME AVG: 13762 529 3.8 435 3.2  
 AVG BCA: M260 F271 P263

### MAPLE-DOWNS-I G W ATWOOD PB

HOCANM8956379 B&W \*POF\*A1A2\*CVF\*RDF\*BYF\*B  
 EX-90-4YR-USA ST\*12

### ANYA PB

HODEUF1402793646 B&W B:21 Jun 2006

### GEN-MARK STMATIC SANCHEZ PB

HOUSAM134422312 B&W \*POF\*A1A2\*CVF\*RDF\*BYF  
 EX-94-6YR-USA ST\*12

### PENLOW GEOGRAPHY GOLDWYN PB

HOCANF7886188 B&W ET B:02 Jun 2006  
 EX-92-3E-CAN EX-94-10YR-USA 8\*(18/22)  
 08-02 305 11483 512 4.5 378 3.3  
 365 13241 587 4.4 440 3.3  
 BCA 230 277 239  
 6 LACT: 75690 3321 4.4 2583 3.3 KG  
 Avg BCA: M210(15) F239(29) P210(17)  
 NOM. ALL-CANADIAN LONGTIME PROD 2016  
 6TH LONGTIME PROD ROYAL 2016  
 Progeny Data: 2EX 6VG 1GP 0G 0F  
 9 DAUS ME AVG: 11592 465 4.0 359 3.1  
 AVG BCA: M219 F238 P217

**HELMCREST ATTICO TULIP RED**

HOCANF12354400 R&W B:25 Apr 2016  
 VG-88-4YR-CAN  
 MS:90 (FA:8 RAH:8 RAW:9) F&L:87 DS:88 RP:85  
 CAN-EBV Aug\*20 55%Rel LPI 2523/45%  
 KG M 858/77% F 19/55% %F-0.13 PRO\$  
 MR 101 P 18/60% %P-0.09 643  
 CAN-EBV Aug\*20 44%Rel CONF 4/64%  
 MS 2 F&L 6 DS 3 RP 4

|       |          |                |     |     |     |     |
|-------|----------|----------------|-----|-----|-----|-----|
| 02-05 | 305      | 12383          | 499 | 4.0 | 399 | 3.2 |
|       | BCA      | 288            | 310 |     | 291 |     |
| 03-10 | P112     | 13988          | 605 | 4.3 | 456 | 3.3 |
|       | PBCA     | 286            | 336 |     | 296 |     |
| 2     | LACT:    | 23110          | 950 | 4.1 | 760 | 3.3 |
|       | Avg BCA: | M287 F323 P294 |     |     |     |     |

4th-10th Maternal Dam  
 SUNNYLODGE SUPREME TRISH EX3E-CAN 1\*  
 SAVAGEDALE T VAL DAISY T VG-87-6YR-CAN 2\*  
 SAVAGEDALE VALIANT DAISY VG-85-4YR-CAN  
 GLENRIDGE CITATION DAISY VG-85-3YR-CAN 2\*  
 VETAMERE HAGEN DAISY EX-CAN 5\*  
 MATCH-MATE SULTAN DAPHNE VG-87-11YR-USA  
 PINE LEASIDE DIANE HOPE VG-85-8YR-USA

**Vêlé | Fresh Mar. 9, 2020****Due Apr. 13, 2021 x Blondin Luxor-Red (sexed semen)****GEN-I-BEQ ATTICO RED PB**

HOCANM108490894 R&W \*A1A1\*CVF\*BYF\*BLF\*DPF  
 CAN-GEV Aug\*20 97%Rel GLPI 2922/94%  
 KG M 683/48% F 46/63% %F 0.17 PRO\$  
 MR 104 P 37/56% %P 0.11 1421  
 CAN-GEV Aug\*20 95%Rel CONF 9/95%  
 MS 6 F&L 10 DS 8 RP 5

Progeny Data: 386 Daus: 81.00% GP+  
 3EX 98VG 213GP 72G 0F  
 397 DAUS ME AVG: 11892 476 4.0 389 3.3  
 AVG BCA: M225 F244 P235

**HELMCREST REALITY TOXIC PB**

HOCANF11527379 R&W B:01 Sep 2012  
 GP-82-5YR-CAN  
 MS:82 (FA:7 RAH:8 RAW:7) F&L:82 DS:85 RP:81  
 CAN-EBV Aug\*20 58%Rel LPI 1956/47%  
 KG M 0/3% F 0/30% %F 0.35 PRO\$  
 MR 98 P-19/6% %P 0.12 -562  
 CAN-EBV Aug\*20 44%Rel CONF-3/7%  
 MS -3 F&L -2 DS -4 RP 0

|       |          |                               |      |     |      |     |
|-------|----------|-------------------------------|------|-----|------|-----|
| 03-07 | 305      | 8871                          | 391  | 4.4 | 291  | 3.3 |
|       | 365      | 10468                         | 469  | 4.5 | 351  | 3.4 |
|       | BCA      | 188                           | 226  |     | 194  |     |
| 05-01 | 305      | 8818                          | 383  | 4.3 | 293  | 3.3 |
|       | BCA      | 166                           | 192  |     | 174  |     |
| 06-04 | 305      | 9824                          | 424  | 4.3 | 305  | 3.1 |
|       | BCA      | 180                           | 212  |     | 182  |     |
| 3     | LACT:    | 33113                         | 1463 | 4.4 | 1108 | 3.3 |
|       | Avg BCA: | M178(-18) F 210(-3) P183(-11) |      |     |      |     |

Progeny Data: 0EX 1VG 0GP 0G 0F  
 1 DAUS ME AVG: 15191 630 4.2 485 3.2  
 AVG BCA: M287 F323 P293

**DYMENTHOLM S SYMPATICO PB**

HOCANM11004723 B&W \*A1A1\*RDC\*CVF\*BYF\*BLF\*  
 EX-90-5YR-CAN SP\*16  
 CAN-GEV Aug\*20 99%Rel GLPI 2930/98%  
 KG M 1749 F 54 %F-0.10 P 42 %P-0.12  
 CAN-GEV Aug\*20 99%Rel CONF 5

**KHWI AIKA BAXTER PB**  
 HOCANF105054246 B/R \*RDC ET B:01 Mar 2008  
 VG-89-5YR-CAN 25\*(4/121)  
 02-01 305 11770 676 5.7 427 3.6  
 365 13577 785 5.8 499 3.7  
 BCA 302 469 344  
 2 LACT: 44224 2514 5.7 1574 3.6 KG

**FLEVO GENETICS SNOWMAN PB**

HONLDM388965513 B&W \*CVF\*BLF  
**DES-Y-GEN PLANET SILK-ET PB**  
 HOCANF106109413 B&W \*RDC\*BYF ET  
 EX-90-4YR-USA 10\*(5/46)

**EMERALD-ACR-SA T-BAXTER PB**

HOUSAM132973942 B&W \*CVF\*BRC\*BYF\*BLF\*DPF  
 EX-91-6YR-CAN EXTRA10  
**KHW GOLDWYN AIKO-ET PB**  
 HOUSAF137658044 B&W \*RDC\*CVF ET  
 EX-91-2E-USA DOM 4\*(0/20)

**PURSUIT SEPTEMBER STORM PB**

HOCANM6820564 B&W \*A1A2\*RDC\*CVF\*BYF\*BLF ET  
 EX-CAN GM\*12 ST\*02  
**HURTGEN-VUE HHR VANESSA-RED PB**  
 HOUSAF17321694 R&W B:12 Mar 1997  
 EX-93-3E-USA

**LADINO PARK TALENT-IMP-ET PB**

HOUSM930377 B&W \*A2A2\*RDC\*CVF\*BLF ET  
 EX-90-6YR-AUS ST\*03

**SUNNYLODGE R M TRISTA-RED PB**

HOCANF9407637 R&W ET B:02 Mar 2003  
 VG-85-3YR-CAN 3\*(0/16)  
 03-05 305 12157 457 3.8 400 3.3  
 326 12912 493 3.8 427 3.3  
 BCA 269 270 270  
 4 LACT: 39422 1466 3.7 1252 3.2 KG  
 Avg BCA: M231(16) F229(15) P228(14)  
 2ND JR.2-YR QUEBEC SPRING R&W 2005  
 1ST JR.CALF DUNDAS 2003  
 Progeny Data: 1EX 12VG 14GP 4G 0F  
 30 DAUS ME AVG: 10480 394 3.8 329 3.1  
 AVG BCA: M198 F202 P199

**PARBRO CHAMP SAGE**

HOCANF110317067 B&W B:02 Jun 2017  
 \*POR  
 VG-85-2YR-CAN  
 MS:85 (FA:7 RAH:8 RAW:6) F&L:86 DS:84 RP:85  
 CAN-EBV Aug\*20 48%Rel LPI 2494/42%  
 KG M 295/48% F-18/12% %F-0.27 PRO\$  
 MR 103 P 20/63% %P 0.08 737  
 CAN-EBV Aug\*20 41%Rel CONF 6/82%  
 MS 5 F&L 2 DS 0 RP 3

|       |          |                           |     |     |     |     |
|-------|----------|---------------------------|-----|-----|-----|-----|
| 02-00 | 305      | 10634                     | 413 | 3.9 | 375 | 3.5 |
|       | 359      | 12091                     | 472 | 3.9 | 432 | 3.6 |
|       | BCA      | 281                       | 293 |     | 310 |     |
| 1     | LACT:    | 12091                     | 472 | 3.9 | 432 | 3.6 |
|       | Avg BCA: | M281(40) F293(1) P310(45) |     |     |     |     |

**Sera vendue fraîche | Sells fresh****ALL-RIEHL LADDS CHAMP-ET PB**

HOUSAM64010329 B&W \*POC\*A1A1\*RDC\*CVF\*BYF\*  
 CAN-GEV Aug\*20 92%Rel GLPI 2374/88%  
 KG M-1423/0% F-32/2% %F 0.21 PRO\$  
 MR 103 P-15/3% %P 0.29 200  
 CAN-GEV Aug\*20 88%Rel CONF 7/89%  
 MS 7 F&L 2 DS -1 RP 2

Progeny Data: 59 Daus: 83.00% GP+  
 1EX 12VG 36GP 10G 0F  
 68 DAUS ME AVG: 10488 424 4.0 351 3.3  
 AVG BCA: M198 F217 P212

**TIGER-LILY LADD P-RED-ET PB**

HOUSAM69405976 R&W \*POC\*A1A2\*BYF ET  
 CAN-GEV Aug\*20 99%Rel GLPI 2624/97%  
 KG M-1060 F-3 %F 0.35 P 0 %P 0.31  
 CAN-GEV Aug\*20 97%Rel CONF 6

**TRULEA SUPER CHARITY7296-ET PB**

HOUSAF69777492 B&W B:12 Sep 2010

**SCIENTIFIC DESTROY-ET PB**

HOUSAM138122625 B&W \*RDC\*CDC\*CVF\*BYF\*BLF\*  
 EX-92-8YR-USA ST\*12

**TIGER-LILY LAWNBOY LULU-RED PB**

HOUSAF65658065 R&W \*BLF B:03 May 2008  
 VG-87-2YR-USA

**CHARLESDALE SUPERSTITION-ET PB**

HOUSAM62065919 B&W \*POF\*CDF\*CVF\*RDF\*BYF\*B

**GOLDCREST SHOTTLE CUTIE-ET PB**

HOUSAF62795722 B&W B:28 Jan 2006

**PARBRO ALBUM SAGE PB**

HOCANF12235195 B&W B:07 Feb 2015  
 CAN-PA Aug\*20 41%Rel PA LPI 2414/37%  
 KG M 433/56% F 5/36% %F-0.10 PRO\$  
 MR 101 P 19/61% %P 0.04 674  
 CAN-PA Aug\*20 37%Rel CONF 3/54%  
 MS 1 F&L 0 DS 1 RP 4

Progeny Data: 0EX 1VG 0GP 0G 0F  
 1 DAUS ME AVG: 14873 572 3.8 513 3.4  
 AVG BCA: M281 F293 P310

**SILVERRIDGE ALBUM PB**

HOCANM11438396 B&W \*A2A2\*CVF\*RDF\*BYF\*BLF\*  
 EX-92-6YR-CAN  
 CAN-GEV Aug\*20 99%Rel GLPI 3001/98%  
 KG M 1032 F 36 %F-0.03 P 53 %P 0.15  
 CAN-GEV Aug\*20 99%Rel CONF 5

**PARBRO SANCHEZ SOLAR ET PB**

HOCANF11516189 B&W ET B:19 Jul 2012  
 GP-81-2YR-CAN

|       |          |                            |      |     |      |     |
|-------|----------|----------------------------|------|-----|------|-----|
| 02-07 | 305      | 9801                       | 355  | 3.6 | 305  | 3.1 |
|       | BCA      | 231                        | 226  |     | 228  |     |
| 03-06 | 305      | 11832                      | 435  | 3.7 | 377  | 3.2 |
|       | BCA      | 248                        | 249  |     | 250  |     |
| 04-09 | 305      | 13233                      | 504  | 3.8 | 397  | 3.0 |
|       | BCA      | 266                        | 275  |     | 253  |     |
| 05-10 | 305      | 13521                      | 543  | 4.0 | 442  | 3.3 |
|       | 335      | 14316                      | 580  | 4.1 | 473  | 3.3 |
|       | BCA      | 269                        | 292  |     | 278  |     |
| 4     | LACT:    | 51077                      | 1962 | 3.8 | 1624 | 3.2 |
|       | Avg BCA: | M254(16) F261(16) P252(15) |      |     |      |     |

**GENERATIONS EPIC PB**

HOCANM11104016 B&W \*A1A2\*CVF\*BYF\*BLF\*DPF  
 EX-94-4YR-CAN ST\*15

**VELTHUIS SG MOM ALICIA PB**

HOCANF11026685 B&W ET B:20 Jun 2010  
 VG-85-2YR-CAN 5\*(0/25)

**GEN-MARK STMATIC SANCHEZ PB**

HOUSAM134422312 B&W \*POF\*A1A2\*CVF\*RDF\*BYF  
 EX-94-6YR-USA ST\*12

**VANHOLM MILAN SUNSHINE PB**

HOUSAF10637272 B&W B:16 Jun 1999

|       |          |                           |      |     |      |     |
|-------|----------|---------------------------|------|-----|------|-----|
| 04-02 | 305      | 11292                     | 390  | 3.5 | 359  | 3.2 |
|       | 365      | 13013                     | 443  | 3.4 | 419  | 3.2 |
|       | BCA      | 237                       | 218  |     | 233  |     |
| 10    | LACT:    | 108026                    | 3473 | 3.2 | 3428 | 3.2 |
|       | Avg BCA: | M201(3) F176(-26) P201(2) |      |     |      |     |

Progeny Data: 0EX 6VG 6GP 1G 0F  
 11 DAUS ME AVG: 12121 426 3.5 374 3.1  
 AVG BCA: M229 F218 P226



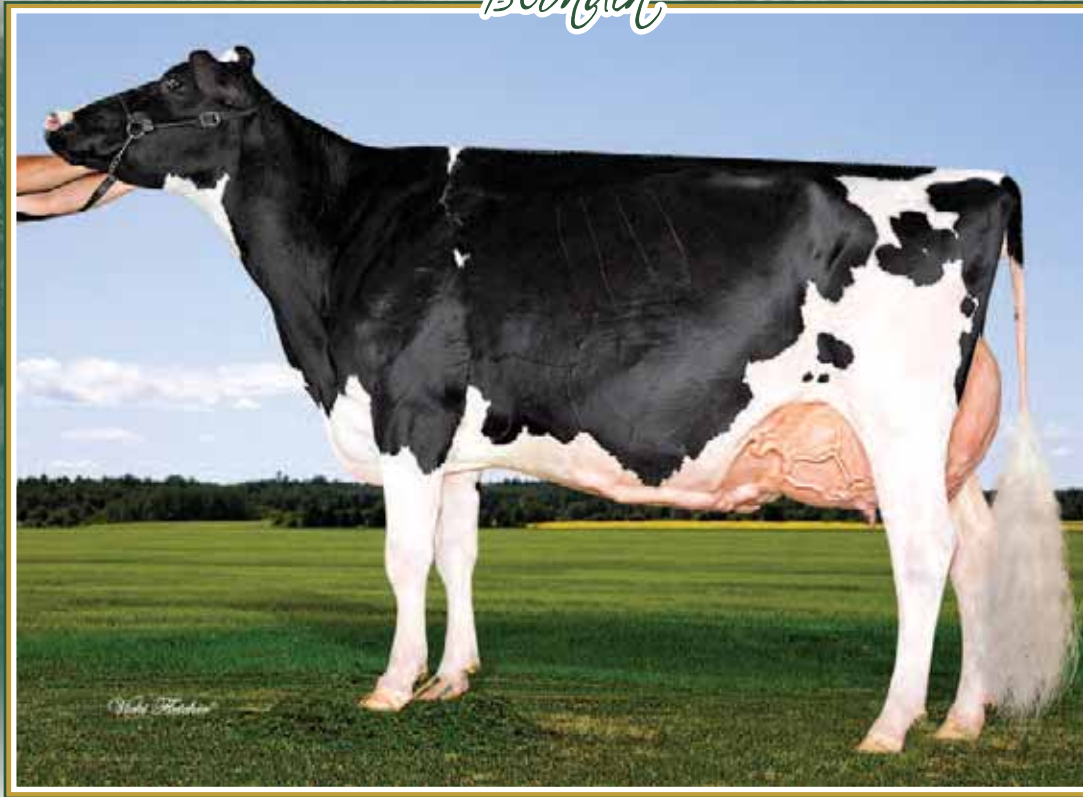

## Petitclerc Windbrook *Alibaba* EX-92 2E

6-01 365 15 705 kg 5.0% 3.6% (279-380-314)

3<sup>rd</sup> 5-Yr-Old Quebec Spring Show 2017

2<sup>e</sup> mère | 2<sup>nd</sup> Dam

# 71

*Blondin*

### CLARKVALLEY ALEAH

HOCANF12541880 B&W B:30 Mar 2016  
 VG-87-3YR-CAN  
 MS:86 (FA:6 RAH:8 RAW:8) F&L:88 DS:87 RP:86  
 CAN-EBV Aug\*20 53%Rel LPI 2285/40%  
 KG M-398/15% F-2/27% %F 0.12 PRO\$  
 MR 98 P-19/6% %P-0.04 -159  
 CAN-EBV Aug\*20 37%Rel CONF 7/88%  
 MS 4 F&L 6 DS 6 RP 4

|       |          |          |          |     |           |     |
|-------|----------|----------|----------|-----|-----------|-----|
| 02-05 | 281      | 9380     | 425      | 4.5 | 319       | 3.4 |
|       | BCA      | 224      | 271      |     | 238       |     |
| 03-04 | 305      | 11304    | 504      | 4.5 | 368       | 3.3 |
|       | 320      | 11670    | 520      | 4.5 | 383       | 3.3 |
|       | BCA      | 253      | 300      |     | 252       |     |
| 2     | LACT:    | 21050    | 945      | 4.5 | 702       | 3.3 |
|       | Avg BCA: | M239(-2) | F286(-3) |     | P245(-18) |     |

4th-7th Maternal Dam  
 PETITCLERC ALLEN ADORABLE EX-902E-CAN 1\*  
 PETITCLERC STORM AMY EX-922E-CAN 17\*  
 PETITCLERC STAR AMY GP-80-3YR-CAN  
 PETITCLERC TAB AIM EX3E-CAN 8\*

Sera vendue fraîche | Sells fresh

### LEACHLAND MATA PB

HOCANM11358926 B&W MB  
 EX-93-3YR-CAN  
 F&L:93 DS:92 RP:94  
 CAN-PA Aug\*20 43%Rel PA LPI 2018/39%  
 KG M-515/6% F-8/8% %F 0.09 PRO\$  
 MR 96 P-21/2% %P-0.03 -496  
 CAN-PA Aug\*20 38%Rel CONF 1/53%  
 MS 0 F&L 3 DS -1 RP 3  
 Progeny Data: 9 Daus: 100.00% GP+  
 0EX 8VG 1GP 0G 0F

### GOLDEN-OAKS ST ALEXANDER-ET PB

HOUSAM61133837 B&W \*A2A2\*CVF\*BYF\*BLF\*  
 EX-94-8YR-USA ST\*12  
 CAN-GEV Aug\*20 99%Rel GLPI 2241/99%  
 KG M-114 F 34 %F 0.34 P-10 %P-0.06  
 CAN-GEV Aug\*20 99%Rel CONF 0  
**NIPPONIA EDR RD MECCA PB**  
 HOCANF7782111 B&W B:14 Nov 2005  
 EX-91-2E-CAN 2\*(3/7)  
 03-07 305 9490 310 3.3 283 3.0  
 365 10368 337 3.3 311 3.0  
 BCA 208 182 190  
 4 LACT: 34942 1169 3.3 1039 3.0 KG

### COMESTAR STORMATIC PB

HOCANM6947936 B&W \*A2A2\*CVF\*BLF ET  
 EX-CAN EXTRA\*02  
**NEU-WAY PATRON ALLIE-ET PB**  
 HOUSAF17216847 B&W \*CVC\*MFF ET  
 VG-87-2YR-USA GMD DOM 2\*(0/10)  
**REGANCREST DUNDEE-ET PB**  
 HOUSAM127640114 B&W \*CVF\*BYF\*BLF ET  
 EX-95-6YR-USA ST\*04  
**DIXELLEN STORM MAVIS PB**  
 HOCANF9292515 B&W \*BRC B:02 May 2001  
 EX-92-4E-CAN 4\*(12/8)

### PETITCLERC REGINALD ALIA PB

HOCANF108992671 B&W B:30 Jun 2014  
 VG-85-2YR-CAN  
 MS:85 (FA:7 RAH:6 RAW:7) F&L:86 DS:86 RP:84  
 CAN-EBV Aug\*20 66%Rel LPI 2312/57%  
 KG M-768/6% F-12/17% %F 0.17 PRO\$  
 MR 98 P-23/4% %P 0.01 -220  
 CAN-EBV Aug\*20 55%Rel CONF 10/98%  
 MS 7 F&L 5 DS 10 RP 5  
 01-08 305 6659 247 3.7 206 3.1  
 365 7752 293 3.8 243 3.1  
 BCA 181 180 175  
 03-03 305 7358 297 4.0 227 3.1  
 BCA 156 168 149  
 04-06 295 6018 233 3.9 169 2.8  
 BCA 114 120 102  
 3 LACT: 24408 967 4.0 754 3.1 KG  
 Avg BCA: M150(-44 ) F 156(-54 ) P 142(-53 )  
 Progeny Data: 0EX 1VG 0GP 0G 0F  
 1 DAUS ME AVG: 12597 556 4.4 405 3.2  
 AVG BCA: M238 F285 P245

### REGANCREST REGINALD-ET PB

HOUSAM62496439 B&W \*A1A2\*CVF\*BYF\*BLF\*DPF  
 VG-85-5YR-CAN ST\*10  
 CAN-GEV Aug\*20 99%Rel GLPI 2558/99%  
 KG M-145 F 14 %F 0.17 P 11 %P 0.13  
 CAN-GEV Aug\*20 99%Rel CONF 8  
**PETITCLERC WINDBROOK ALIBABA PB**  
 HOCANF107485154 B&W B:01 Jun 2012  
 EX-92-2E-CAN  
 04-04 305 14193 629 4.4 490 3.5  
 BCA 276 326 299  
 06-01 305 14075 714 5.1 503 3.6  
 365 15704 788 5.0 567 3.6  
 BCA 279 380 314  
 4 LACT: 51922 2489 4.8 1861 3.6 KG  
 Avg BCA: M271(33) F352(71) P300(48)  
 1 Super 3, 3 Superior Lactations  
 3RD 5-YR QUEBEC SPRING 2017  
 3RD 5-YR TROIS-RIVIERES 2017  
 2ND SUM.1-YR QUEBEC SPRING 2013  
 3RD SUM.1-YR MONTMAGNY 2013  
 Progeny Data: 0EX 1VG 1GP 0G 0F  
 2 DAUS ME AVG: 8681 346 4.0 266 3.1  
 AVG BCA: M164 F177 P161

### BRAEDALE GOLDWYN PB

HOCANM10705608 B&W \*A1A2\*CDC\*CVF\*BYF\*BLF  
 GP-84-8YR-CAN GM\*12 EXTRA\*05  
**REGAN-JOY DURHAM REGANIA-ET PB**  
 HOUSAF207184723 B&W \*CVF ET B:15 Dec 1999  
 EX-92-4YR-USA GMD DOM 2\*(0/11)

### GILLETTE WINDBROOK PB

HOCANM7816429 B&W \*A2A2\*CDC\*CVF\*BYF\*BLF\*H  
 EX-97-6YR-CAN EXTRA\*10  
**PETITCLERC GOLDWYN ATLANTIC PB**  
 HOCANF105543698 B&W B:23 Sep 2008  
 VG-85-2YR-CAN 2\*(11/0)  
 03-08 305 13318 530 4.0 469 3.5  
 326 14074 566 4.0 501 3.6  
 BCA 286 306 313  
 3 LACT: 37264 1623 4.4 1320 3.5 KG  
 Avg BCA: M253(18) F292(26) P277(35)  
 NOM. ALL-QUEBEC SR.1-YR 2010  
 Progeny Data: 1EX 1VG 0GP 0G 0F  
 3 DAUS ME AVG: 13074 591 4.5 440 3.4  
 AVG BCA: M247 F303 P266

## QUINNDALE UPRIGHT LEXIE

HOCANF12698529 B&W B:04 Jun 2017  
 GP-82-2YR-CAN  
 MS:80 (FA:3 RAH:7 RAW:8) F&L:87 DS:80 RP:86  
 CAN-EBV Aug\*20 52%Rel LPI 2463/45%  
 KG M 5/33% F 23/61% %F 0.20 PRO\$  
 MR 100 P 15/54% %P 0.12 645  
 CAN-EBV Aug\*20 45%Rel CONF 3/54%  
 MS 1 F&L 3 DS 1 RP 5

|       |          |           |            |     |            |     |
|-------|----------|-----------|------------|-----|------------|-----|
| 02-03 | 252      | 7396      | 320        | 4.3 | 271        | 3.7 |
|       | BCA      | 181       | 209        |     | 207        |     |
| 1     | LACT:    | 7396      | 320        | 4.3 | 271        | 3.7 |
|       | Avg BCA: | M181(-60) | F 209(-83) |     | P 207(-58) |     |

4th Maternal Dam  
 QUINNDALE SKYCHIEF LIMO VG-85-3YR-CAN 2\*

### Sera vendue fraîche | Sells fresh

## MORNINGVIEW UPRIGHT-ET PB

HOUSAM73956539 B&W \*A1A2\*CVF\*BYF\*BLF ET  
 EX-90-3YR-CAN  
 F&L:91 DS:90 RP:88  
 CAN-GEV Aug\*20 99%Rel GLPI 2871/96%  
 KG M 821/55% F 68/85% %F 0.32 PRO\$  
 MR 98 P 48/73% %P 0.17 1865  
 CAN-GEV Aug\*20 99%Rel CONF 3/68%  
 MS 3 F&L -2 DS 1 RP 6  
 Progeny Data: 2078 Daus: 66.00% GP+  
 0EX 138VG 1250GP 665G 25F  
 2328 DAUS ME AVG: 12674 515 4.1 416 3.3  
 AVG BCA: M239 F264 P252

## MORNINGVIEW MCC KINGBOY-ET PB

HOUSAM72044077 B&W \*POF\*A2A2\*CDF\*CVF\*RDF\*  
 EX-92-4YR-USA ST\*17  
 CAN-GEV Aug\*20 99%Rel GLPI 2947/98%  
 KG M 1303 F 31 %F-0.16 P 39 %P-0.03  
 CAN-GEV Aug\*20 99%Rel CONF 9  
**MORNINGVIEW UNO DANIKA-ET PB**  
 HOUSAF71505069 B&W \*CVF\*BYF\*BLF ET  
 GP-84-2YR-USA

## DE-SU BKM MCCUTCHEN 1174-ET PB

HOUSAM69990138 B&W \*POF\*A1A2\*CDF\*CVF\*RDF\*  
 EX-93-4YR-USA ST\*15  
**MORNINGVIEW SUPER MEGAN-ET PB**  
 HOUSAF68654508 B&W \*BYF ET B:03 Sep 2010  
 EX-91-4YR-USA  
**AMIGHETTI NUMERO UNO ET PB**  
 HOITAM17990915143 B&W \*POF\*A1A2\*CVF\*RDF\*B  
 EX-90-3YR-HUN ST\*15  
**MORNINGVIEW BAXTER D-RAE PB**  
 HOUSAF65274444 B&W B:05 May 2008  
 EX-92-5YR-USA

## QUINNDALE CHELIOS LEXUS PB

HOCANF12135251 B&W B:26 Jul 2014  
 VG-88-4YR-CAN  
 MS:87 (FA:8 RAH:7 RAW:6) F&L:89 DS:90 RP:89  
 CAN-EBV Aug\*20 63%Rel LPI 2297/50%  
 KG M 544/11% F 18/54% %F 0.35 PRO\$  
 MR 102 P-13/11% %P 0.06 62  
 CAN-EBV Aug\*20 48%Rel CONF 5/74%  
 MS 2 F&L 5 DS 4 RP 4  
 02-10 305 7845 319 4.1 255 3.3  
 BCA 183 201 185  
 04-02 305 10383 411 4.0 335 3.2  
 365 11977 473 4.0 394 3.3  
 BCA 204 215 207  
 2 LACT: 24584 999 4.1 844 3.4 KG  
 Avg BCA: M194(-7) F208(11) P196(-6)  
 Progeny Data: 0EX 0VG 1GP 0G 0F  
 1 DAUS ME AVG: 9580 408 4.3 342 3.6  
 AVG BCA: M181 F209 P207

## DOMICOLE CHELIOS PB

HOCANM7927543 B&W \*A1A2\*CVF\*BRC\*BYF\*BLF\*D  
 VG-86-3YR-CAN EXTRA\*12  
 CAN-GEV Aug\*20 99%Rel GLPI 2717/99%  
 KG M 428 F 59 %F 0.37 P 27 %P 0.10  
 CAN-GEV Aug\*20 99%Rel CONF 10  
**QUINNDALE LHEROS LEAP PB**  
 HOCANF8810769 B&W B:05 May 2003  
 EX-93-7E-CAN 2\*(11/0)  
 04-01 305 9722 401 4.1 314 3.2  
 BCA 204 227 207  
 06-02 305 10055 402 4.0 327 3.3  
 BCA 201 217 206  
 09-07 305 11168 447 4.0 335 3.0  
 BCA 209 229 203  
 11-02 305 10026 406 4.0 297 3.0  
 329 10491 427 4.1 313 3.0  
 BCA 215 240 201  
 9 LACT: 93760 3674 3.9 3001 3.2 KG  
 Avg BCA: M198(-4) F209(11) P198(-2)  
 Progeny Data: 1EX 2VG 2GP 0G 0F  
 4 DAUS ME AVG: 10163 412 4.1 321 3.2  
 AVG BCA: M192 F211 P194

## EMERALD-ACR-SA T-BAXTER PB

HOUSAM132973942 B&W \*CVF\*BRC\*BYF\*BLF\*DPF  
 EX-91-6YR-CAN EXTRA\*10  
**DOMICOLE G W SHELIVE-ET PB**  
 HOCANF7817758 B&W ET B:01 Mar 2006  
 VG-87-2YR-USA 9\*(0/45)  
**COMESTAR LHEROS LEAP PB**  
 HOCANM6663935 B&W \*A1A2\*CVF\*RDF\*BYF\*BLF ET  
 EX-97-11YR-CAN EXTRA\*02  
**QUINNDALE LEADMASTER LISA PB**  
 HOCANF10542270 B&W B:06 Sep 1998  
 VG-85-3YR-CAN  
 03-06 305 9958 437 4.4 360 3.6  
 307 9999 439 4.4 362 3.6  
 BCA 210 251 240  
 5 LACT: 39524 1757 4.4 1448 3.7 KG  
 Avg BCA: M184(-15) F 221(23) P214(10)  
 Progeny Data: 1EX 1VG 0GP 0G 0F  
 2 DAUS ME AVG: 9633 386 4.0 311 3.2  
 AVG BCA: M182 F198 P188

## SIKA DIVIDEND TINA

HOCANF12845191 B&W B:06 Jul 2017  
 VG-85-2YR-CAN  
 MS:85 (FA:7 RAH:8 RAW:6) F&L:85 DS:86 RP:85  
 CAN-EBV Aug\*20 53%Rel LPI 2527/43%  
 KG M 1145/87% F 2/32% %F-0.35 PRO\$  
 MR 98 P 14/52% %P-0.19 652  
 CAN-EBV Aug\*20 40%Rel CONF 7/88%  
 MS 5 F&L 5 DS 4 RP 5

|       |          |          |           |     |          |     |
|-------|----------|----------|-----------|-----|----------|-----|
| 02-01 | 305      | 10301    | 393       | 3.8 | 332      | 3.2 |
|       | 307      | 10365    | 395       | 3.8 | 334      | 3.2 |
|       | BCA      | 267      | 271       |     | 266      |     |
| 1     | LACT:    | 10365    | 395       | 3.8 | 334      | 3.2 |
|       | Avg BCA: | M267(27) | F271(-19) |     | P 266(4) |     |

4th-13th Maternal Dam  
 ARCROIX BAMBAM TARANY VG-87-5YR-CAN 1\*  
 ARCROIX LHEROS TARA EX-90-6YR-CAN 2\*  
 ALLIANCE RUDOLPH TINA EX-902E-CAN 7\*  
 BARRVALLEY TAMARA STARDUST EX-93-5YR-USA 6\*  
 HIGH POINT TABATHA VG-3YR-CAN  
 HIGH POINT ASTRO ANN VG-88-5YR-GBR  
 HIGH POINT LOLA ANN EX-CAN  
 HIGH POINT LOLA PRIDE VG-3YR-CAN 7\*  
 HIGH POINT LOLA PEARL EX-CAN 3\*  
 HIGH POINT LOCHIE TRIUNE VG-CAN 2\*

### Vêlé | Fresh Aug. 16, 2020

## BRUVIEW DIVIDEND PB

HOCANM12100113 B&W ET  
 CAN-GPA Aug\*20 83%Rel GPA LPI 2805/80%  
 KG M 620/44% F 9/19% %F-0.13 PRO\$  
 MR 99 P 13/21% %P-0.06 1094  
 CAN-GPA Aug\*20 80%Rel CONF 11/98%  
 MS 9 F&L 11 DS 6 RP 7  
 Progeny Data: 10 Daus: 80.00% GP+  
 0EX 1VG 7GP 2G 0F

## CROTEAU LESPERRON UNIX PB

HOCANM107567492 B&W \*POF\*A1A1\*CVF\*RDF\*BYF  
 EX-96-7YR-CAN ST\*17  
 CAN-GEV Aug\*20 99%Rel GLPI 2960/97%  
 KG M 773 F 23 %F-0.06 P 21 %P-0.04  
 CAN-GEV Aug\*20 99%Rel CONF 12

## AMIGHETTI NUMERO UNO ET PB

HOITAM17990915143 B&W \*POF\*A1A2\*CVF\*RDF\*B  
 EX-90-3YR-HUN ST\*15  
**REGAN-ALH DOMAIN DAYA-ET PB**  
 HOUSAF66625459 B&W ET B:01 Sep 2010  
 EX-93-2E-CAN 12\*(0/62)  
**WA-DEL SEBASTIAN-ET PB**  
 HOUSAM138738583 B&W \*CVF\*BYF\*BLF ET  
**SONNEK BLT DOUBLE DIPPED-ET PB**  
 HOUSAF138916062 B&W \*BYF ET B:04 Mar 2008  
 VG-85-2YR-CAN 10\*(8/43)

## SIKA HILL TARTINE PB

HOCANF109230524 B&W B:14 Mar 2015  
 CAN-PA Aug\*20 34%Rel PA LPI 2278/34%  
 KG M 403/54% F 10/43% %F-0.04 PRO\$  
 MR 97 P 5/36% %P-0.06 282  
 CAN-PA Aug\*20 36%Rel CONF 1/34%  
 MS 2 F&L 0 DS -3 RP 4  
 Progeny Data: 0EX 1VG 0GP 0G 0F  
 1 DAUS ME AVG: 14132 529 3.7 440 3.1  
 AVG BCA: M267 F271 P266

## FARNEAR-BH-VH DIPN-DI-ET PB

HOUSAF69822165 B&W ET B:17 Jul 2010  
 VG-87-3YR-CAN 4\*(0/20)  
 02-11 305 10662 480 4.5 394 3.7  
 365 11932 542 4.5 445 3.7  
 BCA 249 300 283  
 3 LACT: 26422 1136 4.3 920 3.5 KG

## PICSTON SHOTLE-ET PB

HOGBRM598172 B&W \*CVF\*BYF\*BLF\*MFF ET  
 EX-96-7YR-GBR GM\*10 EXTRA\*09  
**LOTTA-HILL MARSHALL 3328 PB**  
 HOUSAF60508495 B&W B:01 Jun 2001  
 GP-83-4YR-USA

## SIKA GRATIS TATY PB

HOCANF107546232 B&W B:13 May 2012  
 GP-80-2YR-CAN  
 01-10 305 9002 344 3.8 288 3.2  
 305 9002 344 3.8 288 3.2  
 BCA 242 251 242  
 1 LACT: 9002 344 3.8 288 3.2 KG  
 Avg BCA: M242(-7) F251(-6) P242(-12)

## CHARITY ALTAGRATIS-ET PB

HOUSAM137340903 B&W \*CVF\*BYF\*BLF ET  
**SIKA MILLION TAMY PB**  
 HOCANF106447057 B&W B:16 Jun 2010  
 G-77-2YR-CAN  
 01-10 297 7719 314 4.1 268 3.5  
 BCA 211 231 227  
 1 LACT: 7719 314 4.1 268 3.5 KG  
 Avg BCA: M211(-23) F 231(-13) P 227(-10)  
 Progeny Data: 0EX 0VG 2GP 0G 0F  
 2 DAUS ME AVG: 12227 492 4.0 409 3.3  
 AVG BCA: M231 F252 P247



# Vente *Blondin* Sale



## Macland Hammer N Chiseld EX-92 (MS:95)

4-08 305 12,474 kg 4.3% 3.4% (251-292-272)

En vente | She sells

# 74

*Blondin*

### MACLAND HAMMER N CHISELD-ET

HO 840 F3012283105 B&W ET B: 03 Sep 2014  
 EX-92-4YR-CAN  
 MS:95 (FA: 8 RAH: 8 RAW:9) F&L: 88 DS: 94 RP: 90  
 CAN-EBV Aug\* 20 62%Rel MLPI 2204/50%  
 KG M-336/17% F- 13/16% %F-0.01 PRO\$  
 MR 99 P- 11/13% %P-0.01 - 223  
 MACE Aug\* 20 36%Rel CONF 7/88%  
 MS 5 F&L 2 DS 6 RP - 1

|       |          |           |           |         |      |     |
|-------|----------|-----------|-----------|---------|------|-----|
| 03-07 | 305      | 11542     | 466       | 4.0     | 388  | 3.4 |
|       |          | BCA       | 247       | 271     | 260  |     |
| 04-08 | 305      | 12474     | 535       | 4.3     | 424  | 3.4 |
|       |          | 333       | 13042     | 571     | 4.4  | 452 |
|       |          | BCA       | 251       | 292     | 272  |     |
| 2     | LACT:    | 24608     | 1038      | 4.2     | 1089 | 3.4 |
|       | Avg BCA: | M249 (11) | F282(- 4) | P266(4) |      | KG  |

Consigned By:  
 FERME BLONDIN Tel: 514-730-6362 Fax: 450-258-2913  
 HODGLYNN HOLSTEINS Tel: 519-395-4437 Fax: 519-395-4413

4th-10th Maternal Dam  
 MISS JERGENS ENCORE CORONA VG-88-USA  
 MS CARROUSEL JED CORDOVA EX-USA  
 MISS CARROUSEL CONCERT-TW EX-91-USA  
 MISS ANNA CHISTINA EX-93-USA  
 LIN-CREST ANNAS PRIDE EX-USA  
 LIN-CREST PETE PANDORA ANN VG-88-USA  
 SUE-MAE DIEHL FANNY FLAME EX-91-USA

Vêlé | Fresh July 31, 2020

### BRAEDAILE GOLDWYN PB

HOCANM10705608 B&W \*A 1A2\*CDC\*CVF\*BYF\*BLF  
 GP-84-8 YR-CAN GM\*12 EXTRA' 05  
 F&L: 83 DS: 84 RP: 87  
 CAN-GEBV Aug\* 20 99%Rel GLPI 2568/99%  
 KG M-340/9% F 17/26% %F 0.27 PRO\$  
 MR 103 P 3/11% %P 0.13 745  
 CAN-GEBV Aug\* 20 99%Rel CONF 5/80%  
 MS 4 F&L 6 DS 3 RP 0  
 Progeny Data: 37131 Daus: 86.00% GP+  
 3605 EX 14191 VG 14499 GP 4558 G 278 F  
 38898 DAUS ME AVG: 11524 458 4.0 371 3.2  
 AVG BCA: M218 F 235 P 224

### SHOREMAR JAMES PB

HOCANM5902195 B&W \*A 1A1\*CVF\*BLF  
 GP-81-2 YR-CAN EXTRA' 98  
 CAN-GEBV Aug\* 20 99%Rel GLPI 1473/99%  
 KG M-1207 F- 24 %F 0.20 P- 17 %P 0.20  
 CAN-GEBV Aug\* 20 99%Rel CONF -5  
**BRAEDAILE BALER TWINE PB**  
 HOCANF6860888 B&W \*BLF ETM B: 08 Nov 1997  
 VG-86-2 YR-CAN 34\*( 27/146 )  
 02-01 305 12096 591 4.9 402 3.3  
 365 14019 690 4.9 477 3.4  
 BCA 299 397 314  
 1 LACT: 27051 1359 5.0 1005 3.7 KG



## Jergiese Jasper Charo EX

3-05 337 13 993 kg 3.5% 492F 3.3% 457P

Res. Jr. All-American 2009-2010

Mère | Dam

### JERGIESE JASPER CHARO

HOUSAF55617236 \*BLF\*DPF B: 03 Dec 2008  
 EX-90-6 YR-USA  
 GMACE Aug\* 20 80%Rel GMLPI 1796/77%  
 KG M-640/8% F- 35/4% %F-0.10 PRO\$  
 MR 94 P- 28/2% %P-0.06 - 1332  
 GMACE Aug\* 20 78%Rel CONF 4/64%  
 MS 1 F&L 2 DS 7 RP 0  
 02-02 305 11413 425 3.7 364 3.2  
 03-05 305 13154 459 3.5 426 3.2  
 337 13993 492 3.5 457 3.3  
 04-06 272 8500 312 3.7 282 3.3  
 3 LACT: 36074 1316 3.6 1183 3.3 KG  
 Progeny Data: 1EX 0VG 0GP 0G 0F  
 1 DAUS ME AVG: 13709 550 4.0 438 3.2  
 AVG BCA: M259 F 282 P 265

### WILCOXVIEW JASPER-ET PB

HOUSAM128620869 B&W \*CVF\*BLF ET MB  
 VG-85-4 YR-CAN ST' 04  
 CAN-GEBV Aug\* 20 99%Rel GLPI 1853/99%  
 KG M-1320 F- 17 %F 0.32 P- 51 %P 0.06  
 CAN-GEBV Aug\* 20 99%Rel CONF 4  
**JERGIESE DURHAM CRISSY**  
 HOUSAF139566475 B: 02 Sep 2005  
 EX-93-2 E-USA  
 03-03 305 13059 477 3.7 430 3.3  
 04-07 305 13635 600 4.4 450 3.3  
 08-00 135 4885 184 3.8 138 2.8  
 3 LACT: 51352 2105 4.1 1858 3.6 KG

### JERGIESE BC CHRISTINA

HOUSAF51485638 B&W B: 18 Nov 2002  
 EX-90-4 YR-USA  
 02-09 305 7258 292 4.0 248 3.4  
 333 7797 318 4.1 269 3.5  
 1 LACT: 7797 318 4.1 269 3.5 KG

## DC AUCTION SUPERSTAR 2744

HOCANF12865950 B&W B:10 Aug 2017  
 GP-82-2YR-CAN  
 MS:80 (FA:4 RAH:2 RAW:6) F&L:85 DS:83 RP:79  
 CAN-EBV Aug\*20 48%Rel LPI 2670/43%  
 KG M-633/8% F 77/98% %F 0.88 PRO\$  
 MR 106 P 26/73% %P 0.36 1345  
 CAN-EBV Aug\*20 42%Rel CONF 0/25%  
 MS 0 F&L 0 DS -2 RP 0

|       |          |          |          |     |          |     |
|-------|----------|----------|----------|-----|----------|-----|
| 02-00 | 305      | 9050     | 480      | 5.3 | 365      | 4.0 |
|       | 313      | 9216     | 491      | 5.3 | 374      | 4.1 |
|       | BCA      | 238      | 336      |     | 297      |     |
| 1     | LACT:    | 9216     | 491      | 5.3 | 374      | 4.1 |
|       | Avg BCA: | M238(-2) | F336(46) |     | P297(35) |     |

4th Maternal Dam  
 LARMVIEW NOTHING SERIOUS VG-85-4YR-CAN

## Sera vendue fraîche | Sells fresh

### DE-SU ALTASUPERSTAR-ET PB

HO840M3125982578 B&W \*POF\*A1A2\*CDF\*CVF\*RD  
 CAN-EBV Aug\*20 98%Rel GLPI 2718/93%  
 KG M 693/49% F 49/66% %F 0.20 PRO\$  
 MR 109 P 46/69% %P 0.19 1628  
 CAN-EBV Aug\*20 95%Rel CONF 0/46%  
 MS 3 F&L -3 DS -4 RP 2  
 Progeny Data: 391 Daus: 69.00% GP+  
 1EX 63VG 207GP 120G 0F  
 528 DAUS ME AVG: 13133 531 4.0 433 3.3  
 AVG BCA: M248 F272 P262

### COOKIECUTTER PETRON HALOGEN PB

HO840M3008710387 B&W \*POF\*A1A2\*CVF\*BYF\*BL  
 CAN-EBV Aug\*20 98%Rel GLPI 2761/96%  
 KG M-367 F-3 %F 0.11 P-8 %P 0.05  
 CAN-EBV Aug\*20 96%Rel CONF 2

### WELCOME SUPER PETRONE-ET PB

HOUSAM69207641 B&W \*POF\*A1A2\*CDF\*CVF\*RF\*  
 EX-90-6YR-USA

### COOKIECUTTER MOM HALO-ET PB

HO840F3007069733 B&W ET B:22 Apr 2010  
 VG-88-2YR-USA

### SEAGULL-BAY SUPERSIRE-ET PB

HOUSAM69981349 B&W \*POF\*A1A2\*CDF\*CVF\*RF\*  
 EX-90-6YR-USA SP15

### DE-SU 520-ET PB

HOUAF69490674 B&W ET B:21 Nov 2010  
 VG-86-3YR-USA

### LARMVIEW NINA CONTRAST PB

HOCANF11844699 B&W B:10 Aug 2015  
 CAN-PA Aug\*20 39%Rel PA LPI 2341/36%  
 KG M-859/4% F 48/87% %F 0.73 PRO\$  
 MR 104 P-20/6% %P 0.07 227  
 CAN-PA Aug\*20 34%Rel CONF 1/34%  
 MS -1 F&L 2 DS 1 RP 4  
 Progeny Data: 0EX 0VG 1GP 0G 0F  
 1 DAUS ME AVG: 12597 656 5.2 491 3.9  
 AVG BCA: M238 F336 P297

### LARCREST CONTRAST-ET PB

HOUSAM56264541 B&W \*A1A2\*CDC\*CVF\*BYF\*BLF\*  
 VG-85-4YR-CAN EXTRA14  
 CAN-EBV Aug\*20 99%Rel GLPI 2626/98%  
 KG M-274 F 74 %F 0.75 P-6 %P 0.03  
 CAN-EBV Aug\*20 99%Rel CONF 3

### GOLDEN-OAKS ST ALEXANDER-ET PB

HOUSAM61133837 B&W \*A2A2\*CVF\*RF\*BYF\*BLF\*  
 EX-94-8YR-USA ST12

### LARCREST COSMOPOLITAN PB

HOUAF52475668 B&W \*RDF B:07 Sep 2005  
 VG-87-3YR-USA GMD DOM 8\*(0/40)

### LARMVIEW NORAH JORDAN PB

HOCANF11844671 B&W B:22 Jul 2013  
 02-00 305 6778 321 4.7 236 3.5  
 334 7340 352 4.8 257 3.5  
 BCA 178 224 192  
 1 LACT: 7340 352 4.8 257 3.5 KG  
 Avg BCA: M178(-27) F 224(14) P192(-21)

### GILLETTE JORDAN PB

HOCANM7588022 B&W \*A1A1\*BYC\*CVF\*BLF\*DPF E  
 VG-87-4YR-CAN EXTRA10

### LARMVIEW NOTSO STEADY PB

HOCANF11280021 B&W B:17 Apr 2011  
 GP-80-3YR-CAN  
 02-03 305 8390 377 4.5 278 3.3  
 340 8904 403 4.5 300 3.4  
 BCA 213 256 219  
 3 LACT: 28164 1318 4.7 1007 3.6 KG  
 Avg BCA: M198(-6) F248(36) P218(11)  
 Progeny Data:  
 1 DAUS ME AVG: 9422 437 4.6 318 3.4  
 AVG BCA: M178 F224 P192

## MURRAYHOLM CHIEF ARRABELLA

HOCANF12743299 B&W B:03 Sep 2017  
 GP-81-2YR-CAN  
 MS:79 (FA:6 RAH:7 RAW:4) F&L:85 DS:79 RP:85  
 CAN-PA Aug\*20 46%Rel PA LPI 2660/45%  
 KG M 331/50% F 26/64% %F 0.12 PRO\$  
 MR 103 P 14/52% %P 0.03 935  
 CAN-EBV Aug\*20 51%Rel CONF 6/82%  
 MS 5 F&L 5 DS 2 RP 3

## Sera vendue fraîche | Sells fresh

4th-9th Maternal Dam  
 MURRAYHOLM ALLEN AMELIA GP-83-4YR-CAN  
 MURRAYHOLM LEE ANNETTE VG-85-5YR-CAN 1\*  
 MURRAYHOLM SKYCHIEF ANNIE EX-CAN  
 MURRAYHOLM I ANN VG-86-4YR-CAN  
 MURRAYHOLM TML SANDY-RED VG-85-3YR-CAN 2\*  
 MURRAYHOLM M SANDRA VG-86-4YR-CAN 1\*

### STANTONS CHIEF-ET PB

HO840M3129015989 B&W \*A2A2\*CDF\*CVF\*BYF\*BL  
 CAN-EBV Aug\*20 98%Rel GLPI 3179/93%  
 KG M 936/60% F 33/45% %F -0.02 PRO\$  
 MR 108 P 36/55% %P 0.04 2003  
 CAN-EBV Aug\*20 95%Rel CONF 12/99%  
 MS 11 F&L 8 DS 6 RP 11  
 Progeny Data: 549 Daus: 87.00% GP+  
 0EX 120VG 361GP 68G 0F  
 686 DAUS ME AVG: 12900 520 4.0 425 3.3  
 AVG BCA: M244 F266 P257

### STANTONS HIGH OCTANE PB

HOCANM11696704 B&W \*A1A2\*CVF\*BYF\*BLF\*DPF\*  
 EX-93-3YR-CAN ST17  
 CAN-EBV Aug\*20 99%Rel GLPI 2942/98%  
 KG M 1507 F 25 %F 0.27 P 31 %P 0.15  
 CAN-EBV Aug\*20 99%Rel CONF 10

### DE-SU BKM MCCUTCHEN 1174-ET PB

HOUSAM69990138 B&W \*POF\*A1A2\*CDF\*CVF\*RF\*  
 EX-93-4YR-USA ST15

### MS CHASSITY OBS CLAIRE-ET PB

HOUAF141008075 B&W ET B:18 Dec 2010  
 VG-87-2YR-CAN 24\*(0/121)

### AMIGHETTI NUMERO UNO ET PB

HOITAM17990915143 B&W \*POF\*A1A2\*CVF\*RF\*  
 EX-90-3YR-HUN ST15

### LARCREST CHEVELLE-ET PB

HOUAF57187004 B&W \*A2A2 ET B:24 Dec 2010  
 VG-87-2YR-CAN 22\*(0/110)

### MURRAYHOLM ATWOOD ARDENNES PB

HOCANF12132930 B&W B:28 Sep 2015  
 GP-84-2YR-CAN  
 MS:86 (FA:7 RAH:7 RAW:8) F&L:83 DS:84 RP:83  
 CAN-EBV Aug\*20 84%Rel GLPI 2299/81%  
 KG M-274/20% F 18/54% %F 0.27 PRO\$  
 MR 99 P-7/17% %P 0.02 24  
 CAN-EBV Aug\*20 82%Rel CONF 3/54%  
 MS 4 F&L 2 DS 2 RP -7  
 01-11 269 8194 348 4.3 273 3.3  
 BCA 211 240 220  
 1 LACT: 8194 348 4.2 273 3.3 KG  
 Avg BCA: M211 F240(0) P220  
 Progeny Data: 0EX 0VG 1GP 0G 0F

### MAPLE-DOWNS-I G W ATWOOD PB

HOCANM8956379 B&W \*POF\*A1A2\*CVF\*RF\*BYF\*B  
 EX-90-4YR-USA ST12  
 CAN-EBV Aug\*20 99%Rel GLPI 2638/99%  
 KG M-70 F 27 %F 0.27 P 3 %P 0.04  
 CAN-EBV Aug\*20 99%Rel CONF 10

### BRAEDALE GOLDWYN PB

HOCANM10705608 B&W \*A1A2\*CDC\*CVF\*BYF\*BLF  
 GP-84-8YR-CAN GM12 EXTRA05

### MD-DELIGHT DURHAM ATLEE-ET PB

HOUAF131704103 B&W ET B:11 Sep 2001  
 EX-92-4YR-USA GMD DOM 10\*(0/50)

### PICSTON SHOTTLE-ET PB

HOGBRM598172 B&W \*CVF\*BYF\*BLF\*MFF ET  
 EX-96-7YR-GBR GM10 EXTRA09

### MURRAYHOLM SPIRTE ALEXANDRA PB

HOCANF9652641 B&W B:03 Jan 2008  
 GP-82-4YR-CAN  
 03-11 305 12099 505 4.2 406 3.4  
 365 13622 582 4.3 467 3.4  
 BCA 238 270 252  
 2 LACT: 29092 1306 4.5 1058 3.6 KG  
 Avg BCA: M213(-4) F244(20) P228(5)  
 Progeny Data: 0EX 1VG 0GP 0G 0F  
 1 DAUS ME AVG: 15350 617 4.0 501 3.3  
 AVG BCA: M290 F316 P303

### MURRAYHOLM SHOTTLE ALEXANDRIA PB

HOCANF1194342 B&W B:20 Dec 2011  
 VG-86-5YR-CAN  
 02-08 305 11716 465 4.0 392 3.3  
 BCA 270 285 282  
 03-09 304 14289 581 4.1 482 3.4  
 BCA 298 323 311  
 04-08 305 15327 651 4.3 513 3.4  
 344 16806 715 4.3 570 3.4  
 BCA 302 341 317  
 05-09 232 12629 486 3.9 411 3.3  
 4 LACT: 56380 2288 4.1 1889 3.4 KG  
 Avg BCA: M290(42) F316(55) P303(44)  
 2 Superior Lactations  
 Progeny Data: 0EX 0VG 1GP 0G 0F  
 1 DAUS ME AVG: 11168 468 4.2 364 3.3  
 AVG BCA: M211 F240 P220



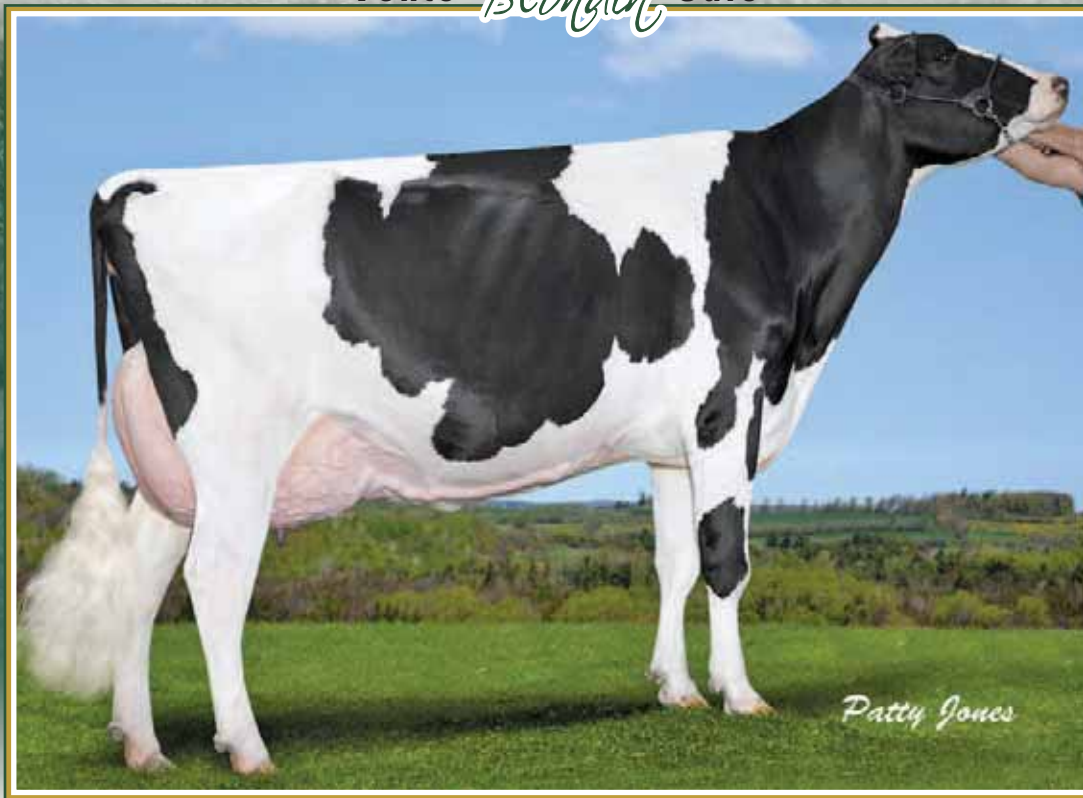

## Raivue Sanchez Pamela VG-89

Res. Int. Champion & H.M. Grand Champ. ON Summer Show 2013

Même famille | Same family

# 77

*Blondin*

### RAIVUE CONTROL EMERALD

HOCANF12420398 B&W B:24 Jan 2017  
 GP-83-2YR-CAN  
 MS:81 (FA:7 RAH:8 RAW:8) F&L:83 DS:87 RP:87  
 CAN-EBV Aug\*20 55%Rel LPI 2675/47%  
 KG M 171/42% F 28/67% %F 0.19 PRO\$  
 MR 104 P 25/72% %P 0.16 904  
 CAN-EBV Aug\*20 45%Rel CONF 6/82%  
 MS 2 F&L 6 DS 7 RP 9

|       |          |          |         |     |         |     |
|-------|----------|----------|---------|-----|---------|-----|
| 02-06 | 305      | 9619     | 452     | 4.7 | 358     | 3.7 |
|       | 308      | 9697     | 456     | 4.7 | 361     | 3.7 |
|       | BCA      | 233      | 292     |     | 269     |     |
| 1     | LACT:    | 9697     | 456     | 4.7 | 361     | 3.7 |
|       | Avg BCA: | M233(-7) | F292(2) |     | P269(7) |     |

4th-11th Maternal Dam  
 RAIVUE LEADER PLUTO EX3E-CAN 9\*  
 RAIVUE PRE JULIANA VG-86-4YR-CAN 4\*  
 RAIVUE SWEET JULIETTE EX4E-CAN 3\*  
 RAIVUE ASTRO JULIA EX-CAN 3\*  
 RAIVUE JULIE STAR VG-86-3YR-CAN VG-86-JPN  
 RAIVUE LUCKY JEWEL ET-RED EX-CAN 2\*  
 ROYBROOK JOY VG-85-4YR-CAN 6\*  
 BALSAM BRAE PLUTO SOVEREIGN EX-CAN 7\*

### Vêlé | Fresh Sept. 1<sup>st</sup> 2020

### JK EDER-I CONTROL PB

HOCANM11278908 B&W \*A1A2\*CVF\*BYF\*BLF\*DPF  
 VG-88-5YR-CAN ST\*16  
 F&L:87 DS:91 RP:87  
 CAN-GEV Aug\*20 99%Rel GLPI 2878/98%  
 KG M 703/49% F 1/13% %F-0.21 PRO\$  
 MR 108 P 33/50% %P 0.08 1304  
 CAN-GEV Aug\*20 99%Rel CONF 10/96%  
 MS 6 F&L 8 DS 5 RP 12  
 Progeny Data: 5554 Daus: 81.00% GP+  
 27EX 922VG 3602GP 984 G 19F  
 6411 DAUS ME AVG: 12264 474 3.9 400 3.3  
 AVG BCA: M232 F243 P242

**FLEVO GENETICS SNOWMAN PB**  
 HONLDM388965513 B&W \*CVF\*BLF  
 CAN-GEV Aug\*20 99%Rel GLPI 2863/99%  
 KG M 2274 F 56 %F-0.26 P 65 %P-0.08  
 CAN-GEV Aug\*20 99%Rel CONF 5

**O-BEE MANFRED JUSTICE-ET PB**  
 HOUSAM122358313 B&W \*A1A2\*CVF\*RDF\*BLF\*DPF  
 EX-94-7YR-USA SP\*07 GM

**BROEKS MBM ELSA PB**  
 HONLDF381135900 B&W ET B:22 Feb 2003  
 EX-90-5YR-NLD 4\*(15/8)

**SANDY-VALLEY BOLTON-ET PB**  
 HOUSAM131823833 B&W \*BYC\*CVF\*BLF ET  
 EX-90-5YR-USA EXTRA\*10 GM\*10

**CINDERELLA 15 PB**  
 HONLDF419589312 B&W B:29 Aug 2005  
 EX-91-9YR-NLD

### RAIVUE WINDBROOK DIAMOND PB

HOCANF10965260 B&W B:10 Jun 2012  
 VG-86-3YR-CAN  
 MS:85 (FA:7 RAH:6 RAW:7) F&L:87 DS:87 RP:87  
 CAN-EBV Aug\*20 64%Rel LPI 2415/51%  
 KG M-163/24% F 40/80% %F 0.41 PRO\$  
 MR 99 P 14/52% %P 0.17 408  
 CAN-EBV Aug\*20 46%Rel CONF 4/64%  
 MS 0 F&L 4 DS 7 RP 5

|       |          |          |          |     |          |     |
|-------|----------|----------|----------|-----|----------|-----|
| 02-03 | 305      | 10217    | 435      | 4.3 | 342      | 3.4 |
|       | BCA      | 244      | 277      |     | 255      |     |
| 03-04 | 305      | 13347    | 537      | 4.0 | 429      | 3.2 |
|       | BCA      | 281      | 302      |     | 280      |     |
| 04-07 | 305      | 14529    | 615      | 4.2 | 464      | 3.2 |
|       | 334      | 15489    | 667      | 4.3 | 506      | 3.3 |
|       | BCA      | 281      | 322      |     | 286      |     |
| 3     | LACT:    | 41164    | 1724     | 4.2 | 1359     | 3.3 |
|       | Avg BCA: | M269(17) | F300(49) |     | P274(27) |     |

Progeny Data: 0EX 0VG 1GP 0G 0F  
 1 DAUS ME AVG: 12333 570 4.6 445 3.6  
 AVG BCA: M233 F292 P269

**GILLETTE WINDBROOK PB**  
 HOCANM7816429 B&W \*A2A2\*CDC\*CVF\*BYF\*BLF\*D  
 EX-97-6YR-CAN EXTRA\*10  
 CAN-GEV Aug\*20 99%Rel GLPI 2545/99%  
 KG M 124 F 29 %F 0.22 P 13 %P 0.08  
 CAN-GEV Aug\*20 99%Rel CONF 8

**GILLETTE BRILEA F B PB**  
 HOCANM8209524 B&W \*A2A2\*CVF\*BYF\*BLF ET  
 EX-94-8YR-CAN EXTRA\*05

**GILLETTE BLITZ 2ND WIND PB**  
 HOCANF7352248 B&W ET B:03 Jul 2002  
 VG-88-3YR-CAN 74\*(5/365)

### RAIVUE DOLMAN EMERALD PB

HOCANF8952572 B&W B:25 Apr 2008  
 VG-88-4YR-CAN 1\*(6/0)

|       |          |          |          |     |          |     |
|-------|----------|----------|----------|-----|----------|-----|
| 02-02 | 305      | 10000    | 385      | 3.9 | 340      | 3.4 |
|       | BCA      | 258      | 266      |     | 272      |     |
| 03-02 | 305      | 13393    | 470      | 3.5 | 437      | 3.3 |
|       | 332      | 14159    | 501      | 3.5 | 467      | 3.3 |
|       | BCA      | 305      | 287      |     | 306      |     |
| 04-01 | 305      | 13258    | 463      | 3.5 | 440      | 3.3 |
|       | BCA      | 278      | 262      |     | 289      |     |
| 05-00 | 304      | 11437    | 431      | 3.8 | 383      | 3.3 |
|       | BCA      | 228      | 234      |     | 244      |     |
| 4     | LACT:    | 49264    | 1797     | 3.6 | 1647     | 3.3 |
|       | Avg BCA: | M267(19) | F262(15) |     | P278(36) |     |

1 Superior Lactations  
 Progeny Data: 0EX 2VG 0GP 0G 0F  
 2 DAUS ME AVG: 14132 529 3.7 443 3.1  
 AVG BCA: M267 F271 P268

**REGANCREST DOLMAN-ET PB**  
 HOUSAM60540099 B&W \*A1A2\*CVF\*BLF ET  
 GP-83-5YR-CAN ST\*06

**RAIVUE TALENT PEARL PB**  
 HOCANF7431744 B&W ET B:23 Sep 2004  
 EX-90-2E-CAN 2\*(10/0)

|       |          |           |            |     |            |     |
|-------|----------|-----------|------------|-----|------------|-----|
| 04-08 | 305      | 10636     | 379        | 3.6 | 355        | 3.3 |
|       | 306      | 10651     | 380        | 3.6 | 355        | 3.3 |
|       | BCA      | 214       | 207        |     | 228        |     |
| 6     | LACT:    | 62993     | 2280       | 3.6 | 2079       | 3.3 |
|       | Avg BCA: | M205(-31) | F 202(-33) |     | P 216(-17) |     |

Progeny Data: 1EX 1VG 0GP 0G 0F  
 2 DAUS ME AVG: 13709 539 3.9 453 3.3  
 AVG BCA: M259 F276 P274

## HICKLEE KINGBOY GAIL

HOCANF12512149 B&W B:02 Mar 2016  
 EX-90-4YR-CAN  
 MS:89 (FA:6 RAH:9 RAW:7) F&L:92 DS:90 RP:92  
 CAN-EBV Aug\*20 59%Rel LPI 2823/48%  
 KG M 768/73% F 26/64% %F-0.02 PRO\$  
 MR 104 P 26/73% %P 0.00 1334  
 CAN-EBV Aug\*20 44%Rel CONF 8/93%  
 MS 7 F&L 4 DS 7 RP 5  
 Progeny Data: 0EX 0VG 1GP 0G 0F  
 1 DAUS ME AVG: 13497 494 3.7 448 3.3  
 AVG BCA: M255 F253 P271

|       |          |          |          |     |          |     |
|-------|----------|----------|----------|-----|----------|-----|
| 02-02 | 284      | 10009    | 371      | 3.7 | 319      | 3.2 |
|       | BCA      | 257      | 256      |     | 255      |     |
| 03-02 | 305      | 13371    | 551      | 4.1 | 445      | 3.3 |
|       | 353      | 14945    | 632      | 4.2 | 511      | 3.4 |
|       | BCA      | 299      | 334      |     | 309      |     |
| 2     | LACT:    | 24954    | 1003     | 4.0 | 830      | 3.3 |
|       | Avg BCA: | M278(50) | F295(47) |     | P282(47) |     |

4th-7th Maternal Dam  
 HICKLEE MILAN GERDA VG-86-3YR-CAN 3\*  
 ELLEETA THREAT GEILLS VG-85-5YR-CAN 1\*  
 ELLEETA ASTRO GIGI VG-85-6YR-CAN  
 ELLEETA REFLECTION GERRY VG-85-5YR-CAN 1\*

## Vélé I Fresh July 13, 2020

**MORNINGVIEW MCC KINGBOY-ET PB**  
 HOUAM72044077 B&W \*POF\*A2A2\*CDF\*CVF\*RDF\*  
 EX-92-4YR-USA ST\*17  
 CAN-GEVB Aug\*20 99%Rel GLPI 2947/98%  
 KG M 1303/76% F 31/43% %F-0.16 PRO\$  
 MR 103 P 39/60% %P-0.03 1584  
 CAN-GEVB Aug\*20 99%Rel CONF 9/95%  
 MS 9 F&L 3 DS 6 RP 3  
 Progeny Data: 1765 Daus: 85.00% GP+  
 34EX 438VG 1030GP 256 G 7F  
 1989 DAUS ME AVG: 13240 514 3.9 424 3.2  
 AVG BCA: M250 F263 P256

**DE-SU BKM MCCUTCHEN 1174-ET PB**  
 HOUAM69990138 B&W \*POF\*A1A2\*CDF\*CVF\*RDF\*  
 EX-93-4YR-USA ST\*15  
 CAN-GEVB Aug\*20 99%Rel GLPI 2827/99%  
 KG M 505 F 44 %F 0.22 P 25 %P 0.07  
 CAN-GEVB Aug\*20 99%Rel CONF 7  
**MORNINGVIEW SUPER MEGAN-ET PB**  
 HOUAF68654508 B&W \*BYF ET B:03 Sep 2010  
 EX-91-4YR-USA  
 04-02 305 15191 561 3.7 462 3.0  
 365 17110 637 3.7 528 3.1  
 3 LACT: 51443 1903 3.7 1593 3.1 KG

**DE-SU 521 BOOKEM-ET PB**  
 HOUAM66636657 B&W \*POF\*A2A2\*CVF\*RDF\*BYF\*  
 EX-90-8YR-USA  
**SULLY SHOTLE MAY-TW PB**  
 HOUAF138218285 B&W MB B:27 Mar 2007  
 EX-91-9YR-USA DOM 6\*(0/31)  
**CHARLESDALE SUPERSTITION-ET PB**  
 HOUAM62065919 B&W \*POF\*CDF\*CVF\*RDF\*BYF\*B  
**MORNINGVIEW SHITLE MADILYN PB**  
 HOUAF137289938 B&W B:01 Dec 2005  
 EX-94-2E-USA DOM GMD

**HICKLEE GOLDWYN GERILEE PB**  
 HOCANF1147153 B&W ET B:15 Apr 2011  
 VG-87-5YR-CAN  
 MS:88 (FA:8 RAH:9 RAW:6) F&L:86 DS:87 RP:85  
 CAN-EBV Aug\*20 63%Rel LPI 2346/50%  
 KG M-836/5% F 6/37% %F 0.36 PRO\$  
 MR 103 P-8/16% %P 0.18 281  
 CAN-EBV Aug\*20 46%Rel CONF 2/44%  
 MS 3 F&L-1 DS 4 RP 4  
 02-07 278 8017 315 3.9 254 3.2  
 BCA 180 192 180  
 04-10 258 10045 407 4.1 325 3.2  
 BCA 195 214 202  
 2 LACT: 18062 722 4.0 579 3.2 KG  
 Avg BCA: M188(-22 ) F 203(-5) P191(-12 )  
 Progeny Data: 1EX 0VG 0GP 0G 0F  
 1 DAUS ME AVG: 14715 576 3.9 466 3.2  
 AVG BCA: M278 F295 P282

**BRAEDALE GOLDWYN PB**  
 HOCANM10705608 B&W \*A1A2\*CDF\*CVF\*BYF\*BLF  
 GP-84-8YR-CAN GM\*12 EXTRA\*05  
 CAN-GEVB Aug\*20 99%Rel GLPI 2568/99%  
 KG M-340 F 17 %F 0.27 P 3 %P 0.13  
 CAN-GEVB Aug\*20 99%Rel CONF 5  
**HICKLEE LINJET GISELE PB**  
 HOCANF9297317 B&W B:18 Jul 2003  
 EX-91-2E-CAN 2\*(0/11)  
 02-05 305 8024 362 4.5 262 3.3  
 BCA 189 231 196  
 03-05 295 9901 439 4.4 334 3.4  
 BCA 208 251 221  
 04-04 305 9084 441 4.9 303 3.3  
 BCA 174 228 184  
 05-07 305 10110 415 4.1 344 3.4  
 BCA 192 215 210  
 4 LACT: 39864 1816 4.6 1366 3.4 KG  
 Avg BCA: M191(-2) F231(29) P203(12)  
 Progeny Data: 2EX 3VG 1GP 0G 0F  
 6 DAUS ME AVG: 10798 422 3.9 339 3.1  
 AVG BCA: M204 F216 P205

**SHOREMAR JAMES PB**  
 HOCANM5902195 B&W \*A1A1\*CVF\*BLF  
 GP-81-2YR-CAN EXTRA\*98  
**BRAEDALE BALER TWINE PB**  
 HOCANF6860888 B&W \*BLF ETM B:08 Nov 1997  
 VG-86-2YR-CAN 34\*(27/146)  
**SUNNYLODGE LINJET PB**  
 HOCANM5578386 B&W \*CVF\*BLF  
 EX-CAN ST\*97  
**HICKLEE SKYCHIEF GILLIAN PB**  
 HOCANF7116959 B&W ET B:01 Mar 1998  
 VG-85-2YR-CAN  
 06-03 305 12454 522 4.2 373 3.0  
 360 14211 600 4.2 434 3.1  
 BCA 246 279 235  
 6 LACT: 55714 2112 3.8 1707 3.1 KG  
 Avg BCA: M225(44) F225(43) P214(31)  
 Progeny Data: 1EX 1VG 1GP 0G 0F  
 3 DAUS ME AVG: 10004 422 4.2 318 3.2  
 AVG BCA: M189 F216 P192

## MARVIN MERIDIAN PEMINA

HOCANF110807629 B&W B:06 Sep 2017  
 CAN-EBV Aug\*20 55%Rel PA LPI 2242/44%  
 KG M 1088/85% F-30/6% %F-0.61 PRO\$  
 MR 104 P 7/39% %P-0.24 69  
 CAN-PA Aug\*20 36%Rel CONF 4/64%  
 MS 4 F&L 4 DS 2 RP 1

|       |          |          |           |     |           |     |
|-------|----------|----------|-----------|-----|-----------|-----|
| 01-10 | 305      | 8457     | 301       | 3.6 | 273       | 3.2 |
|       | 330      | 9124     | 324       | 3.6 | 295       | 3.2 |
|       | BCA      | 231      | 221       |     | 231       |     |
| 1     | LACT:    | 9124     | 324       | 3.6 | 295       | 3.2 |
|       | Avg BCA: | M231(-9) | F221(-69) |     | P231(-31) |     |

## Sera vendue fraîche | Sells fresh

**SULLY HART MERIDIAN-ET PB**  
 HOUAM69951907 B&W \*POF\*A2A2\*CVF\*RDF\*BYF\*  
 CAN-GEVB Aug\*20 99%Rel GLPI 2610/99%  
 KG M 2075/95% F 20/29% %F-0.48 PRO\$  
 MR 104 P 43/65% %P-0.21 1114  
 CAN-GEVB Aug\*20 99%Rel CONF 3/68%  
 MS 5 F&L 1 DS 0 RP 2  
 Progeny Data: 5459 Daus: 74.00% GP+  
 62EX 1012VG 2985GP 1357 G 43F  
 5888 DAUS ME AVG: 13076 484 3.7 405 3.1  
 AVG BCA: M247 F248 P245

**RONELEE TOYSTORY DOMAIN-ET PB**  
 HOUAM137974489 B&W \*A2A2\*CVF\*BYF\*BLF\*DPF  
 EX-90-3YR-USA  
 CAN-GEVB Aug\*20 99%Rel GLPI 2354/98%  
 KG M 827 F-26 %F-0.51 P 8 %P-0.16  
 CAN-GEVB Aug\*20 98%Rel CONF 4  
**SULLY PLANET MANITOBA-ET PB**  
 HOUAF139853931 B&W ET B:16 Feb 2009  
 VG-85-6YR-CAN DOM 17\*(0/87)  
 04-01 305 17599 625 3.6 554 3.2  
 365 19808 710 3.6 636 3.2  
 BCA 360 347 360  
 3 LACT: 58051 2154 3.7 1919 3.3 KG

**JENNY-LOU MRSHL TOYSTORY-ET PB**  
 HOUAM60372887 B&W \*CVF\*RDF\*BYF\*BLF ET  
**RONELEE OUTSIDE DABBLE-ET PB**  
 HOUAF134644585 B&W \*A2A2\*CVF\*BYF\*BLF ET  
 EX-91-2E-USA GMD DOM 2\*(0/11)

**ENSENADA TABOO PLANET-ET PB**  
 HOUAM60597003 B&W \*POF\*A2A2\*CDF\*CVF\*RDF\*  
 EX-92-14YR-USA EXTRA\*12 GM\*11  
**SULLY SHOTLE MAY-TW PB**  
 HOUAF138218285 B&W MB B:27 Mar 2007  
 EX-91-9YR-USA DOM 6\*(0/31)

**MARVIN LIVEWIRE JEMIMA PB**  
 HOCANF109647408 B&W B:22 Jun 2015  
 GP-83-2YR-CAN  
 MS:85 (FA:5 RAH:8 RAW:6) F&L:79 DS:83 RP:87  
 CAN-PA Aug\*20 33%Rel PA LPI 2506/34%  
 KG M 632/67% F 23/61% %F-0.01 PRO\$  
 MR 101 P 16/56% %P-0.04 656  
 CAN-EBV Aug\*20 43%Rel CONF 5/74%  
 MS 3 F&L 7 DS 3 RP 3  
 Progeny Data:  
 1 DAUS ME AVG: 12227 431 3.5 382 3.1  
 AVG BCA: M231 F221 P231

**SNOWBIZ LIVEWIRE PB**  
 HOCANM108250961 B&W \*A1A2\*CVF\*BYF\*BLF\*DPF  
 VG-86-6YR-CAN ST\*17  
 CAN-GEVB Aug\*20 97%Rel GLPI 3097/94%  
 KG M 1426 F 42 %F-0.11 P 40 %P-0.06  
 CAN-GEVB Aug\*20 95%Rel CONF 11  
**MARVIN LAVANGUARD MARILE PB**  
 HOCANF107833302 B&W B:26 May 2013  
 F-68-2YR-CAN  
 Progeny Data: 0EX 0VG 1GP 1G 0F

**DE-SU BKM MCCUTCHEN 1174-ET PB**  
 HOUAM69990138 B&W \*POF\*A1A2\*CDF\*CVF\*RDF\*  
 EX-93-4YR-USA ST\*15  
**FREUREHAVEN FGS LUCY PB**  
 HOCANF11398471 B&W \*BYF ET B:01 Aug 2011  
 VG-86-2YR-CAN 9\*(3/42)

**COMESTAR LAVANGUARD PB**  
 HOCANM103974966 B&W \*A2A2\*CVF\*BYF\*BLF ET  
 GP-83-4YR-CAN ST\*11  
**MARVIN MARCIANO KARILE PB**  
 HOCANF10709010 B&W B:16 Apr 2011  
 G-77-2YR-CAN  
 Progeny Data: 0EX 0VG 0GP 0G 1F



## ROEMERS UNIX SAMANTHA

HOCANF13030118 B&W B:21 May 2018  
 CAN-PA Aug\*20 39%Rel PA LPI 2608/36%  
 KG M-210/22% F 7/39% %F 0.13 PRO\$  
 MR 99 P-1/26% %P 0.05 590  
 CAN-PA Aug\*20 36%Rel CONF 9/96%  
 MS 9 F&L 6 DS 4 RP 4

**Vêlé | Fresh July 9, 2020**  
**Saillie | Bred Aug 30, 2020**  
**x Boom (sexed semen)**

4th-8th Maternal Dam  
 WIKKERINK LEADER SHASTA VG-87-4YR-CAN 8\*  
 WIKKERINK ENHANCE SABRINA VG-85-7YR-CAN 13\*  
 WIKKERINK ENGRAVER SASHA EX3E-CAN 4\*  
 WIKKERINK ROYAL SARAH VG-86-3YR-CAN  
 WIKKERINK KING SANDY VG-86-4YR-CAN 2\*

**CROTEAU LESPERRON UNIX PB**  
 HOCANM107567492 B&W \*POF\*A1A1\*CVF\*RDF\*BYF  
 EX-96-7YR-CAN ST\*17  
 F&L:94 DS:97 RP:96  
 CAN-GEBV Aug\*20 99%Rel GLPI 2960/97%  
 KG M 773/53% F 23/32% %F-0.06 PRO\$  
 MR 98 P 21/30% %P-0.04 1486  
 CAN-GEBV Aug\*20 99%Rel CONF 12/99%  
 MS 12 F&L 9 DS 2 RP 7  
 Progeny Data: 2666 Daus: 84.00% GP+  
 27EX 531VG 1696GP 402 G 10F  
 3285 DAUS ME AVG: 12666 499 3.9 402 3.2  
 AVG BCA: M239 F256 P243

**AMIGHETTI NUMERO UNO ET PB**  
 HOITAM17990915143 B&W \*POF\*A1A2\*CVF\*RDF\*B  
 EX-90-3YR-HUN ST\*15  
 CAN-GEBV Aug\*20 99%Rel GLPI 2982/99%  
 KG M-505 F 50 %F 0.63 P 1 %P 0.15  
 CAN-GEBV Aug\*20 99%Rel CONF 6  
**REGAN-ALH DOMAIN DAYA ET PB**  
 HOUSAF66625459 B&W ET B:01 Sep 2010  
 EX-93-2E-CAN 12\*(0/62)  
 07-10 305 17878 867 4.9 633 3.5  
 365 20501 982 4.8 736 3.6  
 BCA 359 474 401  
 4 LACT: 86403 3667 4.2 3145 3.6 KG

**LONG-LANGS OMAN OMAN-ET PB**  
 HOUSAM135746776 B&W \*CVF\*BYF\*BLF\*DPF ET  
 VG-85-4YR-USA EXTRA\*12 GM\*10  
**AMIGHETTI SHOTLE AVE PB**  
 HOITAF17990346074 B&W ET B:01 Mar 2006  
 VG-89-ITA  
**RONELEE TOYSTORY DOMAIN-ET PB**  
 HOUSAF137974489 B&W \*A2A2\*CVF\*BYF\*BLF\*DPF  
 EX-90-3YR-USA  
**REGAN-ALH G DESTINI-ET PB**  
 HOUSAF62497024 B&W ET B:25 Mar 2006  
 VG-88-5YR-USA GMD DOM 6\*(0/30)

**ROEMERS AFTERSHOCK SODA PB**  
 HOCANF12241402 B&W B:23 Jun 2015  
 VG-85-2YR-CAN  
 MS:87 (FA:7 RAH:7 RAW:7) F&L:83 DS:90 RP:79  
 CAN-EBV Aug\*20 58%Rel LPI 2262/48%  
 KG M-1194/1% F-8/21% %F 0.33 PRO\$  
 MR 100 P-23/4% %P 0.13 -291  
 CAN-EBV Aug\*20 45%Rel CONF 6/82%  
 MS 6 F&L 4 DS 7 RP 1  
 01-10 305 8704 371 4.3 314 3.6  
 306 8726 372 4.3 315 3.6  
 BCA 238 273 266  
 02-10 196 6096 256 4.2 204 3.4  
 2 LACT: 14822 628 4.2 519 3.5 KG  
 Avg BCA: M238(-18 ) F 273(5) P266(-8)

**MS ATLEES SHT AFTERSHOCK-ET PB**  
 HOUSAM65249839 B&W \*A1A1\*CDF\*CVF\*BYF\*BLF\*  
 EX-92-7YR-USA ST\*12  
 CAN-GEBV Aug\*20 99%Rel GLPI 2198/99%  
 KG M-86 F-25 %F-0.19 P-26 %P-0.19  
 CAN-GEBV Aug\*20 99%Rel CONF 8  
**ROEMERS WINDBROOK SUMMER PB**  
 HOCANF11541744 B&W ET B:17 Mar 2012  
 VG-87-5YR-CAN  
 02-01 305 8027 421 5.2 296 3.7  
 BCA 208 294 241  
 03-03 305 10925 507 4.6 429 3.9  
 346 11844 562 4.8 474 4.0  
 BCA 244 305 298  
 04-05 305 11279 573 5.1 456 4.0  
 BCA 233 317 292  
 05-04 225 9847 477 4.8 385 3.9  
 4 LACT: 42345 2114 5.0 1672 3.9 KG  
 Avg BCA: M228(-14 ) F 305(60) P277(28)  
 Progeny Data: 0EX 2VG 0GP 0G 0F  
 2 DAUS ME AVG: 14079 640 4.5 488 3.5  
 AVG BCA: M266 F328 P295

**PICSTON SHOTLE-ET PB**  
 HOGBRM598172 B&W \*CVF\*BYF\*BLF\*MFF ET  
 EX-96-7YR-GBR GM\*10 EXTRA\*09  
**MD-DELIGHT DURHAM ATLEE-ET PB**  
 HOUSAF131704103 B&W ET B:11 Sep 2001  
 EX-92-4YR-USA GMD DOM 10\*(0/50 )  
**GILLETTE WINDBROOK PB**  
 HOCANM7816429 B&W \*A2A2\*CDC\*CVF\*BYF\*BLF\*D  
 EX-97-6YR-CAN EXTRA\*10  
**ROEMERS SEPTEMBER SODA PB**  
 HOCANF7724341 B&W ET B:14 Sep 2005  
 VG-88-5YR-CAN 5\*(14/11)  
 04-00 305 11613 507 4.4 414 3.6  
 343 12441 547 4.4 450 3.6  
 BCA 231 268 257  
 5 LACT: 59549 2589 4.3 2142 3.6 KG  
 Avg BCA: M213(-27 ) F 242(10) P237(-6)  
 Progeny Data: 0EX 4VG 4GP 0G 0F  
 8 DAUS ME AVG: 12650 543 4.3 415 3.3  
 AVG BCA: M239 F278 P251

## WEEKSDALE JANTUNEN CHAMP

HOCANF12855603 B&W B:20 Oct 2017  
 VG-85-2YR-CAN  
 MS:87 (FA:7 RAH:9 RAW:6) F&L:85 DS:86 RP:83  
 CAN-EBV Aug\*20 46%Rel LPI 2197/39%  
 KG M-1020/2% F-18/12% %F 0.20 PRO\$  
 MR 100 P-27/3% %P 0.05 -355  
 CAN-EBV Aug\*20 45%Rel CONF 4/64%  
 MS 7 F&L 5 DS 3 RP -2

01-10 288 7137 319 4.5 248 3.5  
 BCA 188 224 203  
 1 LACT: 7137 319 4.5 248 3.5 KG  
 Avg BCA: M188(-52 ) F 224(-66 ) P 203(-59 )

4th-6th Maternal Dam  
 WEEKSDALE RUSH COSSETTE VG-85-5YR-CAN 2\*  
 WEEKSDALE JETHRO CRSTYAL VG-87-3YR-CAN  
 NORMALEA STARBUCK CHRISTO VG-85-4YR-CAN

### Sera vendue fraîche | Sells fresh

**MCINTOSH JANTUNEN PB**  
 HOCANM12192060 B&W  
 EX-90-3YR-CAN  
 F&L:91 DS:90 RP:89  
 CAN-PA Aug\*20 36%Rel PA LPI 2437/35%  
 KG M-178/13% F 17/26% %F 0.22 PRO\$  
 MR 98 P-2/7% %P 0.04 155  
 CAN-PA Aug\*20 37%Rel CONF 7/89%  
 MS 6 F&L 8 DS 6 RP 0  
 Progeny Data: 9 Daus: 88.00% GP+  
 0EX 3VG 5GP 1G 0F

**MAPLE-DOWNS-I G W ATWOOD PB**  
 HOCANM8956379 B&W \*POF\*A1A2\*CVF\*RDF\*BYF\*B  
 EX-90-4YR-USA ST\*12  
 CAN-GEBV Aug\*20 99%Rel GLPI 2638/99%  
 KG M-70 F 27 %F 0.27 P 3 %P 0.04  
 CAN-GEBV Aug\*20 99%Rel CONF 10  
**MCINTOSH JEANIE WINDBROOK PB**  
 HOCANF11508015 B&W ET B:06 Jul 2012  
 VG-88-6YR-CAN  
 03-07 305 13289 477 3.6 395 3.0  
 315 13457 491 3.7 401 3.0  
 BCA 277 271 262  
 3 LACT: 36315 1440 4.0 1139 3.1 KG

**BRAEDALE GOLDWYN PB**  
 HOCANM10705608 B&W \*A1A2\*CDC\*CVF\*BYF\*BLF  
 GP-84-8YR-CAN GM\*12 EXTRA\*05  
**MD-DELIGHT DURHAM ATLEE-ET PB**  
 HOUSAF131704103 B&W ET B:11 Sep 2001  
 EX-92-4YR-USA GMD DOM 10\*(0/50 )  
**GILLETTE WINDBROOK PB**  
 HOCANM7816429 B&W \*A2A2\*CDC\*CVF\*BYF\*BLF\*D  
 EX-97-6YR-CAN EXTRA\*10  
**MCINTOSH JETTA PB**  
 HOCANF7902558 B&W ET B:27 Jan 2007  
 VG-88-6YR-CAN 1\*(4/3)

**WEEKSDALE GOLD CHAIN PB**  
 HOCANF12068203 B&W B:08 Sep 2015  
 VG-86-2YR-CAN  
 MS:87 (FA:8 RAH:9 RAW:7) F&L:85 DS:87 RP:83  
 CAN-EBV Aug\*20 64%Rel LPI 2190/57%  
 KG M-1040/2% F 5/36% %F 0.41 PRO\$  
 MR 101 P-16/8% %P 0.16 -96  
 CAN-EBV Aug\*20 57%Rel CONF 1/34%  
 MS 1 F&L 2 DS 3 RP -2  
 02-01 305 7790 336 4.3 272 3.5  
 BCA 191 220 209  
 03-11 305 9776 425 4.4 335 3.4  
 329 10549 459 4.4 365 3.5  
 BCA 208 241 220  
 2 LACT: 18480 802 4.3 642 3.5 KG  
 Avg BCA: M200(-14 ) F 231(17) P215(-4)  
 Progeny Data: 0EX 1VG 0GP 0G 0F  
 1 DAUS ME AVG: 9951 437 4.4 336 3.4  
 AVG BCA: M188 F224 P203

**BRAEDALE GOLDWYN PB**  
 HOCANM10705608 B&W \*A1A2\*CDC\*CVF\*BYF\*BLF  
 GP-84-8YR-CAN GM\*12 EXTRA\*05  
 CAN-GEBV Aug\*20 99%Rel GLPI 2568/99%  
 KG M-340 F 17 %F 0.27 P 3 %P 0.13  
 CAN-GEBV Aug\*20 99%Rel CONF 5  
**WEEKSDALE CHAMPION CHARLIE PB**  
 HOCANF9868451 B&W \*RDF\*BLF\*DPF  
 VG-86-4YR-CAN  
 03-08 305 10237 400 3.9 307 3.0  
 BCA 211 223 201  
 05-02 305 11613 444 3.8 350 3.0  
 342 12327 468 3.8 379 3.1  
 BCA 236 243 223  
 06-04 294 10870 341 3.1 338 3.1  
 BCA 207 174 204  
 07-08 305 9350 264 2.8 301 3.2  
 BCA 168 130 175  
 6 LACT: 55901 1863 3.3 1734 3.1 KG  
 Avg BCA: M181(-18 ) F 165(-35 ) P 178(-21 )  
 Progeny Data: 0EX 3VG 1GP 0G 0F  
 4 DAUS ME AVG: 10851 394 3.6 347 3.2  
 AVG BCA: M205 F202 P210

**SHOREMAR JAMES PB**  
 HOCANM5902195 B&W \*A1A1\*CVF\*BLF  
 GP-81-2YR-CAN EXTRA\*98  
**BRAEDALE BALER TWINE PB**  
 HOCANF6860888 B&W \*BLF ETM B:08 Nov 1997  
 VG-86-2YR-CAN 34\*(27/146)  
**CALBRETT-I H H CHAMPION PB**  
 HOCANM6961162 B&W \*BYC\*CVF\*BLF ET  
 EX-CAN EXTRA\*02  
**WEEKSDALE RUBENS CHARLIZE PB**  
 HOCANF9463297 B&W B:07 May 2004  
 VG-87-5YR-CAN  
 04-11 292 10259 621 6.1 335 3.3  
 BCA 202 332 211  
 4 LACT: 36143 1689 4.7 1214 3.4 KG  
 Avg BCA: M168(-33 ) F 212(15) P175(-21 )  
 Progeny Data: 0EX 1VG 0GP 0G 0F  
 1 DAUS ME AVG: 8945 336 3.8 263 2.9  
 AVG BCA: M169 F172 P159



## Crovalley Gold Misty EX-91 3E

5 Lact. : 104,591 kg 4.7% 3.3% (318-408-323)

5 Superior Lactations

2<sup>e</sup> mère | 2<sup>nd</sup> Dam

# 82

*Blondin*

### BASTE WILSON MYSTIC

HOCANF110225915 B&W B:22 Oct 2017  
GP-82-2YR-CAN  
MS:83 (FA:9 RAH:7 RAW:6) F&L:80 DS:81 RP:83  
CAN-PA Aug\*20 38%Rel PA LPI 2513/37%  
KG M 15/33% F 9/41% %F 0.08 PRO\$  
MR 102 P 6/37% %P 0.05 523  
CAN-EBV Aug\*20 44%Rel CONF 8/93%  
MS 7 F&L 5 DS 5 RP 2

Vêlé | Fresh Aug. 26, 2020

4th-6th Maternal Dam  
CROVALLEY MILAN MARVEL VG-87-4YR-CAN 2\*  
CROVALLEY ASTRO MARVEL VG-87-7YR-CAN  
CALMVUE INSPIRATION MARVEL VG-87-4YR-CAN

**VIEUXSAULE WILSON PB**  
HOCANM109537169 B&W \*A1A2 ET  
CAN-GEV Aug\*20 93%Rel GLPI 2635/89%  
KG M-579/5% F-26/2% %F-0.03 PRO\$  
MR 105 P-5/6% %P 0.12 350  
CAN-GEV Aug\*20 89%Rel CONF 14/99%  
MS 14 F&L 11 DS 9 RP 2  
Progeny Data: 64 Daus: 90.00% GP+  
0EX 15VG 43GP 6G 0F  
96 DAUS ME AVG: 11546 457 4.0 385 3.3  
AVG BCA: M218 F234 P233

**VAL-BISSON DOORMAN PB**  
HOCANM107281711 B&W \*POF\*A2A2\*CVF\*RDF\*BYF  
EX-90-5YR-CAN ST\*16  
CAN-GEV Aug\*20 99%Rel GLPI 2974/99%  
KG M-154 F 30 %F 0.32 P 28 %P 0.28  
CAN-GEV Aug\*20 99%Rel CONF 11  
**VIEUXSAULE ATWOOD CARAIBE PB**  
HOCANF108317766 B&W \*CVF\*BYF B:02 Sep 2013  
VG-88-3YR-CAN  
02-02 305 12745 526 4.1 417 3.3  
365 14911 624 4.2 496 3.3  
BCA 305 339 314  
4 LACT: 56686 2371 4.2 2336 3.3 KG

**DE-SU 521 BOOKEM-ET PB**  
HOUSAM66636657 B&W \*POF\*A2A2\*CVF\*RDF\*BYF\*  
EX-90-8YR-USA  
**VAL-BISSON SHOTTLE IMELDA PB**  
HOCANF106173432 B&W \*CVF\*BYF\*BLF\*DPF ET  
EX-91-6YR-CAN EX-94-7YR-USA 9\*(4/41)  
**MAPLE-DOWNS-I G W ATWOOD PB**  
HOCANM8956379 B&W \*POF\*A1A2\*CVF\*RDF\*BYF\*B  
EX-90-4YR-USA ST\*12  
**VIEUXSAULE SEAVER CALINA PB**  
HOCANF107335909 B&W ET B:11 Jul 2011  
EX-94-3E-CAN 3\*(4/12)

**BASTE WINDBROOK MIRAGE PB**  
HOCANF108359722 B&W B:09 Mar 2014  
VG-87-3YR-CAN  
MS:87 (FA:7 RAH:8 RAW:7) F&L:88 DS:89 RP:87  
CAN-EBV Aug\*20 59%Rel LPI 2477/50%  
KG M 609/65% F 43/83% %F 0.19 PRO\$  
MR 99 P 17/58% %P-0.03 703  
CAN-EBV Aug\*20 50%Rel CONF 3/54%  
MS 2 F&L 0 DS 5 RP 2  
02-00 305 10409 420 4.0 329 3.2  
BCA 268 292 265  
03-07 305 13779 550 4.0 438 3.2  
365 15797 636 4.0 510 3.2  
BCA 283 302 281  
2 LACT: 36940 1510 4.1 1225 3.3 KG  
Avg BCA: M276(17) F297(6) P273(8)  
Progeny Data: 0EX 0VG 1GP 0G 0F

**GILLETTE WINDBROOK PB**  
HOCANM7816429 B&W \*A2A2\*CDC\*CVF\*BYF\*BLF\*D  
EX-97-6YR-CAN EXTRA\*10  
CAN-GEV Aug\*20 99%Rel GLPI 2545/99%  
KG M 124 F 29 %F 0.22 P 13 %P 0.08  
CAN-GEV Aug\*20 99%Rel CONF 8  
**CROVALLEY GOLD MISTY PB**  
HOCANF9820158 B&W B:10 Jul 2009  
EX-91-3E-CAN  
03-01 305 12813 594 4.6 416 3.2  
BCA 293 362 293  
04-07 305 15849 860 5.4 480 3.0  
BCA 310 457 300  
06-00 305 18036 813 4.5 560 3.1  
BCA 362 439 354  
07-06 305 20958 925 4.4 654 3.1  
365 24864 1125 4.5 791 3.2  
BCA 383 463 387  
5 LACT: 104591 4966 4.7 3469 3.3 KG  
Avg BCA: M318(68) F408(129) P 323(71)  
1 Super 3, 1 Super 4, 1 Super 5, 5 Superior  
Lactations  
Progeny Data: 0EX 1VG 0GP 0G 0F  
1 DAUS ME AVG: 14556 580 4.0 452 3.1  
AVG BCA: M275 F297 P273

**GILLETTE BRILEA F B PB**  
HOCANM8209524 B&W \*A2A2\*CVF\*BYF\*BLF ET  
EX-94-8YR-CAN EXTRA\*05  
**GILLETTE BLITZ 2ND WIND PB**  
HOCANF7352248 B&W ET B:03 Jul 2002  
VG-88-3YR-CAN 74\*(5/365)  
**BRAEDALE GOLDWYN PB**  
HOCANM10705608 B&W \*A1A2\*CDC\*CVF\*BYF\*BLF  
GP-84-8YR-CAN GM\*12 EXTRA\*05  
**CROVALLEY GIBSON MERCEDES PB**  
HOCANF7495966 B&W B:09 Jun 2004  
EX-90-2E-CAN  
04-01 303 9494 411 4.3 343 3.6  
BCA 201 234 226  
5 LACT: 37085 1604 4.3 1349 3.6 KG  
Avg BCA: M181(-32) F 210(-19) P 206(-13)  
Progeny Data: 1EX 0VG 2GP 0G 0F  
3 DAUS ME AVG: 13021 599 4.6 435 3.3  
AVG BCA: M246 F307 P263



# Vente *Blondin* Sale

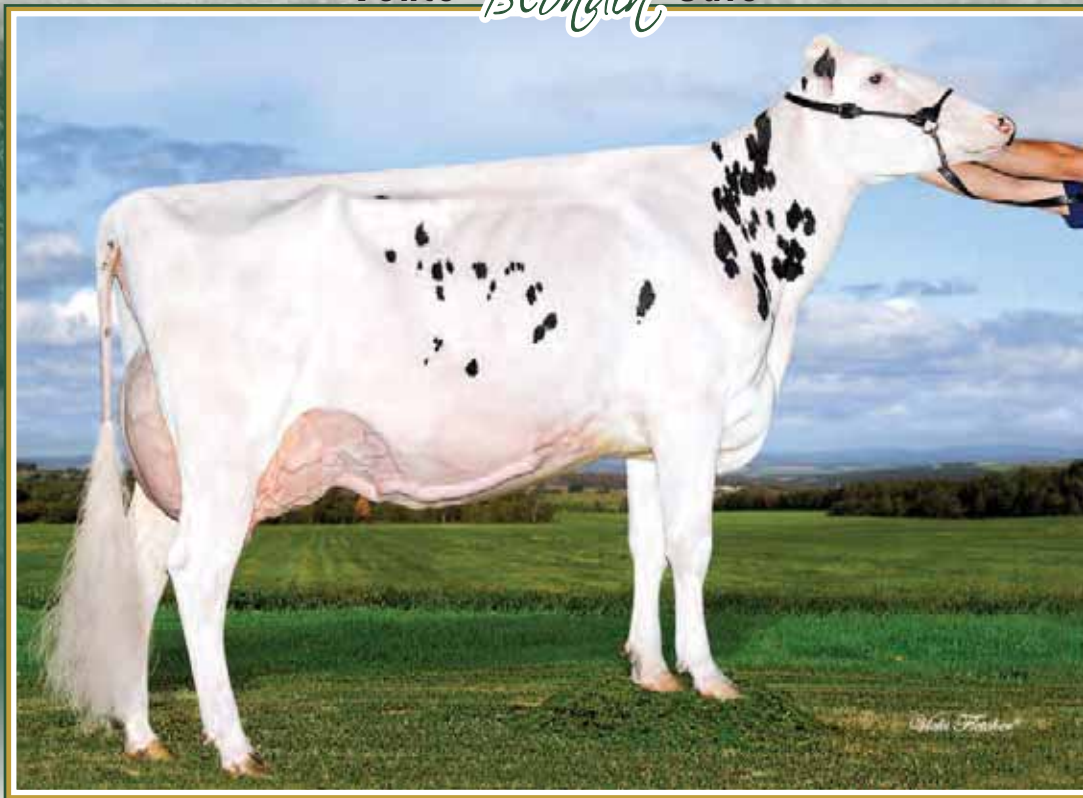

## Santschi Dempsey *Lovelyrae* EX-93 2E (MS:94)

1<sup>st</sup> 4-Yr-Old & Res. Grand Champion Ayer's Cliff 2017

1<sup>st</sup> Mature Cow Ayer's Cliff 2019

Soeur propre de la 2<sup>e</sup> mère | Full Sister to the 2<sup>nd</sup> Dam

# 83

*Blondin*

### SWEETVIEW 1STGRADE LEXUS

HOCANF110740525 B&W ET B:25 Oct 2017  
 VG-85-2YR-CAN  
 MS:85 (FA:6 RAH:7 RAW:8) F&L:87 DS:86 RP:84  
 CAN-GEV Aug\*20 82%Rel GLPI 2676/78%  
 KG M 539/62% F-28/7% %F-0.42 PRO\$  
 MR 105 P 3/32% %P-0.12 667  
 CAN-GEV Aug\*20 79%Rel CONF 12/99%  
 MS 12 F&L 8 DS 6 RP 2

|       |          |         |           |     |           |     |
|-------|----------|---------|-----------|-----|-----------|-----|
| 01-10 | 300      | 9128    | 330       | 3.6 | 288       | 3.2 |
|       | BCA      | 240     | 232       |     | 236       |     |
| 1     | LACT:    | 9128    | 330       | 3.6 | 288       | 3.2 |
|       | Avg BCA: | M240(0) | F232(-58) |     | P236(-26) |     |

4th-10th Maternal Dam  
 GLORYLAND LIBBY RAE EX-92-4YR-USA  
 GLORYLAND LANA RAE EX-94-2E-USA 1\*  
 SCIENTIFIC LIZA RAE-ET EX-90-5YR-USA  
 HANOVERHILL TONY RAE EX-96-3E-USA 5\*  
 HANOVERHILL TT ROXETTE-ET EX-CAN EX-94-2E-USA  
 MIL-R-MOR ROXETTE EX-CAN EX-90-7YR-USA  
 GLENRIDGE CITATION ROXY EX-CAN EX-97-4E-USA

### Sera vendue fraîche | Sells fresh

### FARNEAR-TBR BH1ST GRADE-ET PB

H0840M3125993676 B&W \*A1A1\*CDF\*CVF\*BLF\*DP  
 CAN-GEV Aug\*20 97%Rel GLPI 2673/91%  
 KG M 763/53% F-7/8% %F-0.31 PRO\$  
 MR 108 P 3/11% %P-0.17 1086  
 CAN-GEV Aug\*20 93%Rel CONF 8/92%  
 MS 11 F&L 4 DS -1 RP 2  
 Progeny Data: 358 Daus: 86.00% GP+  
 0EX 60VG 248GP 50G 0F  
 423 DAUS ME AVG: 12633 489 3.9 403 3.2  
 AVG BCA: M239 F251 P244

### ZAHBULLS ALTA1STCLASS-ET PB

HOUSAM71441918 B&W \*POF\*CDF\*CVF\*RDF\*BYF\*B  
 CAN-GEV Aug\*20 99%Rel GLPI 2668/97%  
 KG M-498 F 41 %F 0.54 P 4 %P 0.17  
 CAN-GEV Aug\*20 99%Rel CONF 6

### AMIGHETTI NUMERO UNO ET PB

HOITAM17990915143 B&W \*POF\*A1A2\*CVF\*RDF\*B  
 EX-90-3YR-HUN ST\*15

### ZAHBULLS DORCY GLAMOUR-ET PB

HOUSAF69551522 B&W \*BYF ET B:12 Oct 2010  
 GP-83-2YR-USA

### DE-SU BKM MCCUTCHEN 1174-ET PB

HOUSAM69990138 B&W \*POF\*A1A2\*CDF\*CVF\*RDF\*  
 EX-93-4YR-USA ST\*15

### B-ENTERPRISE SUPER GIGI-ET PB

HOUSAF69386235 B&W ET B:11 Sep 2010  
 VG-88-5YR-USA 2\*(0/10)

### DE-SU 521 BOOKEM-ET PB

HOUSAM66636657 B&W \*POF\*A2A2\*CVF\*RDF\*BYF\*  
 EX-90-8YR-USA

### VAL-BISSON SHOTTLE IMELDA PB

HOCANF106173432 B&W \*CVF\*BYF\*BLF\*DPF ET  
 EX-91-6YR-CAN EX-94-7YR-USA 9\*(4/41)

### LIRR DREW DEMPSEY PB

HOUSAM61083609 B&W \*A1A1\*CDC\*CVF\*RDF\*BYF\*  
 EX-93-11YR-USA EXTRA\*11

### COWTOWN LIDDEA RAE-ET PB

HOUSAF68843324 B&W ET B:01 Nov 2009  
 EX-90-5YR-CAN 7\*(10/26)

|       |     |       |       |     |     |     |
|-------|-----|-------|-------|-----|-----|-----|
| 03-09 | 305 | 11920 | 571   | 4.8 | 403 | 3.4 |
|       | BCA | 365   | 13542 | 655 | 4.8 | 466 |
|       | BCA | 257   | 328   |     | 267 |     |

3 LACT: 42825 2123 5.0 1498 3.5 KG  
 Avg BCA: M249(39) F322(103) P265(49)

Progeny Data: 4EX 1VG 0GP 0G 0F  
 5 DAUS ME AVG: 12756 541 4.2 435 3.4

AVG BCA: M241 F277 P263

### SANTSCHI DOORMAN LEXI RAE PB

HOCANF109545713 B&W B:23 Jun 2015  
 VG-85-3YR-CAN  
 MS:86 (FA:7 RAH:6 RAW:5) F&L:84 DS:85 RP:86  
 CAN-GEV Aug\*20 84%Rel GLPI 2664/82%  
 KG M 300/49% F 4/35% %F-0.08 PRO\$  
 MR 100 P 23/68% %P 0.10 711  
 CAN-GEV Aug\*20 82%Rel CONF 13/99%  
 MS 9 F&L 6 DS 13 RP 8  

|       |     |       |     |     |     |     |
|-------|-----|-------|-----|-----|-----|-----|
| 02-00 | 305 | 9397  | 349 | 3.7 | 321 | 3.4 |
|       | BCA | 249   | 248 |     | 263 |     |
| 03-00 | 296 | 11079 | 414 | 3.7 | 381 | 3.4 |
|       | BCA | 255   | 256 |     | 270 |     |
| 04-00 | 270 | 10158 | 376 | 3.7 | 351 | 3.5 |
|       | BCA | 216   | 215 |     | 232 |     |

3 LACT: 31188 1161 3.7 1074 3.4 KG  
 Avg BCA: M240(12) F240(-1) P255(11)  
 Progeny Data: 0EX 2VG 2GP 0G 0F  
 4 DAUS ME AVG: 11274 439 3.9 367 3.3  
 AVG BCA: M213 F225 P222

### FARNEAR-TBR-BH GABRIELLE-ET

HOUSAF17290946 \*BLF\*DPF ET B:01 Nov 2012

### VAL-BISSON DOORMAN PB

HOCANM107281711 B&W \*POF\*A2A2\*CVF\*RDF\*BYF  
 EX-90-5YR-CAN ST\*16  
 CAN-GEV Aug\*20 99%Rel GLPI 2974/99%  
 KG M-154 F 30 %F 0.32 P 28 %P 0.28  
 CAN-GEV Aug\*20 99%Rel CONF 11

### SANTSCHI DEMPSEY LIKELYRAE PB

HOCANF108543927 B&W ET B:05 Sep 2013  
 EX-92-2E-CAN

|       |     |      |     |     |     |     |
|-------|-----|------|-----|-----|-----|-----|
| 01-09 | 305 | 9785 | 356 | 3.6 | 297 | 3.0 |
|       | BCA | 271  | 266 |     | 258 |     |

|       |     |       |     |     |     |     |
|-------|-----|-------|-----|-----|-----|-----|
| 03-02 | 305 | 12434 | 453 | 3.6 | 431 | 3.5 |
|       | BCA | 262   | 259 |     | 284 |     |

|       |     |       |       |     |     |     |
|-------|-----|-------|-------|-----|-----|-----|
| 04-04 | 305 | 13775 | 478   | 3.5 | 477 | 3.5 |
|       | BCA | 365   | 15646 | 552 | 3.5 | 553 |
|       | BCA | 269   | 253   |     | 296 |     |

|       |     |       |     |     |     |     |
|-------|-----|-------|-----|-----|-----|-----|
| 05-07 | 305 | 11323 | 415 | 3.7 | 390 | 3.4 |
|       | BCA | 223   | 223 |     | 245 |     |

4 LACT: 56793 2081 3.7 1963 3.5 KG  
 Avg BCA: M256(25) F250(1) P271(23)

1ST MILKING 1-YR COATICOOK 2015

Progeny Data: 0EX 3VG 3GP 0G 0F

6 DAUS ME AVG: 11909 426 3.6 399 3.3

AVG BCA: M225 F218 P241

## OPSTERLAWN MOTIVATION SIEMA 87%

HOCANF12901345 B&W B:13 Sep 2017  
 GP-82-2YR-CAN  
 MS:82 (FA:4 RAH:7 RAW:5) F&L:85 DS:80 RP:82  
 CAN-EBV Aug\*20 55%Rel LPI 2477/46%  
 KG M-135/26% F 5/36% %F 0.10 PRO\$  
 MR 106 P 7/39% %P 0.10 792  
 CAN-EBV Aug\*20 43%Rel CONF 1/34%  
 MS 3 F&L 3 DS -6 RP -2

|       |          |          |          |     |          |     |
|-------|----------|----------|----------|-----|----------|-----|
| 01-10 | 305      | 9182     | 414      | 4.5 | 327      | 3.6 |
|       | 313      | 9372     | 424      | 4.5 | 335      | 3.6 |
|       | BCA      | 250      | 300      |     | 277      |     |
| 1     | LACT:    | 9372     | 424      | 4.5 | 335      | 3.6 |
|       | Avg BCA: | M250(10) | F300(10) |     | P277(15) |     |

Vêlé | Fresh Aug. 20, 2020

## STANTONS MOTIVATOR PB

HOCANF11596161 B&W \*A1A2\*CVF\*BYF\*BLF ET  
 VG-85-2YR-CAN  
 F&L:85 DS:85 RP:87  
 CAN-GEBV Aug\*20 99%Rel GLPI 2632/96%  
 KG M-162/14% F-17/4% %F-0.09 PRO\$  
 MR 107 P 16/23% %P 0.18 993  
 CAN-GEBV Aug\*20 98%Rel CONF 6/85%  
 MS 7 F&L 7 DS -5 RP 3  
 Progeny Data: 975 Daus: 80.00% GP+  
 12EX 244VG 530GP 181G 8F  
 1043 DAUS ME AVG: 12018 466 3.9 394 3.3  
 AVG BCA: M227 F239 P238

## MOUNTFIELD SSI DCY MOGUL-ET PB

HOB40M3006972816 B&W \*POF\*A1A2\*CDF\*CVF\*RD  
 EX-93-7YR-USA EXTRA'15  
 CAN-GEBV Aug\*20 99%Rel GLPI 3000/99%  
 KG M 978 F 80 %F 0.37 P 39 %P 0.06  
 CAN-GEBV Aug\*20 99%Rel CONF 7

## STANTONS SILVER FORK PB

HOCANF11230667 B&W ET B:15 Apr 2011  
 VG-88-4YR-CAN 1'(9/0)  
 01-11 305 12684 520 4.1 409 3.2  
 353 14249 591 4.2 466 3.3  
 BCA 335 371 341  
 5 LACT: 69834 2738 3.9 2389 3.4 KG

## COYNE-FARMS DORCY-ET PB

HOUSAM139005002 B&W \*A1A2\*CDF\*BYC\*CVF\*BLF  
 VG-87-4YR-USA ST'15  
**MOUNTFIELD MARSH MAXINE-ET PB**  
 HOUSAF62784081 B&W ET B:23 Apr 2006  
 VG-88-2YR-USA DOM  
**DE-SU FORK-ET PB**  
 HOUSAM64700342 B&W \*A1A1\*CVF\*RDF\*BYF\*BLF\*  
**STANTONS GOLDWYN SOUP PB**  
 HOCANF7980819 B&W ET B:31 Oct 2006  
 VG-86-3YR-CAN 11'(4/51)

## OPSTERLAWN SUPER SIEMETSË 75%

HOCANF12140374 B&W B:25 Sep 2014  
 GP-82-2YR-CAN  
 MS:85 (FA:6 RAH:7 RAW:7) F&L:80 DS:81 RP:79  
 CAN-EBV Aug\*20 63%Rel LPI 2121/48%  
 KG M 189/43% F-10/19% %F-0.15 PRO\$  
 MR 104 P-4/21% %P-0.09 158  
 CAN-EBV Aug\*20 39%Rel CONF-3/7%  
 MS -1 F&L -3 DS -6 RP -4  
 02-00 286 9130 336 3.7 289 3.2  
 BCA 228 224 224  
 02-11 305 10418 411 4.0 340 3.3  
 346 11311 450 4.0 371 3.3  
 BCA 234 246 238  
 04-01 192 8859 355 4.0 270 3.1  
 3 LACT: 29300 1141 3.9 930 3.2 KG  
 Avg BCA: M231(-7) F235(-7) P231(4)  
 Progeny Data: 0EX 0VG 1GP 0G 0F  
 1 DAUS ME AVG: 13233 586 4.4 458 3.5  
 AVG BCA: M250 F300 P277

## CHARLESDALE SUPERSTITION-ET PB

HOUSAM62065919 B&W \*POF\*CDF\*CVF\*RDF\*BYF\*B  
 CAN-GEBV Aug\*20 99%Rel GLPI 2501/99%  
 KG M 1515 F-14 %F-0.61 P 40 %P-0.09  
 CAN-GEBV Aug\*20 99%Rel CONF 1

## OPSTERLAWN BUCKEYE BIG MAC 50%

HOCANF10943406 B&W B:02 May 2010  
 02-00 305 9176 328 3.6 297 3.2  
 BCA 242 233 245  
 03-02 305 11806 425 3.6 379 3.2  
 365 13372 492 3.7 432 3.2  
 BCA 269 259 265  
 04-05 305 9776 413 4.2 330 3.4  
 BCA 196 220 206  
 3 LACT: 38094 1483 3.9 1268 3.3 KG  
 Avg BCA: M236(-3) F237(-14) P 239(-5)  
 Progeny Data: 0EX 0VG 1GP 0G 0F  
 1 DAUS ME AVG: 12227 459 3.8 382 3.1  
 AVG BCA: M231 F235 P231

## END-ROAD PVF BOLIVER-ET PB

HOUSAM123586443 B&W \*CVF\*BYF\*BLF ET  
 EX-95-10YR-USA SP'08 GM  
**CHARLESDALE SWEET STAR PB**  
 HOUSAF133701030 B&W B:28 Oct 2000  
 VG-85-2YR-USA DOM  
**R-E-W BUCKEYE-ET PB**  
 HOUSAM130588960 B&W \*A1A2\*CVF\*RDF\*BYF\*BLF  
 EX-90-10YR-CAN SP'09  
**OPSTERLAWN MIC MAC CHERRY BB**  
 HOCANF8874350 B&W B:05 Feb 2004  
 02-06 305 7918 355 4.5 287 3.6  
 305 7918 355 4.5 287 3.6  
 BCA 192 229 216  
 6 LACT: 49793 2051 4.1 1712 3.4 KG  
 Avg BCA: M173(-60) F 193(-45) P 188(-48)  
 Progeny Data: 0EX 0VG 1GP 1G 0F  
 2 DAUS ME AVG: 11486 406 3.5 367 3.2  
 AVG BCA: M217 F208 P222

## BLONDIN CAPTURE HAZARD

HOCANF11263139 B&W B:01 Sep 2018  
 CAN-PA Aug\*20 33%Rel PA LPI 2502/31%  
 KG M-537/11% F 3/33% %F 0.20 PRO\$  
 MR 100 P-9/15% %P 0.07 402  
 CAN-PA Aug\*20 31%Rel CONF 7/88%  
 MS 6 F&L 7 DS 4 RP 4

Sera vendue fraîche | Sells fresh

## BLONDIN ZIMMER CAPTURE PB

HOCANM109506266 B&W \*A2A2\*CVF\*BYF\*BLF\*DPF  
 EX-90-3YR-CAN  
 F&L:89 DS:92 RP:89  
 CAN-GEBV Aug\*20 93%Rel GLPI 2586/88%  
 KG M-1051/2% F-28/2% %F 0.11 PRO\$  
 MR 106 P-31/0% %P 0.04 330  
 CAN-GEBV Aug\*20 89%Rel CONF 10/96%  
 MS 9 F&L 9 DS 4 RP 2  
 Progeny Data: 44 Daus: 95.00% GP+  
 0EX 11VG 31GP 2G 0F  
 59 DAUS ME AVG: 11498 463 4.0 378 3.3  
 AVG BCA: M217 F237 P229

## WALNUTLAWN SOLOMON PB

HOCANM11775998 B&W \*POF\*A2A2\*CVF\*RDF\*BYF\*  
 CAN-GEBV Aug\*20 99%Rel GLPI 2653/98%  
 KG M-852 F-14 %F 0.17 P-15 %P 0.12  
 CAN-GEBV Aug\*20 99%Rel CONF 12

## EDG CLAIRE CLING-ET PB

HOUSAF71494758 B&W ET B:26 May 2012  
 VG-85-2YR-CAN 5'(0/25)  
 02-00 305 11091 517 4.7 380 3.4  
 365 13122 621 4.7 455 3.5  
 BCA 293 367 314  
 3 LACT: 34175 1590 4.7 1238 3.6 KG

## VAL-BISSON DOORMAN PB

HOCANM107281711 B&W \*POF\*A2A2\*CVF\*RDF\*BYF  
 EX-90-5YR-CAN ST'16  
**MISTY SPRINGS LAVANGUARD SUE PB**  
 HOCANF9979603 B&W \*BYF ET B:16 Aug 2009  
 VG-89-4YR-CAN 12'(0/60)  
**AMIGHETTI NUMERO UNO ET PB**  
 HOITAM17990915143 B&W \*POF\*A1A2\*CVF\*RDF\*B  
 EX-90-3YR-HUN ST'15  
**PINE-SHELTER CLAIRE WOOD-ET PB**  
 HOUSAF69619061 B&W ET B:04 Sep 2010  
 VG-87-2YR-CAN 4'(0/20)

## ABELAINE SMOKING HOTTIE PB

HOCANF12150186 B&W B:02 Nov 2015  
 CAN-PA Aug\*20 40%Rel PA LPI 2427/37%  
 KG M-23/31% F 33/73% %F 0.30 PRO\$  
 MR 95 P 12/48% %P 0.09 410  
 CAN-PA Aug\*20 36%Rel CONF 4/64%  
 MS 3 F&L 5 DS 4 RP 5

## MISTY SPRINGS SMOKIN PB

HOCANM9979605 B&W \*A2A2\*CVF\*RDF\*BYF\*BLF\*D  
 CAN-GEBV Aug\*20 99%Rel GLPI 2374/98%  
 KG M 865 F 67 %F 0.29 P 39 %P 0.08  
 CAN-GEBV Aug\*20 99%Rel CONF 4

## ABELAINE JETT AIR HEMI PB

HOCANF11604203 B&W B:24 Nov 2013  
 EX-90-4YR-CAN  
 01-11 305 7989 374 4.7 289 3.6  
 BCA 201 251 226  
 03-00 305 9985 456 4.6 352 3.5  
 341 10594 495 4.7 378 3.6  
 BCA 214 265 236  
 04-01 248 8577 390 4.6 300 3.5  
 BCA 170 210 189  
 3 LACT: 28318 1330 4.7 1014 3.6 KG  
 Avg BCA: M195(-36) F 242(-17) P 217(-24)

## COMESTAR LAVANGUARD PB

HOCANM103974966 B&W \*A2A2\*CVF\*BYF\*BLF ET  
 GP-83-4YR-CAN ST'11  
**MISTY SPRINGS FBI SUZANNE PB**  
 HOCANF7866441 B&W ET B:23 Jan 2006  
 VG-87-2YR-CAN 4'(0/23)  
**SILDAHL JETT AIR-ET PB**  
 HOUSAM138974820 B&W \*A1A2\*CVF\*BRC\*BYF\*BLF  
 EX-93-6YR-CAN EXTRA'12  
**ABELAINE OUTBOUND HEMI PB**  
 HOCANF11100658 B&W B:21 Oct 2010  
 GP-81-2YR-CAN  
 02-01 304 8278 244 2.9 287 3.5  
 BCA 201 161 219  
 1 LACT: 8278 244 2.9 287 3.5 KG  
 Avg BCA: M201(-25) F 161(-83) P 219(-12)  
 Progeny Data: 1EX 0VG 0GP 0G 0F  
 2 DAUS ME AVG: 10480 449 4.3 354 3.4  
 AVG BCA: M198 F230 P214



# Vente *Blondin* Sale



## Regancrest S Chassity EX-92 35\*

Dam to Gold Chip & Colt 45

Grand Dam to Cashcoin, Cashmoney, High Octane & Capital Gain!

3<sup>e</sup> mère | 3<sup>rd</sup> Dam

# 86

*Blondin*

### SIKMADALE DOORMAN CLEVER

HOCANF13106635 B&W MB B:10 Feb 2018  
 CAN-PA Aug\*20 46%Rel PA LPI 2774/45%  
 EX-90-5YR-CAN ST\*16  
 KG M 387/52% F 43/83% %F 0.25 PRO\$  
 MR 102 P 27/75% %P 0.13 1217  
 CAN-PA Aug\*20 45%Rel CONF 6/82%  
 MS 4 F&L 5 DS 5 RP 3

Vêlé | Fresh Mar. 14, 2020

Saillie | Bred July 29, 2020 x Allstar Octadeen

4th-11th Maternal Dam  
 REGANCREST CINDERELLA EX-92-2E-USA 7\*  
 REGANCREST-PR BARBIE-ET EX-92-7YR-USA 6\*  
 REGANCREST JUROR BRINA-ET EX-92-4YR-USA  
 REGANCREST AEROSTAR BERT-ET EX-90-5YR-USA  
 REGANCREST MARK CHAIRMAN BEA EX-91-2E-USA  
 REGANCREST BOARD CHAIRMAN BEA EX-6YR-USA  
 REGANCREST APACHE STANDOUT BEA VG-86-7YR-USA  
 REGANCREST STANDOUT BERTRAND VG-85-USA

### VAL-BISSON DOORMAN PB

HOCANM107281711 B&W \*POF\*A2A2\*CVF\*RDF\*BYF  
 EX-90-5YR-CAN ST\*16  
 F&L:90 DS:92 RP:86  
 CAN-GEBV Aug\*20 99%Rel GLPI 2974/99%  
 KG M-154/14% F 30/41% %F 0.32 PRO\$  
 MR 106 P 28/41% %P 0.28 1434  
 CAN-GEBV Aug\*20 99%Rel CONF 11/98%  
 MS 10 F&L 8 DS 11 RP 1  
 Progeny Data: 13020 Daus: 88.00% GP+  
 564EX 4869VG 6119GP 1442G 26F  
 14002 DAUS ME AVG: 12224 501 4.1 407 3.3  
 AVG BCA: M231 F257 P246

### DE-SU 521 BOOKEM-ET PB

HOUSAM66636657 B&W \*POF\*A2A2\*CVF\*RDF\*BYF\*  
 EX-90-8YR-USA  
 CAN-GEBV Aug\*20 99%Rel GLPI 2786/99%  
 KG M 1182 F 32 %F-0.11 P 52 %P 0.10  
 CAN-GEBV Aug\*20 99%Rel CONF 2  
**VAL-BISSON SHOTTLE IMELDA PB**  
 HOCANF106173432 B&W \*CVF\*BYF\*BLF\*DPF ET  
 EX-91-6YR-CAN EX-94-7YR-USA 9\*(4/41)  
 04-03 305 15535 578 3.7 549 3.5  
 365 18373 703 3.8 660 3.6  
 BCA 304 307 343  
 3 LACT: 41750 1774 4.2 1557 3.7 KG

### ENSENADA TABOO PLANET-ET PB

HOUSAM60597003 B&W \*POF\*A2A2\*CDF\*CVF\*RDF\*  
 EX-92-14YR-USA EXTRA\*12 GM\*11  
**CLEAR-ECHO 822 RAMO 1199-ET PB**  
 HOUSAF61765027 B&W \*BLF ET B:17 Oct 2004  
 VG-86-2YR-USA DOM  
**PICSTON SHOTTLE-ET PB**  
 HOGBRM598172 B&W \*CVF\*BYF\*BLF\*MFF ET  
 EX-96-7YR-GBR GM\*10 EXTRA\*09  
**VAL-BISSON GOLDWYN MAYA PB**  
 HOCANF103857739 B&W \*CVF\*BLF ET  
 VG-88-6YR-CAN 37\*(5/180)

### SIKMADALE ELOQUENT CLASSY PB

HOCANF11861239 B&W B:22 Mar 2014  
 VG-86-3YR-CAN  
 MS:89 (FA:5 RAH:9 RAW:7) F&L:87 DS:81 RP:85  
 CAN-GEBV Aug\*20 83%Rel GLPI 2628/80%  
 KG M 888/78% F 56/91% %F 0.19 PRO\$  
 MR 99 P 26/73% %P-0.02 1028  
 CAN-GEBV Aug\*20 80%Rel CONF 0/25%  
 MS -1 F&L 2 DS 0 RP 5  
 01-11 303 8389 311 3.7 261 3.1  
 BCA 219 221 214  
 02-11 277 9873 394 4.0 297 3.0  
 BCA 221 240 209  
 03-10 305 13089 488 3.7 412 3.2  
 365 14950 578 3.9 487 3.3  
 BCA 266 270 266  
 05-08 P204 14151 542 3.8 419 3.0  
 PBCA 258 268 245  
 4 LACT: 50030 1975 3.9 1601 3.2 KG  
 Avg BCA: M241 F250 P234  
 Progeny Data: 0EX 0VG 1GP 0G 0F  
 1 DAUS ME AVG: 12703 535 4.2 427 3.4  
 AVG BCA: M240 F274 P258

### MR CHARTROI ELOQUENT-ET PB

HOUSAM71411740 B&W \*A1A1\*CVF\*BYF\*BLF ET  
 CAN-GEBV Aug\*20 98%Rel GLPI 2744/95%  
 KG M 730 F 75 %F 0.40 P 57 %P 0.26  
 CAN-GEBV Aug\*20 96%Rel CONF 0

### GEN-I-BEQ LAVAMAN PB

HOCANM106363549 B&W \*A1A1\*CVF\*BYF\*BLF ET  
 GP-84-4YR-CAN SP\*15  
**CALBRETT PLANET EVE PB**  
 HOCANF9941775 B&W ET B:23 Aug 2009  
 VG-87-7YR-CAN 16\*(0/80)

### MS CHASSITY ARM CARMEN-ET PB

HOUSAF71016234 B&W ET B:01 Mar 2012  
 EX-90-7YR-CAN 1\*(6/0)  
 02-00 291 10373 378 3.6 302 2.9  
 BCA 267 262 244  
 04-01 305 13021 473 3.6 386 3.0  
 BCA 266 263 251  
 06-04 305 15393 574 3.7 474 3.1  
 324 16296 611 3.8 503 3.1  
 BCA 308 310 298  
 07-04 305 13151 539 4.1 417 3.2  
 BCA 262 291 262  
 5 LACT: 66840 2563 3.8 2034 3.0 KG  
 Avg BCA: M269(63) F277(63) P257(45)  
 Progeny Data: 0EX 1VG 2GP 0G 0F  
 4 DAUS ME AVG: 13021 529 4.1 405 3.1  
 AVG BCA: M246 F271 P245

### RMW ARMITAGE PB

HOUSAM69056729 B&W \*CDF\*CVF\*BYF\*BLF\*DPF  
**REGANCREST S CHASSITY-ET PB**  
 HOUSAF62496899 B&W \*BYF\*BLF ET  
 EX-92-4YR-USA GMD DOM 35\*(0/177 )  
 02-01 305 14470 629 4.3 474 3.3  
 365 16638 711 4.3 541 3.3  
 2 LACT: 47864 1988 4.2 1433 3.0 KG  
 Progeny Data: 9EX 24VG 4GP 1G 0F  
 37 DAUS ME AVG: 15297 593 3.9 460 3.0  
 AVG BCA: M289 F304 P278

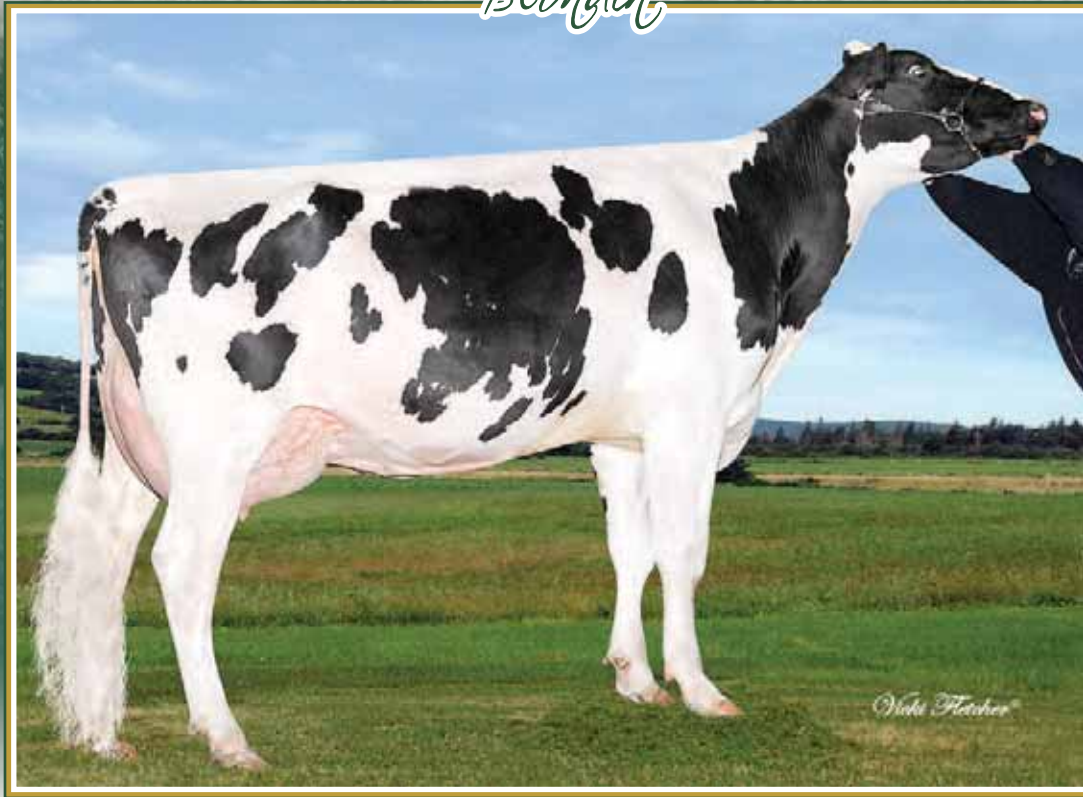

## Dexpro Spicy Mackinaw VG-87 3★

2-02 305 13,471 kg 4.3% 3.1% (326-377-312)

10<sup>th</sup> gen. VG or EX from the Splendor family

4<sup>e</sup> mère | 4<sup>th</sup> Dam

# 87

*Blondin*

### BLONDIN LIGHTER SCAR

HOCANF110740592 B&W ET B:24 Mar 2018  
 \*POR\*RDF\*BLF\*DPF  
 CAN-GPA Aug\*20 77%Rel GPA LPI 2879/73%  
 KG M 1496/94% F 51/89% %F-0.07 PRO\$  
 MR 96 P 59/98% %P 0.08 1849  
 CAN-GPA Aug\*20 73%Rel CONF 5/74%  
 MS 4 F&L 5 DS 1 RP 3

4th-13th Maternal Dam  
 DEXPRO SPICY MACKINAW VG-87-4YR-CAN 3\*  
 LAFOUGERE FBI SPECTRA VG-85-2YR-CAN 6\*  
 GEN-I-BEQ TALENT SPECTRA VG-85-2YR-CAN 22\*  
 GLEN DRUMMOND SPLENDOR VG-86-2YR-CAN 39\*  
 GLEN DRUMMOND AERO FLOWER VG-88-3YR-CAN 18\*

GLEN DRUMMOND SHOWER ET EX-CAN 13\*  
 GLEN DRUMMOND S C JO BETH EX-2E-CAN 7\*  
 GLEN DRUMMOND MATT BETH VG-85-3YR-CAN 4\*  
 GLEN DRUMMOND MARQUIS BETH VG-CAN  
 FERGLYNN RAG APPLE BERTHA VG 3\*

### Vêlé | Fresh Sept. 2, 2020

#### PROGENESIS LIGHTER PB

HOCANM109011050 B&W \*A2A2\*CVF\*BRC\*BYF\*BLF  
 VG-85-2YR-CAN  
 F&L:85 DS:85 RP:85  
 CAN-GPA Aug\*20 83%Rel GPA LPI 2806/79%  
 KG M 1375/79% F 44/60% %F-0.08 PRO\$  
 MR 96 P 44/67% %P-0.01 1544  
 CAN-GPA Aug\*20 80%Rel CONF 3/68%  
 MS 5 F&L 3 DS -3 RP -1  
 Progeny Data: 1 Daus: 100.00% GP+  
 0EX 0VG 1GP 0G 0F

#### STE ODILE PURE PB

HOCANM108013902 B&W \*A1A2\*CVF\*BRC\*BYF\*BLF  
 CAN-GEBV Aug\*20 98%Rel GLPI 2632/96%  
 KG M 1435 F 36 %F-0.16 P 41 %P-0.05  
 CAN-GEBV Aug\*20 97%Rel CONF 7

#### MOUNTFIELD SSI DCY MOGUL-ET PB

HO840M3006972816 B&W \*POF\*A1A2\*CDF\*CVF\*RD  
 EX-93-7YR-USA EXTRA'15  
**STE ODILE MANOMAN MOD PLATINE PB**  
 HOCANF106505969 B&W \*BRC ET B:17 Dec 2010  
 VG-87-5YR-CAN 2\*(0/12)

#### AMIGHETTI NUMERO UNO ET PB

HOITAM17990915143 B&W \*POF\*A1A2\*CVF\*RDF\*B  
 EX-90-3YR-HUN ST'15

#### BOLDI SNOWMAN LILLICO PB

HOCANF11151242 B&W ETM B:19 May 2011  
 VG-86-3YR-USA 3\*(0/15)

#### DEXPRO RUBICON SCARLETTE PB

HOCANF109331500 B&W \*POC\*RDF\*BLF\*DPF ET  
 VG-85-4YR-CAN  
 MS:85 (FA:5 RAH:5 RAW:8) F&L:85 DS:90 RP:82  
 CAN-GEBV Aug\*20 80%Rel GLPI 3091/76%  
 KG M 1079/85% F 84/98% %F 0.35 PRO\$  
 MR 96 P 63/98% %P 0.21 2305  
 CAN-GEBV Aug\*20 76%Rel CONF 7/88%  
 MS 3 F&L 9 DS 5 RP 5  
 02-00 305 11475 478 4.2 393 3.4  
 309 11566 482 4.2 396 3.4  
 BCA 303 339 325  
 03-00 303 11124 467 4.2 388 3.5  
 BCA 255 288 275  
 04-00 305 11632 511 4.4 402 3.5  
 BCA 245 290 264  
 3 LACT: 36629 1570 4.3 1280 3.5 KG  
 Avg BCA: M268(38) F306(69) P288(52)  
 1 Superior Lactations  
 Progeny Data:  
 1 DAUS ME AVG: 10533 549 5.2 409 3.9  
 AVG BCA: M199 F281 P247

#### EDG LILLICO UNO 2130-ET PB

HOUSAF72437677 B&W ET B:26 Mar 2013  
 VG-87-4YR-CAN  
 02-07 305 15714 681 4.3 512 3.3  
 337 16932 734 4.3 559 3.3  
 BCA 353 410 363  
 3 LACT: 41738 1871 4.5 1357 3.3 KG

#### EDG RUBICON-ET PB

HOUSAM72128125 B&W \*A1A2\*CDF\*CVF\*RDF\*BYF\*  
 CAN-GEBV Aug\*20 98%Rel GLPI 3464/94%  
 KG M 1217 F 137 %F 0.77 P 72 %P 0.25  
 CAN-GEBV Aug\*20 95%Rel CONF 9

#### DEXPRO EARNHARD SUZZIE P PB

HOCANF108248289 B&W \*POS\*RDC\*BYF ET  
 VG-87-5YR-CAN 5\*(0/26)  
 02-05 305 13008 484 3.7 457 3.5  
 BCA 299 299 331  
 03-06 305 14113 566 4.0 513 3.6  
 316 14379 579 4.0 523 3.6  
 BCA 289 311 329  
 05-06 305 13417 583 4.4 460 3.4  
 BCA 246 287 269  
 06-08 P197 14115 571 4.1 480 3.4  
 PBCA 259 286 284  
 5 LACT: 65074 2638 4.1 2739 3.5 KG  
 Avg BCA: M264 F285 P292  
 2 Superior Lactations  
 Progeny Data: 0EX 10VG 1GP 0G 0F  
 11 DAUS ME AVG: 13074 541 4.1 453 3.5  
 AVG BCA: M247 F277 P274

#### MOUNTFIELD SSI DCY MOGUL-ET PB

HO840M3006972816 B&W \*POF\*A1A2\*CDF\*CVF\*RD  
 EX-93-7YR-USA EXTRA'15  
**SANDY-VALLEY ROBUST RUBY-ET PB**  
 HOUSAF69998487 B&W ET B:28 Jan 2011  
 EX-90-6YR-USA

#### DA-SO-BURN MOM EARNHARDT P PB

HOUSAM68972328 B&W \*POR\*A1A2\*CVF\*RDF\*BYF\*  
 VG-86-2YR-USA

#### DEXPRO SIGMA MAGNA PB

HOCANF107001410 R&W \*POR\*BYC ET  
 VG-85-3YR-CAN 2\*(4/6)  
 02-00 305 10831 528 4.9 367 3.4  
 365 12506 612 4.9 433 3.5  
 BCA 290 380 308  
 6 LACT: 77739 3425 4.4 2656 3.4 KG  
 Avg BCA: M237(-18) F 280(2) P251(-20)  
 Progeny Data: 0EX 2VG 0GP 0G 0F  
 2 DAUS ME AVG: 13285 549 4.1 453 3.4  
 AVG BCA: M251 F281 P274



## PHOENIXHOLM CRISP JOY

HOCANF12797960 B&W B:04 Sep 2018  
 CAN-PA Aug\*20 37%Rel PA LPI 2624/33%  
 KG M-18/31% F 11/44% %F 0.11 PRO\$  
 MR 103 P 3/32% %P 0.04 699  
 CAN-PA Aug\*20 33%Rel CONF 9/96%  
 MS 7 F&L 6 DS 7 RP 5

### Vêlé | Fresh Aug. 1<sup>st</sup>, 2020

4th-7th Maternal Dam  
 DAPPLEDALE RAIDER GAY VG-87-5YR-CAN  
 DAPPLEDALE COUNTESS GAY ET VG-85-3YR-CAN 2\*  
 DAPPLEDALE GOLDEN GAY VG-86-5YR-CAN 2\*  
 DAPPLEDALE MIMI MARQUIS VG-CAN 5\*

## SIEMERS OCT APPLE-CRISP-ET PB

HO840M3134506808 B&W \*POF\*A1A2\*RDC\*CDF\*CV  
 CAN-GPA Aug\*20 84%Rel GPA LPI 2823/81%  
 KG M 573/42% F 25/35% %F 0.05 PRO\$  
 MR 101 P 12/19% %P-0.05 1229  
 CAN-GPA Aug\*20 81%Rel CONF 11/98%  
 MS 9 F&L 10 DS 5 RP 8

Progeny Data: 42 Daus: 97.00% GP+  
 0EX 6VG 35GP 1G 0F

## STANTONS HIGH OCTANE PB

HOCANM11696704 B&W \*A1A2\*CVF\*BYF\*BLF\*DPF\*  
 EX-93-3YR-CAN ST'17  
 CAN-GEBV Aug\*20 99%Rel GLPI 2942/98%  
 KG M 1507 F 25 %F-0.27 P 31 %P-0.15  
 CAN-GEBV Aug\*20 99%Rel CONF 10

## SIEMERS MOGUL APPLE-STAR-ET PB

HO840F3011130010 B&W \*RDC\*BLF\*DPF  
 EX-91-4YR-USA  
 04-03 305 16484 702 4.3 583 3.5  
 358 18498 804 4.3 662 3.6  
 3 LACT: 50925 2356 4.6 1768 3.5 KG

## DE-SU BKM MCCUTCHEN 1174-ET PB

HOUSAM69990138 B&W \*POF\*A1A2\*CDF\*CVF\*RDF\*  
 EX-93-4YR-USA ST'15

## MS CHASSITY OBS CLAIRE-ET PB

HOUSAF141008075 B&W ET B:18 Dec 2010  
 VG-87-2YR-CAN 24\*(0/121)

## MOUNTFIELD SSI DCY MOGUL-ET PB

HO840M3006972816 B&W \*POF\*A1A2\*CDF\*CVF\*RD  
 EX-93-7YR-USA EXTRA'15

## MS APPLES AZALEA-ET PB

HOUSAF69822270 B&W \*RDC B:07 Dec 2010  
 EX-91-3YR-USA

## PHOENIXHOLM DEMPSEY GAY PB

HOCANF11310575 B&W B:02 Dec 2011  
 EX-92-3E-CAN  
 MS:93 (FA:7 RAH:8 RAW:7) F&L:89 DS:94 RP:91  
 CAN-EBV Aug\*20 65%Rel LPI 2364/53%  
 KG M-610/9% F-4/25% %F 0.17 PRO\$  
 MR 104 P-6/19% %P 0.13 149  
 CAN-EBV Aug\*20 52%Rel CONF 6/82%  
 MS 4 F&L 2 DS 8 RP 3

|       |       |       |      |     |      |     |
|-------|-------|-------|------|-----|------|-----|
| 02-02 | 305   | 7479  | 285  | 3.8 | 246  | 3.3 |
|       | BCA   | 185   | 191  |     | 192  |     |
| 04-03 | 305   | 10917 | 440  | 4.0 | 359  | 3.3 |
|       | 336   | 11586 | 478  | 4.1 | 389  | 3.4 |
|       | BCA   | 217   | 238  |     | 227  |     |
| 05-03 | 305   | 11562 | 403  | 3.5 | 378  | 3.3 |
|       | BCA   | 221   | 210  |     | 232  |     |
| 06-09 | 292   | 10665 | 417  | 3.9 | 348  | 3.3 |
|       | BCA   | 203   | 212  |     | 209  |     |
| 6     | LACT: | 58268 | 2302 | 4.0 | 1991 | 3.4 |

Avg BCA: M201(5) F207(2) P211(11)  
 1ST 4-YR ON COUNTY 2016  
 Progeny Data: 0EX 1VG 1GP 0G 0F  
 2 DAUS ME AVG: 10533 490 4.7 362 3.4  
 AVG BCA: M199 F251 P219

## LIRR DREW DEMPSEY PB

HOUSAM61083609 B&W \*A1A1\*CDC\*CVF\*RDF\*BYF\*  
 EX-93-11YR-USA EXTRA'11  
 CAN-GEBV Aug\*20 99%Rel GLPI 2789/99%  
 KG M-459 F 10 %F 0.24 P 10 %P 0.22  
 CAN-GEBV Aug\*20 99%Rel CONF 12

## DAPPLEDALE GIBSON GAY PB

HOCANF7383510 B&W B:20 Jul 2003  
 EX-90-4E-CAN  
 03-09 305 8258 354 4.3 273 3.3  
 BCA 175 203 182  
 07-03 305 10388 436 4.2 336 3.2  
 351 11289 489 4.3 377 3.3  
 BCA 188 214 195  
 08-04 305 10136 411 4.1 338 3.3  
 BCA 184 204 199  
 09-06 305 9988 397 4.0 314 3.1  
 BCA 188 206 193  
 8 LACT: 78618 3285 4.2 2622 3.3 KG  
 Avg BCA: M176(3) F197(16) P184(10)  
 Progeny Data: 1EX 2VG 1GP 0G 0F  
 4 DAUS ME AVG: 9051 342 3.8 298 3.3  
 AVG BCA: M171 F175 P180

## BRAEDALE GOLDWYN PB

HOCANM10705608 B&W \*A1A2\*CDC\*CVF\*BYF\*BLF  
 GP-84-8YR-CAN GM'12 EXTRA'05

## KERNDT SNEEZY DERRY DREW PB

HOUSAF207658039 B&W B:07 Mar 2002  
 VG-88-5YR-USA

## SILKY GIBSON PB

HOCANM6215479 B&W \*A1A2\*BYC\*CVF\*BLF ET  
 EX-96-12YR-CAN ST'99

## DAPPLEDALE SKYCHIEF GAY PB

HOCANF10700037 B&W B:11 Apr 1999  
 GP-83-10YR-CAN

|       |       |       |      |     |      |     |
|-------|-------|-------|------|-----|------|-----|
| 03-02 | 305   | 9766  | 357  | 3.7 | 332  | 3.4 |
|       | 305   | 9766  | 357  | 3.7 | 332  | 3.4 |
|       | BCA   | 223   | 218  |     | 232  |     |
| 7     | LACT: | 62225 | 2334 | 3.8 | 2112 | 3.4 |

Avg BCA: M177(12) F178(9) P186(21)  
 Progeny Data: 1EX 0VG 0GP 0G 0F  
 1 DAUS ME AVG: 9210 385 4.2 294 3.2  
 AVG BCA: M174 F197 P178

## WCG JACOBY GIZMO

HOCANF12594107 B&W B:05 Apr 2018  
 CAN-PA Aug\*20 39%Rel PA LPI 2432/36%  
 KG M-445/14% F 10/43% %F 0.25 PRO\$  
 MR 105 P-22/5% %P-0.06 234  
 CAN-PA Aug\*20 36%Rel CONF 8/93%  
 MS 6 F&L 4 DS 4 RP 8

### Sera vendue fraîche | Sells fresh

4th-6th Maternal Dam  
 HAZYACRE GOLDWYN GIDGET VG-85-3YR-CAN  
 HAZYACRE LEDUC GRACE VG-86-3YR-CAN  
 HAZYACRE STORM GILLY VG-85-3YR-CAN

## CYCLE DOORMAN JACOBY-ET PB

HO840M3013614066 B&W \*POF\*A2A2\*CVF\*RDF\*BY  
 EX-90-3YR-USA  
 CAN-GEBV Aug\*20 99%Rel GLPI 2536/95%  
 KG M-592/5% F-11/7% %F 0.11 PRO\$  
 MR 106 P-30/1% %P-0.08 280  
 CAN-GEBV Aug\*20 98%Rel CONF 13/99%  
 MS 10 F&L 10 DS 5 RP 16

Progeny Data: 1395 Daus: 91.00% GP+  
 0EX 45VG 832GP 111G 2F  
 1607 DAUS ME AVG: 11938 480 4.0 382 3.2  
 AVG BCA: M226 F246 P231

## VAL-BISSON DOORMAN PB

HOCANM107281711 B&W \*POF\*A2A2\*CVF\*RDF\*BYF  
 EX-90-5YR-CAN ST'16  
 CAN-GEBV Aug\*20 99%Rel GLPI 2974/99%  
 KG M-154 F 30 %F 0.32 P 28 %P 0.28  
 CAN-GEBV Aug\*20 99%Rel CONF 11

## BRYERSQUART GCHIP JAIL-P-ET PB

HOUSAF71402418 B&W \*POR\*RDC B:17 May 2012  
 EX-90-3YR-USA  
 01-11 305 14325 559 3.9 447 3.1  
 341 14325 559 3.9 447 3.1  
 1 LACT: 14325 559 3.9 447 3.1 KG

## DE-SU 521 BOOKEM-ET PB

HOUSAM66636657 B&W \*POF\*A2A2\*CVF\*RDF\*BYF\*  
 EX-90-8YR-USA

## VAL-BISSON SHOTTLE IMELDA PB

HOCANF106173432 B&W \*CVF\*BYF\*BLF\*DPF ET  
 EX-91-6YR-CAN EX-94-7YR-USA 9\*(4/41)

## MR CHASSITY GOLD CHIP-ET PB

HOUSAM140145553 B&W \*POF\*A1A2\*CVF\*RDF\*BYF  
 EX-94-6YR-USA ST'14

## BRYERSQUART KING JAMIE-RED PB

HOUSAF68995613 B&W B:08 Jul 2010  
 GP-83-3YR-USA

## HAZYACRE AFTERSHOCK GIZMO PB

HOCANF11930907 B&W B:08 Jun 2014  
 GP-83-2YR-CAN  
 MS:84 (FA:7 RAH:4 RAW:7) F&L:79 DS:84 RP:84  
 CAN-EBV Aug\*20 55%Rel LPI 2281/47%  
 KG M-297/19% F 30/69% %F 0.38 PRO\$  
 MR 103 P-15/9% %P-0.04 96  
 CAN-EBV Aug\*20 45%Rel CONF 2/44%  
 MS 1 F&L-2 DS 3 RP 0

|       |       |       |     |     |     |     |
|-------|-------|-------|-----|-----|-----|-----|
| 02-01 | 305   | 9119  | 444 | 4.9 | 296 | 3.3 |
|       | 365   | 10886 | 533 | 4.9 | 357 | 3.3 |
|       | BCA   | 236   | 306 |     | 237 |     |
| 1     | LACT: | 15889 | 795 | 5.0 | 543 | 3.4 |

Avg BCA: M236(30) F306(90) P237(31)

## MS ATLEES SHT AFTERSHOCK-ET PB

HOUSAM65249839 B&W \*A1A1\*CDF\*CVF\*BYF\*BLF\*  
 EX-92-7YR-USA ST'12  
 CAN-GEBV Aug\*20 99%Rel GLPI 2198/99%  
 KG M-86 F-25 %F-0.19 P-26 %P-0.19  
 CAN-GEBV Aug\*20 99%Rel CONF 8

## HAZYACRE LAURIN GNOME PB

HOCANF11322483 B&W B:02 Dec 2011  
 VG-85-5YR-CAN 1\*(6/0)  
 02-06 305 7768 339 4.4 245 3.2  
 BCA 189 222 187  
 04-09 305 11352 559 4.9 361 3.2  
 365 13358 662 5.0 432 3.2  
 BCA 223 293 221  
 2 LACT: 38945 1936 5.0 1352 3.5 KG  
 Avg BCA: M206(19) F258(57) P204(18)  
 Progeny Data: 0EX 1VG 1GP 0G 0F  
 2 DAUS ME AVG: 12862 617 4.8 438 3.4  
 AVG BCA: M243 F316 P265

## PICSTON SHOTTLE-ET PB

HOGBRM598172 B&W \*CVF\*BYF\*BLF\*MFF ET  
 EX-96-7YR-GBR GM'10 EXTRA'09

## MD-DELIGHT DURHAM ATLEE-ET PB

HOUSAF131704103 B&W ET B:11 Sep 2001  
 EX-92-4YR-USA GMD DOM 10\*(0/50)

## DEN-K MARSHALL LL LAURIN PB

HOUSAM132480026 B&W \*A2A2\*CVF\*RDF\*BLF\*DPF  
 EX-94-5YR-USA

## HAZYACRE CARISMA GAARLAND PB

HOCANF10842263 B&W B:03 Oct 2009  
 VG-85-3YR-CAN  
 02-01 305 8187 303 3.7 263 3.2  
 316 8436 313 3.7 272 3.2  
 BCA 199 199 201  
 3 LACT: 33742 1333 4.0 1157 3.4 KG  
 Avg BCA: M193(-12) F 191(-20) P 195(-10)  
 Progeny Data: 0EX 1VG 0GP 0G 0F  
 1 DAUS ME AVG: 10904 502 4.6 337 3.1  
 AVG BCA: M206 F257 P204

# Vente *Blondin* Sale

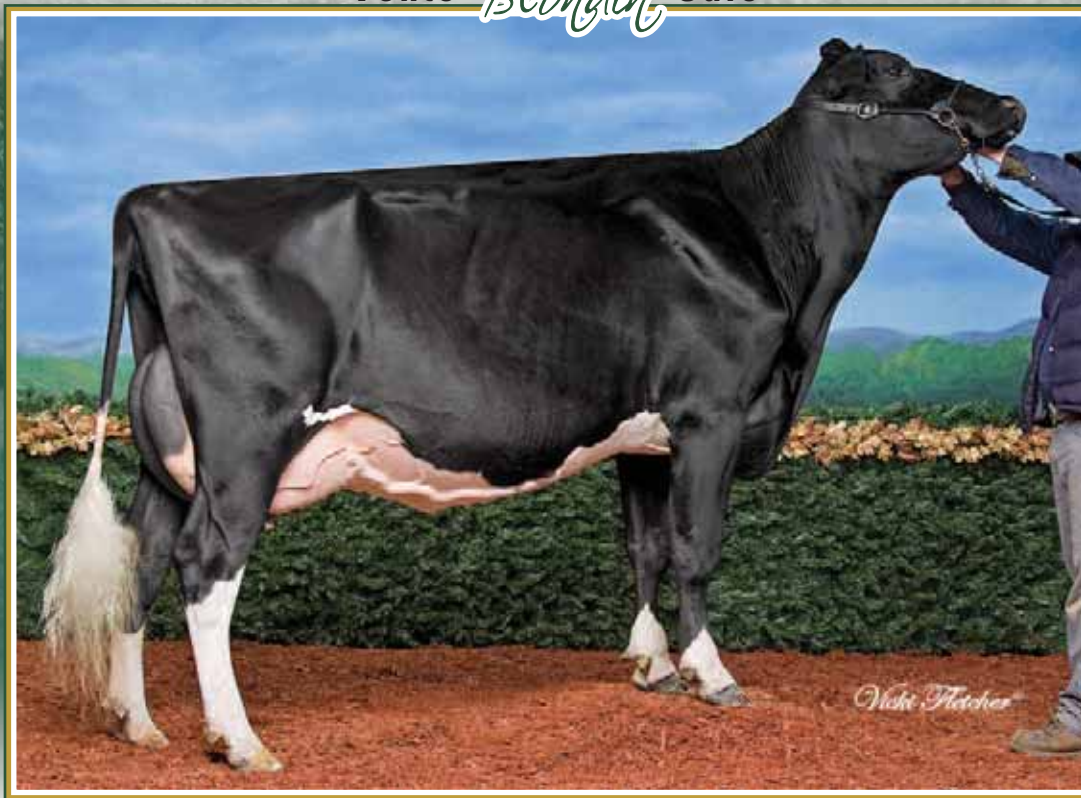

## Loa-De-Mede Jasper Montana EX-92 4E (MS:94)

1<sup>st</sup> Jr. 3-Yr-Old & H.M. Int. Champion ON Summer Show 2009

Même famille | Same family

# 90

*Blondin*

### LOA-DE-MEDE SIDEKICK MEG

HOCANF13010193 B&W B:21 Sep 2018  
 CAN-PA Aug\*20 37%Rel PA LPI 2622/33%  
 KG M 414/55% F 10/43% %F-0.04 PRO\$  
 MR 102 P 17/58% %P-0.02 932  
 CAN-PA Aug\*20 32%Rel CONF 9/96%  
 MS 8 F&L 4 DS 6 RP 2

Vêlé | Fresh Aug. 7, 2020

4th-6th Maternal Dam  
 LOA-DE-MEDE INSPIR MEGAN EX3E-CAN 3\*  
 LOA-DE-MEDE ECLIPSE MONA VG-85-4YR-CAN  
 LOA-DE-MEDE A J MONALISA VG-86-5YR-CAN 2\*

### WALNUTLAWN SIDEKICK PB

HOCANM12508113 B&W \*A2A2\*CDF\*CVF\*RDF\*BYF\*  
 VG-85-3YR-CAN  
 F&L:81 DS:89 RP:87  
 CAN-GPA Aug\*20 82%Rel GPA LPI 3120/79%  
 KG M-84/16% F 52/70% %F-0.50 PRO\$  
 MR 105 P 21/30% %P-0.21 1910  
 CAN-GPA Aug\*20 79%Rel CONF 14/99%  
 MS 13 F&L 9 DS 10 RP 4  
 Progeny Data: 19 Daus: 94.00% GP+  
 0EX 10VG 8GP 1G 0F

### WILLSBRO ABBOTT PB

HOGBRM388380500583 B&W \*A2A2\*CDC\*CVF\*BYF\*  
 CAN-GEBV Aug\*20 98%Rel GLPI 3230/93%  
 KG M 404 F 78 %F-0.55 P 47 %P-0.27  
 CAN-GEBV Aug\*20 95%Rel CONF 9

### STE ODILE SATISFACTION PB

HOCANM107684748 B&W \*A2A2\*CVF\*BYF\*BLF ET  
**WILLSBRO MOGUL AMBER ET PB**  
 HOGBRF12416103 B&W ET B:21 Nov 2012

### WALNUTLAWN MCCUTCHEN SUMMER PB

HOCANF1120480 B&W ET B:11 Feb 2013  
 EX-94-5YR-USA EX-94-2E-CAN 6\*(0/30)  
 07-02 P90 16388 752 4.6 502 3.1  
 PBCA 313 392 308  
 3 LACT: 26468 1193 4.5 833 3.1 KG

### DE-SU BKM MCCUTCHEN 1174-ET PB

HOUSAM69990138 B&W \*POF\*A1A2\*CDF\*CVF\*RDF\*  
 EX-93-4YR-USA ST\*15  
**MISTY SPRINGS LAVANGUARD SUE PB**  
 HOCANF9979603 B&W \*BYF ET B:16 Aug 2009  
 VG-89-4YR-CAN 12\*(0/60)

### LOA-DE-MEDE SANCHEZ MAZDA PB

HOCANF11998320 B&W B:06 Jun 2014  
 VG-85-3YR-CAN  
 MS:86 (FA:5 RAH:8 RAW:6) F&L:87 DS:84 RP:83  
 CAN-EBV Aug\*20 64%Rel LPI 2157/51%  
 KG M 912/79% F-31/5% %F-0.58 PRO\$  
 MR 98 P 12/48% %P-0.16 18  
 CAN-EBV Aug\*20 47%Rel CONF 3/54%  
 MS 4 F&L 0 DS 2 RP 1  

|       |          |          |          |     |          |     |
|-------|----------|----------|----------|-----|----------|-----|
| 02-02 | 305      | 10805    | 344      | 3.2 | 344      | 3.2 |
|       | BCA      | 276      | 234      |     | 273      |     |
| 03-02 | 305      | 12802    | 391      | 3.1 | 404      | 3.2 |
|       | BCA      | 13601    | 420      | 3.1 | 434      | 3.2 |
|       | BCA      | 290      | 237      |     | 281      |     |
| 04-03 | 305      | 14099    | 458      | 3.3 | 412      | 2.9 |
|       | BCA      | 284      | 246      |     | 259      |     |
| 05-03 | 48       | 1698     | 71       | 4.2 | 48       | 2.8 |
| 4     | LACT:    | 40920    | 1318     | 3.2 | 1263     | 3.1 |
|       | Avg BCA: | M283(53) | F239(-7) |     | P271(38) |     |

Progeny Data: 0EX 0VG 1GP 0G 0F  
 1 DAUS ME AVG: 15773 629 4.0 523 3.3  
 AVG BCA: M298 F322 P316

### GEN-MARK STMATIC SANCHEZ PB

HOUSAM134422312 B&W \*POF\*A1A2\*CVF\*RDF\*BYF  
 EX-94-6YR-USA ST\*12  
 CAN-GEBV Aug\*20 99%Rel GLPI 2044/99%  
 KG M 224 F-38 %F-0.42 P-6 %P-0.11  
 CAN-GEBV Aug\*20 99%Rel CONF 6

### COMESTAR STORMATIC PB

HOCANM6947936 B&W \*A2A2\*CVF\*BLF ET  
 EX-CAN EXTRA\*02

### LOA-DE-MEDE ROY MACKENZIE PB

HOCANF10885130 B&W B:02 Dec 2009  
 VG-87-5YR-CAN  

|       |          |         |          |     |          |     |
|-------|----------|---------|----------|-----|----------|-----|
| 02-03 | 305      | 8364    | 344      | 4.1 | 251      | 3.0 |
|       | BCA      | 206     | 228      |     | 195      |     |
| 03-06 | 278      | 8870    | 390      | 4.4 | 261      | 2.9 |
|       | BCA      | 193     | 229      |     | 176      |     |
| 04-06 | 298      | 9527    | 396      | 4.2 | 289      | 3.0 |
|       | BCA      | 195     | 220      |     | 186      |     |
| 05-05 | 305      | 10936   | 435      | 4.0 | 327      | 3.0 |
|       | BCA      | 11718   | 472      | 4.0 | 354      | 3.0 |
|       | BCA      | 216     | 234      |     | 206      |     |
| 5     | LACT:    | 47219   | 1981     | 4.2 | 1422     | 3.0 |
|       | Avg BCA: | M203(4) | F228(12) |     | P191(-9) |     |

Progeny Data: 0EX 1VG 1GP 0G 0F  
 1 DAUS ME AVG: 14979 467 3.1 448 3.0  
 AVG BCA: M283 F239 P271

### GEN-MARK BW MAR WINNIE-ET PB

HOUSAF131652910 B&W ET B:03 Mar 2001  
 EX-90-2E-USA GMD 2\*(5/5)

### ROYLANE JORDAN-ET PB

HOUSAM17064727 B&W \*CVF\*BLF ET  
 EX-95-10YR-USA ST\*05 GM

### LOA-DE-MEDE CO MILLY PB

HOCANF7299566 B&W B:11 Jul 2001  
 EX-93-8E-CAN  

|       |          |         |          |     |          |     |
|-------|----------|---------|----------|-----|----------|-----|
| 10-06 | 305      | 11028   | 477      | 4.3 | 328      | 3.0 |
|       | BCA      | 12649   | 560      | 4.4 | 384      | 3.0 |
|       | BCA      | 210     | 251      |     | 202      |     |
| 11    | LACT:    | 104694  | 4313     | 4.1 | 3123     | 3.0 |
|       | Avg BCA: | M194(8) | F215(19) |     | P182(-5) |     |

Progeny Data: 0EX 1VG 0GP 0G 0F  
 1 DAUS ME AVG: 10480 439 4.2 306 2.9  
 AVG BCA: M198 F225 P185





## Outaouais Sid Hailey EX-91

H.M. Intermediate Champion St-Hyacinthe 2014  
2<sup>nd</sup> Jr. 3-Yr-Old ON Summer Show & QC Spring Show 2015  
2<sup>e</sup> mère | 2<sup>nd</sup> Dam

# 91

*Blondin*

### BLONDIN CHILL HOOPER

HOCANF11263175 B&W B:08 Nov 2018  
CAN-PA Aug\*20 34%Rel PA LPI 2731/32%  
KG M-122/26% F 7/39% %F 0.11 PRO\$  
MR 105 P 12/48% %P 0.14 972  
CAN-PA Aug\*20 31%Rel CONF 9/96%  
MS 8 F&L 7 DS 5 RP 4

Vêlé | Fresh Aug. 15, 2020

4th-8th Maternal Dam  
OUTAOUAIS THUNDER HALLY EX-90E-CAN 2\*  
STANHOW MILAN HEIDY EX-90-7YR-CAN 2\*  
STANHOW STARBUCK HARMONIE VG-88-5YR-CAN 3\*  
HOMTOSTA ATTRACTION JANINE VG-85-2YR-CAN  
STRATHBURN REFLECT EMPRESS VG-4YR-CAN 2\*

### CRASDALE CHILL PB

HOCANM12260114 B&W \*A1A1\*CDF\*CVF\*BYF\*BLF\*  
VG-88-3YR-CAN  
F&L:87 DS:88 RP:90  
CAN-GEV Aug\*20 93%Rel GLPI 2887/88%  
KG M-40/17% F 5/16% %F 0.06 PRO\$  
MR 108 P 14/22% %P 0.14 1290  
CAN-GEV Aug\*20 88%Rel CONF 9/95%  
MS 8 F&L 9 DS 2 RP 7

Progeny Data: 59 Daus: 89.00% GP+  
0EX 17VG 36GP 5G 1F  
84 DAUS ME AVG: 11756 471 4.0 392 3.3  
AVG BCA: M222 F241 P237

### STANTONS HIGH OCTANE PB

HOCANM11696704 B&W \*A1A2\*CVF\*BYF\*BLF\*DPF\*  
EX-93-3YR-CAN ST\*17  
CAN-GEV Aug\*20 99%Rel GLPI 2942/98%  
KG M 1507 F 25 %F 0.27 P 31 %P 0.15  
CAN-GEV Aug\*20 99%Rel CONF 10

### EDG CLAIRE CLING-ET PB

HOUSAF71494758 B&W ET B:26 May 2012  
VG-85-2YR-CAN 5\*(0/25)  
02-00 305 11091 517 4.7 380 3.4  
365 13122 621 4.7 455 3.5  
BCA 293 367 314  
3 LACT: 34175 1590 4.7 1238 3.6 KG

### DE-SU BKM MCCUTCHEN 1174-ET PB

HOUSAM69990138 B&W \*POF\*A1A2\*CDF\*CVF\*RDF\*  
EX-93-4YR-USA ST\*15  
MS CHASSITY OBS CLAIRE-ET PB  
HOUSAF141008075 B&W ET B:18 Dec 2010  
VG-87-2YR-CAN 24\*(0/121)

### AMIGHETTI NUMERO UNO ET PB

HOITAM17990915143 B&W \*POF\*A1A2\*CVF\*RDF\*B  
EX-90-3YR-HUN ST\*15

### PINE-SHELTER CLAIRE WOOD-ET PB

HOUSAF69619061 B&W ET B:04 Sep 2010  
VG-87-2YR-CAN 4\*(0/20)

### BLONDIN DOORMAN HOPE PB

HOCANF109951647 B&W B:08 May 2016  
CAN-PA Aug\*20 42%Rel PA LPI 2586/38%  
KG M-205/23% F 10/43% %F 0.16 PRO\$  
MR 103 P 10/45% %P 0.14 707  
CAN-PA Aug\*20 37%Rel CONF 9/96%  
MS 8 F&L 5 DS 7 RP 1

02-06 49 1418 67 4.7 46 3.2  
1 LACT: 1418 67 4.7 46 3.2 KG

### VAL-BISSON DOORMAN PB

HOCANM107281711 B&W \*POF\*A2A2\*CVF\*RDF\*BYF  
EX-90-5YR-CAN ST\*16  
CAN-GEV Aug\*20 99%Rel GLPI 2974/99%  
KG M-154 F 30 %F 0.32 P 28 %P 0.28  
CAN-GEV Aug\*20 99%Rel CONF 11

### OUTAOUAIS SID HAILEY PB

HOCANF107544534 B&W ET B:01 Mar 2012  
EX-91-4YR-CAN  
02-11 305 12760 469 3.7 421 3.3  
365 14387 535 3.7 483 3.4  
BCA 283 283 294  
04-02 305 13044 525 4.0 418 3.2  
BCA 269 295 273  
3 LACT: 40866 1607 3.9 1349 3.3 KG  
Avg BCA: M262(35) F275(10) P268(28)

HM. INT.CHAMP ST.HYACINTHE 2014  
2ND JR.3-YR ONTARIO SUMMER 2015  
2ND JR.3-YR QUEBEC SPRING 2015  
1ST JR.2-YR MONTMAGNY 2014  
Progeny Data: 0EX 1VG 1GP 1G 0F  
2 DAUS ME AVG: 12280 527 4.3 425 3.5  
AVG BCA: M232 F270 P257

### DE-SU 521 BOOKEM-ET PB

HOUSAM66636657 B&W \*POF\*A2A2\*CVF\*RDF\*BYF\*  
EX-90-8YR-USA

### VAL-BISSON SHOTTLE IMELDA PB

HOCANF106173432 B&W \*CVF\*BYF\*BLF\*DPF ET  
EX-91-6YR-CAN EX-94-7YR-USA 9\*(4/41)

### PINE-TREE SID-ET PB

HOUSAM62175895 B&W \*POF\*A1A2\*CVF\*RDF\*BYF\*  
VG-86-2YR-CAN ST\*10

### OUTAOUAIS GOLDWYN HABBY PB

HOCANF104647962 B&W ET B:19 Sep 2008  
VG-88-6YR-CAN  
02-02 305 8661 343 4.0 288 3.3  
344 9537 382 4.0 322 3.4  
BCA 207 223 217  
1 LACT: 9537 382 4.0 322 3.4 KG  
Avg BCA: M207(-8) F223(1) P217(6)  
Progeny Data: 1EX 1VG 8GP 1G 0F  
3 DAUS ME AVG: 13338 525 3.9 430 3.2  
AVG BCA: M252 F269 P260

## TOLAMIKA IMPRESSION MAGS

HOCANF13217438 B&W B:01 Sep 2018  
 CAN-PA Aug\*20 41%Rel PA LPI 2724/37%  
 KG M 316/50% F 13/47% %F 0.01 PRO\$  
 MR 103 P 6/37% %P-0.03 908  
 CAN-PA Aug\*20 37%Rel CONF 10/98%  
 MS 7 F&L 7 DS 10 RP 10

Sera vendue fraiche | Sells fresh

4th-5th Maternal Dam  
 MEADOW GREEN SKYCHIEF MEAGAN VG-88-5YR-CAN  
 MEADOW GREEN MARTI MARY VG-86-3YR-CAN

### MONUMENT IMPRESSION-ET PB

HOUSAM66382657 B&W \*A2A2\*CVF\*RDF\*BYF\*BLF\*  
 EX-95-9YR-CAN ST\*13  
 F&L:93 DS:96 RP:95  
 CAN-GEV Aug\*20 99%Rel GLPI 2868/99%  
 KG M 717/50% F 15/24% %F-0.11 PRO\$  
 MR 105 P 13/21% %P-0.09 1356  
 CAN-GEV Aug\*20 99%Rel CONF 11/98%  
 MS 7 F&L 8 DS 9 RP 12  
 Progeny Data: 15607 Daus: 82.00% GP+  
 285EX 3738VG 8864GP 2645 G 75F  
 16891 DAUS ME AVG: 12289 477 3.9 388 3.2  
 AVG BCA: M232 F244 P235

### VELVET-VIEW-KJ SOCRATES-ET PB

HOUSAM133126053 B&W \*A2A2\*CVF\*RDF\*BLF\*DPF  
 EX-94-5YR-USA GM\*10  
 CAN-GEV Aug\*20 99%Rel GLPI 2357/98%  
 KG M 943 F 35 %F 0.00 P 8 %P-0.19  
 CAN-GEV Aug\*20 99%Rel CONF -5  
**RIVER-GORGE JUDY-ET PB**  
 HOUSAF62233521 B&W ET B:26 Mar 2005  
 VG-85-2YR-USA  
 02-01 305 14039 502 3.6 458 3.3  
 365 16425 577 3.5 542 3.3  
 1 LACT: 20906 824 3.9 703 3.4 KG

### FUSTEAD EMORY BLITZ-ET PB

HOUSAM17013604 B&W \*A2A2\*CVF\*BLF ET  
 EX-95-12YR-USA EXTRA\*04 GM  
**SHER-EST PRELUDE SWEET-ET PB**  
 HOUSAF15421158 B&W \*CVF ET B:01 Mar 1994  
 EX-92-5YR-USA DOM GMD  
**KEYSTONE POTTER PB**  
 HOUSAM128367894 B&W \*CVF\*BYF\*BLF\*MFF  
 GP-81-4YR-USA  
**DERONDA DURHAM JESSIE PB**  
 HOUSAF131791710 B&W \*CVC B:08 Aug 2001  
 VG-88-3YR-USA DOM

### MEADOW GREEN WINDBROOK MAGGIE PB

HOCANF11318361 B&W ET B:12 Dec 2011  
 EX-93-3E-CAN  
 MS:94 (FA:8 RAH:9 RAW:8) F&L:91 DS:94 RP:94  
 CAN-EBV Aug\*20 63%Rel LPI 2608/51%  
 KG M-85/28% F 11/44% %F 0.13 PRO\$  
 MR 100 P 0/27% %P 0.03 596  
 CAN-EBV Aug\*20 48%Rel CONF 10/98%  
 MS 7 F&L 7 DS 11 RP 8  
 03-00 305 9915 417 4.2 342 3.5  
 BCA 212 242 230  
 04-03 305 11906 434 3.7 382 3.2  
 351 12973 492 3.8 429 3.3  
 BCA 237 235 242  
 05-04 305 11016 406 3.7 377 3.4  
 BCA 218 218 237  
 06-08 305 12227 431 3.5 385 3.2  
 BCA 232 219 231  
 5 LACT: 58295 2238 3.8 1951 3.3 KG  
 Avg BCA: M225(-17 ) F 229(-13 ) P 235(-9)  
 2ND 4-YR VANCOUVER ISLAND 2016  
 Progeny Data: 0EX 1VG 0GP 0G 0F  
 1 DAUS ME AVG: 14185 582 4.1 443 3.1  
 AVG BCA: M268 F298 P268

### GILLETTE WINDBROOK PB

HOCANM7816429 B&W \*A2A2\*CDC\*CVF\*BYF\*BLF\*D  
 EX-97-6YR-CAN EXTRA\*10  
 CAN-GEV Aug\*20 99%Rel GLPI 2545/99%  
 KG M 124 F 29 %F 0.22 P 13 %P 0.08  
 CAN-GEV Aug\*20 99%Rel CONF 8  
**MORSAN GOLDWYN MEGGAN PB**  
 HOCANF7858682 B&W ET B:04 Mar 2006  
 VG-87-3YR-CAN 2\*(5/6)  
 03-00 305 10092 284 2.8 301 3.0  
 BCA 224 171 209  
 04-07 305 14075 495 3.5 422 3.0  
 365 15894 562 3.5 481 3.0  
 BCA 269 253 254  
 05-10 305 14118 444 3.1 395 2.8  
 BCA 261 223 235  
 07-04 275 12537 459 3.7 362 2.9  
 BCA 250 248 228  
 5 LACT: 69633 2408 3.5 2118 3.0 KG  
 Avg BCA: M241(18) F219(-11 ) P 226(0)  
 Progeny Data: 2EX 2VG 0GP 0G 0F  
 4 DAUS ME AVG: 11539 484 4.2 382 3.3  
 AVG BCA: M218 F248 P231

### GILLETTE BRILEA F B PB

HOCANM8209524 B&W \*A2A2\*CVF\*BYF\*BLF ET  
 EX-94-8YR-CAN EXTRA\*05  
**GILLETTE BLITZ 2ND WIND PB**  
 HOCANF7352248 B&W ET B:03 Jul 2002  
 VG-88-3YR-CAN 74\*(5/365)  
**BRAEDALE GOLDWYN PB**  
 HOCANM10705608 B&W \*A1A2\*CDC\*CVF\*BYF\*BLF  
 GP-84-8YR-CAN GM\*12 EXTRA\*05  
**MEADOW GREEN OUTSIDE MEGGAN PB**  
 HOCANF9145035 B&W B:24 May 2000  
 EX-CAN 1\*(0/7)  
 02-00 305 10331 354 3.4 333 3.2  
 365 12040 410 3.4 395 3.3  
 BCA 273 251 275  
 4 LACT: 44649 1599 3.6 1416 3.2 KG  
 Avg BCA: M247(17) F235(12) P243(17)  
 Progeny Data: 0EX 2VG 3GP 2G 0F  
 5 DAUS ME AVG: 14026 468 3.3 432 3.1  
 AVG BCA: M265 F240 P261

## BLONDIN MASTER BUTTONS

HOCANF12030303 B&W B:03 Jun 2020  
 CAN-GPA Aug\*20 77%Rel GPA LPI 2652/73%  
 KG M-219/22% F 33/73% %F 0.38 PRO\$  
 MR 99 P-2/24% %P 0.05 558  
 CAN-GPA Aug\*20 73%Rel CONF 13/99%  
 MS 10 F&L 9 DS 11 RP 5

4th-6th Maternal Dam  
 BREEZE HILL RUDOLPH BEATRICE VG-87-5YR-CAN 4\*  
 RIDEAULAKES SKYCHIEF BLACKY EX2E-CAN 20\*  
 CROSBY BLACK BEAUTY VG-85-3YR-CAN

### GOLDEN-OAKS MASTER-ET PB

H0840M3139216917 B&W \*POF\*A1A2\*CDF\*CVF\*RD  
 CAN-GPA Aug\*20 82%Rel GPA LPI 2887/78%  
 KG M 29/19% F 23/32% %F 0.20 PRO\$  
 MR 103 P 7/14% %P 0.05 1121  
 CAN-GPA Aug\*20 79%Rel CONF 16/99%  
 MS 14 F&L 9 DS 12 RP 10

### DYMENTHOLM MR APPLES AVALANCHE PB

HOCANM11957107 B&W \*RDC\*CVC\*BYF\*BLF\*DPF MB  
 CAN-GEV Aug\*20 98%Rel GLPI 2724/95%  
 KG M-163 F-1 %F 0.04 P-4 %P 0.01  
 CAN-GEV Aug\*20 97%Rel CONF 15  
**DROLIE DOORMAN MAYCY PB**  
 HOCANF109038878 B&W ET B:02 Mar 2015  
 VG-88-2YR-USA  
 01-11 305 10210 567 5.6 355 3.5  
 365 12265 645 5.3 439 3.6  
 1 LACT: 12669 659 5.2 457 3.6 KG

### DE-SU BKM MCCUTCHEN 1174-ET PB

HOUSAM69990138 B&W \*POF\*A1A2\*CDF\*CVF\*RDF\*  
 EX-93-4YR-USA ST\*15  
**KHW REGMENT APPLE C-RED-ETN PB**  
 HOUSAF70244494 R&W \*CVC ETA B:27 Sep 2010  
 VG-89-3YR-CAN 1\*(5/3)  
**VAL-BISSON DOORMAN PB**  
 HOCANM107281711 B&W \*POF\*A2A2\*CDF\*CVF\*RDF  
 EX-90-5YR-CAN ST\*16  
**BONACCUEIL MAYA GOLDWYN PB**  
 HOCANF103862777 B&W B:18 Dec 2006  
 EX-95-3E-CAN 8\*(0/40)

### DALMENY ALEXANDER BUTTERCUP PB

HOCANF10851477 B&W B:17 Sep 2011  
 EX-91-4E-CAN  
 MS:90 (FA:7 RAH:8 RAW:4) F&L:93 DS:89 RP:90  
 CAN-EBV Aug\*20 65%Rel LPI 2288/51%  
 KG M-160/25% F 42/82% %F 0.43 PRO\$  
 MR 95 P 8/41% %P 0.12 273  
 CAN-EBV Aug\*20 47%Rel CONF-11/17%  
 MS -4 F&L 2 DS 1 RP 4  
 05-00 305 14539 714 4.9 512 3.5  
 BCA 284 370 314  
 06-02 305 15004 773 5.2 520 3.5  
 BCA 272 381 302  
 07-08 303 12995 665 5.1 467 3.6  
 BCA 257 359 293  
 08-08 P61 15392 670 4.4 521 3.4  
 PBCA 309 368 332  
 6 LACT: 80783 3938 4.9 2901 3.6 KG  
 Avg BCA: M260 F328 P283  
 1 Superior Lactations  
 Progeny Data: 0EX 0VG 2GP 0G 0F  
 2 DAUS ME AVG: 12386 531 4.3 380 3.1  
 AVG BCA: M234 F272 P230

### GOLDEN-OAKS ST ALEXANDER-ET PB

HOUSAM61133837 B&W \*A2A2\*CVF\*RDF\*BYF\*BLF\*  
 EX-94-8YR-USA ST\*12  
 CAN-GEV Aug\*20 99%Rel GLPI 2241/99%  
 KG M-114 F 34 %F 0.34 P-10 %P-0.06  
 CAN-GEV Aug\*20 99%Rel CONF 0  
**SMYGWATYS LHEROS BUTTER PB**  
 HOCANF8948281 B&W B:25 Mar 2008  
 GP-81-2YR-CAN  
 02-05 305 8487 307 3.6 279 3.3  
 316 8764 319 3.6 289 3.3  
 BCA 202 196 208  
 03-05 45 1524 51 3.3 45 3.0  
 2 LACT: 10288 370 3.6 334 3.2 KG  
 Avg BCA: M202(-5) F196(-14 ) P 208(5)  
 Progeny Data: 1EX 0VG 0GP 0G 0F  
 1 DAUS ME AVG: 11486 476 4.1 375 3.3  
 AVG BCA: M217 F244 P227

### COMESTAR STORMATIC PB

HOCANM6947936 B&W \*A2A2\*CVF\*BLF ET  
 EX-CAN EXTRA\*02  
**NEU-WAY PATRON ALLIE-ET PB**  
 HOUSAF17216847 B&W \*CVC\*MFF ET  
 VG-87-2YR-USA GMD DOM 2\*(0/10 )  
**COMESTAR LHEROS PB**  
 HOCANM6663935 B&W \*A1A2\*CVF\*RDF\*BYF\*BLF ET  
 EX-97-11YR-CAN EXTRA\*02  
**SMYGWATYS LL BOOTS PB**  
 HOCANF9277655 B&W ET B:25 Oct 2002  
 GP-83-2YR-CAN  
 03-00 305 12562 425 3.4 376 3.0  
 365 13886 482 3.5 427 3.1  
 BCA 270 246 252  
 4 LACT: 40566 1372 3.4 1208 3.0 KG  
 Avg BCA: M238(9) F215(-15 ) P 221(-2)  
 Progeny Data: 0EX 1VG 3GP 0G 0F  
 4 DAUS ME AVG: 12756 439 3.4 399 3.1  
 AVG BCA: M241 F225 P241



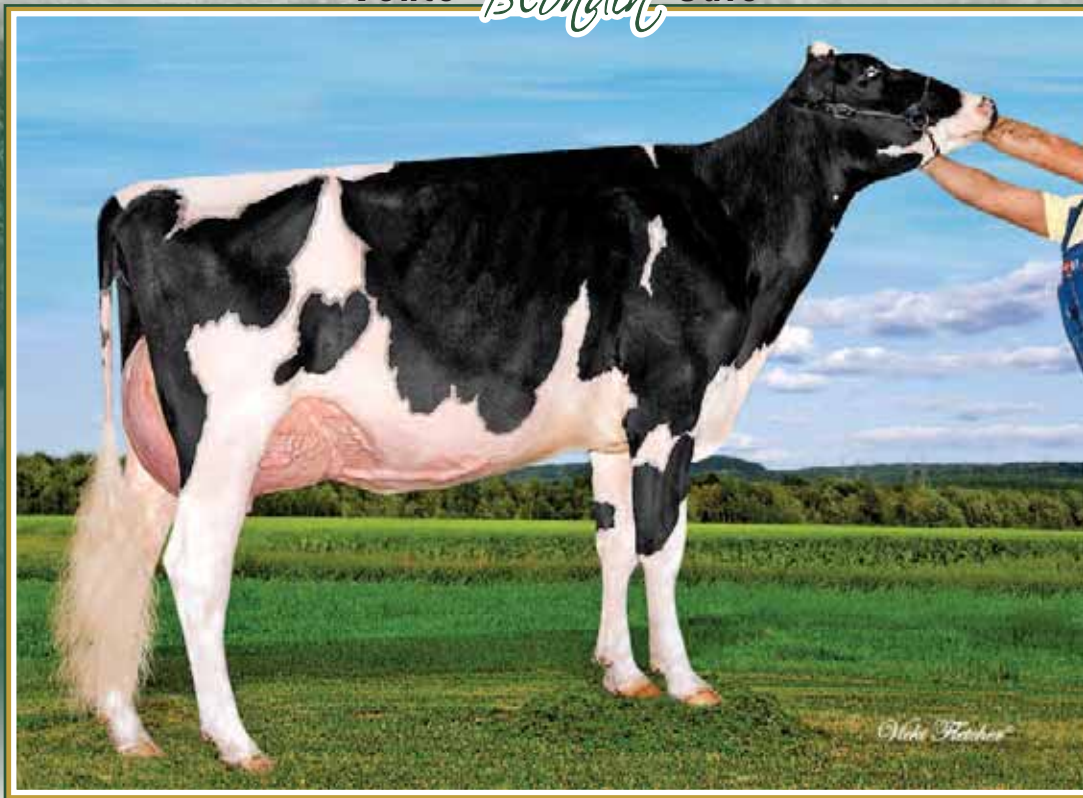

## Elmcroft Windbrook Fortune EX-91 2E (MS:94)

1<sup>st</sup> Sr. 2-Yr-Old Trois-Rivières 2015

2<sup>nd</sup> Sr. 3-Yr-Old Maxville Spring Show 2016

Mère I Dam

# 94

*Blondin*

### BLONDIN DEMPSEY FOREVER

HOCANF120302966 B&W ET B:10 Mar 2020  
 CAN-GPA Aug\*20 83%Rel GPA LPI 2677/80\*  
 KG M-277/20% F 38/78% %F 0.43 PRO\$  
 MR 107 P 19/61% %P 0.24 918  
 CAN-GPA Aug\*20 80%Rel CONF 7/88%  
 MS 4 F&L 5 DS 8 RP 7

4th-7th Maternal Dam  
 ELMCROFT LEADER FRITZI EX2E-CAN 1\*  
 QUALITY A J FRANA ET VG-87-6YR-CAN 2\*  
 PLUSHANSKI VALIANT FRAN ET EX-90-4YR-USA 35\*  
 PLUSHANSKI CHIEF FAITH EX-94-4E-USA

**LIRR DREW DEMPSEY PB**  
 HOUSAM61083609 B&W \*A1A1\*CDC\*CVF\*BYF\*  
 EX-93-11YR-USA EXTRA\*11  
 CAN-GEV Aug\*20 99%Rel GLPI 2789/99%  
 KG M-459/7% F 10/20% %F 0.24 PRO\$  
 MR 107 P 10/17% %P 0.22 1011  
 CAN-GEV Aug\*20 99%Rel CONF 12/99%  
 MS 8 F&L 11 DS 9 RP 7  
 Progeny Data: 15872 Daus: 87.00% GP+  
 1089EX 5527VG 7325GP 1900 G 31F  
 17004 DAUS ME AVG: 11954 476 4.0 390 3.3  
 AVG BCA: M226 F244 P236

**BRAEDALE GOLDWYN PB**  
 HOCANM10705608 B&W \*A1A2\*CDC\*CVF\*BYF\*BLF  
 GP-84-8YR-CAN GM\*12 EXTRA\*05  
 CAN-GEV Aug\*20 99%Rel GLPI 2568/99%  
 KG M-340 F 17 %F 0.27 P 3 %P 0.13  
 CAN-GEV Aug\*20 99%Rel CONF 5  
**KERNDT SNEEZY DERRY DREW PB**  
 HOUSAF207658039 B&W B:07 Mar 2002  
 VG-88-5YR-USA  
 03-08 305 12415 464 3.7 395 3.2  
 365 14130 540 3.8 460 3.3  
 3 LACT: 51044 2008 3.9 1650 3.2 KG

**SHOREMAR JAMES PB**  
 HOCANM5902195 B&W \*A1A1\*CVF\*BLF  
 GP-81-2YR-CAN EXTRA\*98  
**BRAEDALE BALER TWINE PB**  
 HOCANF6860888 B&W \*BLF ETM B:08 Nov 1997  
 VG-86-2YR-CAN 34\*(27/146)  
**REGANCREST EMORY DERRY-ET PB**  
 HOUSAM2300873 B&W \*CVF\*BLF ET  
 EX-94-4YR-USA ST\*05 GM  
**KERNDT MATTIE SNEEZY-ET PB**  
 HOUSAF207128837 B&W ET B:10 Feb 2000  
 EX-90-5YR-USA

**ELMCROFT WINDBROOK FORTUNE PB**  
 HOCANF11310469 B&W B:25 Oct 2012  
 EX-91-2E-CAN  
 MS:94 (FA:8 RAH:8 RAW:7) F&L:88 DS:94 RP:86  
 CAN-GEV Aug\*20 82%Rel GLPI 2400/79%  
 KG M-697/7% F 32/72% %F 0.53 PRO\$  
 MR 97 P-4/21% %P 0.16 127  
 CAN-GEV Aug\*20 79%Rel CONF 4/64%  
 MS 1 F&L 3 DS 9 RP 7  
 02-02 305 8655 398 4.6 290 3.4  
 BCA 211 264 225  
 03-04 305 9927 466 4.7 350 3.5  
 365 11442 548 4.8 409 3.6  
 BCA 212 271 235  
 05-00 305 11627 542 4.7 375 3.2  
 BCA 217 271 222  
 5 LACT: 52298 2511 4.8 1791 3.4 KG  
 Avg BCA: M203(-13 ) F 259(24) P217(1)  
 2ND SR.3-YR MAXVILLE SPRING 2016  
 1ST SR.2-YR TROIS-RIVIERES 2015  
 3RD SR.3-YR ON COUNTY 2014  
 Progeny Data: 0EX 3VG 1GP 0G 0F  
 4 DAUS ME AVG: 10745 472 4.4 359 3.3  
 AVG BCA: M203 F242 P217

**GILLETTE WINDBROOK PB**  
 HOCANM7816429 B&W \*A2A2\*CDC\*CVF\*BYF\*BLF\*D  
 EX-97-6YR-CAN EXTRA\*10  
 CAN-GEV Aug\*20 99%Rel GLPI 2545/99%  
 KG M 124 F 29 %F 0.22 P 13 %P 0.08  
 CAN-GEV Aug\*20 99%Rel CONF 8  
**ELMCROFT ROY FAME PB**  
 HOCANF7819130 B&W B:10 Apr 2007  
 VG-87-4YR-CAN  
 02-04 305 8729 351 4.0 278 3.2  
 BCA 211 226 209  
 03-04 305 10027 427 4.3 329 3.3  
 331 10621 455 4.3 351 3.3  
 BCA 217 245 219  
 04-06 305 11103 457 4.1 335 3.0  
 BCA 213 234 203  
 3 LACT: 30708 1274 4.1 973 3.2 KG  
 Avg BCA: M214(4) F235(27) P210(3)  
 Progeny Data: 1EX 0VG 1GP 0G 0F  
 2 DAUS ME AVG: 10745 478 4.5 354 3.3  
 AVG BCA: M203 F245 P214

**GILLETTE BRILEA F B PB**  
 HOCANM8209524 B&W \*A2A2\*CVF\*BYF\*BLF ET  
 EX-94-8YR-CAN EXTRA\*05  
**GILLETTE BLITZ 2ND WIND PB**  
 HOCANF7352248 B&W ET B:03 Jul 2002  
 VG-88-3YR-CAN 74\*(5/365)  
**ROYLANE JORDAN-ET PB**  
 HOUSAM17064727 B&W \*CVF\*BLF ET  
 EX-95-10YR-USA ST\*05 GM  
**ELMCROFT DUNDEE FAITH PB**  
 HOCANF9510385 B&W ET B:17 Dec 2004  
 VG-86-2YR-CAN  
 02-03 244 7100 256 3.6 213 3.0  
 BCA 177 173 168  
 1 LACT: 7100 256 3.6 213 3.0 KG  
 Avg BCA: M177(-4) F173(-14 ) P168(-12 )  
 Progeny Data: 0EX 1VG 0GP 0G 0F  
 1 DAUS ME AVG: 11274 459 4.1 347 3.1  
 AVG BCA: M213 F235 P210

# Vente *Blondin* Sale

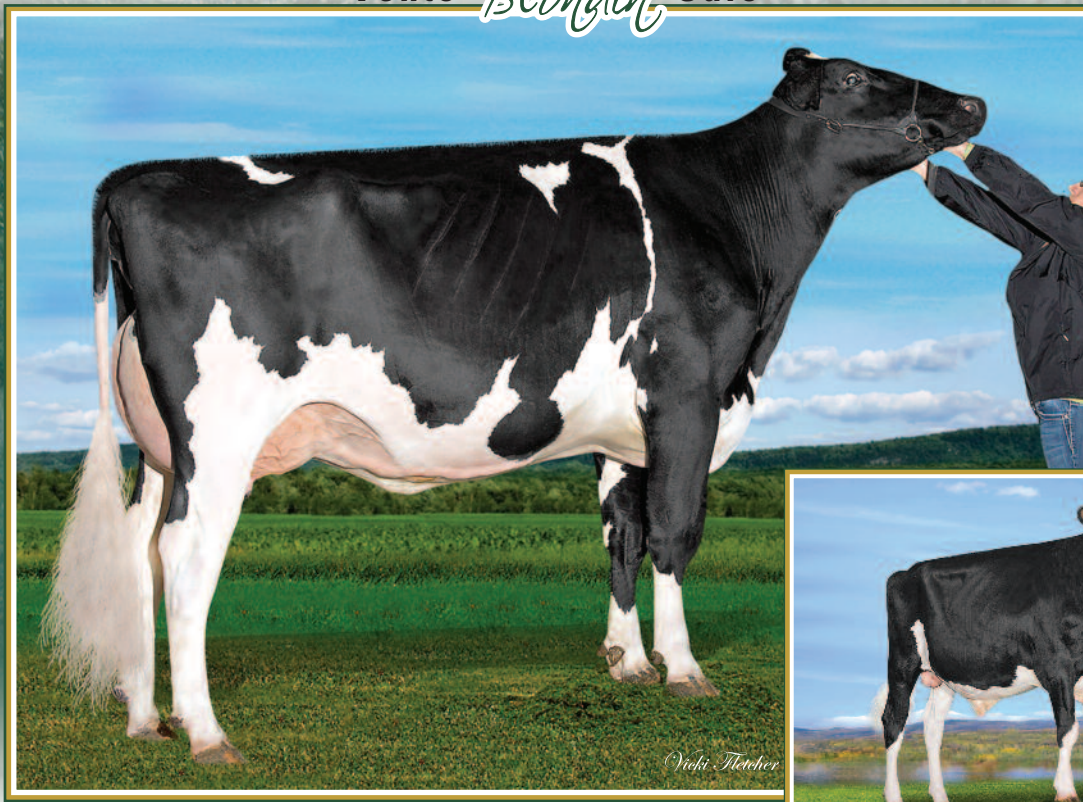

**Karolstein Raspberry Avalanche VG-89 (MS:91)**

18 mères EX | Backed by 18 EX Dams  
 Dam of Blondin Respect @Blondin Sires  
**Mère | Dam**

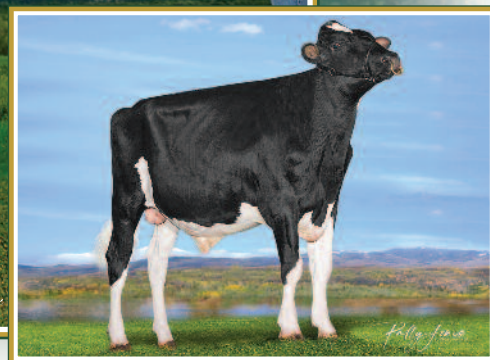

**Blondin Respect**

Raptor x Avalanche +16 Conf. & +3.12 PTAT  
**\*A2A2**

**Frère mat. | Mat. Brother**

# 95

## BLONDIN DENVER RAMDAM

HOCANF120303001 B&W ET B:03 Jun 2020  
 \*A1A2  
 CAN-GPA Aug\*20 79%Rel GPA LPI 2921/75%  
 KG M 532/61% F 16/51% %F-0.02 PRO\$  
 MR 103 P 17/58% %P 0.00 1291  
 CAN-GPA Aug\*20 76%Rel CONF 14/99%  
 MS 12 F&L 11 DS 11 RP 11

**PTAT 2,98 LBS Milk 427**

## BRENLAND DENVER PB

HOCANM12074893 B&W \*A1A2\*CDF\*CVF\*RDF\*BYF\*  
 CAN-GPA Aug\*20 85%Rel GPA LPI 3002/82%  
 KG M 973/62% F 40/54% %F 0.04 PRO\$  
 MR 104 P 31/47% %P-0.01 1705  
 CAN-GPA Aug\*20 82%Rel CONF 13/99%  
 MS 11 F&L 8 DS 9 RP 7

Progeny Data: 46 Daus: 91.00% GP+  
 0EX 6VG 36GP 4G 0F

## KAROLSTEIN RASPBERRY AVALANCHE PB

HOCANF109039876 B&W \*RDF\*BLF\*DPF ET  
 VG-89-3YR-CAN  
 MS:91 (FA:7 RAH:8 RAW:9) F&L:91 DS:90 RP:88  
 CAN-GEBV Aug\*20 81%Rel GLPI 2760/78%  
 KG M 44/35% F 16/51% %F 0.14 PRO\$  
 MR 101 P-2/24% %P-0.03 929  
 CAN-GEBV Aug\*20 78%Rel CONF 14/99%  
 MS 12 F&L 13 DS 7 RP 9

|         |          |          |          |     |          |     |
|---------|----------|----------|----------|-----|----------|-----|
| 02-08   | 305      | 12116    | 550      | 4.5 | 421      | 3.5 |
|         | 349      | 13331    | 614      | 4.6 | 470      | 3.5 |
|         | BCA      | 288      | 353      |     | 314      |     |
| 1 LACT: | 13331    | 614      | 4.6      | 470 | 3.5      | KG  |
|         | Avg BCA: | M288(50) | F353(65) |     | P314(52) |     |

1 Superior Lactations  
 Progeny Data: 0EX 1VG 0GP 0G 0F

## 4th-19th Maternal Dam

OAKFIELD PRONTO RITZI EX-93-2E-USA  
 CASTLEHOLM DUND RHAPSODY-ET EX-90-3YR-USA 2\*  
 ASTRAHOE STORMATIC RADIANT EX-91-2E-USA  
 ASTRAHOE LJ ROSA REBEL-ET EX-92-2E-USA  
 PINEHURST ROYAL ROSA-ET EX-91 2E  
 PINEHURST ROULADE EX-92-2E-USA  
 PINEHURST SWEET CLEO EX-5YR-USA  
 PINEHURST SWEET FREEDOM EX-5YR-USA  
 PINEHURST SWEET DELIGHT EX-91-3E-USA  
 PINEHURST RAPTURE EX-96-4E-USA  
 PINEHURST FRAGRANCE EX-2E-USA  
 HAYSSON FOND ARIEL EX-8YR-USA  
 HAYSSON D V AUDREY EX-2E-USA  
 WHIRLHILL Q RAG APPLE ARIEL EX-92-USA  
 ARLITE POSCH EX-92-6YR-USA  
 AUDREY POSCH EX-93-2E-USA

## DYMENTHOLM MR APPLES AVALANCHE PB

HOCANM11957107 B&W \*RDC\*CVC\*BYF\*BLF\*DPF MB  
 CAN-GEBV Aug\*20 98%Rel GLPI 2724/95%  
 KG M-163 F-1 %F 0.04 P-4 %P 0.01  
 CAN-GEBV Aug\*20 97%Rel CONF 15

## GOLDEN-ROSE RIHANNA-ET PB

HOUSAF74310048 B&W ET B:23 Sep 2014  
 EX-92-2E-CAN 2\*(0/10)  
 02-02 294 11547 442 3.8 357 3.1  
 BCA 276 287 268  
 03-02 305 12709 474 3.7 411 3.2  
 BCA 268 271 270  
 04-02 305 17156 594 3.5 540 3.2  
 365 19110 672 3.5 618 3.2  
 BCA 332 311 331  
 05-04 P183 14059 510 3.6 469 3.3  
 PBCA 263 259 283  
 4 LACT: 53065 1949 3.7 1696 3.2 KG  
 Avg BCA: M285 F282 P288  
 1 Superior Lactations  
 Progeny Data: 0EX 5VG 6GP 0G 0F  
 11 DAUS ME AVG: 12333 453 3.7 375 3.0  
 AVG BCA: M233 F232 P227

# 96

## MS BLONDIN RAPT REDBERRY

HO840F3200059551 B&W \*RDF B: Sept 21 2018  
 VG-85-1YR-CAN  
 MS:84 (AV:6 HAA:8 LAA:6) F/L:87 DS:86 R:85  
 CAN-GPA Aug\*20 78%Rel GPA LPI 2839/75%  
 KG M -749/6% F 19/55% %F-0.45 PRO\$  
 MR 103 P-13/11% %P 0.11 819  
 CAN-GPA Aug\*20 76%Rel CONF 15/99%  
 MS 14 F&L 12 DS 9 RP 5

**Vêlé | Fresh July 20, 2020**

## BLONDIN RAPTOR

VG-85-3YR-USA  
 HOCANM110296854 B&W \*CDF\*CVF\*BLF\*DPF\*  
 CAN-GPA Aug\*20 83%Rel GPA LPI 2656/79%  
 KG M -591/21% F 4/4% %F-0.21 PRO\$  
 MR 98 P-9/6% %P-0.09 461  
 CAN-GPA Aug\*20 80%Rel CONF 16/99%  
 MS 11 F&L 14 DS 12 RP 14

## DE-SU BKM MCCUTCHEN 1174-ET PB

HOUSAM69990138 B&W \*POF\*A1A2\*CDF\*CVF\*RDF\*  
 EX-93-4YR-USA ST\*15

## KHW REGMENT APPLE C-RED-ETN PB

HOUSAF70244494 R&W \*CVC ETA B:27 Sep 2010  
 VG-89-3YR-CAN 1\*(5/3)

## REGANCREST-GV S BRADNICK-ET PB

HOUSAM66625940 B&W \*POF\*A2A2\*CVF\*RDF\*BYF\*  
 VG-87-2YR-USA ST\*14

## GOLDEN-ROSE ATWOOD RITZI PB

HOUSAF69522907 B&W B:04 Jun 2010  
 EX-92-4YR-USA  
 03-03 305 14406 551 3.8 471 3.3  
 2 LACT: 33394 1320 4.0 1112 3.3 KG  
 Progeny Data: 1EX 0VG 0GP 0G 0F  
 2 DAUS ME AVG: 14450 535 3.7 448 3.1  
 AVG BCA: M273 F274 P271



# Vente *Blondin* Sale



Patty Jones

## Dymentholm Bradnick Lois EX-93 2E (MS:94)

4-05 365 15,810 kg 4.0% 3.4% (280-301-298)

8<sup>th</sup> Jr. 3-Yr-Old *Royal* 2016

Mère I Dam



## Blondin Avalanche Lynley

1<sup>st</sup> Intermediate Calf QC Spring Show 2019

Tout-Québec Intermediate Calf 2019

Soeur propre I Full Sister

# 97

*Blondin*

### BLONDIN AVALANCHE LIV

HOCANF120303005 B&W ET B:04 Jun 2020

\*RDC

CAN-GPA Aug\*20 80%Rel GPA LPI 2373/77%

KG M-95/28% F-8/21% %F-0.04 PRO\$

MR 99 P-3/23% %P 0.01 142

CAN-GPA Aug\*20 77%Rel CONF 8/93%

MS 6 F&L 8 DS 6 RP 7

4th-13th Maternal Dam

IDEE BELLWOOD LADONNA VG-87-4YR-CAN 2\*

RAVENSWELL LYDIA EX-92-3YR-USA 19\*

SPRING FARM MISS LYNN ET VG-85-3YR-CAN

SPRING FARM MISS CONNIE VG-88-3YR-CAN 2\*

SPRING FARM MISS CONNIE VG-88-3YR-CAN 2\*

SPRING FARM MISS CITATION VG-87-4YR-CAN 3\*

SPRING FARM MISS PATHFINDER EX-CAN 8\*

SPRING FARM FOND PATHFINDER VG-CAN 5\*

EVEERMOT PATHFINDER ORMSBY VG-CAN 3\*

EVEERMOT PABST ORMSBY VG-CAN 3\*

### DYMENTHOLM MR APPLES AVALANCHE PB

HOCANM11957107 B&W \*RDC\*CVC\*BYF\*BLF\*DPF MB

CAN-GEV Aug\*20 98%Rel GLPI 2724/95%

KG M-163/14% F-1/11% %F 0.04 PRO\$

MR 104 P-4/6% %P 0.01 865

CAN-GEV Aug\*20 97%Rel CONF 15/99%

MS 12 F&L 14 DS 9 RP 8

Progeny Data: 821 Daus: 93.00% GP+

2EX 369VG 398GP 52G 0F

904 DAUS ME AVG: 12410 492 4.0 400 3.2

AVG BCA: M234 F252 P242

### DE-SU BKM MCCUTCHEN 1174-ET PB

HOUSAM69990138 B&W \*POF\*A1A2\*CDF\*CVF\*RDF\*

EX-93-4YR-USA ST\*15

CAN-GEV Aug\*20 99%Rel GLPI 2827/99%

KG M 505 F 44 %F 0.22 P 25 %P 0.07

CAN-GEV Aug\*20 99%Rel CONF 7

KHW REGMENT APPLE C-RED-ETN PB

HOUSAF70244494 R&W \*CVC ETA B:27 Sep 2010

VG-89-3YR-CAN 1\*(5/3)

03-07 305 14616 614 4.2 516 3.5

365 16760 705 4.2 604 3.6

BCA 313 357 346

2 LACT: 31684 1358 4.3 1209 3.8 KG

### DE-SU 521 BOOKEM-ET PB

HOUSAM66636657 B&W \*POF\*A2A2\*CVF\*RDF\*BYF\*

EX-90-8YR-USA

SULLY SHOTTLE MAY-TW PB

HOUSAF138218285 B&W MB B:27 Mar 2007

EX-91-9YR-USA DOM 6\*(0/31)

CARROUSEL REGIMENT-RED-ET PB

HOUSAM128891296 R&W \*CVF\*BLF ET

VG-85-3YR-CAN

KAMPS-HOLLOW ALTITUDE-ET PB

HOUSAF129136431 B&W \*RDC\*CVC\*BLF ET

EX-95-2E-USA DOM 2\*(0/13)

GEN-MARK STMATIC SANCHEZ PB

HOUSAM134422312 B&W \*POF\*A1A2\*CVF\*RDF\*BYF

EX-94-6YR-USA ST\*12

REGANCREST BREYA-ET PB

HOUSAF62496852 B&W \*BLF ET B:11 Nov 2005

EX-90-7YR-USA GMD DOM 5\*(0/25)

ALLYNDALE-I ATTIC PB

HOCANM8956386 B&W \*A1A2\*CVF\*BYF\*BLF ET

GP-83-2YR-CAN ST\*12

IDEE LOUIS LUISE PB

HOCANF8531257 B&W ET B:10 Apr 2002

EX-94-2E-CAN 18\*(0/90)

03-04 305 12601 504 4.0 437 3.5

365 14771 590 4.0 513 3.5

BCA 282 300 299

5 LACT: 73663 2999 4.1 2584 3.5 KG

Avg BCA: M246(39) F263(42) P266(54)

ALL-ATLANTIC & NOM. ALL-CANADIAN 4-YR 2006

RES. GRAND ATLANTIC SPRING 2006

1ST 5-YR ATLANTIC SUMMER 2007

2ND 5-YR ATLANTIC CHAMP. 2007

1ST 4-YR ATLANTIC CHAMP. 2006

Progeny Data: 11EX 20VG 5GP 1G 0F

36 DAUS ME AVG: 12174 511 4.2 397 3.3

AVG BCA: M230 F262 P240

### DYMENTHOLM BRADNICK LOIS PB

HOCANF11537659 B&W ET B:20 Mar 2013

EX-93-2E-CAN

MS:94 (FA:8 RAH:9 RAW:8) F&L:95 DS:90 RP:91

CAN-EBV Aug\*20 62%Rel LPI 2394/50%

KG M 61/36% F-26/7% %F-0.24 PRO\$

MR 96 P 6/37% %P 0.04 200

CAN-EBV Aug\*20 48%Rel CONF 11/99%

MS 9 F&L 9 DS 6 RP 8

02-05 254 6841 269 3.9 220 3.2

BCA 163 172 164

03-05 305 11793 434 3.7 402 3.4

BCA 253 248 266

04-05 305 14029 565 4.0 479 3.4

365 15810 631 4.0 541 3.4

BCA 280 301 298

05-09 305 12305 482 3.9 408 3.3

BCA 224 239 239

4 LACT: 49137 1904 3.9 1665 3.4 KG

Avg BCA: M230(-9) F240(-41) P242(-14)

8TH JR.3-YR ROYAL 2016

Progeny Data: 0EX 2VG 0GP 0G 0F

2 DAUS ME AVG: 13285 539 4.1 445 3.3

AVG BCA: M251 F276 P269

### REGANCREST-GV S BRADNICK-ET PB

HOUSAM66625940 B&W \*POF\*A2A2\*CVF\*RDF\*BYF\*

VG-87-2YR-USA ST\*14

CAN-GEV Aug\*20 99%Rel GLPI 2316/98%

KG M 667 F-41 %F-0.58 P 2 %P-0.16

CAN-GEV Aug\*20 99%Rel CONF 11

IDEE ATTIC LUISETTA PB

HOCANF9930681 B&W ET B:01 Oct 2010

VG-86-1YR-USA

01-10 305 8473 390 4.6 317 3.7

365 10097 463 4.6 372 3.7

1 LACT: 10161 465 4.6 374 3.7 KG

1ST SR.CALF BRANT-WENTWORTH 2011

Progeny Data: 1EX 1VG 0GP 0G 0F

2 DAUS ME AVG: 12174 443 3.6 399 3.3

AVG BCA: M230 F227 P241

# Vente *Blondin* Sale

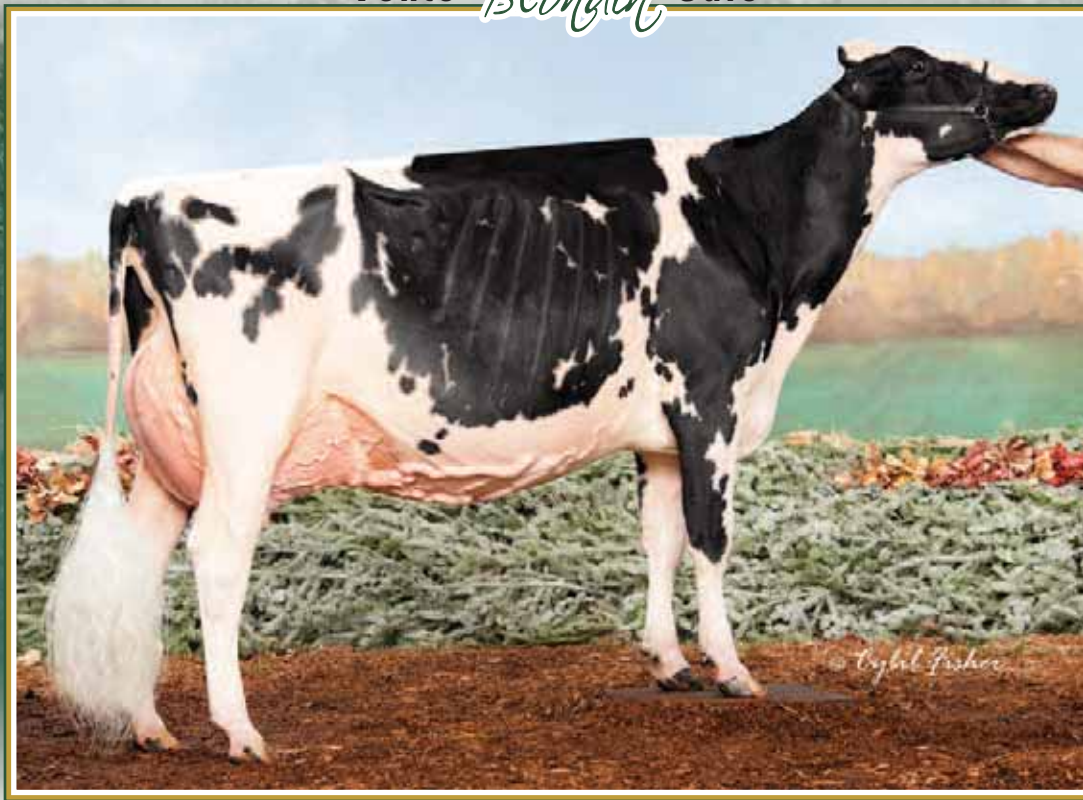

## Walkerbrae Doorman Locket EX-95

1<sup>st</sup> Mature Cow East ON Champ. 2019

Nom. All-Canadian Jr. 3-Yr-Old 2016

2<sup>e</sup> mère | 2<sup>nd</sup> Dam

# 98

## BLONDIN CRUSHABULL LORALYN

HOCANF111671408 B&W ET B:20 Dec 2019  
 CAN-GPA Aug\*20 78%Rel GPA LPI 3178/74%  
 KG M 184/42% F 23/61% %F 0.13 PRO\$  
 MR 102 P 23/68% %P 0.15 1472  
 CAN-GPA Aug\*20 74%Rel CONF 17/99%  
 MS 14 F&L 13 DS 12 RP 10

**CONF. 17 PTAT 3,13**

4th-10th Maternal Dam  
 GLORYLAND LAKOTA RAE-ET VG-88-3YR-USA 2\*  
 GLORYLAND LANA RAE EX-94-2E-USA 1\*  
 SCIENTIFIC LIZA RAE-ET EX-90-5YR-USA  
 HANOVERHILL TONY RAE EX-96-3E-USA 5\*  
 HANOVERHILL TT ROXETTE-ET EX-CAN EX-94-2E-USA  
 MIL-R-MOR ROXETTE EX-CAN EX-90-7YR-USA  
 GLENRIDGE CITATION ROXY EX-CAN EX-97-4E-USA

# 99

## BLONDIN AXL LORALEE

HOCANF111671411 B&W ET B:23 Dec 2019  
 \*A2A2  
 CAN-GPA Aug\*20 78%Rel GPA LPI 3215/74%  
 KG M 369/53% F 41/81% %F 0.24 PRO\$  
 MR 102 P 37/87% %P 0.22 1951  
 CAN-GPA Aug\*20 74%Rel CONF 14/99%  
 MS 14 F&L 10 DS 10 RP 5

**PTAT 3,08 LBS Milk 349**

*Blondin*

## OH-RIVER-SYC CRUSHABULL-ET PB

HO840M3135145001 B&W \*POF\*A1A2\*CDF\*CVF\*RD  
 VG-87-2YR-CAN  
 F&L:88 DS:85 RP:91  
 CAN-GPA Aug\*20 81%Rel GPA LPI 3047/77%  
 KG M 626/45% F 15/24% %F 0.09 PRO\$  
 MR 104 P 25/37% %P 0.04 1445  
 CAN-GPA Aug\*20 78%Rel CONF 15/99%  
 MS 13 F&L 12 DS 10 RP 2

## PEAK AXL-ET PB

HO840M3145230125 B&W \*POF\*A2A2\*CDF\*CVF\*RD  
 CAN-GPA Aug\*20 83%Rel GPA LPI 3338/79%  
 KG M 848/56% F 69/86% %F 0.31 PRO\$  
 MR 103 P 52/79% %P 0.21 2588  
 CAN-GPA Aug\*20 79%Rel CONF 11/98%  
 MS 12 F&L 10 DS 7 RP 3

## BLONDIN CHILL LORENA PB

HOCANF110740542 B&W ETM B:03 Dec 2017  
 VG-86-2YR-CAN  
 MS:87 (FA:7 RAH:8 RAW:8) F&L:86 DS:84 RP:87  
 CAN-GEBV Aug\*20 82%Rel GLPI 3080/78%  
 KG M-151/25% F 29/68% %F 0.32 PRO\$  
 MR 105 P 23/68% %P 0.24 1456  
 CAN-GEBV Aug\*20 78%Rel CONF 14/99%  
 MS 11 F&L 9 DS 10 RP 11  
 02-01 P164 9425 449 4.8 368 3.9  
 PBCA 233 301 288  
 1 LACT: 5336 249 4.7 196 3.7 KG  
 Avg BCA: M233 F301 P288

## CRASDALE CHILL PB

HOCANM12260114 B&W \*A1A1\*CDF\*CVF\*BYF\*BLF\*  
 VG-88-3YR-CAN  
 CAN-GEBV Aug\*20 93%Rel GLPI 2887/88%  
 KG M-40 F 5 %F 0.06 P 14 %P 0.14  
 CAN-GEBV Aug\*20 88%Rel CONF 9  
**WALKERBRAE DOORMAN LOCKET PB**  
 HOCANF108436085 B&W ET B:06 Jun 2013  
 VG-89-3YR-CAN EX-95-5YR-USA  
 01-11 305 10002 462 4.6 375 3.8  
 335 10932 513 4.7 415 3.8  
 BCA 268 332 315  
 03-00 305 12129 525 4.3 439 3.6  
 BCA 278 324 311  
 4 LACT: 49260 2187 4.4 2190 3.5 KG  
 Avg BCA: M254(9) F296(31) P282(24)  
 3 Superior Lactations  
 HM, ALL-QUEBEC 5-YR 2018  
 NOM, ALL-CANADIAN JR.3-YR 2016  
 1ST MATURE COW EAST, ON CHAMP. 2019  
 3RD JR.3-YR ROYAL 2016  
 Progeny Data: 0EX 1VG 1GP 0G 0F  
 2 DAUS ME AVG: 12333 590 4.8 455 3.7  
 AVG BCA: M233 F302 P275

## STANTONS HIGH OCTANE PB

HOCANM11696704 B&W \*A1A2\*CVF\*BYF\*BLF\*DPF\*  
 EX-93-3YR-CAN ST\*17  
**EDG CLAIRE CLING-ET PB**  
 HOUSA71494758 B&W ET B:26 May 2012  
 VG-85-2YR-CAN 5\*(0/25 )

## VAL-BISSON DOORMAN PB

HOCANM107281711 B&W \*POF\*A2A2\*CDF\*CVF\*RF  
 EX-90-5YR-CAN ST\*16

## GLORYLAND-I GOLDWYN LOCKET PB

HOCANF9988715 B&W ET B:01 Sep 2009  
 EX-94-2E-USA 11\*(0/55 )  
 01-11 305 9648 464 4.8 343 3.6  
 365 11345 554 4.9 408 3.6  
 BCA 257 329 283  
 2 LACT: 30605 1400 4.6 1115 3.6 KG  
 Avg BCA: M257 F329(0) P283  
 NOM, ALL-CANADIAN MILKING 1-YR 2011  
 2ND SR.1-YR EGMONT BAY EX. 2011  
 2ND SR.CALF ATLANTIC CHAMP. 2010  
 Progeny Data: 4EX 7VG 1GP 0G 0F  
 11 DAUS ME AVG: 13444 580 4.3 450 3.3  
 AVG BCA: M254 F297 P272



# Vente *Blondin* Sale

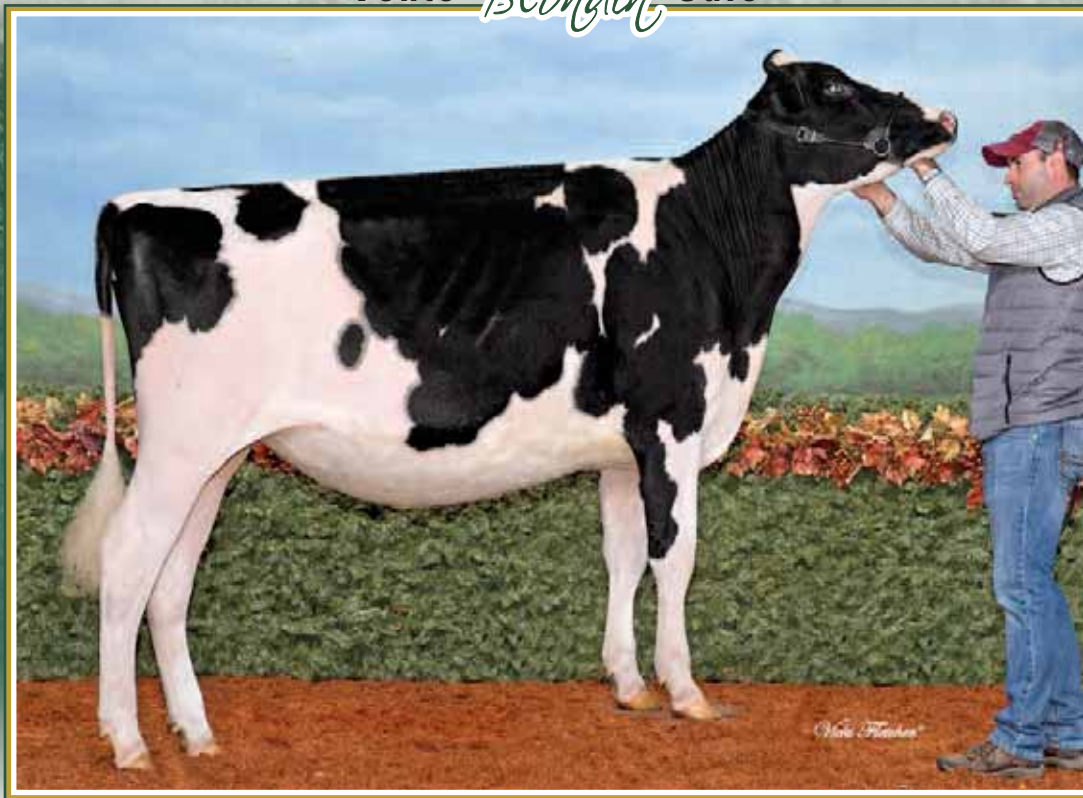

## Intense Merrick Breeze VG-86 2Yr (MS:86)

1<sup>st</sup> Summer Yrlg Supreme Dairy Show 2019

In vente | She sells

# 100

*Blondin*

### INTENSE MERRICK BREEZE

HOCANF11226752 B&W B:02 Jun 2018  
 VG-86-2YR-CAN  
 MS:86 (FA:7 RAH:8 RAW:8) F&L:86 DS:90 RP:83  
 CAN-PA Aug\*20 40%Rel PA LPI 2554/36%  
 KG M 312/49% F 22/59% %F 0.09 PRO\$  
 MR 99 P 3/32% %P-0.06 744  
 CAN-PA Aug\*20 35%Rel CONF 7/88%  
 MS 6 F&L 4 DS 6 RP 3

1ST SUM.1-YR SUPREME LAITIER 2019

4th-7th Maternal Dam  
 ALDARBREN PRIMETIME BREEANA VG-85-4YR-CAN  
 ALDARBREN IGNITER VALENTINE VG-85-4YR-CAN  
 ALDARBREN DESTINY VICTORIA VG-85-4YR-CAN 1\*  
 ALDARBREN PARK VICKIE GP-81-3YR-CAN

Consigned By:  
 DANIEL LUSSIER  
 Tel: 819-758-5067 Fax: 819-758-9212  
 FERME TOMSHIPE SENC  
 Tel: 819-285-2660

**Vêlé | Fresh May 25, 2020**  
**Saillie | Bred Aug. 28, 2020 x Blondin Respect**

### PEN-COL MERRICK PB

HOUSAM71647617 B&W \*A2A2\*CVF\*BYF\*BLF\*DPF  
 CAN-GEV Aug\*20 99%Rel GLPI 2748/95%  
 KG M 772/53% F 56/75% %F 0.23 PRO\$  
 MR 97 P 16/23% %P-0.08 1312  
 CAN-GEV Aug\*20 97%Rel CONF 7/89%  
 MS 7 F&L 4 DS 6 RP 2  
 Progeny Data: 906 Daus: 78.00% GP+  
 10EX 188VG 515GP 186G 7F  
 1024 DAUS ME AVG: 12685 507 4.0 399 3.1  
 AVG BCA: M240 F260 P241

### MOUNTFIELD SSI DCY MOGUL-ET PB

HO840M3006972816 B&W \*POF\*A1A2\*CDF\*CVF\*RD  
 EX-93-7YR-USA EXTRA15  
 CAN-GEV Aug\*20 99%Rel GLPI 3000/99%  
 KG M 978 F 80 %F 0.37 P 39 %P-0.06  
 CAN-GEV Aug\*20 99%Rel CONF 7  
**MS GOLD-N-OAKS MAYBALINE-ET PB**  
 HOUSAF69118100 B&W ET B:04 Feb 2010

### COYNE-FARMS DORCY-ET PB

HOUSAM139005002 B&W \*A1A2\*CDF\*BYC\*CVF\*BLF  
 VG-87-4YR-USA ST15

### MOUNTFIELD MARSH MAXINE-ET PB

HOUSAF62784081 B&W ET B:23 Apr 2006  
 VG-88-2YR-USA DOM

### LONG-LANGS OMAN OMAN-ET PB

HOUSAM135746776 B&W \*CVF\*BYF\*BLF\*DPF ET  
 VG-85-4YR-USA EXTRA12 GM10

### GOLD-N-OAKS S MARBELLA-ET PB

HOUSAF62213305 B&W ET B:03 Sep 2005  
 VG-89-2YR-USA GMD DOM 2\*(0/11)

### BRAEDALE GOLDWYN PB

HOCANM10705608 B&W \*A1A2\*CDC\*CVF\*BYF\*BLF  
 GP-84-8YR-CAN GM12 EXTRA05

### REGANCREST S CHASSITY-ET PB

HOUSAF62496899 B&W \*BYF\*BLF ET  
 EX-92-4YR-USA GMD DOM 35\*(0/177)

### MESLAND DUPLEX-ET PB

HOESPM9201683779 B&W \*CVF\*BYF\*BLF ET  
 EX-91-4YR-ESP ST09

### ALDARBREN PRONTO BREE PB

HOCANF9688873 B&W B:24 Aug 2009  
 GP-83-3YR-CAN

### CORDER MAPLE GOLD CHIP BREEZER PB

HOCANF11486110 B&W B:18 Feb 2014  
 VG-87-3YR-CAN  
 MS:88 (FA:7 RAH:8 RAW:8) F&L:88 DS:88 RP:85  
 CAN-EBV Aug\*20 62%Rel LPI 2307/49%  
 KG M-149/25% F-12/17% %F-0.04 PRO\$  
 MR 101 P-10/14% %P-0.04 123  
 CAN-EBV Aug\*20 44%Rel CONF 6/82%  
 MS 4 F&L 4 DS 5 RP 7  

|       |          |          |          |     |          |     |
|-------|----------|----------|----------|-----|----------|-----|
| 02-01 | 298      | 8890     | 297      | 3.3 | 285      | 3.2 |
|       | BCA      | 228      | 206      |     | 230      |     |
| 03-01 | 291      | 8561     | 326      | 3.8 | 270      | 3.2 |
|       | BCA      | 188      | 194      |     | 186      |     |
| 04-03 | 305      | 14231    | 507      | 3.6 | 477      | 3.4 |
|       | 333      | 15169    | 553      | 3.7 | 517      | 3.4 |
|       | BCA      | 296      | 285      |     | 312      |     |
| 05-03 | 305      | 13360    | 547      | 4.1 | 423      | 3.2 |
|       | BCA      | 265      | 296      |     | 268      |     |
| 4     | LACT:    | 46110    | 1728     | 3.7 | 1781     | 3.3 |
|       | Avg BCA: | M244(32) | F245(18) |     | P249(24) |     |

Progeny Data: 0EX 1VG 0GP 0G 0F

### MR CHASSITY GOLD CHIP-ET PB

HOUSAM140145553 B&W \*POF\*A1A2\*CVF\*RDF\*BYF  
 EX-94-6YR-USA ST14  
 CAN-GEV Aug\*20 99%Rel GLPI 2531/99%  
 KG M-186 F-9 %F-0.01 P-31 %P-0.20  
 CAN-GEV Aug\*20 99%Rel CONF 11  
**CORDER MAPLE DUPLEX BREEZE PB**  
 HOCANF11486102 B&W B:01 Apr 2012  
 GP-83-4YR-CAN  

|       |          |          |         |     |          |     |
|-------|----------|----------|---------|-----|----------|-----|
| 01-10 | 305      | 8126     | 276     | 3.4 | 249      | 3.1 |
|       | BCA      | 215      | 197     |     | 208      |     |
| 03-06 | 305      | 10306    | 363     | 3.5 | 320      | 3.1 |
|       | 326      | 10846    | 384     | 3.5 | 340      | 3.1 |
|       | BCA      | 214      | 201     |     | 206      |     |
| 04-07 | 214      | 7887     | 254     | 3.2 | 249      | 3.2 |
| 3     | LACT:    | 31646    | 1091    | 3.4 | 1013     | 3.2 |
|       | Avg BCA: | M215(24) | F199(7) |     | P207(12) |     |

Progeny Data: 0EX 1VG 0GP 0G 0F  
 1 DAUS ME AVG: 12491 437 3.5 397 3.2  
 AVG BCA: M236 F224 P240

|       |          |          |           |     |          |     |
|-------|----------|----------|-----------|-----|----------|-----|
| 02-07 | 305      | 8366     | 285       | 3.4 | 262      | 3.1 |
|       | 365      | 9768     | 344       | 3.5 | 310      | 3.2 |
|       | BCA      | 199      | 183       |     | 197      |     |
| 2     | LACT:    | 20436    | 753       | 3.7 | 641      | 3.1 |
|       | Avg BCA: | M199(-3) | F183(-21) |     | P197(-9) |     |

Progeny Data: 0EX 0VG 1GP 0G 0F  
 1 DAUS ME AVG: 11327 388 3.4 342 3.0  
 AVG BCA: M214 F199 P207

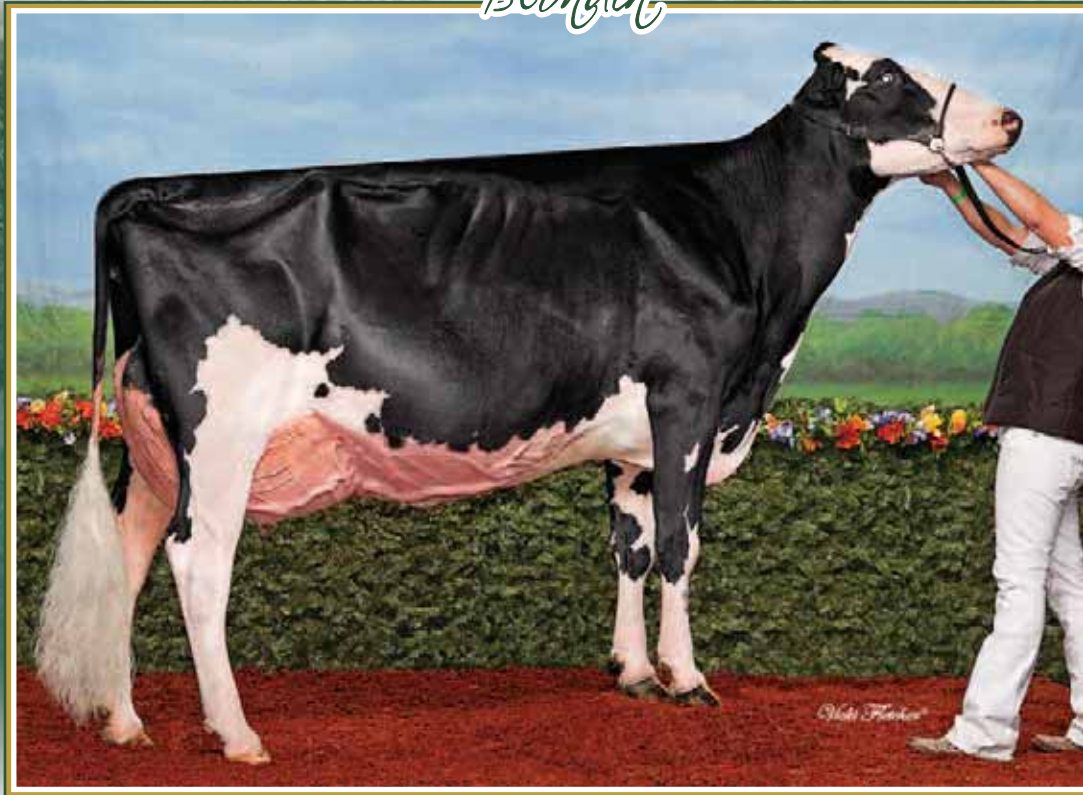

## Winterbay Fever Legacy EX-96 3E 1\*

3-01 358 14,043 kg 4.4% 3.7% (248-253-275)

Res. Grand Champion Maxville Spring Show 2016

Nom. All-Canadian Jr. 3-Yr-Old 2014

Mère | Dam

# 101

*Blondin*

### BLONDIN DOORMAN LEONA

HOCANF110740566 B&W ET B:08 Jan 2018  
GP-83-2YR-CAN  
MS:81 (FA:6 RAH:4 RAW:8) F&L:84 DS:88 RP:87  
CAN-PA Aug\*20 44%Rel PA LPI 2770/40%  
KG M-181/24% F 24/62% %F 0.28 PRO\$  
MR 105 P 26/73% %P 0.27 1198  
CAN-PA Aug\*20 41%Rel CONF 6/82%  
MS 3 F&L 7 DS 6 RP 3

4th-11th Maternal Dam  
RAVENSWELL LYDIA EX-92-3YR-USA 19\*  
SPRING FARM MISS LYNN ET VG-85-3YR-CAN  
SPRING FARM MISS CONNIE VG-88-3YR-CAN 2\*  
SPRING FARM MISS CITATION VG-87-4YR-CAN 3\*

SPRING FARM MISS PATHFINDER EX-CAN 8\*  
SPRING FARM FOND PATHFINDER VG-CAN 5\*  
EVEERMOT PATHFINDER ORMSBY VG-CAN 3\*  
EVEERMOT PABST ORMSBY VG-CAN 3\*

Vêlé | Fresh May 20, 2020

Saillie | Bred July 28, 2020 x Blondin Legend

### VAL-BISSON DOORMAN PB

HOCANM107281711 B&W \*POF\*A2A2\*CVF\*RDF\*BYF  
EX-90-5YR-CAN ST\*16  
F&L:90 DS:92 RP:86  
CAN-GEV Aug\*20 99%Rel GLPI 2974/99%  
KG M-154/14% F 30/41% %F 0.32 PRO\$  
MR 106 P 28/41% %P 0.28 1434  
CAN-GEV Aug\*20 99%Rel CONF 11/98%  
MS 10 F&L 8 DS 11 RP 1

Progeny Data: 13020 Daus: 88.00% GP+  
564EX 4869VG 6119GP 1442 G 26F  
14002 DAUS ME AVG: 12224 501 4.1 407 3.3  
AVG BCA: M231 F257 P246

### WINTERBAY FEVER LEGACY PB

HOCANF11298373 B&W ET B:24 Mar 2011  
EX-96-3E-CAN 1\*(2/3)  
MS:96 (FA:9 RAH:8 RAW:7) F&L:94 DS:97 RP:96  
CAN-EBV Aug\*20 77%Rel LPI 2576/60%  
KG M-208/23% F 18/54% %F 0.25 PRO\$  
MR 104 P 23/68% %P 0.26 994  
CAN-EBV Aug\*20 63%Rel CONF 2/44%  
MS -3 F&L 6 DS 1 RP 6

|       |          |         |         |     |          |     |
|-------|----------|---------|---------|-----|----------|-----|
| 03-01 | 305      | 12675   | 544     | 4.3 | 449      | 3.5 |
|       | BCA      | 286     | 332     |     | 316      |     |
| 06-00 | 305      | 15382   | 606     | 3.9 | 558      | 3.6 |
|       | 365      | 17950   | 745     | 4.2 | 669      | 3.7 |
|       | BCA      | 296     | 317     |     | 344      |     |
| 5     | LACT:    | 86269   | 3826    | 4.4 | 3301     | 3.8 |
|       | Avg BCA: | M260(4) | F293(4) |     | P296(22) |     |

2 Superior Lactations

RES. ALL-QUEBEC LONGTIME PROD 2019  
6TH MATURE COW ROYAL 2017  
HM. GRAND QUEBEC SPRING 2016  
RES. GRAND MAXVILLE SPRING 2016  
1ST MATURE COW MAXVILLE SPRING 2017  
Progeny Data: 0EX 8VG 4GP 1G 0F  
12 DAUS ME AVG: 12915 554 4.3 450 3.5

### DE-SU 521 BOOKEM-ET PB

HOUSAM66636657 B&W \*POF\*A2A2\*CVF\*RDF\*BYF\*  
EX-90-8YR-USA  
CAN-GEV Aug\*20 99%Rel GLPI 2786/99%  
KG M 1182 F 32 %F 0.11 P 52 %P 0.10  
CAN-GEV Aug\*20 99%Rel CONF 2

### VAL-BISSON SHOTTLE IMELDA PB

HOCANF106173432 B&W \*CVF\*BYF\*BLF\*DPF ET  
EX-91-6YR-CAN EX-94-7YR-USA 9\*(4/41)  
04-03 305 15535 578 3.7 549 3.5  
365 18373 703 3.8 660 3.6  
BCA 304 307 343  
3 LACT: 41750 1774 4.2 1557 3.7 KG

### CRACKHOLM FEVER PB

HOCANM103631566 B&W \*POF\*A1A1\*RDF\*BYF\*BLF  
EX-95-11YR-CAN ST\*10  
CAN-GEV Aug\*20 99%Rel GLPI 2668/99%  
KG M-112 F 14 %F 0.16 P-5 %P-0.01  
CAN-GEV Aug\*20 99%Rel CONF 6

### LEXIS TRIUMPHANT LOTTERY PB

HOCANF8755430 B&W ET MB B:02 Sep 2003  
GP-84-2YR-CAN 31\*(7/148)  
02-04 305 10591 409 3.9 350 3.3  
334 11380 444 3.9 381 3.3  
BCA 252 264 263  
03-06 283 10934 403 3.7 355 3.2  
BCA 230 232 237  
04-09 94 4321 157 3.6 127 2.9  
10-01 147 4230 173 4.1 144 3.4  
4 LACT: 30865 1177 3.8 1007 3.3 KG  
Avg BCA: M241(-1) F248(-6) P250(4)  
Progeny Data: 12EX 19VG 6GP 1G 0F  
37 DAUS ME AVG: 12915 515 4.0 410 3.2  
AVG BCA: M244 F264 P248

### ENSENADA TABOO PLANET-ET PB

HOUSAM60597003 B&W \*POF\*A2A2\*CDF\*CVF\*RDF\*  
EX-92-14YR-USA EXTRA\*12 GM\*11

### CLEAR-ECHO 822 RAMO 1199-ET PB

HOUSAF61765027 B&W \*BLF ET B:17 Oct 2004  
VG-86-2YR-USA DOM

### PICSTON SHOTTLE-ET PB

HOGBRM598172 B&W \*CVF\*BYF\*BLF\*MFF ET  
EX-96-7YR-GBR GM\*10 EXTRA\*09

### VAL-BISSON GOLDWYN MAYA PB

HOCANF103857739 B&W \*CVF\*BLF ET  
VG-88-6YR-CAN 37\*(5/180)

### BRAEDALE GOLDWYN PB

HOCANM10705608 B&W \*A1A2\*CDC\*CVF\*BYF\*BLF  
GP-84-8YR-CAN GM\*12 EXTRA\*05

### CRACKHOLM EMORY FASHION PB

HOCANF100385034 B&W B:01 Sep 2002  
EX-92-7YR-CAN 20\*(7/93)

### RENAISSANCE TRIUMPHANT PB

HOCANM6347844 B&W \*CVF\*BLF  
GP-81-1YR-CAN ST\*00

### IDEE LARISSA PB

HOCANF9030462 B&W \*BRC ET B:22 Dec 1997  
EX-2E-CAN 21\*(0/105)

|       |     |       |     |     |     |     |
|-------|-----|-------|-----|-----|-----|-----|
| 06-05 | 305 | 13209 | 532 | 4.0 | 423 | 3.2 |
|       | 365 | 15576 | 632 | 4.1 | 508 | 3.3 |
|       | BCA | 261   | 284 |     | 266 |     |

|   |          |          |          |     |          |     |    |
|---|----------|----------|----------|-----|----------|-----|----|
| 4 | LACT:    | 61780    | 2502     | 4.0 | 2108     | 3.4 | KG |
|   | Avg BCA: | M256(37) | F276(47) |     | P267(42) |     |    |

HM. ALL-ATLANTIC SR-3-YR 2001

1ST SR-2-YR ATLANTIC SUMMER 2000

Progeny Data: 5EX 19VG 9GP 0G 0F

32 DAUS ME AVG: 12121 461 3.8 387 3.2  
AVG BCA: M229 F236 P234







**PICKSEED®**  
*... croissance de qualité*  
Larry Mastine 819-572-2187

MARC  
**LEMOINE**  
ENTREPRISES INC.

2311 Chemin du Comté #8,  
Casselman, On K0A 1M0  
Tél. : 613 764-5599  
Cell : 613 769-3626  
Fax : 613 764-0746

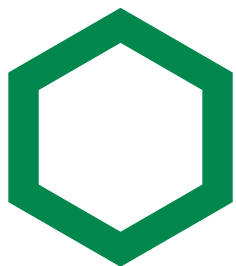

**Desjardins**  
**Entreprises**





# TEROSOL

BRAN DE SCIE - BIOMASSE - RIPE DE BOIS

450-495-1847

**LIVE INTERNET BIDDING AT**  
**[www.cowbuyer.com](http://www.cowbuyer.com)**



- View/bid online in Real Time
- Registration is required. Please register at least one (1) hour prior to sale time at [www.cowbuyer.com](http://www.cowbuyer.com)
- High Speed Internet is required. Slower speed will not permit you to bid and keep pace in real time.
- Terms: Purchasing online constitutes a legal contract and promise for payment of purchases. All purchases must be paid within ten (10) days of sale date and prior to load out or delivery of cattle purchased.
- Cowbuyer.com is a service provider and is not responsible for the activity or inactivity of any technology, internet connection at the sale site or connection and technology of the bidders.
- For iPad, iPhone or android users be sure to download the COWBUYER App to utilize mobile bidding.

For questions or information, contact:

Aaron Ray Tompkins – 336/363-4639, [atompkin@vt.edu](mailto:atompkin@vt.edu)





*Félicitations à la ferme Blondin,  
nous sommes très fiers d'avoir contribué  
au succès de leur projet*

**GEA** engineering for  
a better world

**Lawrence's**  
**DAIRY SUPPLY INC.**

Office 1 613 538 2559  
Fax 1 613 538 2714  
dairy@ontarioeast.net • [gea.com](http://gea.com)  
1760 Hwy.138  
Moose Creek, ON K0C 1W0



# Medi-Vet

Collecte d'ovocytes à la ferme, FIV, et  
service complet de transfert d'embryons

Clinique Vétérinaire  
Centre du Québec inc.

167, Notre-Dame,

Notre-Dame-du-Bon-Conseil QC J0C 1A0

Tél. : 819.336.5050 • Fax : 819.336.5051 • [cvcq@cgocable.ca](mailto:cvcq@cgocable.ca)



Dr Jonathan Lehouiller MV | Dre Roxane Rémillard MV  
Dr Jean Hébert MV | Dre Gabrielle Tremblay-St-Jean MV

## Avantages de l'OPU / FIV avec unité mobile

- Semence sexée/ « reverse-sorting »
- Taures pré-pubères
- Taures et vaches gestantes
- Récolte aux 2 semaines
- Unité mobile, évite le déplacement de votre championne

[www.veterinairescentreduquebec.com](http://www.veterinairescentreduquebec.com)

Suivez-nous sur 

**DMV**  
**GenetiQ**  
- SERVICES -

## Centre privé de collecte de taureaux

- Semence pour vente au Canada
- Semence éligible à l'exportation
- Entreposage | Distribution
- Pension pour donneuses IVF

Dr Jonathan Lehouiller M.V.  
Tel.: 819 336-5050

Yves Sarrazin  
Tel.: 819 473-1803

165, route 122,  
Saint-Germain-de-Grantham  
QC J0C 1K0  
[dmvgeneti@gmail.com](mailto:dmvgeneti@gmail.com)

# THERMOENERGY WOLF STRUCTURES INC.

**Dealers of the  
Fliegl Shutter  
Ventilation  
System**



**GL Carpentry LTD:** Western Ontario

**G L CARPENTRY LTD**

**DESIGN & BUILD**  
Over 30 Years Experience

7803 8th Line  
R.R.#2  
Drayton, ON  
N0G 1P0

**Gerald Lichty**  
519-638-5448  
g.l.carp.95@gmail.com  
www.glcarpentry.ca

**IEL Technical Agricole :** Quebec,  
Eastern Ontario, Northern New Brunswick

**IEL**  
TECHNOLOGIES  
AGRICOLES

f IEL Itée 418 883-3338 iel.ca



**ATL Dairy Automation:** Nova Scotia,  
New Brunswick, PEI, Newfoundland

*An award winning dairy company with 30 years experience!*

**ATL DAIRY**  
AUTOMATION

f /atldairy  
@atldairy.ca

**Chris Nelson**  
President  
chris@atldairy.ca  
902-483-7483

2359 Nova Scotia, HWY 2  
Millford, NS B0N 1Y0

**Derek Van Manen Construction:**  
Southern Ontario

**DEREK VAN MANEN CONSTRUCTION LTD.**

Agriculture & General Contracting  
Concrete - Framing - Roofing

R.R.#3 324879 Norwich Rd. 519-424-4010 (Office)  
Norwich, ON 519-532-1188 (Cell)  
N0J 1P0

dvmconstruction@execulink.com

**wolf**  
SYSTEM

**wolf**  
HAUS

**416.988.8870**

[www.thermoenergystructures.ca](http://www.thermoenergystructures.ca)







# ASSURANCE AGRICOLE

## LA CONFIANCE, ÇA SE CULTIVE!

La protection de votre entreprise mérite un partenaire qui comprend votre situation.

La Turquoise vous offre des produits agricoles qui s'adaptent à vos besoins.

Protéger votre entreprise, notre force depuis 50 ans.

- / Producteurs laitiers
- / Fermes d'élevage
- / Vignobles
- / Acériculteurs
- / Maraîchers
- / Grandes cultures
- / Pomiculteurs
- / Apiculteurs

1 800 203-3724

[laturquoise.ca](http://laturquoise.ca)

LA  
**TURQUOISE**

CABINET EN ASSURANCE DE DOMMAGES ET SERVICES FINANCIERS

Fournisseur autorisé de



# SIMPRO

## CONSTRUCTION

Entrepreneur général  
spécialisé en coffrage de béton  
résidentiel, commercial et agricole

R.B.Q. : 8331-6380-30

Simon Proulx

 514.567.3214  450.258.3930

 [sproulx@simproconstruction.ca](mailto:sproulx@simproconstruction.ca)

 6550, St-Vincent, Mirabel J7N 2T6

# Terms & conditions

## TERMS

Payments of the price shall be made in cash, and animals shall not be released to the buyer until satisfactory settlement has been made.

## BIDS

The Auctioneers shall accept all bids, other than those considered to be irresponsible, and the bidder offering the highest bid shall be the buyer. In case of dispute as to the successful bidder, the animal shall again be put up for advance bids, and if there be no advance bid, the animal shall be sold to the bidder from whom the auctioneer accepted the last bid.

Every animal advertised for sale at auction is pledged to absolute and positive sale (unless withdrawn for just cause prior to being offered for sale).

By-bidding is prohibited except in the case of a joint ownership when the purpose of the bidding is to re-apportion the owners' shares and provided that the intention to so bid and the purpose thereof is announced prior to all bidding for the animal in question.

All reserve bids of guarantees of price to be received from the sale of any animal are prohibited.

## RISK

Animals purchased at auction shall be held at the buyers' risk as soon as they have been struck off as sold.

## ERRORS

Any error noted in the catalogue will be announced from the Auctioneer's stand. Any announcements from the Auctioneer's stand will take precedence over any matter in the catalogue.

## CERTIFICATES

Each animal offered for sale as registered, must be registered in the Herd Book of the Association. If any animal is offered for sale as eligible for registration, the seller and the sales manager are responsible for obtaining the certificates of registry, and application therefore must be made before the animal is sold. If the certificate of registry, together with the certificate of transfer, are not provided to the buyer within 60 days following the date of the sale, the buyer is entitled at his option to return the animal and to a refund of the purchase price. Certificates of registry and transfer shall be provided by the seller to the buyer without charge.

## PURITY

All animals are 100% pure unless otherwise specified.

## EXPORT

- Where the seller agrees to stand export health tests (and in the case of an auction begins), the animal shall be considered at the seller's risk when sold or in the case of an auction, struck off. If, however, the animal subsequently fails to pass any of the relevant health tests within 180 days of the sale, then at the buyer's option, the contract may be rescinded, the animal returned and the sale price (if paid in whole or in part) shall be refunded. The sale price is payable and the contract of sale considered to be executed and final, upon the animal passing the stipulated health tests, or upon the expiration of 180 days, whichever shall first occur.
- The animal may be left in the seller's custody until the sale is rescinded or becomes executed and final. In that event, the seller shall not be liable to the buyer for any loss or injury provided the seller shall reasonably care for and feed the animal while in his custody.
- All necessary arrangements for export health tests will be made by and at the expense of the buyer

Information or comments supplied by the Sale Management are indicated by #.

## WARRANTIES

The seller warrants clear title to and the right to sell each animal offered for sale. All animals offered for sale are warranted to be sound.

Unless otherwise stated, all animals are guaranteed to be breeders in accordance with the following:

### a) MALES

Should any bull after reaching the age of one year fail to prove a breeder after being used for four months on cows known to be breeders, the matter shall be reported in writing to the seller, who shall be entitled to a period of four months following the date of such notice in which to prove the bull a breeder. If the seller fails to prove the animal a breeder, the animal shall be returned to the seller and the sale price refunded at the buyer's option. In order to qualify as a breeder, a bull must be able to perform a natural service.

### b) FEMALES

Save as hereinafter excepted, all females fifteen months of age or older at the date of sale are guaranteed to be breeders. Should a female which has not yet freshened be sold, not pregnant, having reached the age of fifteen months and fail to come pregnant within four months after service to a registered bull of the same breed known to be a breeder, and after treatment by a qualified veterinarian, such circumstance shall be reported to the seller in writing. If the seller fails to prove the female breeder, the sale may be rescinded and the sale price refunded at the buyer's option.

c) A female which gave birth to a calf within a period of three months prior to the date of sale is deemed to be a breeder.

d) A female pregnant when sold is deemed to be a breeder.

e) There is no guarantee that a female which, after the sale, is subjected to multi-ovulation or single-embryo transfer, is a breeder.

f) Females under fifteen months of age at the date of sale are sold subject to a guarantee that such a female will, upon attaining 12 months of age, be certifiable by a qualified veterinarian as possessing adequately developed reproductive organs.

g) There is no guarantee that a female:

- will give birth to a normal calf, or
- carry a calf full term.

## GENERAL

The sales manager is the seller's agent and is not personally responsible for any warranties, guarantees or representations made bona fide in reliance upon information provided by the seller. The seller is responsible for all such warranties, guarantees and representations. Complaints should be made to the seller or sale manager before the close of the sale.

In all cases the seller's responsibility to the buyer is limited to the sale price paid by the buyer.

|      |  |      |  |      |                                      |
|------|--|------|--|------|--------------------------------------|
| CAN  | country Code   | M,F  | sex  | B:   | born                                 |
| PG   | purebred by grading up                               | GT   | genotyped                                    | ET   | embryo transfer (regular)            |
| MB   | multiple birth                                       | ETM  | embryo transfer manipulation (split/clone)   |      |                                      |
| B&W  | black & white  | R&W  | red & white                                  | ETA  | embryo transfer adult clone          |
| AW   | all white  | AR   | all red                                      | AB   | all black                            |
| B/R  | black/red  | *BKC | carrier of black gene                        | *VRC | carrier of variant red gene          |
| *RDF | tested non-carrier of red gene                       | *RDC | carrier of red gene                          | *BRC | carrier of black/red gene            |
| IC   | irregular colour (recorded animals only)             |      |  | *DPC | tested carrier of DUMPS              |
| *BLC | tested carrier of BLAD                               |      |  | *DPF | tested non-carrier of DUMPS          |
| *BLF | tested non-carrier of BLAD                           |      |  | *MFC | tested carrier of Mulefoot           |
| *BYC | tested carrier of Brachyspina                        |      |  | *MFF | tested non-carrier of Mulefoot       |
| *BYF | tested non-carrier of Brachyspina                    |      |  | *XIC | tested carrier of Factor XI          |
| *CVC | tested carrier of Complex Vertebral Malformation     |      |  | *XIF | tested non-carrier of Factor XI      |
| *CVF | tested non-carrier of Complex Vertebral Malformation |      |  | *CNF | tested non-carrier of Citrullinaemia |
| *CNC | tested carrier of Citrullinaemia                     |      |  | *POR | reported born hornless / not tested  |
| *POC | tested carrier of polled (heterozygous HP)           | *POF | tested free of polled (homozygous horned HH) | *POS | tested true polled (homozygous PP)   |



# Index

## FERME BLONDIN

|                                   |     |                                      |    |
|-----------------------------------|-----|--------------------------------------|----|
| AIJA KING ROYAL WEST .....        | 63  | BLONDIN DRIFTER ANGELICA .....       | 16 |
| BASTE DEMPSEY GEMINA .....        | 57  | BLONDIN FITZ BRITZSKA .....          | 31 |
| BASTE DEMPSEY PENNY .....         | 58  | BLONDIN GOLDWYN DOMINO .....         | 23 |
| BASTE WILSON MYSTIC .....         | 82  | BLONDIN HARDROCK ABELLA .....        | 19 |
| BLONDIN 1STGRADE KAYLA .....      | 64  | BLONDIN JACOBY TELSA .....           | 33 |
| BLONDIN ALONZO SAHARA .....       | 13  | BLONDIN LIGHTER SCAR .....           | 87 |
| BLONDIN ALTITUDE SALTA .....      | 8   | BLONDIN MASTER BUTTONS .....         | 93 |
| BLONDIN ALTITUDE SELENA .....     | 9   | BLONDIN MIDNIGHT CRY .....           | 48 |
| BLONDIN ALTITUDE SIENNA .....     | 10  | BLONDIN MONTOYA GAISHA .....         | 43 |
| BLONDIN ARMANI LARA .....         | 25  | BLONDIN PRODIGY ADALINA .....        | 18 |
| BLONDIN ARMANI SCARLETT .....     | 6   | BLONDIN ROZUME KEFIR .....           | 42 |
| BLONDIN ARMY CHARLOTTE .....      | 47  | BLONDIN SIDEKICK BROUILLY .....      | 32 |
| BLONDIN ARMY RIHANNA .....        | 67  | BLONDIN SIDEKICK COOL .....          | 46 |
| BLONDIN AVALANCHE LIV .....       | 97  | BLONDIN SIDEKICK DIVA .....          | 15 |
| BLONDIN AWESOME SMORES .....      | 7   | BLONDIN SIDEKICK SWAN .....          | 12 |
| BLONDIN AXL AGNES .....           | 38  | BLONDIN SIDEKICK WYOMING .....       | 55 |
| BLONDIN AXL LORALEE .....         | 99  | BLONDIN THUNDER STORM CARA .....     | 51 |
| BLONDIN CAPTURE CAREFUL .....     | 50  | BLONDIN THUNDER STORM CYRUS .....    | 62 |
| BLONDIN CAPTURE GOTHIC .....      | 68  | BLONDIN THUNDER STORM LOLITA .....   | 28 |
| BLONDIN CAPTURE HAZARD .....      | 85  | BLONDIN UNDENIED JESSICA .....       | 54 |
| BLONDIN CHILL HOOPER .....        | 91  | BLONDIN UNDENIED TIA MARIA .....     | 34 |
| BLONDIN CRUSHABULL CHARLYNE ..... | 49  | BLONDIN UNIX CHARM .....             | 1  |
| BLONDIN CRUSHABULL LORALYN .....  | 98  | BLONDIN UNIX CLOVER .....            | 2  |
| BLONDIN DEMPSEY FOREVER .....     | 94  | BLONDIN UNSTOPABULL CENDRILLON ..... | 44 |
| BLONDIN DENVER HEIDI .....        | 56  | BLONDIN UNSTOPABULL CHARA .....      | 45 |
| BLONDIN DENVER KAPPA .....        | 53  | BLONDIN UNSTOPABULL SEXY-RED .....   | 5  |
| BLONDIN DENVER RAMDAM .....       | 95  | BLONDIN VICTOR BASMATI .....         | 52 |
| BLONDIN DENVER SVALANTINI .....   | 14  | CLARKVALLEY ALEAH .....              | 71 |
| BLONDIN DIAMONDBACK LOREEN .....  | 24  | DC AUCTION SUPERSTAR 2744 .....      | 75 |
| BLONDIN DOORMAN JANALYN .....     | 4   | DUCKETT BEEMER LUCKY-ET .....        | 29 |
| BLONDIN DOORMAN JAPAN .....       | 17  | HELMCREST ATTICO TULIP RED .....     | 69 |
| BLONDIN DOORMAN LEONA .....       | 101 | HICKLEE KINGBOY GAIL .....           | 78 |
| BLONDIN DOORMAN SPOON .....       | 11  | LOA-DE-MEDE SIDEKICK MEG .....       | 90 |

# Index

## **FERME BLONDIN**

|                                   |    |                                  |    |
|-----------------------------------|----|----------------------------------|----|
| MARVIN MERIDIAN PEMINA .....      | 79 | SIKA DIVIDEND TINA .....         | 73 |
| MS BLONDIN GOLDCHP LILLA-ET ..... | 30 | SIKMADALE DOORMAN CLEVER .....   | 86 |
| MS BLONDIN RAPT REDBERRY .....    | 96 | SLEDGESTAR HOTLINE APRIL .....   | 37 |
| MURRAYHOLM CHIEF ARRABELLA .....  | 76 | SUNNYLODGE GOLDWYN SWEETIE ..... | 60 |
| OCEAN-VIEW ENCHANTRESS .....      | 59 | SWEETVIEW 1STGRADE LEXUS .....   | 83 |
| OPSTERLAWN MOTIVATION SIEMA ..... | 84 | TOLAMIKA EMILIO CASTING .....    | 66 |
| PARBRO CHAMP SAGE .....           | 70 | TOLAMIKA IMPRESSION MAGS .....   | 92 |
| PHOENIXHOLM CRISP JOY .....       | 88 | TOLAMIKA UNIX CASSIE .....       | 65 |
| QUINNDALE UPRIGHT LEXIE .....     | 72 | WCG JACOBY GIZMO .....           | 89 |
| RAIVUE CONTROL EMERALD .....      | 77 | WEEKSDALE GOLDWYN KENYA .....    | 61 |
| RED OAK SOLOMON JACKIE .....      | 21 | WEEKSDALE JANTUNEN CHAMP .....   | 81 |
| ROEMERS UNIX SAMANTHA .....       | 80 |                                  |    |

## **FERME BLONDIN - BEEMER HOLSTEINS - MOSNANG HOLSTEINS**

|                                |    |
|--------------------------------|----|
| BLONDIN AXL LENNOX .....       | 36 |
| BLONDIN SIDEKICK LOYALTY ..... | 35 |

## **FERME BLONDIN - BRENLAND HOLSTEINS**

|                                 |    |
|---------------------------------|----|
| BLONDIN HANIKO DAHLIA .....     | 40 |
| BLONDIN HANIKO DEHLIA .....     | 41 |
| BLONDIN KING DOC DESIGNER ..... | 39 |

## **FERME BLONDIN - BLONDIN SIRES FERME FORTALE HOLSTEIN INC.**

|                                   |    |
|-----------------------------------|----|
| FORTALE DEMPSEY LOVELY .....      | 26 |
| LULEC ALTITUDE LOVESONG-RED ..... | 27 |

## **FERME BLONDIN - FERME RUBIS**

|                                |    |
|--------------------------------|----|
| BASTE AFTERSHOCK MARILOU ..... | 20 |
|--------------------------------|----|

## **FERME BLONDIN - HODGLYNN HOLSTEINS**

|                                   |    |
|-----------------------------------|----|
| MACLAND HAMMER N CHISELD-ET ..... | 74 |
|-----------------------------------|----|

## **FERME BLONDIN - FERME JACOBS INC.**

|                               |    |
|-------------------------------|----|
| BLONDIN AVALANCHE DARCY ..... | 22 |
|-------------------------------|----|

## **CHERRYRIDGE FARMS**

|                      |   |
|----------------------|---|
| BUD015 CHELSEA ..... | 3 |
|----------------------|---|

## **FERME TOMSHIPE SENC - LUSSIER, DANIEL**

|                              |     |
|------------------------------|-----|
| INTENSE MERRICK BREEZE ..... | 100 |
|------------------------------|-----|



# La majorité des robots de traite au Québec sont alimentés par

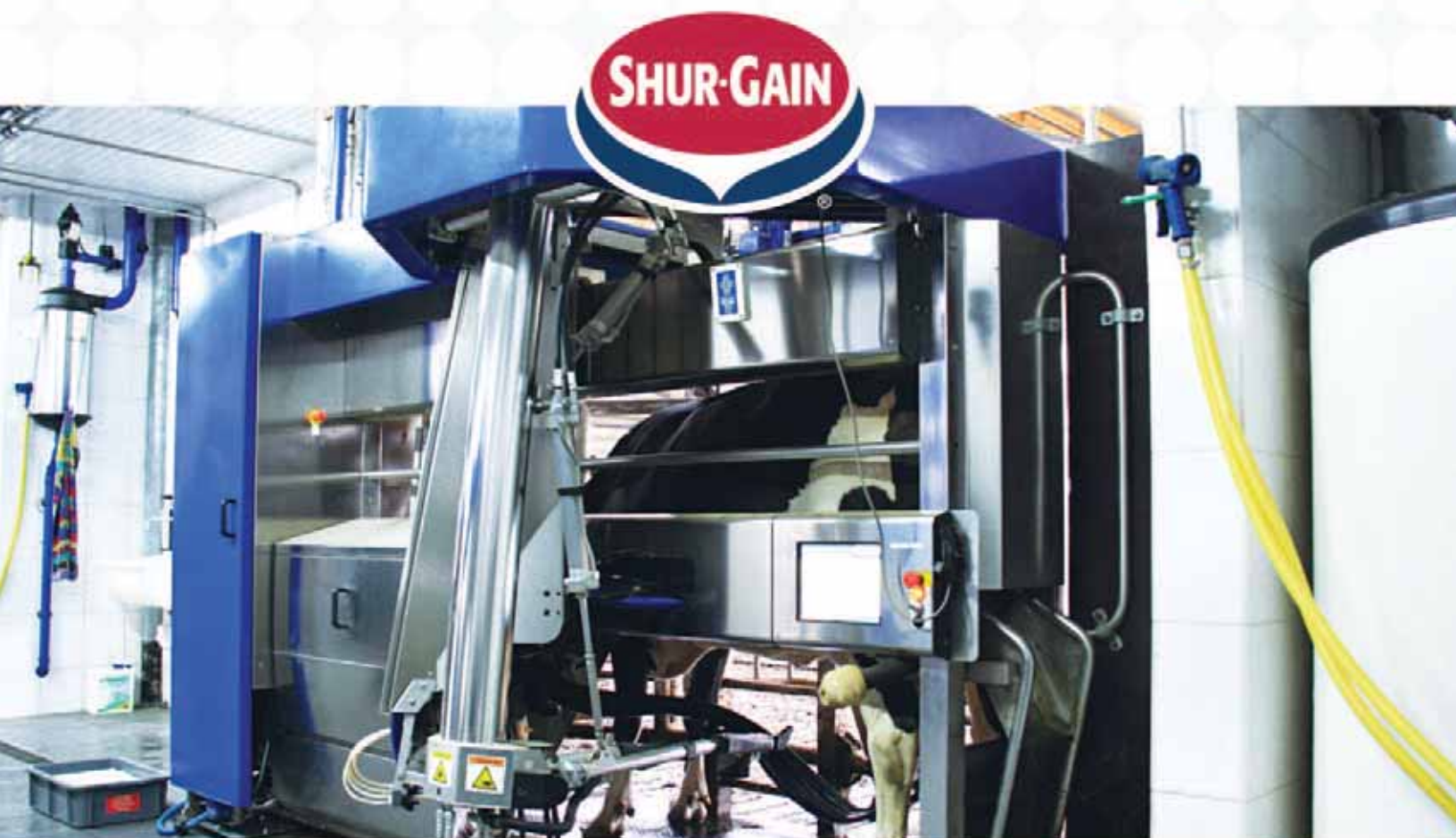

**3** **BONNES  
RAISONS**

Des **conseillers** certifiés

Une **expertise** qui fait ses preuves

Une ration **personnalisée**

Voyez  
par vous-même  
la différence  
Shur-Gain.

**Contactez-nous!**

**M**  
Meuneries Mondou



*Canadian Sales Representatives  
Représentants des Ventes du Canada*

**CANADIAN SALES MANAGER | GÉRANTE DES VENTES CANADIENNES**

**CHANTAL CHARETTE** 1-514-942-5905 CCHARETTE@BLONDINSIRES.COM

Montréal, Vaudreuil, Soulanges, Huntingdon, Ormstown, Beauharnois & St-Jean-sur-Richelieu

**ALBERTA & BRITISH COLUMBIA**

**MARTIN RYPMA**

1-604-309-8651

MRYPMA@BLONDINSIRES.COM

**AMANDA POELMAN**

1-250-710-0182

APOELMAN@BLONDINSIRES.COM

Vancouver Island

**MANITOBA & SASKATCHEWAN**

**MIKE FLAMAN**

1-306-540-7840

MFLAMAN@BLONDINSIRES.COM

**ONTARIO**

**BARRY MOONEY**

1-613-324-6377

BMOONEY@BLONDINSIRES.COM

EASTERN ONTARIO

**JOEL PHOENIX**

1-905-852-8062

JPHOENIX@BLONDINSIRES.COM

CENTRAL: Durham, Ontario,  
Northumberland, Peterborough,  
South Simcoe, Victoria & York

**JEFF STEPHENS**

1-905-317-8252

JSTEPHENS@BLONDINSIRES.COM

WESTERN ONTARIO

**NOVA SCOTIA,  
NEW BRUNSWICK  
& NEWFOUNDLAND**

**MATT BAILLON**

1-450-775-8765

MBAILLON@BLONDINSIRES.COM

**PRINCE EDWARD ISLAND**

**BLAIR WEEKS**

1-902-432-4312

**JAIME WEEKS**

1-902-303-2979

JBWEKS@BLONDINSIRES.COM

**QUÉBEC**

**STEPHANE GENDREAU**

1-418-725-8189

SGENDREAU@BLONDINSIRES.COM

L'Islet, Kamouraska, St-Vallier, Montmagny  
& Bas-St-Laurent

**MARTINE LAVOIE**

1-819-571-3811

MLAVOIE@BLONDINSIRES.COM

Richmond, Estrie, Brome & Granby

**MARTIN POIRIER**

1-819-996-0449

MPOIRIER@BLONDINSIRES.COM

Centre-du-Québec (Nord de la 20),  
Lotbinière, Ile d'Orléans, Bellechasse,  
Saguenay & Lac-St-Jean

**MARIO URBAIN**

1-514-513-9591

MURBAIN@BLONDINSIRES.COM

Outaouais, Laurentides, Lanaudière, Abitibi,  
Terniscamingue, Beauce,  
Mauricie & Portneuf

**CHRISTIAN "TI-LOUSSE" ROBERGE**

1-819-352-3084

CROBERGE@BLONDINSIRES.COM

Bols-Francis, Thetford Mines,  
Drummondville (Sud de la 20),  
Whickam, Upton, Dorchester,  
Bellechasse (ouest) & Acton Vale

**CANADIAN SALES SUPPORT SPECIALIST**

**SPÉCIALISTE DU SOUTIEN**

**AUX VENTES CANADIENNES**

**NICOLAS LALANDE**

1-514-268-4614

NLALANDE@BLONDINSIRES.COM

**ARMY DAUGHTER/FILLE**

RONLEE ARMY ANNABELLE  [/ronlee](#)

*L'Art de l'élevage!*

620 RANG ST. VINCENT :: ST. PLACIDE, QUEBEC, CANADA :: JOV 280

INFO@BLONDINSIRES.COM :: TEL: 1-519-830-9721 ::  @BLONDINSIRES

1-519-830-9721 ::  @BLONDINSIRES

