



**2020**  
**Ohio**  
**Holstein**

**Convention Sale**

**Friday Evening, February 28, 2020 - 6:30 PM**  
**Kalahari Resort & Conference Center**  
**Sandusky, Ohio**

**Ohio Holstein Association, Inc.**  
**100<sup>th</sup> Convention & Annual Meeting Schedule of Events**  
**February 28 & 29, 2020**  
**Kalahari Resort & Conference Center, Sandusky, Ohio**

**Friday, February 28**

- 12:00 p.m. – 4:00 p.m. **Farm Tour Stops** – Drive it Yourself  
    **Brookview-E Farms**, The Haven's, 4293 Tiffin Rd, Fremont, OH 43420-9554  
    **Lamar Zimmerman Family**, 7180 State Route 61 N, Shelby, OH 44875-9589  
    **John Nolt Family**, 2481 US Highway 224, Plymouth, OH 44865-9627  
6:00 p.m. - 7:30p.m. **100 Years of Ohio Holstein Celebration Dinner** – Indigo Bay Ballroom  
6:30 p.m. **Ohio Holstein Convention Video Sale** – Indigo Bay Ballroom  
7:00 p.m. **Ohio Holstein Jr. Association** – Fun @ Kalahari Indoor Waterpark

**Saturday, February 29** (all of Saturday's activities are @ Kalahari Resort & Conference Center)

- 7:30 a.m. **Dairy Bar Opens** – Indigo Bay Ballroom  
8:00 a.m. **Ohio Holstein Women's Association Annual Meeting** – Banyan Hut  
8:00 a.m. **Memorial Award Interviews** – Ironwood Hut  
8:00 a.m. **Outstanding Junior Member Interviews** – Crown Palm Hut  
8:30 a.m. **Resolutions Committee Meeting** – Cypress Ballroom  
9:00 a.m. **Ohio Holstein Junior Association Annual Meeting** – Ironwood Hut  
9:00 a.m. **Ohio Holstein Association Annual Meeting** – Cypress Ballroom  
9:30 a.m. **Ohio Holstein Queen's Contest Interviews** – Crown Palm Hut  
10:30 a.m. **Junior National Convention Work Session** – Ironwood Hut  
11:00 a.m. **Ohio Holstein Board of Directors Reorganizational Meeting** – Cypress Ballroom  
11:30 a.m. **Awards Luncheon, Ohio Holstein Queen's Contest Finale & Ohio Holstein Women's Fun Auction** – Indigo Bay Ballroom

**Hotel Headquarters – (Block ended on January 29<sup>th</sup>)**

Kalahari Resort & Conference Center  
7000 Kalahari Drive, Sandusky, OH 44870  
Phone: 419-433-7759 \* Fax: 419-433-7748  
Website: [www.kalahariresorts.com](http://www.kalahariresorts.com)

**Alternate Hotels:** (No Room Blocks Have Been Made – Both are about a mile from Headquarters)

Best Western Plus Sandusky Hotel, 6011 Milan Road, Sandusky, OH 44870 – Phone: 1-800-780-7234  
Comfort Inn Sandusky, 5909 Milan Road, Sandusky, OH 44870 – Phone: 419-621-0200

---

**MEAL RESERVATIONS, PLEASE INDICATE NUMBER FOR EACH MEAL TO HELP US HAVE A COUNT:**

FRIDAY EVENING MEAL      Adults - *No Charge* \_\_\_\_\_ (With Lenten Food Options)  
FRIDAY JUNIOR PIZZA PARTY      Juniors – *No Charge* \_\_\_\_\_  
SATURDAY LUNCHEON      Adults/Children \$25.00 each \_\_\_\_\_  
*SATURDAY BREAKFAST – ON YOUR OWN – OPTIONS AT KALAHARI RESORT – DAIRY BAR IS AVAILABLE*

**PLEASE PAY IN ADVANCE**

Send this form with payment by **February 21, 2020** to Ohio Holstein Association, P.O. Box 479, Wooster, Ohio 44691.

Name: \_\_\_\_\_ Phone: \_\_\_\_\_



# 2020 Ohio Holstein Convention Sale

Friday Evening, February 28, 2020 • 6:30PM

**Note: All lots sell in absentia**

*\*Ohio 100 year celebration dinner 6:00-7:30*

\*Sale held in conjunction with the Ohio Holstein Convention February 28 & 29

Convention hosted by Ohio District 1



*View/bid online in Real Time  
at [www.cowbuyer.com](http://www.cowbuyer.com)*

\*Bidders must pre-register & be pre-approved.

\*Contact Aaron Tompkins if you need assistance at 336-363-4639

## Sales Staff

Randall Kiko..... 330-831-0174  
-Auctioneer

Daniel Brandt..... 717-821-1238  
-Pedigrees

Ken Janes..... 330-464-4134

Chad Griffith..... 513-543-2315

Bill Indoe..... 330-608-9770

Paul Haskins..... 419-618-4028

## Convention & Sale Hotel: Kalahari Resort & Conference Center

7000 Kalahari Drive, Sandusky, OH 44870 Phone: 800-780-7234

**Terms of Sale:** **Cash or good check sale day.** Make checks payable to 'Daniel Brandt Pedigrees'. Cattle purchased by an agent or a member of the sale staff on buyers behalf should be settled for by priority mail payment or money wire. All lots sell in absentia. 100% Full payment on born lots and choices that are over 4 months of age. Pickup must be within 21 days of the sale, after 21 days buyer will be charged \$4/day board fee. 35% down on all ET choices not yet born with balance due at time of selection at 4 months of age. Calves left on the seller's farm longer than four months old will accrue board fees of \$4.00 per day until said animal leaves the farm. 100% Full payment due on all embryos offered in the sale & buyer is responsible for shipping charges on all embryo purchases.

### Sale Managed By:

**Daniel Brandt**   
PEDIGREES & MARKETING

167 Valley Lane, Annville, PA 17003

Ph: 717-821-1238

E-mail: brandtfive@comcast.net

### Sale Host:

**Ohio Holstein Association**

1375 Heyl Road, PO Box 479

Wooster, OH 44691

330-264-9088 Fax 330-263-1653

email: oholstein@sssnet.com

Website: [www.ohioholstein.com](http://www.ohioholstein.com)



~Genomic Lots Section~  
(Lots 1-15)



**KHW Regiment Apple-RED-ET  
EX-96,4E EEEEE DOM**

*\*Grand Champion of the 2011  
Grand International Red & White Show  
(2nd Dam of Lot 1)*



**Ms Apple Arriella-ET\*RC  
EX-91 EEEEE**

3-03 365 35590 4.6 1688 3.3 1199  
(Dam of Lot 1)

**LOT 1 #514**

**BlackNCherry W Aleda-RED-ET**

3211037709 99%RHA-I  
Born 12/21/19 2/20 PTA +2127GTPI  
+33M +.18% +49F +.04% +13P  
+4.50T +2.78UDC +2.35FLC

**\*The #2 G-Type Red & White  
in the World!**

**\*Potential 9th generation EX**

**Ben Zimmerman**  
5075 Cleveland Rd  
Wooster, OH 44691  
330-345-6748

**Mr Blondin Warrior-RED-ET**  
3139655530 4/19 PTA +2083GTPI  
+280M +.03% +19F +.02% +14P  
+4.05T +2.95UDC +2.03FLC 77%R  
Avalanche X Doorman

**Ms Apple Arriella-ET**  
4-05 EX-91 EEEEE 3124554021  
12/19 PTA +4.11T +2.61UDC +3.27FL  
1-11 365 31031 5.0 1553 3.3 1009  
3-03 365 35590 4.6 1688 3.3 1199  
Sire: Maple-Downs-I G W Atwood-ET

**2nd Dam: (Pictured above)**  
**KHW Regiment Apple-RED-ET \*CV**  
**EX-96,4E EEEEE DOM**

2-02 365 28930 4.5 1297 3.6 1033  
4-01 365 35750 4.7 1682 3.7 1314  
5-03 365 30810 5.0 1527 3.9 1212  
7-00 365 33280 5.0 1564 3.6 1191  
9-01 365 36750 4.3 1582 3.5 1280  
10-11 365 31780 4.5 1440 3.5 1122  
Lifetime 240640 4.7 11394 3.7 9013

*\*Check out show winnings box at left!*

**3rd Dam:**  
**Kamps-Hollow Altitude-ET \*CV**  
**EX-95,2E EEEEE DOM**  
7-00 365 39690 4.7 1849 3.5 1385  
Lifetime 144460 4.4 6295 3.7 5288

**4th Dam:**  
**Clover-Mist Alisha-ET**  
**EX-93,3E EEEEE DOM**  
8-07 365 36920 4.2 1553 3.4 1258  
Lifetime 226470 4.7 10659 3.6 8149

**5th Dam:**  
**Clover-Mist Augy Star-ET\*RC**  
**EX-94,4E EEEEE DOM**  
7-10 365 43140 5.0 2136 3.3 1421  
Lifetime 206250 4.7 9793 3.5 7187

**6th Dam:**  
**D-R-A August EX-96,4E EEEEE DOM**  
8-05 365 27460 4.3 1187 3.2 871  
Lifetime 190200 4.4 8281 3.3 4457  
*\*Nom. All-American Aged Cow 1986  
\*All-Wisconsin Aged Cow 1987*

**7th Dam:**  
**D-R-A Ideal Precious Leader EX-90,2E**  
7-06 358 20090 3.9 787 3.4 765

**8th Dam:**  
**D-R-A Princess Lad Leader EX-90,3E**  
9-05 305 19160 4.2 809

***The Amazing Apple!***

- Unanimous All-Am Jr 2yr-old 2006
- All-American R&W Jr 2yr-old 2006
- HHM All-American Jr 3yr-old 2007
- Nom. All-American 5yr-old 2009
- Res. All-Canadian 5yr-old 2009
- Res. R&W Grand Champion @  
2009 Royal Winter Fair
- 2010 Hol. Int. World R&W Champion
- Grand Champion of Grand International Red & White Show 2011
- All-Am R&W Aged Cow 2011
- Res. Grand Champion of Grand International Red & White Show 2013
- 2013 HI Impact R&W Cow of the Year
- \$1 million Global Glamour Sale Topper
- \*Maternal sister to Advent-RED



**Triplecrown Tango 632-ET VG-88 UUUUV**

4-01 305 31480 3.7 1532 3.2 1319

(3rd Dam of Lots 2 & 3)

**LOT 2**

**Pine-Tree Ahs 7589 L 724-ET**

3147135974 99%RHA-I  
Born 10/18/19 12/19 PTA +2864GTPI  
+982M +.28% +115F +.08% +51P  
+1078NMS +8.4PL +.0DPR 2.66SCS  
+1.92T +2.40UDC +1.69FLC  
+240FE +.9FI 6.4%SCE +1120CMS  
**A2/A2 AA +1246DWPS**

**LOT 3**

**Pine-Tree 7589 Nobl 8281-ET**

3150675353 99%RHA-I  
Born 2/8/19 12/19 PTA +2755GTPI  
+1178M +.17% +91F +.08% +58P  
+950NMS +7.1PL +.6DPR 2.70SCS  
+1.72T +2.33UDC +1.13FLC  
+2417E +1.0FI 7.1%SCE +993CMS  
**A2/A2 BB**

\*Ready to IVF or flush conventional!

*Pine-Tree Dairy*

8586 Benner Rd  
Marshallville, OH 44645  
330-466-8916

**Sire of Lot 2:**

**Pine-Tree CW Legacy-ET**

3142332722 12/19 PTA +2894GTPI  
+1399M +.19% +106F +.06% +60P  
+1089NMS +8.9PL +1.7DPR 2.41SCS  
+1.33T +2.00UDC +.47FLC 79%R  
Frazzled X GP-83 Yoder

**Sire of Lot 3:**

**Mr Spring Noble-ET**

3132349851 12/19 PTA +2758GTPI  
+1618M +.05% +74F +.02% +55P  
+881NMS +7.3PL +1.9DPR 2.60SCS  
+2.15T +2.92UDC +.60FLC 79%R  
AltaSpring X VG-87

**Dam of Lots 2 & 3:**

**Pine-Tree 6586 Schi 7589-ET**

3139672585 12/19 PTA +2696GTPI  
+866M +.30% +115F +.10% +53P  
+5.7PL +1.73T +2.01UDC +1.49FLC

**-Due in April**

**Sire: ABS Achiever-ET**

**\*2 sons in AI**

**2nd Dam:**

**Green-Banks Damaris 6586-ET**

**VG-87 VVGVV**  
1-11 365 34608 4.3 1489 3.1 1096  
3-02 305 33330 4.1 1377 3.3 1099  
-Due in June w/ 3rd calf

**3rd Dam:**

**Triplecrown Tango 632-ET**

**VG-88 VVVVV**  
3-00 335 38520 3.6 1374 3.3 1265  
4-01 305 41380 3.7 1532 3.2 1319  
Lifetime 128820 3.5 4517 3.3 4251

**4th Dam:**

**Seagull-Bay Oman Mirror-ET**

**VG-86 +VVVV DOM**

3-00 365 36430 4.4 1606 3.6 1304

**\*Dam of popular AI sires:**

**7H10524 Robust & 7H11207 Punch**

**5th Dam:**

**Seagull-Bay Manat Mirage-ET**

**EX-90 VEVVE GMD-DOM**

3-06 365 35900 3.8 1364 3.4 1229

**6th Dam:**

**Lynmead Celsius Minnow-ET \*TV**

**EX-91,2E EEEVV GMD-DOM**

4-10 365 49550 3.7 1857 3.2 1592

Lifetime 255910 3.7 9446 3.3 8481

**7th Dam:**

**CMV Melwood Mindy-ET**

**VG-85 VE+V GMD-DOM**

4-01 365 36341 3.6 1305 3.4 1239

**8th Dam:**

**Briarpatch-R Misty-ET**

**VG-85 +E+V GMD-DOM**

2-02 365 24680 4.8 1176 3.1 776

**9th Dam:**

**Rilara Mars Las Ravena**

**EX-91 EV**

**EE GMD-DOM**

4-03 305 29030 4.6 1329





**Cookiecutter Ssire Has-ET  
VG-88 EE++E DOM**

2-01 365 38700 4.5 1740 3.4 1325  
(3rd Dam of Lot 4)



**AOT Modesty Hoss-ET  
GP-83 +U+++  
(2nd Dam of Lot 4)**

**LOT 4**

**Pine-Tree 7965 Legac 566-ET**

3208798857 99%RHA-I  
Born 10/20/19 12/19 PTA +2851GTPI  
+1380M +.19% +106F +.08% +65P  
+1019NMS +6.8PL +1.1DPR 2.62SCS  
+1.69T +2.18UDC +.83FLC  
+244FE +1.6FI 7.2%SCE +1066CMS  
**A2/A2**

**Ramsier's Willow Spring Farm**

2477 Eastern Rd  
Rittman, OH 44270  
Kenny Ramsier 234-956-4100

**Pine-Tree CW Legacy-ET**

3142332722 12/19 PTA +2894GTPI  
+1399M +.19% +106F +.06% +60P  
+1089NMS +8.9PL +1.7DPR 2.41SCS  
+1.33T +2.00UDC +.47FLC 79%R  
Frazzled X GP-83 Yoder

**Pine-Tree 12922 Pon 7965-ET**

3145982911 12/19 PTA +2707GTPI  
+1071M +97F +61P +914NMS +5.3PL  
+1.4DPR +1.58T +1.75UDC +.46FLC  
Sire: Triplecrown Pontiff-ET

**Maternal brother:**

**29HO19000 Pine-Tree Heroic**  
12/19 PTA +2914GTPI +1149NMS  
+137F +2.17UDC +1178CMS 2.8%DCE

**2nd Dam: (Pictured above)**

**AOT Modesty Hoss-ET**  
GP-83 +V+++  
2-00 177 17388 4.4 771 3.2 556 inc.  
\*Dam of Heroic +2914G +1142NMS

**3rd Dam: (Pictured above)**

**Cookiecutter Ssire Has-ET**  
VG-88 EE++E DOM  
3-11 365 43860 4.0 1747 3.4 1485  
Lifetime 105510 4.4 4638 3.5 3676  
\*9th generation EX mammary!

**4th Dam: Cookiecutter Mom Halo-ET**

**2-09 VG-88 VV+VE DOM**  
2-00 365 35280 5.2 1819 3.7 1304  
\*Global Impact Cow of the Year 2019!

**5th Dam: Cookiecutter Gld Holler-ET**

**VG-88 VVV+E DOM**  
2-03 365 40730 3.5 1410 3.1 1249  
\*Nom. Int'l Cow of the Year 2016

**6th Dam:**

**Ms Kings-Rnsm Champ Haley-ET**  
EX-90 EEVEE GMD-DOM  
3-11 365 43690 3.7 1625 3.1 1357

**7th Dam: Regancrest-JDV Hanna-ET**

**EX-90 EEVVE**  
4-07 365 45110 4.3 1922 3.2 1449

**8th Dam: Long-Haven Rudolph Dec-ET**

**EX-90,2E EVVEE GMD-DOM**  
2-11 365 32720 4.8 1565 3.8 1252  
Lifetime 166900 4.3 7099 3.5 5884

**9th Dam: Regancrest Elton Disrael-ET**

**VG-88 EX-MS DOM**  
2-04 365 33617 4.5 1499 3.5 1169

**Full brother: 7HO5157 Durham**

**10th Dam: Snow-N Denises Dellia**

**EX-95,2E EEEEE GMD-DOM**  
6-00 365 35230 4.0 1425 3.0 1049  
Lifetime 180240 3.9 7108 3.2 5723  
\*Dam of sires 'Durham' & 'Dundee'

**11th Dam: Snow-N Dorys Denise**

**EX-90,2E EX-MS GMD-DOM**  
5-09 365 33350 3.8 1256 3.1 1038  
Lifetime 114010 3.6 4153 3.2 3649



**View-Home Mrdian Iowa-ET VG-86 UUU+U DOM**

2-02 365 35670 3.8 1342 3.3 1166  
(2nd or 3rd Dam of Lots 5, 8, 11, 12 & 13)

**LOT 5**

**BGP SLF Solution 18987-ET**

3209480493 99%RHA-I  
Born 11/20/19 1/20 PTA +2823GTPI  
+1750M +.18% +116F +.02% +58P  
+1056NMS\$ +7.8PL +1.3DPR 2.57SCS  
+1.36T +1.65UDC +.30FLC  
+230FE +1.6FI 5.7%SCE +1074CMS\$  
**A1/A2 AB**

\*Housed at **Swisslane Farm, Alto, MI**

*Swisslane Farms &  
Bovine Genomic Partners*

12877 84th SE  
Alto, MI 49302  
616-822-0101

**Fustead S-S-I Solution-ET**

3139490455 12/19 PTA +2818GTPI  
+2002M +.10% +105F +.01% +65P  
+1007NMS\$ +7.4PL -.9DPR 2.58SCS  
+2.01T +2.06UDC +1.70FLC 78%R  
Frazzled X VG-85 DOM Rubicon

**BGP Flag Independence-ET**

3140986150 12/19 PTA +2596GTPI  
+1393M +86F +43P +830NMS\$ +6.1PL  
+1.5DPR +1.47T +2.26UDC  
2-05 158 13090 4.0 573 3.0 349 RIP  
proj. 305ME 316100M  
Sire: S-S-I 1stclass Flagship-ET

**2nd Dam: (Pictured above)**  
**View-Home Mrdian Iowa-ET**  
**VG-86 VVV+V DOM**  
2-02 365 35670 3.8 1342 3.3 1166

**3rd Dam:: (Pictured w/ Lot 8)**  
**Pine-Tree 2149Robst 4846-ET**  
**VG-87 EEV+V DOM**  
2-04 365 32001 4.7 1520 3.4 1097  
**\*Offspring have sold for up to \$100,000**  
**\*Tremendous genomic transmitter!!**

**\*8 sons in active AI including Monterey, Powerball-P, Missouri and Cashflow**

**4th Dam:**  
**Pine-Tree Zenith Sheen**  
**VG-87 VV+VV DOM**  
1-11 365 27883 3.9 1092 3.0 855

**5th Dam:**  
**Pine-Tree Martha Sheen-ET**  
**VG-86 VV+VV DOM**  
1-11 365 31210 4.2 1305 3.1 968

**6th Dam: Pine-Tree Missy Martha-ET**  
**VG-86 VVV+V DOM**  
2-02 365 34730 3.6 1266 3.1 1070

**7th Dam:**  
**Wesswood-HC Rudy Missy-ET**  
**EX-92,3E EEEEE GMD-DOM**  
4-11 365 40880 4.1 1665 3.4 1385  
Lifetime 119610 4.1 4885 3.4 4031  
**\*Global Cow of the Year 2014**

**8th Dam: Wesswood Elton Mimi**  
**EX-90 EEEEE GMD-DOM**  
3-05 365 35380 3.3 1160 3.0 1054

**9th Dam: Wesswood Mandingo Ivy**  
**VG-87 VEEVV**  
6-05 365 36330 3.6 1305 2.8 1018  
Lifetime 144060 3.4 4933 2.9 4139

**10th Dam: Wesswood Astro Matt Ester**  
**VG-87 VEVV GMD-DOM**  
6-08 365 31860 3.5 1125 2.9 921  
Lifetime 140110 3.6 5029 3.0 4158

**11th Dam: Wesswood Bell Claudette**  
**VG-87 GMD-DOM**  
8-04 365 38150 3.8 1443 2.8 1064  
Lifetime 280980 3.6 9997 2.9 8092





**Main-Drag Rubicon Email  
UG-88 VEU+E**

3-09 365 4440 4.1 1822 3.3 1462  
(3rd Dam of Lot 6)



**Main-Drag Fgship Embolic-ET  
UG-85 U+++U**

1-08 364 29364 29360 3.9 1153 3.3 971  
(Dam of Lot 6)

**LOT 6 #6096**

**Cookiecutter Embark**

3149941640 99%RHA-I  
Born 10/5/18 12/19 PTA +2801GTPI  
+1564M +.05% +73F +.02% +54P  
+909NMS +7.8PL +2.0DPR 2.77SCS  
+2.71T +3.33UDC +1.31FLC  
+172FE +2.3FI 5.7%SCE +926CMS

**Bred 2/12/20 to  
566HO1322 Go to Guy +2788G**

**\*Donor Dam**

**Pine-Tree Dairy**

8586 Benner Rd  
Marshallville, OH 44645  
330-466-8916

**Mr Mogul Delta 1427-ET**

72128216 12/19 PTA +2709GTPI  
+1584M +.09% +86F +.02% +53P  
+904NMS +7.2PL +1.0DPR 2.92SCS  
+2.16T +2.81UDC +1.44FLC 99%R  
Mogul X VG-87 GMD-DOM Robust

**Main-Drag Fgship Embolic-ET**

**2-04 VG-85 V+++V 3134740065**  
12/19 PTA +2557GTPI +1049M +57F  
+35P +730NMS +6.8PL +2.1DPR  
+2.02T +2.69UDC +.58FLC  
1-08 364 29360 3.9 1153 3.3 971  
Sire: S-S-I 1stclass Flagship-ET  
(Pictured above)

**2nd Dam: (Pictured above)**

**Main-Drag Rubicon Email  
VG-88 VEV+E**  
1-09 365 30880 3.9 1192 3.4 1036  
2-09 306 32390 3.9 1257 3.3 1068  
3-09 365 44440 4.1 1822 3.3 1462  
Lifetime 108370 4.0 4298 3.3 3589

**3rd Dam:**

**Winterhlm-WG Emotional  
VG-87 EV+VV**  
3-01 349 39950 3.4 1374 2.9 1178  
4-02 338 38770 3.9 1516 3.0 1149  
Lifetime 131430 3.6 4766 3.1 4055

**4th Dam: Winterhlm-WG Bax Elated-ET**

**EX-92 EEEEE GMD**  
6-07 365 51600 3.8 1973 3.0 1532  
Lifetime 197720 3.6 7177 3.2 6234

**5th Dam: Winterhlm-WG BG Elation-ET**

**EX-93,2E EEE+E**  
5-01 365 41730 3.2 1348 3.4 1418  
Lifetime 114160 3.4 3885 3.5 3963

**6th Dam: Ridgedale Emotion-ET**

**EX-90 VEEVE**  
4-00 365 27600 3.5 967 3.4 932

**7th Dam: Ridgedale Emera**

**EX-95,4E EEEEE**  
8-00 365 34200 4.0 1374 3.2 1098  
Lifetime 178150 4.1 7309 3.4 6011

**\*2nd E. Fall Nat'l 125,000 lb cow 2008**

**8th Dam: Ridgedale Emma-ET**

**VG-88 VEVVE**  
2-07 365 29680 3.6 1062 3.2 954

**Maternal sistersto Emma:**

**Ridgedale Estelle-ET EX-95,3E**  
Lifetime 194340 3.7 7281 3.0 5828

**9th Dam: Ridgedale Fond Example**

**EX-95,3E EEEEE GMD**  
7-04 365 46050 3.8 1741 2.8 1267  
Lifetime 185450 3.7 6854 3.1 5829

**\*3rd E. Spr. Nat'l Produce of Dam 1996**

**10th Dam: EX-90 EVEV**

**11th Dam: VG-87**

**12th Dam: EX-90,2E EEVE**

**13th Dam: VG-85**



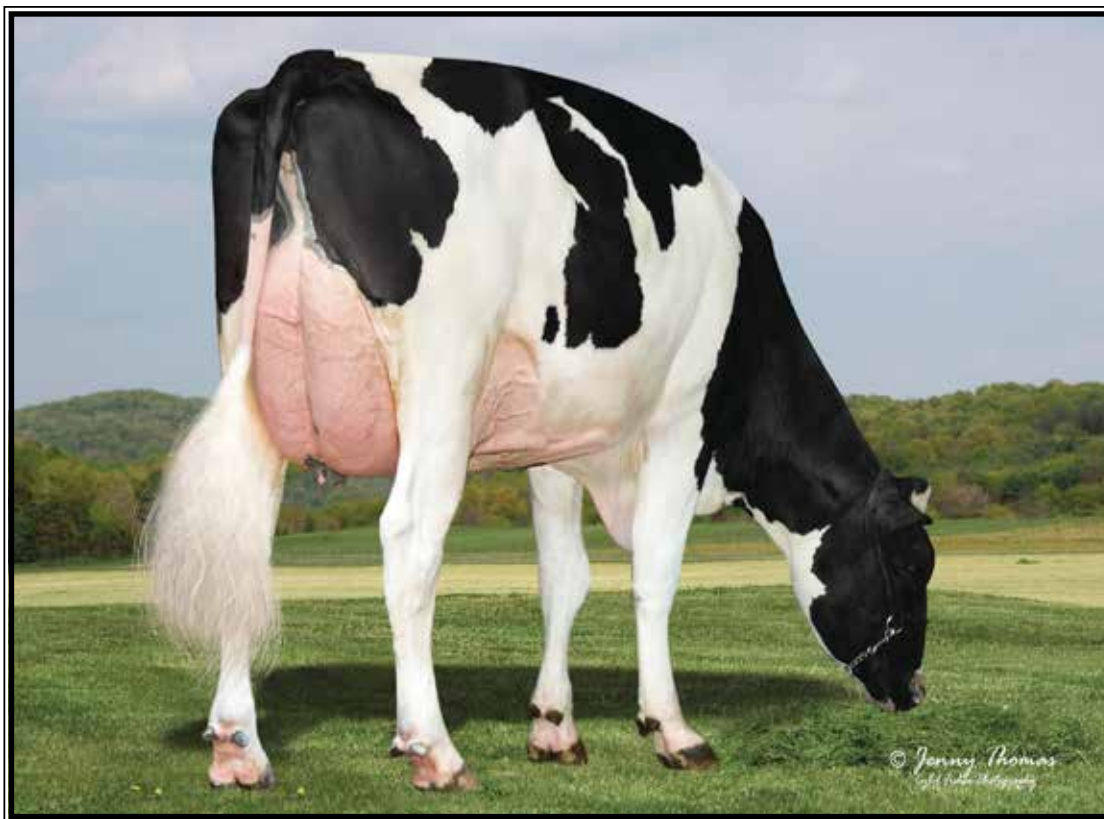

**Pine-Tree SSI 9839 3412-ET GP-82,UG-MS**  
(Dam of Lot 7)

**LOT 7**

**RMD-Dotterer SSI 3969-ET**

3204566892 99%RHA-I  
Born 4/21/19 12/19 PTA +2744GTPI  
+910M +.21% +92F +.08% +50P  
+899NMS +7.3PL +.8DPR 2.67SCS  
+2.22T +2.37UDC +1.61FLC  
+192FE +1.1FI 8.3%SCE +943CMS

**\*Sells ready to IVF**

***\*Incredible transmitting family!***

**Maternal brothers include:**

**7HO15167 Gameday  
+3008GTPI +1151NMS**

**7HO14859 Maximus  
+2825G +1058NMS**

**More brothers +2899G & +2868G**

**\*Mat. sisters are +2920G & 2902G!**

**RMD Dairy Farm, LTD**

9757 Easton Rd  
Rittman, OH 44270  
330-414-7901

**S-S-I BG Frazzld Riveting-ET**

3133120549 12/19 PTA +2822GTPI  
+1263M +.08% +69F +.04% +51P  
+940NMS +8.8PL +2.5DPR 2.41SCS  
+2.06T +2.81UDC +1.28FLC 78%R  
Frazzled X VG-87 Profit

**Pine-Tree SSI 9839 3412-ET**

**2-03 GP-82 GGGGV 2141561030**  
12/19 PTA +2760GTPI +1322M +94F  
+61P +948NMS +7.4PL +.4DPR  
+1.85T +2.09UDC +1.49FLC  
2-00 219 15080 4.4 665 3.5 535 RIP  
Sire: Syryczuk Silvr Blowtorch-ET  
**\*Mat. sister to 7HO14250 Legacy!**  
12/19 PTA +2894GTPI +106F +1089NMS

**2nd Dam: (Pictured above)**  
**Endco Yoder L7933 9839-ET**  
**GP-83 G+G+V**

**3rd Dam:**  
**T-Spruce Lgold 7933-ET GP-81**  
2-05 248 20320 4.4 904 3.6 725

**4th Dam:**  
**Bosside Epic Yinga**  
**VG-85 VV++V**  
2-01 365 34150 3.7 1271 3.5 1183

**5th Dam:**  
**Bosside Boulder Bailly-ET**  
**GP-83 V+GGV**  
3-11 365 33560 3.7 1246 3.4 1134

**6th Dam:**  
**Co-Op Bosside Yelonda-ET**  
**GP-84 VEF++ DOM**  
2-00 365 28390 4.9 1386 3.4 955  
5-03 365 27160 4.1 1328 3.2 1013  
**\*FULL sister to 1HO9527 Massey**

**7th Dam:**  
**Coyne-Farms Yelena CRI-ET**  
**VG-85 +VV+V GMD-DOM**  
1-11 365 36930 3.6 1336 3.2 1199

**8th Dam:**  
**Milkworth Manfred Yadda**  
**VG-86 GMD-DOM**  
1-11 365 35730 4.0 1435 3.2 1159

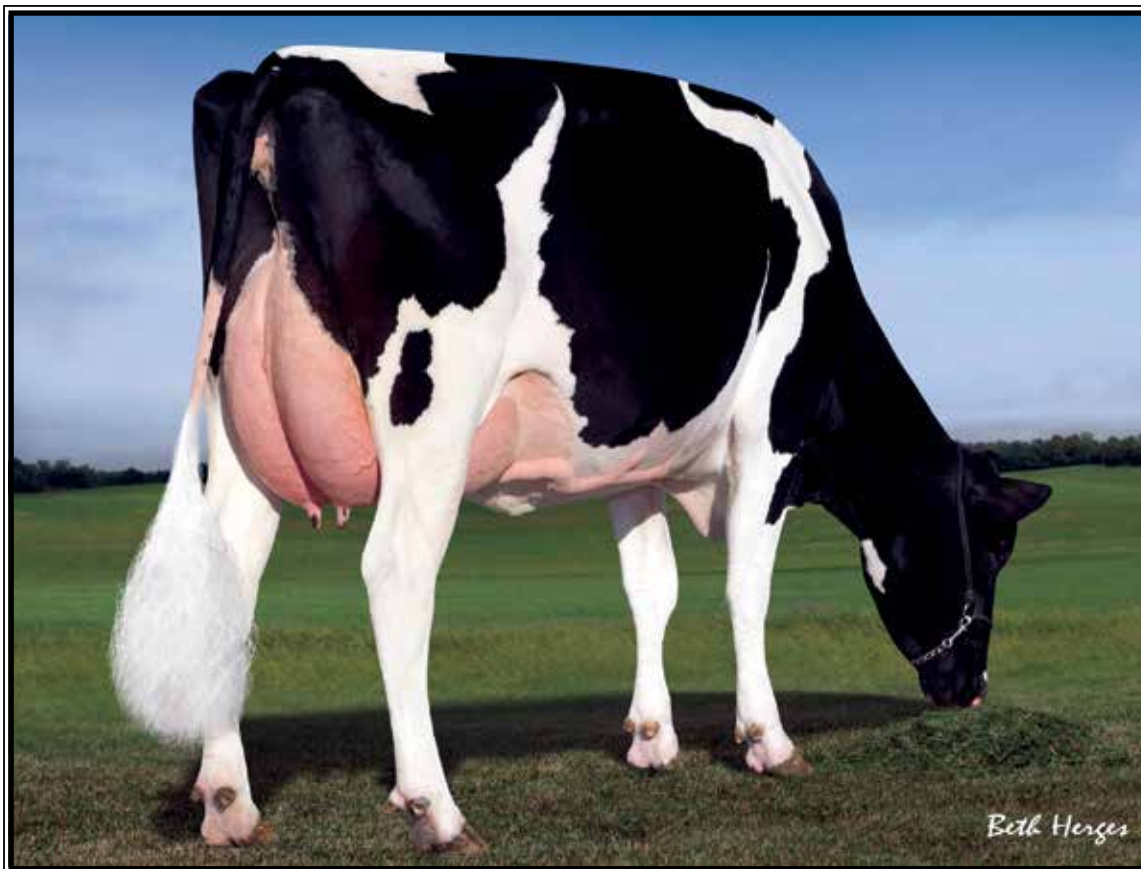

**Pine-Tree 2149Robst 4846-ET UG-87 EEV+V DOM**  
(3rd Dam of Lots 8A & 8B)

**\*Selling buyer's choice  
of Lots 8A & 8B**

**Bovine Genomic Partners**  
11628 Old Belding Rd  
Belding, MI 48809  
616-822-0101

**LOT 8A**

**BGP Rome Fairfax 999-ET**

3209721636 99%RHA-I  
Born 12/13/19  
Preliminary genomics: +2812GTPI  
+2143M +.03% +90F +.01% +68P  
+1033NMS\$ +10.2PL +.3DPR 2.59SCS  
+1.77T +2.12UDC +.62FLC  
+221FE +1.0FI 7.5%SCE +1048CMS\$  
**A2/A2 AB**

**LOT 8B**

**BGP Maroon Fairfax 1009-ET**

3209721646 99%RHA-I  
Born 12/23/19  
+1738M +.12% +99F +.06% +69P  
+1005NMS\$ +8.3PL +.1DPR 2.69SCS  
+1.67T +2.76UDC +.72FLC  
+224FE +.3FI 7.5%SCE +1039CMS\$  
**A2/A2 AB**

**\*Housed at Ru-Barb Holsteins  
-Laporte, IN**

**Sire of Lot 8A:**

**De-Su Frzzld Rome 14192-ET**  
3141559586 12/19 PTA +2807GTPI  
+1512M +.18% +108F +.05% +60P  
+1024NMS\$ +8.2PL +1.6DPR 2.43SCS  
+1.17T +1.35UDC +.24LC 76%R  
Frazzled X Yoder

**Sire of Lot 8B:**

**ST Gen Dynasty Maroon-ET**  
3132353432 12/19 PTA +2780GTPI  
+792M +.30% +112F +.11% +55P  
+969NMS\$ +6.6PL +.5DPR 2.74SCS  
+1.78T +2.42UDC +1.37FLC 76%R  
Dynasty X Delta

**Dam of Lots 8A & 8B:**

**BGP Frazzled Fairfax-ET**  
3147399221 12/19 PTA +2689GTPI  
+2478M +75F +68P +880NMS\$ +8.1PL  
+2.02T +2.73UDC +.28FLC  
proj. 305ME 26290M  
Sire: Melarry Josuper Frazzled-ET

**Mat. bro.: 734HO91 Yolo**

**\*Sisters have sold for up to \$162,500**

**2nd Dam: (Pictured w/ Lot 5)**  
**View-Home Mrdian Iowa-ET**  
**VG-86 VVV+V DOM**  
2-02 365 35670 3.8 1342 3.3 1166  
**3rd Dam: (Pictured above)**  
**Pine-Tree 2149Robst 4846-ET**  
**VG-87 EEV+V DOM**  
2-04 365 32001 4.7 1520 3.4 1097  
**\*Offspring have sold for up to \$100,000**  
**\*Tremendous genomic transmitter!!**  
**\*8 sons in active AI including Monterey,**  
**Powerball-P, Missouri and Cashflow**  
**4th Dam:**  
**Pine-Tree Zenith Sheen**  
**VG-87 VV+VV DOM**  
1-11 365 27883 3.9 1092 3.0 855  
**5th Dam:**  
**Pine-Tree Martha Sheen-ET**  
**VG-86 VV+VV DOM**  
1-11 365 31210 4.2 1305 3.1 968  
**6th Dam: Pine-Tree Missy Martha-ET**  
**VG-86 VVV+V DOM**  
2-02 365 34730 3.6 1266 3.1 1070  
**7th Dam:**  
**Wesswood-HC Rudy Missy-ET**  
**EX-92,3E EEEEE GMD-DOM**  
4-11 365 40880 4.1 1665 3.4 1385  
Lifetime 119610 4.1 4885 3.4 4031  
**\*Global Cow of the Year 2014**  
**8th Dam: Wesswood Elton Mimi**  
**EX-90 EEEEE GMD-DOM**  
3-05 365 35380 3.3 1160 3.0 1054  
**9th Dam: Wesswood Mandingo Ivy**  
**VG-87 VEEVV**  
6-05 365 36330 3.6 1305 2.8 1018  
Lifetime 144060 3.4 4933 2.9 4139  
**10th Dam: Wesswood Astro Matt Ester**  
**VG-87 VEVV GMD-DOM**  
6-08 365 31860 3.5 1125 2.9 921  
Lifetime 140110 3.6 5029 3.0 4158  
**11th Dam: Wesswood Bell Claudette**  
**VG-87 GMD-DOM**  
8-04 365 38150 3.8 1443 2.8 1064  
Lifetime 280980 3.6 9997 2.9 8092



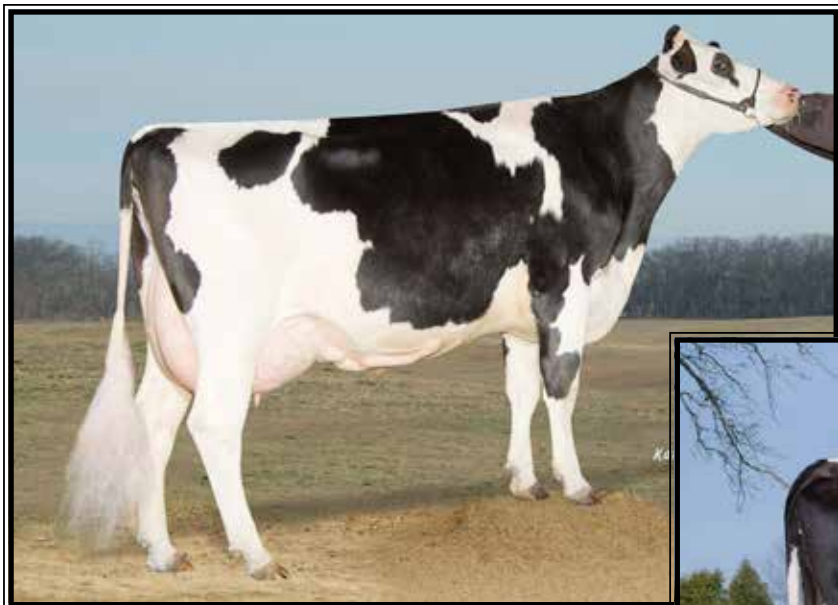

**Mtn-View-S Boliv Alexa-ET**  
**EX-91,2E EEEEE DOM**

5-05 324 35744 3.6 1304 2.9 1030  
(6th Dam of Lot 9)



**Pine-Tree Ramos Alexia-ET**  
**EX-93,3E EEVVEE**

8-01 365 36770 4.6 1692 3.4 1246  
(5th Dam of Lot 9)

**LOT 9 #546**

**Majr 7437 Rapid 546-ET**

3204924060 99%RHA-I  
Born 8/6/19 12/19 PTA +2722GTPI  
+1253M +.20% +103F +.08% +61P  
+891NMS +5.4PL -.5DPR 2.71SCS  
+2.52T +2.04UDC +1.12FLC  
+221FE -.6FI 6.7%SCE +935CMS  
**A2/A2 BB**

\*Soon ready to IVF

**Ramsier's Willow Spring Farm**

2477 Eastern Rd  
Rittman, OH 44270  
Kenny Ramsier 234-956-4100

**St Gen R-Haze Rapid-ET**

3132352752 12/19 PTA +2732GTPI  
+1547M +.11% +89F +.06% +63P  
+849NMS +5.4PL -.5DPR 2.85SCS  
+3.01T +2.45UDC +1.74FLC 76%R  
Rubi-Haze X Rubicon

**Pine-Tree 6707 Heli 7437-ET**

3139672433 12/19 PTA +2750GTPI  
+2001M +125F +66P +988NMS +5.9PL  
+1.78T +1.85UDC +.32FLC  
2-00 182 15631 3.7 578 3.0 469 RIP  
Sire: AOT Silver Helix-ET

**2nd Dam:**

**Pine-Tree 5965 Josu 6707-ET**  
**GP-80 G+GG+**  
1-11 325 31864 4.1 1316 2.9 905  
2-11 365 39930 4.3 1732 3.0 1258  
-Fresh again & milking 131 lbs/day

**3rd Dam:**

**Pine-Tree 5076 Num1 5965-ET**

**4th Dam:**

**Pine-Tree 4075 Osty 5076-ET**  
**VG-87 VVVVV**  
4-01 301 29860 3.6 1069 3.1 940  
\*Still in herd in 6th lactation & now at  
204,425 lifetime milk!

**5th Dam: (Pictured above)**

**Pine-Tree Ramos Alexia-ET**  
**EX-93,3E EEVVEE**  
8-01 365 36770 4.6 1692 3.4 1246  
Lifetime 213390 4.5 9708 3.5 7369 inc.  
\*Still in herd in 8th lactation & at 228K life.

**6th Dam: (Pictured above)**

**Mtn-View-S Boliv Alexa-ET**  
**EX-91,2E EEEEE DOM**  
5-05 324 35744 3.6 1304 2.9 1030  
Lifetime 168660 3.9 6608 3.2 3479

**7th Dam: Jafral Zack Abby-ET**

**VG-88 VEEVV GMD-DOM**  
2-04 365 38110 4.2 1597 3.5 1341

**8th Dam: Jafral Prelude Prissy**

**VG-86 VV+VV GMD-DOM**  
1-11 365 36629 3.7 1365 3.7 1355

**9th Dam: Jafral Wister Raven-ET**

**VG-88 VEEVV GMD-DOM**  
3-09 365 40663 4.1 1682 3.6 1452

**10th Dam: Briarpatch-R Raven-ET**

**VG-87 VE+E GMD-DOM**  
5-00 365 40860 3.9 1609 3.6 1470

**11th Dam: Rilara Mars Las Ravena**

**EX-91 EVEE GMD-DOM**  
4-03 305 29030 4.6 1330

**12th Dam: VG-87 VEEVV GMD-DOM**

6-10 365 30490 3.4 1029 3.1 935  
Lifetime 164400 3.4 5651 3.1 2187

**13th Dam: VG-86 +EVV GMD-DOM**

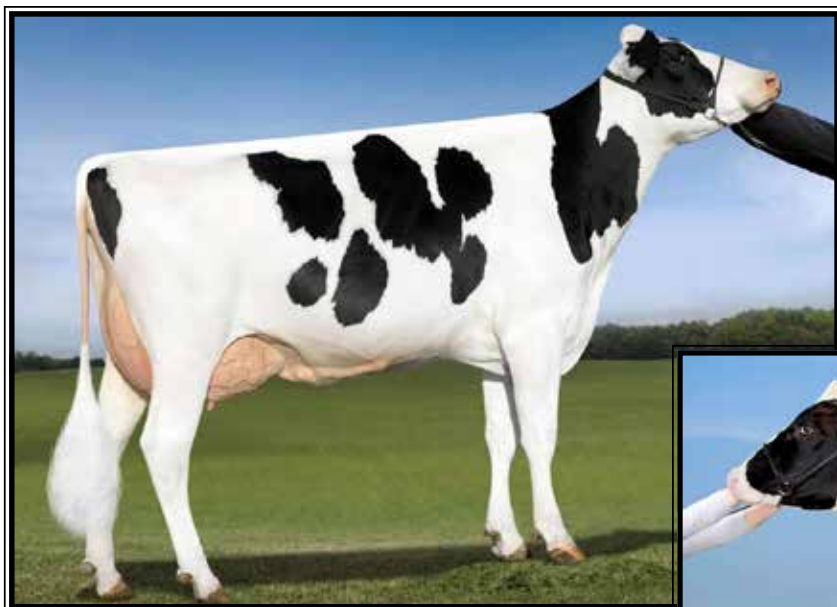

**OCD Supersire 9882-ET**  
**UG-86 UU++U DOM**  
 2-01 365 31870 4.1 1310 3.4 1083  
 (2nd Dam of Lot 10A)



**Pine-Tree 9882 Prof 7019-ET**  
**UG-85 UUG+U**  
 2-04 365 39172 4.2 1607 3.3 1311  
 (Dam of Lot 10A)

**\*Selling buyer's choice  
 of Lots 10A & 10B**

*Pine-Tree Dairy*  
 8586 Benner Rd  
 Marshallville, OH 44645  
 330-466-8916

**LOT 10A**

**Pine-Tree 7019 Achi 7793-ET**

3145982739 99%RHA-I  
 Born 11/26/17 12/19 PTA +2749GTPI  
 +1170M +.16% +89F +.07% +56P  
 +932NMS\$ +7.9PL +1.3DPR 2.66SCS  
 +1.89T +1.80UDC +1.29FLC  
 +195FE +1.4FI 7.1%SCE +973CMS\$  
**A2/A2**

**Fresh 12/30/19**  
**-milking 86 lbs/day**

**ABS Achiever-ET**

3128557482 12/19 PTA +2733GTPI  
 +886M +.31% +119F +.07% +46P  
 +1009NMS\$ +7.0PL +.8DPR 2.71SCS  
 +1.02T +1.49UDC +1.11FLC 84%R  
 Yoder X GP-83 DOM AltaEmbassy

**Pine-Tree 9882 Prof 7019-ET**

**2-11 VG-85 VVG+V 3132116871**  
 12/19 PTA +2659GTPI +1455M +61F  
 +64P +822NMS\$ +8.3PL +2.1DPR  
 +1.75T +1.53UDC +.43FLC  
 2-04 365 39172 4.2 1607 3.3 1311  
 -Due 5/21/20 w/ 2nd calf  
 Sire: S-S-I Partyrock Profit-ET  
**(Pictured above)**

**2nd Dam: (Pictured above)**  
**OCD Supersire 9882-ET**  
**VG-86 VV++V DOM**  
 2-01 365 31870 4.1 1310 3.4 1083  
 \*Multiple active AI sons  
 \*Sold for \$270,000 in World Classic 2016

**3rd Dam:**  
**OCD Robust Shimmer-ET**  
**EX-90 EEVVE DOM**  
 2-03 365 34350 3.5 1200 3.2 1086

**4th Dam:**  
**Ammon-Peachey Shana-ET**  
**VG-87-CAN as 2yr-old DOM**  
 2-02 365 34191 4.8 1653 3.4 1164  
**FULL sister: Ammon-Peachey Shauna EX-92**  
**-dam of Supersire, Headliner, etc.**

**5th Dam:**  
**Pine-Tree Martha Sheen-ET**  
**VG-86 VV+VV DOM**  
 1-11 365 31210 4.2 1305 3.1 968

**6th Dam:**  
**Pine-Tree Missy Martha-ET**  
**VG-86 VVV+V DOM**  
 2-02 365 34730 3.6 1266 3.1 1070

**7th Dam:**  
**Wesswood-HC Rudy Missy-ET**  
**EX-92,3E EEEEE GMD-DOM**  
 4-11 365 40880 4.1 1665 3.4 1385  
 Lifetime 119610 4.1 4885 3.4 4031  
 \*Global Cow of the Year 2014

**8th Dam: Wesswood Elton Mimi**  
**EX-90 EEEEE GMD-DOM**  
 3-05 365 35380 3.3 1160 3.0 1054

**9th Dam: Wesswood Mandingo Ivy**  
**VG-87 VEEVV**  
 6-05 365 36330 3.6 1305 2.8 1018  
 Lifetime 144060 3.4 4933 2.9 4139

**10th Dam: Wesswood Astro Matt Ester**  
**VG-87 VEVV GMD-DOM**  
 6-08 365 31860 3.5 1125 2.9 921  
 Lifetime 140110 3.6 5029 3.0 4158

**11th Dam: Wesswood Bell Claudette**  
**VG-87 GMD-DOM**  
 Lifetime 280980 3.6 9997 2.9 8092





**Sandy-Valley Morgan Era-ET**  
**GP-83 +G+V+ GMD-DOM**  
2-02 365 34790 4.2 1450 3.6 1258  
(Dam of Lot 10B)

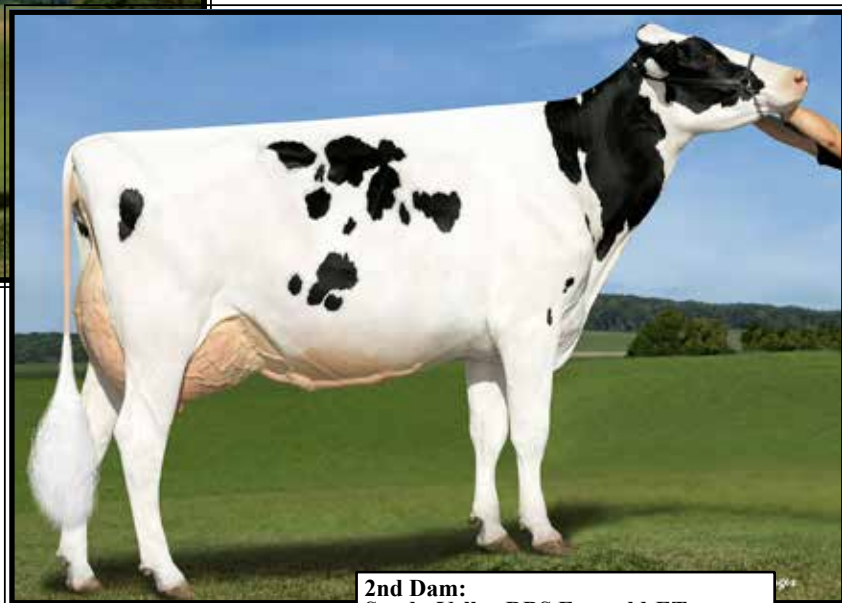

**Sandy-Valley Eternity-ET**  
**EX-91, 92-MS**  
2-01 365 33350 4.6 1518 3.5 1175  
(Maternal sister to Lot 10B)

**\*Selling buyer's choice  
of Lots 10A & 10B**

*Pine-Tree Dairy*  
8586 Benner Rd  
Marshallville, OH 44645  
330-466-8916

**LOT 10B**

**Pine-Tree Era Achie 7655-ET**

3145982601 99%RHA-I  
Born 8/8/17 12/19 PTA +2722GTPI  
+1776M +.15% +108F +.02% +60P  
+988NMS\$ +7.0PL +.6DPR 2.88SCS  
+1.39T +1.38UDC +.98FLC  
+239FE +.8FI 6.4%SCE +1002CMS  
A2/A2

**Fresh 12/22/19**  
**-milking 98 lbs/day**

**Maternal sister to Lot 10B:**

**Sandy-Valley Eternity-ET**  
**EX-91, 92-MS**  
2-01 365 33350 4.6 1518 3.5 1175  
**#12 GTPI Cow of the Breed at +2791G!**  
(Pictured above)

**ABS Achiever-ET**

3128557482 12/19 PTA +2733GTPI  
+886M +.31% +119F +.07% +46P  
+1009NMS\$ +7.0PL +.8DPR 2.71SCS  
+1.02T +1.49UDC +1.11FLC 84%R  
Yoder X GP-83 DOM AltaEmbassy

**Sandy-Valley Morgan Era-ET**  
**2-08 GP-83 +G+V+ GMD-DOM**

70811901 12/19 PTA +2552GTPI  
+1929M +89F +66P +847NMS\$ +6.2PL  
+.1DPR +.81T +.53UDC +.14FLC  
2-02 365 34790 4.2 1450 3.6 1258  
Sire: S-S-I Bookem Morgan-ET  
(Pictured above)

**2nd Dam:**

**Sandy-Valley RBS Emerald-ET**  
**VG-88 EEVVV GMD**  
2-01 365 36100 3.7 1323 3.3 1176  
3-11 348 42010 4.2 1771 3.1 1316  
4-11 332 36980 4.2 1570 3.3 1207  
6-00 365 38240 4.2 1588 3.5 1339  
Life-to-Date 184897 4.1 7552 3.2 5988

**Maternal sister:**

**Sandy-Valley Robust Ruby-ET EX-90**  
2-04 305 29450 3.2 950 3.3 971  
**\*Dam of #1 GTPI sire 'Rubicon' +2828G**

**3rd Dam:**

**Sandy-Valley Plane Sapphire**  
**VG-87 VV+VV DOM**  
2-00 365 39130 3.3 1301 3.0 1175  
**\*Dam of Sterling @ Select**  
**\*Dam of Saloon @ Semex**

**4th Dam:**

**Sandy-Valley Bolt Sheila-ET**  
**EX-90 EEVEV**  
2-02 365 44790 3.6 1607 2.9 1294

**5th Dam:**

**Sandy-Valley Forbid Sully**  
**VG-87, VG-MS GMD**  
2-03 365 35110 3.7 1310 3.1 1095

**6th Dam:**

**Orthoapple Marshall Alia-ET**  
**VG-89, VG-MS GMD-DOM**  
2-04 365 36210 4.4 1605 3.2 1154

**7th Dam:**

**Regancrest-JB Tatum-ET**  
**VG-87, VG-MS DOM**  
2-04 365 32682 3.6 1163 3.2 1059

**8th Dam:**

**Regancrest Tesk Della**  
**EX-90 VEVEE GMD-DOM**  
5-11 365 35510 3.5 1234 3.2 1134  
**\*Nom. Global Cow of the Year 2006**  
**\*Dam of Die-Hard: 1.75M units sold!**

**9th Dam:**

**Snow-N Denises Dellia**  
**EX-95,2E GMD-DOM**  
7-06 365 35610 4.0 1431 2.9 1035  
**\*Dam of Durham & Dundee**

**10th Dam:**

**Snow-N Dorys Denise**  
**EX-90,2E EX-MS GMD-DOM**  
5-09 365 33350 3.8 1256 3.1 1038

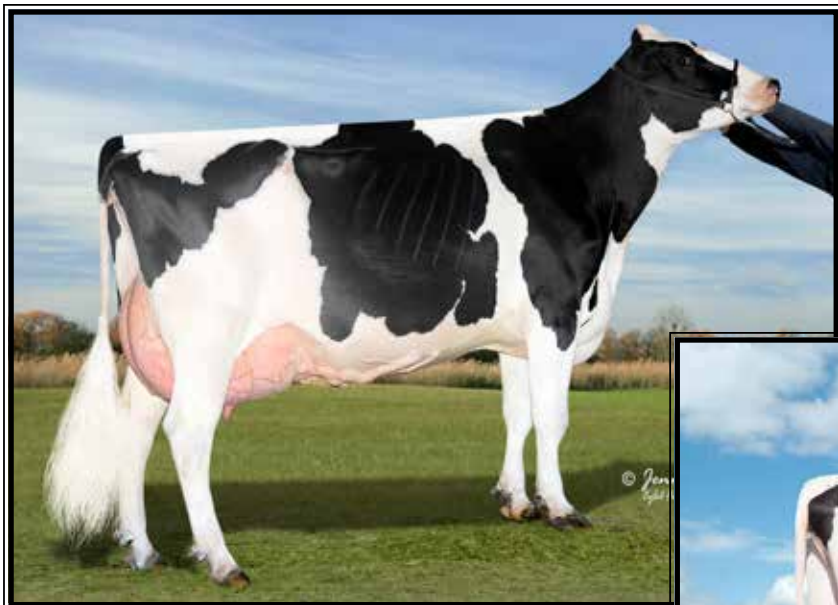

**EDG Ruby Uno Rae 2054-ET  
EX-91 EEVEE DOM**

4-04 365 29780 5.0 1479 3.8 1118  
(3rd Dam of Lot 11)



**OCD Delta Rae 34906-ET  
UG-86 UUUU+**  
(2nd Dam of Lot 11)

**LOT 11 Embryos**

\*Selling 6-#1 IVF female embryos  
sired by Paco

(PA = +2817G +991NMS)

\*Embryos at Trans Ova, MD

**Bovine Genomic Partners**

11628 Old Belding Rd  
Belding, MI 48809  
616-822-0101

**ST Gen Helix Paco-ET**

3132352801 12/19 PTA +2859GTPI  
+1135M +.30% +128F +.10% +63P  
+1027NMS\$ +6.0PL +.2DPR 2.70SCS  
+1.92T +1.90UDC +1.60FLC 79%R  
Helix X VG-87 Rubicon

**BGP Solution Drae 775-ET**

3206457622 12/19 PTA +2775GTPI  
+1578M +.15% +102F +.04% +59P  
+954NMS\$ +6.9PL 2.61SCS +223FE  
+2.79T +2.62UDC +1.68FLC  
Sire: Fustead S-S-I Solution-ET

2nd Dam: (Pictured above)  
OCD Delta Rae 34906-ET  
VG-86 VVV+V  
2-03 151 13260 3.7 487 3.3 432 RIP  
\*Full sister sold for \$100,000 in the 2016  
National Convention Sale

3rd Dam: (Pictured above)  
EDG Ruby Uno Rae 2054-ET  
EX-91 EEVEE DOM  
3-04 308 29500 4.9 1437 3.5 1020  
4-04 365 29780 5.0 1479 3.8 1118

4th Dam: Sandy-Valley Robust Ruby-ET  
VG-87 VVVVV  
6-00 336 37140 3.4 1248 3.4 1251  
\*Dam of popular sire 'Rubicon'

5th Dam: Sandy-Valley Plane Sapphire  
VG-87 VV+VV DOM  
2-00 365 39130 3.3 1301 3.0 1175  
\*Dam of Sterling & Saloon

6th Dam: Sandy-Valley Bolt Sheila-ET  
EX-90 EEVEV  
2-02 365 44790 3.6 1607 2.9 1294

7th Dam: Sandy-Valley Forbid Sully  
VG-87, VG-MS GMD  
2-03 365 35110 3.7 1310 3.1 1095

8th Dam: Orthoapple Marshall Alia-ET  
VG-89, VG-MS GMD-DOM  
2-04 365 36210 4.4 1605 3.2 1154

9th Dam: Regancrest-JB Tatum-ET  
VG-87, VG-MS DOM  
2-04 365 32682 3.6 1163 3.2 1059

10th Dam: Regancrest Tesk Della  
EX-90 VEVEE GMD-DOM  
5-11 365 35510 3.5 1234 3.2 1134  
\*Nom. Global Cow of the Year 2006

11th Dam: Snow-N Denises Dellia  
EX-95,2E GMD-DOM  
7-06 365 35610 4.0 1431 2.9 1035  
\*Dam of Durham & Dundee

12th Dam: Snow-N Dorys Denise  
EX-90,2E EX-MS GMD-DOM  
5-09 365 33350 3.8 1256 3.1 1038





**BGP Modesty Waldina VG-85,UG-MS**  
(Full sister to the 2nd Dam of Lot 12)

**LOT 12 Embryos**

\*Selling 6-#1 IVF female embryos  
sired by Paco

(PA = +2805G +962NMS)

\*Embryos at Trans Ova, MD

**Bovine Genomic Partners**

11628 Old Belding Rd  
Belding, MI 48809  
616-822-0101

**ST Gen Helix Paco-ET**

3132352801 12/19 PTA +2859GTPI  
+1135M +.30% +128F +.10% +63P  
+1027NMS\$ +6.0PL +.2DPR 2.70SCS  
+1.92T +1.90UDC +1.60FLC 79%R  
Helix X VG-87 Rubicon

**BGP Skywalker Iacity 626-ET**

3203116331 12/19 PTA +2750GTPI  
+1562M +.06% +74F +.06% +65P  
+896NMS\$ +6.9PL +1.7DPR 2.87SCS  
+1.99T +2.57UDC +1.12FLC  
Sire: Bomaz Skywalker-ET

**2nd Dam: (Pictured above)**  
BGP Modesty Iowa City-ET  
GP-84 V++GV

**Mat. bro.:** 734HO91 Yolo

**3rd Dam: (Pictured w/ Lot 13)**  
View-Home Mrdian Iowa-ET  
VG-86 VVV+V DOM  
2-02 365 35670 3.8 1342 3.3 1166

**4th Dam: (Pictured w/ Lot 8)**  
Pine-Tree 2149Robst 4846-ET  
VG-87 EEV+V DOM  
2-04 365 32001 4.7 1520 3.4 1097

\*8 sons in active AI including Monterey,

**5th Dam:**  
Pine-Tree Zenith Sheen  
VG-87 VV+VV DOM  
1-11 365 27883 3.9 1092 3.0 855

**6th Dam: Pine-Tree Martha Sheen-ET**  
VG-86 VV+VV DOM  
1-11 365 31210 4.2 1305 3.1 968

**7th Dam: Pine-Tree Missy Martha-ET**  
VG-86 VVV+V DOM  
2-02 365 34730 3.6 1266 3.1 1070

**8th Dam:**  
Wesswood-HC Rudy Missy-ET  
EX-92,3E EEEEE GMD-DOM  
4-11 365 40880 4.1 1665 3.4 1385  
Lifetime 119610 4.1 4885 3.4 4031  
\*Global Cow of the Year 2014

**9th Dam: Wesswood Elton Mimi**  
EX-90 EEEEE GMD-DOM  
3-05 365 35380 3.3 1160 3.0 1054

**10th Dam: Wesswood Mandingo Ivy**  
VG-87 VEEVV  
6-05 365 36330 3.6 1305 2.8 1018  
Lifetime 144060 3.4 4933 2.9 4139

**11th Dam: Wesswood Astro Matt Ester**  
VG-87 VEVV GMD-DOM  
6-08 365 31860 3.5 1125 2.9 921  
Lifetime 140110 3.6 5029 3.0 4158

**12th Dam: Wesswood Bell Claudette**  
VG-87 GMD-DOM  
8-04 365 38150 3.8 1443 2.8 1064  
Lifetime 280980 3.6 9997 2.9 8092



**View-Home Mrdian Iowa-ET VG-86 UUU+U DOM**

2-02 365 35670 3.8 1342 3.3 1166  
(2nd or 3rd Dam of Lots 5, 8, 11, 12 & 13)

**LOT 13 Embryos**

\*Selling 5-#1 IVF female embryos  
sired by Paco

(PA = +2805G +962NMS)

\*Embryos at Trans Ova, MD

**Bovine Genomic Partners**

11628 Old Belding Rd  
Belding, MI 48809  
616-822-0101

**ST Gen Helix Paco-ET**

3132352801 12/19 PTA +2859GTPI  
+1135M +.30% +128F +.10% +63P  
+1027NMS\$ +6.0PL +.2DPR 2.70SCS  
+1.92T +1.90UDC +1.60FLC 79%R  
Helix X VG-87 Rubicon

**BGP Noble Annisa 660-ET**

3203116465 12/19 PTA +2766GTPI  
+1683M +.09% +89F +.01% +54P  
+970NMS\$ +8.4PL +1.0DPR 2.66SCS  
+1.73T +2.50UDC +.98FLC  
Sire: Mr Spring Noble-ET

**2nd Dam: (Pictured w/ Lot 14)**  
BGP Modesty Annisa-ET  
GP-81 GG+++

2-00 309 26250 5.4 1301 3.4 841 RIP  
**Mat. bro.: 734HO91 Yolo**

**3rd Dam: (Pictured above)**  
View-Home Mrdian Iowa-ET  
VG-86 VVV+V DOM

2-02 365 35670 3.8 1342 3.3 1166

**4th Dam: (Pictured w/ Lot 8)**  
Pine-Tree 2149Robst 4846-ET  
VG-87 EEV+V DOM

2-04 365 32001 4.7 1520 3.4 1097

\*8 sons in active AI including Monterey

**5th Dam:**  
Pine-Tree Zenith Sheen  
VG-87 VV+VV DOM

1-11 365 27883 3.9 1092 3.0 855

**6th Dam: Pine-Tree Martha Sheen-ET**  
VG-86 VV+VV DOM

1-11 365 31210 4.2 1305 3.1 968

**7th Dam: Pine-Tree Missy Martha-ET**  
VG-86 VVV+V DOM

2-02 365 34730 3.6 1266 3.1 1070

**8th Dam: Wesswood-HC Rudy Missy-ET**  
EX-92.3E EEEEE GMD-DOM

4-11 365 40880 4.1 1665 3.4 1385

Lifetime 119610 4.1 4885 3.4 4031

\*Global Cow of the Year 2014

**9th Dam: Wesswood Elton Mimi**  
EX-90 EEEEE GMD-DOM

3-05 365 35380 3.3 1160 3.0 1054

**10th Dam: Wesswood Mandingo Ivy**  
VG-87 VEEVV

6-05 365 36330 3.6 1305 2.8 1018

Lifetime 144060 3.4 4933 2.9 4139

**11th Dam: Wesswood Astro Matt Ester**  
VG-87 VEEVV GMD-DOM

6-08 365 31860 3.5 1125 2.9 921

Lifetime 140110 3.6 5029 3.0 4158

**12th Dam: Wesswood Bell Claudette**  
VG-87 GMD-DOM

8-04 365 38150 3.8 1443 2.8 1064

Lifetime 280980 3.6 9997 2.9 8092





**BGP Modesty Annisa-ET GP-81**  
(Dam of Lots 14A & 14B and 2nd Dam of Lot 13)

**LOT 14A Embryos**

\*Selling 8-#1 IVF female embryos  
sired by Twitch

(PA = +2762G +958NMS)

**LOT 14B Embryos**

\*Selling 4-#1 IVF female embryos  
sired by Paco

(PA = +2753G +966NMS)

\*Embryos at Trans Ova, MD

*Bovine Genomic Partners*  
616-822-0101

**Sire of Lot 14A:**

**Mr Farnear Helix Twitch-ET**  
3132352801 12/19 PTA +2877GTPI  
+1567M +.21% +118F +.04% +60P  
+1011NMS\$ +6.1PL +1.3DPR 2.74SCS  
+2.36T +2.56UDC +1.51FLC 79%R  
Helix X VG-85 Delta

**Sire of Lot 14B:**

**ST Gen Helix Paco-ET**  
3132352801 12/19 PTA +2859GTPI  
+1135M +.30% +128F +.10% +63P  
+1027NMS\$ +6.0PL +.2DPR 2.70SCS  
+1.92T +1.90UDC +1.60FLC 79%R  
Helix X VG-87 Rubicon

**Dam of Lots 14A & 14B:**

**BGP Modesty Annisa-ET**  
2-07 GP-81 GG+++ 144051586  
12/19 PTA +2647GTPI +1290M +85F  
+49P +905NMS\$ +7.7PL +.8DPR  
+1.39T +2.25UDC +.94FLC  
2-00 309 26250 5.4 1301 3.4 841 RIP  
Sire: Bacon-Hill Pety Modesty-ET  
(Pictured above)

\*Daus. sold for up to \$90,000  
\*Several daus. over +2800G &  
+1000NMS\$ up to 2875G & 1069NMS\$

**2nd Dam: (Pictured w/ Lot 13)**  
View-Home Mrdian Iowa-ET  
VG-86 VVV+V DOM  
2-02 365 35670 3.8 1342 3.3 1166  
**3rd Dam: (Pictured w/ Lot 8)**  
Pine-Tree 2149Robst 4846-ET  
VG-87 EEV+V DOM  
2-04 365 32001 4.7 1520 3.4 1097  
\*Offspring have sold for up to \$100,000  
\*Tremendous genomic transmitter!!  
\*8 sons in active AI including Monterey,  
Powerball-P, Missouri and Cashflow  
**4th Dam:**  
Pine-Tree Zenith Sheen  
VG-87 VV+VV DOM  
1-11 365 27883 3.9 1092 3.0 855  
**5th Dam:**  
Pine-Tree Martha Sheen-ET  
VG-86 VV+VV DOM  
1-11 365 31210 4.2 1305 3.1 968  
**6th Dam: Pine-Tree Missy Martha-ET**  
VG-86 VVV+V DOM  
2-02 365 34730 3.6 1266 3.1 1070  
**7th Dam:**  
Wesswood-HC Rudy Missy-ET  
EX-92,3E EEEEE GMD-DOM  
4-11 365 40880 4.1 1665 3.4 1385  
Lifetime 119610 4.1 4885 3.4 4031  
\*Global Cow of the Year 2014  
**8th Dam: Wesswood Elton Mimi**  
EX-90 EEEEE GMD-DOM  
3-05 365 35380 3.3 1160 3.0 1054  
**9th Dam: Wesswood Mandingo Ivy**  
VG-87 VEEVV  
6-05 365 36330 3.6 1305 2.8 1018  
Lifetime 144060 3.4 4933 2.9 4139  
**10th Dam: Wesswood Astro Matt Ester**  
VG-87 VEVV GMD-DOM  
6-08 365 31860 3.5 1125 2.9 921  
Lifetime 140110 3.6 5029 3.0 4158  
**11th Dam: Wesswood Bell Claudette**  
VG-87 GMD-DOM  
8-04 365 38150 3.8 1443 2.8 1064  
Lifetime 280980 3.6 9997 2.9 8092



**View-Home Uno Hope-ET  
EX-92 EEEEE DOM**

2-00 365 25810 4.7 1209 3.7 948  
(3rd Dam of Lots 15A & 15B)

**LOT 15A Embryos**

\*Selling 8-#1 IVF female embryos  
sired by Twitch

(PA = +2796G +938NMS)

**LOT 15B Embryos**

\*Selling 4-#1 IVF female embryos  
sired by Paco

(PA = +2787G +946NMS)

\*Embryos at Trans Ova, MD

**Bovine Genomic Partners**

11628 Old Belding Rd  
Belding, MI 48809  
616-822-0101

**Sire of Lot 15A:**

**Mr Farnear Helix Twitch-ET**  
3132352801 12/19 PTA +2877GTPI  
+1567M +.21% +118F +.04% +60P  
+1011NMS +6.1PL +1.3DPR 2.74SCS  
+2.36T +2.56UDC +1.51FLC 79%R  
Helix X VG-85 Delta

**Sire of Lot 15B:**

**ST Gen Helix Paco-ET**  
3132352801 12/19 PTA +2859GTPI  
+1135M +.30% +128F +.10% +63P  
+1027NMS +6.0PL +2.2DPR 2.70SCS  
+1.92T +1.90UDC +1.60FLC 79%R  
Helix X VG-87 Rubicon

**Dam of Lots 15A & 15B:**

**BGP Resolve Happiness-ET**  
3151028231 12/19 PTA +2714GTPI  
+1089M +.17% +88F +.06% +50P  
+864NMS +7.1PL +2.2DPR 2.59SCS  
+2.12T +1.96UDC +1.17FLC  
-Due late Spring  
Sire: Clear-Echo Jed Jared 745-ET

**2nd Dam:**  
BGP Delta Happiness-ET GP-80  
**3rd Dam: (Pictured above)**  
View-Home Uno Hope-ET  
EX-92 EEEEE DOM  
2-00 365 25810 4.7 1209 3.7 948  
**4th Dam:**  
Pine-Tree 2149Robst 4846-ET  
VG-87 EEV+V DOM  
2-04 365 32001 4.7 1520 3.4 1097  
\*Offspring sold for up to \$100,000  
\*Tremendous genomic transmitter!!  
\*8 sons in active AI including Monterey  
**5th Dam: Pine-Tree Zenith Sheen**  
VG-87 VV+VV DOM  
1-11 365 27883 3.9 1092 3.0 855  
**6th Dam: Pine-Tree Martha Sheen-ET**  
VG-86 VV+VV DOM  
1-11 365 31210 4.2 1305 3.1 968  
**7th Dam: Pine-Tree Missy Martha-ET**  
VG-86 VVV+V DOM  
2-02 365 34730 3.6 1266 3.1 1070  
**8th Dam: Wesswood-HC Rudy Missy-ET**  
EX-92,3E EEEEE GMD-DOM  
4-11 365 40880 4.1 1665 3.4 1385  
Lifetime 119610 4.1 4885 3.4 4031  
\*Global Cow of the Year 2014  
**9th Dam: Wesswood Elton Mimi**  
EX-90 EEEEE GMD-DOM  
3-05 365 35380 3.3 1160 3.0 1054  
**10th Dam: Wesswood Mandingo Ivy**  
VG-87 VEEVV  
6-05 365 36330 3.6 1305 2.8 1018  
Lifetime 144060 3.4 4933 2.9 4139  
**11th Dam: Wesswood Astro Matt Ester**  
VG-87 VEVV GMD-DOM  
6-08 365 31860 3.5 1125 2.9 921  
Lifetime 140110 3.6 5029 3.0 4158  
**12th Dam: Wesswood Bell Claudette**  
VG-87 GMD-DOM  
8-04 365 38150 3.8 1443 2.8 1064  
Lifetime 280980 3.6 9997 2.9 8092



~Type Lots Section~  
(Lots 16-30)



**Lingle Gold Freaky Girl-ET  
EX-93 VEEEE**

*\*HM All-American Winter Yearling 2015  
(Mat. sister to Lot 16)*



**Lingle DD Fearsome  
EX-94,2E EEEEE**

3-00 352 26100 4.0 1054 3.3 854  
(Dam of Lot 16)

**LOT 16**

**\*Selling buyer's choice  
of the 2 heifers below**

**Ted Renner**

17286 Old Lincoln Hwy  
Dalton, OH 43320  
330-828-2604

**#1330**

**Lingle Solomon Fannie-ET**

3149759721 99%RHA-NA  
Born 12/2/17

Due 3/31/20 to

7HO14060 Simplicity-P\*RC

**#1329**

**Lingle Solomon Flipper-ET**

3149759720 99%RHA-NA  
Born 12/2/17

**\*Will sell fresh, Due 2/22/20**

**Maternal sister to Lot 16:**

**Lingle Gold Freaky Girl-ET  
EX-93 VEEEE**

3-02 356 27820 3.6 1012 3.3 915  
(Pictured above)

*\*HM All-American Winter Yearling 2015*

*\*All-American Sr 2yr-old 2016*

*\*1st Sr 2yr-old & Int. Champion Int'l Holstein Show 2016*

*\*4th Sr 3yr-old WDE 2017*

**Walnutlawn Solomon-ET**

11775998C 12/19 PTA +2058GTPI  
+192M +11F +13P +3DPR 2.78SCS  
+3.59T +2.62UDC +1.33FLC 98%R  
Doorman X VG-89 Lavanguard

**Lingle DD Fearsome**

**6-03 EX-94,2E EEEEE 65269950**

2-00 297 17700 4.1 718 3.3 590

3-00 352 26100 4.0 1054 3.3 854

4-04 283 22750 3.9 890 3.3 755

5-06 301 22090 4.3 951 3.4 758

6-07 246 23110 3.8 887 3,2 745

Lifetime 111750 4.0 4500 3.3 3702

Sire: Regancrest Dundee-ET

(Pictured above)

*\*1st Jr. 2yr-old M-E Spring Nat'l 2010*

*\*2nd Spring Yrlng M-E Sum Nat'l 2009*

**2nd Dam:**

**Lingle Outside Famous  
EX-93,2E EEEEE**

2-00 365 24810 4.4 1086 3.2 791

3-06 365 33410 5.5 1840 2.8 937

5-00 305 26940 6.0 1625 3.1 843

6-06 305 27370 5.2 1427 3.1 840

Lifetime 150650 5.1 7657 3.1 4661

**3rd Dam:**

**Miss Flurrie Frostee-ET  
EX-90 VEEVE**

3-05 331 21110 3.6 762 3.2 675

**4th Dam:**

**K-Land Broker Flurry  
EX-93,3E EEEEE**

5-00 305 34790 3.8 1323 3.1 1072

Lifetime 146800 3.8 5553 3.3 4790

*\*1st Winter Yrnlng E. Fall Nat'l 1996*

**5th Dam:**

**C Merlholme Midnight Fanny  
EX-92,3E EEEEE**

8-07 365 37440 4.0 1507 2.9 1082

Lifetime 203960 3.7 7591 3.1 6372

**6th Dam:**

**Merholme Mattador Felica  
VG-87-CAN 86-MS**

6-07 365 31491 3.2 1016 2.8 897

Lifetime 159796 3.2 4713 2.9 4713



**Brookview Redlight-RED**  
#3 Genomic R&W Sire  
(Same family as Lot 17)



**Brookview Def Curlycuc**  
\*All-American R&W Milking Yrlng 2019  
(Same family as Lot 17)



**Brookview Party Pooper-ET EX-91**  
\*Jr Champion NAILE 2016  
(Maternal sister to Lot 17)

## LOT 17

### Brookview Rhinestone-RED-ET

144935091 99%RHA-I

Born 6/6/19

Preliminary genomics +1892GTPI  
+3.60T +2.87UDC +2.47FLC

*\*Very fancy show-age Red & White!*

*\*View her at Brookview on the open house Convention Tour on sale day!*

#### Maternal sister:

**Brookview Party Pooper-ET EX-91**  
(Pictured above)

\*Jr Champion NAILE 2016

\*Nom. Jr All-Am Winter Calf 2016

\*Sold for \$17,000 in Triple-T Sale

#### Same family as:

**Brookview Def Curlycuc**  
(Pictured above)

\*All-Am R&W Milking Yrlng 2019

**566H1312 Brookview Redlight-RED**

(Pictured above)

#3 genomic R&W sire

+3.78T +3.90UDC +2.0DPR

**Quietcove Starstruck-RED**

\*Nom All-Am R&W Summ Yrlng 2018

#### *Brookview Farm*

4293 Tiffin Rd

Fremont, OH 43420

418-992-4471

#### **Cycle McGucci Jordy-RED**

3131666411 12/19 PTA +1863GTPI

+20F +3.43T +2.87UDC +3.10FLC

McGucci X EX-90 Gold Chip

#### **Brookview Ridiculous-ET\*RC**

**8-04 EX-91,2E EEEEE 140653786**

2-03 295 21370 3.1 662 3.3 697

3-03 305 28840 3.8 1109 3.3 959

4-06 305 27830 3.8 1055 3.2 897

5-11 305 29380 3.7 1092 3.1 924

8-08 305 32380 3.4 1090 3.0 960

Lifetime 198410 3.7 3704 3.3 6638

Sire: Scientific Destry-ET\*RC

#### **2nd Dam:**

**Starmark Ad Roses-RED-ET**

**VG-88 EVV+V**

2-04 365 32840 3.0 985 3.2 1067

#### **3rd Dam:**

**Rosedale-L SS Rose-RED-ET**

**VG-88 VEVEV**

2-06 365 33700 3.5 1185 3.2 1087

4-05 365 33960 4.0 1443 3.1 1098

\*Sold for \$50,000 at World Classic

#### **4th Dam:**

**Lavender Ruby Redrose-RED**

**EX-96,4E EEEEE**

7-04 365 52100 4.9 2576 3.4 1751

Lifetime 255980 4.3 10988 3.5 9047

\*Wisconsin Cow of the Year 2011

\*All-American 125,000 lb Cow 2007

\*WDE Grand Champion WDE 2007

\*Gr. Champ Int. R&W Show 2006 & 2007

\*Supreme Champion WDE 2005

\*All-American 5yr-old 2005

\*Res. Sr Champion WDE 2004

\*Res. All-American 4yr-old 2004

#### **5th Dam: Northrose-I Lavender-ET \*RC**

**EX-90 EVVEE**

3-10 305 26160 3.6 945 3.2 845

#### **6th Dam: Rosedale Lea-Ann-ET**

**EX-93,2E EEEEE GMD**

4-08 365 39270 3.4 1325 2.9 1127

Lifetime 120420 3.6 4315 3.0 3567

#### **7th Dam: Stookey Elm Park Blackrose-ET**

**EX-96,3E EEEEE GMD-DOM**

5-03 365 42230 4.6 1939 3.2 1352

Lifetime 149880 4.4 6621 3.1 4656

\*All-Time All-Am Jr 2yr-old & Jr 3yr-old

\*All-Am & All-Can Jr 2yr-old 1992

\*All-Am & All-Can Jr 3yr-old 1993

\*Res. All-Am Aged Cow 1997

\*HHM All-Am Aged Cow 1996

\*Res. All-Am 5yr-old Cow 1995

#### **8th Dam: Nandette TT Speckle-RED**

**EX-93 EEEEE DOM**

4-08 365 25290 4.7 1195

\*All-American R&W 2yr-old 1983

\*All-American R&W 4yr-old 1981





**T-Triple-T Outside Lily EX-93,2E EEEEE**

Lifetime 154190 5.0 7652 3.2 4884

(3rd Dam of Lot 18)

**LOT 18**

**T-Triple-T Hypnotic Luna-RED**

-reg. pending  
Born 9/28/19

**\*Potential 6th generation EX!**

*Jay Thomas*

5548 Co. Rd 168  
West Liberty, OH 43357  
937-935-2244

**Mr Hotstuffs Hypnotic-ET\*RC**

3012554421 12/19 PTA +1929GTPI  
+155M +.07% +24P +.05% +19P  
+2.73T +1.88UDC +2.18FLC 96%R  
Windbrook X EX-94 Advent

**T-Triple-T Absolute Lady**

**5-01 EX-91 EEVVE** 3012554416  
1-09 328 19580 4.7 916 3.5 687  
2-09 305 22340 5.3 1189 3.6 796  
3-10 305 26950 6.4 1726 3.7 991  
Sire: Apples Absolute-RED-ET

**2nd Dam:**

**T-Triple-T Lana-TW  
EX-90 VEEVE**

2-00 365 21740 5.1 1100 3.3 718  
3-02 365 23110 5.6 1305 3.5 812  
5-07 329 32150 4.6 1489 3.3 1065  
6-07 282 26810 4.3 1149 3.1 843  
Lifetime 115130 4.9 5610 3.3 3851

**3rd Dam: (Pictured above)**

**T-Triple-T Outside Lily  
EX-93,2E EEEEE**

3-09 305 23320 5.6 1306 3.3 762  
4-09 305 25370 4.8 1219 3.2 814  
5-09 305 25080 4.8 1196 3.2 792  
7-02 305 29450 4.4 1286 3.0 872  
8-02 300 22130 5.5 1213 3.0 657  
Lifetime 154190 5.0 7652 3.2 4884

**4th Dam:**

**Brand-Jam Encore Layne  
EX-91,4E EEEEE**

6-05 359 28630 4.9 1408 3.4 972  
12-02 305 29930 4.1 1233 3.1 936  
Lifetime 301540 4.5 13543 3.4 10191

**5th Dam:**

**Henschen Lisa Mark 531  
VG-87 VEE+V**

6-00 365 37310 3.6 1353 2.8 1050  
Lifetime 168300 3.6 5982 3.0 4985

~2020 OHIO CONVENTION SALE~



**Long-Haven Gold Rhea-ET EX-94,2E**  
Lifetime 166940 3.6 6091 3.4 5726  
(Dam of Lot 19)



**Long-Haven Gold Roulette-ET EX-95,2E EEEEE 94-MS**  
6-02 365 33739 4.2 1409 3.2 1081  
(Full sister to the Dam of Lots 19)



**Long-Haven Gold Rochelle EX-92**  
\*Un. All-Am & All-Can Jr 2yr-old 2009  
(Full sister to the Dam of Lots 19)

**LOT 19**

**\*Selling buyer's choice of the 2 heifers below**

**#5722**  
**Million-Heir D Romanna-ET**  
144939684 100%RHA-NA  
Born 9/2/19

**#5757**  
**'Million-Heir D Romona-ET**  
144939693 100%RHA-NA  
Born 9/3/19

**Million-Heir Holsteins**  
*c/o Randy Schaeffer*  
11005 Huron Avery Rd  
Milan, OH 44846  
419-499-2120

**Scientific B Defiant\*RC**  
141123484 12/19 PTA +1645GTPI  
+3.58T +2.52UDC +1.62FLC 99%R  
Braxton X EX-92 Goldwyn

**Long-Haven Gold Rhea-ET**  
**6-05 EX-94,2E EEEEE 140683394**  
2-08 309 33800 3.1 1063 3.2 1066  
3-08 365 42300 3.3 1385 3.2 1364  
4-11 365 39100 4.1 1584 3.2 1249  
6-09 305 28170 3.6 1026 3.1 867  
Lifetime 166940 3.6 6091 3.4 5726  
Sire: Braedale Goldwyn

(Pictured above)  
**Full sisters:**  
**Long-Haven Gold Roulette-ET EX-95,2E**  
(Pictured above)

**Long-Haven Gold Rochelle**  
**EX-92 EEEEE 94-MS**  
(Pictured above)

\*Un. All-American Jr 2yr-old 2009  
\*Un. All-Canadian Jr 2yr-old 2009  
\*Un. All-American Spr Yrlng 2008  
\*People's Choice Heifer 2008

\*3 more EX-94 maternal sisters

**2nd Dam:**  
**Long-Haven Durham Randi-ET**  
**EX-93,2E EEEVE**  
2-04 365 25750 3.9 1009 3.8 967  
3-08 365 32870 4.0 1137 3.4 1144  
5-04 365 33110 3.0 1034 3.3 1089  
Lifetime 102870 3.9 4022 3.6 3656  
\*16 EX daus. including 4 @ EX-94  
\*2nd Mid-E Fall Nat'l Sr 3yr-old 2005

**3rd Dam:**  
**Long-Haven Prelude Reba-ET**  
**EX-91,2E EEEVE GMD**  
4-02 353 33550 3.6 1220 3.2 1090  
Lifetime 162600 3.6 5818 3.2 5200

**4th Dam:**  
**Pinehurst Ripple-ET**  
**EX-90 VEEVE GMD**  
2-02 363 34270 3.2 1109 2.9 987  
Lifetime 103766 3.2 3327 3.0 3122

**5th Dam:**  
**Pinehurst Reminisce EX-90 GMD**  
8-06 365 34400 3.9 1328 3.1 1053  
Lifetime 125180 3.7 4670 3.1 3825

**6th Dam:**  
**Pinehurst Rapture EX-96,4E GMD**  
8-06 365 30368 4.2 1290  
Lifetime 160790 3.9 6337

**7th Dam:**  
**Pinehurst Fragrance EX-90,2E**  
4-08 365 34490 3.6 1234  
Lifetime 131700 3.5 4659F

**8th Dam: Hayssen Fond Ariel EX-90**  
Lifetime 105270 3.4 3559

**9th Dam:**  
**Hayssen D V Audrey EX-90,2E**  
Lifetime 126251 4.4 5547

**10th Dam:**  
**Whirlhill Q Rag Apple Ariel EX-92**  
Lifetime 228465 4.2 9595

**11th Dam:**  
**Arlite Posch EX-92 EEVE GMD**  
Lifetime 144739 3.6 5176

**12th Dam:**  
**Audrey Posch EX-93,2E EEEE GMD**  
Lifetime 180339 3.8 6775





**Ms Donwaland Talnt Tilly-ET EX-95,4E EEEEE**

Lifetime 215110 3.9 8296 3.3 7125  
(Dam of Lot 20)

**LOT 20 #265**

**Lin-Ro Defiant Star-ET**

3142714804 100%RHA-NA \*TR  
Born 9/2/17

Due 4/5/20 to  
**799HO004 Unstopabull-RED**  
(female sexed semen)

\*Sr 2yr-old for 2020 & she is special!

\*Potential 7th generation EX-94+

**Stonehurst Farm, Inc.**

1541 Lime Valley Rd  
Strasburg, PA 17579  
717-575-4700

**Scientific B Defiant\*RC**

141123484 12/19 PTA +1645GTPI  
+3.58T +2.52UDC +1.62FLC 99%R  
Braxton X EX-92 Goldwyn

**Ms Donwaland Talnt Tilly-ET**  
**12-00 EX-95,4E EEEEE GMD**  
62872386

2-06 365 26940 4.0 1079 3.4 903  
4-05 365 28699 3.4 977 2.9 841  
6-04 305 38240 3.5 1347 3.0 1159  
8-08 305 30310 4.3 1291 3.1 932  
11-06 305 31580 3.6 1150 3.1 979  
Lifetime 215110 3.9 8296 3.3 7125  
Sire: Ladino Park Talent-Imp-ET\*RC  
(Pictured above)

\*6th gen. EX-94+ multiple E cow!

**2nd Dam:**

**Wilson-Dale Champion Tia-ET**  
**EX-94,2E EEEEE**  
3-06 365 28050 4.0 1132 3.2 894  
5-02 365 31570 4.1 1304 3.3 1048  
Lifetime 113100 4.1 4663 3.4 3834

**3rd Dam:**

**Wilsondale Emory Tenille-ET**  
**EX-94,3E EEEEE**  
5-00 365 26710 3.5 948 3.1 838  
Lifetime 132220 3.6 4826 3.2 4248

**4th Dam:**

**Wilsondale Valiant Tory-ET**  
**EX-94,3E EEEEE DOM**  
7-00 365 26030 4.3 1123 3.4 891

**5th Dam:**

**Wilsondale Ivan Tara**  
**EX-94,4E EEEEE DOM**  
8-00 365 26360 3.6 947 3.4 895  
Lifetime 192570 3.4 6616 3.5 5940

**6th Dam:**

**Wilsondale TT Triuna**  
**EX-94,5E EEEEE GMD-DOM**  
4-02 365 26080 3.5 914  
Lifetime 241810 3.8 9084 3.1 5376

**7th Dam:**

**Wilsondale Triuna VG-87**  
Lifetime 105600 3.4 3626

**8th Dam:**

**Trina Redstone Marvel EX-91,3E**

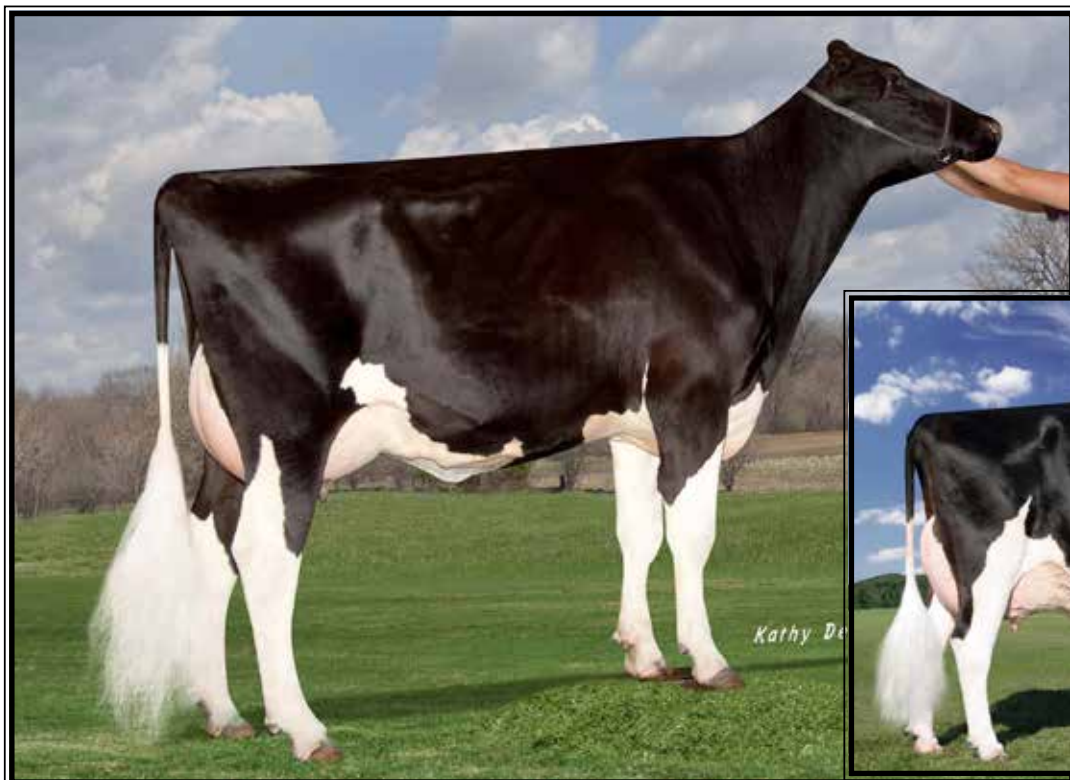

**Sandy-Valley Atwd Barbie-ET EX-91 EEEVE**

2-04 365 32120 3.5 1118 3.1 1010  
(Dam of Lots 21, 21A & 21B)

**Regancrest-PR Barbie-ET EX-92 GMD-DOM**

*\*HM All-American Jr 3yr-old 2004*  
(3rd Dam of Lots 21, 21A & 21B)

**LOT 21 Choice**

\*Buyers choice of 3 show age heifers born early June, 2019 sired by Crushabull

**LOT 21A Embryos**

\*Selling 4-#1 IVF female embryos sired by Unstopabull-RED  
\*Embryos at TransOva

**LOT 21B Embryos**

\*Selling 5-#1 IVF female embryos sired by Solomon  
\*Embryos at TransOva

\*All Lots above are pot. 8th gen. EX

\*All above are mat. sisters to AI type giant 200H10036 Byway +3.39T 98%R

*Ohio River Syndicate*

2100 Hartline Rd  
Whipple, OH 45788  
740-373-0031

Sire of Lot 21:

**OH-River-Syc Crushabull-ET**  
3135145001 12/19 PTA +2241GTPI  
+812M +23F +27P +2.0PL 2.76SCS  
+3.98T +3.55UDC +2.33FLC 79%R  
Crush X VG-87 Mogul

Sire of Lot 21A:

**Riverdown Unstopabull-RED**  
11801450C 12/19 PTA +2269GTPI  
+331M +21F +10P +3.0PL +.8DPR  
+3.61T +3.45UDC +2.38FLC 79%R  
Avalanche X Apple Jack

Sire of Lot 21B:

**Progenesis Orion**  
109319190C 12/19 PTA +2587GTPI  
+1896M +74F +49P +4.2PL .9DPR  
+2.86T +2.58UDC +1.06FLC 96%R  
Kingboy X Mogul

Dam of Lots 21, 21A & 21B:

**Sandy-Valley Atwd Barbie-ET**  
**5-01 EX-91 EEEVE** 69250651  
2-04 365 32120 3.5 1118 3.1 1010  
4-09 365 29490 3.7 1091 3.4 989  
Sire: Maple-Downs-I G W Atwood-ET  
(Pictured above)

**2nd Dam:**

**Regancrest Brynna-ET**  
**EX-91 EEEEV GMD**  
2-04 365 32060 3.6 1166 3.0 959  
4-11 329 24340 4.4 1065 3.1 753  
*\*Full sister to 7H08165 Braxton*

**3rd Dam: (Pictured above)**

**Regancrest-PR Barbie-ET**  
**EX-92 EEEEE 94-MS GMD-DOM**  
2-06 365 31690 3.9 1237 3.3 1050  
*\*HM All-American Jr 3yr-old 2004*  
*\*Dam of 7H8165 Braxton*

**4th Dam:**

**Regancrest Juror Brina-ET**  
**EX-92 EEEVE GMD**  
4-04 365 40640 3.6 1478 2.8 1140  
*\*Res. Grand Champion Iowa State Fair*

**5th Dam:**

**Regancrest Aerostar Bert-ET**  
**EX-90 EEEVV GMD-DOM**  
5-02 365 37790 3.6 1357 3.2 1215  
Lifetime 109350 3.7 4031 3.3 3558

**6th Dam:**

**Regancrest Mark Chairman Bea**  
**EX-91,2E VEEE GMD-DOM**  
7-09 365 33830 3.8 1276 3.1 1052  
Lifetime 140130 4.1 5711 3.3 4616

**7th Dam:**

**Regancrest Board Chairman Bea**  
**EX-90 VEVE**  
5-09 365 26010 4.1 1059 3.4 884

**8th Dam:**

**Regancrest Apache Standout Bea**  
**VG-86 EX-MS**  
Lifetime 131940 3.6 4744



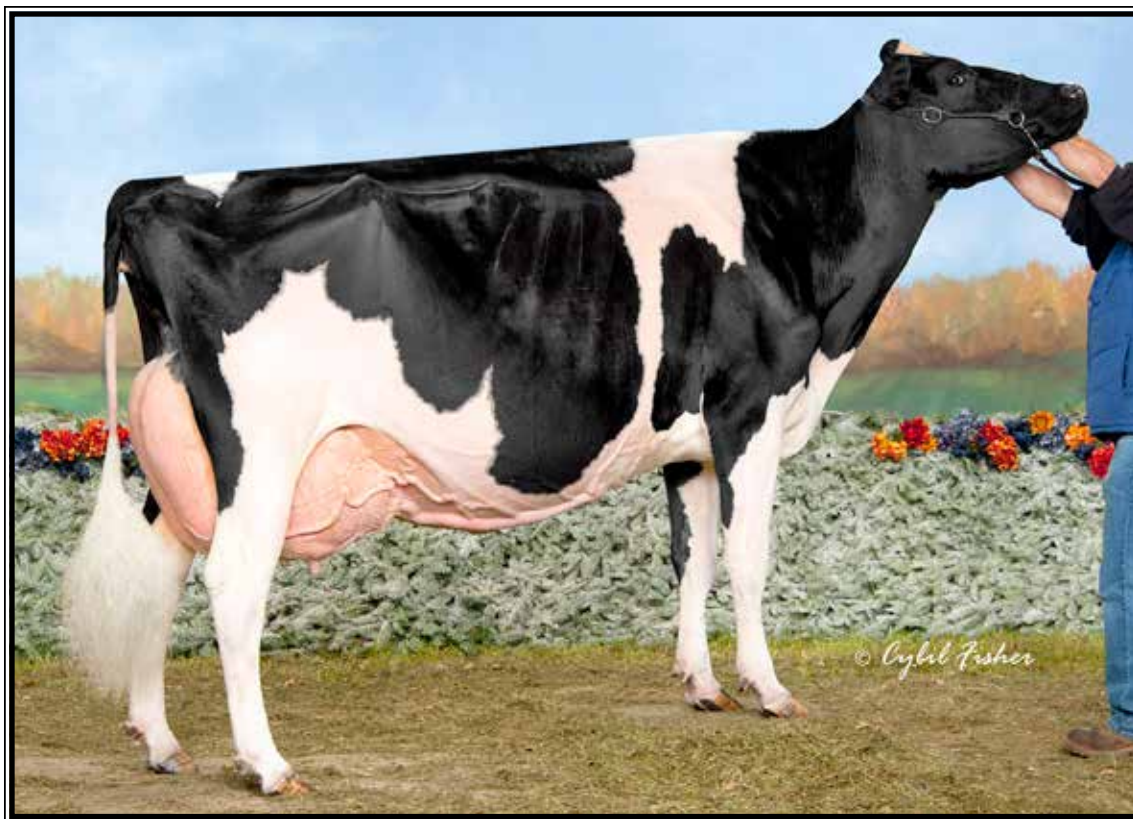

**Team Durham Morgan-ET EX-96,4E EEEEE**

*\*HM All-American Production Cow 2015*

**(Dam of Lot 22)**

**LOT 22 Embryos**

*\*Selling 5-#1 IVF female embryos  
sired by Altitude-RED*

*Adam Liddle*

*58 Tripp Rd*

*Argyle, NY 12809*

*518-361-9946*

*\*Embryos at TransOva*

**Farnear Altitude-RED-ET**

3128013348 12/19 PTA +2236GTPI  
+356M +.09% +38F +.05% +25P +.9PL  
+3.68T +3.36UDC +2.12FLC 79%R  
Arvis X EX-94 McCutchen

**Team Durham Morgan-ET**

**10-05 EX-96,4E EEEEE 63391983**  
2-00 296 19590 3.5 686 3.2 636  
2-11 365 25480 3.5 894 3.3 850  
4-10 365 36980 2.9 1080 2.9 1083  
6-00 365 33960 3.2 1101 3.1 1052  
7-09 365 37970 3.7 1387 2.9 1112  
9-09 365 36900 3.3 1211 3.1 1131  
Lifetime 257910 3.4 8759 3.2 8278

Sire: Regancrest Elton Durham-ET

**(Pictured above)**

*\*HM All-Am Production Cow 2015*

*\*3rd 150,000 lb Cow WDE 2015*

*\*Res. Int. Champ Louisville 2012  
as Jr 3yr-old*

*\*1st Jr 3yr-old & Int. Champion @  
M-W Spring National 2010*

*\*1st Jr 2yr-old M-E Spr Nat'l 2009*

**2nd Dam:**

**Irwindale Leduc Molly**

**EX-94,2E EEEEE**

3-00 365 28360 3.9 1096 3.4 976  
4-09 365 33070 3.6 1206 3.3 1105  
6-09 323 29400 3.8 1129 3.2 948  
Lifetime 132010 3.9 5128 3.4 4530

*\*Grand Champion Mid-East Spring  
National 2008*

*\*Illinois Cow of the Year 2008*

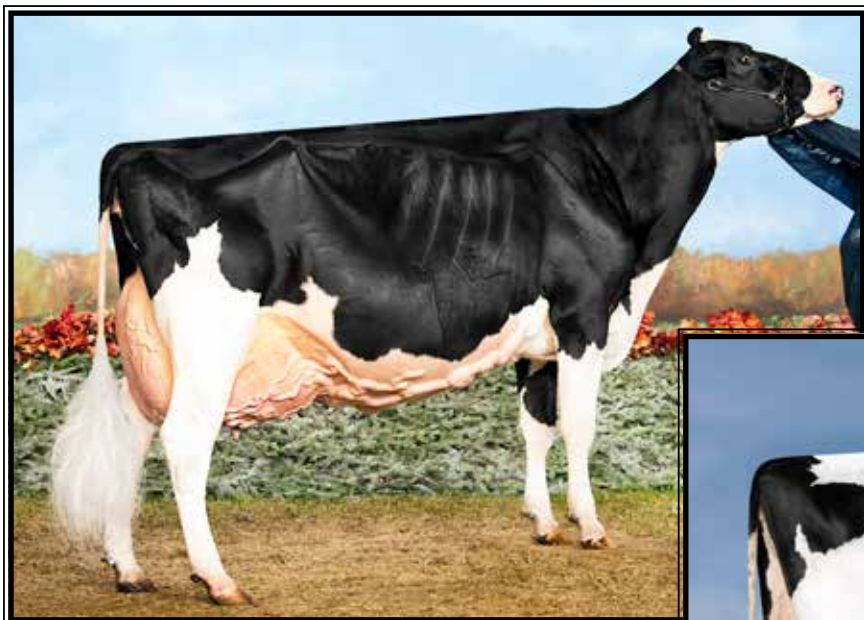

**Blondin Goldwyn Subliminal-ETS  
EX-96,3E EEEEE**

*\*All-American 150,000 lb Cow 2017  
(2nd Dam of Lot 23)*

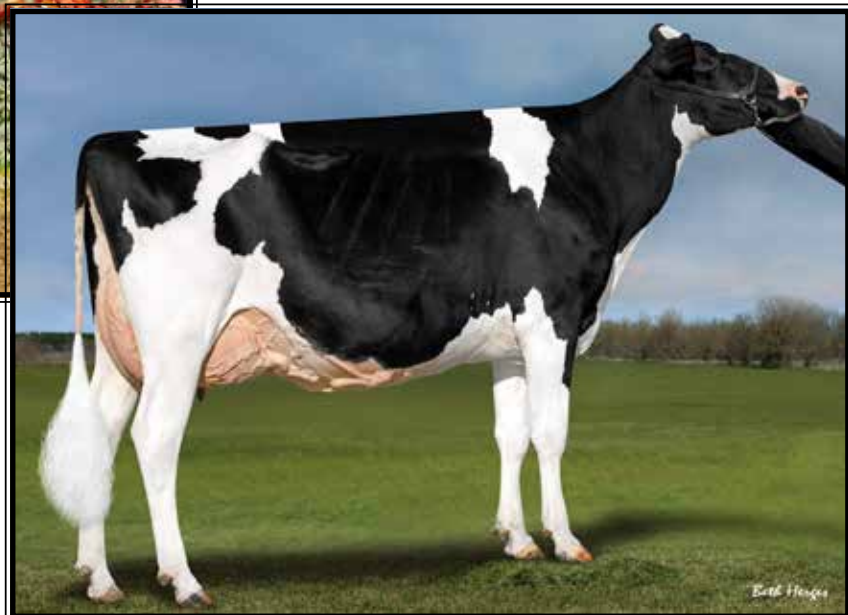

**Budjon-Vail Aw Sara Jean-ET  
EX-90 VVVVE**  
(Dam of Lot 23)

**LOT 23 Embryos**

\*Selling 2-#1 & 3-#2 IVF female embryos sired by Select

\*Embryos at TransOva

**Landis Marketing**  
915 Valley Rd  
Lancaster, PA 17601  
717-560-1830

**Avant-Garde Unix Select-ET**  
3149135073 12/19 PTA +2335GTPI  
+205M +.17% +55F +.04% +18P  
+1.5PL +4.01T +3.59UDC +1.76FLC  
Unix X EX-93 N. All-Am McCutchen

**Budjon-Vail Aw Sara Jean-ET**  
3-08 EX-90 VVVVE 3130641928  
2-01 301 21520 4.0 860 3.0 652  
-Fresh again and looks spectacular  
Sire: Maple-Downs-I G W Atwood-ET

**2nd Dam: (Pictured above)**  
**Blondin Goldwyn Subliminal-ETS**  
**EX-96,3E EEEEE**  
4-10 324 31040 4.3 1340 3.3 1025  
5-11 365 38200 3.8 1447 3.3 1260  
7-01 316 36090 3.7 1342 3.3 1201  
8-00365 40670 3.7 1488 3.5 1433  
Lifetime 201926 3.8 7767 3.4 6868  
*\*All-American 150,000 cow in 2017*  
*\*All-Canadian Aged Cow 2016*  
*\*1st Aged Cow Royal 2016*  
*\*Nom All-American Aged Cow 2016*  
*\*HM All-American Jr 3yr-old 2012*  
**3rd Dam: Blondin R Marker Sublime**  
**EX-93-CAN**  
10-08 365 35789 4.7 1693 3.3 1179  
Lifetime 147174 5.0 7313 3.5 5212  
**4th Dam: Blondin James Supra-ET**  
**EX-90,91-MS-CAN 8\***  
4-08 365 33691 4.8 1631 3.6 1206  
*\*Res. All-Canadian 4yr-old 2004*  
**5th Dam: Blondin Skychief Supra-ET**  
**EX-93-CAN 10\***  
9-04 365 42758 4.1 1733 3.1 1305  
Lifetime 263795 3.8 10207 3.4 8955  
*\*Grand Champion Papineau 2000*  
*\*1st Aged Cow & Grand Berthier 2001*  
**5th Dam: Blondin Starbuck Superlass**  
**VG-87-CAN 17\***  
11-09 365 36180 4.1 1479 3.1 1131  
Lifetime 250196 3.8 9486 3.2 7941  
**6th Dam: Diamond Hill Warden Lass**  
**VG-87-CAN**  
4-00 309 23834 4.0 952 3.3 787  
Lifetime 108883 3.9 4284 3.2 3514  
**7th Dam: Diamond Hill Tempo Misty**  
**VG-85-CAN**  
Lifetime 104558 3.9 4114  
**8th Dam:**  
**Diamond Hill Poplar B VG-85-CAN**  
**9th Dam:**  
**Broughton Lea Poplar EX-CAN**  
Lifetime 187431 4.3 8128





**Miss Disaronno-RED EX-94,2E EEEEE**

7-01 305 31430 4.4 1368 3.2 1017

(Dam of Lot 24)

**LOT 24 Embryos**

\*Selling 5-#1 IVF female embryos  
sired by Jordy-RED

*Million-Heir Holsteins*  
*c/o Randy Schaeffer*  
11005 Huron Avery Rd  
Milan, OH 44846  
419-499-2120

**Cycle McGucci Jordy-RED**  
3131666411 12/19 PTA +1863GTPI  
+20F +3.43T +2.87UDC +3.10FLC  
McGucci X EX-90 Gold Chip

**Miss Disaronno-RED**  
7-03 EX-94,2E EEEEE 141359229  
7-01 305 31430 4.4 1368 3.2 1017  
Sire: Fradon Redliner-RED-ET  
(Pictured above)

**2nd Dam:**  
KY-Blue Frisbee\*RC  
EX-90 VEEVE  
3-06 365 32840 4.6 1504 3.3 1100  
4-09 305 25560 4.9 1255 3.4 859

**3rd Dam:**  
Victory-View S Storm Fee-ET  
VG-85 VV+GV  
2-05 320 21350 4.0 849 3.2 673

**4th Dam:**  
Victory-View Sultan Fayble\*RC  
EX-92,2E EEEEE  
5-07 305 21560 5.2 1124 3.4 738

**5th Dam:**  
Masstock Mandalay Fayble\*RC  
VG-87 VVV+E  
7-09 365 28680 3.5 1017 3.0 862  
Lifetime 105080 3.7 3905 3.2 3324

**6th Dam:**  
Dreamstreet Odyssey Fayble  
VG-88 VVEE  
2-01 305 20610 4.2 865 3.3 674

**7th Dam:**  
Dreamstreet Astronaut Fable  
EX-90 VEEE DOM  
5-04 350 24130 3.9 949 3.3 792  
Lifetime 107590 3.9 4171 3.3 3518

**8th Dam:**  
C Agro Acres F M Fabiola EX-90 VEEE

**9th Dam:**  
C Agro Fabulous R-ET EX-90 EVEV

**10th Dam:**  
C Agro Acres Fabulous Patsy  
EX-90,2E VVEE

**11th Dam:**  
Agro Acres Reflect Patsy-TW EX-CAN

**12th Dam:**  
Agro Acres Marquis Patsy EX-CAN  
9-01 361 27812 4.0 1117  
Lifetime 170071 4.0 6830

**13th Dam:**  
Sheffield Climax Pansy EX-CAN



**TK-Plain-View Ripley  
EX-96,2E EEEEE**

*\*Unanimous All-American &  
All-Canadian 5yr-old 2017  
(Maternal sister to the Dam of Lot 25)*



**TK-Plain-View Rina-ET  
(Dam of Lot 25)**

**LOT 25 Embryos**

*\*5-#1 embryos from a conventional  
flush to female sexed Unix*

*Hannah Steiner  
8586 Benner Rd  
Marshallville, OH 44645  
330-466-8916*

**Croteau Lesperron Unix**

107567492C 12/19 PTA +2363GTPI  
+995M +.05% +51F +31P +508NMS  
+2.5PL +3.17T +3.32UDC +.87FLC  
Numero Uno X VG-85 Domain

**TK-Plain-View Rina-ET**

3143352320

Sire: Maverick Crush

**Maternal sister:**

**TK-Plain-View Ripley**

**EX-96,2E EEEEE**

5-00 365 34040 4.,7 1599 3.6 1223

**(Pictured above)**

*\*1st Aged Cow, Grand Champion and  
BU of Show, WI State Championship  
Holstein Show, 2018*

*\*3rd Aged Cow WDE 2018*

*\*Un. All-American 5yr-old 2017*

*\*All-Canadian 5yr-old 2017*

*\*1st 5yr-old & HM Grand Champion  
WDE 2018*

*\*Res. All-American 4yr-old 2016*

*\*2nd 4yr-old WDE 2016*

**2nd Dam:**

**TK-Plain-View Remi**

**EX-93,2E EEEEE**

2-02 305 18140 4.7 849 3.0 536

3-02 305 22800 4.8 1089 2.9 652

5-02 302 28970 4.8 1397 2.8 804

6-02 305 29020 5.5 1583 3.1 898

7-09 305 27160 5.4 1476 2.9 788

Lifetime 149720 5.1 7647 3.1 4653

**3rd Dam:**

**Markers Roy Regina**

**EX-93,2E EEEEE**

2-08 278 17290 3.8 659 3.1 536

3-07 305 25500 4.4 1127 3.2 805

4-09 305 26040 4.3 1112 3.1 816

5-11 305 27260 4.1 1082 3.1 838

Lifetime 125880 4.2 5297 3.2 4013





**T-Triple-T-I Durham Poppi  
EX-95,2E EEEEE**

*\*Nom. All-American 5yr-old 2015  
(2nd Dam of Lot 26)*



**Ms Triple-T Entourage Party  
EX-90 EEEVE**

4-09 365 33320 3.6 1184 2.9 981  
(Dam of Lot 26)

**LOT 26 Embryos**

\*Selling 5-#2 IVF female embryos  
sired by Doorman

\*Embryos at TransOva

**Purple Vision Boarding Service**

102 Fox Rd  
Lebanon, PA 17042  
717-222-6140

**Val-Bisson Doorman-ET**

107281711C 12/19 PTA +2237GTPI  
+50M +36F +26P +2.1PL 2.54SCS  
+3.44T +2.60UDC +1.64FLC 99%R  
Bookem X EX-94 Shottle

**Ms Triple-T Entourage Party**

**3-05 EX-90 EEEVE 3127699364**  
1-11 305 19920 4.9 986 3.2 639  
3-00 305 22270 4.4 979 3.2 704  
-Fresh 8/12/19 w/ 3rd calf  
Sire: Pine-Tree Sid-ET

**2nd Dam: (Pictured above)  
T-Triple-T-I Durham Poppi  
EX-95,2E EEEEE**

1-11 349 20560 3.9 798 3.4 694  
3-01 365 26880 3.9 1055 3.3 884  
4-03 345 28670 5.1 1459 3.4 973  
5-03 365 34610 4.9 1693 3.3 1132  
6-09 305 41460 4.8 1999 3.1 1272  
Lifetime 177650 4.6 8118 3.3 5836

*\*Supreme Champ OH Spr Show 2017  
\*Sr & Grand Champ M-E Spr Nat'l 2017  
\*Nom. All-American 5yr-old 2015  
\*5th 4yr-old WDE 2014  
\*Futurity & Int Camp M-E S Nat'l 2013*

**3rd Dam: (Pictured above)**

**T-Triple-T Gold Prize  
EX-94,2E EEEEE**

4-01 365 30330 4.3 1311 3.4 1033  
5-05 365 25150 4.6 1145 3.4 853  
Lifetime 116090 4.4 5063 3.4 3905

*\*Nom. All-American 5yr-old 2013  
\*All-American 4yr-old 2012  
\*1st 4yr-old, 1st Udder 2012 WDE  
\*Unanimous All-Am Winter Yrlg 2009  
\*All-Canadian Winter Yearling 2009  
\*1st Winter Yearling & Junior Champion  
RAWF and WDE 2009*

**FULL sister:**

**T-Triple-T Platinum-ET EX-92 EEVVE**

*\*Nom. All-American Sr 3yr-old 2014  
\*Nom. All-Am Jr Best 3 females 2013  
\*All-Ohio Fall Calf 2011*

**4th Dam:**

**T-Triple-T Dundee Paige  
EX-96,3E EEEEE**

7-09 365 33420 4.6 1551 3.2 1080  
Lifetime 145510 4.5 6620 3.4 4974

*\*Nom. All-Am 125,000 Cow 2013  
\*Nom. All-Am Aged Cow 2011*

**5th Dam:**

**T-Triple-T Linjet Phoebe-ET  
EX-91,2E VE+VE**

5-06 305 29200 3.9 1136 3.0 872  
Lifetime 132560 3.9 5193 3.1 4054

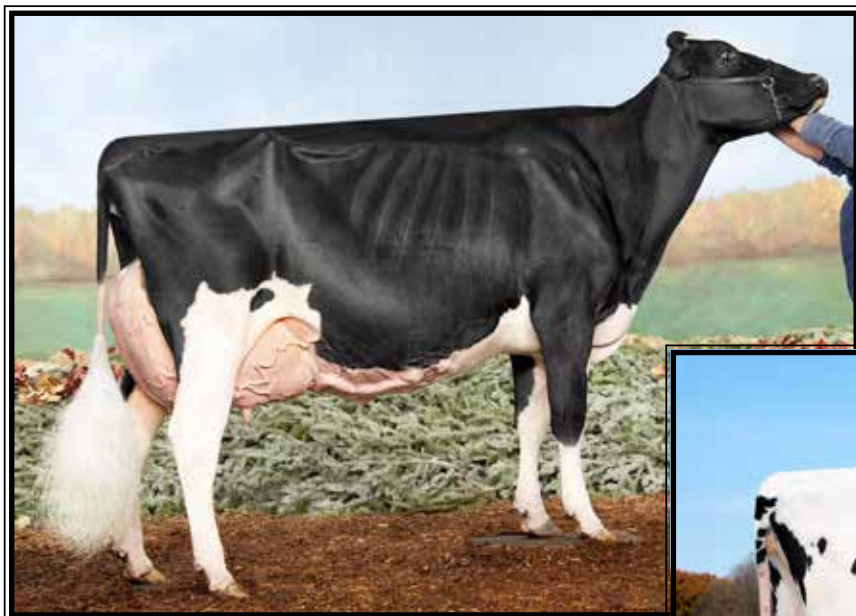

**Co-Vale Dempsey Dina 4270-ET  
EX-96 EEEEE 97-MS**

*\*Unanimous All-American & All-Canadian  
Sr 2yr-old 2015 & 4yr-old 2017  
(2nd Dam of Lot 27)*



**Dinas Archl Damara-ET  
VG-87 UUUUU**

2-04 365 27150 4.7 1263 3.5 943  
(Dam of Lot 27)

**LOT 27 Choice**

*\*Selling buyers choice of 3 female  
pregnancies due June, 2020*

*\*Early Master calves!*

**Brandt-View Farms**  
2044 Horseshoe Pike  
Annville, PA 17003  
717-821-1238

**Golden-Oaks Master-ET**  
3139216917 12/19 PTA +2176GTPI  
+385M +.08% +37F +.02% +16P  
+4.40T +3.83UDC +2.37FLC 79%R  
Avalanche X Doorman

**Dinas Archl Damara-ET**  
2-06 VG-87 VVVVV 3131713509  
2-04 365 27150 4.7 1263 3.5 943  
-bred to calve again, should be easy EX  
Sire: Eclipse Atwoods Archrival-ET  
(Pictured above)

**2nd Dam: (Pictured above)**  
**Co-Vale Dempsey Dina 4270-ET**  
**EX-96 EEEEE 97-MS**  
2-08 365 28960 3.7 1064 3.4 979  
4-06 365 38401 4.0 1549 3.3 1252  
*\*1st Sr 2yr-old & BU WDE 2018*  
*\*All-Am & Res. All-Can 5yr-old 2018*  
*\*Un. All-American 4yr-old 2017*  
*\*Un. All-Canadian 4yr-old 2017*  
*\*Grand Champion Royal 2017*  
*\*Res. Grand Champion WDE 2017*  
*\*Un. All-American Sr 2yr-old 2015*  
*\*Un. All-Canadian Sr 2yr-old 2015*  
*\*1st Sr 2yr-old WDE 2015*  
*\*1st Sr 2yr-old and Int. Champion*  
*Royal Winter Fair 2015*  
*\*Nom. All-Am Yearling in Milk 2014*

**3rd Dam:**  
**Co-Vale Jasper Darla 3366**  
**VG-87 VVVVV**  
2-04 188 16180 3.9 626 3.2 522

**4th Dam:**  
**Amber-Acres Drake Daisy**  
**VG-89 VVVVE**  
2-04 342 33250 4.1 1353 3.6 1183  
*\*All-NY Sr 2yr-old 2009*

**5th Dam: Amber-Acres Marty Anita**  
**VG-87 VEV+V**  
7-02 305 41680 3.7 1545 3.1 1307  
Lifetime 213570 3.9 8434 3.3 7007

**6th Dam: Ms Amber Acres Delilah**  
1-11 305 19020 4.6 867 3.2 614

**7th Dam: Co-Vale Black Dorthy**  
**EX-90,2E EE+EE**  
9-04 305 40220 4.1 1636 3.5 1406  
Lifetime 336830 4.1 13926 3.4 11523

**8th Dam:**  
**Co-Vale Dorthy VG-88 EVVVE**  
5-03 308 21830 4.1 894 3.1 666



~2020 OHIO CONVENTION SALE~

**LOT 28 #1053**

**Beardsley Hi Octane Bijou**

3148290344 99%RHA-I

Born 12/2/17

Due 3/24/20 to

**7HO12587 Diamondback\*RC**  
(female sexed semen)

*\*5th Winter Yearling Mid-East  
Summer National 2019*

**Bill Lund**

1199 Prairie Drive  
Norwalk, OH 44857  
419-706-6393

**Stantons High Octane-ET**

11696704C 12/19 PTA +2151GTPI  
+1337M +32F +27P +1.0PL 2.70SCS  
+3.40T +3.06UDC +.98FLC 98%R  
McCutchen X Observer

**Beardsley Defiant Blanche**

**4-03 VG-88 VEVVV 73760251**  
2-08 305 25050 3.4 862 3.3 833  
Sire: Scientific B Defiant-ET\*RC

**2nd Dam:**

**Beardsley Niagra Bambi**  
**VG-85 VVVG**

2-01 305 27340 3.2 877 3.0 819  
3-03 305 28350 2,7 775 3.2 910

**3rd Dam:**

**Three-Knoll Cracker Buckeye**  
**VG-85 VVV++**

4-09 305 32160 3.4 1084 3.2 1026  
5-09 305 29100 3.7 1073 3.4 992  
7-01 292 31140 3.2 999 3.1 950  
Lifetime 173690 3.4 5984 3.2 5589

**4th Dam:**

**Three-Knoll Crackle Nut-Tri**  
**VG-88 VE+VV**

4-10 305 27760 4.1 1142 3.5 968  
6-01 338 29780 4.0 1188 3.4 1009  
Lifetime 148450 4.1 6057 3.4 5096

**5th Dam:**

**Three-Knoll Jolene Lynch**  
**EX-90,2E EEVVV DOM**

5-02 291 31280 4.7 1472 3.4 1061  
6-01 327 33140 4.1 1371 3.4 1138  
7-02 356 32480 4.1 1335 3.3 1073  
Lifetime 198740 4.5 8931 3.4 6717

**LOT 29**

**\*Show-age Winter Calf**

\*Registration pending

Born 12/27/19

**R & P Kiko Family Farms, LTD**

28173 Winona Rd  
Salem, OH 44460  
330-853-0401

**\*All Proceeds from Lot 29 go to the  
2021 Ohio National Convention fund**

**De-Su Bkm McCutchen 1174-ET**

69990138 12/19 PTA +2242GTPI  
+782M +.07% +49F +.02% +30P  
+1.1PL +3.03T +2.42UDC +1.88FLC  
Bookem X EX-91 DOM Shottle

**Kiko Sid Deborah 1358**

**2-07 VG-85 +VV++ 3140219876**  
-fresh w/ 2nd calf  
Sire: Pine-Tree Sid-ET

**2nd Dam:**

**Kiko AutoPilot Danielle 812**  
**VG-85 VVV+**

2-05 305 25720 4.1 1066 3.3 847  
3-11 310 30720 4.2 1299 3.3 1002  
4-11 305 37120 4.3 1492 3.1 1143  
6-04 319 33660 3.9 1308 3.0 1021  
Lifetime 156550 4.2 6541 3.2 5032

**3rd Dam:**

**Kiko Cousteau Dallas 342**  
**VG-87 EVV+V**

5-06 350 31430 3.8 1195 3.1 969  
6-08 292 31030 4.0 1230 3.0 929  
7-07 305 30870 3.7 1152 3.1 942  
8-10 318 30940 3.0 919 2.8 867  
Lifetime 200960 3.7 7513 3.1 6172

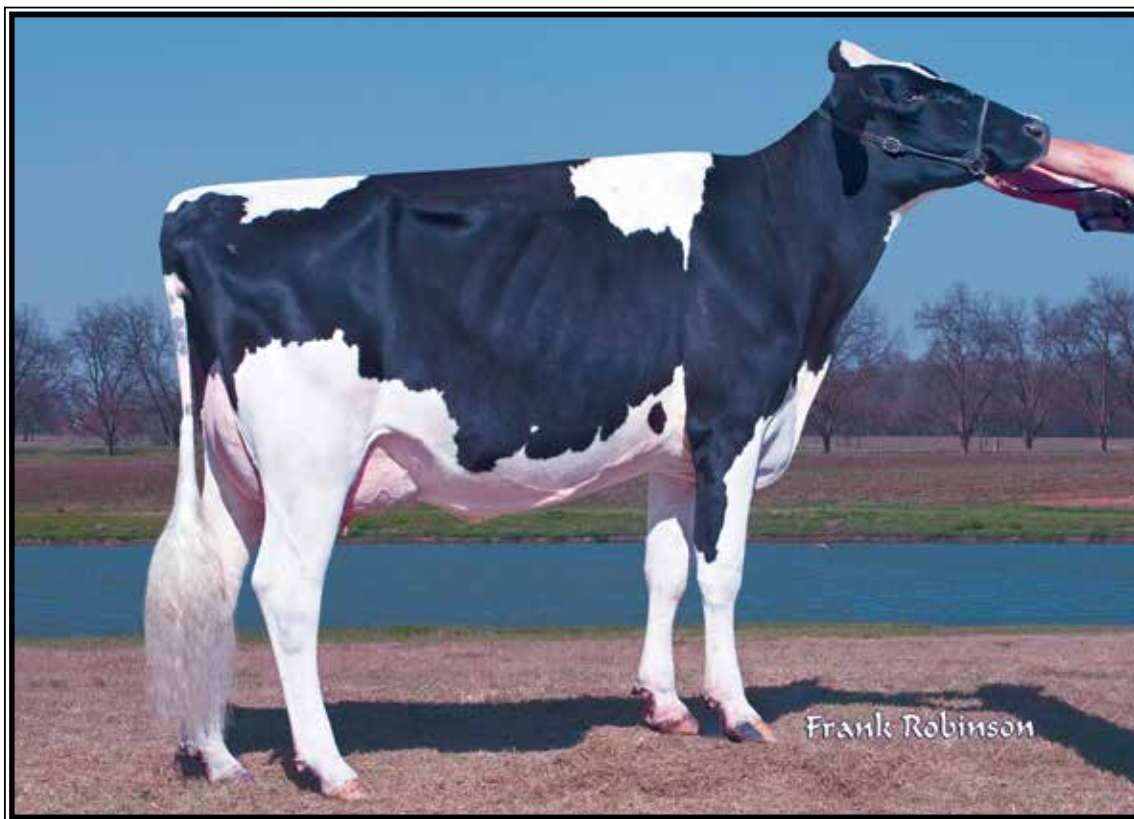

**Kingsmill Roy Roulette-ET EX-92,2E EEEEE**

2-04 365 18545 3.8 699 2.9 545

(4th Dam of Lot 30)

**LOT 30**

**Kiko Gold Chip Patrica 1598**

3150458369 99%RHA-I

Born 9/24/18

Due 9/8/20 to

777HO3913 Unix

**\*All Proceeds from Lot 30 go to the  
2021 Ohio National Convention fund**

**R & P Kiko Family Farms, LTD**

28173 Winona Rd

Salem, OH 44460

330-853-0401

**Mr Chassity Gold Chip-ET**

140145553 12/19 PTA +1799GTPI

+1.6PL +2.31T +2.23UDC +1.76FLC

Goldwyn X EX-92 GMD Shottle

**KY-Blue Durbin Robyn**

2-05 GP-82 G+G+V 144084021

2-03 305 29190 3.4 985 3.1 898

Sire: Ladys- Manor Durbin-ET

**12th Dam:**

**Pinehurst Fragrance EX-90,2E**

4-08 365 34490 3.6 1234

Lifetime 131700 3.5 4659F

**13th Dam:**

**Hayssen Fond Ariel EX-90**

Lifetime 105270 3.4 3559

**14th Dam:**

**Hayssen D V Audrey EX-90,2E**

Lifetime 126251 4.4 5547

**15th Dam:**

**Whirlhill Q Rag Apple Ariel EX-92**

Lifetime 228465 4.2 9595

**16th Dam:**

**Arlite Posch EX-92 EEVE GMD**

Lifetime 144739 3.6 5176

**16th Dam:**

**Audrey Posch EX-93,2E EEEE GMD**

Lifetime 180339 3.8 6775

**2nd Dam:**

**KY-Blue Is How We Roll**

**GP-83 +VGGV**

1-11 365 19610 3.7 720 3.4 675

**3rd Dam:**

**Tramilda-J Braxton Roll-ET**

2-08 365 22720 3.5 785 3.4 767

**4th Dam: (Pictured above)**

**Kingsmill Roy Roulette-ET**

**EX-92,2E EEEEE**

6-04 365 28020 4.0 1121 2.9 819

\*14th generation EX cow!

**5th Dam:**

**Astrahoe LJ Rosa Rebel-ET**

**EX-92,2E EEEVV**

7-05 365 48580 4.2 2021 2.8 1376

Lifetime 110960 3.9 4326 3.0 3319

**6th Dam:**

**Pinehurst Royal Rosa-ET**

**EX-91,2E EEEEE**

3-10 365 41400 3.3 1358 3.0 1223

Lifetime 115400 3.5 4073 3.1 3593

**7th Dam:**

**Pinehurst Roulade EX-92,2E EEEEE**

5-00 365 35130 3.6 1271 3.2 1115

Lifetime 142070 3.8 5395 3.1 4436

**8th Dam:**

**Pinehurst Sweet Cleo EX-90 EEVEV**

6-00 365 40380 4.4 1776 3.2 1305

Lifetime 191570 3.9 7392 3.3 6238

**9th Dam:**

**Pinehurst Sweet Freedom EX-90**

5-07 330 34520 4.3 1500 3.1 1084

**10th Dam:**

**Pinehurst Sweet Delight EX-91,3E GMD**

8-00 365 28460 4.2 1194 3.2 917

Lifetime 151600 4.0 6116 3.2 4907

**11th Dam:**

**Pinehurst Rapture EX-96,4E GMD**

8-02 365 30370 4.2 1290 3.1 948

Lifetime 160790 3.9 6337 3.0 2469





# HOLSTEIN ASSOCIATION TERMS AND CONDITIONS FOR PUBLIC SALES

EFFECTIVE MARCH 2, 1996 - Amended October 1, 1997, June 28, 2000, June 23, 2002, and March 26, 2010

**TERMS:** The terms of the sale are cash unless arrangements are made prior to the sale or are printed in the sale catalog. Only when the above conditions are met will the buyer be entitled to the warranties listed below. In no case will animals be released unless settlement is made with the clerk of the sale.

**RESPONSIBILITY:** The seller, buyer, and manager of this sale are obligated to comply with the provisions of these terms and conditions.

**EXPORT SALES:** Buyer assumes all responsibility for health tests required by the importing country.

**BIDS:** The highest bidder is the buyer. Bidding parties or their agents are responsible for all bids placed. Every animal or lot presented for bidding is pledged to absolute sale. In case of dispute, the animal or lot will again be put up for advance bids, and if there is no advance bid, the animal or lot will be sold to the person the auctioneer accepted the last bid from. In case two or more claim the bid, the auctioneer will indicate the party whose bid he recognized. Other claimants will be given an opportunity to increase the bid and bidding will be restricted to the two or more claimants.

**BY-BIDDING:** Bidding directly or indirectly by the sole owner of any animal or lot is prohibited unless the intention to bid is disclosed specific to each animal in the catalog and announced when the animal enters the ring. Bidding by any member of a partnership, syndicate, or other entity having an ownership interest in an animal or lot is permitted.

**TRANSFER OF OWNERSHIP:** For all Registered Holsteins<sup>SM</sup>, the transfer of ownership to the buyer will be recorded on the records of Holstein Association USA and a certificate of registration showing that transfer of ownership will be provided to the buyer free of charge. For embryos, the transfer of ownership to the buyer will be recorded on the records of Holstein Association USA free of charge to the buyer.

**RISK:** All animals located at sale site are at the purchaser's risk as soon as struck off, but will be cared for free of charge for a maximum of 24 hours following the end of the sale.

## WARRANTIES:

- 1) Each consignor warrants clear title to the animal or lot, and the right to sell same.
- 2) To the best of the seller's knowledge, each animal is sound and healthy in every respect and embryos have been recovered, processed, frozen, transferred and graded in keeping with IETS recommendations unless otherwise noted in the catalog or announced from the auction stand. Every precaution will be taken to represent the physical condition of each lot exactly as is known. Examination of all purchases should be made immediately after the purchase and before the close of the sale, and if found not to be as represented, complaint must be reported to the sale management before the close of the sale. In the event no complaint is filed, it is understood that the buyer assumes full ownership in the case of animals at sale site together with all risks, after which no representations of the seller can be challenged through the sale management. Heifers that never calved are in no way guaranteed as to the condition of their udders following calving.
- 3) **Breeding Warranty**  
The seller guarantees all animals to be breeders, but not beyond the purchase price, with the following understanding:
  - a. Males - Should any bull after reaching the age of fourteen months fail to prove a breeder after being used for two months on cows or heifers known to be breeders, the matter shall be reported in writing to the seller within three months of the sale date. The report must include the animal's examination record, a written statement of treatment, and a statement of the animals' inability to breed,

by a licensed veterinarian. The seller has the option to refund the purchase price or make other settlement that is satisfactory to the buyer. In either case the rights of ownership of the animal return to the seller. The seller makes no guarantees with respect to the ability to freeze semen.

- b. Females - All females are guaranteed to be breeders with the exception of:
  1. Cows over 7 years of age when sold;
  2. Cows and/or heifers carrying a pregnancy that is the result of an embryo transfer.

Report of a non-breeder must occur in writing within 3 months of the date of sale or before the animal reaches 21 months of age and must be submitted to the seller. The report must include the animal's examination record, a written statement of treatment, and a statement of the animals' inability to breed, by a licensed veterinarian. The seller has the option to refund the purchase price or make other settlement that is satisfactory to the buyer. In either case the rights of ownership of the animal return to the seller.

Females bred when sold and pronounced in calf are presumed to be pregnant but pregnancy is not guaranteed unless so announced. The seller makes no warranty that pregnant cows will deliver calves or that they will carry calves full term.

- c. If, after the sale, embryos or oocytes are recovered from a female or an attempt is made to superovulate her, this negates the breeding warranty unless there is a separate written agreement between buyer and seller.

**SHIPPING:** Assistance will be given in arranging shipping of the animals after the sale. All costs, risks and responsibility will be borne by the purchaser.

**PEDIGREE INFORMATION:** All production, classification, type and production summaries are current. Only information recorded on Holstein Association USA pedigrees is used. Any production or classification records supplied by the seller or consignor will be properly identified as provided by owner. Records in progress are identified as such.

**GENOMIC INFORMATION:** If genomic information on the animal or embryo is available, it must be dated and disclosed at or before the time of sale.

**EMBRYO TRANSFER:** All registered animals that have resulted from embryo transfer are identified with one of the following suffixes in the name: ET, ETS (from split embryo), or ETN (from nuclear transfer). If unregistered, the appropriate technology will be identified. Donor dams are identified.

**HEALTH WARRANTY:** The seller will provide an official health certificate to the buyer for each animal showing the results of all health tests made in preparation for this sale as required by the state where the cattle reside. Other health tests completed for this sale will be disclosed.

**ERRORS:** The material in this catalog has been carefully edited. If any errors or omissions are discovered, they will be announced. Such announcements take precedence over that printed in this catalog.

**ACCIDENT:** The sale management, the consignors, and the owner of the grounds will not be responsible in any case for the condition of the grounds or the behavior of the animals and disclaim any liability in the event of personal accident or property loss.

**LIMITATIONS OF WARRANTIES:** Warranties contained herein, unless terminated earlier, will cease upon the resale of an animal.







**Please Bring This Catalog to the Sale!**

Catalogs by:



167 Valley Lane, Annville, PA 17003  
Ph: 717-821-1238 • E-mail: [brandtfive@comcast.net](mailto:brandtfive@comcast.net)