

OCT. 8

2020



**AUTUMN
OPPORTUNITY
SALE**

FISHER'S DAIRY SALES
RONKS, PA

Sales Code

Terms: The terms of the sale are cash, check, credit card, wire transfer or certified check for the full purchase price in U.S. funds on sale day. Parties unknown to the seller or sale management who desire to pay by check should furnish bank statement or certified check. All payments by credit card made to the sale clerk will incur a convenience fee. If other arrangements for payment are made with the seller, then a written document acknowledging such terms signed by both parties must be filed with the sale clerk prior to release. All payments must be made to the sale clerk. No release will be given prior to satisfactory settlement, whereupon a signed order from the clerk must be presented to the barn superintendent. Seller retains title until payment has been honored unless other arrangements are made. Buyers are entitled to warranties as listed below only after full compliance with those terms. Those purchasing by absentee bid must pay within 10 days of the sale and must provide valid credit card information prior to the sale. If payment is not received within 10 days of the sale the credit card will be charged along with the convenience fee incurred.

Sale Positive: The highest bidder shall be the buyer. Every animal is pledged to absolute sale unless withdrawn for just cause. In case of dispute the animal shall again be put up for advance bids. If there be no advance bid, the auctioneer shall indicate the party whose bid he recognized. Other claimants will be given an opportunity to increase the bid. Bidding directly or indirectly on an animal in which the bidder or any person for whom the bid is made has an ownership interest is prohibited unless the intention to bid is disclosed specific to each animal in the catalog and/or announced when the animal enters the ring.

Certificates of Registration: Certificates of registration or identification (whichever applies) showing transfer to the buyer on the records of the American Guernsey Association will be furnished by the seller for each animal at no cost within a reasonable period of time. An animal may not be transferred back to seller within a period of one year following the sale except at the discretion of the American Guernsey Association. Registry certificates show ownership on the record of the American Guernsey Association, but are not documents of title.

Catalog Information: The material in this catalog has been carefully edited. Any errors, omissions or information noted after printing of the catalog will be announced. Such announcements will take precedence over printed matter in the catalog. In any event, neither the sponsor nor the sale manager assumes personal responsibility for errors or omissions. The American Guernsey Association assumes no responsibility for the accuracy of the breeder supplied information which is designated in the pedigree.

Risk: All animals are at the buyer's risk as soon as struck off, but will be cared for at no cost for 24 hours. Buyers must make arrangements for the care of their purchases beyond the 24 hour period. Animals are solely at the seller's risk prior to being struck off, including that time while under the care and supervision of the sponsor or sale manager.

Warranties: The seller or consignor warrants clear title to the animal and the right to sell same. Each animal is sound and healthy unless otherwise noted in the catalog or announced from the auction stand. Every precaution will be taken to represent the true physical condition of the animal exactly as it is known. Examination of all purchases should be made immediately after the purchase and if found not to be as represented, then a complaint must be reported to the sale management before the close of the sale. In the event no complaint is filed, it is understood that the buyer assumes all risks, after which no representation of the seller can be made through the sale manager. Heifers that have never calved are not guaranteed as to the condition of their udders following calving. In complete dispersal sales, cattle are sold "as is" unless stated otherwise in the catalog, and if so stated, all claims must be made within 30 days following the complete dispersal. All warranties cease when the animal is resold by the original purchaser. Seller warrants that the parentage of the animal or embryos is accurately recorded. Should any process endorsed by AGA prove otherwise, seller shall make settlement satisfactory to buyer for no more than the purchase price of the animal or embryo package. The American Guernsey Association reserves the right to randomly select animals for parentage verification.

Breeding Warranties: FEMALES - Any female when sold that has freshened normally within 90 days of the date of sale is, by the fact, considered a breeder. Should any other female when fresh over 90 days at the time of the sale, fail to become pregnant within four months of sale date after having been bred regularly and after having been examined by a licensed veterinarian, the matter should be reported in writing to the seller within 150 days of the sale date. Should any heifer, when less than 20 months of age when sold, fail to become pregnant within 120 days of her first recorded breeding date, after having been bred regularly and examined by a licensed veterinarian, the matter shall be reported in writing to the seller within 150 days of the first recorded breeding, or before the heifer reaches 24 months of age, whichever comes first. The seller shall either prove the animal a breeder by confirming her pregnant to a Registered Guernsey bull within 120 days at their own expense or refund the full purchase price. The seller will have 30 days, or a period mutually agreed upon by both parties, in which to take possession of the animal following notification from the buyer. The buyer must immediately make the animal available to the seller upon invoking this warranty. Should the owner refund the purchase price, ownership in the animal reverts to the seller. Females bred when sold and pronounced in calf are presumed to be pregnant, but pregnancy is not guaranteed unless so announced. The seller makes no warranty that pregnant females will deliver calves or that they will carry them full-term. Superovulation or flushing a female after the sale negates any breeding warranty. MALES - Should any bull, after reaching the age of 14 months, fail to prove a breeder, after being used for four months on cows known to be breeders, the matter shall be reported in writing to the seller. The seller shall then have the privilege of 120 days in which to prove the bull a breeder before refunding the purchase price or making other settlement satisfactory to buyer. Males (A.I. Use) - Should any bull upon reaching the age of 16 months fail to produce semen meeting the buyer's quality standards or fail to pass required health tests and examinations, the matter shall be reported in writing to the consignor. At such time, the seller shall refund any payments made by the buyer and the buyer shall return the bull. The remedies stated herein shall be the exclusive remedies.

Health Warranty: The seller will provide an official health certificate suitable for interstate shipment to the buyer for each animal. Each animal, other than calves under four months of age, has passed a negative test for tuberculosis within 30 days of the sale date. Each female other than official, calthood vaccinates under 18 months of age has passed a negative test for brucellosis within 30 days of the sale date. Herd and/or area accreditation and certification status printed in the catalog for each animal. Health tests and conditions for export sales or sales to states with health requirements additional to those indicated above or disclosed are at the sole risk and responsibility of the buyers unless other arrangements are made with the seller and disclosed to the sponsor and/or sale manager prior to the sale. The result of any future health test is not guaranteed.

THE WARRANTIES STATED HEREIN ARE IN LIEU OF ALL OTHER WARRANTIES, EXPRESS OR IMPLIED, OF MERCHANTABILITY OR FITNESS FOR A PARTICULAR PURPOSE. THERE ARE NO OTHER WARRANTIES WHICH EXTEND BEYOND THE DESCRIPTION ON THE FACE HEREOF.

Shipping: Assistance will be given in loading and shipping animals after the sale, but no risk is assumed by anyone associated with the sale when such assistance is given. All costs, risks and responsibilities are borne by the buyer unless other arrangements are made. Transportation charges on all animals subject to adjustment shall be paid by the shipper.

Absentee Bidders: While it is preferable for prospective bidders to attend the sale in person, for the convenience of those not present, members of the sales force are qualified to act and will gladly represent you. Any person handling a bid for an absentee buyer does so as agent only and is not responsible in any way for any animal he may purchase in that capacity. Others handling bids for absentee buyers should identify themselves to the sponsor or sale manager before the sale to ensure that the terms of the sale are complied with.

Responsibility: The seller is the responsible party for all recommendations and warranties. The sale manager, auctioneer and/or sponsor are acting as agents only and are not responsible in any way, but will endeavor to protect the interests of both buyer and seller. The sale manager, sponsor, seller or anyone associated with the sale will not be responsible for accident, injury or property loss to anyone attending the sale. Provided the terms of the sale have been adhered to, the sale manager or sponsor will not be liable for any amounts of money not paid by a purchaser of any animal, at any time. The sale manager and sponsor will be responsible only for transmitting to the seller net proceeds of funds actually received from a purchaser. In submitting the entries and in selling the animals listed in this sale, the seller or consignor subscribes to the various regulations and requirements as set forth above and assumes full responsibility for his animals.

In no event shall the Seller or the American Guernsey Association be liable for damages of any nature, including without limitation special, direct, indirect, incidental or consequential damages, whether or not relating to or in any manner resulting or arising out of any non-conformity to the warranties herein, any performance or non-performance of any of the obligations or delay of delivery or failure to deliver for whatever cause, other than damages expressly provided for above. In no event shall seller's liability exceed the sale price of the animal.

The terms and conditions of this sales code shall be construed under the laws of the state of Ohio.

This sale is subject to the American Guernsey Association Merchandising Policy and Public Auction Sale Code. Violation of these terms and conditions shall subject the violator to such penalties as may be imposed by the American Guernsey Association.

AUTUMN OPPORTUNITY SALE

Thursday, October 8, 2020 11:00am EST
Fisher's Quality Dairy Sales - 3304 Old Philadelphia Pike, Ronks, PA 17572

SALES FORCE

PEDIGREES Cara Trotter 724-730-0765

GMS REP Robin Alden 740-501-8384

SALE STAFF

Kevin Stoltzfus 717-989-0521

Chris Lang 330-473-9660

Cara Trotter 724-730-0765

ONLINE BIDDING THROUGH:



COWBUYER.COM

AUCTIONEERING & CLERKING

Fisher's Quality Dairy Sales

Jonas Fisher 717-768-3297

Terms: Cash or good check on sale day required. Mail, internet or telephone bids will be handled in the buyer's interest and can be directed to any member of the sales staff. Cattle purchased in this manner must be paid for within 10 days following the sale.

Trucking: Trucking can be arranged to anywhere in the United States.

Health Requirements: All animals have been tested for TB and animals over 18 months of age have been Bangs tested. All animals over 20 months have been Johnes tested.

A2A2 Testing: Most consignments will have an A2 test prior to the sale. Any not listed in the catalog will be announced.



Sale managed by Guernsey Marketing Service
Robin Alden

1224 Alton Darby Creek Rd, Ste G, Columbus, OH 43228

614-339-5390 ralden@usguernsey.com

guernseymarketingservice.com

PLEASE BRING THIS CATALOG TO THE SALE

BRING YOUR SEMEN TANKS!

Guernsey Marketing Service bulls will be available at the sale! Pre-order to save on shipping!



Catalog prepared by Purebred Publishing



Campbells Rodneys Unify EX-94

166,950M 4.0% 6,746F 3.4% 5,603P Lifetime
Six-Time Jr. All-American Nominee
Dam of Lot 1

LOT 1 SPRINGHILL PIES UNDERSTOOD-ETV 840003141692326 A2A2

Born: 03-03-2017 Tag # 617

Breeder & Owner: SPRINGHILL

BIG PRAIRIE OH
330.473.9660

DHI Herd # 31380323 Cow Control 000617

08/20 USDA GPTA -897M +0.12% -21F +0.09% -14P

+0.6DPR +1.0PL -57NM\$ 25NM%ile -36CM\$ 61% Rel

2.98SCS -1.00HCR 28% Rel 0.60CCR 37% Rel

1.00LIV 32% Rel -1.00GL 37% Rel -6.90EFC 33% Rel

1 Rec YDev: -2558M -49F -39P

0 App 08/20 PTAT +0.7 +1.1UDR +0.7FLC 55%Rel CPI -19

Appraisal: VG 85 @ 3-04 (V++V+)

ST SR BD DF RA TW RV RL FA FU RH RW UC UD TP TL

28 28 22 26 24 22 36 25 28 26 22 18 24 33 25 24

2-06 305D 2X 11640M 5.0% 578F 3.8% 437P DHIA

317D 2X 12090M 5.0% 602F 3.8% 455P DHIA

INDIAN ACRES PIES-ET USA000068024088 94GU958 A2A2

08/20 USDA GPTA +273M -0.09% -4F +0.03% +14P

-1.9DPR -0.9PL -17NM\$ 29NM%ile -9CM\$ 92% Rel

3.09SCS -2.80HCR 49% Rel -2.50CCR 71% Rel

-1.10LIV 52% Rel -1.20GL 91% Rel -9.90EFC 58% Rel

AGA 08/20 PTAT +0.9 +0.5UDC +2.3FLC 85%Rel PTI +21

CAMPBELLS RODNEYS UNIFY USA000003081349

08/20 USDA GPTA -1313M +0.13% -39F +0.07% -32P

+2.5DPR +1.4PL -155NM\$ 8NM%ile -142CM\$ 73% Rel

2.92SCS 0.60HCR 26% Rel 2.50CCR 40% Rel

2.40LIV 33% Rel -0.70GL 28% Rel -2.80EFC 33% Rel

5 Rec YDev: -1949M -71F -44P

3 App 08/20 PTAT +0.2 +0.8UDR +0.3FLC 74%Rel CPI -50

Appraisal: 94 @ 12-06 (94/91)

2-04 303D 2X 11650M 4.4% 517F 3.4% 399P 94

3-04 306D 2X 15660M 4.4% 685F 3.5% 554P 92

4-11 365D 2X 22410M 4.2% 939F 3.6% 810P DHIA

6-05 306D 2X 16850M 4.0% 666F 3.2% 541P 93

7-10 365D 2X 16840M 4.1% 695F 3.3% 557P DHIA

9-04 365D 2X 20320M 4.1% 833F 3.3% 670P DHIA

10-10 365D 2X 21470M 3.9% 848F 3.5% 745P DHIA

12-06 358D 2X 16840M 4.6% 778F 3.5% 597P 96

3300D 166950M 4.0% 6746F 3.4% 5603P LIFE

Junior All-American & HM All-American Aged Cow 2009

Reserve Jr. All-American Sr. 3-Year-Old 2006

HM Jr. All-American & Nom. All-American Fall Yearling 2004

HM All-American & HM Jr. All-American Aged Cow 2015

Honorable Mention Jr. All-American Aged Cow 2012

Nominated Junior All-American Aged Cow 2014



Springhill Kojack Unique-ETV EX-92

3-04 323D 22,250M 3.9% 870F 3.4% 747P
All-American Sr. Three-Year-Old 2019
Maternal Sister to Lot 1

Fresh 9/12/20 Selling open

IDLE GOLD E CHALLENGE-ET USA000000604268 1GU418 A2A2

08/20 USDA GPTA -501M +0.15% +3F +0.10% +1P

+1.2DPR +0.8PL +84NM\$ 52NM%ile +113CM\$ 98% Rel

2.88SCS -3.00HCR 80% Rel 1.20CCR 94% Rel

-0.70LIV 85% Rel -0.30GL 99% Rel -8.30EFC 88% Rel

AGA 08/20 PTAT -0.3 -0.3UDC +0.8FLC 98%Rel PTI +11

INDIAN ACRES MM PISTACHIO PIE USA000003076310

Appraisal: 94 @ 5-00 (95/90)

4-10 365D 2X 26187M 5.1% 1330F 3.6% 939P 99

ARROW HEAD ROSENE D RODNEY USA000000603724

AGA 08/20 PTAT -0.6 -0.9UDC +0.5FLC 66%Rel

CAMPBELLS INTEREST UGANDA USA000003066100

Appraisal: 86 @ 4-03 (88/82)

2-07 283D 2X 6760M 4.8% 325F 3.8% 257P 97

3-11 267D 2X 9580M 4.8% 458F 3.4% 326P 97

3D: GR-CAMPBELLS KINGS UNEEDA USA000003045642

Appraisal: 87 @ 8-00 (85/86)



Springhill Fame Urania-ETV EX-90

3-03 365D 22,360M 4.3% 967F 3.3% 737P
Reserve All-American Sr. Three-Year-Old 2019
Maternal Sister to Lot 1

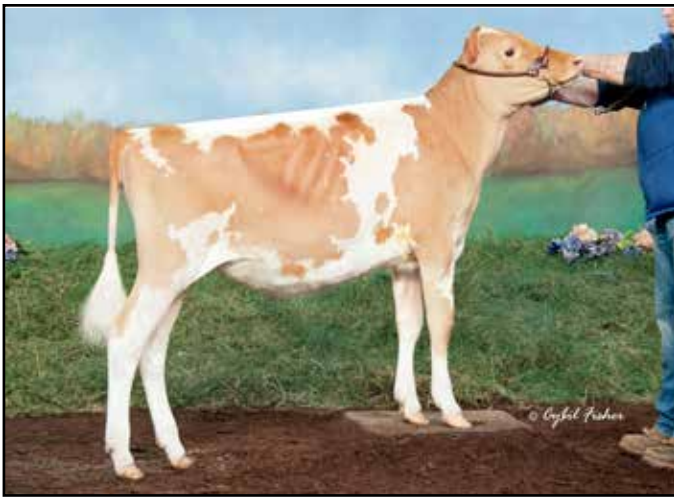

Twincounty Tapioca Pie-ET

Reserve Junior All-American Fall Calf 2019
Sells as Lot 2
Maternal Family of Lots 3 & 4

LOT 2 TWINCOUNTY TAPIOCA PIE-ET 840003151783639

Born: 10-01-2018 Tag # 5383
Breeder: FRALEY LANDREE
MUNCY PA
Owner: DUMONT ALIZABETH + ALEXIA
ALBION ME
207.949.5295
PA: -197M -0.06% -19F +0.00% -7P -123CM\$ -123NM\$
+0.3PTAT +0.0UDC +0.2FLC -1.4DPR +0.3PL -37CPI 2.90SCS



Knapps Kringle Tappy-ET EX-90

4-00 305D 24,442M 4.4% 1,068F 3.3% 798 Proj.
Unanimous Jr. All-American Winter Yearling 2017
Dam of Lot 2; Maternal Family of Lots 3 & 4

Reserve Junior All-American Fall Calf 2019
Reserve Junior Champion NJS-Harrisburg 2019
Junior Champion NY Spring Carousel Jr. Show 2019
Reserve Junior Champion NY Spring Carousel Show 2019
1st Fall Calf NJS-Harrisburg; 3rd NJS-Louisville 2019

Bred 2/19/2020 Due 12/1/2020
To: Flambeau Manor Ladys Man 7GU468 78006572 A2A2
Donor Dam

INDIAN ACRES AMERICAN PIE USA000068016348 31GU618 A2A2

08/20 USDA GPTA +172M -0.15% -19F -0.04% -2P
-1.2DPR +2.6PL -8NM\$ 29NM%ile -14CM\$ 97% Rel
2.74SCS -2.80HCR 65% Rel -1.90CCR 88% Rel
1.00LIV 68% Rel 1.00GL 97% Rel -5.60EFC 75% Rel
AGA 08/20 PTAT +0.2 +0.4UDC +2.2FLC 97%Rel PTI +5

KNAPPS KRINGLE TAPPY-ET USA000097000131

08/20 USDA PTA -566M +0.04% -19F +0.04% -12P
-1.5DPR -2.1PL -238NM\$ 2NM%ile -231CM\$ 48% Rel
3.05SCS-0.90HCR 16% Rel -2.50CCR 27% Rel
-2.50LIV 18% Rel 0.10GL 33% Rel 1.70EFC 20% Rel
2 Rec YDev: -1357M -61F -21P
2 App 08/20 PTAT +0.3 -0.4UDR -1.8FLC 40%Rel CPI -78
Appraisal: EX 90 @ 4-03 (VEVEE)
2-04 305D 2X 17340M 4.2% 728F 3.3% 568P 97
4-00 305D 2X 24442M 4.4% 1068F 3.3% 798P Proj. Act.
Unanimous Jr. All-American & Res. All-American Winter Yearling 2017
HM All-American & HM Jr. All-American Winter Calf 2016
HM Jr. All-American & Nom. All-American Sr. 2-Year-Old 2018
Junior Champion NJS- & NGS-Harrisburg 2017
Reserve Junior Champion NJS-Madison 2017
Reserve Intermediate Champion NJS-Harrisburg 2018

IDLE GOLD E CHALLENGE-ET USA000000604268 1GU418 A2A2

08/20 USDA GPTA -501M +0.15% +3F +0.10% +1P
+1.2DPR +0.8PL +84NM\$ 52NM%ile +113CM\$ 98% Rel
2.88SCS -3.00HCR 80% Rel 1.20CCR 94% Rel
-0.70LIV 85% Rel -0.30GL 99% Rel -8.30EFC 88% Rel
AGA 08/20 PTAT -0.3 -0.3UDC +0.8FLC 98%Rel PTI +11

INDIAN ACRES MM PISTACHIO PIE USA000003076310

Appraisal: 94 @ 5-00 (95/90)
4-10 365D 2X 26187M 5.1% 1330F 3.6% 939P 99

CHUPPS HILLPOINT GDUST KRINGLE-ET USA000068019860 31GU622 A2A2

08/20 USDA GPTA -918M +0.26% +2F +0.04% -23P
-2.1DPR -3.4PL -234NM\$ 5NM%ile -233CM\$ 92% Rel
3.28SCS -1.10HCR 42% Rel -2.70CCR 72% Rel
-3.50LIV 44% Rel -0.90GL 92% Rel 3.00EFC 51% Rel
AGA 08/20 PTAT +0.1 -0.5UDC -1.5FLC 90%Rel PTI -80

KNAPPS REGIS TAMILLA-ET USA000068023081

Appraisal: 90 @ 4-05 (90/90)
1-10 365D 2X 19300M 4.6% 895F 3.5% 671P DHIA
3-01 365D 2X 27950M 4.4% 1238F 3.5% 968P DHIA
4-03 365D 2X 21860M 5.0% 1101F 3.5% 756P DHIA

3D: KNAPPS ACE TAMERA USA000068006299

Appraisal: 93 @ 9-07 (91/92)
9-07 365D 2X 32350M 4.2% 1351F 3.2% 1036P DHIA
3038D 178720M 4.4% 7847F 3.4% 6004P LIFE

4D: SUNRISE LUXURY TAMI USA000003068188

Appraisal: 93 @ 5-04 (92/92)
5-11 365D 2X 26130M 3.8% 989F 3.2% 848P DHIA
2395D 151070M 4.0% 6087F 3.2% 4888P LIFE

Full sisters to Lot 2:

TWINCOUNTY WHATS ON TAP-ET
Unanimous All-American & Jr. All-American Winter Calf 2019
1st Place Winter Calf NGS-Harrisburg, Madison & Louisville 2019
Jr. Champion NJS-Harrisburg, Madison & Louisville 2019
TWINCOUNTY PIES LOVE TAP-ET
Junior All-American & Res. All-American Spring Calf 2019
TWINCOUNTY PIES TAPAHOLIC-ET
Reserve Junior Champion Guernsey Gold Showcase 2020
TWINCOUNTY PIES TAP DANCER-ET
Reserve Jr. Champion NY State Fair Jr. Show 2019



Knapps Regis Tambourine-ET EX-95
 6-10 365D 40,160M 5.1% 2,055F 3.3% 1,338P
 Unanimous All-American Aged Cow 2015
 Full Sister to Lot 3; Mat. Family of Lots 2 - 4



Knapps Toolite Regis Trista-ET EX-94
 5-02 365D 29,230M 4.6% 1,359F 3.4% 989P
 Three-Time All-American Nominee
 Full Sister to Lot 3; Mat. Family of Lots 2 - 4

LOT 3 KNAPPS REGIS TWISTER-ETV

USA000097007393

Born: 09-04-2018 Tattoo LE K233 RE K223
 Breeder & Owner: KNAPP AUSTIN & LANDEN
 EPWORTH IA
 563.590.5369
 PA: -16M -0.12% -21F -0.04% -7P -111CM\$ -104NM\$
 +0.5PTAT +0.4UDC -1.3FLC -0.2DPR +0.7PL -44CPI 2.83SCS

Fresh 9/13/20 Selling Open

SHERMA VICTORY ELLAS ENHANCER USA000000600510 29GU918

08/20 USDA GPTA +402M -0.02% +15F -0.08% -1P
 -1.3DPR -3.5PL -87NM\$ 23NM%ile -112CM\$ 98% Rel
 3.17SCS 0.70HCR 75% Rel -0.60CCR 93% Rel
 -5.90LIV 89% Rel 1.80GL 93% Rel 1.20EFC 90% Rel
 AGA 08/20 PTAT +0.0 +0.0UDC -1.4FLC 98%Rel PTI -28

MARODORE ENHANCER REGIS-ET USA000000603223 14GU280

08/20 USDA GPTA +688M -0.12% +9F -0.10% +4P
 -2.2DPR -3.6PL -151NM\$ 11NM%ile -179CM\$ 97% Rel
 3.08SCS -0.60HCR 62% Rel -2.90CCR 90% Rel
 -5.40LIV 78% Rel 1.20GL 96% Rel -0.90EFC 80% Rel
 AGA 08/20 PTAT -0.2 -0.4UDC -2.6FLC 97%Rel PTI -46

MARODORE PENDERS RONETTE USA000003000058

Appraisal: 91 @ 3-08
 3-10 305D 2X 22740M 3.9% 876F 3.3% 761P DHIA

KNAPPS ACE TAMERA USA0000068006299

08/20 USDA GPTA -719M -0.11% -51F +0.03% -18P
 +1.9DPR +5.0PL -56NM\$ 25NM%ile -42CM\$ 88% Rel
 2.57SCS-0.90HCR 30% Rel 0.30CCR 57% Rel
 2.30LIV 45% Rel 1.20GL 56% Rel 1.60EFC 44% Rel
 3 Rec YDev: -1462M -110F -36P
 3 App 08/20 PTAT +1.1 +1.2UDR +0.0FLC 88%Rel CPI -41
 Appraisal: 93 @ 9-07 (91/92)
 2-07 365D 2X 19960M 4.7% 935F 3.4% 670P DHIA
 3-08 365D 2X 24510M 4.3% 1044F 3.2% 786P DHIA
 5-06 365D 2X 24830M 4.6% 1146F 3.3% 809P DHIA
 9-07 365D 2X 32350M 4.2% 1351F 3.2% 1036P DHIA
 3038D 178720M 4.4% 7847F 3.4% 6004P LIFE

KNAPPS PERFECTO ACE-ET USA000000602569

08/20 USDA PTA -971M +0.06% -34F +0.04% -25P
 +3.0DPR +4.8PL +24NM\$ 41NM%ile +43CM\$ 92% Rel
 2.39SCS -1.40HCR 30% Rel 1.90CCR 69% Rel
 3.60LIV 57% Rel 2.70GL 68% Rel -5.60EFC 55% Rel
 AGA 08/20 PTAT +0.5 +1.2UDC +0.9FLC 92%Rel PTI -12

SUNRISE LUXURY TAMI USA000003068188

Appraisal: 93 @ 5-04 (92/92)
 2-02 311D 2X 14630M 3.9% 571F 3.2% 474P 98
 3-10 365D 2X 28480M 4.2% 1198F 3.2% 907P DHIA
 5-00 307D 2X 25280M 3.8% 961F 3.1% 793P 93
 5-11 365D 2X 26130M 3.8% 989F 3.2% 848P DHIA
 7-00 365D 2X 24680M 4.0% 992F 3.2% 796P DHIA
 2395D 151070M 4.0% 6087F 3.2% 4888P LIFE

Knapps Ace Tamera EX-93
 178,720M 4.4% 7,847F 3.4% 6,004P Lifetime
 Matriarch of Lots 2 - 4





Knapps HP Fame Topeka-ET EX-94

5-00 365D 25,700M 4.1% 1,062F 3.5% 897P
All-American Sr. Two-Year-Old 2014

Full Sister to Dam of Lot 4; Mat. Family of Lots 2 & 3

LOT 4 KNAPPS LADYSMAN TORONTO

Born: 07-18-2018 Tattoo LE K224 RE K224

Breeder & Owner: KNAPP AUSTIN & LANDEN

EPWORTH IA

563.590.5369

PA: +99M -0.16% -23F -0.02% -1P -159CM\$ -149NM\$
+1.1PTAT +1.0UDC +1.4FLC -0.9DPR -1.5PL -11CPI 3.21SCS

FLAMBEAU MANOR LADYS MAN USA000078006572 7GU468 A2A2

08/20 USDA GPTA -396M -0.09% -33F -0.03% -18P
+0.2DPR -1.4PL -258NM\$ 5NM%ile -273CM\$ 86% Rel
3.25SCS -1.7SCR -1.50HCR 45% Rel -1.70CCR 51% Rel
-1.20LIV 36% Rel -1.60GL 93% Rel -0.60EFC 39% Rel
AGA 08/20 PTAT +0.7 +0.4UDC +1.0FLC 74%Rel PTI -46

KNAPPS FAME TAMFAMOUS-ETV USA000097001977

08/20 USDA PTA +593M -0.22% -12F -0.01% +17P
-1.9DPR -1.5PL -39NM\$ 29NM%ile -44CM\$ 39% Rel
3.17SCS -1.30HCR 12% Rel -2.00CCR 22% Rel
0.40LIV 13% Rel -0.10GL 25% Rel 0.80EFC 15% Rel
1 Rec YDev: +3697M +0F +104P
2-01 365D 2X 25250M 3.9% 994F 3.4% 861P DHIA



Knapps Hillpoint MB Fame Tia-ET EX-94

7-03 365D 25,740M 4.1% 1,065F 3.4% 872P
Reserve All-American 5-Year-Old 2017

Full Sister to Dam of Lot 4; Mat. Family of Lots 2 & 3

USA000097007385

Fresh 7/11/20 Selling open
First test at 69DIM 60.9#M 4.0%F 2.9%P 44SCC

MARODORE AARONS LEVI-ET USA000068025119 7GU438 A2A2

08/20 USDA GPTA -186M -0.03% -13F -0.04% -13P
+1.5DPR +1.9PL -45NM\$ 23NM%ile -57CM\$ 96% Rel
2.97SCS 1.00HCR 61% Rel 0.60CCR 84% Rel
-1.40LIV 58% Rel -0.70GL 98% Rel 4.50EFC 69% Rel
AGA 08/20 PTAT +0.7 +0.3UDC +1.3FLC 95%Rel PTI +1

FLAMBEAU MANOR RO LAUREN-ET USA000068043597

Appraisal: EX 95 @ 10-06 (EEEEEE)
7-04 365D 2X 26980M 5.2% 1397F 3.4% 915P DHIA

MILLBORNE TILLER FAYES FAME USA000068008443 91GU4843 A2A2

08/20 USDA PTA -173M -0.07% -21F +0.03% +0P
-4.3DPR -3.2PL -273NM\$ 5NM%ile -274CM\$ 94% Rel
3.47SCS -4.70HCR 48% Rel -7.20CCR 81% Rel
-4.30LIV 54% Rel 1.40GL 95% Rel -0.80EFC 61% Rel
AGA 08/20 PTAT +1.7 +1.9UDC +3.4FLC 94%Rel PTI -9

KNAPPS ACE TAMERA USA000068006299

Appraisal: 93 @ 9-07 (91/92)
2-07 365D 2X 19960M 4.7% 935F 3.4% 670P DHIA
3-08 365D 2X 24510M 4.3% 1044F 3.2% 786P DHIA
5-06 365D 2X 24830M 4.6% 1146F 3.3% 809P DHIA
9-07 365D 2X 32350M 4.2% 1351F 3.2% 1036P DHIA
3038D 178720M 4.4% 7847F 3.4% 6004P LIFE



Knapps Fame Tomorrow-ET EX-94

4-05 365D 26,950M 4.9% 1,333F 3.7% 991P

Honorable Mention Jr. All-American Sr. 3-Year-Old 2015

Full Sister to Dam of Lot 4; Mat. Family of Lots 2 & 3



Hi Guern View Dancing Diva-ET EX-96
 111,790M 4.6% 5,194F 3.6% 4,040P Lifetime
 Unanimous All-American Aged Cow 2018
 Maternal Sister to Lot 5; Maternal Family of Lot 6 & 7

Hi Guern View Dancers Delite-ET EX-91
 1-11 345D 16,650M 4.9% 818F 3.3% 551P
 Nominated All-American Jr. Three-Year-Old 2015
 Dam of Lot 6; Granddam of Lot 7

LOT 5 LAND OF LIVING A DEBUTANTE-ET USA000097002688 A2A2

Born: 08-02-2016 Tattoo LE LOL303
 Breeder: AYARS JOHN & BONNIE & LUCAS
 MECHANICSBURG OH
 Owner: SPRINGHILL
 BIG PRAIRIE OH
 330.473.9660
 DHI Herd # 31380323 Cow Control 000303
 08/20 USDA GPTA +24M +0.02% +5F -0.04% -6P
 +0.0DPR -0.7PL -26NM\$ 33NM%ile -36CM\$ 62% Rel
 2.95SCS 0.00HCR 35% Rel -0.90CCR 41% Rel
 -0.70LIV 37% Rel 0.40GL 40% Rel 1.60EFC 39% Rel
 2 Rec YDev: +962M +66F +5P
 1 App 08/20 PTAT +0.2 +0.0UDR -0.1FLC 61%Rel CPI -9
 Appraisal: VG 86 @ 3-11 (+VGVV)
 2-07 339D 2X 18130M 4.1% 750F 3.2% 585P 91
 3-07 305D 2X 24102M 4.6% 1113F 3.0% 720P Proj. Act.

Bred 7/24/20 Due 5/5/21
 To: Springhill Jokes Jaguar-ET 7GU458 68031529 A2A2
 Last fresh 3/12/20

JENSGOLDEN BIONIC OPTION USA000000602643 14GU273
 08/20 USDA GPTA -672M +0.15% -6F +0.03% -17P
 -2.9DPR -6.2PL -338NM\$ 0NM%ile -334CM\$ 95% Rel
 3.01SCS -1.90HCR 59% Rel -3.90CCR 86% Rel
 -5.30LIV 73% Rel 1.20GL 91% Rel 0.10EFC 75% Rel
 AGA 08/20 PTAT -0.9 -1.3UDC -1.2FLC 95%Rel PTI -103

CEDAR FRINGED ALTANN USA0000003045188
 Appraisal: 95 @ 6-11 (95/93) Gold Star Dam - 2001
 6-04 365D 2X 31150M 4.8% 1486F 3.0% 941P 94

FRIENDSHIP REGAL-ET USA000000604273 49GU109
 08/20 USDA PTA -588M -0.06% -38F -0.05% -28P
 -0.5DPR -0.6PL -262NM\$ 5NM%ile -280CM\$ 92% Rel
 3.03SCS -0.40HCR 29% Rel -0.50CCR 78% Rel
 0.80LIV 55% Rel -0.60GL 53% Rel -8.00EFC 54% Rel
 AGA 08/20 PTAT +0.6 +0.9UDC -0.6FLC 93%Rel PTI -75

ADAMS CREEK GLACIER DANICA USA000068007530
 Appraisal: 85 @ 4-04 (87/69)
 3-00 310D 2X 19070M 4.8% 921F 3.3% 627P 102
 4-00 305D 2X 18130M 4.6% 833F 3.4% 610P 59

SNIDERS OPTION AARON-ET USA000000604670 7GU395 A2A2
 08/20 USDA GPTA +214M +0.15% +37F -0.01% +6P
 -3.1DPR -0.2PL +109NM\$ 64NM%ile +110CM\$ 99% Rel
 2.95SCS 0.40HCR 81% Rel -5.50CCR 95% Rel
 -3.40LIV 86% Rel 1.50GL 99% Rel 3.90EFC 89% Rel
 AGA 08/20 PTAT +0.8 +0.9UDC +2.0FLC 99%Rel PTI +50

ADAMS CREEK REGAL DANCER USA000068019811
 08/20 USDA GPTA -308M +0.06% -3F +0.02% -7P
 +0.4DPR -0.8PL -68NM\$ 22NM%ile -64CM\$ 57% Rel
 2.96SCS 0.00HCR 12% Rel 0.70CCR 29% Rel
 0.90LIV 22% Rel 0.20GL 23% Rel -3.90EFC 23% Rel
 2 Rec YDev: -80M +35F +11P
 2 App 08/20 PTAT +0.7 +0.4UDR -0.4FLC 46%Rel CPI -8
 Appraisal: 92 @ 3-07 (94/86)
 2-01 298D 2X 14210M 4.8% 689F 3.5% 491P 95
 3-05 305D 2X 23750M 4.4% 1048F 3.3% 779P 50
 All-American 4-Year-Old 2011
 Honorable Mention All-American Jr. 2-Year-Old 2009
 Reserve Senior Champion NGS-Madison & NGS-Harrisburg 2011

Adams Creek Regal Dancer EX-92
 3-05 305D 23,750M 4.4% 1,048F 3.3% 779P
 All-American Four-Year-Old 2011
 Dam of Lot 5; Matriarch of Lots 6 & 7

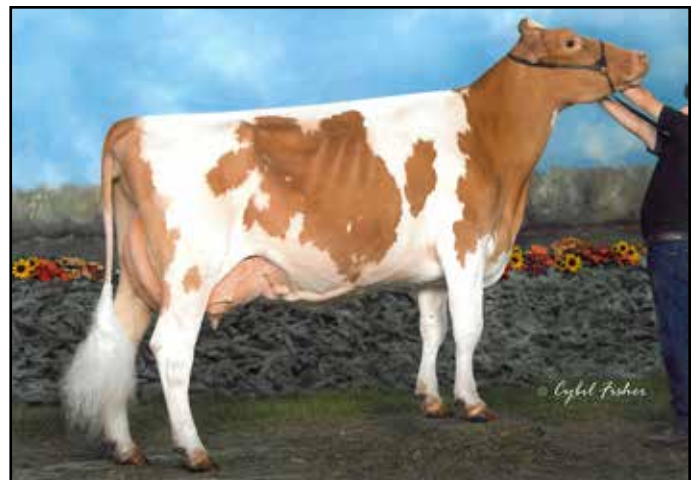

LOT 6 HI GUERN VIEW MB BEAU DIXIE-ETV 840003216573604

Born: 03-13-2020

Breeder: DINDERMAN ALAINA

ORANGEVILLE IL

Owner: THYGESEN KEENAN + ZIEHM COLE

TUNBRIDGE VT

614.208.3529

PA: -81M +0.09% +12F +0.02% +1P +73CM\$ +67NM\$
+0.7PTAT +0.5UDC +0.2FLC -0.4DPR +0.6PL +20CPI 2.94SCS

Selling Open A2A2 by parentage

LANG HAVEN GRUMPY NOVAK USA000068042542 7GU446 A2A2

08/20 USDA GPTA +893M -0.09% +25F -0.02% +26P
-1.7DPR +0.5PL +204NM\$ 88NM%ile +204CM\$ 94% Rel
2.98SCS -2.80HCR 60% Rel -3.00CCR 76% Rel
1.40LIV 49% Rel 3.20GL 97% Rel 4.70EFC 59% Rel
AGA 08/20 PTAT +0.3 +0.4UDC -0.4FLC 92%Rel PTI +50

COULEE CREST NOVAK LAMBEAU-ET 840003128910115 7GU473 A2A2

08/20 USDA GPTA +240M +0.10% +28F +0.01% +10P
-1.1DPR +0.6PL +175NM\$ 82NM%ile +180CM\$ 54% Rel
2.96SCS +1.1SCR -2.00HCR 42% Rel -2.30CCR 41% Rel
0.80LIV 32% Rel 1.90GL 44% Rel 2.20EFC 35% Rel
AGA 08/20 PTAT +0.4 +0.5UDC +0.5FLC 52%Rel PTI +45

COULEE CREST COPPER LEENAH-ET USA000078002897 A2A2

Appraisal: VG 88 @ 5-07 (VV+VE) Gold Star Dam - 2019
5-03 365D 3X 27410M 6.3% 1726F 3.7% 1008P DHIA

HI GUERN VIEW DANCERS DELITE-ET USA000068047312 A2A2

08/20 USDA GPTA -402M +0.08% -4F +0.03% -8P
+0.3DPR +0.5PL -42NM\$ 28NM%ile -34CM\$ 66% Rel
2.92SCS -1.10HCR 33% Rel 0.80CCR 41% Rel
0.30LIV 37% Rel 0.10GL 40% Rel -2.60EFC 38% Rel
3 Rec YDev: -1408M -10F -37P
2 App 08/20 PTAT +1.0 +0.5UDR -0.1FLC 62%Rel CPI -5
Appraisal: EX 91 @ 7-09 (EEEGE)
1-11 345D 2X 16650M 4.9% 818F 3.3% 551P 94
3-04 305D 2X 16490M 4.9% 816F 3.5% 577P 94
7-06 305D 2X 13620M 5.1% 690F 3.4% 464P 94
Nominated All-American Jr. 3-Year-Old 2015

EDGEWATER MEADOWS YOGIBEAR-ET USA00000604917 7GU402 A2A2

08/20 USDA GPTA -475M +0.12% -1F +0.04% -9P
+0.1DPR +1.2PL +2NM\$ 41NM%ile +10CM\$ 99% Rel
2.99SCS -1.70HCR 76% Rel -0.10CCR 95% Rel
0.40LIV 84% Rel -1.20GL 99% Rel -0.60EFC 87% Rel
AGA 08/20 PTAT +1.2 +1.2UDC +1.2FLC 99%Rel PTI +18

ADAMS CREEK REGAL DANCER USA000068019811

Appraisal: 92 @ 3-07 (94/86)
2-01 298D 2X 14210M 4.8% 689F 3.5% 491P 95
3-05 305D 2X 23750M 4.4% 1048F 3.3% 779P 50
All-American 4-Year-Old 2011
Honorable Mention All-American Jr. 2-Year-Old 2009

LOT 7 HI GUERN VIEW BOMAN DUOPP USA000097003742 A2A2

Born: 03-02-2017 Tattoo LE DG74 RE

Breeder and Owner: DINDERMAN BRIAN M & KRISTI

ORANGEVILLE IL

815.297.4111

DHI Herd # 33860658 Cow Control 001389
08/20 USDA PTA -721M +0.04% -27F +0.04% -17P
+0.0DPR +0.1PL -190NM\$ 5NM%ile -182CM\$ 41% Rel
2.98SCS -1.40HCR 14% Rel -1.20CCR 19% Rel
0.00LIV 14% Rel -1.10GL 30% Rel -2.30EFC 16% Rel
2 Rec YDev: -1610M -67F -31P
1 App 08/20 PTAT +0.3 -0.3UDR +0.3FLC 40%Rel CPI -49
Appraisal: VG 85 @ 3-05 (V++V+)
2-01 284D 2X 16350M 4.1% 664F 3.4% 554P 90
3-00 305D 2X 15929M 4.2% 666F 3.3% 529P Proj. Act.

Bred 5/27/2020; Due 3/4/2021

To: Moziers Spider Delaney-ET 16GU3005 78004971 A2A2

Last fresh 3/15/2020

INDIAN ACRES PHOENIX-ET USA000068029884 200GU306 A1A2

08/20 USDA GPTA -457M -0.08% -34F +0.01% -14P
-2.5DPR -0.8PL -248NM\$ 5NM%ile -244CM\$ 90% Rel
2.78SCS -2.30HCR 45% Rel -4.10CCR 69% Rel
-0.80LIV 47% Rel 0.40GL 92% Rel -3.20EFC 53% Rel
AGA 08/20 PTAT +0.2 +0.1UDC +1.9FLC 88%Rel PTI -52

FLAMBEAU MANOR BOMAN-ET USA000078000696 76GU900 A2A2

08/20 USDA GPTA -1162M +0.10% -37F +0.05% -31P
-1.5DPR -1.4PL -318NM\$ 0NM%ile -311CM\$ 80% Rel
2.94SCS -2.80HCR 36% Rel -3.00CCR 48% Rel
0.60LIV 34% Rel -1.50GL 85% Rel -5.50EFC 40% Rel
AGA 08/20 PTAT +0.2 +0.1UDC +1.4FLC 71%Rel PTI -77

FLAMBEAU MANOR RO LAUREN-ET USA000068043597

Appraisal: EX 95 @ 10-06 (EEEEEE)
7-04 365D 2X 26980M 5.2% 1397F 3.4% 915P DHIA

MARODORE AARONS LEVI-ET USA000068025119 7GU438 A2A2

08/20 USDA GPTA -186M -0.03% -13F -0.04% -13P
+1.5DPR +1.9PL -45NM\$ 23NM%ile -57CM\$ 96% Rel
2.97SCS 1.00HCR 61% Rel 0.60CCR 84% Rel
-1.40LIV 58% Rel -0.70GL 98% Rel 4.50EFC 69% Rel
AGA 08/20 PTAT +0.7 +0.3UDC +1.3FLC 95%Rel PTI +1

HI GUERN VIEW LEVI DEMI-ET USA000078004521

08/20 USDA PTA -172M -0.01% -9F +0.01% -4P
+0.9DPR +1.7PL -33NM\$ 31NM%ile -31CM\$ 50% Rel
2.98SCS 0.00HCR 23% Rel 0.70CCR 31% Rel
-0.50LIV 23% Rel -0.30GL 34% Rel 0.90EFC 26% Rel
Appraisal: VG 88 @ 4-10 (EEV+V)
1-11 364D 2X 19720M 4.3% 847F 3.4% 661P 92
3-02 305D 2X 19670M 3.9% 766F 3.2% 626P 92
4-04 318D 2X 19590M 4.1% 802F 3.4% 659P 95

HI GUERN VIEW DANCERS DELITE-ET USA000068047312 A2A2

Appraisal: EX 91 @ 7-09 (EEEGE)
1-11 345D 2X 16650M 4.9% 818F 3.3% 551P 94
Nominated All-American Jr. 3-Year-Old 2015



Coulee Crest Pilot Lava-ET VG-88
 2-11 365D 3X 27,590M 5.6% 1,558F 3.6% 997P
 #4 CPI Cow August 2020
 Dam of Lot 8; Mat. Family of Lot 9

LOT 8 COULEE CREST TK SCARLETT-ETV 840003214098769 A2A2

Born: 06-01-2020 Tattoo LE P292
 Breeder: LEPKE MIKAYLA
 VIROQUA WI
 Owner: COULEE CREST LLC
 CASHTON WI
 608.633.2321

Selling open

#46(T) August 2020 CPI Heifer List

08/20 USDA GPTA +496M +0.05% +32F +0.01% +19P
 -0.3DPR +0.1PL +217NM\$ 93NM%ile +227CM\$ 41% Rel
 2.87SCS -0.80HCR 25% Rel -1.00CCR 27% Rel
 0.30LIV 25% Rel 0.40GL 30% Rel 2.80EFC 25% Rel
 0 App 08/20 PTAT +0.5 +0.6UDR +0.7FLC 40%Rel CPI +72

RIPLEY FARMS PIE C TOBY USA000068047797 1GU446 A2A2

08/20 USDA GPTA +193M +0.09% +25F +0.05% +15P
 -0.2DPR +2.0PL +225NM\$ 94NM%ile +246CM\$ 88% Rel
 2.68SCS -2.9SCR -1.00HCR 49% Rel -0.90CCR 62% Rel
 0.10LIV 43% Rel 0.00GL 93% Rel 1.00EFC 48% Rel
 AGA 08/20 PTAT +0.0 -0.2UDC +2.5FLC 84%Rel PTI +70

COULEE CREST TOBY KEITH-ET 840003012927834 551GU908 A2A2

08/20 USDA GPTA +171M +0.15% +35F +0.06% +16P
 +0.1DPR +2.4PL +297NM\$ 99NM%ile +319CM\$ 52% Rel
 2.82SCS -1.00HCR 32% Rel -0.80CCR 36% Rel
 1.40LIV 30% Rel 0.40GL 42% Rel 2.80EFC 31% Rel
 AGA 08/20 PTAT +0.4 +0.3UDC +1.6FLC 49%Rel PTI +84

COULEE CREST NOVAK LARISSA-ET 840003012927790 A2A2

Appraisal: + 84 @ 2-02 (GVG+V)
 2-00 363D 3X 20460M 5.9% 1214F 3.3% 681P 93

LINDRIAN GRUMPY PILOT-ET CAN000011632409 200GU307 A2A2

08/20 USDA GPTA -494M +0.16% +4F +0.07% -4P
 +0.0DPR -0.2PL +71NM\$ 47NM%ile +93CM\$ 82% Rel
 2.77SCS -1.10HCR 34% Rel 0.40CCR 54% Rel
 1.40LIV 38% Rel 2.30GL 87% Rel -0.80EFC 41% Rel
 AGA 08/20 PTAT +0.6 +1.4UDC +2.2FLC 75%Rel PTI +37

COULEE CREST PILOT LAVA-ET USA000097000835

08/20 USDA GPTA +801M +0.06% +47F +0.00% +27P
 -0.6DPR +0.3PL +302NM\$ 98NM%ile +308CM\$ 60% Rel
 2.96SCS 0.20HCR 27% Rel -1.30CCR 33% Rel
 0.20LIV 27% Rel 0.90GL 40% Rel 1.90EFC 28% Rel
 2 Rec YDev: +1158M +138F +66P

COULEE CREST LAREDO LALITA-ET USA000068039047 A2A2

Appraisal: 84 @ 4-06 (82/84)
 1-09 365D 3X 22370M 5.4% 1216F 3.7% 824P DHIA
 3-02 365D 3X 29720M 5.6% 1652F 3.7% 1094P DHIA
 4-05 333D 3X 23610M 5.4% 1275F 3.7% 867P 94
 5-06 358D 3X 26720M 5.5% 1458F 3.6% 975P 94
 1571D 111560M 5.5% 6117F 3.7% 4127P LIFE

1 App 08/20 PTAT +0.9 +1.1UDR +1.5FLC 58%Rel CPI +113

Appraisal: VG 88 @ 4-05 (EVVVV)

2-11 365D 3X 27590M 5.6% 1558F 3.6% 997P DHIA

4-01 305D 3X 23746M 5.6% 1339F 3.8% 891P Proj. Act.

#4 August 2020 CPI Cow List

Dam of 7 of the top 10 CPI Heifers - August 2020

3D: FLAMBEAU MANOR DECISION LORI-ET USA000068012709 A2A2

Appraisal: 90 @ 8-02 (88/90) Gold Star Dam - 2013

3-09 365D 3X 44250M*5.9% 2600F*3.0% 1313P* 94

2328D 184340M 5.4%10017F 3.3% 6002P LIFE

4D: FLAMBEAU MANOR ENHANCER LANA USA000003043629

Appraisal: 92 @ 7-11 (90/90) Gold Star Dam - 2001

5-10 365D 2X 30271M 5.4% 1645F 3.2% 968P DHIA

1980D 130421M 4.9% 6454F 3.3% 4293P LIFE

5D: FLAMBEAU MANOR VOL LAURA USA000003022186

Appraisal: 90 @ 4-07

4-02 305D 2X 18260M 4.2% 765F 3.7% 680P DHIA

6D: FLAMBEAU MANOR LESLIE USA000002947026

Appraisal: 90 @ 3-08 Gold Star Dam - 1992

3-05 308D 2X 17320M 4.3% 738F 3.8% 655P DHIA

7D: FLAMBEAU MANOR LAUREL USA000002861817

Appraisal: 80 @ 9-04 Gold Star Dam - 1992

6-01 357D 2X 21602M 4.5% 974F 3.7% 792P DHIA

3193D 167770M 4.6% 7639F 3.7% 6168P LIFE



Coulee Crest Nick Lorilyn EX-91

3-05 3X 42,440M 5.3% 2,254F 3.1% 1,298P
 107,900M 5.3% 5,707F 3.3% 3,533P Lifetime
 Granddam of Lot 9

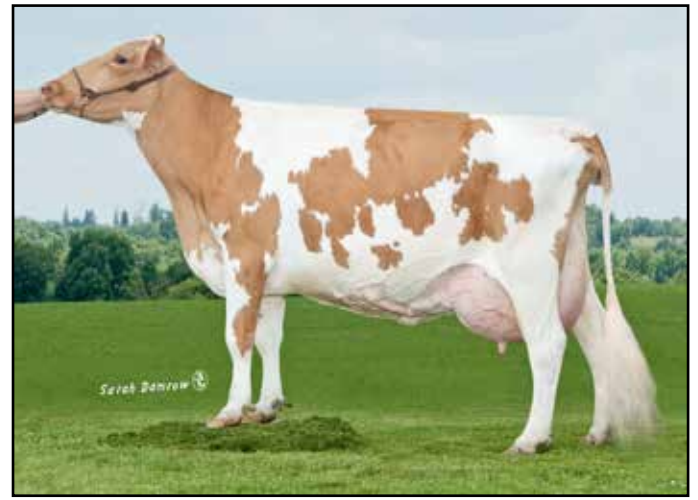

Flambeau Manor Decision Lori-ET EX-90

3-09 365D 3X 44,250M 5.9% 2,600F 3.0% 1,313P
 184,340M 5.4% 10,017F 3.3% 6,002P Lifetime
 3rd Dam of Lots 8 & 9

LOT 9 COULEE CREST TK LOIS

Born: 03-05-2020 Tattoo LE P275

Breeder & Owner: COULEE CREST LLC
 CASHTON WI
 608.633.2321

08/20 USDA GPTA +539M -0.04% +18F -0.02% +14P
 -1.4DPR -0.1PL +95NM\$ 70NM%ile +97CM\$ 44% Rel
 2.79SCS -2.10HCR 27% Rel -3.10CCR 30% Rel
 -1.10LIV 28% Rel 0.30GL 31% Rel -0.40EFC 29% Rel
 0 App 08/20 PTAT +0.5 +0.3UDR +0.1FLC 42%Rel CPI +33

COULEE CREST TOBY KEITH-ET 840003012927834 551GU908 A2A2

08/20 USDA GPTA +171M +0.15% +35F +0.06% +16P
 +0.1DPR +2.4PL +297NM\$ 99NM%ile +319CM\$ 52% Rel
 2.82SCS -1.00HCR 32% Rel -0.80CCR 36% Rel
 1.40LIV 30% Rel 0.40GL 42% Rel 2.80EFC 31% Rel
 AGA 08/20 PTAT +0.4 +0.3UDC +1.6FLC 49%Rel PTI +84

COULEE CREST PERFECTO LAVA-ETV USA000097006250 A1A2

08/20 USDA PTA +583M -0.16% -2F -0.05% +11P
 -1.2DPR -1.9PL -69NM\$ 22NM%ile -75CM\$ 54% Rel
 2.81SCS -2.60HCR 24% Rel -2.80CCR 40% Rel
 -3.20LIV 35% Rel 1.20GL 40% Rel -2.30EFC 37% Rel
 1 Rec YDev: +406M -116F -14P
 Appraisal: +83 @ 2-04 (VVG++)
 1-11 305D 3X 19746M 3.9% 768F 3.1% 617P Proj. Act.

840003214098824

A2A2

Selling open

RIPLEY FARMS PIE C TOBY USA000068047797 1GU446 A2A2

08/20 USDA GPTA +193M +0.09% +25F +0.05% +15P
 -0.2DPR +2.0PL +225NM\$ 94NM%ile +246CM\$ 88% Rel
 2.68SCS -2.9SCR -1.00HCR 49% Rel -0.90CCR 62% Rel
 0.10LIV 43% Rel 0.00GL 93% Rel 1.00EFC 48% Rel
 AGA 08/20 PTAT +0.0 -0.2UDC +2.5FLC 84%Rel PTI +70

COULEE CREST NOVAK LARISSA-ET 840003012927790 A2A2

Appraisal: +84 @ 2-02 (GVG+V)
 2-00 363D 3X 20460M 5.9% 1214F 3.3% 681P 93

LILY LANE PENNY PERFECTO-ET USA000000598133 1GU296

08/20 USDA GPTA -690M -0.04% -38F +0.03% -17P
 +1.0DPR +1.3PL -164NM\$ 11NM%ile -150CM\$ 99% Rel
 2.61SCS -2.70HCR 46% Rel -0.90CCR 92% Rel
 -0.90LIV 94% Rel 2.00GL 91% Rel -6.00EFC 95% Rel
 AGA 08/20 PTAT +0.0 -0.1UDC +1.4FLC 99%Rel PTI -41

COULEE CREST NICK LORILYN USA000068023988 A1A2

Appraisal: 91 @ 5-00 (90/91)
 1-11 365D 3X 32060M*5.1% 1624F*3.2% 1010P* DHIA
 3-05 365D 3X 42440M*5.3% 2254F*3.1% 1298P* DHIA
 1168D 107900M 5.3% 5707F 3.3% 3533P LIFE

3D: FLAMBEAU MANOR DECISION LORI-ET USA000068012709 A2A2

Appraisal: 90 @ 8-02 (88/90) Gold Star Dam - 2013
 3-09 365D 3X 44250M*5.9% 2600F*3.0% 1313P* 94
 2328D 184340M 5.4% 10017F 3.3% 6002P LIFE



Flambeau Manor RO Lauren-ET EX-95
 171,900M 5.1% 8,702F 3.6% 6,270P Lifetime
 Dam of Ladys Man, Boman & Lucifer
 Three-Time Unanimous All-American
 Granddam of Lot 10; Mat. Family of Lot 11

LOT 10 COULEE CREST TK LEANNE-ETV 840003214098832 A1A2

Born: 03-16-2020 Tattoo LE P279
 Breeder & Owner: COULEE CREST LLC
 CASHTON WI
 608.633.2321

Selling open

08/20 USDA GPTA +79M +0.06% +14F +0.04% +10P
 -1.3DPR +0.3PL +86NM\$ 68NM%ile +100CM\$ 42% Rel
 2.94SCS -2.10HCR 26% Rel -2.20CCR 29% Rel
 0.30LIV 25% Rel -0.80GL 31% Rel -1.50EFC 26% Rel
 0 App 08/20 PTAT +0.6 +0.4UDR +0.5FLC 42%Rel CPI +30

RIPLEY FARMS PIE C TOBY USA000068047797 1GU446 A2A2

08/20 USDA GPTA +193M +0.09% +25F +0.05% +15P
 -0.2DPR +2.0PL +225NM\$ 94NM%ile +246CM\$ 88% Rel
 2.68SCS -2.9SCR -1.00HCR 49% Rel -0.90CCR 62% Rel
 0.10LIV 43% Rel 0.00GL 93% Rel 1.00EFC 48% Rel
 AGA 08/20 PTAT +0.0 -0.2UDC +2.5FLC 84%Rel PTI +70

COULEE CREST TOBY KEITH-ET 840003012927834 551GU908 A2A2

08/20 USDA GPTA +171M +0.15% +35F +0.06% +16P
 +0.1DPR +2.4PL +297NM\$ 99NM%ile +319CM\$ 52% Rel
 2.82SCS -1.00HCR 32% Rel -0.80CCR 36% Rel
 1.40LIV 30% Rel 0.40GL 42% Rel 2.80EFC 31% Rel
 AGA 08/20 PTAT +0.4 +0.3UDC +1.6FLC 49%Rel PTI +84

COULEE CREST NOVAK LARISSA-ET 840003012927790 A2A2

Appraisal: +84 @ 2-02 (GVG+V)
 2-00 363D 3X 20460M 5.9% 1214F 3.3% 681P 93

FLAMBEAU MANOR P LEANN-ET USA000078000706 A1A2

08/20 USDA GPTA -393M -0.03% -24F +0.02% -10P
 -2.1DPR -0.1PL -155NM\$ 8NM%ile -152CM\$ 63% Rel
 3.00SCS -2.80HCR 32% Rel -3.60CCR 41% Rel
 0.40LIV 32% Rel -0.60GL 47% Rel -5.40EFC 35% Rel
 2 Rec YDev: -618M -78F -27P
 2 App 08/20 PTAT +0.9 +1.1UDR +2.4FLC 65%Rel CPI -15
 Appraisal: VG 88 @ 4-09 (EV+EV)
 2-04 365D 2X 17030M 4.3% 731F 3.5% 590P DHIA
 4-02 365D 2X 16820M 4.0% 669F 3.4% 579P DHIA

INDIAN ACRES PHOENIX-ET USA000068029884 200GU306 A1A2

08/20 USDA GPTA -457M -0.08% -34F +0.01% -14P
 -2.5DPR -0.8PL -248NM\$ 5NM%ile -244CM\$ 90% Rel
 2.78SCS -2.30HCR 45% Rel -4.10CCR 69% Rel
 -0.80LIV 47% Rel 0.40GL 92% Rel -3.20EFC 53% Rel
 AGA 08/20 PTAT +0.2 +0.1UDC +1.9FLC 88%Rel PTI -52

FLAMBEAU MANOR RO LAUREN-ET USA000068043597

Appraisal: EX 95 @ 10-06 (EEEEEE)
 2-00 323D 2X 14750M 5.1% 758F 3.8% 564P 97
 3-00 365D 2X 22910M 5.4% 1230F 3.8% 864P DHIA
 4-02 365D 2X 24890M 4.9% 1213F 3.5% 875P DHIA
 5-07 365D 2X 26310M 4.8% 1274F 3.4% 902P DHIA
 7-04 365D 2X 26980M 5.2% 1397F 3.4% 915P DHIA
 9-03 365D 2X 25520M 4.6% 1184F 3.4% 878P DHIA
 2745D 171900M 5.1% 8702F 3.6% 6270P LIFE

Unanimous All-American Aged Cow 2016
Unanimous All-American 5-Year-Old 2015
Unanimous All-American 4-Year-Old 2014
Grand Champion NGS-Madison 2014 & 2016
Nominated All-American Total Performance Cow 2015

3D: FLAMBEAU MANOR G LAUREN USA000003056014

Appraisal: 92 @ 10-03 (90/89) Gold Star Dam - 2005
 4-06 365D 2X 26238M 5.1% 1335F 3.5% 909P DHIA
 2926D 167310M 5.2% 8728F 3.5% 5867P LIFE

4D: FLAMBEAU MANOR PERFECT LORETTA USA000003043599

Appraisal: 86 @ 4-08
 4-06 332D 2X 19260M 4.3% 837F 3.8% 723P DHIA



Flambeau Manor G Lauren EX-92
 167,310M 5.2% 8,728F 3.5% 5,867P Lifetime
 Dam of Flambeau Manor RO Lauren EX-95
 7th Dam of Lot 11
 3rd Dam of Lot 10

LOT 11 HI GUERN VIEW CHARMING LADY USA000097005563 A2A2

Born: 04-26-2018 Tattoo LE DG28
 Breeder and Owner: DINDERMAN ALAINA
 ORANGEVILLE IL
 815.297.4111

PA: -488M +0.11% -5F +0.05% -9P +23CM\$ +11NM\$
 +0.8PTAT +0.9UDC +1.1FLC +0.6DPR +1.5PL +14CPI 2.93SCS
 2-02 305D 2X 18731M 4.1% 759F 3.1% 586P Proj. Act.

WALNUT RIDGE PRINCE CHARMING USA000097001421 7GU472 A2A2

08/20 USDA GPTA -576M +0.18% +4F +0.07% -8P
 +1.6DPR +2.4PL +130NM\$ 70NM%ile +149CM\$ 63% Rel
 2.81SCS -2.3SCR 0.30HCR 39% Rel 1.60CCR 36% Rel
 2.80LIV 33% Rel 0.90GL 69% Rel -1.00EFC 32% Rel
 AGA 08/20 PTAT +1.1 +1.3UDC +1.2FLC 51%Rel PTI +41

HI GUERN VIEW LACIE USA000097002223

08/20 USDA PTA -399M +0.03% -13F +0.02% -9P
 -0.5DPR +0.5PL -108NM\$ 14NM%ile -104CM\$ 48% Rel
 3.05SCS -0.90HCR 19% Rel -1.60CCR 28% Rel
 -1.80LIV 19% Rel 0.00GL 33% Rel 2.50EFC 23% Rel
 Appraisal: +83 @ 2-06 (V+GV+)
 1-11 305D 2X 15410M 4.9% 753F 3.4% 524P DHIA

Fresh 6/29/2020 Bred 9/22/20
 To: Coulee Crest Toby Keith-ET 840003012927834 551GU908 A2A2
 SEXED

LINDRIAN GRUMPY PILOT-ET CAN000011632409 200GU307 A2A2

08/20 USDA GPTA -494M +0.16% +4F +0.07% -4P
 +0.0DPR -0.2PL +71NM\$ 47NM%ile +93CM\$ 82% Rel
 2.77SCS -1.10HCR 34% Rel 0.40CCR 54% Rel
 1.40LIV 38% Rel 2.30GL 87% Rel -0.80EFC 41% Rel
 AGA 08/20 PTAT +0.6 +1.4UDC +2.2FLC 75%Rel PTI +37

WALNUT RIDGE YOGI CHERISH-ET USA000068049935

Appraisal: 87 @ 3-07 (88/83)
 3-04 332D 2X 27940M 6.4% 1798F 3.2% 897P 97

MARODORE AARONS LEVI-ET USA000068025119 7GU438 A2A2

08/20 USDA GPTA -186M -0.03% -13F -0.04% -13P
 +1.5DPR +1.9PL -45NM\$ 23NM%ile -57CM\$ 96% Rel
 2.97SCS 1.00HCR 61% Rel 0.60CCR 84% Rel
 -1.40LIV 58% Rel -0.70GL 98% Rel 4.50EFC 69% Rel
 AGA 08/20 PTAT +0.7 +0.3UDC +1.3FLC 95%Rel PTI +1

HI GUERN VIEW FAME LILAC USA000068047315

Appraisal: 86 @ 4-07 (85/83)
 2-01 289D 2X 13490M 4.9% 660F 3.5% 473P 93
 3-01 279D 2X 15090M 4.3% 654F 3.5% 530P 92
 4-01 339D 2X 21050M 4.9% 1031F 3.5% 739P 95
 5-02 313D 2X 18110M 4.0% 731F 3.4% 617P DHIA

3D: FLAMBEAU MANOR LEGION LIZZIE USA000068043260

Appraisal: 82 @ 4-06 (80/88)
 4-00 365D 2X 21850M 5.8% 1276F 3.7% 804P DHIA

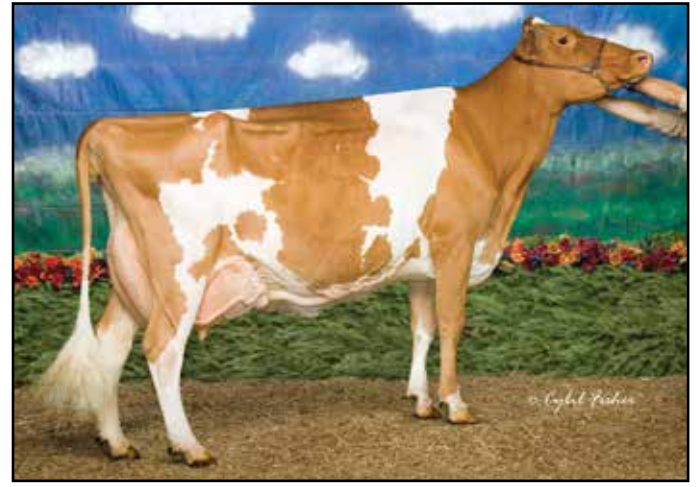

Warwick Manor Alymo Pie VG-88

4-04 365D 33,490M 6.5% 2,176F 3.2% 1,072P
Unanimous All-American Winter Yearling 2015
Dam of Lot 12

Indian Acres MM Pistachio Pie EX-94

4-10 365D 26,187M 4.1% 1,330F 3.6% 939P
Supreme Champion World Dairy Expo 2007
3rd Dam of Lot 12

LOT 12 WARWICK MANOR LS PEACH PIE-ETV USA000097005039 A1A2

Born: 12-19-2017
Breeder: STOLTZFUS KARLI
EAST EARL PA
Owner: DUMONT ALIZABETH + ALEXIA
ALBION ME
207.949.5295
PA: +83M +0.05% +12F +0.04% +9P +35CM\$ +26NM\$
+0.8PTAT +0.2UDC +0.7FLC -1.6DPR -0.9PL +17CPI 3.04SCS

Bred 1/20/2020 Due 10/28/2020
To: Millborne HP PV Fireworks 138GU5677 78002741 A2A2

COULEE CREST LUXURY SPIDER-ET USA000000604229 1GU415

08/20 USDA GPTA +265M +0.08% +27F +0.10% +26P
-3.0DPR -3.2PL -4NM\$ 35NM%ile +19CM\$ 97% Rel
3.27SCS -1.00HCR 69% Rel -2.90CCR 90% Rel
-3.60LIV 74% Rel -0.30GL 98% Rel 6.70EFC 78% Rel
AGA 08/20 PTAT +0.3 +0.1UDC -1.5FLC 97%Rel PTI +15

SPRINGHILL J LONE STAR-ET USA000068030411 31GU624 A2A2

08/20 USDA GPTA +290M -0.01% +12F +0.04% +17P
-2.7DPR -3.2PL -65NM\$ 23NM%ile -54CM\$ 92% Rel
3.11SCS -1.90HCR 51% Rel -4.00CCR 73% Rel
-3.40LIV 50% Rel 2.30GL 95% Rel 2.70EFC 59% Rel
AGA 08/20 PTAT +0.5 -0.5UDC -0.3FLC 91%Rel PTI -6

DIX LEE TILLER JOKE USA000068001932

Appraisal: 93 @ 5-08 (93/92)
5-06 365D 2X 31350M 4.9% 1543F 3.3% 1033P DHIA

WARWICK MANOR ALYMO PIE USA000078000802

08/20 USDA PTA -125M +0.10% +12F +0.03% +1P
-0.4DPR +1.4PL +116NM\$ 75NM%ile +124CM\$ 54% Rel
2.97SCS -1.00HCR 15% Rel -1.00CCR 25% Rel
1.90LIV 17% Rel 1.80GL 23% Rel -2.70EFC 19% Rel
4 Rec YDev: -309M +24F -1P
4 App 08/20 PTAT +1.0 +0.9UDR +1.6FLC 60%Rel CPI +40
Appraisal: VG 88 @ 5-04 (EEEEVV)
2-05 365D 2X 26530M 5.5% 1466F 3.3% 884P DHIA
4-04 365D 2X 33490M 6.5% 2176F*3.2% 1072P DHIA
Unanimous All-American & Jr. All-American Winter Yearling 2015
Res. All-American & Res. Jr. All-American Winter Calf 2014
Res. All-American Sr. 2-Year-Old 2016

SNIDERS GARRETT ALYMO-ET USA000068018751 179GU8

08/20 USDA PTA -633M +0.24% +11F +0.08% -8P
+0.6DPR +0.9PL +95NM\$ 58NM%ile +112CM\$ 84% Rel
3.01SCS -0.20HCR 23% Rel 0.20CCR 53% Rel
0.90LIV 30% Rel 2.00GL 42% Rel -1.80EFC 33% Rel
AGA 08/20 PTAT +1.0 +1.7UDC +1.8FLC 81%Rel PTI +44

INDIAN ACRES N CUTIE PIE-ET USA000068029766

Appraisal: 88 @ 5-07 (88/88)
2-08 307D 2X 25930M 3.9% 1001F 3.1% 810P 97
3-08 365D 2X 31340M 5.5% 1728F 3.1% 986P DHIA
5-05 365D 2X 28350M 4.6% 1297F 3.2% 901P DHIA
1291D 102800M 4.7% 4882F 3.3% 3373P LIFE

3D: INDIAN ACRES MM PISTACHIO PIE USA000003076310

Appraisal: 94 @ 5-00 (95/90)
4-10 365D 2X 26187M 5.1% 1330F 3.6% 939P 99
Supreme Champion World Dairy Expo 2007
Supreme Champion All-American Dairy Show 2007
All-American & Unan. Jr. All-American Four-Year-Old 2006
All-American & Jr. All-American Five-Year-Old 2006
HM Jr. All-American & Nom. All-American Jr. Two-Year-Old 2004
Dam of American Pie, Pies, Prada, Patriot & Phoenix

4D: INDIAN ACRES FAYS PUMPKIN PIE USA000003055471

Appraisal: 87 @ 2-08

5D: WABANAKI PV FRANK PECAN PIE USA000003008552

Appraisal: 91 @ 4-03
4-10 305D 2X 17950M 3.9% 703F 3.3% 584P DHIA

6D: WABANAKI PV PEPSI AGNI PIE USA000002965451

Appraisal: 80 @ 4-00
6-00 365D 2X 17580M 4.7% 829F 3.6% 638P DHIA

7D: WABANAKI PV PEPPIE LYNX PEPSI USA000002914372

Appraisal: 83 @ 3-00
1-11 326D 2X 10970M 4.9% 542F 3.9% 425P DHIA

8D: PEACEFUL VALLEY POPPY'S PEPPIE USA000002812898

Appraisal: 88 @ 4-00



Springhill Double Jazmin-ET EX-92

102,290M 6.2% 6,334F 3.8% 1,073P Lifetime
 2x HM Jr. All-American
 Dam of Lots 13 & 14; Mat. Family of Lots 15 & 16



Dix Lee Tiller Joke EX-93

5-06 365D 31,350M 4.9% 1,543F 3.3% 1,033P
 Dam of Judgment, Lone Star, Jackpot, Jaguar & Jester
 Matriarch of Lots 13 - 16

LOT 13 SPRINGHILL MENTOR JOULES 840003141692322 A2A2

Born: 01-11-2017 Tag # 613
 Breeder & Owner: SPRINGHILL

BIG PRAIRIE OH
 330.473.9660

DHI Herd # 31380323 Cow Control 000613
 08/20 USDA GPTA -397M +0.12% +3F +0.02% -10P
 -0.9DPR +1.1PL -4NM\$ 39NM%ile +0CM\$ 61% Rel
 2.96SCS-2.20HCR 32% Rel -2.20CCR 41% Rel
 0.70LIV 36% Rel 0.40GL 43% Rel -1.60EFC 37% Rel
 1 Rec YDev: -306M +24F -18P
 0 App 08/20 PTAT +0.8 +0.8UDR -0.1FLC 56%Rel CPI -3
 2-05 305D 2X 15250M 4.5% 684F 3.2% 483P 94
 359D 2X 17010M 4.6% 776F 3.2% 551P 94

Fresh 9/20/20 Selling open

JENSGOLDEN PROKING ROYAL OAK USA000000602216 7GU330 A2A2

08/20 USDA GPTA +33M +0.05% +11F +0.02% +4P
 -4.8DPR -1.7PL -98NM\$ 23NM%ile -93CM\$ 97% Rel
 2.98SCS -5.50HCR 74% Rel -7.30CCR 92% Rel
 -1.20LIV 85% Rel -1.40GL 93% Rel -12.00EFC 86% Rel
 AGA 08/20 PTAT +0.5 +0.1UDC +0.5FLC 97%Rel PTI -13

RAEMELTON PRIME MAJESTIC USA000002982131

Appraisal: 94 @ 10-05
 7-09 365D 2X 26670M 3.8% 1010F 3.4% 920P DHIA

PINE RIDGE DOUBLE L-ET USA000000604312 200GU109 A1A2

08/20 USDA GPTA -85M +0.18% +27F -0.02% -6P
 +1.0DPR +4.9PL +332NM\$ 99NM%ile +334CM\$ 95% Rel
 2.64SCS -0.60HCR 61% Rel 0.80CCR 83% Rel
 2.60LIV 65% Rel 2.00GL 96% Rel 6.20EFC 67% Rel
 AGA 08/20 PTAT +0.6 +1.5UDC +0.4FLC 95%Rel PTI +59

DIX LEE TILLER JOKE USA000068001932

Appraisal: 93 @ 5-08 (93/92)
 2-00 365D 2X 24167M 4.8% 1158F 3.3% 794P 92
 5-06 365D 2X 31350M 4.9% 1543F 3.3% 1033P DHIA
 All-American & Unanimous Jr. All-American Sr. 2-Year-Old 2006
 Reserve All-American 5-Year-Old 2009
 Dam of Judgment, Lone Star, Jackpot, Jaguar & Jester

MAR RAL ROYAL MENTOR USA000000604702 31GU612 A2A2

08/20 USDA GPTA -560M -0.03% -31F +0.03% -13P
 -1.0DPR -0.3PL -232NM\$ 5NM%ile -231CM\$ 96% Rel
 3.23SCS -3.00HCR 55% Rel -2.50CCR 87% Rel
 1.30LIV 68% Rel -1.00GL 97% Rel -5.60EFC 71% Rel
 AGA 08/20 PTAT +0.5 +0.4UDC +0.9FLC 97%Rel PTI -38

SPRINGHILL DOUBLE JAZMIN-ET USA000068031518

08/20 USDA GPTA -6M +0.19% +33F +0.01% +2P
 -0.1DPR +0.9PL +219NM\$ 93NM%ile +226CM\$ 72% Rel
 2.83SCS-1.20HCR 36% Rel -0.70CCR 46% Rel
 0.40LIV 38% Rel 1.30GL 50% Rel 3.50EFC 40% Rel
 4 Rec YDev: +372M +88F +20P
 5 App 08/20 PTAT +1.0 +1.4UDR +1.8FLC 74%Rel CPI +68
 Appraisal: 92 @ 5-03 (91/91)
 1-08 349D 2X 19490M 5.4% 1047F 3.5% 685P 101
 2-08 365D 2X 21090M 6.5% 1373F 3.5% 732P DHIA
 3-11 361D 2X 26290M 5.1% 1329F 4.0% 1047P 96
 5-00 365D 2X 28270M 7.3% 2060F*3.8% 1073P DHIA
 1628D 102290M 6.2% 6334F 3.8% 3847P LIFE
 Honorable Mention Junior All-American Y2012 & 2013

LOT 14 SPRINGHILL RO LEVI JULIA-ETV 840003211471966

Selling open

Born: 06-01-2020 Tag # 5862
 Breeder & Owner: SPRINGHILL

BIG PRAIRIE OH

PA: +28M +0.02% +4F -0.01% +0P +5CM\$ +4NM\$
 +1.1PTAT +0.9UDC +1.7FLC -0.6DPR -0.6PL +21CPI 2.91SCS

LAND OF LIVING RO LEVI-ET USA000068005816 200GU920 A2A2

08/20 USDA GPTA +61M -0.16% -25F -0.02% -2P
 -1.0DPR -2.1PL -211NM\$ 11NM%ile -217CM\$ 90% Rel
 2.99SCS -3.40HCR 35% Rel -2.30CCR 67% Rel
 -2.10LIV 50% Rel -0.80GL 90% Rel -7.70EFC 51% Rel
 AGA 08/20 PTAT +1.1 +0.3UDC +1.6FLC 88%Rel PTI -26

SPRINGHILL DOUBLE JAZMIN-ET USA000068031518



Springhill A Pie Jingo-ETV VG-87

2-02 365D 17,100M 4.3% 742F 3.2% 552P
1st Spring Yearling Ohio State Fair 2017

Full Sister to Dam of Lot 15; Mat. Family of Lots 13 - 16

Springhill Mentor Jazzy-ET EX-95

4-06 365D 34,720M 5.2% 1,799F 3.6% 1,260P
Unanimous All-American 2016 & 2017

Maternal Family of Lots 13 - 16

LOT 15 SPRINGHILL P JHETTA

840003151591440

Born: 06-30-2019 Tag # 763

Breeder: SPRINGHILL

BIG PRAIRIE OH

Owner: HURST HANNAH

WAYNESVILLE OH

937.672.9343

PA: +373M -0.07% +5F -0.06% +3P +24CM\$ +35NM\$

+0.7PTAT +0.9UDC +1.3FLC -1.5DPR +0.7PL +21CPI 2.90SCS

Bred 9/14/20 to Coulee Crest Grumpy Legend-ET 7GU451 68045040 A2A2

4th Summer Yearling Ohio Summer Guernsey Show 2020

LANG HAVEN GRUMPY NOVAK USA000068042542 7GU446 A2A2

08/20 USDA GPTA +893M -0.09% +25F -0.02% +26P
-1.7DPR +0.5PL +204NM\$ 88NM%ile +204CM\$ 94% Rel
2.98SCS -2.80HCR 60% Rel -3.00CCR 76% Rel
1.40LIV 49% Rel 3.20GL 97% Rel 4.70EFC 59% Rel
AGA 08/20 PTAT +0.3 +0.4UDC -0.4FLC 92%Rel PTI +50

BLA ARL NOVAK POPEYE-TW 840003128910114 6GU103 A2A2

08/20 USDA GPTA +265M -0.03% +6F -0.02% +6P
-0.8DPR +1.1PL +80NM\$ 47NM%ile +78CM\$ 54% Rel
2.94SCS +0.5SCR -1.90HCR 35% Rel -2.10CCR 40% Rel
-0.40LIV 33% Rel 2.00GL 43% Rel 3.80EFC 35% Rel
AGA 08/20 PTAT +0.6 +1.1UDC +0.3FLC 52%Rel PTI +26

BLA ARL AARONS POPCORN USA000068031574

Appraisal: 90 @ 4-04 (91/90)
6-00 365D 2X 23620M 4.3% 1007F 3.2% 751P DHIA

SPRINGHILL A PIE JETTA-ETV 840003132117650

08/20 USDA GPTA +481M -0.10% +4F -0.09% +0P
-2.2DPR +0.3PL -11NM\$ 37NM%ile -31CM\$ 66% Rel
2.85SCS-2.50HCR 39% Rel -3.10CCR 48% Rel
-1.60LIV 39% Rel 0.30GL 50% Rel -3.00EFC 42% Rel
2 Rec YDev: +1161M +43F -23P
1 App 08/20 PTAT +0.7 +0.6UDR +2.3FLC 66%Rel CPI +15
Appraisal: +82 @ 2-04 (+VG++)
2-00 365D 2X 20240M 4.3% 868F 2.8% 561P DHIA
3-03 345D 2X 21720M 4.4% 948F 2.9% 623P 95

INDIAN ACRES AMERICAN PIE USA000068016348 31GU618 A2A2

08/20 USDA GPTA +172M -0.15% -19F -0.04% -2P
-1.2DPR +2.6PL -8NM\$ 29NM%ile -14CM\$ 97% Rel
2.74SCS -2.80HCR 65% Rel -1.90CCR 88% Rel
1.00LIV 68% Rel 1.00GL 97% Rel -5.60EFC 75% Rel
AGA 08/20 PTAT +0.2 +0.4UDC +2.2FLC 97%Rel PTI +5

DIX LEE TILLER JOKE USA000068001932

Appraisal: 93 @ 5-08 (93/92)
2-00 365D 2X 24167M 4.8% 1158F 3.3% 794P 92
5-06 365D 2X 31350M 4.9% 1543F 3.3% 1033P DHIA

3D: DIX LEE JIFFY JIPSY USA000003066162

Appraisal: 90 @ 5-01 (88/90)
4-08 365D 2X 25080M 4.6% 1142F 3.4% 852P DHIA

4D: DIX LEE SMOKEY BEAR JIGGER USA000003036554

Appraisal: 84 @ 4-06
6-00 350D 2X 18990M 3.8% 728F 3.3% 618P DHIA

5D: DIX LEE BRETT'S BIONIC JINGLE USA000003004382

Appraisal: 86 @ 5-06

6D: DIX LEE FAYETTE JINGO USA000002984299

Appraisal: 90 @ 3-11
4-02 305D 2X 21510M 4.6% 992F 3.6% 768P DHIR



Springhill Blue Judith-ET EX-93

2-11 365D 28,100M 4.4% 1,230F 3.4% 969P
Nominated All-American Jr. Three-Year-Old 2016
Maternal Family of Lots 13 - 16



Dix Lee Mentor Jazz-ET EX-92

6-01 339D 29,160M 3.8% 1,105F 3.6% 1,038P
Res. Jr. All-American & HM AA Sr. 2-Year-Old 2010
Maternal Family of Lots 13 - 16

LOT 16 SPRINGHILL BUILT JO-TW

840003151591472 A1A2

Born: 03-25-2020 Tag # 795
Breeder & Owner: SPRINGHILL

BIG PRAIRIE OH
330.473.9660

08/20 USDA GPTA +415M -0.06% +8F -0.03% +9P
-0.4DPR +1.9PL +113NM\$ 75NM%ile +113CM\$ 39% Rel
2.78SCS-0.90HCR 24% Rel -0.50CCR 27% Rel
0.00LIV 24% Rel 0.70GL 26% Rel 0.30EFC 25% Rel
0 App 08/20 PTAT +0.1 +0.0UDR -0.1FLC 39%Rel CPI +21

Selling open

DAIRYMAN DAWSON JORDY-ET 840003009973867 49GU144 A2A2

08/20 USDA GPTA -320M +0.17% +14F +0.07% +1P
+3.3DPR +4.8PL +279NM\$ 99NM%ile +301CM\$ 50% Rel
2.76SCS -0.10HCR 34% Rel 4.20CCR 37% Rel
3.60LIV 31% Rel -1.00GL 41% Rel 0.50EFC 32% Rel
AGA 08/20 PTAT -0.6 -0.3UDC -0.2FLC 48%Rel PTI +49

PINE-TREE JORDY BUILT 840003142332608 6GU108 A2A2

08/20 USDA GPTA +359M +0.00% +17F -0.01% +11P
+0.3DPR +1.6PL +156NM\$ 70NM%ile +158CM\$ 44% Rel
2.90SCS -0.70HCR 28% Rel 0.80CCR 31% Rel
0.40LIV 28% Rel 0.10GL 31% Rel 1.00EFC 29% Rel
AGA 08/20 PTAT +0.0 -0.3UDC -0.3FLC 40%Rel PTI +34

SANDY KNOLL GRUMPY BIBI USA000070036975

Appraisal: EX 91 @ 7-10 (EE+EV) 2E Gold Star Dam - 2018
5-06 305D 3X 29880M 4.7% 1405F 3.2% 950P 99

SPRINGHILL CORDELL JUDO 840003132117647 A1A2

08/20 USDA PTA +66M +0.04% +10F +0.00% +2P
-0.7DPR +1.3PL +94NM\$ 70NM%ile +98CM\$ 48% Rel
2.82SCS-0.80HCR 25% Rel -1.20CCR 32% Rel
-0.50LIV 24% Rel 0.20GL 37% Rel 0.70EFC 27% Rel
2 Rec YDev: -130M -3F -4P
1 App 08/20 PTAT +0.3 +0.7UDR +0.4FLC 50%Rel CPI +19
Appraisal: + 83 @ 3-03 (++)
2-03 365D 2X 16820M 4.8% 808F 3.2% 544P DHIA
4-00 305D 2X 20015M 3.4% 686F 3.1% 617P Proj. Act.

RIPLEY FARMS AARON CORDELL USA000068027378 7GU440 A1A2

08/20 USDA GPTA +98M +0.09% +20F +0.00% +4P
-0.8DPR +1.2PL +99NM\$ 58NM%ile +105CM\$ 95% Rel
2.84SCS -0.10HCR 60% Rel -1.60CCR 81% Rel
-1.60LIV 57% Rel 1.10GL 98% Rel 0.50EFC 66% Rel
AGA 08/20 PTAT +0.4 +0.4UDC -0.2FLC 94%Rel PTI +21

SPRINGHILL GRUMPY JUNO-ET USA000068032758 A2A2

Appraisal: EX 90 @ 6-09 (EE+VE)
2-04 308D 2X 19550M 4.1% 811F 3.2% 632P 96
3-05 340D 2X 23590M 4.5% 1051F 3.2% 746P 97
5-06 365D 2X 21070M 4.2% 876F 3.2% 680P DHIA

3D: DIX LEE TILLER JOKE USA000068001932

Appraisal: 93 @ 5-08 (93/92)
5-06 365D 2X 31350M 4.9% 1543F 3.3% 1033P DHIA



Golden I Sunrise Leora EX-90

151,500M 5.4% 8,235F 3.7% 5,539P Lifetime
#9 August 2020 CPI Cow
Dam of Lot 17



Golden I Lockley-ET-P

54GU508 - Masterpiece Genetics
Maternal Brother to Lot 17

LOT 17 GLADHEART BEAU LEONA-ET 840003206246830 A2A2

Born: 06-10-2020 Tattoo: LE A13

OR GLADHEART BEAU LEOTYNE-ET 840003206246839

Born: 06-12-2020

Breeder & Owner: **CROSSLAND EDWARD C**
CUMBERLAND MD
301.697.1328

PA: +418M +0.08% +34F +0.05% +23P +259CM\$ +241NM\$
+0.5PTAT +0.1UDC +0.7FLC -0.1DPR +0.9PL +75CPI 2.92SCS

Selling buyer's choice of two Beau x Leora daughters born June 2020. Calves will not be present at sale. Photos will be available on Cowbuyer & GMS sites shortly prior to sale. Buyer responsible for transportation. Choice must be made by November 8, 2020.

#36(T) - August 2020 CPI Heifer List

COULEE CREST NOVAK LAMBEAU-ET 840003128910115 7GU473 A2A2

08/20 USDA GPTA +240M +0.10% +28F +0.01% +10P
-1.1DPR +0.6PL +175NM\$ 82NM%ile +180CM\$ 54% Rel
2.96SCS +1.1SCR -2.00HCR 42% Rel -2.30CCR 41% Rel
0.80LIV 32% Rel 1.90GL 44% Rel 2.20EFC 35% Rel
AGA 08/20 PTAT +0.4 +0.5UDC +0.5FLC 52%Rel PTI +45

LANG HAVEN GRUMPY NOVAK USA000068042542 7GU446 A2A2

08/20 USDA GPTA +893M -0.09% +25F -0.02% +26P
-1.7DPR +0.5PL +204NM\$ 88NM%ile +204CM\$ 94% Rel
2.98SCS -2.80HCR 60% Rel -3.00CCR 76% Rel
1.40LIV 49% Rel 3.20GL 97% Rel 4.70EFC 59% Rel
AGA 08/20 PTAT +0.3 +0.4UDC -0.4FLC 92%Rel PTI +50

GOLDEN I SUNRISE LEORA USA000068040746

08/20 USDA GPTA +596M +0.06% +39F +0.08% +35P
+1.0DPR +1.2PL +307NM\$ 98NM%ile +337CM\$ 66% Rel
2.88SCS-0.10HCR 29% Rel 1.00CCR 39% Rel
0.30LIV 32% Rel 1.40GL 47% Rel -4.70EFC 32% Rel
5 Rec YDev: +2103M +146F +96P
4 App 08/20 PTAT +0.5 -0.4UDR +0.8FLC 68%Rel CPI +101
Appraisal: 90 @ 4-11 (90/87) Gold Star Dam - 2018
2-02 365D 2X 18160M 4.8% 865F 3.7% 669P DHIA
3-06 365D 2X 18930M 4.7% 885F 3.6% 677P DHIA
4-08 304D 2X 24590M 5.4% 1333F 3.4% 842P 104
5-07 319D 2X 24510M 5.7% 1400F 3.6% 873P 104
6-07 365D 2X 28660M 5.3% 1519F 3.7% 1051P DHIA
8-01 365D 2X 27530M 5.9% 1638F 3.7% 1016P DHIA
2355D 151500M 5.4% 8235F 3.7% 5539P LIFE

#9 August 2020 CPI Cow List

Dam of London - #1 Active bull August 2020

COULEE CREST COPPER LEENAH-ET USA000078002897 A2A2

Appraisal: VG 88 @ 5-07 (VV+VE) Gold Star Dam - 2019
5-03 365D 3X 27410M 6.3% 1726F 3.7% 1008P DHIA

RIPLEY FARMS RC SUNRISE USA000000605002

08/20 USDA PTA +1247M +0.01% +60F +0.01% +43P
-1.6DPR -2.2PL +196NM\$ 82NM%ile +206CM\$ 88% Rel
2.98SCS -1.10HCR 36% Rel -2.10CCR 63% Rel
-5.50LIV 35% Rel 2.50GL 70% Rel -10.40EFC 40% Rel
AGA 08/20 PTAT -0.6 -2.0UDC -1.2FLC 82%Rel PTI +63

PINECREST ACRES NATURAL LEAH USA000068013765

Appraisal: 93 @ 7-07 (94/91)
3-07 341D 2X 16780M 5.4% 900F 3.7% 618P 65
4-09 365D 2X 17510M 4.2% 735F 3.4% 601P DHIA
3rd 4-Year-Old NJS-Madison 2011

3D: PINECREST ACRES CHARLES LESTI USA000003077044

Appraisal: 90 @ 5-11 (88/90) Gold Star Dam - 2007
6-06 365D 2X 18830M 5.3% 997F 3.7% 694P DHIA
2132D 100350M 5.0% 5034F 3.7% 3664P LIFE

4D: PINECREST ACRES LEROY LES USA000003057075

Appraisal: 87 @ 3-00
2-10 307D 2X 16120M 4.6% 749F 3.6% 586P 98



Warwick Manor Chris Carly VG-86

4-11 365D 23,490M 5.2% 1,227F 3.5% 826P
Member, HM All-American Dam & Daughter 2016
Dam of Lot 18

LOT 18 WARWICK MANOR REGAL CHLOE

Born: 12-04-2017

Breeder & Owner: STOLTZFUS KARLI
EAST EARL PA
717.989.0521

DHI Herd # 23364642 Cow Control 000021
08/20 USDA PTA -479M -0.06% -33F +0.01% -15P
-0.5DPR -0.9PL -215NM\$ 3NM%ile -217CM\$ 44% Rel
3.04SCS -0.60HCR 8% Rel -0.80CCR 24% Rel
0.20LIV 16% Rel 0.20GL 16% Rel -4.50EFC 15% Rel
1 Rec YDev: -386M -76F -17P
Appraisal: +80 @ 2-07 (GGG++)
ST SR BD DF RA TW RV RL FA FU RH RW UC UD TP TL
27 15 27 28 25 15 26 27 35 24 32 20 15 35 25 24
2-03 305D 2X 20374M 4.8% 970F 3.1% 634P Proj. Act.

FRIENDSHIP REGAL-ET USA00000604273 49GU109

08/20 USDA PTA -588M -0.06% -38F -0.05% -28P
-0.5DPR -0.6PL -262NM\$ 5NM%ile -280CM\$ 92% Rel
3.03SCS -0.40HCR 29% Rel -0.50CCR 78% Rel
0.80LIV 55% Rel -0.60GL 53% Rel -8.00EFC 54% Rel
AGA 08/20 PTAT +0.6 +0.9UDC -0.6FLC 93%Rel PTI -75

WARWICK MANOR CHRIS CARLY USA00006803889

08/20 USDA PTA -506M +0.00% -24F +0.07% -5P
-0.3DPR -1.3PL -158NM\$ 7NM%ile -142CM\$ 46% Rel
3.03SCS -0.60HCR 5% Rel -0.80CCR 18% Rel
-0.30LIV 7% Rel 0.90GL 9% Rel -1.00EFC 6% Rel
5 Rec YDev: -1014M -54F -9P
4 App 08/20 PTAT +0.4 +0.7UDR -1.7FLC 50%Rel CPI -43
Appraisal: VG 86 @ 7-07 (VV++V)
2-02 336D 2X 18870M 5.6% 1052F 3.4% 651P 96
3-03 365D 2X 19820M 5.3% 1057F 3.9% 770P DHIA
4-11 365D 2X 23490M 5.2% 1227F 3.5% 826P DHIA
6-03 317D 2X 22010M 5.1% 1126F 3.4% 748P 98
7-03 305D 2X 21819M 5.6% 1225F 3.6% 778P Proj. Act.
Member, HM All-American Dam & Daughter 2016

Warwick Manor Atlas Clarabelle EX-93

4-09 365D 28,370M 5.3% 1,515F 3.4% 963P
HM All-American 2013 & 2016
Granddam of Lot 18

USA000097004763

Bred 5/22/20 Due 3/3/21

To: Coulee Crest Fame Latimer-ET 76GU810 78001154 A2A2
Last fresh 3/28/20

TAMARACKS PERFECTOS VALIANT-ET USA00000602300 9GU134

08/20 USDA GPTA -522M +0.05% -15F +0.02% -14P
-1.8DPR -5.0PL -289NM\$ 5NM%ile -288CM\$ 97% Rel
3.07SCS -2.50HCR 49% Rel -2.60CCR 88% Rel
-4.60LIV 76% Rel -1.20GL 93% Rel -5.60EFC 78% Rel
AGA 08/20 PTAT +0.0 +0.6UDC -0.8FLC 97%Rel PTI -67

LEBANON VALLEY SUPREME KATIE USA000003023403

Appraisal: 93 @ 11-01 (93/90)
5-04 305D 3X 23700M 4.0% 943F 3.3% 782P DHIR

WARWICK MANOR A CHRIS USA000068045581

WARWICK MANOR ATLAS CLARABELLE USA000068041652

Appraisal: EX 93 @ 7-09 (EEVVE)
2-07 365D 2X 22040M 4.9% 1071F 3.3% 724P DHIA
4-09 365D 2X 28370M 5.3% 1515F 3.4% 963P DHIA
6-02 365D 2X 23540M 6.1% 1433F 3.8% 891P DHIA
Honorable Mention All-American Jr. 3-Year-Old 2013
Honorable Mention All-American Aged Cow 2016
Total Performance Cow NGS-Harrisburg 2016
Member, HM All-American Dam & Daughter & Exh. Herd 2016



Chupps Hillpoint Pie Mariah-ET EX-92
 5-03 346D 21,920M 4.1% 891F 2.9% 644P
 All-American Jr. Two-Year-Old 2012
 Dam of Lots 19 & 20; Mat. Family of Lot 21

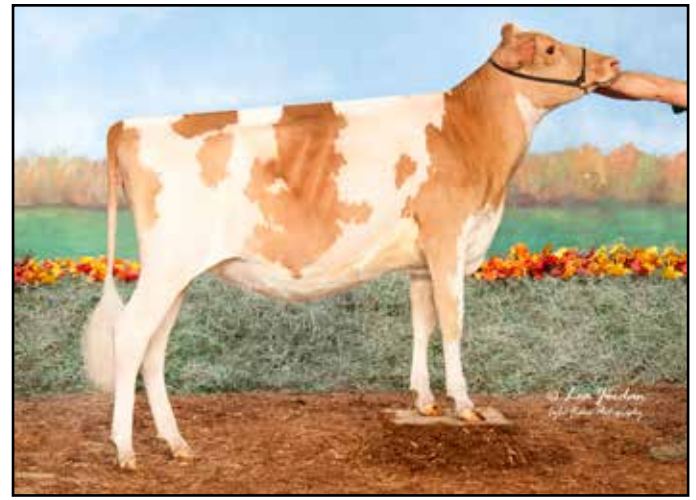

Guernsey Grove HP Mumsy-ETV VG-85
 Nominated Junior All-American Summer Yearling 2019
 Full Sister to Lots 19 & 20

LOT 19 GUERNSEY GROVE HP MARS-ETV 840003150322385

Born: 11-07-2018 Tattoo LE HG15
 Breeder: ADAMS CREEK & BASSE DANIEL & CITY SLICKERS
 BANGOR WI
 Owner: BASSE DANIEL & HILLPOINT PARTNERS
 CROSS PLAINS WI
 312.408.0045
 PA: +2M -0.05% -9F +0.04% +7P +27CM\$ +16NM\$
 +1.3PTAT +1.7UDC +3.1FLC -1.1DPR +1.5PL +45CPI 2.98SCS

Bred 3/5/20 Due 12/15/20
 To: unknown sire; may not be Guernsey/dairy

LOT 20 GUERNSEY GROVE HP MASTERPIECE-ETV 840003150322429

Born: 09-19-2018 Tattoo LE HV97
 Breeder: ADAMS CREEK & BASSE DANIEL & CITY SLICKERS
 BANGOR WI
 Owner: BASSE DANIEL & HILLPOINT PARTNERS
 CROSS PLAINS WI
 312.408.0045
 PA: +2M -0.05% -9F +0.04% +7P +27CM\$ +16NM\$
 +1.3PTAT +1.7UDC +3.1FLC -1.1DPR +1.5PL +45CPI 2.98SCS

Bred 4/20/20 Due 1/30/21
 To: unknown sire; may not be Guernsey/dairy

MILLBORNE TILLER FAYES FAME USA000068008443 91GU4843 A2A2

08/20 USDA PTA -173M -0.07% -21F +0.03% +0P
 -4.3DPR -3.2PL -273NM\$ 5NM%ile -274CM\$ 94% Rel
 3.47SCS -4.70HCR 48% Rel -7.20CCR 81% Rel
 -4.30LIV 54% Rel 1.40GL 95% Rel -0.80EFC 61% Rel
 AGA 08/20 PTAT +1.7 +1.9UDC +3.4FLC 94%Rel PTI -9

COULEE CREST AP LORILEE USA000068042571

Appraisal: 90 @ 4-00 (91/90)
 2-10 365D 3X 41180M*4.7% 1945F*3.5% 1425P* DHIA

INDIAN ACRES AMERICAN PIE USA000068016348 31GU618 A2A2

08/20 USDA GPTA +172M -0.15% -19F -0.04% -2P
 -1.2DPR +2.6PL -8NM\$ 29NM%ile -14CM\$ 97% Rel
 2.74SCS -2.80HCR 65% Rel -1.90CCR 88% Rel
 1.00LIV 68% Rel 1.00GL 97% Rel -5.60EFC 75% Rel
 AGA 08/20 PTAT +0.2 +0.4UDC +2.2FLC 97%Rel PTI +5

CHUPPS FARM ACE MARIA-ET USA000003081197

Appraisal: 84 @ 5-04 (84/77)
 4-07 305D 2X 11960M 5.0% 593F 3.6% 430P 92

3D: MARSHDENE MAGIC MARY USA000003067681

Appraisal: 94 @ 8-09 (94/94)
 6-06 305D 2X 25380M 5.6% 1430F 3.5% 880P 100
 3142D 164120M 5.2% 8477F 3.7% 6021P LIFE
 All-American 4-Year-Old 2004
 Reserve All-American Aged Cow & Total Performance Cow 2007
 Reserve All-American Aged Cow 2006
 Honorable Mention All-American 5-Year-Old 2005
 Honorable Mention All-American Spring Calf 2000
 Nominated All-American Aged Cow & Total Performance Cow 2008
 Total Performance Cow NGS-Madison 2007 & 2008

COULEE CREST FAME LATIMER-ET USA000078001154 76GU810 A2A2

08/20 USDA GPTA -43M -0.05% -11F +0.06% +9P
 -1.9DPR -0.3PL -101NM\$ 17NM%ile -86CM\$ 88% Rel
 3.11SCS +1.5SCR -2.90HCR 45% Rel -3.90CCR 60% Rel
 -4.20LIV 39% Rel -0.30GL 90% Rel 0.10EFC 47% Rel
 AGA 08/20 PTAT +1.4 +1.4UDC +3.1FLC 82%Rel PTI +30

CHUPPS HILLPOINT PIE MARIAH-ET USA000068040680

08/20 USDA PTA +46M -0.05% -7F +0.01% +4P
 -0.2DPR +3.2PL +132NM\$ 79NM%ile +139CM\$ 53% Rel
 2.85SCS -1.10HCR 19% Rel -0.80CCR 31% Rel
 3.00LIV 23% Rel 0.70GL 33% Rel -7.20EFC 26% Rel
 3 Rec YDev: +1486M +21F +40P
 3 App 08/20 PTAT +1.1 +2.0UDR +3.0FLC 59%Rel CPI +57
 Appraisal: 92 @ 4-05 (93/90)
 2-04 305D 2X 15440M 3.9% 598F 3.0% 468P 96
 3-08 305D 2X 20250M 4.6% 926F 3.3% 669P 102
 5-03 346D 2X 21920M 4.1% 891F 2.9% 644P 101
 All-American Jr. 2-Year-Old 2012
 Reserve All-American 4-Year-old 2014
 Nominated All-American Total Performance Cow 2014
 Nominated All-American Spring Calf 2010



HP AC GG Alymo Melanie-ET EX-92

5-04 305D 19,387M 4.0% 787F 3.3% 634P Proj.
Granddam of Lot 21
Maternal Family of Lots 19 & 20

LOT 21 SPRINGHILL PHANTASTIC MERRY 840003151591463 A2A2

Born: 12-15-2019 Tag # 786

Breeder & Owner: SPRINGHILL

BIG PRAIRIE OH
330.473.9660

08/20 USDA GPTA -147M +0.06% +4F +0.06% +6P
-0.1DPR +1.2PL +64NM\$ 61NM%ile +81CM\$ 41% Rel
2.98SCS-0.80HCR 24% Rel -1.00CCR 27% Rel
-0.30LIV 24% Rel 1.80GL 28% Rel 1.30EFC 25% Rel
0 App 08/20 PTAT +1.0 +0.6UDR +0.8FLC 39%Rel CPI +28

DAIRYMAN ORBIT PHANTASTIC-ET 840003009973862 6GU106 A2A2

08/20 USDA GPTA +18M +0.01% +2F +0.04% +7P
+1.0DPR +2.4PL +114NM\$ 64NM%ile +125CM\$ 54% Rel
2.97SCS -1.4SCR -0.50HCR 32% Rel 0.90CCR 36% Rel
0.80LIV 30% Rel 0.90GL 43% Rel 2.50EFC 32% Rel
AGA 08/20 PTAT +0.6 +0.5UDC +0.1FLC 51%Rel PTI +32

SPRINGHILL LONESTAR MARGO 840003141692346 A2A2

08/20 USDA PTA +43M +0.02% +6F +0.04% +9P
-1.0DPR -0.4PL +15NM\$ 45NM%ile +27CM\$ 43% Rel
3.02SCS-1.10HCR 19% Rel -2.20CCR 27% Rel
-1.30LIV 20% Rel 2.10GL 31% Rel 1.00EFC 22% Rel
1 Rec YDev: +2070M +34F +65P
Appraisal: VG 85 @ 3-03 (+V+VV)
2-08 305D 2X 17959M 4.0% 722F 3.2% 580P Proj. Act.



Adams Creek Hillpoint Marsha-ET EX-94

4-11 305D 17,570M 5.4% 942F 3.8% 669P
Unanimous All-American 2012 & 2013
3rd Dam of Lot 21

Selling Open

BREEZY POINT GRUMPY ORBIT USA000078003274 31GU634 A2A2

08/20 USDA GPTA +307M -0.05% +6F +0.00% +11P
+1.5DPR +2.2PL +169NM\$ 70NM%ile +173CM\$ 84% Rel
2.94SCS -0.90HCR 45% Rel 1.10CCR 57% Rel
2.70LIV 39% Rel 1.60GL 91% Rel 0.50EFC 45% Rel
AGA 08/20 PTAT +0.0 -0.1UDC -0.3FLC 79%Rel PTI +35

DAIRYMAN CORDELL PHANNY USA000070781164

Appraisal: 90 @ 3-11 (90/90)
3-06 365D 3X 24560M 6.1% 1509F 3.8% 937P DHIA

SPRINGHILL J LONE STAR-ET USA000068030411 31GU624 A2A2

08/20 USDA GPTA +290M -0.01% +12F +0.04% +17P
-2.7DPR -3.2PL -65NM\$ 23NM%ile -54CM\$ 92% Rel
3.11SCS -1.90HCR 51% Rel -4.00CCR 73% Rel
-3.40LIV 50% Rel 2.30GL 95% Rel 2.70EFC 59% Rel
AGA 08/20 PTAT +0.5 -0.5UDC -0.3FLC 91%Rel PTI -6

HP AC GG ALYMO MELANIE-ET 840003126699084 A2A2

Appraisal: EX 92 @ 5-06 (EEVEE)
4-05 270D 2X 14940M 4.3% 636F 3.4% 504P 93
5-04 305D 2X 19387M 4.0% 787F 3.3% 634P Proj. Act.

3D: ADAMS CREEK HILLPOINT MARSHA-ET USA000068024534

Appraisal: 94 @ 5-03 (95/91)
4-11 305D 2X 17570M 5.4% 942F 3.8% 669P 102
Unanimous All-American 4-Year-Old 2013
Unanimous Jr. All-American & All-American Sr. 3-Year-Old 2012
Res. All-American & Res. Jr. All-American Fall Yearling 2010
Res. Jr. All-American & HM All-American Fall Calf 2009

4D: MARSHDENE MAGIC MARY USA000003067681

Appraisal: 94 @ 8-09 (94/94)
6-06 305D 2X 25380M 5.6% 1430F 3.5% 880P 100
3142D 164120M 5.2% 8477F 3.7% 6021P LIFE

Marshdene Magic Mary EX-94

164,120M 5.2% 8,477F 3.7% 6,021P Lifetime
Eight-Time All-American Nominee
Matriarch of Lots 19 - 21



Donnybrook Les Robbie EX-94

5-04 365D 24,210M 4.3% 1,039F 3.5% 855P
Dam of Lot 22



Knapps Caleb Ace Roxy-ETV VG-85

4th Sr. 3-Year-Old NGS-Madison 2019
Maternal Sister to Lot 22

LOT 22 KNAPPS PIES ROCK ON-ETV

USA000097003796

Born: 02-06-2017 Tattoo LE K115 RE K115
Breeder: KNAPP RANDY & CLAUDE BRUNSON
EPWORTH IA
Owner: KNAPP LANDEN
EPWORTH IA
563.590.5754
DHI Herd # 42310529 Cow Control 000115
08/20 USDA PTA -180M +0.02% -4F +0.04% +1P
-0.6DPR +0.0PL -3NM\$ 39NM%ile +8CM\$ 44% Rel
3.01SCS -1.30HCR 17% Rel -0.80CCR 25% Rel
0.00LIV 18% Rel -0.80GL 31% Rel -5.30EFC 20% Rel
1 Rec YDev: -2042M -21F -32P
2-02 305D 2X 14270M 5.5% 785F 3.7% 531P 95
365D 2X 16220M 5.6% 913F 3.8% 611P DHIA

Fresh 9/3/20 Selling open
First test at 15 DIM - 95.9#M 5.6%F 3.0% 38SCC

IDLE GOLD E CHALLENGE-ET USA000000604268 1GU418 A2A2
08/20 USDA GPTA -501M +0.15% +3F +0.10% +1P
+1.2DPR +0.8PL +84NM\$ 52NM%ile +113CM\$ 98% Rel
2.88SCS -3.00HCR 80% Rel 1.20CCR 94% Rel
-0.70LIV 85% Rel -0.30GL 99% Rel -8.30EFC 88% Rel
AGA 08/20 PTAT -0.3 -0.3UDC +0.8FLC 98%Rel PTI +11

INDIAN ACRES MM PISTACHIO PIE USA000003076310
Appraisal: 94 @ 5-00 (95/90)
4-10 365D 2X 26187M 5.1% 1330F 3.6% 939P 99

INDIAN ACRES PIES-ET USA000068024088 94GU958 A2A2
08/20 USDA GPTA +273M -0.09% -4F +0.03% +14P
-1.9DPR -0.9PL -17NM\$ 29NM%ile -9CM\$ 92% Rel
3.09SCS -2.80HCR 49% Rel -2.50CCR 71% Rel
-1.10LIV 52% Rel -1.20GL 91% Rel -9.90EFC 58% Rel
AGA 08/20 PTAT +0.9 +0.5UDC +2.3FLC 85%Rel PTI +21

FLAMBEAU MANOR TILLER LES-ET USA000000604826 1GU428 A2A2
08/20 USDA GPTA -283M +0.07% -1F +0.00% -10P
-0.7DPR +0.5PL -39NM\$ 23NM%ile -42CM\$ 97% Rel
3.04SCS -0.80HCR 71% Rel -0.70CCR 91% Rel
-1.20LIV 77% Rel 0.00GL 98% Rel -2.40EFC 79% Rel
AGA 08/20 PTAT +0.4 +1.1UDC -0.1FLC 97%Rel PTI -7

DONNYBROOK LES ROBBIE USA000068027364
08/20 USDA PTA -343M +0.04% -8F +0.01% -9P
+0.6DPR +1.0PL +3NM\$ 41NM%ile +7CM\$ 50% Rel
2.90SCS 0.20HCR 20% Rel 0.80CCR 29% Rel
1.10LIV 23% Rel -0.60GL 32% Rel -0.70EFC 23% Rel
5 Rec YDev: -129M -4F +1P
3 App 08/20 PTAT +0.5 +2.0UDR +0.4FLC 54%Rel CPI +19
Appraisal: 94 @ 5-00 (95/91)
2-01 304D 2X 15120M 4.3% 646F 3.1% 476P 97
3-00 365D 2X 15760M 4.6% 718F 3.4% 538P DHIA
4-03 319D 2X 23300M 4.5% 1056F 3.4% 802P 72
5-04 365D 2X 24210M 4.3% 1039F 3.5% 855P DHIA

DONNYBROOK LANCE ROBIN USA000068019894
Appraisal: 88 @ 5-01 (90/84)
2-00 347D 2X 13960M 4.9% 678F 3.4% 473P 97
3-02 334D 2X 19100M 4.8% 924F 3.3% 624P 98

3D: DONNYBROOK J RITA USA000003083120
Appraisal: 84 @ 4-09 (87/77)
4-02 365D 2X 19260M 4.6% 878F 3.4% 650P DHIA

4D: DONNYBROOK L RED USA000003070001
Appraisal: 90 @ 4-03 (90/85)
3-11 332D 2X 20460M 5.0% 1030F 3.5% 721P 94

5D: DONNYBROOK L REBA USA000003057527
Appraisal: 88 @ 5-00 (87/90)
4-10 337D 2X 26590M 4.4% 1178F 3.3% 876P 95

6D: GR-DONNYBROOK R RECIPE USA000003016621
Appraisal: 87 @ 7-00
4-03 320D 2X 16560M 5.0% 825F 3.7% 608P DHIA

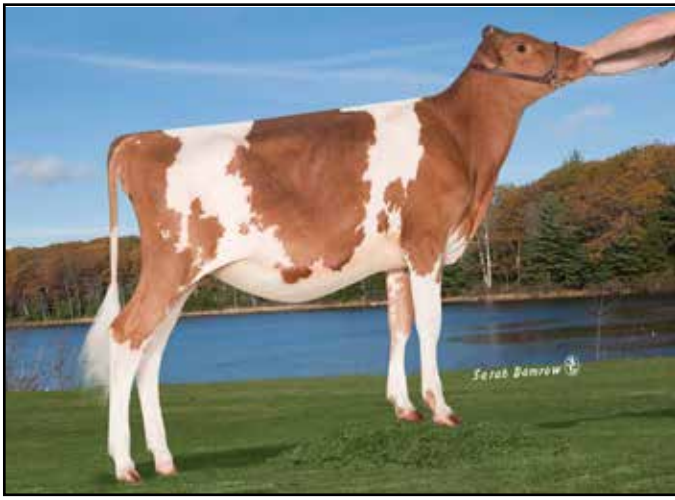

Millborne Hillpoint BS Ariel-ET EX-90

4-06 365D 22,020M 4.5% 1,005F 3.7% 815P
HM All-American Spring Calf 2012
Dam of Lots 23 & 24

LOT 23 MILLBORNE HP ARANDA-ETV

Born: 03-14-2019 Tattoo LE HG72
Breeder & Owner: MILLER P MOREY & HILLPOINT PARTNERS
CROSS PLAINS WI
860.966.4718
PA: -445M +0.03% -16F +0.04% -8P -133CM\$ -140NM\$
+0.7PTAT +0.3UDC +0.6FLC -0.2DPR -0.7PL -20CPI 3.12SCS

LOT 24 MILLBORNE HP ALEXA-ETV

Born: 01-09-2019 Tattoo LE HG25
Breeder & Owner: MILLER P MOREY & HILLPOINT PARTNERS
CROSS PLAINS WI
PA: -445M +0.03% -16F +0.04% -8P -133CM\$ -140NM\$
+0.7PTAT +0.3UDC +0.6FLC -0.2DPR -0.7PL -20CPI 3.12SCS

FLAMBEAU MANOR LADYS MAN USA000078006572 7GU468 A2A2

08/20 USDA GPTA -396M -0.09% -33F -0.03% -18P
+0.2DPR -1.4PL -258NM\$ 5NM%ile -273CM\$ 86% Rel
3.25SCS -1.7SCR -1.50HCR 45% Rel -1.70CCR 51% Rel
-1.20LIV 36% Rel -1.60GL 93% Rel -0.60EFC 39% Rel
AGA 08/20 PTAT +0.7 +0.4UDC +1.0FLC 74%Rel PTI -46

MILLBORNE HILLPOINT BS ARIEL-ET USA000068047046

08/20 USDA GPTA -493M +0.14% +1F +0.11% +3P
-0.5DPR +0.1PL -22NM\$ 34NM%ile +7CM\$ 63% Rel
2.98SCS -2.70HCR 33% Rel -1.40CCR 41% Rel
-0.40LIV 37% Rel 0.30GL 42% Rel -10.30EFC 38% Rel
4 Rec YDev: -431M +25F +27P
4 App 08/20 PTAT +0.6 +0.1UDR +0.1FLC 64%Rel CPI +7
Appraisal: 90 @ 5-02 (90/88)
2-03 364D 2X 16400M 4.7% 768F 3.7% 601P 96
3-06 331D 2X 19580M 5.0% 978F 3.8% 746P 98
4-06 365D 2X 22020M 4.6% 1005F 3.7% 815P DHIA
Honorable Mention All-American Spring Calf 2012

3D: KNAPPS LORAL QUEEN ASPEN-ET USA000003065825 A2A2

Appraisal: 90 @ 3-11 (91/88)
4-05 365D 2X 23830M 3.9% 927F 3.4% 811P DHIA
Nominated All-American Winter Calf 2000

4D: KNAPPS PERFECTO QUEEN ANDORA-ET USA000003027749

Appraisal: 90 @ 4-10
3-05 365D 2X 25750M 4.4% 1138F 3.5% 893P DHIA

5D: PINEBREEZE TELESTAR ANDORA USA000002891647

Appraisal: 95 @ 8-05
4-07 365D 2X 26680M*4.1% 1084F 3.3% 893P DHIA
2377D 156195M 4.5% 6976F 3.4% 5254P LIFE
Reserve All-American 3-Year-Old 1988



Millborne Andoras Ambience-ET EX-90

4-08 365D 24,040M 4.7% 1,118F 3.8% 907P
All-American Winter Yearling 2004
Granddam of Lots 23 & 24

840003150322370

Bred 3/1/20 Due 12/11/20
To: Paokie Lil Ernie 7GU467 78004779 A2A2

840003150322364

Bred 3/27/20 Due 1/6/21
To: Paokie Lil Ernie 7GU467 78004779 A2A2

MARODORE AARONS LEVI-ET USA000068025119 7GU438 A2A2

08/20 USDA GPTA -186M -0.03% -13F -0.04% -13P
+1.5DPR +1.9PL -45NM\$ 23NM%ile -57CM\$ 96% Rel
2.97SCS 1.00HCR 61% Rel 0.60CCR 84% Rel
-1.40LIV 58% Rel -0.70GL 98% Rel 4.50EFC 69% Rel
AGA 08/20 PTAT +0.7 +0.3UDC +1.3FLC 95%Rel PTI +1

FLAMBEAU MANOR RO LAUREN-ET USA000068043597

Appraisal: EX 95 @ 10-06 (EEEE)
7-04 365D 2X 26980M 5.2% 1397F 3.4% 915P DHIA

JENS GOLD C BLUE SPRUCE-ET USA000068012543 1GU436 A1A2

08/20 USDA GPTA +151M +0.01% +9F +0.00% +5P
-1.6DPR -1.3PL -20NM\$ 23NM%ile -19CM\$ 97% Rel
3.00SCS -3.70HCR 70% Rel -2.10CCR 90% Rel
-2.20LIV 73% Rel 0.60GL 98% Rel -10.60EFC 78% Rel
AGA 08/20 PTAT +0.5 +0.4UDC +0.9FLC 97%Rel PTI +12

MILLBORNE ANDORAS AMBIENCE-ET USA000003080767

Appraisal: 90 @ 4-11 (88/87)
4-08 365D 2X 24040M 4.7% 1118F 3.8% 907P DHIA
All-American Winter Yearling 2004
Reserve All-American Sr. 2-Year-Old 2005
Nominated All-American Sr. 3-Year-Old 2006

6D: MARFRED KH AGATHA USA000002853739

Appraisal: 91 @ 3-07
3-03 305D 2X 17850M 4.0% 721F 3.3% 582P DHIR

7D: MARFRED TN AGNES USA000002816831

Appraisal: 91 @ 3-06



Misty Meadows Archie Sis EX-92

HM All-American Winter Calf 2007

Granddam of Lot 25; Mat. Sister to 3rd Dam of Lot 27



Misty Meadows Levi Suede-ET EX-94

Unanimous All-American Jr. 3-Year-Old 2015

Maternal Sister to Dam of Lot 25

LOT 25 SPRINGHILL MO GG LONE SASSY 840003141692403

Born: 03-26-2018 Tag # 694

Breeder & Owner: LANG CHRIS, MARSHALL OVERHOLT & DAN BASSE
BIG PRAIRIE OH
330.473.9660

PA: +7M +0.00% +1F +0.02% +4P -63CM\$ -66NM\$
+0.7PTAT +0.3UDC -0.2FLC -1.1DPR -1.7PL -8CPI 3.13SCS

Appraisal: +82 @ 2-03 (G+GV+)

ST SR BD DF RA TW RV RL FA FU RH RW UC UD TP TL
26 24 22 28 24 22 38 23 33 26 39 25 46 25 24 25
2-01 305D 2X 20720M 4.3% 882F 3.1% 642P Proj. Act.

SPRINGHILL J LONE STAR-ET USA000068030411 31GU624 A2A2

08/20 USDA GPTA +290M -0.01% +12F +0.04% +17P
-2.7DPR -3.2PL -65NM\$ 23NM%ile -54CM\$ 92% Rel
3.11SCS -1.90HCR 51% Rel -4.00CCR 73% Rel
-3.40LIV 50% Rel 2.30GL 95% Rel 2.70EFC 59% Rel
AGA 08/20 PTAT +0.5 -0.5UDC -0.3FLC 91%Rel PTI -6

MISTY MEADOWS GG HP SCARLET-ETV 840003131091807 A2A2

08/20 USDA GPTA -277M +0.01% -11F +0.00% -9P
+0.5DPR -0.2PL -67NM\$ 23NM%ile -71CM\$ 61% Rel
3.15SCS-0.50HCR 34% Rel 0.30CCR 40% Rel
-0.20LIV 37% Rel -0.10GL 41% Rel 3.50EFC 37% Rel
1 Rec YDev: -1773M -112F -102P
1 App 08/20 PTAT +0.8 +1.0UDR +0.0FLC 63%Rel CPI -11
Appraisal: EX 90 @ 4-03 (VEGEE)
1-11 365D 2X 20310M 3.8% 764F 3.4% 690P DHIA
3-11 305D 2X 22440M 3.6% 798F 2.9% 646P Proj. Act.

LOT 26 SPRINGHILL MOHAVEN SIESTA

840003218064680

Born: 05-04-2020 Tag # 808

Breeder & Owner: LANG CHRIS, MARSHALL OVERHOLT & DAN BASSE
BIG PRAIRIE OH

PA: -520M +0.10% -7F +0.06% -8P -14CM\$ -27NM\$
+0.2PTAT +0.3UDC +0.0FLC +0.6DPR +0.4PL -10CPI 2.97SCS

BRIDDLESFORD HAREBELLS VICTOR GBR282983501504 522GU904 A2A2

08/20 USDA GPTA -1046M +0.20% -15F +0.09% -20P
+2.3DPR +2.5PL +13NM\$ 41NM%ile +35CM\$ 42% Rel
2.80SCS 1.30HCR 29% Rel 1.90CCR 35% Rel
2.30LIV 30% Rel 0.00GL 35% Rel 1.10EFC 30% Rel
AGA 08/20 PTAT -0.3 +0.2UDC +0.2FLC 38%Rel PTI -14

SPRINGHILL MO GG LONE SASSY 840003141692403

Sells as Lot 25 above

Bred 7/25/20 Due 5/6/21

To: Ripley Farms Network C Theo 6GU112 840003146571505 A2A2
Last fresh 5/4/20
A2A2 by parentage

COULEE CREST LUXURY SPIDER-ET USA00000604229 1GU415

08/20 USDA GPTA +265M +0.08% +27F +0.10% +26P
-3.0DPR -3.2PL -4NM\$ 35NM%ile +19CM\$ 97% Rel
3.27SCS -1.00HCR 69% Rel -2.90CCR 90% Rel
-3.60LIV 74% Rel -0.30GL 98% Rel 6.70EFC 78% Rel
AGA 08/20 PTAT +0.3 +0.1UDC -1.5FLC 97%Rel PTI +15

DIX LEE TILLER JOKE USA000068001932

Appraisal: 93 @ 5-08 (93/92)
5-06 365D 2X 31350M 4.9% 1543F 3.3% 1033P DHIA

GOLDEN J RONALD GRUMPY USA00000604960 7GU405 A2A2

08/20 USDA GPTA -89M +0.09% +12F +0.06% +7P
+1.0DPR +3.6PL +250NM\$ 99NM%ile +269CM\$ 98% Rel
2.84SCS -1.10HCR 76% Rel 1.40CCR 93% Rel
2.70LIV 78% Rel -1.20GL 99% Rel 3.00EFC 83% Rel
AGA 08/20 PTAT +0.1 +1.1UDC +0.3FLC 98%Rel PTI +54

MISTY MEADOWS ARCHIE SIS USA000068017104

Appraisal: 92 @ 4-06 (91/92)
2-02 334D 2X 12830M 5.2% 665F 3.6% 457P DHIA
3-03 308D 2X 15180M 5.2% 787F 3.5% 535P 97
Honorable Mention All-American Winter Calf 2007
Nominated All-American Winter Yearling 2008
Nominated All-American Sr. 3-Year-Old 2010

3D: MISTY MEADOWS JAYCOB SANDY USA000003066744

Appraisal: 89 @ 5-11 (87/91)
3-07 349D 2X 18390M 4.8% 883F 3.3% 606P 94
2326D 109960M 4.8% 5244F 3.3% 3628P LIFE

5D: MISTY MEADOWS ENHANCER SOUSA USA000003042690

Appraisal: 87 @ 3-07
3-04 326D 2X 18360M 4.1% 747F 3.5% 636P DHIA
Reserve All-American Winter Yearling 1997

6D: LISETER FARM FRANKS SUSSIE USA000003012900

Appraisal: 88 @ 4-07
4-02 295D 2X 16310M 3.9% 641F 3.5% 578P DHIR
All-American & Jr. All-American Fall Calf 1993



Misty Meadows Levi Sienna-ET VG-88
Two-Time Reserve All-American
Maternal Family of Lots 25 - 27

LOT 27 KEIMS SOPHIE

Born: 09-09-2016 Tag # 48
Breeder & Owner: KEIM EDWARD A
WILMOT OH
330.600.8225
PA: -14M +0.02% +3F -0.03% -5P -91CM\$ -79NM\$
-0.5PTAT -1.0UDC -1.5FLC -0.8DPR -0.9PL -37CPI 3.25SCS
Appraisal: + 84 @ 3-11 (+VG+)

MARODORE GARY PISTOLL-ET USA000068039918 7GU463 A2A2

08/20 USDA GPTA +454M -0.02% +17F -0.06% +5P
-2.1DPR -2.6PL -60NM\$ 23NM%ile -79CM\$ 92% Rel
3.25SCS -1.70HCR 49% Rel -3.10CCR 68% Rel
-1.60LIV 41% Rel -2.60GL 96% Rel -1.10EFC 52% Rel
AGA 08/20 PTAT +0.0 -0.6UDC -0.7FLC 85%Rel PTI -12

MISTY MEADOWS MENTOR SOTHEBY USA000068040450

08/20 USDA PTA -481M +0.06% -11F +0.01% -14P
+0.5DPR +0.9PL -98NM\$ 16NM%ile -103CM\$ 50% Rel
3.24SCS -1.20HCR 17% Rel -0.20CCR 30% Rel
0.80LIV 22% Rel -0.80GL 33% Rel -1.30EFC 23% Rel
2 Rec YDev: -847M -4F -25P
3 App 08/20 PTAT -0.6 -0.7UDR -1.2FLC 54%Rel CPI -42
Appraisal: 84 @ 5-10 (82/82)
1-11 361D 2X 14840M 4.8% 718F 3.4% 507P 96



Misty Meadows Levi Seybert-ET EX-90
4-00 365D 21,650M 5.2% 1,119F 3.3% 717P
Maternal Family of Lots 25 - 27



Misty Meadows Rebel Suite EX-93
Unanimous All-American Four-Year-Old 2018
Maternal Family of Lots 25 - 27

USA000097002979

Pasture bred 4/4/20 Due 1/14/21
To: Keims Copper Ronnie 97008582 A2A2 (Copper x 88 Roscoe)
Last fresh 10/24/19 - 2nd lactation (herd not on test)

GOLDEN J SKIPPER GARY USA000068013855 7GU428 A2A2

08/20 USDA GPTA +879M -0.13% +16F -0.05% +20P
-0.7DPR -2.3PL -5NM\$ 35NM%ile -20CM\$ 96% Rel
3.25SCS -0.50HCR 59% Rel -0.80CCR 85% Rel
-3.00LIV 63% Rel -1.30GL 98% Rel 1.20EFC 70% Rel
AGA 08/20 PTAT -0.3 -0.8UDC -1.7FLC 95%Rel PTI +2

MARODORE YOGIS PROMISE USA000068030933 A2A2

Appraisal: 90 @ 5-01 (89/86)
4-00 365D 2X 36740M 5.0% 1824F 3.1% 1144P DHIA

MAR RAL ROYAL MENTOR USA00000604702 31GU612 A2A2

08/20 USDA GPTA -560M -0.03% -31F +0.03% -13P
-1.0DPR -0.3PL -232NM\$ 5NM%ile -231CM\$ 96% Rel
3.23SCS -3.00HCR 55% Rel -2.50CCR 87% Rel
1.30LIV 68% Rel -1.00GL 97% Rel -5.60EFC 71% Rel
AGA 08/20 PTAT +0.5 +0.4UDC +0.9FLC 97%Rel PTI -38

MISTY MEADOWS ARCHIE SOPHINA USA000068017105

Appraisal: 90 @ 4-03 (90/90)
5-07 294D 2X 23450M 4.6% 1067F 3.0% 693P 96
1742D 110110M 4.4% 4858F 3.1% 3442P LIFE

3D: MISTY MEADOWS LANDON SADIE USA000068006727

Appraisal: 91 @ 3-06 (90/92)
5-05 365D 2X 27570M 4.6% 1259F 3.0% 837P DHIA
Nominated All-American Sr. 3-Year-Old 2008

4D: MISTY MEADOWS JAYCOB SANDY USA000003066744

Appraisal: 89 @ 5-11 (87/91)
3-07 349D 2X 18390M 4.8% 883F 3.3% 606P 94
2326D 109960M 4.8% 5244F 3.3% 3628P LIFE



Oakland Grumpy Patsy EX-91
4-00 365D 28,040M 5.8% 1,623F 3.6% 1,001P
Dam of Lot 28

LOT 28 SPRINGHILL LONE PROSPER-ETV 840003141692389 A2A2

Born: 01-11-2018 Tag # 680
Breeder & Owner: SPRINGHILL
BIG PRAIRIE OH
330.473.9660
08/20 USDA GPTA +338M +0.06% +26F +0.05% +20P
-2.0DPR -1.8PL +67NM\$ 62NM%ile +80CM\$ 52% Rel
3.14SCS -1.70HCR 30% Rel -2.70CCR 37% Rel
-2.60LIV 31% Rel 0.80GL 41% Rel 1.50EFC 33% Rel
0 App 08/20 PTAT +0.7 -0.1UDR +0.3FLC 53%Rel CPI +32

Fresh 9/2/20 Selling open

SPRINGHILL J LONE STAR-ET USA000068030411 31GU624 A2A2

08/20 USDA GPTA +290M -0.01% +12F +0.04% +17P
-2.7DPR -3.2PL -65NM\$ 23NM%ile -54CM\$ 92% Rel
3.11SCS -1.90HCR 51% Rel -4.00CCR 73% Rel
-3.40LIV 50% Rel 2.30GL 95% Rel 2.70EFC 59% Rel
AGA 08/20 PTAT +0.5 -0.5UDC -0.3FLC 91%Rel PTI -6

OAKLAND GRUMPY PATSY USA000068041994

08/20 USDA GPTA -213M +0.19% +23F +0.08% +6P
+1.2DPR +1.5PL +177NM\$ 88NM%ile +196CM\$ 66% Rel
3.04SCS -1.20HCR 35% Rel 1.10CCR 42% Rel
-0.10LIV 38% Rel -1.00GL 43% Rel 0.70EFC 38% Rel
4 Rec YDev: +306M +83F +30P
3 App 08/20 PTAT +0.3 +0.3UDR +0.7FLC 69%Rel CPI +52
Appraisal: 91 @ 4-01 (90/88)
2-01 312D 2X 16400M 5.0% 816F 3.4% 554P 100
3-00 350D 2X 22600M 5.1% 1144F 3.7% 825P 102
4-00 365D 2X 28040M 5.8% 1623F 3.6% 1001P DHIA
5-03 356D 2X 25510M 5.5% 1392F 3.7% 938P 97

COULEE CREST LUXURY SPIDER-ET USA000000604229 1GU415

08/20 USDA GPTA +265M +0.08% +27F +0.10% +26P
-3.0DPR -3.2PL -4NM\$ 35NM%ile +19CM\$ 97% Rel
3.27SCS -1.00HCR 69% Rel -2.90CCR 90% Rel
-3.60LIV 74% Rel -0.30GL 98% Rel 6.70EFC 78% Rel
AGA 08/20 PTAT +0.3 +0.1UDC -1.5FLC 97%Rel PTI +15

DIX LEE TILLER JOKE USA000068001932

Appraisal: 93 @ 5-08 (93/92)
5-06 365D 2X 31350M 4.9% 1543F 3.3% 1033P DHIA

GOLDEN J RONALD GRUMPY USA000000604960 7GU405 A2A2

08/20 USDA GPTA -89M +0.09% +12F +0.06% +7P
+1.0DPR +3.6PL +250NM\$ 99NM%ile +269CM\$ 98% Rel
2.84SCS -1.10HCR 76% Rel 1.40CCR 93% Rel
2.70LIV 78% Rel -1.20GL 99% Rel 3.00EFC 83% Rel
AGA 08/20 PTAT +0.1 +1.1UDC +0.3FLC 98%Rel PTI +54

OAKLAND KAHNS PATTY USA000068023495

Appraisal: 77 @ 4-04 (76/75)
2-00 305D 2X 14250M 5.2% 740F 3.6% 513P 97
3-07 365D 2X 21000M 5.0% 1049F 3.4% 719P 97

3D: OAKLAND LOGICS PUNKY USA000003075895

Appraisal: 81 @ 3-11 (82/78)
3-11 305D 2X 17370M 4.3% 751F 3.2% 559P 94

4D: OAKLAND VALIANTS PERKY USA000003062941

Appraisal: 85 @ 4-02 (82/84)
2-04 313D 2X 17230M 4.6% 788F 3.2% 546P 95

5D: OAKLAND POKERS PEPPY USA000003052490

Appraisal: 80 @ 4-09
4-01 339D 2X 18950M 3.9% 735F 3.2% 608P DHIA

6D: OAKLAND FRANKS PIPPY USA000002997421

Appraisal: 88 @ 4-07
6-06 305D 2X 21280M 4.5% 968F 3.2% 685P DHIA



Hollow View Caden Iris
3rd Winter Calf NGS-Harrisburg 2015
Maternal Family of Lot 29

LOT 29 HOLLOW VIEW C ISABEL USA000097005981

Born: 04-29-2018
Breeder & Owner: WOLFF SCOTT & ELSIE
QUARRYVILLE PA
717.989.0521
PA: -265M +0.06% -3F +0.02% -7P +7CM\$ +6NM\$
+0.7PTAT +1.0UDC +1.4FLC +0.1DPR +1.0PL +13CPI 3.04SCS

Pasture bred, due between 10/30/20 & 12/30/20
To: Rocky Hill Garrett Sweetride 97005700 (P Garrett x EX-92 Loral)

RUTTER BROS GRUMPYS CLARK USA000097001632 A2A2
PA: -531M +0.10% -8F +0.09% -3P +113CM\$ +90NM\$
+0.8PTAT +1.4UDC +0.9FLC +1.2DPR +2.3PL +26PTI 2.88SCS

GOLDEN J RONALD GRUMPY USA000000604960 7GU405 A2A2
08/20 USDA GPTA -89M +0.09% +12F +0.06% +7P
+1.0DPR +3.6PL +250NM\$ 99NM%ile +269CM\$ 98% Rel
2.84SCS -1.10HCR 76% Rel 1.40CCR 93% Rel
2.70LIV 78% Rel -1.20GL 99% Rel 3.00EFC 83% Rel
AGA 08/20 PTAT +0.1 +1.1UDC +0.3FLC 98%Rel PTI +54

HOLLOW VIEW A IRENE USA000097000792
08/20 USDA PTA +2M +0.01% +2F -0.06% -10P
-1.1DPR -0.3PL -79NM\$ 20NM%ile -99CM\$ 43% Rel
3.19SCS-0.60HCR 15% Rel -2.10CCR 20% Rel
-2.60LIV 17% Rel -0.20GL 23% Rel 2.10EFC 17% Rel
1 Rec YDev: +524M +47F -10P
1 App 08/20 PTAT +0.5 +0.5UDR +1.8FLC 45%Rel CPI -1
Appraisal: +81 @ 2-06 (G+F++)

RUTTER BROS ALYMOS CUPCAKE-ET USA000078001676 A2A2
Appraisal: 90 @ 3-04 (90/87)
3-03 309D 2X 16210M 8.1% 1321F 3.9% 627P 96

SNIDERS LINDSEY TILLER ALVIN-ET USA000068018165 140GU125
08/20 USDA GPTA +447M -0.02% +16F -0.06% +4P
-2.4DPR -0.1PL -17NM\$ 29NM%ile -38CM\$ 70% Rel
3.26SCS -1.20HCR 45% Rel -3.70CCR 53% Rel
-4.50LIV 49% Rel -0.70GL 65% Rel 4.20EFC 50% Rel
AGA 08/20 PTAT +0.9 +0.4UDC +1.7FLC 72%Rel PTI +21

HOLLOW VIEW PRADA ISABEL USA000068045575
Appraisal: 84 @ 4-09 (82/92)
2-01 315D 2X 22870M 4.6% 1056F 3.1% 715P 96
3-02 365D 2X 25140M 4.6% 1162F 3.3% 822P DHIA
4-06 276D 2X 21140M 6.3% 1324F 2.9% 616P 95
5-06 267D 2X 22700M 7.3% 1668F 3.0% 670P 94

LOT 30 GR-KEIMS ERNIES COCO USA000097007470

Born: 10-25-2018 Tattoo LE K76
Breeder & Owner: KEIM EDWARD A
WILMOT OH
330.600.8225

Pasture bred; due approximately October 2020
To: Keims Copper Ronnie 97008582 A2A2 (Copper x 88 Roscoe)

PAOKIE LIL ERNIE USA000078004779 7GU467 A2A2
08/20 USDA GPTA +336M -0.02% +11F -0.08% -3P
-0.7DPR -0.8PL +1NM\$ 35NM%ile -20CM\$ 90% Rel
3.01SCS +4.5SCR -1.30HCR 49% Rel -1.40CCR 58% Rel
-0.30LIV 34% Rel 0.00GL 95% Rel -0.70EFC 43% Rel
AGA 08/20 PTAT -0.1 -0.3UDC +0.8FLC 86%Rel PTI +5

SPRINGHILL JETSTREAM USA000068031500
AGA 08/20 PTAT -0.1 -0.1UDC +0.6FLC 62%Rel

COULEE CREST AP LORILEE USA000068042571
Appraisal: 90 @ 4-00 (91/90)
2-10 365D 3X 41180M*4.7% 1945F*3.5% 1425P* DHIA

PR-KEIMS CARRIE USA000097002727
2 App 08/20 PTAT +0.3 +0.4UDR +1.4FLC 49%Rel
Appraisal: VG 86 @ 3-10 (VGVV+)

GOLDEN J SKIPPER GARY USA000068013855 7GU428 A2A2
08/20 USDA GPTA +879M -0.13% +16F -0.05% +20P
-0.7DPR -2.3PL -5NM\$ 35NM%ile -20CM\$ 96% Rel
3.25SCS -0.50HCR 59% Rel -0.80CCR 85% Rel
-3.00LIV 63% Rel -1.30GL 98% Rel 1.20EFC 70% Rel
AGA 08/20 PTAT -0.3 -0.8UDC -1.7FLC 95%Rel PTI +2

GT-SNIDERS REBEL CELINE USA000068045135
3 App 08/20 PTAT +0.5 +1.0UDR +2.6FLC 46%Rel
Appraisal: 87 @ 5-04 (87/88)



Rutter Bros Challenges Laurel GP-82
 5-00 357D 20,720M 4.2% 871F 3.5% 724P
 All-American Spring Yearling 2009
 Granddam of Lot 31; Mat. Family of Lot 32

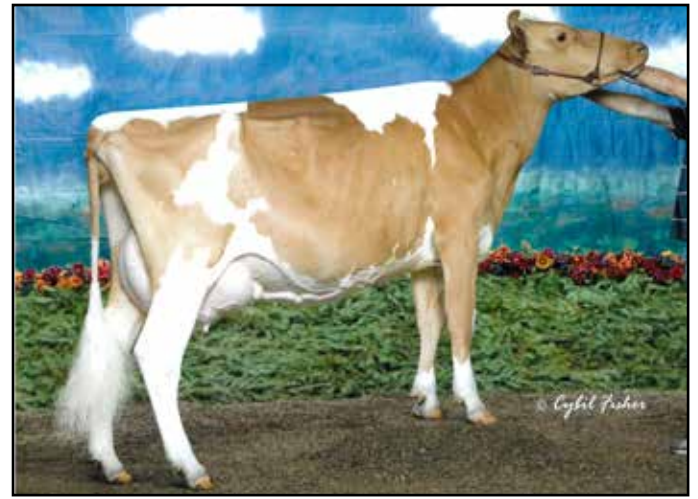

Rutter Bros Lewis Laura EX-90
 4-01 365D 22,280M 4.9% 1,102F 3.6% 796P
 All-American Spring Calf 2006
 3rd Dam of Lot 31; Mat. Family of Lot 32

LOT 31 RUTTER BROS BOMAHAS LANA USA000097007201

Born: 10-02-2018
 Breeder & Owner: JOHNSON KELLY J
 YORK PA
 717.324.8416

PA: -416M +0.05% -10F +0.06% -4P -10CM\$ -22NM\$
 +0.5PTAT +0.6UDC +0.8FLC +0.0DPR +1.1PL -2CPI 3.08SCS

SNIDERS SENATOR BOMAHA USA000097001065 A2A2

PA: -313M +0.00% -14F +0.03% -6P -133CM\$ -133NM\$
 +0.7PTAT +0.4UDC +0.7FLC -1.0DPR -0.1PL -21PTI 3.30SCS

RUTTER BROS GRUMPS LAUREN-ET USA000078004963

08/20 USDA PTA -518M +0.10% -6F +0.09% -2P
 +1.0DPR +2.2PL +89NM\$ 68NM%ile +114CM\$ 52% Rel
 2.85SCS -1.20HCR 25% Rel 1.90CCR 35% Rel
 0.80LIV 27% Rel -0.40GL 34% Rel -1.00EFC 28% Rel
 2 Rec YDev: -2197M -56F -32P
 2 App 08/20 PTAT +0.3 +0.8UDR +0.8FLC 55%Rel CPI +16
 Appraisal: VG 85 @ 2-11 (VV+VV)
 2-02 321D 2X 16600M 6.2% 1034F 3.8% 629P 96

3D: RUTTER BROS LEWIS LAURA USA000068010431

Appraisal: 90 @ 5-04 (92/85)
 4-01 365D 2X 22280M 4.9% 1102F 3.6% 796P DHIA
 All-American & Jr. All-American Spring Calf 2006
 Reserve Jr. All-American Spring Yearling 2007
 Jr. All-American & Res. All-American Jr. 2-Year-Old 2008

4D: RUTTER BROS POKERS LEAH-ET USA000003084214

Appraisal: 86 @ 3-01 (85/88)
 2-02 305D 2X 20200M 4.2% 856F 3.0% 608P 95
 Reserve Jr. All-American & HM All-American Winter Calf 2004

5D: RUTTER BROS PERFECTOS LYDIA USA000003034881

Appraisal: 88 @ 6-09 Gold Star Dam - 1999
 4-06 302D 2X 26130M 4.3% 1112F 3.3% 863P DHIA
 1849D 129540M 4.2% 5466F 3.3% 4225P LIFE

6D: RUTTER BROS PRO KINGS LEAMAY USA000003013140

Appraisal: 88 @ 3-00
 5-01 301D 2X 24750M 4.4% 1095F 3.3% 807P DHIR

Rutter Bros Pokers Leah-ET VG-86
 2-02 305D 20,200M 4.2% 856F 3.0% 608P
 Reserve Jr. All-American Winter Calf 2004
 4th Dam of Lot 31

Bred 5/14/20 Due 2/23/21
 To: Indian Acres Phoenix-ET 200GU306 68029884 A1A2

ROCKY HILL FAME SENATOR USA000078000394 120GU2437

08/20 USDA PTA -260M -0.05% -20F +0.04% -2P
 -1.8DPR -1.5PL -195NM\$ 11NM%ile -196CM\$ 73% Rel
 3.49SCS -1.70HCR 20% Rel -3.30CCR 39% Rel
 -1.50LIV 21% Rel 0.90GL 70% Rel 0.80EFC 28% Rel
 AGA 08/20 PTAT +1.0 +1.2UDC +0.8FLC 66%Rel PTI -19

SNIDERS ADACKA BOJANGLE USA000068018774 A2A2

Appraisal: 93 @ 8-05 (91/93)
 6-10 365D 2X 24160M 4.5% 1089F 3.4% 817P DHIA

GOLDEN J RONALD GRUMPY USA000000604960 7GU405 A2A2

08/20 USDA GPTA -89M +0.09% +12F +0.06% +7P
 +1.0DPR +3.6PL +250NM\$ 99NM%ile +269CM\$ 98% Rel
 2.84SCS -1.10HCR 76% Rel 1.40CCR 93% Rel
 2.70LIV 78% Rel -1.20GL 99% Rel 3.00EFC 83% Rel
 AGA 08/20 PTAT +0.1 +1.1UDC +0.3FLC 98%Rel PTI +54

RUTTER BROS CHALLENGES LAUREL USA000068020946

Appraisal: 82 @ 4-07 (77/82)
 1-11 343D 2X 17300M 4.8% 828F 3.2% 554P 97
 3-00 263D 2X 16020M 4.3% 690F 3.6% 574P 94
 4-00 269D 2X 16540M 5.2% 863F 3.5% 578P 94
 5-00 257D 2X 20720M 4.2% 871F 3.5% 724P 92
 All-American & Jr. All-American Spring Yearling 2009
 HM Jr. All-American & Nom. All-American Jr. 2-Year-Old 2010
 Junior Champion NGS-Louisville 2009





Rutter Bros Enhancers Lily EX-94
 103,390M 5.0% 5,216F 3.2% 3,327P Lifetime
 Unanimous Jr. All-American 1999 & 2000
 5th Dam of Lot 32; Mat. Family of Lot 31



Rutter Bros Sharps Larae EX-91
 3-07 365D 24,300M 4.7% 1,153F 3.5% 845P
 Junior All-American Sr. 2-Year-Old 2008
 Maternal Sister to 3rd Dam of Lot 32

LOT 32 RUTTER BROS BOWMANS LYRIC USA000097008971

Born: 09-10-2019

Breeder & Owner: RUTTER BROS
 YORK PA
 717.324.8416

PA: -894M +0.10% -25F +0.04% -24P -194CM\$ -200NM\$
 +0.1PTAT +0.4UDC +0.6FLC -0.4DPR -0.3PL -50CPI 2.98SCS

A2A2 by parentage

INDIAN ACRES PHOENIX-ET USA000068029884 200GU306 A1A2

08/20 USDA GPTA -457M -0.08% -34F +0.01% -14P
 -2.5DPR -0.8PL -248NM\$ 5NM%ile -244CM\$ 90% Rel
 2.78SCS -2.30HCR 45% Rel -4.10CCR 69% Rel
 -0.80LIV 47% Rel 0.40GL 92% Rel -3.20EFC 53% Rel
 AGA 08/20 PTAT +0.2 +0.1UDC +1.9FLC 88%Rel PTI -52

FLAMBEAU MANOR BOMAN-ET USA000078000696 76GU900 A2A2

08/20 USDA GPTA -1162M +0.10% -37F +0.05% -31P
 -1.5DPR -1.4PL -318NM\$ 0NM%ile -311CM\$ 80% Rel
 2.94SCS -2.80HCR 36% Rel -3.00CCR 48% Rel
 0.60LIV 34% Rel -1.50GL 85% Rel -5.50EFC 40% Rel
 AGA 08/20 PTAT +0.2 +0.1UDC +1.4FLC 71%Rel PTI -77

FLAMBEAU MANOR RO LAUREN-ET USA000068043597

Appraisal: EX 95 @ 10-06 (EEEEEE)
 7-04 365D 2X 26980M 5.2% 1397F 3.4% 915P DHIA

RUTTER BROS ASSAULTS LILAC USA000097004658 A2A2

SNIDERS GRUMPY ASSAULT-ET USA000068045133 7GU452 A2A2

08/20 USDA GPTA -674M +0.08% -18F -0.02% -25P
 +1.9DPR +2.9PL -26NM\$ 23NM%ile -30CM\$ 88% Rel
 2.85SCS -1.00HCR 38% Rel 0.90CCR 64% Rel
 -0.10LIV 47% Rel -1.20GL 93% Rel 5.30EFC 51% Rel
 AGA 08/20 PTAT -0.1 +1.0UDC +0.4FLC 83%Rel PTI -17

RUTTER BROS SENATORS LASHES USA000078006431

3D: RUTTER BROS DEEMANDS LOLA USA000068013776

Appraisal: 83 @ 4-08 (80/86)
 7-08 362D 2X 24810M 5.5% 1355F 3.6% 885P 97
 2085D 119520M 5.2% 6203F 3.5% 4230P LIFE

4D: RUTTER BROS LORALS LUSCIOUS USA000003072769

Appraisal: 80 @ 4-08 (80/68)
 5-03 365D 2X 21990M 5.2% 1141F 3.4% 747P 95

5D: RUTTER BROS ENHANCERS LILY USA000003047844

Appraisal: 94 @ 6-01 (94/91) Gold Star Dam - 2002
 4-04 365D 2X 33320M*4.9% 1635F*3.2% 1059P DHIA
 1239D 103390M 5.0% 5216F 3.2% 3327P LIFE
 Unanimous Jr. All-American & HM All-American Jr. 3-Year-Old 2000
 Unanimous Jr. All-American Jr. 2-Year-Old 1999
 Honorable Mention Jr. All-American 4-Year-Old 2001
 Total Performance Cow NGS-Harrisburg 2001

6D: RUTTER BROS PERFECTOS LYDIA USA000003034881

Appraisal: 88 @ 6-09 Gold Star Dam - 1999
 4-06 302D 2X 26130M 4.3% 1112F 3.3% 863P DHIA
 1849D 129540M 4.2% 5466F 3.3% 4225P LIFE



Rutter Bros Enhancers Lilac EX-90
 5-11 365D 17,110M 4.6% 781F 3.4% 587P
 Full sister to 5th Dam of Lot 32



Chupps Starmark A Pie Qwin VG-89

4-03 365D 30,850M 4.3% 1,338F 3.6% 1,124P
HM All-American Winter Calf 2011
Dam of Lot 33



Lavon Farms Fayette Queenella-ET EX-90

All-American Sr. Two-Year-Old 2002
4th Dam of Lot 33

LOT 33 SPRINGHILL LS QUICKSILVER-ETV 840003151591459 A2A2

Born: 12-02-2019 Tag # 782

Breeder & Owner: SPRINGHILL

BIG PRAIRIE OH
330.473.9660

08/20 USDA GPTA +728M -0.18% +0F -0.02% +21P
-2.2DPR -2.3PL -71NM\$ 22NM%ile -73CM\$ 51% Rel
3.04SCS-2.00HCR 30% Rel -3.20CCR 37% Rel
-3.10LIV 30% Rel 1.50GL 41% Rel 1.20EFC 33% Rel
0 App 08/20 PTAT +0.5 -0.5UDR -0.1FLC 51%Rel CPI -5

SPRINGHILL J LONE STAR-ET USA000068030411 31GU624 A2A2

08/20 USDA GPTA +290M -0.01% +12F +0.04% +17P
-2.7DPR -3.2PL -65NM\$ 23NM%ile -54CM\$ 92% Rel
3.11SCS -1.90HCR 51% Rel -4.00CCR 73% Rel
-3.40LIV 50% Rel 2.30GL 95% Rel 2.70EFC 59% Rel
AGA 08/20 PTAT +0.5 -0.5UDC -0.3FLC 91%Rel PTI -6

CHUPPS STARMARK A PIE QWIN USA000068030633

08/20 USDA GPTA +323M -0.17% -16F -0.03% +6P
-1.7DPR -0.6PL -106NM\$ 15NM%ile -111CM\$ 66% Rel
2.93SCS-2.20HCR 35% Rel -2.10CCR 41% Rel
-1.30LIV 36% Rel 0.30GL 42% Rel -3.00EFC 37% Rel
2 Rec YDev: +1785M +16F +66P
2 App 08/20 PTAT +0.7 +0.3UDR +1.2FLC 67%Rel CPI -8
Appraisal: 89 @ 4-04 (89/88)
1-11 365D 2X 25240M 4.2% 1056F 3.3% 825P DHIA
4-03 365D 2X 30850M 4.3% 1338F 3.6% 1124P DHIA
Honorable Mention All-American Winter Calf 2011



Selling Open

COULEE CREST LUXURY SPIDER-ET USA000000604229 1GU415

08/20 USDA GPTA +265M +0.08% +27F +0.10% +26P
-3.0DPR -3.2PL -4NM\$ 35NM%ile +19CM\$ 97% Rel
3.27SCS -1.00HCR 69% Rel -2.90CCR 90% Rel
-3.60LIV 74% Rel -0.30GL 98% Rel 6.70EFC 78% Rel
AGA 08/20 PTAT +0.3 +0.1UDC -1.5FLC 97%Rel PTI +15

DIX LEE TILLER JOKE USA000068001932

Appraisal: 93 @ 5-08 (93/92)
5-06 365D 2X 31350M 4.9% 1543F 3.3% 1033P DHIA

INDIAN ACRES AMERICAN PIE USA000068016348 31GU618 A2A2

08/20 USDA GPTA +172M -0.15% -19F -0.04% -2P
-1.2DPR +2.6PL -8NM\$ 29NM%ile -14CM\$ 97% Rel
2.74SCS -2.80HCR 65% Rel -1.90CCR 88% Rel
1.00LIV 68% Rel 1.00GL 97% Rel -5.60EFC 75% Rel
AGA 08/20 PTAT +0.2 +0.4UDC +2.2FLC 97%Rel PTI +5

STARMARK CHUPPS TILLER QUEENELLA-TW USA000068025733

Appraisal: 87 @ 6-05 (88/84)
4-03 365D 2X 20160M 4.5% 911F 3.6% 729P DHIA
5-07 365D 2X 19910M 4.7% 928F 3.4% 680P DHIA

3D: LAVON FARMS NOBLE QUEENELLA USA000003079723

Appraisal: 82 @ 3-02 (84/81)

4D: LAVON FARMS FAYETTE QUEENELLA-ET USA000003064489

Appraisal: 90 @ 3-02 (92/90)
All-American Sr. 2-Year-Old 2002

5D: MUNGLES L HORNETS QUEENELLA USA000002923478

Appraisal: 93 @ 12-04
All-American 4-Year-Old 1990
Honorable Mention All-American Aged Cow 1992

6D: MUNGLES LAYFET QUEENELLA USA000002848171

Appraisal: 87 @ 4-07

Mungles L Hornets Queenella EX-93

All-American Four-Year-Old 1990
5th Dam of Lot 33

LOT 34 GR-HI GUERN VIEW BOMAN MOROCCO USA000097006265 A2A2

Born: 06-01-2018 Tattoo LE DG48

Breeder: OELLERICH JORDON

LENA IL

Owner: DINDERMAN ALAINA

ORANGEVILLE IL

815.297.4111

DHI Herd # 33860658 Cow Control 000077

08/20 USDA PTA -365M +0.02% -13F -0.03% -17P

-0.1DPR +0.6PL -95NM\$ 17NM%ile -104CM\$ 38% Rel

2.96SCS -1.30HCR 15% Rel -0.20CCR 21% Rel

0.80LIV 15% Rel -1.30GL 30% Rel -3.30EFC 17% Rel

1 Rec YDev: -3997M -113F -133P

1-10 305D 2X 15774M 4.2% 663F 3.3% 513P Proj. Act.

Bred 6/3/2020 Due 3/11/2021

To: Hi Guern View Levi Drone 94GU959 97004646 SEXED A2A2

Last fresh 4/2/2020

INDIAN ACRES PHOENIX-ET USA000068029884 200GU306 A1A2

08/20 USDA GPTA -457M -0.08% -34F +0.01% -14P

-2.5DPR -0.8PL -248NM\$ 5NM%ile -244CM\$ 90% Rel

2.78SCS -2.30HCR 45% Rel -4.10CCR 69% Rel

-0.80LIV 47% Rel 0.40GL 92% Rel -3.20EFC 53% Rel

AGA 08/20 PTAT +0.2 +0.1UDC +1.9FLC 88%Rel PTI -52

FLAMBEAU MANOR RO LAUREN-ET USA000068043597

Appraisal: EX 95 @ 10-06 (EEEE)

7-04 365D 2X 26980M 5.2% 1397F 3.4% 915P DHIA

FLAMBEAU MANOR BOMAN-ET USA000078000696 76GU900 A2A2

08/20 USDA GPTA -1162M +0.10% -37F +0.05% -31P

-1.5DPR -1.4PL -318NM\$ 0NM%ile -311CM\$ 80% Rel

2.94SCS -2.80HCR 36% Rel -3.00CCR 48% Rel

0.60LIV 34% Rel -1.50GL 85% Rel -5.50EFC 40% Rel

AGA 08/20 PTAT +0.2 +0.1UDC +1.4FLC 71%Rel PTI -77

EDGEWATER MEADOWS YOGIBEAR-ET USA000000604917 7GU402 A2A2

08/20 USDA GPTA -475M +0.12% -1F +0.04% -9P

+0.1DPR +1.2PL +2NM\$ 41NM%ile +10CM\$ 99% Rel

2.99SCS -1.70HCR 76% Rel -0.10CCR 95% Rel

0.40LIV 84% Rel -1.20GL 99% Rel -0.60EFC 87% Rel

AGA 08/20 PTAT +1.2 +1.2UDC +1.2FLC 99%Rel PTI +18

PR-HI GUERN VIEW YOGI MADRID USA000068048787

08/20 USDA PTA +897M -0.10% +22F -0.09% +13P

+1.3DPR +2.6PL +225NM\$ 94NM%ile +203CM\$ 53% Rel

3.00SCS 0.30HCR 25% Rel 2.60CCR 36% Rel

1.00LIV 28% Rel -1.20GL 34% Rel -1.00EFC 29% Rel

Appraisal: 90 @ 4-04 (89/88)

1-09 308D 2X 17810M 4.4% 785F 2.9% 523P 94

2-09 337D 2X 23220M 4.1% 945F 3.0% 697P 94

3-10 320D 2X 21510M 4.1% 886F 3.0% 638P 94

4-11 257D 2X 19580M 4.1% 810F 2.8% 545P 91

GT-HI GUERN VIEW BLU SPR MANDARIN USA000068024691

Appraisal: 88 @ 3-08 (88/89)

2-07 331D 2X 26650M 3.9% 1038F 3.0% 812P 95

3-08 308D 2X 23130M 3.6% 832F 2.9% 679P 93

LOT 35 BROADVIEW DONNA 2

CAN000012038382

Born: 02-21-2015 Tag # 513

Breeder: BEYNON ROBERT

MAPLE ON

Owner: KEIM EDWARD A

WILMOT OH

330.600.8225

Appraisal: VG 86 @ 5-05 (EV+GV)

Bred 5/20/20 Due 3/1/21

To: Springhill Jokes Jaguar-ET 7GU458 68031529 A2A2

Last fresh 11/7/19 - 3rd lactation - herd not on test

GOLDEN J RONALD GRUMPY USA000000604960 7GU405 A2A2

08/20 USDA GPTA -89M +0.09% +12F +0.06% +7P

+1.0DPR +3.6PL +250NM\$ 99NM%ile +269CM\$ 98% Rel

2.84SCS -1.10HCR 76% Rel 1.40CCR 93% Rel

2.70LIV 78% Rel -1.20GL 99% Rel 3.00EFC 83% Rel

AGA 08/20 PTAT +0.1 +1.1UDC +0.3FLC 98%Rel PTI +54

COULEE CREST GRUMPY LEGEND-ET USA000068045040 7GU451 A2A2

08/20 USDA GPTA +526M -0.09% +8F +0.02% +21P

-1.9DPR -1.0PL +18NM\$ 41NM%ile +24CM\$ 95% Rel

3.13SCS -1.90HCR 60% Rel -3.60CCR 79% Rel

-3.50LIV 54% Rel -1.10GL 97% Rel 3.30EFC 61% Rel

AGA 08/20 PTAT +1.0 +1.3UDC +2.2FLC 93%Rel PTI +55

COULEE CREST NICK LORILYN USA000068023988 A1A2

Appraisal: 91 @ 5-00 (90/91)

3-05 365D 3X 42440M*5.3% 2254F*3.1% 1298P* DHIA

BROADVIEW WONDA CAN000009648372

Appraisal: VG 85 @ 3-08 (85/83) CAN

2-07 304D 2X 13179M 4.1% 538F 3.2% 419P CAN

3-07 268D 2X 11801M 3.7% 439F 3.1% 364P CAN

4-06 330D 2X 15622M 3.8% 595F 3.1% 492P CAN

5-07 365D 2X 17474M 4.0% 705F 3.3% 582P CAN

MILLBORNE BOLERO USA000000604747 200GU401 A1A2

08/20 USDA GPTA +60M -0.03% -3F -0.07% -11P

-2.1DPR -0.4PL -72NM\$ 23NM%ile -89CM\$ 90% Rel

2.84SCS -3.10HCR 38% Rel -3.80CCR 69% Rel

0.10LIV 50% Rel 0.50GL 91% Rel -3.70EFC 51% Rel

AGA 08/20 PTAT -0.1 +0.1UDC -2.1FLC 86%Rel PTI -56

BROADVIEW SKIDDLES CAN000007868032

Appraisal: GP 80 @ 3-04 (80/74) CAN

2-09 313D 2X 13455M 4.1% 553F 3.2% 432P CAN

3-10 289D 2X 12103M 3.7% 445F 3.0% 368P CAN

5-03 365D 2X 18519M 4.8% 888F 3.4% 635P CAN

6-09 365D 2X 17090M 4.4% 752F 3.4% 582P CAN



Springhill Judgment Blitzen-ET VG-87
 2-05 365D 19,850M 5.0% 988F 3.6% 711P
 Reserve Junior Champion Ohio State Fair 2015
 Full Sister to Granddam of Lot 36



Yellow Creek Royalty Bea EX-90
 4-01 365D 24,940M 4.2% 1,047F 3.2% 796P
 110,190M 4.4% 4,795F 3.1% 3,455P Lifetime
 3rd Dam of Lot 36

LOT 36 SPRINGHILL HERALD BERMUDA-P 840003218064690

Born: 07-07-2020 Tag # 818
 Breeder & Owner: SPRINGHILL
 BIG PRAIRIE OH
 330.473.9660

PA: +38M +0.06% +11F -0.01% +0P +1CM\$ +2NM\$
 +0.9PTAT +0.8UDC +1.2FLC -0.9DPR -0.5PL +21CPI 2.95SCS

IDLE GOLD A HERALD-P USA000097002947 54GU499 A2A2

08/20 USDA GPTA -337M +0.13% +7F +0.08% +2P
 +0.2DPR +0.8PL +65NM\$ 47NM%ile +87CM\$ 44% Rel
 2.88SCS -1.40HCR 23% Rel -0.50CCR 26% Rel
 -0.90LIV 23% Rel -0.20GL 26% Rel 0.30EFC 24% Rel
 AGA 08/20 PTAT +0.9 +1.0UDC +1.0FLC 41%Rel PTI +31

SPRINGHILL ACTIVATE BRAZIL 840003132117699 A1A2

08/20 USDA GPTA +413M -0.02% +15F -0.09% -2P
 -1.9DPR -1.7PL -62NM\$ 23NM%ile -85CM\$ 58% Rel
 3.01SCS -1.40HCR 28% Rel -3.80CCR 34% Rel
 -3.80LIV 31% Rel -0.20GL 41% Rel 2.00EFC 31% Rel
 1 Rec YDev: +1806M +29F -4P
 2 App 08/20 PTAT +0.8 +0.6UDR +1.3FLC 62%Rel CPI +10
 Appraisal: VG 85 @ 2-10 (+VF+V)
 2-06 365D 2X 19800M 4.0% 795F 3.0% 591P DHIA
 3-08 305D 2X 20684M 3.7% 762F 2.9% 601P Proj. Act.

Selling open

SPRINGHILL ALTITUDE-ET-P USA000068032787 54GU486 A2A2

08/20 USDA GPTA -1130M +0.17% -24F +0.06% -27P
 +1.8DPR -1.0PL -168NM\$ 11NM%ile -155CM\$ 56% Rel
 2.86SCS -0.40HCR 25% Rel 1.30CCR 29% Rel
 0.60LIV 25% Rel 0.80GL 29% Rel 1.90EFC 27% Rel
 AGA 08/20 PTAT +0.6 +0.9UDC +0.6FLC 44%Rel PTI -35

IDLE GOLD LEGEND HERA USA000078005552

Appraisal: EX 90 @ 4-07 (VEVEE)
 2-02 365D 2X 17410M 5.0% 875F 3.9% 685P DHIA

SNIDERS GOLDUST ACTIVATE-ET USA000068041438 31GU628 A2A2

08/20 USDA PTA +193M +0.01% +10F -0.12% -15P
 -2.4DPR -2.4PL -160NM\$ 11NM%ile -200CM\$ 82% Rel
 3.28SCS -0.90HCR 28% Rel -3.80CCR 53% Rel
 -4.40LIV 32% Rel -0.50GL 86% Rel 5.10EFC 37% Rel
 AGA 08/20 PTAT +0.8 +0.8UDC +1.9FLC 78%Rel PTI -8

SPRINGHILL JUDGMENT BATHSHEBA USA000068034260

Appraisal: 81 @ 2-06 (83/80)
 2-00 365D 2X 18150M 5.4% 976F 3.4% 621P DHIA

3D: YELLOW CREEK ROYALTY BEA USA000068021359

Appraisal: 90 @ 5-10 (90/87)
 4-01 365D 2X 24940M 4.2% 1047F 3.2% 796P DHIA
 1841D 110190M 4.4% 4795F 3.1% 3455P LIFE

4D: YELLOW CREEK LEGEND BEAUTIFUL USA000003078469

Appraisal: 88 @ 5-04 (90/86)
 4-10 365D 2X 18150M 4.4% 792F 3.6% 661P DHIA

5D: YELLOW CREEK GOLIATH BRIGHT USA000003054136

Appraisal: 88 @ 4-09 (90/85)
 3-04 305D 2X 18260M 4.6% 849F 3.5% 634P DHIA

6D: YELLOW CREEK MAGIC BELL USA000003015868

Appraisal: 82 @ 5-07
 6-06 365D 2X 19010M 4.2% 798F 3.7% 706P 99

7D: YELLOW CREEK K BRENDA USA000002971045

Appraisal: 86 @ 8-03
 7-07 305D 2X 21870M 4.1% 900F 3.4% 733P DHIA
 2015D 116610M 4.7% 5481F 3.5% 4044P LIFE



Coulee Crest Lonestar Nika

2-03 305D 3X 23,068M 4.5% 1,030F 3.5% 799P Proj.
Nominated Jr. All-American 2018 & 2019
Dam of Lot 37

Coulee Crest Latimer Nissa-ET VG-86

Reserve Int. Champion WI State Jr. Show 2020
Maternal Sister to Dam of Lot 37

LOT 37 COULEE CREST DRONE NICKNAK-ET USA000097009588

Born: 03-02-2020 Tattoo LE P266
Breeder & Owner: LEPKE MIKAYLA
VIROQUA WI
608.633.2321
PA: +186M -0.04% +2F +0.01% +9P +28CM\$ +24NM\$
+1.0PTAT +0.4UDC +0.9FLC -0.8DPR +1.0PL +23CPI 3.02SCS

Selling open A2A2 by parentage

MARODORE AARONS LEVI-ET USA000068025119 7GU438 A2A2
08/20 USDA GPTA -186M -0.03% -13F -0.04% -13P
+1.5DPR +1.9PL -45NM\$ 23NM%ile -57CM\$ 96% Rel
2.97SCS 1.00HCR 61% Rel 0.60CCR 84% Rel
-1.40LIV 58% Rel -0.70GL 98% Rel 4.50EFC 69% Rel
AGA 08/20 PTAT +0.7 +0.3UDC +1.3FLC 95%Rel PTI +1

HI GUERN VIEW LEVI DRONE USA000097004646 94GU959 A2A2
08/20 USDA GPTA +161M -0.05% -1F +0.01% +8P
+0.4DPR +3.5PL +107NM\$ 64NM%ile +112CM\$ 54% Rel
2.98SCS -1.0SCR -0.40HCR 34% Rel 0.00CCR 41% Rel
-0.80LIV 35% Rel -0.40GL 42% Rel 1.00EFC 37% Rel
AGA 08/20 PTAT +1.4 +1.1UDC +1.6FLC 50%Rel PTI +50

HI GUERN VIEW DANCING DIVA-ET USA000068047311 A2A2
Appraisal: EX 96 @ 7-09 (EEEEEE)
5-04 319D 2X 22670M 4.6% 1034F 3.5% 803P 94

COULEE CREST LONESTAR NIKA 840003012927830 A2A2
08/20 USDA GPTA +211M -0.03% +4F +0.01% +9P
-2.0DPR -1.5PL -60NM\$ 24NM%ile -57CM\$ 52% Rel
3.05SCS -2.40HCR 29% Rel -3.80CCR 37% Rel
-2.70LIV 30% Rel 1.40GL 41% Rel -1.10EFC 32% Rel
0 App 08/20 PTAT +0.6 -0.3UDR +0.2FLC 50%Rel CPI -6
2-03 305D 3X 23068M 4.5% 1030F 3.5% 799P Proj. Act.
Nominated Junior All-American Spring Calf 2018
Nominated Junior All-American Spring Yearling 2019

SPRINGHILL J LONE STAR-ET USA000068030411 31GU624 A2A2
08/20 USDA GPTA +290M -0.01% +12F +0.04% +17P
-2.7DPR -3.2PL -65NM\$ 23NM%ile -54CM\$ 92% Rel
3.11SCS -1.90HCR 51% Rel -4.00CCR 73% Rel
-3.40LIV 50% Rel 2.30GL 95% Rel 2.70EFC 59% Rel
AGA 08/20 PTAT +0.5 -0.5UDC -0.3FLC 91%Rel PTI -6

KNIFE LAKE TOP NOVA 840003014529838 A2A2
Appraisal: 78 @ 2-11 (77/81)
2-04 365D 3X 21010M 5.1% 1074F 3.3% 690P DHIA

3D: FARIA FARMS MENTOR NEVINA-ET USA000068042973
Appraisal: 85 @ 3-03 (84/81)
3-01 284D 2X 17660M 4.3% 764F 3.4% 593P 97

6D: LANG HAVEN FORTRESS NATALIE USA000003046706
Appraisal: 91 @ 4-00
2-08 305D 2X 20130M 4.6% 920F 3.3% 659P DHIA

4D: LANG HAVEN TILLER NIRVANA-ET USA000068003934
Appraisal: 89 @ 2-05 (88/90)
2-01 365D 2X 23890M 4.6% 1103F 3.4% 806P 101
All-American Fall Calf 2005
All-American Fall Yearling 2006
Nominated All-American Sr. 2-Year-Old 2007

7D: LANG HAVEN PERFECTO NICOLE USA000003021234
Appraisal: 90 @ 4-03 Gold Star Dam - 1999
5-03 305D 2X 22490M 4.3% 960F 3.3% 732P DHIA
1693D 101780M 4.2% 4298F 3.3% 3317P LIFE

5D: LANG HAVEN OPTION NADIA-ET USA000003073416
Appraisal: 90 @ 3-07 (90/91)
3-04 365D 2X 37270M*5.9% 2205F*3.3% 1212P* DHIA

8D: DAIRYMAN FRANK NORMA USA000002990719
Appraisal: 87 @ 4-11
9D: DAIRYMAN PATRICIAN NORA USA000002880402
Appraisal: 90 @ 3-11
3-02 362D 2X 21250M 4.2% 884F 3.4% 719P DHIA

LOT 38 CROWN STONE LONESTAR HELEN USA000097007891 A2A2

Born: 02-21-2019 Tattoo LE H7 RE H7
Breeder & Owner: SCHNEBLY BRIAN & HEIDI
HAGERSTOWN MD
443.766.3176

Bred 5/27/2020 Due 3/5/2021
Marodore Randalls Vengeance 514GU113 97006605 SEXED A2A2

08/20 USDA GPTA +79M -0.03% -2F +0.01% +5P
-0.1DPR +0.2PL +6NM\$ 42NM%ile +11CM\$ 49% Rel
2.95SCS-1.40HCR 28% Rel -0.80CCR 34% Rel
-0.90LIV 28% Rel 2.00GL 40% Rel 0.50EFC 30% Rel
0 App 08/20 PTAT +0.1 -0.1UDR -0.8FLC 50%Rel CPI -7

COULEE CREST LUXURY SPIDER-ET USA00000604229 1GU415

08/20 USDA GPTA +265M +0.08% +27F +0.10% +26P
-3.0DPR -3.2PL -4NM\$ 35NM%ile +19CM\$ 97% Rel
3.27SCS -1.00HCR 69% Rel -2.90CCR 90% Rel
-3.60LIV 74% Rel -0.30GL 98% Rel 6.70EFC 78% Rel
AGA 08/20 PTAT +0.3 +0.1UDC -1.5FLC 97%Rel PTI +15

SPRINGHILL J LONE STAR-ET USA000068030411 31GU624 A2A2

08/20 USDA GPTA +290M -0.01% +12F +0.04% +17P
-2.7DPR -3.2PL -65NM\$ 23NM%ile -54CM\$ 92% Rel
3.11SCS -1.90HCR 51% Rel -4.00CCR 73% Rel
-3.40LIV 50% Rel 2.30GL 95% Rel 2.70EFC 59% Rel
AGA 08/20 PTAT +0.5 -0.5UDC -0.3FLC 91%Rel PTI -6

DIX LEE TILLER JOKE USA000068001932

Appraisal: 93 @ 5-08 (93/92)
5-06 365D 2X 31350M 4.9% 1543F 3.3% 1033P DHIA

CROWN STONE BIG BOY DREAM USA000078005785 A2A2

08/20 USDA GPTA +101M -0.09% -11F -0.04% -4P
+2.5DPR +3.7PL +96NM\$ 70NM%ile +91CM\$ 59% Rel
2.72SCS-1.20HCR 28% Rel 2.80CCR 33% Rel
1.50LIV 27% Rel 1.10GL 40% Rel -3.90EFC 30% Rel
3 Rec YDev: +1083M +13F +17P
2 App 08/20 PTAT -0.3 +0.1UDR -1.6FLC 61%Rel CPI -3
Appraisal: +83 @ 5-02 (+++GV)
2-07 314D 2X 13570M 4.9% 660F 3.3% 449P 97
3-08 345D 2X 16140M 5.2% 836F 3.4% 548P 98
4-09 305D 2X 14376M 4.0% 571F 3.3% 468P Proj. Act.

DAIRYMAN GRUMPY BIGBOY-TW 840003009973884 54GU477 A2A2

08/20 USDA GPTA +572M -0.23% -16F -0.07% +6P
+2.3DPR +3.3PL +112NM\$ 64NM%ile +100CM\$ 86% Rel
2.71SCS -0.30HCR 43% Rel 2.70CCR 58% Rel
1.80LIV 40% Rel 1.10GL 90% Rel -0.30EFC 45% Rel
AGA 08/20 PTAT -0.4 +0.2UDC -0.7FLC 84%Rel PTI +14

CROWN STONE B S ANDREA USA000068049825

Appraisal: 82 @ 4-00 (81/78)
2-06 268D 2X 9150M 4.7% 433F 3.2% 297P 96
3-05 365D 2X 13380M 4.8% 639F 3.5% 462P DHIA
4-07 281D 2X 13780M 5.2% 710F 3.6% 500P 97

3D: THREE BROOKS LANDON BETTYLOU USA000068008764

Appraisal: 86 @ 6-02 (86/82)
4-01 350D 2X 17360M 4.9% 850F 3.3% 576P 98

LOT 39 KEIMS ERNIE ALICE USA000097009339

Born: 07-17-2019 Tattoo LE K90
Breeder & Owner: KEIM EDWARD A
WILMOT OH
330.600.8225

Selling open

PA: +68M -0.02% +0F -0.02% -1P -29CM\$ -24NM\$
-0.1PTAT +0.4UDC +1.1FLC -0.5DPR -0.3PL +12CPI 3.04SCS

SPRINGHILL JETSTREAM USA000068031500

AGA 08/20 PTAT -0.1 -0.1UDC +0.6FLC 62%Rel

PAOKIE LIL ERNIE USA000078004779 7GU467 A2A2

08/20 USDA GPTA +336M -0.02% +11F -0.08% -3P
-0.7DPR -0.8PL +1NM\$ 35NM%ile -20CM\$ 90% Rel
3.01SCS +4.5SCR -1.30HCR 49% Rel -1.40CCR 58% Rel
-0.30LIV 34% Rel 0.00GL 95% Rel -0.70EFC 43% Rel
AGA 08/20 PTAT -0.1 -0.3UDC +0.8FLC 86%Rel PTI +5

COULEE CREST AP LORILEE USA000068042571

Appraisal: 90 @ 4-00 (91/90)
2-10 365D 3X 41180M*4.7% 1945F*3.5% 1425P* DHIA

KEIMS LEGEND AMY USA000097002982

PA: -200M -0.01% -11F +0.05% +2P -38CM\$ -49NM\$
-0.1PTAT +1.1UDC +1.3FLC -0.2DPR +0.2PL +19CPI 3.06SCS

COULEE CREST GRUMPY LEGEND-ET USA000068045040 7GU451 A2A2

08/20 USDA GPTA +526M -0.09% +8F +0.02% +21P
-1.9DPR -1.0PL +18NM\$ 41NM%ile +24CM\$ 95% Rel
3.13SCS -1.90HCR 60% Rel -3.60CCR 79% Rel
-3.50LIV 54% Rel -1.10GL 97% Rel 3.30EFC 61% Rel
AGA 08/20 PTAT +1.0 +1.3UDC +2.2FLC 93%Rel PTI +55

3D: SNIDERS MENTOR AMY USA000068008148

Appraisal: 82 @ 4-11 (82/83)
5-11 365D 2X 18120M 4.2% 768F 3.5% 636P DHIA

SNIDERS ACTION APPS USA000068038085

Appraisal: 78 @ 3-07 (80/83)

4D: SNIDERS FANCY APPEAL USA000003053794

Appraisal: 88 @ 9-07 (86/87)
7-07 365D 2X 21730M 4.5% 968F 3.7% 802P DHIA
2654D 140030M 4.7% 6587F 3.6% 5041P LIFE

6D: SNIDERS VICTORYS AUDIE-TW USA000002995038

Appraisal: 85 @ 5-07
4-01 360D 2X 19350M 4.1% 787F 3.5% 676P DHIA
3029D 142730M 4.5% 6412F 3.6% 5068P LIFE

5D: SNIDERS OBIE APRICOT USA000003017293

Appraisal: 85 @ 4-04
6-03 305D 2X 18800M 3.7% 700F 3.2% 602P DHIA
2798D 134110M 3.7% 5020F 3.2% 4297P LIFE

7D: SNIDERS INDIANA AUSTIN USA000002947216

Appraisal: 88 @ 9-01
6-06 305D 2X 18900M 4.1% 768F 3.1% 587P DHIR
2308D 117700M 4.1% 4818F 3.4% 3950P LIFE

8D: SNIDERS TITOS APRICOT USA000002828131

Appraisal: 85 @ 3-07
5-06 316D 2X 17060M 3.6% 612F 3.4% 587P DHIA

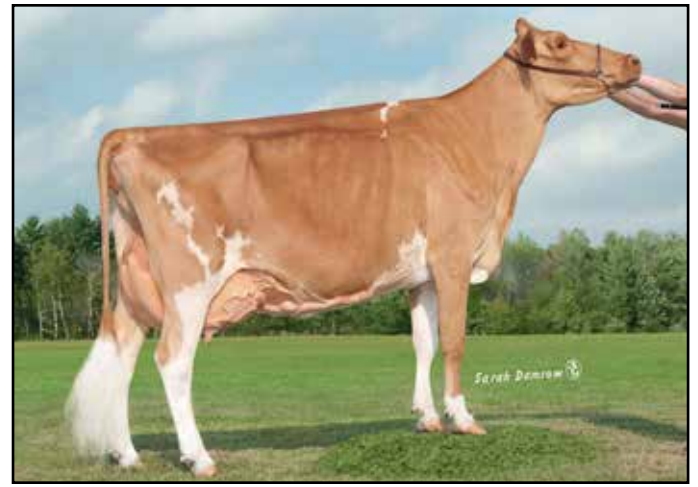

Misty Meadows Pixies Princess EX-91
105,390M 4.2% 4,389F 3.3% 3,438P Lifetime
Reserve Grand Champion WI State Fair Jr. Show 2018
Granddam of Lot 40

Misty Meadows Adacka Pixie EX-92
3-10 365D 39,550M 4.1% 1,623F 2.9% 1,138P
All-American Four-Year-Old 2012
3rd Dam of Lot 40

LOT 40 GUERNSEY GROVE HP PENELOPE 840003150322384

Born: 09-17-2018 Tattoo LE HG10
Breeder & Owner: BASSE DANIEL W
CHICAGO IL
312.408.0045

Bred 7/12/20 Due 4/23/2021
To: Unknown beef bull

08/20 USDA GPTA -73M +0.04% +3F +0.01% +0P
-2.0DPR +0.0PL -23NM\$ 33NM%ile -20CM\$ 40% Rel
3.01SCS-2.40HCR 26% Rel -3.20CCR 28% Rel
-0.50LIV 24% Rel 1.60GL 28% Rel 0.30EFC 25% Rel
0 App 08/20 PTAT +0.5 +0.8UDR +0.7FLC 40%Rel CPI +6

LANG HAVEN GRUMPY NOVAK USA000068042542 7GU446 A2A2

08/20 USDA GPTA +893M -0.09% +25F -0.02% +26P
-1.7DPR +0.5PL +204NM\$ 88NM%ile +204CM\$ 94% Rel
2.98SCS -2.80HCR 60% Rel -3.00CCR 76% Rel
1.40LIV 49% Rel 3.20GL 97% Rel 4.70EFC 59% Rel
AGA 08/20 PTAT +0.3 +0.4UDC -0.4FLC 92%Rel PTI +50

COULEE CREST NOVAK LAMBEAU-ET 840003128910115 7GU473 A2A2

08/20 USDA GPTA +240M +0.10% +28F +0.01% +10P
-1.1DPR +0.6PL +175NM\$ 82NM%ile +180CM\$ 54% Rel
2.96SCS +1.1SCR -2.00HCR 42% Rel -2.30CCR 41% Rel
0.80LIV 32% Rel 1.90GL 44% Rel 2.20EFC 35% Rel
AGA 08/20 PTAT +0.4 +0.5UDC +0.5FLC 52%Rel PTI +45

COULEE CREST COPPER LEENAH-ET USA000078002897 A2A2

Appraisal: VG 88 @ 5-07 (VV+VE) Gold Star Dam - 2019
5-03 365D 3X 27410M 6.3% 1726F 3.7% 1008P DHIA

MISTY MEADOWS FAMES PEBBLES-ET USA000078001488

08/20 USDA GPTA -374M +0.01% -16F +0.03% -8P
-2.1DPR -0.3PL -154NM\$ 8NM%ile -152CM\$ 52% Rel
3.14SCS-3.00HCR 30% Rel -3.70CCR 39% Rel
-2.00LIV 33% Rel 0.60GL 40% Rel -1.30EFC 34% Rel
1 App 08/20 PTAT +1.3 +1.7UDR +1.7FLC 54%Rel CPI -7
Appraisal: 83 @ 3-07 (83/78)

MILLBORNE TILLER FAYES FAME USA000068008443 91GU4843 A2A2

08/20 USDA PTA -173M -0.07% -21F +0.03% +0P
-4.3DPR -3.2PL -273NM\$ 5NM%ile -274CM\$ 94% Rel
3.47SCS -4.70HCR 48% Rel -7.20CCR 81% Rel
-4.30LIV 54% Rel 1.40GL 95% Rel -0.80EFC 61% Rel
AGA 08/20 PTAT +1.7 +1.9UDC +3.4FLC 94%Rel PTI -9

3D: MISTY MEADOWS ADACKA PIXIE USA000068020501

Appraisal: 92 @ 4-04 (94/91)
3-10 365D 3X 39550M*4.1% 1623F 2.9% 1138P DHIA
All-American & Unanimous Jr. All-American 4-Year-Old 2012
Reserve All-American Total Performance Cow 2012
Nominated Jr. All-American Sr. 2-Year-Old 2010
Grand Champion NGS- & NJS-Madison 2012

4D: MISTY MEADOWS TILLER PATIENCE USA000068000203

Appraisal: 91 @ 5-03 (93/87)
4-04 365D 3X 29290M 4.8% 1399F 3.2% 934P DHIA
Nominated Jr. All-American 2006 & 2008

5D: MISTY MEADOWS B PEACHES USA000003042942

Appraisal: 93 @ 8-03 (92/95)
5-00 365D 3X 26410M 4.6% 1219F 3.2% 844P DHIA
2451D 138200M 4.6% 6378F 3.4% 4660P LIFE
Junior All-American Aged Cow 2003
Honorable Mention Junior All-American Aged Cow 2002
Nominated Junior All-American Aged Cow 2000 & 2004

MISTY MEADOWS PIXIES PRINCESS USA000068046168

Appraisal: 91 @ 5-02 (91/88)
2-03 305D 3X 20520M 5.1% 1041F 6.0% 1222P DHIA
4-10 305D 3X 13620M 4.4% 597F 3.3% 454P 98
6-05 305D 2X 13030M 4.2% 546F 3.2% 418P 98
7-09 305D 2X 15710M 4.4% 684F 3.2% 502P 98
2042D 105390M 4.2% 4389F 3.3% 3438P LIFE
Reserve Grand Champion Wisconsin State Fair Jr. Show 2018
Reserve Senior Champion Minnesota State Fair 2018

6D: MISTY MEADOWS DMTF PRECIOUS USA000003018581

Appraisal: 87 @ 6-00
7-03 313D 3X 18930M 4.3% 817F 3.0% 569P 87
3185D 135970M 4.4% 5975F 3.3% 4517P LIFE

7D: MISTY MEADOWS PREMIERS VANESSA USA000002896429

Appraisal: 86 @ 4-09
4-03 293D 2X 16170M 4.7% 755F 3.7% 595P DHIR

8D: BUTENSCHOENS C LILLY USA000002658882

Appraisal: 90 @ 12-02

LOT 41 GREEN VALLEY ALSTAR CAROLINE USA000097006099 A1A2

Born: 11-15-2017 Tattoo LE F291 RE F291

Breeder & Owner: FISHER BEN
QUARRYVILLE PA
717.806.6714 ext. 0

Appraisal: G 78 @ 2-08 (++FFG)
ST SR BD DF RA TW RV RL FA FU RH RW UC UD TP TL
34 24 28 34 15 24 35 27 34 24 15 16 42 35 42 27
1-11 295D 2X 10610M 3.9% 411F 2.8% 299P 76

SNIDERS RONALDS ALSTAR USA000000604761 7GU398 A2A2

08/20 USDA GPTA +935M -0.09% +26F -0.09% +15P
+1.1DPR +2.9PL +242NM\$ 99NM%ile +220CM\$ 98% Rel
3.05SCS 1.60HCR 72% Rel 1.70CCR 91% Rel
0.80LIV 76% Rel -1.20GL 99% Rel 6.20EFC 80% Rel
AGA 08/20 PTAT -0.5 -1.0UDC +0.4FLC 97%Rel PTI +58

BROADVIEW CATCH ME CAN000012038372

08/20 USDA PTA +336M -0.05% +6F +0.01% +13P
-0.9DPR -0.4PL +25NM\$ 48NM%ile +29CM\$ 37% Rel
3.06SCS -1.30HCR 11% Rel -1.40CCR 21% Rel
0.50LIV 15% Rel 1.10GL 29% Rel -0.50EFC 15% Rel
1 Rec YDev: +2498M +35F +89P
Appraisal: G 78 @ 4-02 (++G+F)

Bred 1/18/20 Due 10/30/20
To: Springhill Jokes Jaguar-ET 7GU458 68031529 A2A2
Last fresh 11/10/19

MARODORE GOLIATHS RONALD-ET USA000000603218 1GU210 A2A2

08/20 USDA GPTA -44M +0.06% +9F -0.01% -3P
+3.5DPR +1.4PL +141NM\$ 70NM%ile +139CM\$ 97% Rel
2.98SCS 1.40HCR 68% Rel 4.30CCR 91% Rel
2.70LIV 81% Rel -0.90GL 97% Rel 4.80EFC 81% Rel
AGA 08/20 PTAT -1.5 -1.0UDC -1.9FLC 96%Rel PTI +5

CEDAR FRINGED ALTANN USA000003045188

Appraisal: 95 @ 6-11 (95/93) Gold Star Dam - 2001
6-04 365D 2X 31150M 4.8% 1486F 3.0% 941P 94

LANG HAVEN NINJA USA000068042541 200GU402 A1A2

08/20 USDA GPTA +618M -0.05% +20F +0.00% +20P
-2.2DPR +0.1PL +61NM\$ 47NM%ile +59CM\$ 86% Rel
3.21SCS -2.20HCR 35% Rel -2.20CCR 63% Rel
-0.40LIV 44% Rel 2.20GL 89% Rel 0.90EFC 46% Rel
AGA 08/20 PTAT +0.5 -1.0UDC +0.7FLC 81%Rel PTI +30

BROADVIEW WINNIE 3 CAN000009648373

Appraisal: EX 91 @ 6-07 (92/89) CAN
2-02 302D 2X 12703M 4.6% 586F 3.4% 425P CAN
3-02 324D 2X 17196M 4.7% 805F 3.4% 586P CAN
4-03 322D 2X 13126M 4.7% 615F 3.3% 434P CAN
5-03 334D 2X 18371M 4.6% 851F 3.3% 602P CAN

LOT 42 PR-GREEN VALLEY LEVI SNOWFLAKE USA000097009454 A2A2

Born: 01-30-2019 Tattoo LE F309 RE F309

Breeder & Owner: GREEN VALLEY FARM
QUARRYVILLE PA
717.806.6714 ext. 0

MARODORE AARONS LEVI-ET USA000068025119 7GU438 A2A2

08/20 USDA GPTA -186M -0.03% -13F -0.04% -13P
+1.5DPR +1.9PL -45NM\$ 23NM%ile -57CM\$ 96% Rel
2.97SCS 1.00HCR 61% Rel 0.60CCR 84% Rel
-1.40LIV 58% Rel -0.70GL 98% Rel 4.50EFC 69% Rel
AGA 08/20 PTAT +0.7 +0.3UDC +1.3FLC 95%Rel PTI +1

GT-GREEN VALLEY ALSTAR SQUIRTY USA000097009453

Appraisal: + 80 @ 6-02 (+++GG)
2-00 357D 2X 9928M 4.5% 448F 3.2% 318P
3-02 305D 2X 10152M 4.5% 452F 3.3% 334P
4-07 298D 2X 12853M 4.0% 516F 3.0% 388P

Bred 5/10/20 Due 2/19/21
To: Coulee Crest Novak Lambeau-ET 7GU473 840003128910115 A2A2

SNIDERS OPTION AARON-ET USA000000604670 7GU395 A2A2

08/20 USDA GPTA +214M +0.15% +37F -0.01% +6P
-3.1DPR -0.2PL +109NM\$ 64NM%ile +110CM\$ 99% Rel
2.95SCS 0.40HCR 81% Rel -5.50CCR 95% Rel
-3.40LIV 86% Rel 1.50GL 99% Rel 3.90EFC 89% Rel
AGA 08/20 PTAT +0.8 +0.9UDC +2.0FLC 99%Rel PTI +50

MARODORE LUXURY LORRAINE USA000003074843

Appraisal: 92 @ 5-11 (93/88) Gold Star Dam - 2007
4-02 365D 2X 29490M 5.2% 1525F 3.4% 1001P 94

SNIDERS RONALDS ALSTAR USA000000604761 7GU398 A2A2

08/20 USDA GPTA +935M -0.09% +26F -0.09% +15P
+1.1DPR +2.9PL +242NM\$ 99NM%ile +220CM\$ 98% Rel
3.05SCS 1.60HCR 72% Rel 1.70CCR 91% Rel
0.80LIV 76% Rel -1.20GL 99% Rel 6.20EFC 80% Rel
AGA 08/20 PTAT -0.5 -1.0UDC +0.4FLC 97%Rel PTI +58

PUREBRED GUERNSEY DAM USA00099PGD0001

LOT 43 PR-GREEN VALLEY LEVI CINDERELLA USA000097009450 A2A2

Born: 04-04-2019 Tattoo LE F315 RE F315
Breeder & Owner: GREEN VALLEY FARM
QUARRYVILLE PA
717.806.6714 ext. 0

Bred 8/16/20 to Paokie Lil Ernie 7GU467 78004779 A2A2

MARODORE AARONS LEVI-ET USA000068025119 7GU438 A2A2

08/20 USDA GPTA -186M -0.03% -13F -0.04% -13P
+1.5DPR +1.9PL -45NM\$ 23NM%ile -57CM\$ 96% Rel
2.97SCS 1.00HCR 61% Rel 0.60CCR 84% Rel
-1.40LIV 58% Rel -0.70GL 98% Rel 4.50EFC 69% Rel
AGA 08/20 PTAT +0.7 +0.3UDC +1.3FLC 95%Rel PTI +1

GT-GREEN VALLEY BRADY CINDY USA000097009449

3-01 320D 2X 10796M 4.5% 501F 3.0% 320P
4-02 270D 2X 10018M 4.4% 439F 3.0% 296P
5-01 305D 2X 10767M 4.5% 487F 3.1% 336P

SNIDERS OPTION AARON-ET USA000000604670 7GU395 A2A2

08/20 USDA GPTA +214M +0.15% +37F -0.01% +6P
-3.1DPR -0.2PL +109NM\$ 64NM%ile +110CM\$ 99% Rel
2.95SCS 0.40HCR 81% Rel -5.50CCR 95% Rel
-3.40LIV 86% Rel 1.50GL 99% Rel 3.90EFC 89% Rel
AGA 08/20 PTAT +0.8 +0.9UDC +2.0FLC 99%Rel PTI +50

MARODORE LUXURY LORRAINE USA000003074843

Appraisal: 92 @ 5-11 (93/88) Gold Star Dam - 2007
4-02 365D 2X 29490M 5.2% 1525F 3.4% 1001P 94

WARWICK MANOR MENTOR BRADY USA0000068047860

08/20 USDA PTA -726M +0.01% -32F +0.00% -24P
-1.0DPR -1.2PL -280NM\$ 5NM%ile -287CM\$ 67% Rel
3.17SCS -2.30HCR 22% Rel -1.70CCR 37% Rel
-0.10LIV 28% Rel -0.10GL 37% Rel -2.30EFC 29% Rel
AGA 08/20 PTAT +0.2 +0.3UDC -0.3FLC 64%Rel PTI -75

PUREBRED GUERNSEY DAM USA000099PGD0001

LOT 44 GT-HI GUERN VIEW B BOUTIQUE USA000097003609 A2A2

Born: 12-27-2016 Tattoo LE DG72
Breeder and Owner: DINDERMAN BRIAN M & KRISTI
ORANGEVILLE IL
815.297.4111

1 App 08/20 PTAT +0.1 +0.2UDR -0.4FLC 37%Rel
Appraisal: VG 88 @ 3-07 (VVVVV)
2-04 305D 2X 16910M 4.2% 718F 3.5% 600P DHIA
317D 2X 17380M 4.3% 742F 3.6% 620P DHIA

LOYAL ACRES YB BUCKY USA000068041173 54GU465 A2A2

08/20 USDA GPTA -398M +0.08% -4F +0.02% -9P
+1.7DPR +4.4PL +117NM\$ 64NM%ile +125CM\$ 86% Rel
2.82SCS -0.70HCR 43% Rel 1.80CCR 63% Rel
2.30LIV 47% Rel -0.10GL 91% Rel 3.20EFC 48% Rel
AGA 08/20 PTAT +0.7 +1.4UDC +0.2FLC 85%Rel PTI +29

RF-HI GUERN VIEW BLONDIE USA000097003608

Fresh 6/4/20

Bred 9/8/20 to: Hi Guern View Levi Drone 94GU959 97004646 SEXED
Not eligible for National Show

EDGEWATER MEADOWS YOGIBEAR-ET USA000000604917 7GU402 A2A2

08/20 USDA GPTA -475M +0.12% -1F +0.04% -9P
+0.1DPR +1.2PL +2NM\$ 41NM%ile +10CM\$ 99% Rel
2.99SCS -1.70HCR 76% Rel -0.10CCR 95% Rel
0.40LIV 84% Rel -1.20GL 99% Rel -0.60EFC 87% Rel
AGA 08/20 PTAT +1.2 +1.2UDC +1.2FLC 99%Rel PTI +18

LOYAL ACRES LUXURY BERNITA USA000068002549

Appraisal: 92 @ 7-04 (92/90)
4-11 356D 2X 17440M 4.2% 741F 3.4% 590P 98

NON RECORDED SIRE USA000099NGS0002

HI GUERN VIEW SHOW DESTINY-ET USA000068041230

3D: GR-HI GUERN VIEW SMOKEY DAISY USA000068001571

Appraisal: 88 @ 5-01 (87/86)
2-05 338D 2X 22480M 4.5% 1002F 3.3% 740P 94

LOT 45 GT-HI GUERN VIEW ANTARCTICA USA000097006266 A2A2

Born: 05-25-2018 Tattoo LE DG58
Breeder and Owner: DINDERMAN ALAINA
ORANGEVILLE IL
815.297.4111

Fresh 6/27/2020

Not eligible for National Show

COULEE CREST FAME LATIMER-ET USA000078001154 76GU810 A2A2

08/20 USDA GPTA -43M -0.05% -11F +0.06% +9P
-1.9DPR -0.3PL -101NM\$ 17NM%ile -86CM\$ 88% Rel
3.11SCS +1.5SCR -2.90HCR 45% Rel -3.90CCR 60% Rel
-4.20LIV 39% Rel -0.30GL 90% Rel 0.10EFC 47% Rel
AGA 08/20 PTAT +1.4 +1.4UDC +3.1FLC 82%Rel PTI +30

MILLBORNE TILLER FAYES FAME USA000068008443 91GU4843 A2A2

08/20 USDA PTA -173M -0.07% -21F +0.03% +0P
-4.3DPR -3.2PL -273NM\$ 5NM%ile -274CM\$ 94% Rel
3.47SCS -4.70HCR 48% Rel -7.20CCR 81% Rel
-4.30LIV 54% Rel 1.40GL 95% Rel -0.80EFC 61% Rel
AGA 08/20 PTAT +1.7 +1.9UDC +3.4FLC 94%Rel PTI -9

CROSSBRED GUERNSEY DAM

COULEE CREST AP LORILEE USA000068042571

Appraisal: 90 @ 4-00 (91/90)
2-10 365D 3X 41180M*4.7% 1945F*3.5% 1425P* DHIA

HI GUERN VIEW JADE-ET USA000068047309

PA: -1002M +0.04% -40F +0.06% -24P -188CM\$ -200NM\$
-0.2PTAT -0.2UDC +1.1FLC +2.3DPR -0.8PL -50PTI 2.85SCS

RF-NON RECORDED DAM USA00099NGD0001

LOT 46 GT-KEIMS ERNIE JANET USA000097009338

Born: 07-06-2019 Tattoo LE K89
Breeder & Owner: KEIM EDWARD A
WILMOT OH
330.600.8225

Selling open

Not eligible for National Show

PAOKIE LIL ERNIE USA000078004779 7GU467 A2A2

08/20 USDA GPTA +336M -0.02% +11F -0.08% -3P
-0.7DPR -0.8PL +1NM\$ 35NM%ile -20CM\$ 90% Rel
3.01SCS +4.5SCR -1.30HCR 49% Rel -1.40CCR 58% Rel
-0.30LIV 34% Rel 0.00GL 95% Rel -0.70EFC 43% Rel
AGA 08/20 PTAT -0.1 -0.3UDC +0.8FLC 86%Rel PTI +5

SPRINGHILL JETSTREAM USA000068031500

AGA 08/20 PTAT -0.1 -0.1UDC +0.6FLC 62%Rel

COULEE CREST AP LORILEE USA000068042571

Appraisal: 90 @ 4-00 (91/90)
2-10 365D 3X 41180M*4.7% 1945F*3.5% 1425P* DHIA

RF-KEIMS JOANNA USA000097002974

2 App 08/20 PTAT -1.3 -1.3UDR -2.5FLC 43%Rel
Appraisal: +81 @ 4-05 (VVFGG)

GOLDEN J SKIPPER GARY USA000068013855 7GU428 A2A2

08/20 USDA GPTA +879M -0.13% +16F -0.05% +20P
-0.7DPR -2.3PL -5NM\$ 35NM%ile -20CM\$ 96% Rel
3.25SCS -0.50HCR 59% Rel -0.80CCR 85% Rel
-3.00LIV 63% Rel -1.30GL 98% Rel 1.20EFC 70% Rel
AGA 08/20 PTAT -0.3 -0.8UDC -1.7FLC 95%Rel PTI +2

RF-NON RECORDED DAM USA00099NGD0001

LOT 47 GT-GREEN VALLEY CORDELL VERNA USA000097009459 A1A2

Born: 07-20-2019 Tattoo LE F322 RE F322
Breeder & Owner: GREEN VALLEY FARM
QUARRYVILLE PA
717.806.6714 ext. 0

selling open

Not eligible for National Show

RIPLEY FARMS AARON CORDELL USA000068027378 7GU440 A1A2

08/20 USDA GPTA +98M +0.09% +20F +0.00% +4P
-0.8DPR +1.2PL +99NM\$ 58NM%ile +105CM\$ 95% Rel
2.84SCS -0.10HCR 60% Rel -1.60CCR 81% Rel
-1.60LIV 57% Rel 1.10GL 98% Rel 0.50EFC 66% Rel
AGA 08/20 PTAT +0.4 +0.4UDC -0.2FLC 94%Rel PTI +21

SNIDERS OPTION AARON-ET USA000000604670 7GU395 A2A2

08/20 USDA GPTA +214M +0.15% +37F -0.01% +6P
-3.1DPR -0.2PL +109NM\$ 64NM%ile +110CM\$ 99% Rel
2.95SCS 0.40HCR 81% Rel -5.50CCR 95% Rel
-3.40LIV 86% Rel 1.50GL 99% Rel 3.90EFC 89% Rel
AGA 08/20 PTAT +0.8 +0.9UDC +2.0FLC 99%Rel PTI +50

PUREBRED GUERNSEY DAM - "VERA" USA00099PGD0001

2-00 305D 2X 13160M 4.1% 545F 3.0% 393P
3-04 305D 2X 13028M 4.0% 524F 3.1% 406P
4-09 305D 2X 11892M 4.0% 474F 3.2% 376P

RIPLEY FARMS SP CONI MAE-ET USA000068008636

Appraisal: 88 @ 4-02 (88/87)
3-01 365D 3X 26860M 4.9% 1313F 3.7% 984P DHIA

PUREBRED GUERNSEY GRANDSIRE USA00099PGG0202

PUREBRED GUERNSEY GRANDDAM USA00099PGG0101

SEMEN SELLING

1S	5 UNITS OF KNIK RIVER KAKADU SNOWMAN 840003002128205 100GU891 Donated by Dr. Sabrieta Holland to benefit the AGA Youth Fund Kakadu x Grumpy x Neon	A2A2 PTI +63
2S	4 UNITS OF GOLDEN I LONDON 68039423 54GU481 Consigned by Idle Neer Sires, Letts, IA Vigilant x Sunrise Natural	A2A2 PTI +89
3S	7 UNITS OF RIPLEY FARMS SUNRISE RIVAL 68011347 91GU5223 Consigned by Springhill, Big Prairie, OH Sunrise x P Garrett x Goldfoot	A2A2 PTI +90
4S	5 UNITS OF IDLE GOLD A HERALD-P 97002947 54GU499 POLLED!	A2A2
5S	5 UNITS OF IDLE GOLD A HERALD-P 97002947 54GU499 POLLED! Consigned by Idle Neer Sires, Letts, IA Altitude-P x Legend x Crown	A2A2 PTI +31
6S	10 UNITS OF SPRINGHILL J LONE STAR-ET 68030411 31GU624 Consigned by Springhill, Big Prairie, OH Spider x Tiller x Jiffy	A2A2 PTI -6
7S	5 UNITS OF DAIRYMAN LAREDO RENEGADE 840003009973887 31GU633 Consigned by Springhill, Big Prairie, OH Laredo x Spider x Rueben	A2A2 PTI +43
8S	10 UNITS OF DONNYBROOK NOVAK AUNRY 97003545 54GU497	A2A2
9S	10 UNITS OF DONNYBROOK NOVAK AUNRY 97003545 54GU497 Consigned by Donnybrook Farm, Platteville, WI Novak x Hudson x Les	A2A2 PTI +35
10S	10 UNITS OF SPRINGHILL ALTITUDE-ET-P 68032787 54GU486 POLLED! Consigned by Idle Neer Sires, Letts, IA Polled Future x Aaron x Tiller	A2A2 PTI -35
11S	10 UNITS OF VALLEVIEW POLLED FUTURE-P 68040126 54GU463 POLLED! Consigned by Idle Neer Sires, Letts, IA Duke-P x Fame-P x Grand Prince-P	A2A2
12S	10 UNITS OF VALLEY GEM ROZELYN L DANIEL-ET 68028106 100GU886 Consigned by Guernsey Marketing Service Les x Aaron x Sharp	A2A2 PTI +31
13S	10 UNITS OF DIX LEE JESTER FREEDOM 68033645 49GU140 Consigned by Guernsey Marketing Service Jester x Kojack x General Lee	A2A2 PTI +14
14S	10 UNITS OF WHIRLWIND ACRES GARY EXPO 840003012773758 54GU489 Consigned by Idle Neer Sires, Letts, IA Gary x Mint x Reward	A2A2 PTI +17
15S	7 UNITS OF SNIDERS LONESTAR ALL-IN 97000272 Consigned by Springhill, Big Prairie, OH Lone Star x Mission x Enhancer	PTI -3
16S	Package: 10 UNITS OF VALLEVIEW BONAPARTE DANDY-P 68003660 54GU452 10 UNITS OF SPRINGHILL JAY Z-TW-P 68032770 54GU487 10 UNITS OF SPRINGHILL JETWAY-ET-P 68032772 54GU488 Consigned by Idle Neer Sires, Letts, IA ALL POLLED!	A2A2 A2A2
17S	Package: 5 UNITS OF MILLBORNE TILLER FAYES FAME 68008443 91GU4843 4 UNITS OF PENNY LANE ROYAL OAK TURLEY 604633 7GU394 Consigned by Guernsey Marketing Service	A2A2 A2A2
18S	Package: 2 UNITS OF TROTACRE JAY MR LUXURY-ET 602751 7GU339 4 UNITS OF MILLBORNE BOLERO 604747 200GU01 Consigned by Guernsey Marketing Service	A1A2 A1A2
19S	Package: 10 UNITS OF FRIENDSHIP REGAL-ET 604273 49GU109 10 UNITS OF SNIDERS DEEMAND ADACKA-ET 68003052 76GU805 Consigned by Guernsey Marketing Service	
20S	20 UNITS (AMPULES) OF HOUSLEYS DARI FAYVOR 580919 29GU784 Consigned by Guernsey Marketing Service	
21S	Package: 5 UNITS OF DUTCH MILLS TELESTARS FAYETTE 591871 21GU247 1 UNIT OF WELCOME CHOICE ADMIRAL 590165 29GU811 4 UNITS (AMPULES) OF CLOVELLY TOP HORNET 575666 29GU781 5 UNITS OF KELLOGG NANCES PRINCE 579650 40GU1003 Consigned by Guernsey Marketing Service	

All semen lots will be available at sale along with other GMS semen - guernseymarketingservice.com

GUERNSEY MARKETING SERVICE
1224 ALTON DARBY CREEK RD., STE G
COLUMBUS, OH 43228

FIRST CLASS MAIL