

Ohio



Spring

2025

Sale

SATURDAY, APRIL 12, 2025 • 11:00 AM
HOLMES COUNTY FAIRGROUNDS, MILLERSBURG, OHIO

LIVE INTERNET BIDDING AT www.cowbuyer.com



- View/bid online in Real Time • Registration is required. Please register at least one (1) hour prior to sale time at www.cowbuyer.com
- High Speed Internet is required. Slower speed will not permit you to bid and keep pace in real time.
- Terms: Purchasing online constitutes a legal contract and promise for payment of purchases. All purchases must be paid within five (5) days of sale date and prior to load out or delivery of cattle purchased.
- Cowbuyer.com is a service provider and is not responsible for the activity or inactivity of any technology, internet connection at the sale site or connection and technology of the bidders.
- No APP required on mobile devices.

Questions please contact Aaron Ray Tompkins 336-363-4639

2025 Ohio Spring Sale

Saturday, April 12, 2025 • 11:00 AM

Holmes County Fairgrounds, Millersburg, Ohio

(GPS Address: 8880 OH-39, Millersburg, OH 44654)

Make plans to attend the Youth Dairy Clinic Sale day starting @ 9:45 AM

Chris Lang will present on show day prep, showmanship, proper bedding and feeding.

Note: Quality Assurance will be from 8:30-9:30 and you must pre-register.

***There will be a drawing for 2 - \$150 vouchers for Ohio Holstein Junior members who purchase at the sale!**

Sales Staff

Randall Kiko..... 330-831-0174

-Auctioneer

Daniel Brandt..... 717-821-1238

-Pedigrees

Chad Griffith..... 513-543-2315

-Cowbuyer

Wyatt Schlauch..... 330-275-7822

Ken Janes..... 330-464-4134

Ryan Welch..... 419-651-5281

-Ohio Holstein President

Chris Lahmers..... 614-306-7194

Hannah Simpson..... 330-581-3930

Paul Haskins..... 419-618-4028

Bill Indoe..... 330-608-9770

Charlie Gleisner 419-606-5143

Jason Miley..... 330-466-8509

Steve Andrews..... 330-465-8496

Greg Cornish..... 419-681-7472

Logan Schlauch..... 330-275-2024

-sale crew

Laina Croskey..... 330-600-1559

-sale crew

Catalog & Sale Updates can be viewed online

@ www.ohioholstein.com, cowbuyer.com &
dairy agenda today

Special Thank You To.....

Harvest Ridge for the Facilities

Hay Donations from:

Troyland Acres

Velvet-View Farms

Klingendale Farms

Silage Donations from

Doughty-Valley Farms

Grain & Beet Pulp donations from

Walnut-Hills Feed

Terms of Sale: Cash or good check sale day. For all other terms and conditions refer to the Holstein Association Terms and Conditions page in this catalog.

Sale Sponsored & Managed By:



Ohio Holstein Association

1375 Heyl Road, PO Box 479

Wooster, OH 44691

330-264-9088 Fax 330-263-1653

email: oholstein@sssnet.com

Website: www.ohioholstein.com

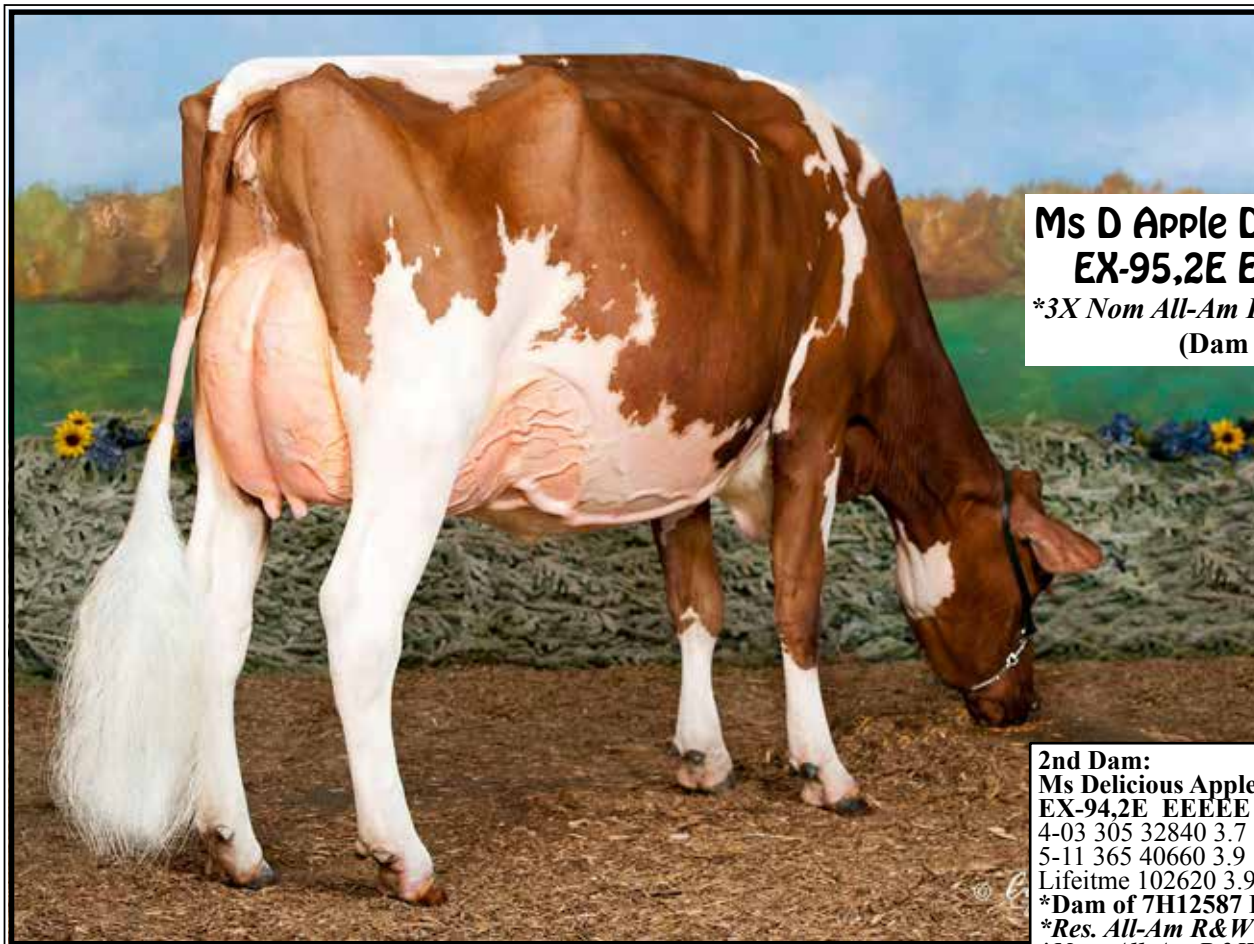

**Ms D Apple Danielle-RED-ET
EX-95,2E EEEEE 95-MS**

**3X Nom All-Am R&W in milking form
(Dam of Lot 1)*

LOT 1

Million-Heir U Danci-RED-ET

145769532 99%RHA-I
Born 9/1/24

*Million-Heir Holsteins
c/o Randy Schaeffer
11005 Huron Avery Rd
Milan, OH 44846
419-366-1239*

**Potential 10th generation EX*

Riverdown Unstopabull-RED

11801458C 12/24 PTA+1952GTPI
+.8DPR +1.95T +1.96UDC +1.18FLC
Avalanche X EX-91,3E Applejack

Ms D Apple Danielle-RED-ET

8-10 EX-95,2E EEEEE 95-MS
69822207
2-06 343 26890 3.9 1057 3.2 855
3-08 365 32780 3.9 1277 3.3 1084
4-09 365 28800 4.2 1224 3.6 1025
6-05 365 35150 4.8 1700 3.2 1113
Lifetime 133210 4.3 5728 3.3 44332
Sire: Scientific Destry-ET*RC

(Pictured above)

**Nom R&W Cow of the Year 2015
*Nom. All-Am R&W 4yr-old 2015
*Grand Champ R&W, NY Int'l 2015
*Res. Grand Champ All-Am R&W 2015
*HM All-Am R&W Sr 3yr-old 2014
*Grand Champ All-Am R&W Show 2014
Nom All-Am R&W Sr 2yr-old 2013

2nd Dam:

Ms Delicious Apple-RED-ET
EX-94,2E EEEEE
4-03 305 32840 3.7 1229 3.2 1060
5-11 365 40660 3.9 1570 3.5 1408
Lifetime 102620 3.9 3960 3.4 3445
**Dam of 7H12587 Diamondback*RC
*Res. All-Am R&W Aged Cow 2014
Nom All-Am R&W Jr 2yr-old 2010

3rd Dam:

KHW Regiment Apple-RED-ET *CV
EX-95,2E EEEEE DOM
4-01 365 35750 4.7 1682 3.7 1314
Lifetime 207920 4.8 9902 3.8 7851
*-Unanimous All-Am Jr 2yr-old 2006
-All-American R&W Jr 2yr-old 2006
-HHM All-American Jr 3yr-old 2007
-Nom. All-American 5yr-old 2009
-Res. All-Canadian 5yr-old 2009
-All-Am R&W Aged Cow 2011
-2013 HI Impact R&W Cow of the Year
-\$1 million Global Glamour Sale Topper
Maternal sister to Advent-RED

4th Dam:

Kamps-Hollow Altitude-ET
EX-95,2E EEEEE DOM
7-00 365 39690 4.7 1849 3.5 1385
Lifetime 144460 4.4 6295 3.7 5288

5th Dam:

Clover-Mist Alisha-ET
EX-93,3E EEEEE DOM
8-07 365 36920 4.2 1553 3.4 1258
Lifetime 226470 4.7 10659 3.6 8149

6th Dam:

Clover-Mist Augy Star-ET *RC
EX-94,4E EEEEE DOM
7-10 365 43140 5.0 2136 3.3 1421
Lifetime 206250 4.7 9793 3.5 7187

7th Dam:

D-R-A August EX-96,4E EEEE DOM
Lifetime 190200 4.4 8281 3.3 4457
**Nom. All-American Aged Cow 1986
All-Wisconsin Aged Cow 1987

8th Dam:

D-R-A Ideal Precious Leader EX-90,2E

9th Dam:

D-R-A Princess Lad Leader EX-90,3E



**Blondin Redman Seisme-RED-ETS
EX-97,2E EEEEE**

**Multiple All-Canadian & All-American R&W Cow
(2nd Dam of Lot 2)*



**Morsan Italia Seismic-RED-ET
EX-94,3E EEEEE**

5-07 365 35890 3.6 1279 3.5 1240
(Dam of Lot 2)

LOT 2

Million-Heir A Salsa-RED-ET

145774329 99%RHA-I
Born 12/14/24

*Million-Heir Holsteins
c/o Randy Schaeffer
11005 Huron Avery Rd
Milan, OH 44846
419-366-1239*

Luck-E Awesome-RED

72186769 12/24 PTA +1491GTPI
+2.16T +2.78UDC +.82FLC 99%R
Absolute X EX-94 Advent

Morsan Italia Seismic-RED-TW

9-02 EX-94,3E EEEEE 11325233C
3-02 329 25190 3.6 916 3.4 855
4-03 365 27280 3.9 1051 3.5 961
5-07 365 35890 3.6 1279 3.5 1240
6-10 365 28900 4.0 1145 3.6 1035
8-09 365 31150 4.1 1286 3.6 1115
Lifetime 166490 3.9 6435 3.5 5871
Sire: Gold-N-Oaks Italia-RED-ET
(Pictured above)

2nd Dam: (Pictured above)

**Blondin Redman Seisme-RED-ETS
EX-97,2E EEEEE 99-MS**

2-00 353 22341 3.5 793 3.5 780
3-09 365 43704 3.6 1585 3.1 1356
6-00 365 34880 4.0 1409 3.5 1226
7-07 365 40460 4.0 1599 3.4 1388
Lifetime 167944 3.9 6490 3.5 5823

**Only EX-97 R&W Cow ever!*

**Int'l R&W Cow of the Year 2013*

**All-Canadian 2012,2011,2010*

**HM All-Can R&W Jr 2yr-old 2008*

**All-Am R&W Aged Cow 2012*

**All-American R&W 4yr-old 2010*

**Grand Madison R&W 2012,2010*

**Grand Royal R&W 2012,2011*

3rd Dam:

Blondin R Marker Supra

VG-89-CAN EX-MS

3-06 364 30256 4.2 1281 3.2 959

Maternal sister:

Blondin James Supra-ET EX-90

**Res. All-Canadian 4yr-old 2004*

4th Dam:

Blondin Skychief Supra-ET

EX-93-CAN 10*

9-04 365 42758 4.1 1733 3.1 1305

Lifetime 226498 3.8 8664 3.4 7223

**Grand Champion Papineau 2000*

**1st Aged Cow & Grand Berthier 2001*

5th Dam:

Blondin Starbuck Superlass

VG-87-CAN 17*

11-09 365 36180 4.1 1479 3.1 1131

Lifetime 250196 3.8 9486 3.2 7941

6th Dam:

Diamond Hill Warden Lass

VG-87-CAN

4-00 309 23834 4.0 952 3.3 787

Lifetime 108883 3.9 4284 3.2 3514



Pencroft Aftershock Tisha EX-94,2E EEEEE

7-08 305 32800 4.6 1495 3.3 1068

(Dam of Lot 3)

LOT 3

#2258

Krullcrest Lambda Flicka-ET

32908032508 100%RHA-NA

Born 12/2/24

Sunnyville Partners c/o Mark Seedorf

4512 County Road F

Deshler, OH 43516

419-966-7480

Farnear Delta-Lambda-ET

3125993715 12/24 PTA +2821GTPI
+1389M +51F +49P +710NM\$ +4.9PL
+2.76T +2.67UDC +1.14FLC 99%R
Delta X EX-91,2E Numero Uno

Pencroft Aftershock Tisha

7-01 EX-94,2E EEEEE 69655232
2-01 305 24470 4.1 1011 3.1 764
4-05 244 21600 3.5 760 3.1 659
6-06 305 30560 3.7 1136 3.0 932
7-08 305 32800 4.6 1495 3.3 1068
Lifetime 195160 4.0 7755 3.2 6195
Sire: Ms Atlees Sht Aftershock-ET
(Pictured above)

2nd Dam:

Ernest-Anthony Thelma-ET
VG-86 +VVVV
2-00 269 19470 4.2 826 3.3 650

3rd Dam:

Tobis Durham Tiara-ET
EX-92,2E EEEVE
4-05 365 33780 4.6 1560 3.5 1197
6-10 365 31270 4.2 1326 3.4 1068
Lifetime 112630 4.3 4891 3.5 2701

Full Sister:

Ernest-Anthony Topaz-ET EX-94

Maternal sisters:

New-Vision Storm Tobiana-ET EX-94,2E
Ernest-Anthony Tess-ET EX-93

4th Dam:

Ernest-Anthony SD Tobi-ET
EX-96,3E EEEEE DOM
3-08 365 34408 6.0 2076 3.8 1295
6-00 365 44090 5.0 2191 3.4 1506
Lifetime 151933 5.5 8372 3.6 5438
**Res. All-World 2001*
**All-Can & Res All-Am 5yr-old 2001*
**HM All-Am 125,000lb cow 2004*
**HHM All-Am Sr 3yr-old cow 1999*
**HHM Jr All-Am Sr 2yr-old 1998*
**Member All-Am Produce of Dam 1998*

5th Dam:

C Alanvale Inspiration Tina
EX-95,2E GMD-DOM
6-00 365 36010 5.1 1829 3.3 1184
Lifetime 136010 4.5 6122 3.3 4555
**Res. All-Am Aged Cow 1995 & 1996*
**All-Can Jr 3yr-old 1992*
**HM All-Am Jr 2yr-old 1991*

6th Dam:

Alanvale Puget Anetia VG-85-CAN
12-00 365 23812 4.1 970 3.5 827
Lifetime 203901 4.2 8503 3.5 5600

~2025 OHIO Spring Sale~

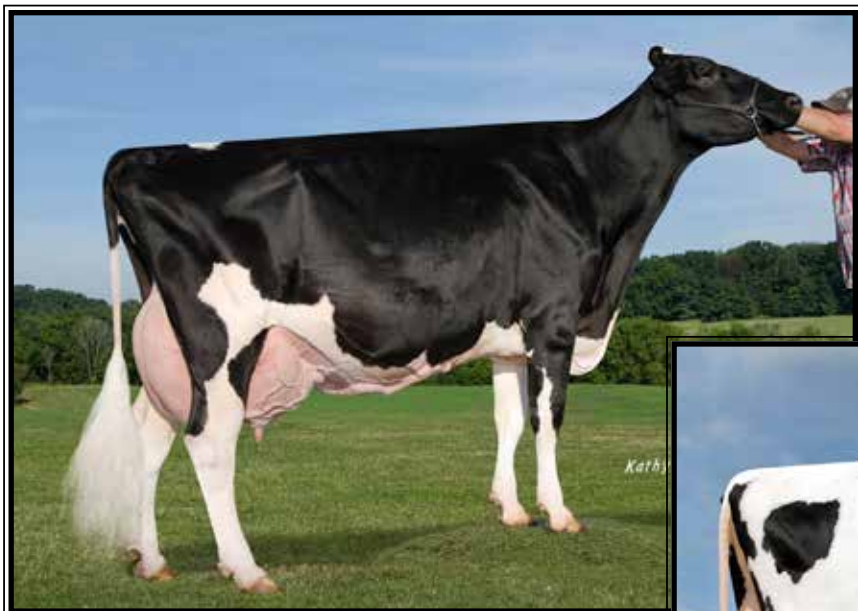

**Kingsmill Goldwyn Jewel
EX-94,3E EEEEE**

Lifetime 209000 4.2 8839 3.4 7064
(Dam of Lot 4)



**Springhill-OH Wind Jada-ET
EX-94,2E EEEEE**

**1st Sr 3yr-old, Intermediate & Grand Champion
Mid-East Summer Nat'l & Ohio State Fair 2019
(Mat. sister to Lot 4)*

LOT 4 #445

Springhill-OH Lnit Jenny-ET*RC

3283244135 100%RHA-NA
Born 12/3/24

James Richard
3917 Ogden Rd
Wooster, OH 44691
567-224-0413

Avant-Garde-I Latenite-RED-ET
13507027C 12/24 PTA +2046GTPI
+678M +11F +2P +515NM\$ +2.5PL
+2.36T +1.76UDC +.46FLC 99%R
Mirand X King Bailey

Kingsmill Goldwyn Jewel
9-05 EX-94,3E EEEEE 69175358
1-09 365 26020 4.0 1029 3.1 807
3-04 329 30440 4.2 1271 3.2 962
4-04 319 33170 4.1 1370 3.3 1093
5-05 274 27300 4.3 1172 3.3 903
6-04 307 28340 4.5 1277 3.3 945
7-03 354 23310 4.2 969 3.6 830
9-00 365 30680 4.3 1329 3.0 931
Lifetime 209000 4.2 8839 3.4 7064
Sire: Braedale Goldwyn

(Pictured above)
**5th Jr 2yr-old M-E Spring Nat'l 2012*

Maternal sister to Lot 4:

**Springhill-OH Wind Jada-ET
EX-94,2E EEEEE**

4-07 365 39000 3.9 1532 3.5 1381
LTD 132340 4.0 5232 3.5 4576

(Pictured above)

**1st Sr 3yr-old, Intermediate & Grand
Champion Mid-East Summer Nat'l &
Ohio State Fair 2019*

2nd Dam:
Ocean-View Derry Joules
EX-93,2E EEEEE
2-05 365 30010 4.5 1342 3.2 958
4-00 305 35650 4.9 1264 3.3 848
Maternal sisters include:
Ocean-View Ito Jewel EX-94,2E DOM
**Res. All-American Jr 3yr-old 2005*

3rd Dam:
Ocean-View Durham Jewel
EX-91,2E VEVVE GMD-DOM
3-06 365 39225 3.2 1262 3.3 1277

4th Dam:
Ocean-View Rudolph Jewel-ET
VG-85 +VV+V GMD-DOM
2-11 365 32150 3.6 1157 3.2 1044
Lifetime 107990 3.7 4048 3.2 3432

5th Dam:
Maspringhill Joy-ET
VG-86 VV+V GMD-DOM
4-09 365 37620 4.7 1763 3.1 1154
Lifetime 106100 4.6 4905 3.2 3389

6th Dam:
Langacres Cleitus Jewel-ET
EX-93,3E EEEEE GMD-DOM
7-11 365 41220 3.3 1342 2.8 1156
Lifetime 181330 3.9 7114 3.1 5644

7th Dam:
Langacres Mars Holly
EX-90 VEVE GMD-DOM
3-06 365 31310 3.9 1230 2.8 891

8th Dam:
Langacres Glendell Heather
EX-91,3E EEEE GMD-DOM
8-04 365 33670 4.0 1340 3.0 1018
Lifetime 181310 3.9 7039 3.1 4811

9th Dam:
Langacres Elevation Hope
EX-91,2E VEEE GMD-DOM
10-05 365 31490 4.3 1350 3.0 953
Lifetime 205060 4.4 9093 3.2 4147



Starmark Aftershock Karley EX-94,3E EEVVEE

8-09 365 30810 3.1 953 3.1 968

(Dam of Lot 5)

LOT 5 #1200
Springhill-OH S Kenna-ET
3280202372 99%RHA-I
Born 12/16/24

Springhill c/o Christopher Lang
7301 State Route 514
Big Prairie, OH 44611
330-473-9660

**Best Winter Calf on the farm!*

Avant-Garde Unix Select-ET
3149135073 12/24 PTA +2205GTPI
+.24% +27F +.07%P 2.66SCS
+2.34T +1.73UDC +.39FLC 99%R
Unix X EX-95,2E McCutchen

Starmark Aftershock Karley
9-04 EX-94,3E EEVVEE 141343486
2-00 356 24130 3.7 883 3.2 783
3-01 320 26130 3.4 899 3.2 847
4-02 277 26320 3.1 821 3.2 843
5-01 303 28860 3.7 1072 3.2 930
7-03 357 20530 3.2 653 3.2 661
8-09 365 30810 3.1 953 3.1 968
Lifetime 158280 3.4 5331 3.2 5091
Sire: Ms Atlees Sht Aftershock-ET
(Pictured above)

**1st 150,000 lb Cow Venango Fall
Classic 2020*

2nd Dam:
Tumbleweed Stormatic Kay-ET

3rd Dam:
Doc-King Kemview Kayla-ET
EX-93 EEEEE
3-03 305 28690 4.5 1294 3.3 960

4th Dam:
Windsor-Manor A Jet Kaye-ET
EX-92,2E EEEEE
2-00 365 22710 3.7 833 3.3 741

5th Dam:
Del-Myr Milu Kelly
EX-93,3E EEEE GMD-DOM
8-04 365 23390 3.1 730 3.0 702
Lifetime 140890 3.2 4472 3.3 2778

6th Dam:
Del-Myr Elevation Donna
EX-91,3E EEV DOM
9-06 365 24050 3.7 898 3.2 781
Lifetime 148930 3.7 5503



Luck-E Doc Bopeep*RC EX-94,2E EEEEE

2-10 311 28700 4.3 1222 3.6 1041

(Dam of Lot 6)

LOT 6 #155

Excelerant MV Brittney-ET

3257589240 99%RHA-I

Born 9/3/24

**Tango maternal sister sold for \$11,000 at the Purple Ribbon Classic and stood 1st Summer Calf at NAILE 2023*

Steven Logan & Lady Luck Holsteins

9506 Youngstown Kingsville Rd

Farmdale, OH 44417

330-240-9946

Lindenright Moovin-ET*RC

12873743C 12/24 PTA +1775GTPI

+3.16T +2.66UDC +1.76FLC 99%R

Avalanche X VG-87 Bradnick

Luck-E Doc Bopeep*RC

6-02 EX-94,2E EEEEE 3150766211

1-10 316 21150 4.3 919 3.8 800

2-10 311 28700 4.3 1222 3.6 1041

3-11 282 21500 3.8 820 3.5 753

Sire: Woodcrest King Doc

(Pictured above)

**1st Summer Jr 2 IL State Show 2020*

**Son Masterpiece Genetics:*

788HO06 Blaze-P-RED

2nd Dam:

Luck-E Moses Basket-RED EX-93,2E EEEEE

1-09 254 16622 5.0 834 3.5 575

2-09 292 22690 4.5 1014 3.3 760

3-08 291 21719 4.5 981 3.5 750

4-10 313 22327 4.7 1050 3.6 793

3rd Dam:

Luck-E Anaheim Binki-RED EX-90 EEVVE

3-07 268 20930 4.7 988 3.6 749

4th Dam:

Luck-E Contender Binki*RC EX-90 EE+VE

3-02 316 21830 4.6 1001 3.6 784

5th Dam:

Luck-E Bolton Bing VG-88 VEVVV

4-06 320 33750 3.9 1316 3.3 1129

Lifetime 126110 4.23 5348 3.4 4311

6th Dam:

Luck-E Gold Binki-ET EX-90 VE+VE

4-10 365 33770 5.0 1690 3.8 1298

7th Dam:

Luck-E Jed Bikini-ET EX-93,3E EEEEE

4-02 365 49070 4.9 2391 3.4 1666

Lifetime 183299 4.9 9067 3.6 6553

8th Dam:

Luck-E Mandel Bobbi VG-88 EVVEV GMD-DOM

2-03 365 37370 4.1 1535 3.4 1283

9th Dam:

C Islandhaven Babbie Lincoln EX-90,2E EEEVE

5-02 365 32600 3.8 1236 3.2 1050

~2025 OHIO Spring Sale~

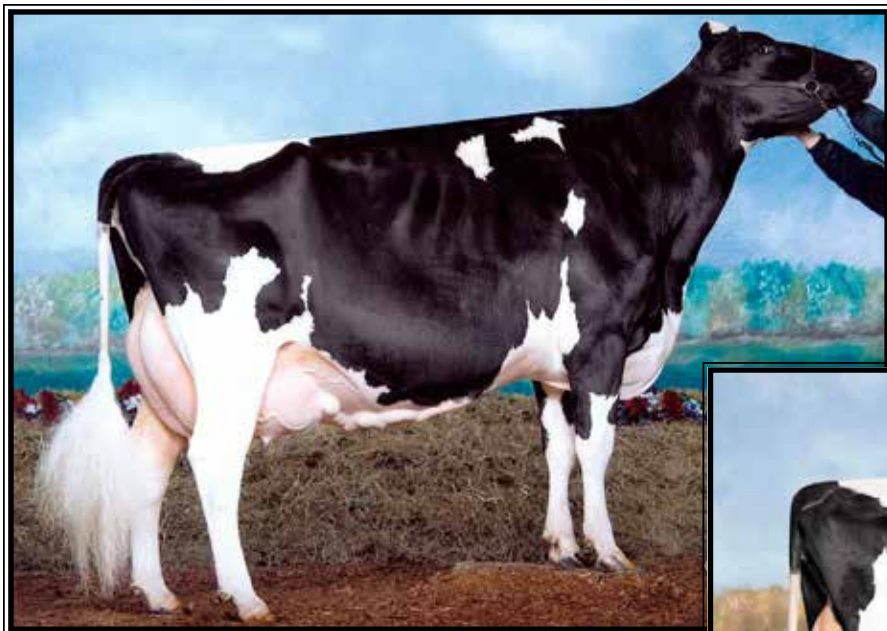

Windy-Knoll-View Chanel-ET
EX-94,3E EEEEE

**Nom. All-American Jr 3yr-old 2006*
(3rd Dam of Lot 7)

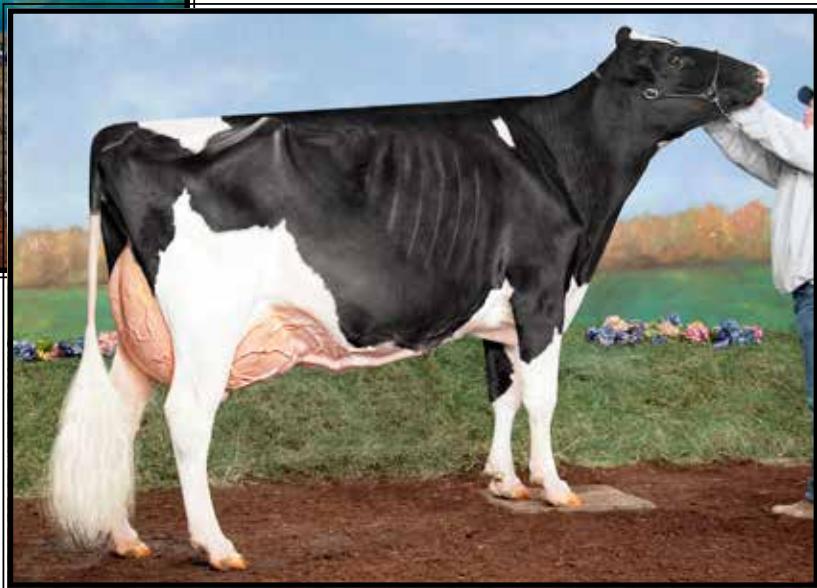

OCD Bradnick Candy-ET
EX-94,3E EEEEE

**Nom All-American Sr 2yr-old 2015*
(Dam of Lot 7)

LOT 7

Lady-Luck SK Cricket-ET

145779089 99%RHA-NA
Born 12/3/24

Charles Gleisner & Adam Neider

1540 Rome Greenwich Rd
Greenwich, OH 44837
419-651-9388

Walnutlawn Sidekick-ET

12508113C 12/24 PTA +2198GTPI
+.19%F +.12%P +.0PL 2.73SCS
+3.11T +2.23UDC +1.24FLCD 99%R
Abbott X EX-95,2E McCutchen

OCD Bradnick Candy-ET

9-05 EX-94,3E EEEEE 3010975216
2-02 305 25000 3.2 790 3.3 824
4-00 365 36080 3.9 1412 3.2 1170
5-11 365 43200 3.9 1671 3.3 1415
7-05 365 40500 3.6 1450 3.2 1315
9-07 275 27570 3.6 980 3.0 836
Lifetime 202870 3.7 7563 3.4 6803
Sire: Regancrest-GV S Bradnick-ET
(Pictured above)
**Nom All-American Sr 2yr-old 2015*
**3rd Aged Cow N-E Spring Nat'l 2019*
**1st 4yr-old and Res Grand at the NY Spring Show 2017*
**Grand Champion NY State Fair 2017*
**All-NY 4yr-old 2017*
**1st Sr 2yr-old N-E Fall Nat'l 2015*
**4th Winter Calf WDE 2013*

2nd Dam: Windy-Knoll-View Chantel-ET
VG-88 VVVVV

1-11 305 21360 3.4 720 3.2 694

3rd Dam: (Pictured above)

Windy-Knoll-View Chanel-ET
EX-94,3E EEEEE

3-04 365 35730 4.0 1443 3.4 1203
Lifetime 148830 4.1 6094 3.4 5112

**Nom. All-Am Jr 3yr-old 2006*

**Mem. Res. A-A Best 3 Females 2006*

**Mem HHM A-A Best 3 Females 2007*

**2nd Aged Cow & Res, Grand NYS 2009*

**1st Aged Cow & BBO PA Spring 2009*

4th Dam: Windy-Knoll-View Catherine
EX-90 EEVVE

6-10 365 24790 3.5 873 3.2 803
Lifetime 114380 3.5 3997 3.3 3755

5th Dam: Windy-Knoll-View Juror Cass
EX-94,3E EEEEE

5-09 365 40620 3.1 1269 3.1 1260
Lifetime 164870 3.4 5541 3.1 5161

**2nd 125,000 lb cow 2003 E Fall Nat'l*

6th Dam: Windy-Knoll-View Cassandra
EX-90 VEVVV

5-04 365 29250 3.7 1090 3.1 921
Lifetime 127190 3.7 4678 3.2 4095

7th Dam: Windy-Knoll-View Caitlin
EX-90 EEEEEV

5-01 365 37090 2.8 1040 3.1 1146
Lifetime 112080 3.0 3316 3.1 3427

8th Dam: Windy-Knoll-View Supreme Chris
EX-90 EEVEE

3-04 312 17300 3.3 576 3.1 543

9th Dam: Windy-Knoll-View Bova Christie
EX-91,2E EEV

6-08 305 19650 3.8 754 3.2 630

10th Dam: Windy-Knoll-View Jerry Crystal
EX-92,2E EEEE

Lifetime 189170 3.7 6939 3.2 5606

11th Dam: Windy-Knoll-View CD Cindy
EX-90,2E EEEE

12th Dam: Stroher CM Burke Crusader VG-85



Toppflen Alexander Whoa-ET EX-94,3E EEEEE

**2nd Fall Yearling M-E Spring National 2012*

(Dam of Lot 8 and 3rd Dam of Lot 15)

LOT 8 #284

Toppflen Goldwn Waapalaa-ET

3266225814 99%RHA-I

Born 9/9/23

**Bred 1/10/25, Due 10/17/25 to
550HO16490 Lombardi (sexed)**

Garrett Hastings

13270 Stoney Springs Drive

Chardon, OH 44024

440-321-6555

Braedale Goldwyn

10705608C 12/24 PTA +1874GTPI

+1.07T +.61UDC +.79FLC 99%R

James X VG-86 Storm

Toppflen Alexander Whoa-ET

9-10 EX-94,3E EEEEE 141164830

3-06 302 29390 4.2 1233 3.5 1022

Sire: Golden-Oaks ST Alexander-ET

(Pictured above)

**2nd Fall Yrlng M-E Fall Nat'l 2012*

**4th Fall Calf M-E Summ Nat'l 2011*

2nd Dam:

Rose-Vue Damion Wooki

EX-91,2E EEEVE

2-02 342 20840 3.7 762 3.3 691

3-09 306 14480 3.7 530 3.1 444

5-03 320 12340 4.0 499 3.3 402

3rd Dam:

Rose-Vue Astro Whoosh-ET

EX-93,2E EEEVE

2-05 365 30300 3.6 1102 3.1 936

Lifetime 124250 3.6 4492 3.1 3838

4th Dam:

Dupasquier Rudlph Winnie

EX-90 EVEEV

4-05 365 29700 4.1 1213 3.2 945

5th Dam:

Dupasquier Starb Winnie

EX-3E-CAN

6-07 365 33574 4.0 1349 3.1 1052

Lifetime 214664 4.1 8761 3.3 7176

**All-American Aged Cow 1993*

**All-American Sr 2yr-old 1989*

**All-Canadian 4yr-old 1991*

**All-Canadian 3yr-old 1990*

**All-Canadian Sr 2yr-old 1989*

6th Dam:

Allangrove AA Winnie VG-85-CAN

5-07 365 20415 4.1 840 3.4 701

7th Dam:

Allangrove Reflection Winnie EX-CAN

Lifetime 131961 3.8 4980

**All-Canadian 4yr-old 1977*

**HM All-Canadian 3yr-old 1976*

8th Dam: VG



**Damestar Doorman Brandy-ET
EX-93-CAN 93-MS**

**HM All-Am & All-Can Milking Yearling 2017
(Dam of Lot 9)*



**Jacobs Unix Brandina
EX-95-CAN 95-MS**

**Res. All-Canadian 4yr-old 2022
(Mat. sister to Lot 9)*

LOT 9 #113

Jacobs Chief Bella-ET

3258824073 99%RHA-I
Born 12/19/23

Maternal sister to Lot 9:

**Jacobs Unix Brandina
EX-95-CAN 95-MS
(Pictured above)**

**Res. All-Canadian 4yr-old 2022
*HM All-American Jr 3yr-old 2021
HM All-Canadian Jr 3yr-old 2021

Derek Fullenkamp

7251 Hamilton Hills Drive
Cincinnati, OH 45244
937-554-3421

Stantons Chief-ET

3129015989 12/24 PTA +2269GTPI
+938M +7F +24P +2.01T +2.14UDC
High Octane X VG-85 Numerov uno

Damestar Doorman Brandy-ET

EX-93-CAN 93-MS 109383922C
2-10 348 26621 3.8 999 3.3 873
Sire: Val-Bisson Doorman
(Pictured above)

**HM All-Am Milking Yrlng 2017
HM All-Can Milking Yrlng 2017

2nd Dam:

**Damestar Goldwyn Brady
EX-93,7E-CAN 92-MS**

1-11	318	21464	3.9	844	3.2	679
2-11	322	25928	3.8	992	3.1	809
3-11	365	27796	4.1	1151	3.2	882
5-01	365	32923	4.0	1332	3.1	1016
6-03	357	30095	4.1	1232	3.1	939
7-05	365	35767	4.0	1440	3.2	1144
9-01	318	33693	3.9	1301	3.1	1041
10-02	365	31916	3.8	1226	3.4	1082
12-02	365	30662	4.3	1323	3.3	1012
Lifetime	287372	4.1	11702	3.2	9239	

3rd Dam:

**Wendybrooke Champion Briana
EX-92-CAN 96-MS**

3-02	345	25161	3.2	809	3.0	752
4-03	319	27769	3.3	908	3.0	822
5-04	365	37293	3.4	1261	3.0	1107
Lifetime	103109	3.3	3448	3.0	3071	

~2025 OHIO Spring Sale~

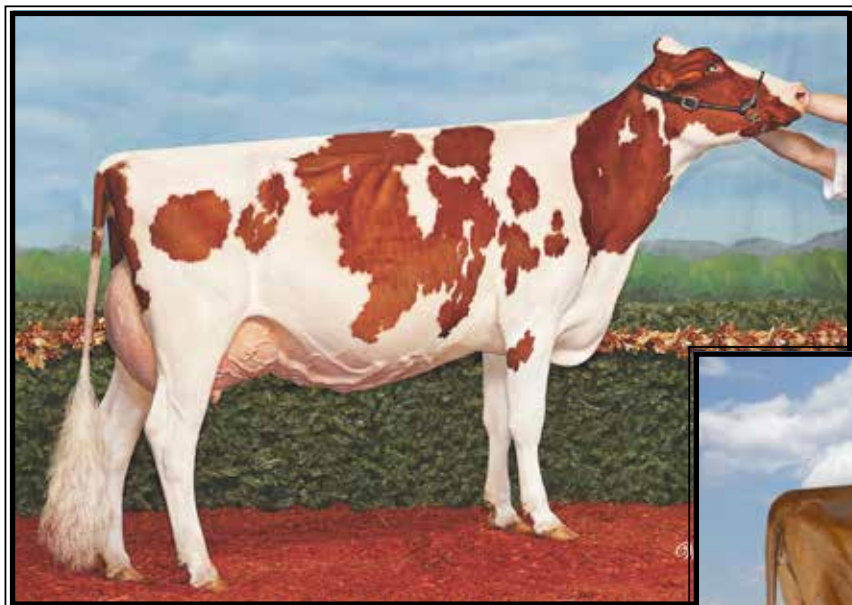

**Crestomere Absolutely Love-RED
EX-92 EEEEE**

3-03 305 23690 3.9 924 3.4 809
(2nd Dam of Lot 10)



**Budjon-Vail HZ Lotsa-RED-ET
EX-91,2E EEEVE**

**Jr All-American R&W 5yr-old 2020
(Dam of Lot 10)*

LOT 10 #615

Ms Brookview Wango Tango-RED

3284029344 99%RHA-I
Born 6/5/24

*Bryce Sanor, Eric Havens LTD
& Grant Havens
5271 Rochester Rd
Homeworth, OH 44634
330-257-4171*

Golden-Oaks Tango-RED-ET
3209185764 12/24 PTA +2158GTPI
+3.98T +2.80UDC +1.89FLC 81%R
Altitude-RED X EX-90 Jordy

Budjon-Vail HZ Lotsa-RED-ET
8-09 EX-91,2E EEEVE 3126822807
Sire: ST-Jacob Destry Heztry-ET*RC
(Pictured above)

**Jr All-American R&W 5yr-old 2020*

Full sister:

Budjon-JK HZ Lacey-RED-ET
EX-92 EEEEE

**All-American R&W Sr 2yr-old 2017*

**Unanimous All-American R&W Fall
Yearling 2016*

**2nd Dam: (Pictured above)
Crestomere Absolutely Love-RED
EX-92 EEEEE**

2-02 307 18209 3.8 696 3.4 615
3-03 305 23690 3.9 924 3.4 809

**3rd Dam:
Crestomere Lorilee-ET*RC
EX-91,2E-CAN**

5-02 335 30308 3.3 1007 3.1 950
6-03 365 32017 3.2 1036 3.2 1033

**4th Dam:
Crestomere Skychief Lori
VG-86-CAN**

2-05 365 21391 3.7 789 3.1 614

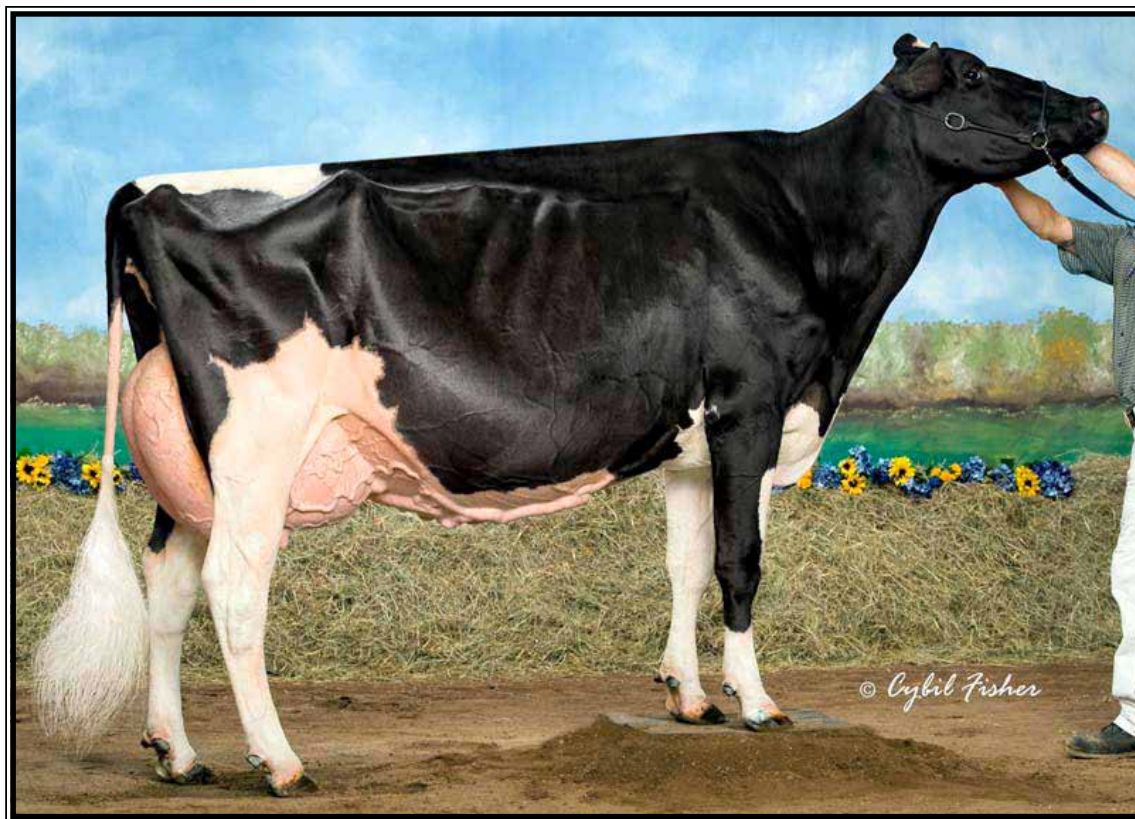

Rainyridge Talent Barbara *RC EX-95 EEEEE

Un. All-American and All-Canadian 5yr-old 2010

(4th Dam of Lot 11)

LOT 11 #119
Fullenkamp Bullseye Bama
 3258824079 99%RHA-I
 Born 12/9/24

Derek Fullenkamp
 7251 Hamilton Hills Drive
 Cincinnati, OH 45244
 937-554-3421

MB-Luckylady Bullseye-ET
 3234629819 12/24 PTA +2569GTPI
 +1067M +62F +33P +.9PL 2.92SCS
 +3.35T +2.59UDC +.98FLC 82%R
 Delta-Lambda X EX-95 All-Am Unix

Hodglynn Sidekick Babe-ET
 3258824069
 Sire: Walnutlawn Sidekick

2nd Dam:
Terrylyn Goldwyn Bombshell
EX-92,2E-CAN 93-MS
 1-10 276 17522 3.7 646 3.3 578
 2-10 360 27500 3.6 994 3.2 882
 4-08 331 29784 3.7 1093 3.1 910
 6-10 203 20194 4.1 1173 2.9 593 RIP

3rd Dam:
Rainyridge Sanchez Beth
EX-92-CAN 94-MS
 3-09 365 30763 4.2 1290 3.0 913
 5-08 365 35278 4.0 1396 2.9 1027
 Lifetime 124930 4.0 4938 3.1 3614

4th Dam: (Pictured above)
Rainyridge Talent Barbara *RC
EX-95 EEEEE
 3-04 365 34465 3.6 1257 3.3 1133
 5-00 365 33548 3.9 1301 3.1 1035
**HHM All-American Aged Cow 2011*
**Un. All-Am & All-Can 5yr-old 2010*
**Mem. Nom. A-A Best 3 females 2010*
**Nom. All-Am & All Can Jr 3yr-old 2008*

5th Dam:
RF Outside Breeze-ET
EX-95,2E EEEEE
 4-02 334 31920 4.7 1488 3.5 1113
 5-03 365 37607 4.3 1623 3.3 1237
 Lifetime 165379 4.6 7460 3.6 5973
**1st 125,000lb cow Sr & Grand Champ @*
2011 Southern Spring National

6th Dam:
Rayverley Briana Milan-ET EX,2E-CAN
 6-03 365 27075 3.4 928 3.2 862

7th Dam:
Rainyridge Tony Beauty EX-5E-CAN 9*
 10-05 365 29081 3.5 1005 3.1 913
 Lifetime 199869 3.3 6592 3.2 6455
**2X Supreme Champion WDE*
**4X All-Canadian Mature Cow*
**3X All-American Aged Cow*
**A-A People's Choice Winner 1999*
**Holstein Int'l Cow of the Year 1999*
**Nom. for QII-Queen of the Breed 2004*

~2025 OHIO Spring Sale~



**Oakfield A Champagne-RED-ET
EX-94,2E-CAN 94-MS**

**Grand Champion WDE R&W Show 2018!
(Mat. sister to the 2nd Dam of Lot 12)*



**Oakfield Sandstorm-RED-ET
EX-92 EEEEE**

3-11 334 36260 3.2 1150 3.0 1100
(2nd Dam of Lot 12)

LOT 12 #178

Ms Lady-Luck Syclone-RED

3284142514 99%RHA-I
Born 12/2/24

Steven Logan & Lady Luck Holsteins

9506 Youngstown Kingsville Rd
Farmdale, OH 44417
330-240-9946

Siemers Wolf Hulu 37006-ET*RC

3245702863 12/24 PTA +2849GTPI
+989M +51F +50P +608NMS +3.2PL
+3.45T +2.91UDC +1.93FLC 80%R
Wolfgang X EX-91 Luster

Oakfield Analyst Sandy-RED

3-00 VG-87 EV+VV 3231712461
2-03 296 24446 3.6 868 2.8 676
3-03 105 9712 3.5 343 2.7 265 RIP
Sire: Mr Affection Analyst-RED-ET

2nd Dam: (Pictured above)

**Oakfield Sandstorm-RED-ET
EX-92 EEEEE**
2-00 305 19110 3.6 687 2.9 562
3-11 334 36260 3.2 1150 3.0 1100

Maternal sister:

**Oakfield A Champagne-RED-ET
EX-94,2E-CAN 94-MS**

**Int'l R&W Show Grand Champ 2018!
(Pictured above)*

3rd Dam:

**Stony-Pillar Sharmaine-RED
EX-94,2E EEEEE**

8-00 305 26860 2.9 771 3.1 838
Lifetime 106750 3.3 3536 3.3 3486

**1st Aged Cow & Grand Champion @
Western NY Regional R&W Show 2012*

**2nd Aged Cow NYS R&W Show 2011*

4th Dam:

**Stony-Pillar RM Shayla-RED
VG-87 EEEV+**

2-06 305 17010 3.7 631 3.2 546

**4th place R&W Jr 2yr-old at the
2003 Eastern National Show*

5th Dam:

**Sher-Don Apollo Shara-RED
VG-88, EX-MS**

7-01 303 26680 3.2 842 2.9 777

8-01 305 27610 2.9 808 2.8 782

Lifetime 181040 3.3 5905 2.9 5268

6th Dam:

**Sher-Don Neutron Sweet-RED
VG-85 VVV+V**

4-07 365 28530 3.6 1014 3.1 893

7th Dam:

**Sher-Don Threat Sugar-RED
VG-88 EVEV**

4-08 305 24250 3.5 851 3.0 722

Lifetime 166170 3.3 5514 2.8 4654

~2025 OHIO Spring Sale~



**Harvue Windhammer Franki-ET
EX-94,2E EEEEE**

**1st Aged Cow M-E Fall National 2019
(3rd Dam of Lot 13)*



**Plainfield Solomon Frost-ET
EX-90,2E EEEVE**

3-03 365 28470 3.7 1058 3.3 933
(2nd Dam of Lot 13)

LOT 13 #1165

Plainfield Alst Fuji*RC

3244967682 99%RHA-I
Born 3/2/23

Due 5/17/25 to Angus

Plainfield Farms LLC

65030 Plainfield Rd
Belmont, OH 43718
740-484-1444

Mr Affection Analyst-RED-ET

3136496608 12/24 PTA +1776GTPI
+194M +2.02T +1.56UDC +1.08FLC
Unstopabull X EX-94,2E Byway

Plainfield Archrival Fusion

3-05 VG-86 VV++V 3146126295
2-05 365 28360 3.8 1086 3.4 953
Sire: Eclipse Atwoods Archrival-ET

9th Dam: Harvue Melvin Hallie VG-86

4-08 365 33690 4.4 1490 3.2 1093
Lifetime 102120 4.2 4270 3.3 3355

10th Dam: Harvue Bell Harrison VG-86 GMD-DOM

8-11 365 38040 3.4 1300 3.0 1125
Lifetime 264120 3.5 9273 3.1 8222

11th Dam: Harvue Libido Harrison VG-87

2nd Dam: (Pictured above)

Plainfield Solomon Frost-ET

6-03 EX-90,2E EEEVE 3130913582
2-02 332 20260 4.1 837 3.5 712
3-03 365 28470 3.7 1058 3.3 933
4-04 365 25700 3.7 960 3.6 920
6-00 365 39180 3.8 1498 3.3 1281
Lifetime 143230 3.9 5556 3.4 4940

3rd Dam: (Pictured above)

**Harvue Windhammer Franki-ET
EX-94,2E EEEEE**

3-01 365 32732 3.9 1305 3.2 1065
4-09 365 31204 4.1 1273 3.1 968
Lifetime 159510 4.0 6438 3.4 5467

**1st Aged Cow M-E Fall Nat'l 2019*

**2nd Aged Cow M-E Summ Nat'l 2019*

**2nd 5yr-old M-E Spring Nat'l 2018*

**3rd 5yr-old M-E Summ Nat'l 2018*

**2nd & BU OH Holstein Futurity 2016*

**4th Sr 3yr-old M-W Fall Nat'l 2016*

4th Dam: Harvue Goldwyn Foxy Lady-ET

EX-94,4E EEEEE
5-09 365 40060 3.9 1569 3.2 1297
7-03 365 42560 4.2 1795 3.5 1487
Lifetime 293040 4.1 11931 3.3 9779

**5th Dam: Harvue Dundee Foxy-ET
EX-92,2E EEEEE**

4-08 305 37840 3.7 1394 3.0 1149
Lifetime 149000 3.7 5545 3.2 4782

**6th Dam: Harvue Roy Frosty
EX-97,3E EEEEE**

5-07 365 44710 5.0 2222 3.0 1332
Lifetime 211430 4.8 10223 3.1 6545
**2X WDE Supreme Champion*

**7th Dam: Harvue Sam Heidi
EX-93,3E EEEEE DOM**

5-07 365 34700 4.6 1586 3.2 1115
Lifetime 183870 4.5 8335 3.4 6312

**8th Dam: Harvue Skybuck Harmony
VG-88 EEVVV**

**2nd Eastern Nat'l Sum Yr Hfr 1994*



MD-Hillbrook Iceberg-RED-ET VG-88

**Res. Grand Champion OH State Fair R&W 2024
(Mat. sister to the Dam of Lot 14)*



Ms DB Infinity-RED EX-93

**Un. All-Am R&W Milking Yrlg 2020
(Mat. sister to the Dam of Lot 14)*



MDHillbrook Instagram-RED VG-88

**Res All-Am R&W Sr 2yr-old 2020
(Mat. sister to the Dam of Lot 14)*

***This family
does not miss!***



MDHillbrook Indablue-RED-ET EX-93

**1st 4yr-old NE Spring R&W Show 2024
(Mat. sister to the Dam of Lot 14)*

LOT 14 #1621

PCH Warrior Idol-RED

3207715383 99%RHA-I
Born 12/30/23

Bred 3/5/25 to
744HO17701 Miraculus-RED

Olivia & Lillian Finke

2101 Linson Rd
London, OH 43140
614-402-8364

Blondin Warrior-RED-ET

3139655530 12/24 PTA +1684GTPI
+2.77T +1.43UDC +1.12FLC 99%R
Avalanche X Doorman

MDHillbrook Aw Intel-RED-ET

2-06 VG-87 VVV+V 3150816077

Sire: Luck-E Awesome-RED

Maternal sisters include:

Ms DB Infinity-RED EX-93
(Pictured above)

**Unanimous AA R&W Milking Yrlg 2020
Res. All-American R&W Fall Calf 2019

MDHillbrook Instagram-RED VG-88 (Pictured above)

**Res All-Am R&W Sr 2yr-old 2020
*All American R&W Fall Yrlg 2019
Nom All-Am R&W Fall Calf 2018

MDHillbrook Indablue-RED-ET EX-93 (Pictured above)

**1st Sr 3yr-old E. States R&W 2023
*1st Sr 3yr-old OH Spring R&W 2023
Nom. All-Am R&W Winter Calf 2020

MDHillbrook Iceberg-RED-ET VG-88 (Pictured above)

**R. Grand Champ OH St Fair R&W 2024*

Miss Untop Imallin-RED-ET VG-88

**Mem. HM All-Am R&W Jr Best 3 2021*

2nd Dam: DJ-Purepride Infra-RED-ET EX-93,2E EEEEE

3-00 305 22290 2.9 655 3.1 683
4-03 303 26496 3.2 850 2.9 770
5-03 294 26948 3.3 898 2.8 744

Sire: Scientific B Defiant-ET*RC

**Un. All-Am R&W Produce of Dam 2020*

**N. All-Am R&W Milking Yearling 2017*

**All-MD Fall Calf 2016*

**23 class. daus avg 87, many are 2yr-olds!*

3rd Dam: Milksource RN Idelle-RED-ET EX-92 EEVEE

3-03 365 35680 3.6 1288 3.4 1219
4-05 305 36640 3.5 1279 3.1 1152
Lifetime 109480 3.7 4053 3.3 3639

4th Dam: Stone-Front Rub Indigo-RED EX-94,2E EEEEE

3-10 365 39100 3.5 1366 3.2 1234
5-01 365 39500 3.6 1411 3.4 1347
Lifetime 158820 3.7 5809 3.3 5213

**Nom. All-Am R&W 125,000 LB 2010*

**Nom. All-American R&W 5yr-old 2009*

5th Dam: Stone-Front R-Marker Isobel*RC EX-91 EEEEE

3-05 365 29240 3.6 1062 3.0 877

6th Dam: Sherwyn Merrill Inga-ET EX-92,3E EEEVE

4-03 365 34860 3.6 1266 2.9 1025
Lifetime 172110 3.8 6516 3.0 5121

7th Dam: Sandwater Blstr Ieva-ET VG-85, VG-MS GMD-DOM

3-06 365 33140 3.2 1070 3.2 1057

8th Dam: Odyssey Chief Mark Ina-ET VG-89 VEEE GMD-DOM

2-02 357 32480 4.7 1516 3.4 1103

9th Dam: Heimdal Bova Inka-ET VG-88 VVEV

2-03 305 20540 3.2 665 2.9 594

10th Dam: Heimdal Glendell Inka VG-88 VEEV GMD-DOM

5-02 365 38940 3.7 1423 3.0 1181

Lifetime 161770 4.0 6499 3.1 5005

11th thru 14th Dams all VG or EX

~2025 OHIO Spring Sale~

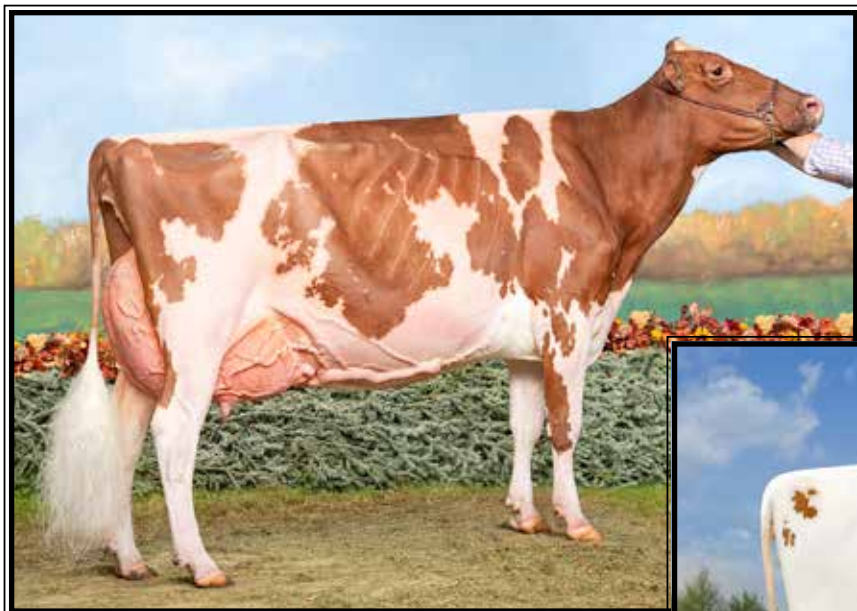

**Premium Apple Crisp Lilly-RED
EX-94 EEEE**

**Grand Champion International Red & White
Show 2023 & 2024
(2nd Dam of Lot 15)*



**Juniper Lets Haveitall-RED
(Dam of Lot 15)**

LOT 15 Embryos

*Selling 5-#1 IVF female embryos
sired by Architect

*Embryos at Trans Ova, MD

Pine-Tree Dairy
8586 Benner Rd
Marshallville, OH 44645
330-466-8916

Farnear Architect-ET*RC
3214251590 12/24 PTA +2342GTPI
+393M +3.67T +3.14UDC +1.90FLC
Hancock X EX-92 Artist

Juniper Lets Haveitall-RED
3250084769
-Due April & looks very nice!
Sire: Farnear Altitude-RED-ET
(Pictured above)

2nd Dam: (Pictured above)
Premium Apple Crisp Lilly-RED
EX-94 EEEEE
**1st 5yr-old, Sr & Grand Champion
Int'l Red & White Show 2024
*1st 5yr-old, Sr & Grand Champion
Royal Red & White Show 2024
*1st 4yr-old, Sr & Grand Champion
Int'l Red & White Show 2023
*1st 4yr-old, Sr & Grand Champion
Royal Red & White Show 2023
*All-American 5yr-old 2024
*All-Canadian 5yr-old 2024
*All-American 4yr-old 2023
All-Canadian 4yr-old 2023

~2025 OHIO Spring Sale~

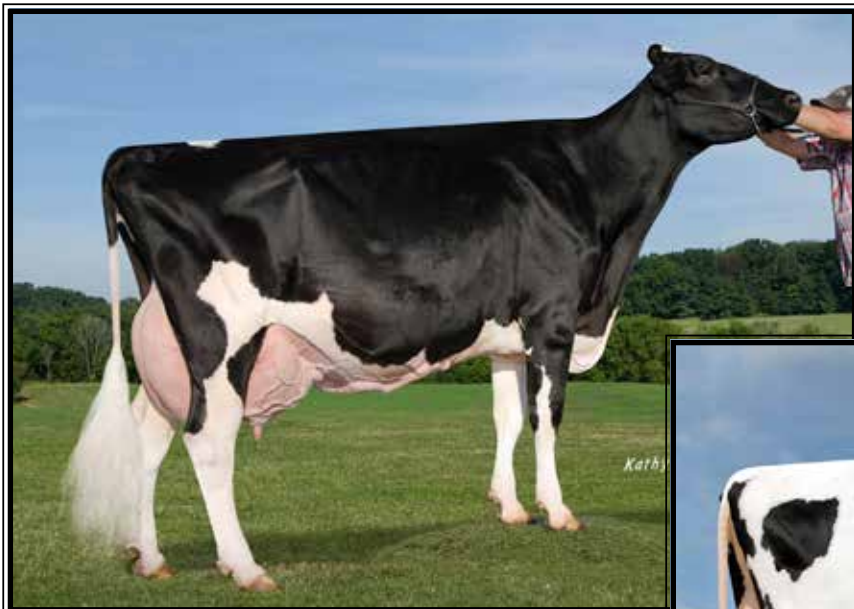

Kingsmill Goldwyn Jewel
EX-94,3E EEEEE

Lifetime 209000 4.2 8839 3.4 7064
(Dam of Lot 16)



Springhill-OH Wind Jada-ET
EX-94,2E EEEEE

**1st Sr 3yr-old, Intermediate & Grand Champion
Mid-East Summer Nat'l & Ohio State Fair 2019
(Mat. sister to Lot 16)*

LOT 16 Embryos

*Selling 5-#1 IVF female embryos
sired by Hancock

*Embryos at Trans Ova, MD

Maternal sister to Lot 16:

Springhill-OH Wind Jada-ET
EX-94,2E EEEEE

4-07 365 39000 3.9 1532 3.5 1381
LTD 132340 4.0 5232 3.5 4576

(Pictured above)

**1st Sr 3yr-old, Intermediate & Grand
Champion Mid-East Summer Nat'l &
Ohio State Fair 2019*

Springhill c/o Christopher Lang

7301 State Route 514
Big Prairie, OH 44611
330-473-9660

Siemers Doc Hancock

3144882821 12/24 PTA +2741GTPI
+1282M +50F +42P +515NMS +2.5PL
+3.56T +3.34UDC +2.43FLC 99%R
King Doc X VG-85 Monterey

Kingsmill Goldwyn Jewel

9-05 EX-94,3E EEEEE 69175358
1-09 365 26020 4.0 1029 3.1 807
3-04 329 30440 4.2 1271 3.2 962
4-04 319 33170 4.1 1370 3.3 1093
5-05 274 27300 4.3 1172 3.3 903
6-04 307 28340 4.5 1277 3.3 945
7-03 354 23310 4.2 969 3.6 830
9-00 365 30680 4.3 1329 3.0 931
Lifetime 209000 4.2 8839 3.4 7064

Sire: Braedale Goldwyn

(Pictured above)

**5th Jr 2yr-old M-E Spring Nat'l 2012*

2nd Dam:

Ocean-View Derry Joules
EX-93,2E EEEEE
2-05 365 30010 4.5 1342 3.2 958
4-00 305 35650 4.9 1264 3.3 848

Maternal sisters include:

Ocean-View Ito Jewel EX-94,2E DOM
**Res. All-American Jr 3yr-old 2005*

3rd Dam:

Ocean-View Durham Jewel
EX-91,2E VEVVE GMD-DOM
3-06 365 39225 3.2 1262 3.3 1277

4th Dam:

Ocean-View Rudolph Jewel-ET
VG-85 +VV+V GMD-DOM
2-11 365 32150 3.6 1157 3.2 1044
Lifetime 107990 3.7 4048 3.2 3432

5th Dam:

Maspringhill Joy-ET
VG-86 VV+V GMD-DOM
4-09 365 37620 4.7 1763 3.1 1154
Lifetime 106100 4.6 4905 3.2 3389

6th Dam:

Langacres Cleitus Jewel-ET
EX-93,3E EEEEE GMD-DOM
7-11 365 41220 3.3 1342 2.8 1156
Lifetime 181330 3.9 7114 3.1 5644

7th Dam:

Langacres Mars Holly
EX-90 VEVE GMD-DOM
3-06 365 31310 3.9 1230 2.8 891

8th Dam:

Langacres Glendell Heather
EX-91,3E EEEE GMD-DOM
8-04 365 33670 4.0 1340 3.0 1018
Lifetime 181310 3.9 7039 3.1 4811

9th Dam:

Langacres Elevation Hope
EX-91,2E VEEE GMD-DOM
10-05 365 31490 4.3 1350 3.0 953
Lifetime 205060 4.4 9093 3.2 4147

~2025 OHIO Spring Sale~



**Rosiers Blexy Goldwyn-ET
EX-97,3E EEEEE**

**Supreme Champion WDE 2017
(2nd Dam of Lot 17)*



**Blexys Jaggr Billie Jean-ET
VG-87 UUUUU
(Dam of Lot 17)**

LOT 17 Embryos

**Selling 4-#1 & 1-#2 IVF female embryos sired by Architect*

**Embryos @ Trans Ova, MD*

Sire of Lot 22:

Farneer Architect-ET*RC
3214251590 12/24 PTA +2342GTPI
+393M +3.67T +3.14UDC +1.90FLC
Hancock X EX-92 Artist

*Klinedell Farms
610 Ramona Rd
Myerstown, PA 17067
Jason Kline 717-644-1306*

Dam of Lot 22:

Blexys Jaggr Billie Jean-ET
2-11 VG-88 EEVVV 3240650408
12/24 PTA +2235G +2.90T +2.07UDC
2-03 159 12342 4.2 518 2.7 333 RIP
Sire: Peak Jagger-ET
(Pictured above)

**Res. All-PA Jr 2yr-old 2024
*4th Jr 2yr-old Eastern Fall Nat'l 2024
6th Spring Calf Int'l Show 2022

Maternal sisters include:

Ms Sid Blexy-ET EX-94, 96-MS
**HHM All-Am Jr 3yr-old 2020
Grand Champion M-E Fall Nat'l 2021
Blexys Crush Budweiser-ET EX-91
**Un. All-Am Winter Yrlng 2020
All-Am Winter Calf 2019

Blexys Chief Bloody Mary-ET EX-91
**All-American Milking Yearling 2023*
Ms Blexys Dvr Barn Party-ET EX-92
**Supreme Champ Utah State Fair 2024*
Blexys Thunder Bombshell-ET VG-89
**1st Sr 2yr-old M-W Spring Nat'l 2024*

Ms Blexys Bounty-ET EX-92 2E
4-09 365d 40260 4.4 1756 2.9 1 171
Blexys Hioct Baton Rouge-ET EX-90
**1st Fall Calf & Jr. Ch. M-E Spr. Nat'l '21*

**2nd Dam: (Pictured above)
Rosiers Blexy Goldwyn-ET
EX-97,3E EEEEE**

2-06 305 25000 4.4 1109 3.2 808
4-05 305 33790 4.3 1437 3.1 1061
5-05 365 37640 4.5 1676 3/2 1195
6-06 365 41730 3.9 1626 3.1 1292
8-10 365 47660 3.9 1856 3.2 1532
Lifetime 216970 4.2 9153 3.3 7181
**Supreme Champion WDE 2017
*Grand Champ Int'l Holstein Show 2017
*Un. All-American Aged Cow 2017
*1st 5yr-old Sr & Grand Champion @ 2016
NY Spring Int'l Show
*1st 5yr-old Sr & Grand Champion @ 2016
WI Championship Show
*Sold for \$96,000 @ 2016 Define Your Destiny
*4th 5yr-old WDE 2016
6th Sr 2yr-old WDE 2013

3rd Dam:
Rosiers Beyonce Dundee
EX-90-CAN 92-MS
3-09 365 27853 4.2 1160 3.4 941

4th Dam:
Rosiers Burka Triumphant
EX-90-CAN 91-MS
6-08 365 29681 4.7 1409 3.3 994
Lifetime 127062 4.8 6115 3.5 4483

5th Dam:
Rosiers Burdy Vision
VG-87-CAN 86-MS
6-07 365 267187 4.9 1310 3.4 910
Lifetime 141145 5.0 6937 3.4 4846

6th Dam:
Rosiers Branda Prelude
VG-88-CAN 89-MS
10-01 365 24980 4.5 1133 3.3 825
Lifetime 174997 4.2 7400 3.3 5773

7th Dam:
Rosiers Bernet Persistent
EX-4E-CAN
7-08 305 26468 3.3 886 3.3 871
Lifetime 220376 3.4 7458 3.3 6239



Milksource Sephora

EX-92 EEEEE (max. score)

**HHM All-American R&W Jr 3yr-old 2023*
(2nd Dam of Lot 18 & 19)



Erbacles Snapple Shakira-ET
EX-97,4E-CAN 97-MS

**Supreme Champion WDE & Royal in 2021 & 2023*
(Mat. sister to the 2nd Dam of Lots 30 & 31)

LOT 18 Embryos

**Selling 4-#1 & 2-#2 IVF female embryos sired by Superman*

Sire of Lot 18 embryos:

Mr Budjon Superman-ET

3269893847 12/24 PTA +2681GTPI
+864M +.08% +53F +36P +1.9PL
+3.26T +2.91UDC +1.30FLC 79%R
Dropbox X Lambda X Shakira EX-97

Lamoreaux Land & Cattle LLC

11628 Old Belding Rd NE
Belding, MI 48809
616-822-0101

Dam of Lot 18 & 19 embryos:

Ms Alliance Savannah-RED-ET

3263452335
Sire: Blondin Cheerful-RED*PC

2nd Dam: (Pictured above)

Milksource Sephora-ET
EX-92 EEEEE (max. score)
2-03 315 23841 4.1 971 3.0 712
3-02 365 33840 3.9 1317 3.3 1117
**HHM All-Am R&W Jr 3yr-old 2023*
**2nd 4yr-old & HM Grand Champion*
M-W Spring Nat'l R&W Show 2024

Maternal sister:

Erbacles Snapple Shakira-ET
EX-97-4E-CAN 97-MS
6-03 359 33799 5.0 1673 3.7 1341
(Pictured above)
**Res. Grand Champion WDE 2024*
**Supreme Champion WDE & Royal 2023*
**Un. All-Am & All-Can Aged Cow 2023*
**Supreme Champion WDE & Royal 2021*
**Un. All-Am & All-Can Aged Cow 2021*
**All-American Jr 3yr-old 2018*
**Res. All-American Jr 2yr-old 2017*

LOT 19 Embryos

**Selling 2-#1 & 3-#2 IVF female embryos sired by Audacious*

Sire of Lot 19:

Farnear Audacious-RED

3267488903 12/24 PTA +2371GTPI
+701M +20F +21P +.7PL 3.01SCS
+3.05T +2.84UDC +1.47FLC 78%R
Architect X King Doc X Adler EX-96

**Lot 18 & 19 Embryos can be picked up @ Kevin Spreng, Shreve, OH*

3rd Dam:

Miss Apple Snapple-RED-ET
EX-96,2E EEEEE
4-02 365 38030 4.1 1547 3.7 1413
**Res. All-American R&W 125,000 lb Cow 2019*
**Un. All-American R&W 4yr-old 2017*
**Res. All-Canadian R&W 4yr-old 2017*
**Nom. All-Canadian B&W 4yr-old 2017*
**HM All-Canadian R&W Junior Cow 2016*
**Res. All-American R&W Jr 3yr-old 2016*
**Un. All-American R&W Jr 2yr-old 2015*

4th Dam: KHW Regiment Apple-RED-ET
EX-96,4E EEEEE DOM

9-01 365 36750 4.3 1582 3.5 1280
Lifetime 240640 4.7 11394 3.7 9013
-Unanimous All-Am Jr 2yr-old 2006
-HHM All-American Jr 3yr-old 2007
-Nom. All-Am & R. All-Can 5yr-old 2009
-All-Am R&W Aged Cow 2011
-\$1 million Global Glamour Sale Topper

5th Dam: Kamps-Hollow Altitude-ET
EX-95,2E EEEEE DOM

7-00 365 39690 4.7 1849 3.5 1385
Lifetime 144460 4.4 6295 3.7 5288

6th Dam: Clover-Mist Alisha-ET
EX-93,3E EEEEE DOM

8-07 365 36920 4.2 1553 3.4 1258
Lifetime 226470 4.7 10659 3.6 8149

7th Dam: Clover-Mist Augy Star-ET*RC
EX-94,4E EEEEE DOM

7-10 365 43140 5.0 2136 3.3 1421
Lifetime 206250 4.7 9793 3.5 7187

8th Dam: D-R-A August
EX-96,4E EEEEE DOM

8-05 365 27460 4.3 1187 3.2 871
Lifetime 190200 4.4 8281 3.3 4457
**Nom. All-American Aged Cow 1986*
**All-Wisconsin Aged Cow 1987*

9th Dam:

D-R-A Ideal Precious Leader EX-90,2E

10th Dam:

D-R-A Princess Lad Leader EX-90,3E

~2025 OHIO Spring Sale~

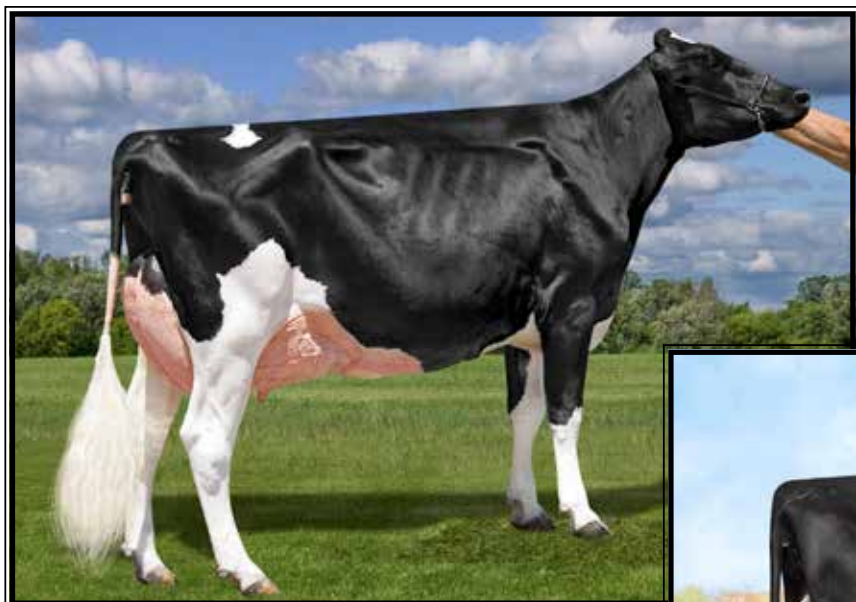

Oakfield Goldwyn Daisy-ET
EX-94,2E EEEEE

**HHM All-NY Sr 3yr-old 2020*
(Dam of Lot 20)



Oakfield GC Darby
EX-95-CAN 95-MS

**Res. Grand Champion WDE & Royal 2019*
(Mat. sister to the Dam of Lot 20)

LOT 20 Embryos

*Selling 5-#1 IVF female embryos
sired by Avenger

*Embryos at Trans Ova, MD

Klinedell Farms

610 Ramona Rd
Myerstown, PA 17067
Jason Kline 717-644-1306

Mystique Avenger

120213097C 12/24 PTA +2449GTPI
+676M +48F +18P 2.77SCS
+2.10T +2.80UDC +.29FLC 84%R
Rozume X Delta-Lambda

Oakfield Goldwyn Daisy-ET

6-05 EX-94,2E EEEEE 334444794
3-03 311 32540 3.5 1146 3.4 1098
4-05 365 42090 3.3 1388 3.3 1398
5-06 365 26080 3.8 998 3.5 909
Lifetime 106400 3.6 3784 3.4 3595
Sire: Braedale Goldwyn

(Pictured above)

**HHM All-NY Sr 3yr-old 2020*

**Mem. All-Am Produce 2020 w/ Darby*

Maternal sisters include:

Oakfield GC Darby EX-95-CAN 95-MS
(Pictured above)

**1st 5yr-old & Res. Grand Champion
WDE & Royal 2019*

**All-American 5yr-old 2019*

**Res All-Canadian 5yr-old 2019*

2nd Dam:

Woodlawn Dundee Daphne-ET
EX-91 EEEEE

2-03 360 23270 3.4 793 3.1 712
5-04 253 17650 3.4 602 3.3 588

**HM All-NY Sr 2 in 2012*

3rd Dam:

Woodlawn Durham Dolly-ET
EX-92 EEVVE

3-08 365 32436 3.7 1236 3.5 1135
5-04 365 33676 4.1 1364 3.3 1111
LTD 113470 4566 3.4 3857

Full Sisters:

Woodlawn Durham Dancer-ET EX-92

**Nom. All-Am Fall Milking Yrlng 2006*

Woodlawn Durham Delta-ET EX-92

4-03 365 34805 4.3 1535 3.3 1196

**6th 4yr-old, NY Spr. Int. Hol Show 2009*

4th Dam:

Woodlawn Juror Daisy
EX-93,3E EEVV DOM

6-06 305 37060 3.8 1047 3.3 1216
8-04 305 30880 4.4 1350 3.2 975
Lifetime 220760 4.0 8927 3.4 7428

5th Dam:

Gorecroft W Victor Doll
EX-90 EEVVE

2-03 365 30660 3.4 1045 2.9 897
6-02 305 28720 3.7 1058 3.1 880
Lifetime 133400 3.5 4636 3.0 3962

6th Dam:

C Gorecroft Dolly
EX-90 EEE+E GMD

7-07 365 37710 3.5 1320 2.8 1061
8-11 365 42500 4.3 1813 2.7 1131
Lifetime 184380 3.8 6994 2.8 5152

~2025 OHIO Spring Sale~



Ladyrose Caught Your Eye-ET EX-95 EEEEE 96-MS

**Un All-Am Jr 2yr-old, All-Am Jr 3yr-old & All-Am 4yr-old!
(3rd Dam of Lot 21)*

Budjon-MB Drpbx Extreme-ET

(Dam of Lot 21)

LOT 21 Embryos

**Selling 2-#1 & 2-#2 IVF female embryos sired by Paldwyn*

**Embryos can be picked up @ Kevin Spreng, Shreve, OH*

Lamoreaux Land & Cattle LLC

11628 Old Belding Rd NE
Belding, MI 48809
616-822-0101

Siemers Hulu Paldwyn-ET*RC

3267430053 12/24 PTA +2997GTPI
+752M +.13% +64F +.07% +43P
+693NMS +4.3PL +.9DPR 2.87SCS
+3.75T +3.70UDC +1.87FLC 80%R
Hulu X EX-91 Delta-Lambda

Budjon-MB Drpbx Extreme-ET

3267547770 12/24 PTA +2573GTPI
+626M +29F +25P +2.6PL 2.85SCS
+3.34T +3.08UDC +1.97FLC
Sire: Kings-Ransom Dropbox-ET
(Pictured above)

7th Dam: Stookey Elmpark Blackrose-ET

EX-96,3E EEEEE GMD-DOM
5-03 365 42230 4.6 1939 3.2 1352
**All-Time All-Am Jr 2yr-old & Jr 3yr-old
*Res. All-American 5yr-old 1995
All-Canadian Jr. 3yr & 5yr-old

8th Dam: Nandette TT Speckle-RED

EX-93,92-MS DOM
4-08 365 25290 4.7 1195
**All-Am R&W 2yr-old & 4yr-old*

9th Dam: Nandette Riley Nana-RED VG-87
10th Dam: Nandette Bootmaker Gail VG-89

2nd Dam:

D2 Summerfest Eyes On You-ET
EX-90 VEEVE
1-10 318 22840 3.8 864 3.4 780
**Nom. All-Am Summ Jr 2yr-old 2023
*4th Summ Jr 2yr-old WDE 2023
HM Jr Champion WI Summer 2022

Maternal sisters include:

Genosource Looks Matter-ET VG-89
**Res. All-Am Fall Yrlng in Milk 2024*

Maternal brothers include:

MB-Lucklady Eye Candy-ET +3.37T
MB-Lucklady Bullseye-ET +3.35T

3rd Dam: (Pictured above)

Ladyrose Caught Your Eye-ET
EX-95 EEEEE 96-MS
4-03 365 40960 4.2 1731 3.4 1391
Lifetime 104610 4.3 4466 3.5 3639
**All-American 4yr-old 2023
*All-American Jr 3yr-old 2022
*Un. All-American Jr 2yr-old 2021
*All-American Produce of Dam 2023
1st @ WDE as Jr 2, Jr 3 & 4yr-old!

3rd Dam: Rosedale Achieverslegacy-ET

VG-89 VEVVE
1-09 365 26380 5.1 1358 3.4 904
**All-American Milking Yearling 2017*
Full sis: Rosedale Catch A Glimpse-ET VG-89
**All-Am & All-Can Winter Yearling 2017*

4th Dam: Rosedale Lexington-ET

EX-95,3E EEEEE
4-11 365 42780 4.6 1973 3.0 1289
**All-Am 5yr-old 2013
Res. All-Am Jr 3yr & Res. All-Am Jr 2yr

5th Dam: Rosedale Lexi-ET]

VG-89 EEEVE
2-02 365 26800 5.1 1356 3.1 837
**HM All-American Spring Yrlng*

6th Dam: Rosedale Lea-Ann-ET

EX-93,2E EEEEE GMD
4-08 365 39370 3.4 1325 3.1 1202
Lifetime 120420 3.6 4315 3.2 3795



**Oakfield Solom Footloose-ET
EX-97,2E EEEEE**

**1st Production Cow, Grand Champion World Dairy Expo 2024
(2nd Dam of 2 Lot 22 embryos)*



**Erbacres Snapple Shakira-ET
EX-97,4E-CAN 97-MS**

**Supreme Champion WDE & Royal in 2021 & 2023
(Mat. sister to the 2nd Dam of 1 Lot 22 embryo)*

LOT 22 Embryos

*Selling 3 IVF female embryos sell in a package:

- 1-#1 & 1-#2 Hulu X Sass-RED
- 1-#2 Eye Candy X Fiona

Sires of Embryos:

Siemers Wolf Hulu 37006-ET*RC
3245702863 12/24 PTA +2849GTPI
+989M +51F +50P +608NMS\$ +3.2PL
+3.45T +2.91UDC +1.93FLC 80%R
Wolfgang X EX-91 Luster

AND

MB-Luckylady Eye Candy-ET
3234629820 12/24 PTA +2600GTPI
+555M +.11% +49F +32P +1.5PL
+3.37T +2.65UDC +1.60FLC 82%R
Lambda X EX-95

*Embryos at TransOva, Madison, W

Lamoreaux Land & Cattle LLC

11628 Old Belding Rd NE
Belding, MI 48809
616-822-0101

Dam of 1-#1 & 1-#2 Hulu embryos

Miss Goldwyn Fiona-ET
2-03 GP-82 G+++V 3260843002
-nice fresh 2yr-old
Sire: Braedale Goldwyn

2nd Dam:

Oakfield Solom Footloose-ET
6-07 EX-97,2E EEEEE
2-01 290 22630 3.9 884 3.3 758
3-00 309 32280 4.0 1302 3.2 1044
4-01 345 31270 3.9 1209 3.2 1010
5-03 300 25800 4.2 1074 3.2 833
6-03 210 24930 4.6 1137 3.1 780
Lifetime 136910 4.1 5606 3.2 4425

Sire: Walnutlawn Solomon-ET
(Pictured above)

- *Grand Champion WDE 2024
- *All-American Production Cow 2024
- *1st 5yr-old, Grand & Supreme Champion World Dairy Expo 2022
- *1st 4yr-old & R Grand Champ WDE 2021
- *All-American Jr 3yr-old 2020
- *Res. All-American Aged Cow 2023
- *Res. Grand Champion WDE 2023

3rd Dam: Duckett-SA Braxtn Frisco-ET
EX-94 EEEEE

4th Dam: Harvue Roy Frosty
EX-97,2E EEEEE

*2X WDE Supreme Champion

5th Dam: Harvue Sam Heidi EX-93,3E

Dam of 1-#2 Eye Candy embryo

Milksource Sass-RED-ET
3247751002 12/24 PTA +2.42T
Sire: Farnear-Altitude-RED-ET

Maternal sister:

Erbacres Snapple Shakira-ET
EX-97-4E-CAN 97-MS
6-03 359 33799 5.0 1673 3.7 1341
(Pictured above)

- *Res. Grand C hampion WDE 2024
- *Supreme Champion WDE & Royal 2023
- *Un. All-Am & All-Can Aged Cow 2023
- *Supreme Champion WDE & Royal 2021
- *Un. All-Am & All-Can Aged Cow 2021
- *All-American Jr 3yr-old 2018
- *Res. All-American Jr 2yr-old 2017

2nd Dam:

Miss Apple Snapple-RED-ET EX-96,2E
4-02 365 38030 4.1 1547 3.7 1413
*Res. All-Am R&W 125,000 lb Cow 2019
*Un. All-American R&W 4yr-old 2017
*Res. All-CanR&W 4yr-old 2017
*Nom. All-Can B&W 4yr-old 2017
*HM All-Can R&W Junior Cow 2016
*Res. All-Am & A R&W Jr 3yr-old 2016
*Un. All-American R&W Jr 2yr-old 2015

3rd Dam:

KHW Regiment Apple-RED-ET
EX-96,4E EEEEE DOM
Lifetime 240640 4.7 11394 3.7 9013
-Unanimous All-Am Jr 2yr-old 2006
-HHM All-American Jr 3yr-old 2007
-All-Am R&W Aged Cow 2011
-\$1 million Global Glamour Sale Topper
Next 6 Dams ALL EX cows

~2025 OHIO Spring Sale~



**Oakfield A Champagne-RED-ET
EX-94,2E-CAN 94-MS**

**Grand Champion WDE R&W Show 2018!
(Mat. sister to the Dam of Lot 23)*



**Oakfield Sandstorm-RED-ET
EX-92 EEEEE**

3-11 334 36260 3.2 1150 3.0 1100
(Dam of Lot 23)

LOT 23 #7286

Oakfield Santa Baby-RED-ET

3278136389 99%RHA-I
Born 12/12/23

Bred 3/6/25 to
744HO17701 Miraculous-RED (sexed)

Steven Logan & Lady Luck Holsteins

9506 Youngstown Kingsville Rd
Farmdale, OH 44417
330-240-9946

Mr Affection Analyst-RED-ET

3136496608 12/24 PTA +1776GTPI
+194M +2.02T +1.56UDC +1.08FLC
Unstopabull X EX-94,2E Byway

Oakfield Sandstorm-RED-ET

4-00 EX-92 EEEEE 3134445511
2-00 305 19110 3.6 687 2.9 562
3-11 334 36260 3.2 1150 3.0 1100

Sire: Mr D Apple Diamondback*RC
(Pictured above)

Maternal sister:

**Oakfield A Champagne-RED-ET
EX-94,2E-CAN 94-MS**

**Int'l R&W Show Grand Champ 2018!
(Pictured above)*

2nd Dam:

**Stony-Pillar Sharmaine-RED
EX-94,2E EEEEE**

1-11 305 18940 3.7 710 3.4 635
2-11 305 22150 2.9 648 3.3 725
7-00 299 20230 3.8 773 3.1 637
8-00 305 26860 2.9 771 3.1 838
Lifetime 106750 3.3 3536 3.3 3486

**1st Aged Cow & Grand Champion @
Western NY Regional R&W Show 2012
*2nd Aged Cow NY Spring R&W Show
2011*

3rd Dam:

**Stony-Pillar RM Shayla-RED
VG-87 EEEV+**

2-06 305 17010 3.7 631 3.2 546
**4th place R&W Jr 2yr-old at the
2003 Eastern National Show*

4th Dam:

**Sher-Don Apollo Shara-RED
VG-88, EX-MS**

7-01 303 26680 3.2 842 2.9 777
8-01 305 27610 2.9 808 2.8 782
Lifetime 181040 3.3 5905 2.9 5268

5th Dam:

**Sher-Don Neutron Sweet-RED
VG-85 VVV+V**

3-08 280 24450 3.5 861 3.1 747
4-07 365 28530 3.6 1014 3.1 893

6th Dam:

**Sher-Don Threat Sugar-RED
VG-88 EVEV**

4-08 305 24250 3.5 851 3.0 722
7-11 305 24620 3.2 791 3.0 728
Lifetime 166170 3.3 5514 2.8 4654



Toppglen Defiant Wowwee EX-93 EEEEE

**Nom. Jr All-American 4yr-old 2020*

(3rd Dam of Lot 24)

LOT 24 #293

Toppglen Altitude Windy-RED

3266225823 99%RHA-I

Born 3/3/24

Harpster Enterprises LTD

316B State Route 250

Jeromesville, OH 44840

419-496-0093

Farnear Altitude-RED-ET

3128013348 12/24 PTA +2189GTPI

+249M +16F +17P +.6PL 2.95SCS

+2.89T +2.51UDC +1.46FLC 99%R

Arvis X EX-96,2E McCutchen

Ms Analyst Willow-RED

2-04 VG-85 +++VV 3239121049

Sire: Mr Affection Analyst-RED-ET

2nd Dam: Toppglen Jordy Wow*RC VG-86 VVVVV

4-07 305 19790 3.9 765 3.5 685

3rd Dam: (Pictured above)

Toppglen Defiant Wowwee

EX-93 EEEEE

3-06 362 30010 4.3 1298 3.0 894

**Nom. Jr. All-American 4yr-old 2020*

**1st 4yr-old, Sr. & Grand Champion @ the*

Grand National Jr Show 2020

**1st Fall Yrlng M-E Summ Nat'l 2017*

**3rd Sr 2yr-old M-E Spring Nat'l 2018*

4th Dam:

Toppglen Alexandr Woowee-ET

VG-88 VVV+E

3-11 267 20570 4.0 830 3.6 732

5th Dam: Rose-Vue Damion Wooki

EX-91,2E EEEVE

2-02 342 20840 3.7 762 3.3 691

6th Dam: Rose-Vue Astro Whoosh-ET

EX-93,2E EEEVE

2-05 365 30300 3.6 1102 3.1 936

Lifetime 124250 3.6 4492 3.1 3838

7th Dam: Dupasquier Rudlph Winnie

EX-90 EVEEV

4-05 365 29700 4.1 1213 3.2 945

8th Dam: Dupasquier Starb Winnie

EX-3E-CAN

6-07 365 33574 4.0 1349 3.1 1052

Lifetime 214664 4.1 8761 3.3 7176

**All-American Aged Cow 1993*

**All-American & All-Can Sr 2yr-old 1989*

**All-Canadian 4yr-old 1991*

**All-Canadian 3yr-old 1990*

9th Dam:

Allangrove AA Winnie VG-85-CAN

5-07 365 20415 4.1 840 3.4 701

10th Dam:

Allangrove Reflection Winnie EX-CAN

Lifetime 131961 3.8 4980

**All-Canadian 4yr-old 1977*

**HM All-Canadian 3yr-old 1976*



SRP Absolute Fantasy-RED-ET EX-94,4E EEEEE

6-00 365 38870 4.3 1680 3.6 1407

(Dam of Lots 25 & 26)

LOT 25 #7199

Garden-State Finlay-RED-ET

3263321239 99%RHA-I

Born 1/3/24

Gordon Neuenschwander

3201 Knight Hwy

Adrian, MI 49221

651-448-0973

LOT 26 #7200

Garden-State Oakley-RED-ET

3263321240 99%RHA-I

Born 1/6/24

Farnear Altitude-RED-ET

3128013348 12/24 PTA +2189GTPI

+249M +16F +17P +.6PL 2.95SCS

+2.89T +2.51UDC +1.46FLC 99%R

Arvis X EX-96,2E McCutchen

SRP Absolute Fantasy-RED-ET*TV

12-06 EX-94,4E EEEEE 66758640

2-00 306 21710 4.4 947 3.6 773

3-00 365 28150 4.4 1228 3.6 1002

4-08 365 35970 4.0 1431 3.6 1310

6-00 365 38870 4.3 1680 3.6 1407

8-08 365 27880 4.6 1269 3.6 1016

10-11 365 20660 4.9 1006 3.7 770

Lifetime 213220 4.5 9579 3.7 7961

Sire: Apples Absolute-RED-ET

(Pictured above)

2nd Dam:

**Oakfield-Bro Fontain-RED-ET
EX-90,2E EEEEE**

5-03 365 25500 4.9 1245 3.4 879

6-09 322 23840 4.4 1043 3.4 813

3rd Dam:

**Penn-Gate RMarker Ferggy *RC
EX-93,2E EEEEE**

3-08 365 27080 3.7 1002 3.3 893

5-11 365 26780 4.2 1133 3.4 901

4th Dam:

**Penn-Gate Skychief Finesse
EX-95,3E 97-MS DOM**

9-00 365 36760 3.8 1386 3.3 1227

Lifetime 161510 4.5 7311 3.2 5385

***Dam of 19-EX daughters!**

Maternal Sisters to Finesse:

Penn-Gate Highlite Fame-ET EX-94

3-07 361 31090 3.8 1179 3.4 1049

Penn-Gate Skychief Fifi-ET EX-94,2E

5-03 365 42850 4.2 1819 3.3 1409

5th Dam:

**Penn-Gate Starbuck Finesse
EX-94,2E EEEEE GMD-DOM**

8-02 305 30040 3.8 1133 3.4 1010

Lifetime 166730 3.7 6252 3.5 5902

***Mem of Nom All-Am Best 3 females**

***7-EX & 3-VG daughters**

6th Dam:

**Penn-Gate Elevation Flashie
EX-94,5E EEEEE GMD-DOM**

7-01 365 32410 4.3 1382 3.2 1025

Lifetime 260540 4.4 1135 3.3 7091

***2nd East National Produce of Dam '94**

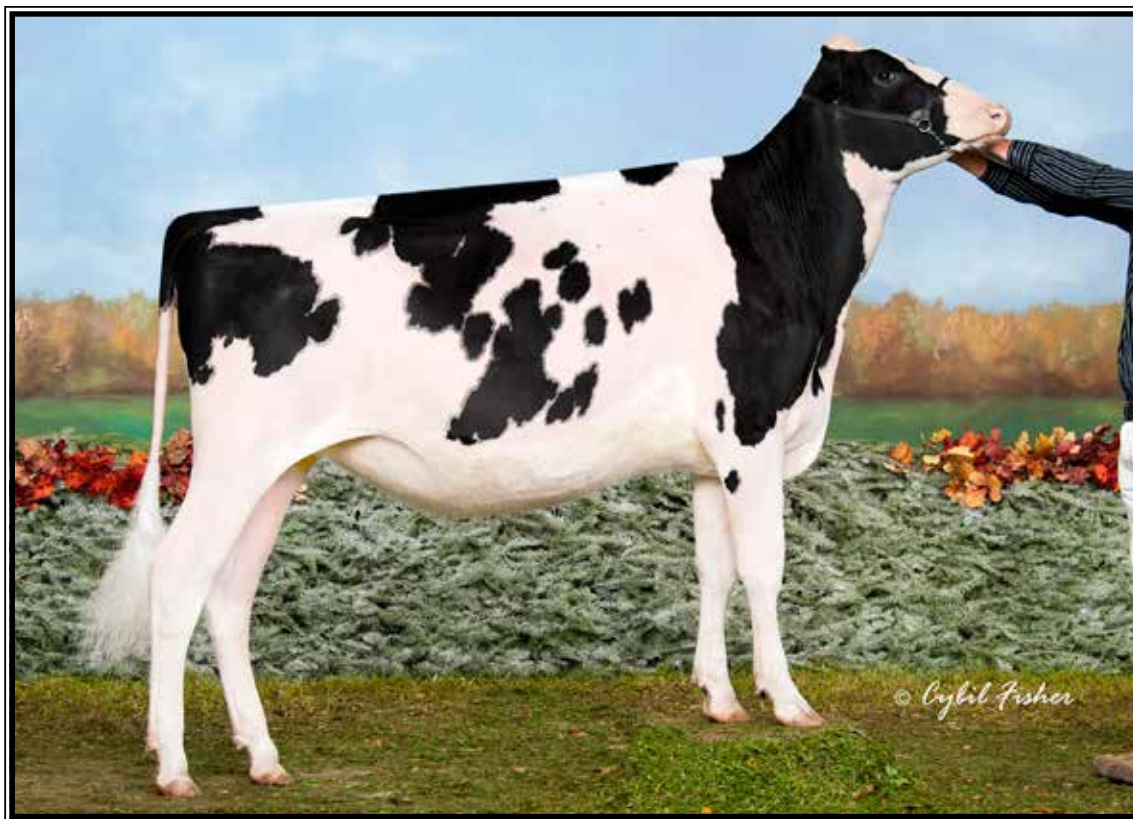

Clarkvalley McCutchen Ann EX-91,2E EEE+E

**All-Ohio Spring Calf 2015*

(4th Dam of Lot 27)

LOT 27

Shadeline-An EC Abbi

145779061 99%RHA-I

Born 9/2/24

**Best Sr Calf he has had!*

Charles Gleisner & Adam Neider

1540 Rome Greenwich Rd

Greenwich, OH 44837

419-651-9388

MD-Luckylady Eye Candy-ET

3234629820 12/24 PTA +2600GTPI

+555M +49F +32P +1.5PL 2, .90SCS

+3.37T +2.65UDC +1.60FLC 82%R

Delta-Lambda X EX-95 All-Am Unix

Shadeline-An Doc Alec

145596738

-fresh 2yr-old

Sire: Woodcrest King Doc

2nd Dam:

Shadeline-An Ws Ava
VG-85 +VV+V

3rd Dam:

Shadeline GC Lil Ann
GP-82 ++G++

4th Dam: (Pictured above)

Clarkvalley McCutchen Ann
EX-91,2E EEE+E

**All-Ohio Spring Calf 2015*

**1st Sprng Yearling and Res. Jr*
Champion OH Spring Show 2016

5th Dam:

Fradon Windbrook Anne
EX-90-CAN 95-MS

6th Dam: Fradon Gold Anne

EX-90,2E-CAN 91-MS

5-06 365 31396 3.7 1171 3.3 1032

Lifetime 115230 4.0 4612 3.4 3935

7th Dam: Fradon Lyster J Anne

EX-90-CAN EX-MS

4-08 347 25624 4.3 1111 3.4 873

Lifetime 118764 4.3 5119 3.3 3926

8th Dam:

Fradon Jed Annie EX-CAN

5-04 365 29156 4.0 1173 3.1 893

9th Dam:

Fradon Factor Anne EX-3E-CAN

4-09 365 31371 3.8 1202 3.1 988

Lifetime 149564 3.6 5459 3.2 4795

10th Dam:

Calbrett Valiant April EX-2E-CAN

8-09 365 38664 3.9 1499 3.1 1215

Lifetime 183416 3.7 6717 3.3 6058

11th Dam:

MVF Triple Threat Amanda EX-3E-CAN

9-08 365 29138 3.6 1058 3.2 944

Lifetime 110045 3.8 4176 3.3 2390

12th Dam: MVF Ned Albina EX-CAN

13th Dam: MVF Royal Aster VG-86-CAN

~2025 OHIO Spring Sale~



**Miss Hot Mama-RED-ET
EX-92 EEEEE**

**Star of the Breed 2016
(Mat. sister to 3rd Dam of Lot 28)*



**Starmark Ad Hotstuff-RED-ET
EX-94.2E EEEEE**

**Res. Grand Champion Grand Int'l R&W Show 2012
(4th Dam of Lot 28)*

LOT 28

***R&W Spring Calf for 2025**

*Reg. pending
Born 3/14/25

Ryan Welch

445 County Rd 700
Polk, OH 44866
419-945-2250

Bosside Rubel Rebel-RED-ET

3213193538 12/24 PTA +2825GTPI
+1015M +73F +52P +3.2PL 1.75SCS
+2.27T +2.23UDC +1.16FLC 81%R
Rubels X VG-85 Seasaw

M-Signature W Hot Cocoa-RED

2-07 GP-84 V+V++ 3235131295
Sire: Mr Blondin Warrior-RED-ET

**9th Dam: C Hanoverhill Tony Rae
EX-96.3E GMD-DOM**

6-11 365 40221 4.1 1660 3.5 1408
Lifetime 166397 4.1 6903 3.4 5611
**Gr Champion '93 Western National*

10th Dam: Hanoverhill TT Roxette-ET*RC

EX-94.2E GMD-DOM
10-00 365 35040 4.3 1519 3.2 1129

11th Dam: Mil-R-Mor Roxette

EX-90 GMD-DOM
Lifetime 121417 4.7 5725

12th Dam: C Glenridge Citation Roxy

EX-97.4E GMD
Lifetime 209784 4.5 9471
**2X Queen of the Breed
*Mem. All-Time All-Am Produce of Dam
16-EX daus.; over 500 EX descendants!

13th Dam: EX-90 GMD

Lifetime 218636 3.9 8581
**3X All-American Produce of Dam*

14th Dam: VG-85 w/ 249580 life milk

2nd Dam: M-Signature DB Hot Mess-TW*RC

**3rd Dam: Miss Hot Date-RED-ET
VG-87 VV+VV**
4-03 292 17800 3.8 672 3.3 581

Maternal sisters include:

Miss Hot Mama-RED-ET EX-92 EEEEE
1-11 274 33520 5.8 19400 3.7 1225
(Pictured above)

**Star of the Breed 2016!*

**Res. All-Am R&W Fall Calf 2014*

Miss Real Hot-Red EX-92

**Nom Jr All-American 4yr-old 2014*

4th Dam: (Pictured above)

**Starmark Ad Hotstuff-RED-ET
EX-94.2E EEEEE**

5-00 365 33690 5.6 1896 3.1 1051

Lifetime 125150 5.1 6366 3.5 4377

**Res. All-Am R&W Aged Cow 2013*

**Grand Champ of NY Spring R&W 2013*

**All-American 5yr-old 2012*

**Res. Grand Champion WDE R&W 2012*

**Nom All-Am R&W Jr 3yr-old 2010*

**2nd Jr 3yr-old Gr. Int R&W Show '10*

**All-Am R&W Spring Calf 2007*

**5th Dam: Scientific SS Hottie-RED-ET
EX-93.2E EEEVE**

2-05 365 29170 4.6 1343 3.6 1038

Lifetime 139420 4.6 6364 3.5 4873

**Winner Kingsmill WDE R&W Fut. '08*

**Nom. All-Am R&W Jr 3yr-old '08*

**All-Am R&W Spring Calf 2005*

**6th Dam: Scientific Raes Hope-RED-ET
EX-92 EEEEEV**

4-03 365 36894 3.5 1302 3.0 1101

Lifetime 103070 3.5 3655 3.1 3215

7th Dam: Scientific Jubilant Rae-ET

EX-90 DOM

5-11 365 38880 4.1 1608 3.6 1408

Lifetime 117590 4.0 4707 3.6 4242

8th Dam: C Hanoverhill Tony Rae

EX-96.3E GMD-DOM

6-11 365 40221 4.1 1660 3.5 1408

Lifetime 166397 4.1 6903 3.4 5611

**Gr Champion '93 Western National*

~2025 OHIO Spring Sale~

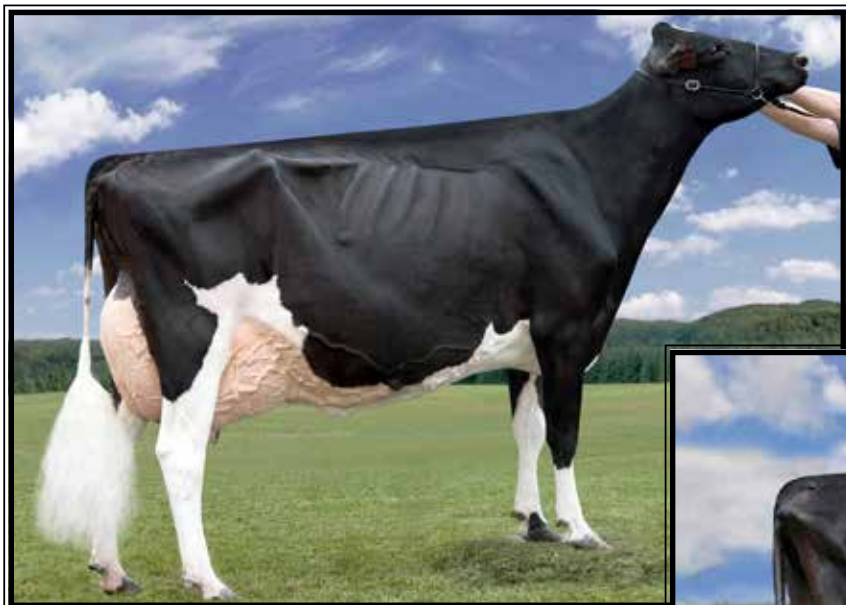

Harvue Roy Frosty
EX-97,3E EEEEE

**2X Supreme Champ of the World Dairy Expo!*
(6th Dam of Lot 29)



Duckett-SA A Favor-ET
EX-90 EEVVE

2-03 305 27940 43.6 1004 3.0 829
(5th Dam of Lot 29)

LOT 29

Express-SMD Furiosa

145747750 99%RHA-I
Born 9/12/24

**4th Fall Calf Ohio Spring Show 2025
in a class of 20+ head!*

Express Holsteins & Stan-Mar-Dale

3516 Flatfoot Rd
Urbana, OH 43078
937-652-3840

Stan-Mar-Dale HC Milo

145735470 12/24 PTA +2207PTPI
Hancock X VG-88 Tatoo

Ms Express-SMD Fiesta*RC

145448222
-milking in 1st lactation
Sire: Mr Blondin Warrior-RED-ET



Express-SMD Furiosa @ OH Spring Show 2025
(Sells as Lot 29)

2nd Dam: Ms Express-SMD Fizzle
GP-82 ++V++
2-00 320 17760 4.3 755 3.2 573

3rd Dam: Ms Express-SMD Flirt*RC
VG-86 VVVVV
3-04 365 20480 4.7 965 3.4 697

4th Dam: Mt-Ararat Lauthority Fay-ET
VG-85 VE+++
2-04 365 21310 4.7 1006 3.2 677

5th Dam: (Pictured above)
Duckett-SAA Favor-ET
EX-90 EEVVE
2-02 305 27940 3.6 1004 3.0 829

6th Dam: (Pictured above)
Harvue Roy Frosty
EX-97,3E EEEEE

5-07 365 44710 5.0 2222 3.0 1332
8-05 365 41279 4.8 2002 2.8 1173
Lifetime 217250 4.8 10507 3.2 6856

**Voted All-World Holstein Int'l 2010*
**All-American Aged Cow 2010*
**Supreme Champion WDE 2009 & 2010*
**Unanimous All-American 5-Year-Old 2009*
**Unanimous All-Can 5-Year-Old 2009*
**All-American Senior 3-Year-Old 2007*
**Nom All-American Sr 2-Year-Old 2006*

7th Dam Harvue Sam Heidi
EX-93,3E EEEEE DOM
5-07 365 34700 4.6 1586 3.2 1115
Lifetime 183870 4.5 8335 3.4 6312

8th Dam: Harvue Skybuck Harmony
VG-88 EEVVV
2-00 263 17520 4.4 775 3.4 600
**2nd Eastern Nat'l Sum Yr Hfr 1994*

69th Dam: Harvue Melvin Hallie VG-86
4-08 365 33690 4.4 1490 3.2 1093
Lifetime 102120 4.2 4270 3.3 3355

7th Dam: Harvue Bell Harrison
VG-86 GMD-DOM
8-11 365 38040 3.4 1300 3.0 1125
Lifetime 264120 3.5 9273 3.1 8222

8th Dam: Harvue Libido Harrison VG-87

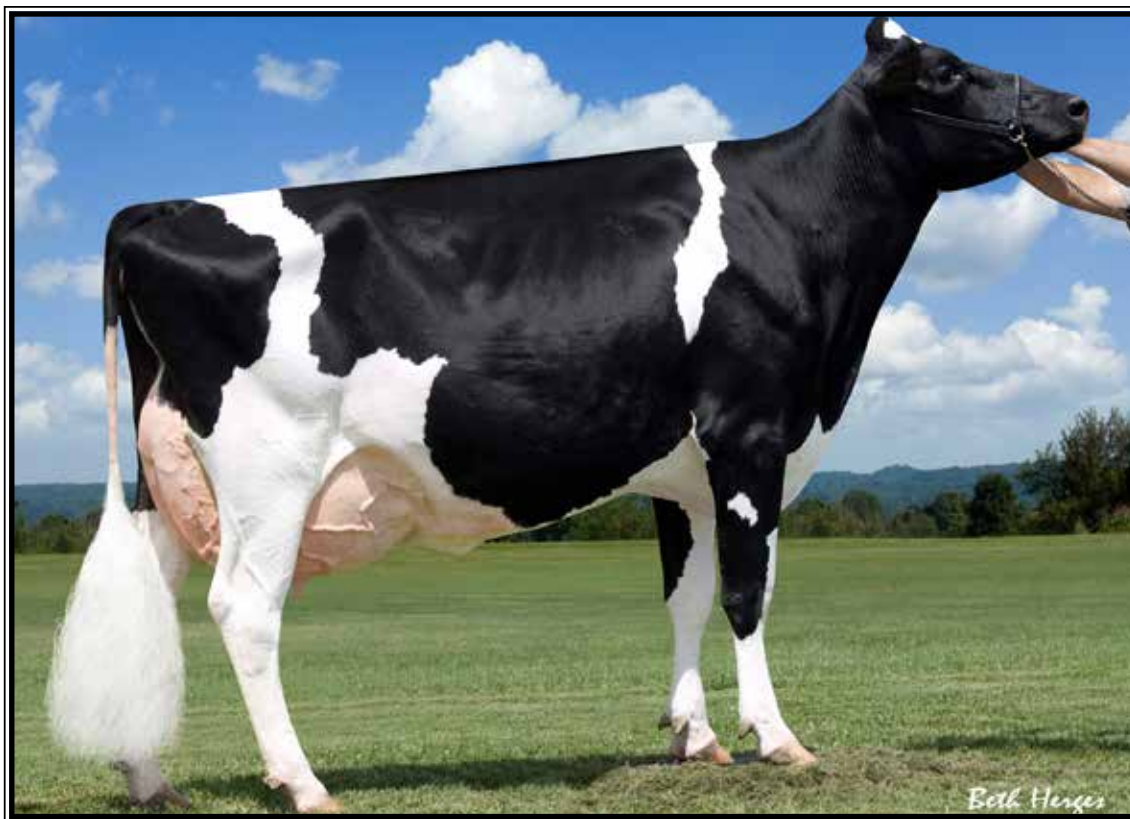

Welk-Shade Goldwyn Kleo EX-92,2E EEVEE

**2nd 5yr-old N-E Fall Nat'l 2012*

(2nd Dam of Lot 30)

LOT 30

Dandedav Parfect 1697

3204927320 99%RHA-I

Born 3/27/24

Harpster Enterprises LTD

316B State Route 250

Jeromesville, OH 44840

419-496-0093

Siemers Rengd Parfect-ET

3200124761 12/24 PTA +3064GTPI
+1431M +100F +67P +824NMS\$ +3.3PL
+2.37T +2.13UDC +2.16FLC 99%R
Renegade X EX-91 GMD Lambda

Crestland Dorman Klarice-ET

3225187935

Sire: Val-Bisson Doorman-ET

2nd Dam: (Pictured above)

**Welk-Shade Goldwyn Kleo
EX-92,2E EEVEE**

2-04 305 25220 3.6 902 3.2 804
3-03 325 26770 3.5 945 3.3 896
4-04 295 26140 3.9 1023 3.3 852
5-04 313 31940 3.7 1180 3.4 1073
6-05 365 36260 3.8 1363 3.2 1259
Lifetime 146390 3.7 5415 3.3 4787
**2nd 5yr-old N-E Fall Nat'l 2012*

3rd Dam:

**Welk-Shade Durham Kiss-ET
EX-90 EE+VE**

3-03 305 26610 3.0 786 3.2 846

4th Dam:

**Welk-Shade Astre Kat
EX-93,3E EEEEE**

6-01 365 40320 2.5 1028 3.1 1235
Lifetime 214860 2.8 5979 3.1 6762

5th Dam:

**Welk-Shade Charles Kitty
EX-93,2E EEEVE DOM**

3-07 365 30890 4.0 1240 3.6 1108
6-06 365 36160 4.1 1487 3.2 1148
Lifetime 122730 4.0 4891 3.5 4285

6th Dam:

**Welk-Shade Sterling Kizzy *RC
EX-94,3E EEEVE**

9-00 365 35360 3.7 1324 3.0 1059
Lifetime 187300 3.7 6977 3.2 6070

~2025 OHIO Spring Sale~



**Quality-Ridge Stormi Hazel
EX-96,2E EEEEE**

**Only cow ever Nom. All-Am 7 straight years
(2nd Dam of Lot 31)*



**Hazels Sid Harmony-ET
EX-91,2E EEEEE**

3-09 305 27650 4.7 1294 3.6 990
(Full sister to the Dam of Lot 31)

LOT 31 #139

Krullcrest Sdkick Hazel-ET

3249795800 99%RHA-I
Born 6/2/22

William Lund

1199 Prairie Drive
Norwalk, OH 44857
419-668-6393

Due July 20, 2025 to Holstein or Beef

Walnutlawn Sidekick

12508113C 12/24 PTA +2198GTPI
+.19%F +.12%P +.0PL 2.73SCS
+3.11T +2.23UDC +1.24FLC 99%R
Abbott X EX-95,2E McCutchen

Hazels Sid Harvest-ET

4-03 EX-92 EEEVE 70890767
2-02 304 16610 4.1 686 3.3 540
3-07 365 29810 4.4 1310 3.2 946
Sire: Pine-Tree Sid-ET

Sisters include:

Hazels Sid Hatty-ET EX-96
**Nom. All-American 150,000 lb cow
Grand Champion NE Fall Nat'l 2017

Hazels Sid Harmony EX-91,2E
(Pictured above)

Hazels Gldwn Hatty-ET EX-96,4E
**Res. All-Am 150,000 lb Cow 2019*

Hazels Gldwyn Hannah Ex 95
Quality Ridge Champ Hope EX-95
Hazels Gldwyn Helen EX-94
Hazels Atwood Honor EX-94
Hazels Atwood Harriet EX-92

2nd Dam: (Pictured above)

**Quality-Ridge Stormi Hazel
EX-96,2E EEEEE**

3-04 365 36490 3.7 1353 3.0 1088
5-01 365 40360 4.6 1844 3.0 1204
7-02 305 31260 4.4 1382 3.3 1016
Lifetime 184130 4.3 7858 3.3 6044

**Only cow ever Nom. All-American 7
straight years!*

**Res. All-Am 125,000 lb cow 2011
*HHM All-Am 125,000 lb cow 2010
*Nom. All-American Aged Cow 2009
*All-American 5yr-old 2008
*HM All-American 4yr-old 2007
*Un. All-American Jr 3yr-old 2006
*1st Jr 3yr-old & Int. Ch. WDE 2006
HM All-American Jr 2yr-old 2005

3rd Dam:

**Quality-Ridge SS Heidi
EX-90,2E EEEVV**

5-06 305 24290 3.7 908 3.2 780
Lifetime 156500 3.8 6021 3.3 5171

4th Dam:

**Quality-Ridge Astre Hazel
VG-88 VEEEV**

4-08 305 26210 3.1 818 3.2 848



Pine-Tree 7593 Purs 8418-ET GP-84 U++U+ DOM

2-01 330 31370 5.0 1555 3.9 1221

(2nd Dam of Lot 32)

LOT 32

Pine-Tree 688 Showb 9841-ET

3254487898 99%RHA-I
Born 12/22/22 12/24PTA +2958GTPI
+901M +.25% +101F +.10% +54P
+995NMS +4.8PL -.2DPR 2.75SCS
+1.04T +1.21UDC +.57FLC
+276FE +.7FI 2.0%SCC
A1/A2 AB

Fresh 11/19/24

Embryo pregnancy and Due 12/1/25

Embryo ID:

Sire: Bosside Rubel Rebel-RED-ET
3213193538 12/24 PTA +2825GTPI
+1015M +73F +52P +3.2PL 1.75SCS
+2.27T +2.23UDC +1.16FLC 81%R
Rubels X VG-85 Seasaw

Dam: Oakfield US Adore
3217509465 sire: Unstopabull-RED

2nd Dam: Colganados D Avianca-RED-ET
EX-96,3E EEEEE
7-06 363 41610 3.7 1536 3.4 1429
**All-American R&W Aged Cow 2019*

3rd Dam:
KHW Regmnt Apple A1-RED-ETN
VG-87 VEVVV
2-04 314 20130 4.8 975 3.8 775

Clone of: KHW Regiment Apple-RED-ET
EX-96,4E EEEEE
9-01 365 36750 4.3 1582 3.5 1280
-Multiple Time All-American!
-\$1M Global Glamour Sale Topper

**Next 6 Dams all EX cows!*

Pine-Tree Dairy

8586 Benner Rd
Marshallville, OH 44645
330-466-8916

Lars-Acres L Showbiz-ET

3219743008 12/24 PTA +2988GTPI
+862M +.21% +88F +.07% +45P
+801NMS +3.4PL +.5DPR 2.79SCS
+1.56T +1.59UDC +1.46FLC 81%R
Logistics X VG-85 Future

Pine-Tree 8418 Flier 688-ET

3-05 VG-87 VVVVV 3228682758
12/24 PTA +3074GTPI +1144M +114F
+65P +1155NMS +5.8PL -.9DPR
+1.29T +.78UDC +.32FLC
2-02 322 29830 4.5 1332 3.7 1107
Sire: Winstar Big Al Highflier-ET

2nd Dam (Pictured above)
Pine-Tree 7593 Purs 8418-ET
GP-84 V++V+ DOM
2-01 330 31370 5.0 1555 3.9 1221

3rd Dam:
Pine-Tree Era Achie 7593-ET
GP-82 +VG++
1-10 365 35130 5.0 1758 3.1 1084
**Dam of 29H19580 Pine-Tree Tennessee*

4th Dam:
Sandy-Valley Morgan Era-ET
GP-83 +G+V+ GMD-DOM
2-02 365 34790 4.2 1450 3.6 1258

5th Dam:
Sandy-Valley RBS Emerald
VG-88 EEVVV GMD
3-11 348 42010 4.2 1771 3.1 1316
Lifetime 184897 4.1 7552 3.2 5988
**Mat. sister is the Dam of 'Rubicon'*

6th Dam:
Sandy-Valley Plane Sapphire
VG-87 VV+VV DOM
2-00 365 39130 3.3 1301 3.0 1175

7th Dam:
Sandy-Valley Bolt Sheila-ET
EX-90 EEVEV
2-02 365 44790 3.6 1607 2.9 1294

8th Dam:
Sandy-Valley Forbid Sully
VG-87, VG-MS GMD
2-03 365 35110 3.7 1310 3.1 1095

9th Dam:
Orthoapple Marshall Alia-ET
VG-89, VG-MS GMD-DOM
10th Dam: Regancrest-JB Tatum-ET
VG-87, VG-MS DOM

11th Dam: Regancrest Tesk Della
EX-90 VEVEE GMD-DOM

12th Dam: Snow-N Denises Dellia
EX-95,2E GMD-DOM

13th Dam: Snow-N Dorys Denise
EX-90,2E EX-MS GMD-DOM

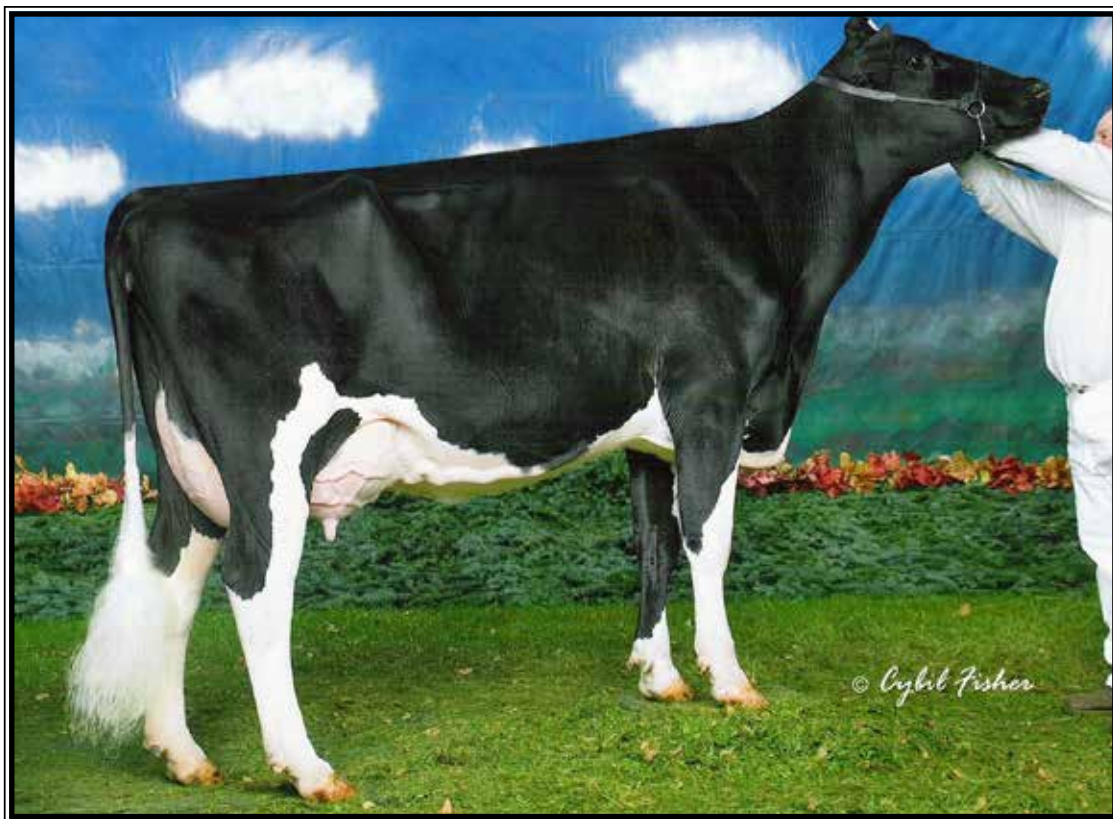

Windy-Knoll-View Carmella EX-93,2E EEEVE

6-03 365 35183 2.9 1012 3.0 1051
(3rd Dam of Lot 33)

LOT 33

Ms Shadeline Tatoo Jada

145596747 99%RHA-I
Born 2/28/23

Fresh 12/21/24

*Potential 12th generation EX

Charles Gleisner & Adam Neider

1540 Rome Greenwich Rd
Greenwich, OH 44837
419-651-9388

Duckett Crush Tatoo-ET

3137052923 12/24 PTA +2045GTPI
+1.3PL +2.86T +2.19UDC +.73FLC
Crush X EX-93 Gold Chip

Ms Shadeline-An Jasmine

3-06 VG-86 EVV+V 145229276
Sire: Val-Bisson Doorman-ET
**1st Spring Yearling & Jr Champion
Mideast Spring Nat'l 2022
*1st Spring Yearling Mideast Summer
National 2022
*1st Spring Calf Mideast Summer
National 2021*

10th Dam:
Windy-Knoll-View Jerry Crystal
EX-92,2E EEEE
Lifetime 181970 3.7 6939 3.2 5606

11th Dam:
Windy-Knoll-View CD Cindy-OC
EX-90,2E EVEE

12th Dam:
Stroher CM Burke Crusader VG-85

2nd Dam:

Klinedell Cinderella-ET
EX-90 EEEVE
1-11 286 16280 3.4 549 3.4 550
2-10 365 17440 4.0 701 3.4 597
4-01 326 19500 3.7 729 3.4 670
5-03 365 22240 3.8 842 3.5 786
**2nd Fall Yrlng M-E Spring Nat'l 2016
3rd Fall Calf M-E Fall Nat'l 2015

3rd Dam: (Pictured above)

Windy-Knoll-View Carmella
EX-93,3E EEEVE
6-03 365 35183 2.9 1012 3.0 1051
Lifetime 132500 3.1 4145 3.2 4251
**3rd place Aged Cow E. Fall Nat'l 2009*

4th Dam:

Windy-Knoll-View Casidee
EX-90,2E EE+VV
7-03 365 30170 3.1 924 2.8 852
Lifetime 125050 3.3 4092 2.8 3547

5th Dam:

Windy-Knoll-View Juror Cass
EX-94,3E EEEEE
5-09 365 40620 3.1 1269 3.1 1260
Lifetime 164870 3.4 5541 3.1 5161
**2nd 125,000 lb cow 2003 E Fall Nat'l*

6th Dam:

Windy-Knoll-View Cassandra
EX-90 VEVVV
5-04 365 29250 3.7 1090 3.1 921
Lifetime 127190 3.7 4678 3.2 4095

7th Dam:

Windy-Knoll-View Caitlin
EX-90 EEEEV
5-01 365 37090 2.8 1040 3.1 1146
Lifetime 112080 3.0 3316 3.1 3427

8th Dam:

Windy-Knoll-View Supreme Chris
EX-90 EEEVE

9th Dam:

Windy-Knoll-View Bova Christie
EX-91,2E EEEV



Morrill Ava 3949-RED-ET EX-93,2E EEEEE

5-00 365 30490 4.3 1316 3.7 1119

(2nd Dam of Lot 34)

LOT 34

Renwind McDld Latte-RED*PO

145601234 99%RHA-I

Born 5/12/23

Due 6/3/25 to 7HO15825 Rebel-RED

Julie Renner Aegerter

6740 State Route 9

Hanoverton, OH 44423

330-466-0338

Aprilday McDonald-P-RED-ET

3201598569 12/24 PTA +2653GTPI

+151M +52F +23P +547NMS +3.9PL

+ .2DPR +2.00T +1.93UDC +.93FLC

Ronald X EX-92 Pat

Morrill Luxor 4338-RED

3-03 VG-86 EVV+V 3228225572

1-11 318 19220 3.9 757 3.3 627

Sire: Blondin Luxor-RED

2nd Dam: (Pictured above)

Morrill Ava 3949-RED-ET

EX-93,2E EEEEE

1-11 320 18150 4.6 829 3.7 676

3-00 305 20650 4.4 918 3.5 717

4-00 305 27720 4.6 1262 3.5 984

5-00 365 30490 4.3 1316 3.7 1119

Lifetime 103910 4.5 4606 3.6 3734

**4th 5yr-old N-E Fall Nat'l 2023*

3rd Dam:

Morrill Addiction-P-3226-ET*RC*PO

EX-93,2E EEVEE

6-00 342 26830 4.4 1182 3.8 1030

Lifetime 112660 4.5 5077 3.8 4335

4th Dam:

ST-Jacob Destry Anya-ET

EX-94,3E EEEEE

7-02 365 33510 4.5 1502 3.5 1179

Lifetime 142550 4.4 6532 3.6 5100

5th Dam:

Tri-Day Ashlyn-ET

EX-96,2E EEEEE GMD-DOM

4-09 365 43090 4.8 2079 3.5 1503

Lifetime 144770 4.6 6665 3.5 5135

**All-Time All-American 4yr-old cow*

**HHM All-Time All-Am Sr 3yr-old*

**Voted All-World 2001*

**All-Am & All-Can 4yr-old cow 2001*

**All-American Sr 3yr-old 2000*

**Res. All-Canadian Sr 3yr-old 2000*

6th Dam:

Bendy-Brook Odyssey Favorite

EX-92,2E EEVEE DOM

6-01 337 22670 3.4 770 3.1 706

**Res. All-Am Produce of Dam 2000*

**Nom Jr All-Am Aged Cow 1995*

7th Dam:

Bendy-Brook Star Fonda

VG-86 VG-MS

3-11 290 23390 3.5 826 3.1 724

Lifetime 108500 3.4 3725 3.2 3430



Rosedale Lucky-Rose-RED EX-94,2E EEEEE

**5X Nom. All-American Red & White!
(2nd Dam of Lot 35)*

LOT 35 #117

Ms Lady Luck Show Your Legs*RC

3250085270 99%RHA-I

Born 3/1/23

Due 6/10/25 to

744HO17076 Acetylene-RED (sexed)

**1st Spring Calf at the District 1 & 2 Show 2023*

Steven Logan & Lady Luck Holsteins

9506 Youngstown Kingsville Rd

Farmdale, OH 44417

330-240-9946

Jacobs Showtime-RED

111576086C 12/24 PTA +2607GTPI

+1025M +.19% +91F +59P

+2.62T +1.79UDC +1.36FLC 92%R

Excalibur X Shakira EX-97,4E

Oakfield US Lady-RED-ET

3221358870

-lost at calving

Sire: Riverdown Unstopabull-RED

Maternal sisters include:

Rosedale Avala Lollipop-RED EX-91

**Un. All-Am R&W Summ Yrlng 2018*

**All-Canadian R&W Yearling 2018*

Oakfield Warr Levity-RED-ET

**All-Am R&W Summ Yrlng 2021*

OCD Jrdy Radiant-RED-ET

**HHM All-Am R&W Spring Calf 2019*

OCD Jo Lionking-RED-ET VG-88

**Nom. R&W Jr All-Am Fall Yrlng 2020*

**Nom. All-Am R&W Prod. of Da, 2021*

**Dam of Un. All-Am R&W Jr Best Three Females 2022*

2nd Dam: (Pictured above)

Rosedale Lucky-Rose-RED

EX-94,2E EEEEE

3-07 365 38090 4.5 1716 3.3 1247

Lifetime 155430 4.0 6245 3.2 4996

**Reserve All-Am R&W Aged Cow 2018*

**HHM All-Am R&W Aged Cow 2017*

**Nom. All-American R&W 5yr-old, 4yr-old & Jr 3yr-old R&W*

**HM All-Am R&W Jr 2yr-old 2013*

**Un. All-Am R&W Sum Yrlng 2012*

3rd Dam: Rosedale Crown of Thorns-ET*RC

EX-91,2E EEEEE

5-05 365 32410 4.0 1293 3.5 1131

4th Dam: Lavender Ruby Redrose-RED

EX-96,4E EEEEE

7-04 365 52100 4.9 2576 3.4 1751

Lifetime 255980 4.3 10988 3.5 9047

**All-American 125,000 lb Cow 2007*

**Gr. Champ Int. R&W Show 2006 & 2007*

**Supreme Champion WDE 2005*

**All-American 5yr-old 2005*

**Res. All-American 4yr-old 2004*

65h Dam: Northrose-I Lavender-ET *RC

EX-90 EVVEE

3-10 305 26160 3.6 945 3.2 845

6th Dam: Rosedale Lea-Ann-ET

EX-93,2E EEEEE GMD

4-08 365 39270 3.4 1325 2.9 1127

Lifetime 120420 3.6 4315 3.0 3567

7th Dam: Stookey Elm Park Blackrose-ET

EX-96,3E EEEEE GMD-DOM

5-03 365 42230 4.6 1939 3.2 1352

Lifetime 149880 4.4 6621 3.1 4656

**All-Am & All-Can Jr 2yr-old 1992*

**All-Am & All-Can Jr 3yr-old 1993*

**R. A-A Aged Cow 1997 & HHM A-A 1996*

**Res. All-Am 5yr-old Cow 1995*

8th Dam: Nandette TT Speckle-RED

EX-93 EEEEE DOM

**All-Am R&W 2yr-old 1983 & 4yr 1981*

9th Dam: Nandette Riley Nana-RED VG-87

10th Dam: Nanette Bootmaker Gale VG-89

~2025 OHIO Spring Sale~



Ms Gin N Tonic-ET EX-91,2E EEEVE
3-01 326 24060 4.5 1083 3.5 846
(2nd Dam of Lot 36)



Rosedale Go for Gin-ET EX-93,2E EEEEE
5-06 365 36020 4.6 1661 3.3 1192
(4th Dam of Lot 36)



Bella-View Shot of Gin VG-89 EEEEE
**Nom. All-Am Fall Yearling 2012*
(3rd Dam of Lot 36)

LOT 36 #89868
Lund-View Alt Georgia-ET*RC
3260122875 99%RHA-I
Born 4/6/23

Due 6/17/25 to 200HO6480 Doorman

Matthew & Courtney Lund
1199 Prairie Drive
Norwalk, OH 44857
419-668-7313

Farneer Altitude-RED-ET
3128013348 12/24 PTA +2189GTPI
+249M +16F +17P +.6PL 2.95SCS
+2.89T +2.51UDC +1.46FLC 99%R
Arvis X EX-96,2E McCutchen

Lund-View Unstopabull Gift*RC
2-07 VG-85 VV++V 3203289846
Sire: Riverdown Unstopabull-RED

2nd Dam:
Ms Gin N Tonic-ET EX-91,2E EEEVE
3-01 326 24060 4.5 1083 3.5 846
6-07 305 23100 4.6 1053 3.5 800

3rd Dam: (Pictured above)
Bella-View Shot of Gin VG-89 EEEEE
4-10 365 28711 3.9 1113 3.4 985
**Nom. All-Am Fall Yearling 2012*
**Sisters are EX-94 & EX-93*

4th Dam: (Pictured above)
Rosedale Go For Gin-ET EX-93,2E EEEEE
5-06 365 36020 4.6 1661 3.3 1192
Lifetime 100670 4.4 4406 3.3 3371

Maternal sister:
Rosedale Lexington EX-95,3E EEEEE
**All-Am 5yr-old 2013*
**Res. All-Am Jr 3yr-old 2011*
**Res. All-Am Jr 2yr-old 2010*

5th Dam: Rosedale Lexi-ET VG-89 EEEVE
2-02 365 26800 5.1 1356 3.1 837
**All-WI Jr 2yr-old 2006*
**HM All-American Spring Yrlng*

6th Dam: Rosedale Lea-Ann-ET EX-93,2E EEEEE GMD
4-08 365 39370 3.4 1325 3.1 1202
Lifetime 120420 3.6 4315 3.2 3795

7th Dam: Stookey Elmpark Blackrose-ET EX-96,3E EEEEE GMD-DOM
5-03 365 42230 4.6 1939 3.2 1352
**Res. All-American 5yr-old 1995*
**All-Canadian Jr. 3yr & 5yr-old*
**Res All-American 5yr-old Cow 1995*
**Grand Champ Royal Winter Fair 1995*

8th Dam: Nandette TT Speckle-RED EX-93,92-MS DOM
4-08 365 25290 4.7 1195
**All-Am R&W 2yr-old & 4yr-old*
**HM All-Canadian 5yr-old 1983*

9th Dam: VG-87
10th Dam: VG-89 Lifetime 129410 milk



Springhill-OH J Sunkist-ET EX-92,2E EEVVE

4-03 364 24240 3.7 900 2.8 682

(3rd Dam of Lot 37)

LOT 37 #565

Springhill-OH Han Rootbeer

3282244381 99%RHA-I

Born 3/31/23

Fresh 2/24/25

Brian Yoder

7097 SR 515

Dundee, OH 44624

330-275-0136

Siemers Doc Hancock

3144882821 12/24 PTA +2741GTPI
+1282M +50F +42P +2.5PL 2.82SCS
+3.56T +3.34UDC +2.43FLC 99%R
King Doc X VG-85 Monterey

Springhill-OH MM Sunkist

4-09 GP-83 VV+G 3141691163
2-02 305 20960 4.1 858 3.5 726
3-03 305 23410 4.3 1006 3.3 777
Sire: Bacon-Hill Moemoney 3320-ET

2nd Dam:

**Springhill-OH Time Sunkist
EX-90 EEGVE**

2-04 316 17160 4.0 680 3.2 554
3-04 300 17070 3.8 655 3.2 547
4-07 340 25240 3.9 972 3.2 804
5-08 338 25560 4.1 1040 3.2 813
6-09 365 25300 3.4 848 2.7 692
8-06 337 29570 3.4 999 2.9 855
Lifetime 141840 3.7 5263 3.1 4329

3rd Dam: (Pictured above)

**Springhill-OH J Sunkist-ET
EX-92,2E EEVVE**

4-03 364 24240 3.7 900 2.8 682
5-04 347 23090 4.0 932 2.9 663
Lifetime 107450 3.7 4022 2.9 3119

4th Dam:

**Springhill-OH Light Spain
EX-90 VEVVE**

3-04 365 31550 2.5 786 3.0 938

5th Dam:

**Langacres Fancy Monaco
EX-90 EEEVE**

4-05 365 33120 3.6 1196 2.9 977

6th Dam:

**Langacres Levi Britain
EX-92,2E EEEEE**

4-02 365 28300 3.8 1080 3.2 914
Lifetime 102710 3.8 3879 3.3 3364

7th Dam:

**Langacres Star France
EX-92 EEEVE**

3-10 365 25010 4.2 1041 3.4 848

8th Dam:

**C Harrhaven Astro J Fanny
VG-87 VVEV**

3-10 267 19760 4.2 837 3.0 597

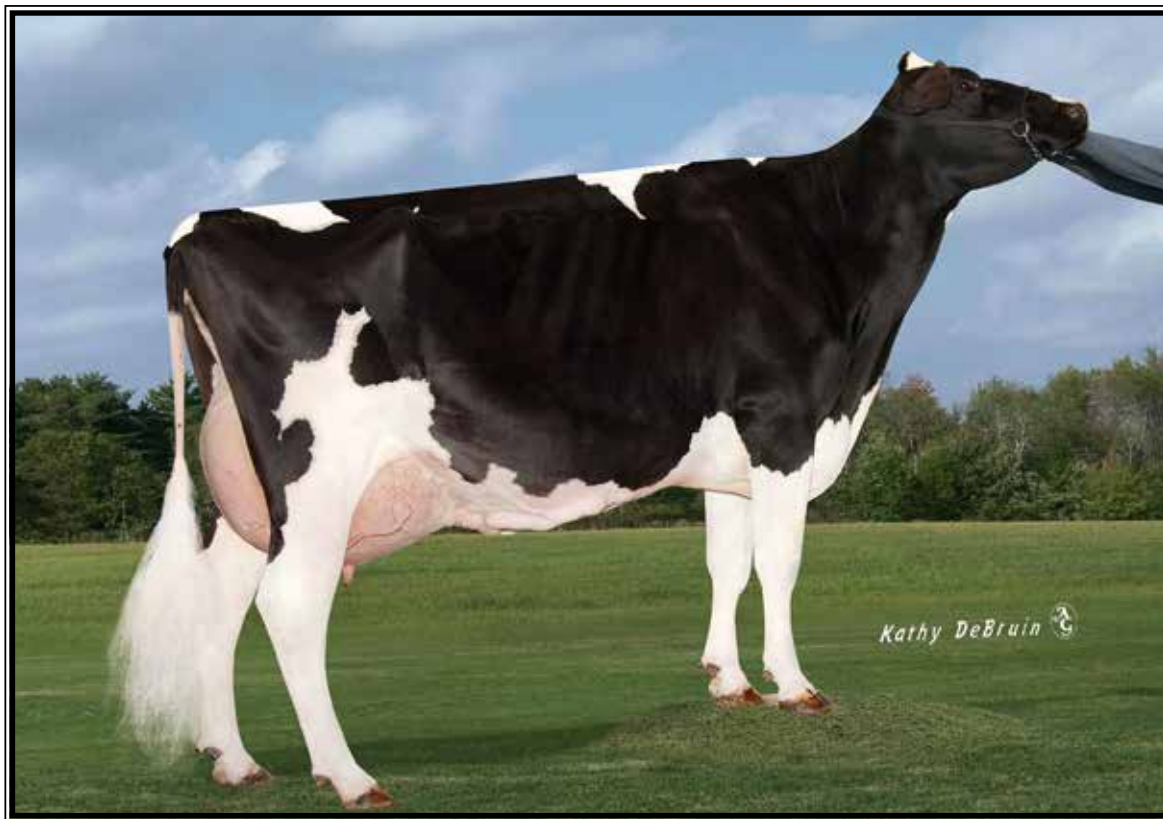

Plainfield Aftershk Sparkle EX-93,3E EEEEE

**1st 150,000 In Cow M-E Summer National 2022!*

(Mat. sister to the 2nd Dam of Lot 38)

LOT 38 #1164

Plainfield Hancock Santina

3244967681 99%RHA-I

Born 3/1/23

Due 6/1/25 to 200HO6480 Doorman

Plainfield Farms LLC

65030 Plainfield Rd

Belmont, OH 43718

740-484-1444

Siemers Doc Hancock

3144882821 12/24 PTA +2741GTPI
+1282M +50F +42P +2.5PL 2.82SCS
+3.56T +3.34UDC +2.43FLC 99%R
King Doc X VG-85 Monterey

Plainfield Unix Sanity

3215529622

Sire: Croteau Lesperron Unix-ET

2nd Dam:

Plainfield Brady Sophie

VG-87 VV++V

2-05 328 19800 4.2 838 3.6 703

3-05 320 20030 4.0 811 3.3 663

4-06 350 26090 3.3 868 3.2 844

Maternal sister:

Plainfield Aftershk Sparkle

EX-93,3E EEEEE

10-00 365 28250 3.1 870 2.9 820

(Pictured above)

**1st 150,000 In Cow M-E Summer
National 2022!*

3rd Dam:

Plainfield Pronto Spanky

EX-90 EEVVE

5-02 334 25320 3.7 943 3.4 863

6-03 348 29530 3.7 1100 3.2 947

7-04 305 27490 3.6 999 3.2 878

8-07 351 27150 3.7 1009 3.3 905

Lifetime 215780 3.8 8164 3.3 7124

4th Dam:

Plainfield Guillen Special

VG-87 EVE+V

2-03 365 24730 3.0 732 3.5 856

4-06 348 25020 3.3 825 3.2 811

5-07 339 24030 3.7 895 3.3 801

Lifetime 122060 3.4 4132 3.4 4100



**KHW Regiment Apple-RED-ET
EX-96,4E EEEEE DOM**

**Multiple time All-American!
(5th Dam of Lot 39)*

2nd Dam:
Wil-San Jordy Jacey-RED
 GP-84 G++VV
 2-02 316 23120 3.5 815 3.3 758
 3-02 211 19290 4.0 763 3.4 656

3rd Dam:
Wil-San Arianna-RED-ET
 EX-90 VEEVE
 3-06 318 24580 4.8 1172 3.8 938

4th Dam:
Ms Apple Ary-ET VG-86 VV+VV
Mat. sisters include:
Miss Apple Snapple-RED EX-96
**Un. All-American R&W 4yr-old 2017*
**Dam of Shakira EX-97,4E 2x WDE Supreme*
Ms Candy Apple-RED EX-94
**Un. All-American 4yr-old 2013*
Ms Delicious Apple-RED EX-94
**Red Impact Cow of the Year 2019*

5th Dam: (Pictured above)
KHW Regiment Apple-RED-ET
EX-96,4E EEEEE DOM
 9-01 365 36750 4.3 1582 3.5 1280
 Lifetime 240640 4.7 11394 3.7 9013
**Multiple time All-American Red & White*
**Sold for \$1M & mat. sister to 'Advent'*

6th Dam:
Kamps-Hollow Altitude-ET
EX-95,2E EEEEE DOM
 7-00 365 39690 4.7 1849 3.5 1385
 Lifetime 144460 4.4 6295 3.7 5288

7th Dam:
Clover-Mist Alisha-ET
EX-93,3E EEEEE DOM
 Lifetime 226470 4.7 10659 3.6 8149

8th Dam:
Clover-Mist Augy Star-ET*RC
EX-94,4E EEEEE DOM
 Lifetime 206250 4.7 9793 3.5 7187

9th Dam:
D-R-A August EX-96,4E EEEE
**Nom. All-American Aged Cow 1986*

10th Dam thru 12th Dams EX cows!

LOT 39

AB-Lund-View Rompen Jaz-RED

3260122876 99%RHA-I
 Born 12/1/23

William Lund

1199 Prairie Drive
 Norwalk, OH 44857
 419-668-6393

Trent-Way-JS Rompen-RED-ET

3200914543 12/24 PTA +2582GTPI
 +1291M +26F +34P +3.5PL 2.77SCS
 +2.29T +2.29UDC +1.23FLC 97%R
 AltaAltuve X EX-92,2E Jordy

Wil-San Warrior Jasper-RED

2-05 VG-86 VV+VV 3229999506
 2-01 121 9510 3.4 326 3.0 289
 Sire: Mr Blondin Warrior-RED-ET

LOT 40

AHS 655 Go-To-Guy 121

4-01 EX-90 EEEVE
 145112161 99%RHA-I
 Born 8/16/20

Fresh 3/16/25

Aaron Steiner

14655 Mount Eaton Rd
 Rittman, OH 44270
 330-464-7272

Blumenfeld Go To Guy-ET

3151787927 12/24 PTA +2787GTPI
 +1855M +58F +84P +869NMS +3.6PL
 +.74T +1.12UDC +43FLC 89%R
 Skywalker X VG-85 Magnus

Del-Jay Scenario Clarisa

5-01 VG-85 EVE++ 3134628365
 1-11 305 27100 4.2 1132 3;.6 972
 3-03 305 33030 4.5 1500 3.6 1176
 4-07 265 28590 4.6 1309 3.5 991
 Sire: Sandy-Valley Scenario-ET

2nd Dam:
Del-Jay Super Cloe
 2-00 303 236430 2.8 655 3.2 759

3rd Dam:
Del-Jay Jeeves 335
VG-85 +V++V
 2-09 337 28820 3.9 1118 3.2 915
 3-09 337 31100 3.7 1161 3.2 1005
 4-10 303 32420 4.6 1488 3.1 1003



RW-Haven Rox Crash
(She sells as Lot 41)

LOT 41 #3
RW-Havens Rox Crash
3272294167 99%RHA-I
Born 9/8/24

River Havens
2112 Miami trace Rd SW
Wasington Court Hou, OH 43160
740-572-1676

Terra-Lnda Parf Rox-ET
3243358048 12/24 PTA +2908GTPI
+1709M +85F +65P +678NMS +2.5PL
+3.12T +2.08UDC +1.68FLC 81%R
Parfect X EX-90 King Doc

R-Crest Handshake Sarah
2-04 VG-85 +VVVV 3229171617
Sire: AOT Handshake-ET

2nd Dam:
R-Crest Coronado Spot
VG-87 VV+VV
2-08 304 16680 3.6 598 3.3 547
3rd Dam:
R-Crest Beemer 1613*RC
VG-85 +V+V
4th Dam:
R-Crest Jordan Flix-RED
GP-83 +VVG+
4-11 296 23820 3.8 914 3.4 806
Lifetime 110770 4.2 4597 3.3 3680
5th Dam:
Bar-B-Hills Radius Fancy*RC
VG-85 +VV+V
2-02 315 16930 3.6 615 3.3 552
6th Dam:
Proud-Hill Lincoln Fantasy
VG-85 VEVG+
7-01 365 23880 4.4 1041 3.4 802
Lifetime 121500 4.32 5168 3.3 3991
7th Dam:
Proud-Hill April Flower
EX-90 VEVEV
6-08 365 26240 4.4 1152 3.4 892
Lifetime 105900 4.6 4890 3.5 3676
8th Dam:
Proud-Hill Threat Chief April
VG-88 VVVE

LOT 42
Kiko Rom Absolute 2328*RC
3269422729 99%RHA-I
Born 6/8/24

R & P Kiko Family Farms, LTD
4245 McCann Rd
saalem, OH 44460
330-853-0401

**Beautiful, black Summer Yearling!*

Trent-Way-JS Rompen-RED-ET
3200914543 12/24 PTA +2582GTPI
+1291M +26F +34P +3.5PL 2.77SCS
+2.29T +2.29UDC +1.23FLC 97%R
AltaAltuve X EX-92,2E Splendid

Kiko T-Storm Absolute 2065
2-03 GP-83 +V+GV 3253985761
2-00 286 233523 3.8 894 3.1 725 RIP
-last test- 89 lbs 3.7%F
Sire: Blondin Thunder Storm

2nd Dam:
Kiko Tattoo Abby 1602
VG-87 VVV+V
2-02 365 31460 3.6 1121 3.6 1125
3-07 291 28080 3.8 1073 3.6 1010
3rd Dam:
Kiko Diamondback Anne 1330
4th Dam:
Kiko G W Atwood Autumn 1098
VG-87 VVVVV
1-11 340 27540 4.9 1337 3.6 984
3-00 305 35150 4.2 1470 3.4 1195



Budjon Rubens Annette*RC
EX-94,2E EEVEE
 6-06 365 40510 3.2 1304 3.3 1334
 (6th Dam of Lot 43)

2nd Dam: Stranshome All For It-RED
3rd Dam: Stranshome All I Do-RED-ET
VG-87 VVVVV
 3-00 305 21830 4.8 1045 3.5 770
4th Dam: Ms Stranshome Alltheway-RED
EX-90 EEVEE
 2-03 286 18210 3.9 709 3.5 636
5th Dam: Lake-Prairie Kite Anika
EX-90 EEVVV
 2-01 365 25110 3.6 908 3.2 800
**1st Sr 3yr-old & Int. Sr Champion M-W*
Fall Nat'l 2012
6th Dam: (Pictured above)
Budjon Rubens Annette*RC
EX-94,2E EEVEE
 3-09 365 36500 3.5 1288 3.3 1222
 6-06 365 40510 3.2 1304 3.3 1334
 Lifetime 106170 3.4 3652 3.4 3584
**3rd 125,000 lb. Cow, Int'l Jr Show 2012*
**Res. All-MN 125,000 lb. Cow 2012*
**Grand Champion MN State Jr Show 2012*
**Reserve All-MN Aged Cow 2011*
**2009 All-MN 4yr-old (BU)*
7th Dam: Budjon Encore Asia-ET
VG-87 VVVVV
 2-01 365 19680 4.0 788 3.3 653
8th Dam: Budjon Stardust Anisa-ET
EX-96,3E EEEEE
 7-05 365 44130 4.7 2077 3.1 1357
 9-06 365 47650 5.3 2520 3.2 1517
 Lifetime 206490 4.7 9756 3.3 6809
**Res. All-Am 125,000 lb Cow 2005*
**HM All-Am 125,000 lb Cow 2004 & 2006*
9th Dam: Budjon Eagle Amara
EX-91,2E VEVEE
 5-03 365 26160 3.9 1012 3.1 808
 Lifetime 134610 4.0 5383 3.1 4204
10th Dam: Budjon Sexation Mooie Ann
EX-90,2E EEVEE DOM
 11-04 365 27250 3.7 1003 2.9 784
 Lifetime 229980 3.6 8392 2.9 6776

LOT 43

Lady-Luck American Voyage
 3284142494 99%RHA-I
 Born 12/4/23

Bred 3/6/25 to
 744HO17076 Acetylene (sexed)

Lady Luck Holsteins
 9506 State Route 193
 Farmdale, OH 44417
 724-977-3780

Duckett lambda Voyage
 3235342358 12/24 PTA +2408GTPI
 +310M +.14% +49F +.05% +24P
 +2.30T +1.77UDC +1.19FLC 82%R
 Delta-Lambda X EX-96,3E Goldwyn

Green-Broke All For America*RC
3-08 EX-90 VEEEE 3150633845
 Sire: Luck-E America 684-ET*RC
**2nd 4yr-old & BBO @ NAILE 2024!*

LOT 44

Futurama Sidekick Stacey
 2-05 VG-86 V+EVV
 3242680095 99%RHA-I
 Born 9/16/22

Fresh 11/20/24

Luke Jeffrey Knoop
 6295 N Bollinger Rd
 Conover, OH 45317
 937-214-2322

Walnutlawn Sidekick
 12508113C 12/24 PTA +2198GTPI
 +.19%F +.12%P +.0PL 2.73SCS
 +3.11T +2.23UDC +1.24FLC 99%R
 Abbott X EX-95,2E McCutchen

Futurama Lambda Stella
3-07 VG-88 EVVVV 3201910770
 Sire: Farnart Delta-Lambda-ET

2nd Dam:
Futurama Shottle Sierra
VG-87 VE+VV
 1-11 320 20330 3.4 693 2.9 582
 3-00 314 22620 3.6 824 2.9 646
**5th Spring Calf M-E Summ Nat'l 2014*

3rd Dam:
Futurama Damion Secret
EX-90 EE+VV
 4-00 305 23720 3.9 917 3.1 738
 Lifetime 110990 3.9 4277 3.3 3628

4th Dam:
Futurama Eland Savy
VG-87 EEV+V
 3-03 349 22900 3.8 868 3.0 678

5th Dam:
Futurama Fred Savanna
VG-85 VEVV+
 5-06 365 33360 3.8 1270 3.0 1004
 Lifetime 132050 4.0 5268 3.1 4150



**Be-Ware Plnet Dapple 873-ET
EX-93,2E EEVVE**

Lifetime 218070 3.6 7842 3.1 6790
(Mat. sister to the 3rd Dam of Lot 45)

**2nd Dam: Be-Ware Kingboy Debba 1120
VG-85 V+V+V**

1-11 329 26500 4.1 1099 3.5 917
3-00 284 26400 4.6 1215 3.5 916

**3rd Dam: Be-Ware Daisha 799-ET
VG-88 VEVVV**

5-03 336 30970 4.1 1272 3.5 1092
7-04 365 28770 3.8 1081 3.3 944
Lifetime 195330 4.0 7844 3.5 6763

Maternal sister:

**Be-Ware Plnet Dapple 873-ET
EX-93,2E EEVVE**

3-00 365 37950 3.7 1389 3.3 1240
Lifetime 218070 3.6 7842 3.1 6790
(Pictured above)

**4th Dam: Be-Ware Bret Delaney 637-ET
VG-87 VE++V**

3-06 365 31110 3.8 1168 3.3 1030
5-02 365 39810 3.8 1524 3.3 1300
Lifetime 201230 3.9 7933 3.4 6917

**5th Dam: Be-Ware Convin Darcy 433-ET
VG-86 VEVVV**

2-05 365 32290 4.8 1564 3.4 1108

**6th Dam: Be-Ware Duster Della
EX-91,2E EEEV GMD-DOM**

4-04 365 38640 4.3 1659 3.0 1155
Lifetime 131260 4.1 5369 3.2 4179

**7th Dam: Be-Ware Kyle Duchess-ET
VG-86 VEV+V**

6-11 355 32920 4.0 1304 3.2 1050
Lifetime 178090 3.5 6207 3.2 5636

**8th Dam: Be-Ware Mark Dottie
EX-90,2E EEEV**

6-10 349 35360 3.6 1289 3.2 1134
Lifetime 162500 3.5 5625 3.2 5217

**9th Dam: Be-Ware Walkway Dot
VG-87 VVE+**

5-05 365 27630 3.1 870 3.2 889
Lifetime 114990 3.3 3776 3.2 3727

**10th Dam: Glen-Art Go Dawn
VG-85 +EVV GMD-DOM**

7-03 305 27800 3.4 939 2.9 815
Lifetime 254610 3.2 8208 3.1 7398

LOT 45

Be-Ware Lambeau Dinah 1381

2-08 GP-83 +VVG+
3229993618 99%RHA-I

Born 1/25/22
2-00 319 28970 3.8 1107 3.1 890
Fresh 1/31/25

Berg Farms LTD

3114 Parsons Rd
Bellville, OH 44813
419-571-4984

Westcoast Lambeau-ET

13318778C 12/24 PTA +3109GTPI
+1514M +.25% +125F +71P
+1042NMS +4.2PL 2.96SCS
+1.79T +1.48UDC +.26FLC 98%R
Pursuit X King Doc

Be-Ware Bandares Dezzi 1209

4-07 VG-85 V++V+ 3141202385
2-02 306 19060 4.8 910 3.5 664
Sire: Wa-Del Yoder Bandares-ET

LOT 46 #902

Norwescor Hurricane Leah

3261842551 100%RHA-NA
Born 8/8/22

Fresh 9/2/24
Bred 1/19/25, Due 10/25/25 to Angus

Pine-Tree Dairy

8586 Benner Rd
Marshallville, OH 44645
330-466-8916

Bacon-Hill Hurricane-ET

3125066355 12/24 PTA +2583GTPI
+1055M +70F +36P +.1PL 2.77SCS
+1.37T +1.85UDC -.17FLC 97%R
Chops X Shotgun

Bacon-Hill Montross Layla

6-09 VG-86 VEV+V 3146125203
2-01 365 25300 3.9 977 3.1 794
3-03 365 27680 3.9 1082 3.3 914
4-07 291 22700 4.1 937 3.3 744
5-07 280 23000 4.3 944 3.4 782
Lifetime 100870 4.1 4089 3.3 3316
Sire: Bacon-Hill Montross-ET

2nd Dam:

**Norwescor Facebook Lydia
GP-80 +VGG+**

3-07 313 24700 3.9 962 3.2 785

3rd Dam:

**Norwescor Shamrock Lana
VG-87 EVVVV**

3-06 365 32440 3.6 1171 3.1 995
4-08 341 32500 3.7 1192 3.0 974
Lifetime 176980 3.8 6667 3.0 5263

4th Dam:

**Norwescor Marsh Laine
EX-90 VEVEE DOM**

3-11 320 31420 3.4 1080 3.1 980
4-11 329 32930 3.6 1184 3.1 1025
Lifetime 138190 3.5 4800 3.1 4312

5th Dam:

**Norwescor Oman Laura
VG-86 VVVVV**

4-09 365 32170 3.8 11233 3.2 1030
Lifetime 106060 3.8 4040 3.2 3414

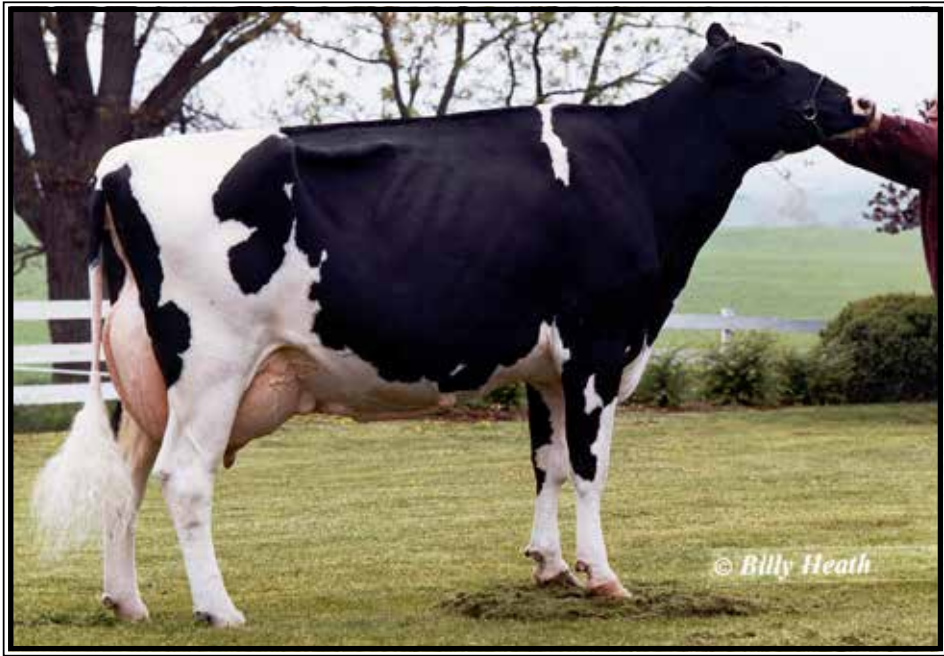

**Gloryland Lana Rae-ET
EX-94,2E EEEEE DOM**

5--06 365 29011 4.0 1159 3.2 938
(7th Dam of Lot 47)

2nd Dam: Velvet-View Lana Den Rae
VG-87 VVEVV
2-01 292 19910 4.5 894 3.3 665

3rd Dam: Velvet-View Lana A Rae*RC
EX-90 VEEEE
4-08 365 32020 4.3 1389 3.2 1026

4th Dam: Velvet-View Lana S Rae
VG-88 EEVVV
3-06 365 28310 3.6 1009 3.2 896

5th Dam: Ri-Val-Re Lana D Rae-ET
EX-90 EEEVE
7-02 365 22340 4.2 935 3.1 703
Lifetime 116990 3.8 4417 3.3 3857

6th Dam: Gloryland Lola Rae-ET
VG-87 EEGVV
5-03 365 29680 3.8 1122 3.3 982

Mat. sister:
Gloryland Liberty Rae EX-95,3E DOM
**HM All-American 4yr-old 2005*
**Sold for \$410,000 in Cowtown Sale!*

7th Dam: Gloryland Lana Rae
EX-94,2E EEEEE DOM
5-06 365 29011 4.0 1159 3.2 938
Lifetime 129620 3.7 4768 3.4 4343

8th Dam: Scientific Liza Rae-ET
EX-90 EEEV
4-09 365 26710 2.9 786 3.1 827

9th Dam: C Hanoverhill Tony Rae
EX-96,3E GMD-DOM
6-11 365 40221 4.1 1660 3.5 1408
Lifetime 166397 4.1 6903 3.4 5611
**HM All-American Jr 2yr-old 1988*
**Nom. All-American 5yr-old 1991*

10th Dam: Hanoverhill TT Roxette-ET *RC
EX-94,2E GMD-DOM
10-00 365 35040 4.3 1519 3.2 1129

11th Dam: Mil-R-Mor Roxette
EX-90 GMD-DOM
Lifetime 121417 4.7 5725

12th Dam: C Glenridge Citation Roxy
EX-97,4E GMD
Lifetime 209784 4.5 9471
**2X Queen of the Breed*
**Mem. All-Time All-Am Prod. of Dam*

13th Dam: EX-90 GMD
Lifetime 218636 3.9 8581
**3X All-American Produce of Dam*

LOT 47

Velvet-View Lana L Rae

3277631611 99%RHA-I
Born 4/4/23

**Due to late August to
Liberty-P or Beef**

Carl Lund

1555 New State Rd
Norwalk, OH 44857
419-668-2784

Mr Laces Crshabull Lazer-ET

3207552691 12/24 PTA +1987GTPI
+95M +3.76T +3.09UDC +1.32FLC
Crushabull X Avalanche

Velvet-View Lana SE Rae

2-02 VG-85 +VVV+ 3240385419
2-00 136 11980 4.2 500 3.1 368
Sire: Avant-Garde Unix Select-ET

LOT 48 #1574

Del-Valley Luster Lemon-P*P0

2-04 VG-86 VVVVV
3226843834 99%RHA-I
Born 3/20/22

***Sells fresh w/ 2nd calf**

Sarah Lehner

709 Radnor Rd
Delaware, OH 43015
740-369-0262

Cherry-Lily Zip Luster-P-ET*PC

3138843085 12/24 PTA +2898GTPI
+1690M +81F +52P +787NMS +3.1PL
+2.54T +2.05UDC +1.73FLC 99%R
Zipit X VG-85 Kingboy

Del-Valley Excalibur Linda

3-09 GP-82 +VF++ 3215092597
2-00 305 24020 3.6 876 3.3 781
Sire: Sandy-Valley KR Excalibur

2nd Dam:

Del-Valley Seneca Jet Lag
GP-80 GGFG+
2-05 201 12100 4.2 503 3.1 380

3rd Dam:

Del-Valley Alex Michaela
VG-88 EVEVV
2-06 305 21870 3.4 752 3.4 743
4-05 305 24630 4.4 1088 3.4 832
5-07 305 26210 3.6 935 3.2 840

~2025 OHIO Spring Sale~

LOT 49 #911

Sky-Home Raimund Hungry-RED

2-07 GP-80 G+GG+

145433145 100%RHA-NA

Born 2/22/22

Fresh 6/6/24

Bred 12/29/24, Due 10/4/25 to

777HO12841 Maxum-P-RED (sexed)

James Marty
9611 Steiner Rd
Rittman, OH 44270
330-925-5701

Rodgedal;e Raimund-ET*RC

1416213827 12/24 PTA +1807GTPI
+1.77T +.60UDC +1.12FLC 90%R

Larson X EX-96,4E Talent

Sky-Home Redrose-REE

144731781

Sire: Pursuit September Storm-ET*RC

2nd Dam:
Ridgedale JM Rachel-ET*RC

3rd Dam:
Miss Ridgedale Rochelle-ET*RC

EX-91,4E EEEEE
3-09 365 29020 4.0 1163 3.2 937
5-01 365 32930 4.7 1556 3.0 996
Lifetime 102640 4.4 8461 3.4 6634

4th Dam:
Hanover-Hill-R Mi Rochelle *RC

EX-93 EVEEE
5-10 365 24980 4.6 1154 3.6 887
*1st E Spr Nat'l Wtr Yrlng Hfr 1996

5th Dam:
Hanover-Hill-R Rhonda-TW

EX-94,4E EEEEE GMD-DOM
6-02 365 38820 4.0 1562 3.1 1215
Lifetime 196650 4.3 8448 3.4 6589

6th Dam:
C Hanoverhill Star Roxy-ET

EX-92,2E EEEE GMD-DOM
4-05 365 31780 4.4 1394 3.3 1054
*Nom. All-Am Sr. Calf 1987

*Nom. All-Am Sr. Yrlng 1988
4 EX-94 Offspring

7th Dam:
Mil-R-Mor Roxette EX-90 GMD-DOM

Lifetime 121417 4.7 5725

8th Dam:
C Glenridge Citation Roxy

EX-97,4E GMD
Lifetime 209784 4.5 9471

*2X Queen of the Breed
*All-Time All-American Cow
*16-EX daus.; over 400 EX descendants!

9th Dam: EX-90 GMD
Lifetime 218636 3.9 8581

*3X All-American Produce of Dam

10th Dam: VG-85 w/ 249580 life milk

LOT 50 #570

Pondvue L Forgot Me Not-RED

3282244386 99%RHA-I

Born 6/17/23

Due 5/13/25 to

712HO1026 Hank Aaron

Brian Yoder
7097 SR 515
Dundee, OH 44624
330-275-0136

Avant-Garde-I Latenite-RED-ET

13507027C 12/24 PTA +2046GTPI
+678M +2.36T +1.76UDC +.46FLC

Mirand X King Bailey

Harmony-Corners Panda-RED

7-06 VG-85 VVV+V 144196346

5-03 305 24000 2.9 702 3.4 826

6-03 282 13620 4.1 559 3.5 479

Sire: Dymentholm S Sympatico-ET*RC

2nd Dam:
Harmony-Corners A Heidi-RED
GP-83 ++E++

3rd Dam:
Harmony-Corners Harmon-RED
EX-90,2E VEEVE

5-09 305 20720 4.8 994 3.4 705
6-09 305 19080 4.4 847 3.4 650

4th Dam:
Harmony-Corners Hazel*RC

GP-80 ++GF+
2-02 365 19520 4.1 800 3.2 628

5th Dam:
Harmony-Corners Houston

VG-87 VEVVV
3-04 365 33480 4.0 1326 3.2 1061
5-03 365 34490 4.0 1373 3.1 1083
Lifetime 116260 4.0 4696 3.2 3749

6th Dam:
Harmony-Corners Helena

VG-85 VEV++
4-04 365 31660 3.1 986 2.9 931
Lifetime 135751 3.3 4449 3.0 4062

7th Dam:
Harmony-Corners Hazel

VG-86 VVVV
3-05 365 29220 3.2 948 2.7 782
Lifetime 117470 3.2 3722 2.7 3204

8th Dam:
Harmony-Corners Honey

VG-86 +EVV
5-06 365 25600 2.7 681 3.1 784
Lifetime 130821 3.4 4427 3.1 2254

~2025 OHIO Spring Sale~

LOT 51 #864

Klingendale Altitude Sunny*RC

145564463 99%RHA-I

Born 3/16/23

Due 6/29/25 to

250HO15329 Tunder Struck

Case Sutliff

3701 State Route 82

Leavittsburg, OH 44430

330-898-4565

Farnear Altitude-RED-ET

3128013348 12/24 PTA +2189GTPI

+249M +16F +17P +.6PL 2.95SCS

+2.89T +2.51UDC +1.46FLC 99%R

Arvis X EX-96,2E McCutchen

Klingendale Defiant Spirit

145263942

Sire: Scientific B Defiant-ET*RC

2nd Dam: Klingendale McCutch Queenie
EX-92,2E EEEEE

2-04 297 21618 5.4 1169 3.5 746

3-03 365 28414 5.5 1561 3.6 1014

4-05 291 26344 5.1 1334 3.4 890

5-04 365 32006 4.8 1535 3.3 1062

6-07 305 28090 5.3 1491 3.5 995

Lifetime 142700 5.2 7407 3.6 5169

3rd Dam: Klingendale Destry Quella

VG-86 VEVGV

3-03 320 25040 4.2 1060 3.5 869

4th Dam: Klingendale Sanchez Quantas

VG-86 EEVV+

4-05 303 25980 4.2 1087 3.1 808

Lifetime 129490 4.1 5313 3.1 4063

5th Dam: Klingendale Special Quiz-TW

VG-85 VVG+V

7-04 365 29840 3.6 1083 3.3 981

8-08 352 29660 4.0 1174 3.3 980

Lifetime 180840 3.6 6575 3.3 5971

6th Dam: Klingendale Groovy Quinn

VG-86 +VV+V

5-03 365 32750 3.8 1241 3.4 1120

Lifetime 113470 3.3 3777 3.4 3868

7th Dam: K-Land Counselor Quill

GP-83 VVV++

5-08 305 23770 4.5 1072 3.5 829

8th Dam:

Agsquire Marcty Starbuck Que-ET

VG-86 VVV+V GMD

9-03 365 35070 4.3 1493 3.4 1176

Lifetime 169520 4.3 7223 3.5 5978

9th Dam: Fradan JD Matt Marcy

EX-91,2E EEEV DOM

6-06 365 33010 4.0 1314

Lifetime 172630 3.7 6400

10th Dam: Ground Matt Royal Marie

VG-88 VEVV GMD-DOM

5-03 365 22830 3.5 803

LOT 52

Be-Ware Aleyop Gillian 1390

3229993627 99%RHA-I

Born 5/11/22

Fresh 11/30/24

Aaron & Collin Berg

3114 Parsons Rd

Bellville, OH 44813

419-886-4229

Brabantdale Alleyoop-ET

42002534C 12/24 PTA +2379GTPI

+1863M +21F +42P

+4.06T +2.76UDC +1.43FLC 96%R

Crushabull X Rambo

Be-Ware Syracuse Gebbie 1218

4-11 VG-85 EVGGV 3141202394

2-02 335 28460 3.8 1089 3.3 929

Sire: De-Su Syracuse 13095-ET

2nd Dam:

Be-Ware Digger Golie 1038

GP-83 +VFF+

2-01 310 20370 4.0 814 3.6 736

3-01 365 23390 4.6 1066 3.8 879

4-04 303 24660 4.3 1064 3.4 842

5-03 308 23990 4.9 1173 3.4 826

3rd Dam:

Be-Ware Allan Gibson 708

VG-85 +VVV+

7-03 365 39770 3.4 1355 3.3 1318

8-05 365 39540 3.7 1444 3.3 1297

Lifetime 225540 3.5 7784 3.3 6290

4th Dam:

Be-Ware Stormatic Guru 565

VG-87 VEVVV

5-07 365 35410 3.9 1394 3.3 1165

Lifetime 147850 3.8 5604 3.3 4909

5th Dam:

Be-Ware Convinc Gerilyn 415

VG-85 +EVV+ GMD

3-01 365 31170 3.9 1207 3.4 1054

6th Dam:

Be-ware Leadman Gwenie-ET

VG-85 VEVV+

8-02 365 31410 4.4 1375 3.3 1039

Lifetime 188340 4.3 8045 3.4 6400

7th Dam: Be-Ware Blackstar Glory

VG-87 +E+VV GMD-DOM

4-02 365 34720 4.2 1450 3.2 1120

Lifetime 228750 4.3 9818 3.3 7565

8th Dam: Be-Ware Mark Gidget

VG-87 GEEV DOM

5-08 365 28320 4.6 1289 3.3 940

Lifetime 105690 4.7 4978 3.6 3772

9th Dam: Be-Ware Bell Gia

VG-88 EEVV GMD-OM

4-03 365 31180 3.9 1230 3.3 1023

Lifetime 139240 4.0 5591 3.4 4702

10th Dam: Be-Ware Mars Gloria

EX-90,2E EEEV

Lifetime 137090 3.6 5000 3.2 4443

~2025 OHIO Spring Sale~

LOT 53

R-Alcroft R Beatrice

2-11 VG-86 VV++V

3238921226 99%RHA-I

Born 10/11/21

2-02 305 17790 4.2 748 3.4 598

Fresh 2/27/25

Robin Alden

24499 Colopy Rd

Danville, OH 43014

740-501-8384

Raspberry Revelation-ET

3204327778 12/24 PTA +2305GTPI

+12F +2P +1.2PL +1DPR 2.97SCS

+2.99T +2.00UDC +1.06FLC 88%R

Undenied X EX-91 Heisenburg

R-Alcroft Blake Betty

2-06 GP-83 ++VV+ 145063775

Sire: Walnutlawn Blake-ET

2nd Dam:

R-Alcroft Awesome Buzz*RC

VG-87 V+VVV

3-05 305 22810 3.9 898 3.4 772

4-10 305 20550 4.3 891 3.3 685

3rd Dam:

Alcroft Shottle Bumblebee

GP-82 ++F++

2-07 305 23250 3.4 797 3.2 752

4-02 334 24010 3.0 731 3.2 775

4th Dam:

Quality-Quest Durham Buzz

VG-88 VEEVV

4-01 309 31630 3.3 1039 3.3 1035

5-00 305 27440 4.3 1176 3.4 938

Lifetime 172930 4.1 7091 3.4 5914

LOT 54 #1576

Del-Valley HC Shanelle

2-08 GP-83 +++++

3226843836 96%RHA-I

Born 6/11/22

DRY COW

Due 7/2/25 to

250HO15713 AOT Hullabaloo

Sarah Lehner

709 Radnor Rd

Delaware, OH 43015

740-369-0262

AOT Homecoming-ET

3210341497 12/24 PTA +2526GTPI

+150M +46F +21P +.0PL +.0DPR

+2.87T +2.30UDC +.79FLC 97%R

Sparatacus X EX-90 DOM Delta

Del-Valley Doc Shania

4-11 VG-88 EEVVV 3215092596

2-03 305 17130 4.3 740 3.8 655

3-08 305 27050 3.8 1038 3.6 963

Sire: Woodcrest King Doc

2nd Dam:

Del-Valley Mitchell Shalene

EX-90 EE+VE

2-03 305 19590 3.9 756 3.4 661

3-10 305 30360 3.9 1173 3.3 1000

5-04 305 30680 4.0 1242 3.3 1025

LOT 55

Kiko Doc Valiant 2226

3269422627 99%RHA-I

Born 9/3/23

Due 6/30/25 to 250HO16115 Pazzle

R & P Kiko Family Farms, LTD

4245 McCann Rd

saalem, OH 44460

330-853-0401

Woodcrest King Doc

3132417775 12/24 PTA +2767GTPI

+1621M +.01% +66F +56P +3.1PL

+3.04T +2.02UDC +1.85FLC 99%R

Kingboy X VG-88 Mack

Beardsly M-Shock Venita

5-10 VG-88 EEEGE 3148290354

1-11 365 26160 4.0 1044 3.0 794

3-01 327 26610 3.5 935 3.0 800

4-01 355 21680 3.4 742 3.0 652

5-04 365 24890 3.9 972 3.0 737

Lifetime 101510 3.7 3785 3.0 3054

Sire: Ms Atlees Sht Aftershock-ET

2nd Dam:

Beardsly Gold Chip Verena

EX-90,2E EEVEV

2-03 329 23146 4.1 944 3.0 684

3-04 292 27120 3.8 1033 3.1 849

4-04 313 29380 4.9 1440 2.9 851

5-05 330 28300 4.2 1198 2.9 827

6-07 319 28730 4.3 1230 3.3 946

7-08 365 43530 4.2 1847 3.2 1381

Lifetime 107950 4.3 4615 3.0 3254

3rd Dam: Stryfeler Dempsey Vita

VG-86 VVVVV

3-04 305 23040 4.2 977 3.3 756

5th Dam:

Beardsly Allegiance Vica GP-80

3-02 305 24530 3.5 860 3.1 771

Lifetime 163150 3.6 5839 3.2 5247

5th Dam:

Beardsly Raider Victoria VG-85

4-03 352 27650 5.2 1430 3.2 881

Lifetime 138440 4.5 6263 3.2 4401

6th Dam: Beardsly C Val Vawn

4-08 307 24210 4.2 1022 3.2 779

7th Dam: Franmar-Inc Lord Velma

EX-91,2E EEEEE

7-08 336 29140 4.5 1323 3.3 969

Lifetime 270390 4.3 11699 3.3 9019

~2025 OHIO Spring Sale~

LOT 56 #401
Kokosings Analyst Anika*RC
3305515769 99%RHA-I
Born 4/20/23

*Will sell fresh

Audrey, Jillian and Ella Bouton
12138 Green Valley Rd
Mount Vernon, OH 43050
740-507-8271

Mr Affection Analyst-RED-ET
3136496608 12/24 PTA +1776GTPI
+194M +2.02T +1.56UDC +1.08FLC
Unstopabull X EX-94,2E Byway

Kokosings Backflip Accolade
3146996749
Sire: Jacobs Backflip-ET

2nd Dam:
Kokosings Dimndbk Appaloosa
VG-86 VVEVV
2-08 325 27990 3.8 1057 3.4 941

3rd Dam:
Kokosings Moses Australia*RC

4th Dam:
Kokosings Durham Astoria*RC
VG-88 EVVVV
3-03 313 32690 3.3 1068 3.0 988
4-03 321 28410 3.8 1078 3.3 935

LOT 57 #1036
Jaylen Revere-Gretchen-RED
145643458 99%RHA-I
Born 5/23/23

Bred 9/22/24, Due 6/27/25 to
200PS123

Douglas Weaver
12983 Green Beaver Rd
Columbiana, OH 44408
330-831-6184

Raspberry Revere-RED-ET
3204145346 12/24 PTA +2220GTPI
+404M +15P +1.6PL +.0DPR
+2.44T +2.07UDC +.68FLC 95%R
Unstopabull X EX-92,2E Bailey

Jaylen Aristocrat Beat*RC
2-07 GP-82 +VV++ 145383534
Sire: Luckl-E Aristocrat-RED

2nd Dam:
Jaylen Copycat94 Trenyce-TW

LOT 58 #747
Del-Valley Wipeout Georgia
4-10 VG-88 VEV+V
3215092598 87%RHJA-I
Born 4/1/20

Fresh 12/14/24
Bred 2/17/25 to 7HO16954 Diesel

Sarah Lehner
709 Radnor Rd
Delaware, OH 43015
740-369-0262

Siemers Backdoor Wipe Out
3134506702 12/24 PTA +1821GTPI
+1.71T +1.34UDC -.04FLC 89%R
Backdoor X VG-87 Hero

Del-Valley Hiphop Glory
3145998347
Sire: AOT Hiphop-ET

2nd Dam:
Del_Valley Alex Greta
2-06 305 14890 4.3 647 3.6 541

~2025 OHIO Spring Sale~

LOT 59 #152G

Crestland Whiteout List

145481933 100%RHA-NA

Born 9/19/22

Fresh 2/10/25

Adrian Beery

11154 Steiner Rd

Rittman, OH 44270

330-464-2448

Wilonna Whiteout-ET

144156834 12/24 PTA +1642GTPI

+1.8PL +2.2DPR +.81FLC 93%R

Leader X EX-95,5E Linjet

2nd Dam:

Crestland Spirte Lavina

2-06 305 21080 4.2 891 3.4 716

3-09 305 18400 4.0 727 2.8 515

Crestland Silver Light

5-04 VG-85 VVV+V 144545168

Sire: Seagull-Bay Silver-ET

LOT 60

Ohio Volcano 5790 6045

3239856271 99%RHA-I

Born 4/11/23

Due 5/24/25 to 200HO12909 Parx

OH Ag Research & Development

c/o Andraya Starr

Dept. of Animal Sciences

Wooster, OH 44691

330-401-9648

Peak Valcano-ET

3215425502 12/24 PTA +2900GTPI

+671M +.28% +99F +47P +845NMS

+4.6PL +1.331T +1.16UDC +.18FLC

AltaZazzle X Crimson

2nd Dam:

Oardc Sid 5553

3rd Dam:

Oardc Dempsey 5265

GP-83 +++++

4th Dam:

Oardc Pronto 4994

VG-85 EVE++

Oardc Medley Florian 5790

4-05 GP-84 VVVFV 3205873063

1-10 338 23500 5.1 1195 3.8 886

2-11 331 27260 4.7 1285 3.9 1069

4-00 247 22550 5.3 1201 3.7 831

Sire: ABS Medley-ET

LOT 61

Ohio Magic 5903 6064

3239856290 99%RHA-I

Born 6/28/23

Due 5/23/25 to

777HO12222 Holysmokes

OH Ag Research & Development

c/o Andraya Starr

Dept. of Animal Sciences

Wooster, OH 44691

330-401-9648

Hendel-Vatland Magic-ET

3218804006 12/24 PTA +3023GTPI

+1290M +97F +64P +963NMS +4.8PL

+1.16T +1.99UDC +.29FLC 81%R

Einstein X VG-85 Rolan

2nd Dam:

Oardc Beeges 5665

GP-84 VVV++

Ohio Ferraro River 5903

3-01 GP-84 VVV++ 3239856129

1-10 279 19270 4.7 908 3.7 714

Sire: OCD Ferraro-ET

Sale Consignor Index

Aegerter, Julie Renner	34
Alden, Robin	53
Beery, Adrian	59
Berg Farms LTD	45
Berg, Aaron & Collin	52
Bouton, Audrey, Jillian & Ella	56
Express Holsteins & Stan-Mar-Dale	29
Finke, Olivia & Lillian	14
Fullenkamp, Derek	9,11
Gleisner & Neider	7,27,33
Harpster Enterprises LTD	24,30
Hastings, Garrett	8
Havens, River	41
Klinedell Farms	17,20
Knoop, Luke Jeffrey	44
Lady Luck Holsteins	43
Lamoreaux Land & Cattle LLC	18,19,21,22
Lehner, Sarah	48,54,58
Logan & Lady Luck Holsteins	6,12,23,35
Lund, Carl	47
Lund, Matthew & Courtney	36
Lund, William	31,39
Marty, James	49
Million-Heir Holsteins	1,2
Neuenschwander, Gordon	25,26
OH Ag Research & Development 6	0,61
Pine-Tree Dairy	15,32,46
Plainfield Farms LLC	13,38
R&P Kiko Family Farms, LTD	42,55
Richard, James	4
Sanor, Havens & Havens	10
Springhill	5,16
Steiner, Aaron	40
Sunnyville Partners	3
Sutliff, Case	51
Weaver, Douglas	57
Welch, Ryan	28
Yoder, Brian	37,50



HOLSTEIN ASSOCIATION TERMS AND CONDITIONS FOR PUBLIC SALES

EFFECTIVE MARCH 2, 1996 - Amended October 1, 1997, June 28, 2000, June 23, 2002, and March 26, 2010

TERMS: The terms of the sale are cash unless arrangements are made prior to the sale or are printed in the sale catalog. Only when the above conditions are met will the buyer be entitled to the warranties listed below. In no case will animals be released unless settlement is made with the clerk of the sale.

RESPONSIBILITY: The seller, buyer, and manager of this sale are obligated to comply with the provisions of these terms and conditions.

EXPORT SALES: Buyer assumes all responsibility for health tests required by the importing country.

BIDS: The highest bidder is the buyer. Bidding parties or their agents are responsible for all bids placed. Every animal or lot presented for bidding is pledged to absolute sale. In case of dispute, the animal or lot will again be put up for advance bids, and if there is no advance bid, the animal or lot will be sold to the person the auctioneer accepted the last bid from. In case two or more claim the bid, the auctioneer will indicate the party whose bid he recognized. Other claimants will be given an opportunity to increase the bid and bidding will be restricted to the two or more claimants.

BY-BIDDING: Bidding directly or indirectly by the sole owner of any animal or lot is prohibited unless the intention to bid is disclosed specific to each animal in the catalog and announced when the animal enters the ring. Bidding by any member of a partnership, syndicate, or other entity having an ownership interest in an animal or lot is permitted.

TRANSFER OF OWNERSHIP: For all Registered HolsteinsSM, the transfer of ownership to the buyer will be recorded on the records of Holstein Association USA and a certificate of registration showing that transfer of ownership will be provided to the buyer free of charge. For embryos, the transfer of ownership to the buyer will be recorded on the records of Holstein Association USA free of charge to the buyer.

RISK: All animals located at sale site are at the purchaser's risk as soon as struck off, but will be cared for free of charge for a maximum of 24 hours following the end of the sale.

WARRANTIES:

- 1) Each consignor warrants clear title to the animal or lot, and the right to sell same.
- 2) To the best of the seller's knowledge, each animal is sound and healthy in every respect and embryos have been recovered, processed, frozen, transferred and graded in keeping with IETS recommendations unless otherwise noted in the catalog or announced from the auction stand. Every precaution will be taken to represent the physical condition of each lot exactly as is known. Examination of all purchases should be made immediately after the purchase and before the close of the sale, and if found not to be as represented, complaint must be reported to the sale management before the close of the sale. In the event no complaint is filed, it is understood that the buyer assumes full ownership in the case of animals at sale site together with all risks, after which no representations of the seller can be challenged through the sale management. Heifers that never calved are in no way guaranteed as to the condition of their udders following calving.

3) Breeding Warranty

The seller guarantees all animals to be breeders, but not beyond the purchase price, with the following understanding:

- a. Males - Should any bull after reaching the age of fourteen months fail to prove a breeder after being used for two months on cows or heifers known to be breeders, the matter shall be reported in writing to the seller within three months of the sale date. The report must include the animal's examination record, a written statement of treatment, and a statement of the animals' inability to breed,

by a licensed veterinarian. The seller has the option to refund the purchase price or make other settlement that is satisfactory to the buyer. In either case the rights of ownership of the animal return to the seller. The seller makes no guarantees with respect to the ability to freeze semen.

- b. Females - All females are guaranteed to be breeders with the exception of:
 1. Cows over 7 years of age when sold;
 2. Cows and/or heifers carrying a pregnancy that is the result of an embryo transfer.

Report of a non-breeder must occur in writing within 3 months of the date of sale or before the animal reaches 21 months of age and must be submitted to the seller. The report must include the animal's examination record, a written statement of treatment, and a statement of the animals' inability to breed, by a licensed veterinarian. The seller has the option to refund the purchase price or make other settlement that is satisfactory to the buyer. In either case the rights of ownership of the animal return to the seller.

Females bred when sold and pronounced in calf are presumed to be pregnant but pregnancy is not guaranteed unless so announced. The seller makes no warranty that pregnant cows will deliver calves or that they will carry calves full term.

- c. If, after the sale, embryos or oocytes are recovered from a female or an attempt is made to superovulate her, this negates the breeding warranty unless there is a separate written agreement between buyer and seller.

SHIPPING: Assistance will be given in arranging shipping of the animals after the sale. All costs, risks and responsibility will be borne by the purchaser.

PEDIGREE INFORMATION: All production, classification, type and production summaries are current. Only information recorded on Holstein Association USA pedigrees is used. Any production or classification records supplied by the seller or consignor will be properly identified as provided by owner. Records in progress are identified as such.

GENOMIC INFORMATION: If genomic information on the animal or embryo is available, it must be dated and disclosed at or before the time of sale.

EMBRYO TRANSFER: All registered animals that have resulted from embryo transfer are identified with one of the following suffixes in the name: ET, ETS (from split embryo), or ETN (from nuclear transfer). If unregistered, the appropriate technology will be identified. Donor dams are identified.

HEALTH WARRANTY: The seller will provide an official health certificate to the buyer for each animal showing the results of all health tests made in preparation for this sale as required by the state where the cattle reside. Other health tests completed for this sale will be disclosed.

ERRORS: The material in this catalog has been carefully edited. If any errors or omissions are discovered, they will be announced. Such announcements take precedence over that printed in this catalog.

ACCIDENT: The sale management, the consignors, and the owner of the grounds will not be responsible in any case for the condition of the grounds or the behavior of the animals and disclaim any liability in the event of personal accident or property loss.

LIMITATIONS OF WARRANTIES: Warranties contained herein, unless terminated earlier, will cease upon the resale of an animal.

PLEASE BRING THIS CATALOG TO THE SALE!

Catalogs by:

Daniel Brandt 
PEDIGREES & MARKETING

167 Valley Lane, Annville, PA 17003

Ph: 717-821-1238 • E-mail: brandtfive@comcast.net