



***Kentucky National Holstein Sale***

**Friday, April 4, 2025**

***Kentucky Fair & Expo Center • Louisville, KY***







# *Kentucky National Holstein Show and Sale*

**KENTUCKY FAIR AND EXPOSITION CENTER  
FRIDAY, APRIL 4, 2025 • LOUISVILLE, KENTUCKY**

---

**The Kentucky National Show • Friday, April 4, 2025 • 11:00 am (EDT)**  
Show held in Pavilion

**The Kentucky National Sale • Friday, April 4, 2025 • 2:00 pm (EDT)**  
Sale held in Newmarket Hall

---

## **SALE PERSONNEL**

**LYNN LEE**

615-390-6312

**JEREMY KINSLOW**

270-646-0697

**SAM MCWILLIAMS**

814-279-0484

**JR. TURNER**

859-583-1695

**LISA GIBSON**

502-379-2757

**KATIE DARNELL**

270-579-3811

Sale Chairman

**CHAD GRIFFITH**

513-543-2315

**JEFF GIBSON**

502-379-2756

**LIVE BIDDING AVAILABLE ON COWBUYER.COM**

*Absentee bids are welcome and will be executed free of charge for the buyer's benefit.*

**THANK YOU TO BURKMAN FEEDS AND MCRAY FEEDS FOR DONATING THE FEED!**

**Sale Sponsored by the Kentucky Department of Agriculture**

**Jonathan Shell**

Commissioner

**Lilly Wood**

Dairy Coordinator - Div. of Shows & Fairs

**Sale Co-Sponsored by the Kentucky Holstein Cattle Club**

Joe Bratcher - President

Jane Ransdell - Treasurer

Steven Olt

Scott Yocum

Larry Jagers

John C. Kalmey

Jr. Turner

Lisa Gibson

Dustin Adkins

Greg Goode

Glenn Sageser

Allen Chiles

James Davenport

William Lutz

**SALE SPONSORED AND MANAGED BY:  
KENTUCKY HOLSTEIN CATTLE CLUB**



## A MESSAGE FROM **KENTUCKY AGRICULTURE COMMISSIONER JONATHAN SHELL**

Dear friends,

Welcome to the 63rd Annual Kentucky National Dairy Show and Sale. Every year, buyers and sellers come here to show, exchange, and promote leading cattle genetics in the country.

America's dairy industry has experienced some challenging years. From a decrease in the number of dairy farms, to supply chain issues, and inflation, dairy farmers have had to rely on their own resiliency. While last year saw a slight decrease in the number of Kentucky dairy cattle, that is only a portion of the story.

Kentucky's hard-working dairy farm families care for more than 41,000 milk cows. On average, each dairy cow produces nearly 6.7 gallons of milk a day and more than 100.2 million gallons a year. Milk ranks eighth as a Kentucky agriculture product with Kentucky dairy producers receiving more than \$196 million in cash receipts from sales of dairy products.

While the industry may still face some unknowns, dairy producers are a flexible group, able to adjust to market fluctuations. That flexibility and the dairy industry's strong work ethic was put on full display just five years ago during the Covid-19 worldwide pandemic. The dairy industry never slowed down and continued to supply fluid milk to consumers across the United States. Integrated genetics and best management practices created a 2 percent growth in annual production, meaning coolers always had milk in them.

As a farmer myself, I know firsthand the hard work and the rewards that go into the profession.

It is that experience that forms my deep appreciation for farmers across Kentucky who make this their passion. Without your strength and resiliency, Kentucky would not have the great agricultural community that makes it stand out amongst other states.

In support of this industry, we are excited once again to gather for the National Dairy Show and Sale. This event provides a unique opportunity to celebrate what is best about the dairy industry.

Please know the Kentucky Department of Agriculture (KDA) is playing a central role in the execution of this event and we are here to help. Our Office of State Veterinarian checks the health papers of every animal that enters the grounds and KDA's Office of Show and Fairs helps conduct the shows and sales.

We encourage you, while in the area, to visit any of the dozens of restaurants that help make Louisville a well-known destination for local cuisine and bourbon tourism. Be on the lookout for the Kentucky Proud symbol on menus and products to know that they are sourced from Kentucky farms and agribusinesses.

We expect another successful sale this year that will continue to solidify this event as a leading showcase of prime dairy cattle. Again, welcome, and best wishes.

Sincerely,

**Jonathan Shell**  
*Kentucky Commissioner of Agriculture*



**KENTUCKY  
DEPARTMENT OF  
AGRICULTURE**

63<sup>rd</sup> Annual

**KENTUCKY  
NATIONAL DAIRY  
SHOWS & SALES**

**MAKE PLANS TO ATTEND THE  
2025 KENTUCKY NATIONAL DAIRY SHOW & SALE**

KENTUCKY FAIR & EXPOSITION CENTER, – LOUISVILLE, KY– ALL TIMES ARE EDT.

**BROWN SWISS**

FRIDAY, APRIL 4TH

SHOW @ 9 AM

SALE @ 10:30 AM

**SALE MANAGED BY:**

KY BROWN SWISS BREEDERS' ASSOC.  
RICHARD SPARROW–502-370-6730

**Online Bidding Available!!!  
Log on to [www.cowbuyer.com](http://www.cowbuyer.com)**

**HOLSTEIN**

FRIDAY, APRIL 4TH

SHOW @ 11 AM

SALE @ 2 PM

**SALE MANAGED BY:**

KY HOLSTEIN CATTLE CLUB  
KATIE DARNELL–270-579-3811

**Online Bidding Available!!!  
Log on to [www.cowbuyer.com](http://www.cowbuyer.com)**

**AYRSHIRE**

FRIDAY, APRIL 4TH

SHOW @ 1 PM

SALE @ 4 PM

**SALE MANAGED BY:**

KY AYRSHIRE CATTLE CLUB  
AYRSHIRE CONTACT  
BILLY BRANSTETTER– 270-528-6336

**Online Bidding Available!!!  
Log on to [www.cowbuyer.com](http://www.cowbuyer.com)**

**MILKING SHORTHORN/GUERNSEY**

FRIDAY, APRIL 4TH

SHOW @ 1 PM

SALE @ 4 PM

**SALE MANAGED BY:**

KY AYRSHIRE CATTLE CLUB  
MILKING SHORTHORN CONTACT  
RAY GRAVES– 859-209-0695  
GUERNSEY CONTACT  
BILLY BRANSTETTER– 270-528-6336

**Online Bidding Available!!!  
Log on to [www.cowbuyer.com](http://www.cowbuyer.com)**

**JERSEY: THERE WILL BE NO JERSEY  
SHOW & SALE**

*For more Info & Updates:*

*[www.kyagr.com](http://www.kyagr.com)*

*Facebook: Kentucky Department of Agriculture Shows & Fairs*

*Lillie Wood Or Shawn Zollman –KY Dept. of Ag*

*Phone- 502-234-8619 Email– [Lillie.wood@ky.gov](mailto:Lillie.wood@ky.gov) / [Shawn.zollman@ky.gov](mailto:Shawn.zollman@ky.gov)*

**Thank You To Our 2025 Sponsors!!!**



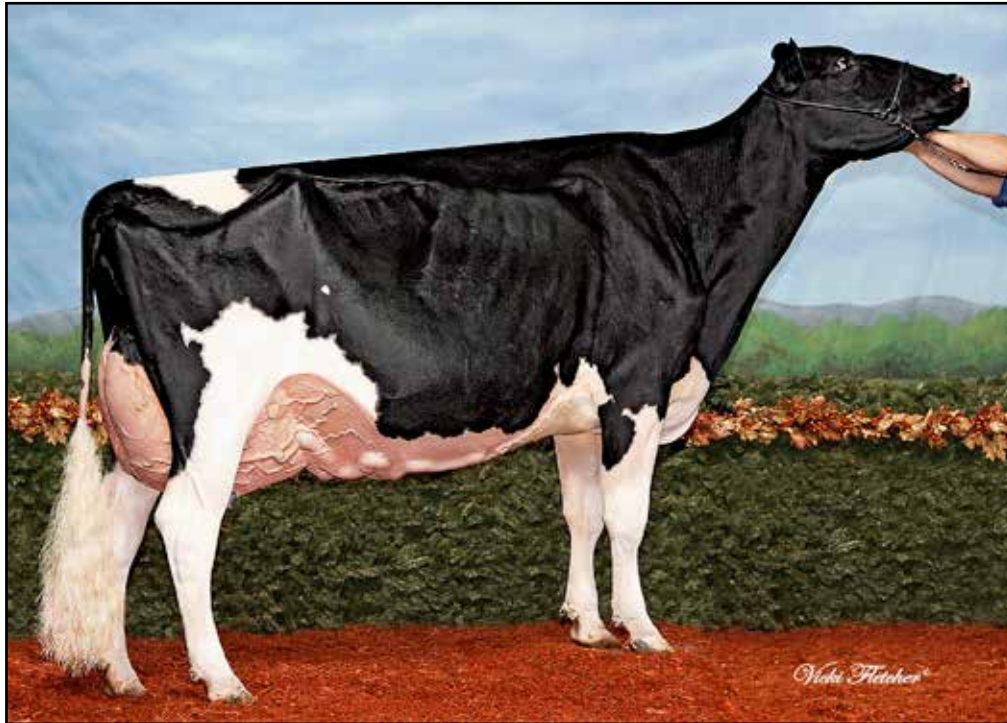

**BONACCUEIL MAYA GOLDWYN EX-95-3E-CAN**  
2ND DAM OF LOT 1

*Grand Champion, International Holstein Show 2013*

# 1

**BRIAN WOKER**  
754 DUDLEYVILLE RD  
GREENVILLE, IL 62246  
618-367-0263

## Stantons Chief-ET

840 3129015989 \*TY \*TV A2A2  
PTA +938M +7F +24P 99R 12/24  
PTA +.7PL 2.71SCS -.8DPR 3.2%DCE  
PTA +2.01T +2.14UDC +.33FLC 98R 12/24  
GTPI +2269G

## Drolie Doorman Maycy-ET

CAN 109038878 Excellent-90 EX-MS @ 4-04  
3-11 3x 333d 33980 4.2 1424 3.3 1112  
1-11 2x 365d 27040 5.3 1422 3.6 968

- Nom AA & AC Spring Yearling 2016
- Reserve Junior Champion, QC Spring Show 2016

*Full sister to Doorman Maycy*

**Bonaccueil Marion Doorman EX-91-CAN**  
4-09 2x 330d 30062 4.7 1413 3.6 1067

## GOLDEN-OAKS CHIEF MACIE-ET

840 3296625755

Born: September 2, 2024 Herd ID: 85

- Maternal sister to Golden-Oaks Master +3.73T

## Stantons High Octane-ET

CAN 11696704 EX-93-CAN ST'17 \*TY \*TV  
PTA +1253M +10F +19P 99R 12/24  
PTA +2.32T +2.06UDC +.68FLC GTPI +2111G

## RockyMountain Uno Cheyanne-ET

CAN 11445880 VG-85-2YR-CAN 14\*  
3-09 2x 365d 33918 4.0 1371 3.4 1155  
2-02 2x 365d 32386 4.5 1462 3.4 1111

## Val-Bisson Doorman-ET

CAN 107281711 EX-90-CAN ST'16 \*TV \*TY  
PTA -375M +14F +13P 99R 12/24  
PTA +2.46T +1.48UDC +.70FLC GTPI +2148G

## Bonaccueil Maya Goldwyn

CAN 103862777 EX-95-3E-CAN 17\*  
6-05 2x 321d 37763 4.5 1705 3.5 1332  
Life: 5 Lacs 177215 4.6 8089 3.6 6340

- All-American Aged Cow 2013
- HM All-Canadian Mature Cow 2013
- Grand Champion, International Show 2013

### 3rd Dam

**Bonaccueil Maya Thunder VG-89-CAN**  
2-11 2x 356d 28869 3.5 1010 3.4 992

- 1st Senior 3-Year-Old, Belle Chasse 2006

### 4th Dam

**Bonaccueil Maby Windstar GP-83-2YR-CAN**  
3-05 2x 365d 28715 4.0 1144 3.3 952

### 5th Dam

**Murlone Raider Mabel VG-87-CAN**  
4-03 2x 365d 26014 4.3 1107 3.4 891

- Reserve Grand, Belle Chasse 1999

### 6th Dam

**Murlone Sterling Mabel VG-87-CAN**  
5-05 2x 365d 20245 4.1 825 3.4 686

### 7th Dam

**Bond Haven Matt May B VG-87-CAN 1\***  
Life: 8 Lacs 127538 4.0 5159 3.2 4052

### 8th Dam

**Bond Haven Telstar May B VG-86-CAN 3\***  
Life: 7 Lacs 112137 4.4 4960

### 9th Dam

**Bond Haven Marquis T May EX-CAN 5\***  
Life: 8 Lacs 148085 4.0 5981

### 10th Dam

**Bond Haven Telstar May EX-CAN**  
3-09 2x 365d 23878 4.2 994



**RUMMAGE ATWOOD SERENA-ET EX-94**  
DAM OF LOT 2

*1st Lifetime Production Cow, Mid-E Fall National 2024*



**RONBETH LINET SHANNON-ET EX-94 2E**  
2ND DAM OF LOT 2

**2**

**MATTHEW MITCHELL**  
227 HOLSTEIN DR  
LA FOLLETTE, TN 37766  
865-300-4880

**ROCKY-TOP SIDEKICK SASSY-ET**

840 3257831906  
Born: September 5, 2024

*Maternal sisters to Atwood Serena*

- Rummage SKB Strawberry-ET EX-94 EEEEE**
- Rummage SKB Sherry-ET EX-94 EEEEE**
- Rummage Skybuck Scarlet-ET EX-94**
- Rummage Goldwyn Skyler-ET EX-92**

**Walnutlawn Sidekick**

CAN 12508113 VG-85-CAN \*A2A2 \*MWF \*CDF \*CVF  
PTA -1074M +5F -5P 99R 12/24  
PTA +.0PL 2.73SCS -.7DPR 2.0%DCE  
PTA +3.11T +2.23UDC +1.24FLC 99R 12/24  
GTPI +2198G

**Rummage Atwood Serena-ET**

143405748 Excellent-94 EEEEE 3E  
3-07 2x 365d 30600 4.0 1209 2.9 899  
7-02 2x 365d 28200 3.8 1083 3.2 904  
4-09 3x 305d 26890 4.2 1123 3.2 848  
Life: 2024d 144430 4.0 5797 3.2 4564

- *1st Lifetime Production Cow, Mid-E Fall Nat'l 2024*
- *Grand Champion, TN State Show 2020*

**Willsbro Abbott**

GBR 388380500583 \*A2A2 \*MWF \*CDC \*CVF \*BYF  
PTA -194M +42F +14P 98R 12/24  
PTA +1.76T +1.74UDC +.49FLC GTPI +2455

**Walnutlawn McCutchen Summer-ET**

CAN 11120480 EX-95-USA EX-96-MS 12\*  
7-02 2x 365d 16787 786 4.7 582 3.5  
• *Nom All-Canadian Mature Cow 2020*

**Maple-Downs-I G W Atwood-ET**

CAN 8956379 Excellent-90 \*TR \*TV \*TL \*TY \*TD  
PTA -274M +13F -7P 99R 12/24  
PTA +2891T +1.85UDC +2.06FLC GTPI +1890G

**Ronbeth Linjet Shannon**

CAN 6980485 Excellent-94 EEEEE 2E  
3-02 2x 365d 25392 4.4 1112 3.2 815  
5-06 2x 305d 24160 5.1 1224 2.7 660

*3rd Dam*

**Ronbeth A Star Sandra VG-85-CAN 1\***  
3-01 2x 365d 26354 3.8 1014 3.3 869  
Life: 7 Lacs 156681 4.0 6272 3.3 5161

*4th Dam*

**Ronbeth Missile Sadie VG-85-CAN 1\***  
7-09 2x 343d 24381 4.6 1113 3.3 796  
Life: 8 Lacs 169466 4.7 7471 3.5 5582

*5th Dam*

**Ronbeth Stylist Yolanda VG-87-CAN 1\***  
7-05 2x 354d 24008 4.3 1025 3.3 785  
Life 9 Lacs 185363 4.3 8060 3.4 5110

*6th Dam*

**Ronbeth Yuletide Bertha VG-86-CAN 3\***  
10-9 2 365d 31720 3.6 1129  
Life: 11 Lac 339738 3.8 13060

*7th Dam*

**Ronbeth Telstar Bertha EX-CAN 9\***  
10-2 2x 365d 27432 3.6 1001  
Life: 9 Lacs 195224 3.7 7253

- *Grand Champion, East Central Champ 1971*



**GLEANN BRADY PRIVATEER EX-96 3E**  
**2ND DAM OF LOT 3**  
*HM All-American Aged Cow 2024*

# 3

**JORDAN EBY AND ROBERT & LINDSAY LAFOLLETTE**  
 62150 COUNTY RD 3  
 ELKHART, IN 46517  
 574-238-7971

**Jerangle Dman Doorable-ET**

840 3014494321 Very Good-88  
 PTA -72M -27F +12P 82R 12/24  
 PTA +.3PL 2.84SCS -3.0DPR 2.7%DCE  
 PTA +2.71T +1.87UDC +1.51FLC 80R 12/24  
 GTPI +2017G

**Ms Bradys Doorman Paige-ET**

840 3218699803 Excellent-90 EEVVE @ 4-02  
 2-02 2x 282d 22810 4.0 906 3.2 736

## MS LOOKWELL ROSAY PROPER-TW

840 3297622248  
 Born: September 5, 2024

**PRIVATEER!**

- *HM All-American Aged Cow 2024*
- *Nom All-American Lifetime Production Cow 2022*
- *Grand Champ Mid-East Spring Nat'l 2021*
- *Res. Grand Mid-East Fall Nat'l 2021*
- *Grand Champion, Mid-East Fall Nat'l 2019*
- *Supreme Champion, KY State Fair 2019*
- *Nom All-Canadian Senior 3-Year-Old 2018*

**Val-Bisson Doorman-ET**

CAN 107281711 EX-90-CAN ST'16 \*TV \*TY  
 PTA -375M +14F +13P 99R 12/24  
 PTA +2.46T +1.48UDC +.70FLC GTPI +2148G

**Jerangle Windbr Brianne-ET**

840 3005778903 Very Good-85  
 3-03 2x 305d 21150 3.6 764 3.3 689  
 2-00 2x 305d 18360 3.9 720 3.4 625

**Val-Bisson Doorman-ET**

CAN 107281711 EX-90-CAN ST'16 \*TV \*TY  
 PTA -375M +14F +13P 99R 12/24  
 PTA +2.46T +1.48UDC +.70FLC GTPI +2148G

**Gleann Brady Privateer**

12148969 Excellent-96 EEEEE 3E  
 4-09 2x 356d 35480 4.1 1449 3.3 1168  
 5-10 2x 319d 34780 4.1 1409 3.2 1118  
 6-10 2x 365d 31140 4.1 1271 3.2 1011  
 Life: 2004d 172307 3.9 6711 3.2 5510

*3rd-8th Dams*

**Brookvilla Promptly Duplex EX-92 2E**

5-00 2x 365d 31486 4.1 1285 3.3 1025  
 Life: 1407d 103998 4.1 4304 3.3 3481

**Brookvilla Lyster Pressure VG-87-CAN**

6-00 2x 365d 33314 4.4 1464 3.2 1081  
 Life: 1428d 102517 4.1 4194 3.3 3332

**Brookvilla Outside Persisten EX-93-4E-CAN 3\***

9-09 2x 349d 27911 4.6 1362 3.3 985  
 Life: 7 Lac 1942461 4.7 9140 3.4 6598

**Brookvilla Inspiration Poppy EX-5E-CAN**

11-2 2x 340d 31330 4.3 1349 3.2 990  
 Life: 8 Lacs 208798 4.0 8307 3.3 6991

**Brookvilla Valentin Peggy VG-88-CAN 5\***

4-06 2x 346d 25992 3.4 891 3.2 831  
 Life: 7 Lacs 155984 3.7 5697 3.2 4980

**Brookvilla Elevation Nelly EX-CAN 4\***

5-03 2x 338d 26058 3.9 1025 3.3 853  
 Life: 9 Lacs 202213 3.9 7903 3.2 6510





**HANALEE G CHIP MARLEY-ET EX-94 2E**  
**DAM OF LOT 4**

*1st Aged Cow, Eastern Fall National 2023*

**4**

**KLINEDELL FARMS LLC**  
 610 S RAMONA RD  
 MYERSTOWN, PA 17067  
 717-813-0702

**Farnear Delta-Lambda-ET**

3125993715 GM 12/20 TR TP TE TC TY TV TL  
 PTA +1389M +51F +49P 99R 12/24  
 PTA +4.9PL 2.79SCS -.9DPR 2.2%DCE  
 PTA +2.76T +2.67UDC +1.14FLC 99R 12/24  
 GTPI +2821G

**Hanalee G Chip Marley-ET**

CAN 12020163 Excellent-94 EEEEE 2E  
 7-03 2x 365d 35130 3.6 1250 2.8 987  
 5-05 2x 365d 34940 3.4 1200 2.7 929  
 • 1st Aged Cow, Eastern Fall National 2023  
 • 2nd 5-Year-Old, Eastern Fall National 2021  
 • 2nd 5-Year-Old, Mid-East Fall National 2021

**KLINEDELL LAMBDA MARBLE-ET**

840 3278639558  
 Born: September 30, 2024

**Mr Mogul Delta 1427-ET**

72128216 GM 8/20 \*TY \*TV  
 PTA +868M +54F +32P 99R 12/24  
 PTA +1.06T +1.70UDC +.33FLC GTPI +2592

**EDG Lorette Uno 2198-ET**

72437745 Excellent-91 2E  
 4-02 2x 330d 31660 4.1 1289 3.4 1068  
 Life: 1540d 131380 3.9 5183 3.4 4450

**Mr Chassity Gold Chip-ET**

140145553 Excellent-95 ST'14 \*TY \*TV  
 PTA -494M -19F -36P 99R 12/24  
 PTA +1.49T +1.06UDC +1.98FLC GTPI +1760G

**Kingsway E Sanchez Martinee**

CAN 11087158 VG-85-3YR-CAN 1\*  
 2-02 2x 319d 23095 3.8 877 3.3 763

*Full sister to G Chip Marley*

**Hanalee G Chip Marzipan EX-92-2E-CAN**

4-11 2x 345d 28016 3.7 1047 3.0 847

*3rd Dam*

**Morsan Damion Mariet EX-90-3E-CAN**

3-03 2x 365d 27604 3.6 1001 3.4 930  
 Life: 5 Lacs 130561 3.6 4762 3.3 4290

*4th Dam*

**Aitkenbrae Charles Marietta VG-85-CAN**

3-05 3x 365d 35366 3.5 1224 3.0 1974

*5th Dam*

**Aitkenbrae Skychief Maria VG-86-CAN**

4-03 2x 315d 24965 3.5 864 3.1 778

*6th Dam*

**Aitkenbrae Black Marg EX-CAN**

5-10 2x 311d 27723 3.7 1032 3.0 822

Life: 5 Lacs 124007 3.7 4557 3.0 3739

• Grand Champion, Bruce-Grey 1996 & 1997

*7th Dam*

**Christhill Roland Merna VG-86-2YR-CAN 3\***

2-02 2x 365d 20611 3.9 811 3.0 625

• Reserve All-Canadian Senior 2-Year-Old 1989

*8th Dam*

**Murland Mary Sheik VG-85-CAN 2\***

7-07 2x 313d 20117 4.0 800 3.2 635

Life: 11 Lacs 176716 4.0 6993 3.3 5877



**KEVETTA DANIEL LEXI EX-94 2E**  
DAM OF LOT 5

*Reserve All-American Senior 3-Year-Old 2020*



**KEVETTA RDBRST LUCIOUS-RED EX-94**  
2ND DAM OF LOT 5

*Grand Champion. WNY Spring Show 2017*

**5**

WYATT CHAMBERS  
204 FOUNDRY RD  
TUNBRIDGE, VT 05077  
802-356-9652

**OAKFIELD LINK LUST-RED-ET**

840 3266227435  
Born: September 2, 2024 Herd ID: 1165

**Hodglyn Maximum-Red-ET**

CAN 14156509 \*TL \*TD  
PTA +59M +5F -5P 82R 12/24  
PTA +1.0PL 2.90SCS -1.6DPR 3.2%DCE  
PTA +2.10T +1.99UDC +1.31FLC 81R 12/24  
GTPI +2057G

**Kevetta Daniel Lexi**

840 3130648696 EX-94 EEEEE 2E \*RC  
4-05 2x 365d 42020 4.4 1865 3.3 1394  
5-09 3x 306d 35920 3.9 1401 3.2 1157  
3-02 2x 365d 37060 3.7 1368 3.3 1144  
2-00 2x 305d 27340 4.0 1096 3.4 918  
Life: 1606d 159410 4.1 6498 3.3 5234  
• Reserve All-American Senior 3-Year-Old 2020

**Farnear Altitude-Red-ET**

840 3128013348 \*TY \*TV  
PTA +249M +16F +17P 99R 12/24  
PTA +2.89T +2.51UDC +1.46FLC GTPI +2189G

**Blondin Rd Unstopabull Maple-Red**

CAN 13273809 Excellent-94  
1-09 2x 343d 26374 3.8 1010 2.9 763  
• All-American & All-Canadian Sr 3-Year-Old 2022

**She-Ken Uno Daniel**

72713018 \*RC \*TY \*TV  
PTA -709M +6F -5P 98R 12/24  
PTA +2.04T +2.44UDC +.56FLC GTPI +2070G

**Kevetta Rdbrst Lucious-Red**

60017665 Excellent-94 EEEEE @ 4-09  
4-02 3x 365d 32580 4.2 1369 3.1 1009  
3-03 3x 270d 21470 3.8 809 3.0 636  
• Grand Champion. WNY Show 2017  
• Grand Champion, WNY Spring R&W Show 2017

*3rd Dam*

**OCD Reality Lulu-Red-ET EX-90 VEVVE 2E**  
5-04 2x 305d 32270 4.8 1542 3.2 1022  
Life: 1342d 126600 4.6 5770 3.5 4377

*4th Dam*

**Liddleholme Lulu-Red-ET EX-90 EX-MS**  
3-09 3x 365d 36870 4.3 1571 3.2 1174

*Maternal sister:*

**Liddleholme Resur Lu-ET EX-97 EEEEE 3E**  
• All-American Lifetime Production Cow 2018

*5th Dam*

**Brigeen-HH Sept St Lulu-Red EX-91 2E**  
3-10 2x 365d 29660 4.2 1258 3.2 958  
Life: 1533d 102140 4.6 4655 3.7 3755

*6th Dam*

**Hanoverhill Mae Lulu-ET EX-90**  
4-04 2x 365d 33530 5.1 1696 3.4 1126

*7th Dam*

**Hanoverhill Sheik Lulu-ET \*RC 3E-94 GMD DOM**  
9-03 2x 365d 39020 3.8 1484 3.3 1302  
Life: 6 Lacs 206368 3.9 8135 3.5 7194

*8th & 9th Dams*

**Tora Triple Threat Lulu EX-96 GMD DOM 11\***  
3-04 2x 321d 22070 3.7 811  
Life: 7 Lacs 133398 3.9 5185

• Reserve All-Canadian Mature Cow 1981

**Ormsby Lougo Alta EX-90 VEVE 2E GMD**  
8-05 2x 365d 24550 3.7 900

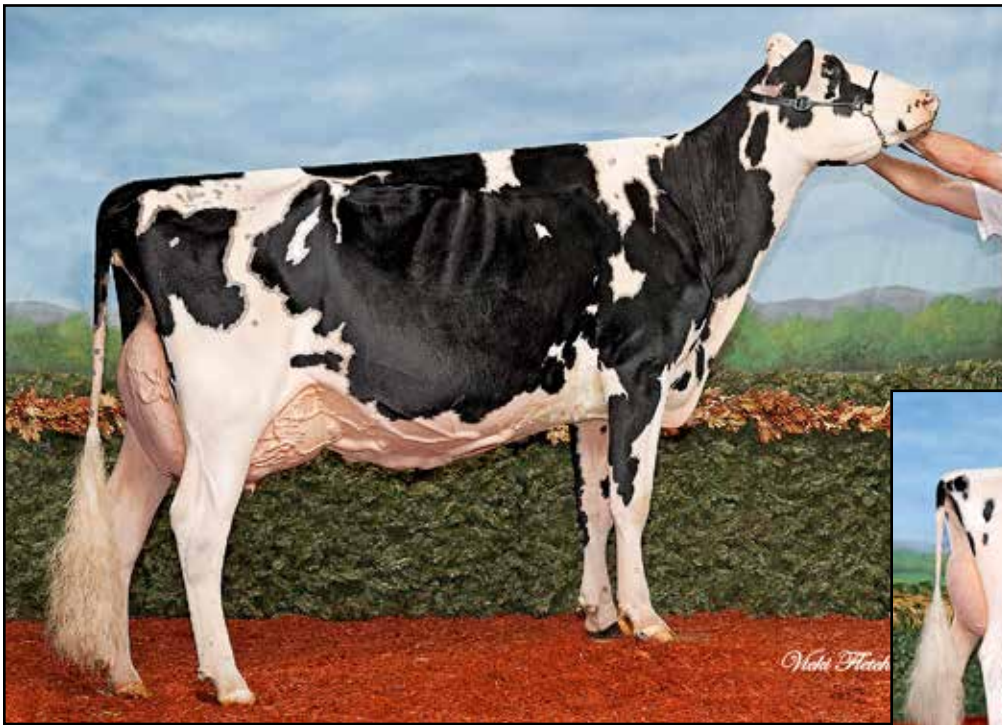

**IDEE GOLDWYN LUCIA EX-92-CAN**  
DAM OF LOT 6

*HM Grand Champ, Atlantic Summer Show 2013*



**IDEE WINDBROOK LYNZI EX-95-4E-CAN**  
MATERNAL SISTER TO LOT 6

*Grand Champion, RAWF 2019*

# 6

**CALEB, JOSIAH, HELENA, ADRIAN & ELLA OLSON**  
6653 FREDRICKSON RD  
LENA, WI 54139  
920-676-2516

## HEART&SOUL DM BECCA-ET

840 3257589229 99%RHA  
Born: December 12, 2023 Herd ID: 144

*Maternal sister to DM Becca*

- Idee Windbrook Lynzi EX-95-4E-CAN 7\***  
5-07 2x 365d 35064 4.5 1576 3.2 1138  
Life: 6 Lacs 198776 4.6 9244 3.4 6764
- All-Canadian Lifetime Production Cow 2021
- All-Canadian 5-Year-Old 2019
- Reserve AA & Reserve AC 4-Year-Old 2018
- All-Canadian Junior 3-Year-Old 2017

### Val-Bisson Doorman-ET

CAN 107281711 EX-90-CAN ST'16 \*TV \*TY  
PTA -375M +14F +13P 99R 12/24  
PTA +.1PL 2.67SCS -2.6DPR 2.6%DCE  
PTA +2.46T +1.48UDC +.70FLC 99R 12/24  
GTPI +2148G

### Idee Goldwyn Lucia

CAN 9930655 EX-92-5YR-CAN 5\*  
3-05 2x 365d 34310 4.1 1422 3.2 1111  
6-10 2x 365d 31905 4.0 1261 2.9 924  
5-02 2x 365d 28640 4.2 1199 3.0 860  
Life: 4 Lacs 145283 4.2 6146 3.2 4680  
• *HM Grand Champ, Atlantic Summer Show 2013*

### De-Su 521 Bookem-ET

66636657 Excellent-90 GM 8/15 \*TV \*TL \*TY \*TD  
PTA +820M +2F +31P 99R 12/24  
PTA +.52T +.42UDC +.45FLC GTPI +2268G

### Val-Bisson Shottle Imelda-ET

CAN 106173432 Excellent-94 10\*  
4-03 2x 365d 40505 3.8 1550 3.6 1455  
6-08 2x 322d 32340 4.6 1483 3.9 1246

### Braedale Goldwyn

CAN 10705608 GP-84-CAN GM'12 EXTRA'05 \*CD  
PTA -649M -5F -109 99R 12/24  
PTA +1.07T +.61UDC +.79FLC GTPI +1874

### Idee Louis Luise

CAN 8531257 EX-94-2E-CAN 20\*  
5-02 2x 365d 32657 3.9 1290 3.4 1107  
Life: 5 Lacs 162397 4.1 6612 3.5 5697  
• *Nominated All-Canadian 4-Year-Old 2006*  
• *Reserve Grand Champion, Atlantic Spring 2006*  
• *1st 5-Year-Old, Atlantic Summer Show 2007*

*3rd Dam*

**Idee Bellwood Ladonna VG-87-CAN 2\***  
4-05 2x 319d 26140 4.1 1085 3.3 858

*6th Dam*

**C Ravenswell Lydia EX-92 EEEE DOM 19\***  
5-01 2x 365d 24578 4.6 1125 3.2 779

*7th Dam*

**Spring Farm Miss Lynn-ET VG-CAN**  
2-11 2x 329d 22335 4.0 888 3.6 811

*8th Dam*

**Spring Farm Miss Connie VG-88 2\***  
8-00 2x 305d 21420 3.9 840

Life: 5 Lact 108757 3.9 4273

*9th & 10th Dams*

**Spring Farm Miss Citation VG-87 3\***  
6-04 2x 365d 27725 3.8 1054

Life: 11 Lacs 215519 3.7 7952

**Spring Farm Miss Pathfinder EX-CAN 8\***  
Life: 12 Lact 242021 3.6 8814

*Next three dams VG & EX-CAN*



**MD-HILLBROOK INSTAGRAM-RED VG-88**  
**MATERNAL SISTER TO LOT 7**

*Reserve All-American R&W Senior 2-Year-Old 2020*



**MS DB INFINITY-RED EX-90**  
**MATERNAL SISTER TO LOT 7**

*All-American R&W Milking Yearling 2020*

# 7

**JACKSON JONES**  
**268 NEW CUT RD**  
**GLASGOW, KY 42141**  
**270-670-6019**

## **MDHILL-B-T-U ICING-RED-ET**

145640026 99%RHA  
 Born: December 13, 2023

### **Blondin Alpha-ET**

CAN 120345248 \*RDC  
 PTA +611M +24F +13P 83R 12/24  
 PTA -.9PL 2.9SCS -1.9DPR 2.9%DCE  
 PTA +2.93T +2.30UDC +1.69FLC 80R 12/24  
 GTPI +2294G

### **DJ-Purepride Infra-Red-ET**

3125521816 Excellent-93 EEEEE 2E  
 4-03 2x 305d 26496 3.2 850 2.9 770  
 3-00 2x 305d 22290 2.9 655 2.9 641  
 2-00 2x 296d 19110 3.4 658 2.9 559  
 • *Unan All-American R&W Produce of Dam 2020*  
 • *1st Sr 3-Year-Old, Mideast R&W Spring Nat'l 2019*  
 • *1st Sr 2-Year-Old, Mideast R&W Spring Nat'l 2018*  
 • *Nom All-American R&W Milking Yearling 2017*

### **Stantons Alligator**

CAN 3128769279 \*A1A2 \*MWF \*CYF \*BYF  
 PTA +1196M +44F +32P 98R 12/24  
 PTA +2.64T +2.40UDC +1.11FLC GTPI +2543

### **KCKK Artist Ana-ET**

840 3203482479 EX-92-CAN \*RDC  
 3-03 2x 354d 25576 5.0 1281 3.6 924  
 4-05 2x 244d 22366 5.3 1193 3.5 783

### **Scientific B Defiant-ET**

141123484 Very Good-87 \*RC \*TV \*TL \*TY \*TD  
 PTA +131M -48F -11P 99R 12/24  
 PTA +2.67T +1.71UDC +.93FLC GTPI +1649G

### **Milksource Rn Idelle-Red-ET**

71251954 Excellent-92 EEVEE @ 4-06  
 4-05 3x 365d 40520 3.5 1415 3.2 1297  
 3-03 3x 365d 35680 3.6 1288 3.4 1219  
 2-00 3x 365d 29040 4.0 1156 3.3 958  
 Life: 1142d 109480 3.7 4053 3.3 3639

*Maternal sisters to Icing-Red*

### **Ms Db Infinity-Red EX-90**

• *Unan All-American R&W Milking Yearling 2020*

### **MD-Hillbrook Instagram-Red VG-88**

• *Res All-American R&W Senior 2-Year-Old 2020*  
 • *Nom All-American Senior 2-Year-Old 2020*  
 • *Member Unan All-American R&W Produce 2020*  
 • *Unan All-American R&W Fall Yearling 2019*

### **MD-Hillbrook Indablue-Red-ET VG-87**

• *Nom All-American R&W Winter Calf 2020*

*3rd Dam*

### **Stone-Front Rub Indigo-Red EX-94 EEEEE 3E**

6-08 2x 365d 42410 3.7 1568 3.3 1388

Life: 2227d 220650 3.8 8326 3.3 7301

• *Nom All-American Aged Cow 2009 & 2010*

*4th Dam*

### **Stone-Front R-Marker Isobel EX-91 EEEEE**

3-05 2x 365d 29240 3.6 1062 2.8 822

*5th Dam*

### **Sherwyn Merrill Inga-ET EX-92 EEEVE 3E**

4-03 2x 365d 34860 3.6 1266 2.8 959

Life: 2207d 172110 3.8 6516 2.8 4795

*6th Dam*

### **Sandwater Bstar Ieva-ET VG-85 GMD DOM**

3-06 2x 365d 33140 3.2 1070 3.0 994

Life: 2067d 140610 3.6 5114 3.1 4316

*Next four dams Very Good!*



**MILKSOURCE ATTICA-RED EX-92**  
2ND DAM OF LOT 8

*All-American Summer Junior 2-Year-Old 2020*



**MILKSOURCE LN AKA-RED-ET VG-88**  
DAM OF LOT 8

8

**VANNOY, SCHMITT, WRIGHT & DARNELL**  
4486 JACKSON RD  
EMINENCE, KY 40019  
920-759-4646

**Mr D Apple Diamondback**

840 3013721049 Excellent-93 \*RC \*TV \*TL \*TY  
PTA -303M -22F +2P 99R 12/24  
PTA -.5PL 3.18SCS -3.2DPR 2.8%DCE  
PTA +2.42T +1.85UDC +1.41FLC 99R 12/24  
GTPI +1874G

**Milksource LN Aka-Red-ET**

840 3203772856 Very Good-88 VVVVE @ 2-02  
2-01 2x 305d 19450 4.1 799 2.8 554

*Maternal sisters to LN Aka*

**Milksource Audi EX-92**

• Reserve All-American Junior 2-Year-Old 2023

**Milksource Rlight Antsy-Red-ET VG-87**

• HM All-American R&W Summer Yearling 2023

**MS KY-BLUE IDN-ET**

840 3288432137 \*RC  
Born: December 6, 2023 Herd ID: KB13

**Val-Bisson Doorman-ET**

CAN 107281711 EX-90-CAN ST'16 \*TV \*TY  
PTA -375M +14F +13P 99R 12/24  
PTA +2.46T +1.48UDC +.70FLC GTPI +2148G

**Ms Delicious Apple-Red-ET**

139236776 Excellent-94 2E  
7-02 2x 365d 46510 4.0 1844 3.3 1512  
• Reserve All-American R&W 125,000 Lb Cow 2015

**Avant-Garde-I Latenite-Red-ET**

CAN 13507027 Excellent-90 \*PC \*TY \*TV  
PTA +678M +11F +2P 96R 12/24  
PTA +2.36T +1.76UDC +.46FLC GTPI +2046G

**Milksource Attica-Red**

3132912641 Excellent-92 EEVEE \*TC \*TL \*TD  
2-10 2x 337d 33569 4.1 1381 3.1 1037  
4-00 2x 336d 27320 3.8 1048 3.3 910

• Res All-American R&W Junior 3 Year Old 2021

• All-American Summer Junior 2-Year-Old 2020

• All-American R&W Summer Jr 2-Year-Old 2020

*3rd Dam*

**Ms Apple Atarah-ET VG-86 VG-MS \*RC**  
1-10 2x 365d 28953 3.9 1137 3.3 950

• Nom All-American Milking Yearling 2016

• Nom All-Canadian Milking Yearling 2016

*4th Dam*

**KHW Regiment Apple-Red-ET EX-96 4E DOM CV**

9-01 2x 365d 36750 4.3 1582 3.3 1211  
Life: 2898d 240640 4.7 11394 3.7 9013

• All-American R&W 125,000 Lb Cow 2013

• All-American R&W Aged Cow 2011

• Unanimous All-American Jr 2-Year-Old 2006

*5th Dam*

**Kamps-Hollow Altitude-ET EX-95 2E DOM \*RC**

7-00 2x 365d 39690 4.7 1849 3.5 1385  
Life: 1844d 144460 4.4 6295 3.7 5288

*6th Dam*

**Clover-Mist Alisha-ET EX-93 3E DOM**

8-07 2x 365d 36920 4.2 1553 3.4 1258  
Life: 2999d 226470 4.7 10659 3.6 8149

*7th Dam*

**Clover-Mist Augy Star-ET EX-94 4E DOM**

7-10 2x 365d 43140 5.0 2136 3.3 1421  
Life: 2486d 206250 4.7 9793 3.5 7187

*8th Dam*

**D-R-A August EX-96 4E DOM**

Life: 3443d 190200 4.4 8281 3.5 4818

• Nominated All-American Aged Cow 1986

**NEXT TWO DAMS EXCELLENT!**



MCWILLIAMS MARIO TABOO EX-92 3E  
DAM OF LOT 9

# 9

## MCWILLIAMS LUST THEN LOVE

840 3273057450

Born: December 2, 2024 Herd ID: 5915

CLYDE & CHARLENE MCWILLIAMS  
288 SECHLER RD  
SOMERSET, PA 15501  
814-442-4327

### Eskdale Lustrous PP

840 3214540632 \*PP \*TR \*A2A2 \*BB  
PTA +865M +71F +38P 87R 12/24  
PTA +.5PL 2.95SCS -2.1DPR 2.1%DCE  
PTA +3.12T +2.49UDC +1.74FLC 85R 12/24  
GTPI +2710G

### McWilliams Mario Taboo

840 3142221878 Excellent-92 EEVEE 2E  
4-11 2x 363d 27500 4.3 1176 3.4 942  
3-06 2x 365d 27400 4.1 1120 3.5 958  
2-03 2x 365d 20730 4.9 1013 3.5 726

### Cherry-Lily Zip Luster-P-ET

840 3138843085 \*PC \*TC \*TY \*TV  
PTA +1690M +81F +52P 99R 12/24  
PTA +2.54T +2.05UDC +1.73FLC GTPI +2898G

### Eskdale Splendid Almah

840 3139120139 Excellent-91 EEEEE  
3-10 2x 365d 35270 4.9 1722 3.8 1331  
5-02 2x 365d 35570 4.6 1633 3.8 1351

### Quality Doorman Mario-ET

CAN 11842661 VG-85-CAN \*TY \*TV  
PTA -1072M -30F -18P 97R 12/24  
PTA +1.96T +1.18UDC +.23FLC GTPI +1709G

### Pennwood Aftershock Tiata

840 3126310886 Very Good-85 VG-MS @ 3-01  
3-00 2x 365d 25420 4.1 1036 3.0 772  
1-10 2x 357d 20830 4.1 845 3.1 645

#### 3rd Dam

#### Pennwood Ernie Tillie VG-88 VG-MS

4-10 3x 305d 31210 3.5 1107 3.0 926  
Life: 1401d 136000 3.3 4494 2.9 3970

#### 4th Dam

#### Pennwood Pledger Toia GP-81

4-00 3x 291d 31510 3.5 1103 2.8 885  
Life: 1244d 116790 3.3 3805 2.8 3320

#### 5th Dam

#### Pennwood Stmnorman Trinity VG-85 VG-MS

3-03 3x 305d 29210 3.6 1044 3.2 935  
Life: 1862d 158650 3.3 5285 3.3 5161

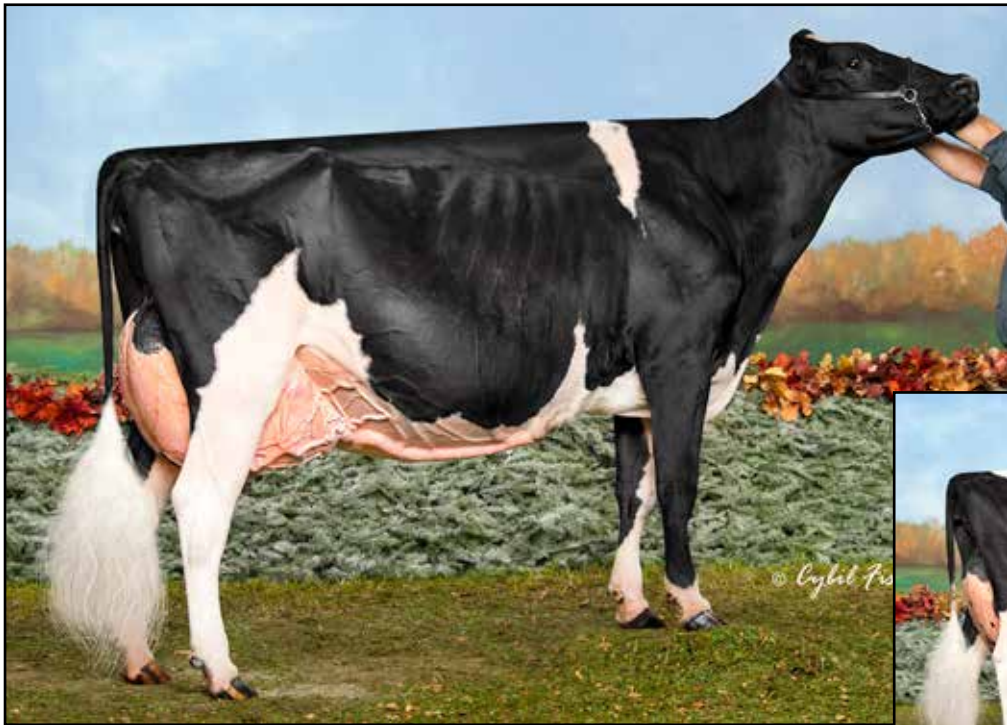

**LUDWIGS-DG GOLDWYN ELLIE-ET EX-95 2E**  
**2ND DAM OF LOTS 10 & 11**  
*Nominated All-American 150,000 Lb Cow 2016*



**LUDWIGS-DG GOLDWYN EMMY-ET EX-94**  
**FULL SISTER TO 2ND DAM OF LOTS 10 & 11**  
*Reserve Grand Champion, IL State Show 2014*

# 10

## SILVERVIEW-LANE ELLA-ET

840 3296625752 99%RHA  
 Born: September 1, 2024 Herd ID:82

**BRETT WOKER**  
**GREENVILLE, IL**  
**618-980-6297**

### Croteau Lesperron Unix-ET

CAN 107567492 EX-96-CAN ST'17 \*TY \*TV  
 PTA +775M +22F +17P 99R 12/24  
 PTA +1.1PL 2.99SCS -.8DPR 2.1%DCE  
 PTA +2.16T +2.02UDC +.13FLC 99R 12/24  
 GTPI +2314G

### Ms Lakesh Ludwig Elation-ET

840 3221913379 Very Good-87 VVVVV @ 3-02

*Full sisters to Goldwyn Ellie*

### Ludwig-DG Goldwyn Emmy-ET EX-94

4-11 2x 305d 39000 3.8 1491 3.0 1176  
 • *Res Grand Champion, IL State Show 2014*

### Ludwigs-DG Goldwyn Ella-ET EX-94 2E

• *HM All-American Junior 3-Year-Old 2012*

# 11

## SILVERVIEW-LANE DL ELLIE

840 3283240629 99%RHA  
 Born: March 8, 2024 Herd ID:75

### Farnear Delta-Lambda-ET

3125993715 GM 12/20 TR TP TE TC TY TV TL  
 PTA +1389M +51F +49P 99R 12/24  
 PTA +4.9PL 2.79SCS -.9DPR 2.2%DCE  
 PTA +2.76T +2.67UDC +1.14FLC 99R 12/24  
 GTPI +2821G

### Blondin Thunder Storm

CAN 110296922 Very Good-85  
 PTA +84M -33F -6P 98R 12/24  
 PTA +3.13T +2.25UDC +.73FLC GTPI +1819G

### Ludwigs-DG Goldwyn Ellie-ET

140045004 Excellent-95 EEEEE 3E  
 6-11 2x 305d 38460 3.9 1498 3.0 1163  
 3-00 2x 305d 30800 3.9 1195 3.2 994  
 Life: 2163d 210330 4.3 9056 3.3 6932  
 • *Nom All-American 150,000 Lb Cow 2016*  
 • *Grand Champion, IL Championship Show 2016*

### 3rd Dam

**Ma-Tom-Ba Terason Enigma-ET VG-87 EVVVV**  
 2-04 2x 305d 21510 4.2 901 3.2 695

- *Unanimous All-American Produce of Dam 2012*
- *1st Winter Calf, Midwest Spring National 2005*
- *Six Excellent Goldwyn daughters*

### 4th Dam

**Budon-JK Linjet Evalyn-ET EX-91**  
 3-06 2x 305d 38510 4.2 1631 3.2 1216

### 5th Dam

**Krull Broker Elegance EX-96 3E GMD DOM**  
 5-07 2x 365d 40950 3.7 1522 3.3 1350  
 Life: 2356d 183710 3.7 6878 3.4 6267

- *HM All-American Aged Cow 1999 & 2000*
- *HM All-Canadian Mature Cow 1999*

### 6th Dam

**Krull Starbuck Excellency EX-90 GMD DOM**  
 3-03 2x 365d 27140 3.5 937 3.4 930

### 7th Dam

**Krull TT Excellency EX-90 VEEE DOM**  
 3-02 2x 363d 24319 3.5 862 3.4 829  
 Life: 1733d 109780 3.7 4077 3.3 3605

### 8th Dam

**Krull Boot Mark Excellency EX-92 2E GMD**  
 6-06 2x 365d 27410 3.8 1040 3.1 868  
 Life: 3026d 201440 3.5 7105 3.0 4634

### 9th Dam

**Krull Kingstead Excellency EX-92 4E GMD**  
 Life: 3364d 179790 3.6 6436



**SAVAGE-LEIGH LEONA-ET EX-96 2E**  
**3RD DAM OF LOT 12**  
*Reserve All-American 125,000 Lb Cow 2012*

# 12

**THE BRAXTON COMPANY**  
 PO BOX 265  
 SALVISA, KY 40372  
 859-583-2945

**Woodcrest King Doc**

840 3132417775 Excellent-90 GM 12/21 \*TY \*TV  
 PTA +1621M +66F +56P 99R 12/24  
 PTA +3.1PL 3.14SCS -1.9DPR 2.2%DCE  
 PTA +3.04T +2.02UDC +1.85FLC 99R 12/24  
 GTPI +2767G

**Braxco Solomon Lasea**

144537341 Very Good-86 VG-MS @ 3-04

**BRAXCO DOC LORENA**

840 3247841464  
 Born: March 1, 2022 Herd ID: 7

**Morningview McC Kingboy-ET**

72044077 Excellent-92 \*TV \*TL \*TY \*TD  
 PTA +951M +21F +25P 99R 12/24  
 PTA +1.72T +1.43UDC +.19FLC GTPI +2302G

**WBC-ZBW Mack Daddy-ET**

3012506777 Very Good-88 VEVVV  
 3-01 3x 365d 39560 3.3 1303 3.4 1355  
 1-11 3x 365d 37410 3.1 1154 3.2 1188

**Walnutlawn Solomon-ET**

CAN 11775998 \*TY \*TV A2A2  
 PTA -472M -12F -8P 99R 12/24  
 PTA +2.60T +1.61UDC +.33FLC GTPI +1924G

**Savage-Leigh Black Silk-ET**

840 3007810473 Excellent-90 EVVEV @ 3-10  
 4-02 2x 365d 26500 3.4 904 3.0 800  
 3-00 2x 365d 20200 3.5 705 3.2 653  
 1-11 2x 365d 19210 3.5 675 3.2 624

*3rd Dam*

**Savage-Leigh Leona-ET EX-96 EEEEE 2E GMD**

5-05 2x 365d 42050 4.3 1796 3.2 1343  
 Life: 2412d 219870 4.2 9160 3.2 7070

- Nominated All-American 125,000 Lb Cow 2014
- Nominated All-American 125,000 Lb Cow 2013
- Reserve All-American 125,000 Lb Cow 2012

*4th Dam*

**Savage-Leigh Licorice-ET EX-92 GMD DOM**

4-02 2x 365d 51220 4.3 2179 3.1 1596  
 Life: 1018d 113740 4.4 4968 3.2 3643

- HHM All-American 5-Year-Old 2006

*5th Dam*

**Savage-Leigh Bellwood Linda EX-92 2E GMD**

2-10 2x 365d 40240 5.8 2349 3.4 1358

- Nom All-American Jr 3-Year-Old 1999

*6th Dam*

**Savage-Leigh Star Linda-ET VG-87 EX-MS GMD**

2-02 2x 365d 30890 4.0 1236 3.1 952

*7th Dam*

**Savage-Leigh Glenview Linda EX-90 GMD**

6-08 2x 365d 41820 4.6 1936 3.0 1247  
 Life: 1892d 150300 4.4 6636 3.2 4813





**POP-A-TOP GUTHRIE TONIE EX-93 2E**  
**2ND DAM OF LOT 13**  
*Grand Champion, NAILE Junior Show 2018*

# 13

**CARTER & ADDISON MAJOR**  
 960 WALNUT HILL RD  
 LEBANON, TN 37090  
 615-478-8859

**Farnear Delta-Lambda-ET**

3125993715 GM 12/20 TR TP TE TC TY TV TL  
 PTA +1389M +51F +49P 99R 12/24  
 PTA +4.9PL 2.79SCS -.9DPR 2.2%DCE  
 PTA +2.76T +2.67UDC +1.14FLC 99R 12/24  
 GTPI +2821G

**Pop-A-Top Do Crackerjack-ET**

840 3206966410 Excellent-90 VEEEE @ 4-00

**FEMALE**

Registration pending  
 Born: September, 2024

**Mr Mogul Delta 1427-ET**

72128216 GM 8/20 \*TY \*TV  
 PTA +868M +54F +32P 99R 12/24  
 PTA +1.06T +1.70UDC +.33FLC GTPI +2592

**EDG Lorette Uno 2198-ET**

72437745 Excellent-91 2E  
 4-02 2x 330d 31660 4.1 1289 3.4 1068  
 Life: 1540d 131380 3.9 5183 3.4 4450

**Woodcrest King Doc**

840 3132417775 Excellent-90 GM 12/21 \*TY \*TV  
 PTA +1621M +66F +56P 99R 12/24  
 PTA +3.04T +2.02UDC +1.85FLC GTPI +2767G

**Pop-A-Top Guthrie Tonie**

71067471 Excellent-93 EEEEE 2E  
 6-02 2x 365d 39090 3.1 1219 3.2 1234  
 3-03 2x 365d 31060 3.9 1222 3.2 1000  
 2-02 2x 345d 25630 4.3 1099 3.4 859  
 Life: 1608d 144080 3.9 5557 3.3 4699

• *Grand Champion, NAILE Junior Show 2018*

*3rd Dam*

**Pop-A-Top Damion Trix-ET EX-92 EEEEE 2E**

5-04 2x 32d5 33770 3.0 1008 3.1 1061  
 Life: 1158d 102000 3.2 3250 3.2 3270

*4th Dam*

**Pop-A-Top Champion Tina EX-92 2E**

4-06 2x 305d 27940 4.2 1160 3.2 894  
 Life: 1975d 146070 4.3 6271 3.2 4677

*5th Dam*

**Pop-A-Top Marsh Tomara EX-90 2E DOM**

5-08 2x 365d 31050 4.6 1419 3.4 1046

*6th thru 12th Dams*

**Pop-A-Top Winchester Tia VG-86**

3-01 2x 305d 26530 4.1 1085 3.4 904

**Garstlyn Emory Trix EX-90**

3-08 2x 305d 18860 3.7 699 3.6 673

**Coldsprings Mark Trix EX-90 EX-MS**

3-01 2x 365d 25250 4.6 1153 3.6 913

**Coldsprings Jesse Tarn-ET VG-86**

6-04 2x 365d 40560 3.1 1260

Life: 206610 3.5 7171 3.3 6814

**Coldsprings Conductor Jodee-ET EX-92 GMD**

5-04 2x 365d 34270 3.9 1350 3.1 1052

Life: 107020 3.8 4073 3.1 3326

**Coldsprings Lad Rascal VG-86 GMD**

Life: 156180 3.1 4891

**Coldsprings Golden Orch VG-89 GMD**

Life: 148160 3.8 5701

# 14

LIZZY TURNER AND JEMMA & LEAH JENKINS  
110 SUNRISE SHORES  
HARRODSBURG, KY 40330  
859-748-5432

## CEDAR-CROWN WARRIOR ABBEY

840 3219747783 Excellent-90 EEEVE @ 3-09 \*RC  
Born: September 4, 2020  
2-02 2x 305d 16990 3.7 629 2.9 489

## Mr Blondin Warrior-Red-ET

840 3139655530 \*TY \*TV  
PTA -625M -21F -12P 99R 12/24  
PTA -4.5PL 2.94SCS -2.5DPR 3.0%DCE  
PTA +2.77T +1.43UDC +1.12FLC 99R 12/24  
GTPI +1684G

## OARDC G W Atwood 5512

840 3139152998 Excellent-91 EEEVE @ 4-00 \*RC  
4-09 2x 365d 32820 4.6 1506 3.4 1126  
3-09 2x 321d 25590 4.3 1099 3.4 875  
2-06 2x 314d 24270 4.0 961 3.1 764

## Dymenthalm Mr App Avalanche-TW

CAN 11957107 \*RC \*CV \*TL \*TY \*TD  
PTA -317M -10F -9P 99R 12/24  
PTA +3.50T +2.60UDC +2.04FLC GTPI +1824G

## Triplecrown-JW Door Wisp-ET

840 3128860372 VG-85-CAN \*RC  
3-03 2x 365d 35587 4.0 1424 3.5 1246  
2-01 2x 310d 17068 4.0 688 3.5 589

## Maple-Downs-I G W Atwood-ET

CAN 8956379 Excellent-90 \*TR \*TV \*TL \*TY \*TD  
PTA -274M +13F -7P 99R 12/24  
PTA +2891T +1.85UDC +2.06FLC GTPI +1890G

## OARDC Croc 5012-Red

142054574 Excellent-91 EEEEE @ 6-07

# 15

LOGAN CHANDLER  
2159 CARL HUNT RD  
SCOTTSVILLE, KY 42164  
706-474-1553

## LANE-OAK CBULL MYRIAD

840 3233873440 Excellent-90 EEVEV @ 3-04  
Born: September 1, 2021  
• 4th Milking Yearling, Mid-East Fall National 2023

Due: July 31, 2025 to  
Luck-E Advancer-ET #840 3220169818

## OH-River-Syc Crushabull-ET

840 3135145001 EX-92-CAN \*TY \*TV  
PTA +408M -20F +7P 99R 12/24  
PTA -.1PL 2.92SCS -1.8DPR 2.7%DCE  
PTA +3.24T +2.66UDC +.80FLC 99R 12/24  
GTPI +2110G

## Lane-Oak Delta Miles

144651919 Good Plus-83 @ 2-06  
2-01 2x 310d 20890 5.6 1168 3.3 696

3rd Dam

## Lane-Oak Atwood Melody VG-86

6-04 2x 365d 31210 3.8 1186 3.0 940  
Life: 1724d 131980 3.9 5183 3.1 4129

## Mr Mogul Delta 1427-ET

72128216 GM 8/20 \*TY \*TV  
PTA +868M +54F +32P 99R 12/24  
PTA +1.06T +1.70UDC +.33FLC GTPI +2592

## Lane-Oak Millenium Maggie

144091258

# 16

THE BRAXTON COMPANY  
PO BOX 265  
SALVISA, KY 40372  
859-583-2945

## BRAXCO TANGO DOVE-RED

840 3293801089 99%RHA  
Born: June 1, 2024

## Golden-Oaks Tango-Red-ET

840 3209185764 EX-91 \*TE \*TC \*TY \*TV  
PTA -467M +28F +1P 82R 12/24  
PTA -7PL 3.01SCS -3.6DPR 3.8%DCE  
PTA +3.98T +2.80UDC +1.89FLC 81R 12/24  
GTPI +2158G

## Excelerant Dragon-Red

840 3257589144 Good Plus-83 VG-MS @ 2-05

## Farnear Altitude-Red-ET

840 3128013348 \*TY \*TV  
PTA +249M +16F +17P 99R 12/24  
PTA +2.89T +2.51UDC +1.46FLC GTPI +2189G

## Golden-Oaks Tease-Red-ET

840 3147994236 Excellent-90 EEEV  
4-11 3x 365d 31550 4.5 1424 3.2 998  
3-07 3x 365d 29380 4.6 1348 3.5 1022

## Aprilday McDonald-P-Red-ET

840 3201598569 \*RC \*TM \*TY  
PTA +151M +52F +23P 98R 12/24  
PTA +2.00T +1.93UDC +.93FLC GTPI +2653G

## Vogue Little Red Wagon-Red-ET

CAN 13507023 Very Good-88 EX-MS @ 3-10



**DREAMHAVEN GOLD CHIP REVA VG-87**  
DAM OF LOT 17



**DREAMHAVEN TROPIC RIVIERA**  
MATERNAL SISTER TO LOT 17  
*Nominated All-American Fall Yearling 2022*

# 17

**KRISTA LUEDTKE**  
N324 COUNTY RD M  
HORTONVILLE, WI 54944  
920-779-0332

### Townlineacre Legendairy-ET

840 3245704322 \*TY A2A2  
PTA +437M +37F +23P 81R 12/24  
PTA +1.5PL 3.07SCS -.2DPR 2.3%DCE  
PTA +3.42T +2.45UDC +1.52FLC 81R 12/24  
GTPI +2542G

**Dreamhaven Gold Chip Reva**  
840 3124609735 Very Good-87 VG-MS @ 6-11  
6-09 2x 365d 31603 4.0 1254 3.3 1039"  
4-02 2x 343d 24318 4.4 1061 3.4 819"  
5-08 2x 344d 24887 4.2 1034 3.4 835"  
2-05 2x 323d 18410 4.5 833 3.9 713  
Life: 1614d 111680 4.4 4874 3.7 4085

### DREAMHAVEN LEGEND REVERE-ET

840 3272899640 99%RHA  
Born: June 4, 2024 Herd ID: 64

*Maternal sisters to Legend Revere*

**Dreamhaven Tropic Riviera**  
• *Nominated All-American Fall Yearling 2022*  
**Dreamhaven Chrome Rhetoric EX-90 EX-MS**  
**Dreamhaven Crush Rexha VG-87 VG-MS**

### AOT Homecoming-ET

840 3210341497 \*TM A2A2 BB  
PTA +150M +46F +21P 99R 12/24  
PTA +2.87T +2.30UDC +.79FLC GTPI +2526

### Townlineacre King Doc Lena

840 3214266550 Excellent-94 EEEEE  
2-10 3x 365d 29660 4.4 1319 3.2 939  
1-10 3x 308d 23380 3.9 901 3.1 727

### Mr Chassity Gold Chip-ET

140145553 Excellent-95 ST'14 \*TY \*TV  
PTA -494M -19F -36P 99R 12/24  
PTA +1.49T +1.06UDC +1.98FLC GTPI +1760G

### Dreamhaven Palermo Rave-ET

141619947 Excellent-90 EEVVE @ 4-01  
3-03 2x 305d 30630 3.4 1044 3.2 993  
2-04 2x 308d 22660 3.5 786 3.2 727

*3rd Dam*

**K&C-View Best Rascal VG-87 VG-MS**  
3-04 2x 365d 37360 3.6 1357 3.2 1198

*4th Dam*

**K&C-View Integrity Risky EX-90 EX-MS**  
4-02 2x 343d 37200 3.7 1394 3.0 1129  
Life: 1275d 113730 3.8 4323 3.2 3599

*5th Dam*

**K&C-View Storm Roz EX-92 EEEE 2E GMD DOM**  
7-04 2x 365d 50890 3.7 1883 3.0 1542  
Life: 1325d 151109 3.8 5702 3.1 4715

• *Sons in AI*

*6th Dam*

**Mistvale Jed Rozell EX-91 GMD DOM**  
3-08 2x 365d 37150 3.8 1424 3.0 1108  
Life: 1244d 117820 3.8 4535 3.1 3598

*6th Dam*

**Mistvale Tesk Roz VG-87 GMD DOM**  
5-00 2x 365d 29630 4.0 1174 3.1 929  
Life: 1727d 130220 3.8 4884 3.3 4307

*6th Dam*

**Mistvale Mark Robyn VG-85 GMD DOM**  
4-07 2x 319d 32670 3.6 1192 3.2 1050  
Life: 1845d 159410 3.4 5490 3.3 5245

# 18

**BRIAN CALL**  
11154 HUNTINGTON RD  
SOUTH CHARLESSTON, OH 45368  
937-462-7285

**FB 2930 Aristocrat Odessa-ET**  
840 3211634741 \*RC \*TY \*TV  
PTA +1048M +75F +49P 91R 12/24  
PTA +3.8PL 2.75SCS -1.3DPR 1.3%DCE  
PTA +.89T +1.08UDC -.02FLC 86R 12/24  
GTPI +2740G

**Call-Del Alcazam Kiwi**  
143709057 Good Plus-82 @ 2-08 \*RC  
2-05 2x 305d 18350 5.4 992 3.4 619

## CALL-DEL ODESSA KIMBERLY

145767352 99%RHA  
Born: December 3, 2024 Herd ID: 12324

**Mr Frazzled Aristocrat-ET**  
840 3142041200 \*TY \*TV  
PTA +1000M +67F +43P 99R 12/24  
PTA +1.33T +1.57UDC -.43FLC GTPI +2642G

**TJR Medley 2930-ET**  
840 3145287195 Fair-73

**Bossir Symp Alcazam-Red**  
72254590 \*TY \*TV \*TL \*TD  
PTA -513M +1F -3P 99R 12/24  
PTA +1.52T +1.07UDC +.32FLC GTPI +2055

**Call-Del Arudolf Kit**  
139925016 Very Good-87 VVVVV @ 6-08 \*RC  
6-05 2x 333d 21660 5.3 1145 3.5 754  
4-02 2x 312d 20970 5.9 1231 3.6 751  
5-02 2x 305d 20000 5.4 1076 3.5 709

*3rd Dam*  
**Call-Del Lenjet Kate** VG-86 VG-MS  
2-03 2x 352d 17950 4.4 791 3.6 653

*4th Dam*  
**Call-Del Marker Kelly** VG-89 VG-MS  
5-10 2x 365d 20250 3.8 771 3.3 678

*5th Dam*  
**Shanghigh Kelly Boutonniere** EX-91 EEEEE 3E  
6-05 2x 365d 30000 4.9 1468 3.0 913  
Life: 2650d 201630 3.8 7719 3.1 6218

*6th Dam*  
**Shanghigh Ned Marge Kelly** VG-88 VEEV  
2-06 2x 365d 27080 3.8 1027 3.3 904

*7th Dam*  
**Shanghigh Neds Elevat Marge-ET** EX-93 2E GMD  
7-02 2x 344d 30350 3.6 1099 3.3 1008  
Life: 2097d 168150 3.7 6173 3.3 5494

*8th Dam*  
**Roud-E-O Neddie** EX-92 EEEE 4E GMD DOM  
5-06 2x 343d 27490 3.9 1070  
Life: 4049d 279100 3.8 10477

# 19

**C&P SHOW CATTLE**  
2159 CARL HUNT RD  
SCOTTSVILLE, KY 42164  
270-618-0787

**MB-Luckylady Eye Candy-ET**  
840 3234629820  
PTA +555M +49F +32P 82R 12/24  
PTA +1.5PL 2.90SCS -1.6DPR 2.7%DCE  
PTA +3.37T +2.65UDC +1.60FLC 82R 12/24  
GTPI +2600G

**Southern-Hills Bull Keira**  
840 3233873448

## SOUTHERN-HILL EC KATIE

840 3279933838 99RHA  
Born: December 1, 2023

**Farnear Delta-Lambda-ET**  
3125993715 GM 12/20 TR TP TE TC TY TV TL  
PTA +1389M +51F +49P 99R 12/24  
PTA +2.76T +2.67UDC +1.14FLC GTPI +2821G

**Ladyrose Caught Your Eye-ET**  
3130101491 Excellent-95 EEEEE  
3-02 2x 335d 32010 4.5 1433 3.2 1017  
• 3x All-American in Milking Form

**OH-River-Syc Crushabull-ET**  
840 3135145001 EX-92-CAN \*TY \*TV  
PTA +408M -20F +7P 99R 12/24  
PTA +3.24T +2.66UDC +.80FLC GTPI +2110G

**Southern-Hills 1Grd Kelli**  
840 3206702202 Excellent-90 EX-MS @ 5-00  
4-10 2x 365d 34140 3.1 1066 2.9 1005  
3-09 2x 331d 33700 3.3 1116 2.8 947  
2-10 2x 282d 24200 4.0 967 2.9 709  
Life: 1223d 108100 3.5 3766 2.9 3116

*3rd Dam*  
**Southern-Hills Corv Kyra**  
2-01 2x 221d 11530 4.2 481 3.3 383  
*4th Dam*  
**Ms Southern-Hills Hero Kara** VG-85 VG-MS  
4-03 2x 279d 22920 3.7 838 3.2 733

*5th Dam*  
**Ms Kayes Thud Kayann** EX-90 EX-MS 2E  
7-08 2x 316d 25350 3.8 954 2.9 731  
Life: 1959d 139980 3.8 5328 3.0 4180

*6th Dam*  
**Ms Katys Roy Kaye-ET** EX-90 EX-MS  
*7th Dam*

**Lagmel Morgan Katy** EX-93 EX-MS 2E  
5-07 2x 305d 30460 3.7 1123 2.7 831  
Life: 1867d 154260 3.4 5295 2.8 4266  
• HM All-American Jr 3-Year-Old 2004  
• All-American Spring Yearlingg 2002  
• 1st Spring Yrlg/Jr Champ, Eastern Nat'l 2002  
• 1st Spring Yearling, International Show 2002



REGANCREST S CHASSITY-ET EX-92  
4TH DAM OF LOT 20

*Both Heres*

# 20

RILEY KOEHN  
32323 S WILL CENTER RD  
PEOTONE, IL 60468  
708-258-9628

## Avant-Garde-I KD Summerfest-ET

CAN 13114881 \*TY \*TV A2A2  
PTA +412M +7F +21P 98R 12/24  
PTA +2.2PL 2.99SCS -2.2DPR 2.8%DCE  
PTA +2.29T +1.37UDC +1.53FLC 97R 12/24  
GTPI +2256G

## K-Lane Unix Crystal

840 3221359112

## K-LANE SUMMERFEST CHANEL

145680323  
Born: March 1, 2024

### Woodcrest King Doc

840 3132417775 Excellent-90 GM 12/21 \*TY \*TV  
PTA +1621M +66F +56P 99R 12/24  
PTA +3.04T +2.02UDC +1.85FLC GTPI +2767G

### Walnutlawn McCutchen Summer-ET

CAN 11120480 Excellent-95 2E 12\*  
7-02 2x 365d 37010 4.7 1735 3.5 1285  
• *Nom Canadian Champion Mature Cow 2020*

### Croteau Lesperron Unix-ET

CAN 107567492 EX-96-CAN ST'17 \*TY \*TV  
PTA +775M +22F +17P 99R 12/24  
PTA +2.16T +2.02UDC +.13FLC GTPI +2314G

### K-Lane Hypnotic Charity

840 3134443155 Very Good-85 VG-MS @ 3-11

### 3rd Dam

**Ms Chassitys Atw 9135-ET EX-94 EEEEE 2E**  
3-09 2x 305d 30560 5.7 1737 4.5 1363  
Life: 1861d 150010 4.7 6995 3.4 5127

### 4th Dam

**Regancrest S Chassity-ET EX-92 GMD DOM**  
3-10 2x 365d 42280 4.3 1798 2.7 1150  
Life: 1071d 105520 4.2 4383 3.0 3158

### 5th Dam

**Regancrest Cinderella-ET EX-92 GMD DOM**  
5-00 2x 365d 34220 4.1 1418 3.1 1074

- *1st Sr 3-Year-Old Midwest Sprg Nat'l 2007*
- *1st Sr 2-Year-Old Mideast Fall Nat'l 2006*

*6th thru 11th Dams*

**Regancrest-PR Barbie-ET EX-92 GMD DOM**  
2-06 2x 365d 31690 3.9 1237 3.3 1050

- *HM All-American Junior 3-Year-Old 2004*

**Regancrest Juror Brina-ET EX-92 EEEVE GMD**  
4-04 2x 365d 40640 3.6 1478 3.0 1217

- *Res Grand Champion IA State Show 2002*

**Regancrest Aerostar Bert-ET EX-90 GMD DOM**  
5-05 2x 365d 37790 3.6 1357 3.2 1215

**Regancrest Mark Chairman Bea EX-91 2E GMD**  
7-09 2x 365d 33630 3.8 1278 3.1 1052

Life: 2036d 140130 4.1 5711 3.3 4616

**Regancrest Board Chairman Bea EX-90 EX-MS**  
5-09 2x 365d 26010 4.1 1059 3.4 884

**Regancrest Apache Standout Bea VG-86 EX-MS**  
Life: 2432d 131940 3.6 4744



**CAMERON-RIDGE BC LISA EX-96 4E**  
**5TH DAM OF LOT 21**  
*All-American 125,000 Lb Cow 2006*

# 21

**SPOONAMORE & BRATCHER**  
6580 KY HIGHWAY 643  
CRAB ORCHARD, KY 40419  
606-282-3675

### **Hodglynx Maximum-Red-ET**

CAN 14156509 \*TL \*TD  
PTA +59M +5F -5P 82R 12/24  
PTA +1.0PL 2.90SCS -1.6DPR 3.2%DCE  
PTA +2.10T +1.99UDC +1.31FLC 81R 12/24  
GTPI +2057G

### **Magees-Pride Jrdy Lexington**

840 3218350227 Excellent-91 EEEEE @ 3-01  
2-11 2x 305d 27080 4.1 1105 3.0 815  
3-10 2x 324d 23580 4.1 975 3.2 744

### **KA-BRAT MAX LILLY-ET**

840 3299132015 \*RC  
Born: June 4, 2024 Herd ID: 1404

### **Farnear Altitude-Red-ET**

840 3128013348 \*TY \*TV  
PTA +249M +16F +17P 99R 12/24  
PTA +2.89T +2.51UDC +1.46FLC GTPI +2189G

### **Blondin Rd Unstopabull Maple-Red**

CAN 13273809 Excellent-94  
1-09 2x 343d 26374 3.8 1010 2.9 763  
• All-American & All-Canadian Sr 3-Year-Old 2022

### **Cycle McGucci Jordy-Red**

840 3131666411 Very Good-87 \*CV \*TY \*TC  
PTA -686M -14F -32P 99R 12/24  
PTA +2.89T +2.14UDC +2.98FLC GTPI +1681G

### **Bratcher-Vu Atwood Liz-ET**

840 3151788762 Very Good-88 VG-MS @ 3-10  
2-06 2x 305d 20310 4.4 901 3.3 676  
3-08 2x 243d 19580 4.1 808 3.1 603

#### *3rd Dam*

**Sha-D-Rick Shot Lakita-ET EX-90 EVEVE 2E**  
3-01 2x 305d 26120 3.9 1030 3.3 860  
Life: 1742d 113800 3.8 4380 3.4 3910

#### *4th Dam*

**Cameron-Ridge Leduc Leslie VG-88 VG-MS**  
6-04 2x 305d 31340 3.2 999 3.2 1016  
Life: 1743d 111110 3.5 3842 3.5 3909

#### *5th Dam*

**Cameron-Ridge BC Lisa EX-96 EEEEE 4E DOM**  
7-02 2x 365d 43231 3.7 1588 3.4 1452  
Life: 6 Lact 271245 3.7 9903 3.3 9037

- All-American 125,000 Lb Cow 2006
- Grand Champ, Eastern Fall Nat'l 2006
- 1st 125,000 Lb Cow, International 2006
- HM All-American 125,000 Lb Cow 2004

#### *6th Dam*

**Cameron-Ridge S-Buck Lita VG-85**  
5-09 2x 305d 24490 4.0 973 3.3 820  
Life: 1789d 111570 3.5 3914 3.3 3708

#### *7th Dam*

**Cameron-Ridge Tempo Rose Leah EX-90**  
4-03 2x 305d 22570 4.3 981 3.3 738



**COLGANADOS D AVIANCA-RED-ET EX-95 2E**  
**3RD DAM OF LOT 22**  
*All-American R&W Aged Cow 2019*

**22**

**KATIE DARNELL**  
**340 TERRY SCOTT RD**  
**AUSTIN, KY 42123**  
**270-579-3811**

**3Star OH Ranger-Red-ET**

NLD 68800952 \*TP \*TE \*TC \*TY \*TV BB  
 PTA +1033M +58F +44P 94R 12/24  
 PTA +6.4PL 2.61SCS -.9DPR 2.7%DCE  
 PTA +1.81T +1.91DC +1.37FLC 93R 12/24  
 GTPI +2840G

**Ms Oakfield Devou Athena-ET**

840 3244675175 \*RC

**BRAXCO RANGER ARIA**

840 3293801088 99%RHA \*RC  
 Born: June 1, 2025 Herd ID: 11

**Hoogerhorst DG OH Rubels-Red**

NLD 679520401 \*TC \*TY \*TV  
 PTA +1203M +67F +52P 98R 12/24  
 PTA +2.56T +1.93UDC +1.45FLC GTPI +2755G

**Lakeside Ups Red Range**

NLD 761387020 VG-86-3YR-NLD  
 2-11 2x 305d 21036 4.4 919 3.4 710  
 • *Red Impact Cow of the Year 2021*

**Mr Danielle Devour-ET**

72713024 \*RC \*TY \*TV  
 PTA +634M +8F +6P 98R 12/24  
 PTA +2.65T +3.15UDC +1.31FLC GTPI +2136G

**Oakfield US Aviva-Red-ET**

840 3210256873 Very Good-86 VVVVV @ 3-01  
 2-09 3x 305d 19080 3.5 671 2.8 537  
 • *Nom All-American R&W Winter Calf 2020*

*3rd Dam*

**Colganados D Avianca-Red EX-95 EEEEE 2E**

7-06 2x 363d 41610 3.7 1536 3.2 1350  
 Life: 2001d 149740 4.0 6051 3.4 5092

- *Grand Champ, Northeast Spring R&W Show 2021*
- *All-American R&W Aged Cow 2019*
- *Grand Champion Eastern National R&W 2019*
- *Res Grand Champion, RAWF R&W Show 2019*
- *Reserve All-American 5-Year-Old 2018*

*4th Dam*

**KHW Regmnt Apple A1-Red-ETN VG-87 VEVVV**

2-04 2x 314d 20130 4.8 975 3.8 775

*5th Dam*

**Kamps-Hollow Altitude-ET EX-95 2E DOM \*RC**

7-00 2x 365d 39690 4.7 1849 3.5 1385  
 Life: 1844d 144460 4.4 6295 3.7 5288

*6th Dam*

**Clover-Mist Alisha-ET EX-93 3E DOM**

8-07 2x 365d 36920 4.2 1553 3.4 1258  
 Life: 2999d 226470 4.7 10659 3.6 8149

*7th Dam*

**Clover-Mist Augy Star-ET EX-94 4E DOM**

7-10 2x 365d 43140 5.0 2136 3.3 1421  
 Life: 2486d 206250 4.7 9793 3.5 7187

*8th Dam*

**D-R-A August EX-96 4E DOM**

8-05 3x 365d 27460 4.3 1187 3.2 871  
 Life: 3443d 190200 4.4 8281 3.5 4818

- *Nominated All-American Aged Cow 1986*

**NEXT TWO DAMS EXCELLENT!**



**ROCKY-TOP D-BACK BRANDI-RED EX-94**  
DAM OF LOT 23

*Grand Champion, TN State Show 2021*



**SPRINGWAY BEAUTYROSE-RED-ET EX-94 2E**  
2ND DAM OF LOT 23

*Grand Champion, KY State Fair 2015*

# 23

**MATTHEW MITCHELL**  
227 HOLSTEIN DR  
LA FOLLETTE, TN 37766  
865-300-4880

**Farnear Altitude-Red-ET**

840 3128013348 \*TY \*TV  
PTA +249M +16F +17P 99R 12/24  
PTA +.6PL 2.95SCS -3.3DPR 3.2%DCE  
PTA +2.89T +2.51UDC +1.46FLC 99R 12/24  
GTPI +2189G

**Rocky-Top D-Back Brandi-Red**

840 3136376617 Excellent-94 EEEEE @ 5-03  
4-00 2x 361d 28300 4.2 1202 3.4 960  
5-00 2x 365d 29290 3.7 1092 3.2 932  
3-00 2x 305d 26250 4.1 1080 3.3 868  
1-11 2x 328d 23400 4.2 974 3.3 781  
Life: 1704d 125910 4.2 5308 3.3 4110  
• *Grand Champion, TN State Show 2021*  
• *Nom All-American R&W Jr 3-Year-Old 2020*  
• *Nom All-American R&W Jr 2-Year-Old 2019*

**ROCKY-TOP ALT BLAI-RED-ET**

840 3257831896 99%RHA  
Born: June 1, 2024

**Mr LR EDG Arvis 18196-ET**

840 3125201960 \*RC \*TY \*TV  
PTA -421M +13F +7P 98R 12/24  
PTA +1.76T +2.06UDC +1.25FLC GTPI +2181G

**Farnear TBR Aria Adler-ET**

72437575 Excellent-96 2E \*RC  
5-11 2x 365d 38770 4.1 1608 3.4 1335  
• *All-American Lifetime Production Cow 2021*

**Mr D Apple Diamondback**

840 3013721049 Excellent-93 \*RC \*TV \*TL \*TY  
PTA -303M -22F +2P 99R 12/24  
PTA +2.42T +1.85UDC +1.41FLC GTPI +1874G

**Springway Beautyrose-Red-ET**

53573178 Excellent-94 EEEEE 2E  
4-07 2x 365d 36290 4.1 1475 3.3 1210  
3-06 2x 348d 30990 4.4 1361 3.4 1050  
7-07 2x 365d 30530 3.8 1172 3.3 998  
Life: 2255d 173950 4.1 7188 3.3 5822  
• *Grand Champion, KY State Fair 2015*

*3rd Dam*

**Early-Autumn Blackrose-ET VG-87 VVVVV \*RC**  
2-03 2x 365d 27410 4.5 1238 3.1 861

*4th Dam*

**Scientific Beauty Rae-ET EX-90 VEEVEE \*RC**  
4-03 2x 365d 33710 4.7 1595 3.5 1179

*5th Dam*

**Scientific Jubilant Rae-ET EX-90 DOM \*RC**  
5-11 2x 365d 38880 4.1 1608 3.6 1403  
Life: 1394d 117590 4.0 4707 3.6 4242

*6th Dam*

**C Hanoverhill Tony Rae EX-96 3E GMD DOM 5\***  
6-11 2x 365d 40220 4.1 1661 3.3 1331  
Life: 2247d 166396 4.1 6904 3.4 5612

• *Grand Champion, Western National 1993*

*7th Dam*

**C Hanoverhill TT Roxette-ET EX-94 2E GMD**  
10-0 3x 365d 35040 4.3 1519 3.0 1063  
Life: 2104d 164789 4.1 6760 3.1 3587

*8th Dam*

**Mil-R-Mor Roxette EX-CAN 30\***  
7-01 2x 365d 24531 4.7 1153  
Life: 6 Lact 121418 4.7 5728

*9th & 10th Dams*

**C Glenridge Citation Roxy EX-97 4E GMD 6\***  
Life: 3620d 209784 4.5 9471

**C Norton Court Model Vee EX-90 6\***  
7-09 2x 357d 20362 3.9 793  
Life: 4183d 218629 3.9 8581





**HOOSIER-STAR LADY VG-88**  
**3RD DAM OF LOT 24**

*All-Indiana Junior 2-Year-Old 2015*

# 24

**GIBSON, SCHMITT, MEYER & WRIGHT**  
 4486 JACKSON RD  
 EMINENCE, KY 40019  
 502-379-2747

**Duckett Crush Tadoo-ET**

840 3137052923 \*TY \*TV  
 PTA -213M -26F +4P 99R 12/24  
 PTA +1.3PL 2.72SCS -2.3DPR 1.9%DCE  
 PTA +2.86T +2.19UDC +.73FLC 99R 12/24  
 GTPI +2045G

**Ms KY-Blue Hoosier Ladya**

145220884 Excellent-90 EEEEV @ 3-02  
 3-00 2x 305d 20390 4.0 807 3.6 728  
 1-11 2x 305d 16130 3.7 594 3.4 555

**FEMALE**

Registration pending  
 Born: September, 2024

**Maverick Crush**

CAN 12042760 \*TY \*TV \*TL \*TD  
 PTA -682M -46F -9P 99R 12/24  
 PTA +2.43T +1.50UDC +1.22FLC GTPI +2071G

**Duckett G Chip Tokyo-ET**

72366991 Excellent-93 EEEEE TL TD  
 3-09 2x 365d 32930 3.9 1277 3.3 1076  
 • Reserve All-American Milking Yearling 2015

**Morningview McC Kingboy-ET**

72044077 Excellent-92 \*TV \*TL \*TY \*TD  
 PTA +951M +21F +25P 99R 12/24  
 PTA +1.72T +1.43UDC +.19FLC GTPI +2302G

**Hoosier-Star Ladies Leggings**

840 3013004938 Very Good-86 VG-MS @ 4-07  
 4-05 2x 338d 21630 3.6 777 3.3 715  
 3-00 2x 365d 21420 3.8 814 3.4 723  
 1-11 2x 365d 18380 3.9 708 3.5 635

*3rd Dam*

**Hoosier-Star Lady VG-88 EEVVV**

- 1st Jr 2-Year-Old, Mid-East Spring National 2015
- All-Indiana Junior 2-Year-Old 2015
- 1st Spring Yearling, Mid-East Fall National 2014

*4th Dam*

**Trent Canal Dundee Lauren VG-88 VEVVE**

*5th Dam*

**Trent Canal Lyster Suzie EX-90-5E-CAN**

9-01 2x 365d 28796 3.7 1065 3.0 871  
 Life: 9 Lacs 209276 3.6 7593 3.1 6530

*6th Dam*

**Trent Canal Lee Christina GP-84-CAN**

2-05 2x 307d 18113 3.9 708 3.4 619

*7th Dam*

**Trent Canal Storm Leah EX-CAN**

4-03 2x 305d 21823 3.9 851 3.3 721

*8th Dam*

**Trent Canal Broker Christina GP-81-CAN**

3-02 2x 336d 20357 4.4 895 3.7 756

*9th Dam*

**Trent Canal Starbuck EX-2E-CAN 1\***

7-05 2x 364d 28137 3.7 1049 3.5 972  
 Life: 6 Lacs 142587 3.7 5278 3.4 4872



**LUDWIGS-DG GOLDWYN ELLIE-ET EX-95 2E**  
2ND DAM OF LOTS 25 & 26

*Nominated All-American 150,000 Lb Cow 2016*



**LUDWIGS-DG SID ELECTRA-ET EX-92**  
DAM OF LOTS 25 & 26

# 25

## MS UNIX EVELYN-ET

840 3296625760 99%RHA  
Born: December 3, 2024 Herd ID: 90

**ROBERT ZOELZER & BRIAN WOKER**  
MORO, IL  
618-971-8603

### Croteau Lesperron Unix-ET

CAN 107567492 EX-96-CAN ST'17 \*TY \*TV  
PTA +775M +22F +17P 99R 12/24  
PTA +1.1PL 2.99SCS -.8DPR 2.1%DCE  
PTA +2.16T +2.02UDC +.13FLC 99R 12/24  
GTPI +2314G

### Ludwigs-DG Sid Electra-ET

840 3141725975 Excellent-92 EEEVE @ 5-11 \*CD  
3-11 2x 365d 34120 5.3 1792 3.3 1140  
5-06 2x 305d 28390 6.2 1773 3.3 939  
2-00 2x 365d 26470 4.9 1295 3.5 933  
Life: 1814d 137240 5.4 7414 3.5 4860

*Full sister to Goldwyn Ellie*

**Ludwigs-DG Goldwyn Ella-ET EX-94 2E**  
• HM All-American Junior 3-Year-Old 2012

# 26

## MS DOC ELSA-ET

840 3283240631 99%RHA \*CD  
Born: March 21, 2024 Herd ID: 77  
GTPI +2420 +785M +44F +26P +2.81T 12/24

### Woodcrest King Doc

840 3132417775 Excellent-90 GM 12/21 \*TY \*TV  
PTA +1621M +66F +56P 99R 12/24  
PTA +3.1PL 3.14SCS -1.9DPR 2.2%DCE  
PTA +3.04T +2.02UDC +1.85FLC 99R 12/24  
GTPI +2767G

### Pine-Tree Sid-ET

62175895 \*TY \*TV  
PTA -815M -18F -22P 99R 12/24  
PTA +1.54T +.95UDC -84FLC GTPI +1484G

### Ludwigs-DG Goldwyn Ellie-ET

140045004 Excellent-95 EEEEE 3E  
6-11 2x 305d 38460 3.9 1498 3.0 1163  
11-2 2x 365d 31000 5.1 1566 3.1 951  
Life: 2163d 210330 4.3 9056 3.3 6932  
• Nom All-American 150,000 Lb Cow 2016  
• Grand Champion, IL Championship Show 2016

*3rd Dam*

**Ma-Tom-Ba Terason Enigma-ET VG-87 EVVVV**  
2-04 2x 305d 21510 4.2 901 3.2 695

- Unanimous All-American Produce of Dam 2012
- 1st Winter Calf, Midwest Spring National 2005
- Six Excellent Goldwyn daughters

*4th Dam*

**Budon-JK Linjet Evalyn-ET EX-91**  
3-06 2x 305d 38510 4.2 1631 3.2 1216

*5th Dam*

**Krull Broker Elegance EX-96 3E GMD DOM**  
5-07 2x 365d 40950 3.7 1522 3.3 1350

- Life: 2356d 183710 3.7 6878 3.4 6267
- HM All-American Aged Cow 1999 & 2000
- HM All-Canadian Mature Cow 1999

*6th Dam*

**Krull Starbuck Excellency EX-90 GMD DOM**  
3-03 2x 365d 27140 3.5 937 3.4 930

*7th Dam*

**Krull TT Excellency EX-90 VEEE DOM**  
3-02 2x 363d 24319 3.5 862 3.4 829  
Life: 1733d 109780 3.7 4077 3.3 3605

*8th Dam*

**Krull Boot Mark Excellency EX-92 2E GMD**  
6-06 2x 365d 27410 3.8 1040 3.1 868  
Life: 3026d 201440 3.5 7105 3.0 4634

*9th Dam*

**Krull Kingstead Excellency EX-92 4E GMD**  
Life: 3364d 179790 3.6 6436



**RATLIFF APP4 WHITNEY-RED-ET EX-94**  
**MATERNAL SISTER TO 2ND DAM OF LOT 27**

*Reserve Grand Champion, Southern National Holstein Show 2020*



**RATLIFF APP-4 FIESTA-RED-ET EX-92**  
**MATERNAL SISTER TO 2ND DAM OF LOT 27**

*Intermediate Champion, Mid-East Fall R&W Show 2018*

# 27

**CHASE CALL AND LYDIA & KORBIN KAVERMAN**  
 11050 HUNTINGTON RD  
 SOUTH CHARLESTON, OH 45368  
 937-462-7285

**Mr Stone-Front Reeve-Red-ET**

840 3136877210 Very Good-86 \*TY  
 PTA +673M +47F +40P 99R 12/24  
 PTA +4.7PL 2.75SCS +1.7DPR 2.6%DCE  
 PTA +1.26T +.80UDC +.07FLC 98R 12/24  
 GTPI +2676G

**Call-Del Remy Tobia-P-Red**

145342928 \*PO

**CALL-DEL REEVES THUNDER-RED**

145770183 99%RHA \*PO  
 Born: June 10, 2024 Herd ID: 61024

**Mr Salvatore RC-ET**

840 3129037884 \*RC \*TY  
 PTA +1710M +33F +35P 99R 12/24  
 PTA +1.57T +1.15UDC +1.22FLC GTPI +2585

**Y-Whisper Silver Regal-ET**

840 3130641761 Very Good-87 \*RC  
 2-03 3x 365d 3700- 3.3 1249 3.1 1162

**KW-BHL Remy-Red-ET**

840 3145690570 \*TY \*TV  
 PTA -801M -9F -29P 88R 12/24  
 PTA +2.93T +1.57UDC +2.33FLC GTPI +1714G

**Elm-Park Telstar P-Red-ET**

71322622 Very Good-86 VG-MS @ 4-01 \*PC  
 2-02 2x 313d 24410 3.3 802 3.0 727

*3rd Dam*

**New-Vision Rubens Tory EX-92 EX-MS \*RC DOM**  
 4-08 3x 365d 40400 3.9 1559 3.2 1286

*4th Dam*

**New-Vision Storm Tobiana-ET EX-94 2E \*RC**  
 6-06 2x 365d 37010 4.4 1645 3.3 1236  
 Life: 2399d 180170 4.5 8150 3.1 5658

*5th Dam*

**Ernest-Anthony SD Tobi-ET EX-96 EEEEE 3E**  
 6-00 2x 365d 44090 5.0 2191 3.2 1423  
 Life: 1321d 116303 5.3 6141 3.5 4056

- HM All-American 125,000 Lb Cow 2004
- All-Canadian 5-Year-Old 2001
- Reserve All-American 5-Year-Old 2001
- Nom All-American Senior 3-Year-Old 1999

*6th Dam*

**C Alanvale Inspiration Tina EX-95 2E GMD DOM**  
 6-00 2x 365d 36010 5.1 1289 3.3 1184  
 Life: 1503d 136010 4.5 6122 3.3 4555

- Reserve All-American Aged Cow 1995 & 1996
- All-Canadian Junior 3-Year-Old 1993
- Supreme Champion, Eastern National 1993
- HM All-American Junior 2-Year-Old 1991

# 28

KAITLYN PERRY  
281 PEYTONA BEACH RD  
WADDY, KY 40076  
270-237-1818

### OCD Thunder Struck-ET

840 3204457423 \*TY \*TV  
PTA +469M +31F +17P 98R 12/24  
PTA -1.3PL 2.96SCS -2.6DPR 3.4%DCE  
PTA +3.28T +2.49UDC +.37FLC 97R 12/24  
GTPI +2289G

### Buckmeadow Warrior Blake

840 3233938514 \*RC

## C&P THUNDERSTRUCK BADDIE

840 3275880205  
Born: July 31, 2024

### Blondin Thunder Storm

CAN 110296922 Very Good-85  
PTA +84M -33F -6P 98R 12/24  
PTA +3.13T +2.25UDC +.73FLC GTPI +1995G

### OCD Delta Missy 4212-ET

840 3127421836 Excellent-94 EEEVE 2E EX-97-MS  
4-04 3x 365d 36340 3.8 1378 3.5 1282  
Life: 1449d 139920 3.9 5400 3.4 4761

### Mr Blondin Warrior-Red-ET

840 3139655530 \*TY \*TV  
PTA -625M -21F -12P 99R 12/24  
PTA +2.77T +1.43UDC +1.12FLC GTPI +1684G

### Buckmeadow Beemer Bailey

144641471 Very Good-85 VG-MS @ 4-03  
4-02 2x 243d 17740 4.1 727 3.4 597  
• 1st Summer Calf, Mid-E Fall National 2018

#### 3rd Dam

**Buckmeadow Dman Raley-ET** EX-90 EX-MS  
4-08 2x 305d 31470 3.5 1099 3.0 943

#### 4th Dam

**Miss Buckmeadow Lil Rae** EX-90 VEVEE

#### 5th Dam

**Wilacres Blade Rae** EX-94 EEEEE

• 1st Senior 3-Yr-Old, Int & Res Grand Champion,  
Mid-East Fall National 2002

#### 6th Dam

**Wilacres Western Rachel** EX-91-5E-CAN

#### 7th Dam

**Wilacres Jackpot Rae** GP-80

2-05 2x 348d 16530 4.7 772 3.5 575

#### 8th Dam

**Wilacres Sterling Ruby** VG-85-CAN VG-MS

7-06 2x 365d 23688 4.5 1074 3.3 776  
Life: 8 Lacs 137741 4.3 5875 3.3 4568

# 29

DREW & SHANA LUEKING  
23505 COLLEGE RD  
CENTRALIA, IL 62801  
618-495-2238

### Cycle McGucci Jordy-Red

840 3131666411 Very Good-87 \*CV \*TY \*TC  
PTA -686M -14F -32P 99R 12/24  
PTA -2.6PL 3.02SCS -4.3DPR 3.5%DCE  
PTA +2.89T +2.14UDC +2.98FLC 99R 12/24  
GTPI +1681G

### Lynnvue Advance 1996

840 3207294430 Excellent-90 EEEVE @ 5-01  
3-07 2x 365d 35260 2.8 996 3.2 1134

## LUCKY-KING JORDY LORI

840 3247041685 99%RHA \*RC  
Born: June 1, 2023 Herd ID: 1643

Due: August 28, 2025 to  
Eclipse Perennial-ET 551H004371

### Mr Apples McGucci-ET

72353438 99%RHA \*RC \*TY \*TL \*TD  
PTA -1477M +18F -5P 96R 12/24  
PTA +2.65T +1.94UDC +2.83FLC GTPI +2072G

### Bryersquart GChip Jail-P-ET

71402418 Excellent-90 \*RC \*PO  
1-11 3x 341d 31581 3.9 1232 3.1 985

### Plain-Knoll Jspr Advance-ET

74564804 Very Good-88 \*TY \*TV  
PTA +648M +51F +45P 99R 12/24  
PTA +.87T +.83UDC +.76FLC GTPI +2555G

### Lynnvue Headliner 1847

840 313139466 Very Good-87 VG-MS @ 5-05

#### 3rd Dam

**Lynnvue Sampson 1706** VG-86 VG-MS

#### 4th Dam

**Lynnvue Braxton 1590** GP-80

7-03 3x 355d 31560 3.5 1091 3.0 949  
Life: 1853d 156660 3.5 5511 3.1 4779

#### 5th Dam

**Lynnvue Lou 1517-TW** GP-82

4-01 3x 356d 31090 3.7 1139 3.1 979  
Life: 1282d 103630 3.6 3718 3.1 3258

#### 6th Dam

**Lynnvue Lheros Nina** VG-85 VG-MS

2-01 2x 305d 23660 3.8 901 3.3 787

#### 7th Dam

**Lynnvue 1258** VG-85 VG-MS

3-08 2x 300d 20000 3.7 749 3.4 687



**RATLIFF APP4 WHITNEY-RED-ET EX-94**  
**MATERNAL SISTER TO 2ND DAM OF LOT 30**

*Reserve Grand Champion, Southern National Holstein Show 2020*



**RATLIFF APP-4 FIESTA-RED-ET EX-92**  
**MATERNAL SISTER TO 2ND DAM OF LOT 30**

*Intermediate Champion, Mid-East Fall R&W Show 2018*

# 30

LIZZY TURNER AND JEMMA & LEAH JENKINS  
 110 SUNRISE SHORES  
 HARRODSBURG, KY 40330  
 859-748-5432

**Riverdown Unstopabull-Red**

CAN 11801450 \*TY \*TV  
 PTA -175M -19F -18P 99R 12/24  
 PTA +1.1PL 2.97SCS +.8DPR 2.3%DCE  
 PTA +1.95T +1.96UDC +1.18FLC 99R 12/24  
 GTPI +1844G

**Cedar-Crown War Thunder-Red**

840 3219747784

**CEDAR-CROWN UNSTP TANSY-RED**

840 3251813128 99%RHA  
 Born: March 5, 2023

**Dymenthalm Mr App Avalanche-TW**

CAN 11957107 \*RC \*CV \*TL \*TY \*TD  
 PTA -317M -10F -9P 99R 12/24  
 PTA +3.50T +2.60UDC +2.04FLC GTPI +1824G

**Cherry Crest Thats Neat**

CAN 11432171 EX-91-3E-CAN 9\*  
 6-02 2x 365d 37621 3.9 1481 3.4 1261  
 Life: 5 Lacs 169344 4.3 7211 3.5 5866

**Mr Blondin Warrior-Red-ET**

840 3139655530 \*TY \*TV  
 PTA -625M -21F -12P 99R 12/24  
 PTA +2.77T +1.43UDC +1.12FLC GTPI +1684G

**Ratliff App4 Twister-Red-ET**

840 3139815159 Very Good-88 VG-MS @ 4-03  
 5-00 2x 365d 25220 4.4 1102 3.4 870  
 4-00 2x 319d 25440 3.5 889 3.2 811  
 2-05 2x 364d 26790 3.1 822 3.1 820

*3rd Dam*

**KHW Regiment Apple4-Red-ETN EX-90 EX-MS**  
 4-06 2x 305d 18260 4.8 873 3.4 625

*4th Dam*

**Kamps-Hollow Altitude-ET EX-95 2E DOM 2\***  
 7-00 2x 365d 39690 4.7 1849 3.5 1385  
 Life: 1844d 144460 4.4 6295 3.7 5288

*5th Dam*

**Clover-Mist Alisha-ET EX-93 3E DOM**  
 8-07 2x 365d 36920 4.2 1553 3.4 1258  
 Life: 2999d 226470 4.7 10659 3.6 8149

*6th Dam*

**Clover-Mist Augy Star-ET EX-94 4E DOM**  
 7-10 2x 365d 43140 5.0 2136 3.3 1421  
 Life: 2486d 206250 4.7 9793 3.5 7187

*7th Dam*

**D-R-A August EX-96 4E DOM**  
 8-05 3x 365d 27460 4.3 1187 3.2 871  
 Life: 3443d 190200 4.4 8281 3.5 4818

• Nominated All-American Aged Cow 1986

*8th Dam*

**D-R-A Ideal Precious Leader EX-90 2E**  
 Life: 2456d 133250 4.0 5308

*9th Dam*

**D-R-A Princess Lad Leader EX-90 3E**  
 9-05 2x 305d 19160 4.2 809

# 31

BOBBY & LINDA JAMISON  
201 FIGGS STORE RD  
SHELBYVILLE, KY 40065  
502-321-0326

### Stan-Mar-Dale Devour Quigle

144911730  
PTA -191M -15F -8P 39R 12/24  
PTA -1.3PL 3.24SCS -2.0DPR 3.6%DCE  
PTA +1.80T +1.55UDC +.45FLC 39R 12/24  
PTPI +1813

### Express-SMD Maseratti

144535022 \*RC  
2-09 2x 206d 13100 4.8 628 3.1 412

### EXPRESS-SMD Q MALEAH-RED

145173575 99%RHA  
Born: December 1, 2020

Sells fresh

### Mr Danielle Devour-ET

72713024 \*RC \*TY \*TV  
PTA +634M +8F +6P 98R 12/24  
PTA +2.65T +3.15UDC +1.31FLC GTPI +2136G

### Stan-Mar-Dale Maxwell Quinn

141565480 Excellent-94 2E \*RC  
2-09 2x 365d 23550 4.0 942 3.2 760  
4-07 2x 355d 21800 3.8 828 3.1 670

### Stan-Mar-Dale Vance

144401895  
PTA -1055M -12F -16P 39R 12/24  
PTA +1.20T +.53UDC +.50FLC PTPI +1677

### Express-SMD Maybach-Red

143260813 Very Good-86 VG-MS @ 3-08  
1-11 2x 365d 23560 4.0 954 3.1 738  
5-02 2x 324d 22780 3.4 778 3.1 714  
3-02 2x 315d 19860 4.1 818 3.1 624

3rd Dam

**Express-SMD Maxim VG-87 VG-MS \*RC**  
2-03 2x 365d 14330 3.5 508 3.3 474

4th Dam

**Stan-Mar-Dale Rubens Maxium EX-91 VEVEE 2E**  
3-00 2x 365d 30740 3.7 1131 3.4 1032

Life: 1843d 122030 3.6 4423 3.3 4076  
• 2nd Junior 3-Year-Old, Mid-East Fall Nat'l 2007

5th Dam

**Miss S-M-D Char Madison EX-93 EEEEE 3E \*RC**  
4-07 2x 365d 33400 4.5 1513 3.3 1097

Life: 2459d 164660 4.0 6645 4.6 5873  
• 1st 125,000 Lb Cow, Mid-East Spring Nat'l 2004

6th Dam

**Stan-Mar-Dale Tong Molly GP-83**  
3-08 2x 365d 28930 3.7 1078 3.4 977

7th Dam

**Stan-Mar-Dale Nero Madde VG-86**  
7-02 2x 365d 33980 4.0 1374 3.0 1035  
Life: 2602d 178240 3.7 6534 3.1 5549

# 32

BOBBY & LINDA JAMISON  
201 FIGGS STORE RD  
SHELBYVILLE, KY 40065  
502-321-0326

### Trent-Way-JS Rompen-Red-ET

3200914543 \*TY \*TV  
PTA +1291M +26F +34P 98R 12/24  
PTA +3.5PL 2.77SCS -1.6DPR 2.1%DCE  
PTA +2.29T +2.29UDC +1.23FLC 97R 12/24  
GTPI +2582G

### Express-SMD Q Maleah-Red

145173575

### JAMISONS SPARKLE DELEAH-RED

145555784 99%RHA  
Born: March 17, 2023

Bred: March 17, 2025 to  
Ri-Val-Re Rager-Red-ET 7H012344

### Peak AltaAltuve-ET

3138499077 \*RC \*TY \*TV  
PTA +1942M +79F +71P 98R 12/24  
PTA +1.65T +.54UDC +.62FLC GTPI +2738G

### Trent-Way-JS Redgirl-Red-ET

840 3142352061 Excellent-92 2E  
5-04 2x 315d 37160 4.2 1568 3.0 1113  
Life: 1438d 136950 4.2 5720 3.3 4556

### Stan-Mar-Dale Devour Quigle

144911730  
PTA -191M -15F -8P 39R 12/24  
PTA +1.80T +1.55UDC +.45FLC PTPI +1813

### Express-SMD Maseratti

144535022 \*RC  
2-09 2x 206d 13100 4.8 628 3.1 412

3rd Dam

**Express-SMD Maybach-Red VG-86 VG-MS**  
1-11 2x 365d 23560 4.0 954 3.1 738

4th Dam

**Express-SMD Maxim VG-87 VG-MS \*RC**  
2-03 2x 365d 14330 3.5 508 3.3 474

5th Dam

**Stan-Mar-Dale Rubens Maxium EX-91 VEVEE 2E**  
3-00 2x 365d 30740 3.7 1131 3.4 1032

Life: 1843d 122030 3.6 4423 3.3 4076  
• 2nd Junior 3-Year-Old, Mid-East Fall Nat'l 2007

6th Dam

**Miss S-M-D Char Madison EX-93 EEEEE 3E \*RC**  
4-07 2x 365d 33400 4.5 1513 3.3 1097

Life: 2459d 164660 4.0 6645 4.6 5873  
• 1st 125,000 Lb Cow, Mid-East Spring Nat'l 2004

7th Dam

**Stan-Mar-Dale Tong Molly GP-83**  
3-08 2x 365d 28930 3.7 1078 3.4 977

8th Dam

**Stan-Mar-Dale Nero Madde VG-86**  
7-02 2x 365d 33980 4.0 1374 3.0 1035  
Life: 2602d 178240 3.7 6534 3.1 5549



**MAPLE-DOWNS-I GOLDWYN AVA-ET VG-88**  
2ND DAM OF LOT 33



**MD-DELIGHT DURHAM ATLEE-ET EX-92**  
3RD DAM OF LOT 33

*All-American Senior 3-Year-Old 2005*

# 33

**KENNEDY & MAGGIE WADDELL**  
2705 CENTER THREE SPRINGS RD  
HORSE CAVE, KY 42749  
270-535-4363

## MS TOPP-VIEW JACOBY AMELIA

145693613 99%RHA  
Born: October 20, 2023

*Full sister to Goldwyn Ava*

**Allyndale-I Goldwyn Albany VG-87-CAN 14\***  
2-03 2x 365d 33532 4.2 1422 3.2 1071

### Cycle Doorman Jacoby-ET

840 3013614066 Excellent-92 A2A2 \*TY \*TV  
PTA -446M -11F -25P 99R 12/24  
PTA -.4PL 2.68SCS -3.4DPR 3.9%DCE  
PTA +2.83T +2.49UDC +.90FLC 99R 12/24  
GTPI +1840G

### Ms Windbrook Amazing-ET

145234063 Very Good-88 VEVVV @ 2-01

*Maternal sister to Amazing*

**Poly-Kow Shottle Arabel-ET EX-91-CAN 4\***  
7-04 2x 365d 39116 3.8 1470 3.2 1257  
Life: 5 Lacs 170435 4.1 6951 3.3 5664

### Val-Bisson Doorman-ET

CAN 107281711 EX-90-CAN ST'16 \*TV \*TY  
PTA -375M +14F +13P 99R 12/24  
PTA +2.46T +1.48UDC +.70FLC GTPI +2148G

### Bryersquart GChip Jail-P-ET

71402418 Excellent-90 \*RC \*PO  
1-11 3x 341d 31581 3.9 1232 3.1 985

### Gillette Windbrook-ETS

CAN 7816429 EX-97-CAN EXTRA'10 \*TV \*TL \*TY  
PTA +41M +19F +9P 99R 12/24  
PTA +1.71T +.78UDC +1.67FLC GTPI +2049G

### Maple-Downs-I Goldwyn Ava-ET

CAN 8956381 Very Good-88 VVVVV @ 3-10 2\*  
2-04 2x 305d 24780 4.3 1061 3.1 777  
4-11 3x 238d 27910 3.6 991 2.9 805

*3rd Dam*

### MD-Delight Durham Atlee-ET EX-92 GMD DOM

3-11 2x 365d 38290 5.5 2091 3.1 1177

- *All-American Senior 3-Year-Old 2005*
- *Res Intermediate Champion, WDE 2005*

*4th Dam*

### MD-Delight Storm Amberlee-ET VG-88 DOM

2-02 2x 365d 26170 3.8 969 3.2 835

*5th Dam*

### Ms Kingstead Chief Adeen-ET EX-94 2E DOM 11\*

3-05 2x 310d 30180 4.0 1209 3.6 1077

Life: 1382d 100760 4.0 4010 3.6 3649

- *Nom All-American 4-Year-Old 2001*
- *Member All-American Produce '00 & '01*

*6th Dam*

### C Aitkenbrae Starbuck Ada EX-94 2E DOM 4\*

13-8 2x 365d 25150 3.0 764 3.4 843

Life: 6 Lact 137732 3.4 4749 3.4 4647

- *All-American Produce of Dam 2000, 2001*
- *All-American 3-Year-Old 1990*



**SILVERMAPLE WINDHAM CAMILLE EX-92**  
**MATERNAL SISTER TO 2ND DAM OF LOT 34**  
*Supreme Champion, WDE Junior Show 2016*



**SILVERMAPLE DAMION CAMOMILE EX-95**  
**3RD DAM OF LOT 34**  
*All-American Junior 3-Year-Old 2011*

# 34

**BRATCHER DAIRY**  
 6580 KY HWY 643  
 CRAB ORCHARD, KY 40419  
 606-282-3675

## BULLDOG DOC CHEVELLE

840 3245564426 Very Good-85 VG-MS @ 2-06  
 Born: December 5, 2021

Fresh: March 2, 2025

*Maternal sister to Doorm Cris*

### Butlerview Door Camilla-ET EX-92 EEEEE

3-04 2x 305d 35950 3.7 1324 3.3 1197

- 1st Sr 3-Year-Old, Mid-East Fall National 2017
- Res Grand Champion, Western National 2016
- Junior Champion, Western National 2015
- Junior All-American Winter Calf 2014

*Maternal sister to Doorm Cris*

### Silvermaple Windham Camille EX-92 EEEEE

- Junior All-American Senior 3-Year-Old 2016
- HM All-Canadian Senior 3-Year-Old 2016
- Supreme Champion, WDE Junior Show 2016

### Woodcrest King Doc

840 3132417775 Excellent-90 GM 12/21 \*TY \*TV  
 PTA +1621M +66F +56P 99R 12/24  
 PTA +3.1PL 3.14SCS -1.9DPR 2.2%DCE  
 PTA +3.04T +2.02UDC +1.85FLC 99R 12/24  
 GTPI +2767G

### Bulldog Corvette-ET

840 3205609904 Very Good-86 VG-MS @ 3-04  
 2-11 2x 365d 29980 4.1 1233 3.4 1030  
 1-11 2x 311d 22080 4.1 913 3.3 721

### Morningview McC Kingboy-ET

72044077 Excellent-92 \*TV \*TL \*TY \*TD  
 PTA +951M +21F +25P 99R 12/24  
 PTA +1.72T +1.43UDC +.19FLC GTPI +2302G

### WBC-ZBW Mack Daddy-ET

3012506777 Very Good-88 VEVVV  
 3-01 3x 365d 39560 3.3 1303 3.4 1355  
 1-11 3x 365d 37410 3.1 1154 3.2 1188

### Croteau Lesperron Unix-ET

CAN 107567492 EX-96-CAN ST'17 \*TY \*TV  
 PTA +775M +22F +17P 99R 12/24  
 PTA +2.16T +2.02UDC +.13FLC GTPI +2314G

### MD-Maple-Lawn Doorm Cris-ET

840 3145376845

*3rd Dam*

### Silvermaple Damion Camomile EX-95 EEEEE

3-03 2x 365d 32269 4.1 1327 3.6 1160  
 Life: 1536d 130677 4.2 4506 3.5 4555

- All-American Junior 3-Year-Old 2011
- All-Canadian Junior 3-Year-Old 2011
- Res Grand Champion International Show 2011
- All-American Junior 2-Year-Old 2010

*4th Dam*

### Stanhope Camila Goldwyn EX-90-CAN 1\*

4-01 2x 365d 30461 4.9 1486 3.3 1010  
 Life: 6 Lacs 136032 4.9 6617 3.4 4683

*4th Dam*

### Kendu Triumphant Charity EX-93 EEEE-CAN 3\*

3-04 2x 365d 28519 3.7 1065 3.1 888

- HM Grand Champion Vancouver Island 2006





**LUCK-E RUSS-PP ASTRO-RED-ET EX-94 2E**  
**2ND DAM OF LOT 35**

*Grand Champion, Mid-East Fall Red & White Show 2023*

**35**

**J. D. & REBECCA WICKER**  
 5255 W 900 S  
 MILROY, IN 46156  
 765-561-6232

**Farnear Delta-Lambda-ET**

3125993715 GM 12/20 TR TP TE TC TY TV TL  
 PTA +1389M +51F +49P 99R 12/24  
 PTA +4.9PL 2.79SCS -9DPR 2.2%DCE  
 PTA +2.76T +2.67UDC +1.14FLC 99R 12/24  
 GTPI +2821G

**Luck-E Doc Abraneesa**

840 3228494384 \*RC

**LUCK-E DELTALAMBDA ANNIE**

840 3270007640 99%RHA  
 Born: March 16, 2023

Sells fresh

**Mr Mogul Delta 1427-ET**

72128216 GM 8/20 \*TY \*TV  
 PTA +868M +54F +32P 99R 12/24  
 PTA +1.06T +1.70UDC +.33FLC GTPI +2592

**EDG Lorette Uno 2198-ET**

72437745 Excellent-91 2E  
 4-02 2x 330d 31660 4.1 1289 3.4 1068  
 Life: 1540d 131380 3.9 5183 3.4 4450

**Woodcrest King Doc**

840 3132417775 Excellent-90 GM 12/21 \*TY \*TV  
 PTA +1621M +66F +56P 99R 12/24  
 PTA +3.04T +2.02UDC +1.85FLC GTPI +2767G

**Luck-E Russ-PP Astro-Red-ET**

840 3150766264 Excellent-94 EEEEE 2E \*PO  
 • 1st 4-Year-Old & Grand Champion, Mid-East Fall R&W Show 2023  
 • Supreme Champion, Ohio Dairy Expo Junior Show 2024

*3rd Dam*

**Luck-E McGucci Afro-Red-ET EX-94 EEEEE 2E**

4-07 2x 365d 36630 5.6 2055 3.5 1273  
 Life: 1305d 105990 5.5 5852 3.5 3718

• 23 EX daughters to date!

• 5 Sons in AI

*4th Dam*

**Luck-E Advent Asia-ET EX-94 EEEEE 3E**

6-02 2x 365d 40150 4.9 1984 3.1 1261

• Holstein International R&W Impact Cow 2019

• 36 EX daughters to date - 5 @ EX-94!

*5th Dam*

**Luck-E Blitz Australia-ET VG-87**

2-02 2x 365d 37990 4.0 1528 2.8 1060

*6th Dam*

**Luck-E Skychief Arizona-ET EX-90 GMD DOM**

5-01 2x 365d 56280 5.1 2872 3.6 1855

*7th Dam*

**Hart-Lyn Starbuck Ashley EX-94 2E GMD DOM**

6-06 2x 365d 35720 4.2 1504 3.4 1200

• Grand Champion, IL State Show '89

*8th Dam*

**Kachina Valient Act-ET VG-86**

7-05 2x 365d 23450 4.4 1041 3.3 764

*9th Dam*

**Dodeb Matt Actress EX-93 3E**

3-00 2x 305d 27110 4.2 1131

• Reserve Grand Champion, IL State Show



**OAK-RIDGE-K GCHIP TURBO EX-95 2E**  
**2ND DAM OF LOT 36**

*Unanimous All-American 4-Year-Old 2022*

# 36

**BRATCHER, CARRIER & BUCKLEY**  
 6580 KY HWY 643  
 CRAB ORCHARD, KY 40419  
 606-282-3675

**MB-Luckylady Eye Candy-ET**

840 3234629820  
 PTA +555M +49F +32P 82R 12/24  
 PTA +1.5PL 2.90SCS -1.6DPR 2.7%DCE  
 PTA +3.37T +2.65UDC +1.60FLC 82R 12/24  
 GTPI +2600G

**Ms Turbos Tobis**

840 3247750960 Very Good-85 VG-MS @ 2-07

**MS TOBIS ECANDY TIC-TAC**

840 3299132036 99%RHA  
 Born: September 18, 2024 Herd ID: 1425

**Farnear Delta-Lambda-ET**

3125993715 GM 12/20 TR TP TE TC TY TV TL  
 PTA +1389M +51F +49P 99R 12/24  
 PTA +2.76T +2.67UDC +1.14FLC GTPI +2821G

**Ladyrose Caught Your Eye-ET**

3130101491 Excellent-95 EEEEE  
 3-02 2x 335d 32010 4.5 1433 3.2 1017  
 • 3x All-American in Milking Form

**Blondin Thunder Storm**

CAN 110296922 Very Good-85  
 PTA +84M -33F -6P 98R 12/24  
 PTA +3.13T +2.25UDC +.73FLC GTPI +1819G

**Oak-Ridge-K GChip Turbo**

144349285 Excellent-95 EEVVEE 2E  
 3-05 2x 365d 32400 4.0 1282 2.9 953  
 • Unanimous All-American 4-Year-Old 2022  
 • Unanimous All-American Senior 3-Year-Old 2021  
 • Intermediate Champion, WDE 2021

*3rd Dam*

**Oak-Ridge-K Wbrk Tempest-ET GP-83**  
 4-07 2x 305d 24020 3.9 946 3.2 773

*4th Dam*

**Kingsmill Tobis Trinity-ET EX-91 2E**  
 5-00 2x 305d 29270 4.1 1202 3.3 971  
 Life: 1603d 124950 4.2 5226 3.4 4237

*5th Dam*

**Ernest-Anthony SD Tobis-ET EX-96 EEEEE 3E**

6-00 2x 365d 44090 5.0 2191 3.2 1423  
 Life: 1321d 116303 5.3 6141 3.5 4056

• HM All-American 125,000 Lb Cow 2004

• All-Canadian 5-Year-Old 2001

• Reserve All-American 5-Year-Old 2001

• Nom All-American Senior 3-Year-Old 1999

*6th Dam*

**C Alanvale Inspiration Tina EX-95 2E GMD DOM**

6-00 2x 365d 36010 5.1 1289 3.3 1184  
 Life: 1503d 136010 4.5 6122 3.3 4555

• Reserve All-American Aged Cow 1995 & 1996

• All-Canadian Junior 3-Year-Old 1993

• Supreme Champion, Eastern National 1993

• HM All-American Junior 2-Year-Old 1991

*7th Dam*

**Alanvale Puget Anetia VG-85-CAN**

Life: 11 Lacs 203901 4.2 8503 2.7 5600



**NISE-N-FANCY STOP SIGN-RED EX-92 2E**  
3RD DAM OF LOT 37

# 37

CATHERINE NEUMAN  
10152 S 500 E  
RUSHVILLE, IN 46173  
765-561-2937

## MS M-LORDAN DICE SPICE-RED

145655822 99%RHA  
Born: June 20, 2023

### LOH Dice-Red

DEU 359824500 \*TC \*TY \*TV  
PTA -128M -46F -9P 93R 12/24  
PTA +.2PL 3.27SCS -2.0DPR 3.1%DCE  
PTA +2.33T +1.81UDC +1.06FLC 93R 12/24  
GTPI +1771G

### Nise-N-Fancy Starburst-Red

144953507

### Mr D Apple Diamondback

840 3013721049 Excellent-93 \*RC \*TV \*TL \*TY  
PTA -303M -22F +2P 99R 12/24  
PTA +2.42T +1.85UDC +1.41FLC GTPI +1874G

### Luck-E Redburst Aphrodite-Red

DEU 1603298333 VG-87-NLD

### Cycle McGucci Jordy-Red

840 3131666411 Very Good-87 \*CV \*TY \*TC  
PTA -686M -14F -32P 99R 12/24  
PTA +2.89T +2.14UDC +2.98FLC GTPI +1681G

### Nise-N-Fancy RM Smartie-Red

143972897 Very Good-85 @ 4-02  
3-03 2x 365d 25190 3.7 924 2.8 697  
2-00 2x 365d 22530 3.5 798 2.9 660

#### 3rd Dam

### Nise-N-Fancy Stop Sign-Red EX-92 EEEEE 2E

3-04 2x 365d 34720 2.9 1017 3.0 1038  
Life: 1976d 159130 3.2 5151 3.3 5230

#### 4th Dam

### Nise-N-Fancy Pic Sharon-Red EX-90 VEVEE

3-05 2x 196d 14090 3.3 459 2.9 415

#### 5th Dam

### Bossid Adv Samira-Red-ET VG-88 EVEEV

4-11 2x 365d 31020 4.0 1232 3.1 953

#### 6th Dam

### Bossid Bacculum Scarlet-Red EX-90

2-11 3x 365d 26640 3.6 963 3.3 884

#### 7th Dam

### Bossid Ruben Stacy VG-85-CAN

5-01 2x 365d 29972 4.3 1294 3.4 1016  
Life: 3 Lacs 109741 4.5 4888 3.6 3926



APPLE-PTS ABRIANNA-RED-ET EX-94 2E  
2ND DAM OF LOT 38

**38**

**CARTER MAJOR**  
960 WALNUT HILL RD  
LEBANON, TN 37090  
615-478-8859

**Mr Blondin Warrior-Red-ET**

840 3139655530 \*TY \*TV  
PTA -625M -21F -12P 99R 12/24  
PTA -4.5PL 2.94SCS -2.5DPR 3.0%DCE  
PTA +2.77T +1.43UDC +1.12FLC 99R 12/24  
GTPI +1684G

**Erbacres Aspen-Red-TW**

840 3221166133 Excellent-91 VVEEE @ 4-04

**FEMALE**

Registration pending  
Born: June, 2024

**Dymentholm Mr App Avalanche-TW**

CAN 11957107 \*RC \*CV \*TL \*TY \*TD  
PTA -317M -10F -9P 99R 12/24  
PTA +3.50T +2.60UDC +2.04FLC GTPI +1824G

**Triplecrown-JW Door Wisp-ET**

840 3128860372 VG-85-CAN \*RC  
3-03 2x 365d 35587 4.0 1424 3.5 1246  
2-01 2x 310d 17068 4.0 688 3.5 589

**Riverdown Unstopabull-Red**

CAN 11801450 \*TY \*TV  
PTA -175M -19F -18P 99R 12/24  
PTA +1.95T +1.96UDC +1.18FLC GTPI +1844G

**Apple-Pts Abrianna-Red-ET**

840 3147207027 Excellent-94 EEEEE 2E  
3-11 2x 365d 28520 4.6 1298 3.5 1007  
2-11 2x 312d 24930 4.4 1106 3.7 916  
5-09 2x 365d 26110 4.1 1063 3.3 862  
Life: 1408d 103090 4.3 4483 3.5 3622

*3rd Dam*

**KHW Regiment Apple-Red-ET EX-96 4E 39\***

9-01 2x 365d 36750 4.3 1582 3.3 1211  
Life: 2898d 240640 4.7 11394 3.7 9013

- All-American R&W 125,000 Lb Cow 2013
- Unanimous All-American Jr 2-Year-Old 2006

*4th Dam*

**Kamps-Hollow Altitude-ET EX-95 2E DOM 2\***

7-00 2x 365d 39690 4.7 1849 3.5 1385  
Life: 1844d 144460 4.4 6295 3.7 5288

*5th Dam*

**Clover-Mist Alisha-ET EX-93 3E DOM**

8-07 2x 365d 36920 4.2 1553 3.4 1258  
Life: 2999d 226470 4.7 10659 3.6 8149

*6th Dam*

**Clover-Mist Augy Star-ET EX-94 4E DOM**

7-10 2x 365d 43140 5.0 2136 3.3 1421  
Life: 2486d 206250 4.7 9793 3.5 7187

*7th Dam*

**D-R-A August EX-96 4E DOM**

8-05 3x 365d 27460 4.3 1187 3.2 871  
Life: 3443d 190200 4.4 8281 3.5 4818

- Nominated All-American Aged Cow 1986

*8th Dam*

**D-R-A Ideal Precious Leader EX-90 2E**

Life: 2456d 133250 4.0 5308

*9th Dam*

**D-R-A Princess Lad Leader EX-90 3E**

9-05 2x 305d 19160 4.2 809



**LUCK-E JORDY KRICKET-RED-ET EX-94 2E**  
**2ND DAM OF LOT 39**

*Nominated Junior All-American R&W Aged Cow 2024*

# 39

**GIBSON, WRIGHT & YOCUM**  
 4486 JACKSON RD  
 EMINENCE, KY 40019  
 502-379-2757

**Farnear Altitude-Red-ET**

840 3128013348 \*TY \*TV  
 PTA +249M +16F +17P 99R 12/24  
 PTA +.6PL 2.95SCS -3.3DPR 3.2%DCE  
 PTA +2.89T +2.51UDC +1.46FLC 99R 12/24  
 GTPI +2189G

**Luck-E KY Karma**

145407849 Very Good-86 VVVVV @ 2-03 \*RC

*Full sister to Jordy Cricket-Red*

**Luck-E Jordy Kayla-Red-ET EX-94**

• *Reserve Junior All-American R&W 5-Year-Old 2023*

**MISS ALTITUDE KARISMA-RED**

840 3293801090 99%RHA  
 Born: February 27, 2025

**Mr LR EDG Arvis 18196-ET**

840 3125201960 \*RC \*TY \*TV  
 PTA -421M +13F +7P 98R 12/24  
 PTA +1.76T +2.06UDC +1.25FLC GTPI +2181G

**Farnear TBR Aria Adler-ET**

72437575 Excellent-96 2E \*RC  
 5-11 2x 365d 38770 4.1 1608 3.4 1335  
 • *All-American Lifetime Production Cow 2021*

**Woodcrest King Doc**

840 3132417775 Excellent-90 GM 12/21 \*TY \*TV  
 PTA +1621M +66F +56P 99R 12/24  
 PTA +3.04T +2.02UDC +1.85FLC GTPI +2767G

**Luck-E Jordy Cricket-Red-ET**

840 3144856755 Excellent-94 EEEEE 2E  
 3-03 2x 365d 24770 3.6 898 3.0 732  
 2-00 2x 260d 10790 4.5 485 3.3 357  
 • *Nom Jr All-American R&W Aged Cow 2024*  
 • *Grand Champion, Mideast Fall R&W Jr Show 2024*

*3rd Dam*

**Luck-E Advent Kandie-Red-ET EX-95 EEEEE 2E**  
 5-04 2x 365d 40340 4.7 1877 3.4 1378

- *Unanimous All-American R&W 5-Year-Old 2014*
- *Red & White Cow of the Year 2014*

*4th Dam*

**Luck-E Rubens Kaylie-ET EX-92 EX-MS GMD \*RC**  
 4-05 2x 365d 43520 5.7 2466 3.7 1597

Life: 1633d 140350 4.9 6894 3.4 4784

*5th Dam*

**Luck-E Royal Klassy EX-94 3E GMD**  
 8-05 2x 365d 41710 4.1 1711 2.9 1222

- *Grand Champion, IL State Fair 1999*
- *HHM Jr All-American 5-Year-Old 1999*
- *Reserve Junior All-American Sr 3-Year-Old 1997*

*6th thru 11th Dams*

**Luck-E Command Karlyn EX-94 2E**  
 4-08 2x 365d 28690 3.8 1086 3.2 9137  
 Life: 1767d 109500 3.8 4154 3.4 3704

**Luck-E Mars Karlie-TW EX-90 3E**  
 6-08 2x 365d 35230 3.2 1143 2.7 943

Life: 2350d 171260 3.4 5791 2.7 4708

**Sun-Made Glendell Karmine-ET VG-87 VG-MS**  
 4-05 2x 340d 28870 2.8 807 2.6 740

**Hiatt Kay EX-90 DOM**  
 3-09 2x 313d 17680 3.9 682

**Bayless Fury Kay EX-92 2E GMD DOM**  
 6-03 2x 365d 21430 3.6 771

**Duke Daisy Spruceland VG-87**



COW-PALACE TATOO 4070 EX-90  
SELLS AS LOT 40

**40**

SARAH SHACKLEFORD  
860 ROCKY HOLLOW RD  
WAYNESBURG, KY 40489  
606-661-9882

**COW-PALACE TATOO 4070**

840 3216212354 Excellent-90 VEEVE @ 3-05  
Born: October 8, 2019  
3-01 2x 352d 32990 3.8 1261 3.2 1058  
2-00 2x 355d 27140 3.6 989 3.1 854

Sells dry

**Duckett Crush Tatoo-ET**

840 3137052923 \*TY \*TV  
PTA -213M -26F +4P 99R 12/24  
PTA +1.3PL 2.72SCS -2.3DPR 1.9%DCE  
PTA +2.86T +2.19UDC +.73FLC 99R 12/24  
GTPI +2045G

**Misty-Manor Buxton Harper**

840 3136218705 Excellent-90 EVEVE @ 3-02

**Maverick Crush**

CAN 12042760 \*TY \*TV \*TL \*TD  
PTA -682M -46F -9P 99R 12/24  
PTA +2.43T +1.50UDC +1.22FLC GTPI +2071G

**Duckett G Chip Tokyo-ET**

72366991 Excellent-93 EEEEE TL TD  
3-09 2x 365d 32930 3.9 1277 3.3 1076  
• Reserve All-American Milking Yearling 2015

**MYE038 Buxton-ET**

CAN 104875006 VG-85-CAN \*BY  
PTA +397M +2F -15P 99R 12/24  
PTA +1.41T +1.54UDC +1.04FLC GTPI +1803G

**Misty-Manor Sid Helen**

71084491 Very Good-87 VG-MS @ 3-08  
3-03 2x 305d 24500 3.6 884 3.0 736  
2-03 2x 305d 21000 3.7 784 3.1 646

*3rd Dam*

**Quad-R Attic Harmony** EX-93 EEEEE 3E  
7-06 2x 305d 30850 4.2 1292 3.1 945  
Life: 2409d 195340 4.2 8259 3.1 6015

*4th Dam*

**Quad-R Rudolph Heaven** VG-87 VG-MS  
5-03 2x 305d 23070 3.9 895 2.9 659

*5th Dam*

**Quad-R Encore Haybale** VG-86 EX-MS

*6th Dam*

**Da Brae Broker Rickie** VG-88 VEEVV  
4-08 2x 365d 41140 4.2 1747 3.2 1299  
Life: 2627d 167740 3.9 6495 3.2 5439



**BLONDIN GOLDWYN SUBLIMINAL-ETS EX-97 4E**  
**3RD DAM OF LOT 41**  
*Holstein USA Star of the Breed 2022*

**41**

**BRATCHER DAIRY**  
**6580 KY HIGHWAY 643**  
**CRAB ORCHARD, KY 40419**  
**606-282-3675**

**Luck-E Advancer-ET**

840 3220169818 \*RC \*TC \*TL \* TD  
 PTA -442M +16F +2P 82R 12/24  
 PTA -0.8PL 3.06SCS -4.8DPR 3.9%DCE  
 PTA +3.47T +2.17UDC +1.92FLC 81R 12/24  
 GTPI +1998G

**Bratcher-Vu A Skylar-Red-ET**

840 3273055913

*Maternal sisters to Ava Soulmate*

**Budjon-Vail Atw Stylish-ET EX-94-2E-CAN**

• *Nom All-American Milking Yearling 2017*

**Budjon-Vail Sebiscuit-Tw-ET EX-94-5Y-CAN**

**Budjon-Vail HP Drm Style-ET EX-93 2E MS:96**

**FEMALE**

Registration pending  
 Born: March, 2025

**Lindenright Moovin-ET**

CAN 12873743 \*RC \*TY \*TV  
 PTA -703M -26F -10P 99R 12/24  
 PTA +3.16T +2.66UDC +1.76FLC GTPI +1775G

**Luck-E Doc Azacaboom-ET**

840 3150766190 Excellent-92 EEEEE \*RC  
 3-09 2x 365d 38960 5.0 1950 3.3 1286  
 • *Intermediate Champion, IL State Show 2020*

**Farnear Altitude-Red-ET**

840 3128013348 \*TY \*TV  
 PTA +249M +16F +17P 99R 12/24  
 PTA +2.89T +2.51UDC +1.46FLC GTPI +2189G

**Budjon-Vail Ava Soulmate-ET**

840 3200059523 Excellent-92 EEEEE 2E \*RC  
 3-11 2x 365d 43010 3.4 1443 3.0 1278  
 Life: 1210d 123680 3.2 3909 3.0 3676

*3rd Dam*

**Blondin Goldwyn Subliminal-ETS EX-97 4E**

11-1 2x 365d 44740 4.3 1921 3.2 1451  
 Life: 3067d 310707 4.0 12360 3.4 10456

- *Res All-American Lifetime Production Cow 2021*
- *Res All-American Lifetime Production Cow 2020*
- *All-American Lifetime Production Cow 2017*
- *All-Canadian Mature Cow 2016*
- *HM All-American Junior 3-Year-Old 2012*

**Blondin R Marker Sublime EX-93-5YR-CAN 17\***

10-8 2x 365d 35789 4.7 1693 3.3 1179  
 Life: 5 Lacs 162494 5.0 8080 3.6 5855

*4th Dam*

**Blondin James Supra EX-CAN 9\***

4-08 2x 365d 33691 4.8 1631 3.6 1201  
 Life: 3 Lacs 115742 4.7 5386 3.6 4215

- *Reserve All-Canadian 4-Year-Old Cow 2004*

*5th Dam*

**Blondin Skychief Supra EX-93-3E-CAN 32\***

9-04 2x 365d 42758 4.1 1733 3.1 1305  
 Life: 6 Lact 263796 3.9 10207 3.4 8955

- *Grand Champion Berthier 2001*

*6th Dam*

**Blondin Starbuck Superlass VG-87 17\***

11-9 2x 365d 36180 4.1 1479 3.1 1131  
 Life: 8 Lact 250196 3.8 9486 3.2 7941

*7th Dam*

**Diamond Hill Warden Lass VG-87-CAN**

Life: 5 Lacs 108883 3.9 4284 3.2 3514

**NEXT THREE DAMS VG & EX IN CANADA**



**OPSAI DIAMNDBCK MADISON-RED EX-91**  
**2ND DAM OF LOT 42**

*HHM Jr All-American R&W Sr 2-Year-Old 2019*

# 42

**DREW & SHANA LUEKING**  
 23505 COLLEGE RD  
 CENTRALIA, IL 62801  
 618-495-2238

**Mr Laces Crshabull Lazer-ET**

840 3207552691 \*RC \*TY \*TV  
 PTA +95M +8F +3P 83R 12/24  
 PTA -2.6PL 3.16SCS -5.4DPR 3.6%DCE  
 PTA +3.76T +3.09UDC +1.32FLC 81R 12/24  
 GTPI +1987G

**Opsal Make U Miss Me-Red-ET**

840 3225413476 Good Plus-83 @ 2-10  
 2-05 2x 272d 22901 2.0 432 3.2 702 RIP

**LUCKY-KING LAZER MISLTOE**

840 3247041690 99%RHA \*RC  
 Born: December 1, 2023

Bred: March 5, 2025 to  
 Golden-Oaks Tango-Red-ET #3209185764

**OH-River-Syc Crushabull-ET**

840 3135145001 EX-92-CAN \*TY \*TV  
 PTA +408M -20F +7P 99R 12/24  
 PTA +3.24T +2.66UDC +.80FLC GTPI +2110G

**Lizettes Ava Beaded Lace-ET**

840 3147223626 Excellent-92  
 3-00 2x 305d 33630 3.3 1106 2.8 948  
 1-11 2x 305d 30400 3.3 1000 2.9 876

**Riverdown Unstopabull-Red**

CAN 11801450 \*TY \*TV  
 PTA -175M -19F -18P 99R 12/24  
 PTA +1.95T +1.96UDC +1.18FLC GTPI +1844G

**Opsal Diamndbck Madison-Red**

840 3136010239 Excellent-91 EEEEE 2E \*CD  
 2-02 2x 364d 24270 4.5 1084 3.6 882  
 • *HHM Jr All-American R&W Sr 2-Year-Old 2019*  
 • *HM All-American R&W Winter Yearling 2018*

*3rd Dam*

**Opsal Redbrst Maddie-Red-ET EX-90 EEEV**

5-11 2x 365d 37460 4.9 1853 3.1 1152  
 Life: 2105d 183770 4.5 8318 3.3 5975

*4th Dam*

**Opsal Duke Maesa-Red EX-92 EEEEE**

3-05 2x 365d 39490 4.2 1643 3.4 1327

*5th Dam*

**Opsal Sept Storm Maesa GP-80 \*RC**

2-00 2x 365d 28640 4.4 1261 3.3 939

*6th Dam*

**Opsal Veteran Mauve-Red VG-85 VG-MS**

2-00 2x 340d 25210 4.1 1028 3.4 853

*7th Dam*

**Opsal Frontiersman Mara GP-83 \*RC**

3-02 2x 342d 26870 3.8 1025 3.4 916

*8th Dam*

**Opsal Inspiration Margarita VG-85**

3-04 2x 365d 33500 3.1 1049 3.5 1159

*9th Dam*

**Ber-Mer Royal Comet Margie EX-94 3E**

7-09 2x 365d 27480 3.9 1067 3.3 900  
 Life: 2218d 143790 3.8 5405 3.2 4658





**MAPLE DOWNS D BACK ADDIE EX-94**  
**3RD DAM OF LOT 43**

*Res Intermediate Champion, Mid-East Fall National 2020*

**43**

CALEB, JOSIAH, HELENA, ADRIAN & ELLA OLSON  
 6653 FREDRICKSON RD  
 LENA, WI 54139  
 920-676-2516

**Stantons Chief-ET**

840 3129015989 \*TY \*TV A2A2  
 PTA +938M +7F +24P 99R 12/24  
 PTA +.7PL 2.71SCS -.8DPR 3.2%DCE  
 PTA +2.01T +2.14UDC +.33FLC 98R 12/24  
 GTPI +2269G

**Maple-Downs Hanans Adilee**

840 3253984507

*Maternal sister to Hanans Adilee*

**Maple-Downs Addison-ET EX-92 EEEEE \*RC**

2-00 2x 275d 21540 3.5 745 3.0 637

**EXCELERANT CHIEF ADALYN**

840 3257589267 99%RHA \*A2A2 \*AB  
 Born: December 12, 2024 Herd ID: 182

**Stantons High Octane-ET**

CAN 11696704 EX-93-CAN ST'17 \*TY \*TV  
 PTA +1253M +10F +19P 99R 12/24  
 PTA +2.32T +2.06UDC +.68FLC GTPI +2111G

**RockyMountain Uno Cheyenne-ET**

CAN 11445880 VG-85-2YR-CAN 14\*  
 3-09 2x 365d 15385 4.0 622 3.4 524  
 2-02 2x 365d 14690 4.5 663 3.4 504

**Siemers Exc Hanans 31753-ET**

3143986722 GM 12/23 \*TY \*TV A2A2 BB  
 PTA -1M +83F +41P 99R 12/24  
 PTA +3.56T +2.54UDC +2.06FLC GTPI +2841G

**Maple-Downs D Back Addie**

840 3136717973 Excellent-94 EEEEE 2E  
 4-03 2x 309d 50009 3.3 1646 2.7 1337  
 1-11 2x 365d 32680 4.1 1334 3.0 971  
 3-01 2x 305d 37520 3.1 1127 2.7 1004

• *1st Junior 3-Year-Old & Res Int Champion, Mid-East Fall National Show 2020*

*3rd Dam*

**Ms Atlees Windhammer Ackley VG-88 VEVVV**

2-10 2x 365d 35470 3.7 1304 2.8 991  
 Life: 1153d 109420 3.6 3921 2.7 2992

*4th Dam*

**Ms Atlees Goldwyn Adeline EX-93 EEEVE**

3-04 2x 365d 35120 4.4 1534 3.3 1147

*5th Dam*

**Ms Atlees Shottle Aubry-ET EX-92 EEEEE DOM**

2-03 2x 365d 31140 3.7 1148 3.2 1003

*6th Dam*

**MD-Delight Durham Atlee-ET EX-92 EEEEE DOM**

3-11 2x 365d 38290 5.5 2091 3.1 1177

• *All-American Senior 3-Year-Old 2005*

*7th Dam*

**MD-Delight Strm Amberlee-ET VG-88 EVEVV**

2-02 2x 365d 26170 3.7 969 3.2 835

*8th Dam*

**Ms Kingstead Chief Adeen-ET EX-94 2E DOM**

3-05 2x 310d 30180 4.0 1209 3.6 1077

Life: 1382d 100760 4.0 4010 3.6 3649

• *Nom All-American Jr 3-Year-Old 2000*

• *Nom All-American 4-Year-Old 2001*

• *Member All-American Produce 2000 & 2001*

*9th Dam*

**C Aitkenbrae Starbuck Ada EX-94 2E DOM**

13-8 2x 365d 25150 3.0 764 3.4 843

Life: 6 Lact 137732 3.4 4749 3.4 4647

• *All-American 3 Year Old Cow 1990*

• *All-American Produce of Dam 2000-2001*



# HOLSTEIN ASSOCIATION TERMS AND CONDITIONS FOR PUBLIC SALES

EFFECTIVE MARCH 2, 1996 - Amended October 1, 1997, June 28, 2000, June 23, 2002, and March 26, 2010

**TERMS:** The terms of the sale are cash unless arrangements are made prior to the sale or are printed in the sale catalog. Only when the above conditions are met will the buyer be entitled to the warranties listed below. In no case will animals be released unless settlement is made with the clerk of the sale.

**RESPONSIBILITY:** The seller, buyer, and manager of this sale are obligated to comply with the provisions of these terms and conditions.

**EXPORT SALES:** Buyer assumes all responsibility for health tests required by the importing country.

**BIDS:** The highest bidder is the buyer. Bidding parties or their agents are responsible for all bids placed. Every animal or lot presented for bidding is pledged to absolute sale. In case of dispute, the animal or lot will again be put up for advance bids, and if there is no advance bid, the animal or lot will be sold to the person the auctioneer accepted the last bid from. In case two or more claim the bid, the auctioneer will indicate the party whose bid he recognized. Other claimants will be given an opportunity to increase the bid and bidding will be restricted to the two or more claimants.

**BY-BIDDING:** Bidding directly or indirectly by the sole owner of any animal or lot is prohibited unless the intention to bid is disclosed specific to each animal in the catalog and announced when the animal enters the ring. Bidding by any member of a partnership, syndicate, or other entity having an ownership interest in an animal or lot is permitted.

**TRANSFER OF OWNERSHIP:** For all Registered Holsteins<sup>SM</sup>, the transfer of ownership to the buyer will be recorded on the records of Holstein Association USA and a certificate of registration showing that transfer of ownership will be provided to the buyer free of charge. For embryos, the transfer of ownership to the buyer will be recorded on the records of Holstein Association USA free of charge to the buyer.

**RISK:** All animals located at sale site are at the purchaser's risk as soon as struck off, but will be cared for free of charge for a maximum of 24 hours following the end of the sale.

## WARRANTIES:

- 1) Each consignor warrants clear title to the animal or lot, and the right to sell same.
- 2) To the best of the seller's knowledge, each animal is sound and healthy in every respect and embryos have been recovered, processed, frozen, transferred and graded in keeping with IETS recommendations unless otherwise noted in the catalog or announced from the auction stand. Every precaution will be taken to represent the physical condition of each lot exactly as is known. Examination of all purchases should be made immediately after the purchase and before the close of the sale, and if found not to be as represented, complaint must be reported to the sale management before the close of the sale. In the event no complaint is filed, it is understood that the buyer assumes full ownership in the case of animals at sale site together with all risks, after which no representations of the seller can be challenged through the sale management. Heifers that never calved are in no way guaranteed as to the condition of their udders following calving.
- 3) **Breeding Warranty**  
The seller guarantees all animals to be breeders, but not beyond the purchase price, with the following understanding:
  - a. Males - Should any bull after reaching the age of fourteen months fail to prove a breeder after being used for two months on cows or heifers known to be breeders, the matter shall be reported in writing to the seller within three months of the sale date. The report must include the animal's examination record, a written statement of treatment, and a statement of the animals' inability to breed,

by a licensed veterinarian. The seller has the option to refund the purchase price or make other settlement that is satisfactory to the buyer. In either case the rights of ownership of the animal return to the seller. The seller makes no guarantees with respect to the ability to freeze semen.

- b. Females - All females are guaranteed to be breeders with the exception of:
  1. Cows over 7 years of age when sold;
  2. Cows and/or heifers carrying a pregnancy that is the result of an embryo transfer.

Report of a non-breeder must occur in writing within 3 months of the date of sale or before the animal reaches 21 months of age and must be submitted to the seller. The report must include the animal's examination record, a written statement of treatment, and a statement of the animals' inability to breed, by a licensed veterinarian. The seller has the option to refund the purchase price or make other settlement that is satisfactory to the buyer. In either case the rights of ownership of the animal return to the seller.

Females bred when sold and pronounced in calf are presumed to be pregnant but pregnancy is not guaranteed unless so announced. The seller makes no warranty that pregnant cows will deliver calves or that they will carry calves full term.

- c. If, after the sale, embryos or oocytes are recovered from a female or an attempt is made to superovulate her, this negates the breeding warranty unless there is a separate written agreement between buyer and seller.

**SHIPPING:** Assistance will be given in arranging shipping of the animals after the sale. All costs, risks and responsibility will be borne by the purchaser.

**PEDIGREE INFORMATION:** All production, classification, type and production summaries are current. Only information recorded on Holstein Association USA pedigrees is used. Any production or classification records supplied by the seller or consignor will be properly identified as provided by owner. Records in progress are identified as such.

**GENOMIC INFORMATION:** If genomic information on the animal or embryo is available, it must be dated and disclosed at or before the time of sale.

**EMBRYO TRANSFER:** All registered animals that have resulted from embryo transfer are identified with one of the following suffixes in the name: ET, ETS (from split embryo), or ETN (from nuclear transfer). If unregistered, the appropriate technology will be identified. Donor dams are identified.

**HEALTH WARRANTY:** The seller will provide an official health certificate to the buyer for each animal showing the results of all health tests made in preparation for this sale as required by the state where the cattle reside. Other health tests completed for this sale will be disclosed.

**ERRORS:** The material in this catalog has been carefully edited. If any errors or omissions are discovered, they will be announced. Such announcements take precedence over that printed in this catalog.

**ACCIDENT:** The sale management, the consignors, and the owner of the grounds will not be responsible in any case for the condition of the grounds or the behavior of the animals and disclaim any liability in the event of personal accident or property loss.

**LIMITATIONS OF WARRANTIES:** Warranties contained herein, unless terminated earlier, will cease upon the resale of an animal.

*Notes*

---

---

---

---

---

---

---

---

---

---

---

## Index

|   |        |
|---|--------|
| BRATCHER DAIRY.....                               | 34, 41 |
| BRATCHER, CARRIER & BUCKLEY.....                  | 36     |
| CALL, BRIAN.....                                  | 18     |
| CALL, CHASE & KAVERMAN, LYDIA & KORBIN.....       | 27     |
| CHAMBERS, WYATT.....                              | 5      |
| CHANDLER, LOGAN.....                              | 15     |
| C & P SHOW CATTLE.....                            | 19     |
| DARNELL, KATIE.....                               | 22     |
| EBY, JORDAN AND LAFOLLETTE, ROBERT & LINDSAY..... | 3      |
| GIBSON, SCHMITT, MEYER & WRIGHT.....              | 24     |
| GIBSON, WRIGHT & YOCUM.....                       | 39     |
| JAMISON, BOBBY & LINDA.....                       | 31, 32 |
| JONES, JACKSON.....                               | 7      |
| KLINEDELL FARMS LLC.....                          | 4      |
| KOEHN, RILEY.....                                 | 20     |
| LUEDTKE, KRISTA.....                              | 17     |
| LUEKING, DREW & SHANNA.....                       | 29, 42 |
| MAJOR, CARTER.....                                | 38     |

|  |        |
|--|--------|
| MAJOR, CARTER & ADDISON.....                     | 13     |
| MCWILLIAMS, CLYDE & CHARLENE.....                | 9      |
| MITCHELL, MATTHEW.....                           | 2, 23  |
| NEUMAN, CATHERINE.....                           | 37     |
| OLSON, CALEB, JOSIAH, HELENA, ADRIAN & ELLA..... | 6, 43  |
| PERRY, KAITLYN.....                              | 28     |
| SHACKLEFORD, SARAH.....                          | 40     |
| SPOONAMORE & BRATCHER.....                       | 21     |
| THE BRAXTON COMPANY.....                         | 12, 16 |
| TURNER, LIZZY AND JENKINS, EMMA & LEAH.....      | 14, 30 |
| VANNOY, EMMETT.....                              | 6      |
| VANNOY, SCHMITT, WRIGHT & DARNELL.....           | 8      |
| WADDELL, KENNEDY & MAGGIE.....                   | 33     |
| WICKER, JD & REBECCA.....                        | 35     |
| WOKER, BRIAN.....                                | 1      |
| WOKER, BRETT.....                                | 10, 11 |
| ZOELZER, ROBERT & WOKER, BRIAN.....              | 25, 26 |