

G & E Farms Premium Assured Heifer Sale

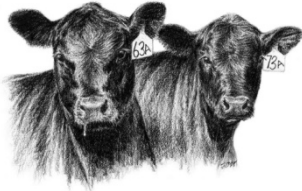

**March 29, 2025
12:30 pm
G & E Sale Facility
Gretna, Virginia**

Consigners

G & E Farm, George Winn, Gretna, VA

Shelton Angus Farm, W. H. "Buddy" Shelton, Gretna, VA

Dogwood Farm, Marty Winn, Axton, VA

Willow Oak Livestock, Blake Hutcherson, Gretna, VA

Spring Hollow Farms, Jimmy & J.B. Gregory, Java, VA

Calhoun Cattle, Jay Calhoun, Callands, VA

Glen Valley Farms, Dizzy Garten, Covington, VA

Videos available at www.sheltonangus.com

G & E Farms Premium Assured Heifer Sale 2025

COWBUYER Online Bidding

Live internet bidding at www.cowbuyer.com

Pre-registration and pre-approval are required. Contact Aaron Ray Tompkins at 336-363-4639.

On-Site Bidding

As always, on-site bidding is still available. Pick up a buyer number at the window in the sale barn when you arrive on sale day. Heifers will be offered by their pens, but you may choose individuals from each pen. Pairs will be offered individually. Cattle will be sold with accompanying video footage, but will not enter the sale ring. Cattle will be available for viewing at the G&E sale facility Friday afternoon, 03/28/2025 and prior to the sale Saturday, 03/29/2025. Lunch will be provided prior to the sale.

G & E Premium Assured Heifer Sale 2025 Sale Order

<u>VPA Tagged Heifers</u>	<u>Cow / Calf Pairs</u>	Non-VPA Tagged Heifers
Pen 11 Registered	Pen 15A - 84I	Pen 12
Pen 2 Angus	- I8	Pen 14
Pen 8	- 7I	Pen 13
Pen 9	- 113K	
Pen 10	- 46K	(only missing the paper
Pen 5A	- 45K	work for the PI BVD test)
Pen 3A	- 23K2	
Pen 4A	- 82K	
Pen 1	- 103K	
Pen 5B		
Pen 3B	Pen 15B - 217	
Pen 6		
Pen 7		
Pen 4B		

*Heifers will be offered by their pens, but you may choose individuals from each pen. Pairs will be offered individually. Cattle will be sold with accompanying video footage, but will not enter the sale ring.

**VA Premium Assured Heifers
Open and Bred Heifer Program Requirements
Premium Assured Level
Heifers must meet all of the following requirements**

PHYSICAL REQUIREMENTS

Age –

Bred Heifers

Stated birth date with projected age at calving being:

22 to 26 months of age (Spring calving heifers)

22 to 26 months of age (Fall calving heifers).

Open Heifers

Stated birth date with age at sale between 11 to 17 months of age.

Frame size – All heifers must be frame score 4.5-6.5.

Structure – All heifers must be deemed structurally correct by the local VA Premium Assured Heifer Committee which includes the local Animal Science Extension Agent.

Muscling – All heifers must possess adequate muscling without being extreme. Muscling score 2.5 to 1.0 (upper half of 2 muscling and better).

Body condition score – All heifers must be BCS 5 to 7 (1=emaciated; 9=obese).

HEALTH REQUIREMENTS

Vaccinations - All vaccinations given in accordance to label directions including booster if required.

- IBR-PI3, BRSV, BVD (type 1 & 2 – MLV w/Fetal Protection)
- 7-way clostridial.
- 5-way leptospirosis (2 doses for bred heifers).

Parasite controls

- Fall sales – Endecticide within 60 days and before November 1.
- Spring sales - Endecticide within 30 days and after February 1.
- Endecticides are products that control both internal and external parasites.

Defects

- Heifers with bad eyes, horns, rat-tails, bob tails or frozen ears will not be accepted.
- Any lame animals will not be accepted.

Tests

- Tested negative for BVD-PI.
- No Brucellosis tests required.
- All service sires must be BVD-PI negative.

Identification

- An EID Tag is required.

GENETIC REQUIREMENTS

Breeds – Any heifer breed or breed combinations are eligible, but breeds must be specified.

Service sires – *Bred Heifers*

- Service sire must be identified.
- All service sires must be in the best 40% for both calving ease (CE) and birth weight (BW) EPDs and meet VQA requirements for growth EPD. See Table 1 and Table 2. No requirement for milk EPD, but milk EPD must be listed.

REPRODUCTIVE REQUIREMENTS

Open Heifers – All open heifers must have a reproductive exam by an approved professional. Heifers may not have received any growth implants.

Pelvic area – All heifers must have a yearling pelvic area of 150 cm² or greater at prebreeding (presale) examination. Heifers with pelvic areas <150 cm² may not be sold. Pelvic areas need to be reported but will not be listed in the sale catalog.

Reproductive tract score – All open heifers for sale that are 12 months old or older must have a RTS of 3 or better. (Colorado State reproductive tract scoring system).

Open guarantee - All heifers will be guaranteed open on sale day (except heifers sold as exposed). If a heifer sold as open is proven pregnant by a veterinarian within 30 days of the sale, the consignor will replace the heifer or refund the sale price of the heifer and take possession of the heifer.

Bred Heifers

Conceived within restricted time period - All heifers must have conceived within the first 50 days following initial artificial inseminations and/or natural mating.

Pelvic area – All heifers must have a yearling pelvic area of 150 cm² or greater at prebreeding examination or a pelvic area of 180 cm² or greater at pregnancy examination. Heifers not meeting this requirement may not be sold as VAPAH. Pelvic areas need to be reported but will not be listed in the sale catalog.

Pregnant guarantee - All heifers will be guaranteed pregnant on sale day. If a heifer sold as pregnant is proven open by a veterinarian within 30 days of the sale, the consignor will replace the heifer or refund the sale price of the heifer and take possession of the heifer.

Certification requirements – In order to be tagged and sold as VAPAH, heifers and data need to be certified by the Animal Science Extension Agent or Beef Specialist.

Table 1. Service Sire Birth Weight and Calving Ease EPD Requirements

Service Sires for Commercial Heifers (top 40th percentile Angus equivalent)

Breed	Angus
CE EPD (min.)	+8
BW EPD (max.)	+0.8

Table 2. Service Sire Minimum YW EPD Requirements (Specification also applies to Sire of Heifer for Premium Assured Plus Designation)

Breed	Minimum YW EPD (top 70 th percentile)						
	Bull Birth Year						
	2023	2022	2021	2020	2019	2018	2017
Angus	+95	+92	+90	+88	+85	+78	+76
Charolais	+95	+94	+49	+49	+47	+43	+40
Gelbvieh (PB)	+90	+89	+87	+87	+82	+86	+85
Gelbvieh Balancer	+100	+98	+96	+95	+88	+92	+93
Hereford	+80	+80	+79	+78	+78	+75	+74
Limousin	+81	+81	+85	+85	+77	+80	+78
Lim-Flex	+101	+99	+96	+95	+95	+90	+89
Red Angus	+89	+88	+88	+87	+87	+77	+78
Shorthorn	+60	+60	+69	+69	+69	+68	+68
Simmental (PB)	+107	+106	+105	+105	+93	+86	+83
Simmental Hybrid	+108	+106	+106	+105	+89	+86	+83

Premium Assured Plus Level

In addition to all previously described requirements

Sire of Heifer

- Sire of heifer must be identified.
- Minimum EPD requirements- Sire of heifer must meet VQA requirements for YW EPD (Table 2)

For additional information on the VAPAH program, contact Dr. Scott Greiner at 540-231-9159.

DWF - PEN 1 Dogwood Farm - Marty Winn, Axton, VA (276-732-1247)

VPA	FARM TAG	SIRE	SERVICE SIRE	DUE DATE
1766	K17	SS Identified	N.S. DWF J13	Late 09-25
1767	K6	Craftsman	N.S. DWF J13	Late 09-25
1768	K13	Gibson	N.S. DWF J13	Early 10-25
1769	K44	Veracious	N.S. DWF J13	Early 10-25
1770	K14	Gibson	N.S. DWF J13	Mid 10-25

**Registered with DNA enhanced EPDs. Will transfer on request.
Contact Marty for more information 276-732-1247.*

DWF Individual EPDs	CED	BW	WW	YW	M	\$C
DWF J13	+13	-1.2	+57	+113	+34	+264
K17 (20953216)	+7	+2.4	+73	+137	+30	+329
K6 (20953423)	+11	+1	+58	+104	+41	+281
K13 (20953235)	+7	-1.0	+72	+133	+35	+284
K44 (20953341)	+6	+4.0	+68	+126	+32	+357
K14 (20953230)	+6	-.1	+78	+148	+43	+321

DWF - PEN 2 Dogwood Farm - Marty Winn, Axton, VA (276-732-1247)

VPA	FARM TAG	SIRE	SERVICE SIRE	DUE DATE
1763	K12	Veracious	A.I. North Star	09-12-25
1764	K20	Craftsman	A.I. Full House	09-12-25
1765	K45	BCF Jet Stream	A.I. North Star	09-12-25

**Registered with DNA enhanced EPDs. Will transfer on request.
Contact Marty for more information 276-732-1247.*

DWF Individual EPDs	CED	BW	WW	YW	M	\$C
Bear Mtn North Star	+14	-.7	+79	+149	+25	+311
WR Full House	+19	-1.3	+62	+123	+38	+352
K12 (20953336)	+7	+1	+63	+114	+18	+269
K20 (20953426)	+1	+3.8	+83	+150	+31	+277
K45 (20953220)	-1	+4.9	+71	+130	+28	+291

JC - PEN 3A Calhoun Cattle - Jay Calhoun, Callands, VA (434-688-1196)

VPA	FARM TAG	SIRE	SERVICE SIRE	DUE DATE
1748	041	Niagara	A.I. Home Town	09-12-25
1749	060	Niagara	A.I. Home Town	09-12-25
1750	173	Tahoe	A.I. Home Town	09-12-25
1826	058	Niagara	A.I. Home Town	09-12-25
1772	120	Tahoe	A.I. Home Town	09-12-25
1773	092	Calhoun Herd Sires	A.I. Home Town	09-12-25
1775	078	Calhoun Herd Sires	A.I. Home Town	09-12-25

JC - PEN 3B Calhoun Cattle - Jay Calhoun, Callands, VA (434-688-1196)

VPA	FARM TAG	SIRE	SERVICE SIRE	DUE DATE
1747	066	Niagara	N.S. 41J/8124	10-20-25
1771	111	Calhoun Herd Sires	N.S. 41J/8124	10-20-25
1774	022	Tahoe	N.S. 41J/8124	10-11-25

Calhoun Cattle Herd Sires	CED	BW	WW	YW	M
GAR Home Town	+15	-.6	+63	+118	+26
WHS Playbook 41J	+11	-.6	+75	+132	+34
LLF 431 Fortress 8124	+14	-1.7	+65	+118	+38
SS Niagara Z29	+5	+.9	+69	+138	+27
Tehama Tahoe B767	+9	+.3	+79	+134	+25
WHS Ashland 56J	+5	+2.0	+74	+125	+34
WHS Growth Fund J13	+10	+1.4	+85	+148	+21

SHF - PEN 4A Spring Hollow Farms - Jimmy & J.B. Gregory, Java, VA (434-251-1063)

VPA	FARM TAG	SIRE	SERVICE SIRE	DUE DATE
1736	L089	Spring Hollow Herd Sires	A.I. Home Town	09-13-25
1737	L047	LMF Madison B752	A.I. Home Town	09-13-25
1740	L184	LMF Madison B752	A.I. Home Town	09-13-25
1741	L009	Spring Hollow Herd Sires	A.I. Home Town	09-13-25
1743	L096	Spring Hollow Herd Sires	A.I. Home Town	09-13-25
1744	L171	HPCA Veracious	A.I. Home Town	09-13-25
1745	L230	GAR Home Town	A.I. Tahoe	09-13-25

SHF - PEN 4B Spring Hollow Farms - Jimmy & J.B. Gregory, Java, VA (434-251-1063)

VPA	FARM TAG	SIRE	SERVICE SIRE	DUE DATE
1738	L040	LMF Madison B752	N.S. 68J/74K/390	10-29-25
1739	L101	Spring Hollow Herd Sires	N.S. 68J/74K/390	10-29-25
1742	L254	HPCA Veracious	N.S. 68J/74K/390	10-29-25

Spring Hollow Herd Sires	CED	BW	WW	YW	M
GAR Home Town	+15	-.6	+63	+118	+26
Tehama Tahoe B767	+9	+.3	+79	+134	+25
WHS Ashland 68J	+15	-2.5	+72	+133	+33
WHS Guarantee 74K	+13	-1.7	+88	+146	+30
LLF 977 Bold Ruler 390	+14	-.2	+84	+149	+41
LMF Madison B752 (SIM AN)		-.1	+70	+118	+31
HPCA Veracious	+9	+.8	+73	+132	+31
WHS Proactive 52H	+8	+.6	+69	+126	+23

Animal ID Number	Sire	Maternal Grand Sire	Bred to	Igenity Maternal Index	Igenity Production Index	Igenity Terminal Index	Maternal							Production					Carcass				
							BW	CED	CEM	HPR	MILK	STAY	DOC	WW	ADG	YW	RFI	SC	MARB	REA	FAT	TEND	HCW
L171	HPCA Veracious	NA	GAR Hometown	5.25	7.05	8.50	8	4	5	4	2	4	3	10	10	10	6	5	8	10	4	9	10
L047	LMF Madison B752	NA	GAR Hometown	6.5	6.55	6.70	6	6	7	5	6	6	2	8	7	8	4	8	6	8	5	5	7
L184	LMF Madison B752	NA	GAR Hometown	5.75	5.50	7.20	10	3	3	8	5	3	4	10	9	9	4	6	5	10	3	3	8
L009	Natural Service	NA	GAR Hometown	5.3	5.65	7.20	6	6	5	7	4	2	5	9	9	9	8	5	8	6	7	3	10
L089	Natural Service	NA	GAR Hometown	4.95	5.05	6.15	6	8	6	3	6	2	6	7	7	7	7	7	6	6	5	7	7
L096	Natural Service	NA	GAR Hometown	4.6	5.15	6.15	5	7	6	4	6	2	5	5	6	6	7	6	7	8	4	5	6
L230	GAR Hometown	Hooks Beacon 56B	Tehama Tahoe B767	4.45	6.15	7.85	4	7	6	3	3	1	8	7	8	8	6	4	9	10	6	4	9
L040	LMF Madison B752	NA	Natural Service	5.4	6.65	7.35	6	4	5	5	5	6	3	6	6	7	5	4	7	8	3	5	8
L101	Natural Service	NA	Natural Service	5.2	5.55	5.75	4	6	7	3	7	4	6	5	4	4	5	6	8	5	5	3	5
L254	HPCA Veracious	NA	Natural Service	5.05	6.10	7.85	7	5	3	6	6	3	3	8	10	9	7	6	7	9	5	7	10

Neogen commercial female genetic tests. Contact JB Gregory for more details (434-251-1063).

WO - PEN 5A Willow Oak Livestock - Blake Hutcherson, Gretna, VA (434-770-9260)

VPA	FARM TAG	SIRE	SERVICE SIRE	DUE DATE
1732	K599X	Unique 45H	A.I. North Star	08-31-25
1731	K1407	Exclusive 1084	A.I. North Star	08-31-25
1734	KI10	Unique 45H	A.I. North Star	09-16-25

WO - PEN 5B Willow Oak Livestock - Blake Hutcherson, Gretna, VA (434-770-9260)

VPA	FARM TAG	SIRE	SERVICE SIRE	DUE DATE
1735	K7064	Fortune Teller	N.S. J56	09-24-25
1733	K02	Unique 45H	N.S J56	10-08-25

Willow Oak Herd Sires	CED	BW	WW	YW	M
Bear Mtn North Star	+14	-.7	+79	+149	+25
Willow Oak Home Town J56	+13	-.1	+66	+125	+27
WHS Unique 45H	+11	-.5	+77	+137	+29
M C Exclusive 1084	+4	+2.2	+70	+125	+21
Fortune Teller (SIM AN)		-4.1	+75	+126	+26

**GE - PEN 6 G & E Farm - George Winn, Gretna, VA (434-489-4458)
Graham Winn, Gretna, VA (434-251-1766)**

VPA	FARM TAG	SIRE	SERVICE SIRE	DUE DATE
1709	161	Tahoe	N.S. G2/I9	10-21-25
1717	342	Tahoe	N.S. G2/I9	10-21-25
1718	405	Tahoe	N.S. G2/I9	10-21-25
1720	473	Tahoe	N.S. G2/I9	10-21-25
1728	664	Tahoe	N.S. G2/I9	10-21-25
1729	672	Tahoe	N.S. G2/I9	10-21-25

**GE - PEN 7 G & E Farm - George Winn, Gretna, VA (434-489-4458)
Graham Winn, Gretna, VA (434-251-1766)**

VPA	FARM TAG	SIRE	SERVICE SIRE	DUE DATE
1701	3	Investment	N.S. G2/I9	10-21-25
1703	16 (BWF)	Investment	N.S. G2/I9	10-21-25
1708	51	Investment	N.S. G2/I9	10-26-25
1713	308	Home Town	N.S. G2/I9	10-21-25
1719	454	Home Town	N.S. G2/I9	10-21-25
1723	554	Home Town	N.S. G2/I9	10-21-25
1714	325	Capital	N.S. G2/I9	10-21-25
1730	697	Capital	N.S. G2/I9	10-21-25

G&E Herd Sires	CED	BW	WW	YW	M
DWF Surefire of E6 G2	+13	-.9	+57	+101	+33
DWF Tahoe of F10 I19	+17	-1.6	+73	+122	+29
Tehama Tahoe B767	+9	+.3	+79	+134	+25
WHS Investment	+11	+2.4	+103	+186	+30
GAR Home Town	+15	-.6	+63	+118	+26
WHS Capital	+12	+1.7	+95	+169	+24

**GE - PEN 8 G & E Farm - George Winn, Gretna, VA (434-489-4458)
Graham Winn, Gretna, VA (434-251-1766)**

VPA	FARM TAG	SIRE	SERVICE SIRE	DUE DATE
1710	179	Tahoe	A.I. County Road	09-11-25
1711	216	Tahoe	A.I. County Road	09-11-25
1712	241	Tahoe	A.I. County Road	09-11-25
1715	327	Tahoe	A.I. County Road	09-11-25
1716	339	Tahoe	A.I. County Road	09-11-25
1721	536	Tahoe	A.I. County Road	09-11-25

**GE - PEN 9 G & E Farm - George Winn, Gretna, VA (434-489-4458)
Graham Winn, Gretna, VA (434-251-1766)**

VPA	FARM TAG	SIRE	SERVICE SIRE	DUE DATE
1722	537	Tahoe	A.I. County Road	09-11-25
1724	556	Tahoe	A.I. County Road	09-11-25
1725	565	Tahoe	A.I. County Road	09-11-25
1726	630	Tahoe	A.I. County Road	09-11-25
1727	645	Tahoe	A.I. County Road	09-11-25

**GE - PEN 10 G & E Farm - George Winn, Gretna, VA (434-489-4458)
Graham Winn, Gretna, VA (434-251-1766)**

VPA	FARM TAG	SIRE	SERVICE SIRE	DUE DATE
1702	10	Investment	A.I. County Road	09-11-25
1704	23	Investment	A.I. County Road	09-11-25
1705	36	Investment	A.I. County Road	09-11-25
1706	49	Investment	A.I. County Road	09-11-25
1707	50	Investment	A.I. County Road	09-11-25

G&E Herd Sires	CED	BW	WW	YW	M
Yon County Road H1389	+14	-1.2	+81	+140	+36
Tehama Tahoe B767	+9	+3	+79	+134	+25
WHS Investment	+11	+2.4	+103	+186	+30

WHS - PEN 11 Shelton Angus Farm, W.H. "Buddy" Shelton - Gretna, VA (434-251-7149)

VPA	FARM TAG	SIRE	SERVICE SIRE	DUE DATE
1751	7L	Statesman	A.I. Powercat	09-11-25
1752	67L	Gibson	A.I. North Star	09-11-25
1753	L8	Home Town	A.I. North Star	09-11-25
1754	69L	Craftsman	A.I. Powercat	09-11-25
1755	35L	Iconic	A.I. Flagship	09-11-25
1756	114L	Top Cut	A.I. Discipline	09-11-25
1757	28L	Exponential	A.I. Crosswind	09-11-25
1758	94L	Comstock	A.I. Discipline	09-11-25
1759	74L	Top Cut	A.I. Discipline	10-03-25
1760	68L	Craftsman	A.I. Crosswind	10-04-25
1761	41L	Craftsman	A.I. Comstock	10-04-25
1762	84L	Regiment	A.I. Comstock	10-27-25

** Registered - will transfer. More registration information is in supplemental booklet at pen. Contact Buddy for more details 434-251-7149.*

Shelton Individual EPDs	CED	BW	WW	YW	M	SC
GAR Powercat	+12	+0	+79	+153	+26	+384
Bear Mtn North Star	+14	-.7	+79	+149	+25	+311
Yon Flagship	+19	-1.3	+84	+154	+24	+331
Yon Discipline	+17	-.9	+85	+153	+34	+365
VAR Crosswind 1361	+16	-1.9	+68	+124	+25	+346
Woodhill Comstock	+13	-2.1	+60	+111	+44	+345
7L (20991619)	+14	-1.1	+81	+146	+38	+345
67L (20991613)	+8	-1.3	+76	+133	+31	+292
L8 (20991600)	+8	+1.0	+71	+132	+28	+336
69L (20985211)	+10	-.2	+74	+134	+31	+315
35L (20985205)	+11	-.5	+73	+125	+37	+272
114L (20991608)	+13	+.1	+67	+120	+31	+311
28L (20988903)	+13	-1.0	+86	+144	+31	+288
94L (20985206)	+14	-2.6	+66	+127	+35	+319
74L (20991607)	+14	-.9	+90	+146	+26	+331
68L (20991620)	+6	+.7	+84	+146	+39	+300
41L (20985210)	+4	+1.7	+93	+161	+33	+267
84L (20991624)	+8	+1.4	+99	+183	+19	+296

GVF - PEN 12 Glen Valley Farm, Dizzy Garten, Covington, VA (540-969-9923)

VPA	FARM TAG	SIRE	SERVICE SIRE	DUE DATE
	900	Glen Valley Herd Sires	A.I. Clarity K6	09-23-25 (B)
	901	Glen Valley Herd Sires	A.I. Clarity K6	09-23-25 (H)
	902	Glen Valley Herd Sires	A.I. Clarity K6	09-23-25 (H)
	903	Glen Valley Herd Sires	A.I. Clarity K6	09-23-25 (H)
	904	Glen Valley Herd Sires	A.I. Clarity K6	09-23-25 (H)
	905	Glen Valley Herd Sires	A.I. Clarity K6	09-23-25 (H)
	906	Glen Valley Herd Sires	A.I. Clarity K6	09-23-25 (H)
	907	Glen Valley Herd Sires	A.I. Clarity K6	09-23-25 (H)
	908	Glen Valley Herd Sires	A.I. Clarity K6	09-23-25 (H)
	909	Glen Valley Herd Sires	A.I. Clarity K6	09-23-25 (B)
	910	Glen Valley Herd Sires	A.I. Clarity K6	09-23-25 (B)
	911	Glen Valley Herd Sires	A.I. Clarity K6	09-23-25 (B)
	912	Glen Valley Herd Sires	A.I. Clarity K6	09-23-25 (H)
	913	Glen Valley Herd Sires	A.I. Clarity K6	09-23-25 (H)
	914	Glen Valley Herd Sires	A.I. Clarity K6	09-23-25 (B)

GVF - PEN 13 Glen Valley Farm, Dizzy Garten, Covington, VA (540-969-9923)

VPA	FARM TAG	SIRE	SERVICE SIRE	DUE DATE
	920	Glen Valley Herd Sires	N.S. Wildcat K491	Sept/Oct 25
	921	Glen Valley Herd Sires	N.S. Wildcat K491	Sept/Oct 25
	922	Glen Valley Herd Sires	N.S. Wildcat K491	Sept/Oct 25
	923	Glen Valley Herd Sires	N.S. Wildcat K491	Sept/Oct 25
	924	Glen Valley Herd Sires	N.S. Wildcat K491	Sept/Oct 25
	925	Glen Valley Herd Sires	N.S. Wildcat K491	Sept/Oct 25
	926	Glen Valley Herd Sires	N.S. Wildcat K491	Sept/Oct 25
	927	Glen Valley Herd Sires	N.S. Wildcat K491	Sept/Oct 25
	928	Glen Valley Herd Sires	N.S. Wildcat K491	Sept/Oct 25
	929	Glen Valley Herd Sires	N.S. Wildcat K491	Sept/Oct 25

Glen Valley Herd Sires	CED	BW	WW	YW	M
WHS Clarity K6	+12	+8	+80	+140	+21

These Glen Valley heifers are sired by the proven A.I. bulls Tahoe or Growth Fund, or by top-end, performance-tested WHS and KCF herd bulls. The A.I. pregnancies have been fetal sexed and this is denoted by the due dates. The natural service heifers were pasture bred to KCF Wildcat K491 and pregnancies are confirmed to be due September 10 through October 30, 2025.

GVF - PEN 14 Glen Valley Farm, Dizzy Garten, Covington, VA (540-969-9923)

VPA	FARM TAG	SIRE	SERVICE SIRE	DUE DATE
	915 (Red)	Glen Valley Herd Sires	A.I. All American	09-23-25 (B)
	916 (Red)	Glen Valley Herd Sires	A.I. All American	09-23-25 (B)
	917 (Red)	Glen Valley Herd Sires	A.I. All American	09-23-25 (B)
	918 (Red)	Glen Valley Herd Sires	A.I. All American	09-23-25 (H)
	919 (Red)	Glen Valley Herd Sires	A.I. All American	09-23-25 (H)

Glen Valley Herd Sires	CED	BW	WW	YW	M
All American J109 (Gelbvieh)	+12	-.6	+89	+140	+22

These Glen Valley red heifers are sired by the proven Red Angus A.I. sire Stockmarket or Explosive Cattle Company herd bulls. The A.I. pregnancies have been fetal sexed and this is denoted by the due dates.

WHS - PEN 15A Shelton Angus Farm, W.H. "Buddy" Shelton - Gretna, VA (434-251-7149)

FARM TAG	BIRTH DATE	SIRE	SERVICE SIRE	DUE DATE	CALF #	CALF DOB	CALF SIRE
84I	09-08-20	Enhance	Step Up	10-16-25	84M (H)	10-26-24	55K
I8	09-27-20	Ashland	Winchester	10-04-25	85M (H)	11-07-24	K15
7I	10-07-20	Fireball	RiseAbove	11-05-25	3M (H)	11-06-24	K17
46K	09-25-22	Surpass	L14/116L	11-16-25	48M (H)	11-04-24	89K
23K2	09-16-22	Surpass	L14/121K	12-06-25	39M (B)	11-10-24	121K
45K	10-19-22	Entice	L14/116L	11-26-25	51M (B)	11-22-24	121K
82K	09-22-22	Veracious	L14/121K	11-21-25	88M (B)	12-16-24	121K
113K	09-10-22	Regiment	L14/121K	12-06-25	122M (B)	11-17-24	89K
103K	09-13-22	Guarantee	L14/116L	Exposed 03-21-25	117M (S)	11-17-24	121K

** Registered - will transfer. More registration information is in supplemental booklet at pen. Contact Buddy for more details 434-251-7149.*

46K, 23K2, 45K, 82K, and 113K were preg checked by ultrasound on 03-26-25. 103K is unable to verify, but had a natural service on 03-21-25. All cows were vaccinated with Triangle 10HB and dewormed with Eprinex in early March. All calves have been vaccinated twice with Vision 7/Somnus and have had Titanium 5 and Nasalgen 3PMH. They have also been dewormed with Eprinex.

Shelton Angus EPDs	CED	BW	WW	YW	M	\$C
WHS Fireball 55K	-1	+4.0	+87	+150	+25	+357
WHS Growth Fund K15	+11	-.1	+76	+133	+24	+288
WHS Growth Fund K17	+12	-1.3	+83	+147	+29	+288
WHS Investment 89K	+16	-.3	+89	+160	+24	+262
WHS Dual Threat 121K	+18	-2.7	+77	+129	+30	+292
WHS Veracious 116L	+10	+1	+79	+134	+33	+369
WHS Jameson L14	+10	+0	+87	+143	+29	+345
84I (20025505)	+6	+2.1	+88	+150	+21	+298
I8 (20042995)	+12	+3	+86	+149	+31	+283
7I (20093979)	+15	-1.9	+68	+123	+33	+343
46K (20689422)	+5	+8	+81	+137	+31	+288
23K2 (20689419)	+6	+8	+77	+122	+30	+349
45K (20706706)	+2	+2.8	+85	+148	+27	+248
82K (20689428)	+16	-1.7	+69	+124	+24	+275
113K (20550184)	+5	+3.3	+105	+188	+20	+267
103K (20681624)	+7	+3	+70	+119	+29	+265

JC - PEN 15B Calhoun Cattle - Jay Calhoun, Callands, VA (434-688-1196)

FARM TAG	BIRTH DATE	SIRE	SERVICE SIRE	DUE DATE	CALF #	CALF DOB	CALF SIRE
217	Fall 21	Herd Sires	N.S. 41J/8124	10-30-25	Bull 272	Oct. 24	N.S.

One half of proceeds donated to Pittsylvania Caswell Youth Livestock Assoc. scholarship fund.