

77th

Calf Sale



**Illinois Purebred Dairy Cattle Association
Livingston County Ag Fairgrounds, Pontiac, IL
Saturday, April 5, 2025 · 11:00 am**

ILLINOIS PDCA CALF SALE 2025

Saturday, April 5, 2025 :: 11:00 am NEW TIME!!

Livingston County Ag Fairgrounds :: 18142 4-H Park Rd, Pontiac, IL

SCHEDULE:

11:00 AM ... Illinois PDCA Calf Sale

SALE ORDER: Brown Swiss, Guernsey, Jersey, Ayrshire, Milking Shorthorn, Holstein

SALE CONTACTS:

Larry Kleiner, Auctioneer 217-827-3468
Jim Meyer, Pedigrees 815-258-9573
Darren Ropp, Chairman. 815-848-3424
Gene McCoy 217-840-0157
Gary Janssen 847-224-7857
Brian Olbrich 815-482-7426
Ted Dement. 217-725-2432
Terry Ellis 217-493-7875
Herb Schmiedeskamp 217-242-3920
Derek Nolan, Clerk 563-608-0359
Matt Mackinson 815-830-4464
Trent Kilgus 815-692-6080
George Halpin. 815-228-2631

IL PDCA OFFICERS:

Mary Faber, President Pontiac
Mike Slutz, Vice President Peru
Derek Nolan, Secretary/Treasurer Mansfield
Darren Ropp, IMPA Strawn

**JOIN US AT 9:30 AM FOR A
FITTING & SHOWMANSHIP CLINIC!**



Sale will be broadcast live via
www.cowbuyer.com with real-time
bidding to pre-approved buyers!
Contact Aaron Ray Tompkins 336-363-4639.

Cattle will be housed at the fairgrounds after 11:00 am Friday; all cattle in place by Friday, 3:00 pm.
All cattle must be removed from the fairgrounds by 5 pm on sale day.

Lunch may be purchased from Illinois Jersey Juniors.



Coulee-Crest Kingsire Clover VG-88
Dam of Lot 1A



Arthuracres Handsome Annalise EX-91 2E
Dam of Lot 2A

LOT 1A: MYLINE GET CHILLS-ET

Born 12/11/2024 Reg. 840 Pending

Consigned by:

Jill & Brad Kinney & Redcarpet Holsteins
11350 N Winslow Rd
Durand, IL 61024
610-587-9877

6th - 9th Dams:

S&M-Ayr Trident Cherry Caitlyn EX-90

6-02 2 307 22560 3.7 827 2.7 619

LIFE 2024 126490 3.8 4810 2.9 3649

S&M-Ayr Boys Cherry VG-89

3-03 2 312 17330 4.2 722 3.2 556

DUO STAR GENTLEMAN-ET

CAN 106306758 A2A2

PTI +343 PTA +0.50T

COULEE-CREST KINGSIRE CLOVER

840 3214098864 VG-88 2-10

Reserve All-American Junior 2-Year-Old '23

1st Junior 2-Year-Old, WDE '23

1st Junior 2-Year-Old, IL State Fair '23

2nd Junior 2-Year-Old, Midwest Spring Nat'l '23

Nom. All-American Spring Calf '21

S&M-Ayr Revenge Chime VG-85

5-07 2 365 19350 3.0 584 3.0 571

Adrossan Mr E Chimer VG-85

8-02 2 305 17340 3.3 564 3.3 572

3rd - 5th Dams:

Coulee-Crest Rockstar Candy-ET VG-88

2-11 3 334 24590 5.8 1435 3.2 778

Hazcroft Reality Cleopatra-ET EX-90

2-01 3 365 29510 5.1 1504 3.3 966

Van-De Orkko Caitlin Corky EX-92 2E

5-10 2 355 34150 4.2 1432 3.3 1117

LIFE 1941 155190 4.2 6517 3.3 5135

Nom. All-American Junior 2-Year-Old '10

BEAR-AYR DISTINCT KINGSIRE

840 3132388711 PTI +415

COULEE-CREST REAGAN CRYSTAL-ET

USA 100733198 VG-87 5-00

4-10 3 303 28900 4.0 1170 3.2 927

3-10 3 333 27870 4.3 1191 3.1 874

LIFE 1487 114060 4.0 4520 3.2 3630

LOT 2A: MACKINSON STRYKER ABIGAIL

Born 6/3/2024 Reg. 840 3273102711

Consigned by:

Mackinson Dairy
17427 E 2125 N Rd
Pontiac, IL 61746
815-830-4464

4th - 7th Dams:

Royal Flush Mag's Andie EX-91

Beech Hill O Maggie ET VG-86

7-03 2 305 19297 3.5 675 3.3 631

Beech-Hill O. Magnificent EX-93 2*

6-04 2 305 20920 4.0 838 3.2 679

Beech-Hill Meg VG-86

6-07 2 305 13900 4.4 613 3.5 486

HALL'S V-LANE REAGAN STRYKER

840 3206955363

PTI +417 PTA +0.60T

ARTHURACRES HANDSOME ANNALISE

840 3208473240 EX-91 2E 5-05

2-11 2 318 17080 3.8 653 3.4 527

1-11 2 272 13790 4.7 643 3.6 497

Junior All-American 5-Year-Old '24

Junior All-American Junior 3-Year-Old '22

Nom. All-American Junior 3-Year-Old '22

Grand Champion, IL State Fair '24

HM Supreme Champion, Youth Dairy Classic '24

Reserve Intermediate Champion, WDE Jr Show '22

3rd Dam:

Edgebrook Special K Alamode EX-94 2E

4-08 2 359 34300 5.5 1871 2.9 984

All-American 4-Year-Old '09

Senior & Reserve Grand Champion, WDE '09

Unanimous All-American Senior 3-Year-Old '08

Reserve Intermediate Champion, WDE '08

IOW-AYR SKI-PAL BJ HANDSOME

USA 72616226 PTI +376

ARTHURACRES DEMPSEY ALISE-ET

840 3138572819 EX-93 3E 7-01

5-02 2 267 22292 3.5 789 3.5 780

HM Senior Champion, IA State Fair '21

Nom. All-American Junior 2-Year-Old '19



Arthuracres MW Crimson Tide
Full Sister to Lot 3A



SCF James Vix EX-94 3E
Dam of Lot 4BS

LOT 3A: ARTHURACRES WANTED IN AMERICA

Born 6/15/2024 Reg. 840 328625812

FULL SISTER:

Arthuracres MW Crimson Tide
2nd Winter Calf, Midwest Spring Show '23
5th Winter Yearling, Midwest Nat'l '24

Consigned by:

Arthur Acres
20316 140th St
Sumner, IA 50674
563-920-5660

RIDALE MOST WANTED-ET

840 3206993292
PTI +404 PTA +1.00T

ARTHURACRES BURDETTE ALABAMA

840 3208473230 NC
2-05 2 305 18264 3.4 613 3.3 610

5th - 7th Dams:

Beech Hill O Maggie ET VG-86
7-03 2 305 19297 3.5 675 3.3 631
Beech-Hill O. Magnificent EX-93 2*
6-04 2 305 20920 4.0 838 3.2 679
Beech-Hill Meg VG-86
6-07 2 305 13900 4.4 613 3.5 486

3rd - 4th Dams:

Edgebrook Special K Alamode EX-94 2E
4-08 2 359 34300 5.5 1871 2.9 984
All-American 4-Year-Old '09
Senior & Reserve Grand Champion, WDE '09
Unanimous All-American Senior 3-Year-Old '08
Reserve Intermediate Champion, WDE '08
Royal Flush Mag's Andie EX-91

PALMYRA TRI-STAR BURDETTE-ET

USA 100419568 PTI +442

ARTHURACRES CALIMERO ALMAMATRE-ET

840 3138572812 EX-92-2E 6-02
4-07 2 371 21704 3.4 741 3.3 730
3rd Aged Cow, Midwest Nat'l '23

LOT 4BS: GOLDFAWN NEMO VIOLET ET

Born 6/7/2024 Reg. USA 68234470
Tattoo C 102

Consigned by:

Louis & Garen Oliveria
14253 Lacy Blvd.
Hanford, CA 93230-9235
559-285-3432

JO-DEE PRELUDE NEMO ET *TM

USA 197482 TM
PPR +10 PTA +0.5T

SCF JAMES VIX

USA 917282 EX-94 3E 11-03
4-00 2 365 28850 4.8 1380 3.6 1052
2-08 2 305 22790 4.0 919 3.8 859
LIFE 1717 116470 4.4 5130 3.6 4245
Nom. All-American 5-Year-Old '08
Nom. All-American 4-Year-Old '07
2X Grand Champion, Southwest Nat'l
3X Reserve Grand Champion, Southwest Nat'l

3rd - 4th Dams:

SCF Emory Victoria EX-92 3E *CERT*
7-06 2 365 33530 3.5 1160 4.0 1328
LIFE 2348 180830 3.5 6680 3.6 6693
Nom. All-American Aged Cow '01
Grand Champion, Southwest Nat'l '01
SCF Jade Vivas Violet VG-87
4-06 2 305 18470 4.0 731 3.4 626

SCF EMORY JAMES

USA 192909 PPR -57

SCF RHYTHM VIVIAN

USA 885635 EX-90 5-10
5-07 2 305 23790 3.9 925 3.2 759
Reserve Grand Champion, Southwest Nat'l '04

5th - 6th Dams:

SCF King Viva EX-90 2E
6-04 2 365 17960 3.2 576 3.3 599
SCF Titan Vita EX-90 3E *CERT*
7-09 2 365 26840 3.5 937 3.3 897



DSKM Kingsman Naughty Twin VG-85
Dam of Lot 5BS



Cozy Nook Brkgs Terrific ET EX-91
3rd Dam of Lot 6BS

LOT 5BS: DSKM FAMOUS NICKEL

Born 7/20/2024 Reg. USA 68235919
Tattoo F243

Consigned by:
Steve Fluty
9222 Old Peoria Rd
Bloomington, IL 611705
309-261-4318

BROWN HEAVEN R FAMOUS ET
CAN 109109715 A2A2
PPR -17 PTA +0.40T

DSKM KINGSMAN NAUGHTY TWIN
USA 68194151 VG-85 7-03
3rd Aged Cow, IL State Fair '24
1st 5-Year-Old & HM Senior Champion, IL State Fair '23

3rd - 5th Dams:

Jennings Gap Leg Nickaro VG-87
5-08 2 318 18780 4.5 842 3.1 587
Hoodstead Premium Niki Lou VG-86
4-03 2 293 23710 3.6 862 3.0 709
Hoodstead Nicole Louise ET VG-85
3-06 2 357 31700 4.0 1256 3.3 1049

6th - 9th Dams:

Hoodstead VBSS New Year EX-90
4-05 2 365 32200 4.2 1356 3.3 1074
Hoodstead Improver Nicolette EX-90 3E
8-00 2 351 28650 3.8 1084 3.5 1015

Garbro Jubilant Natasha EX-90 2E
4-04 2 313 20790 3.7 773 3.4 718
Garbro King Nikki EX-90 2E
4-06 2 365 20040 4.6 923 3.5 708
2nd Aged Cow, OH State Fair '86

CUTTING EDGE KINGSMAN *TM
USA 68145429 TM PPR -47

JENNINGS GAP BRKNGS NUTTY
USA 68157824 NC

MATERNAL SISTER:
Jennings Gap TD Nalo VG-85
2-04 2 267 15190 4.1 628 3.0 455

LOT 6BS: TRIANGLE ACRES SZZG TANGO

Born 9/2/2024 Reg. 840 3268894304
Tattoo K992

Consigned by:
Becky Korth
800W Elm Rd
Freeport, IL 61032
815-291-8421

5th - 7th Dams:

Cozy Nook Gordon Twyla ET VG-88 'CERT'
3-01 2 365 27840 4.5 1692 3.5 1306
LIFE 2362 201640 4.5 9046 3.5 7002
Sr 2 Honor Roll Milk & Protein '06
Fox Trail Prophet Tootsie VG-87
2-00 2 365 30520 3.4 1035 3.0 911

LA RAINBOW SWEET SIZZLING
840 3221039057
PPR +37 PTA +0.90T

TRIANGLE ACRES DYNMT TRUDY
840 3145618216 EX-92 2E 6-03
4-11 2 365 31780 4.6 1461 3.7 1179
3-11 2 313 30070 4.8 1444 3.7 1107
3-00 2 300 24230 4.3 1052 3.9 945
LIFE 1409 113340 4.6 5231 3.7 4268
2nd Junior 2-Year-Old, IL State Brown Swiss Show '20

Fox Trail Toots EX-90 2E 'ELITE'
4-09 2 365 42040 3.6 1505 3.1 1318

3rd - 4th Dams:

Cozy Nook Brkgs Terrific ET EX-91
2-00 3 365 29610 4.2 1235 3.3 991
LIFE 1302 107950 4.2 4564 3.4 3770
Cozy Nook Pronto Twilight EX-93 2E
4-01 2 365 39680 4.0 1569 3.3 1303
LIFE 2431 218624 4.0 9127 3.3 7426

LA RAINBOW BFLY DYNAMITE ETV
840 3129321096 PPR +29

COZY NOOK KNN TRUFFLE
840 3135193060 EX-90 4-03
4-02 2 364 26730 4.6 1224 3.7 990
3-01 2 323 24590 4.7 1167 3.9 956
5-03 2 216 23230 4.2 966 3.5 806



Hartmanhills Duham Charisma EX-91
Dam of Lot 7BS



Daveco River Bounce EX-91 2E
Full Sister to Grandam of Lot 8BS

LOT 7BS: PENDING

Born 9/6/2024 Reg. 840 3279784873

MATERNAL SISTERS:

Knapp Famous Centerfold-ETV VG-87

Nom. All-American Senior 2-Year-Old '24

Knapp Rasta Comin In Hot-ETV VG-89 EX-MS

2-06 2 365 25600 5.3 1347 3.7 939

Nom. All-American Junior 2-Year-Old '23

Knapp DD Challenge-ETV VG-87

HM Grand Champion, Midwest Spring Show '24

Consigned by:

Johnathan Heinsohn

34695 Kirkland Rd

Kirland, IL 60146

815-979-5314

CUTTING EDGE T FOREMOST

USA 68171744

PPR -49 PTA +0.90T

HARTMANHILLS DUHAM CHARISMA

USA 68180641 EX-91 3-07

3-03 2 365 48568 4.5 2196 3.5 1680

2-03 2 305 36641 4.7 1726 3.5 1272

Reserve All-American Senior 2-Year-Old '19

1st Senior 2-Year-Old & Res. Intermediate Champion,

Midwest Spring Show '19

Res. Int. & HM Grand Champ, WI State Show '19

2nd Senior 2-Year-Old, WDE '19

3rd - 5th Dams:

Hayden Packer Carmin GP-84

A G Pilot Carnation NC

2-04 2 305 34657 4.7 1620 3.1 1074

A G Jetway Allie EX-90 2E "CERT"

3-04 2 365 22390 3.7 825 3.7 825

HILLTOP ACRES W DURHAM ET

USA 68135214 PPR -1

HAYDEN COSMOS CANDY

USA 68104014 EX-91-2E

8-05 2 183 20120 3.4 685 3.1 630

7-03 2 167 13250 3.4 457 3.5 460

LOT 8BS: CALI 100 DOBOY BEE ETV

Born 12/3/2024 Reg. USA 68236251

Tattoo C 109

Consigned by:

Louis & Garen Oliveria

14253 Lacy Blvd.

Hanford, CA 93230-9235

559-285-3432

5th - 8th Dams:

Elk Creek Monaco Becca VG-88 'CERT'

2-01 2 365 21480 3.3 712 3.3 705

Elk Creek Blend Bambi EX-90 4E

10-08 2 365 27070 4.0 1088 2.9 777

LIFE 3383 205660 4.0 8075 2.9 6416

Laubs Kayson Brandy EX-90

11-04 2 365 25890 4.2 1084 3.7 966

LIFE 2763 161040 4.2 6605 3.7 5637

SWITZER TALS DRDVL DOBOY ET

840 3133889643

PPR +60 PTA +1.2T

RK ARTHURST BIVER BRAIDEN ET

840 3230845161 NC

1st Spring Yearling, CA State Fair '23

MATERNAL SISTER:

Arthurst WW Wunder Bonbon EX-91

Laubs Sooner Barbara EX-90 3E

6-09 2 354 19600 3.5 690 3.1 607

Thom-A-Hawk Rustic Caress EX-90 4E

10-05 2 365 20370 3.8 765 3.4 692

3rd Dam:

Elk Creek Jetway Bullet EX-91

3-01 2 365 21930 3.4 750 3.5 765

SCHERMA BLOOMING BIVER *TM

120094290070 PPR +56

DAVECO RIVER BONNIE ET

USA 68121595 EX-93 11-03

6-00 2 365 23930 4.3 1025 3.6 853

7-04 2 365 21220 4.5 961 3.2 689

10-07 2 260 19180 3.4 648 3.3 633

LIFE 2175 114040 4.2 4730 3.3 3980

FULL SISTER:

Daveco River Bounce ET EX-91 2E

5-09 2 365 31750 4.1 1307 3.2 1028

Total Performance Winner, Northeast Nat'l '15

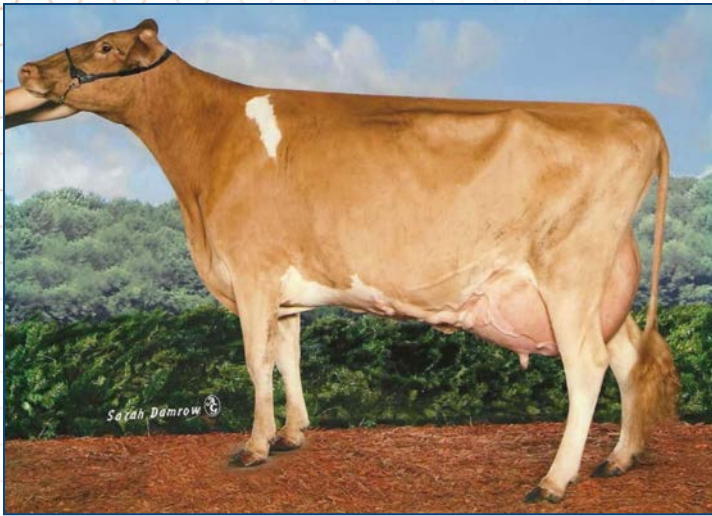

Hi Guern View Diamonds Gold EX-91
5th Dam of Lot 9G



Pond N Pines Beau Nutter Butter (VG-88)
From the Same Family as Lot 10G

LOT 9G: FOUR SEASON LATIMER TITANIUM

Born 9/17/2024 Reg. 840 3234650036

Consigned by:
Larry & Mary Mohr
1942 Ropp Rd.
Normal, IL 61761
309-824-9424

COULEE-CREST FAME LATIMER

USA 78001154 A2A2
PTI +27 PTA +1.40T

FOUR SEASON JAMES DEAN COBALT

USA 3146080613 A2A2
1st Summer Yearling, IL State Fair Jr Show '23
3rd Summer Yearling, IL State Fair '23

3rd - 4th Dams:

Hi Guern View Copper And Gold VG-87

4-05 2 330 22440 4.7 1055 3.2 726
1st Senior 3-Year-Old & Reserve Grand Champion,
IL State Show '20

1st Senior 3-Year-Old & Reserve Grand Champion,
IL State Jr Show '20

Hi Guern View Phoenix Gold VG-85

2-02 2 296 13410 4.9 653 3.3 443

SPRINGHILL JAMES DEAN-ETV

840 3151591428 A2A2 PTI +25

FOUR SEASON BROGDON CHROME

840 3146080608 NC

5th - 7th Dams:

Hi Guern View More Gold VG-86

2-09 2 305 17400 5.0 873 3.5 613

Hi Guern View Diamonds Gold EX-91

5-02 2 320 20030 5.1 1027 3.6 728

GR-Blackhawk Valley Smokey Diamond VG-88

306 2 365 25440 4.3 1086 3.2 818

LOT 10G: FOUR SEASON COLTON NILA

Born 12/15/2024 Reg. 840 3234650039

**** From the same family as Unanimous
All-American Pond N Pines Beau Nutter Butter &
2024 WDE Junior Champion Butterbraid**

Consigned by:
Larry & Mary Mohr
1942 Ropp Rd.
Normal, IL 61761
309-824-9424

RANKIN FARMS SPOONER COLTEN

840 3261584316
PTA +18 PTA +0.70T 52%R

FOUR SEASON LAST CHANCE NADIA

840 3146080604 GP-81 V+F+G 5-02
4-00 2 230 518760 4.2 786 3.4 640
2-11 2 348 14460 5.2 745 3.5 512
2nd Winter Yearling, IL State Jr Show '20
2nd Winter Calf, IL State Fair Jr Show '19

3rd Dam:

Lang Haven Tiller Navaeh-ET EX-91

4-01 2 365 30210 4.7 1417 3.2 954
LIFE 1805 121930 4.9 5964 3.2 3955

FULL SISTER:

Lang Haven Tiller Nirvana-ET VG-89

2-01 2 365 23890 4.6 1103 3.4 806
All-American 05 & '06 | Nom. All-American '07

FLAMBEAU MANOR LAST CHANCE-ET

USA 97001018 PTI +20

LANG HAVEN CARTER NOKIA-ET

USA 68045945 VG-87 VV+VV 6-09
4-08 2 365 24010 5.3 1272 3.7 891
7-04 2 365 21790 5.2 1134 3.6 776
9-06 2 365 19880 5.1 1008 3.5 686
LIFE 3121 148760 5.3 7941 3.7 5554

4th - 6th Dams:

Lang Haven Option Nadia-ET EX-90

3-04 2 365 37270 5.9 2205 3.3 1212

Lang Haven Fortress Natalie EX-91

2-08 2 305 20130 4.6 920 3.3 659

Lang Haven Perfecto Nicole EX-90

5-03 2 305 22490 4.3 960 3.3 732
LIFE 1693 101780 4.2 4298 3.3 3317



Carn-Quest Pronto Rayfia-ET EX-94 2E
Dam of Lot 11H

LOT 11H: MIL-R-MOR DEFIANT RIZ-ET

Born 3/8/2024 Reg. 840 3286877802

Consigned by:

Mil R Mor Farm
765 E Rock Grove Rd.
Orangeville, IL 61060
815-819-7282

6th - 9th Dams:

Mil-R-Mor Roxette EX-90 GMD DOM 30*

7-01 2 365 24530 4.7 1153

21 EX Progeny ~ Canada's 1st 30* Brood Cow

C Glenridge Citation Roxy EX-97 4E GMD 6*

5-06 2 365 21308 5.1 1086

LIFE 3620 209784 4.5 9471

2X Queen of the Breed

SCIENTIFIC B DEFIANT-ET

USA 141123484 RC TY TVTLTD
GTPI +1649 PTA +2.67T

CARN-QUEST PRONTO RAYFIA-ET

USA 139361100 EX-94 EEEEE 2E 6-11

6-09 2 362 37050 3.9 1446 3.2 1173

4-06 2 365 33400 3.9 1287 3.1 1050

5-10 2 307 31720 4.0 1265 3.1 969

LIFE 2172 173440 3.9 6703 3.2 5483

C Norton Court Model Vee EX-90 6*

LIFE 4183 218629 3.9 8581

All-American Produce of Dam '77-78-79

Norton Court Reflection Val VG-CAN 5*

LIFE 14 lac 249583 3.7 9295

3rd - 5th Dams:

Mil-R-Mor Starbuck Reyna-ET EX-91 2E EX-MS

4-04 2 365 25710 4.2 1072 3.4 879

LIFE 1892 107520 4.2 4529 3.5 3810

Mil-R-Mor Valiant Renata EX-93 2E DOM

4-05 2 365 25850 4.2 991 3.3 798

Mil-R-Mor Roxette Rena-ET EX-92 2E DOM

5-00 2 365 23100 4.3 993

WINDY-KNOLL-VIEW PRONTO-ET

USA 132815961 EX-95 GTPI +1763

MIL-R-MOR STORM REYFIA-ET

USA 130522298 EX-92 EEEEE 3E 9-06

7-09 3 365 40490 4.2 1691 3.4 1386

2-02 2 364 27217 3.9 1055 3.4 931

5-08 2 365 23730 4.5 1059 3.5 822

LIFE 2409 157507 4.2 6589 3.6 5688

LOT 12H: HILROSE EYE CAND GIRLY

Born 4/18/2024 Reg. 840 3281425872

Consigned by:

Tim Worner
1225 N Nofsinger Rd.
Metamora, IL 61548
309-645-8717

5th - 8th Dams:

Hilrose Ito Glory EX-90 2E

5-08 2 329 34780 4.7 1632 3.1 1065

LIFE 1543 146900 4.4 6499 3.1 4495

Hilrose Melvin Glory EX-92 4E GMD

10-6 2 365 34050 4.3 1461 2.9 995

LIFE 3778 284050 4.4 12555 3.1 8818

MB-LUCKYLADY EYE CANDY-ET

840 3234629820 TE TY TVTLTD

PTA +3.37T +2.65UDC +1.60FLC GTPI +2600

HILROSE DOC GLORY

840 3204898007 EX-90 VEVEE 5-01

3-03 2 322 32790 4.5 1152 3.2 1047

2-02 2 344 29020 4.4 1280 3.3 960

4-03 2 302 27670 3.8 1051 3.1 871

Hilrose Marvex Glori-ET VG-85 GMD

5-05 2 365 25170 4.1 1037 3.1 780

Hilrose Cyclone Gloria EX-91 2E GMD

11-1 2 305 20490 4.3 874

3rd - 4th Dams:

Hilrose Outbound Girlie VG-88

4-03 2 365 39160 3.0 1163 3.1 1233

LIFE 1636 173790 3.2 5539 3.1 5417

Hilrose Talent Gypsy VG-88

3-07 2 345 34900 3.7 1277 3.1 1065

LIFE 1231 113900 3.8 4295 3.0 3465

WOODCREST KING DOC

840 3132417775 EX-90 GM TE TY TVTLTD GTPI +2767

HILROSE UNION GABBY

840 3141071307 EX-90 VEVEE 6-09

4-06 2 360 39264 3.3 1282 3.0 1173

5-06 2 363 38552 3.4 1305 2.9 1135

3-04 2 347 31850 4.0 1266 3.2 1018

LIFE 1783 168818 3.5 5990 3.0 5058



Budjon-Vail Solmn Apache-ET EX-95
Full Sister to Dam of Lot 13H



Ms Apple Andorra-ET EX-91
Dam of Lot 14H & 15H

LOT 13H: PENDING

Born 9/1/2024 Reg. 840 3281425872

Consigned by:
Brian & Mark Olbrich
1318 Route 23
Harvard, IL 60033
815-482-7426

5th - 8th Dams:

Butz-Butler Durham Angel-ET EX-90
4-10 2 333 37620 3.6 1344 2.9 1090
EO Siemers Ashlyns Angel-ET EX-96 3E GMD
9-10 2 365 39800 6.0 2383 3.0 1177
HHM All-American Aged Cow '10
HM All-Canadian Mature Cow '10
Res. All-American Senior 2-Year-Old '06
Una. All-American Winter Yearling '05

ECLIPSE PERENNIAL

AUS 2096221 TE
PTA +3.82T +3.12UDC +1.45FLC GTPI +2287

BUDJON -VAIL SO ARABELLA-ET

840 3144505826 EX-90 EEE+E 2E 6-06
3-06 2 305 21380 4.2 899 3.2 688
1-11 2 305 20890 4.2 877 3.5 728

FULL SISTER:

Budjon-Vail Solmn Apache-ET EX-95
All-American Milking Yearling '19

Tri-Day Ashlyn-ET EX-96 2E 19* GMD DOM
4-09 2 365 43090 4.8 2079 3.5 1503
All-American & All-Canadian 4-Year-Old '01
Supreme Champion, World Dairy Expo '01
All-American Senior 3-Year-Old '00
Next dams EX-92 2E DOM x VG-86

3rd Dam:

Milksource Goldwn Africa-ET EX-95 2E
7-10 2 365 42760 3.5 1480 3.0 1301
LIFE 1961 187600 3.8 7069 3.4 6361
Grand Champion, WI Champ. Show '12 & '15
Grand Champion, Midwest Spr. Nat'l '12 & '15
Reserve All-Canadian Mature Cow '14

WALNUTLAWN SOLOMON-ET

CAN 11775998 TE TY TV TL TD GTPI +1924

BUDJON-VAIL AB ANGELIQUE-ET

840 3013250952 VG-89 EEEVE 2-08
2-03 2 365 25210 4.9 1231 3.7 933
All-Wisconsin Senior 2-Year-Old '16
Nominated All-American Winter Yearling '15
Reserve All-Wisconsin Winter Yearling '15

LOT 14H: REDCARPET DL ANDIE-ET *RC

LOT 15H: PENDING

LOT 14H: Born 6/18/2024
Reg. 840 3144581552 *RC
PTA +2.88T +2.57UDC +1.61FLC GTPI +2537

LOT 15H: Born 3/11/2025
Reg. Pending

4th - 8th Dams:

Clover-Mist Alisha-ET RC EX-93-3E GMD DOM
5-03 3 365 34670 4.8 1654 3.5 1220
LIFE 2999 226470 4.7 10659 3.6 8149
Clover-Mist Augy Star-ET EX-94 4E DOM
5-11 3 365 41669 5.2 2156 3.5 1453
LIFE 2274 196240 4.8 9349 3.3 6458

FARNEAR DELTA-LAMBDA-ET

840 3125993715 GM 12/20 TY TV
PTA +1389M +51F +49P
PTA +2.76T +2.67UDC +1.14FLC GTPI +2821

MS APPLE ANDORRA-ET RC

840 3126918496 RC EX-91 EEEVE 4-06
3-11 2 365 23660 4.8 1138 3.7 885
2-05 2 365 21540 4.8 1043 3.7 794
3 EX & 7 VG daughters to date in U.S.

Former #1 PTAT Doorman dtr
Dam of former #1 PTAT RC and R&W females in Europe

D-R-A August EX-96 4E DOM

LIFE 8lac 190200 4.4 8283 3.3 4456

D-R-A Ideal Precious Leader EX-90 2E EX-MS

LIFE 9lac 133251 4.1 5310 3.3 1903

D-R-A Princess Lad Leader EX-90 3E

3rd Dam:

Kamps-Hollow Altitude-ET RC EX-95-2E DOM 2*
7-00 2 365 39690 4.7 1850 3.4 1385
LIFE 1844 144458 4.3 6295 3.7 5288
Una. All-American Produce of Dam '14
Red Impact Cow of the Year '09

VAL-BISSON DOORMAN-ET

CAN 107281711 EX-90-CAN ST'16 TV TY GTPI +2148

KHW REGIMENT APPLE-RED-ET

USA 135511521 CVTLTD EX-96-4 EEEEE DOM 42*
4-01 2 365 35750 4.7 1682 3.7 1314
LIFE 2898 240640 4.7 11394 3.7 9013
Unanimous All-American R&W 125,000 lb. Cow '13
Unanimous All-American R&W Aged Cow '11
Unanimous All-American Junior 2-Year-Old '06
HI Red Impact Cow of the Year '13

Consigned by:
Janssen Cattle Co.
1936 Chippewa Dr.
Wheaton, IL 60189-5907
847-224-7859

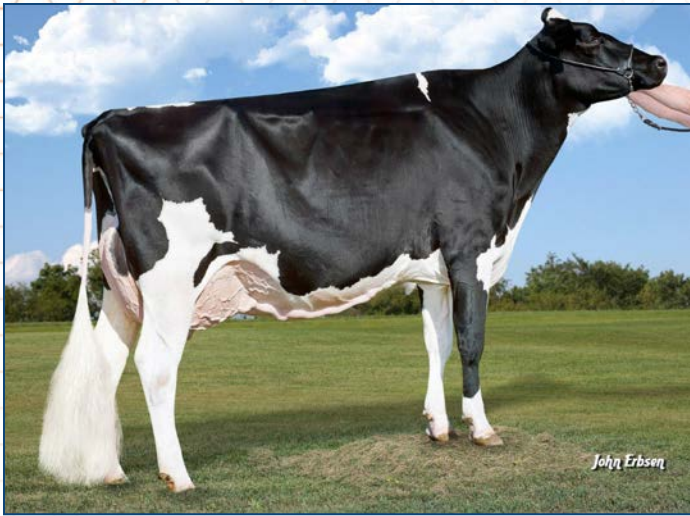

Erbaces Jasper Liberty EX-92 GMD
4th Dam of Lot 16H



L-Maples Advent Cait-Red EX91 3E
Dam of Lot 17H

LOT 16H: ERBACRES LIBERTYS UNION *RC

Born 9/5/2024 Reg. 840 3268523325

Consigned by:
Payton & Delana Erbsen
13258 Center Dr.
Lanark, IL 61046-8872
815-291-0746

MR BLONDIN WARRIOR-RED-ET

840 3139655530 TD TE TL TV TY
PTA +2.77T +1.43UDC +1.12FLC GTPI +1684

ERBACRES LIBERTYS UNIFIED

840 3240529561

3rd Dam:

Erbaces Freedom-ET VG-85 VG-MS

2-01 2 357 20420 3.5 721 3.1 631

MATERNAL SISTER:

Erbaces Liberty Bell EX-91

3-01 2 365 30958 4.5 1395 3.4 1062

Erbaces Chicago Lottery EX-91

IL Futurity Winner '13 | Res. All-Illinois Jr 2-Yr-Old '13

4th - 9th Dams:

Erbaces Jasper Liberty EX-92 EEEEE GMD

3-07 2 365 36710 4.0 1462 3.0 1086

1 VG & 3 EX daughters | Res. All-Illinois 4-Year-Old '13

Erbaces Dundee Lady Luck EX-91 3E

3-05 2 344 23236 3.2 739 2.9 672

MATERNAL SISTER:

Erbaces Rubens Libby-Red EX-94

All-American R&W Junior 3-Year-Old '05

Erbaces RM Lucky Lady *RC VG-87 VG-MS

5-03 2 359 31490 3.4 1069 2.9 904

Erbaces Encore Liberty NC

Erbaces Lavina EX-90 2E

6-01 2 365 38680 3.7 1418 2.9 1136

LIFE 1786 142380 3.6 5114 3.0 4231

Erbaces Tab Laughter EX-94 3E GMD

10-02 2 365 36440 4.1 1478 3.1 1126

LIFE 2686 223610 4.0 8964 3.2 7170

1st Production Cow, Midwest Spring Nat'l '97

WOODCREST KING DOC

840 3132417775 EX-90 GM TE TY TV TL TD GTPI +2767

ERBACRES INDIVISIBLE

USA 145065478 VG-86 EEV+V 3-07

3-02 2 246 21610 4.2 906 3.1 664

2-00 2 345 20660 4.0 836 3.3 677

MATERNAL SISTER:

Erbaces Atw Independence EX-91

LOT 17H: PENDING

Born 9/10/2024 Reg. 840 3279784929

MATERNAL SISTER TO 16H:

L-Maples Hvezda Calli-Red EX-94 2E

6-01 2 365 40160 3.6 1447 3.1 1263

All-American R&W Aged Cow '18

Una. All-American R&W 5-Year-Old '17

Una. All-American R&W Jr 2 & Jr 3-Year-Old '14 & '15

Nom. All-American R&W Spring Yearling '13

All-American R&W Spring Calf '12

Grand Champion, Royal R&W Show '15

Consigned by:

Johnathan Heinsohn
34695 Kirkland Rd
Kirkland, IL 60146
815-979-5314

GOLDEN-OAKS TANGO-RED-ET

840 3209185764 EX-91 TY TV TL TD

PTA +3.98T +2.80UDC +1.89FLC GTPI +2158

L-MAPLES ADVENT CAIT-RED

USA 138596709 EX-91 EEVEE 3E 9-06

4-06 2 305 25520 3.0 774 3.2 823

2-03 2 305 21070 3.4 719 3.2 677

Grand Champion, Midwest Summer R&W Show '12

MATERNAL SISTER TO LOT 16H:

L-Maples Dfnt Cassey-Red-ET EX-94 2E

2-11 2 260 30190 3.0 914 3.2 954

Nom. All-American R&W 4-Year-Old '21

Res. All-American R&W Junior 3-Year-Old '20

Nom. All-American R&W Junior 2-Year-Old '19

3rd Dam:

Elmoak Magnum Candice-Red VG-86

2-04 2 305 21779 3.7 802 3.5 774

KHW KITE ADVENT-RED-ET

USA 133002953 EX-94 TV TL TD GTPI +1648

L-MAPLES R CANDY-RED

USA 133096259 EX-91 EEE+E 3E 9-02

6-09 2 305 26410 3.5 916

4-04 2 305 25520 3.5 903 3.6 922

5-05 2 305 25510 3.6 928 3.6 926

LIFE 1525 122110 3.5 4299 3.6 3427

Top 5 finisher at WDE 4 different times!

All-American R&W Spring Calf '02



R-Vision Solomon Selena EX-92 2E
Dam of Lot 18H

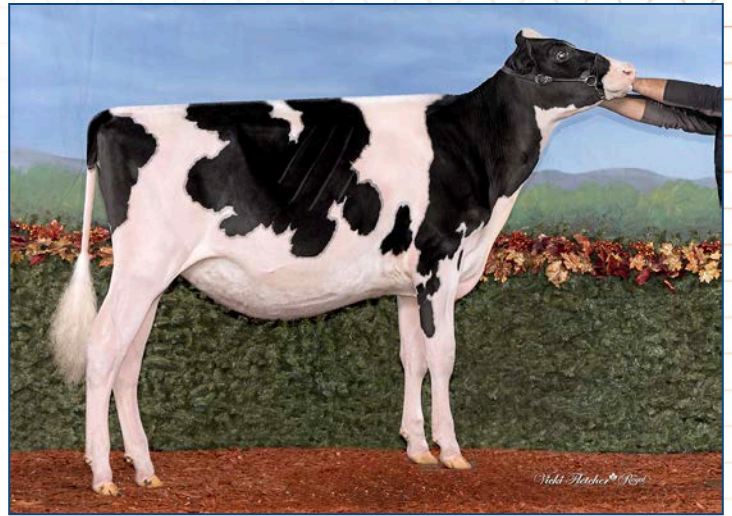

Yellowstone Tamara
From the Same Family as Lot 19H

LOT 18H: R-VISION EC STRYKER-ET

Born 9/15/2024 Reg. 840 3284832813

Consigned by:
Justin Irwin
10946 Grange Hall Rd.
Belvidere, IL 61008-8878
815-701-8090

MB-LUCKYLADY EYE CANDY-ET

840 3234629820 TE TYTVTLTD
PTA +3.37T +2.65UDC +1.60FLC GTPI +2600

R-VISION SOLOMON SELENA

840 3140458882 EX-92 EEEVE 2E 6-06
3-06 2 305 28420 4.8 1377 3.6 1011
4-10 2 305 26370 5.0 1309 3.8 995
2-07 2 291 17970 5.1 924 3.7 671

3rd Dam:

B&L Dundee Samantha EX-94 3E

10-01 2 305 40830 4.2 1716 3.1 1261
LIFE 2707 226040 4.2 9487 3.5 7824

Nom. All-American Junior 3-Year-Old '08

Nom. All-American Junior 2-Year-Old '07

Nom. All-Canadian Junior 2-Year-Old '07

HHM All-American Spring Yearling '06

Reserve Grand Champion, Central Plains Show '13

4th - 6th Dams:

Pair-O-Dice Snuggle Wood VG-85

4-03 2 349 32160 4.1 1307 3.1 995
LIFE 1991 147650 4.2 6236 3.2 4638

Pair-O-Dice Sunbuck Snuggle VG-88

4-04 2 355 31380 3.5 1098 3.2 992

Pair-O-Dice Now Tri Smooch VG-86

7-09 2 305 23200 4.0 937 3.2 749
LIFE 2796 156580 3.8 5992 3.4 5264

WALNUTLAWN SOLOMON-ET

CAN 11775998 TE TYTVTLTD GTPI +1924

MAJESTICVIEW BW SAPPHIRE-ET

USA 73421267 GP-83 V++G +2-06

2-00 2 286 21620 5.1 1101 3.7 795

LOT 19H: SUGAR-C ACE ALWAYS-RED-ET

Born 9/20/2024 Reg. 840 3272194005

Consigned by:
Sugar Creek Dairy
N5624County Rd.
Elkhorn, WI 53121-0793
262-374-0793

5th - 10th Dams:

Kamps-Hollow Altitude-ET RC EX-95-2E DOM 2*

7-00 2 365 39690 4.7 1850 3.4 1385
LIFE 1844 144458 4.3 6295 3.7 5288

Clover-Mist Alisha-ET RC EX-93-3E GMD DOM

5-03 3 365 34670 4.8 1654 3.5 1220
LIFE 2999 226470 4.7 10659 3.6 8149

Clover-Mist Augy Star-ET EX-94 4E DOM

D-R-A August EX-96 4E DOM

D-R-A Ideal Precious Leader 2E-90 EX-MS

D-R-A Princess Lad Leader 3E-90

LUCK-E ACETYLENE-RED-ET

840 3220169858 TE TYTVTLTD
PTA +3.46T +2.45UDC +2.07FLC GTPI +2560

SUGAR-C CRUSH ALWAYS

840 3148558246 EX-91 EEVVE 2E 6-00
3-01 3 315 34530 3.3 1139 3.1 1068
5-02 3 301 33720 2.7 901 3.3 1101
4-01 3 311 31210 3.6 1139 3.5 1091
LIFE 1249 127510 3.3 4255 3.3 4264

HER DAUGHTER:

Sugar-C Warrior Trish-Red-ET VG-88

Dam of the YELLOWSTONE calves!

Tamara: Una. All-Canadian & All-American Fall Calf '24

Tallulah: Nom. All-American Fall Calf '24

Talanie: Nom. All-American Fall Calf '24

These 3 heifers were named the ALL-AMERICAN

Junior Best Three group in 2024!

3rd - 4th Dams:

Ms Apples Aria-ET RC EX-92 2E

3-10 3 312 29830 4.8 1444 3.6 1075

Dam of Farnear TBR Aria Adler (EX-96), All-American '20
Grandam of Altitude & Addison

KHW Regiment Apple-Red-ET EX-96 4E DOM 34*

4-01 2 365 35750 4.7 1682 3.7 1314
LIFE 2898 240640 4.7 11394 3.7 9013

3x Unanimous All-American

MAVERICK CRUSH

CAN 12042760 TE TYTVTLTD GTPI +2071

GOLDEN-OAKS O ARRIEL-RED-ET

840 3127359518 EX-92 EEEEE 2E 6-10

3-02 3 339 31820 3.8 1200 3.4 1068

2-00 3 336 29380 3.9 1136 3.6 1045

6-06 3 345 28630 4.6 1305 3.6 1030

LIFE 1546 136860 3.9 5359 3.4 4686



Lakeshore Lemon Pie-ET VG-87
Dam of Lot 20H



Krullcrest Lovestruck-ET EX-91
Dam of Lot 21H

LOT 20H: LAKESHORE SIDEKICK LILY-ET

Born 9/22/2024 Reg. 840 3272927216

Consigned by:
Justin Powell
7510 Prairie Flower Rd.
Hilmar, CA 95324
262-613-3371

WALNUTLAWN SIDEKICK

CAN 12508113 VG-85-CAN A2A2 TYTV
PTA +3.11T +2.23UDC +1.24FLC GTPI +2198

LAKESHORE LEMON PIE-ET

840 3149336488 VG-87 VVVVV 4-00
3-05 2 365 32356 4.5 1449 3.1 1021

3rd Dam:

Knonaudale Jasmine EX-96-4E-CAN 16*
8-02 2 365 33603 4.9 1645 3.4 1144
LIFE 6 lac 170596 4.5 7756 3.5 6056
Nom. All-American Produce of Dam '24
Res. All-Canadian Longtime Production Cow '17
Grand Champion, Autumn Opportunity '17
HM All-Ontario Mature Cow '15

4th - 8th Dams:

Knonaudale Elsy EX-92-2E-CAN 7*
3-09 2 365 34350 3.3 1118 3.2 1112
Knonaudale Anna VG-88-CAN EX-MS 4*
7-00 2 365 30864 4.3 1329 3.4 1053
LIFE 5 lac 160063 4.3 6892 3.6 5743
Knonaudale Toodie GP-83-2YR-CAN VG-MS 4*
3-09 2 339 29310 3.8 1105 3.4 994
LIFE 8 lac 194510 3.7 7216 3.3 6490

Knonaudale Perpetua

VG-87-CAN 6*
6-02 2 365 32079 3.9 1243 3.3 1045
LIFE 5 lac 136498 3.8 5243 3.4 4632

Knonaudale Liz

VG-88-CAN 5*
5-02 2 365 25871 4.2 1096 3.3 862
LIFE 6 lac 126923 4.3 5463 3.5 4396

CROTEAU LESPERRON UNIX-ET

CAN 107567492 EX-96-CAN ST'17 GTPI +2314

KNONAUDALE MUDPIE-ET

CAN 11225526 EX-94 EEEEE 2E 6-02
4-08 2 305 30120 4.6 1377 3.5 1046
5-11 3 273 25280 4.5 1127 3.5 878
Nom. All-American Aged Cow '18
Res. All-American & HM All-Canadian Jr 3-Year-Old '15
Res. Intermediate Champion, Ontario Summer '15

LOT 21H: KRULLCREST LOVE ME-ET

Born 9/30/2024 Reg. USA 145775955

Consigned by:
Ryan Krull
1949 Jay Ave.
George, IA 51237
712-348-1802

FARNEAR DELTA-LAMBDA-ET

840 3125993715 GM 12/20 TYTV
PTA +1389M +51F +49P
PTA +2.76T +2.67UDC +1.14FLC GTPI +2821

KRULLCREST LOVETRUCK-ET

USA 144255243 EX-91 EEEEE 5-11
5-05 2 346 20950 3.6 748 3.4 711
3-04 2 318 19570 2.8 541 3.2 635
4-05 2 301 17040 3.3 554 3.3 568

3rd Dam:

Wedgewood Lilac Gibson-ET EX-91-CAN 2*
6-00 3 365 43102 3.6 1547 3.0 1283
LIFE 4 lac 122644 3.7 4506 3.1 3845

4th - 8th Dams:

Rosedale Linsey-ET EX-92 2*
3-08 2 365 25411 3.9 990 3.6 928
Stookey Elm Park Blackrose EX-96 3E GMD DOM 7*
5-03 2 365 4229 4.6 1940 3.4 1433
LIFE 4 lac 149880 4.4 6618 3.3 4938
All-Time All-American Jr 2 & Jr 3-Year-Old
2X All-American '92 & '93 | 2X All-Canadian '93 & '95

Nandette TT Speckle-Red-ET

EX-93 DOM
4-08 2 365 25290 4.7 1195
All-American R&W '81 & '83
Nandette Riley Nana-Red VG-87
7-01 2 365 20070 3.4 677 3.1 621
Nandette Bootmaker Gale VG-89
LIFE 2181 129410 3.8 4916

WALNUTLAWN SOLOMON-ET

CAN 11775998 TETVTVTLTD GTPI +1924

MORSAN GOLDWYN LILAC-ET

CAN 7945218 EX-95-3E-CAN 3*
3-06 2 365 35831 4.1 1484 3.2 1146
5-02 2 365 33140 4.3 1415 3.2 1074
8-08 2 365 31140 4.4 1367 3.2 993
LIFE 1920 160597 4.1 6622 3.2 5146
All-Ontario 5-Year-Old '11
HM Grand Champion, Eastern ON Champ Show '11
HM Grand Champion, Hastings '10 & '11



Mil-R-Mor Goldwyn Raisin-ET EX-91
Dam of Lot 23H

LOT 22H: KOLL-KREEK PREDATOR NASHVILLE

Born 12/1/2024 Reg. Pending

Consigned by:

Steve Kollman
403 Althea Lane
New Baden, IL 62265-2822
618-363-2259

7th - 9th Dams:

No-Fla Iva 30280-ET GP-83 DOM
2-10 3 310 31290 3. 41049 3.0 927
No-Fla Ramos Haven 20328 EX-91
1-09 3 305 24690 3.6 885 2.9 723

MS POSSIBILITY PREDATOR-ET

USA 62970738 HCD TL TV TY
PTA +0.15T-0.72UDC-0.14FLC GTPI +1786

DOLLS NASHVILLE 2149

840 3211413054
2-05 2 365 28040 4.4 1234 3.5 982

No-Fla Memorial Haven-ET VG-86 GMD DOM
7-00 2 365 33060 3.8 1244 3.2 1067
Bennink Apollo Rocket Hominy VG-87 DOM
5-01 3 305 26460 2. 726
Bennink Ivan Star Holly VG-85 DOM

3rd - 4th Dams:

Woodleaf Yoder 1581

2-10 3 196 16570 4.2 693 3.6 594
No-Fla Maurice Rae 34224-ET GP-83
4-10 3 299 26460 4.1 1141 3.5 922

MR DYNASTY NASHVILLE-ET

840 3132353072 GTPI +2744

DOLLS KENNEDY 1909

840 3150919555
2-00 3 284 23770 4.6 1097 3.3 794

LOT 23H: PENDING

Born 12/2/2024 Reg. Pending

Consigned by:

Dylan Reed
883 N 375 St.
Vandalia, IL 62471
217-254-5397

6th - 10th Dams:

Mil-R-Mor Roxette Rena-ET EX-92 2E DOM
5-00 2 365 23100 4.3 993
Mil-R-Mor Roxette EX-90 GMD DOM 30*
7-01 2 365 24530 4.7 1153
21 EX Progeny ~ Canada's 1st 30* Brood Cow
C Glenridge Citation Roxy EX-97 4E GMD 6*
LIFE 3620 209784 4.5 9471
2X Queen of the Breed

CROTEAU LESPERRON UNIX-ET

CAN 107567492 EX-96-CAN ST'17 TD TE TL TV TY
PTA +2.16T +2.02UDC +0.13FLC GTPI +2314

MIL-R-MOR GOLDWYN RAISIN-ET

USA 144676507 CD EX-91 EEEVE 5-07
4-11 2 365 29030 3.4 983 3.1 886
3-06 2 365 27140 3.2 879 3.2 863
2-06 2 246 17720 3.1 547 3.3 593
HM Int. Champion, Southern Nat'l Jr Show '22
Reserve All-Illinois Senior 3-Year-Old '22
2nd Senior 3-Year-Old, Southern Nat'l '22

C Norton Court Model Vee EX-90 6*

LIFE 4183 218629 3.9 8581
All-American Produce of Dam '77-78-79
Norton Court Reflection Val VG-CAN 5*
LIFE 14 lac 249583 3.7 9295

3rd - 5th Dams:

Mil-R-Mor Storm Reyfia-ET EX-92 3E

7-09 3 365 40490 4.2 1691 3.4 1386
LIFE 2409 157507 4.2 6589 3.6 5688
Mil-R-Mor Starbuck Reyna-ET EX-91 2E EX-MS
4-04 2 365 25710 4.2 1072 3.4 879
LIFE 1892 107520 4.2 4529 3.5 3810
Mil-R-Mor Valiant Renata EX-93 2E DOM
4-05 2 365 25850 4.2 991 3.3 798

BRAEDALE GOLDWYN

CAN 10705608 GP-84-CAN GM 12/11 CD GTPI +1874

CARN-QUEST PRONTO RAYFIA-ET

USA 139361100 EX-94 EEEEE 2E 6-11
6-09 2 362 37050 3.9 1446 3.2 1173
4-06 2 365 33400 3.9 1287 3.1 1050
LIFE 2172 173440 3.9 6703 3.2 5483



Fraeland Doorman Bonnie EX-94 2E 2*
Dam of Lot 24H



Duckett G Chip Tokyo-ET EX-93
Dam of Lot 25H

LOT 24H: REDCARPET BON VOAGE-ET

Born 12/7/2024 Reg. 840 3279784921

Numerous All-Canadian family members!

MATERNAL SISTER:

Duckett Impression Belle-ET EX-94 95MS

4-01 3 341 30420 3.8 1148 3.2 976

Consigned by:

Johnathan Heinsohn
34695 Kirkland Rd
Kirkland, IL 60146
815-979-5314

WALNUTLAWN SIDEKICK

CAN 12508113 VG-85-CAN A2A2 TYTV
PTA +3.11T +2.23UDC +1.24FLC GTPI +2198

FRAELAND DOORMAN BONNIE

CAN 12326682 EX-94 2E 2*
4-00 2 365 27330 4.8 1305 3.5 962
2-11 2 334 26281 4.7 1248 3.5 915
LIFE 1387 105500 4.6 4813 3.4 3599
3 EX & 12 VG daughters to date!

Nom. All-American Junior 3-Year-Old '19
All-National Junior 3-Year-Old '19
HM All-American Junior 2-Year-Old '18
Res. Grand Champion, Midwest Spring Nat'l '18

MATERNAL SISTERS:

Fraeland Unix Buttertart VG-89-3YR-CAN
Nom. All-American '22 | Nom. All-Canadian '21
Fraeland Black Beauty EX-93-2E-CAN
HM All-Canadian Senior 2-Year-Old '18
Fraeland Doorman Bourbon EX-91-CAN
Grand Champion, ON Spring Show '23

3rd Dam:

Fairvale Jed Bonnie 94-ET EX-AUS 8*

5-07 2 305 27359 4.3 1173 3.4 933
LIFE 4 lac 105358 4.3 4581 3.4 3538

Grand Champion, IDW '07 & '05
Reserve Grand Champion, IDW '04

WALNUTLAWN SOLOMON-ET

CAN 11775998 TE TYTV TLTD GTPI +1924

FRAELAND GOLDWYN BONNIE

CAN 9558975 EX-95-3E-CAN 23*
8-11 2 365 40911 4.3 1775 3.5 1426
6-11 2 365 38049 4.4 1673 3.6 1351
LIFE 5 lac 228564 4.8 10970 3.8 8759

HM Grand Champion, Dufferin & Wellington '14
Reserve Grand Champion, Dufferin & Wellington '12
Reserve All-Ontario Junior 2-Year-Old '09
15 EX & 20 VG DAUGHTERS IN CANADA 100% GP+

4th - 5th Dams:

Fairvale Lincoln Bonnie 55th EX-3E-AUS 7*

3-11 2 314 12231 3.5 427 2.8 345

Fairvale Speckles Bonnie 35th VG-85-AUS

LOT 25H: REDCARPET STORYTIME-RED-ET

Born 12/8/2024 Reg. 840 3279784903

Consigned by:

Johnathan Heinsohn
34695 Kirkland Rd
Kirkland, IL 60146
815-979-5314

WALNUTLAWN SIDEKICK

CAN 12508113 VG-85-CAN A2A2 TYTV
PTA +3.11T +2.23UDC +1.24FLC GTPI +2198

REDCARPET SOLO SORBET-ET

840 3205645924 EX-91 EEEVE 4-09
4-05 2 349 30230 3.4 1029 3.0 914
2-03 2 293 19520 3.3 649 3.1 607
3-03 2 287 18430 3.4 625 3.1 570

3rd Dam:

Vangoh Durham Treasure EX-96 3E

9-04 2 365 40800 3.9 1585 3.3 1330
LIFE 2919 249620 3.8 9586 3.5 8674

Una. All-American Production Cow '13
Res. All-American & Nom. All-Canadian Aged Cow '11
HM All-American Production Cow '14

WALNUTLAWN SOLOMON-ET

CAN 11775998 TE TYTV TLTD GTPI +1924

DUCKETT G CHIP TOKYO-ET

USA 72366991 EX-93 EEEEE 3-11
3-09 2 365 32930 3.9 1277 3.5 1138
2-08 2 302 26640 3.5 929 3.4 895

Reserve All-American Milking Yearling '15
Dam of Tatoo!

4th - 9th Dams:

Talk-About Linjet Try EX-90 2E EX-MS

4-07 2 365 27760 3.7 1030 3.3 912
LIFE 2309 136220 3.9 5311 3.3 3701

Debello-Hills A Trinity-ET VG-87 VG-MS

Debello-Hills Star Trixster EX-90 EX-MS

5-11 3 365 37430 3.5 1305 2.9 1098
LIFE 2521 211470 3.7 7792 3.1 6463

Rol-Chris Astro Jet Trixie EX-94 3E GMD DOM

7-06 3 347 34320 3.4 1156 3.0 1042
LIFE 2724 225180 3.4 7732 3.1 6889

Apple-Lawn Matt Thea VG-88

LIFE 2105 130130 3.1 4099 3.0 3900

Apple-Lawn Beau Trena VG-85



R-Homestead Jacby Doodle-ET EX-91
 Dam of Lot 26H

LOT 26H: SUMMERFEST X DOODLE EMBRYOS

3 #1 Female Embryos

FULL SISTER TO EMBRYOS:

Lyngold Summer Dolce-ET

2nd Fall Calf, Midwest Spring Nat'l '24

Consigned by:

Ashley Carns

25326 Davidshofer Rd.,

Farley, IA 52046

608-482-3366

4th - 7th Dams:

Woodlawn Durham Dolly-ET EX-92 EEVEE

5-04 2 365 33680 4.1 1364 3.3 1111

Woodlawn Juror Daisy EX-93 3E DOM

6-06 2 305 37060 3.8 1047 3.3 1216

LIFE 2434 220760 4.0 8927 3.4 7428

Gorecroft W Victor Doll EX-90 EX-MS

LIFE 1625 133400 3.5 4636 3.2 4216

AVANT-GARDE-I KD SUMMERFEST-ET

CAN 13114881 TD TE TL TV TY A2A2

PTA +2.29T +1.37UDC +1.53FLC GTPI +2256

R-HOMESTEAD JACBY DOODLE-ET

840 3205608304 EX-91 EEEVE 5-08

1-11 2 365 27210 3.9 1072 3.3 885

3-07 2 365 26230 4.0 1050 3.2 851

Jr All-Iowa 5-Year-Old '24

Reserve Grand Champion, IA State Fair '23

Reserve Grand Champion, WI State Fair '23

Nom. Junior All-American Junior 2-Year-Old '21

All-Wisconsin Junior 2-Year-Old '21

Res. Int. & HM Grand Champion, WI Champ Show '21

Reserve Senior Champion, WI District 8 Jr Show '23

C Gorecroft Dolly

 EX-90 EX-MS GMD

8-11 2 365 42500 4.3 1813 2.9 1212

LIFE 1992 184380 3.8 6994 3.0 5502

3rd Dam:

Woodlawn Dundee Daphne-ET EX-91 EEEEE

2-03 3 360 23270 3.4 793 3.2 756

HM All-NY Senior 2-Year-Old '12

CYCLE DOORMAN JACOBY-ET

840 3013614066 TY TV TL TD GTPI +1840

OAKFIELD ARCH DORRIE-ET

840 3134444725 EX-92 EEEVE 5-03

4-09 2 365 28920 4.1 1186 3.1 910

2-03 2 365 27110 3.8 1029 3.2 854

3-09 2 323 24770 3.7 912 3.0 755

MATERNAL SISTER:

Oakfield GC Darby-ET EX-95-CAN

5-01 2 365 40082 3.7 1499 3.1 1230

Reserve All-American Aged Cow '20

All-American 5-Year-Old '19

Reserve All-Canadian 5-Year-Old '19

Res. Grand Champion, WDE & Royal '19

**THANK YOU to these farms for
 their generous donations!**

MACKINSON DAIRY FARM ... Hay & Straw

KILGUS DAIRY FARM ... Ring Mulch

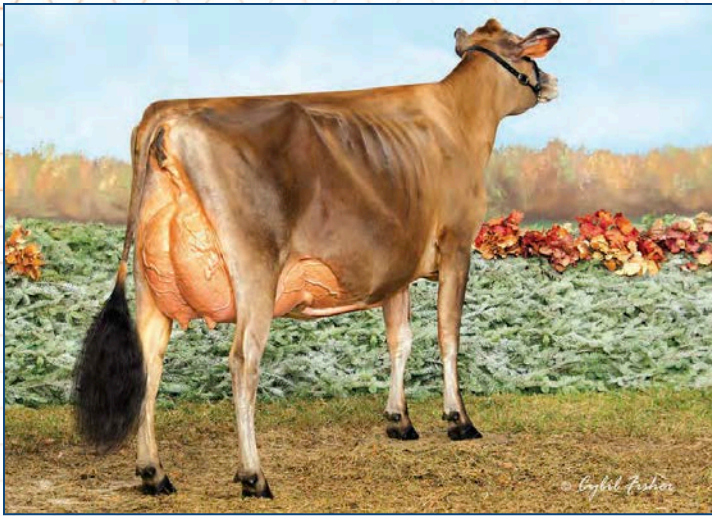

Billings Impression of Booboo-ET EX-92
Dam of Lot 27J

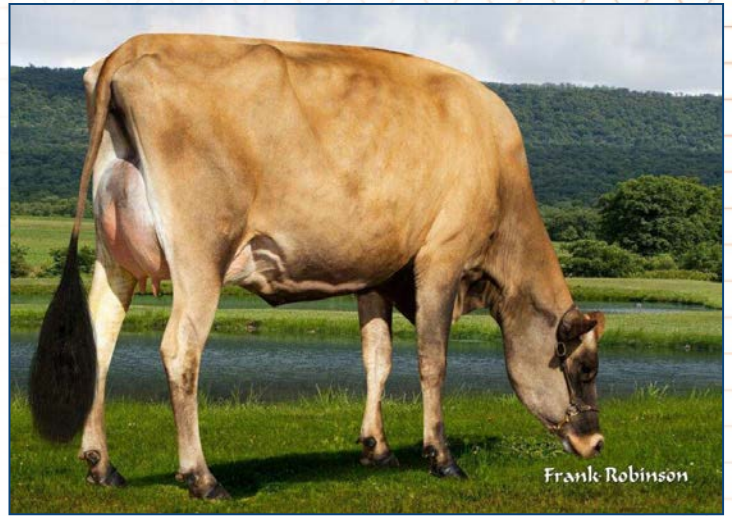

Rivendale Colton Figgy VG-86
Dam of Lot 28J

LOT 27J: REDCARPET CHROME BARBIE-ET

Born 9/16/2023 Reg. 840 3261584296

MATERNAL SISTER:

Budjon-Vail Victorious Blake-ET EX-91

Nom. ABA All-American Junior 3-Year-Old '24

Intermediate & Res. Grand Champion, IL State Fair '24

Consigned by:

Kevin Lyon
8610 N Finch Lane
Byron, IL 61010
815-979-2370

4th - 9th Dams:

Breezy Hill Royal Brandy VG-85

Breezy Hill Royalist Bright {6} EX-90

Next 3 dams all VG

RIVER VALLEY CECE CHROME-ET

840 3012423929 JH1F JNSC

PTAT +1.9 GJUI +17.9 GJPI +61

BILLINGS IMPRESSION OF BOOBOO-ET

840 3129015884 EX-92 4-04

4-02 2 305 23380 4.9 1142 3.5 824

3-00 2 305 22120 4.5 986 3.6 800

1-11 2 305 16320 4.6 748 3.7 599

ABA All-American Junior 2-Year-Old '17

Nom. ABA All-American Junior 3-Year-Old '18

Grand Champion, WI Championship Show '18

Supreme Champion, MO State Fair '17

FULL SISTER:

Billings Impression Backstage-ET EX-93

All-American Junior 3-Year-Old '18

Reserve Senior Champion, CA Spring Show '19

3rd - 4th Dams:

Billings Berretta Breezy EX-92

5-10 2 305 17180 5.4 935 3.9 671

Breezy Hill Lester Brew EX-91

5-02 2 305 13750 5.3 723 4.1 569

ROCK ELLA IMPRESSION-ET

CAN 11227649 GJPI-128

BILLINGS LS BOO BOO

USA 113916001 EX-93 11-08

7-06 2 305 20100 4.8 957 3.6 725

5-10 2 305 19750 5.1 1009 3.6 716

3-02 2 305 18690 5.5 1019 3.9 727

MATERNAL SISTER:

Billings Remake Bounty EX-91

Reserve All-American Senior 2-Year-Old '08

LOT 28J: KRULLCREST FROGGER-ET

Born 12/19/2023 Reg. 840 3269855596

BRED 1/1/25 TO NUANCE (CONFIRMED PG)

Consigned by:

Ryan Krull
1949 Jay Ave.
George, IA 51237
712-348-1802

4th - 7th Dams:

Marlau Comerica Fabienne EX-94-3E 2*

8-04 2 305 20053 6.0 1194 4.0 795

Nom. All-Canadian 5-Year-Old '15

All-Canadian Milking Yearling '11

1st Milking Yearling, WDE '11

HM Intermediate Champion, Royal '11

All-Canadian Senior Calf '10

RIVER VALLEY VICTORIOUS-ET

840 3126479524 JH1F JH2F JNSF A2A2

GPTAT +2.00 GJUI +21.5 GJPI -11

RIVENDALE COLTON FIGGY

840 3150458416 VG-86 3-01

Hautpre Furor Fabulous-ET VG-87-CAN 4*

10-9 2 305 17150 6.0 1038 3.9 675

LIFE 7 lac 106608 6.0 6429 4.0 4305

Responses Farren EX-91-CAN 14*

4-08 2 305 26274 5.4 1422 4.0 1058

B B Farrah EX-91

9-06 2 305 23350 4.7 1107 3.4 793

3rd Dam:

MB Lucky Lady Feliz Navidad-ET EX-93

3-03 2 305 21520 5.3 1135 3.9 841

ABA All-American '18 & '17 | All-Canadian '16

Grand Champion, WDE '18 | Int. Champion, WDE '17

Reserve Grand Champion, Royal '17

CHILLI ACTION COLTON-ET

USA 66738335 JH1F JH2F GJPI -76

CAMPBELL TB EXCITATION FELICIDAD

CAN 109921976 EX-94 8-10

4-03 2 260 19270 1.3 253 3.2 625

7-03 2 305 17270 5.3 922 3.7 637

2-00 2 305 16880 5.3 891 3.6 614

MATERNAL SISTER:

MB Lucky Lady Fired Up-ET SUP-EX-96-5E-CAN

Nom. All-Canadian Mature Cow '23

Reserve All-Canadian 5-Year-Old '19

Nom. All-Canadian Senior 3-Year-Old '17



Mi Wil Gem Choco Pigtales
Maternal Sister to Dam of Lot 29J



Arethusa Prime Deja Vu-ET EX-95
5th Dam of Lot 30J

LOT 29J: HEINZ-HOPE FERDINAND PARDI

Born 3/30/2024 Reg. 840 3290621452

Consigned by:
Samantha Heinzmann
17645 Coles Creek Rd.
Carlyle, IL 62231
618-781-7994

ISAU LIGHTNING RIDGE FERDINAND

AUS778373 JH1F JNS-TF
GPTAT +1.4T GJUI +18.2 GJPI -39

MI WIL GEM METALLICA PARADE

USA 174690115
HM Junior Champion, IL State Fair Jr Show '23
2nd Winter Yearling, IL State Fair '23
HM Junior Champion, IL State Fair Jr Show '22

MATERNAL SISTER:

Mi Wil Gem Choco Pigtales
5th Spring Calf, All-American Jersey Show '23
2nd Spring Calf, MO State Fair '23

Faithful Star Spot of SLJ VG-85

6-02 2 305 12150 4.3 521 4.0 491

3rd - 6th Dams:

Mi Wil Gator Posy VG-88
6-11 2 304 18360 5.5 1001 3.9 725
6-00 2 296 16730 5.0 840 4.0 661
Mi Wil Coalition Pop VG-83
2-06 2 283 9510 5.3 502 3.7 350
Mi Wil Sambo Snap EX-90
7-08 2 305 15650 4.1 647 3.6 565
Mi Wil Mardi Gras Ginger VG-85
2-01 2 305 9350 5.4 506 3.9 369

MILKSOURCE-FV METALLICA

840 3205612556 GJPI -67

MI WIL SHOWDOWN POCKET

USA 174081414 EX-93 8-02
6-10 2 365 24786 5.0 1241 3.8 953
4-04 2 365 20766 5.6 1182 3.9 824
5-07 2 365 20445 5.7 1168 4.0 821

7th - 10th Dams:

Mi Wil Remake Gingerbread VG-88
4-05 2 304 11030 5.3 581 3.9 435
SLJ Imperial Sabet EX-90
6-08 2 303 11820 5.1 602 3.9 463
Gemini Saberet of SLJ EX-91
6-05 2 305 13700 4.8 659 3.9 531

LOT 30J: PHILLIPS MONEY DAHLIA

Born 4/15/2024 Reg. 840 3288548305

Consigned by:
Duane Phillips
2257 Highway 61
Golden, IL 62339
618-267-6685

RATLIFF PREMIER MONEY-ET

840 3131712870 JH1C JNS-TF A2A2
GPTA +0.9T GJUI +17.3 GJPI -70

JX PHILLIPS ARCHIE DARLA DARLEEN {6}

840 3215006179 VG-82 2-10
2-06 2 305 15370 5.1 790 3.7 576

3rd - 4th Dams:

JX Ratliff Scorch Divine {5} VG-88
1-11 2 305 16390 5.4 878 3.9 634
Ratliff Action Diamonds & Bling-ET EX-95
5-05 2 305 26720 5.2 1399 4.0 1060
MATERNAL SISTERS:
Ratliff Sambo Daphne-ET EX-95
Ratliff Action Dabble-ET EX-94
Ratliff Sambo Dream-ET EX-94
Ratliff Sambo Denali-ET EX-94

JX JER BEL MALDINI ARCHIE {5}-ET

USA 173491704 JH1F JH2F GJPI +64

JX PHILLIP CASINO DARLA {6}

840 3150322299 VG-85 3-05
4-02 2 305 23470 5.0 1173 4.0 936
3-02 2 298 20200 5.5 1115 4.1 829
2-01 2 305 18390 5.3 971 3.7 675

5th - 12th Dams:

Arethusa Prime Deja Vu-ET EX-95
6-10 2 305 19060 6.4 1220 4.2 798
Nom. ABA All-American Senior 2-Year-Old '08
Reserve Grand Champion, KS State Fair '12
Grand Champion, KS State Fair '11
Huronia Centurion Veronica EX-97%
2-11 2 331 25623 4.9 1263 4.1 1047
Supreme Champion, WDE '05 & '06
ABA All-American Aged Cow '08
National Grand Champion, All American '04

Genesis Renaissance Vivianne VG-87-CAN 7*

Genesis Juno Virginia EX-92-6E-CAN 4
Swissbell F Veronica 39M SUP EX-CAN 4*
Swissbell Ella Virginia EX-90-CAN
Swissbell Virginia SUP EX-90-CAN
Belmont Jester Virginia SUP EX-CAN



Unique HP Action Sasha-ET EX-90
4th Dam of Lot 31J



Mish-Ro VIP Shabbat Shalom VG-88
Dam of Lot 32J

LOT 31J: ZIMBRE COBALT MERCY

Born 6/2/2024 Reg. 840 3279947924

Consigned by:
Brett Zimmerman
1059 S. Hoisington Rd.
Winnebago, IL 61088
815-541-6510

ARETHUSA/MM COMETS COBALT-ET

840 3250240614 JH1F
GPTA +1.50T GJUI +18.8 GJPI -57

ZIMBRE VICTORIOUS MAYZEY

USA 174981451

3rd - 6th Dams:

Zimbre Metalica Marie EX-90

Unique HP Action Sasha-ET EX-90

5-03 2 305 19610 4.4 870 3.8 737

Valleystream Dynamo Sarah EX-90-2E-CAN

5-06 2 275 16773 4.7 794 3.6 595

3rd 5-Year-Old, Western Canadian Expo '09

Valleystream Blaze Spangle-ET VG-85-CAN

4-00 2 305 20549 4.2 858 39 798

Former Top 25 in Genomic LPI in Canada!

7th - 12th Dams:

Dairyland General Sparky EX-92 4E-CAN 5*

6-07 2 305 24149 4.4 1069 3.7 902

LIFE 6 lac 123690 4.4 5481 3.8 4684

Dairyland Beno Spark VG-86-CAN

1-10 2 305 12632 4.6 584 3.9 492

Dairyland Chance Sparky 2X VG-86-CAN

2-04 2 307 12262 4.5 556 3.7 450

Dairyland Gemini Star 30S EX-90-CAN

6-01 2 305 12617 5.1 546 3.8 474

Dairyland Imperial Smile VG-85-CAN

3-11 2 305 13124 4.8 637 4.2 558

Wendy Hill S Bright Smile EX-91-CAN

5-10 2 350 16257 5.2 851

RIVER VALLEY VICTORIOUS-ET

840 3126479524 JH1F JH2F JNSF A2A2 GJPI -11

ZIMBRE JOYRIDE MAPLE

USA 174241236 VG-86 3-06

3-02 2 300 16400 5.7 939 4.3 713

1-11 2 305 15230 5.6 860 3.9 600

LOT 32J: K&M BIG RED SLOANE-ET

Born 9/1/2024 Reg. 840 3256217678

MATERNAL SISTERS:

Mish-Ro Victorious Silhouette VG-87 @ 2-01

Mish-Ro Magic Genie Sina EX-91

Consigned by:

Kenny Borgman
3272 E Hickory Grove Rd.
Dakota, IL 61018
815-238 6414

VICTORY RHONDAS BIG RED-ET

840 3232102810 JH1F JNS-TF

GPTA +1.50T GJUI +20.9 GJPI +71

MISH-RO VIP SHABBAT SHALOM

USA 173357990 VG-88 2-03

1-10 2 305 14720 4.6 646 3.7 539

Nom. ABA All-American Milking Yearling '19

5th Milking Yearling, All-American Jersey Show '19

Junior Champion, Crawford Fair '19

3rd - 6th Dams:

Mish-Ro Fire Sheva VG-87

1-11 2 305 13990 4.6 646 3.4 474

Mish-Ro Iato Shekinahs Shayna

Mish-Ro Barb Prancing Shekinah

1-11 2 305 14110 5.0 705 3.6 501

4th Spring Calf, Premier Nat'l Jr Show '09

Lost at 2nd calving

Mish-Ro Counciller Prancer EX-90

5-01 2 305 18440 4.8 884 3.6 669

RIVER VALLEY VENUS VIP-ET

840 3126479167 JH1F JNS-TF GJPI -142

MISH-RO RAZOR SHALOM

USA 119632020 EX-91 4-01

3-10 2 254 14420 4.8 690 3.6 516

6-05 2 253 14260 4.4 632 34 490

7th - 10th Dams:

Furor Dasher Of Colcrest EX-93

4-04 2 305 17530 5.2 905 3.6 633

Grand Champion, PA State Jr Show '06

DC Rudolph Of Virtom VG-89

Justa-Dream Juno Carmella EX-90

5-01 2 305 19140 3.9 751 3.14 656

Pleasant Valley S Jay Christmas VG-80

5-02 2 294 11930 3.9 467 3.9 469



Hillacres Morrae Maryland EX-95
Grandam of Lot 33J



Brew-Line Tequila Dove-ET EX-93
Maternal Sister to Dam of Lot 34J

LOT 33J: SCHULTE BROS TEQ MOCHA-ET

Born 9/6/2024 Reg. USA 175176311

FULL SISTER:
Schulte Bros Teq My Lady-ET EX-93
Res. Grand Champion, OH Spring Show '22

Consigned by:
Schulte Bros.
2945 Benton Rd.
Norway, IA 52318
319-521-7590

3rd - 4th Dams:

Hillacres Kanadian Morrae EX-91
8-07 2 305 14730 5.4 793 4.0 583
Hillacres Monas Moniqua EX-91
4-11 2 305 18550 4.7 865 3 .8 705

TOWER VUE PRIME TEQUILA-ET

USA 114816452 JH1F JNS-TF
GPTA +1.4T GJUI +18.2 GJPI -200

BUDJON-VAIL COMERICA MALEAH-ET

USA 118294472 EX-91 3-11
3-07 2 305 27100 4.2 1138 4.0 1076
2-00 2 305 17980 4.7 845 3.9 710
5-09 2 158 15160 5.9 892 3.4 510
3rd Senior 3-Year-Old, IA State Fair '18

BRIDON REMAKE COMERICA-ET

CAN 8422994 GJPI -143

HILLACRES MORRAE MARYLAND

USA 115365511 EX-95 7-11
8-05 2 305 22220 5.2 1152 4.0 888
4-06 2 305 19370 5.3 1018 4.3 827
6-10 2 305 18770 5.2 972 4.0 760
Reserve All-American Aged Cow '13
ABA All-American 5-Year-Old '12
Reserve ABA All-American 4-Year-Old '11
All-Canadian 4-Year-Old '11
Nom. ABA All-American Senior 3-Year-Old '10
Nom. ABA All-American Fall Calf '07
National Jersey Jug Futurity Winner '10
HM Grand Champion, WDE '12
Grand Champion, WI Spring Show '11
HM Grand Champion, WDE & Royal '11

LOT 34J: JOHNSON-FIVE FERD 443-ET

Born 9/10/2024 Reg. 840 3282355930

Consigned by:
Trace & Ty Johnson
6431 Stateline Rd.
Poplar Grove, IL 61065
779-537-1234

ISAU LIGHTNING RIDGE FERDINAND

AUS778373 JH1F JNS-TF
GPTAT +1.4T GJUI +18.2 GJPI -39

JX BREW-LINE SPLASHED DAFFLED (6)

USA 174162933 EX-91 3-11
3-07 2 305 21580 5.2 1114 3.7 793
2-03 2 305 17360 5.2 908 3.6 618

MATERNAL SISTER:

Brew-Line Tequila Dove EX-93
4-07 2 305 19530 6.2 1212 3.6 694
1st 5-Yr-Old & HM Grand Champion, NY Spring '21
2nd Junior 2-Year-Old, WDE '18
Intermediate Champion, Mid-Atlantic Fall '18

3rd - 6th Dams:

Brew-Line Comerica Dorothy EX-94
5-03 2 305 17900 5.0 1045 4.1 738
Brew-Line Counciller D EX-90
4-00 2 305 15690 5.1 804 4.1 649

JX SUNSET CANYON SPLASHED (5)

USA 119306361 JH1C JNS-TF GJPI +34

BREW-LINE GOVERNOR DAMARIS

USA 118064763 EX-92
3-02 2 263 16030 6.1 976 4.0 634
4-00 2 305 15970 6.0 966 4.0 637
6-02 2 303 15380 5.6 868 4.0 610
1st 5-Year-Old, Premier Nat'l Jr Show '17
5th Junior 3-Year-Old, Premier Nat'l Jr Show '15



Snafu Holbric Tbone Diamond EX-94

3rd Dam of Lot 35J

LOT 35J: CARTERS-CORNER VICTORIOUS DREAMY

Born 9/15/2024 Reg. 840 3248483802

Consigned by:

Tyler Carter
211 IL 127
Greenville, IL 62246
618-664-1825

RIVER VALLEY VICTORIOUS-ET

840 3126479524 JH1F JH2F JNSF A2A2
GPTAT +2.00 GJUI +21.5 GJPI -11

SNAFU HOLBRIC VENETIAN DREAM

USA 174370392 VG-84 2-03
2-03 2 305 13830 6.1 844 3.8 529

3rd - 7th Dams:

Snafu Holbric Tbone Diamond EX-94
3-03 2 305 18570 5.1 948 3.9 731

Breed's 1st 16th generation Excellent!

Dam of 94JE3986 Billings

Mordale Brc Dot EX-92

Norval Acres On Dorothea-ET EX-91 4E CAN
4-00 2 305 15424 5.3 816 3.6 558

Billings Berretta Dorothy EX-90 3E CAN

Billings Lester Darlyne EX-93 4E

8th - 17th Dams:

Norval Acres Jody's Delcy EX-90 CAN

Norval Acres King's Delcy SUP EX 2E CAN

Norval Acres Empires Dell EX-91 CAN

Norval Acres Beacon Adelle EX-93 CAN

Brampton Sleeping Beacon SUP EX-91 CAN

Brampton Sleeping Bijou SUP EX-91 CAN

Rothesay Acme of Bijou SUP EX CAN

Brampton B P of Bijou EX-90 CAN

Brampton Bijou Beacon EX-90 CAN

Brampton Bijou Basil EX-90 CAN

Brampton Bijou Pinn EX-90 CAN

KIMBALL-WAY VENETIAN

840 3145690547 JH1F JNS-TF GJPI -175

SNAFU HOLBRIC AJ DAZE-ET

USA 174038368 VG-86 4-02

3-10 2 305 13200 5.9 779 3.8 498

LOT 36J: KUNDE VIP NASH-ET

Born 12/6/2024 Reg. USA 175196650

Consigned by:

Kunde Jersey Farm
2029 275th Rd.
Manchester, IA 52057
563-580-8852

RIVER VALLEY VENUS VIP-ET

840 3126479167 JH1F JNS-TF
GPTA +1.4T GJUI +15.7 GJPI -142

KUNDE ADONIS NASH

USA 173646300 EX-92 5-08
4-04 2 301 22530 5.1 1159 3.7 823
3-02 2 305 20520 5.0 1020 3.6 736
5-04 2 305 18780 4.8 901 3.7 687

3rd - 4th Dams:

Kunde Tequila Night {6} EX-95

6-03 2 305 23780 4.7 1120 3.4 797

8-08 2 305 23750 5.3 1251 3.5 840

Kunde Action Niki {5} EX-91

5-03 2 305 24590 4.8 1173 3.2 788

MATERNAL SISTER:

Kunde Senior Nano {5} EX-90

7-00 2 305 19850 5.1 1018 3.3 660

5th Dam:

Kunde Legion Nina {4} VG-87

5-02 2 305 17770 4.2 742 3.1 546

RATLIFF IRWIN ADONIS-ET

840 3136709095 JH1C JNS-TF GJPI -44

KUNDE BERRETTA NINJA

USA 119946747 EX-93 7-02

6-03 2 305 26910 4.9 1321 3.2 871

4-00 2 305 22300 4.9 1083 3.6 800

5-02 2 305 20790 5.0 1033 3.6 751



Sugar & Spice Fizz Vallory-ET
Dam of Lots 37J & 38J



Arethusa Response Vivid-ET EX-96
Full Sister to 2nd Dam of Lots 37J & 38J

LOT 37J: KRULLCREST CLUB MED-ET

Born 12/9/2024 Reg. 840 3289991813

LOT 38J: CANADIAN CLUB X VALLORY EMBRYOS

5#1 Canadian Club Embryos

Consigned by:
Ryan Krull
1949 Jay Ave.
George, IA 51237
712-348-1802

AVONLEA CHIPS CANADIAN CLUB-ET

CAN 13478493 JH1F JNS-TF A1/A2
PTA -1744M -78F -48P
GPTA +1.7T GJUI +20.3 GJPI -107

SUGAR & SPICE FIZZ VALLORY-ET

840 3140043656 EX-92 4-09
4-05 2 299 19350 4.8 930 3.3 644
3-03 2 298 14380 4.4 638 3.4 485
5-06 2 305 12500 4.6 578 3.6 447
AJCA Reserve All-American Junior 2-Year-Old '19
ABA Reserve All-American Junior 2-Year-Old '19
2nd Junior 3-Year-Old, Jersey Event '20

MATERNAL SISTER:

Arethusa Tequila Vision EX-95
7-07 2 305 24130 5.6 1344 3.8 912
AJCA & ABA Res. All-American Production Cow '19
AJCA Res. All-American '15 & '14

3rd Dam:

Huronia Centurion Veronica EX-97
2-11 2 331 25623 4.9 1263 4.1 1047
Supreme Champion, WDE '05 & '06
ABA All-American Aged Cow '08
National Grand Champion, All American '04

J-KAY TEQUILA FIZZ

USA 67060052 JH1F JNS-TF A2A2 GJPI -195

ARETHUSA RESPONSE VIEW-ET

USA 116023021 EX-92
6-04 2 305 20110 5.8 1163 3.7 749
403 2 305 18230 5.3 974 3.6 662

FULL SISTER:

Arethusa Response Vivid-ET EX-96
3x ABA All-American
All-Canadian Mature Cow '14
Supreme Champion, Royal '14

4th - 9th Dam:

Genesis Renaissance Vivianne VG-87-CAN 7*
Genesis Juno Virginia EX-92-6E-CAN 4
Swissbell F Veronica 39M SUP EX-CAN 4*
Swissbell Ella Virginia EX-90-CAN
Swissbell Virginia SUP EX-90-CAN
Belmont Jester Virginia SUP EX-CAN



Kilgus Tequila Briana-ET EX-94
Full Sister to 2nd Dam of Lot 39J



Triple S Strwbry Daquiri EX-91
3rd Dam of Lot 40J

LOT 39J: WAPSI-ANA TEQUILA BANK

Born 12/13/2024 Reg. 840 3289303714

Consigned by:
Doug Fairbanks
20755 90th Street
Anamosa, IA 52205
319-480-2484

4th - 10th Dams:

Lyon Jace Baby VG-86
4-02 2 305 23740 5.3 1255 3.9 916
Lyon Barber Bejay VG-80
3-11 2 297 17790 4.7 833 3.5 631
Lyon Centurion Before VG-87
7-06 2 305 19700 4.3 851 3.4 674
Lyon Benita VG-88
6-04 2 305 18570 4.3 804 3.1 580

TOWER VUE PRIME TEQUILA-ET

USA 114816452 JH1F JNS-TF
GPTA +1.4T GJUI +18.2 GJPI -200

KILGUS VICTORIOUS BRIANCA

840 3151204103 VG-88 2-11
1-10 3 288 15070 4.3 645 3.6 545
2-10 3 210 13880 5.3 735 3.5 486

Lyon Brigadier Billie VG-80

7-06 2 305 16980 5.1 862 3.7 627

Lyon Saint Belle EX-92

7-10 2 305 20760 4.0 824 3.0 624

Lyon Surville Bright VG-82

5-08 2 305 15830 4.2 672

3rd Dam:

Lyon Action Borgny EX-94
4-10 2 283 21650 4.3 936 3.4 739
11 Excellent daughters to date!

RIVER VALLEY VICTORIOUS-ET

840 3126479524 JH1F JH2F JNSTF A2A2 GJPI -11

KILGUS TEQUILA BELLE-ET

840 3151203919 EX-93 5-00
3-06 2 305 21650 4.6 988 3.9 835
4-08 2 305 19280 4.8 918 3.9 749
2-02 2 305 17930 4.7 840 3.6 649

MATERNAL SISTERS:

Kilgus Tequila Briana-ET EX-94

HM ABA All-American Senior 3-Year-Old '22

1st & Reserve Intermediate Champion, MN State Fair '22

Nom. ABA All-American Senior 2-Year-Old '21

Lyon Ajack Bay EX-93

AJCA Reserve All-American Senior 3-Year-Old '18

AJCA Reserve All-American Senior 2-Year-Old '17

LOT 40J: TRIPLE S BRIGHT SKYE

Born 3/10/2025 Reg. Pending

Consigned by:
Triple S Genetics
26773 E 100 N
Strawn, IL 61775
815-848-3424

DULET MR BRIGHT

CAN 121080714 JH1F JNS-TF A2A2
GPTA +1.50T GJUI +12.6 GJPI +13

TRIPLE S VIP SPIRIT

840 3263214587

3rd Dam:

Triple S Austin Strwbry Daquiri EX-91
4-08 3 305 23920 5.8 1381 3.7 886
5-09 3 305 23730 5.9 1393 3.6 860
Supreme Champ, IL State Fair Land of Lincoln Jr Show '15
Reserve Grand Champion, IL State Fair Jr Show '15
3rd 4-Year-Old, IL State Fair '17

RIVER VALLEY VENUS VIP-ET

840 3126479167 JH1F JNS-TF GJPI -142

TRIPLE S GARRETT STRAWBERITA

840 3142494180 VG-82 2-02
3-01 3 304 19550 5.6 1086 3.6 710
5-01 3 260 19120 5.3 1007 3.6 683
4-01 3 305 18780 5.8 1096 3.6 674
1st Spring Yearling, IL State Fair '19

4th - 5th Dams:

Naturas Perimeter Sunshine VG-88
8-04 2 305 18190 4.7 853 3.7 670
Naturas Terminator Kassie (6) VG-81
3-00 2 305 19500 4.3 832 3.6 708



Page-Crest Satin Juju EX-95
2nd Dam of Lot 42J



Rexlea Joel Karoline EX-93
Dam of Lot 42J

LOT 41J: FERDINAND X JASMINE EMBRYOS

3 #1 Sorted IVF Embryos

Consigned by:
Samantha Heinzmann
17645 Coles Creek Rd.
Carlyle, IL 62231
618-781-7994

ISAU LIGHTNING RIDGE FERDINAND

AUS778373 JH1F JNS-TF
GPTAT +1.4T GJUI +18.2 GJPI -39

LC-RAT MUSKTEER JASMINE {6}

840 3127428068 EX-90 3-07
7th Summer Jr 2-Year-Old, All-American Jr Show '22

3rd Dam:

Page-Crest Guapo Satin {4} EX-91
5-02 3 305 17430 6.0 1047 4.0 694

RATLIFF VIP MUSKETEER

840 3199643541 JH1C JNS-TF A2A2 GJPI -27

PAGE-CREST SATIN JUJU {5}

USA 119671979 EX-95 6-09
5-03 2 305 19960 6.0 1188 3.0 804
6-07 2 305 19150 6.3 1208 4.1 785
4-03 2 295 16200 5.9 956 4.0 653

Res. Grand Champion, Southern Nat'l '23
AJCA Res. Junior All-American 5-Year-Old '21
ABA HM Junior All-American 5-Year-Old '21
National Jersey Jug Champion '19
AJCA & ABA Junior All-American Junior 3-Year-Old '19
Int. & Res. Grand Champion, All-American Jr Show '19

4th - 5th Dams:

Page-Crest Sage 1991 {3} EX-90
5-01 2 305 15640 5.5 864 3.8 588
Page-Crest Berretta 309 {2} VG-84

LOT 42J: TEQUILA X KAROLINE EMBRYOS

6 #1 Embryos

Consigned by:
Ryan Krull
1949 Jay Ave.
George, IA 51237
712-348-1802

TOWER VUE PRIME TEQUILA-ET

USA 114816452 JH1F JNS-TF
GPTA +1.4T GJUI +18.2 GJPI -200

REXLEA JOEL KAROLINE

CAN 12471360 EX-93 4-07
3-00 2 331 21872 4.8 1054 4.2 911
2-00 2 305 15357 4.9 745 4.1 628
1st Aged Cow, SD State Fair '23

FULL SISTER:

Rexlea Joel Karousel-ET VG-89-3Y-CAN
3-10 2 365 26802 5.2 1385 3.8 1014
All-Canadian 4-Year-Old '21
ABA Res. All-American 4-Year-Old '21
Grand Champion, MD Jersey Field Day '22
Grand Champion, ON Summer Show '21
Res. Senior & HM Grand Champion, WDE '21
Grand Champion, ON Fall Classic '20

3rd - 5th Dams:

Scottiere Kelly Sultan-ET VG-85-CAN VG-MS
4-01 2 365 21045 5.0 1043 4.0 836
Rexlea Jade Karyn-ET EX-92
3-04 2 365 21094 4.8 1008 4.1 866
Rexlea Jude Helsa-ET EX-92-CAN
13-9 2 365 31539 4.1 1285 3.4 1080
LIFE 9 lac 281766 4.1 11524 3.7 10446

GUIMO JOEL-ET

CAN 106797223 JH1F JNSC GJPI -135

SCOTTIERE KYRA BLACKSTONE

CAN 105735289 EX-90 2E-CAN 4*
4-09 2 365 31870 5.3 1706 4.0 1203
6-05 2 305 24211 4.5 1096 3.7 888
3-00 2 305 23570 4.8 1131 3.9 922
LIFE 6 lac 175585 5.2 9074 4.0 7002

6th - 7th Dams:

Rexlea Performing Hostess-ET EX-92-CAN
10-6 2 365 22902 4.5 1032 3.8 877
LIFE 11 lac 247136 4.5 11102 3.9 9623
Rexlea Beacon Herta EX-93-CAN
5-05 2 305 21301 5.2 1111 4.4 928



Woodmohr Marlos La T Da EX-95
Dam of Lot 43J

LOT 43J: MR BRIGHT X LA T DA EMBRYOS

5 #1 Embryos

Consigned by:
Ryan Krull
1949 Jay Ave.
George, IA 51237
712-348-1802

MATERNAL SISTERS TO LA DIVA:

Woodmohr V Diamond-ET EX-96

Nom. ABA All-American Production Cow '19

Woodmohr Marlos Ultra Divine-ET EX-95

Nom. ABA All-American 100,000 lb. Cow '13

Member ABA All-American Produce of Dam '13

Woodmohr Pure Delight-ET EX-95

Nom. ABA All-American Aged Cow '17 & '16

GB Jade Diva of Woodmohr EX-95

Nom ABA All-American Production Cow '13

Woodmohr Marlo's Ultra Divine EX-95

Nom. ABA All-American Production Cow '17

DULET MR BRIGHT

CAN 121080714 JH1F JNS-TF A2A2

GPTA +1.50T GJUI +12.6 GJPI +13

WOODMOHR MARLOS LA T DA

USA 117022939 EX-95 7-01

9-06 2 305 25520 5.0 1271 3.6 926

7-08 2 305 23530 5.3 1252 3.5 828

10-10 2 305 23140 4.5 1030 3.6 833

MATERNAL SISTER:

Woodmohr La Diva La Jamah EX-92

Nom. All-American Senior 2-Year-Old '13

3rd Dam:

MJ Candy DC Godiva EX-95

10-11 2 305 20570 5.1 1053 3.7 771

LIFE 11 lac 284637 4.9 15027 3.5 11096

Nom. ABA All-American Produce of Dam '19

ABA All-American Produce of Dam '13

Grand Champion, MN State Fair Jr. Show '93 & '94

Res. Grand Champion, MN State Fair Jr. Show '97

Dam of 12 daughters scored EX-94 or above!!

ADVANCER RINGMASTER MARLO

USA 115551723 GJPI -111

WOODMOHR JADE LA DIVA-ET

USA 115737769 EX-94 8-02

10-11 2 305 21610 4.2 910 3.5 763

5-11 2 305 21030 6.0 1257 4.0 831

6-10 2 305 21020 5.2 1096 3.7 770



(309) 722-3430 · Find them on Facebook!

THANK YOU to Bellflower Feeds for their donation of 500 pounds of calf feed for the sale animals.



Halpins Clancy Eliza EX-91 2E
From the same family as Lot 45MS



Topp-View Red Robin Alexa EXP EX-91 2E
Dam of Lot 46MS

LOT 45MS: HALPINS LET HIM RIP EVERLY

Born 6/2/2024 Reg. 840 3240393508

FROM THE SAME FAMILY:

Halpins Clancy Eliza EX-91 2E
HM Senior Champion, Midwest Nat'l Jr Show '20
HM Senior Champion, IL State Fair '19
Intermediate Champion, IL State Fair '18

Consigned by:
Owen & Colt Halpin
1226 E 3200 N Rd
Cullum, IL 60929
815-228-2631

HEAVENLY LET HIM RIP ET

USA 68329197
PA PTA +0.5T PPR -26
Badger x Lazy M PS Ladylump EXP ET 3E-93,
Res. All-American Aged Cow '22

HALPINS WINSTON EVOLUTION

840 3240393482 NC

FROM THE SAME FAMILY:

Halpins Ellanie
HM All-American Spring Yearling '15
Junior Champion, IL State Fair '15

Her daughter: Halpins Petrone Emma
Res. Junior All-American Fall Yearling '20
Nom. All-American Fall Yearling '20

3rd - 5th Dams:

Halpins Extraordinary GP-82 2Y							
Halpins Edna							
4-04	2	251	11180	3.3	368	3.2	353
Halpins Ethyll VG-86 VG-MS							
3-10	2	292	19150	3.7	709	3.0	576
Halpins Emma-EXP VG-87 EX-MS							
4-10	2	238	11740	2.6	303	3.1	362

ELRON MEGADETH WINSTON EXP

USA 68318337 PPR -119

HALPINS ELMER EXSTA

840 3150529590 NC

LOT 46MS: DND RCG DONT WANT NONE-ET

Born 9/20/2024 Reg. 840 3240393508

MATERNAL SISTER:

Topp-View Presto Alexa EXP (VG-88)
Grand Champion, MD State Fair '18
Reserve All-Canadian Summer Yearling '14

Consigned by:
Johnathan Heinsohn
34695 Kirkland Rd
Kirkland, IL 60146
815-979-5314

WINGERTS TRIPLE CROWN ANACONDA

840 3150767666
PA PTA +0.6T PPR -99
Triple Crown x Lazy M Jekyll Arizona EX-91, HM
All-American 5-Year-Old '22

TOPP-VIEW RED ROBIN ALEXA EXP

USA 68312042 EX-91 2E
2-06 2 321 17850 3.3 583 3.0 541
All-American Senior 2-Year-Old '15
All-American Fall Yearling '14
All-American Fall Calf '13
Reserve Intermediate Champion, WDE '15
Reserve Junior Champion, WDE '14
Junior Champion, WDE '13

3rd Dam:

Sha-Ker Outlaw Ladys Abby VG-89							
4-01	2	315	22380	2.7	606	3.0	677

INNISFAIL RED ROBIN

USA 360010936

TOPP-VIEW BLUE SPRUCE AWESOME

USA 471000071 EX-92 2E
3-06 2 305 24340 3.1 755 2.8 676
5-01 2 305 23180 2.9 668 2.9 662
LIFE 2170 143820 3.0 4282 2.9 4229
Reserve All-American Summer Yearling '08



HOLSTEIN ASSOCIATION TERMS AND CONDITIONS FOR PUBLIC SALES

EFFECTIVE MARCH 2, 1996 - Amended October 1, 1997, June 28, 2000, June 23, 2002, March 26, 2010 and March 24, 2016

TERMS: The terms of the sale are cash unless arrangements are made prior to the sale or are printed in the sale catalog. Only when the above conditions are met will the buyer be entitled to the warranties listed below. In no case will animals be released unless settlement is made with the clerk of the sale.

RESPONSIBILITY: The seller, buyer, and manager of this sale are obligated to comply with the provisions of these terms and conditions.

EXPORT SALES: Buyer assumes all responsibility for health tests required by the importing country.

BIDS: The highest bidder is the buyer. Bidding parties or their agents are responsible for all bids placed. Every animal or lot presented for bidding is pledged to absolute sale. In case of dispute, the animal or lot will again be put up for advance bids, and if there is no advance bid, the animal or lot will be sold to the person the auctioneer accepted the last bid from. In case two or more claim the bid, the auctioneer will indicate the party whose bid he recognized. Other claimants will be given an opportunity to increase the bid and bidding will be restricted to the two or more claimants.

BY-BIDDING: Bidding directly or indirectly by the sole owner of any animal or lot is prohibited unless the intention to bid is disclosed specific to each animal in the catalog and announced when the animal enters the ring. Bidding by any member of a partnership, syndicate, or other entity having an ownership interest in an animal or lot is permitted.

TRANSFER OF OWNERSHIP: For all Registered HolsteinsSM, the transfer of ownership to the buyer will be recorded on the records of Holstein Association USA and a certificate of registration showing that transfer of ownership will be provided to the buyer free of charge. For embryos, the transfer of ownership to the buyer will be recorded on the records of Holstein Association USA free of charge to the buyer.

RISK: All animals located at sale site are at the purchaser's risk as soon as struck off, but will be cared for free of charge for a maximum of 24 hours following the end of the sale.

WARRANTIES:

- 1) Each consignor warrants clear title to the animal or lot, and the right to sell same.
- 2) To the best of the seller's knowledge, each animal is sound and healthy in every respect and embryos have been recovered, processed, frozen, transferred and graded in keeping with IETS recommendations unless otherwise noted in the catalog or announced from the auction stand. Every precaution will be taken to represent the physical condition of each lot exactly as is known. Examination of all purchases should be made immediately after the purchase and before the close of the sale, and if found not to be as represented, complaint must be reported to the sale management before the close of the sale. In the event no complaint is filed, it is understood that the buyer assumes full ownership in the case of animals at sale site together with all risks, after which no representations of the seller can be challenged through the sale management. Heifers that never calved are in no way guaranteed as to the condition of their udders following calving. The sex of an embryo or fetus is in no way guaranteed.

3) Breeding Warranty

The seller guarantees all animals to be breeders, but not beyond the purchase price, with the following understanding:

- a. Males - Should any bull after reaching the age of fourteen months fail to prove a breeder after being used for two months on cows or heifers known to be breeders, the matter shall be reported in writing to the seller within three months of the sale date. The report must include the animal's examination record, a written statement of treatment, and a statement of the animals' inability to breed,

by a licensed veterinarian. The seller has the option to refund the purchase price or make other settlement that is satisfactory to the buyer. In either case the rights of ownership of the animal return to the seller. The seller makes no guarantees with respect to the ability to freeze semen.

- b. Females - All females are guaranteed to be breeders with the exception of:
 1. Cows over 7 years of age when sold;
 2. Cows and/or heifers carrying a pregnancy that is the result of an embryo transfer.

Report of a non-breeder must occur in writing within 3 months of the date of sale or before the animal reaches 21 months of age and must be submitted to the seller. The report must include the animal's examination record, a written statement of treatment, and a statement of the animals' inability to breed, by a licensed veterinarian. The seller has the option to refund the purchase price or make other settlement that is satisfactory to the buyer. In either case the rights of ownership of the animal return to the seller.

Females bred when sold and pronounced in calf are presumed to be pregnant but pregnancy is not guaranteed unless so announced. The seller makes no warranty that pregnant cows will deliver calves or that they will carry calves full term.

- c. If, after the sale, embryos or oocytes are recovered from a female or an attempt is made to superovulate her, this negates the breeding warranty unless there is a separate written agreement between buyer and seller.

SHIPPING: Assistance will be given in arranging shipping of the animals after the sale. All costs, risks and responsibility will be borne by the purchaser.

PEDIGREE INFORMATION: All production, classification, type and production summaries are current. Only information recorded on Holstein Association USA pedigrees is used. Any production or classification records supplied by the seller or consignor will be properly identified as provided by owner. Records in progress are identified as such.

GENOMIC INFORMATION: If genomic information on the animal or embryo is available, it must be dated and disclosed at or before the time of sale.

EMBRYO TRANSFER: All registered animals that have resulted from embryo transfer are identified with one of the following suffixes in the name: ET, ETS (from split embryo), or ETN (from nuclear transfer). If unregistered, the appropriate technology will be identified. Donor dams are identified.

HEALTH WARRANTY: The seller will provide an official health certificate to the buyer for each animal showing the results of all health tests made in preparation for this sale as required by the state where the cattle reside. Other health tests completed for this sale will be disclosed.

ERRORS: The material in this catalog has been carefully edited. If any errors or omissions are discovered, they will be announced. Such announcements take precedence over that printed in this catalog.

ACCIDENT: The sale management, the consignors, and the owner of the grounds will not be responsible in any case for the condition of the grounds or the behavior of the animals and disclaim any liability in the event of personal accident or property loss.

LIMITATIONS OF WARRANTIES: Warranties contained herein, unless terminated earlier, will cease upon the resale of an animal.

