



# **WEEKSDALE**

SELECT & INVITATIONAL SALE

**SEPTEMBER 4<sup>TH</sup>, 2020 - 11:30 A.M.  
AT WEEKSDALE HOLSTEINS**

22155 Hwy. 2, Breadalbane PEI C0A 1E0

**85 head will sell - 70 fresh Holsteins & Jerseys**



June EX-97 5E 1\*

Anika EX-97-2E

Alana EX-96 2E 11\*

Aimo EX-95

Vodka EX-95

Photos: June, Alana, Aimo & Vodka©Vicki Fletcher,  
Anika©Cybil Fisher



**WEEKSDALE**  
HOLSTEINS

Managed by  
Blair & Jaime Weeks 902 432-4312  
blairweeks@hotmail.com

*Boulet*  
Encans Boulet inc.

**Auctioneer**  
Pierre Boulet 418 234-3407



# WEEKSDALE

SELECT & INVITATIONAL SALE

SEPTEMBER 4<sup>TH</sup>, 2020  
11:30 A.M.  
AT WEEKSDALE  
HOLSTEINS

22155 Hwy. 2,  
Breadalbane PEI C0A 1E0

## SALE TEAM

PREMISE ID: PE9934212

### MANAGED BY:

Blair Weeks 902-432-4312  
Jaime Weeks 902-303 2979

### AUCTIONEER:

Pierre Boulet 418-234-3407



### PEDIGREES:

Bruce Wood 902-393-1294

### CONTACTS:

Alex Archibald 902-324-0340  
Anthony Eikelenboom 902-880-2750  
Jean-Philippe Charest 418-894-7934  
Ryan Corrigan 506-899-0120  
Brian Craswell 902-628-7537  
Callum Mckinven 819-437-7552  
Kevin Jacobs 819-817-4216  
Luke Mclellan 902-957-0306  
Sandy Cole 902-890-6799  
Terry Beckett 647-390-0177



#351

## WEEKSDALE SELECT &amp; INVITATIONAL SALE

## WEEKSDALE ROCKSTAR AUSTRALIA

HOCANF13585336 B&W B:10 Jun 2020  
 \*RDF\*BLF\*DPF  
 CAN-GPA Aug\*20 78%Rel GPA LPI 2831/74%  
 KG M 39/34% F 23/61% %F 0.19 PRO\$  
 MR 105 P 2/30% %P 0.01 1003  
 CAN-GPA Aug\*20 74%Rel CONF 16/99%  
 MS 14 F&L 9 DS 10 RP 11

4th-8th Maternal Dam  
 RWM SNOW ANGEL-ET VG-87-5YR-CAN2\*  
 RC-LC GOLDWYN ATM EX-92-4YR-USA 6\*  
 CATOCTIN O MAN LIA 1122-ET VG-86-5YR-USA  
 CATOCTIN CONVNC LUSTER 576 VG-86-3YR-USA  
 CATOCTIN DUSTER 442 VG-85-3YR-USA

Consigned By:  
 GREENLARK FARMS  
 Tel: 613-638-6283 Fax: 613-638-6284  
 VICKI FLETCHER  
 Tel: 613-639-2443 Fax: 613-638-6284  
 ELMER WEEKS Tel: 902-886-2152  
 ROCKY ALLEN

#1 Type Master in World  
 Type +16 PTAT 3.16

## GOLDEN-OAKS MASTER-ET PB

HO840M3139216917 B&W \*POF\*A1A2\*CDF\*CVF\*RD  
 CAN-GPA Aug\*20 82%Rel GPA LPI 2887/78%  
 KG M 29/19% F 23/32% %F 0.20 PRO\$  
 MR 103 P 7/14% %P 0.05 1121  
 CAN-GPA Aug\*20 79%Rel CONF 16/99%  
 MS 14 F&L 9 DS 12 RP 10

DYMENTHOLM MR APPLES AVALANCHE PB  
 HOCANM11957107 B&W \*RDC\*CVC\*BYF\*BLF\*DPF MB  
 CAN-GEBV Aug\*20 98%Rel GLPI 2724/95%  
 KG M-163 F-1 %F 0.04 P-4 %P 0.01  
 CAN-GEBV Aug\*20 97%Rel CONF 15

## DROLIE DOORMAN MAYCY PB

HOCANF109038878 B&W ET B:02 Mar 2015  
 VG-88-2YR-USA  
 01-11 305 10210 567 5.6 355 3.5  
 365 12265 645 5.3 439 3.6  
 1 LACT: 12669 659 5.2 457 3.6 KG

## WALNUTLAWN SIDEKICK PB

HOCANM12508113 B&W \*A2A2\*CDF\*CVF\*RDF\*BYF\*  
 VG-85-2YR-CAN  
 CAN-GPA Aug\*20 82%Rel GPA LPI 3120/79%  
 KG M-84 F 52 %F 0.50 P 21 %P 0.21  
 CAN-GPA Aug\*20 79%Rel CONF 14

## BRABANTDALE JACOBY ALBANIA PB

HOCANF42002063 B&W \*A2A2 ET B:17 Sep 2016  
 VG-86-2YR-CAN  
 Progeny Data: OEX 1VG 0GP 0G 0F  
 1 DAUS ME AVG: 18631 1070 5.7 643 3.5  
 AVG BCA: M352 F548 P389

## BRABANTDALE SIDEKICK AMAZON PB

HOCANF42002417 B&W \*A2A2\*RDF\*BLF\*DPF ET  
 VG-86-2YR-CAN  
 MS:87 (FA:9 RAH:8 RAW:9) F&L:83 DS:87 RP:86  
 CAN-GPA Aug\*20 79%Rel GPA LPI 3028/75%  
 KG M-175/24% F 43/83% %F 0.46 PRO\$  
 MR 108 P 1/29% %P 0.07 1493  
 CAN-GPA Aug\*20 75%Rel CONF 16/99%  
 MS 14 F&L 8 DS 11 RP 11  
 NOM. ALL-AMERICAN SUM.1-YR 2019



BRABANTDALE SIDEKICK AMAZON  
 VG-86 2YR (MS:87)

\*A2A2 GPA LPI 3028 Conf. 16

Nom. All-American Summer Yrlg 2019  
 Dam

## BLONDIN MCCUTCHEN ANGELICA PB

HOCANF11720442 B&W \*A1A2 ET B:24 Jun 2013  
 VG-85-2YR-CAN 10\*(4/47)  
 02-01 305 17890 891 5.0 562 3.1  
 365 20795 1009 4.9 659 3.2  
 BCA 463 614 450  
 1 LACT: 25678 1226 4.8 829 3.2 KG  
 Avg BCA: M463(163) F 614(300) P 450(150)  
 Progeny Data: 1EX 12VG 6GP 0G 1F  
 18 DAUS ME AVG: 17096 730 4.3 516 3.0  
 AVG BCA: M323 F374 P312



#166

## WEEKSDALE SID VEGAS

HOCANF12488687 B&W B:29 Jan 2017  
 \*RDC  
 VG-87-3YR-CAN  
 MS:87 (FA:8 RAH:8 RAW:7) F&L:86 DS:88 RP:87  
 CAN-EVB Aug\*20 55%Rel LPI 2287/47%  
 KG M-61/29% F 0/30% %F 0.01 PRO\$  
 MR 98 P 4/34% %P 0.04 28  
 CAN-EVB Aug\*20 44%Rel CONF 10/98%  
 MS 10 F&L 2 DS 8 RP 8

02-01 305 9474 346 3.7 310 3.3  
 365 11083 413 3.7 372 3.4  
 BCA 237 234 244  
 1 LACT: 11160 417 3.7 376 3.4 KG  
 Avg BCA: M237(24) F234(22) P244(26)

Consigned By:  
 ELMER WEEKS  
 Tel: 902-886-2152

4th-6th Maternal Dam

WEEKSDALE LEE MORGAN EX-90-5YR-CAN3\*

WEEKSDALE JED MAT VG-85-3YR-CAN 6\*

WEEKSDALE JETHRO MATTY VG-86-5YR-CAN

Fresh June 2, 2020

## PINE-TREE SID-ET PB

HOUSAM62175895 B&W \*POF\*A1A2\*CVF\*RDF\*BYF\*  
 VG-86-2YR-CAN ST\*10  
 F&L:84 DS:87 RP:92  
 CAN-GEBV Aug\*20 99%Rel GLPI 1974/99%  
 KG M-672/4% F-13/6% %F 0.12 PRO\$  
 MR 100 P-18/2% %P 0.03 -585  
 CAN-GEBV Aug\*20 99%Rel CONF 6/85%  
 MS 8 F&L -4 DS 6 RP 5  
 Progeny Data: 9783 Daus: 88.00% GP+  
 638EX 3714VG 4290GP 1115 G 26F  
 10844 DAUS ME AVG: 11743 463 3.9 374 3.2  
 AVG BCA: M222 F237 P226



## WEEKSDALE ABSOLUT VODKA EX-95

Nom. All-Canadian & Nom. All-American 2018  
 Int. Champ. & Res. Grand Champion Atl. Spring Show 2017  
 Dam

## WEEKSDALE CASINO KNOCKOUT PB

HOCANF11427552 B&W B:12 Dec 2011  
 EX-94-4E-CAN  
 02-11 305 12270 412 3.4 369 3.0  
 BCA 265 241 251  
 05-06 305 14430 559 3.9 418 2.9  
 365 16675 636 3.8 491 2.9  
 BCA 291 304 265  
 07-01 305 14278 529 3.7 405 2.8  
 BCA 261 265 240  
 5 LACT: 80071 2864 3.6 2422 3.0 KG  
 Avg BCA: M254(47) F244(48) P235(25)  
 1ST 4-YR ATLANTIC CHAMP. 2016  
 2ND 4-YR ATLANTIC SPRING & SUMMER 2016  
 Progeny Data: 1EX 1VG 0GP 0G 0F  
 2 DAUS ME AVG: 12756 478 3.7 402 3.2  
 AVG BCA: M241 F245 P243

## WEEKSDALE ABSOLUT VODKA PB

HOCANF12068180 B&W \*RDC B:02 Dec 2014  
 EX-95-5YR-CAN  
 MS:95 (FA:9 RAH:9 RAW:8) F&L:94 DS:96 RP:96  
 CAN-EVB Aug\*20 62%Rel LPI 2491/51%  
 KG M 54/35% F 19/55% %F 0.14 PRO\$  
 MR 95 P 18/60% %P 0.13 441  
 CAN-EVB Aug\*20 48%Rel CONF 11/99%  
 MS 11 F&L 5 DS 9 RP 9  
 02-01 305 11621 430 3.7 387 3.3  
 BCA 288 289 302  
 03-06 305 12989 502 3.9 441 3.4  
 BCA 283 295 298  
 2 LACT: 31149 1196 3.8 1069 3.4 KG  
 Avg BCA: M286(78) F292(88) P300(90)  
 1ST SR.3-YR SUPREME LAITIER 2018  
 Progeny Data: OEX 1VG 1GP 0G 0F  
 1 DAUS ME AVG: 12544 457 3.6 404 3.2  
 AVG BCA: M237 F234 P244



#350

## WEEKSDALE JORDY VELVET-RED

HOCANF13585335 R&W B:02 Jun 2020  
 CAN-PA Aug\*20 36%Rel PA LPI 2520/33%  
 KG M-213/22% F 7/39% %F 0.14 PRO\$  
 MR 99 P-7/17% %P 0.00 389  
 CAN-PA Aug\*20 33%Rel CONF 14/99%  
 MS 12 F&L 10 DS 9 RP 8

## Sire: CYCLE MCGUCCI JORDY-RED PB

HO840M3131666411 R&amp;W \*A1A2\*CDF\*CVC\*BYF\*BL

## Dam: WEEKSDALE SID VEGAS PB

HOCANF12488687 B&W \*RDC B:29 Jan 2017  
 VG-87-3YR-CAN

## GEN-MARK STMATIC SANCHEZ PB

HOUSAM134422312 B&W \*POF\*A1A2\*CVF\*RDF\*BYF  
 EX-94-6YR-USA ST\*12

## WEEKSDALE GOLDWYN MALIBU PB

HOCANF9868422 B&W ET B:30 Jun 2008  
 EX-93-5E-CAN  
 09-10 305 12910 479 3.7 417 3.2  
 365 15246 586 3.8 500 3.3  
 BCA 259 265 269  
 8 LACT: 103493 4143 4.0 3378 3.3 KG  
 Avg BCA: M223(23) F238(39) P227(28)  
 1ST MATURE COW ATLANTIC SPRING 2016  
 3RD MATURE COW ATLANTIC SUMMER 2016  
 1ST 5-YR EGMONT BAY EX. 2013  
 Progeny Data: 1EX 0VG 0GP 0G 0F  
 1 DAUS ME AVG: 12650 424 3.3 369 2.9  
 AVG BCA: M239 F217 P223



#323

**WEEKSDALE SELECT & INVITATIONAL SALE****WEEKSDALE DOORMAN ARUBA**

HOCANF13585308 B&W ET B:06 Dec 2019  
 CAN-PA Aug\*20 36%Rel PA LPI 2729/34%  
 KG M-316/18% F 14/48% %F 0.24 PRO\$  
 MR 105 P 12/48% %P 0.19 890  
 CAN-PA Aug\*20 35%Rel CONF 10/98%  
 MS 8 F&L 7 DS 9 RP 4

4th-8th Maternal Dam  
 JACOBS INTEGRITY ARLETTA EX-944E-CAN 2\*  
 JACOBS CHARLES ARLETTE VG-85-3YR-CAN  
 JACOBS ASTRO ARLINE VG-86-3YR-CAN  
 JACOBS DON ALINE VG-87-3YR-CAN  
 JACOBS ADMIRAL ALISON VG-85-6YR-CAN 2\*

Consigned By:  
 ELMER WEEKS  
 Tel: 902-886-2152  
 PARRABEL GENETICS  
 FRANK D., CAROL, FRANK A. & DIANE BORBA  
 Tel: 209-838-3483

**VAL-BISSON DOORMAN PB**

HOCANM107281711 B&W \*POF\*A2A2\*CDF\*CVF\*RDF  
 EX-90-5YR-CAN ST\*16  
 F&L:90 DS:92 RP:86  
 CAN-GEV Aug\*20 99%Rel GLPI 2974/99%  
 KG M-154/14% F 30/41% %F 0.32 PRO\$  
 MR 106 P 28/41% %P 0.28 1434  
 CAN-GEV Aug\*20 99%Rel CONF 11/98%  
 MS 10 F&L 8 DS 11 RP 1  
 Progeny Data: 13131 Daus: 88.00% GP+  
 578EX 4886VG 6180GP 1461 G 26F  
 14002 DAUS ME AVG: 12224 501 4.1 407 3.3  
 AVG BCA: M231 F257 P246

**Dam of Lot 3****JACOBS DEMPSEY AMYA PB**

HOCANF110577235 B&W ET B:16 Sep 2017  
 VG-86-2YR-CAN  
 MS:86 (FA:6 RAH:8 RAW:5) F&L:86 DS:86 RP:84  
 CAN-PA Aug\*20 43%Rel PA LPI 2507/39%  
 KG M-479/13% F-2/27% %F 0.15 PRO\$  
 MR 103 P-5/20% %P 0.10 331  
 CAN-PA Aug\*20 40%Rel CONF 9/96%  
 MS 7 F&L 6 DS 7 RP 6  
 02-06 P110 7073 295 4.2 226 3.2  
 PBCA 168 190 170  
 1 LACT: 2787 114 4.1 84 3.0 KG  
 Avg BCA: M168 F190 P170

**JACOBS MINISTER AIMA PB**

HOCANF105210974 B&W ET B:01 Sep 2008  
 EX-94-3E-CAN 2\*(0/10)  
 05-06 305 14767 641 4.3 453 3.1  
 BCA 281 332 276  
 07-06 305 16093 721 4.5 483 3.0  
 365 18198 826 4.5 567 3.1  
 BCA 302 370 293  
 5 LACT: 74875 3371 4.5 2445 3.3 KG  
 Avg BCA: M259(20) F306(52) P259(19)  
 3 Superior Lactations  
 RES. ALL-CANADIAN LONGTIME PROD 2016  
 RES. ALL-QUEBEC LONGTIME PROD 2016  
 2ND LONGTIME PROD ROYAL 2016  
 3RD MATURE COW TROIS-RIVIERES 2017  
 3RD 4-YR QUEBEC SPRING 2013  
 3RD 5-YR TROIS-RIVIERES 2014  
 Progeny Data: 2EX 6VG 5GP 0G 0F  
 12 DAUS ME AVG: 12174 480 3.9 380 3.1  
 AVG BCA: M230 F246 P230



#341

**WEEKSDALE AMERICA AIMO**

HOCANF13585326 B&W B:28 Mar 2020  
 CAN-PA Aug\*20 32%Rel PA LPI 2473/30%  
 KG M-519/11% F-5/24% %F 0.14 PRO\$  
 MR 101 P-6/19% %P 0.09 324  
 CAN-PA Aug\*20 30%Rel CONF 10/98%  
 MS 8 F&L 7 DS 6 RP 7

4th-8th Maternal Dam  
 JACOBS INTEGRITY ARLETTA EX-944E-CAN 2\*  
 JACOBS CHARLES ARLETTE VG-85-3YR-CAN  
 JACOBS ASTRO ARLINE VG-86-3YR-CAN  
 JACOBS DON ALINE VG-87-3YR-CAN  
 JACOBS ADMIRAL ALISON VG-85-6YR-CAN 2\*

Consigned By:  
 ELMER WEEKS  
 Tel: 902-886-2152  
 PARRABEL GENETICS  
 FRANK D., CAROL, FRANK A. & DIANE BORBA  
 Tel: 209-838-3483

**LUCK-E AMERICA 684-ET PB**

HOUSAM72186883 B&W \*RDC\*CDF\*BLF\*DPF ET  
 CAN-GPA Aug\*20 84%Rel GPA LPI 2480/80%  
 KG M-558/6% F-7/8% %F 0.14 PRO\$  
 MR 99 P-8/5% %P 0.09 374  
 CAN-GPA Aug\*20 81%Rel CONF 11/98%  
 MS 9 F&L 8 DS 6 RP 7

**Dam of Lot 4****JACOBS DEMPSEY AMYA PB**

HOCANF110577235 B&W ET B:16 Sep 2017  
 VG-86-2YR-CAN  
 MS:86 (FA:6 RAH:8 RAW:5) F&L:86 DS:86 RP:84  
 CAN-PA Aug\*20 43%Rel PA LPI 2507/39%  
 KG M-479/13% F-2/27% %F 0.15 PRO\$  
 MR 103 P-5/20% %P 0.10 331  
 CAN-PA Aug\*20 40%Rel CONF 9/96%  
 MS 7 F&L 6 DS 7 RP 6  
 02-06 P110 7073 295 4.2 226 3.2  
 PBCA 168 190 170  
 1 LACT: 2787 114 4.1 84 3.0 KG  
 Avg BCA: M168 F190 P170

**JACOBS MINISTER AIMA PB**

HOCANF105210974 B&W ET B:01 Sep 2008  
 EX-94-3E-CAN 2\*(0/10)  
 05-06 305 14767 641 4.3 453 3.1  
 BCA 281 332 276  
 07-06 305 16093 721 4.5 483 3.0  
 365 18198 826 4.5 567 3.1  
 BCA 302 370 293  
 5 LACT: 74875 3371 4.5 2445 3.3 KG  
 Avg BCA: M259(20) F306(52) P259(19)  
 3 Superior Lactations  
 RES. ALL-CANADIAN LONGTIME PROD 2016  
 RES. ALL-QUEBEC LONGTIME PROD 2016  
 2ND LONGTIME PROD ROYAL 2016  
 3RD MATURE COW TROIS-RIVIERES 2017  
 3RD 4-YR QUEBEC SPRING 2013  
 3RD 5-YR TROIS-RIVIERES 2014  
 Progeny Data: 2EX 6VG 5GP 0G 0F  
 12 DAUS ME AVG: 12174 480 3.9 380 3.1  
 AVG BCA: M230 F246 P230

**JACOBS WINDBROOK AIMO EX-95**

All-Canadian & Tout-Quebec 2018  
 1<sup>st</sup> 4-Yr-Old, Grand & Supreme Champion *Royal* 2018  
 Mat. Sister to the Dam

**JACOBS TERRASON ASTER PB**

HOCANF102089310 B&W ET B:24 Jan 2004  
 EX-91-3E-CAN 5\*(5/21)  
 04-07 305 12261 608 5.0 391 3.2  
 347 13327 659 4.9 430 3.2  
 BCA 242 320 241  
 5 LACT: 52081 2300 4.4 1692 3.2 KG  
 Avg BCA: M227(-13) F 276(17) P231(-14)  
 3RD SR.2-YR PORTNEUF 2006  
 Progeny Data: 2EX 4VG 1GP 1G 0F  
 7 DAUS ME AVG: 12227 502 4.1 385 3.2  
 AVG BCA: M231 F257 P233



# WEEKSDALE SELECT & INVITATIONAL SALE

## MILKSOURCE AFFINITY

HO840F3132912643 B&W B:03 Jun 2018  
 VG-86-2YR-CAN  
 MS:85 (FA:7 RAH:9 RAW:3) F&L:86 DS:87 RP:86  
 CAN-PA Aug\*20 45%Rel PA LPI 2506/43%  
 KG M-801/5% F-19/12% %F 0.10 PRO\$  
 MR 105 P 0/27% %P 0.24 338  
 CAN-PA Aug\*20 43%Rel CONF 9/96%  
 MS 8 F&L 4 DS 6 RP 3

### MAV004 CRUSH PB

HOCANM12042760 B&W \*A1A2\*CDF\*CVF\*BYF\*BLF\*  
 GMACE Aug\*20 94%Rel GMLPI 2897/90%  
 KG M-282/11% F-30/2% %F-0.18 PRO\$  
 MR 111 P 7/14% %P 0.16 1105  
 GMACE Aug\*20 91%Rel CONF 12/99%  
 MS 10 F&L 11 DS 6 RP 7  
 Progeny Data: 44 Daus: 95.00% GP+  
 OEX 27VG 15GP 2G 0F

### WEEKS DUNDEE ANIKA PB

HOCANF11182041 B&W B:03 Jun 2011  
 EX-97-2E-USA  
 CAN-GEV Aug\*20 84%Rel GMLPI 2115/82%  
 KG M-1319/0% F-9/20% %F 0.38 PRO\$  
 MR 100 P-7/17% %P 0.32 -414  
 GMACE Aug\*20 82%Rel CONF 6/82%  
 MS 6 F&L -3 DS 5 RP -1  
 03-11 296 12143 456 3.8 437 3.6  
 05-00 293 12143 492 4.1 446 3.7  
 3 LACT: 28219 1089 3.9 1019 3.6 KG  
 HM. ALL-CANADIAN MATURE COW 2018  
 RES. ALL-CANADIAN 5-YR 2016  
 3RD MATURE COW ROYAL 2018  
 2ND 5-YR ROYAL 2016  
 2ND 4-YR ROYAL 2015  
 HM. GRAND RICHMOND 2013  
 Progeny Data: 0EX 3VG 0GP 0G 0F  
 2 DAUS ME AVG: 12333 578 4.7 430 3.5  
 AVG BCA: M233 F296 P260

4th-5th Maternal Dam  
 SHOREMAR S ALICIA EX-97-3E-USA 12\*  
 AITKENBRAE STARBUCK ADA EX-94-2E-USA 4\*



## WEEKS DUNDEE ANIKA EX-97 2E

Res. Grand Champion WDE 2018  
 H.M. All-Canadian & H.M. All-American 2018

### Dam

**WHITTIER-FARMS GOLD ANNA-ET PB**  
 HOUSAF137310872 B&W \*BLC\*CVF ET  
 VG-85-3YR-USA VG-85-5YR-CAN 6\*(0/30)  
 02-02 288 8596 358 4.2 324 3.8  
 03-01 138 5792 212 3.7 199 3.4  
 05-02 305 13464 691 5.1 499 3.7  
 365 14659 749 5.1 557 3.8  
 BCA 270 376 318  
 08-04 305 13658 622 4.6 515 3.8  
 BCA 275 342 328  
 4 LACT: 49879 2352 4.7 1898 3.8 KG  
 Avg BCA: M273(42) F359(117) P 323(90)  
 2 Superior Lactations  
 Progeny Data: 2EX 8VG 6GP 2G 0F  
 18 DAUS ME AVG: 12333 498 4.0 414 3.4  
 AVG BCA: M233 F255 P250

Consigned By:  
 MILK SOURCE LLC  
 Tel: 920-766-5335

**Fresh July 16, 2020**  
**Bred Sept 3<sup>rd</sup> 2020 for flush -**  
**buyer gets flush**



## MILKSOURCE AFFINITY x HUNTER

B: Jul 16, 2020

**Sire: LARCH GROVE LG HUNTER**  
 HOCANM12829434

**Dam: MILKSOURCE AFFINITY**  
 HOCANF3132912643 B&W VG-86-2YR-CAN

### BRAEDALE GOLDWYN PB

HOCANM10705608 B&W \*A1A2\*CDC\*CVF\*BYF\*BLF  
 GP-84-8YR-CAN GM12 EXTRA05  
**BKB ABBY-ET PB**  
 HOUSAF132277297 B&W \*CVC\*BLC ET  
 EX-95-3E-USA DOM  
 04-03 305 14034 566 4.0 496 3.5  
 365 16012 649 4.1 577 3.6  
 5 LACT: 84210 3337 4.0 2976 3.5 KG  
 Progeny Data: 0EX 1VG 0GP 0G 0F



## CHOICE of RASPBERRY-RED x AWESOME RED

**Due Dec. 2020 - Guarantee 3 females**

CAN-PA Aug\*20 PA LPI 2095  
 KG M-896 F-34 %F 0.02  
 MR 94 P-34 %P-0.05  
 CAN-PA Aug\*20 CONF 10  
 MS 8 F&L 5 DS 6 RP 8

### R&W

### LUCK-E AWESOME-RED PB

HOUSAM72186769 R&W \*A1A1\*CDF\*CVF\*BYF\*BLF\*  
 CAN-GEV Aug\*20 93%Rel GLPI 1944/88%  
 KG M-1234/1% F-35/1% %F 0.11 PRO\$  
 MR 92 P-38/0% %P 0.03 -1163  
 CAN-GEV Aug\*20 89%Rel CONF 10/96%  
 MS 11 F&L -1 DS 5 RP 9  
 Progeny Data: 109 Daus: 91.00% GP+  
 1EX 49VG 50GP 9G 0F  
 127 DAUS ME AVG: 11434 454 4.0 370 3.2  
 AVG BCA: M216 F233 P224

### MS-AOL DB RASPBERRY-RED-ET PB

HO840F3140616898 R&W ET B:02 Sep 2016  
 VG-88-3YR-CAN  
 MS:88 (FA:7 RAH:7 RAW:7) F&L:87 DS:88 RP:88  
 CAN-GEV Aug\*20 80%Rel GPA LPI 2245/76%  
 KG M-557/10% F-32/5% %F-0.12 PRO\$  
 MR 95 P-30/2% %P-0.10 -358  
 CAN-GPA Aug\*20 77%Rel CONF 9/96%  
 MS 4 F&L 11 DS 6 RP 7  
 01-10 297 8758 314 3.6 287 3.3  
 BCA 240 231 243  
 02-11 305 11441 390 3.4 351 3.1  
 320 11958 407 3.4 368 3.1  
 BCA 257 234 245  
 2 LACT: 20716 721 3.5 655 3.2 KG  
 Avg BCA: M249(-5) F233(-21) P 244(-22)  
 1ST SR.2-YR ROYAL R&W 2019  
 1ST MILKING 1-YR ROYAL R&W 2018

### 4th-11th Maternal Dam

SCIENTIFIC RUBIRAE SOCKS-ET EX-93-3E-USA  
 SCIENTIFIC JUBILANT RAE-ET EX-90-6YR-USA  
 HANOVERHILL TONY RAE EX-96-3E-USA 5\*  
 HANOVERHILL TT ROXETTE-ET EX-94-2E-USA

A MIL-R-MOR ROXETTE EX-CAN EX-90-7YR-USA  
 GLENRIDGE CITATION ROXY EX-CAN EX-97-4E-USA  
 NORTON COURT MODEL VEE EX-90-13YRS-USA 6\*  
 NORTON COURT REFLECTION VALE VG-85-17YR-USA 5\*

### APPLES ABSOLUTE-RED-ET PB

HOUSAM139358472 R&W \*A1A2\*CDF\*CVF\*BYF\*BLF  
 EX-94-5YR-USA ST\*13  
 CAN-GEV Aug\*20 99%Rel GLPI 1966/96%  
 KG M-1881 F-4 %F 0.64 P-17 %P 0.41  
 CAN-GEV Aug\*20 97%Rel CONF 11  
**LUCK-E ADVENT ASIA-ET PB**  
 HOUSAF63437444 R&W \*RDC\*BLF\*DPF ET  
 EX-94-2E-USA  
 06-02 305 15958 792 5.0 521 3.3  
 365 18212 900 4.9 606 3.3  
 3 LACT: 51587 2637 5.1 1751 3.4 KG

### MR D APPLE DIAMONDBACK PB

HO840M3013721049 B&W \*POF\*A1A2\*RDC\*CDF\*CV  
 EX-93-3YR-USA  
 CAN-GEV Aug\*20 97%Rel GLPI 2620/93%  
 KG M-170 F-14 %F-0.06 P 9 %P 0.13  
 CAN-GEV Aug\*20 95%Rel CONF 14  
**MISS ROXYS RECOVERY-RED**  
 HOUSAF141367082 R&W \*BLF\*DPF B:11 Sep 2010  
 Progeny Data: 0EX 1VG 1GP 0G 0F  
 2 DAUS ME AVG: 11750 447 3.8 374 3.2  
 AVG BCA: M222 F229 P226



## MS-AOL DB RASPBERRY-RED VG-88

Res. All-American & H.M. All-Can. R&W Senior Calf 2017  
 1<sup>st</sup> Senior Calf & Junior Champion R&W *Royal* 2017  
**Dam**

### GALESTONE AVA RAE-RED-ET PB

HOUSAF138004811 R&W ET B:01 Dec 2006  
 Progeny Data: 0EX 0VG 1GP 0G 0F  
 1 DAUS ME AVG: 11327 433 3.8 356 3.1  
 AVG BCA: M214 F222 P215



#840

## WEEKSDALE SELECT &amp; INVITATIONAL SALE

## MILKSOURCE AVALANCHE TEC-ET

HO840F3138524464 B&W ET B:03 Sep 2016  
 \*RDC  
 VG-86-3YR-CAN  
 MS:87 (FA:9 RAH:9 RAW:5) F&L:86 DS:88 RP:83  
 CAN-EBV Aug\*20 57%Rel PA LPI 2194/48%  
 KG M-1255/1% F-31/5% %F 0.17 PRO\$  
 MR 98 P-31/2% %P 0.12 -541  
 CAN-PA Aug\*20 43%Rel CONF 9/96%  
 MS 5 F&L 8 DS 7 RP 6

02-00 174 3652 155 4.2 129 3.5  
 03-03 P213 9636 372 3.9 326 3.4  
 PBCA 201 210 213  
 2 LACT: 11142 431 3.9 376 3.4 KG  
 Avg BCA: M201 F210 P213

Consigned By:  
 WESTCOAST HOLSTEINS  
 Tel: 604-316-2622 Fax: 604-795-5287

Fresh Dec. 2019  
 \*RDC



## SILVERMINE ADV TALLY-RED VG-89

All-American R&W Sr. 2-Yr-Old 10  
 Res. Grand Champion R&W WDE 2010  
 Dam

## MEDOVUE LEADER LOTTIE-RED PB

HOUSAF15798245 R&W B:13 Aug 1995  
 VG-85-3YR-USA GMD  
 04-06 305 14678 565 3.8 448 3.1  
 365 17087 667 3.9 534 3.1  
 3 LACT: 51851 1988 3.8 1743 3.4 KG

Consigned By:  
 ELMER WEEKS  
 Tel: 902-886-2152  
 WESTCOAST HOLSTEINS  
 Tel: 604-316-2622 Fax: 604-795-5287



## LOYALYN GOLDWYN JUNE EX-97 5E 1\*

Res. Grand Champion *Royal* 2015  
 All-Canadian Longtime Production 2016  
 Res. All-Canadian & Res. All-American 2014  
 Dam

## LOYALYN RUDOLPH JULIANNA PB

HOUSAF10525087 B&W B:04 Sep 1998  
 VG-87-5YR-CAN  
 08-00 305 11484 405 3.5 325 2.8  
 342 12309 432 3.5 352 2.9  
 BCA 220 209 197  
 6 LACT: 68254 2193 3.2 1971 2.9 KG  
 Avg BCA: M212(32) F183(6) P190(16)  
 Progeny Data: 2EX 0VG 1GP 1G OF  
 4 DAUS ME AVG: 10163 373 3.7 301 3.0  
 AVG BCA: M192 F191 P182

DYMENTHOLM MR APPLES AVALANCHE PB  
 HOCANM11957107 B&W \*RDC\*CVC\*BYF\*BLF\*DPF MB  
 CAN-GEV Aug\*20 98%Rel GLPI 2724/95%  
 KG M-163/14% F-1/11% %F 0.04 PRO\$  
 MR 104 P-4/6% %P 0.01 865  
 CAN-GEV Aug\*20 97%Rel CONF 15/99%  
 MS 12 F&L 14 DS 9 RP 8  
 Progeny Data: 818 Daus: 93.00% GP+  
 2EX 369VG 396GP 51G OF  
 904 DAUS ME AVG: 12410 492 4.0 400 3.2  
 AVG BCA: M234 F252 P242

DE-SU BKM MCCUTCHEN 1174-ET PB  
 HOUSAM69990138 B&W \*POF\*A1A2\*CDF\*CVF\*RDF\*  
 EX-93-4YR-USA ST\*15  
 CAN-GEV Aug\*20 99%Rel GLPI 2827/99%  
 KG M 505 F 44 %F 0.22 P 25 %P 0.07  
 CAN-GEV Aug\*20 99%Rel CONF 7

KHW REGMENT APPLE C-RED-ETN PB  
 HOUSAF70244494 R&W \*CVC ETA B:27 Sep 2010  
 VG-89-3YR-CAN 1\*(5/3)  
 03-07 305 14616 614 4.2 516 3.5  
 365 16760 705 4.2 604 3.6  
 BCA 313 357 346  
 2 LACT: 31684 1358 4.3 1209 3.8 KG

KHW KITE ADVENT-RED-ET PB  
 HOUSAM133002953 R&W \*A1A2\*CVF\*BLF\*DPF ET  
 EX-94-5YR-USA  
 GMACE Aug\*20 99%Rel GMLPI 1805/97%  
 KG M-1733 F-52 %F 0.16 P-49 %P 0.08  
 GMACE Aug\*20 98%Rel CONF 2

SPUNGOLD R-M TAMMY-RED-ET PB  
 HOUSAF132725446 R&W ET B:03 Mar 2002  
 EX-93-2E-USA GMD  
 02-05 305 12306 394 3.2 369 3.0  
 03-04 305 16665 561 3.4 506 3.0  
 05-03 305 17740 569 3.2 533 3.0  
 3 LACT: 61286 2022 3.3 1908 3.1 KG

SILVERMINE ADV TALLY-RED-ET PB  
 HOUSAF138294193 R&W ET B:26 Dec 2006  
 VG-89-3YR-USA  
 GMACE Aug\*20 80%Rel GMLPI 1801/76%  
 KG M-1298/1% F-45/2% %F 0.05 PRO\$  
 MR 92 P-47/0% %P -0.04 -1505  
 GMACE Aug\*20 76%Rel CONF 2/44%  
 MS -1 F&L 1 DS 4 RP 5  
 02-06 89 2595 107 4.1 86 3.3  
 1 LACT: 2595 107 4.1 86 3.3 KG  
 ALL-AMERICAN R&W SR.2-YR 2009  
 RES. GRAND WORLD DAIRY EXPO R&W 2010  
 HM. GRAND ROYAL R&W 2009  
 INT. INT.CHAMP ROYAL R&W 2009  
 1ST SR.3-YR WORLD DAIRY EXPO R&W 2010  
 Progeny Data: 0EX 2VG 1GP 0G OF  
 2 DAUS ME AVG: 8839 353 4.0 294 3.3  
 AVG BCA: M167 F181 P178

#254

## PIERSTEIN UNO JULYANA

HOCANF110980254 B&W ET B:11 Jan 2018  
 VG-85-2YR-CAN  
 MS:85 (FA:7 RAH:7 RAW:4) F&L:83 DS:87 RP:87  
 CAN-GPA Aug\*20 83%Rel GPA LPI 2789/81%  
 KG M-187/23% F 28/67% %F 0.32 PRO\$  
 MR 102 P 3/32% %P 0.07 1178  
 CAN-GPA Aug\*20 81%Rel CONF 6/82%  
 MS 7 F&L -1 DS 2 RP 3

Fresh March 3, 2020  
 Bred June 20, 2020 x Devour

AMIGHETTI NUMERO UNO ET PB  
 HOITAM17990915143 B&W \*POF\*A1A2\*CVF\*RDF\*B  
 EX-90-3YR-HUN ST\*15  
 CAN-GEV Aug\*20 99%Rel GLPI 2982/99%  
 KG M-505/6% F 50/68% %F 0.63 PRO\$  
 MR 102 P 1/9% %P 0.15 1575  
 CAN-GEV Aug\*20 99%Rel CONF 6/85%  
 MS 6 F&L 4 DS 1 RP 3  
 Progeny Data: 9267 Daus: 79.00% GP+  
 219EX 2023VG 5135GP 1857 G 33F  
 9754 DAUS ME AVG: 11843 499 4.2 386 3.3  
 AVG BCA: M224 F256 P233

02-01 P135 8127 304 3.7 273 3.4  
 PBCA 206 208 218  
 1 LACT: 3985 142 3.6 125 3.1 KG  
 Avg BCA: M206 F208 P218

4th Maternal Dam  
 LOYALYN LINDY WILHEMINA VG-86-3YR-CAN



Lot 8

LOYALYN GOLDWYN JUNE PB  
 HOCANF7789060 B&W B:16 Jun 2006  
 EX-97-5E-CAN 1\*(0/8)  
 MS:97 (FA:9 RAH:9 RAW:9) F&L:97 DS:97 RP:94  
 CAN-EBV Aug\*20 73%Rel LPI 2381/57%  
 KG M-614/9% F-16/14% %F 0.07 PRO\$  
 MR 103 P-10/14% %P 0.09 70  
 CAN-EBV Aug\*20 56%Rel CONF 6/82%  
 MS 4 F&L 5 DS 7 RP 5  
 06-01 305 13645 661 4.8 464 3.4  
 BCA 271 352 290  
 08-00 305 14393 614 4.3 475 3.3  
 360 16261 716 4.4 553 3.4  
 BCA 289 336 303  
 7 LACT: 118211 5275 4.5 4200 3.6 KG  
 Avg BCA: M234(53) F269(75) P241(56)  
 2 Superior Lactations  
 RES. ALL-CANADIAN MATURE COW 2014  
 HM. ALL-CANADIAN MATURE COW 2015  
 HM. GRAND & 1ST MATURE COW ROYAL 2015  
 GRAND SUPREME LAITIER 2018  
 HM. GRAND SUPREME LAITIER 2014  
 Progeny Data: 2EX 5VG 1GP 0G OF  
 9 DAUS ME AVG: 11698 472 4.0 390 3.3  
 AVG BCA: M221 F242 P236

## LOYALYN ALLEN APRIL PB

HOUSAF7463154 B&W B:18 Apr 2004  
 EX-92-3E-CAN 4\*(20/0)  
 02-01 305 8077 302 3.7 239 3.0  
 365 9443 360 3.8 284 3.0  
 BCA 210 211 194  
 03-04 305 8570 310 3.6 269 3.1  
 BCA 186 178 179  
 04-05 285 9062 349 3.9 272 3.0  
 BCA 175 180 166  
 05-05 211 7312 262 3.6 212 2.9  
 5 LACT: 41186 1530 3.7 1227 3.0 KG  
 Avg BCA: M190(-8) F190(-8) P180(-13)  
 Progeny Data: 2EX 0VG 0GP 0G OF  
 2 DAUS ME AVG: 10480 400 3.8 326 3.1  
 AVG BCA: M198 F205 P197

**WEEKSDALE TATOO JAGER**

HOCANF13585314 B&W ET B:05 Jan 2020  
 CAN-PA Aug\*20 41%Rel PA LPI 2741/40%  
 KG M-181/24% F-1/28% %F 0.05 PRO\$  
 MR 105 P 1/29% %P 0.06 1011  
 CAN-PA Aug\*20 40%Rel CONF 9/96%  
 MS 9 F&L 3 DS 4 RP 6

4th-5th Maternal Dam  
 LOYALYN RUDOLPH JULIANNA VG-87-5YR-CAN  
 LOYALYN LINDY WILHEMINA VG-86-3YR-CAN

**DUCKETT CRUSH TATOO-ET PB**

HO840M3137052923 B&W \*POF\*A1A2\*RDF\*BLF\*DP  
 CAN-GPA Aug\*20 82%Rel GPA LPI 2719/78%  
 KG M-175/13% F-31/2% %F 0.22 PRO\$  
 MR 108 P-2/7% %P 0.04 882  
 CAN-GPA Aug\*20 78%Rel CONF 12/99%  
 MS 11 F&L 8 DS 6 RP 9

Progeny Data: 1 Daus: 100.00% GP+  
 OEX OVG 1GP 0G 0F

**PIERSTEIN UNO JULYANA PB**

HOCANF110980254 B&W ET B:11 Jan 2018  
 VG-85-2YR-CAN  
 MS:85 (FA:7 RAH:4) F&L:83 DS:87 RP:87  
 CAN-GPA Aug\*20 83%Rel GPA LPI 2789/81%  
 KG M-187/23% F 28/67% %F 0.32 PRO\$  
 MR 102 P 3/32% %P 0.07 1178  
 CAN-GPA Aug\*20 81%Rel CONF 6/82%  
 MS 7 F&L-1 DS 2 RP 3  
 02-01 P135 8127 304 3.7 273 3.4  
 PBCA 206 208 218  
 1 LACT: 3985 142 3.6 125 3.1 KG  
 Avg BCA: M206 F208 P218

Consigned By: ELMER WEEKS Tel: 902-886-2152  
 WESTCOAST HOLSTEINS  
 Tel: 604-316-2622 Fax: 604-795-5287



**LOYALYN GOLDWYN JUNE EX-97 5E 1\***

Res. Grand Champion *Royal* 2015  
 All-Canadian Longtime Production 2016  
 Res. All-Canadian & Res. All-American 2014  
**2<sup>nd</sup> Dam**

**LOYALYN GOLDWYN JUNE PB**  
 HOCANF7789060 B&W B:16 Jun 2006  
 EX-97-5E-CAN 1\*(0/8)  
 06-01 305 13645 661 4.8 464 3.4  
 BCA 271 352 290  
 08-00 305 14393 614 4.3 475 3.3  
 360 16261 716 4.4 553 3.4  
 BCA 289 336 303  
 7 LACT: 118211 5275 4.5 4200 3.6 KG  
 Avg BCA: M234(53) F269(75) P241(56)  
 2 Superior Lactations  
 RES. ALL-CANADIAN MATURE COW 2014  
 HM. ALL-CANADIAN MATURE COW 2015  
 HM. GRAND & 1ST MATURE COW ROYAL 2015  
 GRAND SUPREME LAITIER 2018  
 HM. GRAND SUPREME LAITIER 2014  
 Progeny Data: 2EX 5VG 1GP 0G 0F  
 9 DAUS ME AVG: 11698 472 4.0 390 3.3  
 AVG BCA: M221 F242 P236

**WEEKSDALE JUNE ON THE ROCKS**

HOCANF13585324 B&W B:03 Mar 2020  
 \*RDC  
 CAN-PA Aug\*20 41%Rel PA LPI 2896/39%  
 KG M-70/29% F 29/68% %F 0.29 PRO\$  
 MR 102 P 12/48% %P 0.13 1304  
 CAN-PA Aug\*20 40%Rel CONF 10/98%  
 MS 10 F&L 4 DS 5 RP 4

**FARNEAR ALTITUDE-RED-ET PB**

HO840M3128013348 R&W \*A1A2\*CDF\*CVF\*BYF\*BL  
 CAN-GPA Aug\*20 81%Rel GPA LPI 2987/77%  
 KG M 46/19% F 29/40% %F 0.27 PRO\$  
 MR 102 P 22/32% %P 0.18 1423  
 CAN-GPA Aug\*20 77%Rel CONF 14/99%  
 MS 13 F&L 8 DS 9 RP 4

**LONG-LANGS OMAN OMAN-ET PB**

HOUSAM135746776 B&W \*CVF\*BYF\*BLF\*DPF ET  
 VG-85-4YR-USA EXTRA\*12 GM\*10  
**AMIGHETTI SHOTLE AVE PB**  
 HOITAF17990346074 B&W ET B:01 Mar 2006  
 VG-89-ITA

**BRAEDALE GOLDWYN PB**  
 HOCANM10705608 B&W \*A1A2\*CDC\*CVF\*BYF\*BLF  
 GP-84-8YR-CAN GM\*12 EXTRA\*05

**LOYALYN ALLEN APRIL PB**

HOCANF7463154 B&W B:18 Apr 2004  
 EX-92-3E-CAN 4\*(20/0)  
 02-01 305 8077 302 3.7 239 3.0  
 365 9443 360 3.8 284 3.0  
 BCA 210 211 194  
 5 LACT: 41186 1530 3.7 1227 3.0 KG  
 Avg BCA: M190(-8) F190(-8) P180(-13)  
 Progeny Data: 2EX OVG 0GP 0G 0F  
 2 DAUS ME AVG: 10480 400 3.8 326 3.1  
 AVG BCA: M198 F205 P197

**DIAMONDBACK X CASINO KNOCKOUT**

HOCANF13842513 B: 27 July 2020  
 CAN-PA Aug\*20 PA LPI 2426  
 KG M 168 F-9 %F-0.14  
 MR 98 P 6 %P 0.01  
 CAN-PA Aug\*20 CONF 9  
 MS 7 F&L 7 DS 7 RP 6

4th-5th Maternal Dam  
 WEEKSDALE JED MAT VG-85-3YR-CAN 6\*  
 WEEKSDALE JETHRO MATTY VG-86-5YR-CAN

**MR D APPLE DIAMONDBACK PB**

HO840M3013721049 B&W \*POF\*A1A2\*RDC\*CDF\*CVF  
 EX-93-3YR-USA  
 CAN-GEV Aug\*20 97%Rel GLPI 2620/93%  
 KG M-170/13% F-14/5% %F-0.06 PRO\$  
 MR 97 P 9/16% %P 0.13 470  
 CAN-GEV Aug\*20 95%Rel CONF 14/99%  
 MS 11 F&L 11 DS 10 RP 8  
 Progeny Data: 439 Daus: 92.00% GP+  
 3EX 150VG 251GP 34G 1F  
 478 DAUS ME AVG: 11951 465 3.9 392 3.3  
 AVG BCA: M226 F238 P237

**VAL-BISSON DOORMAN PB**

HOCANM107281711 B&W \*POF\*A2A2\*CDF\*CVF\*RDF  
 EX-90-5YR-CAN ST\*16  
 CAN-GEV Aug\*20 99%Rel GLPI 2974/99%  
 KG M-154 F 30 %F 0.32 P 28 %P 0.28  
 CAN-GEV Aug\*20 99%Rel CONF 11  
**MS DELICIOUS APPLE-RED-ET PB**  
 HOUSAF139236776 R&W \*CVF\*DPF ET  
 EX-94-2E-USA  
 02-02 305 17645 716 4.1 561 3.2  
 365 21097 836 4.0 686 3.3  
 4 LACT: 72489 2818 3.9 2414 3.3 KG

**WEEKSDALE CASINO KNOCKOUT PB**

HOCANF11427552 B&W B:12 Dec 2011  
 EX-94-4E-CAN  
 MS:94 (FA:8 RAH:8 RAW:5) F&L:95 DS:93 RP:93  
 CAN-EBV Aug\*20 67%Rel LPI 2231/58%  
 KG M 505/60% F-3/26% %F-0.18 PRO\$  
 MR 98 P 3/32% %P-0.12 -5  
 CAN-EBV Aug\*20 58%Rel CONF 3/54%  
 MS 2 F&L 2 DS 3 RP 4  
 02-11 305 12270 412 3.4 369 3.0  
 BCA 265 241 251  
 05-06 305 14430 559 3.9 418 2.9  
 365 16675 636 3.8 491 2.9  
 BCA 291 304 265  
 07-01 305 14278 529 3.7 405 2.8  
 BCA 261 265 240  
 5 LACT: 80071 2864 3.6 2422 3.0 KG  
 Avg BCA: M254(47) F244(48) P235(25)  
 1ST 4-YR ATLANTIC CHAMP. 2016  
 2ND 4-YR ATLANTIC SPRING 2016  
 2ND 4-YR ATLANTIC SUMMER 2016  
 Progeny Data: 1EX 1VG 0GP 0G 0F  
 2 DAUS ME AVG: 12756 478 3.7 402 3.2  
 AVG BCA: M241 F245 P243

**GEN-MARK STAMATIC SANCHEZ PB**

HOUSAM134422312 B&W \*POF\*A1A2\*CVF\*RDF\*BYF  
 EX-94-6YR-USA ST\*12  
 CAN-GEV Aug\*20 99%Rel GLPI 2044/99%  
 KG M 224 F-38 %F-0.42 P-6 %P-0.11  
 CAN-GEV Aug\*20 99%Rel CONF 6

**WEEKSDALE GOLDWYN MALIBU PB**

HOCANF9868422 B&W ET B:30 Jun 2008  
 EX-93-5E-CAN  
 06-02 305 12358 528 4.3 384 3.1  
 BCA 236 269 231  
 07-03 305 12398 477 3.9 385 3.1  
 BCA 228 235 226  
 09-10 305 12910 479 3.7 417 3.2  
 365 15246 586 3.8 500 3.3  
 BCA 259 265 269  
 8 LACT: 103493 4143 4.0 3378 3.3 KG  
 Avg BCA: M223(23) F238(39) P227(28)  
 1ST MATURE COW ATLANTIC SPRING 2016  
 3RD MATURE COW ATLANTIC SUMMER 2016  
 1ST 5-YR EGMONT BAY EX. 2013  
 Progeny Data: 1EX OVG 0GP 0G 0F  
 1 DAUS ME AVG: 12650 424 3.3 369 2.9  
 AVG BCA: M239 F217 P223



**WEEKSDALE ABSOLUT VODKA EX-95**

Nom. All-Canadian & Nom. All-American 2018  
 1<sup>st</sup> Sr. 3-Yr-Old Supreme Dairy Show 2018  
 1<sup>st</sup> Sr. 2-Yr-Old, Int. Champion  
 & Res. Grand Champion Atl. Spring Show 2017  
**Mat. Sister**

**WEEKSDALE LEE MORGAN PB**

HOCANF9253960 B&W B:07 Dec 2001  
 EX-90-5YR-CAN 3\*(0/16)  
 05-01 305 15755 701 4.4 495 3.1  
 345 17184 764 4.4 550 3.2  
 BCA 297 359 300  
 3 LACT: 37346 1585 4.2 1179 3.2 KG  
 Avg BCA: M249(47) F283(87) P246(49)  
 Progeny Data: 1EX 1VG 3GP 0G 0F  
 5 DAUS ME AVG: 10851 429 4.0 337 3.1  
 AVG BCA: M205 F220 P204

**PIERSTEIN DOORMAN ARIZONA**

HOCANF109731266 B&W ET B:17 Mar 2016  
 VG-88-4YR-CAN  
 MS:90 (FA:9 RAH:8 RAW:6) F&L:84 DS:93 RP:87  
 CAN-GEBV Aug\*20 84%Rel GLPI 2622/81%  
 KG M-725/6% F 20/57% %F 0.45 PROS  
 MR 104 P 19/61% %P 0.37 776  
 CAN-GEBV Aug\*20 82%Rel CONF 7/88%  
 MS 7 F&L 4 DS 7 RP -3

**Fresh Jan. 19, 2020**  
**Due Dec. 2020 to sexed Chief**

**VAL-BISSON DOORMAN PB**  
 HOCANM107281711 B&W \*POF\*A2A2\*CDF\*CVF\*RDF  
 EX-90-5YR-CAN ST\*16  
 F&L:90 DS:92 RP:86  
 CAN-GEBV Aug\*20 99%Rel GLPI 2974/99%  
 KG M-154/14% F 30/41% %F 0.32 PROS  
 MR 106 P 28/41% %P 0.28 1434  
 CAN-GEBV Aug\*20 99%Rel CONF 11/98%  
 MS 10 F&L 8 DS 11 RP 1  
 Progeny Data: 13131 Daus: 88.00% GP+  
 578EX 4886VG 6180GP 1461G 26F  
 14002 DAUS ME AVG: 12224 501 4.1 407 3.3  
 AVG BCA: M231 F257 P246

**MS GOLDWYN ALANA-ET PB**  
 HOUSAF139055203 B&W ET B:06 Mar 2008  
 EX-96-2E-CAN 11\*(6/52)  
 MS:97 (FA:9 RAH:9 RAW:9) F&L:94 DS:96 RP:95  
 CAN-EBV Aug\*20 81%Rel LPI 2937/62%  
 KG M-145/25% F 23/61% %F 0.27 PROS  
 MR 102 P 26/73% %P 0.27 1378  
 CAN-EBV Aug\*20 66%Rel CONF 11/99%  
 MS 9 F&L 8 DS 10 RP 5  
 04-10 305 14389 601 4.2 498 3.5  
 BCA 274 311 304  
 06-08 305 17048 743 4.4 570 3.3  
 365 19267 865 4.5 658 3.4  
 BCA 307 364 331  
 4 LACT: 65323 2899 4.4 2377 3.6 KG  
 Avg BCA: M291(99) F338(128 ) P 318(121 )  
 2 Superior Lactations  
 ALL-CANADIAN MATURE COW 2015  
 ALL-CANADIAN 5-YR & HM. GRAND ROYAL 2013  
 RES. GRAND ROYAL & GRAND ATLANTIC SPRING 2015  
 GRAND QUEBEC SPRING 2014  
 Progeny Data: 6EX 14VG 0GP 0G 0F  
 21 DAUS ME AVG: 11433 472 4.1 392 3.4  
 AVG BCA: M216 F242 P237

02-05 290 7083 317 4.5 276 3.9  
 BCA 169 202 206  
 03-10 P179 11025 449 4.1 416 3.8  
 PBCA 223 247 268  
 2 LACT: 14536 597 4.1 549 3.8 KG  
 Avg BCA: M196 F225 P237

Consigned By:  
 ELMER WEEKS Tel: 902-886-2152  
 ROCKY ALLEN  
 OAKPARKE HOLSTEINS  
 Tel: 204-422-9591 Fax: 204-422-5102  
 PARRABEL GENETICS



**MS GOLDWYN ALANA EX-96 2E 11\***

Supreme Champion Quebec Spring Show 2015  
 Res. Grand Champion Logo royal 2015  
 Unanimous All-Canadian 5-Yr-Old 2013

**Dam**

**SHORMAR BKB S ALICIA 2-ETN PB**  
 HOUSAF134736600 B&W \*BLC ETA B:21 Nov 2002  
 EX-94-2E-USA  
 02-05 305 10927 410 3.8 373 3.4  
 03-10 305 11490 432 3.8 362 3.2  
 06-01 305 15395 613 4.0 484 3.1  
 365 17863 727 4.1 573 3.2  
 3 LACT: 45963 1808 3.9 1520 3.3 KG  
 Progeny Data: 1EX 0VG 0GP 0G 0F  
 1 DAUS ME AVG: 14503 607 4.2 503 3.5  
 AVG BCA: M274 F311 P304

**WEEKSDALE HANIKO ARABELLA**

HOCANF13585328 B&W ET B:17 Apr 2020  
 \*RDF\*BLF\*DPF  
 CAN-GPA Aug\*20 77%Rel GPA LPI 2833/74%  
 KG M-39/30% F 17/52% %F 0.18 PROS  
 MR 104 P 33/83% %P 0.29 1263  
 CAN-GPA Aug\*20 74%Rel CONF 11/99%  
 MS 12 F&L 5 DS 8 RP 1

**Sire: SIEMER LAMBDA HANIKO-ET PB**  
 HO840M3144882592 B&W \*A1A1\*CDF\*CVF\*BYF\*BL

**Dam: PIERSTEIN DOORMAN ARIZONA PB**  
 HOCANF109731266 B&W ET B:17 Mar 2016  
 VG-88-4YR-CAN

**DONNANDALE SKYCHIEF ET PB**

HOCANM391661 B&W \*A1A2\*BLF ET  
 EX-CAN EXTRA\*93

**AITKENBRAE STARBUCK ADA PB**

HOCANF4339909 B&W \*BLC B:13 Sep 1986  
 EX-94-2E-USA DOM 4\*(7/13)

05-06 305 12406 428 3.4 429 3.5  
 356 13633 473 3.5 476 3.5  
 BCA 236 222 262

6 LACT: 62475 2154 3.4 2108 3.4 KG  
 Avg BCA: M214 F204(0) P229

ALL-AMERICAN SR.3-YR 1990  
 HM. ALL-AMERICAN SR.2-YR 1989  
 GRAND EASTERN NAT. & 1ST SR.3-YR CENTRAL NAT. 199C  
 RES. JR.CHAMP BRUCE-GREY 1987  
 Progeny Data: 0EX 4VG 1GP 0G 0F  
 4 DAUS ME AVG: 11486 396 3.4 357 3.1  
 AVG BCA: M217 F203 P216

**WEEKSDALE DOUGLAS ESCAPE**

HOCANF13585310 B&W ET B:17 Dec 2019  
 CAN-PA Aug\*20 40%Rel PA LPI 2433/36%  
 KG M-434/14% F-17/13% %F 0.01 PROS  
 MR 100 P-4/21% %P 0.08 116  
 CAN-PA Aug\*20 35%Rel CONF 8/93%  
 MS 6 F&L 5 DS 6 RP 8

4th Maternal Dam  
 HENDERCROFT C COUNS CAMILLA VG-85-3YR-CAN

Consigned By:  
 ELMER WEEKS  
 Tel: 902-886-2152

**BARNKAMPER MARILYN DOUGLAS PB**

HONLDM947618726 B&W \*CVF\*BYF\*BLF\*DPF ET  
 CAN-GEBV Aug\*20 94%Rel GLPI 2816/89%  
 KG M 436/35% F-8/8% %F 0.21 PROS  
 MR 103 P 31/47% %P 0.13 1032  
 CAN-GEBV Aug\*20 90%Rel CONF 12/99%  
 MS 9 F&L 10 DS 6 RP 10

Progeny Data: 170 Daus: 88.00% GP+  
 0EX 56VG 94GP 20G 0F  
 200 DAUS ME AVG: 12445 480 3.9 414 3.3  
 AVG BCA: M235 F246 P250

**VAL-BISSON DOORMAN PB**

HOCANM107281711 B&W \*POF\*A2A2\*CDF\*CVF\*RDF  
 EX-90-5YR-CAN ST\*16  
 CAN-GEBV Aug\*20 99%Rel GLPI 2974/99%  
 KG M-154 F 30 %F 0.32 P 28 %P 0.28  
 CAN-GEBV Aug\*20 99%Rel CONF 11

**BARNKAMPER MARILYN 390**  
 HONLDF919516221 ET B:24 Feb 2012

**BIRKENTREE DH REGINALD ERIN PB**

HOCANF11512938 B&W B:11 Apr 2012  
 EX-93-2E-CAN  
 MS:92 (FA:9 RAH:8 RAW:8) F&L:93 DS:94 RP:96  
 CAN-EBV Aug\*20 65%Rel LPI 2072/55%  
 KG M-1304/0% F-26/7% %F 0.22 PROS  
 MR 97 P-38/0% %P 0.04 -744  
 CAN-EBV Aug\*20 51%Rel CONF 4/64%  
 MS 3 F&L 0 DS 6 RP 7  
 03-11 305 8826 355 4.0 286 3.2  
 BCA 179 196 185  
 05-05 305 9889 449 4.5 334 3.4  
 350 10691 491 4.6 367 3.4  
 BCA 191 230 202  
 5 LACT: 34154 1467 4.3 1168 3.4 KG  
 Avg BCA: M155(-51 ) F 172(-34 ) P 161(-43 )  
 RES. JR.CHAMP ATLANTIC SPRING 2013  
 1ST JR.1-YR ATLANTIC SPRING 2013  
 1ST JR.1-YR ATLANTIC SUMMER 2013  
 2ND JR.1-YR ATLANTIC CHAMP. 2013  
 Progeny Data: 0EX 1VG 0GP 0G 0F  
 1 DAUS ME AVG: 14820 599 4.0 504 3.4  
 AVG BCA: M280 F307 P305

**REGANCREST REGINALD-ET PB**

HOUSAM62496439 B&W \*A1A2\*CVF\*BYF\*BLF\*DPF  
 VG-85-5YR-CAN ST\*10  
 CAN-GEBV Aug\*20 99%Rel GLPI 2558/99%  
 KG M-145 F 14 %F 0.17 P 11 %P 0.13  
 CAN-GEBV Aug\*20 99%Rel CONF 8

**HENDERCROFT OUTSIDE EVE PB**

HOCANF7569153 B&W B:24 Dec 2004  
 EX-93-2E-CAN 13\*(28/37)

04-07 295 12292 492 4.0 366 3.0  
 BCA 254 272 236

05-06 305 13685 519 3.8 403 2.9  
 365 15276 585 3.8 458 3.0  
 BCA 276 282 255

5 LACT: 64445 2606 4.0 1968 3.1 KG  
 Avg BCA: M239(13) F259(21) P226(-2)  
 ALL-ATLANTIC SR.3-YR 2008  
 GRAND ATLANTIC CHAMP. 2008  
 GRAND EGMONT BAY EX. 2008

2ND 5-YR ATLANTIC CHAMP. 2010  
 2ND 5-YR ATLANTIC SUMMER 2010  
 Progeny Data: 6EX 7VG 2GP 1G 0F  
 17 DAUS ME AVG: 11115 470 4.2 344 3.1  
 AVG BCA: M210 F241 P208



**HENDERCROFT OUTSIDE EVE EX-93 2E 13\***

All-Atlantic Sr. 3-Yr-Old 2008  
 Grand Champion Atlantic Championship Show 2008  
**2nd Dam**

**HENDERCROFT R M CANDIE PB**

HOCANF6959892 B&W B:20 Sep 1997  
 EX-92-2E-CAN

04-04 305 10967 378 3.4 307 2.8  
 337 11558 401 3.5 328 2.8  
 BCA 214 200 191

6 LACT: 57673 1986 3.4 1631 2.8 KG  
 Avg BCA: M191(4) F172(-10 ) P172(-13 )  
 3RD SR.1-YR EASTERN CHAMP. 1999

Progeny Data: 1EX 3VG 0GP 0G 0F  
 4 DAUS ME AVG: 11539 400 3.5 336 2.9  
 AVG BCA: M218 F205 P203



# WEEKSDALE SELECT & INVITATIONAL SALE



## LOOKOUT LUCKY IN LOVE EX-92 (MS:96)

Armini \*RDC daughter of Loveable Red

Dam

**15** #334

### WEEKSDALE LUCKY DIAMOND LUSH

HOCANF13585319 B&W ET B:27 Jan 2020  
 CAN-PA Aug\*20 40%Rel PA LPI 2467/35%  
 KG M-313/18% F-16/14% %F-0.04 PRO\$  
 MR 98 P 7/39% %P 0.15 331  
 CAN-PA Aug\*20 36%Rel CONF 9/96%  
 MS 8 F&L 8 DS 4 RP 3

**16** #338

### WEEKSDALE ROCKSTAR LOVED UP

HOCANF13585323 B&W ET B:02 Mar 2020  
 \*RDC  
 CAN-PA Aug\*20 36%Rel PA LPI 2668/31%  
 KG M-204/23% F 6/37% %F 0.13 PRO\$  
 MR 100 P 13/50% %P 0.18 853  
 CAN-PA Aug\*20 31%Rel CONF 9/96%  
 MS 10 F&L 7 DS 3 RP 1

**17** #340

### WEEKSDALE ROCKSTAR J LIMBO

HOCANF13585325 R&W B:16 Mar 2020  
 CAN-PA Aug\*20 38%Rel PA LPI 2539/33%  
 KG M-410/15% F-2/27% %F 0.12 PRO\$  
 MR 99 P-6/19% %P 0.06 498  
 CAN-PA Aug\*20 34%Rel CONF 11/99%  
 MS 10 F&L 11 DS 4 RP 3

4th-6th Maternal Dam \_\_\_\_\_  
 KOOWIJK MILESTONE LASSIE S VG-86-3YR-CAN

KOOWIJK FACTOR LASSIE N VG-88-4YR-CAN  
 KOOWIJK FIRE LASSIE J VG-89-8YR-CAN

Consigned By:  
 ELMER WEEKS Tel: 902-886-2152  
 ROCKSTAR HOLSTEIN Tel: 819-395-2898

**MR D APPLE DIAMONDBACK PB**  
 HO840M3013721049 B&W \*POF\*A1A2\*RDC\*CDF\*CV  
 EX-93-3YR-USA  
 CAN-GEV Aug\*20 97%Rel GLPI 2620/93%  
 KG M-170/13% F-14/5% %F-0.06 PRO\$  
 MR 97 P 9/16% %P 0.13 470  
 CAN-GEV Aug\*20 95%Rel CONF 14/99%  
 MS 11 F&L 11 DS 10 RP 8  
 Progeny Data: 439 Daus: 92.00% GP+  
 3EX 150VG 251GP 34G 1F  
 478 DAUS ME AVG: 11951 465 3.9 392 3.3  
 AVG BCA: M226 F238 P237

**FARNEAR ALTITUDE-RED-ET PB**  
 HO840M3128013348 R&W \*A1A2\*CDF\*CVF\*BYF\*BL  
 CAN-GPA Aug\*20 81%Rel GPA LPI 2987/77%  
 KG M 46/19% F 29/40% %F 0.27 PRO\$  
 MR 102 P 22/32% %P 0.18 1423  
 CAN-GPA Aug\*20 77%Rel CONF 14/99%  
 MS 13 F&L 8 DS 9 RP 4

**CYCLE MCGUCCI JORDY-RED PB**  
 HO840M3131666411 R&W \*A1A2\*CDF\*CVF\*BYF\*BL  
 CAN-GEV Aug\*20 90%Rel GLPI 2771/84%  
 KG M-365/9% F 14/23% %F 0.26 PRO\$  
 MR 100 P-17/2% %P-0.05 764  
 CAN-GEV Aug\*20 86%Rel CONF 18/99%  
 MS 14 F&L 18 DS 9 RP 8  
 Progeny Data: 53 Daus: 94.00% GP+  
 0EX 25VG 25GP 3G 0F  
 75 DAUS ME AVG: 11248 462 4.1 364 3.2  
 AVG BCA: M213 F237 P220

**LOOKOUT LUCKY IN LOVE PB**  
 HOCANF12068190 B&W \*RDC ET B:08 Mar 2015  
 EX-92-5YR-CAN  
 MS:95 (FA:9 RAH:8 RAW:8) F&L:91 DS:91 RP:89  
 CAN-EBV Aug\*20 63%Rel LPI 2336/48%  
 KG M-455/13% F-18/12% %F-0.02 PRO\$  
 MR 99 P 5/36% %P 0.17 178  
 CAN-EBV Aug\*20 48%Rel CONF 4/64%  
 MS 6 F&L 5 DS -2 RP -2  

02-04	305	8303	312	3.8	284	3.4
	BCA	208	209		222	
03-07	305	12024	451	3.8	417	3.5
	365	13538	503	3.7	473	3.5
	BCA	247	248		267	
05-00	P122	11842	409	3.5	384	3.2
	PBCA	228	214		237	
3	LACT:	31326	1153	3.7	1078	3.4

 KG  
 Avg BCA: M228 F224 P242

**MR APPLES ARMANI-ET PB**  
 HOUSAM68571374 B&W \*POF\*A1A1\*RDC\*CDC\*CVF\*  
 EX-90-4YR-USA ST\*16  
 CAN-GEV Aug\*20 98%Rel GLPI 2755/95%  
 KG M-1562 F 38 %F 0.92 P-2 %P 0.45  
 CAN-GEV Aug\*20 97%Rel CONF 7  
**ELMBRIDGE FM LOVEABLE RED PB**  
 HOCANF9487398 R&W B:29 Sep 2004  
 EX-94-4E-CAN 11\*(12/43)  

04-09	305	15365	497	3.2	477	3.1
	365	17759	568	3.2	557	3.1
	BCA	315	273		306	
06-04	305	16780	514	3.1	498	3.0
	BCA	311	260		298	
6	LACT:	101937	3376	3.3	3200	3.1
	Avg BCA:	M277(41)	F246(13)		P266(23)	

 KG  
 ALL-CANADIAN R&W MATURE COW 2009  
 ALL-AMERICAN R&W 4-YR 2009  
 HM. GRAND WORLD DAIRY EXPO R&W 2008  
 RES. GRAND WORLD DAIRY EXPO R&W 2009  
 GRAND ROYAL R&W 2008 & 2009  
 Progeny Data: 7EX 6VG 3GP 0G 0F  
 17 DAUS ME AVG: 13338 445 3.3 417 3.1  
 AVG BCA: M252 F228 P252

**BRAEDALE GOLDWYN PB**  
 HOCANM10705608 B&W \*A1A2\*CDC\*CVF\*BYF\*BLF  
 GP-84-8YR-CAN GM\*12 EXTRA\*05  
**KHW REGIMENT APPLE-RED-ET PB**  
 HOUSAF135511521 R&W \*CVC\*BLF\*DPF ET  
 EX-96-4E-USA DOM 31\*(0/158)  
**NICREST PATRICK ACE FIREMAN PB**  
 HOCANM7329788 R&W ET  
 GP-81-1YR-CAN  
**ELMBRIDGE C D LICORICE RED PB**  
 HOCANF7329788 R&W B:19 Sep 2002  
 VG-86-3YR-CAN 2\*(8/2)  

03-06	198	10623	364	3.4	279	2.6
	BCA	227	212		187	
2	LACT:	19476	648	3.3	544	2.8

 KG  
 Avg BCA: M201(-24) F 180(-52) P 173(-37)  
 1ST MILKING 1-YR WESTERNER CHAMP. 2004  
 2ND MILKING 1-YR CENTRAL FRASER VALLEY  
 2004  
 Progeny Data: 2EX 1VG 2GP 1G 0F  
 6 DAUS ME AVG: 13762 486 3.5 418 3.0  
 AVG BCA: M260 F249 P253



349#

WEEKSDALE SELECT & INVITATIONAL SALE

VALLEYSIDE DENVER KAREN

HOCANF13585334 B&W B:02 Jun 2020
CAN-PA Aug\*20 37%Rel PA LPI 2695/34%
KG M 358/52% F 15/50% %F 0.02 PRO\$
MR 104 P 3/32% %P-0.07 926
CAN-PA Aug\*20 33%Rel CONF 9/96%
MS 8 F&L 7 DS 7 RP 5

4th-6th Maternal Dam
JARONDALE KALINA VG-85-4YR-CAN
JARONDALE KARINA RUD VG-88-5YR-CAN 2\*
JARONDALE KARINE TAB VG-85-4YR-CAN 3\*

Consigned By:
ELMER WEEKS
Tel: 902-886-2152



JARONDALE GOLD KANDY EX-93 (MS:95)

3-09 11,101 kg 3.4% 3.0% (228-212-215)

Dam

BRENLAN DENVER PB
HOCANM12074893 B&W \*A1A2\*CVF\*RVF\*BYF\*
CAN-GPA Aug\*20 85%Rel GPA LPI 3002/82%
KG M 973/62% F 40/54% %F 0.04 PRO\$
MR 104 P 31/47% %P-0.01 1705
CAN-GPA Aug\*20 82%Rel CONF 13/99%
MS 11 F&L 8 DS 9 RP 7
Progeny Data: 46 Daus: 91.00% GP+
0EX 6VG 36GP 4G 0F

STANTONS HIGH OCTANE PB
HOCANM11696704 B&W \*A1A2\*CVF\*BYF\*BLF\*DPF\*
EX-93-3YR-CAN ST\*17
CAN-GEV Aug\*20 99%Rel GLPI 2942/98%
KG M 1507 F 25 %F-0.27 P 31 %P-0.15
CAN-GEV Aug\*20 99%Rel CONF 10
BRENLAN DOORMAN DESIRABLE PB
HOCANF9913324 B&W ET B:24 Mar 2014
EX-90-5YR-CAN 2\*(0/10)
02-01 305 10968 492 4.5 352 3.2
365 12828 593 4.6 420 3.3
BCA 285 344 286
3 LACT: 50667 2526 5.0 1716 3.4 KG

JARONDALE GOLD KANDY PB
HOCANF109422968 B&W B:09 May 2015
EX-93-5YR-CAN
MS:95 (FA:9 RAH:8 RAW:8) F&L:90 DS:94 RP:89
CAN-EBV Aug\*20 61%Rel LPI 2364/54%
KG M-258/20% F-11/18% %F 0.00 PRO\$
MR 104 P-25/3% %P-0.12 132
CAN-EBV Aug\*20 50%Rel CONF 6/82%
MS 4 F&L 6 DS 5 RP 3
02-04 305 7922 323 4.1 240 3.0
BCA 191 208 180
03-09 305 11101 379 3.4 331 3.0
365 12434 439 3.5 382 3.1
BCA 228 212 215
2 LACT: 22214 846 3.8 693 3.1 KG
Avg BCA: M210(14) F210(21) P198(4)

MR CHASSITY GOLD CHIP-ET PB
HOUSAM140145553 B&W \*POF\*A1A2\*CVF\*RVF\*BYF
EX-94-6YR-USA ST\*14
CAN-GEV Aug\*20 99%Rel GLPI 2531/99%
KG M-186 F-9 %F-0.01 P-31 %P-0.20
CAN-GEV Aug\*20 99%Rel CONF 11
JARONDALE BANDANA KALINA PB
HOCANF107972260 B&W B:04 May 2013
GP-80-2YR-CAN
02-00 209 4804 173 3.6 144 3.0
1 LACT: 4804 173 3.6 144 3.0 KG
Progeny Data: 1EX 0VG 0GP 0G 0F
1 DAUS ME AVG: 11062 410 3.7 326 2.9
AVG BCA: M209 F210 P197

JARONDALE PROMOTION KALIE PB
HOCANF105670662 B&W B:13 Nov 2008
VG-86-3YR-CAN
04-05 305 10713 455 4.2 344 3.2
315 10877 466 4.3 353 3.2
BCA 218 251 222
6 LACT: 56122 2444 4.4 1839 3.3 KG
Avg BCA: M198(2) F227(23) P201(5)
Progeny Data: 0EX 0VG 3GP 1G 0F
3 DAUS ME AVG: 11433 472 4.1 359 3.1
AVG BCA: M216 F242 P217



#232

WEEKSDALE IMPRESSION MISTY

HOCANF12855620 B&W B:15 May 2018
VG-85-2YR-CAN
MS:84 (FA:8 RAH:7 RAW:5) F&L:85 DS:86 RP:87
CAN-PA Aug\*20 40%Rel PA LPI 2638/37%
KG M 288/48% F-2/27% %F-0.12 PRO\$
MR 103 P 0/27% %P-0.07 769
CAN-PA Aug\*20 36%Rel CONF 10/98%
MS 7 F&L 6 DS 6 RP 9

4th-10th Maternal Dam
SUNSPARK MERCHANT MILLIE VG-87-4YR-CAN
HANOVERHILL RAIDER ST MAE VG-85-4YR-CAN
HANOVERHILL STAR MAE EX-91-5YR-USA\*
HANOVERHILL INSPIRED MAE VG-85-2YR-CAN 2\*
WOODMANSEES SEXATION MEGAN-MAE EX-93-2E-USA 3\*
TULLANDO ASTRONAUT MEGAN EX-91-2E-USA
TULLANDO R MAPLE VOSH VG-88

Consigned By:
ELMER WEEKS
Tel: 902-886-2152



Lot 19

Fresh July 12, 2020

MONUMENT IMPRESSION-ET PB
HOUSAM66382657 B&W \*A2A2\*CVF\*RVF\*BYF\*BLF\*
EX-95-9YR-CAN ST\*13
F&L:93 DS:96 RP:95
CAN-GEV Aug\*20 99%Rel GLPI 2868/99%
KG M 717/50% F 15/24% %F-0.11 PRO\$
MR 105 P 13/21% %P-0.09 1356
CAN-GEV Aug\*20 99%Rel CONF 11/98%
MS 7 F&L 8 DS 9 RP 12
Progeny Data: 15593 Daus: 82.00% GP+
284EX 3739VG 8853GP 2642 G 75F
16891 DAUS ME AVG: 12289 477 3.9 388 3.2
AVG BCA: M232 F244 P235

VELVET-VIEW-KJ SOCRATES-ET PB
HOUSAM133126053 B&W \*A2A2\*CVF\*RVF\*BLF\*DPF
EX-94-5YR-USA GM\*10
CAN-GEV Aug\*20 99%Rel GLPI 2357/98%
KG M 943 F 35 %F 0.00 P 8 %P-0.19
CAN-GEV Aug\*20 99%Rel CONF -5
RIVER-GORGE JUDY-ET PB
HOUSAF62233521 B&W ET B:26 Mar 2005
VG-85-2YR-USA
02-01 305 14039 502 3.6 458 3.3
365 16425 577 3.5 542 3.3
1 LACT: 20906 824 3.9 703 3.4 KG

SUNSPARK SOLOMON MIAMI PB
HOCANF12298718 B&W B:04 Dec 2015
VG-88-4YR-CAN
MS:89 (FA:7 RAH:7 RAW:6) F&L:84 DS:92 RP:87
CAN-EBV Aug\*20 60%Rel LPI 2446/49%
KG M-140/26% F-20/11% %F-0.13 PRO\$
MR 101 P-12/12% %P-0.06 233
CAN-EBV Aug\*20 45%Rel CONF 9/96%
MS 8 F&L 3 DS 4 RP 7
02-05 302 8807 318 3.6 288 3.3
BCA 216 211 222
03-05 305 9905 353 3.6 304 3.1
BCA 216 209 207
2 LACT: 18853 676 3.6 597 3.2 KG
Avg BCA: M216(-4) F210(-10) P215(-8)
Progeny Data: 0EX 1VG 0GP 0G 0F

WALNUTLAWN SOLOMON PB
HOCANM11775998 B&W \*POF\*A2A2\*CVF\*RVF\*BYF\*
CAN-GEV Aug\*20 99%Rel GLPI 2653/98%
KG M-852 F-14 %F 0.17 P-15 %P 0.12
CAN-GEV Aug\*20 99%Rel CONF 12

SUNSPARK ZENITH MAGGIE PB
HOCANF9636386 B&W B:13 Dec 2008
EX-91-4E-CAN
02-06 305 10071 408 4.1 311 3.1
BCA 246 267 237
03-07 305 12760 510 4.0 388 3.0
365 14396 585 4.1 443 3.1
BCA 279 297 259
04-10 305 13611 516 3.8 406 3.0
BCA 255 259 242
05-11 304 14301 548 3.8 419 2.9
BCA 260 270 245
6 LACT: 79016 3044 3.9 2373 3.0 KG
Avg BCA: M256(32) F265(20) P243(17)
Progeny Data: 1EX 1VG 1GP 0G 0F
3 DAUS ME AVG: 10533 379 3.6 327 3.1
AVG BCA: M199 F194 P198

SUNSPARK DUNDEE MARJORIE PB
HOCANF7813668 B&W ET B:02 Jul 2006
GP-81-2YR-CAN
03-05 305 11565 440 3.8 362 3.1
337 12509 475 3.8 395 3.2
BCA 238 246 234
2 LACT: 21382 794 3.7 679 3.2 KG
Avg BCA: M221(4) F222(-15) P220(0)
Progeny Data: 1EX 0VG 0GP 0G 0F
1 DAUS ME AVG: 13762 535 3.9 407 3.0
AVG BCA: M260 F274 P246

**ELMSVIEW SID ABLE**

HOCANF12855624 B&W B:17 Jul 2018  
 CAN-PA Aug\*20 35%Rel PA LPI 2287/34%  
 KG M-248/21% F 8/40% %F 0.16 PRO\$  
 MR 101 P-7/17% %P 0.00 9  
 CAN-PA Aug\*20 34%Rel CONF7/88%  
 MS 7 F&L 1 DS 7 RP 2

**PINE-TREE SID-ET PB**

HOUSAM62175895 B&W \*POF\*A1A2\*CVF\*RDF\*BYF\*  
 VG-86-2YR-CAN ST\*10  
 F&L:84 DS:87 RP:92  
 CAN-GEV Aug\*20 99%Rel GLPI 1974/99%  
 KG M-672/4% F-13/6% %F 0.12 PRO\$  
 MR 100 P-18/2% %P 0.03 -585  
 CAN-GEV Aug\*20 99%Rel CONF 6/85%  
 MS 8 F&L -4 DS 6 RP 5  
 Progeny Data: 9783 Daus: 88.00% GP+  
 638EX 3714VG 4290GP 1115 G 26F  
 10844 DAUS ME AVG: 11743 463 3.9 374 3.2  
 AVG BCA: M222 F237 P226

**ELMSVIEW ATWOOD ADALYN PB**

HOCANF12520012 B&W B:16 Jun 2016  
 CAN-PA Aug\*20 41%Rel PA LPI 2609/37%  
 KG M 175/42% F 29/68% %F 0.21 PRO\$  
 MR 101 P 3/32% %P-0.02 583  
 CAN-PA Aug\*20 37%Rel CONF 8/93%  
 MS 6 F&L 7 DS 8 RP-2

4th-5th Maternal Dam  
 STADACONA OUTSIDE ABEL VG-88-4YR-CAN 38\*  
 STADACONA PROGRESS ANIBEL VG-85-3YR-CAN2\*

**Fresh Aug. 7, 2020**

**REGANCREST-MR DRHAM SAM-ET PB**

HOUSAM207184639 B&W \*A2A2\*CVF\*RDF\*BLF ET  
 CAN-GEV Aug\*20 99%Rel GLPI 1964/99%  
 KG M-813 F-13 %F 0.17 P-23 %P 0.03  
 CAN-GEV Aug\*20 99%Rel CONF 2

**PINE-TREE FINLEY MINNIE-ET PB**

HOUSAF61733050 B&W ET B:24 Jan 2004  
 EX-90-6YR-USA EX-91-7YR-CAN DOM 10\*(0/50)  
 06-10 305 15501 618 4.0 471 3.0  
 354 17493 699 4.0 535 3.1  
 BCA 279 303 274  
 3 LACT: 46991 1681 3.6 1507 3.2 KG

**MAPLE-DOWNS-I G W ATWOOD PB**

HOCANM8956379 B&W \*POF\*A1A2\*CVF\*RDF\*BYF\*B  
 EX-90-4YR-USA ST\*12  
 CAN-GEV Aug\*20 99%Rel GLPI 2638/99%  
 KG M-70 F 27 %F 0.27 P 3 %P 0.04  
 CAN-GEV Aug\*20 99%Rel CONF 10

**LEWISDALE EASTSIDE GOLD BAR PB**

HOCANF11568433 B&W ET B:19 Dec 2012  
 GP-84-2YR-CAN  
 02-02 305 8795 367 4.2 262 3.0  
 BCA 220 248 206  
 03-05 279 8928 357 4.0 266 3.0  
 BCA 196 211 181  
 04-07 277 11463 456 4.0 379 3.3  
 BCA 235 249 242  
 3 LACT: 31955 1314 4.1 1007 3.2 KG  
 Avg BCA: M217(-8) F236(4) P210(-14 )  
 Progeny Data: 0EX 1VG 0GP 0G 0F

Consigned By:  
 LLOYD F. BLACK  
 Tel: 506-328-3817

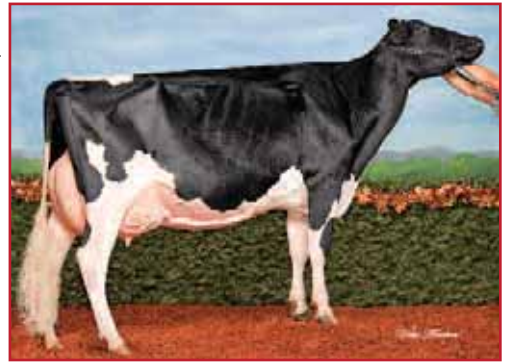

**EASTSIDE LEWISDALE GOLD MISSY**  
**EX-95 2E 30\***

All-American 2008, 2009 & 2011 · All-Canadian 2008 & 2011

Supreme Champion WDE & *Royal* 2011

Holstein Canada Cow of the Year 2012

Same family

**LEWISDALE EASTSIDE ARIEL PB**

HOCANF7912292 B&W ET B:21 Apr 2006  
 EX-90-6YR-CAN 5\*(0/26)  
 03-05 305 11419 409 3.6 348 3.0  
 331 12355 443 3.6 378 3.1  
 BCA 238 227 226  
 7 LACT: 90796 3402 3.7 2720 3.0 KG  
 Avg BCA: M229(26) F225(16) P211(13)  
 Progeny Data: 1EX 6VG 2GP 0G 0F  
 9 DAUS ME AVG: 11380 468 4.1 361 3.2  
 AVG BCA: M215 F240 P218

**WEEKSDALE JANTUNEN HEMI**

HOCANF13283551 B&W B:01 Sep 2018  
 CAN-PA Aug\*20 30%Rel PA LPI 2427/29%  
 KG M-337/17% F-4/25% %F 0.08 PRO\$  
 MR 102 P-7/17% %P 0.04 144  
 CAN-PA Aug\*20 29%Rel CONF 6/82%  
 MS 5 F&L 6 DS 5 RP 0

4th-6th Maternal Dam  
 ANDROSCOGGIN ASTRE HOLLY VG-89-10YR-USA  
 MISS PAU-PUK NUTTY SIMON HALLI EX-90-2E-USA  
 MCNEAR-FARMS TOS APACHE HAPPY EX-91-2E-USA

**Fresh Aug. 2020**

Consigned By:  
 ELMER WEEKS  
 Tel: 902-886-2152



**WEEKSDALE JUDGES HARMONY EX-95**  
 1<sup>st</sup> & Best Udder 5-Yr-Old & H.M. Grand ChamP. WDE 2016

· All-Canadian & All-American 5-Yr-Old 2016

Grand Champion Atlantic Spring Show 2016

Mat. Sister to the Dam

**ANDROSCOGGIN GRANDSLM HILDY PB**

HOUSAF129354721 B&W B:04 Mar 2000  
 EX-91-3E-CAN  
 02-06 305 8795 338 3.8 281 3.2  
 321 9177 353 3.8 294 3.2  
 BCA 207 213 207  
 6 LACT: 62826 2333 3.7 1922 3.1 KG  
 Avg BCA: M193(-6) F192(-4) P186(-9)  
 Progeny Data: 2EX 0VG 1GP 0G 0F  
 4 DAUS ME AVG: 9739 349 3.6 293 3.0  
 AVG BCA: M184 F179 P177

**MCINTOSH JANTUNEN PB**

HOCANM12192060 B&W  
 EX-90-3YR-CAN  
 F&L:91 DS:90 RP:89  
 CAN-PA Aug\*20 36%Rel PA LPI 2437/35%  
 KG M-178/13% F 17/26% %F 0.22 PRO\$  
 MR 98 P-2/7% %P 0.04 155  
 CAN-PA Aug\*20 37%Rel CONF 7/89%  
 MS 6 F&L 8 DS 6 RP 0  
 Progeny Data: 9 Daus: 88.00% GP+  
 0EX 3VG 5GP 1G 0F

**MAPLE-DOWNS-I G W ATWOOD PB**

HOCANM8956379 B&W \*POF\*A1A2\*CVF\*RDF\*BYF\*B  
 EX-90-4YR-USA ST\*12  
 CAN-GEV Aug\*20 99%Rel GLPI 2638/99%  
 KG M-70 F 27 %F 0.27 P 3 %P 0.04  
 CAN-GEV Aug\*20 99%Rel CONF 10

**MCINTOSH JEANIE WINDBROOK PB**

HOCANF11508015 B&W ET B:06 Jul 2012  
 VG-88-6YR-CAN  
 03-07 305 13289 477 3.6 395 3.0  
 315 13457 491 3.7 401 3.0  
 BCA 277 271 262  
 3 LACT: 36315 1440 4.0 1139 3.1 KG

**WEEKSDALE DOORMAN HONEY PB**

HOCANF12068186 B&W ET B:18 Feb 2015  
 EX-90-5YR-CAN  
 MS:91 (FA:7 RAH:7 RAW:6) F&L:87 DS:94 RP:88  
 CAN-GEV Aug\*20 83%Rel GLPI 2400/80%  
 KG M-497/12% F-25/8% %F-0.06 PRO\$  
 MR 105 P-12/12% %P 0.04 131  
 CAN-GEV Aug\*20 80%Rel CONF 5/74%  
 MS 4 F&L 5 DS 3 RP 0  
 02-02 305 9054 337 3.7 297 3.3  
 BCA 229 231 236  
 03-06 305 12350 518 4.2 410 3.3  
 334 12992 550 4.2 436 3.4  
 BCA 263 294 270  
 04-10 P209 11685 390 3.3 388 3.3  
 PBCA 218 198 231  
 3 LACT: 34863 1374 3.9 1174 3.4 KG  
 Avg BCA: M237 F241 P246  
 Progeny Data: 0EX 1VG 0GP 0G 0F  
 1 DAUS ME AVG: 8204 316 3.9 253 3.1  
 AVG BCA: M155 F162 P153

**VAL-BISSON DOORMAN PB**

HOCANM107281711 B&W \*POF\*A2A2\*CDF\*CVF\*RDF  
 EX-90-5YR-CAN ST\*16  
 CAN-GEV Aug\*20 99%Rel GLPI 2974/99%  
 KG M-154 F 30 %F 0.32 P 28 %P 0.28  
 CAN-GEV Aug\*20 99%Rel CONF 11

**WEEKSDALE GOLDWYN HOLIDAY PB**

HOCANF7931407 B&W B:23 Jan 2008  
 EX-93-3E-CAN  
 02-08 285 7938 304 3.8 250 3.1  
 BCA 178 182 176  
 03-09 301 9811 361 3.7 296 3.0  
 BCA 197 194 186  
 04-11 305 10971 417 3.8 329 3.0  
 BCA 204 211 196  
 07-03 305 11926 420 3.5 371 3.1  
 365 13993 497 3.6 445 3.2  
 BCA 232 223 230  
 5 LACT: 58841 2199 3.7 1859 3.2 KG  
 Avg BCA: M199(-1) F196(-2) P194(0)  
 Progeny Data: 3EX 0VG 0GP 0G 0F  
 3 DAUS ME AVG: 11592 408 3.5 366 3.2  
 AVG BCA: M219 F209 P221

**CHAKELBURG CINDER PEARL**

HOCANF12855626 B&W B:25 Jul 2018  
 CAN-PA Aug\*20 40%Rel PA LPI 2499/36%  
 KG M 208/44% F 13/47% %F 0.06 PRO\$  
 MR 103 P 16/56% %P 0.08 508  
 CAN-PA Aug\*20 36%Rel CONF 8/93%  
 MS 6 F&L 3 DS 9 RP 4

4th-5th Maternal Dam  
 ATOZ SS PETTALS VG-86-3YR-CAN  
 ATOZ OUTSIDE PETUNIA VG-87-3YR-CAN

Consigned By:  
 ELMER WEEKS  
 Tel: 902-886-2152

**Fresh Aug. 6, 2020**

**KH CINDERDOOR-ET PB**  
 HONLDM969096292 B&W \*POF\*A2A2\*CVF\*RDF\*BYF  
 CAN-GEV Aug\*20 99%Rel GLPI 2441/97%  
 KG M 773/53% F 8/18% %F-0.18 PRO\$  
 MR 101 P 37/56% %P 0.10 580  
 CAN-GEV Aug\*20 99%Rel CONF 5/80%  
 MS 6 F&L 0 DS 6 RP -2  
 Progeny Data: 2262 Daus: 80.00% GP+  
 2EX 468VG 1340GP 440 G 12F  
 2578 DAUS ME AVG: 12773 492 3.9 417 3.3  
 AVG BCA: M241 F252 P252

**VAL-BISSON DOORMAN PB**  
 HOCANM107281711 B&W \*POF\*A2A2\*CDF\*CVF\*RDF  
 EX-90-5YR-CAN ST\*16  
 CAN-GEV Aug\*20 99%Rel GLPI 2974/99%  
 KG M-154 F 30 %F 0.32 P 28 %P 0.28  
 CAN-GEV Aug\*20 99%Rel CONF 11  
**CINDERELLA 1 PB**  
 HONLDF545593759 B&W B:03 Nov 2011  
 VG-85-3YR-NLD  
 02-02 305 9684 416 4.3 325 3.4  
 2 LACT: 13808 634 4.6 482 3.5 KG

**DE-SU 521 BOOKEM-ET PB**  
 HOUSAM66636657 B&W \*POF\*A2A2\*CVF\*RDF\*BYF\*  
 EX-90-8YR-USA  
**VAL-BISSON SHOTTLE IMELDA PB**  
 HOCANF106173432 B&W \*CVF\*BYF\*BLF\*DPF ET  
 EX-91-6YR-CAN EX-94-7YR-USA 9\*(4/41)  
**REGANCREST ALTAIOTA-ET PB**  
 HOUSAM61898306 B&W \*POF\*CDF\*CVF\*RDF\*BYF\*B  
**GIESSEN CINDERELLA 38 PB**  
 HONLDF525038627 B&W B:14 Aug 2009  
 VG-87-2YR-NLD

**CHAKELBURG DEMPSEY PEPPERMINT PB**  
 HOCANF12110704 B&W B:02 Mar 2015  
 VG-86-2YR-CAN  
 MS:85 (FA:6 RAH:7 RAW:6) F&L:86 DS:88 RP:88  
 CAN-EBV Aug\*20 61%Rel LPI 2568/49%  
 KG M-356/17% F 18/54% %F 0.29 PRO\$  
 MR 105 P-5/20% %P 0.06 481  
 CAN-EBV Aug\*20 44%Rel CONF 10/98%  
 MS 6 F&L 6 DS 11 RP 10  
 02-02 257 7998 369 4.6 261 3.3  
 BCA 205 254 209  
 03-04 250 9421 365 3.9 295 3.1  
 BCA 211 220 204  
 04-04 305 9984 418 4.2 351 3.5  
 365 11211 481 4.3 402 3.6  
 BCA 209 235 229  
 3 LACT: 28911 1233 4.3 972 3.4 KG  
 Avg BCA: M208(-19) F 236(-7) P214(-23)

**LIRR DREW DEMPSEY PB**  
 HOUSAM61083609 B&W \*A1A1\*CDC\*CVF\*RDF\*BYF\*  
 EX-93-11YR-USA EXTRA\*11  
 CAN-GEV Aug\*20 99%Rel GLPI 2789/99%  
 KG M-459 F 10 %F 0.24 P 10 %P 0.22  
 CAN-GEV Aug\*20 99%Rel CONF 12  
**CHAKELBURG SID PAPRIKA PB**  
 HOCANF11397326 B&W B:03 Nov 2012  
 VG-87-3YR-CAN  
 02-03 305 10145 371 3.7 304 3.0  
 365 11771 436 3.7 359 3.1  
 BCA 250 247 236  
 03-07 305 10945 423 3.9 326 3.0  
 BCA 236 247 219  
 2 LACT: 24920 952 3.8 763 3.1 KG  
 Avg BCA: M243(11) F247(-5) P228(-8)  
 Progeny Data: 0EX 1VG OGP 0G 0F  
 1 DAUS ME AVG: 11009 461 4.2 354 3.2  
 AVG BCA: M208 F236 P214

**BRAEDALE GOLDWYN PB**  
 HOCANM10705608 B&W \*A1A2\*CDC\*CVF\*BYF\*BLF  
 GP-84-8YR-CAN GM\*12 EXTRA\*05  
**KERNDT SNEEZY DERRY DREW PB**  
 HOUSAF207658039 B&W B:07 Mar 2002  
 VG-88-5YR-USA  
**PINE-TREE SID-ET PB**  
 HOUSAM62175895 B&W \*POF\*A1A2\*CVF\*RDF\*BYF\*  
 VG-86-2YR-CAN ST\*10  
**CHAKELBURG LAURIN PEPPER PB**  
 HOCANF10998525 B&W B:04 Sep 2010  
 GP-82-2YR-CAN  
 02-01 305 10406 487 4.7 320 3.1  
 326 11162 526 4.7 344 3.1  
 BCA 253 318 244  
 3 LACT: 33790 1589 4.7 1051 3.1 KG  
 Avg BCA: M230(0) F288(51) P224(4)  
 Progeny Data: 0EX 1VG OGP 0G 0F  
 1 DAUS ME AVG: 12862 482 3.7 375 2.9  
 AVG BCA: M243 F247 P227

**WEEKSDALE IMPRESSION LUV**

HOCANF13283548 B&W B:18 Aug 2018  
 CAN-PA Aug\*20 41%Rel PA LPI 2316/37%  
 KG M-186/23% F-18/12% %F-0.10 PRO\$  
 MR 102 P-1/26% %P 0.05 211  
 CAN-PA Aug\*20 36%Rel CONF 4/64%  
 MS 3 F&L 4 DS 3 RP 4

4th-5th Maternal Dam  
 BRACKLEYFARM RUBENS LUCKY VG-86-4YR-CAN\*  
 BRACKLEYFARM TAB LIZA VG-86-4YR-CAN

Consigned By:  
 ELMER WEEKS  
 Tel: 902-886-2152

**Fresh Aug. 13, 2020**

**MONUMENT IMPRESSION-ET PB**  
 HOUSAM66382657 B&W \*A2A2\*CVF\*RDF\*BYF\*BLF\*  
 EX-95-9YR-CAN ST\*13  
 F&L:93 DS:96 RP:95  
 CAN-GEV Aug\*20 99%Rel GLPI 2868/99%  
 KG M 717/50% F 15/24% %F-0.11 PRO\$  
 MR 105 P 13/21% %P-0.09 1356  
 CAN-GEV Aug\*20 99%Rel CONF 11/98%  
 MS 7 F&L 8 DS 9 RP 12  
 Progeny Data: 15593 Daus: 82.00% GP+  
 284EX 3739VG 8853GP 2642 G 75F  
 16891 DAUS ME AVG: 12289 477 3.9 388 3.2  
 AVG BCA: M232 F244 P235

**VELVET-VIEW-KJ SOCRATES-ET PB**  
 HOUSAM133126053 B&W \*A2A2\*CVF\*RDF\*BLF\*DPF  
 EX-94-5YR-USA GM\*10  
 CAN-GEV Aug\*20 99%Rel GLPI 2357/98%  
 KG M 943 F 35 %F 0.00 P 8 %P-0.19  
 CAN-GEV Aug\*20 99%Rel CONF -5  
**RIVER-GORGE JUDY-ET PB**  
 HOUSAF62233521 B&W ET B:26 Mar 2005  
 VG-85-2YR-USA  
 02-01 305 14039 502 3.6 458 3.3  
 365 16425 577 3.5 542 3.3  
 1 LACT: 20906 824 3.9 703 3.4 KG

**WEEKSDALE PURE GOLD LUXURY PB**  
 HOCANF11056393 B&W B:10 Apr 2010  
 EX-91-5E-CAN  
 MS:92 (FA:7 RAH:7 RAW:6) F&L:90 DS:93 RP:89  
 CAN-EBV Aug\*20 64%Rel LPI 1778/50%  
 KG M-1089/2% F-51/1% %F-0.09 PRO\$  
 MR 100 P-15/9% %P 0.18 -955  
 CAN-EBV Aug\*20 45%Rel CONF-2/12%  
 MS -1 F&L 0 DS -3 RP -3  
 03-01 282 8471 271 3.2 272 3.2  
 BCA 191 165 192  
 04-01 281 9621 348 3.6 321 3.3  
 BCA 199 195 210  
 05-00 305 10433 345 3.3 347 3.3  
 BCA 205 184 218  
 06-01 305 10759 354 3.3 358 3.3  
 306 10779 355 3.3 359 3.3  
 BCA 213 190 225  
 7 LACT: 64492 2088 3.2 2141 3.3 KG  
 Avg BCA: M191(-10) F 167(-33) P 199(0)  
 3RD JR.3-YR EGMONT BAY EX. 2013  
 Progeny Data: 0E X 1VG OGP 0G 0F  
 2 DAUS ME AVG: 10798 433 4.0 351 3.2  
 AVG BCA: M204 F222 P212

**WEDGWOOD PURE GOLD PB**  
 HOCANM7807925 B&W \*CVF\*BLF ET  
 EX-90-3YR-CAN  
 CAN-GEV Aug\*20 97%Rel GLPI 1933/95%  
 KG M-540 F-14 %F 0.06 P-12 %P 0.05  
 CAN-GEV Aug\*20 95%Rel CONF -2  
**WEEKSDALE ALLEN LOLA PB**  
 HOCANF7718343 B&W B:13 Sep 2005  
 EX-92-4E-CAN  
 04-06 305 11113 408 3.7 376 3.4  
 331 11637 429 3.7 399 3.4  
 BCA 222 222 239  
 05-07 305 10755 389 3.6 377 3.5  
 BCA 212 209 237  
 07-00 305 11640 484 4.2 381 3.3  
 BCA 213 238 223  
 6 LACT: 63995 2502 3.9 2196 3.4 KG  
 Avg BCA: M210(13) F223(27) P227(34)  
 RES. GRAND EGMONT BAY EX. 2011  
 3RD 5-YR ATLANTIC CHAMP. 2011  
 1ST 5-YR EGMONT BAY EX. 2011  
 Progeny Data: 1E X 0VG OGP 0G 0F  
 1 DAUS ME AVG: 9898 330 3.3 321 3.2  
 AVG BCA: M187 F169 P194



**WEEKSDALE ALLEN LOLA EX-92 4E**  
 1st 5-Yr-Old & Res. Grand Champion Egmont Bay Ex. 2011  
 2nd Dam

**WEEKSDALE TERRASON LINDSAY PB**  
 HOCANF9463257 B&W B:16 Jul 2002  
 EX-91-6E-CAN 6\*(30/0)  
 05-02 305 11153 432 3.9 356 3.2  
 310 11239 435 3.9 359 3.2  
 BCA 217 224 217  
 8 LACT: 78312 2971 3.8 2507 3.2 KG  
 Avg BCA: M194(-7) F196(0) P197(0)  
 Progeny Data: 2E X 2VG OGP 0G 0F  
 4 DAUS ME AVG: 11168 408 3.7 362 3.2  
 AVG BCA: M211 F209 P219



#7063

## WEEKSDALE SELECT &amp; INVITATIONAL SALE

## TJR001 RUBICON ALCATRAZ

HO CANF110317063 B&W B:03 Jun 2017  
 VG-85-1YR-CAN  
 MS:86 (FA:7 RAH:8 RAW:7) F&L:84 DS:85 RP:82  
 CAN-GEVB Aug\*20 81%Rel GLPI 3016/777%  
 KG M-167/24% F 51/89% %F 0.51 PRO\$  
 MR 99 P 14/52% %P 0.16 1760  
 CAN-GEVB Aug\*20 77%Rel CONF 11/99%  
 MS 10 F&L 11 DS 5 RP 0

01-09 276 7429 311 4.2 238 3.2  
 BCA 201 227 202  
 1 LACT: 7429 311 4.2 238 3.2 KG  
 Avg BCA: M201(-10) F 227(15) P202(-15)

Consigned By:  
 ELMER WEEKS  
 Tel: 902-886-2152

4th Maternal Dam  
 AITKENBRAE STARBUCK ADA EX-94-2E-USA 4\*

Fresh July 2, 2020

## EDG RUBICON-ET PB

HOUSAM72128125 B&W \*A1A2\*CDF\*CVF\*RDF\*BYF\*  
 CAN-GEVB Aug\*20 98%Rel GLPI 3464/94%  
 KG M 1217/73% F 137/99% %F 0.77 PRO\$  
 MR 100 P 72/95% %P 0.25 3195  
 CAN-GEVB Aug\*20 95%Rel CONF 9/95%  
 MS 5 F&L 12 DS 6 RP 0

Progeny Data: 405 Daus: 85.00% GP+  
 5EX 120VG 220GP 55G 5F  
 454 DAUS ME AVG: 13628 592 4.3 454 3.3  
 AVG BCA: M257 F303 P274

## BUTLERVIEW ARM ADVENTURE-ET PB

HO840F3125945057 B&W \*RDC\*BLF\*DPF ET  
 VG-85-2YR-CAN  
 MS:86 (FA:7 RAH:9 RAW:5) F&L:83 DS:86 RP:85  
 CAN-GEVB Aug\*20 82%Rel GLPI 2485/79%  
 KG M-1730/0% F-23/9% %F 0.41 PRO\$  
 MR 98 P-26/3% %P 0.28 1  
 CAN-GEVB Aug\*20 80%Rel CONF 10/98%  
 MS 10 F&L 10 DS 4 RP -2

02-02 261 6821 293 4.3 250 3.7  
 BCA 175 202 200  
 03-02 114 4336 184 4.2 137 3.2  
 2 LACT: 11157 477 4.3 387 3.5 KG  
 Avg BCA: M175(-78) F 202(-79) P 200(-71)  
 Progeny Data: OEX 1VG OGP 0G 0F  
 1 DAUS ME AVG: 10639 443 4.2 334 3.1  
 AVG BCA: M201 F227 P202

## MOUNTFIELD SSI DCY MOGUL-ET PB

HO840M3006972816 B&W \*POF\*A1A2\*CDF\*CVF\*RD  
 EX-93-7YR-USA EXTRA15  
 CAN-GEVB Aug\*20 99%Rel GLPI 3000/99%  
 KG M 978 F 80 %F 0.37 P 39 %P 0.06  
 CAN-GEVB Aug\*20 99%Rel CONF 7

## SANDY-VALLEY ROBUST RUBY-ET PB

HOUSAF69998487 B&W ET B:28 Jan 2011  
 EX-90-6YR-USA  
 06-00 305 15595 518 3.3 520 3.3  
 336 16847 566 3.4 567 3.4  
 2 LACT: 30205 997 3.3 1007 3.3 KG

## MR APPLES ARMANI-ET PB

HOUSAM68571374 B&W \*POF\*A1A1\*RDC\*CDC\*CVF\*  
 EX-90-4YR-USA ST16  
 CAN-GEVB Aug\*20 98%Rel GLPI 2755/95%  
 KG M-1562 F 38 %F 0.92 P-2 %P 0.45  
 CAN-GEVB Aug\*20 97%Rel CONF 7

## BVK ATWOOD ABRIANNA-ET PB

HOUSAF140658941 B&W \*BLC\*DPF ET  
 EX-94-2E-USA  
 02-02 305 9408 373 4.0 313 3.3  
 03-02 305 11417 570 5.0 365 3.2  
 04-10 112 4949 217 4.4 146 3.0  
 06-04 305 11553 485 4.2 382 3.3  
 365 13073 540 4.1 435 3.3  
 4 LACT: 39191 1713 4.4 1271 3.2 KG  
 RES. ALL-AMERICAN JR.3-YR 2013  
 2ND JR.3-YR WORLD DAIRY EXPO 2013  
 Progeny Data: OEX 6VG OGP 0G 0F  
 7 DAUS ME AVG: 10480 443 4.2 352 3.4  
 AVG BCA: M198 F227 P213



## BVK ATWOOD ABRIANNA EX-94 2E

2nd Jr. 3-Yr-Old WDE 2013

Res. All-American 2013

2nd Dam

## MS KINGSTEAD CHIEF ADEEN-ET PB

HOUSAF17302711 B&W \*BLC ET B:13 Mar 1997  
 EX-94-2E-USA DOM 11\*(0/55)  
 03-05 305 13563 543 4.0 458 3.4  
 310 13690 548 4.0 489 3.6  
 4 LACT: 45705 1818 4.0 1656 3.6 KG  
 NOM. ALL-AMERICAN 4-YR 2001  
 NOM. ALL-AMERICAN JR.3-YR 2000  
 Progeny Data: 9EX 20VG 2GP 0G 0F  
 27 DAUS ME AVG: 11539 439 3.8 366 3.2  
 AVG BCA: M218 F225 P221



#874#

## EASTSIDE LEWISDALE DOOR AMAZE

HO CANF12333482 B&W ET B:26 Mar 2016  
 VG-87-4YR-CAN  
 MS:89 (FA:7 RAH:9 RAW:5) F&L:86 DS:88 RP:86  
 CAN-EBV Aug\*20 61%Rel LPI 2533/54%  
 KG M-112/27% F-16/14% %F-0.11 PRO\$  
 MR 106 P-3/23% %P 0.01 333  
 CAN-EBV Aug\*20 51%Rel CONF 7/88%  
 MS 6 F&L 7 DS 10 RP 0

02-01 181 4707 158 3.4 147 3.1  
 BCA 122 110 120  
 03-03 227 7159 229 3.2 225 3.1  
 BCA 162 139 156  
 2 LACT: 11866 387 3.3 372 3.1 KG  
 Avg BCA: M142(-67) F 125(-84) P 138(-77)

Consigned By:  
 ELMER WEEKS  
 Tel: 902-886-2152

Fresh June 10, 2020



## VAL-BISSON DOORMAN PB

HO CANM107281711 B&W \*POF\*A2A2\*CDF\*CVF\*RDF  
 EX-90-5YR-CAN ST16  
 F&L:90 DS:92 RP:86  
 CAN-GEVB Aug\*20 99%Rel GLPI 2974/99%  
 KG M-154/14% F 30/41% %F 0.32 PRO\$  
 MR 106 P 28/41% %P 0.28 1434  
 CAN-GEVB Aug\*20 99%Rel CONF 11/98%  
 MS 10 F&L 8 DS 11 RP 1

Progeny Data: 13131 Daus: 88.00% GP+  
 578EX 4886VG 6180GP 1461G 26F  
 14002 DAUS ME AVG: 12224 501 4.1 407 3.3  
 AVG BCA: M231 F257 P246

## DE-SU 521 BOOKEM-ET PB

HOUSAM66636657 B&W \*POF\*A2A2\*CVF\*RDF\*BYF\*  
 EX-90-8YR-USA  
 CAN-GEVB Aug\*20 99%Rel GLPI 2786/99%  
 KG M 1182 F 32 %F-0.11 P 52 %P 0.10  
 CAN-GEVB Aug\*20 99%Rel CONF 2

## VAL-BISSON SHOTTLE IMELDA PB

HO CANF106173432 B&W \*CVF\*BYF\*BLF\*DPF ET  
 EX-91-6YR-CAN EX-94-7YR-USA 9\*(4/41)  
 04-03 305 15535 578 3.7 549 3.5  
 365 18373 703 3.8 660 3.6  
 BCA 304 307 343  
 3 LACT: 41750 1774 4.2 1557 3.7 KG

## LEWISDALE EASTSIDE GOLD AMAZE PB

HO CANF7789807 B&W \*CVF\*BYF\*BLF\*DPF ET  
 VG-87-2YR-CAN 19\*(10/85)  
 MS:87 (FA:7 RAH:9 RAW:7) F&L:87 DS:88 RP:86  
 CAN-GEVB Aug\*20 90%Rel GLPI 2291/86%  
 KG M-2/32% F-16/14% %F-0.16 PRO\$  
 MR 106 P-14/10% %P-0.13 -4.4

CAN-GEVB Aug\*20 84%Rel CONF 3/54%  
 MS 0 F&L 6 DS 4 RP 0  
 02-04 305 9478 377 4.0 307 3.2  
 365 10948 437 4.0 358 3.3  
 BCA 236 253 240  
 1 LACT: 13648 543 4.0 455 3.3 KG  
 Avg BCA: M236(48) F253(44) P240(49)  
 3RD SR.2-YR ATLANTIC CHAMP. 2008  
 Progeny Data: 11EX 20VG 11GP 0G 0F  
 40 DAUS ME AVG: 12280 455 3.7 375 3.1  
 AVG BCA: M232 F233 P227

## BRAEDALE GOLDWYN PB

HO CANM10705608 B&W \*A1A2\*CDC\*CVF\*BYF\*BLF  
 GP-84-8YR-CAN GM12 EXTRA05  
 CAN-GEVB Aug\*20 99%Rel GLPI 2568/99%  
 KG M-340 F 17 %F 0.27 P 3 %P 0.13  
 CAN-GEVB Aug\*20 99%Rel CONF 5

## STADACONA OUTSIDE ABEL PB

HO CANF8077661 B&W B:10 Dec 1999  
 VG-88-4YR-CAN 38\*(15/176)  
 02-02 305 9521 316 3.3 289 3.0  
 BCA 238 214 228  
 03-03 305 14753 696 4.7 432 2.9  
 365 16601 769 4.6 496 3.0  
 BCA 317 407 292  
 04-06 305 13117 555 4.2 383 2.9  
 BCA 272 308 247  
 3 LACT: 48588 2017 4.2 1480 3.0 KG  
 Avg BCA: M276(73) F310(97) P256(52)  
 1 Superior Lactations  
 HM. ALL-ATLANTIC INT.1-YR 2001  
 1ST INT.CALF DRUMMOND 2000  
 Progeny Data: 12EX 23VG 3GP 0G 0F  
 38 DAUS ME AVG: 13338 515 3.9 407 3.1  
 AVG BCA: M252 F264 P246

EASTSIDE LEWISDALE GOLD MISSY  
EX-95 2E 30\*

All-American 2008, 2009 &amp; 2011 · All-Canadian 2008 &amp; 2011

Supreme Champion WDE & *Regal* 2011

Holstein Canada Cow of the Year 2012

Full Sister to the Dam

## STADACONA PROGRESS ANIBEL PB

HO CANF8002479 B&W B:01 Sep 1995  
 VG-85-3YR-CAN 2\*(10/0)  
 04-03 305 15314 522 3.4 480 3.1  
 365 17321 595 3.4 548 3.2  
 BCA 295 272 293  
 8 LACT: 120719 4098 3.4 3770 3.1 KG  
 Avg BCA: M264(40) F241(18) P256(27)  
 Progeny Data: 0EX 1VG 1GP 1G 0F  
 3 DAUS ME AVG: 13974 554 4.0 417 3.0  
 AVG BCA: M264 F284 P252



#236

## WEEKSDALE SELECT &amp; INVITATIONAL SALE

## HASLAMVILLE SMURF CANDY

HOCANF12292209 B&W B:09 May 2017  
 VG-86-3YR-CAN  
 MS:85 (FA:9 RAH:9 RAW:7) F&L:85 DS:91 RP:86  
 CAN-EBV Aug\*20 46%Rel PA LPI 2697/41%  
 KG M 996/82% F 24/62% %F-0.11 PRO\$  
 MR 104 P 39/89% %P 0.05 1216  
 CAN-PA Aug\*20 36%Rel CONF 6/82%  
 MS 4 F&L 5 DS 5 RP 6

02-08 P173 10320 383 3.7 360 3.5  
 PBCA 235 236 259  
 1 LACT: 6169 224 3.6 209 3.4 KG  
 Avg BCA: M235 F236 P259

Consigned By:  
 ELMER WEEKS  
 Tel: 902-886-2152

4th-6th Maternal Dam  
 HASLAMVILLE JOLT CANDY VG-87-8YR-CAN 1\*  
 SABINE RUDOLPH CANDY VG-88-7YR-CAN 3\*  
 MACGIRLS SUSIE DEBONAIRE VG-85-3YR-CAN

**Fresh Jan. 25, 2020**  
**Bred Aug. 4, 2020 to Maximus**

## CHARTROISE SMURF PB

HOUSAM70672880 B&W \*A1A2\*CVF\*BYF\*BLF  
 VG-85-5YR-CAN EXTRA\*16  
 F&L:86 DS:85 RP:85  
 CAN-GEV Aug\*20 99%Rel GLPI 2874/98%  
 KG M 2205/97% F 42/58% %F-0.34 PRO\$  
 MR 104 P 67/93% %P-0.05 1703  
 CAN-GEV Aug\*20 99%Rel CONF 8/92%  
 MS 6 F&L 7 DS 7 RP 6  
 Progeny Data: 4449 Daus: 74.00% GP+  
 7EX 527VG 2769GP 1105G 41F  
 4923 DAUS ME AVG: 13076 495 3.8 416 3.2  
 AVG BCA: M247 F254 P252

**FLEVO GENETICS SNOWMAN PB**  
 HONLDM388965513 B&W \*CVF\*BLF  
 CAN-GEV Aug\*20 99%Rel GLPI 2863/99%  
 KG M 2274 F 56 %F-0.26 P 65 %P-0.08  
 CAN-GEV Aug\*20 99%Rel CONF 5

**O-BEE MANFRED JUSTICE-ET PB**  
 HOUSAM122358313 B&W \*A1A2\*CVF\*RDF\*BLF\*DPF  
 EX-94-7YR-USA SP\*07 GM

**BROEKS MBM ELSA PB**  
 HONLDF381135900 B&W ET B:22 Feb 2003  
 EX-90-5YR-NLD 4\*(15/8)

**ENSENADA TABOO PLANET-ET PB**  
 HOUSAM60597003 B&W \*POF\*A2A2\*CDF\*CVF\*RDF\*  
 EX-92-14YR-USA EXTRA\*12 GM\*11

**VELTHUIS LOU SOFIA PB**  
 HOCANF8956398 B&W ET B:12 Apr 2007  
 VG-88-3YR-USA 2\*(0/10)

## CHARTROISE-I PLANET SAFRON PB

HOCANF9969505 B&W ET B:19 Apr 2009  
 GP-84-2YR-USA  
 01-11 305 10977 376 3.4 349 3.2  
 365 12810 447 3.5 414 3.2  
 1 LACT: 12810 447 3.5 414 3.2 KG

**EMERALD-ACR-SA T-BAXTER PB**  
 HOUSAM132973942 B&W \*CVF\*BRC\*BYF\*BLF\*DPF  
 EX-91-6YR-CAN EXTRA\*10

**WABASH-WAY EVETT-ET PB**  
 HOUSAF137044384 B&W ET B:07 Dec 2005  
 VG-86-2YR-CAN DOM 26\*(6/125)

**REGANCREST DESIGN-ET PB**  
 HOUSAM60540176 B&W \*A2A2\*CVF\*RDF\*BLF\*DPF  
 EX-93-5YR-USA ST\*06

**HASLAMVILLE HI METRO CALYPSO PB**  
 HOCANF7484681 B&W B:12 Jan 2005  
 GP-84-4YR-CAN

03-11 305 9420 355 3.8 295 3.1  
 312 9573 362 3.8 301 3.1  
 BCA 186 190 183  
 3 LACT: 29302 1111 3.8 937 3.2 KG  
 Avg BCA: M180(-8) F181(-5) P177(-4)  
 Progeny Data: 0EX 2VG 0GP 0G 0F  
 2 DAUS ME AVG: 10957 351 3.2 309 2.8  
 AVG BCA: M207 F180 P187

## HASLAMVILLE ESCALADE CLOVIS PB

HOCANF11831047 B&W B:08 Nov 2014  
 GP-82-3YR-CAN  
 MS:82 (FA:7 RAH:6 RAW:5) F&L:80 DS:86 RP:84  
 CAN-EBV Aug\*20 53%Rel LPI 2450/45%  
 KG M-41/30% F 5/36% %F 0.06 PRO\$  
 MR 105 P-3/23% %P-0.01 505  
 CAN-EBV Aug\*20 44%Rel CONF 4/64%  
 MS 1 F&L 2 DS 3 RP 7  
 03-07 257 11920 463 3.9 385 3.2  
 BCA 258 271 258  
 04-06 305 13393 527 3.9 424 3.2  
 327 13938 556 4.0 446 3.2  
 BCA 272 291 272  
 2 LACT: 25858 1019 3.9 831 3.2 KG  
 Avg BCA: M265(13) F281(12) P265(2)  
 Progeny Data: 0EX 1VG 0GP 0G 0F  
 1 DAUS ME AVG: 12439 461 3.7 428 3.4  
 AVG BCA: M235 F236 P259

## TRAMILDA-N ESCALADE-ET PB

HOUSAM139232802 B&W \*A1A2\*CVF\*BYF\*BLF ET  
 EX-93-5YR-CAN ST\*13  
 CAN-GEV Aug\*20 99%Rel GLPI 2568/97%  
 KG M-37 F 8 %F 0.09 P-15 %P-0.12  
 CAN-GEV Aug\*20 98%Rel CONF 4

## HASLAMVILLE DESIGN CLOVER PB

HOCANF9845708 B&W B:20 Dec 2008  
 VG-87-6YR-CAN  
 02-02 305 7753 245 3.2 242 3.1  
 BCA 194 166 191  
 03-05 305 9275 308 3.3 276 3.0  
 365 10941 367 3.4 328 3.0  
 BCA 204 182 188  
 04-09 305 9865 366 3.7 293 3.0  
 BCA 187 186 175  
 06-11 305 9608 359 3.7 284 3.0  
 BCA 173 176 165  
 5 LACT: 54329 1933 3.6 1663 3.1 KG  
 Avg BCA: M186(4) F174(-13) P 176(2)  
 Progeny Data: 0EX 1VG 2GP 0G 0F  
 1 DAUS ME AVG: 14026 549 3.9 438 3.1  
 AVG BCA: M265 F281 P265



#138

## WEEKSDALE ROWDY DANNY

HOCANF12488659 B&W B:13 Jun 2016  
 VG-85-3YR-CAN  
 MS:86 (FA:9 RAH:8 RAW:5) F&L:85 DS:85 RP:84  
 CAN-EBV Aug\*20 47%Rel LPI 2277/38%  
 KG M-47/30% F 16/51% %F 0.16 PRO\$  
 MR 101 P-1/26% %P 0.01 248  
 CAN-EBV Aug\*20 41%Rel CONF-1/17%  
 MS 1 F&L -2 DS -2 RP -3

02-06 305 10341 402 3.9 339 3.3  
 365 12047 476 4.0 402 3.3  
 BCA 235 247 242  
 1 LACT: 16747 697 4.2 589 3.5 KG  
 Avg BCA: M235(26) F247(39) P242(27)

Consigned By:  
 ELMER WEEKS  
 Tel: 902-886-2152

4th-7th Maternal Dam  
 CAIRNSLANE STARDUST DELITE VG-85-4YR-CAN 5\*  
 CAIRNSLANE BROKER DUCHESS VG-88-5YR-CAN  
 CAIRNSLANE HE MAN SPISS VG-87-6YR-CAN  
 CAIRNSLANE SPRING CRUISE VG-85-4YR-CAN 1\*

**Fresh July 27, 2020**

## WEEKSDALE GOLDWYN ROWDY PB

HOCANM11427581 B&W ET  
 VG-85-2YR-CAN  
 F&L:84 DS:86 RP:85  
 CAN-PA Aug\*20 43%Rel PA LPI 2240/39%  
 KG M 180/24% F-14/5% %F-0.17 PRO\$  
 MR 102 P 1/9% %P-0.04 5  
 CAN-PA Aug\*20 39%Rel CONF 2/61%  
 MS 0 F&L 3 DS 5 RP -1  
 Progeny Data: 6 Daus: 100.00% GP+  
 0EX 2VG 4GP 0G 0F

**BRAEDAILE GOLDWYN PB**  
 HOCANM10705608 B&W \*A1A2\*CDC\*CVF\*BYF\*BLF  
 GP-84-8YR-CAN GM\*12 EXTRA\*05  
 CAN-GEV Aug\*20 99%Rel GLPI 2568/99%  
 KG M-340 F 17 %F 0.27 P 3 %P 0.13  
 CAN-GEV Aug\*20 99%Rel CONF 5

**SHOREMAR JAMES PB**  
 HOCANM5902195 B&W \*A1A1\*CVF\*BLF  
 GP-81-2YR-CAN EXTRA\*98

**BRAEDAILE BALER TWINE PB**  
 HOCANF6860888 B&W \*BLF ETM B:08 Nov 1997  
 VG-86-2YR-CAN 34\*(27/146)

**LYSTEL LORENZO PB**  
 HOCANM9017961 B&W \*CVF\*BLF ET  
 VG-86-5YR-CAN ST\*02

**WEEKSDALE COUSTEAU ROSE PB**  
 HOCANF10720008 B&W B:05 Mar 2000  
 VG-88-4YR-CAN 2\*(12/0)

## WEEKSDALE LORENZO RAINE PB

HOCANF9463282 B&W B:04 Oct 2003  
 EX-91-3E-CAN 7\*(29/6)  
 05-09 305 13777 438 3.2 404 2.9  
 322 14210 453 3.2 419 2.9  
 BCA 277 237 256  
 6 LACT: 84889 2706 3.2 2569 3.0 KG

## WEEKSDALE MANIFOLD DANI PB

HOCANF11749436 B&W B:15 Sep 2013  
 GP-80-3YR-CAN  
 MS:84 (FA:6 RAH:7 RAW:7) F&L:80 DS:78 RP:77  
 CAN-EBV Aug\*20 55%Rel LPI 2104/48%  
 KG M-144/25% F 0/30% %F 0.05 PRO\$  
 MR 98 P-8/16% %P-0.04 -151  
 CAN-EBV Aug\*20 47%Rel CONF-3/7%  
 MS 1 F&L -5 DS -4 RP -5  
 02-08 280 6350 274 4.3 200 3.2  
 BCA 151 176 149  
 1 LACT: 6350 274 4.3 200 3.1 KG  
 Avg BCA: M151(-35) F 176(-28) P 149(-43)  
 Progeny Data: 0EX 1VG 0GP 0G 0F  
 1 DAUS ME AVG: 12439 482 3.9 400 3.2  
 AVG BCA: M235 F247 P242

**MAINSTREAM MANIFOLD PB**  
 HOUSAM135747713 B&W \*A1A2\*CVF\*BYF\*BLF\*DPF  
 EX-93-5YR-CAN SP\*12  
 CAN-GEV Aug\*20 99%Rel GLPI 2770/99%  
 KG M 1674 F 71 %F 0.06 P 62 %P 0.05  
 CAN-GEV Aug\*20 99%Rel CONF -3

**O-BEE MANFRED JUSTICE-ET PB**  
 HOUSAM122358313 B&W \*A1A2\*CVF\*RDF\*BLF\*DPF  
 EX-94-7YR-USA SP\*07 GM

**MAINSTREAM MARSH AEROINE PB**  
 HOUSAF131601848 B&W \*CVF\*BLF B:12 Jul 2001  
 VG-88-3YR-USA GMD

**COMESTAR STORMATIC PB**  
 HOCANM6947936 B&W \*A2A2\*CVF\*BLF ET  
 EX-CAN EXTRA\*02

**CAIRNSLANE RUDOLPH DELLA PB**  
 HOCANF10589827 B&W B:20 Oct 1998  
 EX-92-3E-CAN 5\*(8/17)  
 06-05 305 10752 388 3.6 301 2.8  
 365 12340 453 3.7 353 2.9  
 BCA 202 199 181  
 5 LACT: 61518 2214 3.6 1860 3.0 KG  
 Avg BCA: M190(0) F183(-14) P 177(-11)  
 Progeny Data: 1EX 6VG 7GP 3G 0F  
 16 DAUS ME AVG: 11803 429 3.6 357 3.0  
 AVG BCA: M223 F220 P216

**CAIRNSLANE STORMATIC DANI PB**  
 HOCANF11056419 B&W ET B:12 Dec 2010  
 GP-82-2YR-CAN  
 02-09 297 5931 211 3.6 182 3.1  
 BCA 135 129 129  
 03-09 161 3815 144 3.8 110 2.9  
 2 LACT: 9746 355 3.6 292 3.0 KG  
 Avg BCA: M135(-60) F 129(-62) P 129(-68)  
 Progeny Data: 0EX 0VG 1GP 0G 0F  
 1 DAUS ME AVG: 7992 344 4.3 246 3.1  
 AVG BCA: M151 F176 P149

**WEEKSDALE SYMPATICO DARCY**

HO CANF12488696 B&W B:18 Apr 2017  
 VG-85-3YR-CAN  
 MS:84 (FA:5 RAH:8 RAW:6) F&L:86 DS:86 RP:86  
 CAN-EBV Aug\*20 57%Rel LPI 2500/47%  
 KG M 534/62% F 25/63% %F 0.06 PRO\$  
 MR 101 P 9/43% %P-0.07 677  
 CAN-EBV Aug\*20 44%Rel CONF 1/34%  
 MS -1 F&L 4 DS -1 RP 6

01-10	305	9182	350	3.8	301	3.3
	306	9208	351	3.8	302	3.3
	BCA	247	255		253	
02-10	P150	11372	406	3.6	341	3.0
	PBCA	258	251		245	
2	LACT:	15702	578	3.7	490	3.1
	Avg BCA:	M253 F253	P249			

Consigned By:  
 ELMER WEEKS  
 Tel: 902-886-2152  
 4th-9th Maternal Dam  
 RAPID BAY-J MANDEL DIABOLIQUE VG-85-2YR-CAN  
 KAY-HART BLACKSTAR DRAMA EX-91-2E-USA 2\*  
 DREAMSTREET ROYAL DECEMBER-ET EX-91-2E-USA  
 PEN-COL BELL DUCLIE-ET VG-86-7YR-USA  
 PEN-COL ELEVATION DESTINY VG-87-5YR-USA  
 INKA WHIRLHILL PABST DELLA EX-90-3E-USA

**Fresh Feb 17, 2020 • Bred**

**DYMENTHOLM S SYMPATICO PB**  
 HO CANM11004723 B&W \*A1A1\*RDC\*CVF\*BYF\*BLF\*  
 EX-90-5YR-CAN SP\*16  
 F&L:91 DS:90 RP:90  
 CAN-GEV Aug\*20 99%Rel GLPI 2930/98%  
 KG M 1749/89% F 54/72% %F-0.10 PRO\$  
 MR 101 P 42/64% %P-0.12 1702  
 CAN-GEV Aug\*20 99%Rel CONF 5/80%  
 MS 1 F&L 10 DS 4 RP 6  
 Progeny Data: 5628 Daus: 71.00% GP+  
 22EX 480VG 3494GP 1587 G 45F  
 6284 DAUS ME AVG: 12901 503 3.9 406 3.1  
 AVG BCA: M244 F258 P245

**FLEVO GENETICS SNOWMAN PB**  
 HONLDM388965513 B&W \*CVF\*BLF  
 CAN-GEV Aug\*20 99%Rel GLPI 2863/99%  
 KG M 2274 F 56 %F-0.26 P 65 %P-0.08  
 CAN-GEV Aug\*20 99%Rel CONF 5

**O-BEE MANFRED JUSTICE-ET PB**  
 HOUSAM122358313 B&W \*A1A2\*CVF\*RDF\*BLF\*DPF  
 EX-94-7YR-USA SP\*07 GM  
**BROEKS MBM ELSA PB**  
 HONLDF381135900 B&W ET B:22 Feb 2003  
 EX-90-5YR-RLD 4\*(15/8)  
**ENSENADA TABOO PLANET-ET PB**  
 HOUSAM60597003 B&W \*POF\*A2A2\*CDF\*CVF\*RDF\*  
 EX-92-14YR-USA EXTRA'12 GM'11  
**GEN-I-BEQ BOLTON SILENCE-ETS PB**  
 HO CANF104862615 B&W \*RDC ETM B:03 Aug 2007  
 VG-85-2YR-CAN 2\*(0/10)

**WEEKSDALE LL DELIGHT PB**  
 HO CANF7931367 B&W B:01 Jun 2006  
 EX-91-4E-CAN  
 MS:93 (FA:9 RAH:8 RAW:7) F&L:90 DS:91 RP:92  
 CAN-EBV Aug\*20 67%Rel LPI 1899/52%  
 KG M-681/7% F-19/12% %F 0.07 PRO\$  
 MR 98 P-32/1% %P-0.09 -875  
 CAN-EBV Aug\*20 50%Rel CONF-3/7%  
 MS -5 F&L -2 DS -1 RP 1  
 03-06 305 10309 401 3.9 317 3.1  
 354 11098 441 4.0 353 3.2  
 BCA 210 222 203  
 04-09 305 9902 388 3.9 298 3.0  
 BCA 193 205 186  
 08-01 266 9533 369 3.9 289 3.0  
 BCA 192 202 184  
 09-03 305 10806 373 3.5 332 3.1  
 BCA 211 197 205  
 8 LACT: 79603 2971 3.7 2452 3.1 KG  
 Avg BCA: M191(-7) F193(-3) P186(-10 )  
 Progeny Data: 0EX 1VG 2GP 0G 0F  
 2 DAUS ME AVG: 11009 418 3.8 336 3.0  
 AVG BCA: M208 F214 P203

**LYSTEL LEDUC PB**  
 HO CANM6193092 B&W \*CVF\*BLF ET  
 EX-CAN ST\*99  
 CAN-GEV Aug\*20 99%Rel GLPI 1700/99%  
 KG M-1311 F-26 %F 0.22 P-38 %P 0.05  
 CAN-GEV Aug\*20 99%Rel CONF -3

**JUNIPER ROTATE JED-ET PB**  
 HOUSAM2040728 B&W \*BYC\*CVF\*BLF ET  
 EX-96-2E-USA EXTRA'97 GM'94  
**COMESTAR L OR BLACK PB**  
 HO CANF5311227 B&W ET B:15 Dec 1990  
 VG-87-5YR-CAN 16\*(3/95)  
**ARNELL ELEGANT PB**  
 HO CANM5296886 B&W \*RDC\*BLF ET  
 EX-CAN ST\*96  
**SHOREMAR STORM DANA PB**  
 HO CANF6923664 B&W ET B:14 Dec 1997  
 GP-83-2YR-CAN  
 02-03 305 6424 255 4.0 189 2.9  
 365 7350 297 4.0 224 3.0  
 BCA 158 170 147  
 3 LACT: 17953 675 3.8 546 3.0 KG  
 Avg BCA: M141(-18 ) F 146(-17 ) P 132(-29 )  
 Progeny Data: 1EX 0VG 0GP 0G 0F  
 1 DAUS ME AVG: 14291 472 3.3 420 2.9  
 AVG BCA: M270 F242 P254

**ROBERTVIEW DRAMA ELEGANT PB**  
 HO CANF7261711 B&W \*RDF B:02 Jun 2001  
 EX-93-5E-CAN 8\*(16/24)  
 02-06 305 10765 371 3.4 320 3.0  
 BCA 244 228 229  
 03-07 305 13909 446 3.2 410 2.9  
 BCA 289 252 270  
 04-11 305 13758 452 3.3 414 3.0  
 BCA 278 247 264  
 06-05 305 15707 552 3.5 470 3.0  
 365 18043 627 3.5 549 3.0  
 BCA 284 269 273  
 7 LACT: 103160 3601 3.5 3129 3.0 KG  
 Avg BCA: M247(48) F231(36) P233(38)  
 Progeny Data: 3EX 4VG 0GP 0G 0F  
 7 DAUS ME AVG: 11539 427 3.7 352 3.1  
 AVG BCA: M218 F219 P213

**WEBB VIEW ALBERTA GOLDCHIP**

HO CANF12468632 B&W B:01 Dec 2016  
 VG-86-3YR-CAN  
 MS:86 (FA:7 RAH:8 RAW:6) F&L:88 DS:86 RP:85  
 CAN-EBV Aug\*20 54%Rel LPI 2453/46%  
 KG M-322/18% F 6/37% %F 0.17 PRO\$  
 MR 104 P-17/8% %P-0.05 375  
 CAN-EBV Aug\*20 44%Rel CONF 7/88%  
 MS 7 F&L 4 DS 6 RP 3

02-01	272	9082	375	4.1	302	3.3
	BCA	225	252		236	
1	LACT:	9082	375	4.1	302	3.3
	Avg BCA:	M225(16)	F252(44)		P236(21)	

Consigned By:  
 ELMER WEEKS  
 Tel: 902-886-2152  
 4th-11th Maternal Dam  
 KINGSWAY PROGRESS ASHLEY EX-CAN 7\*  
 NELCAM TAB ASTRA EX3E-CAN 6\*  
 NELCAM PRESTAR ASTRA VG-88-4YR-CAN 3\*

**Fresh June 22, 2020**

**MR CHASSITY GOLD CHIP-ET PB**  
 HOUSAM140145553 B&W \*POF\*A1A2\*CVF\*RDF\*BYF  
 EX-94-6YR-USA ST\*14  
 CAN-GEV Aug\*20 99%Rel GLPI 2531/99%  
 KG M-186/13% F-9/7% %F-0.01 PRO\$  
 MR 106 P-31/0% %P-0.20 547  
 CAN-GEV Aug\*20 99%Rel CONF 11/98%  
 MS 9 F&L 10 DS 2 RP 7  
 Progeny Data: 6296 Daus: 91.00% GP+  
 440EX 2582VG 2737GP 520G 17F  
 6698 DAUS ME AVG: 12122 472 3.9 375 3.1  
 AVG BCA: M229 F242 P227



**KINGSWAY DUNDEE ALABAMA EX-93 2E 4\***  
 Grand Champion Hastings 2011 • H.M. All-Canadian 2008  
 3<sup>rd</sup> Dam

**WEBB VIEW ALBUQUERQUE SHOCKER PB**  
 HO CANF12085283 B&W B:28 Dec 2014  
 GP-83-2YR-CAN  
 MS:83 (FA:6 RAH:6 RAW:5) F&L:84 DS:84 RP:86  
 CAN-EBV Aug\*20 62%Rel LPI 2038/50%  
 KG M 6/33% F-29/6% %F-0.26 PRO\$  
 MR 100 P-23/4% %P-0.20 -608  
 CAN-EBV Aug\*20 46%Rel CONF 5/74%  
 MS 5 F&L -1 DS 8 RP 2  
 01-11 273 8774 299 3.4 265 3.0  
 BCA 221 203 207  
 02-11 305 12621 398 3.2 347 2.8  
 365 14953 481 3.2 416 2.8  
 BCA 273 233 236  
 04-03 168 6161 196 3.2 162 2.6  
 3 LACT: 31423 1037 3.3 1360 2.8 KG  
 Avg BCA: M247(2) F218(-24 ) P 222(-14 )  
 Progeny Data: 0EX 2VG 0GP 0G 0F  
 2 DAUS ME AVG: 10215 406 4.0 323 3.2  
 AVG BCA: M193 F208 P195

**WEBB VIEW ARKANSAS SID PB**  
 HO CANF11651871 B&W ET B:04 Sep 2012  
 VG-85-3YR-CAN  
 02-03 305 9476 351 3.7 287 3.0  
 BCA 223 224 213  
 03-04 305 8826 353 4.0 297 3.4  
 BCA 187 204 198  
 04-06 288 10664 434 4.1 334 3.1  
 BCA 213 234 213  
 05-05 305 11604 395 3.4 354 3.1  
 BCA 221 205 217  
 4 LACT: 42991 1644 3.8 1362 3.2 KG  
 Avg BCA: M211(-13 ) F 217(-17 ) P 210(-12 )  
 Progeny Data: 0EX 0VG 1GP 0G 0F  
 1 DAUS ME AVG: 13497 435 3.2 374 2.8  
 AVG BCA: M255 F223 P226

Consigned By:  
 ELMER WEEKS  
 Tel: 902-886-2152  
 NELCAM COUNT ALICE EX-CAN  
 NELCAM TAB ASTRA EX-3E-CAN 6\*  
 NELCAM PRESTAR ASTRA VG-88 3\*  
 NELCAM COUNT ALICE EX-CAN  
 NELCAM LEADER ASTRA EX-CAN 2\*  
**SHOREMAR JAMES PB**  
 HO CANM5902195 B&W \*A1A1\*CVF\*BLF  
 GP-81-2YR-CAN EXTRA'98  
**BRAEDALE BALER TWINE PB**  
 HO CANF6860888 B&W \*BLF ETM B:08 Nov 1997  
 VG-86-2YR-CAN 34\*(27/146)  
**PICSTON SHOTTLE-ET PB**  
 HOGBRM598172 B&W \*CVF\*BYF\*BLF\*MFF ET  
 EX-96-7YR-GBR GM'10 EXTRA'09  
**REGANCREST CINDERELLA PB**  
 HOUSAF61361673 B&W B:02 Feb 2004  
 EX-92-2E-USA GMD DOM 7\*(0/35)  
**PICSTON SHOTTLE-ET PB**  
 HOGBRM598172 B&W \*CVF\*BYF\*BLF\*MFF ET  
 EX-96-7YR-GBR GM'10 EXTRA'09  
**MD-DELIGHT DURHAM ATLEE-ET PB**  
 HOUSAF131704103 B&W ET B:11 Sep 2001  
 EX-92-4YR-USA GMD DOM 10\*(0/50)

**PINE-TREE SID-ET PB**  
 HOUSAM62175895 B&W \*POF\*A1A2\*CVF\*RDF\*BYF\*  
 VG-86-2YR-CAN ST\*10  
**KINGSWAY DUNDEE ALABAMA PB**  
 HO CANF8925236 B&W B:06 Jan 2007  
 EX-93-2E-CAN 4\*(8/12)  
 04-05 305 13041 466 3.6 405 3.1  
 365 14980 536 3.6 471 3.1  
 BCA 268 259 261  
 3 LACT: 46005 1720 3.7 1451 3.2 KG  
 Avg BCA: M238(24) F238(25) P229(18)  
 NOM. ALL-ONTARIO SR-3-YR 2010  
 HM. ALL-CANADIAN INT. 1-YR 2008  
 GRAND HASTINGS 2011  
 HM. GRAND NORTHUMBERLAND 2007  
 RES. GRAND NORTHUMBERLAND 2011  
 RES. GRAND PETERBOROUGH CO. 2010  
 Progeny Data: 1EX 5VG 1GP 0G 0F  
 7 DAUS ME AVG: 12439 465 3.7 377 3.0  
 AVG BCA: M235 F238 P228

**KENNETCOOK ELSIE**

HOCANF11951319 B&W B:01 Jan 2015  
 VG-85-3YR-CAN  
 MS:84 (FA:5 RAH:8 RAW:1) F&L:88 DS:89 RP:82  
 CAN-EBV Aug\*20 61%Rel LPI 2161/49%  
 KG M-48/30% F 0/30% %F 0.02 PRO\$  
 MR 98 P-4/21% %P-0.02 -151  
 CAN-EBV Aug\*20 44%Rel CONF 5/74%  
 MS 2 F&L 5 DS 7 RP -1

01-11 305 8475 310 3.7 268 3.2  
 BCA 213 211 209  
 03-01 305 10538 408 3.9 336 3.2  
 309 10601 411 3.9 338 3.2  
 BCA 229 241 229  
 04-04 195 5933 243 4.1 195 3.3  
 BCA 121 135 126  
 3 LACT: 25547 987 3.9 820 3.2 KG  
 Avg BCA: M188(-19) F 196(-10) P 188(-23)

Consigned By:  
 ELMER WEEKS  
 Tel: 902-886-2152

4th Maternal Dam  
 KENNETCOOK RUDOLPH ELLEN VG-86-3YR-CAN

**Fresh Aug. 2020**

**DE-SU BKM MCCUTCHEN 1174-ET PB**  
 HOUSAM69990138 B&W \*POF\*A1A2\*CDF\*CVF\*RDF\*  
 EX-93-4YR-USA ST'15  
 CAN-GEV Aug\*20 99%Rel GLPI 2827/99%  
 KG M 505/39% F 44/60% %F 0.22 PRO\$  
 MR 103 P 25/37% %P 0.07 1538  
 CAN-GEV Aug\*20 99%Rel CONF 7/89%  
 MS 7 F&L 9 DS 5 RP -5  
 Progeny Data: 5703 Daus: 84.00% GP+  
 242EX 1917VG 2683GP 837G 24F  
 6185 DAUS ME AVG: 12734 513 4.0 410 3.2  
 AVG BCA: M241 F263 P248

**DE-SU 521 BOOKEM-ET PB**  
 HOUSAM66636657 B&W \*POF\*A2A2\*CVF\*RDF\*BYF\*  
 EX-90-8YR-USA  
 CAN-GEV Aug\*20 99%Rel GLPI 2786/99%  
 KG M 1182 F 32 %F-0.11 P 52 %P 0.10  
 CAN-GEV Aug\*20 99%Rel CONF 2  
**SULLY SHOTLE MAY-TW PB**  
 HOUSAF138218285 B&W MB B:27 Mar 2007  
 EX-91-9YR-USA DOM 6\*(0/31)  
 06-07 305 15753 618 3.9 541 3.4  
 365 18126 705 3.9 625 3.4  
 3 LACT: 55570 1969 3.5 1830 3.3 KG

**ENSENADA TABOO PLANET-ET PB**  
 HOUSAM60597003 B&W \*POF\*A2A2\*CDF\*CVF\*RDF\*  
 EX-92-14YR-USA EXTRA'12 GM'11  
**CLEAR-ECHO 822 RAMO 1199-ET PB**  
 HOUSAF61765027 B&W \*BLF ET B:17 Oct 2004  
 VG-86-2YR-USA DOM  
**PICSTON SHOTLE-ET PB**  
 HOGBRM598172 B&W \*CVF\*BYF\*BLF\*MFF ET  
 EX-96-7YR-GBR GM'10 EXTRA'09  
**MS SULLY OMAN MUETZE-ET PB**  
 HOUSAF137317589 B&W ET B:01 May 2005  
 EX-90-4YR-USA DOM

**KENNETCOOK ELLEN PB**  
 HOCANF11266513 B&W B:09 Nov 2011  
 VG-86-3YR-CAN 2\*(10/0)  
 MS:85 (FA:7 RAH:7 RAW:7) F&L:88 DS:86 RP:87  
 CAN-EBV Aug\*20 65%Rel LPI 1798/52%  
 KG M 643/67% F-33/5% %F-0.50 PRO\$  
 MR 94 P 6/37% %P-0.13 -857  
 CAN-EBV Aug\*20 47%Rel CONF 4/64%  
 MS 0 F&L 3 DS 6 RP 5  
 01-11 305 9505 289 3.0 300 3.2  
 BCA 239 194 234  
 03-02 305 12095 425 3.5 383 3.2  
 363 13384 469 3.5 430 3.2  
 BCA 261 250 259  
 04-08 173 9262 330 3.6 275 3.0  
 3 LACT: 33419 1136 3.4 1047 3.1 KG  
 Avg BCA: M250(42) F222(5) P247(34)  
 Progeny Data: 1EX 1VG 0GP 0G 0F  
 2 DAUS ME AVG: 13656 554 4.1 440 3.2  
 AVG BCA: M258 F284 P266

**REGANCREST S BRAXTON-ET PB**  
 HOUSAM61898423 B&W \*A1A1\*CVF\*RDF\*BYF\*BLF\*  
 EX-95-5YR-USA ST'13  
 CAN-GEV Aug\*20 99%Rel GLPI 1657/99%  
 KG M 1098 F-28 %F-0.60 P-3 %P-0.31  
 CAN-GEV Aug\*20 99%Rel CONF 4  
**KENNETCOOK TALENT ELAINE PB**  
 HOCANF9499873 B&W B:25 Dec 2004  
 EX-90-5YR-CAN 2\*(10/0)  
 01-11 305 9789 326 3.3 314 3.2  
 307 9835 328 3.3 316 3.2  
 BCA 246 222 245  
 02-11 305 8114 270 3.3 252 3.1  
 BCA 175 158 171  
 04-01 303 8715 287 3.3 260 3.0  
 BCA 173 154 163  
 05-00 305 8507 291 3.4 260 3.1  
 BCA 161 149 158  
 4 LACT: 37231 1240 3.3 1161 3.1 KG  
 Avg BCA: M189(-24) F 171(-52) P 184(-30)  
 Progeny Data: 0EX 2VG 0GP 0G 0F  
 2 DAUS ME AVG: 11856 418 3.5 382 3.2  
 AVG BCA: M224 F214 P231

**PICSTON SHOTLE-ET PB**  
 HOGBRM598172 B&W \*CVF\*BYF\*BLF\*MFF ET  
 EX-96-7YR-GBR GM'10 EXTRA'09  
**REGANCREST-PR BARBIE-ET PB**  
 HOUSAF60602011 B&W \*CVF ET B:24 Jul 2001  
 EX-92-7YR-USA GMD DOM 6\*(0/33)  
**LADINO PARK TALENT-IMP-ET PB**  
 HOUSM930377 B&W \*A2A2\*RDC\*CVF\*BLF ET  
 EX-90-6YR-AUS ST'03  
**KENNETCOOK ELLIE LOUIE PB**  
 HOCANF9304132 B&W B:01 Feb 2002  
 VG-85-5YR-CAN  
 02-10 305 13914 482 3.5 420 3.0  
 305 13914 482 3.5 420 3.0  
 BCA 304 285 288  
 5 LACT: 61205 2138 3.5 1851 3.0 KG  
 Avg BCA: M254(23) F240(0) P243(13)  
 Progeny Data: 1EX 1VG 0GP 1G 0F  
 3 DAUS ME AVG: 10586 365 3.4 327 3.1  
 AVG BCA: M200 F187 P198

**TY-D UNIX LOV**

HOCANF110828683 B&W ET B:01 Jun 2018  
 GP-83-2YR-CAN  
 MS:85 (FA:6 RAH:7 RAW:6) F&L:82 DS:86 RP:74  
 CAN-PA Aug\*20 46%Rel PA LPI 2474/45%  
 KG M 407/55% F-6/23% %F-0.20 PRO\$  
 MR 98 P 5/36% %P-0.07 418  
 CAN-PA Aug\*20 45%Rel CONF 8/93%  
 MS 8 F&L 3 DS 4 RP 4

01-10 P76 8065 338 4.2 242 3.0  
 PBCA 216 243 203  
 1 LACT: 2177 86 4.0 61 2.8 KG  
 Avg BCA: M216 F243 P203  
 4th-6th Maternal Dam  
 COMESTAR L OR BLACK VG-87-5YR-CAN 16\*  
 COMESTAR LAURIE SHEIK ET VG-88-5YR-CAN 23\*  
 ELYSA ANTHONY LEA EX-CAN 15\*

Consigned By:  
 ELMER WEEKS  
 Tel: 902-886-2152

**Fresh May 1st 2020 • Bred**

**CRTEAU LESPERRON UNIX PB**  
 HOCANM107567492 B&W \*POF\*A1A1\*CVF\*RDF\*BYF\*  
 EX-96-7YR-CAN ST'17  
 F&L:94 DS:97 RP:96  
 CAN-GEV Aug\*20 99%Rel GLPI 2960/97%  
 KG M 773/53% F 23/32% %F-0.06 PRO\$  
 MR 98 P 21/30% %P-0.04 1486  
 CAN-GEV Aug\*20 99%Rel CONF 12/99%  
 MS 12 F&L 9 DS 2 RP 7  
 Progeny Data: 2769 Daus: 84.00% GP+  
 27EX 554VG 1752GP 426G 10F  
 3285 DAUS ME AVG: 12666 499 3.9 402 3.2  
 AVG BCA: M239 F256 P243

**AMIGHETTI NUMERO UNO ET PB**  
 HOITAM17990915143 B&W \*POF\*A1A2\*CVF\*RDF\*BYF\*  
 EX-90-3YR-HUN ST'15  
 CAN-GEV Aug\*20 99%Rel GLPI 2982/99%  
 KG M-505 F 50 %F 0.63 P 1 %P 0.15  
 CAN-GEV Aug\*20 99%Rel CONF 6  
**REGAN-ALH DOMAIN DAYA-ET PB**  
 HOUSAF66625459 B&W ET B:01 Sep 2010  
 EX-93-2E-CAN 12\*(0/62)  
 07-10 305 17878 867 4.9 633 3.5  
 365 20501 982 4.8 736 3.6  
 BCA 359 474 401  
 4 LACT: 86403 3667 4.2 3145 3.6 KG

**MORSAN SID LOVELY 3 PB**  
 HOCANF11555852 B&W ET B:02 Jun 2012  
 EX-92-2E-CAN  
 MS:95 (FA:8 RAH:8 RAW:7) F&L:88 DS:93 RP:88  
 CAN-GEV Aug\*20 84%Rel GLPI 1996/81%  
 KG M 40/34% F-35/4% %F-0.34 PRO\$  
 MR 98 P-10/14% %P-0.10 -539  
 CAN-GEV Aug\*20 81%Rel CONF 4/64%  
 MS 5 F&L -2 DS 5 RP 0  
 02-00 270 10164 301 3.0 309 3.0  
 BCA 268 214 255  
 03-01 305 9715 337 3.5 308 3.2  
 BCA 223 208 218  
 04-07 305 13408 482 3.6 418 3.1  
 365 15496 561 3.6 489 3.2  
 BCA 259 252 258  
 07-00 305 11129 394 3.5 333 3.0  
 BCA 220 212 209  
 4 LACT: 58127 2033 3.5 1849 3.2 KG  
 Avg BCA: M243(24) F222(-6) P235(8)  
 ALL-QUEBEC JR.3-YR 2015  
 2ND 5-YR QUEBEC SPRING 2017  
 3RD SUM.1-YR BC FALL HARVEST 2013  
 Progeny Data: 0EX 0VG 4GP 0G 0F  
 3 DAUS ME AVG: 13180 476 3.6 392 3.0  
 AVG BCA: M249 F244 P237

**PINE-TREE SID-ET PB**  
 HOUSAM62175895 B&W \*POF\*A1A2\*CVF\*RDF\*BYF\*  
 VG-86-2YR-CAN ST'10  
 CAN-GEV Aug\*20 99%Rel GLPI 1974/99%  
 KG M-672 F-13 %F 0.12 P-18 %P 0.03  
 CAN-GEV Aug\*20 99%Rel CONF 6  
**LYSTEL TITANIC LOVELY THREE PB**  
 HOCANF102680609 B&W ET B:07 Sep 2004  
 VG-88-4YR-CAN 10\*(0/51)  
 02-02 305 10519 402 3.8 332 3.2  
 BCA 252 259 250  
 03-09 305 13529 501 3.7 420 3.1  
 BCA 289 290 278  
 05-08 305 15566 611 3.9 465 3.0  
 352 17042 673 3.9 522 3.1  
 BCA 307 328 292  
 3 LACT: 44538 1705 3.8 1396 3.1 KG  
 Avg BCA: M283(29) F292(35) P273(16)  
 1 Superior Lactations  
 HM. ALL-WEST SR.3-YR 2008  
 2ND SR.3-YR WESTERN CHAMP. 2008  
 3RD SR.2-YR CALGARY SPRING 2007  
 Progeny Data: 5EX 8VG 3GP 0G 0F  
 17 DAUS ME AVG: 13391 519 3.9 414 3.1  
 AVG BCA: M253 F266 P250



**MORSAN SID LOVELY 3 EX-92 2E (SM:95)**  
 Tout-Quebec Jr. 3-Yr-Old 2015  
 6th Jr. 3-Yr-Old WDE 2015  
 Dam

**LYSTEL LOVELY JAMES PB**  
 HOCANF7221603 B&W ET B:04 Sep 1999  
 VG-88-4YR-CAN 6\*(0/30)  
 02-03 305 9063 461 5.1 314 3.5  
 365 10190 531 5.2 355 3.5  
 BCA 214 294 233  
 2 LACT: 23704 1274 5.4 813 3.4 KG  
 Avg BCA: M204(-25) F 285(55) P217(-22)  
 3RD SR.1-YR THETFORD MINES 2001  
 Progeny Data: 2EX 4VG 2GP 0G 0F  
 8 DAUS ME AVG: 12333 537 4.4 405 3.3  
 AVG BCA: M233 F275 P245



**HAMMERTIME DOORMAN NOVA-ET**

HO840F3149892844 B&W ET B:07 Aug 2018  
 \*CDF\*BLF\*DPF  
 CAN-GPA Aug\*20 84%Rel GPA LPI 2444/81%  
 KG M-24/31% F-6/23% %F-0.05 PRO\$  
 MR 106 P-1/26% %P 0.00 353  
 CAN-GPA Aug\*20 81%Rel CONF 7/88%  
 MS 6 F&L 5 DS 3 RP 3

RES. ALL-CANADIAN SUM.1-YR 2019  
 RES. ALL-AMERICAN SUM.1-YR 2019  
 2ND SUM.1-YR ROYAL 2019

4th Maternal Dam  
 MELL-WOOD STORM NUISANCE VG-85

Consigned By:  
 ELMER WEEKS  
 Tel: 902-886-2152  
 SELECT FARM & EXPORT SERVICES INC  
 Tel: 519-369-6000 Fax: 519-369-2110  
 GERARDO & JOSE GONZALES  
 DAN HOVDEN  
 Tel: 563-379-1090

**Due Dec 30, 2020 to McIntosh Jantunen**

**VAL-BISSON DOORMAN PB**

HOCANM107281711 B&W \*POF\*A2A2\*CDF\*CVF\*RDF  
 EX-90-5YR-CAN ST16  
 F&L:90 DS:92 RP:86  
 CAN-GEV Aug\*20 99%Rel GLPI 2974/99%  
 KG M-154/14% F 30/41% %F 0.32 PRO\$  
 MR 106 P 28/41% %P 0.28 1434  
 CAN-GEV Aug\*20 99%Rel CONF 11/98%  
 MS 10 F&L 8 DS 11 RP 1  
 Progeny Data: 13131 Daus: 88.00% GP+  
 578EX 4886VG 6180GP 1461 G 26F  
 14002 DAUS ME AVG: 12224 501 4.1 407 3.3  
 AVG BCA: M231 F257 P246

**DE-SU 521 BOOKEM-ET PB**

HOUSAM66636657 B&W \*POF\*A2A2\*CVF\*RDF\*BYF\*  
 EX-90-8YR-USA  
 CAN-GEV Aug\*20 99%Rel GLPI 2786/99%  
 KG M 1182 F 32 %F-0.11 P 52 %P 0.10  
 CAN-GEV Aug\*20 99%Rel CONF 2

**VAL-BISSON SHOTTLE IMELDA PB**

HOCANF106173432 B&W \*CVF\*BYF\*BLF\*DPF ET  
 EX-91-6YR-CAN EX-94-7YR-USA 9\*(4/41)  
 04-03 305 15535 578 3.7 549 3.5  
 365 18373 703 3.8 660 3.6  
 BCA 304 307 343  
 3 LACT: 41750 1774 4.2 1557 3.7 KG

**HAMMERTIME GOLDCHIP NANA**

HOUSAF142760619 B:25 Jul 2013  
 MACE Aug\*20 44%Rel MLPI 1854/37%  
 KG M-403/15% F-4/71% %F-0.30 PRO\$  
 MR 102 P-33/1% %P-0.19 -828  
 MACE Aug\*20 36%Rel CONF 3/54%  
 MS 1 F&L 1 DS 0 RP -1

**MR CHASSITY GOLD CHIP-ET PB**

HOUSAM140145553 B&W \*POF\*A1A2\*CVF\*RDF\*BYF  
 EX-94-6YR-USA ST14  
 CAN-GEV Aug\*20 99%Rel GLPI 2531/99%  
 KG M-186 F-9 %F-0.01 P-31 %P-0.20  
 CAN-GEV Aug\*20 99%Rel CONF 11

**MELL-WOOD RUBENS NICOLETTE**

HOUSAF136102269 B:03 Oct 2004  
 EX-90-USA  
 Life: 73,428 kg 3.5% 2583 3.0% 2190



**HAMMERTIME DOORMAN NOVA**

Res. All-Canadian & Res. All-American 2019

2nd Summer Yrlg *Royal* 2019

She sells

**MELL-WOOD LEDUC NONA**

HOUSAF132238263 B:15 Jul 2001  
 GP-84-USA  
 Life: 52,770 kg 3.4% 1997 2.9% 1522

**EASTSIDE KINGPIN PENNY**

HOCANF13461171 B&W ET B:08 Mar 2019  
 CAN-PA Aug\*20 46%Rel PA LPI 2633/44%  
 KG M 169/41% F 13/47% %F 0.06 PRO\$  
 MR 103 P 9/43% %P 0.03 872  
 CAN-PA Aug\*20 45%Rel CONF 9/96%  
 MS 7 F&L 4 DS 5 RP 8

**Bred Aug. 12, 2020 x Unix (Sexed semen)**

4th-11th Maternal Dam  
 RAVENSWELL LYDIA EX-92-3YR-USA 19\*  
 SPRING FARM MISS LYNN ET VG-85-3YR-CAN  
 SPRING FARM MISS CONNIE VG-88-3YR-CAN 2\*  
 SPRING FARM MISS CITATION VG-87-4YR-CAN 3\*  
 SPRING FARM MISS PATHFINDER EX-CAN 8\*  
 SPRING FARM FOND PATHFINDER VG-CAN 5\*  
 EVEERMOT PATHFINDER ORMSBY VG-CAN 3\*  
 EVEERMOT PABST ORMSBY VG-CAN 3\*

Consigned By:  
 BONNIELM FARM LTD  
 Tel: 506-785-2973 Fax: 506-785-4352



**ARDROSS GOLDWYN PUZZLE EX-91 3E**

6-04 305 13,418 kg 3.7% 3.1% (265-268-261)

Dam

**IDEE LEDUC LAINEY PB**

HOCANF9172130 B&W \*BRC ET B:08 Nov 2000  
 EX-90-8YR-CAN 23\*(B/107)  
 04-11 305 13707 572 4.2 416 3.0  
 365 15665 664 4.2 487 3.1  
 BCA 259 289 249  
 4 LACT: 78691 3212 4.1 2652 3.4 KG  
 Avg BCA: M224(11) F224(9) P221(8)  
 Progeny Data: 9EX 29VG 29GP 8G 0F  
 67 DAUS ME AVG: 11380 439 3.9 361 3.2  
 AVG BCA: M215 F225 P218

**KERNDTWAY KINGPIN-ET PB**

HOUSAM69502423 B&W \*A1A2\*CVF\*BYF\*BLF\*DPF  
 CAN-GEV Aug\*20 99%Rel GLPI 3063/97%  
 KG M 611/44% F 44/60% %F 0.18 PRO\$  
 MR 103 P 33/50% %P 0.10 1974  
 CAN-GEV Aug\*20 99%Rel CONF 11/98%  
 MS 9 F&L 8 DS 3 RP 10  
 Progeny Data: 2321 Daus: 83.00% GP+  
 22EX 534VG 1393GP 366 G 6F  
 2494 DAUS ME AVG: 12623 508 4.0 410 3.2  
 AVG BCA: M238 F260 P248

**BRAEDAILE GOLDWYN PB**

HOCANM10705608 B&W \*A1A2\*CDC\*CVF\*BYF\*BLF  
 GP-84-8YR-CAN GM12 EXTRA05  
 CAN-GEV Aug\*20 99%Rel GLPI 2568/99%  
 KG M-340 F 17 %F 0.27 P 3 %P 0.13  
 CAN-GEV Aug\*20 99%Rel CONF 5  
**LEXIS CQ DUNDEE DAZZLE PB**  
 HOCANF8755422 B&W \*BRC B:01 Jun 2003  
 EX-92-2E-CAN 7\*(13/22)  
 03-03 305 14883 480 3.2 443 3.0  
 BCA 325 279 297  
 05-01 305 15861 516 3.3 478 3.0  
 365 18357 602 3.3 562 3.1  
 BCA 323 282 304  
 4 LACT: 75581 2666 3.5 2468 3.3 KG  
 Avg BCA: M285(62) F256(27) P277(45)  
 2 Superior Lactations  
 NOM. ALL-ONTARIO 4-YR 2007  
 GRAND BRANT-WENTWORTH 2004  
 GRAND BRANT-WENTWORTH 2007  
 HM. GRAND BRANT-WENTWORTH 2008  
 1ST MATURE COW HALDIMAND-NORFOLK 2010  
 Progeny Data: 4EX 5VG 2GP 0G 0F  
 12 DAUS ME AVG: 11433 406 3.6 356 3.1  
 AVG BCA: M216 F208 P215

**ARDROSS GOLDWYN PUZZLE PB**

HOCANF11233273 B&W ET B:18 Jan 2011  
 EX-91-3E-CAN  
 MS:91 (FA:9 RAH:8 RAW:6) F&L:91 DS:91 RP:90  
 CAN-GEV Aug\*20 83%Rel GLPI 2211/80%  
 KG M-272/20% F-18/12% %F-0.07 PRO\$  
 MR 103 P-14/10% %P-0.04 -226  
 CAN-GEV Aug\*20 80%Rel CONF 7/88%  
 MS 5 F&L -1 DS 6 RP 6  
 03-01 305 9814 360 3.7 304 3.1  
 BCA 215 214 210  
 04-05 305 12672 477 3.8 393 3.1  
 BCA 261 265 254  
 06-04 305 13418 502 3.7 415 3.1  
 328 14036 528 3.8 438 3.1  
 BCA 265 268 261  
 07-06 305 12243 518 4.2 383 3.1  
 BCA 245 282 241  
 6 LACT: 65939 2542 3.9 2064 3.1 KG  
 Avg BCA: M221(3) F229(-8) P217(-1)  
 Progeny Data: 0EX 1VG 0GP 0G 0F  
 1 DAUS ME AVG: 13550 578 4.3 443 3.3  
 AVG BCA: M256 F296 P268

**BROAD COVE BREWMASTER CANDY**

HOCANF12593925 B&W B:08 Mar 2017  
 GP-81-2YR-CAN  
 MS:81 (FA:5 RAH:5 RAW:6) F&L:81 DS:82 RP:77  
 CAN-EBV Aug\*20 55%Rel LPI 2368/48%  
 KG M-162/25% F 32/72% %F 0.33 PRO\$  
 MR 102 P 1/29% %P 0.06 355  
 CAN-EBV Aug\*20 50%Rel CONF 0/25%  
 MS -3 F&L 2 DS 5 RP 4

02-01 305 8712 350 4.0 279 3.2  
 365 9816 416 4.2 324 3.3  
 BCA 224 243 225  
 1 LACT: 9833 417 4.2 324 3.3 KG  
 Avg BCA: M224(15) F243(31) P225(13)

Consigned By:  
 ENSLEY & ANNE CROWE  
 Tel: 902-369-2626 Fax: 902-369-2309

4th-5th Maternal Dam  
 BROAD COVE VICTOR CANDY EX2E-CAN 2\*  
 BROAD COVE WARDEN CANDI VG-85-4YR-CAN

**Fresh Aug. 6, 2020**

**MAPLE WOOD BREWMASTER PB**

HOCANM11161715 B&W \*POF\*A2A2\*CDF\*CVF\*RDF\*  
 EX-95-4YR-CAN EXTRA\*15  
 F&L:93 DS:96 RP:96  
 CAN-GEV Aug\*20 99%Rel GLPI 3143/98%  
 KG M 787/54% F 115/99% %F 0.73 PRO\$  
 MR 101 P 37/56% %P 0.09 2183  
 CAN-GEV Aug\*20 99%Rel CONF 5/80%  
 MS 1 F&L 7 DS 5 RP 8  
 Progeny Data: 6636 Daus: 76.00% GP+  
 24EX 948VG 4102GP 1529 G 33F  
 7161 DAUS ME AVG: 12686 539 4.2 411 3.2  
 AVG BCA: M240 F276 P248

**SCHILLVIEW GARRETT-ET PB**  
 HOUSAM52805710 B&W \*CVF\*BYF\*BLF\*DPF ET  
 CAN-GEV Aug\*20 99%Rel GLPI 2553/98%  
 KG M 1282 F 34 %F-0.12 P 40 %P-0.02  
 CAN-GEV Aug\*20 99%Rel CONF -2

**O-BEE MANFRED JUSTICE-ET PB**  
 HOUSAM122358313 B&W \*A1A2\*CVF\*RDF\*BLF\*DPF  
 EX-94-7YR-USA SP\*07 GM  
**SCHILLVIEW MTOTO GIFT-ET PB**  
 HOUSAF128338287 B&W \*CVF ET B:29 Aug 1999  
 EX-91-2E-USA GMD DOM

**PICSTON SHOTTLE-ET PB**  
 HOGBRM598172 B&W \*CVF\*BYF\*BLF\*MFF ET  
 EX-96-7YR-GBR GM\*10 EXTRA\*09

**GEN-I-BEQ CHAMPION BAMBI PB**  
 HOCANF100745685 B&W ET B:01 Dec 2003  
 EX-90-6YR-CAN 4\*(0/20)

**GEN-I-BEQ SHOTTLE BOMBI PB**

HOCANF102438051 B&W \*POF ET B:17 Dec 2005  
 VG-89-6YR-CAN EX-94-2E-USA 26\*(4/126 )  
 02-01 305 12378 607 4.9 417 3.4  
 365 14456 730 5.0 493 3.4  
 BCA 311 413 331  
 3 LACT: 54814 2323 4.2 1851 3.4 KG

**BRAEDALE GOLDWYN PB**  
 HOCANM10705608 B&W \*A1A2\*CDC\*CVF\*BYF\*BLF  
 GP-84-8YR-CAN GM\*12 EXTRA\*05

**TOC-FARM ALLEN AMYLY PB**  
 HOITAF53000628285 B&W B:27 Aug 2002  
 EX-96-ITA

**OCEAN-VIEW FIRST EDITION-ET PB**  
 HOUSAM133571125 B&W \*CVF\*BLF ET

**BROAD COVE H S CRAZI PB**  
 HOCANF8675733 B&W ET B:01 Mar 2003  
 VG-86-3YR-CAN

02-06 305 7514 297 4.0 268 3.6  
 326 7851 306 3.9 282 3.6  
 BCA 177 187 197  
 4 LACT: 29256 1124 3.8 1071 3.7 KG  
 Avg BCA: M143(-60 ) F 148(-53 ) P 163(-48 )  
 Progeny Data: 1EX 0VG 1GP 0G 0F  
 2 DAUS ME AVG: 10586 386 3.7 347 3.3  
 AVG BCA: M200 F198 P210

**BROAD COVE GOLDSUN CUPCAKE PB**

HOCANF11790951 B&W B:15 Mar 2013  
 VG-86-4YR-CAN  
 MS:85 (FA:7 RAH:6 RAW:5) F&L:86 DS:87 RP:85  
 CAN-EBV Aug\*20 63%Rel LPI 1569/50%  
 KG M-1104/2% F-57/0% %F-0.14 PRO\$  
 MR 102 P-36/1% %P 0.01 -1487  
 CAN-EBV Aug\*20 49%Rel CONF-2/12%  
 MS -5 F&L -4 DS 2 RP 2  
 02-08 305 8538 298 3.5 270 3.2  
 BCA 190 180 189  
 03-11 305 10218 385 3.8 322 3.2  
 365 11278 428 3.8 365 3.2  
 BCA 208 213 208  
 2 LACT: 21387 790 3.7 696 3.3 KG  
 Avg BCA: M199(-12 ) F 197(-17 ) P 199(-15 )  
 Progeny Data: 0EX 1VG 1GP 0G 0F  
 1 DAUS ME AVG: 11856 474 4.0 372 3.1  
 AVG BCA: M224 F243 P225

**TOC-FARM GOLDSUN ET PB**

HOITAM53990032335 B&W \*CVF\*BYF\*BLF\*MFF ET  
 CAN-GEV Aug\*20 99%Rel GLPI 1854/96%  
 KG M-1035 F-46 %F-0.06 P-22 %P 0.11  
 CAN-GEV Aug\*20 97%Rel CONF 2

**BROAD COVE FIRST CHANCE PB**

HOCANF9624577 B&W B:05 Sep 2007  
 EX-90-2E-CAN  
 02-02 305 9182 341 3.7 318 3.5  
 349 10012 366 3.7 354 3.5  
 BCA 220 220 239  
 05-06 305 10997 438 4.0 365 3.3  
 BCA 209 227 223  
 06-07 305 10131 391 3.9 332 3.3  
 BCA 194 205 205  
 07-06 305 10220 369 3.6 343 3.4  
 BCA 192 189 208  
 9 LACT: 81486 3027 3.7 2764 3.4 KG  
 Avg BCA: M191(-19 ) F 193(-20 ) P 205(-10 )  
 Progeny Data: 0EX 1VG 0GP 0G 0F  
 1 DAUS ME AVG: 10533 383 3.6 327 3.1  
 AVG BCA: M199 F196 P198

**BROAD COVE DEMPSEY GLORIA**

HOCANF12593926 B&W B:10 Mar 2017  
 VG-85-2YR-CAN  
 MS:86 (FA:6 RAH:7 RAW:9) F&L:85 DS:84 RP:88  
 CAN-EBV Aug\*20 56%Rel LPI 2568/47%  
 KG M-1021/2% F-7/22% %F 0.29 PRO\$  
 MR 104 P-20/6% %P 0.12 389  
 CAN-EBV Aug\*20 44%Rel CONF 11/99%  
 MS 8 F&L 11 DS 7 RP 11

01-11 305 7676 312 4.1 262 3.4  
 360 8469 349 4.1 293 3.5  
 BCA 201 221 215  
 1 LACT: 8469 349 4.1 293 3.5 KG  
 Avg BCA: M201(-5) F221(11) P215(5)

Consigned By:  
 ENSLEY & ANNE CROWE  
 Tel: 902-369-2626 Fax: 902-369-2309  
 HI-CALIBRE HOLSTEINS  
 Tel: 902-369-2626 Fax: 902-369-2309

**Fresh July 27, 2020**

4th-7th Maternal Dam  
 HICLASS INTEG GABRIEL EX-913E-CAN 1\*  
 HICLASS ASTRE GLORY ANN GP-84-2YR-CAN  
 MEADOWSTREAM BRO GABELLA VG-88-6YR-CAN 3\*  
 JUNIPER STARBUCK GABRIEL EX-CAN 16 \*

**LIRR DREW DEMPSEY PB**

HOUSAM61083609 B&W \*A1A1\*CDC\*CVF\*RDF\*BYF\*  
 EX-93-11YR-USA EXTRA\*11  
 CAN-GEV Aug\*20 99%Rel GLPI 2789/99%  
 KG M-459/7% F 10/20% %F 0.24 PRO\$  
 MR 107 P 10/17% %P 0.22 1011  
 CAN-GEV Aug\*20 99%Rel CONF 12/99%  
 MS 8 F&L 11 DS 9 RP 7  
 Progeny Data: 15900 Daus: 87.00% GP+  
 1094EX 5543VG 7330GP 1901 G 32F  
 17004 DAUS ME AVG: 11954 476 4.0 390 3.3  
 AVG BCA: M226 F244 P236

**BRAEDALE GOLDWYN PB**  
 HOCANM10705608 B&W \*A1A2\*CDC\*CVF\*BYF\*BLF  
 GP-84-8YR-CAN GM\*12 EXTRA\*05  
 CAN-GEV Aug\*20 99%Rel GLPI 2568/99%  
 KG M-340 F 17 %F 0.27 P 3 %P 0.13  
 CAN-GEV Aug\*20 99%Rel CONF 5

**KERNDT SNEEZY DERRY DREW PB**

HOUSAF207658039 B&W B:07 Mar 2002  
 VG-88-5YR-USA  
 03-08 305 12415 464 3.7 395 3.2  
 365 14130 540 3.8 460 3.3  
 3 LACT: 51044 2008 3.9 1650 3.2 KG

**BROAD COVE GOLDCHIP GLAMOROUS PB**

HOCANF11790967 B&W B:01 Dec 2013  
 EX-91-3E-CAN  
 MS:91 (FA:9 RAH:7 RAW:7) F&L:91 DS:90 RP:94  
 CAN-EBV Aug\*20 66%Rel LPI 2360/51%  
 KG M-1251/1% F-25/8% %F 0.20 PRO\$  
 MR 103 P-42/0% %P-0.01 -6 0  
 CAN-EBV Aug\*20 46%Rel CONF 9/96%  
 MS 7 F&L 9 DS 6 RP 9  
 02-03 305 7863 291 3.7 258 3.3  
 BCA 194 194 200  
 04-03 305 9685 372 3.8 308 3.2  
 334 10220 393 3.9 329 3.2  
 BCA 192 201 195  
 05-05 305 9464 352 3.7 297 3.1  
 BCA 187 189 187  
 06-06 P47 10045 371 3.7 291 2.9  
 PBCA 198 198 182  
 5 LACT: 37878 1429 3.8 1224 3.2 KG  
 Avg BCA: M187 F190 P186  
 Progeny Data: 0EX 1VG 2GP 0G 0F  
 3 DAUS ME AVG: 8681 365 4.2 284 3.3  
 AVG BCA: M164 F187 P172

**MR CHASSITY GOLD CHIP-ET PB**  
 HOUSAM140145553 B&W \*POF\*A1A2\*CVF\*RDF\*BYF  
 EX-94-6YR-USA ST\*14  
 CAN-GEV Aug\*20 99%Rel GLPI 2531/99%  
 KG M-186 F-9 %F-0.01 P-31 %P-0.20  
 CAN-GEV Aug\*20 99%Rel CONF 11

**BROAD COVE SHOTTLE GLEE PB**

HOCANF11106740 B&W ET B:15 Aug 2011  
 VG-86-2YR-CAN  
 02-04 305 8483 326 3.8 267 3.2  
 318 8705 338 3.9 275 3.2  
 BCA 200 208 198  
 03-03 52 2174 95 4.4 73 3.4  
 2 LACT: 10879 433 4.0 348 3.2 KG  
 Avg BCA: M200(4) F208(8) P198(0)  
 Progeny Data: 1EX 0VG 0GP 0G 0F  
 1 DAUS ME AVG: 9686 365 3.8 309 3.2  
 AVG BCA: M183 F187 P187



**SHADOWAVE TRI GHOST EX-92 2E**  
 3-05 300 11,062 kg 3.4% 3.0% (235-219-224)  
**3rd Dam**

**SHADOWAVE TRI GHOST PB**  
 HOCANF7365823 B&W ET B:26 Sep 2003  
 EX-92-2E-CAN  
 03-05 300 11062 380 3.4 333 3.0  
 BCA 235 219 224  
 5 LACT: 51216 1778 3.5 1584 3.1 KG  
 Avg BCA: M216(14) F198(5) P207(8)  
 Progeny Data: 1EX 1VG 1GP 0G 0F  
 3 DAUS ME AVG: 12068 437 3.6 364 3.0  
 AVG BCA: M228 F224 P220



#302

## WEEKSDALE SELECT &amp; INVITATIONAL SALE

## HI-CALIBRE DEMPSEY TARA

HOCANF12593922 B&W B:01 Dec 2016  
 GP-83-2YR-CAN  
 MS:84 (FA:7 RAH:7 RAW:7) F&L:80 DS:85 RP:86  
 CAN-EBV Aug\*20 55%Rel LPI 2584/46%  
 KG M-810/5% F 13/47% %F 0.40 PRO\$  
 MR 102 P-1/26% %P 0.22 633  
 CAN-EBV Aug\*20 44%Rel CONF 10/98%  
 MS 7 F&L 8 DS 7 RP 6

02-04 305 7952 343 4.3 278 3.5  
 351 8727 387 4.4 311 3.6  
 BCA 196 227 216  
 1 LACT: 8727 387 4.4 311 3.6 KG  
 Avg BCA: M196(-13) F 227(15) P216(4)

Consigned By:  
 ENSLEY & ANNE CROWE  
 Tel: 902-369-2626 Fax: 902-369-2309  
 HI-CALIBRE HOLSTEINS  
 Tel: 902-369-2626 Fax: 902-369-2309

4th-6th Maternal Dam  
 COBEQUID DUNDEE STRIKE VG-87-2YR-CAN  
 COBEQUID BLACK STUMBLES EX2E-CAN 8\*  
 COBEQUID MIDNIGHT LIL VG-85-6YR-CAN

Fresh July 26, 2020

## LIRR DREW DEMPSEY PB

HOUSAM61083609 B&W \*A1A1\*CDC\*CVF\*RDF\*BYF\*  
 EX-93-11YR-USA EXTRA11  
 CAN-GEV Aug\*20 99%Rel GLPI 2789/99%  
 KG M-459/7% F 10/20% %F 0.24 PRO\$  
 MR 107 P 10/17% %P 0.22 1011  
 CAN-GEV Aug\*20 99%Rel CONF 12/99%  
 MS 8 F&L 11 DS 9 RP 7  
 Progeny Data: 15900 Daus: 87.00% GP+  
 1094EX 5543VG 7330GP 1901 G 32F  
 17004 DAUS ME AVG: 11954 476 4.0 390 3.3  
 AVG BCA: M226 F244 P236

## BRAEDALE GOLDWYN PB

HOCANM10705608 B&W \*A1A2\*CDC\*CVF\*BYF\*BLF  
 GP-84-8YR-CAN GM12 EXTRA05  
 CAN-GEV Aug\*20 99%Rel GLPI 2568/99%  
 KG M-340 F 17 %F 0.27 P 3 %P 0.13  
 CAN-GEV Aug\*20 99%Rel CONF 5

## SHOREMAR JAMES PB

HOCANM5902195 B&W \*A1A1\*CVF\*BLF  
 GP-81-2YR-CAN EXTRA98  
 BRAEDALE BALER TWINE PB  
 HOCANF6860888 B&W \*BLF ETM B:08 Nov 1997  
 VG-86-2YR-CAN 34\*(27/146)

## HI-CALIBRE TONIC PB

HOCANF11790980 B&W B:14 Oct 2014  
 G-77-2YR-CAN  
 MS:73 (FA:4 RAH:9 RAW:6) F&L:81 DS:82 RP:84  
 CAN-EBV Aug\*20 64%Rel LPI 2106/51%  
 KG M-382/16% F-17/13% %F-0.03 PRO\$  
 MR 98 P-14/10% %P-0.02 -263  
 CAN-EBV Aug\*20 46%Rel CONF 3/54%  
 MS 1 F&L 6 DS 3 RP 2  
 02-01 305 8507 336 4.0 268 3.2  
 BCA 206 221 205  
 03-06 305 10606 340 3.2 332 3.1  
 BCA 227 198 223  
 04-08 305 12799 540 4.2 431 3.4  
 365 14611 630 4.3 503 3.4  
 BCA 261 297 276  
 3 LACT: 38314 1506 3.9 1269 3.3 KG  
 Avg BCA: M231(5) F239(-1) P235(2)  
 Progeny Data: OEX 0VG 1GP 0G 0F  
 1 DAUS ME AVG: 10374 443 4.3 357 3.4  
 AVG BCA: M196 F227 P216

## KERNDT SNEEZY DERRY DREW PB

HOUAF207658039 B&W B:07 Mar 2002  
 VG-88-5YR-USA  
 03-08 305 12415 464 3.7 395 3.2  
 365 14130 540 3.8 460 3.3  
 3 LACT: 51044 2008 3.9 1650 3.2 KG

## REGANCREST EMORY DERRY-ET PB

HOUSAM2300873 B&W \*CVF\*BLF ET  
 EX-94-4YR-USA ST05 GM  
 KERNDT MATTIE SNEEZY-ET PB  
 HOUAF207128837 B&W ET B:10 Feb 2000  
 EX-90-5YR-USA

## DE-SU BKM MCCUTCHEEN 1174-ET PB

HOUSAM69990138 B&W \*POF\*A1A2\*CDF\*CVF\*RDF\*  
 EX-93-4YR-USA ST15  
 CAN-GEV Aug\*20 99%Rel GLPI 2827/99%  
 KG M 505 F 44 %F 0.22 P 25 %P 0.07  
 CAN-GEV Aug\*20 99%Rel CONF 7

## DE-SU 521 BOOKEM-ET PB

HOUSAM66636657 B&W \*POF\*A2A2\*CVF\*RDF\*BYF\*  
 EX-90-8YR-USA  
 SULLY SHOTLE MAY-TW PB  
 HOUAF138218285 B&W MB B:27 Mar 2007  
 EX-91-9YR-USA DOM 6\*(0/31)

## HI-CALIBRE DUPLEX TUMBLES PB

HOCANF11106731 B&W B:21 Mar 2011  
 VG-88-5YR-CAN  
 02-00 305 8830 317 3.6 286 3.2  
 365 10362 369 3.6 338 3.3  
 BCA 230 223 234  
 03-06 305 10338 346 3.3 317 3.1  
 BCA 214 191 205  
 04-07 305 10360 345 3.3 325 3.1  
 BCA 196 175 196  
 06-01 305 10249 358 3.5 309 3.0  
 BCA 197 187 191  
 5 LACT: 53180 1814 3.4 1675 3.1 KG  
 Avg BCA: M209(2) F194(-16) P 207(-5)  
 Progeny Data: OEX 0VG 0GP 1G 0F  
 1 DAUS ME AVG: 12227 465 3.8 387 3.2  
 AVG BCA: M231 F238 P234

## MESLAND DUPLEX-ET PB

HOESPM9201683779 B&W \*CVF\*BYF\*BLF ET  
 EX-91-4YR-ESP ST09  
 COBEQUID ROY STUMBLES PB  
 HOCANF7765911 B&W B:18 Jun 2006  
 VG-86-3YR-CAN  
 02-04 305 9835 337 3.4 297 3.0  
 365 11323 394 3.5 347 3.1  
 BCA 229 211 218  
 4 LACT: 37903 1277 3.4 1184 3.1 KG  
 Avg BCA: M214(0) F197(-19) P211(-9)  
 Progeny Data: OEX 1VG 0GP 0G 0F  
 1 DAUS ME AVG: 11274 383 3.4 349 3.1  
 AVG BCA: M213 F196 P211



#334

## BROAD COVE SPIKE ARORA

HOCANF13042148 B&W B:23 Jun 2018  
 CAN-PA Aug\*20 39%Rel PA LPI 2898/34%  
 KG M 975/81% F 42/82% %F 0.05 PRO\$  
 MR 104 P 17/58% %P-0.13 1632  
 CAN-PA Aug\*20 34%Rel CONF 10/98%  
 MS 8 F&L 8 DS 3 RP 8

4th Maternal Dam  
 STADACONA PROGRESS ANIBEL VG-85-3YR-CAN 2\*

Consigned By:  
 ENSLEY & ANNE CROWE  
 Tel: 902-369-2626 Fax: 902-369-2309

Bred Dec. 13, 2019 x Firecracker

## S-S-I SILVER SPIKE-ET PB

H0840M3131003289 B&W \*A2A2  
 CAN-GEV Aug\*20 94%Rel GLPI 3335/89%  
 KG M 1991/94% F 76/90% %F 0.01 PRO\$  
 MR 106 P 62/90% %P-0.03 2985  
 CAN-GEV Aug\*20 90%Rel CONF 11/98%  
 MS 11 F&L 7 DS 0 RP 6  
 Progeny Data: 230 Daus: 77.00% GP+  
 OEX 16VG 163GP 51G 0F  
 298 DAUS ME AVG: 13045 523 4.0 421 3.2  
 AVG BCA: M246 F268 P255

## SEAGULL-BAY SILVER-ET PB

HOUSAM72156794 B&W \*A1A2\*CDF\*CVF\*BYF\*BLF\*  
 CAN-GEV Aug\*20 99%Rel GLPI 3247/98%  
 KG M 1240 F 104 %F 0.49 P 60 %P 0.15  
 CAN-GEV Aug\*20 99%Rel CONF 8

## GENESEE JACEY MABEL-ET

HOUAF71614214 \*BLF\*DPF ET B:10 Feb 2014

## BROAD COVE ALIZE PB

HOCANF11790975 B&W ET B:09 Sep 2014  
 VG-85-3YR-CAN  
 MS:85 (FA:5 RAH:6 RAW:7) F&L:85 DS:87 RP:85  
 CAN-EBV Aug\*20 61%Rel LPI 2475/49%  
 KG M-42/30% F 8/40% %F 0.09 PRO\$  
 MR 103 P-28/2% %P-0.22 309  
 CAN-EBV Aug\*20 45%Rel CONF 9/96%  
 MS 5 F&L 8 DS 6 RP 10  
 02-02 305 10010 393 3.9 298 3.0  
 365 11312 451 4.0 344 3.0  
 BCA 239 255 224  
 03-09 305 9979 393 3.9 294 3.0  
 BCA 213 227 195  
 05-05 123 5379 176 3.3 166 3.1  
 3 LACT: 32307 1260 3.9 1002 3.1 KG  
 Avg BCA: M226(20) F241(34) P210(4)

## MR CHASSITY GOLD CHIP-ET PB

HOUSAM140145553 B&W \*POF\*A1A2\*CVF\*RDF\*BYF  
 EX-94-6YR-USA ST14  
 CAN-GEV Aug\*20 99%Rel GLPI 2531/99%  
 KG M-186 F-9 %F-0.01 P-31 %P-0.20  
 CAN-GEV Aug\*20 99%Rel CONF 11

## EASTSIDE LEWISDALE ANAHEIM PB

HOCANF8959815 B&W ET B:12 May 2008  
 VG-86-2YR-CAN 4\*(0/21)  
 02-00 285 7449 280 3.8 229 3.1  
 BCA 196 199 189  
 02-10 305 8119 338 4.2 283 3.5  
 BCA 184 207 202  
 04-01 305 11317 417 3.7 352 3.1  
 365 13094 491 3.7 411 3.1  
 BCA 237 236 232  
 05-11 194 7222 246 3.4 203 2.8  
 4 LACT: 42089 1610 3.8 1351 3.2 KG  
 Avg BCA: M206(-9) F214(-6) P208(-13)  
 Progeny Data: 1EX 5VG 1GP 0G 0F  
 7 DAUS ME AVG: 12703 472 3.7 389 3.1  
 AVG BCA: M240 F242 P235

EASTSIDE LEWISDALE GOLD MISSY  
EX-95 2E 30\*

All-American 2008, 2009 & 2011 · All-Canadian 2008 & 2011  
 Supreme Champion WDE & *Royal* 2011  
 Holstein Canada Cow of the Year 2012  
 Mat. Sister to 2<sup>nd</sup> Dam

## STADACONA OUTSIDE ABEL PB

HOCANF8077661 B&W B:10 Dec 1999  
 VG-88-4YR-CAN 38\*(15/176)  
 03-03 305 14753 696 4.7 432 2.9  
 365 16601 769 4.6 496 3.0  
 BCA 317 407 292  
 3 LACT: 48588 2017 4.2 1480 3.0 KG  
 Avg BCA: M276(73) F310(97) P256(52)  
 HM. ALL-ATLANTIC INT. 1-YR 2001  
 1ST INT. CALF DRUMMOND 2000  
 Progeny Data: 12EX 23VG 3GP 0G 0F  
 38 DAUS ME AVG: 13338 515 3.9 407 3.1  
 AVG BCA: M252 F264 P246



#332

## WEEKSDALE SELECT &amp; INVITATIONAL SALE

## HI-CALIBRE DB TARA

HOCANF13042146 B&W B:18 May 2018  
 CAN-PA Aug\*20 40%Rel PA LPI 2165/36%  
 KG M-185/24% F-38/3% %F-0.27 PRO\$  
 MR 95 P-5/20% %P 0.01 -424  
 CAN-PA Aug\*20 35%Rel CONF 8/93%  
 MS 5 F&L 7 DS 7 RP 6

4th-5th Maternal Dam  
 COBEQUID BLACK STUMBLES EX2E-CAN8\*  
 COBEQUID MIDNIGHT LIL VG-85-6YR-CAN

Fresh Aug. 2020

Consigned By:  
 ENSLEY & ANNE CROWE  
 Tel: 902-369-2626 Fax: 902-369-2309  
 HI-CALIBRE HOLSTEINS  
 Tel: 902-369-2626 Fax: 902-369-2309

## MR D APPLE DIAMONDBACK PB

HO840M3013721049 B&W \*POF\*A1A2\*RDC\*CDF\*CV  
 EX-93-3YR-USA  
 CAN-GEV Aug\*20 97%Rel GLPI 2620/93%  
 KG M-170/13% F-14/5% %F-0.06 PRO\$  
 MR 97 P 9/16% %P 0.13 470  
 CAN-GEV Aug\*20 95%Rel CONF 14/99%  
 MS 11 F&L 11 DS 10 RP 8  
 Progeny Data: 439 Daus: 92.00% GP+  
 3EX 150VG 251GP 34G 1F  
 478 DAUS ME AVG: 11951 465 3.9 392 3.3  
 AVG BCA: M226 F238 P237

## VAL-BISSON DOORMAN PB

HOCANM107281711 B&W \*POF\*A2A2\*CDF\*CVF\*RDF  
 EX-90-5YR-CAN ST\*16  
 CAN-GEV Aug\*20 99%Rel GLPI 2974/99%  
 KG M-154 F 30 %F 0.32 P 28 %P 0.28  
 CAN-GEV Aug\*20 99%Rel CONF 11  
 MS DELICIOUS APPLE-RED-ET PB  
 HOUSAF139236776 R&W \*CVF\*DPF ET  
 EX-94-2E-USA  
 07-02 305 17645 716 4.1 561 3.2  
 365 21097 836 4.0 686 3.3  
 4 LACT: 72489 2818 3.9 2414 3.3 KG

## DE-SU 521 BOOKEM-ET PB

HOUSAM66636657 B&W \*POF\*A2A2\*CVF\*RDF\*BYF\*  
 EX-90-8YR-USA  
 VAL-BISSON SHOTTLE IMELDA PB  
 HOCANF106173432 B&W \*CVF\*BYF\*BLF\*DPF ET  
 EX-91-6YR-CAN EX-94-7YR-USA 9\*(4/41)  
 LADINO PARK TALENT-IMP-ET PB  
 HOUSAF139236776 R&W \*A2A2\*RDC\*CVF\*BLF ET  
 EX-90-6YR-AUS ST\*03  
 KHW REGIMENT APPLE-RED-ET PB  
 HOUSAF135511521 R&W \*CVC\*BLF\*DPF ET  
 EX-96-4E-USA DOM 31\*(0/158)

## HI-CALIBRE DUPLEX TUMBLES PB

HOCANF11106731 B&W B:21 Mar 2011  
 VG-88-5YR-CAN  
 MS:88 (FA:7 RAH:7 RAW:5) F&L:88 DS:87 RP:88  
 CAN-EBV Aug\*20 64%Rel LPI 1710/51%  
 KG M-200/23% F-62/0% %F-0.48 PRO\$  
 MR 94 P-20/6% %P-0.11 -1280  
 CAN-EBV Aug\*20 45%Rel CONF 2/44%  
 MS -1 F&L 4 DS 3 RP 4  
 02-00 305 8830 317 3.6 286 3.2  
 365 10362 369 3.6 338 3.3  
 BCA 230 223 234  
 03-06 305 10338 346 3.3 317 3.1  
 BCA 214 191 205  
 04-07 305 10360 345 3.3 325 3.1  
 BCA 196 175 196  
 06-01 305 10249 358 3.5 309 3.0  
 BCA 197 187 191  
 5 LACT: 53180 1814 3.4 1675 3.1 KG  
 Avg BCA: M209(2) F194(-16) P 207(-5)  
 Progeny Data: 0EX 0VG 0GP 1G 0F  
 1 DAUS ME AVG: 12227 465 3.8 387 3.2  
 AVG BCA: M231 F238 P234

## MESLAND DUPLEX-ET PB

HOESPM9201683779 B&W \*CVF\*BYF\*BLF ET  
 EX-91-4YR-ESP ST\*09  
 CAN-GEV Aug\*20 99%Rel GLPI 1932/99%  
 KG M-238 F-54 %F-0.40 P 3 %P 0.09  
 CAN-GEV Aug\*20 99%Rel CONF 6  
 COBEQUID ROY STUMBLES PB  
 HOCANF7765911 B&W B:18 Jun 2006  
 VG-86-3YR-CAN  
 02-04 305 9835 337 3.4 297 3.0  
 365 11323 394 3.5 347 3.1  
 BCA 229 211 218  
 03-09 305 10036 316 3.1 316 3.1  
 BCA 207 178 207  
 04-09 305 10519 379 3.6 335 3.2  
 BCA 205 201 209  
 05-10 123 4953 139 2.8 142 2.9  
 4 LACT: 37903 1277 3.4 1184 3.1 KG  
 Avg BCA: M214(0) F197(-19) P 211(-9)  
 Progeny Data: 0EX 1VG 0GP 0G 0F  
 1 DAUS ME AVG: 11274 383 3.4 349 3.1  
 AVG BCA: M213 F196 P211

## REGANCREST ELTON DURHAM-ET PB

HOUSAM2250783 B&W \*CVC\*RDF\*BLF ET  
 EX-90-7YR-USA GM  
 HENKESEEN HILLS EMERALD-ET PB  
 HOUSAF17139448 B&W ET B:15 Mar 1996  
 EX-91-2E-USA GMD DOM 1\*(0/9)  
 ROYLANE JORDAN-ET PB  
 HOUSAM17064727 B&W \*CVF\*BLF ET  
 EX-95-10YR-USA ST\*05 GM  
 COBEQUID DUNDEE STRIKE PB  
 HOCANF8671661 B&W ET B:22 Mar 2004  
 VG-87-2YR-CAN  
 04-05 305 10086 363 3.6 320 3.2  
 342 10974 399 3.6 353 3.2  
 BCA 209 201 205  
 4 LACT: 36901 1315 3.6 1155 3.1 KG  
 Avg BCA: M187(3) F176(-11) P 180(-5)  
 Progeny Data: 0EX 1VG 0GP 0G 0F  
 1 DAUS ME AVG: 11274 383 3.4 349 3.1  
 AVG BCA: M213 F196 P211



#2944

## PIERSTEIN GOLDWYN GABY

HOCANF110722944 B&W ET B:19 Sep 2017  
 VG-85-2YR-CAN  
 MS:87 (FA:9 RAH:7 RAW:7) F&L:82 DS:85 RP:88  
 CAN-EBV Aug\*20 59%Rel LPI 2711/49%  
 KG M 103/38% F 31/71% %F 0.25 PRO\$  
 MR 98 P 18/60% %P 0.13 973  
 CAN-EBV Aug\*20 48%Rel CONF 7/88%  
 MS 8 F&L 5 DS 2 RP 6

01-10 305 10240 427 4.2 359 3.5  
 308 10337 431 4.2 363 3.5  
 BCA 279 309 304  
 1 LACT: 10337 431 4.2 363 3.5 KG  
 Avg BCA: M279(36) F309(41) P304(46)

Consigned By:  
 ROCK HEBERT & NATHALIE DUMAIS  
 Tel: 418-492-5148 Fax: 418-492-5812

Fresh July 27, 2020 • Last test: 40 kg

## BRAEDAILE GOLDWYN PB

HOCANM10705608 B&W \*A1A1\*CVF\*BLF  
 GP-84-8YR-CAN GM\*12 EXTRA\*05  
 F&L:83 DS:84 RP:87  
 CAN-GEV Aug\*20 99%Rel GLPI 2568/99%  
 KG M-340/9% F 17/26% %F 0.27 PRO\$  
 MR 103 P 31/1% %P 0.13 745  
 CAN-GEV Aug\*20 99%Rel CONF 5/80%  
 MS 4 F&L 6 DS 3 RP 0  
 Progeny Data: 37131 Daus: 86.00% GP+  
 3605EX 14191VG 14499GP 4558G 278F  
 38898 DAUS ME AVG: 11524 458 4.0 371 3.2  
 AVG BCA: M218 F235 P224

## SHOREMAR JAMES PB

HOCANM5902195 B&W \*A1A1\*CVF\*BLF  
 GP-81-2YR-CAN EXTRA\*98  
 CAN-GEV Aug\*20 99%Rel GLPI 1473/99%  
 KG M-1207 F-24 %F 0.20 P-17 %P 0.20  
 CAN-GEV Aug\*20 99%Rel CONF -5  
 BRAEDAILE BALER TWINE PB  
 HOCANF6860888 B&W \*BLF ETM B:08 Nov 1997  
 VG-86-2YR-CAN 34\*(27/146)  
 02-01 305 12096 591 4.9 402 3.3  
 365 14019 690 4.9 477 3.4  
 BCA 299 397 314  
 1 LACT: 27051 1359 5.0 1005 3.7 KG

## PIERSTEIN DUNDEE GABRIELA PB

HOCANF103797186 B&W ET B:01 Mar 2006  
 EX-91-7YR-CAN 16\*(0/80)  
 MS:90 (FA:6 RAH:9 RAW:7) F&L:90 DS:92 RP:90  
 CAN-EBV Aug\*20 83%Rel LPI 2560/64%  
 KG M-146/25% F 8/40% %F 0.13 PRO\$  
 MR 93 P 11/47% %P 0.15 406  
 CAN-EBV Aug\*20 71%Rel CONF 8/93%  
 MS 7 F&L 8 DS 2 RP 11  
 02-03 305 8807 335 3.8 292 3.3  
 BCA 223 228 232  
 04-00 305 11173 472 4.2 390 3.5  
 319 11496 489 4.3 405 3.5  
 BCA 226 259 250  
 06-09 298 10577 431 4.1 358 3.4  
 BCA 190 211 208  
 3 LACT: 34197 1410 4.1 1189 3.5 KG  
 Avg BCA: M213(26) F233(29) P230(40)  
 NOM. ALL-CANADIAN & HM. ALL-QUEBEC JR.2-YR 2008  
 2ND JR.1-YR BELLE CHASSE 2007  
 Progeny Data: 8EX 14VG 1GP 0G 0F  
 24 DAUS ME AVG: 11803 480 4.1 389 3.3  
 AVG BCA: M223 F246 P235

## REGANCREST DUNDEE-ET PB

HOUSAM127640114 B&W \*CVF\*BYF\*BLF ET  
 EX-95-6YR-USA ST\*04  
 CAN-GEV Aug\*20 99%Rel GLPI 1740/99%  
 KG M-633 F-51 %F-0.25 P-18 %P 0.03  
 CAN-GEV Aug\*20 99%Rel CONF 1  
 KINGSWAY LEDUC GABRIEL PB  
 HOCANF9277111 B&W B:27 Mar 2002  
 EX-93-6YR-CAN 3\*(0/15)  
 03-08 305 13325 677 5.1 450 3.4  
 365 15052 763 5.1 519 3.4  
 BCA 268 370 283  
 05-09 305 15676 626 4.0 503 3.2  
 BCA 291 316 301  
 3 LACT: 59773 2830 4.7 2201 3.7 KG  
 Avg BCA: M270(24) F327(50) P286(24)  
 2 Superior Lactations  
 NOM. ALL-CANADIAN & RES. ALL-QUEBEC JR.2-YR 2004  
 RES. GRAND & 1ST MATURE COW EASTERN CHAMP. 2008  
 RES. GRAND & 1ST MATURE COW MAXVILLE SPRING 2008  
 Progeny Data: 1EX 1VG 4GP 0G 0F  
 5 DAUS ME AVG: 12597 556 4.4 427 3.4  
 AVG BCA: M238 F285 P258



## PIERSTEIN DUNDEE GABRIELA EX-91 16\*

Nom. All-Canadian Jr. 2-Yr-Old 2008

Dam

## ROSWITHA MILAN GABY D PB

HOCANF9095112 B&W B:06 Dec 1998  
 VG-88-4YR-CAN 6\*(19/11)  
 03-03 305 10358 423 4.1 363 3.5  
 308 10425 426 4.1 366 3.5  
 BCA 223 247 245  
 5 LACT: 31672 1348 4.3 1103 3.5 KG  
 Avg BCA: M203(-9) F231(21) P225(8)  
 RES. GRAND S.W. ON REGIONAL 2003  
 GRAND & 1ST 4-YR NORTHUMBERLAND 2003  
 1ST 4-YR S.W. ON REGIONAL 2003  
 Progeny Data: 2EX 2VG 1GP 0G 0F  
 5 DAUS ME AVG: 12333 543 4.4 423 3.4  
 AVG BCA: M233 F278 P256

**PIERSTEIN GOLDWYN RADIANT**

HOCANF110722937 B&W ET B:01 Sep 2017  
 VG-86-2YR-CAN  
 MS:85 (FA:7 RAH:8 RAW:7) F&L:88 DS:85 RP:85  
 CAN-EBV Aug\*20 58%Rel LPI 2430/53%  
 KG M 580/64% F 6/37% %F-0.16 PRO\$  
 MR 100 P 14/52% %P-0.04 497  
 CAN-EBV Aug\*20 51%Rel CONF 5/74%  
 MS 2 F&L 6 DS 3 RP 3

**Fresh July 2, 2020 • Last test: 50 kg**

**BRAEDALE GOLDWYN PB**

HOCANM10705608 B&W \*A1A2\*CDC\*CVF\*BYF\*BLF  
 GP-84-8YR-CAN GM\*12 EXTRA\*05  
 F&L:83 DS:84 RP:87  
 CAN-GEV Aug\*20 99%Rel GLPI 2568/99%  
 KG M-340/9% F 17/26% %F 0.27 PRO\$  
 MR 103 P 3/11% %P 0.13 745  
 CAN-GEV Aug\*20 99%Rel CONF 5/80%  
 MS 4 F&L 6 DS 3 RP 0  
 Progeny Data: 37131 Daus: 86.00% GP+  
 3605EX 14191VG 14499GP 4558G 278F  
 38898 DAUS ME AVG: 11524 458 4.0 371 3.2  
 AVG BCA: M218 F235 P224

**LINDENRIGHT SHOTTLE RADIANT PB**

HOCANF9652896 B&W ET B:16 Sep 2007  
 VG-87-2YR-CAN 5\*(5/20)  
 MS:87 (FA:6 RAH:9 RAW:9) F&L:87 DS:88 RP:88  
 CAN-GEV Aug\*20 84%Rel GLPI 2262/81%  
 KG M 1073/85% F 2/32% %F-0.34 PRO\$  
 MR 97 P 21/65% %P-0.12 176  
 CAN-GEV Aug\*20 81%Rel CONF 3/54%  
 MS -1 F&L 3 DS 5 RP 6  
 02-00 305 11438 434 3.8 349 3.1  
 365 13825 511 3.7 424 3.1  
 BCA 291 295 277  
 03-09 305 13486 457 3.4 424 3.1  
 BCA 292 266 283  
 2 LACT: 40178 1425 3.5 1292 3.2 KG  
 Avg BCA: M292(75) F281(83) P280(65)  
 NOM. ALL-CANADIAN MILKING 1-YR 2009  
 3RD MILKING 1-YR ATLANTIC CHAMP. 2009  
 Progeny Data: 3EX 10VG 5GP 1G 0F  
 18 DAUS ME AVG: 12491 476 3.8 397 3.2  
 AVG BCA: M236 F244 P240

01-10 291 9038 332 3.7 299 3.3  
 BCA 247 244 253  
 1 LACT: 9038 332 3.7 299 3.3 KG  
 Avg BCA: M247(4) F244(-24) P 253(-5)

4th-8th Maternal Dam  
 LINDENRIGHT RUDOLPH EL LAURALY VG-87-4YR-CAN 7\*  
 DREAM&DO EAGLE LIBERTY VG-85-5YR-CAN 13\*  
 DREAM&DO BECCAS IMAGE-ET EX-94-3E-USA  
 RAY-COLLINS BMAKER GIRL WILLOW EX-94-5E-USA  
 RAY-COLLINS BOOTMAKER GIRL VG-87-6YR-USA

**SHOREMAR JAMES PB**

HOCANM5902195 B&W \*A1A1\*CVF\*BLF  
 GP-81-2YR-CAN EXTRA\*98  
 CAN-GEV Aug\*20 99%Rel GLPI 1473/99%  
 KG M-1207 F-24 %F 0.20 P-17 %P 0.20  
 CAN-GEV Aug\*20 99%Rel CONF -5

**BRAEDALE BALER TWINE PB**

HOCANF6860888 B&W \*BLF ETM B:08 Nov 1997  
 VG-86-2YR-CAN 34\*(27/146)  
 02-01 305 12096 591 4.9 402 3.3  
 365 14019 690 4.9 477 3.4  
 BCA 299 397 314  
 1 LACT: 27051 1359 5.0 1005 3.7 KG

**PICSTON SHOTTLE-ET PB**

HOGBRM598172 B&W \*CVF\*BYF\*BLF\*MFF ET  
 EX-96-7YR-GBR GM\*10 EXTRA\*09  
 CAN-GEV Aug\*20 99%Rel GLPI 2410/99%  
 KG M 565 F 15 %F-0.05 P 9 %P-0.08  
 CAN-GEV Aug\*20 99%Rel CONF 2

**LINDENRIGHT MORTY LOTTERY PB**

HOCANF7543940 B&W B:24 Jul 2005  
 VG-86-2YR-CAN 7\*(0/35)  
 02-02 305 9000 316 3.5 301 3.3  
 BCA 218 204 228  
 03-11 305 14493 466 3.2 456 3.1  
 365 16806 534 3.2 541 3.2  
 BCA 306 266 300  
 2 LACT: 35715 1206 3.4 1202 3.4 KG  
 Avg BCA: M262(70) F235(41) P264(70)  
 Progeny Data: 0EX 9VG 7GP 0G 0F  
 14 DAUS ME AVG: 13127 523 4.0 430 3.3  
 AVG BCA: M248 F268 P260

Consigned By:  
 ROCK HEBERT & NATHALIE DUMAIS  
 Tel: 418-492-5148 Fax: 418-492-5812  
 PIERRE BOULET  
 Tel: 418-248-6150 Fax: 418-241-5859



**LINDENRIGHT SHOTTLE RADIANT  
 VG-87 2YR 5\***

Nom. All-Canadian Milking Yrlg 2009  
 Dam

**LINDENRIGHT DUNDEE L LAURAL PB**

HOCANF8656394 B&W B:25 Jun 2003  
 EX-93-2E-CAN 19\*(5/90)  
 03-03 305 13453 498 3.7 458 3.4  
 365 15634 585 3.7 540 3.5  
 BCA 294 290 307  
 4 LACT: 57082 2066 3.6 1944 3.4 KG  
 Avg BCA: M267(49) F257(38) P277(53)  
 ALL-BC 5-YR 2008 & ALL-BC 4-YR 2007  
 RES. GRAND & 1ST 4-YR BC SPRING 2007  
 GRAND & 1ST 5-YR VANCOUVER ISLAND 2008  
 Progeny Data: 6EX 23VG 8GP 1G 0F  
 35 DAUS ME AVG: 13180 500 3.8 423 3.2  
 AVG BCA: M249 F256 P256

**PIERSTEIN CRUSHABULL RADIANCE**

HOCANF111650833 B&W B:26 Jul 2019  
 CAN-PA Aug\*20 35%Rel PA LPI 2722/33%  
 KG M 603/65% F 10/43% %F-0.13 PRO\$  
 MR 102 P 20/63% %P 0.00 950  
 CAN-PA Aug\*20 32%Rel CONF 10/98%  
 MS 7 F&L 9 DS 6 RP 2

4th-9th Maternal Dam  
 LINDENRIGHT DUNDEE L LAURAL EX-932E-CAN 19\*  
 LINDENRIGHT RUDOLPH EL LAURALY VG-87-4YR-CAN 7\*  
 DREAM&DO EAGLE LIBERTY VG-85-5YR-CAN 13\*  
 DREAM&DO BECCAS IMAGE-ET EX-94-3E-USA  
 RAY-COLLINS BMAKER GIRL WILLOW EX-94-5E-USA  
 RAY-COLLINS BOOTMAKER GIRL VG-87-6YR-USA

Consigned By:  
 ROCK HEBERT & NATHALIE DUMAIS  
 Tel: 418-492-5148 Fax: 418-492-5812  
 PIERRE BOULET  
 Tel: 418-248-6150 Fax: 418-241-5859

**OH-RIVER-SYC CRUSHABULL-ET PB**

H0840M3135145001 B&W \*POF\*A1A2\*CDF\*CVF\*RD  
 VG-87-2YR-CAN  
 F&L:88 DS:85 RP:91  
 CAN-GPA Aug\*20 81%Rel GPA LPI 3047/77%  
 KG M 626/45% F 15/24% %F-0.09 PRO\$  
 MR 104 P 25/37% %P 0.04 1445  
 CAN-GPA Aug\*20 78%Rel CONF 15/99%  
 MS 13 F&L 12 DS 10 RP 2

**MAV004 CRUSH PB**

HOCANM12042760 B&W \*A1A2\*CDF\*CVF\*BYF\*BLF\*  
 GMACE Aug\*20 94%Rel GMLPI 2897/90%  
 KG M-282 F-30 %F-0.18 P 7 %P 0.16  
 GMACE Aug\*20 91%Rel CONF 12

**OH-RIVER-SYC MOGAL BRYLAN**

H0USAF74327163 B&W \*RDF\*BLF\*DPF ET  
 VG-87-4YR-USA

**PIERSTEIN GOLDWYN RADIANT PB**

HOCANF110722937 B&W ET B:01 Sep 2017  
 VG-86-2YR-CAN  
 MS:85 (FA:7 RAH:8 RAW:7) F&L:88 DS:85 RP:85  
 CAN-EBV Aug\*20 58%Rel LPI 2430/53%  
 KG M 580/64% F 6/37% %F-0.16 PRO\$  
 MR 100 P 14/52% %P-0.04 497  
 CAN-EBV Aug\*20 51%Rel CONF 5/74%  
 MS 2 F&L 6 DS 3 RP 3  
 01-10 291 9038 332 3.7 299 3.3  
 BCA 247 244 253  
 1 LACT: 9038 332 3.7 299 3.3 KG  
 Avg BCA: M247(4) F244(-24) P 253(-5)

**BRAEDALE GOLDWYN PB**

HOCANM10705608 B&W \*A1A2\*CDC\*CVF\*BYF\*BLF  
 GP-84-8YR-CAN GM\*12 EXTRA\*05  
 CAN-GEV Aug\*20 99%Rel GLPI 2568/99%  
 KG M-340 F 17 %F 0.27 P 3 %P 0.13  
 CAN-GEV Aug\*20 99%Rel CONF 5

**LINDENRIGHT SHOTTLE RADIANT PB**

HOCANF9652896 B&W ET B:16 Sep 2007  
 VG-87-2YR-CAN 5\*(5/20)  
 02-00 305 11438 434 3.8 349 3.1  
 365 13825 511 3.7 424 3.1  
 BCA 291 295 277  
 03-09 305 13486 457 3.4 424 3.1  
 BCA 292 266 283  
 2 LACT: 40178 1425 3.5 1292 3.2 KG  
 Avg BCA: M292(75) F281(83) P280(65)  
 NOM. ALL-CANADIAN MILKING 1-YR 2009  
 3RD MILKING 1-YR ATLANTIC CHAMP. 2009  
 Progeny Data: 3EX 10VG 5GP 1G 0F  
 18 DAUS ME AVG: 12491 476 3.8 397 3.2  
 AVG BCA: M236 F244 P240

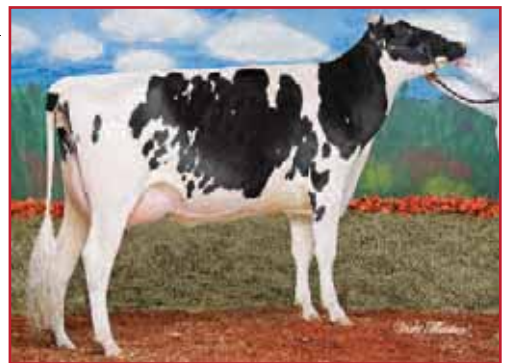

**LINDENRIGHT SHOTTLE RADIANT  
 VG-87 2YR 5\***

Nom. All-Canadian Milking Yrlg 2009  
 2<sup>nd</sup> Dam

**LINDENRIGHT MORTY LOTTERY PB**

HOCANF7543940 B&W B:24 Jul 2005  
 VG-86-2YR-CAN 7\*(0/35)  
 03-11 305 14493 466 3.2 456 3.1  
 365 16806 534 3.2 541 3.2  
 BCA 306 266 300  
 2 LACT: 35715 1206 3.4 1202 3.4 KG  
 Avg BCA: M262(70) F235(41) P264(70)  
 Progeny Data: 0EX 9VG 7GP 0G 0F  
 14 DAUS ME AVG: 13127 523 4.0 430 3.3  
 AVG BCA: M248 F268 P260

**PIERSTEIN KINGPIN RAVIOLIE**

HOCANF120300914 B&W B:02 Jul 2020  
 CAN-PA Aug\*20 39%Rel PA LPI 2733/38%  
 KG M 595/65% F 25/63% %F 0.01 PRO\$  
 MR 102 P 23/68% %P 0.03 1215  
 CAN-PA Aug\*20 38%Rel CONF 8/93%  
 MS 5 F&L 7 DS 3 RP 6

4th-9th Maternal Dam  
 LINDENRIGHT DUNDEE L LAURAL EX-932E-CAN 19\*  
 LINDENRIGHT RUDOLPH EL LAURALY VG-87-4YR-CAN 7\*  
 DREAM&DO EAGLE LIBERTY VG-85-5YR-CAN 13\*  
 DREAM&DO BECCAS IMAGE-ET EX-94-3E-USA  
 RAY-COLLINS BMAKER GIRL WILLOW EX-94-5E-USA  
 RAY-COLLINS BOOTMAKER GIRL VG-87-6YR-USA

Consigned By:  
 ROCK HEBERT & NATHALIE DUMAIS  
 Tel: 418-492-5148 Fax: 418-492-5812  
 PIERRE BOULET  
 Tel: 418-248-6150 Fax: 418-241-5859

**KERNDTWAY KINGPIN-ET PB**

HOUSAM69502423 B&W \*A1A2\*CVF\*BYF\*BLF\*DPF  
 CAN-GEV Aug\*20 99%Rel GLPI 3063/97%  
 KG M 611/44% F 44/60% %F 0.18 PRO\$  
 MR 103 P 33/50% %P 0.10 1974  
 CAN-GEV Aug\*20 99%Rel CONF 11/98%  
 MS 9 F&L 8 DS 3 RP 10  
 Progeny Data: 2321 Daus: 83.00% GP+  
 22EX 534VG 1393GP 366G 6F  
 2494 DAUS ME AVG: 12623 508 4.0 410 3.2  
 AVG BCA: M238 F260 P248

**DE-SU BKM MCCUTCHEN 1174-ET PB**

HOUSAM69990138 B&W \*POF\*A1A2\*CDF\*CVF\*RDF\*  
 EX-93-4YR-USA ST\*15  
 CAN-GEV Aug\*20 99%Rel GLPI 2827/99%  
 KG M 505 F 44 %F 0.22 P 25 %P 0.07  
 CAN-GEV Aug\*20 99%Rel CONF 5  
**GOLDEN-OAKS OBSRVR DIXIE-ET PB**  
 HOUSAF69823260 B&W ET B:01 Apr 2011  
 EX-90-4YR-USA

**PIERSTEIN GOLDWYN RADIANT PB**

HOCANF110722937 B&W ET B:01 Sep 2017  
 VG-86-2YR-CAN  
 MS:85 (FA:7 RAH:8 RAW:7) F&L:88 DS:85 RP:85  
 CAN-EBV Aug\*20 58%Rel LPI 2430/53%  
 KG M 580/64% F 6/37% %F 0.16 PRO\$  
 MR 100 P 14/52% %P 0.04 497  
 CAN-EBV Aug\*20 51%Rel CONF 5/74%  
 MS 2 F&L 6 DS 3 RP 3  
 01-10 291 9038 332 3.7 299 3.3  
 BCA 247 244 253  
 1 LACT: 9038 332 3.7 299 3.3 KG  
 Avg BCA: M247(4) F244(-24 ) P 253(-5)

**BRAEDALE GOLDWYN PB**

HOCANM10705608 B&W \*A1A2\*CDC\*CVF\*BYF\*BLF  
 GP-84-8YR-CAN GM\*12 EXTRA\*05  
 CAN-GEV Aug\*20 99%Rel GLPI 2568/99%  
 KG M-340 F 17 %F 0.27 P 3 %P 0.13  
 CAN-GEV Aug\*20 99%Rel CONF 5  
**LINDENRIGHT SHOTTLE RADIANT PB**  
 HOCANF9652896 B&W ET B:16 Sep 2007  
 VG-87-2YR-CAN 5\*(5/20)  
 02-00 305 11438 434 3.8 349 3.1  
 365 13825 511 3.7 424 3.1  
 BCA 291 295 277  
 03-09 305 13486 457 3.4 424 3.1  
 BCA 292 266 283  
 2 LACT: 40178 1425 3.5 1292 3.2 KG  
 Avg BCA: M292(75) F281(83) P280(65)  
 NOM. ALL-CANADIAN MILKING 1-YR 2009  
 3RD MILKING 1-YR ATLANTIC CHAMP. 2009  
 Progeny Data: 3EX 10VG 5GP 1G 0F  
 18 DAUS ME AVG: 12491 476 3.8 397 3.2  
 AVG BCA: M236 F244 P240



**LINDENRIGHT SHOTTLE RADIANT VG-87 2YR 5\***

Nom. All-Canadian Milking Yrlg 2009  
 2<sup>nd</sup> Dam

**LINDENRIGHT MORTY LOTTERY PB**

HOCANF7543940 B&W B:24 Jul 2005  
 VG-86-2YR-CAN 7\*(0/35)  
 03-11 305 14493 466 3.2 456 3.1  
 365 16806 534 3.2 541 3.2  
 BCA 306 266 300  
 2 LACT: 35715 1206 3.4 1202 3.4 KG  
 Avg BCA: M262(70) F235(41) P264(70)  
 Progeny Data: 0EX 9VG 7GP 0G 0F  
 14 DAUS ME AVG: 13127 523 4.0 430 3.3  
 AVG BCA: M248 F268 P260

**INTENSE JORDY STEPH**

HOCANF11226751 R&W ET B:15 Apr 2018  
 CAN-PA Aug\*20 37%Rel PA LPI 2563/33%  
 KG M-883/4% F 3/33% %F 0.34 PRO\$  
 MR 100 P-22/5% %P 0.06 393  
 CAN-PA Aug\*20 33%Rel CONF 13/99%  
 MS 11 F&L 13 DS 7 RP 6

4th-11th Maternal Dam  
 BLONDIN TALENT SALENA EX-932E-CAN 4\*  
 BLONDIN R MARKER SUPRA VG-89-3YR-CAN 12\*  
 BLONDIN SKYCHIEF SUPRA EX-933E-CAN 35\*  
 BLONDIN STARBUCK SUPERLASS VG-87-9YR-CAN 17\*  
 DIAMOND HILL WARDEN LASS VG-87-3YR-CAN  
 DIAMOND HILL TEMPO MISTY VG-85-3YR-CAN 2\*  
 DIAMOND HILL POPLAR B VG-85-4YR-CAN  
 BROUGHTON LEA POPLAR EX-CAN 2\*

Consigned By:  
 LAFORCE HOLSTEIN INC  
 Tel: 450-783-6595 Fax: 453-783-6307

Fresh July 20, 2020 • Last test : 36 kg • R&W

**CYCLE MCGUCCI JORDY-RED PB**

HO840M3131666411 R&W \*A1A2\*CDF\*CVF\*BYF\*BL  
 CAN-GEV Aug\*20 90%Rel GLPI 2771/84%  
 KG M-365/9% F 14/23% %F 0.26 PRO\$  
 MR 100 P-17/2% %P 0.05 764  
 CAN-GEV Aug\*20 86%Rel CONF 18/99%  
 MS 14 F&L 18 DS 9 RP 8  
 Progeny Data: 53 Daus: 94.00% GP+  
 0EX 25VG 25GP 3G 0F  
 75 DAUS ME AVG: 11248 462 4.1 364 3.2  
 AVG BCA: M213 F237 P220

**MR APPLES MCGUCCI-ET PB**

HOUSAM72353438 B&W \*RDC\*BYF\*BLF\*DPF ET  
 GMACE Aug\*20 93%Rel GMLPI 2759/90%  
 KG M-1655 F 37 %F 1.01 P-3 %P 0.49  
 GMACE Aug\*20 90%Rel CONF 13

**BRYERSQUART GCHIP JAIL-P-ET PB**

HOUSAF71402418 B&W \*POR\*RDC B:17 May 2012  
 EX-90-3YR-USA  
 01-11 305 14325 559 3.9 447 3.1  
 341 14325 559 3.9 447 3.1  
 1 LACT: 14325 559 3.9 447 3.1 KG

**LAKE-BREEZE STEFFI-RED-ET PB**

HO840F3132027430 R&W ET B:16 Jun 2016  
 CAN-EBV Aug\*20 56%Rel PA LPI 2387/49%  
 KG M-1402/0% F-8/21% %F 0.41 PRO\$  
 MR 100 P-26/3% %P 0.16 54  
 CAN-PA Aug\*20 44%Rel CONF 9/96%  
 MS 8 F&L 8 DS 5 RP 4  
 02-00 201 4343 214 4.9 162 3.7  
 BCA 115 152 133  
 02-11 161 3503 156 4.5 121 3.5  
 2 LACT: 7846 370 4.7 283 3.6 KG  
 Avg BCA: M115(-106 ) F 152(-85 ) P 133(-102 )

**DYMENTHOLM MR APPLES AVALANCHE PB**

HOCANM11957107 B&W \*RDC\*CVF\*BYF\*BLF\*DPF MB  
 CAN-GEV Aug\*20 98%Rel GLPI 2724/95%  
 KG M-163 F-1 %F 0.04 P-4 %P 0.01  
 CAN-GEV Aug\*20 97%Rel CONF 15

**BLONDIN ARMANI STELLA ARTOIS PB**

HOCANF109045957 R&W B:01 Sep 2014  
 EX-94-2E-USA  
 Progeny Data:  
 1 DAUS ME AVG: 6087 297 4.9 220 3.6  
 AVG BCA: M115 F152 P133



**BLONDIN DESTROY SALLY EX-93 1\***

Int. Champion & Grand Champion R&W *Reital* 2014  
 Grand Champion R&W QC Spring Show 2015  
 3<sup>rd</sup> Dam

**BLONDIN DESTROY SALLY PB**

HOCANF106802897 R&W \*CVF ETM B:01 Dec 2010  
 EX-93-5YR-CAN 1\*(0/8)  
 05-05 305 16043 501 3.1 492 3.1  
 365 18604 599 3.2 581 3.1  
 BCA 317 269 309  
 3 LACT: 63447 2330 3.7 2098 3.3 KG  
 Avg BCA: M289(63) F259(3) P284(39)  
 HM. ALL-ONTARIO SR-2-YR 2013  
 GRAND ROYAL & INT. INT. CHAMP R&W 2014  
 GRAND QUEBEC SPRING R&W 2015  
 HM. INT. CHAMP SUPREME LAITIER R & W 2014  
 Progeny Data: 1EX 4VG 1GP 0G 0F  
 6 DAUS ME AVG: 12650 508 4.0 417 3.3  
 AVG BCA: M239 F260 P252

**KAROLSTEIN ROSA DOORMAN**

HOCANF110168281 B&W ET B:16 Dec 2016  
 VG-85-3YR-CAN  
 MS:86 (FA:7 RAH:7 RAW:5) F&L:82 DS:89 RP:83  
 CAN-EBV Aug\*20 59%Rel LPI 2749/53%  
 KG M-225/22% F 30/69% %P 0.36 PRO\$  
 MR 106 P 13/50% %P 0.17 1146  
 CAN-EBV Aug\*20 51%Rel CONF 7/88%  
 MS 6 F&L 6 DS 4 RP 0

02-05 305 7903 351 4.4 282 3.6  
 328 8363 375 4.5 301 3.6  
 BCA 194 232 217  
 1 LACT: 8363 375 4.5 301 3.6 KG  
 Avg BCA: M194(12) F232(39) P217(24)

Consigned By:  
 LAFORCE HOLSTEIN INC  
 Tel: 450-783-6595 Fax: 453-783-6307

Fresh July 15, 2020 • Last test: 42 kg



**BRIGEN G M RHONDA VG-89 2YR 1\***

From foundation cow family at Brigeen  
 3<sup>rd</sup> Sr. 2-Yr-Old Victoriaville 2008  
 3<sup>rd</sup> Dam

**BRIGEN G M RHONDA PB**  
 HOUSAF136915391 B&W \*BYF B:04 Dec 2005  
 VG-89-2YR-USA 1\*(0/8)  
 02-00 305 15106 540 3.6 542 3.6  
 365 17619 666 3.8 635 3.6  
 BCA 373 362 417  
 2 LACT: 42187 1704 4.0 1489 3.5 KG  
 Avg BCA: M323(24) F334(36) P349(29)  
 3RD SR.2-YR VICTORIAVILLE 2008  
 Progeny Data: 0EX 2VG 4GP 0G 0F  
 6 DAUS ME AVG: 13338 519 3.9 420 3.1  
 AVG BCA: M252 F266 P254

**VAL-BISSON DOORMAN PB**

HOCANM107281711 B&W \*POF\*A2A2\*CDF\*CVF\*RDF  
 EX-90-5YR-CAN ST\*16  
 F&L:90 DS:92 RP:86  
 CAN-GEV Aug\*20 99%Rel GLPI 2974/99%  
 KG M-154/14% F 30/41% %F 0.32 PRO\$  
 MR 106 P 28/41% %P 0.28 1434  
 CAN-GEV Aug\*20 99%Rel CONF 11/98%  
 MS 10 F&L 8 DS 11 RP 1  
 Progeny Data: 13131 Daus: 88.00% GP+  
 578EX 4886VG 6180GP 1461 G 26F  
 14002 DAUS ME AVG: 12224 501 4.1 407 3.3  
 AVG BCA: M231 F257 P246

4th-14th Maternal Dam  
 BRIGEEEN MORTY RHONDA EX-92-5YR-USA  
 BRIGEEEN CONVINCER RHONDA EX-95-2E-USA  
 BRIGEEEN EMORY RAISA-ET EX-92-4YR-USA  
 BRIGEEEN-C INTEGRIT ROBIN-ET EX-95-2E-USA  
 HASELMERE PRELUDE RHODA EX-91-3E-USA  
 BRIGEEEN SOUTHWIND RHONDA-ET VG-88-6YR-CAN 2\*  
 MIL-R-MOR SWD ROCKETTE VG-86-6YR-USA  
 MIL-R-MOR TOPROX EX-94-3E-USA  
 GLENRIDGE CITATION ROXY EX-97-4E-USA 6\*  
 NORTON COURT MODEL VEE EX-90-13YR-USA 6\*  
 NORTON COURT REFLECTION VALE VG-85-17YR-USA 5\*

**GEN-COM GOLDCHIP RHOSKA PB**

HOCANF106565793 B&W ET B:07 Mar 2012  
 EX-90-7YR-CAN 2\*(7/3)  
 MS:90 (FA:9 RAH:5 RAW:8) F&L:87 DS:90 RP:90  
 CAN-GEV Aug\*20 84%Rel GLPI 2288/81%  
 KG M-536/11% F-10/19% %F 0.11 PRO\$  
 MR 106 P-19/6% %P-0.01 303  
 CAN-GEV Aug\*20 81%Rel CONF 2/44%  
 MS 2 F&L 4 DS-3 RP 1  
 02-03 305 9543 395 4.1 317 3.3  
 353 10662 453 4.3 361 3.4  
 BCA 241 269 252  
 04-10 305 10877 482 4.4 359 3.3  
 BCA 207 250 219  
 06-02 268 11067 444 4.0 363 3.3  
 BCA 216 236 227  
 07-00 291 10714 475 4.4 365 3.4  
 BCA 205 248 224  
 5 LACT: 54344 2330 4.3 1836 3.4 KG  
 Avg BCA: M213(-15) F246(1) P227(-18)  
 Progeny Data: 0EX 4VG 2GP 0G 0F  
 6 DAUS ME AVG: 11486 470 4.1 387 3.4  
 AVG BCA: M217 F241 P234

**MR CHASSITY GOLD CHIP-ET PB**

HOUSAM140145553 B&W \*POF\*A1A2\*CVF\*RDF\*BYF  
 EX-94-6YR-USA ST\*14  
 CAN-GEV Aug\*20 99%Rel GLPI 2531/99%  
 KG M-186 F-9 %F-0.01 P-31 %P-0.20  
 CAN-GEV Aug\*20 99%Rel CONF 11

**BRIGEEEN MAC GM RHONDA-ET PB**

HOUSAF63955306 B&W ET B:31 Oct 2007  
 VG-87-3YR-CAN  
 02-04 305 12248 460 3.8 404 3.3  
 BCA 298 303 311  
 04-04 305 15293 642 4.2 474 3.1  
 365 18269 782 4.3 579 3.2  
 BCA 303 345 298  
 06-04 18 829 38 4.6 27 3.3  
 3 LACT: 48372 1969 4.1 1621 3.4 KG  
 Avg BCA: M301(95) F324(90) P305(99)  
 1 Superior Lactations  
 Progeny Data: 1EX 2VG 1GP 0G 0F  
 3 DAUS ME AVG: 12862 529 4.1 410 3.2  
 AVG BCA: M243 F271 P248

**GLEANN UNIX BRYLCREEM**

HOCANF13117522 B&W B:10 Jul 2018  
 CAN-PA Aug\*20 41%Rel PA LPI 2674/37%  
 KG M 291/48% F 16/51% %P 0.05 PRO\$  
 MR 99 P 17/58% %P 0.07 941  
 CAN-PA Aug\*20 36%Rel CONF 7/88%  
 MS 8 F&L 4 DS 3 RP 4

4th-7th Maternal Dam  
 GLEANN MILAN BEAUTY EX2E-CAN 3\*  
 GLEANN MARLIN BRANDY VG-85-4YR-CAN 2\*  
 GLEANN SENATOR HEIDI EX-CAN  
 EMPEROR BRENDA VG-85-3YR-CAN

Consigned By:  
 BRUCE THOMSON  
 Tel: 902-870-3818 Fax: 902-863-5333

Fresh July 9, 2020

**CROTEAU LESPERRON UNIX PB**

HOCANM107567492 B&W \*POF\*A1A1\*CVF\*RDF\*BYF  
 EX-96-7YR-CAN ST\*17  
 F&L:94 DS:97 RP:96  
 CAN-GEV Aug\*20 99%Rel GLPI 2960/97%  
 KG M 773/53% F 23/32% %F-0.06 PRO\$  
 MR 98 P 21/30% %P-0.04 1486  
 CAN-GEV Aug\*20 99%Rel CONF 12/99%  
 MS 12 F&L 9 DS 2 RP 7  
 Progeny Data: 2769 Daus: 84.00% GP+  
 27EX 554VG 1752GP 426G 10F  
 3285 DAUS ME AVG: 12666 499 3.9 402 3.2  
 AVG BCA: M239 F256 P243

**AMIGHETTI NUMERO UNO ET PB**  
 HOITAM17990915143 B&W \*POF\*A1A2\*CVF\*RDF\*BYF  
 EX-90-3YR-HUN ST\*15  
 CAN-GEV Aug\*20 99%Rel GLPI 2982/99%  
 KG M-505 F 50 %F 0.63 P 1 %P 0.15  
 CAN-GEV Aug\*20 99%Rel CONF 6

**REGAN-ALH DOMAIN DAYA-ET PB**

HOUSAF66625459 B&W ET B:01 Sep 2010  
 EX-93-2E-CAN 12\*(0/62)  
 07-10 305 17878 867 4.9 633 3.5  
 365 20501 982 4.8 736 3.6  
 BCA 359 474 401  
 4 LACT: 86403 3667 4.2 3145 3.6 KG

**LONG-LANGS OMAN OMAN-ET PB**  
 HOUSAM135746776 B&W \*CVF\*BYF\*BLF\*DPF ET  
 VG-85-4YR-USA EXTRA\*12 GM\*10  
**AMIGHETTI SHOTTLE AVE PB**  
 HOITAF17990346074 B&W ET B:01 Mar 2006  
 VG-89-ITA

**RONELEE TOYSTORY DOMAIN-ET PB**

HOUSAM137974489 B&W \*A2A2\*CVF\*BYF\*BLF\*DPF  
 EX-90-3YR-USA  
**REGAN-ALH G DESTINI-ET PB**  
 HOUSAF62497024 B&W ET B:25 Mar 2006  
 VG-88-5YR-USA GMD DOM 6\*(0/30)

**GLEANN DEMPSEY BLACKMAIL PB**

HOCANF11253319 B&W B:08 Jan 2012  
 EX-91-4E-CAN  
 MS:91 (FA:7 RAH:8 RAW:7) F&L:90 DS:93 RP:88  
 CAN-EBV Aug\*20 65%Rel LPI 2406/51%  
 KG M-191/23% F 10/43% %F 0.16 PRO\$  
 MR 101 P 14/52% %P 0.18 447  
 CAN-EBV Aug\*20 45%Rel CONF 3/54%  
 MS 4 F&L 0 DS 4 RP 1  
 02-02 305 8718 359 4.1 277 3.2  
 BCA 218 243 218  
 03-03 305 11473 468 4.1 381 3.3  
 312 11640 478 4.1 388 3.3  
 BCA 251 279 261  
 04-03 305 10415 395 3.8 356 3.4  
 BCA 211 217 228  
 05-04 305 10641 418 3.9 355 3.3  
 BCA 213 226 225  
 6 LACT: 67399 2678 4.0 2279 3.4 KG  
 Avg BCA: M218(5) F229(11) P227(19)  
 Progeny Data: 0EX 0VG 1GP 1G 0F  
 1 DAUS ME AVG: 10798 369 3.4 339 3.1  
 AVG BCA: M204 F189 P205

**LIRR DREW DEMPSEY PB**  
 HOUSAM61083609 B&W \*A1A1\*CDC\*CVF\*RDF\*BYF\*  
 EX-93-11YR-USA EXTRA\*11  
 CAN-GEV Aug\*20 99%Rel GLPI 2789/99%  
 KG M-459 F 10 %F 0.24 P 10 %P 0.22  
 CAN-GEV Aug\*20 99%Rel CONF 12

**GLEANN DUNDEE BENOIT PB**

HOUSANF9795962 B&W ET B:01 Sep 2008  
 VG-88-7YR-CAN  
 01-11 305 9723 337 3.5 302 3.1  
 365 10871 381 3.5 341 3.1  
 BCA 259 239 250  
 03-04 305 11073 375 3.4 329 3.0  
 BCA 234 216 218  
 04-07 297 11545 398 3.4 334 2.9  
 BCA 230 215 213  
 07-02 301 13597 510 3.8 408 3.0  
 BCA 245 249 237  
 5 LACT: 67328 2441 3.6 2069 3.1 KG  
 Avg BCA: M236(30) F226(14) P223(19)  
 Progeny Data: 1EX 0VG 0GP 0G 0F  
 1 DAUS ME AVG: 11962 480 4.0 389 3.2  
 AVG BCA: M226 F246 P235

**BRAEDALE GOLDWYN PB**  
 HOCANM10705608 B&W \*A1A2\*CDC\*CVF\*BYF\*BLF  
 GP-84-8YR-CAN GM\*12 EXTRA\*05  
**KERNDT SNEEZY DERRY DREW PB**  
 HOUSAF207658039 B&W B:07 Mar 2002  
 VG-88-5YR-USA

**REGANCREST DUNDEE-ET PB**

HOUSAM127640114 B&W \*CVF\*BYF\*BLF ET  
 EX-95-6YR-USA ST\*04  
**GLEANN INTEGRITY BAYFIELD PB**  
 HOCANF8729812 B&W ET B:13 Sep 2002  
 EX-90-5YR-CAN 2\*(0/10)  
 02-04 305 9288 370 4.0 298 3.2  
 365 10586 428 4.0 346 3.3  
 BCA 223 242 227  
 3 LACT: 29774 1159 3.9 970 3.3 KG  
 Avg BCA: M185(-1) F190(0) P184(-2)  
 2ND SR.2-YR EAST. NS EX. 2005  
 Progeny Data: 1EX 1VG 0GP 0G 0F  
 2 DAUS ME AVG: 13180 439 3.3 384 2.9  
 AVG BCA: M249 F225 P232

**GLEANN AVALANCHE RECOIL**

HOCANF12611293 B&W B:02 Sep 2017  
 GP-82-2YR-CAN  
 MS:82 (FA:7 RAH:7 RAW:6) F&L:84 DS:83 RP:82  
 CAN-EBV Aug\*20 56%Rel LPI 2249/51%  
 KG M-379/16% F-30/6% %F-0.13 PRO\$  
 MR 103 P-32/1% %P-0.16 -151  
 CAN-EBV Aug\*20 50%Rel CONF 8/93%  
 MS 5 F&L 11 DS 3 RP 3

02-00 284 7176 259 3.6 221 3.1  
 BCA 183 176 176  
 1 LACT: 7176 259 3.6 221 3.1 KG  
 Avg BCA: M183(-12 ) F 176(-26 ) P 176(-18 )

4th-6th Maternal Dam  
 GLEANN JED RAINBOW VG-88-5YR-CAN 6\*  
 TERRDALE SECRET RUSS EX-CAN 9\*  
 TERRDALE SUNSHINE VG-85-6YR-CAN

Consigned By:  
 BRUCE THOMSON  
 Tel: 902-870-3818 Fax: 902-863-5333

**Fresh Aug. 21, 2020**



**GLEANN GW RELENTLESS EX-92 2E**

Grand Champion Ormstown 2015  
 Res. Grand Champion Richmond 2015  
 Same family

**DYMENTHOLM MR APPLES AVALANCHE PB**

HOCANF11957107 B&W \*RDC\*CVC\*BYF\*BLF\*DPF MB  
 GP-82-2YR-CAN  
 MS:83 (FA:7 RAH:6 RAW:7) F&L:81 DS:84 RP:68  
 CAN-GEV Aug\*20 98%Rel GLPI 2724/95%  
 KG M-163/14% F-1/11% %F 0.04 PRO\$  
 MR 104 P-4/6% %P 0.01 865  
 CAN-GEV Aug\*20 97%Rel CONF 15/99%  
 MS 12 F&L 14 DS 9 RP 8  
 Progeny Data: 818 Daus: 93.00% GP+  
 2EX 369VG 396GP 51G 0F  
 904 DAUS ME AVG: 12410 492 4.0 400 3.2  
 AVG BCA: M234 F252 P242

**DE-SU BKM MCCUTCHEN 1174-ET PB**  
 HOUSAM69990138 B&W \*POF\*A1A2\*CDF\*CVF\*RDF\*  
 EX-93-4YR-USA ST\*15  
 CAN-GEV Aug\*20 99%Rel GLPI 2827/99%  
 KG M 505 F 44 %F 0.22 P 25 %P 0.07  
 CAN-GEV Aug\*20 99%Rel CONF 7

**KHW REGMENT APPLE C-RED-ETN PB**  
 HOUSAF70244494 R&W \*CVC ETA B:27 Sep 2010  
 VG-89-3YR-CAN 1\*(5/3)  
 03-07 305 14616 614 4.2 516 3.5  
 365 16760 705 4.2 604 3.6  
 BCA 313 357 346  
 2 LACT: 31684 1358 4.3 1209 3.8 KG

**GLEANN GOLD CHIP RECOIL PB**

HOCANF12148993 B&W B:18 Jun 2015  
 GP-82-2YR-CAN  
 MS:83 (FA:7 RAH:6 RAW:7) F&L:81 DS:84 RP:68  
 CAN-GEV Aug\*20 82%Rel GLPI 1990/79%  
 KG M-946/3% F-54/1% %F-0.16 PRO\$  
 MR 103 P-6/0% %P-0.25 -891  
 CAN-GEV Aug\*20 79%Rel CONF 6/82%  
 MS 3 F&L 8 DS 2 RP 3  
 02-02 124 2172 78 3.6 58 2.7  
 1 LACT: 2172 78 3.6 58 2.7 KG  
 Progeny Data: 0EX 0VG 1GP 0G 0F  
 1 DAUS ME AVG: 9686 344 3.5 291 3.0  
 AVG BCA: M183 F176 P176

**MR CHASSITY GOLD CHIP-ET PB**  
 HOUSAM140145553 B&W \*POF\*A1A2\*CVF\*RDF\*BYF  
 EX-94-6YR-USA ST\*14  
 CAN-GEV Aug\*20 99%Rel GLPI 2531/99%  
 KG M-186 F-9 %F-0.01 P-31 %P-0.20  
 CAN-GEV Aug\*20 99%Rel CONF 11

**GLEANN C S RECOIL PB**  
 HOCANF7814732 B&W B:01 Mar 2007  
 EX-90-3E-CAN  
 02-06 305 8462 313 3.7 273 3.2  
 BCA 199 197 201  
 03-08 305 10141 383 3.8 307 3.0  
 330 10631 402 3.8 325 3.1  
 BCA 205 207 194  
 05-10 305 10819 393 3.6 319 2.9  
 BCA 200 197 190  
 07-01 305 9013 347 3.8 257 2.9  
 BCA 172 181 159  
 6 LACT: 60457 2283 3.8 1847 3.1 KG  
 Avg BCA: M189(-17 ) F 191(-20 ) P 180(-25 )  
 Progeny Data: 0EX 0VG 1GP 0G 0F

**GLEANN MONTEREY GAEL**

HOCANF13117518 B&W B:20 Jun 2018  
 CAN-GPA Aug\*20 83%Rel GPA LPI 2623/80%  
 KG M 265/47% F 19/55% %F 0.07 PRO\$  
 MR 100 P 14/52% %P 0.04 878  
 CAN-GPA Aug\*20 80%Rel CONF 7/88%  
 MS 8 F&L 7 DS 3 RP -5

4th-6th Maternal Dam  
 PENLOW GEORGETTE OUTSIDE EX-962E-CAN15\*  
 PENLOW GEORGIE DRAGON EX3E-CAN 8\*  
 PENLOW ADA CLYDE VG-87-4YR-CAN

**Fresh July 11, 2020**

Consigned By:  
 BRUCE THOMSON  
 Tel: 902-870-3818 Fax: 902-863-5333

**VIEW-HOME MONTEREY-ET PB**

HOUSAM69087180 B&W \*A1A1\*CDF\*CVF\*BYF\*BLF\*  
 CAN-GEV Aug\*20 99%Rel GLPI 2771/98%  
 KG M 338/31% F 48/65% %F 0.31 PRO\$  
 MR 101 P 35/53% %P 0.20 1548  
 CAN-GEV Aug\*20 99%Rel CONF 2/61%  
 MS 7 F&L 2 DS -2 RP -1 1  
 Progeny Data: 1891 Daus: 75.00% GP+  
 16EX 368VG 1049GP 443G 15F  
 2102 DAUS ME AVG: 12596 512 4.1 414 3.3  
 AVG BCA: M238 F262 P250

**DE-SU BKM MCCUTCHEN 1174-ET PB**  
 HOUSAM69990138 B&W \*POF\*A1A2\*CDF\*CVF\*RDF\*  
 EX-93-4YR-USA ST\*15  
 CAN-GEV Aug\*20 99%Rel GLPI 2827/99%  
 KG M 505 F 44 %F 0.22 P 25 %P 0.07  
 CAN-GEV Aug\*20 99%Rel CONF 7

**PINE-TREE 2149ROBST 4846-ET PB**  
 HOUSAF69804610 B&W B:16 Mar 2011  
 VG-87-7YR-USA 2\*(0/13)  
 02-04 305 12297 597 4.9 417 3.4  
 365 14515 689 4.8 497 3.4  
 1 LACT: 14928 706 4.7 513 3.4 KG

**LEXIS WINDBROOK GRACIOUS PB**

HOCANF11807427 B&W ET B:03 Jun 2013  
 EX-92-2E-CAN  
 MS:91 (FA:8 RAH:8 RAW:7) F&L:93 DS:93 RP:91  
 CAN-GEV Aug\*20 84%Rel GLPI 2568/82%  
 KG M 621/66% F-3/26% %F-0.25 PRO\$  
 MR 98 P 2/30% %P-0.15 380  
 CAN-GEV Aug\*20 82%Rel CONF 11/99%  
 MS 9 F&L 9 DS 8 RP 7  
 02-03 305 10845 376 3.5 331 3.1  
 358 12030 421 3.5 373 3.1  
 BCA 265 246 253  
 03-05 305 12487 447 3.6 371 3.0  
 BCA 257 250 239  
 05-00 305 11833 401 3.4 350 3.0  
 BCA 238 218 223  
 06-10 P110 12489 364 2.9 364 2.9  
 PBCA 239 191 225  
 4 LACT: 47908 1636 3.4 1929 3.0 KG  
 Avg BCA: M250 F226 P235  
 Progeny Data: 0EX 3VG 2GP 0G 0F  
 5 DAUS ME AVG: 11221 420 3.7 341 3.0  
 AVG BCA: M212 F215 P206

**GILLETTE WINDBROOK PB**  
 HOCANM7816429 B&W \*A2A2\*CDC\*CVF\*BYF\*BLF\*D  
 EX-97-6YR-CAN EXTRA\*10  
 CAN-GEV Aug\*20 99%Rel GLPI 2545/99%  
 KG M 124 F 29 %F 0.22 P 13 %P 0.08  
 CAN-GEV Aug\*20 99%Rel CONF 8

**LEXIS GOLDWYN GEORGIE PB**  
 HOCANF9617260 B&W ET B:19 Apr 2008  
 EX-91-3E-CAN 2\*(3/7)  
 02-02 305 9991 425 4.3 322 3.2  
 BCA 256 293 258  
 03-08 305 13848 640 4.6 421 3.0  
 365 15704 719 4.6 488 3.1  
 BCA 278 350 265  
 05-00 305 12811 536 4.2 382 3.0  
 BCA 256 291 243  
 06-09 305 12337 507 4.1 375 3.0  
 BCA 228 256 225  
 5 LACT: 76197 3267 4.3 2427 3.2 KG  
 Avg BCA: M248(21) F287(47) P243(14)  
 1 Superior Lactations  
 2ND JR. 2-YR ATLANTIC CHAMP. 2010  
 Progeny Data: 3EX 2VG 4GP 0G 0F  
 10 DAUS ME AVG: 12015 453 3.8 364 3.0  
 AVG BCA: M227 F232 P220



**LEXIS WINDBROOK GRACIOUS EX-92 2E**

3-05 305 12,487 kg 3.6% 3.0% (257-250-239)  
 Dam

**PENLOW GEO INTEGRITY PB**

HOCANF7352087 B&W B:19 Jun 2003  
 EX-95-2E-CAN 16\*(0/80)  
 06-01 305 17393 784 4.5 532 3.1  
 365 20031 902 4.5 620 3.1  
 BCA 345 417 333  
 4 LACT: 77284 3674 4.8 2559 3.3 KG  
 Avg BCA: M282(77) F344(138) P 280(73)  
 RES. ALL-ATLANTIC 4-YR 2007  
 GRAND ATLANTIC CHAMP. 2007  
 GRAND ATLANTIC CHAMP. 2010  
 GRAND ATLANTIC SPRING 2010  
 RES. GRAND ATLANTIC SUMMER 2007  
 Progeny Data: 6EX 8VG 3GP 1G 0F  
 17 DAUS ME AVG: 12968 513 4.0 399 3.1  
 AVG BCA: M245 F263 P241





#712

## WEEKSDALE SELECT &amp; INVITATIONAL SALE

## LONELYMAPLE SEAN MIRA

HOCANF12974032 B&W B:24 Mar 2018  
 CAN-PA Aug\*20 27%Rel PA LPI 2414/23%  
 KG M-243/21% F 6/37% %F 0.14 PRO\$  
 MR 102 P 2/30% %P 0.08 439  
 CAN-PA Aug\*20 22%Rel CONF 5/74%  
 MS 5 F&L 3 DS 3 RP -1

4th-7th Maternal Dam  
 HANOVERHILL DOMB LULU VG-87-3YR-CAN  
 HANOVERHILL STAR LULU ET EX-93-4YR-USA 17\*  
 TORA TRIPLE THREAT LULU EX-96-5YR-USA 11\*  
 ORMSBY LOUGO ALTA EX-90-2E-USA  
 ORMSBY ALTA PRIDE VG-85-10YR-USA

Consigned By:  
 LONELYMAPLE HOLSTEINS  
 Tel: 902-671-2634 Fax: 902-671-2009

Fresh Aug. 23, 2020

## LONELYMAPLE MONTEREY SEAN PB

HOCANM12192535 B&W ET  
 CAN-PA Aug\*20 46%Rel PA LPI 2561/45%  
 KG M 270/28% F 31/43% %F 0.19 PRO\$  
 MR 100 P 18/26% %P 0.07 964  
 CAN-PA Aug\*20 45%Rel CONF 4/74%  
 MS 5 F&L 2 DS 2 RP -4

VIEW-HOME MONTEREY-ET PB  
 HOUSAM69087180 B&W \*A1A1\*CDF\*CVF\*BYF\*BLF\*  
 CAN-GEV Aug\*20 99%Rel GLPI 2771/98%  
 KG M 338 F 48 %F 0.31 P 35 %P 0.20  
 CAN-GEV Aug\*20 99%Rel CONF 2

DE-SU BKM MCCUTCHEN 1174-ET PB  
 HOUSAM69990138 B&W \*POF\*A1A2\*CDF\*CVF\*RDF\*  
 EX-93-4YR-USA ST\*15

PINE-TREE 2149ROBST 4846-ET PB  
 HOUSAF69804610 B&W B:16 Mar 2011  
 VG-87-7YR-USA 2\*(0/13)

GEN-MARK STMATIC SANCHEZ PB  
 HOUSAM134422312 B&W \*POF\*A1A2\*CVF\*RDF\*BYF  
 EX-94-6YR-USA ST\*12

EASTSIDE LEWISDALE GOLD MABEL PB  
 HOCANF7808376 B&W ET B:26 Mar 2006  
 VG-89-4YR-CAN 25\*(5/120)

## LONELYMAPLE DEMPSEY MIRA PB

HOCANF12192513 B&W B:04 Oct 2015  
 VG-85-3YR-CAN  
 MS:87 (FA:8 RAH:7 RAW:6) F&L:85 DS:86 RP:80  
 CAN-EBV Aug\*20 60%Rel LPI 2273/49%  
 KG M-755/6% F-19/12% %F 0.09 PRO\$  
 MR 104 P-14/10% %P 0.09 -6.7  
 CAN-EBV Aug\*20 44%Rel CONF 6/82%  
 MS 5 F&L 3 DS 4 RP 3  
 02-05 305 8513 308 3.6 290 3.4  
 BCA 205 200 220  
 03-06 305 10862 372 3.4 372 3.4  
 315 11122 384 3.5 382 3.4  
 BCA 232 216 250  
 2 LACT: 20401 728 3.6 703 3.4 KG  
 Avg BCA: M219(-17) F 208(-36) P 235(-7)

VALLEYVILLE LX SANCHEZ STACY PB  
 HOCANF10978987 B&W ET B:26 Apr 2010  
 EX-92-3E-CAN 3\*(0/16)  
 08-06 305 15222 568 3.7 434 2.9  
 365 17224 648 3.8 496 2.9  
 BCA 278 281 254  
 5 LACT: 83457 3366 4.0 2618 3.1 KG

BRAEDALE GOLDWYN PB  
 HOCANM10705608 B&W \*A1A2\*CDC\*CVF\*BYF\*BLF  
 GP-84-8YR-CAN GM\*12 EXTRA\*05

KERNDT SNEEZY DERRY DREW PB  
 HOUSAF207658039 B&W B:07 Mar 2002  
 VG-88-5YR-USA

WILCOXVIEW JASPER-ET PB  
 HOUSAM128620869 B&W \*CVF\*BLF ET MB  
 VG-85-4YR-CAN ST\*04

BELLTON CO DOMB LULU PB  
 HOCANF7418013 B&W B:01 Jan 2004  
 GP-81-3YR-CAN

02-09 305 7783 302 3.9 239 3.1  
 365 8925 350 3.9 277 3.1  
 BCA 173 180 167  
 1 LACT: 10050 401 4.0 316 3.1 KG  
 Avg BCA: M173(1) F180(10) P167(0)  
 Progeny Data: 0EX 1VG 0GP 0G 0F  
 1 DAUS ME AVG: 9051 346 3.8 266 2.9  
 AVG BCA: M171 F177 P161

LIRR DREW DEMPSEY PB  
 HOUSAM61083609 B&W \*A1A1\*CDC\*CVF\*RDF\*BYF\*  
 EX-93-11YR-USA EXTRA\*11  
 CAN-GEV Aug\*20 99%Rel GLPI 2789/99%  
 KG M-459 F 10 %F 0.24 P 10 %P 0.22  
 CAN-GEV Aug\*20 99%Rel CONF 12

BELLTON JASPER MIRACLE PB  
 HOCANF9665823 B&W B:13 May 2008  
 VG-85-4YR-CAN 1\*(6/0)  
 03-11 305 9081 341 3.8 268 3.0  
 309 9153 345 3.8 270 2.9  
 BCA 188 192 175  
 06-01 305 7849 310 3.9 244 3.1  
 BCA 156 167 153  
 07-04 305 9065 380 4.2 290 3.2  
 BCA 166 187 170  
 08-07 289 9586 375 3.9 284 3.0  
 BCA 175 188 168  
 6 LACT: 52362 2072 4.0 1613 3.1 KG  
 Avg BCA: M165(-14) F 175(-8) P160(-19)  
 Progeny Data: 0EX 3VG 0GP 0G 0F  
 3 DAUS ME AVG: 11486 463 4.0 372 3.2  
 AVG BCA: M217 F237 P225



#721

## LONELYMAPLE SEAN JACKEE

HOCANF12974041 B&W B:13 May 2018  
 CAN-PA Aug\*20 24%Rel PA LPI 2227/22%  
 KG M-66/29% F 0/30% %F 0.03 PRO\$  
 MR 98 P 0/27% %P 0.02 92  
 CAN-PA Aug\*20 22%Rel CONF 3/54%  
 MS 3 F&L 0 DS 3 RP 2

4th-8th Maternal Dam  
 ROYCHAM LINDY MAZE VG-88-5YR-CAN 1\*  
 MEDWAY SUPREME MYSTERY EX-CAN 4\*  
 MEDWAY RAIDER MANDA VG-87-5YR-CAN 1\*  
 MEDWAY DIAL MANDY VG-85-5YR-CAN  
 MEDWAY DYNA MARTY VG-86-4YR-CAN 2\*

Consigned By:  
 LONELYMAPLE HOLSTEINS  
 Tel: 902-671-2634 Fax: 902-671-2009

Fresh July 22, 2020

## LONELYMAPLE MONTEREY SEAN PB

HOCANM12192535 B&W ET  
 CAN-PA Aug\*20 46%Rel PA LPI 2561/45%  
 KG M 270/28% F 31/43% %F 0.19 PRO\$  
 MR 100 P 18/26% %P 0.07 964  
 CAN-PA Aug\*20 45%Rel CONF 4/74%  
 MS 5 F&L 2 DS 2 RP -4

VIEW-HOME MONTEREY-ET PB  
 HOUSAM69087180 B&W \*A1A1\*CDF\*CVF\*BYF\*BLF\*  
 CAN-GEV Aug\*20 99%Rel GLPI 2771/98%  
 KG M 338 F 48 %F 0.31 P 35 %P 0.20  
 CAN-GEV Aug\*20 99%Rel CONF 2

DE-SU BKM MCCUTCHEN 1174-ET PB  
 HOUSAM69990138 B&W \*POF\*A1A2\*CDF\*CVF\*RDF\*  
 EX-93-4YR-USA ST\*15

PINE-TREE 2149ROBST 4846-ET PB  
 HOUSAF69804610 B&W B:16 Mar 2011  
 VG-87-7YR-USA 2\*(0/13)

GEN-MARK STMATIC SANCHEZ PB  
 HOUSAM134422312 B&W \*POF\*A1A2\*CVF\*RDF\*BYF  
 EX-94-6YR-USA ST\*12

EASTSIDE LEWISDALE GOLD MABEL PB  
 HOCANF7808376 B&W ET B:26 Mar 2006  
 VG-89-4YR-CAN 25\*(5/120)

## LONELYMAPLE SUPERPOWER JACKEE PB

HOCANF12192514 B&W B:08 Oct 2015  
 GP-81-2YR-CAN  
 MS:81 (FA:5 RAH:4 RAW:5) F&L:77 DS:85 RP:86  
 CAN-EBV Aug\*20 51%Rel LPI 1882/44%  
 KG M-402/15% F-31/5% %F 0.14 PRO\$  
 MR 97 P-18/7% %P 0.04 -831  
 CAN-EBV Aug\*20 42%Rel CONF 2/44%  
 MS 0 F&L -2 DS 4 RP 9  
 02-07 186 5389 183 3.4 165 3.1  
 1 LACT: 5389 183 3.4 165 3.1 KG

VALLEYVILLE LX SANCHEZ STACY PB  
 HOCANF10978987 B&W ET B:26 Apr 2010  
 EX-92-3E-CAN 3\*(0/16)  
 08-06 305 15222 568 3.7 434 2.9  
 365 17224 648 3.8 496 2.9  
 BCA 278 281 254  
 5 LACT: 83457 3366 4.0 2618 3.1 KG

KARONA BONAIR PB  
 HOCANM9324236 B&W \*A1A1\*CVF\*BYF\*BLF ET  
 VG-88-4YR-CAN EXTRA\*08

MISTY SPRINGS SHOTLE SATIN PB  
 HOCANF7639268 B&W \*BYF ET B:30 Oct 2005  
 VG-86-2YR-CAN 17\*(6/79)

REGANCREST DUNDEE-ET PB  
 HOUSAM127640114 B&W \*CVF\*BYF\*BLF ET  
 EX-95-6YR-USA ST\*04

ROYCHAM IGNITER MOUSE PB  
 HOCANF8633531 B&W ET B:27 Jan 2002  
 VG-85-4YR-CAN

03-03 305 9992 319 3.2 310 3.1  
 365 11436 381 3.3 363 3.2  
 BCA 221 192 214  
 6 LACT: 55186 1975 3.6 1764 3.2 KG  
 Avg BCA: M198(21) F185(21) P196(25)  
 Progeny Data: 0EX 1VG 0GP 0G 0F  
 1 DAUS ME AVG: 8045 314 3.9 266 3.3  
 AVG BCA: M152 F161 P161

MISTY SPRINGS SUPERPOWER PB  
 HOCANM9669685 B&W \*A1A2\*CVF\*BYF\*BLF\*DPF\*C  
 EX-93-5YR-CAN ST\*14  
 CAN-GEV Aug\*20 99%Rel GLPI 2431/99%  
 KG M 503 F 25 %F 0.04 P 7 %P 0.08  
 CAN-GEV Aug\*20 99%Rel CONF 7

LONELYMAPLE DUNDEE JACKEE PB  
 HOCANF9665800 B&W B:16 Oct 2007  
 VG-87-5YR-CAN  
 03-09 305 7709 297 3.9 266 3.5  
 BCA 166 171 176  
 06-07 305 8707 341 3.9 309 3.5  
 BCA 172 183 193  
 07-11 283 9465 379 4.0 320 3.4  
 BCA 174 188 188  
 09-01 296 10469 409 3.9 352 3.4  
 BCA 193 205 209  
 6 LACT: 53075 2105 4.0 1842 3.5 KG  
 Avg BCA: M166(-14) F 177(-6) P180(0)  
 Progeny Data: 0EX 0VG 1GP 0G 0F

**LONELYMAPLE BELLTON MERZCK SUE**

HOCANF12974044 B&W B:12 Jun 2018  
 CAN-PA Aug\*20 39%Rel PA LPI 2762/36%  
 KG M 705/70% F 45/84% %F 0.16 PRO\$  
 MR 99 P 21/65% %P-0.02 1344  
 CAN-PA Aug\*20 35%Rel CONF7/88%  
 MS 7 F&L 6 DS 2 RP 0

4th-8th Maternal Dam  
 HANOVER-HILL RA STAR LEE-ET EX-CAN 28\*  
 HANOVERHILL STAR LULU ET EX-93-4YR-USA 17\*  
 TORA TRIPLE THREAT LULU EX-96-5YR-USA 11\*  
 ORMSBY LOUGO ALTA EX-90-2E-USA  
 ORMSBY ALTA PRIDE VG-85-10YR-USA

Consigned By:  
 LONELYMAPLE HOLSTEINS  
 Tel: 902-671-2634 Fax: 902-671-2009  
 BELLTON FARMS  
 Tel: 902-897-8769

**Due Sept. 4, 2020 to Angus**

**PEN-COL MERRICK PB**

HOUSAM71647617 B&W \*A2A2\*CVF\*BYF\*BLF\*DPF  
 CAN-GEV Aug\*20 99%Rel GLPI 2748/95%  
 KG M 772/53% F 56/75% %F 0.23 PRO\$  
 MR 97 P 16/23% %P-0.08 1312  
 CAN-GEV Aug\*20 97%Rel CONF 7/89%  
 MS 7 F&L 4 DS 6 RP -2  
 Progeny Data: 905 Daus: 78.00% GP+  
 10EX 188VG 515GP 185G 7F  
 1024 DAUS ME AVG: 12685 507 4.0 399 3.1  
 AVG BCA: M240 F260 P241

**MOUNTFIELD SSI DCY MOGUL-ET PB**  
 HO840M3006972816 B&W \*POF\*A1A2\*CDF\*CVF\*RD  
 EX-93-7YR-USA EXTRA15  
 CAN-GEV Aug\*20 99%Rel GLPI 3000/99%  
 KG M 978 F 80 %F 0.37 P 39 %P 0.06  
 CAN-GEV Aug\*20 99%Rel CONF 7  
**MS GOLD-N-OAKS MAYBALINE-ET PB**  
 HOUSAF69118100 B&W ET B:04 Feb 2010

**LONELYMAPLE BELLTON MONT SASHA PB**

HOCANF12192527 B&W B:30 Jan 2016  
 GP-84-2YR-CAN  
 MS:85 (FA:6 RAH:8 RAW:7) F&L:84 DS:83 RP:85  
 CAN-EBV Aug\*20 56%Rel LPI 2786/47%  
 KG M 639/67% F 34/74% %F 0.09 PRO\$  
 MR 101 P 26/73% %P-0.04 1440  
 CAN-EBV Aug\*20 44%Rel CONF 6/82%  
 MS 7 F&L 7 DS -2 RP 1  
 02-04 305 9249 348 3.8 312 3.4  
 355 10298 395 3.8 354 3.4  
 BCA 231 234 244  
 1 LACT: 10298 395 3.8 354 3.4 KG  
 Avg BCA: M231(28) F234(14) P244(30)

**VIEW-HOME MONTEREY-ET PB**  
 HOUSAM69087180 B&W \*A1A1\*CDF\*CVF\*BYF\*BLF\*  
 CAN-GEV Aug\*20 99%Rel GLPI 2771/98%  
 KG M 338 F 48 %F 0.31 P 35 %P 0.20  
 CAN-GEV Aug\*20 99%Rel CONF 2

**BELLTON LONELYMAPLE CF STARLEE PB**

HOCANF11358312 B&W B:05 Jun 2011  
 VG-85-3YR-CAN 2\*(10/0)  
 03-04 305 11605 477 4.1 362 3.1  
 BCA 244 268 237  
 04-07 305 11942 473 4.0 366 3.1  
 BCA 231 248 226  
 05-11 305 11928 461 3.9 364 3.1  
 BCA 234 247 229  
 07-02 305 13921 541 3.9 418 3.0  
 365 15722 612 3.9 477 3.0  
 BCA 275 288 261  
 5 LACT: 67391 2709 4.0 2112 3.1 KG  
 Avg BCA: M236(39) F249(45) P227(29)  
 Progeny Data: 1EX 0VG 1GP 0G 0F  
 2 DAUS ME AVG: 11380 478 4.2 367 3.2  
 AVG BCA: M215 F245 P222

**LONELYMAPLE EXPANDER MARTINA**

HOCANF12974038 B&W B:02 Apr 2018  
 CAN-PA Aug\*20 41%Rel PA LPI 2428/37%  
 KG M 533/61% F-1/28% %F-0.17 PRO\$  
 MR 101 P 13/50% %P-0.04 553  
 CAN-PA Aug\*20 37%Rel CONF 4/64%  
 MS 4 F&L 1 DS -1 RP 9

4th-10th Maternal Dam  
 WESTKAL PRELUDE MARILYN VG-85-5YR-CAN  
 WESTKAL INSPIRATION MAY EX3E-CAN 19\*  
 BOND HAVEN LANDMARK MAY B VG-85-5YR-CAN 4\*  
 BOND HAVEN TELSTAR MAY B VG-86-5YR-CAN 3\*  
 BOND HAVEN MAPLE MAY VG 3\*  
 PUCCINI MAY EDDA EX-CAN 9\*  
 P H MAY PLUTO REFLECTION VG-CAN

Consigned By:  
 LONELYMAPLE HOLSTEINS  
 Tel: 902-671-2634 Fax: 902-671-2009

**Due Sept. 1st, 2020 to Angus**

**STANTONS EXPANDER-ET PB**

HO840M3128769229 B&W \*POF\*A1A1\*CVF\*RDF\*BY  
 VG-85-2YR-CAN  
 F&L:84 DS:85 RP:89  
 CAN-GEV Aug\*20 99%Rel GLPI 2712/96%  
 KG M 1107/68% F-5/9% %F-0.39 PRO\$  
 MR 105 P 28/41% %P-0.07 1195  
 CAN-GEV Aug\*20 98%Rel CONF 8/92%  
 MS 10 F&L 4 DS -2 RP 11  
 Progeny Data: 1776 Daus: 81.00% GP+  
 0EX 287VG 1155GP 324 G 10F  
 1992 DAUS ME AVG: 12847 491 3.8 414 3.2  
 AVG BCA: M243 F252 P250

**STANTONS HIGH OCTANE PB**  
 HOCANM11696704 B&W \*A1A2\*CVF\*BYF\*BLF\*DPF\*  
 EX-93-3YR-CAN ST17  
 CAN-GEV Aug\*20 99%Rel GLPI 2942/98%  
 KG M 1507 F 25 %F-0.27 P 31 %P-0.15  
 CAN-GEV Aug\*20 99%Rel CONF 10  
**STANTONS UNO ENYA PB**  
 HOCANF11537511 B&W ET B:01 Sep 2012  
 VG-86-2YR-CAN 17\*(3/82)  
 02-00 305 12663 492 3.9 412 3.3  
 365 14912 582 3.9 487 3.3  
 BCA 322 335 327  
 2 LACT: 39172 1542 3.9 1294 3.3 KG

**DE-SU BKM MCCUTCHEN 1174-ET PB**  
 HOUSAM69990138 B&W \*POF\*A1A2\*CDF\*CVF\*RDF\*  
 EX-93-4YR-USA ST15  
**MS CHASSITY OBS CLAIRE-ET PB**  
 HOUSAF141008075 B&W ET B:18 Dec 2010  
 VG-87-2YR-CAN 24\*(0/121)  
**AMIGHETTI NUMERO UNO ET PB**  
 HOITAM17990915143 B&W \*POF\*A1A2\*CVF\*RDF\*B  
 EX-90-3YR-HUN ST15  
**STANTONS SUPER ELDA PB**  
 HOCANF11084001 B&W ET B:25 Aug 2010  
 GP-83-2YR-CAN 13\*(0/65)

**MARBRI GOLDWYN MARLENE PB**

HOCANF11851394 B&W ET B:14 Sep 2013  
 GP-82-2YR-CAN  
 MS:84 (FA:8 RAH:6 RAW:4) F&L:76 DS:85 RP:84  
 CAN-EBV Aug\*20 65%Rel LPI 2170/52%  
 KG M-41/30% F 4/35% %F 0.06 PRO\$  
 MR 98 P-1/26% %P-0.01 -5.9  
 CAN-EBV Aug\*20 50%Rel CONF-1/17%  
 MS -1 F&L -3 DS 0 RP 8  
 02-07 300 8311 311 3.7 270 3.3  
 BCA 199 201 203  
 03-07 292 9081 328 3.6 289 3.2  
 BCA 192 189 192  
 04-06 305 11262 423 3.8 355 3.2  
 349 12308 479 3.9 399 3.2  
 BCA 225 230 226  
 05-07 282 11148 460 4.1 351 3.2  
 BCA 216 242 218  
 4 LACT: 40848 1578 3.9 1309 3.2 KG  
 Avg BCA: M208(1) F216(-7) P210(0)  
 Progeny Data: 0EX 0VG 1GP 0G 0F  
 1 DAUS ME AVG: 11115 457 4.1 339 3.1  
 AVG BCA: M210 F234 P205

**BRAEDALE GOLDWYN PB**  
 HOCANM10705608 B&W \*A1A2\*CDC\*CVF\*BYF\*BLF  
 GP-84-8YR-CAN GM12 EXTRA05  
 CAN-GEV Aug\*20 99%Rel GLPI 2568/99%  
 KG M-340 F 17 %F 0.27 P 3 %P 0.13  
 CAN-GEV Aug\*20 99%Rel CONF 5  
**VANHOLM LHEROS MARILYN PB**  
 HOCANF8810859 B&W ET B:31 Jul 2004  
 EX-92-4E-CAN 7\*(0/37)  
 03-04 305 11788 442 3.7 352 3.0  
 BCA 244 248 229  
 04-05 298 12059 459 3.8 373 3.1  
 BCA 230 236 226  
 05-07 305 15411 584 3.8 447 2.9  
 360 17237 678 3.9 523 3.0  
 BCA 293 303 273  
 08-04 305 14378 513 3.6 410 2.9  
 BCA 261 255 241  
 6 LACT: 91202 3563 3.9 2836 3.1 KG  
 Avg BCA: M240(28) F245(28) P228(16)  
 Progeny Data: 1EX 15VG 7GP 1G 0F  
 20 DAUS ME AVG: 12121 451 3.7 379 3.1  
 AVG BCA: M229 F231 P229

**SHOREMAR JAMES PB**  
 HOCANM5902195 B&W \*A1A1\*CVF\*BLF  
 GP-81-2YR-CAN EXTRA98  
**BRAEDALE BALER TWINE PB**  
 HOCANF6860888 B&W \*BLF ETM B:08 Nov 1997  
 VG-86-2YR-CAN 34\*(27/146)  
**COMESTAR LHEROS PB**  
 HOCANM6663935 B&W \*A1A2\*CVF\*RDF\*BYF\*BLF ET  
 EX-97-11YR-CAN EXTRA02  
**WESTKAL RUDOLPH MARILYN PB**  
 HOCANF6766834 B&W B:15 Apr 1997  
 VG-88-5YR-CAN 3\*(0/15)  
 03-09 305 11524 409 3.5 375 3.3  
 365 12949 472 3.6 432 3.3  
 BCA 236 228 244  
 6 LACT: 85494 2979 3.5 2738 3.2 KG  
 Avg BCA: M228(24) F205(7) P223(17)  
 Progeny Data: 1EX 0VG 3CP 0G 0F  
 4 DAUS ME AVG: 11698 410 3.5 334 2.9  
 AVG BCA: M221 F210 P202



**BELLTON SVB STAR LEE II EX 3E 2\***

6-09 305 11,646 kg 4.8% 3.4% (213-276-231)  
 Deep pedigree from the Star Lulu Family  
**3rd Dam**

**BELLTON SVB STAR LEE II PB**  
 HOCANF9674005 B&W ET B:12 Mar 2009  
 EX-90-3E-CAN 2\*(11/0)  
 06-09 305 11646 555 4.8 391 3.4  
 328 12182 583 4.8 412 3.4  
 BCA 213 276 231  
 6 LACT: 60584 2798 4.6 2048 3.4 KG  
 Avg BCA: M190(9) F235(50) P202(21)  
 Progeny Data: 1EX 3VG 0GP 0G 0F  
 2 DAUS ME AVG: 11274 478 4.2 357 3.2  
 AVG BCA: M213 F245 P216

**LONELYMAPLE ARMY ROSALEEN**

HOCANF12974035 B&W B:27 Mar 2018  
 \*RDC  
 CAN-PA Aug\*20 39%Rel PA LPI 2268/35%  
 KG M-810/5% F-19/12% %F 0.12 PRO\$  
 MR 101 P-14/10% %P 0.11 -3 0  
 CAN-PA Aug\*20 34%Rel CONF 5/74%  
 MS 3 F&L 5 DS 2 RP 6

**Due Sept. 15, 2020 to Angus**

**SIEMERS APPLES ARMY-ET PB**  
 HO840M3134506807 B&W \*A1A1\*RDC\*CDF\*CVF\*BY  
 CAN-GPA Aug\*20 92%Rel GPA LPI 2827/86%  
 KG M 308/30% F 20/29% %F 0.09 PRO\$  
 MR 102 P 71/4% %P-0.01 1240  
 CAN-GEBV Aug\*20 87%Rel CONF 10/96%  
 MS 7 F&L 13 DS 2 RP 8  
 Progeny Data: 111 Daus: 91.00% GP+  
 OEX 25VG 77GP 9G 0F

**STANTONS HIGH OCTANE PB**  
 HOCANM11696704 B&W \*A1A2\*CVF\*BYF\*BLF\*DPF\*  
 EX-93-3YR-CAN ST\*17  
 CAN-GEBV Aug\*20 99%Rel GLPI 2942/98%  
 KG M 1507 F 25 %F-0.27 P 31 %P-0.15  
 CAN-GEBV Aug\*20 99%Rel CONF 10  
**SIEMERS MOGUL APPLE-STAR-ET PB**  
 HO840F3011130010 B&W \*RDC\*BLF\*DPF  
 EX-91-4YR-USA  
 04-03 305 16484 702 4.3 583 3.5  
 358 18498 804 4.3 662 3.6  
 3 LACT: 50925 2356 4.6 1768 3.5 KG

**LONELYMAPLE JET ROSE PB**  
 HOCANF11475948 R&W B:21 Jun 2012  
 VG-85-4YR-CAN  
 MS:87 (FA:8 RAH:7 RAW:7) F&L:84 DS:86 RP:85  
 CAN-EBV Aug\*20 65%Rel LPI 1692/54%  
 KG M-1928/0% F-58/0% %F 0.14 PRO\$  
 MR 99 P-35/1% %P 0.23 -1321  
 CAN-EBV Aug\*20 50%Rel CONF 0/25%  
 MS -1 F&L -4 DS 1 RP 5  
 02-08 305 5844 243 4.2 216 3.7  
 BCA 136 153 159  
 03-07 261 7255 305 4.2 252 3.5  
 BCA 151 172 166  
 04-06 305 9409 356 3.8 323 3.4  
 329 9769 371 3.8 340 3.5  
 BCA 182 187 199  
 05-09 69 2042 83 4.1 71 3.5  
 4 LACT: 25042 1008 4.0 884 3.5 KG  
 Avg BCA: M156(-37) F 171(-33) P 175(-21)  
 Progeny Data: OEX OVG 1GP 0G 0F  
 1 DAUS ME AVG: 9210 404 4.4 337 3.7  
 AVG BCA: M174 F207 P204

**FRADON JET RED PB**  
 HOCANM7825836 R&W \*CVF\*BLF ET  
 GP-83-2YR-CAN  
 CAN-GEBV Aug\*20 98%Rel GLPI 1571/94%  
 KG M-458 F-70 %F-0.48 P-27 %P-0.10  
 CAN-GEBV Aug\*20 95%Rel CONF -2  
**LONELYMAPLE TALENT ROSEANNE PB**  
 HOCANF9665798 R&W B:10 Oct 2007  
 EX-93-5E-CAN  
 04-08 295 9119 366 4.0 319 3.5  
 BCA 186 201 204  
 07-08 303 7663 351 4.6 280 3.7  
 BCA 152 190 176  
 08-10 305 9027 381 4.2 318 3.5  
 BCA 182 208 201  
 10-06 298 9193 395 4.3 330 3.6  
 BCA 183 216 212  
 8 LACT: 63231 2777 4.4 2255 3.6 KG  
 Avg BCA: M155(-34) F 185(-10) P 174(-16)  
 Progeny Data: OEX 4VG 1GP 0G 0F  
 5 DAUS ME AVG: 8892 369 4.1 306 3.4  
 AVG BCA: M168 F189 P185

Consigned By:  
 LONELYMAPLE HOLSTEINS  
 Tel: 902-671-2634 Fax: 902-671-2009



**LONELYMAPLE TALENT ROSEANNE**  
**EX-93 5E**

8 lacts: 63,231 kg 4.4% 3.6%  
 2<sup>nd</sup> Dam

**LONELYMAPLE REDMAN ROSEANNE PB**  
 HOCANF9458639 R&W B:20 May 2005  
 GP-83-8YR-CAN 2\*(11/0)  
 03-05 305 7317 278 3.8 251 3.4  
 365 8146 319 3.9 286 3.5  
 BCA 153 154 163  
 7 LACT: 47927 1930 4.0 1695 3.5 KG  
 Avg BCA: M130(-43) F 139(-30) P 144(-27)  
 Progeny Data: 1EX 1VG 1GP 1G 0F  
 2 DAUS ME AVG: 10586 429 4.1 351 3.3  
 AVG BCA: M200 F220 P212

**LONELYMAPLE SEAN CINDERELLA**

HOCANF12974051 B&W B:26 Jul 2018  
 CAN-PA Aug\*20 26%Rel PA LPI 2222/23%  
 KG M-338/17% F-17/13% %F 0.04 PRO\$  
 MR 99 P-3/23% %P 0.07 33  
 CAN-PA Aug\*20 22%Rel CONF 4/64%  
 MS 4 F&L 4 DS 4 RP 0

4th-5th Maternal Dam  
 LONELYMAPLE ENCHANT CINDY VG-86-5YR-CAN 1\*  
 LONELYMAPLE STARBUCK CETA VG-85-5YR-CAN 2\*

Consigned By:  
 LONELYMAPLE HOLSTEINS  
 Tel: 902-671-2634 Fax: 902-671-2009

**Due Nov. 26, 2020 to Angus**

**LONELYMAPLE MONTEREY SEAN PB**  
 HOCANM12192535 B&W ET  
 CAN-PA Aug\*20 46%Rel PA LPI 2561/45%  
 KG M 270/28% F 31/43% %F 0.19 PRO\$  
 MR 100 P 18/26% %P 0.07 964  
 CAN-PA Aug\*20 45%Rel CONF 4/74%  
 MS 5 F&L 2 DS 2 RP -4

**VIEW-HOME MONTEREY-ET PB**  
 HOUSAM69087180 B&W \*A1A1\*CDF\*CVF\*BYF\*BLF\*  
 CAN-GEBV Aug\*20 99%Rel GLPI 2771/98%  
 KG M 338 F 48 %F 0.31 P 35 %P 0.20  
 CAN-GEBV Aug\*20 99%Rel CONF 2

**DE-SU BKM MCCUTCHEN 1174-ET PB**  
 HOUSAM69990138 B&W \*POF\*A1A2\*CDF\*CVF\*RDF\*  
 EX-93-4YR-USA ST\*15  
**PINE-TREE 2149ROBST 4846-ET PB**  
 HOUSAF69804610 B&W B:16 Mar 2011  
 VG-87-7YR-USA 2\*(0/13)

**LONELYMAPLE BRADNICK CINDA PB**  
 HOCANF12192524 B&W B:11 Jan 2016  
 VG-85-2YR-CAN  
 MS:84 (FA:8 RAH:6 RAW:5) F&L:86 DS:87 RP:85  
 CAN-EBV Aug\*20 59%Rel LPI 1841/47%  
 KG M-946/3% F-66/0% %F-0.28 PRO\$  
 MR 97 P-24/4% %P 0.06 -960  
 CAN-EBV Aug\*20 42%Rel CONF 5/74%  
 MS 3 F&L 5 DS 5 RP 3  
 02-06 305 8127 303 3.7 282 3.5  
 329 8694 325 3.7 303 3.5  
 BCA 199 198 215  
 03-09 P266 8972 305 3.4 302 3.4  
 PBCA 180 164 190  
 2 LACT: 16753 597 3.6 572 3.4 KG  
 Avg BCA: M190 F181 P203

**VALLEYVILLE LX SANCHEZ STACY PB**  
 HOCANF10978987 B&W ET B:26 Apr 2010  
 EX-92-3E-CAN 3\*(0/16)  
 08-06 305 15222 568 3.7 434 2.9  
 365 17224 648 3.8 496 2.9  
 BCA 278 281 254  
 5 LACT: 83457 3366 4.0 2618 3.1 KG

**GEN-MARK STMATIC SANCHEZ PB**  
 HOUSAM134422312 B&W \*POF\*A1A2\*CVF\*RDF\*BYF  
 EX-94-6YR-USA ST\*12  
**EASTSIDE LEWISDALE GOLD MABEL PB**  
 HOCANF7808376 B&W ET B:26 Mar 2006  
 VG-89-4YR-CAN 25\*(5/120)

**REGANCREST-GV S BRADNICK-ET PB**  
 HOUSAM66625940 B&W \*POF\*A2A2\*CVF\*RDF\*BYF\*  
 VG-87-2YR-USA ST\*14  
 CAN-GEBV Aug\*20 99%Rel GLPI 2316/98%  
 KG M 667 F-41 %F-0.58 P 2 %P-0.16  
 CAN-GEBV Aug\*20 99%Rel CONF 11

**GEN-MARK STMATIC SANCHEZ PB**  
 HOUSAM134422312 B&W \*POF\*A1A2\*CVF\*RDF\*BYF  
 EX-94-6YR-USA ST\*12  
**REGANCREST BREYA-ET PB**  
 HOUSAF62496852 B&W \*BLF ET B:11 Nov 2005  
 EX-90-7YR-USA GMD DOM 5\*(0/25)

**LONELYMAPLE ASPEN CINDA PB**  
 HOCANF7802167 B&W B:27 Jan 2007  
 VG-88-6YR-CAN  
 03-11 305 8123 334 4.1 272 3.3  
 BCA 163 183 173  
 05-01 305 9324 353 3.8 310 3.3  
 BCA 179 185 191  
 06-07 305 9201 393 4.3 326 3.5  
 314 9376 403 4.3 334 3.6  
 BCA 175 199 196  
 08-11 305 9359 354 3.8 313 3.3  
 BCA 173 180 187  
 6 LACT: 53500 2177 4.1 1822 3.4 KG  
 Avg BCA: M164(-11) F 180(3) P176(1)  
 Progeny Data: OEX 1VG 0GP 0G 0F  
 1 DAUS ME AVG: 10004 353 3.5 334 3.3  
 AVG BCA: M189 F181 P202

**EK-OSEANA ASPEN-ET PB**  
 HOUSAM129854100 B&W \*A1A2\*CVF\*BLF ET  
 EX-91-6YR-CAN ST\*05  
**LONELYMAPLE STONEHAM CINDA PB**  
 HOCANF9458563 B&W B:27 Oct 2002  
 VG-85-4YR-CAN  
 04-02 305 9602 340 3.5 310 3.2  
 350 10550 379 3.6 349 3.3  
 BCA 189 182 194  
 2 LACT: 20088 759 3.8 687 3.4 KG  
 Avg BCA: M182(4) F181(14) P190(18)  
 Progeny Data: OEX 1VG 0GP 0G 0F  
 1 DAUS ME AVG: 8098 328 4.0 265 3.3  
 AVG BCA: M153 F168 P160

**LONELYMAPLE MERRICK CAMILLA**

HOCANF12974050 B&W B:18 Jul 2018  
 CAN-PA Aug\*20 40%Rel PA LPI 2542/36%  
 KG M 306/49% F 40/80% %F 0.25 PRO\$  
 MR 98 P 10/45% %P 0.00 820  
 CAN-PA Aug\*20 35%Rel CONF 5/74%  
 MS 4 F&L 2 DS 6 RP 1

4th-8th Maternal Dam  
 GILLETTE STORM CAPRICE VG-89-4YR-CAN 12\*  
 GILLETTE TAB CHRISTINE VG-87-5YR-CAN 6\*  
 MAEFORD STARBUCK CHRISSEY EX-CAN 17\*  
 MONTMAPLE CHRISTINA EX-CAN 6\*  
 CHEESEBORO MAISIE VG-85-3YR-CAN

Consigned By:  
 LONELYMAPLE HOLSTEINS  
 Tel: 902-671-2634 Fax: 902-671-2009

**Due Nov. 5, 2020 to Angus**

**PEN-COL MERRICK PB**

HOUSAM71647617 B&W \*A2A2\*CVF\*BYF\*BLF\*DPF  
 CAN-GEV Aug\*20 99%Rel GLPI 2748/95%  
 KG M 772/53% F 56/75% %F 0.23 PRO\$  
 MR 97 P 16/23% %P 0.08 1312  
 CAN-GEV Aug\*20 97%Rel CONF 7/89%  
 MS 7 F&L 4 DS 6 RP-2  
 Progeny Data: 905 Daus: 78.00% GP+  
 10EX 188VG 515GP 185G 7F  
 1024 DAUS ME AVG: 12685 507 4.0 399 3.1  
 AVG BCA: M240 F260 P241

**MOUNTFIELD SSI DCY MOGUL-ET PB**

HO840M3006972816 B&W \*POF\*A1A2\*CDF\*CVF\*RD  
 EX-93-7YR-USA EXTRA\*15  
 CAN-GEV Aug\*20 99%Rel GLPI 3000/99%  
 KG M 978 F 80 %F 0.37 P 39 %P 0.06  
 CAN-GEV Aug\*20 99%Rel CONF 7  
**MS GOLD-N-OAKS MAYBALINE-ET PB**  
 HOUSAF69118100 B&W ET B:04 Feb 2010

**COYNE-FARMS DORCY-ET PB**

HOUSAM139005002 B&W \*A1A2\*CDF\*BYC\*CVF\*BLF  
 VG-87-4YR-USA ST\*15  
**MOUNTFIELD MARSH MAXINE-ET PB**  
 HOUSAF62784081 B&W ET B:23 Apr 2006  
 VG-88-2YR-USA DOM  
**LONG-LANGS OMAN OMAN-ET PB**  
 HOUSAM135746776 B&W \*CVF\*BYF\*BLF\*DPF ET  
 VG-85-4YR-USA EXTRA\*12 GM\*10  
**GOLD-N-OAKS S MARBELLA-ET PB**  
 HOUSAF62213305 B&W ET B:03 Sep 2005  
 VG-89-2YR-USA GMD DOM 2\*(0/11)

**LONELYMAPLE CAPTIVAE CARMITA PB**

HOCANF12192522 B&W B:05 Jan 2016  
 VG-85-3YR-CAN  
 MS:85 (FA:7 RAH:7 RAW:5) F&L:83 DS:89 RP:87  
 CAN-EBV Aug\*20 59%Rel LPI 2336/48%  
 KG M-159/25% F 25/63% %F 0.27 PRO\$  
 MR 99 P 4/34% %P 0.08 366  
 CAN-EBV Aug\*20 43%Rel CONF 3/54%  
 MS 1 F&L 0 DS 5 RP 3  
 02-06 298 8242 353 4.3 279 3.4  
 BCA 202 230 213  
 03-07 305 10542 460 4.4 356 3.4  
 355 12006 522 4.4 406 3.4  
 BCA 230 267 237  
 2 LACT: 20248 875 4.3 685 3.4 KG  
 Avg BCA: M216(-7) F249(14) P225(-1)

**STANTONS CAPTIVAE PB**

HOCANM11596152 B&W \*A1A2\*CVF\*BYF\*BLF  
 VG-85-2YR-CAN  
 CAN-GEV Aug\*20 96%Rel GLPI 2537/92%  
 KG M 649 F 27 %F 0.02 P 29 %P 0.06  
 CAN-GEV Aug\*20 93%Rel CONF 4  
**GILLETTE BAXTER CAMILLA PB**  
 HOCANF9907737 B&W ET B:12 Sep 2009  
 EX-90-2E-CAN  
 02-03 305 7139 288 4.0 225 3.2  
 BCA 168 183 167  
 03-07 305 9111 359 3.9 270 3.0  
 BCA 193 208 180  
 04-09 305 10405 411 4.0 328 3.2  
 BCA 211 226 210  
 06-03 305 12603 519 4.1 389 3.1  
 365 14375 593 4.1 452 3.1  
 BCA 232 260 232  
 4 LACT: 48465 1996 4.1 1551 3.2 KG  
 Avg BCA: M201(25) F219(38) P197(20)  
 Progeny Data: 0EX 1VG 0GP 0G 0F  
 1 DAUS ME AVG: 11433 484 4.2 372 3.3  
 AVG BCA: M216 F248 P225

**MOUNTFIELD SSI DCY MOGUL-ET PB**

HO840M3006972816 B&W \*POF\*A1A2\*CDF\*CVF\*RD  
 EX-93-7YR-USA EXTRA\*15  
**MS CHASSITY OBS CLAIRE-ET PB**  
 HOUSAF141008075 B&W ET B:18 Dec 2010  
 VG-87-2YR-CAN 24\*(0/121)  
**EMERALD-ACR-SA T-BAXTER PB**  
 HOUSAM132973942 B&W \*CVF\*BRC\*BYF\*BLF\*DPF  
 EX-91-6YR-CAN EXTRA\*10  
**GILLETTE CHAMPION CAPELING PB**  
 HOCANF8750130 B&W ETM B:03 Jan 2003  
 VG-86-3YR-CAN 8\*(0/41)  
 02-06 305 15861 543 3.4 490 3.1  
 365 18918 661 3.5 592 3.1  
 BCA 388 355 374  
 1 LACT: 26571 951 3.6 863 3.2 KG  
 Avg BCA: M388(145) F 355(122 ) P 374(135 )  
 Progeny Data: 2EX 6VG 10GP 2G 0F  
 20 DAUS ME AVG: 12862 496 3.9 397 3.1  
 AVG BCA: M243 F254 P240

**LONELYMAPLE CHILL CHARLOTTE**

HOCANF12974049 B&W B:16 Jul 2018  
 CAN-PA Aug\*20 40%Rel PA LPI 2341/35%  
 KG M-543/11% F-17/13% %F 0.04 PRO\$  
 MR 103 P-5/20% %P 0.12 100  
 CAN-PA Aug\*20 35%Rel CONF 5/74%  
 MS 2 F&L 5 DS 4 RP 6

**Due Oct. 25, 2020 to Chief sexed**

Consigned By:  
 CHRIS MACKENZIE  
 Tel: 902-671-2634  
 LONELYMAPLE HOLSTEINS  
 Tel: 902-671-2634 Fax: 902-671-2009

**CRASDALE CHILL PB**

HOCANM12260114 B&W \*A1A1\*CDF\*CVF\*BYF\*BLF\*  
 VG-88-3YR-CAN  
 F&L:87 DS:88 RP:90  
 CAN-GEV Aug\*20 93%Rel GLPI 2887/88%  
 KG M-40/17% F 5/16% %F 0.06 PRO\$  
 MR 108 P 14/22% %P 0.14 1290  
 CAN-GEV Aug\*20 88%Rel CONF 9/95%  
 MS 8 F&L 9 DS 2 RP 7  
 Progeny Data: 64 Daus: 90.00% GP+  
 0EX 17VG 41GP 5G 1F  
 84 DAUS ME AVG: 11756 471 4.0 392 3.3  
 AVG BCA: M222 F241 P237

**STANTONS HIGH OCTANE PB**

HOCANM11696704 B&W \*A1A2\*CVF\*BYF\*BLF\*DPF\*  
 EX-93-3YR-CAN ST\*17  
 CAN-GEV Aug\*20 99%Rel GLPI 2942/98%  
 KG M 1507 F 25 %F-0.27 P 31 %P-0.15  
 CAN-GEV Aug\*20 99%Rel CONF 10  
**EDG CLAIRE CLING-ET PB**  
 HOUSAF71494758 B&W ET B:26 May 2012  
 VG-85-2YR-CAN 5\*(0/25)  
 02-00 305 11091 517 4.7 380 3.4  
 365 13122 621 4.7 455 3.5  
 BCA 293 367 314  
 3 LACT: 34175 1590 4.7 1238 3.6 KG

**DE-SU BKM MCCUTCHEN 1174-ET PB**

HOUSAM69990138 B&W \*POF\*A1A2\*CDF\*CVF\*RDF\*  
 EX-93-4YR-USA ST\*15  
**MS CHASSITY OBS CLAIRE-ET PB**  
 HOUSAF141008075 B&W ET B:18 Dec 2010  
 VG-87-2YR-CAN 24\*(0/121)  
**AMIGHETTI NUMERO UNO ET PB**  
 HOITAM17990915143 B&W \*POF\*A1A2\*CVF\*RDF\*B  
 EX-90-3YR-HUN ST\*15  
**PINE-SHELTER CLAIRE WOOD-ET PB**  
 HOUSAF69619061 B&W ET B:04 Sep 2010  
 VG-87-2YR-CAN 4\*(0/20)

**LONELYMAPLE DUPLEX CHANEL 5 PB**

HOCANF11183390 B&W B:28 Sep 2011  
 EX-92-4E-CAN  
 MS:91 (FA:9 RAH:7 RAW:6) F&L:93 DS:92 RP:94  
 CAN-EBV Aug\*20 65%Rel LPI 1761/52%  
 KG M-1047/2% F-39/3% %F 0.01 PRO\$  
 MR 98 P-25/3% %P 0.10 -1097  
 CAN-EBV Aug\*20 52%Rel CONF 0/25%  
 MS -4 F&L 0 DS 5 RP 5  
 04-01 305 9314 369 4.0 311 3.3  
 BCA 182 193 192  
 05-02 305 9951 374 3.8 329 3.3  
 BCA 184 188 195  
 06-09 305 11430 438 3.8 394 3.5  
 339 12246 477 3.9 429 3.5  
 BCA 228 237 248  
 08-00 P290 10672 447 4.2 352 3.3  
 PBCA 196 221 207  
 6 LACT: 58919 2343 4.0 2009 3.4 KG  
 Avg BCA: M186 F196 P198  
 Progeny Data: 0EX 0VG 1GP 0G 0F  
 1 DAUS ME AVG: 10110 349 3.5 316 3.1  
 AVG BCA: M191 F179 P191

**MESLAND DUPLEX-ET PB**

HOESPM9201683779 B&W \*CVF\*BYF\*BLF ET  
 EX-91-4YR-ESP ST\*09  
 CAN-GEV Aug\*20 99%Rel GLPI 1932/99%  
 KG M-238 F-54 %F-0.40 P 3 %P 0.09  
 CAN-GEV Aug\*20 99%Rel CONF 6  
**BUROCO OUTSIDE CHANEL PB**  
 HOCANF8426002 B&W B:04 Jul 2001  
 EX-92-6E-CAN 2\*(9/2)  
 03-03 305 8984 317 3.5 275 3.1  
 BCA 190 179 181  
 07-02 305 11037 398 3.6 342 3.1  
 365 12804 464 3.6 401 3.1  
 BCA 210 203 206  
 08-09 305 10154 392 3.9 317 3.1  
 BCA 196 207 197  
 10-02 305 10016 394 3.9 314 3.1  
 BCA 200 213 199  
 8 LACT: 93261 3590 3.8 3058 3.3 KG  
 Avg BCA: M188(15) F190(27) P189(21)  
 Progeny Data: 3EX 2VG 2GP 0G 0F  
 7 DAUS ME AVG: 8998 371 4.1 294 3.3  
 AVG BCA: M170 F190 P178

**REGANCREST ELTON DURHAM-ET PB**

HOUSAM2250783 B&W \*CVC\*RDF\*BLF ET  
 EX-90-7YR-USA GM  
**HENKESEEN HILLS EMERALD-ET PB**  
 HOUSAF17139448 B&W ET B:15 Mar 1996  
 EX-91-2E-USA GMD DOM 1\*(0/9 )  
**COMESTAR OUTSIDE PB**  
 HOCANM6026421 B&W \*A2A2\*CVF\*BLF ET  
 EX-95-14YR-CAN GM\*12 EXTRA\*98  
**BERTSDALE AEROLINE CHANTEL PB**  
 HOCANF10509196 B&W B:01 Jun 1998  
 EX-CAN  
 05-07 305 12041 450 3.7 387 3.2  
 319 12473 468 3.8 405 3.2  
 BCA 224 227 232  
 6 LACT: 59982 2218 3.7 2006 3.3 KG  
 Avg BCA: M200(-20 ) F 190(-33 ) P 211(-15 )  
 Progeny Data: 1EX 1VG 1GP 0G 0F  
 3 DAUS ME AVG: 8786 363 4.1 281 3.2  
 AVG BCA: M166 F186 P170

**LONELYMAPLE CAPTURE CALLIE**

HOCANF12974056 B&W B:01 Sep 2018  
 CAN-PA Aug\*20 39%Rel PA LPI 2304/35%  
 KG M 31/34% F-17/13% %F-0.15 PRO\$  
 MR 100 P-18/7% %P-0.14 -111  
 CAN-PA Aug\*20 35%Rel CONF 6/82%  
 MS 3 F&L 6 DS 6 RP 3

**Due Oct. 11, 2020 to Cameo Sexed**

Consigned By:  
 LONELYMAPLE HOLSTEINS  
 Tel: 902-671-2634 Fax: 902-671-2009  
 DAVID MCCABE

**BLONDIN ZIMMER CAPTURE PB**  
 HOCANM109506266 B&W \*A2A2\*CVF\*BYF\*BLF\*DPF  
 EX-90-3YR-CAN  
 F&L:89 DS:92 RP:89  
 CAN-GEV Aug\*20 93%Rel GLPI 2586/88%  
 KG M-1051/2% F-28/2% %F 0.11 PRO\$  
 MR 106 P-31/0% %P 0.04 330  
 CAN-REB Aug\*20 89%Rel CONF 10/96%  
 MS 9 F&L 9 DS 4 RP 2  
 Progeny Data: 47 Daus: 95.00% GP+  
 OEX 13VG 32GP 2G 0F  
 59 DAUS ME AVG: 11498 463 4.0 378 3.3  
 AVG BCA: M217 F237 P229

**WALNUTLAWN SOLOMON PB**  
 HOCANM11775998 B&W \*POF\*A2A2\*CVF\*RDF\*BYF\*  
 CAN-GEV Aug\*20 99%Rel GLPI 2653/98%  
 KG M-852 F-14 %F 0.17 P-15 %P 0.12  
 CAN-GEV Aug\*20 99%Rel CONF 12

**EDG CLAIRE CLING-ET PB**  
 HOUSAF71494758 B&W ET B:26 May 2012  
 VG-85-2YR-CAN 5\*(0/25)  
 02-00 305 11091 517 4.7 380 3.4  
 365 13122 621 4.7 455 3.5  
 BCA 293 367 314  
 3 LACT: 34175 1590 4.7 1238 3.6 KG

**VAL-BISSON DOORMAN PB**  
 HOCANM107281711 B&W \*POF\*A2A2\*CDF\*CVF\*RDF  
 EX-90-5YR-CAN ST\*16

**MISTY SPRINGS LAVANGUARD SUE PB**  
 HOCANF9979603 B&W \*BYF ET B:16 Aug 2009  
 VG-89-4YR-CAN 12\*(0/60)

**AMIGHETTI NUMERO UNO ET PB**  
 HOITAM17990915143 B&W \*POF\*A1A2\*CVF\*RDF\*B  
 EX-90-3YR-HUN ST\*15

**PINE-SHELTER CLAIRE WOOD-ET PB**  
 HOUSAF69619061 B&W ET B:04 Sep 2010  
 VG-87-2YR-CAN 4\*(0/20)

**LONELYMAPLE WINDBROOK CALINA PB**  
 HOCANF11851386 B&W B:22 Jun 2013  
 VG-87-5YR-CAN  
 MS:87 (FA:7 RAH:7 RAW:8) F&L:88 DS:93 RP:78  
 CAN-EBV Aug\*20 63%Rel LPI 2075/51%  
 KG M 1114/86% F-6/23% %F-0.42 PRO\$  
 MR 95 P-5/20% %P-0.32 -488  
 CAN-EBV Aug\*20 52%Rel CONF 3/54%  
 MS -2 F&L 4 DS 9 RP 4  
 02-03 305 9262 318 3.4 267 2.9  
 BCA 221 203 199  
 03-08 305 11156 403 3.6 316 2.8  
 BCA 232 228 208  
 05-02 305 15252 534 3.5 440 2.9  
 357 16947 601 3.6 500 3.0  
 BCA 297 277 268  
 06-04 209 8631 289 3.4 259 3.0  
 4 LACT: 52616 1863 3.5 1554 3.0 KG  
 Avg BCA: M250(43) F236(20) P225(16)  
 Progeny Data: OEX 1VG OGP 0G 0F  
 1 DAUS ME AVG: 12227 486 4.0 380 3.1  
 AVG BCA: M231 F249 P230

**GILLETTE WINDBROOK PB**  
 HOCANM7816429 B&W \*A2A2\*CDC\*CVF\*BYF\*BLF\*D  
 EX-97-6YR-CAN EXTRA\*10  
 CAN-GEV Aug\*20 99%Rel GLPI 2545/99%  
 KG M 124 F 29 %F 0.22 P 13 %P 0.08  
 CAN-GEV Aug\*20 99%Rel CONF 8

**LONELYMAPLE MACKINAW STARLITE PB**  
 HOCANF9665831 B&W B:07 Aug 2008  
 GP-83-2YR-CAN 1\*(9/0)  
 02-07 288 6791 222 3.3 172 2.5  
 BCA 160 141 127  
 03-07 305 10678 302 2.8 274 2.6  
 365 12430 361 2.9 323 2.6  
 BCA 223 172 181  
 04-10 286 8177 205 2.5 203 2.5  
 BCA 165 112 129  
 3 LACT: 27873 805 2.9 713 2.6 KG  
 Avg BCA: M183(13) F142(-27) P 146(-22)  
 Progeny Data: 1EX 1VG OGP 0G 0F  
 2 DAUS ME AVG: 11750 429 3.7 336 2.9  
 AVG BCA: M222 F220 P203

**GILLETTE BRILEA F B PB**  
 HOCANM8209524 B&W \*A2A2\*CVF\*BYF\*BLF ET  
 EX-94-8YR-CAN EXTRA\*05

**GILLETTE BLITZ 2ND WIND PB**  
 HOCANF7352248 B&W ET B:03 Jul 2002  
 VG-88-3YR-CAN 74\*(5/365)

**ROCKYMOUNTAIN MACKINAW PB**  
 HOCANM7789693 B&W \*RDC\*CVF\*BYF\*BLF\*DPF  
 F-66-4YR-CAN

**LONELYMAPLE ROYAL JANET PB**  
 HOCANF9458572 B&W B:29 Jan 2003  
 VG-89-5YR-CAN 3\*(15/0)  
 05-06 305 12409 413 3.3 370 3.0  
 365 13589 454 3.3 411 3.0  
 BCA 248 221 231  
 4 LACT: 42687 1443 3.4 1287 3.0 KG  
 Avg BCA: M234(55) F202(37) P214(42)  
 HM. ALL-ATLANTIC SR.3-YR 2006  
 1ST SR.3-YR ATLANTIC SPRING 2006  
 Progeny Data: 2EX 0VG 2GP 0G 0F  
 4 DAUS ME AVG: 10957 357 3.3 308 2.8  
 AVG BCA: M207 F183 P186

**LONELYMAPLE BELLTON LTRUST SKY**

HOCANF12974055 B&W B:23 Aug 2018  
 CAN-PA Aug\*20 41%Rel PA LPI 2881/37%  
 KG M 908/79% F 59/93% %F 0.21 PRO\$  
 MR 102 P 35/85% %P 0.04 1609  
 CAN-PA Aug\*20 36%Rel CONF 6/82%  
 MS 5 F&L 8 DS 0 RP 7

4th-7th Maternal Dam  
 HANOVERHILL STAR LULU ET EX-93-4YR-USA 17\*  
 TORA TRIPLE THREAT LULU EX-96-5YR-USA 11\*  
 ORMSBY LOUGO ALTA EX-90-2E-USA  
 ORMSBY ALTA PRIDE VG-85-10YR-USA

Consigned By:  
 LONELYMAPLE HOLSTEINS  
 Tel: 902-671-2634 Fax: 902-671-2009  
 BELLTON FARMS  
 Tel: 902-897-8769

**Due Oct. 1st 2020 to Artist Sexed**

**COMESTAR LAUTRUST PB**  
 HOCANM107359260 B&W \*A2A2\*CVF\*RDF\*BYF\*BLF  
 VG-87-6YR-CAN EXTRA\*17  
 F&L:85 DS:86 RP:92  
 CAN-GEV Aug\*20 98%Rel GLPI 3123/95%  
 KG M 1501/83% F 81/93% %F 0.19 PRO\$  
 MR 102 P 68/93% %P 0.14 2130  
 CAN-REB Aug\*20 96%Rel CONF 7/89%  
 MS 5 F&L 10 DS 0 RP 8  
 Progeny Data: 1115 Daus: 76.00% GP+  
 7EX 93VG 754GP 255G 6F  
 1526 DAUS ME AVG: 12841 529 4.1 421 3.3  
 AVG BCA: M243 F271 P255

**VA-EARLY-DAWN SUDAN CRI-ET PB**  
 HOUSAM62768990 B&W \*CVF\*BYF\*BLF ET  
 CAN-GEV Aug\*20 99%Rel GLPI 2752/98%  
 KG M 967 F 65 %F 0.24 P 48 %P 0.13  
 CAN-GEV Aug\*20 99%Rel CONF 2

**COMESTAR LAUTAMAI MAN O MAN PB**  
 HOCANF106676836 B&W ET B:20 May 2010  
 VG-87-2YR-CAN 17\*(17/68)  
 02-01 305 15918 676 4.3 537 3.4  
 365 18298 764 4.2 622 3.4  
 BCA 414 473 437  
 2 LACT: 54114 2224 4.1 2015 3.7 KG

**BELLTON LONELYMAPLE CF STARLEE PB**  
 HOCANF11358312 B&W B:05 Jun 2011  
 VG-85-3YR-CAN 2\*(10/0)  
 MS:85 (FA:7 RAH:6 RAW:5) F&L:83 DS:88 RP:85  
 CAN-EBV Aug\*20 66%Rel LPI 2665/52%  
 KG M 316/50% F 38/78% %F 0.23 PRO\$  
 MR 102 P 2/30% %P-0.07 1050  
 CAN-EBV Aug\*20 49%Rel CONF 5/74%  
 MS 4 F&L 7 DS 0 RP 6  
 03-04 305 11605 477 4.1 362 3.1  
 BCA 244 268 237  
 04-07 305 11942 473 4.0 366 3.1  
 BCA 231 248 226  
 05-11 305 11928 461 3.9 364 3.1  
 BCA 234 247 229  
 07-02 305 13921 541 3.9 418 3.0  
 365 15722 612 3.9 477 3.0  
 BCA 275 288 261  
 5 LACT: 67391 2709 4.0 2112 3.1 KG  
 Avg BCA: M236(39) F249(45) P227(29)  
 Progeny Data: 1EX 0VG 1GP 0G 0F  
 2 DAUS ME AVG: 11380 478 4.2 367 3.2  
 AVG BCA: M215 F245 P222

**CRACKHOLM FEVER PB**  
 HOCANM103631566 B&W \*POF\*A1A1\*RDF\*BYF\*BLF  
 EX-95-11YR-CAN ST\*10  
 CAN-GEV Aug\*20 99%Rel GLPI 2668/99%  
 KG M-112 F 14 %F 0.16 P-5 %P-0.01  
 CAN-GEV Aug\*20 99%Rel CONF 6

**BELLTON SVB STAR LEE II PB**  
 HOCANF9674005 B&W ET B:12 Mar 2009  
 EX-90-3E-CAN 2\*(11/0)  
 03-06 305 8849 408 4.6 306 3.5  
 BCA 183 225 197  
 05-09 305 11141 529 4.7 373 3.3  
 BCA 203 262 218  
 06-09 305 11646 555 4.8 391 3.4  
 328 12182 583 4.8 412 3.4  
 BCA 213 276 231  
 07-10 305 10839 452 4.2 352 3.3  
 BCA 200 228 211  
 6 LACT: 60584 2798 4.6 2048 3.4 KG  
 Avg BCA: M190(9) F235(50) P202(21)  
 Progeny Data: 1EX 3VG OGP 0G 0F  
 2 DAUS ME AVG: 11274 478 4.2 357 3.2  
 AVG BCA: M213 F245 P216



**BELLTON SVB STAR LEE II EX 3E 2\***  
 6-09 305 11,646 kg 4,8% 3,4% (213-276-231)  
 Deep pedigree from the Star Lulu Family  
 2nd Dam

**HANOVER-HILL RA STAR LEE-ET PB**  
 HOUSAF15386307 B&W ET B:12 May 1994  
 EX-CAN 28\*(7/133)  
 05-06 305 11678 448 3.8 371 3.2  
 365 12784 498 3.9 414 3.2  
 BCA 214 223 218  
 3 LACT: 31583 1246 3.9 1046 3.3 KG  
 Avg BCA: M195(-2) F204(13) P200(5)  
 Progeny Data: 8EX 33VG 12GP 1G 1F  
 53 DAUS ME AVG: 10374 418 4.0 329 3.2  
 AVG BCA: M196 F214 P199

**FRAHIL FEVER RAYNA**

HOCANF12274271 B&W B:01 Feb 2017  
 VG-85-3YR-CAN  
 MS:86 (FA:6 RAH:7 RAW:6) F&L:85 DS:84 RP:88  
 CAN-EBV Aug\*20 55%Rel LPI 2245/48%  
 KG M-604/9% F-13/16% %F 0.09 PRO\$  
 MR 101 P-22/5% %P-0.02 -5.2  
 CAN-EBV Aug\*20 50%Rel CONF 5/74%  
 MS 2 F&L 5 DS 2 RP 5

02-03 305 7024 266 3.8 227 3.2  
 BCA 175 179 177  
 03-03 P65 8690 289 3.3 250 2.9  
 PBCA 193 173 171  
 2 LACT: 9584 345 3.6 297 3.1 KG  
 Avg BCA: M184 F176 P174

Consigned By:  
 ENSLEY & ANNE CROWE  
 Tel: 902-369-2626 Fax: 902-369-2309  
 4th Maternal Dam  
 HODGDALE LEADERSHIP RAINY VG-87-4YR-CAN 2\*

**Fresh June 1st 2020**

**CRACKHOLM FEVER PB**

HOCANM103631566 B&W \*POF\*A1A1\*RDF\*BYF\*BLF  
 EX-95-11YR-CAN ST\*10  
 F&L:97 DS:92 RP:95  
 CAN-GEV Aug\*20 99%Rel GLPI 2668/99%  
 KG M-112/15% F 14/23% %F 0.16 PRO\$  
 MR 105 P-5/6% %P-0.01 1030  
 CAN-GEV Aug\*20 99%Rel CONF 6/85%  
 MS 3 F&L 9 DS 1 RP 7  
 Progeny Data: 37471 Daus: 80.00% GP+  
 1461EX 9737VG 18787GP 7261G 225F  
 39596 DAUS ME AVG: 11816 468 4.0 373 3.2  
 AVG BCA: M223 F240 P226

**BRAEDALE GOLDWYN PB**

HOCANM10705608 B&W \*A1A2\*CDC\*CVF\*BYF\*BLF  
 GP-84-8YR-CAN GM\*12 EXTRA\*05  
 CAN-GEV Aug\*20 99%Rel GLPI 2568/99%  
 KG M-340 F 17 %F 0.27 P 3 %P 0.13  
 CAN-GEV Aug\*20 99%Rel CONF 5  
**CRACKHOLM EMORY FASHION PB**  
 HOCANF100385034 B&W B:01 Sep 2002  
 EX-92-7YR-CAN 20\*(7/93)  
 07-00 305 15287 636 4.2 443 2.9  
 327 16161 672 4.2 470 2.9  
 BCA 291 324 267  
 3 LACT: 56734 2296 4.0 1773 3.1 KG

**SHOREMAR JAMES PB**

HOCANM5902195 B&W \*A1A1\*CVF\*BLF  
 GP-81-2YR-CAN EXTRA\*98  
**BRAEDALE BALER TWINE PB**  
 HOCANF6860888 B&W \*BLF ETM B:08 Nov 1997  
 VG-86-2YR-CAN 34\*(27/146)  
**FUSTEAD EMORY BLITZ-ET PB**  
 HOUSAM17013604 B&W \*A2A2\*CVF\*BLF ET  
 EX-95-12YR-USA EXTRA\*04 GM  
**CRACKHOLM KARMA DESIGN PB**  
 HOCANF10559778 B&W ET B:29 Oct 1998  
 VG-86-4YR-CAN 4\*(11/9)

**HI CALIBRE JASPER RAIN PB**

HOCANF10823259 B&W ET B:03 Dec 2009  
 EX-90-7YR-CAN  
 MS:90 (FA:7 RAH:7 RAW:6) F&L:90 DS:92 RP:85  
 CAN-EBV Aug\*20 65%Rel LPI 2028/51%  
 KG M-778/5% F-2/27% %F 0.25 PRO\$  
 MR 98 P-23/4% %P 0.02 -563  
 CAN-EBV Aug\*20 46%Rel CONF 2/44%  
 MS 0 F&L -1 DS 6 RP -1  
 02-06 305 7846 323 4.1 247 3.2  
 BCA 191 211 189  
 04-05 305 9586 392 4.1 296 3.1  
 BCA 195 217 191  
 05-06 305 9945 384 3.9 295 3.0  
 BCA 199 208 187  
 07-01 305 11101 449 4.0 345 3.1  
 365 12311 501 4.1 393 3.2  
 BCA 205 226 205  
 5 LACT: 51704 2097 4.1 2059 3.2 KG  
 Avg BCA: M196(12) F212(33) P192(15)  
 Progeny Data: OEX 1VG OGP 0G 0F  
 1 DAUS ME AVG: 9739 344 3.5 288 3.0  
 AVG BCA: M184 F176 P174

**WILCOXVIEW JASPER-ET PB**

HOUSAM128620869 B&W \*CVF\*BLF ET MB  
 VG-85-4YR-CAN ST\*04  
 CAN-GEV Aug\*20 99%Rel GLPI 1853/99%  
 KG M-1320 F-17 %F 0.32 P-51 %P-0.06  
 CAN-GEV Aug\*20 99%Rel CONF 4  
**HODGDALE DUNDEE RAINIA PB**  
 HOCANF101615412 B&W B:01 Jun 2003  
 EX-90-5YR-CAN 2\*(0/10)  
 02-03 305 9571 349 3.6 328 3.4  
 BCA 234 228 250  
 04-07 305 12952 408 3.2 420 3.2  
 365 14319 469 3.3 473 3.3  
 BCA 250 214 259  
 4 LACT: 42049 1517 3.6 1446 3.4 KG  
 Avg BCA: M242(39) F221(18) P255(44)  
 RES. ALL-ATLANTIC SUM.1-YR 2004  
 RES. ALL-ATLANTIC 4-H SUM.1-YR 2004  
 2ND 5-YR ATLANTIC SPRING 2008  
 3RD 5-YR ATLANTIC SUMMER 2008  
 RES. INT. CHAMP ATLANTIC SPRING 2006  
 2ND JR. 3-YR ATLANTIC SPRING 2006  
 Progeny Data: 1EX 3VG 1GP 1G 0F  
 4 DAUS ME AVG: 10110 404 4.0 321 3.2  
 AVG BCA: M191 F207 P194

**COMESTAR LEE PB**

HOCANM5757117 B&W \*A1A2\*CVF\*BLF ET  
 EX-CAN EXTRA\*97  
**WILCOXVIEW BELLWOOD JASMINE PB**  
 HOUSAF17290619 B&W B:04 May 1996  
 VG-87-2YR-USA GMD DOM 1\*(0/8)  
**REGANCREST DUNDEE-ET PB**  
 HOUSAM127640114 B&W \*CVF\*BYF\*BLF ET  
 EX-95-6YR-USA ST\*04  
**HODGDALE RUDOLPH RAIN PB**  
 HOCANF9099454 B&W B:01 Dec 1998  
 VG-86-3YR-CAN 3\*(15/0)  
 04-05 305 10624 319 3.0 327 3.1  
 309 10713 322 3.0 331 3.1  
 BCA 218 177 211  
 6 LACT: 65103 2097 3.2 1976 3.0 KG  
 Avg BCA: M200(10) F173(21) P189(1)  
 Progeny Data: 1EX 2VG OGP 0G 0F  
 3 DAUS ME AVG: 10692 390 3.7 351 3.3  
 AVG BCA: M202 F200 P212

**QUALITY DOORMAN KASSY**

HOCANF13529306 B&W B:08 Mar 2020  
 CAN-PA Aug\*20 38%Rel PA LPI 2620/37%  
 KG M-297/19% F 4/35% %F 0.14 PRO\$  
 MR 103 P 7/39% %P 0.15 640  
 CAN-PA Aug\*20 36%Rel CONF 8/93%  
 MS 7 F&L 6 DS 8 RP 2

Consigned By:  
 QUALITY HOLSTEINS  
 Tel: 905-851-3892 Fax: 905-856-7509  
 ELMER WEEKS  
 Tel: 902-886-2152

T & L CATTLE LTD  
 Tel: 604-819-2879 Fax: 604-794-3678  
 AUTUMN LANE HOLSTEINS  
 Tel: 250-710-0182

**VAL-BISSON DOORMAN PB**

HOCANM107281711 B&W \*POF\*A2A2\*CDF\*CVF\*RDF  
 EX-90-5YR-CAN ST\*16  
 F&L:90 DS:92 RP:86  
 CAN-GEV Aug\*20 99%Rel GLPI 2974/99%  
 KG M-154/14% F 30/41% %F 0.32 PRO\$  
 MR 106 P 28/41% %P 0.28 1434  
 CAN-GEV Aug\*20 99%Rel CONF 11/98%  
 MS 10 F&L 8 DS 11 RP 1  
 Progeny Data: 13131 Daus: 88.00% GP+  
 578EX 4886VG 6180GP 1461G 26F  
 14002 DAUS ME AVG: 12224 501 4.1 407 3.3  
 AVG BCA: M231 F257 P246

**DE-SU 521 BOOKEM-ET PB**

HOUSAM66636657 B&W \*POF\*A2A2\*CVF\*RDF\*BYF\*  
 EX-90-8YR-USA  
 CAN-GEV Aug\*20 99%Rel GLPI 2786/99%  
 KG M 1182 F 32 %F-0.11 P 52 %P 0.10  
 CAN-GEV Aug\*20 99%Rel CONF 2  
**VAL-BISSON SHOTTLE IMELDA PB**  
 HOCANF106173432 B&W \*CVF\*BYF\*BLF\*DPF ET  
 EX-91-6YR-CAN EX-94-7YR-USA 9\*(4/41)  
 04-03 305 15535 578 3.7 549 3.5  
 365 18373 703 3.8 660 3.6  
 BCA 304 307 343  
 3 LACT: 41750 1774 4.2 1557 3.7 KG

**VALE-O-SKENE GOLDWYN KANSAS PB**

HOCANF12960404 B&W ET B:01 Oct 2017  
 CAN-EBV Aug\*20 51%Rel PA LPI 2265/48%  
 KG M-441/14% F-21/10% %F-0.03 PRO\$  
 MR 100 P-14/10% %P 0.01 -168  
 CAN-PA Aug\*20 45%Rel CONF 5/74%  
 MS 4 F&L 4 DS 5 RP 2  
 02-05 P156 9680 352 3.6 282 2.9  
 PBCA 233 229 214  
 1 LACT: 5408 193 3.6 154 2.8 KG  
 Avg BCA: M233 F229 P214

**BRAEDALE GOLDWYN PB**

HOCANM10705608 B&W \*A1A2\*CDC\*CVF\*BYF\*BLF  
 GP-84-8YR-CAN GM\*12 EXTRA\*05  
 CAN-GEV Aug\*20 99%Rel GLPI 2568/99%  
 KG M-340 F 17 %F 0.27 P 3 %P 0.13  
 CAN-GEV Aug\*20 99%Rel CONF 5  
**TINY ACRES DUNDEE KATHLEEN PB**  
 HOCANF8965013 B&W \*CVF\*BYF\*BLF  
 EX-92-2E-CAN  
 02-01 305 11662 400 3.4 360 3.1  
 342 12543 434 3.5 395 3.1  
 BCA 302 276 288  
 04-11 305 15201 466 3.1 461 3.0  
 BCA 307 255 294  
 4 LACT: 62784 2085 3.3 1991 3.2 KG  
 Avg BCA: M266(38) F233(5) P254(26)  
 NOM. ALL-ONTARIO JR.3-YR 2010  
 NOM. ALL-ONTARIO JR.2-YR 2009  
 HM. GRAND ONTARIO SUMMER 2008  
 RES. GRAND & 1ST 4-YR LINDSAY EX. 2011  
 1ST MATURE COW LINDSAY EX. 2014  
 Progeny Data: 1EX 6VG 1GP 0G 0F  
 13 DAUS ME AVG: 10268 359 3.5 321 3.1  
 AVG BCA: M194 F184 P194



**VALE-O-SKENE GOLDWYN KARMILLA  
 VG-87 2YR**

Res. All-Ontario Milking Yr1g 2016  
 H.M. All-Ontario Sr. 2-Yr-Old 2017  
**Full Sister to the Dam**

**FLOYDHOLM OUTSIDE KATHLEEN PB**

HOCANF7359940 B&W B:07 Sep 2003  
 VG-89-4YR-CAN  
 03-09 305 11059 423 3.8 317 2.9  
 315 11261 432 3.8 324 2.9  
 BCA 236 245 210  
 3 LACT: 19099 731 3.8 561 2.9 KG  
 Avg BCA: M204(7) F210(6) P187(-7)  
 Progeny Data: 1EX 0VG 0GP 0G 0F  
 1 DAUS ME AVG: 15614 498 3.2 465 3.0  
 AVG BCA: M295 F255 P281

**EASTRIVER KD BRAVA 649**

HOCANF13070561 B&W ET B:14 Dec 2018  
 CAN-PA Aug\*20 44%Rel PA LPI 2897/42%  
 KG M 483/59% F 38/78% %F 0.18 PRO\$  
 MR 101 P 31/80% %P 0.12 1328  
 CAN-PA Aug\*20 42%Rel CONF7/88%  
 MS 6 F&L 6 DS 6 RP 3

**Bred April 24 to Unstopabull (Sexed semen)**

4th-11th Maternal Dam  
 REGANCREST BREYA-ET EX-90-7YR-USA 5\*  
 REGANCREST-PR BARBIE-ET EX-92-7YR-USA 6\*  
 REGANCREST JUROR BRINA-ET EX-92-4YR-USA  
 REGANCREST AEROSTAR BERT-ET EX-90-5YR-USA  
 REGANCREST MARK CHAIRMAN BEA EX-91-2E-USA  
 REGANCREST BOARD CHAIRMAN BEA EX-90-6YR-USA  
 REGANCREST APACHE STANDOUT BEA VG-86-7YR-USA  
 REGANCREST STANDOUT BERTRAND VG-85-USA

Consigned By:  
 EAST RIVER FARMS  
 Tel: 902-393-1294



**EASTRIVER ARMANI BRAVA 234**  
**EX-91 (MS:94)**

4-03 365 14,713 kg 4.6% 3.5% (267-325-290) >

2<sup>nd</sup> 4-Yr-Old Oxford 2019

**Mat. Sister to the Dam**

**REGANCREST MB BREYELL-ET PB**  
 HOUSAF63606863 B&W \*RDC ET B:03 Dec 2007  
 VG-87-2YR-CAN 4\*(0/20)  
 02-03 305 12660 389 3.1 385 3.0  
 365 14459 451 3.1 450 3.1  
 BCA 312 259 298  
 3 LACT: 30925 1032 3.3 972 3.1 KG  
 Avg BCA: M312 F259(0) P298  
 Progeny Data: 1EX 6VG 0GP 1G 0F  
 8 DAUS ME AVG: 13127 463 3.5 390 3.0  
 AVG BCA: M248 F237 P236

**WOODCREST KING DOC PB**  
 HO840M3132417775 B&W \*POF\*A1A2\*CDF\*CVF\*RD  
 VG-88-1YR-USA  
 CAN-GEV Aug\*20 92%Rel GLPI 3175/87%  
 KG M 1420/80% F 63/81% %F 0.09 PRO\$  
 MR 99 P 58/86% %P 0.09 2027  
 CAN-GEV Aug\*20 87%Rel CONF 10/96%  
 MS 9 F&L 7 DS 9 RP 3  
 Progeny Data: 103 Daus: 88.00% GP+  
 0EX 16VG 75GP 12G 0F  
 112 DAUS ME AVG: 13974 563 4.0 455 3.3  
 AVG BCA: M264 F288 P275

**MORNINGVIEW MCC KINGBOY-ET PB**  
 HOUSAM72044077 B&W \*POF\*A2A2\*CDF\*CVF\*PDF\*  
 EX-92-4YR-USA ST\*17  
 CAN-GEV Aug\*20 99%Rel GLPI 2947/98%  
 KG M 1303 F 31 %F-0.16 P 39 %P-0.03  
 CAN-GEV Aug\*20 99%Rel CONF 9

**WCD-ZBW MACK DADDY-ET**  
 HO840F3012506777 ET B:29 Oct 2013  
 VG-88-3YR-USA  
 03-01 305 15522 503 3.2 519 3.3  
 2 LACT: 35748 1145 3.2 1221 3.4 KG

**EASTRIVER LP BRAVA130 PB**  
 HOCANF11623710 B&W \*POF\*RDC\*BLF\*DPF ET  
 EX-94-3E-CAN  
 MS:95 (FA:8 RAH:7 RAW:8) F&L:93 DS:95 RP:92  
 CAN-GEV Aug\*20 83%Rel GLPI 2646/79%  
 KG M-454/13% F 13/47% %F 0.28 PRO\$  
 MR 102 P 3/32% %P 0.16 709  
 CAN-GEV Aug\*20 80%Rel CONF 5/74%  
 MS 4 F&L 6 DS 2 RP 3  
 03-01 305 10918 468 4.3 373 3.4  
 BCA 243 284 261  
 04-02 305 12677 526 4.2 426 3.4  
 BCA 258 291 275  
 06-00 305 12829 496 3.9 420 3.3  
 BCA 242 256 256  
 07-03 P66 14408 590 4.1 495 3.4  
 PBCA 285 317 311  
 4 LACT: 46065 1951 4.2 1573 3.4 KG  
 Avg BCA: M257 F287 P276  
 2ND MATURE COW RICHMOND 2019  
 Progeny Data: 0EX 1VG 2GP 0G 0F  
 3 DAUS ME AVG: 10427 429 4.1 327 3.1  
 AVG BCA: M197 F220 P198

**TIGER-LILY LADD P-RED-ET PB**  
 HOUSAM69405976 R&W \*POC\*A1A2\*BYF ET  
 CAN-GEV Aug\*20 99%Rel GLPI 2624/97%  
 KG M-1060 F-3 %F 0.35 P 0 %P 0.31  
 CAN-GEV Aug\*20 97%Rel CONF 6

**LOOKOUT PESCE A BRAVA PB**  
 HOCANF105973429 B&W \*RDC ET B:07 Oct 2009  
 VG-88-4YR-CAN 7\*(0/35)  
 02-01 305 10980 488 4.4 350 3.2  
 365 13179 570 4.3 421 3.2  
 BCA 267 321 267  
 1 LACT: 14026 603 4.3 452 3.2 KG  
 Avg BCA: M267 F321(0) P267  
 Progeny Data: 2EX 7VG 3GP 0G 0F  
 11 DAUS ME AVG: 12174 515 4.2 397 3.3  
 AVG BCA: M230 F264 P240

**SUGAR & SPICE MG VALORUM ET**  
**JE840F3143018459 - PUREBRED**

**BORN:** June 12, 2017  
**BREEDER:** Stiles & Riggs Inc, Berryville, VA USA  
**OWNER:** Stiles & Riggs Inc, Berryville, VA USA

**Bred Feb 20, 2020 sexed Engineer**

Sire :  
**RIVER VALLEY MAGIC GENIE-ET**  
 JE840M3013097991  
 CAN-GEV:(08/20)+204M,+38F,+0.37%+18P,+0.14% RPT.82%  
 CAN-ETA:(08/20)+12 FC.72% RPT.99 RK,+1860 GLPI,+1723 PRO\$  
 MR :103, Inbr.Coeff. +3.47%, R-Value: +13%  
 27 prog class 11 VG, 13 GP, 3 G, GP+89%

**HAWARDEN IMPULS PREMIER**  
 JEUSAM 67107510  
 CAN-GEV:(08/20)+195M,+47F,+0.50%+29P,+0.29% RPT.99%  
 CAN-ETA:(08/20)+8 FC.97% RPT.95 RK,+1930 GLPI,+1957 PRO\$  
 MR :104, Inbr.Coeff. +0.32%, R-Value: +13%

**CLAESSIC FIELDS VINDICAT GENIE**  
 JECANF 9524222  
 2 prog class 1 EX, 1 G, GP+50%  
 2ND SENIOR 3 YR OLD, WORLD DAIRY EXPO 2010

Dam:  
**ARTHUSA TEQUILA VELVETEEN - EX 90 (5-6)**  
 JEUSAF 117341911 Rump: N/A, MS: N/A, F&L: N/A, DS: N/A  
 1 110 305 5536 349 6.30 225 4.06(NA NA NA)  
 4 1 247 5741 357 6.22 254 4.42(NA NA NA)  
 5 2 190 4600 283 6.15 177 3.85(NA NA NA)  
 3 LACT: 15877M, 989F, 6.23% 656P, 4.13%  
 GMACE:(08/20)-1266M,-40F,+0.40% -34P,+0.23% RPT.65%  
 CAN-ETA:(08/20)+8(MACE) FC.58% RPT.95 RK,+1007(MACE) GLPI,-684 PRO\$  
 MR :94(MACE), Inbr.Coeff. +5.47%, R-Value: +9%  
 1 prog class 1 EX, GP+100%

**TOWER VUE PRIME TEQUILA-ET**  
 JEUSAM 114816452  
 CAN-GEV:(08/20)-894M,-20F,+0.40% -25P,+0.14% RPT.99%  
 CAN-ETA:(08/20)+13 FC.97% RPT.99 RK,+1149 GLPI,-201 PRO\$  
 MR :93, Inbr.Coeff. +2.15%, R-Value: +9%

**ARETHUSA SOCRATES VELVET - 3EX 93 (7-6)**  
 JEUSAF 116383440  
 3 LACT: 18377M, 1043F, 5.68% 692P, 3.77%  
 3 prog class 1 EX, 2 VG, GP+100%

3RD DAM JEUSAF 115196841 ARETHUSA DELUXE VERONIQUE EX 91 (3-6)  
 4TH DAM 10206465 HURONIA CENTURION VERONICA 20I (UZA 20I) EX 97 (8-9)  
 5TH DAM 604866 GENESIS RENAISSANCE VIVIANNE (PVW 12F) VG 87 (2-1)  
 6TH DAM 578598 GENESIS JUNO VIRGINIA (PVW 9B) SUP-EX 92 (11-0)  
 7TH DAM 497489 SWISSBELL F VERONICA 39M (YXL 39M) SUP-EX (13-10)  
 8TH DAM 468954 SWISSBELL ELLA VIRGINIA EX 91 (4-10)  
 9TH DAM 408799 SWISSBELL VIRGINIA SUP-EX 90 (12-7)  
 10TH DAM 336867 BELMONT JESTER VIRGINIA SUP-EX (10-1)



**HURONIA CENTURION VERONICA EX-97**  
**3X Grand Champion, 2X Res. Grand Champion**  
**& 2X Supreme WDE**  
**4<sup>th</sup> Dam**



#1008

## WEEKSDALE SELECT &amp; INVITATIONAL SALE

## ELEGANCE VIRAL CROWN

JECANF 111053206 - PUREBRED - VG 86 (2-5)

Rump: 87, MS: 86, F&L: 86, DS: 86  
 PA:(08/20)+86M, +43F,+0.52% +10P,+0.08% RPT.38%  
 CAN-ETA:(08/20)+6(PA) FC.30% RPT.87 RK, +1660(PA) LPI, +1315 PROS  
 MR :100(PA), Inbr.Coeff. +5.36%, R-Value: +13%

**BORN:** March 01, 2018  
**BREEDER:** Ferme Elégance, St-Gervais de Bellechasse, QC  
**OWNER:** Weeksdale/F&D Borba/Select Farm/J Gonzalez/Lookout, Breadalbane, PE

Sire :

## BUSHLEA PN VIRAL ET

JEUASM 705410  
 CAN-GEV:(08/20)+547M, +76F,+0.63% +36P,+0.21% RPT.90%  
 CAN-ETA:(08/20)+9 FC.79% RPT.96 RK, +2051 GLPI, +2478 PROS  
 MR :98, Inbr.Coeff. +4.44%, R-Value: +15%  
 67 prog class 22 VG, 38 GP, 7 G, GP+90%

Dam:

## ELEGANCE OLYMPIC CHIPS - VG 88 (5-5)

JECANF 108620229 Rump: 85, MS: 90, F&L: 88, DS: 87  
 2 1 305 6497 344 5.29 234 3.60(251 247 239)  
 3 0 285 7817 441 5.64 309 3.95(262 274 273)  
 4 0 305 7442 405 5.44 285 3.83(227 228 230)  
 5 1 305 8352 419 5.02 318 3.81(240 223 241)  
 6 1 116 7339 339 4.62 274 3.73(206 177 203)(Proj)  
 5 LACT: 33996M, 1796F, 5.28% 1288P, 3.79%  
 AVG. BCA:245M, 243F, 246P -12M -8F -19P  
 CAN-EBV:(08/20)-374M, +10F,+0.41% -17P,-0.04% RPT.62%  
 CAN-ETA:(08/20)+2 FC.40% RPT.52 RK, +1278 LPI, +137 PROS  
 MR :103, Inbr.Coeff. +3.98%, R-Value: +12%  
 2 prog class 2 VG, GP+100%

3RD DAM 104431722 ELEGANCE JAMAICA CURTISSE EX 90 (7-5)  
 4TH DAM 100276071 VIBROS PERIMETER CAMOMILLE -ET VG 87 (4-5)  
 5TH DAM 10028063 GLENBROOK B W CANDACE (BNX 14H) EX 91 (6-3)  
 6TH DAM 584327 GLENBROOK HDL CANDY (BNX 3C) EX 91 (5-4)  
 7TH DAM 569686 N B IMPERIAL AMANDA (BNX 2A) EX 91 (8-0)  
 8TH DAM 547956 N B EPCOT LACEY 2X (F2A 2X) VG 85 (2-3)  
 9TH DAM 526040 N B SILVER B STACY 41S VG 85 (3-2)  
 10TH DAM 492303 N B LAST CHANCE LACY 24L VG 86 (3-2)  
 11TH DAM 470071 N B PEARL'S ROYAL GINIA VG 85 (5-6)

Nominated Junior Calf, All Canadian 2018  
 6th Junior Calf, Royal Agriculture Winter Fair 2018  
 8th Spring Heifer Calf, World Dairy Expo 2018  
 Ire Génisse Junior&Mention Honorable Junior,  
 Jersey Suprême Laitier 2018

## HAWARDEN IMPULS PREMIER

JEUASM 67107510  
 CAN-GEV:(08/20)+195M, +47F,+0.50% +29P,+0.29% RPT.99%  
 CAN-ETA:(08/20)+8 FC.97% RPT.95 RK, +1930 GLPI, +1957 PROS  
 MR :104, Inbr.Coeff. +0.32%, R-Value: +13%

## ARETHUSA ON TIME VOGUE-ET -EX 94 (5-1)

JEUASF 117193004  
 2 0 305 5402 353 6.53 240 4.44(225 274 264)  
 3 0 305 8862 567 6.40 387 4.37(318 373 365)  
 4 9 305 8983 559 6.22 405 4.51(262 301 312)  
 3 LACT: 28387M, 1808F, 6.37% 1306P, 4.60%  
 AVG. BCA:268M, 316F, 314P +30M +83F +72P  
 3 prog class 2 EX, 1 VG, GP+100%  
 2012 Ontario Summer Show - Intermediate Champion  
 2012 Ontario Summer Show - Hon. Mention Grand Champion  
 1ST JUNIOR 2 YR OLD, ROYAL WINTER FAIR 2012  
 HON MENTION INTERMEDIATE CHAMPION, ROYAL WINTER FAIR 2012  
 1ST JR 2 YR OLD, STRATFORD CHAMP. SHOW 2012

## VERJATIN OLYMPIC ET

JECANM 106829779  
 GPA:(08/20)+479M, +27F,+0.05% +7P,-0.14% RPT.73%  
 CAN-ETA:(08/20)+2(PA) FC.61% RPT.61 RK, +1401(PA) GLPI, +850 PROS  
 MR :102(PA), Inbr.Coeff. +8.16%, R-Value: +13%

## ELEGANCE MINISTER CORKY - VG 87 (3-1)

JECANF 107059189  
 2 7 305 6705 357 5.32 252 3.76(235 232 233)  
 1 LACT: 8044M, 447F, 5.56% 313P, 3.89%  
 AVG. BCA:235M, 232F, 233P +18M +22F +4P  
 1 prog class 1 VG, GP+100%  
 3rd FEMELLE 3 ANS JUNIOR - EXPO BBQ BELLECHASSE 2014

Fresh July 15, 2020



## ELEGANCE VIRAL CROWN VG-86 2YR

Nom. All-Canadian Junior Calf 2018

1st Junior Calf

&amp; H.M. Junior Champion Supreme Dairy 2018

She sells



#6933

## INTENSE TIRASAURUS PROUDY

JECANF 111666933 - PUREBRED

PA:(08/20)+504M, +26F,+0.01% +23P,+0.04% RPT.26%  
 CAN-ETA:(08/20)+7(PA) FC.21% RPT.91 RK, +1551(PA) LPI, +1232 PROS  
 MR :99(PA), Inbr.Coeff. +4.94%, R-Value: +13%

**BORN:** June 02, 2020  
**BREEDER:** Ferme Intense Inc, Ste-Brigitte-des-Saults, QC  
**OWNER:** Ferme Intense Inc, Ste-Brigitte-des-Saults, QC

Sire :

## RIVER VALLEY TIRASAURUS ET

JEUASM 75341141  
 GPA:(08/20)+1474M, +62F,-0.19% +59P,+0.02% RPT.65%  
 CAN-ETA:(08/20)+4(PA) FC.54% RPT.76 RK, +1870(PA) GLPI, +2392 PROS  
 MR :103(PA), Inbr.Coeff. +8.08%, R-Value: +15%

## AHLEM AXIS COMANCHE-ET

JEUASM 73409554  
 CAN-GEV:(08/20)+1658M, +59F,-0.34% +60P,-0.06% RPT.89%  
 CAN-ETA:(08/20)+1 FC.74% RPT.52 RK, +1727 GLPI, +2104 PROS  
 MR :104, Inbr.Coeff. +7.41%, R-Value: +16%

## SHOT OF NAT DIMENSION TIRAMISU - VG 87 (2-10)

JEUASF 118392899  
 1 9 289 8064 414 5.13 320 3.97(NA NA NA)  
 2 9 305 7768 408 5.25 315 4.06(NA NA NA)  
 4 0 18 491 28 5.70 20 4.07(NA NA NA)  
 3 LACT: 16323M, 850F, 5.21% 655P, 4.01%

Dam:

## INTENSE GAME CHANGER PROUD ET

JECANF 111226748  
 2 2 71 6649 315 4.74 258 3.88(269 235 274)(Proj)  
 1 LACT: 1699M, 82F, 4.83% 60P, 3.53%  
 PA:(08/20)-467M, -9F,+0.20% -13P,+0.06% RPT.37%  
 CAN-ETA:(08/20)+10(PA) FC.29% RPT.98 RK, +1242(PA) LPI, +129 PROS  
 MR :96(PA), Inbr.Coeff. +3.99%, R-Value: +11%

## PAYNESIDE GAME CHANGER

JECANM 11830110  
 CAN-GEV:(08/20)-896M, -35F,+0.17% -34P,+0.01% RPT.87%  
 CAN-ETA:(08/20)+12 FC.75% RPT.99 RK, +949 GLPI, -703 PROS  
 MR :93, Inbr.Coeff. +7.07%, R-Value: +10%

## LENCREST PREMIER PRINCESS - VG 87 (3-11)

JECANF 108054243  
 2 2 305 5881 366 6.22 248 4.22(237 269 264)  
 2 LACT: 12839M, 689F, 5.37% 508P, 3.96%  
 AVG. BCA:237M, 269F, 264P  
 2 prog class 1 VG, 1 GP, GP+100%

3RD DAM 104862644 LENCREST BELLE'S PRINCESS -ET VG 87 (6-5)  
 4TH DAM 10209243 PIEDMONT DECLLO BELLE (PIJ 5K) EX 94 (5-4)  
 5TH DAM 602088 ROCK ELLA BROOK BELLE ET (MBO 20E) EX 93 (4-11)  
 6TH DAM 575983 DUNCAN BELLE (MBO 72W) EX 93 (5-7)  
 7TH DAM JEUASF 3291909 MMC BELLE EX 90 (5-05)  
 8TH DAM JEUASF 3144645 DENI BELLE 3EX 92 (4-01)  
 9TH DAM JEUASF 2977039 CHOCOLATE BELLE 2EX 90 (4-02)



## INTENSE GAME CHANGER PROUD

2-02 P, 6,649 kg 4.74% 3.88% (269-235-274)

Dam



**PLEASANT NOOK VELOCITY FUSE  
JECANF 12661190 - PUREBRED - VG 86 (3-2)**

Rump: 87, MS: 86, F&L: 87, DS: 85  
1 11 172 3144 143 4.55 108 3.44(129 109 117)  
1 LACT: 3144M, 143F, 4.55% 108P, 3.44%  
AVG. BCA:129M, 109F, 117P -91M -110F -111P  
CAN-EBV:(08/20) -923M, -49F, -0.01% -45P, -0.14% RPT.47%  
CAN-ETA:(08/20) +5 FC, 42% RPT, 80 RK, +874 LPI, -1108 PROS  
MR :102, Inbr.Coeff. +8.78%, R-Value: +12%

**Fresh June 07, 2020**

**BORN:** June 05, 2017  
**BREEDER:** Pleasant Nook Jerseys, Ayr, ON  
**OWNER:** Pleasant Nook Jerseys, Ayr, ON

Sire :

**ARETHUSA JADE VELOCITY-ET**

JEU SAM 117243204  
CAN-GBV:(08/20) -1290M, -53F, +0.21% -59P, -0.13% RPT.97%  
CAN-ETA:(08/20) +7 FC, 91% RPT, 93 RK, +847 GLPI, -985 PROS  
MR :97, Inbr.Coeff. +7.07%, R-Value: +13%  
179 prog class 21 EX, 99 VG, 50 GP, 9 G, GP+95%

**GIPRAT BELLES JADE ET - EX 92 (4-6)**

JECANM 10008436  
CAN-EBV:(08/20) -759M, -13F, +0.38% -25P, +0.06% RPT.99%  
CAN-ETA:(08/20) +5 FC, 97% RPT, 82 RK, +1237 LPI, -194 PROS  
MR :99, Inbr.Coeff. +2.19%, R-Value: +14%

**ARETHUSA RESPONSE VIVID-ET - EX 95-5E (9-6)**

JEU SAF 116023067  
4 1 305 9218 534 5.79 331 3.59(NA NA NA)  
6 0 305 10305 674 6.54 359 3.48(NA NA NA)  
7 4 305 9782 465 4.75 358 3.66(NA NA NA)  
5 LACT: 41110M, 2338F, 5.69% 1450P, 3.53%  
1 prog class 1 EX, GP+100%  
1ST 4 YR OLD, ROYAL WINTER FAIR 2012  
SENIOR CHAMPION, ROYAL WINTER FAIR 2012  
ALL CANADIAN FOUR YEAR OLD 2012  
GRAND CHAMPION - ONTARIO JERSEY SUMMER SHOW 2014  
Grand Champion & 1st MATURE COW - ONTARIO JERSEY SUMMER SHOW 2014  
1ST MATURE COW, ROYAL AGRICULTURAL WINTER FAIR 2014

**BRIDON REMAKE COMERICA -ET - EX 90 (3-3)**

JECANM 8422994  
CAN-GBV:(08/20) -1022M, -24F, +0.41% -39P, +0.01% RPT.99%  
CAN-ETA:(08/20) +7 FC, 98% RPT, 93 RK, +997 GLPI, -1229 PROS  
MR :105, Inbr.Coeff. +4.92%, R-Value: +12%

Dam:

**PLEASANT NOOK BC FANCY PANTS2 ET - VG 85 (2-4)**

JECANF 11950691 Rump: 86, MS: 85, F&L: 85, DS: 85  
1 LACT: 3540M, 196F, 5.54% 136P, 3.84%  
CAN-EBV:(08/20) -858M, -38F, +0.10% -37P, -0.05% RPT.55%  
CAN-ETA:(08/20) +4 FC, 44% RPT, 72 RK, +886 LPI, -1248 PROS  
MR :105, Inbr.Coeff. +7.69%, R-Value: +11%  
1 prog class 1 VG, GP+100%

**PLEASANT NOOK A FIRSTCLASS ET - EX 93-3E (7-5) - 2\***

JECANF 7724793  
5 0 302 8193 332 4.05 299 3.65(237 178 228)  
6 0 305 9193 444 4.83 351 3.82(264 236 266)SA  
7 0 305 8736 372 4.26 326 3.73(242 194 238)  
6 LACT: 47500M, 2237F, 4.71% 1787P, 3.76%  
AVG. BCA:235M, 206F, 232P +4M -18F -2P  
4 prog class 3 EX, 1 VG, GP+100%  
2 STAR BROOD COW, JANUARY 2019  
Silver Award, APRIL 2014

- 3RD DAM 10212834 PLEASANT NOOK SAMBO FROLIC (D8W 16K) SUP-EX 91 (13-0)
- 4TH DAM 578304 PLEASANT NOOK J IMP FLOWER (D8W 10B) EX (3-11)
- 5TH DAM 522814 PLEASANT NOOK D D FLOWER POT (D8W 14S) EX (4-11)
- 6TH DAM 507385 PLEASANT NOOK P S FLOWER (D8W 7P) EX (6-3)
- 7TH DAM 494921 PLEASANT NOOK B S FANNIE (D8W 3M) SUP-EX (11-0)
- 8TH DAM 484537 PLEASANT NOOK M FANCY EX 92 (3-6)
- 9THJ DAM 452060 PLEASANT NOOK S F FRAN SUP-EX 90 (10-3)

**PLEASANT NOOK MUST HAVE VENUE  
JECANF 12661167 - PUREBRED - VG 87 (2-4) Sells Fresh**

Rump: 89, MS: 87, F&L: 86, DS: 87  
PA:(08/20) -993M, -22F, +0.42% -19P, +0.28% RPT.37%  
CAN-ETA:(08/20) +6 FC, 34% RPT, 87 RK, +1240(PA) LPI, -161 PROS  
MR :100(PA), Inbr.Coeff. +7.93%, R-Value: +13%

Reserve Senior 2-Yr-Old, All Ontario Contest 2019  
Honourable Mention Senior 2-Yr-Old, All Canadian Contest 2019  
3rd Senior 2 Yr-Old, Royal Agriculture Winter Fair 2019

**BORN:** September 10, 2016

**BREEDER:** Pleasant Nook Jerseys, Ayr, ON  
**OWNER:** Pleasant Nook Jerseys, Ayr, ON

Sire :

**PLEASANT NOOK WR HG VENUE**

JECANM 11950642  
CAN-GBV:(08/20) -1272M, +2F, +0.98% -19P, +0.44% RPT.83%  
CAN-ETA:(08/20) +4(MACE) FC, 73% RPT, 76 RK, +1306(MACE) GLPI, +37 PROS  
MR :95, Inbr.Coeff. +5.67%, R-Value: +13%  
17 prog class 8 VG, 8 GP, 1 G, GP+94%

**SV JADE HIRED GUN-ET**

JEU SAM 115093063  
CAN-GBV:(08/20) -1051M, -38F, +0.23% -32P, +0.13% RPT.97%  
CAN-ETA:(08/20) +6 FC, 91% RPT, 88 RK, +1161 GLPI, -487 PROS  
MR :100, Inbr.Coeff. +8.56%, R-Value: +10%



**PLEASANT NOOK MUST HAVE VENUE  
VG-86**

H.M. All-Canadian 2019  
3rd Sr. 2-Yr-Old *Royal* 2019  
**She sells**

Dam:

**PLEASANT NOOK LEGACY MAGIC - EX 90 (4-4)**

JECANF 10878919 Rump: 91, MS: 90, F&L: 90, DS: 90  
2 5 305 4746 262 5.52 199 4.19(179 181 199)  
3 3 305 7118 311 4.37 289 4.06(251 199 268)  
4 3 305 7410 343 4.63 299 4.04(242 204 258)  
5 5 288 7216 366 5.07 285 3.95(221 204 230)  
6 5 305 7023 360 5.13 282 4.02(211 199 224)  
7 4 305 6925 330 4.77 286 4.13(212 188 231)  
8 5 303 6706 313 4.67 258 3.85(201 176 205)  
7 LACT: 47617M, 2307F, 4.84% 1917P, 4.03%  
AVG. BCA:217M, 193F, 231P -12M -38F -6P  
CAN-EBV:(08/20) -715M, -47F, -0.15% -19P, +0.12% RPT.66%  
CAN-ETA:(08/20) +5 FC, 44% RPT, 80 RK, +1122 LPI, -567 PROS  
MR :106, Inbr.Coeff. +5.48%, R-Value: +13%  
2 prog class 2 VG, GP+100%  
2ND FOUR YEAR OLD, BRANT-NORFOLK JERSEY PARISH SHOW 2015

**ARETHUSA ON TIME VOGUE-ET - EX 94 (5-1)**

JEU SAF 117193004  
2 0 305 5402 353 6.53 240 4.44(225 274 264)  
3 0 305 8862 567 6.40 387 4.37(318 373 365)  
4 9 305 8983 559 6.22 405 4.51(262 301 312)  
3 LACT: 28387M, 1808F, 6.37% 1306P, 4.60%  
AVG. BCA:268M, 316F, 314P +30M +83F +72P  
3 prog class 2 EX, 1 VG, GP+100%  
2012 Ontario Summer Show - Intermediate Champion  
2012 Ontario Summer Show - Hon. Mention Grand Champion  
1ST JUNIOR 2 YR OLD, ROYAL WINTER FAIR 2012  
HON MENTION INTERMEDIATE CHAMPION, ROYAL WINTER FAIR 2012  
1ST JR 2 YR OLD, STRATFORD CHAMP. SHOW 2012

**HOLLYLANE LILIBET'S LEGACY - VG 85 (3-2)**

JECANM 9240969  
CAN-GBV:(08/20) -316M, +3F, +0.25% +5P, +0.23% RPT.99%  
CAN-ETA:(08/20) +1 FC, 98% RPT, 52 RK, +1501 GLPI, +336 PROS  
MR :107, Inbr.Coeff. +3.84%, R-Value: +16%

**WAY-BON VINDICATION MARGARAT- SUP-EX 92-5E (10-2) - 4\***

JECANF 7508837  
4 11 305 7272 327 4.50 284 3.91(226 186 233)  
6 5 305 8382 421 5.02 324 3.87(234 219 238)  
7 5 305 8954 453 5.06 340 3.80(248 237 248)  
7 LACT: 52748M, 2712F, 5.14% 2091P, 3.96%  
AVG. BCA:216M, 209F, 224P -5M -5F +1P  
7 prog class 3 EX, 4 VG, GP+100%  
6TH 4 YR OLD, ROYAL WINTER FAIR 2009  
3RD SENIOR 3 YR OLD, ROYAL WINTER FAIR 2008  
NOMINATED ALL CANADIAN SENIOR 3 YR OLD 2008  
NOMINATED ALL CANADIAN 4 YR OLD 2009  
2ND MATURE COW, BRANT-NORFOLK 2011

- 3RD DAM 8503568 WAY-BON VISION MISCHIEF (OPZ 18L) EX 90 (5-6)
- 4TH DAM 10204950 PLEASANT NOOK J. IMP MISCHIEF (D8W 27J) EX 90 (5-4)
- 5TH AM 601210 PLEASANT NOOK JUDE'S MARGARITA (D8W 27E) EX 90 (5-2)
- 6TH DAM 564782 PLEASANT NOOK ROYAL MARLENE (D8W 16Z) EX (4-4)
- 7TH DAM 543131 PLEASANT NOOK JUSTIN MABLE (D8W 4W)
- 8TH DAM 504610 PLEASANT NOOK JODYS MARTHA (D8W 26N) EX (6-1)
- 9TH DAM 484553 PLEASANT NOOK M MARLENE EX 91 (3-2)
- 10TH DAM 423258 MONTMAPLE POSING MABEL SUP-EX 90 (10-8)

**PLEASANT NOOK JUMP AROUND  
JECANF 12661189 - PUREBRED**

**Sells Fresh**

1 LACT: 2808M, 153F,5.45% 100P,3.56%  
CAN-EBV:(08/20) -61M, -37F,-0.06% -33P,-0.13% RPT,51%  
CAN-ETA:(08/20) +5(PA) FC,17% RPT,80 RK, +937(PA) LPI, -645 PROS  
MR :98, Inbr.Coeff. +6.62%, R-Value: +11%

**BORN:** May 24, 2017  
**BREEDER:** Pleasant Nook Jerseys, Ayr, ON  
**OWNER:** Pleasant Nook Jerseys, Ayr, ON

**Sire :**

**RAPID BAY INDIANA GENTRY ET**

JECANM 105762718  
PA:(08/20) -726M, -38F,-0.01% -32P,-0.04% RPT,33%  
CAN-ETA:(08/20) +5(PA) FC,30% RPT,82 RK, +931(PA) LPI, -781 PROS  
MR :99(PA), Inbr.Coeff. +7.52%, R-Value: +9%  
92 prog class 9 EX, 55 VG, 26 GP, 2 G, GP+98%

**IMPRESSIVE INDIANA-ET**

JEUSAM 112391117  
PA:(08/20) -921M, -72F,-0.35% -40P,-0.06% RPT,42%  
CAN-ETA:(08/20) +4(PA) FC,39% RPT,76 RK, +747(PA) LPI, -1441 PROS  
MR :97(PA), Inbr.Coeff. +3.42%, R-Value: +8%

**VANDEBERG AMEDEO GORGEOUS - EX 97-3E (8-5) - 15\***

JECANF 8252544  
4 5 305 9435 551 5.84 380 4.03(288 306 306)  
6 1 305 10409 577 5.54 427 4.10(315 322 342)PA  
8 2 305 10557 632 5.99 404 3.83(323 363 326)  
5 LACT: 55661M, 3223F,5.79% 2277P,4.09%  
AVG. BCA:278M, 290F, 288P +62M +83F +66P  
16 prog class 11 EX, 5 VG, GP+100%

GRAND CHAMPION, ROYAL WINTER FAIR 2009  
SUPREME GRAND CHAMPION, ROYAL WINTER FAIR 2009  
ALL CANADIAN MATURE COW 2009  
Supreme Champion, Royal Winter Fair 2007  
1ST MATURE COW, ROYAL WINTER FAIR 2009

**ARETHUSA JADE VELOCITY-ET**

JEUSAM 117243204  
CAN-GEVB:(08/20) -1290M, -53F,+0.21% -59P,-0.13% RPT,97%  
CAN-ETA:(08/20) +7 FC,91% RPT,93 RK, +847 GLPI, -985 PROS  
MR :97, Inbr.Coeff. +7.07%, R-Value: +13%

**PLEASANT NOOK JUMPING JACKS - VG 87 (5-4)**

JECANF 10878926  
3 10 262 6177 305 4.94 225 3.64(205 185 197)  
4 9 305 8130 413 5.08 300 3.69(243 227 236)  
6 1 279 7391 421 5.70 276 3.73(223 233 221)  
5 LACT: 34125M, 1772F,5.19% 1263P,3.70%  
AVG. BCA:215M, 204F, 209P -3M -2F -11P  
2 prog class 1 VG, 1 GP, GP+100%

**Dam:**

**PLEASANT NOOK JUMP THE GUN - GP 83 (2-4)**

JECANF 11950699 Rump: 83, MS: 83, F&L: 82, DS: 83  
1 11 305 4386 252 5.75 171 3.90(0 0 0)  
3 5 264 6412 371 5.79 228 3.56(203 216 190)  
4 4 190 3552 203 5.72 135 3.80(109 113 108)  
3 LACT: 14668M, 850F,5.79% 547P,3.73%  
AVG. BCA:156M, 165F, 149P -92M -81F -92P  
CAN-EBV:(08/20) -1127M, -36F,+0.31% -43P,+0.00% RPT,64%  
CAN-ETA:(08/20) +5 FC,39% RPT,80 RK, +904 LPI, -760 PROS  
MR :98, Inbr.Coeff. +4.64%, R-Value: +13%

- 3RD DAM 10878875 PLEASANT NOOK SIGNATURE JETTA EX 95 (7-11)
- 4TH DAM 8479730 PLEASANT NOOK RAPTOR JETSETT (D8W 11N) VG 88 (4-3)
- 5TH DAM 10202598 PLEASANT NOOK LS SUPER JETTA (D8W 3J) GP 84 (4-7)
- 6TH DAM 598137 ROSALEA MAJOR SUPER JANET (RVS 11E) VG 86 (2-10)
- 7TH DAM 514771 ROSALEA SUPERNATURAL JANET 10R SUP-EX (10-1)
- 8TH DAM 470446 ROSALEA DORIS JANET VG 86 (3-7)
- 9TH DAM 442632 ROSALEA ADVANCER JAN EX 90 (6-2)

**PLEASANT NOOK TVT BRAIN FREEZE  
JECANF 12661196 - PUREBRED - VG 85 (2-3)**

**Fresh May 1st 2020  
Bred at Sale time**

Rump: 85, MS: 84, F&L: 85, DS: 85  
1 LACT: 4806M, 251F,5.22% 179P,3.72%  
AVG. BCA:202M, 195F, 197P -12M -19F -25P  
CAN-EBV:(08/20) -664M, -30F,+0.06% -31P,-0.07% RPT,55%  
CAN-ETA:(08/20) +9 FC,42% RPT,97 RK, +973 LPI, -733 PROS  
MR :99, Inbr.Coeff. +5.12%, R-Value: +11%

**BORN:** June 13, 2017  
**BREEDER:** Pleasant Nook Jerseys, Ayr, ON  
**OWNER:** Pleasant Nook Jerseys, Ayr, ON

**Sire :**

**TOWER VUE PRIME TEQUILA-ET**

JEUSAM 114816452  
CAN-GEVB:(08/20) -894M, -20F,+0.40% -25P,+0.14% RPT,99%  
CAN-ETA:(08/20) +13 FC,97% RPT,99 RK, +1149 GLPI, -201 PROS  
MR :93, Inbr.Coeff. +2.15%, R-Value: +9%  
705 prog class 97 EX, 371 VG, 195 GP, 40 G, 2 F, GP+94%

**GIL-BAR SPARKLER PRIMETIME**

JEUSAM 663520  
PA:(08/20) -1477M, -52F,+0.37% -46P,+0.18% RPT,35%  
CAN-ETA:(08/20) -11(PA) FC,10% RPT,1 RK, +509(PA) LPI, -2146 PROS  
MR :102(PA), Inbr.Coeff. +2.26%, R-Value: +4%

**PLEASANT NOOK SAMBO TEAL - EX 94-6E (7-6)**

JECANF 10202602  
6 LACT: 50746M, 2836F,5.59% 1784P,3.52%  
1 prog class 1 EX, GP+100%

**Dam:**

**PLEASANT NOOK FROZEN FEVER - VG 87 (3-1)**

JECANF 12328361 Rump: 87, MS: 87, F&L: 87, DS: 88  
1 10 305 5846 338 5.78 207 3.54(251 273 235)  
2 9 305 7277 401 5.51 265 3.64(261 266 252)  
3 10 305 7006 392 5.60 239 3.41(233 238 210)  
3 LACT: 20912M, 1179F,5.64% 743P,3.55%  
AVG. BCA:248M, 259F, 232P +28M +36F +2P  
CAN-EBV:(08/20) -297M, -15F,+0.00% -31P,-0.25% RPT,65%  
CAN-ETA:(08/20) +5 FC,44% RPT,80 RK, +989 LPI, -715 PROS  
MR :105, Inbr.Coeff. +5.47%, R-Value: +12%

**BRIDON REMAKE COMERICA -ET- EX 90 (3-3)**

JECANM 8422994  
CAN-GEVB:(08/20) -1022M, -24F,+0.41% -39P,+0.01% RPT,99%  
CAN-ETA:(08/20) +7 FC,98% RPT,93 RK, +997 GLPI, -1229 PROS  
MR :105, Inbr.Coeff. +4.92%, R-Value: +12%

**PLEASANT NOOK ACTION FRISKY - EX 96-4E (8-6)**

JECANF 10878918  
4 4 305 10633 536 5.04 399 3.75(346 317 344)GA  
6 11 305 11087 544 4.91 398 3.59(305 280 288)SA  
8 5 305 11191 502 4.49 391 3.49(343 289 315)  
5 LACT: 65955M, 3102F,4.70% 2457P,3.73%  
AVG. BCA:309M, 267F, 301P +45M +14F +36P  
1 prog class 1 VG, GP+100%  
Nominated Mature Cow, All Canadian Contest 2019  
Nominated Mature Cow, All Ontario Contest 2019  
3rd Mature Cow, Royal Agriculture Winter Fair 2019  
7th 6 Yr-Old & Older, World Dairy Expo 2019  
Silver Award, JANUARY 2019

- 3RD DAM 7724793 PLEASANT NOOK A FIRSTCLASS ET (D8W 3T) EX 93 (7-5)
- 4TH DAM 10212834 PLEASANT NOOK SAMBO FROLIC (D8W 16K) SUP-EX 91 (13-0)
- 5TH DAM 578304 PLEASANT NOOK J IMP FLOWER (D8W 10B) EX (3-11)
- 6TH DAM 522814 PLEASANT NOOK D D FLOWER POT (D8W 14S) EX (4-11)
- 7TH DAM 507385 PLEASANT NOOK P S FLOWER (D8W 7P) EX (6-3)
- 8TH DAM 494921 PLEASANT NOOK B S FANNIE (D8W 3M) SUP-EX (11-0)
- 9TH DAM 484537 PLEASANT NOOK M FANCY EX 92 (3-6)
- 10TH DAM 452060 PLEASANT NOOK S F FRAN SUP-EX 90 (10-3)



**PLEASANT NOOK ACTION FRISKY  
EX-96 4E  
Nom. All-Canadian  
& Nom. All-Ontario Mature Cow 2019  
2<sup>nd</sup> Dam**

**PLEASANT NOOK ANDREAS FLAWLESS**  
**JECANF 13000157 - PUREBRED**

PA:(08/20) -517M, -31F, -0.05% -27P, -0.10% RPT.38%  
 CAN-ETA:(08/20) +6(PA) FC.29% RPT.87 RK, +1010(PA) LPI, -862 PROS  
 MR :102(PA), Inbr.Coeff. +6.61%, R-Value: +10%

**BORN:** June 09, 2018  
**BREEDER:** Pleasant Nook Jerseys, Ayr, ON  
**OWNER:** Pleasant Nook Jerseys, Ayr, ON

**Fresh July 30, 2020**

Sire :

**SUNSET CANYON ANDREAS**

JEUSAM 117597125  
 CAN-GBV:(08/20) -812M, -34F, +0.14% -31P, +0.02% RPT.85%  
 CAN-ETA:(08/20) +7 FC.72% RPT.93 RK, +957 GLPI, -1007 PROS  
 MR :97, Inbr.Coeff. +3.52%, R-Value: +9%  
 35 prog class 14 VG, 18 GP, 3 G, GP+91%

**HOLLYLANE R RESPONSE-ET**

JEUSAM 660024  
 USA:(04/14)-870M -24F 0.09% -28P 0.02% RPT:92  
 PTAT(04/14)1.20 RPT:90

**SUNSET CANYON JADE ANNA - EX 94 (8-2)**

JEUSAF 112592581  
 5 LACT: 44500M, 2268F, 5.10% 1653P, 3.71%

Dam:

**PLEASANT NOOK BC FAIR LADY - EX 91 (4-2)**

JECANF 11401189 Rump: 91, MS: 91, F&L: 90, DS: 91  
 1 11 268 5767 285 4.94 202 3.50(237 217 220)  
 2 11 305 7247 330 4.55 276 3.81(263 219 263)  
 3 10 305 7308 367 5.02 267 3.65(231 213 223)  
 6 2 288 6881 309 4.49 246 3.58(212 176 200)  
 5 LACT: 32010M, 1515F, 4.73% 1165P, 3.64%  
 AVG. BCA:236M, 206F, 227P, +5M -30F -14P  
 CAN-EBV:(08/20) -222M, -28F, -0.24% -24P, -0.22% RPT.65%  
 CAN-ETA:(08/20) +5 FC.43% RPT.80 RK, +1033 LPI, -736 PROS  
 MR :107, Inbr.Coeff. +7.69%, R-Value: +11%  
 1 prog class 1 GP, GP+100%  
 4TH JR TWO YEAR OLD, BRANT-NORFOLK JERSEY PARISH SHOW 2015

**BRIDON REMAKE COMERICA -ET - EX 90 (3-3)**

JECANM 8422994  
 CAN-GBV:(08/20) -1022M, -24F, +0.41% -39P, +0.01% RPT.99%  
 CAN-ETA:(08/20) +7 FC.98% RPT.93 RK, +997 GLPI, -1229 PROS  
 MR :105, Inbr.Coeff. +4.92%, R-Value: +12%

**PLEASANT NOOK FIRST CHOICE -ET - EX 91-5E (8-8)**

JECANF 7724810  
 4 6 305 7909 356 4.50 278 3.51(252 208 234)  
 7 6 299 7663 364 4.75 288 3.76(230 204 227)(Proj)  
 8 7 305 7774 352 4.53 286 3.68(239 205 233)  
 7 LACT: 52087M, 2523F, 4.84% 1886P, 3.62%  
 AVG. BCA:235M, 212F, 223P, +0M -17F -16P  
 2 prog class 2 EX, GP+100%  
 3RD SENIOR 2 YR OLD, BRANT/NORFOLK PARISH SHOW 2010  
 3RD SR THREE YEAR OLD, BRANT-NORFOLK 2011

- 3RD DAM 10212834 PLEASANT NOOK SAMBO FROLIC (D8W 16K) SUP-EX 91 (13-0)
- 4TH DAM 578304 PLEASANT NOOK J IMP FLOWER (D8W 10B) EX (3-11)
- 5TH DAM 522814 PLEASANT NOOK D D FLOWER POT (D8W 14S) EX (4-11)
- 6TH DAM 507385 PLEASANT NOOK P S FLOWER (D8W 7P) EX (6-3)
- 7TH DAM 494921 PLEASANT NOOK B S FANNIE (D8W 3M) SUP-EX (11-0)
- 8TH DAM 484537 PLEASANT NOOK M FANCY EX 92 (3-6)
- 9TH DAM 452060 PLEASANT NOOK S F FRAN SUP-EX 90 (10-3)

**PLEASANT NOOK COLTON MASTERMIND**  
**JECANF 13000169 - PUREBRED**

PA:(08/20) -689M, -9F, +0.38% -21P, +0.09% RPT.33%  
 CAN-ETA:(08/20) +7(PA) FC.30% RPT.91 RK, +1197(PA) LPI, -50 PROS  
 MR :99(PA), Inbr.Coeff. +5.73%, R-Value: +13%

**BORN:** June 25, 2018  
**BREEDER:** Pleasant Nook Jerseys, Ayr, ON  
**OWNER:** Pleasant Nook Jerseys, Ayr, ON

**Fresh July 28, 2020**

Sire :

**CHILLI ACTION COLTON-ET**

JEUSAM 66738335  
 CAN-GBV:(08/20) -365M, +17F, +0.50% -4P, -0.14% RPT.98%  
 CAN-ETA:(08/20) +8 FC.94% RPT.95 RK, +1477 GLPI, +865 PROS  
 MR :97, Inbr.Coeff. +5.17%, R-Value: +15%  
 376 prog class 28 EX, 155 VG, 157 GP, 36 G, GP+90%

**FOREST GLEN AVERY ACTION-ET**

JEUSAM 111023978  
 CAN-GBV:(08/20) +356M, -9F, -0.36% +4P, -0.13% RPT.99%  
 CAN-ETA:(08/20) +1 FC.97% RPT.52 RK, +1115 GLPI, +232 PROS  
 MR :101, Inbr.Coeff. +3.46%, R-Value: +15%

**FAMILY HILL CONNECTION CHILLI-ET - EX 91**

JEUSAF 114535186  
 1 LACT: 7982M, 607F, 7.60% 315P, 3.95%  
 7 prog class 4 EX, 2 VG, 1 GP, GP+100%

Dam:

**PLEASANT NOOK MISS HAPPY PANTS**

JECANF 12328398  
 PA:(08/20) +1013M, -35F, +0.27% -38P, +0.03% RPT.32%  
 CAN-ETA:(08/20) +5(PA) FC.26% RPT.80 RK, +956(PA) LPI, -924 PROS  
 MR :102(PA), Inbr.Coeff. +7.23%, R-Value: +12%

**PLEASANT NOOK HAPPY MAN**

JECANM 11950683  
 GPA:(08/20) -503M, -12F, +0.21% -22P, -0.01% RPT.70%  
 CAN-ETA:(08/20) +4(PA) FC.61% RPT.76 RK, +1070(PA) GLPI, -665 PROS  
 MR :105(PA), Inbr.Coeff. +6.44%, R-Value: +14%



**PLEASANT NOOK PREMIER MISS ME EX-93**

All-Ontario 5-Yr-Old 2019

1st 4-Yr-Old

& H.M. Grand Champion ON Summer 2018

Same family

- 3RD DAM 10878928 PLEASANT NOOK TVT MISS EMMA EX 93 (5-0)
- 4TH DAM 7724760 PLEASANT NOOK SD MYRIAH (D8W 11R) VG 85 (5-11)
- 5TH DAM 10204951 PLEASANT NOOK D C MYSTERY (D8W 30J) SUP-EX 91 (15-5)
- 6TH DAM 10204951 PLEASANT NOOK D C MYSTERY (D8W 30J) SUP-EX 91 (15-5)
- 7TH AM 561627 ROSELOR SILVER F MYRA (K2W 15W) GP 80 (3-1)
- 8TH DAM 533927 ROSELOR NELSON MYRTLE 012T EX (4-7)
- 9TH DAM 515957 ROSELOR BRIGHT ZINNIA 2R (K2W 2R) GP 83 (2-7)
- 10TH DAM 489104 ROSELOR VOLUNTEER MAGNOLIA 8K VG 88 (4-1)
- 11TH DAM 452110 ROSELOR BIJOU MARGOLD VG 87 (6-7)

**PLEASANT NOOK VELOCITY MISS EBY - VG 87 (3-0)**

JECANF 11950671  
 3 LACT: 9337M, 512F, 5.48% 363P, 3.89%  
 1 prog class 1 GP, GP+100%  
 3RD JUNIOR TWO YEAR OLD, BRANT-NORFOLK PARISH SHOW 2016  
 2ND JUNIOR THREE YEAR OLD, ONTARIO SUMMER SHOW 2017



WEEKSDALE THUNDRSTORM ANGEL

HOCANF3585291 B&W B: 02 Sep 2019
CAN-PA Aug\*20 36%/Rel PA LPI 2425/32%
KG M-44/30% F-18/12% %F-0.16 PRO\$
MR 103 P-11/13% %P-0.08 -3
CAN-PA Aug\*20 31%/Rel CONF 11/99%
MS 8 F&L 8 DS 10 RP 11

4th-6th Maternal Dam
TRI-DAY ASHLYN-ET EX-96-2 E-USA 19\*
BENDY-BROOK ODYSSEY FAVORITE EX-92-2 E-USA
BENDY-BROOK STAR FONDA VG-86-5 YR-USA

Consigned By:
ELMER WEEKS
Tel: 902-886-2152

BLONDIN THUNDER STORM PB

HOCANM110296922 B&W \*CDF\*CVF\*BYF\*BLF\*DPF
CAN-GPA Aug\*20 83%/Rel GPA LPI 2672/79%
KG M 102/21% F-18/4% %F-0.21 PRO\$
MR 104 P-5/6% %P-0.06 411
CAN-GPA Aug\*20 80%/Rel CONF 16/99%
MS 11 F&L 14 DS 12 RP 14

CYCLE DOORMAN JACOBY-ET PB

HQB40M3013614066 B&W \*POF\*A 2A2\*CVF\*RDF\*BY
EX-90-3 YR-USA
CAN-GEBV Aug\*20 99%/Rel GLPI 2536/95%
KG M-592 F-11 %F 0.11 P-30 %P-0.08
CAN-GEBV Aug\*20 98%/Rel CONF 13

SHEEKNOLE BEEMER 2597-ET PB

HQB40F3126634724 B&W \*RDF\*BLF\*DPF ET
VG-85-2 YR-CAN
03-03 305 12757 497 3.9 397 3.1
365 14807 580 3.9 471 3.2
BCA 266 281 259
2 LACT: 27314 1069 3.9 894 3.3 KG

BLONDIN CONTRAST ANGEL PB

HOCANF 109046011 B&W B: 05 Dec 2014
EX-91-5 YR-CAN
MS:91 (FA: 8 RAH: 8 RAW:8) F&L: 90 DS: 92 RP: 92
CAN-EBV Aug\*20 62%/Rel LPI 2160/49%
KG M-189/23% F-18/12% %F-0.11 PRO\$
MR 102 P-17/8% %P-0.09 -430
CAN-EBV Aug\*20 45%/Rel CONF 6/82%
MS 4 F&L 1 DS 9 RP 8
02-03 305 8872 322 3.6 282 3.2
318 9133 331 3.6 292 3.2
BCA 219 215 219
03-06 268 10101 325 3.2 320 3.2
BCA 220 191 216
04-08 303 9958 370 3.7 320 3.2
BCA 196 193 198
3 LACT: 29192 1026 3.5 932 3.2 KG
Avg BCA: M212(2) F200(-8) P211(-2)

LARCREST CONTRAST-ET PB

HOUSAM56264541 B&W \*A 1A2\*CDC\*CVF\*BYF\*BLF\*
VG-85-4 YR-CAN EXTRA\*14
CAN-GEBV Aug\*20 99%/Rel GLPI 2626/98%
KG M-274 F 74 %F 0.75 P-6 %P 0.03
CAN-GEBV Aug\*20 99%/Rel CONF 3

BUT142 SID ANGEL PB

HOCANF 107308944 B&W B: 24 Oct 2011
VG-85-2 YR-CAN
02-00 305 8674 303 3.5 277 3.2
BCA 216 202 215
03-01 305 11517 351 3.1 360 3.1
365 13376 408 3.1 421 3.2
BCA 245 202 240
2 LACT: 23383 757 3.2 747 3.2 KG
Avg BCA: M231(-11) F202(-63) P228(-24)
Progeny Data: 1EX 1VG 1GP 0G 0F
3 DAUS ME AVG: 12862 459 3.6 399 3.1
AVG BCA: M243 F 235 P 241



KINGSMILL ASHLYNS ASHITA EX-92

3-07 365 17,778 kg 3.5% 3.4% (313-293-323)

Durham x Ashlyn

3rd Dam

KINGSMILL ASHLYNS ASHITA-ET PB

HOUSA65390717 B&W \*CVF ET B: 22 Mar 2008
X-92-5 YR-CAN
3-07 305 15198 534 3.5 504 3.3
365 17778 628 3.5 598 3.4
BCA 313 293 323
LACT: 39501 1410 3.6 1346 3.4 KG
Avg BCA: M295(40) F280(1) P305(37)
rogeny Data: 1EX 2VG 1GP 0G 0F
DAUS ME AVG: 11539 467 4.0 382 3.3
AVG BCA: M218 F 239 P 231

# TERMS & CONDITIONS



## TERMS

Payments of the price shall be made in cash, and animals shall not be released to the buyer until satisfactory settlement has been made.

## BIDS

The Auctioneers shall accept all bids, other than those considered to be irresponsible, and the bidder offering the highest bid shall be the buyer. In case of dispute as to the successful bidder, the animal shall again be put up for advance bids, and if there be no advance bid, the animal shall be sold to the bidder from whom the auctioneer accepted the last bid.

Every animal advertised for sale at auction is pledged to absolute and positive sale (unless withdrawn for just cause prior to being offered for sale).

By-bidding is prohibited except in the case of a joint ownership when the purpose of the bidding is to re-apportion the owners' shares and provided that the intention to so bid and the purpose thereof is announced prior to all bidding for the animal in question.

All reserve bids of guarantees of price to be received from the sale of any animal are prohibited.

## FIRST CHOICES#

The successful bidder of a Choice has the opportunity to select his/her choice from resulting offspring (often from several pregnancies). Terms for Choices are as follows: 35% down on sale day, balance on possession when the youngest choice reaches four months of age. Should an acceptable sound healthy calf not result from the respective flush or flushes, the following steps will be taken to fulfill the purchase agreement. Seller will offer choice of other flushes or calves that are available from the donor. If no pregnancy is available, the seller shall provide the buyer a healthy calf from another cow of equal value. Sale management will mediate with buyer and seller on any issues regarding choices, however Sale management is NOT liable to buyer or seller regarding refund of any sale commission.

## RISK

Animals purchased at auction shall be held at the buyers' risk as soon as they have been struck off as sold.

## ERRORS

Any error noted in the catalogue will be announced from the Auctioneer's stand. Any announcements from the Auctioneer's stand will take precedence over any matter in the catalogue.

## CERTIFICATES

Each animal offered for sale as registered, must be registered in the Herd Book of the Association. If any animal is offered for sale as eligible for registration, the seller and the sales manager are responsible for obtaining the certificates of registry, and application therefore must be made before the animal is sold. If the certificate of registry, together with the certificate of transfer, are not provided to the buyer within 60 days following the date of the sale, the buyer is entitled at his option to return the animal and to a refund of the purchase price. Certificates of registry and transfer shall be provided by the seller to the buyer without charge.

## PURITY

All animals are 100% pure unless otherwise specified.

## EXPORT

- Where the seller agrees to stand export health tests (and in the case of an auction begins), the animal shall be considered at the seller's risk when sold or in the case of an auction, struck off. If, however, the animal subsequently fails to pass any of the relevant health tests within 180 days of the sale, then at the buyer's option, the contract may be rescinded, the animal returned and the sale price (if paid in whole or in part) shall be refunded. The sale price is payable and the contract of sale considered to be executed and final, upon the animal passing the stipulated health tests, or upon the expiration of 180 days, whichever shall first occur.
- The animal may be left in the seller's custody until the sale is rescinded or becomes executed and final. In that event, the seller shall not be liable to the buyer for any loss or injury provided the seller shall reasonably care for and feed the animal while in his custody.
- All necessary arrangements for export health tests will be made by and at the expense of the buyer

Information or comments supplied by the Sale Management are indicated by #.

## WARRANTIES

The seller warrants clear title to and the right to sell each animal offered for sale. All animals offered for sale are warranted to be sound. Unless otherwise stated, all animals are guaranteed to be breeders in accordance with the following:

### a) MALES

Should any bull after reaching the age of one year fail to prove a breeder after being used for four months on cows known to be breeders, the matter shall be reported in writing to the seller, who shall be entitled to a period of four months following the date of such notice in which to prove the bull a breeder. If the seller fails to prove the animal a breeder, the animal shall be returned to the seller and the sale price refunded at the buyer's option. In order to qualify as a breeder, a bull must be able to perform a natural service.

### b) FEMALES

Save as hereinafter excepted, all females fifteen months of age or older at the date of sale are guaranteed to be breeders. Should a female which has not yet freshened be sold, not pregnant, having reached the age of fifteen months and fail to come pregnant within four months after service to a registered bull of the same breed known to be a breeder, and after treatment by a qualified veterinarian, such circumstance shall be reported to the seller in writing. If the seller fails to prove the female breeder, the sale may be rescinded and the sale price refunded at the buyer's option.

- c) A female which gave birth to a calf within a period of three months prior to the date of sale is deemed to be a breeder.
- d) A female pregnant when sold is deemed to be a breeder.
- e) There is no guarantee that a female which, after the sale, is subjected to multi-ovulation or single-embryo transfer, is a breeder.
- f) Females under fifteen months of age at the date of sale are sold subject to a guarantee that such a female will, upon attaining 12 months of age, be certifiable by a qualified veterinarian as possessing adequately developed reproductive organs.
- g) There is no guarantee that a female:
  - i) will give birth to a normal calf, or
  - ii) carry a calf full term.

## GENERAL

The sales manager is the seller's agent and is not personally responsible for any warranties, guarantees or representations made bona fide in reliance upon information provided by the seller. The seller is responsible for all such warranties, guarantees and representations.

Complaints should be made to the seller or sale manager before the close of the sale.

In all cases the seller's responsibility to the buyer is limited to the sale price paid by the buyer.

CAN	country Code	M,F	sex	B:	born
PG	purebred by grading up	GT	genotyped	ET	embryo transfer (regular)
MB	multiple birth	ETM	embryo transfer manipulation (split/clone)		
B&W	black & white	R&W	red & white	ETA	embryo transfer adult clone
AW	all white	AR	all red	AB	all black
B/R	black/red	*BKC	carrier of black gene	*VRC	carrier of variant red gene
*RDF	tested non-carrier of red gene	*RDC	carrier of red gene	*BRC	carrier of black/red gene
IC	irregular colour (recorded animals only)			*DPC	tested carrier of DUMPS
*BLC	tested carrier of BLAD			*DPF	tested non-carrier of DUMPS
*BLF	tested non-carrier of BLAD			*MFC	tested carrier of Mulefoot
*BYC	tested carrier of Brachyspina			*MFF	tested non-carrier of Mulefoot
*BYF	tested non-carrier of Brachyspina			*XIC	tested carrier of Factor XI
*CVC	tested carrier of Complex Vertebral Malformation			*XIF	tested non-carrier of Factor XI
*CVF	tested non-carrier of Complex Vertebral Malformation			*CNF	tested non-carrier of Citrullinaemia
*CNC	tested carrier of Citrullinaemia			*POR	reported born hornless / not tested
*POC	tested carrier of polled (heterozygous HP)	*POF	tested free of polled (homozygous horned HH)	*POS	tested true polled (homozygous PP)

Information or comments supplied by the Sale Management are indicated by #. Added by the managers.