

New York Spring Select Sale

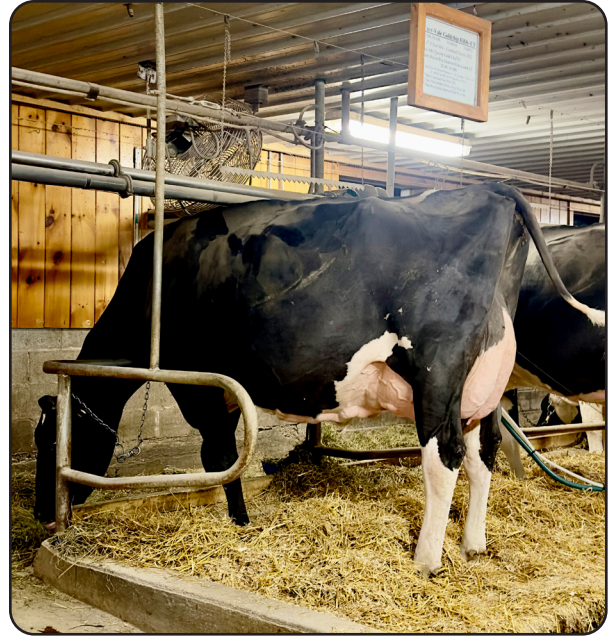

Curr-Vale Goldchip Hildy-ET "EX-94 2E"
Dam of Lots 71 & 72

71

**CURR-VALE MASTR
HONEYPIE-ET**

840 3288579201 • Born December 4, 2024
H.N. 14281 99%RHA-I *TR *TC *TL *TD
GPTA +2.18T +1.77UDC +1.89FLC A2/A2 • AA 81R 3/25
S: *Golden-Oaks Master-ET*

72

**CURR-VALE SWEET
AS HONEY-ET**

840 3288579071 • Born September 7, 2024
H.N. 14151 99%RHA-I *TR *TC *TL *TD
GPTA +2.05T +1.52UDC +.77FLC A2/A2 • AA 79R 12/24
S: *MB-Luckylady Bullseye-ET*

Currie Holsteins
2267 Currie Rd.
Tully, NY 13159-4412
315.729.6242 Emma
315.857.8303 Aaron
currievallydairy@gmail.com

Golden-Oaks Master-ET

3139216917 *TR *TP *TC *TL *TD
PTA +30M +10F -3P 98R 12/24
PTA +3.73T +2.92UDC +1.23FLC 98R 12/24
GTPI +1966

Curr-Vale Goldchip Hildy-ET

3149583457 Excellent-94 EEEEE 2E
4-00 3x 343d 30,120 3.3 992 3.0 894
2-03 3x 285d 21,240 4.0 859 3.1 651
5-03 3x 305d 27,520 2.8 767 3.1 845

MB-Luckylady Bullseye-ET

3234629819 VG-86 *TR *TP *TE *TC *TY
PTA +1067M +62F +33P 82R 12/24
PTA +3.35T +2.59UDC +.98FLC 82R 12/24
GTPI +2569

Mr Chassity Gold Chip-ET

140145553 EX-95 *TR *TP *TE *TY *TV
PTA -494M -19F -36P 99R 12/24
PTA +1.49T +1.06UDC +.98FLC GTPI +1760

Beaver Ray Damion Honeycomb-ET

7932568 Excellent-94 EEEEE 2E
4-05 3x 365d 34,060 3.7 1277 3.3 1111
2-10 2x 365d 23,483 4.2 994 3.7 863
•Grand Champion NY Spring Jr. Show 2013
•1st Aged Cow NY Spring Jr. Show 2013

3rd through 7th Dams:

Coachside Fern EX-CAN

7-01 2x 365d 30,060 3.9 1177 3.4 1025
Life: 6 lact. 140,830 4.2 5948 3.5 4861

Fawcettdale Broker Twig VG-85-VG-MS-CAN 4*

7-07 2x 332d 21,601 3.9 840 3.2 701
Life: 6 lact. 114,978 4.0 4588 3.4 3856

Fawcettdale Starbuck Petal VG-85-CAN

4-07 2x 316d 21,314 3.7 791 3.2 677
Life: 6 lact. 112,507 3.7 4171 3.2 3549

Fawcettdale Citation Bloom GP-82-CAN

3-08 2x 293d 13,834 4.0 547 3.2 437

Fawcettdale T T Bouquet EX-5E-CAN

12-3 2x 362d 21,834 5.1 1122 3.3 716
Life: 10 lact. 176,491 4.8 8483 3.4 6030

•Grand Champion Dundas 1991



Team Durham Morgan-ET "EX-96 4E"
 HM All-American 150,000 lb. Cow 2015
 Granddam of Lot 73



**Liddleholme Kingdoc Morgan
 "EX-92"**
 Lot 73



Eaton Holsteins & Pat Conroy
 3039 Brewer Rd.
 Marietta, NY 13110
 315.857.8303 Aaron
 aaroneaton56@gmail.com

LIDDLEHOLME KINGDOC MORGAN

840 3211774576 • Born December 1, 2021
 H.N. 3082 99%RHA-I *TC *TL *TD

Excellent-92 EEVVE 3-03
 GPTA +2.99T +2.16UDC +.98FLC A1/A2 • BE
 1-11 2x 324d 29,800 4.0 1196 3.1 928"
 3-01 2x 91d 9,330 3.9 363 2.8 265"RIP

Woodcrest King Doc

3132417775 EX-90 GM *TR *TP *TE *TC *TY
 PTA +1621M +66F +56P 99R 12/24
 PTA +3.04T +2.02UDC +1.85FLC 99R 12/24
 GTPI +2767

Liddleholme Misha-ET

3206945197 Excellent-91 EEVVE 5-01

Full sister to Misha:

Liddleholme Mucho-ET EX-93

- Jr. All-American 4 Year Old 2024
- 1st 4 Yr Old & Res. Grand Int'l Junior Show 2024
- Grand Champion WNY Summer Jr. Show 2024

Oh-River-Syc Crushabull-ET

3135145001 EX-92 *TR *TP *TE *TC *TY
 PTA +408M -20F +7P 99R 12/24
 PTA +3.24T +2.66UDC +.80FLC GTPI +2110

Team Durham Morgan-ET

63391983 Excellent-96 EEEEE 4E
 7-09 2x 365d 37,970 3.7 1387 2.7 1040
 9-09 2x 365d 36,900 3.3 1211 2.9 1061
 Life: 3134d 257,910 3.4 8759 3.0 7792
 • 1st 150,000 lb. Cow Midwest Spring Nat'l 2016
 • HM All-American 150,000 lb. Cow 2015
 • Supreme Champion IL State Fair 2015
 • Res. Grand Champion IL Championship Sh. 2015
 • Grand Champion Mideast Fall National 2012
 • 1st Jr. 2 Year Old Mideast Spring National 2009

3rd through 11th Dams:

Irwindale Leduc Molly EX-94 2E
 4-09 2x 365d 33,070 3.6 1206 3.3 1106
 Life: 1687d 132,010 3.9 5138 3.4 4533
 • Res. Sr. Champion Mideast Spr. Nat'l 2009
 • Grand Champion Mideast Spring National 2008
 • Res. Grand Champion Mideast Fall Nat'l 2007
Irwindale Mark Macy G-79
 2-04 2x 311d 15,600 3.8 588 3.2 506
Sun-Made C M Cottontail-ET EX-90 EX-MS
 4-01 2x 314d 25,970 4.4 1151 3.4 887
Hill-Bluff AJ Merri-ET EX-94 2E GMD
 7-07 2x 365d 40,280 3.8 1547 2.9 1176
 Life: 2227d 173,647 3.8 6682 3.2 5479
Hill-Bluff Star Mollies Rora EX-91 2E
 5-03 2x 365d 22,290 3.9 870 3.1 684
Hill-Bluff Star Molly VG-87
 6-01 2x 357d 22,510 3.7 843 3.1 701
Bristol Skyway Molly EX-92 4E
 12-0 2x 331d 18,588 3.8 710
 Life: 4452d 204,838 3.8 7854
Man-O-War B F Baron Min EX-91 3E EX-MS
 10-5 2x 365d 18,288 4.5 822
Man-O-War B F Crescent Minnie VG-86
Spring Creek Pabst He Minnie EX-90