

Oak-Ridge-K Complete Herd Dispersal 2020



Spring Valley, MN
Friday, September 18, 2020 ~ 11:00 a.m.

Oak-Ridge-K Complete Herd Dispersal 2020

Spring Valley, MN

Friday, September 18, 2020 ~ 11:00 a.m.

Sales Force:

Scott Courtney 563-380-1318
Paul Trapp 715-896-7062
Ron Roskopf 414-587-4402
Scott Culbertson 507-923-1881
Don Mayer 715-829-3417
Tracy Schaefer 320-360-5188

Sale Clerk:

Amy Courtney 563-380-4571

Trucking:

Glen Longhorn 712-548-2851
Steve Searles 507-261-3062

For those with concerns:

If you are unable or choose not to attend the sale, we welcome you to contact the owners or sale management to schedule a private viewing of the cattle prior to the sale.

Schedule of Events:

Cattle viewing with hospitality & refreshments

Thursday, September 17, 2020

4:00 pm-7:00 pm

Sponsored by:

Preston Dairy and Farm, and Big Gain Feeds

Complimentary milk & donuts

Friday September 18, 2020

9:00 am -10:30 am

Oak-Ridge-K Complete Herd Dispersal

Friday, September 18, 2020

11:00 am

Hotel Accommodation:

Americas Best Value Inn & Suites

507-346-7788

Spring Valley, MN

Directions to the Farm:

5 miles South of Spring Valley, MN

9 miles North of Chester, IA on US Hwy 63.

Then West on County 3 for 1/3 mile to the farm.



Pre-Registration & Pre-Approval
Required

Contact Aaron Ray Tompkins
336-363-4639

PLEASE FOLLOW AUCTION AND PARKING SIGNS!



**Jim and Janet Kappers
Ryan and Molly Kappers**

12725 County Rd 3

Spring Valley, MN 55975

Jims Cell: 507-951-7569

Ryan's Cell: 507-259-9323

Sale Managed by:

Courtney
SALES LLC



courtneysalesllc@gmail.com

Office: 563-387-0035

Fax: 563-387-0046

Scott: 563-380-1318 - Amy: 563-380-4571



Oak-Ridge-K Holsteins



Blessed



The “herd” above is our greatest accomplishment in life. We are blessed beyond measure to enjoy life with our amazing family!

Our goal has always been to put together a herd of cows that looked good and were fun to work with every day. The base of our herd is from deep-pedigreed, time-tested cow families. Today we feel the herd, down to the baby calves, look fantastic. Our BAA is 110.5. Take them home and get them on your program and the genetics will be sure to perform for you!

Now the time has come to slow down and enjoy other things in life. We would be amiss not to profusely thank Ryan and Molly for riding along with us on this journey. It has not been easy and we could have never achieved what we have today without them. We wish them the best with their future endeavors, no matter where the path leads them!

We feel very fortunate to have been able to raise our family on the farm. It has been particularly heartwarming to watch the grandkids’ interest in the farm and the cows. There is nothing more delightful than walking around the show arena with a few grands on the end of the lead rope or watching them learn and get excited about farming and this industry we love so much.

This is truly a great industry, full of people who are willing to offer great advice and help in so many ways. The friendships and memories is something we will cherish forever. Thank you all.

My biggest thank you goes to my wife, Janet. Her unending support, drive, understanding and encouragement has helped shaped the herd to what it is today.

Thank you for your interest in our girls. We wish you all the best with your purchases! May God bless you the way He has blessed us!

Jim and Janet

Oak-Ridge-K Holstein Complete Dispersal 2020



LOT 1A

OAK-RIDGE-K
HYPND TAFFETA

3214899994

100%RHA

Born: June 21, 2020

MR HOTSTUFFS HYPNOTIC-ET

3012554421 RC TP TC TY TV TL TD GT

OAK-RIDGE-K SID TRIUMPH 143641393

EX-90 EE+EE 3-11

3-08 2 290 23480 3.4 789 3.1 731

Sells as Lot 1

Oak-Ridge-K Sid Triumph (EX-90 EX-MS)
Sells as Lot 1, Dam of Lots 2 & 3

LOT 1

OAK-RIDGE-K SID TRIUMPH
143641393

Sells Fresh 6/21/2020

100%RHA Born: November 5, 2015 Triumph
EX-90 EE+EE 3-11

2-04 2 365 22730 3.5 786 3.1 715

3-08 2 290 23480 3.4 789 3.1 731

4-07 2 44 3535 3.0 106 2.9 102 (RIP)

PINE-TREE SID-ET 62175895 TR TP TY TL TD

CAN VG-86 2Y ST 50K GTPI +1550G

PTA -342M -18F -23P 99%R 4/2020

PTA -342MNM +.05%F +.01%P 18%US

PTA -4.0PL 3.02SCS -5.0DPR 8.2%DCE

PTA +1.47T +.93UDC -.86FLC 99%R 4/2020

REGANCREST-MR DRHAM SAM-ET 207184639 TR TV TL

GM HD GTPI +1556G

PINE-TREE FINLEY MINNIE-ET 61733050

EX-90 VVEVE DOM 6-11

4-09 2 305 26120 3.5 911 3.0 786

ROYLANE JORDAN-ET 15803361

EX-95 EEEE GM 10-09 HD GTPI +1293G

PTA +.33T -.10UDC -.84FLC 99%R 4/2020

ERNEST ANTHONY SD TOBI-ET 15803361

EX-96 EEEEE 3E DOM 9-02

6-00 2 365 44090 5.0 2191 3.2 1423

LIFE 1701 151933 5.5 8372 3.4 5150

HM All-American 125,000lbs. Cow '04

All-Canadian 5-Year-Old '01

Res. All-American 5-Year-Old '01

Nom. All-American Sr. 3-Year-Old '99

HHH Jr. All-American Sr. 2-Year-Old '98

KINGSMILL TOBIS TRINITY-ET 66790460 TL TD

EX-91 EVEVE 2E 6-03

2-08 2 305 23310 4.0 934 3.5 806

3-08 2 365 30505 4.2 1281 3.2 987

5-00 2 365 46026 4.5 2056 3.6 1643

6-11 2 218 22710 3.8 864 3.2 721

LIFE 1603 124950 4.2 5226 3.4 4237

LOT 2

OAK-RIDGE-K
DBACK TWISTER

3207829083

99%RHA-I

Born: July 7, 2019

MR D APPLE DIAMONDBACK

3013721049 99%RHA-I RC TP TV TL

TY TD

EX-93 EEEE 3-03 49K GTPI +1910G

PTA+2.43T +2.01UDC +1.34FLC 99%R

OAK-RIDGE-K SID TRIUMPH 143641393

EX-90 EE+EE 3-11

2-04 2 365 22730 3.5 786 3.1 715

Sells as Lot 1

3rd Dam:

C Alanvale Inspiration Tina

(2E-95 EX-MS GMD DOM)

6-00 2 365 36010 5.1 1829 3.5 1252

3rd NC Fat

Life: 1503 136010 4.5 6122 3.5 4813

Res. All-American Aged Cow '95 & '96

1st Aged Cow World Dairy Expo '96

1st Res. Sr. & Res. Gr. Champ WDE '95

1st & Supreme Champ Eastern Nat'l '93

All-Canadian Jr. 3-Year-Old '93

3X Res. All-American

5X Nom. All-American

4th Dam:

Alanvale Puget Anetia

(VG)

10-09 2 359 21402 4.4 933

Life: 2932 157918 4.2 6623

Oak-Ridge-K Holstein Complete Dispersal 2020



Kingsmill Tobis Trinity-ET (2E-91 EX-MS)
2nd Dam of Lot 3, 3rd Dam of Lot 4

LOT 4
OAK-RIDGE-K
UNIX HOT TAMELE
3214899988
 100%RHA
 Born: June 2, 2020
CROTEAU LESPERRON UNIX-ET
107567492C TR TP TY TV TL TD GT
OAK-RIDGE-K ATWOOD TRIXIE
144484782
 GP-83 +V+++ 2-05
Sells as Lot 3

LOT 3

OAK-RIDGE-K ATWOOD TRIXIE 144484782

100%RHA Born: March 22, 2018 Trixie
 GP-83 +V+++ 2-05
 2-02 2 63 4247 2.4 103 3.0 126 (RIP)

Bred 8/30/2020 to
Mr D Apple Diamondback
3013721049 7HO12587

MAPLE-DOWNS-I G W ATWOOD-ET 8956379C TR TP TY TV TL TD

EX-90 EE+V 4-06 50K GTPI +50K GTPI +1914G
 PTA -389M +11F -10P 99%R 4/2020
 PTA -193NM +.09%F +.01% 46%US
 PTA -2.5PL 3.13SCS -4.6DPR 12.3%DCE
 PTA +2.98T +1.68UDC +2.21FLC 99%R 4/2020

OAK-RIDGE-K SID TRIUMPH 143641393

EX-90 EE+EE 3-11
 2-04 2 365 22730 3.5 786 3.1 715
 3-08 2 290 23480 3.4 789 3.1 731
 4-07 2 44 3535 3.0 106 2.9 102 (RIP)
Sells as Lot 1

BRAEDALE GOLDWYN 10705608C CD TY TV TL

CAN GP-84 8Y EXTRA GM 50K GTPI +1848
 PTA +.97T +.53UDC +.83FLC 99%R 4/2020

MD-DELIGHT DURHAM ATLEE-ET 131704103

EX-92 EEEEE DOM 4-06
 3-11 2 365 38290 5.5 2091 3.1 1177
 2nd NY FAT
All-American Sr. 3-Year-Old 2005

PINE-TREE SID-ET 62175895 TR TP TY TV TL TD

CAN VG-86 2Y ST 50K GTPI +1550G
 PTA -342M -18F -23P 99%R 4/2020
 PTA +1.47T +.93UDC -.86FLC 99%R 4/2020

KINGSMILL TOBIS TRINITY-ET 66790460 TL TD

EX-91 EVEVE 2E 6-03
 2-08 2 305 23310 4.0 934 3.5 806
 3-08 2 365 30505 4.2 1281 3.2 987
 5-00 2 365 46026 4.5 2056 3.6 1643
 6-11 2 218 22710 3.8 864 3.2 721
 LIFE 1603 124950 4.2 5226 3.4 4237

3rd Dam:

Ernest Anthony SD Tobi-ET
 (3E-96 EEEEE 3E DOM)
 6-00 2 365 44090 5.0 2191 3.2 1423
 Life: 1701 151933 5.5 8372 3.4 5150
 HM All-American 125,000lbs. Cow '04
 All-Canadian 5-Year-Old '01
 Res. All-American 5-Year-Old '01
 Nom. All-American Sr. 3-Year-Old '99
 HHH Jr. All-American Sr. 2-Year-Old '98

4th Dam:

C Alanvale Inspiration Tina
 (2E-95 EX-MS GMD DOM)
 6-00 2 365 36010 5.1 1829 3.5 1252
 3rd NC Fat
 Life: 1503 136010 4.5 6122 3.5 4813
 Res. All-American Aged Cow '95 & '96
 1st Aged Cow World Dairy Expo '96
 1st Res. Sr. & Res. Gr. Champ WDE '95
 1st & Supreme Champ Eastern Nat'l '93
 All-Canadian Jr. 3-Year-Old '93

5th Dam:

Alanvale Puget Anetia
 (VG)
 10-09 2 359 21402 4.4 933
 Life: 2932 157918 4.2 6623

Oak-Ridge-K Holstein Complete Dispersal 2020

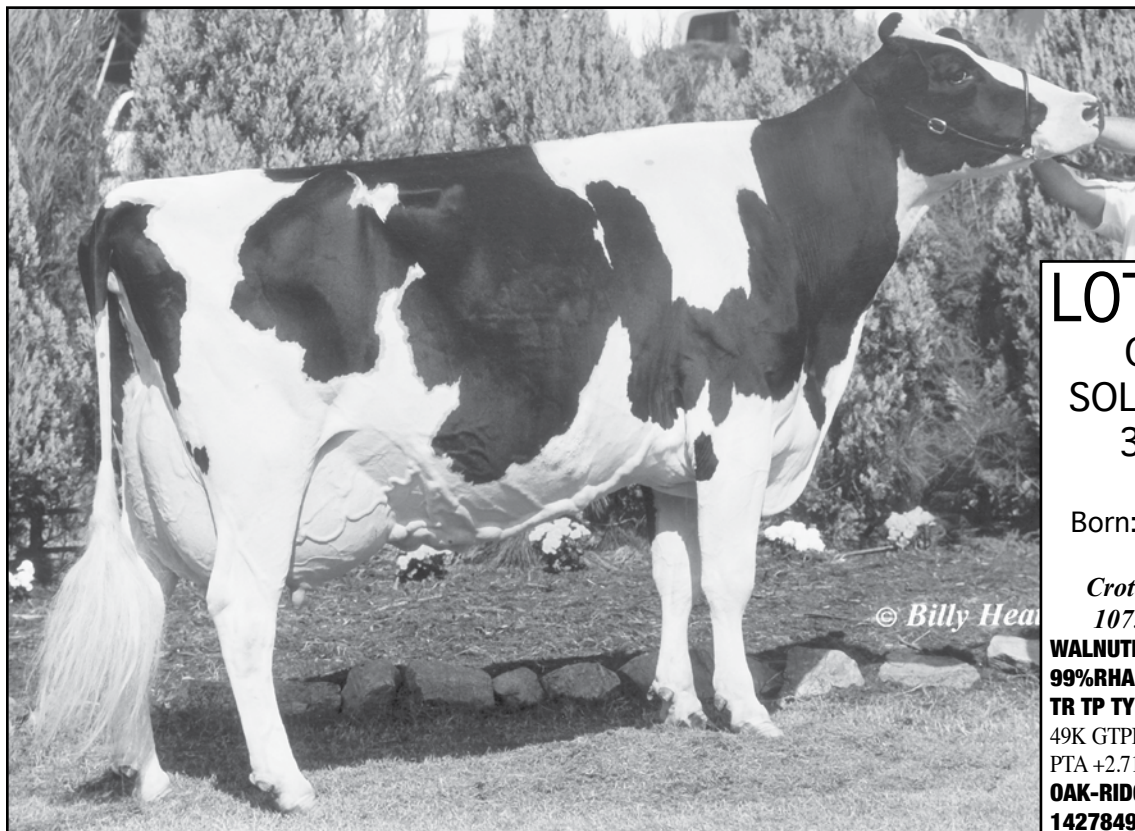

LOT 6
OAK-RIDGE-K
SOLOMON TRILOGY
3207829080
 99%RHA-I
 Born: June 11, 2019 #80
 Bred 8/25/2020 to
Croteau Lesperron Unix-ET
 107567492C 777HO03913
WALNUTLAWN SOLOMON-ET 1775998C
99%RHA
TR TP TY TV TL TD
 49K GTPI +1988G 4/2020
 PTA +2.71T +1.71UDC +.58FLC 98%R
OAK-RIDGE-K AWOOD TORI-ET
142784961 TL TD
 EX-90 EEVVE 5-03
 5-05 2 355 24880 5.0 1233 3.7 913
Sells as Lot 5

Ernest Anthony SD Tobi-ET (3E-96 EEEEE DOM)
 3rd Dam of Lot 5 & 4th Dam of Lot 6

LOT 5

OAK-RIDGE-K AWOOD TORI-ET
142784961 TL TD

Sells Fresh 8/27/2020

100%RHA Born: December 28, 2013 Tori
 EX-90 EEVVE 5-03

2-03	2	350	19380	4.6	886	3.6	689
3-05	2	315	18440	4.4	806	3.6	657
4-05	2	313	20780	4.6	951	3.6	743
5-05	2	355	24880	5.0	1233	3.7	913

MAPLE-DOWNS-I G W ATWOOD-ET 8956379C
TR TP TY TV TL TD

EX-90 EE+V 4-06 50K GTPI +50K GTPI +1914G
 PTA -389M +11F -10P 99%R 4/2020
 PTA -193NM +.09%F +.01% 46%US
 PTA -2.5PL 3.13SCS -4.6DPR 12.3%DCE
 PTA +2.98T +1.68UDC +2.21FLC 99%R 4/2020

KINGSMILL TOBIS TRINITY-ET 66790460 TL TD

EX-91 EVEVE 2E 6-03
 2-08 2 305 23310 4.0 934 3.5 806
 3-08 2 365 30505 4.2 1281 3.2 987
 5-00 2 365 46026 4.5 2056 3.6 1643
 6-11 2 218 22710 3.8 864 3.2 721
 LIFE 1603 124950 4.2 5226 3.4 4237

BRAEDALE GOLDWYN 10705608C
CD TY TV TL

CAN GP-84 8Y EXTRA GM 50K GTPI +1848
 PTA +.97T +.53UDC +.83FLC 99%R 4/2020

MD-DELIGHT DURHAM ATLEE-ET 131704103

EX-92 EEEEE DOM 4-06
 3-11 2 365 38290 5.5 2091 3.1 1177
 2nd NY FAT
All-American Sr. 3-Year-Old 2005

ROYLANE JORDAN-ET 15803361

EX-95 EEEE GM 10-09 HD GTPI +1293G
 PTA +.33T -.10UDC -.84FLC 99%R 4/2020

ERNEST ANTHONY SD TOBI-ET 15803361

EX-96 EEEEE 3E DOM 9-02
 6-00 2 365 44090 5.0 2191 3.2 1423
 LIFE 1701 151933 5.5 8372 3.4 5150
HM All-American 125,000lbs. Cow '04
All-Canadian 5-Year-Old '01
Res. All-American 5-Year-Old '01
Nom. All-American Sr. 3-Year-Old '99
HHH Jr. All-American Sr. 2-Year-Old '98

3rd Dam:
C Alanvale Inspiration Tina
 (2E-95 EX-MS GMD DOM)
 6-00 2 365 36010 5.1 1829 3.5 1252
 3rd NC Fat
 Life: 1503 136010 4.5 6122 3.5 4813
 Res. All-American Aged Cow '95 & '96
 1st Aged Cow World Dairy Expo '96
 1st Res. Sr. & Res. Gr. Champ WDE '95
 1st & Supreme Champ Eastern Nat '93
 All-Canadian Jr. 3-Year-Old '93
 3X Res. All-American
 5X Nom. All-American
4th Dam:
Alanvale Puget Anetia
 (VG)
 10-09 2 359 21402 4.4 933
 Life: 2932 157918 4.2 6623

Oak-Ridge-K Holstein Complete Dispersal 2020

LOT 7

OAK-RIDGE-K BNICK TULIP 144252745

100%RHA Born: June 4, 2017 #1175

2-04 2 290 20221 4.2 842 3.2 657 (RIP)

Bred 12/26/2019 to
Maverick Crush
12042760C

REGANCREST-GV S BRADNICK-ET 66625940 TR TV TL TY TD

EX-96 EEEE 9-03 50K GTPI +1849G
PTA +475M -45F -3P 99%R 4/2020
PTA -123M -.22%F -.06%P 45%US
PTA +1.2PL 3.19SCS -2.8DPR 6.2%DCE
PTA +1.71T +1.79UDC +1.75FLC 99%R 4/2020

OAK-RIDGE-K AWOOD TORI-ET 142784961 TL TD

EX-90 EEVVE 5-03
2-03 2 350 19380 4.6 886 3.6 689
3-05 2 315 18440 4.4 806 3.6 657
4-05 2 313 20780 4.6 951 3.6 743
5-05 2 355 24880 5.0 1233 3.7 913
Sells as Lot 5

GEN-MARK STMATIC SANCHEZ 134422312 TR TP TY TV TL TD

EX-94 EEEE 6-07 HD GTPI +1539G
PTA +1.19T -.09UDC +.93FLC 99%R 4/2020

REGANCREST BREYA-ET 62496852 TL

EX-90 VEEVE GMD DOM 7-09
2-02 2 365 31960 3.6 1164 2.8 905

MAPLE-DOWNS-I G W ATWOOD-ET 8956379C TR TP TY TV TL TD

EX-90 EE+V 4-06 50K GTPI +50K GTPI +1914G
PTA +2.98T +1.68UDC +2.21FLC 99%R 4/2020

KINGSMILL TOBIS TRINITY-ET 66790460 TL TD

EX-91 EVEVE 2E 6-03
2-08 2 305 23310 4.0 934 3.5 806
3-08 2 365 30505 4.2 1281 3.2 987
5-00 2 365 46026 4.5 2056 3.6 1643
6-11 2 218 22710 3.8 864 3.2 721
LIFE 1603 124950 4.2 5226 3.4 4237

3rd Dam:

Ernest Anthony SD Tobi-ET
(3E-96 EEEEE 3E DOM)
6-00 2 365 44090 5.0 2191 3.2 1423
Life: 1701 151933 5.5 8372 3.4 5150
HM All-American 125,000lbs. Cow '04
All-Canadian 5-Year-Old '01
Res. All-American 5-Year-Old '01
Nom. All-American Sr. 3-Year-Old '99
HHH Jr. All-American Sr. 2-Year-Old '98

4th Dam:

C Alanvale Inspiration Tina
(2E-95 EX-MS GMD DOM)
6-00 2 365 36010 5.1 1829 3.5 1252
3rd NC Fat
Life: 1503 136010 4.5 6122 3.5 4813
Res. All-American Aged Cow '95 & '96
1st Aged Cow World Dairy Expo '96
1st Res. Sr. & Res. Gr. Champ WDE '95
1st & Supreme Champ Eastern Nat'1 '93
All-Canadian Jr. 3-Year-Old '93
3X Res. All-American
5X Nom. All-American

5th Dam:

Alanvale Puget Anetia
(VG)
10-09 2 359 21402 4.4 933
Life: 2932 157918 4.2 6623

LOT 8

OAK-RIDGE-K CORVETTE TREBLE 3207829094

100%RHA Born: October 16, 2019 #94

SONNEK GC CORVETTE-ET 71391400 TR TP TY TV TL TD

EX-92 EEEE 5-01 49K GTPI +1929G
PTA -216M -4F -1P 99%R 4/2020
PTA -153NM +.02%F +.02%P 94%US
PTA -3.1PL 2.88SCS -2.0DPR 6.9%DCE
PTA +2.06T +1.04UDC +1.70FLC 99%R 4/2020

OAK-RIDGE-K BNICK TULIP 144252745

NC
2-04 2 290 20221 4.2 842 3.2 657 (RIP)
Sells as Lot 7

MR CHASSITY GOLD CHIP-ET 140145553 TR TP TY TV TL TD

EX-95 EEVE 9-06 75K GTPI +1748G
PTA +1.52T +1.28UDC +1.21FLC 99%R 4/2020

SONNEK DAMION CHARLIE-ET 138545776

EX-94 EEEEE 4E 12-04
6-00 2 365 31230 4.2 1315 3.3 1043
LIFE 3423252 870 3.9 9886 3.4 8689

REGANCREST-GV S BRADNICK-ET 66625940 TR TV TL TY TD

EX-96 EEEE 9-03 50K GTPI +1849G
PTA +1.71T +1.79UDC +1.75FLC 99%R 4/2020

OAK-RIDGE-K AWOOD TORI-ET 142784961 TL TD

EX-90 EEVVE 5-03
2-03 2 350 19380 4.6 886 3.6 689
3-05 2 315 18440 4.4 806 3.6 657
4-05 2 313 20780 4.6 951 3.6 743
5-05 2 355 24880 5.0 1233 3.7 913
Sells as Lot 5

3rd Dam: Kingmill Tobis Trinity-ET (2E-91 EX-MS)

5-00 2 365 46026 4.5 2056 3.6 1643
Life: 1603 124950 4.2 5226 3.4 4237

4th Dam:

Ernest Anthony SD Tobi-ET
(3E-96 EEEEE 3E DOM)
6-00 2 365 44090 5.0 2191 3.2 1423
Life: 1701 151933 5.5 8372 3.4 5150
HM All-American 125,000lbs. Cow '04
All-Canadian 5-Year-Old '01
Res. All-American 5-Year-Old '01
Nom. All-American Sr. 3-Year-Old '99
HHH Jr. All-American Sr. 2-Year-Old '98

5th Dam:

C Alanvale Inspiration Tina
(2E-95 EX-MS GMD DOM)
6-00 2 365 36010 5.1 1829 3.5 1252
3rd NC Fat
Life: 1503 136010 4.5 6122 3.5 4813
Res. All-American Aged Cow '95 & '96
1st Aged Cow World Dairy Expo '96
1st Res. Sr. & Res. Gr. Champ WDE '95
1st & Supreme Champ Eastern Nat'1 '93
All-Canadian Jr. 3-Year-Old '93
3X Res. All-American
5X Nom. All-American

6th Dam:

Alanvale Puget Anetia
(VG)
10-09 2 359 21402 4.4 933
Life: 2932 157918 4.2 6623

Oak-Ridge-K Holstein Complete Dispersal 2020

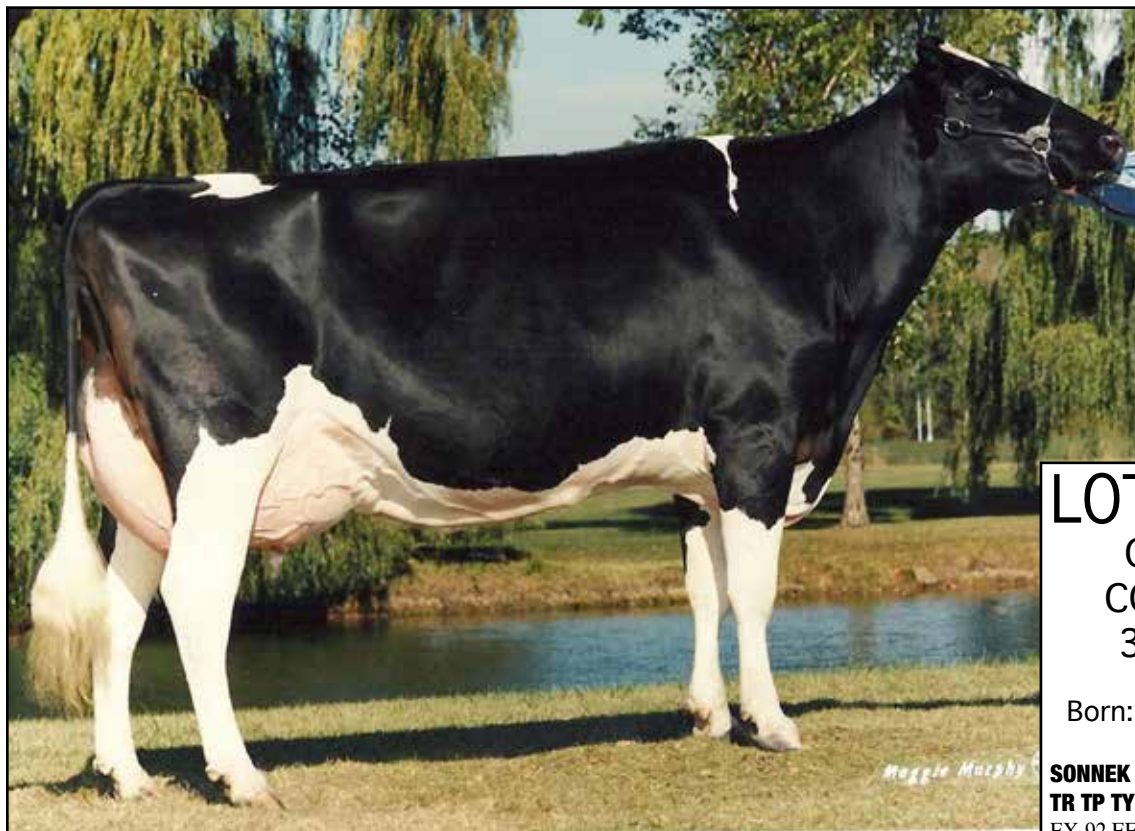

C Alanvale Inspiration Tina-ET
(2E-95 EX-MS GMD DOM)
4th Dam of Lot 9 & 5th Dam of Lot 10

LOT 10
OAK-RIDGE-K
CORV UNICORN
3207829087
100%RHA
Born: September 18, 2019
#87
SONNEK GC CORVETTE-ET 71391400
TR TP TY TV TL TD
EX-92 EEEE 5-01 49K GTPI +1929G
PTA +2.06T +1.04UDC +1.70FLC 99%R
OAK-RIDGE-K SID TIKA 144161546
(NC)
Sells as Lot 9

LOT 9

OAK-RIDGE-K SID TIKA 144161546

100%RHA Born: April 9, 2017 #1170
2-05 2 321 19708 4.2 830 3.2 638 (RIP)

Bred 1/29/2020 to
Mr D Apple Diamondback
3013721049 7HO12587

PINE-TREE SID-ET 62175895 TR TP TY TL TD

CAN VG-86 2Y ST 50K GTPI +1550G
PTA -342M -18F -23P 99%R 4/2020
PTA -342MNM +.05%F +.01%P 18%US
PTA -4.0PL 3.02SCS -5.0DPR 8.2%DCE
PTA +1.47T +.93UDC -.86FLC 99%R 4/2020

REGANCREST-MR DRHAM SAM-ET 207184639

TR TV TL
GM HD GTPI +1556G

PINE-TREE FINLEY MINNIE-ET 61733050

EX-90 VVEVE DOM 6-11
4-09 2 305 26120 3.5 911 3.0 786

CRACKHOLM FEVER-ET 103631566C

TY TD
CAN EX-93 HD GTPI +1980G

KINGSMILL TOBIS TRINITY-ET 66790460 TL TD

EX-91 EVEVE 2E 6-03
2-08 2 305 23310 4.0 934 3.5 806
3-08 2 365 30505 4.2 1281 3.2 987
5-00 2 365 46026 4.5 2056 3.6 1643
6-11 2 218 22710 3.8 864 3.2 721
LIFE 1603 124950 4.2 5226 3.4 4237

OAK-RIDGE-K FEVER TINA-ET 142604153

VG-87 EVEVV 4-04
2-05 2 337 23840 4.3 1031 3.3 794
3-07 2 365 28881 4.2 1199 3.2 929

3rd Dam:

Ernest Anthony SD Tobi-ET
(3E-96 EEEEE 3E DOM)
6-00 2 365 44090 5.0 2191 3.2 1423
Life: 1701 151933 5.5 8372 3.4 5150
HM All-American 125,000lbs. Cow '04
All-Canadian 5-Year-Old '01
Res. All-American 5-Year-Old '01
Nom. All-American Sr. 3-Year-Old '99
HHH Jr. All-American Sr. 2-Year-Old '98

4th Dam:

C Alanvale Inspiration Tina
(2E-95 EX-MS GMD DOM)
6-00 2 365 36010 5.1 1829 3.5 1252
3rd NC Fat
Life: 1503 136010 4.5 6122 3.5 4813
Res. All-American Aged Cow '95 & '96
1st Aged Cow World Dairy Expo '96
1st Res. Sr. & Res. Gr. Champ WDE '95
1st & Supreme Champ Eastern Nat'l '93
All-Canadian Jr. 3-Year-Old '93
3X Res. All-American
5X Nom. All-American

5th Dam:

Alanvale Puget Anetia
(VG)
10-09 2 359 21402 4.4 933
Life: 2932 157918 4.2 6623

Oak-Ridge-K Holstein Complete Dispersal 2020

LOT 11

OAK-RIDGE-K CORV TORPEDO
3135911646
100%RHA Born: March 1, 2019 #646

Bred 8/27/2020 to
Maverick Crush
12042760C

SONNEK GC CORVETTE-ET 71391400

TR TP TY TV TL TD

EX-92 EEEE 5-01 49K GTPI +1929G
PTA -216M -4F -1P 99%R 4/2020
PTA -153NM +.02%F +.02%P 94%US
PTA -3.1PL 2.88SCS -2.0DPR 6.9%DCE
PTA +2.06T +1.04UDC +1.70FLC 99%R 4/2020

MR CHASSITY GOLD CHIP-ET 140145553

TR TP TY TV TL TD

EX-95 EEVE 9-06 75K GTPI +1748G
PTA +1.52T +1.28UDC +1.21FLC 99%R 4/2020

SONNEK DAMION CHARLIE-ET 138545776

EX-94 EEEEE 4E 12-04
6-00 2 365 31230 4.2 1315 3.3 1043
LIFE 3423252 870 3.9 9886 3.4 8689

MR ATWOOD BROKAW-ET 140602463

TR TP TY TV TL TD

VG-86 VVV+ 2-07 550K GTPI +1871G
PTA +2.63T +1.51UDC +.68FLC 99%R 4/2020

OAK-RIDGE-K BROKAW TREASURE 144292181

NC

1-11 2 267 13910 4.3 597 3.4 474

KINGSMILL TOBIS TRINITY-ET 66790460

TL TD

EX-91 EVEVE 2E 6-03
2-08 2 305 23310 4.0 934 3.5 806
3-08 2 365 30505 4.2 1281 3.2 987
5-00 2 365 46026 4.5 2056 3.6 1643
6-11 2 218 22710 3.8 864 3.2 721
LIFE 1603 124950 4.2 5226 3.4 4237

3rd Dam:

Ernest Anthony SD Tobi-ET

(3E-96 EEEEE 3E DOM)
6-00 2 365 44090 5.0 2191 3.2 1423
Life: 1701 151933 5.5 8372 3.4 5150
HM All-American 125,000lbs. Cow '04
All-Canadian 5-Year-Old '01
Res. All-American 5-Year-Old '01
Nom. All-American Sr. 3-Year-Old '99
HHH Jr. All-American Sr. 2-Year-Old '98

4th Dam:

C Alanvale Inspiration Tina

(2E-95 EX-MS GMD DOM)
6-00 2 365 36010 5.1 1829 3.5 1252
3rd NC Fat
Life: 1503 136010 4.5 6122 3.5 4813
Res. All-American Aged Cow '95 & '96
1st Aged Cow World Dairy Expo '96
1st Res. Sr. & Res. Gr. Champ WDE '95
1st & Supreme Champ Eastern Nat'1 '93
All-Canadian Jr. 3-Year-Old '93
3X Res. All-American
5X Nom. All-American

5th Dam:

Alanvale Puget Anetia

(VG)
10-09 2 359 21402 4.4 933
Life: 2932 157918 4.2 6623

LOT 12

OAK-RIDGE-K SOLOMON TAWNY
3135911620

Bred 4/1/2020 to

Mr Hotstuffs Hypnotic-ET

3012554421 94HO17973

99%RHA-I Born: Mary 14, 2018 #620

WALNUTLAWN SOLOMON-ET 1775998C

99%RHA TR TP TY TV TL TD

49K GTPI +1988G
PTA -425M -16F -7P 99%R 4/2020
PTA -174NM +.00%F +.02%P 24%US
PTA -1.7PL 2.88SCS +2DPR 8.1%DCE
PTA +2.71T +1.71UDC +.58FLC 98%R 4/2020

VAL-BISSON DOORMAN-ET 107281711C

99%RHA-I TR TP TY TV TL TD

CAN EX-90 5Y 75K GTPI +2222G
PTA +2.59T +1.61UDC +1.04FLC 99%R 4/2020

MISTY SPRINGS LAVANGUARD SUE 9979603C

CAN VG-89 4Y
4-03 2 365 30123 4.6 1380 3.0 910

OAK-RIDGE-K ATWOOD TYRA 143743835

G-78 G+G+G 2-05

2-02 2 215 8460 3.7 316 3.3 280

MAPLE-DOWNS-I G W ATWOOD-ET 8956379C

TR TP TY TV TL TD

EX-90 EE+V 4-06 50K GTPI +50K GTPI +1914G
PTA +2.98T +1.68UDC +2.21FLC 99%R 4/2020

OAK-RIDGE-K WBROOK THRILLER 142784738

VG-87 EVVVV 4-08

2-02 2 293 14150 4.7 660 3.7 522
3-05 2 279 18890 4.6 860 3.6 682
4-05 2 269 18220 3.4 626 3.4 617

3rd Dam: Kingsmill Tobis Trinity-ET

(2E-91 EX-MS)
5-00 2 365 46026 4.5 2056 3.6 1643
Life: 1603 124950 4.2 5226 3.4 4237

4th Dam:

Ernest Anthony SD Tobi-ET

(3E-96 EEEEE 3E DOM)
6-00 2 365 44090 5.0 2191 3.2 1423
Life: 1701 151933 5.5 8372 3.4 5150
HM All-American 125,000lbs. Cow '04
All-Canadian 5-Year-Old '01
Res. All-American 5-Year-Old '01
Nom. All-American Sr. 3-Year-Old '99
HHH Jr. All-American Sr. 2-Year-Old '98

5th Dam:

C Alanvale Inspiration Tina

(2E-95 EX-MS GMD DOM)
6-00 2 365 36010 5.1 1829 3.5 1252
3rd NC Fat
Life: 1503 136010 4.5 6122 3.5 4813
Res. All-American Aged Cow '95 & '96
1st Aged Cow World Dairy Expo '96
1st Res. Sr. & Res. Gr. Champ WDE '95
1st & Supreme Champ Eastern Nat'1 '93
All-Canadian Jr. 3-Year-Old '93
3X Res. All-American
5X Nom. All-American

6th Dam:

Alanvale Puget Anetia

(VG)
10-09 2 359 21402 4.4 933
Life: 2932 157918 4.2 6623

Oak-Ridge-K Holstein Complete Dispersal 2020



Oak-Ridge-K GChip Turbo
Daughter of Lot 13 & Maternal Sister to Lot 14

LOT 14
OAK-RIDGE-K
BROKAW TWINKLE
3135911633
 100%RHA
 Born: October 12, 2018
 #633
Bred 4/19/2020 to
Sonnek GC Corvette-ET
71391400 7H12042

MR ATWOOD BROKAW-ET 140602463
TR TP TY TV TL TD
 VG-86 VVV+ 2-07 550K GTPI +1871G
OAK-RIDGE-K WBRK TEMPEST-ET
143371735
 GP-83 VVVF+ 5-05
 3-06 2 317 21250 4.1 881 3.3 707
Sells as Lot 13

LOT 13

OAK-RIDGE-K WBRK TEMPEST-ET 143371735

Sells Open, ready to flush

100%RHA Born: March 17, 2015 Tempest
 GP-83 VVVF+ 5-05

2-06	2	329	19360	4.0	765	3.1	606
3-06	2	317	21250	4.1	881	3.3	707
4-07	2	283	22683	3.9	884	3.2	729 (RIP)

GILLETTE WINDBROOK-ETS 7816429 CD TY TV TL TD

CAN EX-97 50K GTPI +1953G
 PTA -113M +16F +3P 99%R 4/2020
 PTA -22NM +.07%F +.02%P 9%US
 PTA -1.1PL 3.16SCS -3.9DPR 7.6%DCE
 PTA +1.54T +.63UDC +1.57FLC 99%R 4/2020

KINGSMILL TOBIS TRINITY-ET 66790460 TL TD

EX-91 EVEVE 2E 6-03
 2-08 2 305 23310 4.0 934 3.5 806
 3-08 2 365 30505 4.2 1281 3.2 987
 5-00 2 365 46026 4.5 2056 3.6 1643
 6-11 2 218 22710 3.8 864 3.2 721
 LIFE 1603 124950 4.2 5226 3.4 4237

GILLETTE BRILEA F B I-ET 8209524C TY TV TL

CAN EX-94 HD GTPI +1748G
 PTA +560M -2F +3P 93%R 4/2020

GILLETTE BLITZ 2ND WIND-ET 7352248C

CAN VG-88 3Y
 2-02 2 365 39096 3.6 1421 2.8 1107

ROYLANE JORDAN-ET 15803361

EX-95 EEEE GM 10-09 HD GTPI +1293G
 PTA +.33T -.10UDC -.84FLC 99%R 4/2020

ERNEST ANTHONY SD TOBI-ET 15803361

EX-96 EEEEE 3E DOM 9-02
 6-00 2 365 44090 5.0 2191 3.2 1423
 LIFE 1701 151933 5.5 8372 3.4 5150
HM All-American 125,000lbs. Cow '04
All-Canadian 5-Year-Old '01
Res. All-American 5-Year-Old '01
Nom. All-American Sr. 3-Year-Old '99
HHH Jr. All-American Sr. 2-Year-Old '98

3rd Dam:

C Alanvale Inspiration Tina
 (2E-95 EX-MS GMD DOM)
 6-00 2 365 36010 5.1 1829 3.5 1252
 3rd NC Fat
 Life: 1503 136010 4.5 6122 3.5 4813
 Res. All-American Aged Cow '95 & '96
 1st Aged Cow World Dairy Expo '96
 1st Res. Sr. & Res. Gr. Champ WDE '95
 1st & Supreme Champ Eastern Nat'l '93
 All-Canadian Jr. 3-Year-Old '93

3X Res. All-American
 5X Nom. All-American

4th Dam:

Alanvale Puget Anetia
 (VG)
 10-09 2 359 21402 4.4 933
 Life: 2932 157918 4.2 6623

Oak-Ridge-K Holstein Complete Dispersal 2020

LOT 15

OAK-RIDGE-K DEFIANT TAMMY 144252736

100%RHA Born: June 4, 2017 #1174
VG-86 EV++V 3-02
2-04 2 286 17869 3.7 660 3.2 579 (RIP)

Bred 2/19/2020 to
Mr D Apple Diamondback
3013721049 7HO12587

SCIENTIFIC B DEFIANT-ET 141123484 RC TP TC TY TV TL TD

VG-87 EVV+ 4-08 50K GTPI +1641G
PTA +26M -55F -14P 99%R 4/2020
PTA -1.5PL 3.22SCS -2.8DPR 6.9%DCE
PTA -418NM -20%F -.05%P 71%US
PTA +2.79T +1.59UDC +1.06FLC 99%R 4/2020

OAK-RIDGE-K WBRK TASHA-ET 143381282

VG-86 VVG+V 4-07
2-02 2 298 15590 4.5 700 3.4 535
3-02 2 316 20220 4.4 880 3.4 681

REGANCREST S BRAXTON-ET 61898423 TR TY TV TL TD

EX-95 EEEV 5-09 77K GTPI +1394G
PTA +175T -.13UDC +.28FLC 99%R 4/2020

SCIENTIFIC GOLD DIOR RAE-ET 138328405 RC CV

EX-92 EEEEE DOM 4-03
4-02 2 365 31910 4.7 1495 3.3 1039

GILLETTE WINDBROOK-ETS 7816429 CD TY TV TL TD

CAN EX-97 50K GTPI +1953G
PTA +1.54T +.63UDC +1.57FLC 99%R 4/2020

KINGSMILL TOBIS TRINITY-ET 66790460 TL TD

EX-91 EVEVE 2E 6-03
2-08 2 305 23310 4.0 934 3.5 806
3-08 2 365 30505 4.2 1281 3.2 987
5-00 2 365 46026 4.5 2056 3.6 1643
6-11 2 218 22710 3.8 864 3.2 721
LIFE 1603 124950 4.2 5226 3.4 4237

3rd Dam:

Ernest Anthony SD Tobi-ET
(3E-96 EEEEE 3E DOM)
6-00 2 365 44090 5.0 2191 3.2 1423
Life: 1701 151933 5.5 8372 3.4 5150
HM All-American 125,000lbs. Cow '04
All-Canadian 5-Year-Old '01
Res. All-American 5-Year-Old '01
Nom. All-American Sr. 3-Year-Old '99
HHH Jr. All-American Sr. 2-Year-Old '98

4th Dam:

C Alanvale Inspiration Tina
(2E-95 EX-MS GMD DOM)
6-00 2 365 36010 5.1 1829 3.5 1252
3rd NC Fat
Life: 1503 136010 4.5 6122 3.5 4813
Res. All-American Aged Cow '95 & '96
1st Aged Cow World Dairy Expo '96
1st Res. Sr. & Res. Gr. Champ WDE '95
1st & Supreme Champ Eastern Nat'l '93
All-Canadian Jr. 3-Year-Old '93
3X Res. All-American
5X Nom. All-American

5th Dam:

Alanvale Puget Anetia
(VG)
10-09 2 359 21402 4.4 933
Life: 2932 157918 4.2 6623

LOT 16

OAK-RIDGE-K GCHIP TEASER 3207829097

100%RHA Born: October 23, 2019 #97

MR CHASSITY GOLD CHIP-ET 140145553 TR TP TY TV TL TD

EX-95 EEVE 9-06 75K GTPI +1748G
PTA -667M -24F -40P 99%R 4/2020
PTA -180NM +.01%F -.07%P 42%US
PTA +.0PL 2.78SCS -1.6DPR 5.1%DCE
PTA +1.52T +1.28UDC +1.21FLC 99%R 4/2020

OAK-RIDGE-K DEFIANT TAMMY 144252736

VG-86 EVV+V 3-02
2-04 2 286 17869 3.7 660 3.2 579 (RIP)
Sells as Lot 15

BRAEDALE GOLDWYN 10705608C CD TY TV TL

CAN GP-84 8Y EXTRA GM 50K GTPI +1848
PTA +.97T +.53UDC +.83FLC 99%R 4/2020

REGANCREST S CHASSITY-ET 62496899 TL TY

EX-92 EEEVE GMD DOM 4-05
3-10 2 365 42280 4.3 1798 2.5 1070
LIFE 1071 105520 4.2 4383 2.8 2959

SCIENTIFIC B DEFIANT-ET 141123484 RC TP TC TY TV TL TD

VG-87 EVV+ 4-08 50K GTPI +1641G
PTA +2.79T +1.59UDC +1.06FLC 99%R 4/2020

OAK-RIDGE-K WBRK TASHA-ET 143381282

VG-86 VVG+V 4-07
2-02 2 298 15590 4.5 700 3.4 535
3-02 2 316 20220 4.4 880 3.4 681

3rd Dam: Kingmill Tobis Trinity-ET (2E-91 EX-MS)

5-00 2 365 46026 4.5 2056 3.6 1643
Life: 1603 124950 4.2 5226 3.4 4237

4th Dam:

Ernest Anthony SD Tobi-ET
(3E-96 EEEEE 3E DOM)
6-00 2 365 44090 5.0 2191 3.2 1423
Life: 1701 151933 5.5 8372 3.4 5150
HM All-American 125,000lbs. Cow '04
All-Canadian 5-Year-Old '01
Res. All-American 5-Year-Old '01
Nom. All-American Sr. 3-Year-Old '99
HHH Jr. All-American Sr. 2-Year-Old '98

5th Dam:

C Alanvale Inspiration Tina
(2E-95 EX-MS GMD DOM)
6-00 2 365 36010 5.1 1829 3.5 1252
3rd NC Fat
Life: 1503 136010 4.5 6122 3.5 4813
Res. All-American Aged Cow '95 & '96
1st Aged Cow World Dairy Expo '96
1st Res. Sr. & Res. Gr. Champ WDE '95
1st & Supreme Champ Eastern Nat'l '93
All-Canadian Jr. 3-Year-Old '93
3X Res. All-American
5X Nom. All-American

6th Dam:

Alanvale Puget Anetia
(VG)
10-09 2 359 21402 4.4 933
Life: 2932 157918 4.2 6623

Oak-Ridge-K Holstein Complete Dispersal 2020

LOT 17

OAK-RIDGE-K WBROOK TESSA-ET

Sells Fresh 8/13/2020

143381291 TR TL TD

100%RHA Born: March 22, 2015 Tessa
VG-86 EVVGV 4-07

2-03 2 316 18100 4.2 756 3.4 616
3-03 2 342 25050 4.4 1095 3.4 861
4-04 2 293 24876 4.5 1126 3.4 840 (RIP)

GILLETTE WINDBROOK-ETS 7816429

CD TY TV TL TD

CAN EX-97 50K GTPI +1953G
PTA -113M +16F +3P 99%R 4/2020
PTA -22NM +.07%F +.02%P 9%US
PTA -1.1PL 3.16SCS -3.9DPR 7.6%DCE
PTA +1.54T +.63UDC +1.57FLC 99%R 4/2020

KINGSMILL TOBIS TRINITY-ET 66790460 TL TD

EX-91 EVEVE 2E 6-03
2-08 2 305 23310 4.0 934 3.5 806
3-08 2 365 30505 4.2 1281 3.2 987
5-00 2 365 46026 4.5 2056 3.6 1643
6-11 2 218 22710 3.8 864 3.2 721
LIFE 1603 124950 4.2 5226 3.4 4237

GILLETTE BRILEA F B I-ET 8209524C

TY TV TL CAN EX-94 HD GTPI +1748G
PTA +560M -2F +3P 93%R 4/2020

GILLETTE BLITZ 2ND WIND-ET 7352248C

CAN VG-88 3Y
2-02 2 365 39096 3.6 1421 2.8 1107

ROYLANE JORDAN-ET 15803361

EX-95 EEEE GM 10-09 HD GTPI +1293G
PTA +.33T -.10UDC -.84FLC 99%R 4/2020

ERNEST ANTHONY SD TOBI-ET 15803361

EX-96 EEEEE 3E DOM 9-02
6-00 2 365 44090 5.0 2191 3.2 1423
LIFE 1701 151933 5.5 8372 3.4 5150
HM All-American 125,000lbs. Cow '04
All-Canadian 5-Year-Old '01
Res. All-American 5-Year-Old '01
Nom. All-American Sr. 3-Year-Old '99
HHH Jr. All-American Sr. 2-Year-Old '98

3rd Dam:

C Alanvale Inspiration Tina
(2E-95 EX-MS GMD DOM)
6-00 2 365 36010 5.1 1829 3.5 1252
3rd NC Fat
Life: 1503 136010 4.5 6122 3.5 4813
Res. All-American Aged Cow '95 & '96
1st Aged Cow World Dairy Expo '96
1st Res. Sr. & Res. Gr. Champ WDE '95
1st & Supreme Champ Eastern Nat'l '93
All-Canadian Jr. 3-Year-Old '93
3X Res. All-American
5X Nom. All-American

4th Dam:

Alanvale Puget Anetia
(VG)
10-09 2 359 21402 4.4 933
Life: 2932 157918 4.2 6623

LOT 18

OAK-RIDGE-K SID TATIANA

Bred 1/18/2020 to
Mr D Apple Diamondback
3013721049 7HO12587

144292202

100%RHA Born: June 27, 2017 #1182
VG-85 VVV+V 3-02

2-02 2 314 23001 3.7 845 3.3 760 (RIP)

PINE-TREE SID-ET 62175895 TR TP TY TL TD

CAN VG-86 2Y ST 50K GTPI +1550G
PTA -342M -18F -23P 99%R 4/2020
PTA -342MNM +.05%F +.01%P 18%US
PTA -4.0PL 3.02SCS -5.0DPR 8.2%DCE
PTA +1.47T +.93UDC -.86FLC 99%R 4/2020

REGANCREST-MR DRHAM SAM-ET 207184639

TR TV TL
GM HD GTPI +1556G

PINE-TREE FINLEY MINNIE-ET 61733050

EX-90 VVEVE DOM 6-11
4-09 2 305 26120 3.5 911 3.0 786

OAK-RIDGE-K WBROOK TESSA-ET 143381291 TR TL TD

VG-86 EVVGV 4-07
2-03 2 316 18100 4.2 756 3.4 616
3-03 2 342 25050 4.4 1095 3.4 861
4-04 2 293 24880 4.5 1126 3.4 840 (RIP)
Sells as Lot 17

GILLETTE WINDBROOK-ETS 7816429

CD TY TV TL TD
CAN EX-97 50K GTPI +1953G
PTA +1.54T +.63UDC +1.57FLC 99%R 4/2020

KINGSMILL TOBIS TRINITY-ET 66790460 TL TD

EX-91 EVEVE 2E 6-03
2-08 2 305 23310 4.0 934 3.5 806
3-08 2 365 30505 4.2 1281 3.2 987
5-00 2 365 46026 4.5 2056 3.6 1643
6-11 2 218 22710 3.8 864 3.2 721
LIFE 1603 124950 4.2 5226 3.4 4237

LOT 19

OAK-RIDGE-K GCHIP LOOKOUT

3207829088

100%RHA #88

Born: September 25, 2019

MR CHASSITY GOLD CHIP-ET

140145553

TR TP TY TV TL TD

EX-95 EEVE 9-06 75K GTPI +1748G
OAK-RIDGE-K SID TATIANA 144292202
Sells as Lot 18

3rd Dam: Ernest Anthony SD Tobi-ET

(3E-96 EEEEE 3E DOM)
6-00 2 365 44090 5.0 2191 3.2 1423
Life: 1701 151933 5.5 8372 3.4 5150
HM All-American 125,000lbs. Cow '04
All-Canadian 5-Year-Old '01
Res. All-American 5-Year-Old '01
Nom. All-American Sr. 3-Year-Old '99
HHH Jr. All-American Sr. 2-Year-Old '98

4th Dam: C Alanvale Inspiration Tina

(2E-95 EX-MS GMD DOM)
6-00 2 365 36010 5.1 1829 3.5 1252
3rd NC Fat
Life: 1503 136010 4.5 6122 3.5 4813
Res. All-American Aged Cow '95 & '96
1st Aged Cow World Dairy Expo '96
1st Res. Sr. & Res. Gr. Champ WDE '95
1st & Supreme Champ Eastern Nat'l '93
All-Canadian Jr. 3-Year-Old '93
3X Res. All-American, 5X Nom. AA
5th Dam: Alanvale Puget Anetia
(VG)

10-09 2 359 21402 4.4 933
Life: 2932 157918 4.2 6623

Oak-Ridge-K Holstein Complete Dispersal 2020

LOT 20

Bred 12/18/2019 to
Scientific B Defiant
141123484 7H11596

HEAVENLY GOLDEN DREAMS-ET 642262GBR TV TL

50K GTPI +1766G
PTA +1.64T +1.78UDC +.69FLC 99%R 4/2020

OAK-RIDGE-K GDREAMS TEMPO 3135911621

100%RHA Born: June 12, 2018 #621

BRAEDALE GOLDWYN 10705608C CD TY TV TL CAN GP-84 8Y EXTRA GM

MD-DELIGHT DURHAM ATLEE-ET 131704103

EX-92 EEEEE DOM 4-06
3-11 2 365 38290 5.5 2091 3.1 1177
All-American Sr. 3-Year-Old 2005

LOT 20A

OAK-RIDGE-K
CRUSH TRADITION
3214899986 100%RHA
Born: June 1, 2020

MAVERICK CRUSH 12042760

99%RHA-I TC TY TV TL TDC

75K GTPI +2037G
OAK-RIDGE-K WBRK TAFFI-ET 143381303
VG-88 EEV+E 4-07
4-02 2 287 22610 3.7 832 3.0 669
Maternal Sister to Lots 20 & 21

LOT 21

REGANCREST ELTON DURHAM-ET 2250783 TR CV TL

EX-90 EEEV 7-06 GM HD GTPI + 1488G
PTA +.74T +.26UDC +.97FLC 99%R 4/2020

OAK-RIDGE-K WBRK TAFFI-ET 143381303

VG-88 EEV+E 4-07
2-02 2 315 16880 4.5 752 3.3 552
3-02 2 297 19260 4.4 839 3.3 636
4-02 2 287 22610 3.7 832 3.0 669

OAK-RIDGE-K DURHAM TEMPO 3207829079

100%RHA Born: June 1, 2019 #79

EMPRISE BELL ELTON 1912270 CV BL TD EX-95 EEEE 11-00

SNOW-N DENISES DELLIA 12895802 TV TL

EX-95 EEEEE 2E GMD DOM 2* 7-08
7-06 2 365 35610 4.0 1431 2.9 1035
LIFE 2558 180240 3.9 7108 3.2 5723

GILLETTE WINDBROOK-ETS 7816429

CD TY TV TL TD

CAN EX-97 50K GTPI +1953G
PTA +1.54T +.63UDC +1.57FLC 99%R 4/2020

KINGSMILL TOBIS TRINITY-ET 66790460 TL TD

EX-91 EVEVE 2E 6-03
2-08 2 305 23310 4.0 934 3.5 806
3-08 2 365 30505 4.2 1281 3.2 987
5-00 2 365 46026 4.5 2056 3.6 1643
6-11 2 218 22710 3.8 864 3.2 721
LIFE 1603 124950 4.2 5226 3.4 4237

3rd Dam:

Ernest Anthony SD Tobi-ET
(3E-96 EEEEE 3E DOM)
6-00 2 365 44090 5.0 2191 3.2 1423
Life: 1701 151933 5.5 8372 3.4 5150
HM All-American 125,000lbs. Cow '04
All-Canadian 5-Year-Old '01
Res. All-American 5-Year-Old '01
Nom. All-American Sr. 3-Year-Old '99
HHH Jr. All-American Sr. 2-Year-Old '98

4th Dam:

C Alanvale Inspiration Tina
(2E-95 EX-MS GMD DOM)
6-00 2 365 36010 5.1 1829 3.5 1252
3rd NC Fat
Life: 1503 136010 4.5 6122 3.5 4813
Res. All-American Aged Cow '95 & '96
1st Aged Cow World Dairy Expo '96
1st Res. Sr. & Res. Gr. Champ WDE '95
1st & Supreme Champ Eastern Nat'l '93
All-Canadian Jr. 3-Year-Old '93
3X Res. All-American
5X Nom. All-American

5th Dam:

Alanvale Puget Anetia
(VG)
10-09 2 359 21402 4.4 933
Life: 2932 157918 4.2 6623

LOT 22

SONNEK GC CORVETTE-ET 71391400 TR TP TY TV TL TD

EX-92 EEEE 5-01 49K GTPI +1929G
PTA -.216M -4F -1P 99%R 4/2020
PTA -153NM +.02%F +.02%P 94%US
PTA -3.1PL 2.88SCS -2.0DPR 6.9%DCE
PTA +2.06T +1.04UDC +1.70FLC 99%R 4/2020

OAK-RIDGE-K SID TRUDY 144252923

GP-83 +VF+V 2-04
2-03 2 97 6090 4.1 247 3.2 194

OAK-RIDGE-K CORVETTE TIDBIT 3207829086

100%RHA Born: September 4, 2019 #89

MR CHASSITY GOLD CHIP-ET 140145553 TR TP TY TV TL TD

EX-95 EEVE 9-06 75K GTPI +1748G
PTA +1.52T +1.28UDC +1.21FLC 99%R 4/2020

SONNEK DAMION CHARLIE-ET 138545776

EX-94 EEEEE 4E 12-04
6-00 2 365 31230 4.2 1315 3.3 1043
LIFE 3423252 870 3.9 9886 3.4 8689

PINE-TREE SID-ET 62175895

TR TP TY TV TL TD

CAN VG-86 2Y ST 50K GTPI +1550G
PTA +1.47T +.93UDC -.86FLC 99%R 4/2020

OAK-RIDGE-K WBRK TAFFI-ET 143381303

VG-88 EEV+E 4-07
2-02 2 315 16880 4.5 752 3.3 552
3-02 2 297 19260 4.4 839 3.3 636
4-02 2 287 22610 3.7 832 3.0 669

3rd Dam: Kingsmill Tobis Trinity-ET (2E-91 EX-MS)

5-00 2 365 46026 4.5 2056 3.6 1643
Life: 1603 124950 4.2 5226 3.4 4237

4th Dam:

Ernest Anthony SD Tobi-ET
(3E-96 EEEEE 3E DOM)
6-00 2 365 44090 5.0 2191 3.2 1423
Life: 1701 151933 5.5 8372 3.4 5150
HM All-American 125,000lbs. Cow '04
All-Canadian 5-Year-Old '01
Res. All-American 5-Year-Old '01
Nom. All-American Sr. 3-Year-Old '99
HHH Jr. All-American Sr. 2-Year-Old '98

5th Dam:

C Alanvale Inspiration Tina
(2E-95 EX-MS GMD DOM)
6-00 2 365 36010 5.1 1829 3.5 1252
3rd NC Fat
Life: 1503 136010 4.5 6122 3.5 4813
Res. All-American Aged Cow '95 & '96
1st Aged Cow World Dairy Expo '96
1st Res. Sr. & Res. Gr. Champ WDE '95
1st & Supreme Champ Eastern Nat'l '93
All-Canadian Jr. 3-Year-Old '93
3X Res. All-American
5X Nom. All-American

6th Dam:

Alanvale Puget Anetia
(VG)
10-09 2 359 21402 4.4 933
Life: 2932 157918 4.2 6623

Oak-Ridge-K Holstein Complete Dispersal 2020



Oak-Ridge-K Atwd Amelia-ET (VG-88)
Sells as Lot 23

LOT 23

OAK-RIDGE-K ATWD AMELIA-ET 143641517

100%RHA Born: December 1, 2015 Amelia
VG-88 EVV+V 3-10

3-02 2 321 19420 4.6 889 3.7 713
4-02 2 159 12026 4.2 501 3.4 408 (RIP)

Bred 6/16/2020 to
Croteau Lesperron Unix-ET
107567492C 777HO03913

MAPLE-DOWNS-I G W ATWOOD-ET 8956379C TR TP TY TV TL TD

EX-90 EE+V 4-06 50K GTPI +50K GTPI +1914G
PTA -389M +11F -10P 99%R 4/2020
PTA -193NM +.09%F +.01% 46%US
PTA -2.5PL 3.13SCS -4.6DPR 12.3%DCE
PTA +2.98T +1.68UDC +2.21FLC 99%R 4/2020

BKB DURHAM ADRIANNA-ET 139192337

EX-92 EEEEE 3E 9-03
3-02 2 365 30238 4.1 1237 3.3 994
4-10 2 320 34000 3.7 1248 3.1 1065
LIFE 1632 129530 3.9 5106 3.2 4177
Res. All-Illinois Jr. 3-Year-Old 2011

Full Sister: BKB Abby-ET (3E-95 EEEEE DOM)

4-03 2 365 35300 4.1 1430 3.6 1271
LIFE 2058 175810 4.0 6962 3.5 6202

BRAEDALE GOLDWYN 10705608C

CD TY TV TL

CAN GP-84 8Y EXTRA GM 50K GTPI +1848
PTA +.97T +.53UDC +.83FLC 99%R 4/2020

MD-DELIGHT DURHAM ATLEE-ET 131704103

EX-92 EEEEE DOM 4-06
3-11 2 365 38290 5.5 2091 3.1 1177
2nd NY FAT
All-American Sr. 3-Year-Old 2005

REGANCREST ELTON DURHAM-ET

2250783 TR CV TL

EX-90 EEEV 7-06 GM HD GTPI + 1488G
PTA +.74T +.26UDC +.97FLC 99%R 4/2020

SHOREMAR S ALICIA-ET 6434408C BL

EX-97 EEEEE 3E 9-04
8-11 2 362 38250 4.3 1650 3.1 1198
LIFE 2102 185002 4.2 7731 3.2 5939
All-American Aged Cow '03
All-American 5-Year-Old '01
Res. All-American 125,000lb. Cow'05

3rd Dam:

C Aitkenbrae Starbuck Ada

(2E-94 EEEEE DOM)
2-05 2 362 25000 3.6 908 3.4 845
Life: 1554 105150 3.4 3600 3.4 3554
All-American Produce of Dam '00 & '01
All-American Sr. 3-Year-Old '90
Res. All-Time All-American 3Y '03
1st 3Y, Grand Champ Eastern Nat'l '90

Dam of:

Ms Kingstead Chief Adeen-ET

(2E-94 EX-MS)
3-05 2 305 29900 4.0 1196 3.6 1065
Queen of the Breed Finalist
Nominated All-American Jr. 3Y '00
Nominated All-American 4Y '01 2x
Member of All-American Produce
with Full Sister Shoemar S Alicia

Oak-Ridge-K Holstein Complete Dispersal 2020



BKB Durham Adrianna-ET (3E-92 EEEEE)
 Dam of Lots 23 & 24

LOT 24

OAK-RIDGE-K DEFIANT ALLISON

Sells Fresh 8/28/2020

144161537

100%RHA Born: April 9, 2017 #1169

2-04 2 304 18070 3.0 545 3.1 567

SCIENTIFIC B DEFIANT-ET 141123484
RC TP TC TY TV TL TD

VG-87 EVV+ 4-08 50K GTPI +1641G
 PTA +26M -55F -14P 99%R 4/2020
 PTA -1.5PL 3.22SCS -2.8DPR 6.9%DCE
 PTA -418NM -.20%F -.05%P 71%US
 PTA +2.79T +1.59UDC +1.06FLC 99%R 4/2020

BKB DURHAM ADRIANNA-ET 139192337

EX-92 EEEEE 3E 9-03
 3-02 2 365 30238 4.1 1237 3.3 994
 4-10 2 320 34000 3.7 1248 3.1 1065
 LIFE 1632 129530 3.9 5106 3.2 4177
 Res. All-Illinois Jr. 3-Year-Old 2011

Full Sister: BKB Abby-ET

(3E-95 EEEEE DOM)
 4-03 2 365 35300 4.1 1430 3.6 1271
 LIFE 2058 175810 4.0 6962 3.5 6202

REGANCREST S BRAXTON-ET 61898423

TR TY TV TL TD

EX-95 EEEV 5-09 77K GTPI +1394G
 PTA +175T -.13UDC +.28FLC 99%R 4/2020

SCIENTIFIC GOLD DIOR RAE-ET 138328405

RC CV

EX-92 EEEEE DOM 4-03
 4-02 2 365 31910 4.7 1495 3.3 1039

REGANCREST ELTON DURHAM-ET

2250783 TR CV TL

EX-90 EEEV 7-06 GM HD GTPI + 1488G
 PTA +.74T +.26UDC +.97FLC 99%R 4/2020

SHOREMAR S ALICIA-ET 6434408C BL

EX-97 EEEEE 3E 9-04
 8-11 2 362 38250 4.3 1650 3.1 1198
 LIFE 2102 185002 4.2 7731 3.2 5939
All-American Aged Cow '03
All-American 5-Year-Old '01
Res. All-American 125,000lb. Cow'05

3rd Dam:

C Aitkenbrae Starbuck Ada

(2E-94 EEEEE DOM)
 2-05 2 362 25000 3.6 908 3.4 845
 Life: 1554 105150 3.4 3600 3.4 3554
 All-American Produce of Dam '00 & '01
 All-American Sr. 3-Year-Old '90
 Res. All-Time All-American 3Y '03
 1st 3Y, Grand Champ Eastern Nat'l '90

Dam of:

Ms Kingstead Chief Adeen-ET

(2E-94 EX-MS)
 3-05 2 305 29900 4.0 1196 3.6 1065
 Queen of the Breed Finalist
 Nominated All-American Jr. 3Y '00
 Nominated All-American 4Y '01 2x
 Member of All-American Produce
 with Full Sister Shoemar S Alicia

Oak-Ridge-K Holstein Complete Dispersal 2020

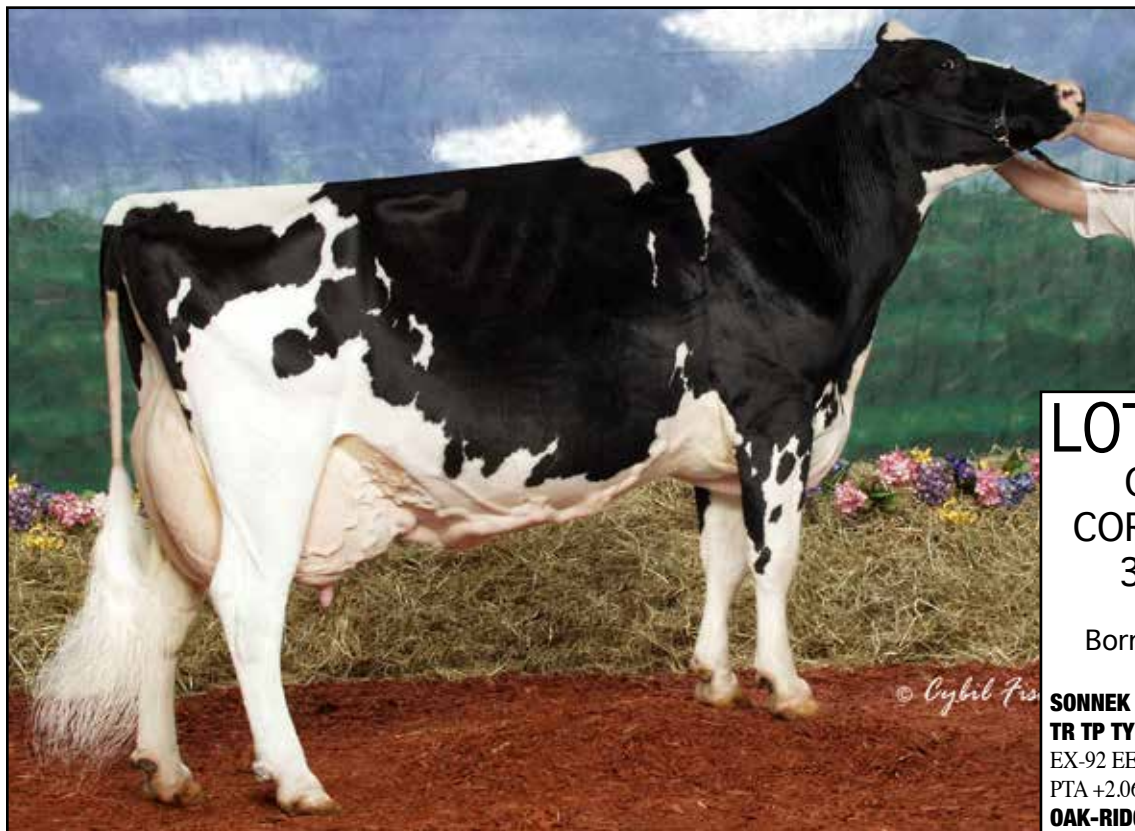

Shoremar S Alicia-ET (3E-97 EEEEE)
2nd Dam of Lots 23-25 & 3rd Dam of Lot 26

LOT 26
OAK-RIDGE-K
CORVETTE AMORA
3207829098
 100%RHA
 Born: October 26, 2019
 #98
SONNEK GC CORVETTE-ET 71391400
TR TP TY TV TL TD
 EX-92 EEEE 5-01 49K GTPI +1929G
 PTA +2.06T +1.04UDC +1.70FLC 99%R
OAK-RIDGE-K ABSOL AVERY-ET
143939944 RC
 GP-84 +V+++ 2-06
 2-01 2 317 19090 3.7 701 3.3 622
Sells as Lot 25

LOT 25

OAK-RIDGE-K ABSOL AVERY-ET
143939944 RC

100%RHA Born: September 7, 2016 Avery
 GP-84 +V+++ 2-06

2-01 2 317 19090 3.7 701 3.3 622
 3-01 2 283 17971 4.1 733 3.5 632 (RIP)

Bred 2/13/2020 to
Mr Blondin Warrior-Red
3139655530 7H14477

APPLES ABSOLUTE-RED-ET 139358472
CV TC TY TL TD

EX-94 EEVE 5-08 50K GTPI +1531G
 PTA -2024M -17F -27P 99%R 4/2020
 PTA -506NM +.23%F +.14%P 57%US
 PTA -6.1PL 3.53SCS -5.1DPR 13.8%DCE
 PTA +2.14T +2.62UDC +1.57FLC 99%R 4/2020

LADINO PARK TALENT-IMP-ET 930377AUS

RC TV TL EX-90 6Y AUS 50K GTPI +1370G
 PTA +.36T +.53UDC -.15FLC 99%R 4/2020

KHW REGIMENT APPLE-RED-ET 135511521 CV

EX-96 EEEEE 4E DOM 13-07
 4-01 2 365 35750 4.7 1682 3.5 1247
 LIFE 1972 158680 4.8 7683 3.6 5735
 3 Time All-American R&W

BKB DURHAM ADRIANNA-ET 139192337

EX-92 EEEEE 3E 9-03
 3-02 2 365 30238 4.1 1237 3.3 994
 4-10 2 320 34000 3.7 1248 3.1 1065
 LIFE 1632 129530 3.9 5106 3.2 4177
 Res. All-Illinois Jr. 3-Year-Old 2011

Full Sister: BKB Abby-ET
 (3E-95 EEEEE DOM)

4-03 2 365 35300 4.1 1430 3.6 1271
 LIFE 2058 175810 4.0 6962 3.5 6202

REGANCREST ELTON DURHAM-ET
2250783 TR CV TL

EX-90 EEEV 7-06 GM HD GTPI + 1488G
 PTA +.74T +.26UDC +.97FLC 99%R 4/2020

SHOREMAR S ALICIA-ET 6434408C BL

EX-97 EEEEE 3E 9-04
 8-11 2 362 38250 4.3 1650 3.1 1198
 LIFE 2102 185002 4.2 7731 3.2 5939
 All-American Aged Cow '03
 All-American 5-Year-Old '01
 Res. All-American 125,000lb. Cow'05

3rd Dam:

C Aitkenbrae Starbuck Ada
 (2E-94 EEEEE DOM)
 2-05 2 362 25000 3.6 908 3.4 845
 Life: 1554 105150 3.4 3600 3.4 3554
 All-American Produce of Dam '00 & '01
 All-American Sr. 3-Year-Old '90
 Res. All-Time All-American 3Y '00
 1st 3Y, Grand Champ Eastern Nat'l '90

Dam of:

Ms Kingstead Chief Adeen-ET
 (2E-94 EX-MS)

3-05 2 305 29900 4.0 1196 3.6 1065
 Queen of the Breed Finalist
 Nominated All-American Jr. 3Y '00
 Nominated All-American 4Y '01 2x
 Member of All-American Produce
 with Full Sister Shoemar S Alicia

Oak-Ridge-K Holstein Complete Dispersal 2020

LOT 27

OAK-RIDGE-K ABSOL ALLURE-ET

144292220 RC

100%RHA Born: September 7, 2017 #1188

GP-83 +V+G+ 2-11

2-05 2 2 12863 3.7 475 3.1 393 (RIP)

Bred 5/13/2020 to
Sonnek GC Corvette-ET
71391400 7H12042

APPLES ABSOLUTE-RED-ET 139358472 CV TC TY TL TD

EX-94 EEEVE 5-08 50K GTPI +1531G

PTA -2024M -17F -27P 99%R 4/2020

PTA -506NM +.23%F +.14%P 57%US

PTA -6.1PL 3.53SCS -5.1DPR 13.8%DCE

PTA +2.14T +2.62UDC +1.57FLC 99%R 4/2020

BKB DURHAM ADRIANNA-ET 139192337

EX-92 EEEEE 3E 9-03

3-02 2 365 30238 4.1 1237 3.3 994

4-10 2 320 34000 3.7 1248 3.1 1065

LIFE 1632 129530 3.9 5106 3.2 4177

Res. All-Illinois Jr. 3-Year-Old 2011

Full Sister: BKB Abby-ET

(3E-95 EEEEE DOM)

4-03 2 365 35300 4.1 1430 3.6 1271

LIFE 2058 175810 4.0 6962 3.5 6202

LADINO PARK TALENT-IMP-ET 930377AUS

RC TV TL EX-90 6Y AUS 50K GTPI +1370G

PTA +.36T +.53UDC -.15FLC 99%R 4/2020

KHW REGIMENT APPLE-RED-ET 135511521 CV

EX-96 EEEEE 4E DOM 13-07

4-01 2 365 35750 4.7 1682 3.5 1247

LIFE 1972 158680 4.8 7683 3.6 5735

3 Time All-American R&W

REGANCREST ELTON DURHAM-ET 2250783 TR CV TL

EX-90 EEEV 7-06 GM HD GTPI + 1488G

PTA +.74T +.26UDC +.97FLC 99%R 4/2020

SHOREMAR S ALICIA-ET 6434408C BL

EX-97 EEEEE 3E 9-04

8-11 2 362 38250 4.3 1650 3.1 1198

LIFE 2102 185002 4.2 7731 3.2 5939

All-American Aged Cow '03

All-American 5-Year-Old '01

Res. All-American 125,000lb. Cow'05

3rd Dam:

C Aitkenbrae Starbuck Ada

(2E-94 EEEEE DOM)

2-05 2 362 25000 3.6 908 3.4 845

Life: 1554 105150 3.4 3600 3.4 3554

All-American Produce of Dam '00 & '01

All-American Sr. 3-Year-Old '90

Res. All-Time All-American 3Y '03

1st 3Y, Grand Champ Eastern Nat'l '90

Dam of:

Ms Kingstead Chief Adeen-ET

(2E-94 EX-MS)

3-05 2 305 29900 4.0 1196 3.6 1065

Queen of the Breed Finalist

Nominated All-American Jr. 3Y '00

Nominated All-American 4Y '01 2x

Member of All-American Produce

with Full Sister Shoemar S Alicia

LOT 28

OAK-RIDGE-K GOLDWYN ADA-ET

144048456

100%RHA Born: December 4, 2016 Ada

GP-81 ++G++ 2-10

2-07 2 271 14760 3.4 500 3.2 465

3-05 2 75 4097 3.2 132 2.9 120 (RIP)

Sells Fresh 5/21/2020

BRAEDALE GOLDWYN 10705608C CD TY TV TL

CAN GP-84 8Y EXTRA GM 50K GTPI +1848

PTA -756M -8F -14P 99%R 4/2020

PTA -137NM +.08%F +.03%P 10%US

PTA -1.7PL 2.83SCS -1.2DPR 7.9%DCE

PTA +.97T +.53UDC +.83FLC 99%R 4/2020

BKB DURHAM ADRIANNA-ET 139192337

EX-92 EEEEE 3E 9-03

3-02 2 365 30238 4.1 1237 3.3 994

4-10 2 320 34000 3.7 1248 3.1 1065

LIFE 1632 129530 3.9 5106 3.2 4177

Res. All-Illinois Jr. 3-Year-Old 2011

Full Sister: BKB Abby-ET

(3E-95 EEEEE DOM)

4-03 2 365 35300 4.1 1430 3.6 1271

LIFE 2058 175810 4.0 6962 3.5 6202

SHOREMAR JAMES 5902195C

TV TL

CAN GP-81-2Y 8-03 GM

BRAEDALE BALER TWINE-ETS 6860888C TL

CAN VG-86-2Y 29*

2-01 2 365 30906 4.9 1521 3.4 1052

REGANCREST ELTON DURHAM-ET 2250783 TR CV TL

EX-90 EEEV 7-06 GM HD GTPI + 1488G

PTA +.74T +.26UDC +.97FLC 99%R 4/2020

SHOREMAR S ALICIA-ET 6434408C BL

EX-97 EEEEE 3E 9-04

8-11 2 362 38250 4.3 1650 3.1 1198

LIFE 2102 185002 4.2 7731 3.2 5939

All-American Aged Cow '03

All-American 5-Year-Old '01

Res. All-American 125,000lb. Cow'05

3rd Dam:

C Aitkenbrae Starbuck Ada

(2E-94 EEEEE DOM)

2-05 2 362 25000 3.6 908 3.4 845

Life: 1554 105150 3.4 3600 3.4 3554

All-American Produce of Dam '00 & '01

All-American Sr. 3-Year-Old '90

Res. All-Time All-American 3Y '03

1st 3Y, Grand Champ Eastern Nat'l '90

Dam of:

Ms Kingstead Chief Adeen-ET

(2E-94 EX-MS)

3-05 2 305 29900 4.0 1196 3.6 1065

Queen of the Breed Finalist

Nominated All-American Jr. 3Y '00

Nominated All-American 4Y '01 2x

Member of All-American Produce

with Full Sister Shoemar S Alicia

Oak-Ridge-K Holstein Complete Dispersal 2020

LOT 29

Bred 12/14/2019 to
Sonnek GC Corvette-ET
71391400 7H12042

OAK-RIDGE-K WBRK ALLI-ET 143381246

100%RHA Born: MArch 20, 2015 Alli
VG-86 VE+GV 4-07
2-02 2 327 21210 3.7 789 3.2 685
3-03 2 342 25230 4.0 1003 3.4 847
4-04 2 323 22352 4.0 884 3.4 751

GILLETTE WINDBROOK-ETS 7816429
CD TY TV TL TD

CAN EX-97 50K GTPI +1953G
PTA -113M +16F +3P 99%R 4/2020
PTA -22NM +.07%F +.02%P 9%US
PTA -1.1PL 3.16SCS -3.9DPR 7.6%DCE
PTA +1.54T +.63UDC +1.57FLC 99%R 4/2020

BKB DURHAM ADRIANNA-ET 139192337

EX-92 EEEEE 3E 9-03
3-02 2 365 30238 4.1 1237 3.3 994
4-10 2 320 34000 3.7 1248 3.1 1065
LIFE 1632 129530 3.9 5106 3.2 4177
Res. All-Illinois Jr. 3-Year-Old 2011

Full Sister: BKB Abby-ET

(3E-95 EEEEE DOM)
4-03 2 365 35300 4.1 1430 3.6 1271
LIFE 2058 175810 4.0 6962 3.5 6202

GILLETTE BRILEA F B I-ET 8209524C

TY TV TL CAN EX-94 HD GTPI +1748G
PTA +560M -2F +3P 93%R 4/2020

GILLETTE BLITZ 2ND WIND-ET 7352248C

CAN VG-88 3Y
2-02 2 365 39096 3.6 1421 2.8 1107

REGANCREST ELTON DURHAM-ET
2250783 TR CV TL

EX-90 EEEV 7-06 GM HD GTPI + 1488G
PTA +.74T +.26UDC +.97FLC 99%R 4/2020

SHOREMAR S ALICIA-ET 6434408C BL

EX-97 EEEEE 3E 9-04
8-11 2 362 38250 4.3 1650 3.1 1198
LIFE 2102 185002 4.2 7731 3.2 5939
All-American Aged Cow '03
All-American 5-Year-Old '01
Res. All-American 125,00lb. Cow '05

3rd Dam:

C Aitkenbrae Starbuck Ada
(2E-94 EEEEE DOM)
2-05 2 362 25000 3.6 908 3.4 845
Life: 1554 105150 3.4 3600 3.4 3554
All-American Produce of Dam '00 & '01
All-American Sr. 3-Year-Old '90
Res. All-Time All-American 3Y '03
1st 3Y, Grand Champ Eastern Nat'l '90

Dam of:

Ms Kingstead Chief Adeen-ET
(2E-94 EX-MS)

3-05 2 305 29900 4.0 1196 3.6 1065
Queen of the Breed Finalist
Nominated All-American Jr. 3Y '00
Nominated All-American 4Y '01 2x
Member of All-American Produce
with Full Sister Shoemar S Alicia

LOT 30

OAK-RIDGE-K SID ADONIS 3135911622

Born: July 3, 2018 #622

PINE-TREE SID-ET 62175895
TR TP TY TL TD

CAN VG-86 2Y ST

OAK-RIDGE-K WBRK ALLI-ET
143381246

VG-86 VE+GV 4-07
3-03 2 342 25230 4.0 1003 3.4 847
Sells as Lot 29

Carrying Embryo Due 10/7/2020
Reverse Sorted Semen

Regancrest Elton Durham-ET

x

Budjon-Vail Gold Drama-ET
(EX-92)

Full Sister to:

Oak-Ridge-K Durham Destiny

VG-85 V++++ 2-09
2-03 2 350 24000 2.8 679 3.2 764
(Sells as Lot 68)

LOT 31

OAK-RIDGE-K CRUSH AMANDA 3207829089

99%RHA Born: September 27, 2019 #81

MAVERICK CRUSH 12042760
99%RHA-I TC TY TV TL TDC

75K GTPI +2037G
PTA -938M -45F -14P 99%R 4/2020
PTA -130NM -.03%F +.06%P 65%US
PTA +2.2PL 2.33SCS +.7DPR 8.5%DCE
PTA +2.54T +1.57UDC +1.67FLC 98%R 4/2020

VAL-BISSON DOORMAN-ET 107281711C

99%RHA-I TR TP TY TV TL TD
CAN EX-90 5Y 75K GTPI +2222G
PTA +2.59T +1.61UDC +1.04FLC 99%R 4/2020

EDG CLAIRE CLING-ET 71494758

CAN VG-85 2Y
2-00 2 365 28929 4.7 1369 3.5 1003

SCIENTIFIC B DEFIANT-ET 141123484

RC TP TC TY TV TL TD
VG-87 EVV+ 4-08 50K GTPI +1641G
PTA +2.79T +1.59UDC +1.06FLC 99%R 4/2020

OAK-RIDGE-K WBRK ALLI-ET 143381243

VG-86 VE+GV 4-07
2-02 2 327 21210 3.7 789 3.2 685
3-03 2 342 25230 4.0 1003 3.4 847
4-04 2 323 22350 4.0 884 3.4 751

OAK-RIDGE-K DEFIANT ACCLAIM 144252772

NC
2-03 2 162 10330 3.0 313 3.1 318

3rd Dam:

BKB Durham Adrianna-ET
(3E-92 EEEEE)
4-10 2 320 34000 3.7 1248 3.1 1065
Life: 1632 129530 3.9 5106 3.2 4177
4th Dam: Shoremar S Alicia-ET
(3E-97 EEEEE)
8-11 2 362 38250 4.3 1650 3.1 1198
Life: 2102 185002 4.2 7731 3.2 5939
All-American Aged Cow 2003
All-American 5-Year-Old 2001

Full Sister to:

Ms Kingstead Chief Adeen-ET
(2E-94 EX-MS)

3-05 2 305 29900 4.0 1196 3.6 1065
Queen of the Breed Finalist
Nominated All-American Jr. 3Y '00
Nominated All-American 4Y '01 2x
Member of All-American Produce
with Full Sister Shoemar S Alicia

5th Dam:

C Aitkenbrae Starbuck Ada
(2E-94 EEEEE DOM)
2-05 2 362 25000 3.6 908 3.4 845
Life: 1554 105150 3.4 3600 3.4 3554
All-American Produce of Dam '00 & '01
All-American Sr. 3-Year-Old '90
Res. All-Time All-American 3Y '03
1st 3Y, Grand Champ Eastern Nat'l '90

Oak-Ridge-K Holstein Complete Dispersal 2020

LOT 32

OAK-RIDGE-K GCHIP AMY 144292154

100%RHA Born: August 11, 2017 #1184
VG-85 +V++V 3-00
2-05 2 206 13786 4.2 584 3.2 446 (RIP)

Bred 6/11/2020 to
Croteau Lesperron Unix-ET
107567492C 777H003913

MR CHASSITY GOLD CHIP-ET 140145553 TR TP TY TV TL TD

EX-95 EEVE 9-06 75K GTPI +1748G
PTA -667M -24F -40P 99%R 4/2020
PTA -180NM +.01%F -.07%P 42%US
PTA +.0PL 2.78SCS -1.6DPR 5.1%DCE
PTA +1.52T +1.28UDC +1.21FLC 99%R 4/2020

OAK-RIDGE-K WBRK ADELINE-ET 143381255

G-77 G+GFG 2-10
2-04 2 365 18511 4.7 876 3.7 690

BRAEDALE GOLDWYN 10705608C

CD TY TV TL TD

CAN GP-84 8Y EXTRA GM 50K GTPI +1848
PTA +.97T +.53UDC +.83FLC 99%R 4/2020

REGANCREST S CHASSITY-ET 62496899 TL TY

EX-92 EEEVE GMD DOM 4-05
3-10 2 365 42280 4.3 1798 2.5 1070
LIFE 1071 105520 4.2 4383 2.8 2959

GILLETTE WINDBROOK-ETS 7816429

CD TY TV TL TD

CAN EX-97 50K GTPI +1953G
PTA +1.54T +.63UDC +1.57FLC 99%R 4/2020

BKB DURHAM ADRIANNA-ET 139192337

EX-92 EEEEE 3E 9-03
3-02 2 365 30238 4.1 1237 3.3 994
4-10 2 320 34000 3.7 1248 3.1 1065
LIFE 1632 129530 3.9 5106 3.2 4177
Res. All-Illinois Jr. 3-Year-Old 2011

Full Sister: BKB Abby-ET

(3E-95 EEEEE DOM)
4-03 2 365 35300 4.1 1430 3.6 1271
LIFE 2058 175810 4.0 6962 3.5 6202

3rd Dam: Shoremar S Alicia-ET

(3E-97 EEEEE)
8-11 2 362 38250 4.3 1650 3.1 1198
Life: 2102 185002 4.2 7731 3.2 5939
All-American Aged Cow 2003
All-American 5-Year-Old 2001

Full Sister to:

Ms Kingstead Chief Adeen-ET (2E-94 EX-MS)

3-05 2 305 29900 4.0 1196 3.6 1065
Queen of the Breed Finalist
Nominated All-American Jr. 3Y '00
Nominated All-American 4Y '01 2x
Member of All-American Produce
with Full Sister Shoemar S Alicia

4th Dam:

C Aitkenbrae Starbuck Ada (2E-94 EEEEE DOM)

2-05 2 362 25000 3.6 908 3.4 845
Life: 1554 105150 3.4 3600 3.4 3554
All-American Produce of Dam '00 & '01
All-American Sr. 3-Year-Old '90
Res. All-Time All-American 3Y '03
1st 3Y, Grand Champ Eastern Nat'l '90

LOT 33

OAK-RIDGE-K SID ARRAY 3207829106

100%RHA Born: January 11, 2020 #106

PINE-TREE SID-ET 62175895 TR TP TY TL TD

CAN VG-86 2Y ST 50K GTPI +1550G
PTA -342M -18F -23P 99%R 4/2020
PTA -342MNM +.05%F +.01%P 18%US
PTA -4.0PL 3.02SCS -5.0DPR 8.2%DCE
PTA +1.47T +.93UDC -.86FLC 99%R 4/2020

OAK-RIDGE-K GCHIP AMY 144292154

VG-85 +V++V 3-00
2-05 2 206 13786 4.2 584 3.2 446 (RIP)

REGANCREST-MR DRHAM SAM-ET 207184639

TR TV TL

GM HD GTPI +1556G

PINE-TREE FINLEY MINNIE-ET 61733050

EX-90 VVEVE DOM 6-11
4-09 2 305 26120 3.5 911 3.0 786

MR CHASSITY GOLD CHIP-ET 140145553

TR TP TY TV TL TD

EX-95 EEVE 9-06 75K GTPI +1748G
PTA +1.52T +1.28UDC +1.21FLC 99%R 4/2020

OAK-RIDGE-K WBRK ADELINE-ET 143381255

G-77 G+GFG 2-10
2-04 2 305 15560 4.7 738 3.7 577
2-054 2 365 18511 4.7 876 3.7 690

3rd Dam:

BKB Durham Adrianna-ET

(3E-92 EEEEE)
4-10 2 320 34000 3.7 1248 3.1 1065
Life: 1632 129530 3.9 5106 3.2 4177

4th Dam: Shoremar S Alicia-ET

(3E-97 EEEEE)
8-11 2 362 38250 4.3 1650 3.1 1198
Life: 2102 185002 4.2 7731 3.2 5939
All-American Aged Cow 2003
All-American 5-Year-Old 2001

Full Sister to:

Ms Kingstead Chief Adeen-ET (2E-94 EX-MS)

3-05 2 305 29900 4.0 1196 3.6 1065
Queen of the Breed Finalist
Nominated All-American Jr. 3Y '00
Nominated All-American 4Y '01 2x
Member of All-American Produce
with Full Sister Shoemar S Alicia

5th Dam:

C Aitkenbrae Starbuck Ada (2E-94 EEEEE DOM)

2-05 2 362 25000 3.6 908 3.4 845
Life: 1554 105150 3.4 3600 3.4 3554
All-American Produce of Dam '00 & '01
All-American Sr. 3-Year-Old '90
Res. All-Time All-American 3Y '03
1st 3Y, Grand Champ Eastern Nat'l '90

Oak-Ridge-K Holstein Complete Dispersal 2020

LOT 34

OAK-RIDGE-K ASHOCK ANIKA-ET 143744247

100%RHA Born: March 5, 2016 Granny
VG-85 +VV+V 4-05

2-06 2 305 20300 3.8 778 3.0 616
4-00 2 149 12305 3.8 467 2.9 359 (RIP)

MS ATLEES SHT AFTERSHOCK-ET 65249839
TC TY TV TL TD

EX-92 EEEV 7-05 50K GTPI +1662G
PTA -478M -23F -32P 99%R 4/2020
PTA -288NM -.02%F -.06%P 34%US
PTA -.4PL 2.94SCS -2.5DPR 13.1%DCE
PTA +1.44T +1.08UDC +.61FLC 99%R 4/2020

BKB DURHAM ADRIANNA-ET 139192337

EX-92 EEEEE 3E 9-03
3-02 2 365 30238 4.1 1237 3.3 994
4-10 2 320 34000 3.7 1248 3.1 1065
LIFE 1632 129530 3.9 5106 3.2 4177
Res. All-Illinois Jr. 3-Year-Old 2011

Full Sister: BKB Abby-ET

(3E-95 EEEEE DOM)
4-03 2 365 35300 4.1 1430 3.6 1271
LIFE 2058 175810 4.0 6962 3.5 6202

PICSTON SHOTTLE-ET 598172GBR

TY TV TL GM HD GTPI +1894G
PTA +55M +5F -6P 99%R 4/2020

MD-DELIGHT DURHAM ATLEE-ET 131704103

EX-92 EEEEE DOM 4-06
3-11 2 365 38290 5.5 2091 3.1 1177
2nd NY FAT
All-American Sr. 3-Year-Old 2005

REGANCREST ELTON DURHAM-ET
2250783 TR CV TL

EX-90 EEEV 7-06 GM HD GTPI + 1488G
PTA +.74T +.26UDC +.97FLC 99%R 4/2020

SHOREMAR S ALICIA-ET 6434408C BL

EX-97 EEEEE 3E 9-04
8-11 2 362 38250 4.3 1650 3.1 1198
LIFE 2102 185002 4.2 7731 3.2 5939
All-American Aged Cow '03
All-American 5-Year-Old '01
Res. All-American 125,00lb. Cow '05

Bred 6/13/2020 to
Mr Hotstuff Hypnotic-ET
3012554421 94HO17973

3rd Dam:

C Aitkenbrae Starbuck Ada
(2E-94 EEEEE DOM)
2-05 2 362 25000 3.6 908 3.4 845
Life: 1554 105150 3.4 3600 3.4 3554
All-American Produce of Dam '00 & '01
All-American Sr. 3-Year-Old '90
Res. All-Time All-American 3Y '03
1st 3Y, Grand Champ Eastern Nat'l '90

Dam of:

Ms Kingstead Chief Adeen-ET
(2E-94 EX-MS)

3-05 2 305 29900 4.0 1196 3.6 1065
Queen of the Breed Finalist
Nominated All-American Jr. 3Y '00
Nominated All-American 4Y '01 2x
Member of All-American Produce
with Full Sister Shoemar S Alicia

LOT 35

OAK-RIDGE-K HYPNOTIC GRACIE 3135911630

100%RHA Born: September 13, 2018 #630

MR HOTSTUFFS HYPNOTIC-ET 3012554421
RC TP TC TY TV TL TD

75K GTPI +1937G
PTA -337M +3F +1P 97%R 4/2020
PTA +2.19T +1.17UDC +1.66FLC 96%R 4/2020

GILLETTE WINDBROOK-ETS 7816429

CD TY TV TL TD CAN EX-97 50K

STARMARK AD HOTSTUFF-RED-ET 138253121

EX-94 EEEEE 2E 6-02
5-00 2 365 33690 5.6 1896 2.9 987
LIFE 1746 125150 5.1 6366 3.3 4141

Bred 3/7/2020 to
Maverick Crush 12042760C

LOT 36

OAK-RIDGE-K DIESEL AUBREY 3207829111

100%RHA Born: March 8, 2020 #111

MR ARMANI DIESEL 3125141658
TR TL TD

EX-91 EEEV 3-02 75K GTPI +2050G
PTA +.28T +.23UDC +.56FLC 80%R 4/2020

MR APPLES ARMANI-ET 68571374

RC CD TP TY TV TL TD EX-90 EEEV 4-10

CACHE-VALLEY LHEROS 2331-ET 66959340
TR TL TD

EX-96 EEEEE 3E 10-05
All-American 5-Year-Old 2015
Res. All-American 4-Year-Old 2014

MS ATLEES SHT AFTERSHOCK-ET 65249839

TC TY TV TL TD
EX-92 EEEV 7-05 50K GTPI +1662G
PTA +1.44T +1.08UDC +.61FLC 99%R 4/2020

BKB DURHAM ADRIANNA-ET 139192337

EX-92 EEEEE 3E 9-03
4-10 2 320 34000 3.7 1248 3.1 1065
LIFE 1632 129530 3.9 5106 3.2 4177

OAK-RIDGE-K ASHOCK ANIKA-ET 143744247

VG-85 +VV+V 4-05
2-06 2 305 20300 3.8 778 3.0 616
4-00 2 149 12305 3.8 467 2.9 359 (RIP)

3rd Dam: Shoremar S Alicia-ET

(3E-97 EEEEE)
8-11 2 362 38250 4.3 1650 3.1 1198
Life: 2102 185002 4.2 7731 3.2 5939
All-American Aged Cow 2003
All-American 5-Year-Old 2001

Full Sister to:

Ms Kingstead Chief Adeen-ET
(2E-94 EX-MS)

3-05 2 305 29900 4.0 1196 3.6 1065
Queen of the Breed Finalist
Nominated All-American Jr. 3Y '00
Nominated All-American 4Y '01 2x
Member of All-American Produce
with Full Sister Shoemar S Alicia

4th Dam:

C Aitkenbrae Starbuck Ada
(2E-94 EEEEE DOM)
2-05 2 362 25000 3.6 908 3.4 845
Life: 1554 105150 3.4 3600 3.4 3554
All-American Produce of Dam '00 & '01
All-American Sr. 3-Year-Old '90
Res. All-Time All-American 3Y '03
1st 3Y, Grand Champ Eastern Nat'l '90

Oak-Ridge-K Holstein Complete Dispersal 2020

LOT 37

OAK-RIDGE-K CHOCOLATE CHIP

3135911618

100%RHA Born: April 9, 2018 #3

Bred 1/15/2020 to
Mr D Apple Diamondback
3013721049 7HO12587

ARROWSTAR BRAZZLE-IMP-ET 1682213AUS TY TV TL TD

49K GTPI +1835G

PTA -64M -10F +1P 99%R 4/2020

PTA -92NM -.03%F +.01%P 43%US

PTA -.9PL 2.98SCS -3.6DPR 8.9%DCE

PTA +1.14T +.11UDC +1.73FLC 98%R 4/2020

OAK-RIDGE-K ASHK ADELLE-ET 143744238

VG-87 VVV+V 3-07

2-01 2 332 20190 3.9 783 2.9 581

3-02 2 311 22440 3.8 846 3.0 678

GILLETTE WINDBROOK-ETS 7816429

CD TY TV TL TD

CAN EX-97 50K GTPI +1953G

PTA +1.54T +.63UDC +1.57FLC 99%R 4/2020

BUTZ-BUTLER GOLD BARBARA-ET 6625057

EX-96 EEEEE 3E GMD 10-03

3-07 2 365 41820 3.9 1612 2.9 1194

All-American 150,000 Lbs. Cow 2019

Sr. & Grand Champion Int'l Holstein Show '19

MS ATLEES SHT AFTERSHOCK-ET 65249839

TC TY TV TL TD

EX-92 EEVE 7-05 50K GTPI +1662G

PTA +1.44T +1.08UDC +.61FLC 99%R 4/2020

BKB DURHAM ADRIANNA-ET 139192337

EX-92 EEEEE 3E 9-03

3-02 2 365 30238 4.1 1237 3.3 994

4-10 2 320 34000 3.7 1248 3.1 1065

LIFE 1632 129530 3.9 5106 3.2 4177

Res. All-Illinois Jr. 3-Year-Old 2011

Full Sister: BKB Abby-ET

(3E-95 EEEEE DOM)

4-03 2 365 35300 4.1 1430 3.6 1271

LIFE 2058 175810 4.0 6962 3.5 6202

3rd Dam: Shoremar S Alicia-ET

(3E-97 EEEEE)

8-11 2 362 38250 4.3 1650 3.1 1198

Life: 2102 185002 4.2 7731 3.2 5939

All-American Aged Cow 2003

All-American 5-Year-Old 2001

Full Sister to:

Ms Kingstead Chief Adeen-ET

(2E-94 EX-MS)

3-05 2 305 29900 4.0 1196 3.6 1065

Queen of the Breed Finalist

Nominated All-American Jr. 3Y '00

Nominated All-American 4Y '01 2x

Member of All-American Produce

with Full Sister Shoemar S Alicia

4th Dam:

C Aitkenbrae Starbuck Ada

(2E-94 EEEEE DOM)

2-05 2 362 25000 3.6 908 3.4 845

Life: 1554 105150 3.4 3600 3.4 3554

All-American Produce of Dam '00 & '01

All-American Sr. 3-Year-Old '90

Res. All-Time All-American 3Y '03

1st 3Y, Grand Champ Eastern Nat'l '90

LOT 38

OAK-RIDGE-K SOLOMON ALLEGRO

3135911641

99%RHA-I Born: December 23, 2018 #641

Bred 5/19/2020 to
Sonnek GC Corvette-ET
71391400 7H12042

WALNUTLAWN SOLOMON-ET 1775998C 99%RHA TR TP TY TV TL TD

49K GTPI +1988G

PTA -425M -16F -7P 99%R 4/2020

PTA -174NM +.00%F +.02%P 24%US

PTA -1.7PL 2.88SCS +.2DPR 8.1%DCE

PTA +2.71T +1.71UDC +.58FLC 98%R 4/2020

VAL-BISSON DOORMAN-ET 107281711C

99%RHA-I TR TP TY TV TL TD

CAN EX-90 5Y 75K GTPI +2222G

PTA +2.59T +1.61UDC +1.04FLC 99%R 4/2020

MISTY SPRINGS LAVANGUARD SUE 9979603C

CAN VG-89 4Y

4-03 2 365 30123 4.6 1380 3.0 910

MS ATLEES SHT AFTERSHOCK-ET 65249839

TC TY TV TL TD

EX-92 EEVE 7-05 50K GTPI +1662G

PTA +1.44T +1.08UDC +.61FLC 99%R 4/2020

BKB DURHAM ADRIANNA-ET 139192337

EX-92 EEEEE 3E 9-03

3-02 2 365 30238 4.1 1237 3.3 994

4-10 2 320 34000 3.7 1248 3.1 1065

LIFE 1632 129530 3.9 5106 3.2 4177

Res. All-Illinois Jr. 3-Year-Old 2011

Full Sister: BKB Abby-ET

(3E-95 EEEEE DOM)

4-03 2 365 35300 4.1 1430 3.6 1271

LIFE 2058 175810 4.0 6962 3.5 6202

3rd Dam: Shoremar S Alicia-ET

(3E-97 EEEEE)

8-11 2 362 38250 4.3 1650 3.1 1198

Life: 2102 185002 4.2 7731 3.2 5939

All-American Aged Cow 2003

All-American 5-Year-Old 2001

Full Sister to:

Ms Kingstead Chief Adeen-ET

(2E-94 EX-MS)

3-05 2 305 29900 4.0 1196 3.6 1065

Queen of the Breed Finalist

Nominated All-American Jr. 3Y '00

Nominated All-American 4Y '01 2x

Member of All-American Produce

with Full Sister Shoemar S Alicia

4th Dam:

C Aitkenbrae Starbuck Ada

(2E-94 EEEEE DOM)

2-05 2 362 25000 3.6 908 3.4 845

Life: 1554 105150 3.4 3600 3.4 3554

All-American Produce of Dam '00 & '01

All-American Sr. 3-Year-Old '90

Res. All-Time All-American 3Y '03

1st 3Y, Grand Champ Eastern Nat'l '90

OAK-RIDGE-K ASHOCK AFTON-ET 143744256

NC

Oak-Ridge-K Holstein Complete Dispersal 2020



Oak-Ridge-K Addic Aqua-Red (VG-86 2Y)
Sells as Lot 39 & Dam of Lot 40

LOT 40

OAK-RIDGE-K
ALT ANTIGUA
3214899989

100%RHA

Born: June 2, 2020

FARNEAR ALTITUDE-RED-ET

3128013348 99%RHA-I TC TY TV TL TD

75K GTPI +2268G

PTA +2.97T +2.48UDC +1.63FLC 79%R

OAK-RIDGE-K ADDIC AQUA-RED

144484728 PO VG-86 VV+V 2-05

Sells as Lot 39

LOT 39

OAK-RIDGE-K ADDIC AQUA-RED

144484728 PO

100%RHA Born: March 3, 2018 Aqua

VG-86 VV++V 2-05

2-02 2 63 4147 3.1 128 3.0 123 (RIP)

Bred 8/12/2020 to

Mr Blondin Warrior-Red-ET

3139655530 7H14477

MR ANSLY ADDICTION-P-RED-ET 72128091

PC CD TY TV TL TD

EX-90 VEVE 2-06 50K GTPI +2043G

PTA -1933M -12F -20P 99%R 4/2020

PTA +42NM +.24%F +.15%P 39%US

PTA +2.2PL 2.67SCS +1.50DPR 9.2%DCE

PTA +.78T +1.48UDC +.08FLC 98%R 4/2020

OAK-RIDGE-K RNECK ADDY 143641414 RC

GP-82 +V+GG 3-03

2-02 2 323 21090 3.7 786 3.3 691

Sold at NICC Sale

TIGER-LILY LADD P-RED-ET 69405976

PC CD TV TL TY TD

EX-91 EEVE 4-02 50K GTPI +2047G

PTA +1.29T +.82UDC +.50FLC 99%R 4/2020

MS APPLES AINSLEY-ET 69822262 RC CV

EX-90 VEVEE 4-06

2-04 2 277 19050 4.5 855 3.2 605

SIEMERS DEFIANT REDNECK-RED

3012170476 TP TC TY TV TL TD

49K GTPI +1760G

PTA +1.70T +1.41UDC +.73FLC 94%R 4/2020

OAK-RIDGE-K WBK ADORABLE-TW

142373408

VG-86 EVVGV 5-05

2-09 2 326 24070 3.4 827 3.1 740

3-09 2 305 22120 3.4 745 3.1 681

3rd Dam: Dunworken Goldw Alpha
(3E-93 EEVEE)

5-07 2 305 32510 3.5 1150 3.2 1052

Life: 2274 175590 3.9 6868 3.4 5896

4th Dam:

Crescentmead-A Dur Abby-ET
(VG-87)

2-03 2 365 27530 2.8 772 2.8 771

5th Dam: Sherona-Hill Champ Angel
(VG-89 EX-MS)

2-09 2 365 29610 4.1 1220 3.3 989

6th Dam: Amlaird Lee Alice-ET

(EX-92 EEEEE)

4-02 2 365 31530 4.8 1500 3.4 1067

All-American Jr 2-Yr-Old Cow 2003

All-Wisconsin Jr 2-Yr-Old Cow 2003

7th Dam:

Ms Kingstead Chief Adeen-ET

(2E-94 EX-MS)

3-05 2 305 29900 4.0 1196 3.6 1065

Queen of the Breed Finalist

Nominated All-American Jr. 3Y '00

Nominated All-American 4Y '01 2x

Member of All-American Produce

with Full Sister Shoemar S Alicia

8th Dam:

C Aitkenbrae Starbuck Ada

(2E-94 EEEEE DOM)

2-05 2 362 25000 3.6 908 3.4 845

Life: 1554 105150 3.4 3600 3.4 3554

All-American Produce of Dam '00 & '01

All-American Sr. 3-Year-Old '90

Res. All-Time All-American 3Y '03

1st 3Y, Grand Champ Eastern Nat'l '90

Oak-Ridge-K Holstein Complete Dispersal 2020



Dunworken Goldw Alpha-ET (3E-93 EX-MS)
Dam of Lot 41 & 2nd Dam of Lot 42

LOT 42
OAK-RIDGE-K GC
ACE 321489995
 100%RHA
 Born: June 28, 2020
MR CHASSITY GOLD CHIP-ET
140145553
TR TP TY TV TL TD
 EX-95 EEVE 9-06 75K GTPI +1748G**OAK-**
RIDGE-K WBK AFFINITY-TW 142373396
 EX-92 EEEEE 2E 6-07
 6-03 2 318 23960 4.7 1129 3.4 821
 Life: 1538 104290 4.8 4964 3.5 3599
Sells as Lot 41

LOT 41

OAK-RIDGE-K WBK AFFINITY-TW 142373396

Sells Fresh 6/28/2020

100%RHA Born: March 3, 2013 Afinity
 EX-92 EEEEE 2E 6-07

2-03	2	306	18910	4.6	878	3.4	642
3-03	2	348	19330	4.7	900	3.6	694
4-04	2	285	20570	4.9	998	3.4	700
5-04	2	281	21520	4.9	1059	3.4	742
6-03	2	318	23960	4.7	1129	3.4	821
LIFE		1538	104290	4.8	4964	3.5	3599
7-03	2	37	1132	5.0	57	3.2	36 (RIP)

GILLETTE WINDBROOK-ETS 7816429

CD TY TV TL TD

CAN EX-97 50K GTPI +1953G
 PTA -113M +16F +3P 99%R 4/2020
 PTA -22NM +.07%F +.02%P 9%US
 PTA -1.1PL 3.16SCS -3.9DPR 7.6%DCE
 PTA +1.54T +.63UDC +1.57FLC 99%R 4/2020

GILLETTE BRILEA F B I-ET 8209524C

TY TV TL

CAN EX-94 HD GTPI +1748G
 PTA +560M -2F +3P 93%R 4/2020

GILLETTE BLITZ 2ND WIND-ET 7352248C

CAN VG-88 3Y
 2-02 2 365 39096 3.6 1421 2.8 1107

DUNWORKEN GOLDW ALPHA-ET 140660472

EX-93 EEVEE 3E 9-03
 3-02 2 365 30001 3.9 1160 3.4 1012
 4-06 2 365 36447 3.6 1298 3.3 1194
 5-07 2 305 32510 3.5 1150 3.2 1052
 6-11 2 365 31159 4.1 1283 3.3 1018
 8-04 2 305 24480 4.0 969 3.3 806
 LIFE 2274 175590 3.9 6868 3.4 5896

BRAEDALE GOLDWYN 10705608C

CD TY TV TL

CAN GP-84 8Y EXTRA GM 50K GTPI +1848
 PTA +.97T +.53UDC +.83FLC 99%R 4/2020

CRESCENTMEAD-A DUR ABBY-ET 138951355

VG-87 EVVVV 2-11
 2-03 2 365 27530 2.8 772 2.8 771

3rd Dam:

Sherona-Hill Champ Angel
 (VG-89 EX-MS)
 2-09 2 365 29610 4.1 1220 3.3 989
4th Dam: Amlaird Lee Alice-ET
 (EX-92 EEEEE)
 4-02 2 365 31530 4.8 1500 3.4 1067
 All-American Jr 2-Yr-Old Cow 2003
 All-Wisconsin Jr 2-Yr-Old Cow 2003

5th Dam:

Ms Kingstead Chief Adeen-ET
 (2E-94 EX-MS)
 3-05 2 305 29900 4.0 1196 3.6 1065
 Queen of the Breed Finalist
 Nominated All-American Jr. 3Y '00
 Nominated All-American 4Y '01 2x
 Member of All-American Produce
 with Full Sister Shoemar S Alicia

6th Dam:

C Aitkenbrae Starbuck Ada
 (2E-94 EEEEE DOM)
 2-05 2 362 25000 3.6 908 3.4 845
 Life: 1554 105150 3.4 3600 3.4 3554
 All-American Produce of Dam '00 & '01
 All-American Sr. 3-Year-Old '90
 Res. All-Time All-American 3Y '03
 1st 3Y, Grand Champ Eastern Nat'l '90

Oak-Ridge-K Holstein Complete Dispersal 2020



Sherona-Hill Champ Angel (VG-89 EX-MS)
4th Dam of Lots 43 & 45 & 5th Dam of Lots 44 & 46

LOT 44

OAK-RIDGE-K
CRUSH ADONIS
3135911632

99%RHA-I

Born: September 21, 2018
#632

Bred 2/18/2020 to
Mr Blondin Warrior-Red-ET
3139655530 7H14477

MAVERICK CRUSH 12042760

99%RHA-I TC TY TV TL TDC

75K GTPI +2037G 4/2020

PTA +2.54T +1.57UDC +1.67FLC 98%R

OAK-RIDGE-K GOLDCHIP ARIA

143570648

VG-88 VVV+E 3-09

3-02 2 338 20150 4.1 832 3.4 679

Sells as Lot 43

LOT 43

Bred 5/26/2020 to
Mr D Apple Diamondback
3013721049 7H012587

MR CHASSITY GOLD CHIP-ET 140145553
TR TP TY TV TL TD

EX-95 EEVE 9-06 75K GTPI +1748G

PTA -667M -24F -40P 99%R 4/2020

PTA -180NM +.01%F -.07%P 42%US

PTA +.0PL 2.78SCS -1.6DPR 5.1%DCE

PTA +1.52T +1.28UDC +1.21FLC 99%R 4/2020

OAK-RIDGE-K WBK AFFINITY-TW 142373396

EX-92 EEEEE 2E 6-07

2-03 2 306 18910 4.6 878 3.4 642

3-03 2 348 19330 4.7 900 3.6 694

4-04 2 285 20570 4.9 998 3.4 700

5-04 2 281 21520 4.9 1059 3.4 742

6-03 2 318 23960 4.7 1129 3.4 821

LIFE 1538 104290 4.8 4964 3.5 3599

7-03 2 37 1132 5.0 57 3.2 36 (RIP)

Sells as Lot 41

OAK-RIDGE-K GOLDCHIP ARIA
143570648

100%RHA Born: June 24, 2015 Chip
VG-88 VVV+E 3-09

2-02 2 308 16890 3.9 666 3.4 575

3-02 2 338 20150 4.1 832 3.4 679

4-04 2 274 21786 3.8 827 3.1 686 (RIP)

BRAEDALE GOLDWYN 10705608C

CD TY TV TL TD

CAN GP-84 8Y EXTRA GM 50K GTPI +1848

PTA +.97T +.53UDC +.83FLC 99%R 4/2020

REGANCREST S CHASSITY-ET 62496899 TL TY

EX-92 EEVEE GMD DOM 4-05

3-10 2 365 42280 4.3 1798 2.5 1070

LIFE 1071 105520 4.2 4383 2.8 2959

GILLETTE WINDBROOK-ETS 7816429

CD TY TV TL TD

CAN EX-97 50K GTPI +1953G

PTA +1.54T +.63UDC +1.57FLC 99%R 4/2020

DUNWORKEN GOLDW ALPHA-ET 140660472

EX-93 EEVEE 3E 9-03

3-02 2 365 30001 3.9 1160 3.4 1012

4-06 2 365 36447 3.6 1298 3.3 1194

5-07 2 305 32510 3.5 1150 3.2 1052

6-11 2 365 31159 4.1 1283 3.3 1018

8-04 2 305 24480 4.0 969 3.3 806

LIFE 2274 175590 3.9 6868 3.4 5896

3rd Dam:

Crescentmead-A Dur Abby-ET
(VG-87)

2-03 2 365 27530 2.8 772 2.8 771

4th Dam: Sherona-Hill Champ Angel
(VG-89 EX-MS)

2-09 2 365 29610 4.1 1220 3.3 989

5th Dam: Amlaird Lee Alice-ET

(EX-92 EEEEE)

4-02 2 365 31530 4.8 1500 3.4 1067

All-American Jr 2-Yr-Old Cow 2003

All-Wisconsin Jr 2-Yr-Old Cow 2003

6th Dam:

Ms Kingstead Chief Adeen-ET

(2E-94 EX-MS)

3-05 2 305 29900 4.0 1196 3.6 1065

Queen of the Breed Finalist

Nominated All-American Jr. 3Y '00

Nominated All-American 4Y '01 2x

Member of All-American Produce

with Full Sister Shoemar S Alicia

7th Dam:

C Aitkenbrae Starbuck Ada

(2E-94 EEEEE DOM)

2-05 2 362 25000 3.6 908 3.4 845

Life: 1554 105150 3.4 3600 3.4 3554

All-American Produce of Dam '00 & '01

All-American Sr. 3-Year-Old '90

Res. All-Time All-American 3Y '03

1st 3Y, Grand Champ Eastern Nat'l '90

Oak-Ridge-K Holstein Complete Dispersal 2020

LOT 45

OAK-RIDGE-K HERO ARUBA

143992921

Bred 3/3/2020 to

Croteau Lesperron Unix-ET
107567492C 777HO03913

100%RHA Born: October 9, 2016 Aruba

VG-87 EVEGV 3-10

2-02 2 306 19180 4.6 889 3.5 673

3-02 2 233 16655 5.0 825 3.6 592 (RIP)

SIEMERS TOYS HERO 9701-ET 62663985

TR TY TV TL TD

EX-92 EEVE 4-04 GM 50K GTPI +2049G

PTA -537M +27F -17P 99%R 4/2020

PTA -51NM +.17%F +.00%P 75%US

PTA -2.9PL 3.04SCS +.5DPR 7.8%DCE

PTA +1.84T +2.05UDC +.92FLC 99%R 4/2020

JENNY-LOU MRSHL TOYSTORY-ET 60372887

TR TY TV TL TD

GM 50K

SIEMERS DURHAM HAST 4358-ET 60404488

TR TY

EX-91 EEEEE GMD 3-04

2-10 3 365 46270 4.4 2017 3.2 1496

PICSTON SHOTTLE-ET 598172GBR

TY TY TL

GM HD GTPI +1894G

PTA +55M +5F -6P 99%R 4/2020

DUNWORKEN GOLDW ALPHA-ET 140660472

EX-93 EEVEE 3E 9-03

3-02 2 365 30001 3.9 1160 3.4 1012

4-06 2 365 36447 3.6 1298 3.3 1194

5-07 2 305 32510 3.5 1150 3.2 1052

6-11 2 365 31159 4.1 1283 3.3 1018

8-04 2 305 24480 4.0 969 3.3 806

LIFE 2274 175590 3.9 6868 3.4 5896

3rd Dam:

Crescentmead-A Dur Abby-ET

(VG-87)

2-03 2 365 27530 2.8 772 2.8 771

4th Dam: Sherona-Hill Champ Angel

(VG-89 EX-MS)

2-09 2 365 29610 4.1 1220 3.3 989

5th Dam: Amlaird Lee Alice-ET

(EX-92 EEEEE)

4-02 2 365 31530 4.8 1500 3.4 1067

All-American Jr 2-Yr-Old Cow 2003

All-Wisconsin Jr 2-Yr-Old Cow 2003

6th Dam:

Ms Kingstead Chief Adeen-ET

(2E-94 EX-MS)

3-05 2 305 29900 4.0 1196 3.6 1065

Queen of the Breed Finalist

Nominated All-American Jr. 3Y '00

Nominated All-American 4Y '01 2x

Member of All-American Produce

with Full Sister Shoemar S Alicia

7th Dam:

C Aitkenbrae Starbuck Ada

(2E-94 EEEEE DOM)

2-05 2 362 25000 3.6 908 3.4 845

Life: 1554 105150 3.4 3600 3.4 3554

All-American Produce of Dam '00 & '01

All-American Sr. 3-Year-Old '90

Res. All-Time All-American 3Y '03

1st 3Y, Grand Champ Eastern Nat'l '90

OAK-RIDGE-K SHOT ALEXA-ET 56446736

EX-91 EEVVE 2E 6-06

2-03 2 305 22130 3.9 853 3.1 677

3-05 2 305 24990 3.9 984 3.2 810

4-08 2 305 28850 4.1 1197 3.2 925

5-10 2 316 26920 4.1 1094 3.2 868

6-10 2 310 28920 4.0 1168 3.1 896

LIFE 1767 146880 4.1 5974 3.2 4721

LOT 46

OAK-RIDGE-K GCHIP ANTIGO

3135911640

Bred 6/21/2020 to

Croteau Lesperron Unix-ET
107567492C 777HO03913

100%RHA Born: December 15, 2018 #640

MR CHASSITY GOLD CHIP-ET 140145553

TR TP TY TV TL TD

EX-95 EEVE 9-06 75K GTPI +1748G

PTA -667M -24F -40P 99%R 4/2020

PTA -180NM +.01%F -.07%P 42%US

PTA +.0PL 2.78SCS -1.6DPR 5.1%DCE

PTA +1.52T +1.28UDC +1.21FLC 99%R 4/2020

BRAEDALE GOLDWYN 10705608C

CD TY TY TL

CAN GP-84 8Y EXTRA GM 50K GTPI +1848

PTA +.97T +.53UDC +.83FLC 99%R 4/2020

REGANCREST S CHASSITY-ET 62496899 TL TY

EX-92 EEVEE GMD DOM 4-05

3-10 2 365 42280 4.3 1798 2.5 1070

LIFE 1071 105520 4.2 4383 2.8 2959

SIEMERS TOYS HERO 9701-ET 62663985

TR TY TV TL TD

EX-92 EEVE 4-04 GM 50K GTPI +2049G

PTA +1.84T +2.05UDC +.92FLC 99%R 4/2020

OAK-RIDGE-K SHOT ALEXA-ET 56446736

EX-91 EEVVE 2E 6-06

2-03 2 305 22130 3.9 853 3.1 677

3-05 2 305 24990 3.9 984 3.2 810

4-08 2 305 28850 4.1 1197 3.2 925

5-10 2 316 26920 4.1 1094 3.2 868

6-10 2 310 28920 4.0 1168 3.1 896

LIFE 1767 146880 4.1 5974 3.2 4721

3rd Dam: Dunworken Goldw Alpha

(3E-93 EEVEE)

5-07 2 305 32510 3.5 1150 3.2 1052

Life: 2274 175590 3.9 6868 3.4 5896

4th Dam:

Crescentmead-A Dur Abby-ET

(VG-87)

2-03 2 365 27530 2.8 772 2.8 771

5th Dam: Sherona-Hill Champ Angel

(VG-89 EX-MS)

2-09 2 365 29610 4.1 1220 3.3 989

6th Dam: Amlaird Lee Alice-ET

(EX-92 EEEEE)

4-02 2 365 31530 4.8 1500 3.4 1067

All-American Jr 2-Yr-Old Cow 2003

All-Wisconsin Jr 2-Yr-Old Cow 2003

7th Dam:

Ms Kingstead Chief Adeen-ET

(2E-94 EX-MS)

3-05 2 305 29900 4.0 1196 3.6 1065

Queen of the Breed Finalist

Nominated All-American Jr. 3Y '00

Nominated All-American 4Y '01 2x

Member of All-American Produce

with Full Sister Shoemar S Alicia

8th Dam:

C Aitkenbrae Starbuck Ada

(2E-94 EEEEE DOM)

2-05 2 362 25000 3.6 908 3.4 845

Life: 1554 105150 3.4 3600 3.4 3554

All-American Produce of Dam '00 & '01

All-American Sr. 3-Year-Old '90

Res. All-Time All-American 3Y '03

1st 3Y, Grand Champ Eastern Nat'l '90

OAK-RIDGE-K HERO ARUBA 143992921

VG-87 EVEGV 3-10

2-02 2 306 19180 4.6 889 3.5 673

3-02 2 233 16655 5.0 825 3.6 592

Sells as Lot 45

Oak-Ridge-K Holstein Complete Dispersal 2020

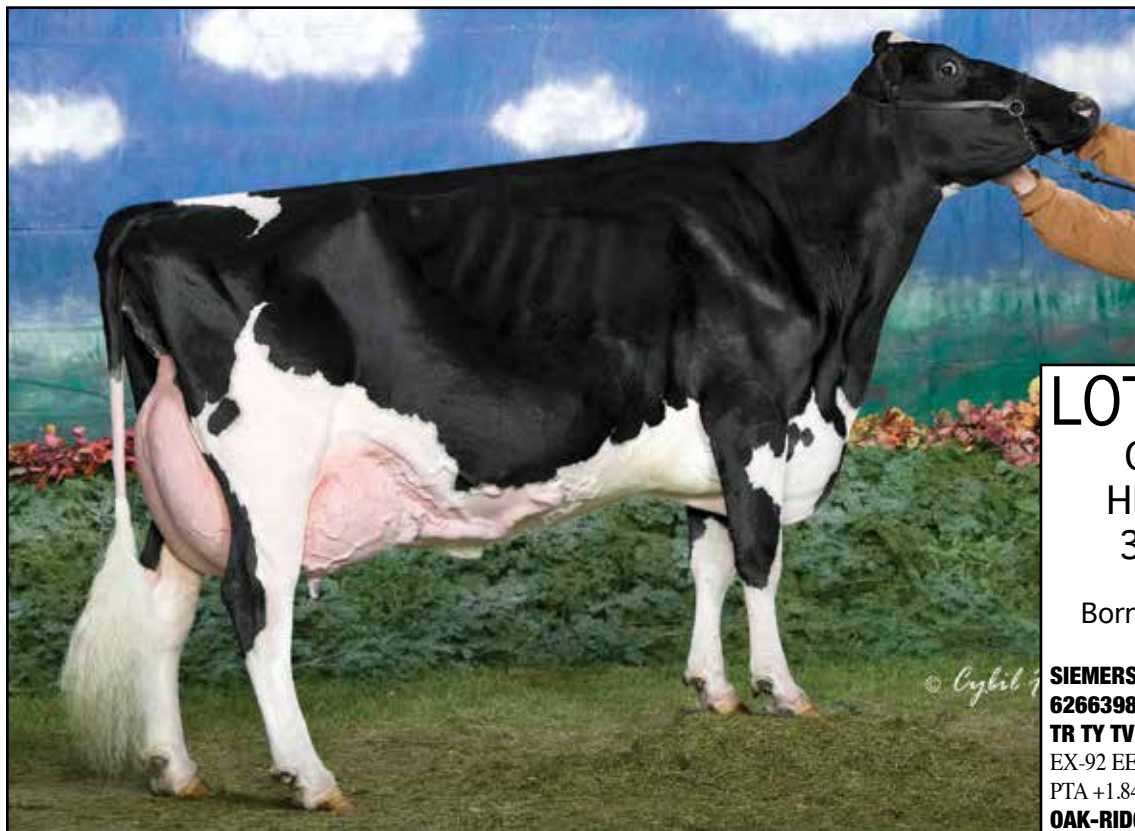

Amlaird Lee Alice-ET (EX-92 EEEEE)
4th Dam of Lot 47 & 5th Dam of Lot 48

LOT 48
OAK-RIDGE-K
HERO ARIZONA
3207829102
 100%RHA
 Born: December 1, 2019
 #102
SIEMERS TOYS HERO 9701-ET
62663985
TR TY TV TL TD
 EX-92 EEVE 4-04 GM 50K GTPI +2049G
 PTA +1.84T +2.05UDC +.92FLC 99%R
OAK-RIDGE-K SHOTTLE ALBA-ET
143485203
 VG-85 +VGGV 3-09
 3-06 2 297 24610 3.3 821 3.1 770
Sells as Lot 47

LOT 47

OAK-RIDGE-K SHOTTLE ALBA-ET 143485203

100%RHA Born: June 1, 2015 Alba
 VG-85 +VGGV 3-09

2-03 2 305 18980 3.7 699 3.4 644
 3-06 2 297 24610 3.3 821 3.1 770
 4-06 2 247 22702 3.4 774 3.2 736 (RIP)

Bred 3/6/2020 to
Siemers Toys Hero 9701-ET
62663985 7H9545

PICSTON SHOTTLE-ET 598172GBR TY TV TL

GM HD GTPI +1894G
 PTA +55M +5F -6P 99%R 4/2020
 PTA -63NM +.01%F -.03%P 13%US
 PTA +.1PL 2.86SCS -.7DPR 10.2%DCE
 PTA +.34T -.28UDC -.23FLC 99%R 4/2020

CAROL PRELUDE MTOTO-ET 6001001962ITA TV TL

VG-1Y (ITA) GM HD GTPI +1697G

CONDON AERO SHARON 5373153C

GBR EX-91 6Y
 5-07 2 305 36230 4.3 1561 3.3 1179

DUNWORKEN GOLDWY ALPHA-ET 140660472

EX-93 EEVEE 3E 9-03
 3-02 2 365 30001 3.9 1160 3.4 1012
 4-06 2 365 36447 3.6 1298 3.3 1194
 5-07 2 305 32510 3.5 1150 3.2 1052
 6-11 2 365 31159 4.1 1283 3.3 1018
 8-04 2 305 24480 4.0 969 3.3 806
 LIFE 2274 175590 3.9 6868 3.4 5896

BRAEDALE GOLDWYN 10705608C CD TY TV TL

CAN GP-84 8Y EXTRA GM 50K GTPI +1848
 PTA +.97T +.53UDC +.83FLC 99%R 4/2020

CRESCENTMEAD-A DUR ABBY-ET 138951355

VG-87 EVVVV 2-11
 2-03 2 365 27530 2.8 772 2.8 771

3rd Dam: Sherona-Hill Champ
Angel
 (VG-89 EX-MS)
 2-09 2 365 29610 4.1 1220 3.3 989
4th Dam: Amlaird Lee Alice-ET
 (EX-92 EEEEE)
 4-02 2 365 31530 4.8 1500 3.4 1067
 All-American Jr 2-Yr-Old Cow 2003
 All-Wisconsin Jr 2-Yr-Old Cow 2003
5th Dam:
Ms Kingstead Chief Adeen-ET
 (2E-94 EX-MS)
 3-05 2 305 29900 4.0 1196 3.6 1065
 Queen of the Breed Finalist
 Nominated All-American Jr. 3Y '00
 Nominated All-American 4Y '01 2x
 Member of All-American Produce
 with Full Sister Shoemar S Alicia
6th Dam:
C Aitkenbrae Starbuck Ada
 (2E-94 EEEEE DOM)
 2-05 2 362 25000 3.6 908 3.4 845
 Life: 1554 105150 3.4 3600 3.4 3554
 All-American Produce of Dam '00 & '01
 All-American Sr. 3-Year-Old '90
 Res. All-Time All-American 3Y '03
 1st 3Y, Grand Champ Eastern Nat'l '90

Oak-Ridge-K Holstein Complete Dispersal 2020



Ms Kingstead Chief Adeen-ET (2E-94 EX-MS)
6th Dam of Lot 49 & 7th Dam of Lot 50

LOT 50
OAK-RIDGE-K DBACK
AMAZON
3207829104
 99%RHA-I
 Born: December 28, 2019
 #104
MR D APPLE DIAMONDBACK
3013721049 99%RHA-I RC TP TV TL
TY TD
 EX-93 EEEE 3-03 49K GTPI +1910G
 PTA+2.43T +2.01UDC +1.34FLC 99%R
OAK-RIDGE-K BROKAW AMAZING
144349267
 GP-84 VVG++ 2-11
 2-03 2 220 14374 4.3 618 3.2 467
 (RIP)
Sells as Lot 49

LOT 49

OAK-RIDGE-K BROKAW AMAZING 144349267

Bred 4/24/2020 to
Mr D Apple Diamondback
3013721049 7HO12587

100%RHA Born: September 15, 2017 #1190
 GP-84 VVG++ 2-11
 2-03 2 220 14374 4.3 618 3.2 467 (RIP)

MR ATWOOD BROKAW-ET 140602463 TR TP TY TV TL TD

VG-86 VVV+ 2-07 550K GTPI +1871G
 PTA -592M -1F -5P 99%R 4/2020
 PTA -277NM +.08%F +.05%P 55%US
 PTA -4.4PL 3.22SCS -2.0DPR 10.9%DCE
 PTA +2.63T +1.51UDC +.68FLC 99%R 4/2020

OAK-RIDGE-K SHOTTLE ALBA-ET 143485203

VG-85 +VGGV 3-09
 2-03 2 305 18980 3.7 699 3.4 644
 3-06 2 297 24610 3.3 821 3.1 770
 4-06 2 247 22702 3.4 774 3.2 736 (RIP)

Sells as Lot 47

MAPLE-DOWNS-I G W ATWOOD-ET 8956379C TR TP TY TV TL TD

EX-90 EE+V 4-06 50K GTPI +50K GTPI +1914G
 PTA +2.98T +1.68UDC +2.21FLC 99%R 4/2020

REGANCREST MAC BIKASA-ET63606799

VG-87 VVVVV GMD 2-10
 2-02 2 365 29240 3.9 1144 3.1 912

PICSTON SHOTTLE-ET 598172GBR TY TV TL

GM HD GTPI +1894G
 PTA +.34T -.28UDC -.23FLC 99%R 4/2020

DUNWORNEN GOLDW ALPHA-ET 140660472

EX-93 EEVEE 3E 9-03
 3-02 2 365 30001 3.9 1160 3.4 1012
 4-06 2 365 36447 3.6 1298 3.3 1194
 5-07 2 305 32510 3.5 1150 3.2 1052
 6-11 2 365 31159 4.1 1283 3.3 1018
 8-04 2 305 24480 4.0 969 3.3 806
 LIFE 2274 175590 3.9 6868 3.4 5896

3rd Dam:

Crescentmead-A Dur Abby-ET
 (VG-87)

2-03 2 365 27530 2.8 772 2.8 771

4th Dam: Sherona-Hill Champ Angel
 (VG-89 EX-MS)

2-09 2 365 29610 4.1 1220 3.3 989

5th Dam: Amlaird Lee Alice-ET
 (EX-92 EEEEE)

4-02 2 365 31530 4.8 1500 3.4 1067

All-American Jr 2-Yr-Old Cow 2003

All-Wisconsin Jr 2-Yr-Old Cow 2003

6th Dam:

Ms Kingstead Chief Adeen-ET
 (2E-94 EX-MS)

3-05 2 305 29900 4.0 1196 3.6 1065

Queen of the Breed Finalist

Nominated All-American Jr. 3Y '00

Nominated All-American 4Y '01 2x

Member of All-American Produce

with Full Sister Shoemar S Alicia

7th Dam:

C Aitkenbrae Starbuck Ada
 (2E-94 EEEEE DOM)

2-05 2 362 25000 3.6 908 3.4 845

Life: 1554 105150 3.4 3600 3.4 3554

All-American Produce of Dam '00 & '01

All-American Sr. 3-Year-Old '90

Res. All-Time All-American 3Y '03

1st 3Y, Grand Champ Eastern Nat'l '90

Oak-Ridge-K Holstein Complete Dispersal 2020

LOT 51

OAK-RIDGE-K SOLMN AMARILLO

3135911617

99%RHA-I Born: April 8, 2018 #55976

Bred 3/12/2020 to
Sonnek GC Corvette-ET
71391400 7H12042

WALNUTLAWN SOLOMON-ET 1775998C

99%RHA TR TP TY TV TL TD

49K GTPI +1988G

PTA -425M -16F -7P 99%R 4/2020

PTA -174NM +.00%F +.02%P 24%US

PTA -1.7PL 2.88SCS +.2DPR 8.1%DCE

PTA +2.71T +1.71UDC +.58FLC 98%R 4/2020

VAL-BISSON DOORMAN-ET 107281711C

99%RHA-I TR TP TY TV TL TD

CAN EX-90 5Y 75K GTPI +2222G

PTA +2.59T +1.61UDC +1.04FLC 99%R 4/2020

MISTY SPRINGS LAVANGUARD SUE 9979603C

CAN VG-89 4Y

4-03 2 365 30123 4.6 1380 3.0 910

DUNWORKEN GOLDW ALPHA-ET 140660472

EX-93 EEVVEE 3E 9-03

3-02 2 365 30001 3.9 1160 3.4 1012

4-06 2 365 36447 3.6 1298 3.3 1194

5-07 2 305 32510 3.5 1150 3.2 1052

6-11 2 365 31159 4.1 1283 3.3 1018

8-04 2 305 24480 4.0 969 3.3 806

LIFE 2274 175590 3.9 6868 3.4 5896

BRAEDALE GOLDWYN 10705608C

CD TY TV TL

CAN GP-84 8Y EXTRA GM 50K GTPI +1848

PTA +.97T +.53UDC +.83FLC 99%R 4/2020

CRESCENTMEAD-A DUR ABBY-ET 138951355

VG-87 EVVVV 2-11

2-03 2 365 27530 2.8 772 2.8 771

3rd Dam: Sherona-Hill Champ

Angel

(VG-89 EX-MS)

2-09 2 365 29610 4.1 1220 3.3 989

4th Dam: Amlaird Lee Alice-ET

(EX-92 EEEEE)

4-02 2 365 31530 4.8 1500 3.4 1067

All-American Jr 2-Yr-Old Cow 2003

All-Wisconsin Jr 2-Yr-Old Cow 2003

5th Dam:

Ms Kingstead Chief Adeen-ET

(2E-94 EX-MS)

3-05 2 305 29900 4.0 1196 3.6 1065

Queen of the Breed Finalist

Nominated All-American Jr. 3Y '00

Nominated All-American 4Y '01 2x

Member of All-American Produce

with Full Sister Shoemar S Alicia

6th Dam:

C Aitkenbrae Starbuck Ada

(2E-94 EEEEE DOM)

2-05 2 362 25000 3.6 908 3.4 845

Life: 1554 105150 3.4 3600 3.4 3554

All-American Produce of Dam '00 & '01

All-American Sr. 3-Year-Old '90

Res. All-Time All-American 3Y '03

1st 3Y, Grand Champ Eastern Nat'l '90

LOT 52

OAK-RIDGE-K ALT AVENGER-RED

3207829109

99%RHA-I Born: March 2, 2020 #109

FARNEAR ALTITUDE-RED-ET 3128013348

99%RHA-I TC TY TV TL TD

75K GTPI +2268G

PTA -57M +16F +10P 80%R 4/2020

PTA +47NM +.06%F +.04%P 100%US

PTA -.7PL 3.00SCS -.9DPR 9.6%DCE

PTA +2.97T +2.48UDC +1.63FLC 79%R 4/2020

MR LR EDG ARVIS 18196-ET 3125201960

TC TC TY TV TL TD

49K GTPI +2204G

PTA +1.87T +2.23UDC +1.64FLC 95%R 4/2020

FARNEAR TBR ARIA ADLER-ET 72437575

99%RHA-I

EX-95 EEEEE 2E 6-01

5-11 2 365 38770 4.1 1608 3.3 1262

LIFE 1440 149470 4.7 6960 3.3 4980

HURTGEN-VUE REALITY-RED 134690997

TV TL

VG-88 EVVV 3-05 TPI +2145M

PTA +.54T +1.16UDC +1.22FLC 99%R 4/2020

OAK-RIDGE-K SHOT ALEXA-ET 56446736

EX-91 EEVVE 2E 6-06

2-03 2 305 22130 3.9 853 3.1 677

3-05 2 305 24990 3.9 984 3.2 810

4-08 2 305 28850 4.1 1197 3.2 925

5-10 2 316 26920 4.1 1094 3.2 868

6-10 2 310 28920 4.0 1168 3.1 896

LIFE 1767 146880 4.1 5974 3.2 4721

OAK-RIDGE-K REALITY ALICE 144388657 RC

2-02 2 75 3758 4.2 159 2.9 108

3rd Dam: Dunworken Goldw Alpha

(3E-93 EEVVEE)

5-07 2 305 32510 3.5 1150 3.2 1052

Life: 2274 175590 3.9 6868 3.4 5896

4th Dam:

Crescentmead-A Dur Abby-ET

(VG-87)

2-03 2 365 27530 2.8 772 2.8 771

5th Dam: Sherona-Hill Champ Angel

(VG-89 EX-MS)

2-09 2 365 29610 4.1 1220 3.3 989

6th Dam: Amlaird Lee Alice-ET

(EX-92 EEEEE)

4-02 2 365 31530 4.8 1500 3.4 1067

All-American Jr 2-Yr-Old Cow 2003

All-Wisconsin Jr 2-Yr-Old Cow 2003

7th Dam:

Ms Kingstead Chief Adeen-ET

(2E-94 EX-MS)

3-05 2 305 29900 4.0 1196 3.6 1065

Queen of the Breed Finalist

Nominated All-American Jr. 3Y '00

Nominated All-American 4Y '01 2x

Member of All-American Produce

with Full Sister Shoemar S Alicia

8th Dam:

C Aitkenbrae Starbuck Ada

(2E-94 EEEEE DOM)

2-05 2 362 25000 3.6 908 3.4 845

Life: 1554 105150 3.4 3600 3.4 3554

All-American Produce of Dam '00 & '01

All-American Sr. 3-Year-Old '90

Res. All-Time All-American 3Y '03

1st 3Y, Grand Champ Eastern Nat'l '90

Oak-Ridge-K Holstein Complete Dispersal 2020

LOT 53

OAK-RIDGE-K CRUSH ACTION

3207829092

99%RHA-I Born: October 8, 2019 #92

MAVERICK CRUSH 12042760

99%RHA-I TC TY TV TL TDC

75K GTPI +2037G

PTA -938M -45F -14P 99%R 4/2020

PTA -130NM -.03%F +.06%P 65%US

PTA +2.2PL 2.33SCS +.7DPR 8.5%DCE

PTA +2.54T +1.57UDC +1.67FLC 98%R 4/2020

VAL-BISSON DOORMAN-ET 107281711C

99%RHA-I TR TP TY TV TL TD

CAN EX-90 5Y 75K GTPI +2222G

PTA +2.59T +1.61UDC +1.04FLC 99%R 4/2020

EDG CLAIRE CLING-ET 71494758

CAN VG-85 2Y

2-00 2 365 28929 4.7 1369 3.5 1003

MS ATLEES SHT AFTERSHOCK-ET 65249839

TC TY TV TL TD

EX-92 EEVE 7-05 50K GTPI +1662G

PTA +1.44T +1.08UDC +.61FLC 99%R 4/2020

DUNWORKEN GOLDW ALPHA-ET 140660472

EX-93 EEVEE 3E 9-03

3-02 2 305 23960 3.8 904 3.3 784

4-06 2 334 29810 3.7 1111 3.3 981

5-07 2 305 32510 3.5 1150 3.2 1052

6-11 2 305 27520 4.1 1115 3.2 886

8-04 2 305 24480 4.0 969 3.3 806

LIFE 2274 175590 3.9 6868 3.4 5896

OAK-RIDGE-K ASHOCK ANGELA 143571313

GP-83 VV+G+ 3-08

2-01 2 316 17680 4.0 716 3.2 566

3-01 2 328 23820 4.2 997 3.2 766

4-02 2 301 23965 4.0 953 3.1 744

3rd Dam:

Crescentmead-A Dur Abby-ET
(VG-87)

2-03 2 365 27530 2.8 772 2.8 771

4th Dam: Sherona-Hill Champ Angel

(VG-89 EX-MS)

2-09 2 365 29610 4.1 1220 3.3 989

5th Dam: Amlaird Lee Alice-ET

(EX-92 EEEEE)

4-02 2 365 31530 4.8 1500 3.4 1067

All-American Jr 2-Yr-Old Cow 2003

All-Wisconsin Jr 2-Yr-Old Cow 2003

6th Dam:

Ms Kingstead Chief Adeen-ET

(2E-94 EX-MS)

3-05 2 305 29900 4.0 1196 3.6 1065

Queen of the Breed Finalist

Nominated All-American Jr. 3Y '00

Nominated All-American 4Y '01 2x

Member of All-American Produce

with Full Sister Shoemar S Alicia

7th Dam:

C Aitkenbrae Starbuck Ada

(2E-94 EEEEE DOM)

2-05 2 362 25000 3.6 908 3.4 845

Life: 1554 105150 3.4 3600 3.4 3554

All-American Produce of Dam '00 & '01

All-American Sr. 3-Year-Old '90

Res. All-Time All-American 3Y '03

1st 3Y, Grand Champ Eastern Nat'l '90

LOT 54

OAK-RIDGE-K CORVETTE ANGEL

3207829103

100%RHA Born: December 27, 2019 #103

SONNEK GC CORVETTE-ET 71391400

TR TP TY TV TL TD

EX-92 EEEE 5-01 49K GTPI +1929G

PTA -216M -4F -1P 99%R 4/2020

PTA -153NM +.02%F +.02%P 94%US

PTA -3.1PL 2.88SCS -2.0DPR 6.9%DCE

PTA +2.06T +1.04UDC +1.70FLC 99%R 4/2020

MR CHASSITY GOLD CHIP-ET 140145553

TR TP TY TV TL TD

EX-95 EEVE 9-06 75K GTPI +1748G

PTA +1.52T +1.28UDC +1.21FLC 99%R 4/2020

SONNEK DAMION CHARLIE-ET 138545776

EX-94 EEEEE 4E 12-04

6-00 2 365 31230 4.2 1315 3.3 1043

LIFE 3423252 870 3.9 9886 3.4 8689

PINE-TREE SID-ET 62175895

TR TP TY TV TL TD

CAN VG-86 2Y ST 50K GTPI +1550G

PTA +1.47T +.93UDC -.86FLC 99%R 4/2020

OAK-RIDGE-K ASHOCK ANGELA 143571313

GP-83 VV+G+ 3-08

2-01 2 316 17680 4.0 716 3.2 566

3-01 2 328 23820 4.2 997 3.2 766

4-02 2 301 23965 4.0 953 3.1 744

OAK-RIDGE-K SID AMAYA 144292172

NC

2-03 2 141 8360 3.9 324 3.1 256

3rd Dam: Dunworken Goldw Alpha

(3E-93 EEVEE)

5-07 2 305 32510 3.5 1150 3.2 1052

Life: 2274 175590 3.9 6868 3.4 5896

4th Dam:

Crescentmead-A Dur Abby-ET

(VG-87)

2-03 2 365 27530 2.8 772 2.8 771

5th Dam: Sherona-Hill Champ Angel

(VG-89 EX-MS)

2-09 2 365 29610 4.1 1220 3.3 989

6th Dam: Amlaird Lee Alice-ET

(EX-92 EEEEE)

4-02 2 365 31530 4.8 1500 3.4 1067

All-American Jr 2-Yr-Old Cow 2003

All-Wisconsin Jr 2-Yr-Old Cow 2003

7th Dam:

Ms Kingstead Chief Adeen-ET

(2E-94 EX-MS)

3-05 2 305 29900 4.0 1196 3.6 1065

Queen of the Breed Finalist

Nominated All-American Jr. 3Y '00

Nominated All-American 4Y '01 2x

Member of All-American Produce

with Full Sister Shoemar S Alicia

8th Dam:

C Aitkenbrae Starbuck Ada

(2E-94 EEEEE DOM)

2-05 2 362 25000 3.6 908 3.4 845

Life: 1554 105150 3.4 3600 3.4 3554

All-American Produce of Dam '00 & '01

All-American Sr. 3-Year-Old '90

Res. All-Time All-American 3Y '03

1st 3Y, Grand Champ Eastern Nat'l '90

Oak-Ridge-K Holstein Complete Dispersal 2020



Ms Oak-Ridge-K DF Rocket-ET
Sells as Lot 55

LOT 56
OAK-RIDGE-K UNIX
RAMPAGE
3214899991
 100%RHA
 Born: June 4, 2020
CROTEAU LESPERRON UNIX-ET
107567492C TR TP TY TV TL TD GT
MS OAK-RIDGE-K DF ROCKET-ET
144489442 RC
 VG-85 +V++V 2-05
 Sells as Lot 55

LOT 55

MS OAK-RIDGE-K DF ROCKET-ET 144489442 RC

100%RHA Born: March 6, 2018
 VG-85 +V++V 2-05
 2-02 2 61 4692 2.6 120 2.7 126 (RIP)

Bred 8/9/2020 to
 Mr Blondin Warrior-Red
 3139655530 7H14477

SCIENTIFIC B DEFIANT-ET 141123484 RC TP TC TY TV TL TD

VG-87 EVV+ 4-08 50K GTPI +1641G
 PTA +26M -55F -14P 99%R 4/2020
 PTA -1.5PL 3.22SCS -2.8DPR 6.9%DCE
 PTA -418NM -.20%F -.05%P 71%US
 PTA +2.79T +1.59UDC +1.06FLC 99%R 4/2020

GOLDFAWN SIR RENITA-RED 132917832

EX-93 EEEEE 3E 9-08
 2-01 2 365 20680 3.2 652 3.1 648
 3-05 2 308 27670 3.3 924 2.8 765
 4-05 2 365 40830 3.7 1523 3.0 1237
 6-03 2 365 50770 4.3 2164 3.0 1498
 LIFE 1709 161450 3.8 6072 3.0 4869
 4 Time Nom. All-American R&W 2004, 2005, 2006, 2008
 National R&W Highest Producing Cow of the Breed '09

REGANCREST S BRAXTON-ET 61898423 TR TY TV TL TD

EX-95 EEEV 5-09 77K GTPI +1394G
 PTA +175T -.13UDC +.28FLC 99%R 4/2020

SCIENTIFIC GOLD DIOR RAE-ET 138328405 RC CV

EX-92 EEEEE DOM 4-03
 4-02 2 365 31910 4.7 1495 3.3 1039

B-BROOK SIR-RRED 124953635

PTPI +1228C
 PTA -1170M -73F -40P 43%R 4/2020
 PTA -1.29T -1.27UDC -.53FLC 44%R 4/2020

CARROUSEL MIS RITA-RED-ET 128891269

EX-91 EEEVV 5-10
 2-03 2 339 21740 3.2 692 2.9 623
 4-06 2 365 32180 3.4 1097 2.9 947

Maternal Sister: Carrousel RM Rolanda-ET
 (EX-94 EEEEE *RC)
 6-02 2 365 61510 3.7 2294 2.6 1587

3rd Dam:
Stelbro Renita Ranger-Red
 (3E-94 EEEEE)
 7-04 2 365 29760 3.9 1168 2.9 868
 4x All-American R&W
 4th Dam:
Stelbro Enhancer Ripple-Red
 (CAN EX 4E 7*)
 9-05 2 365 31552 4.5 1413 3.2 1008
 Life: 6 Lact. 202164 4.5 9112 3.4 6867
 5th Dam:
Stelbro Regal Rene
 (CAN EX 3E 3*)
 8-09 2 364 21874 4.1 893 3.7 805
 Life: 7 Lact. 134725 3.9 5190 3.4 4619
 6th Dam:
Stelbro Astra Starbrite
 (CAN VG-85)
 6-06 2 295 18210 3.8 699 3.5 631
 7th Dam:
Langstate Star
 (CAN VG-85)
 4-03 2 292 17996 4.3 778

Oak-Ridge-K Holstein Complete Dispersal 2020



Goldfawn Sir Renita-Red (3E-93 EEEEE)
 Dam of Lots 55 & 57 & 2nd Dam of Lot 56

LOT 57

MISS DESTRY RADIANT-ET 142089721 RC

*Bred 5/6/2020 to
 Apples Absolute-Red-ET
 139358472 76HO0582*

100%RHA Born: September 7, 2012 Radiant
 EX-92 EEEEE 2E 7-01

2-03	2	305	17660	3.4	604	3.3	586
3-08	2	321	21790	3.9	860	3.4	740
4-09	2	319	19430	3.9	751	3.6	708
5-10	2	281	20630	3.8	793	3.5	718
6-09	2	365	32637	4.1	1343	3.5	1154
LIFE		1639	113090	3.9	4384	3.5	3940

SCIENTIFIC DESTRY-ET 138122625 RC CD TV TL TY

EX-92 EEVE 8-05 50K GTPI +1905G
 PTA -1001M -38F -12P 99%R 4/2020
 PTA -143NM +.00%F +.07%P 31%US
 PTA +.3PL 2.96SCS +2.2DPR 8.3%DCE
 PTA +1.20T +1.20UDC -.26FLC 99%R 4/2020

GOLDFAWN SIR RENITA-RED 132917832

EX-93 EEEEE 3E 9-08
 2-01 2 365 20680 3.2 652 3.1 648
 3-05 2 308 27670 3.3 924 2.8 765
 4-05 2 365 40830 3.7 1523 3.0 1237
 6-03 2 365 50770 4.3 2164 3.0 1498
 LIFE 1709 161450 3.8 6072 3.0 4869
 4 Time Nom. All-American R&W 2004, 2005, 2006, 2008
 National R&W Highest Producing Cow of the Breed '09

BRAEDALE GOLDWYN 10705608C CD TY TV TL

CAN GP-84 8Y EXTRA GM 50K GTPI +1848

SCIENTIFIC DEBUTANTE RAE-ET 132416603 RC CV

EX-92 EEEEE GMD DOM 4-00
 2-02 2 365 32930 4.4 1440 3.2 1070
 All-American 4-Year-Old 2005

B-BROOK SIR-RRED 124953635 PTPI +1228C

CARROUSEL MIS RITA-RED-ET 128891269

EX-91 EEEVV 5-10
 2-03 2 339 21740 3.2 692 2.9 623
 4-06 2 365 32180 3.4 1097 2.9 947

Maternal Sister: Carrousel RM Rolanda-ET (EX-94 EEEEE *RC)

6-02 2 365 61510 3.7 2294 2.6 1587

3rd Dam:
Stelbro Renita Ranger-Red
 (3E-94 EEEEE)
 7-04 2 365 29760 3.9 1168 2.9 868
 4x All-American R&W
4th Dam:
Stelbro Enhancer Ripple-Red
 (CAN EX 4E 7*)
 9-05 2 365 31552 4.5 1413 3.2 1008
 Life: 6 Lact. 202164 4.5 9112 3.4 6867
5th Dam:
Stelbro Regal Rene
 (CAN EX 3E 3*)
 8-09 2 364 21874 4.1 893 3.7 805
 Life: 7 Lact. 134725 3.9 5190 3.4 4619
6th Dam:
Stelbro Astra Starbrite
 (CAN VG-85)
 6-06 2 295 18210 3.8 699 3.5 631
7th Dam:
Langstate Star
 (CAN VG-85)
 4-03 2 292 17996 4.3 778

Oak-Ridge-K Holstein Complete Dispersal 2020



Stelbro Renita Ranger-Red (3E-94 EEEEE)
4th Dam of lot 58 & 5th Dam of Lots 58A & 59

LOT 58A

OAK-RIDGE-K
UNSTOP RUBY-RED
3214899997

100%RHA

Born: June 29, 2020

RIVERDOWN UNSTOPABULL-RED

11801450C 99%RHA-I TY TV TL

75K GTPI +2255G 4/2020

PTA +2.74T +2.56UDC +1.76FLC 79%R

MISS REDBURST RAZOR-RED

143165350

EX-92 EEEVE 5-00

2-06 2 306 21480 3.6 778 3.2 677

Sells as Lot 58

LOT 59

OAK-RIDGE-K US
RENEGADE-RED
3207829078

99%RHA-I

Born: May 15, 2019

#78

Bred 8/21/2020 to

Maverick Crush 12042760C

RIVERDOWN UNSTOPABULL-RED

11801450C 99%RHA-I TY TV TL

75K GTPI +2255G 4/2020

PTA +2.74T +2.56UDC +1.76FLC 79%R

MISS REDBURST RAZOR-RED

143165350

EX-92 EEEVE 5-00

2-06 2 306 21480 3.6 778 3.2 677

Sells as Lot 58

LOT 58

Sells Fresh 6/29/2020

MISS REDBURST RAZOR-RED
143165350

100%RHA Born: October 24, 2014 Razor

EX-92 EEEVE 5-00

2-06 2 306 21480 3.6 778 3.2 677

3-06 2 308 21540 3.3 711 3.3 714

5-08 2 36 1782 2.9 52 3.1 55 (RIP)

LOOKOUT P REDBURST-RED-ET 106030980C
TY TV TL TD

50K GTPI +2153G

PTA -277M -13F +0P 99%R 4/2020

PTA +10NM -.01%F +.03%P 97%US

PTA +.9PL 3.12SCS +3.8DPR 10.6%DCE

PTA +1.39T +1.35UDC +.94FLC 99%R 4/2020

MISS ADVENT RANGER-RED-ET 56446741

VG-86 VV+VV 4-01

2-07 2 307 22140 3.1 690 3.0 673

3-07 2 290 24380 3.3 793 3.0 729

Full Sister:

Goldfawn Adv Ritzy-Red-ET (EX-93)

Nom. All-American R&W 2010

SCIENTIFIC DESTROY-ET 138122625

RC CD TV TL TY

EX-92 EEVE 8-05 50K GTPI +1905G

PTA +1.20T +1.20UDC -.26FLC 99%R 4/2020

REGANCREST MB BREYELL-ET 63606863

KHW KITE ADVENT-RED-ET 133002953

TV TL TD

EX-94 EEEE 5-00 50K GTPI +1578G

PTA +.99T +.15UDC +.75FLC 99%R 4/2020

GOLDFAWN SIR RENITA-RED 132917832

EX-93 EEEEE 3E 9-08

2-01 2 365 20680 3.2 652 3.1 648

3-05 2 308 27670 3.3 924 2.8 765

4-05 2 365 40830 3.7 1523 3.0 1237

6-03 2 365 50770 4.3 2164 3.0 1498

LIFE 1709 161450 3.8 6072 3.0 4869

4 Time Nom. All-American R&W 2004, 2005, 2006, 2008

National R&W Highest Producing Cow of the Breed '09

3rd Dam:

Carrousel Mis Rita-Red-ET

(EX-91)

4-06 2 365 32180 3.4 1097 2.9 947

4th Dam:

Stelbro Renita Ranger-Red

(3E-94 EEEEE)

7-04 2 365 29760 3.9 1168 2.9 868

4x All-American R&W

5th Dam:

Stelbro Enhancer Ripple-Red

(CAN EX 4E 7*)

9-05 2 365 31552 4.5 1413 3.2 1008

Life: 6 Lact. 202164 4.5 9112 3.4 6867

6th Dam:

Stelbro Regal Rene

(CAN EX 3E 3*)

8-09 2 364 21874 4.1 893 3.7 805

Life: 7 Lact. 134725 3.9 5190 3.4 4619

7th Dam:

Stelbro Astra Starbrite

(CAN VG-85)

6-06 2 295 18210 3.8 699 3.5 631

8th Dam:

Langstate Star

(CAN VG-85)

4-03 2 292 17996 4.3 778

Oak-Ridge-K Holstein Complete Dispersal 2020

LOT 60

OAK-RIDGE-K RASPBERRY-RED

144252727

100%RHA Born: May 10, 2017 #1171

VG-85 V+V+V 3-03

2-04 2 302 18782 4.0 754 3.2 605 (RIP)

Bred 4/10/2020 to
Scientific B Defiant
141123484 7H11596

APPLES ABSOLUTE-RED-ET 139358472

CV TC TY TL TD

EX-94 EEVE 5-08 50K GTPI +1531G

PTA -2024M -17F -27P 99%R 4/2020

PTA -506NM +.23%F +.14%P 57%US

PTA -6.1PL 3.53SCS -5.1DPR 13.8%DCE

PTA +2.14T +2.62UDC +1.57FLC 99%R 4/2020

LADINO PARK TALENT-IMP-ET 930377AUS

RC TV TL EX-90 6Y AUS 50K GTPI +1370G

PTA +.36T +.53UDC -.15FLC 99%R 4/2020

KHW REGIMENT APPLE-RED-ET 135511521 CV

EX-96 EEEEE 4E DOM 13-07

4-01 2 365 35750 4.7 1682 3.5 1247

LIFE 1972 158680 4.8 7683 3.6 5735

3 Time All-American R&W

MISS REDBURTS RAZOR-RED 143165350

EX-92 EEEVE 5-00

2-06 2 306 21480 3.6 778 3.2 677

3-06 2 308 21540 3.3 711 3.3 714

5-08 2 36 1782 2.9 52 3.1 55 (RIP)

LOOKOUT P REDBURST-RED-ET 106030980C

TY TV TL TD

50K GTPI +2153G

PTA +1.39T +1.35UDC +.94FLC 99%R 4/2020

MISS ADVENT RANGER-RED-ET 56446741

VG-86 VV+VV 4-01

2-07 2 307 22140 3.1 690 3.0 673

3-07 2 290 24380 3.3 793 3.0 729

3rd Dam: Goldfawn Sir Renita-Red
(3E-93 EEEEE)

6-03 2 365 50770 4.3 2164 3.0 1497

Life: 1709 161450 3.8 6072 3.0 4869

4th Dam:

Carrousel Mis Rita-Red-ET

(EX-91)

4-06 2 365 32180 3.4 1097 2.9 947

5th Dam:

Stelbro Renita Ranger-Red

(3E-94 EEEEE)

7-04 2 365 29760 3.9 1168 2.9 868

4x All-American R&W

6th Dam:

Stelbro Enhancer Ripple-Red

(CAN EX 4E 7*)

9-05 2 365 31552 4.5 1413 3.2 1008

Life: 6 Lact. 202164 4.5 9112 3.4 6867

7th Dam: Stelbro Regal Rene

(CAN EX 3E 3*)

8-09 2 364 21874 4.1 893 3.7 805

Life: 7 Lact. 134725 3.9 5190 3.4 4619

8th Dam: Stelbro Astra Starbrite

(CAN VG-85)

6-06 2 295 18210 3.8 699 3.5 631

9th Dam: Langstate Star

(CAN VG-85)

4-03 2 292 17996 4.3 778

LOT 61

OAK-RIDGE-K ADDICT ROO-RED

3135911644

100%RHA Born: December 31, 2018 #644

Bred 5/16/2020 to
Farnear Altitude-Red-ET
3128013348

MR ANSLY ADDICTION-P-RED-ET 72128091

PC CD TY TV TL TD

EX-90 VEVE 2-06 50K GTPI +2043G

PTA -1933M -12F -20P 99%R 4/2020

PTA +42NM +.24%F +.15%P 39%US

PTA +2.2PL 2.67SCS +1.50DPR 9.2%DCE

PTA +.78T +1.48UDC +.08FLC 98%R 4/2020

TIGER-LILY LADD P-RED-ET 69405976

PC CD TV TL TY TD

EX-91 EEVE 4-02 50K GTPI +2047G

PTA +1.29T +.82UDC +.50FLC 99%R 4/2020

MS APPLES AINSLEY-ET 69822262 RC CV

EX-90 VEVEE 4-06

2-04 2 277 19050 4.5 855 3.2 605

HURTGEN-VUE REALITY-RED 134690997

TV TL

VG-88 EVVV 3-05 TPI +2145M

PTA +.54T +1.16UDC +1.22FLC 99%R 4/2020

MISS ADVENT RANGER-RED-ET 56446741

VG-86 VV+VV 4-01

2-07 2 307 22140 3.1 690 3.0 673

3-07 2 290 24380 3.3 793 3.0 729

3rd Dam: Goldfawn Sir Renita-Red
(3E-93 EEEEE)

6-03 2 365 50770 4.3 2164 3.0 1497

Life: 1709 161450 3.8 6072 3.0 4869

4th Dam:

Carrousel Mis Rita-Red-ET

(EX-91)

4-06 2 365 32180 3.4 1097 2.9 947

5th Dam:

Stelbro Renita Ranger-Red

(3E-94 EEEEE)

7-04 2 365 29760 3.9 1168 2.9 868

4x All-American R&W

6th Dam:

Stelbro Enhancer Ripple-Red

(CAN EX 4E 7*)

9-05 2 365 31552 4.5 1413 3.2 1008

Life: 6 Lact. 202164 4.5 9112 3.4 6867

7th Dam: Stelbro Regal Rene

(CAN EX 3E 3*)

8-09 2 364 21874 4.1 893 3.7 805

Life: 7 Lact. 134725 3.9 5190 3.4 4619

8th Dam: Stelbro Astra Starbrite

(CAN VG-85)

6-06 2 295 18210 3.8 699 3.5 631

9th Dam: Langstate Star

(CAN VG-85)

4-03 2 292 17996 4.3 778

OAK-RIDGE-K REAL RUTH-RED 143992930

NC

Oak-Ridge-K Holstein Complete Dispersal 2020

LOT 62

MISS MALONE RHONDA-RED-ET 143219376

Bred 11/12/2019 to
Riverdown Unstopabull-Red
11801450C

100%RHA Born: December 5, 2014 Rhonda
EX-90 EVE+E 4-10

2-02 2 334 17533 4.1 723 3.6 631
3-04 2 365 24431 3.9 960 3.5 865
4-06 2 358 25710 3.9 1015 3.5 899

AIR-OSA-MLE MALONE-RED-ET 71304165
TP TY TV TL TD

VG-86 VV++ 2-05 50K GTPI +1580G
PTA -774M -47F -11P 99%R 4/2020
PTA -438NM -.06%F +.05%P 81%US
PTA -4.1PL 3.16SCS -1.6DPR 10.6%DCE
PTA +1.20T +.22UDC +.58FLC 98%R 4/2020

WILLSBRO LARSON-ET 642862GBR
RC TY TV TL

50K GTPI +1707G
PTA +1.12T -.07UDC +1.30FLC 98%R 4/2020

AIR-OSA-MLE PS MYSTIC-ET 66916335 RC

EX-93 EEEEE 2E 6-00
5-07 3 305 35200 3.6 1268 3.0 1053
LIFE 1922 170440 3.7 6357 3.1 5326

B-BROOK SIR-RRED 124953635

PTPI +1228C
PTA -1170M -73F -40P 43%R 4/2020
PTA -1.29T -1.27UDC -.53FLC 44%R 4/2020

CARROUSEL MIS RITA-RED-ET 128891269

EX-91 EEEVV 5-10
2-03 2 339 21740 3.2 692 2.9 623
4-06 2 365 32180 3.4 1097 2.9 947
Maternal Sister: Carrousel RM Rolanda-ET
(EX-94 EEEEE *RC)
6-02 2 365 61510 3.7 2294 2.6 1587

3rd Dam:

Stelbro Renita Ranger-Red
(3E-94 EEEEE)
7-04 2 365 29760 3.9 1168 2.9 868
4x All-American R&W

4th Dam:

Stelbro Enhancer Ripple-Red
(CAN EX 4E 7*)
9-05 2 365 31552 4.5 1413 3.2 1008
Life: 6 Lact. 202164 4.5 9112 3.4 6867

5th Dam:

Stelbro Regal Rene
(CAN EX 3E 3*)
8-09 2 364 21874 4.1 893 3.7 805
Life: 7 Lact. 134725 3.9 5190 3.4 4619

6th Dam:

Stelbro Astra Starbrite
(CAN VG-85)
6-06 2 295 18210 3.8 699 3.5 631

7th Dam:

Langstate Star
(CAN VG-85)
4-03 2 292 17996 4.3 778

GOLDFAWN SIR RENITA-RED 132917832

EX-93 EEEEE 3E 9-08
2-01 2 365 20680 3.2 652 3.1 648
3-05 2 308 27670 3.3 924 2.8 765
4-05 2 365 40830 3.7 1523 3.0 1237
6-03 2 365 50770 4.3 2164 3.0 1498
LIFE 1709 161450 3.8 6072 3.0 4869

LOT 63

OAK-RIDGE-K AVNT RACHEL-RED 3135911616

Bred 8/25/2020 to
Mr Blondin Warrior-Red-ET
3139655530 7H14477

100%RHA Born: April 5, 2018 #55975
GP-83 V++++ 2-04

2-02 2 58 3260 4.2 138 3.2 104 (RIP)

KHW KITE ADVENT-RED-ET 133002953
TV TL TD

EX-94 EEEE 5-00 50K GTPI +1578G
PTA -1674M -45F -45P 99%R 4/2020
PTA -392NM +.07%F +.03%P 78%US
PTA -.3PL 3.17SCS +2.3DPR 12.3%DCE
PTA +.99T +.15UDC +.75FLC 99%R 4/2020

MARKWELL KITE-ET 128460878
RC TV TL

CAN EX ST 50K GTPI +935G

KAMPS-HOLLOW ALTITUDE-ET 129136431

RC CV TL EX-95 2E EEEEE DOM 7-09
7-00 2 365 39690 4.7 1849 3.3 1310
LIFE 1844 144460 4.4 6295 3.5 5015

MISS MALONE RHONDA-RED-ET 143219376

EX-90 EVE+E 4-10
2-02 2 334 17533 4.1 723 3.6 631
3-04 2 365 24431 3.9 960 3.5 865
4-06 2 358 25710 3.9 1015 3.5 899
Sells as Lot 62

AIR-OSA-MLE MALONE-RED-ET 71304165
TP TY TV TL TD

VG-86 VV++ 2-05 50K GTPI +1580G
PTA +1.20T +.22UDC +.58FLC 98%R 4/2020

GOLDFAWN SIR RENITA-RED 132917832

EX-93 EEEEE 3E 9-08
2-01 2 365 20680 3.2 652 3.1 648
3-05 2 308 27670 3.3 924 2.8 765
4-05 2 365 40830 3.7 1523 3.0 1237
6-03 2 365 50770 4.3 2164 3.0 1498
LIFE 1709 161450 3.8 6072 3.0 4869

LOT 64

OAK-RIDGE-K ALT RASCAL-RED 3214899992

100%RHA
Born: June 7, 2020

FARNEAR ALTITUDE-RED-ET
3128013348 99%RHA-I TC TY TV TL TD

75K GTPI +2268G
OAK-RIDGE-K AVNT RACHEL-RED
3135911616 GP-83 V++++ 2-04
Sells as Lot 63

3rd Dam: Carrousel Mis Rita-Red-ET
(EX-91)
4-06 2 365 32180 3.4 1097 2.9 947

4th Dam: Stelbro Renita Ranger-Red
(3E-94 EEEEE)

7-04 2 365 29760 3.9 1168 2.9 868
4x All-American R&W

5th: Stelbro Enhancer Ripple-Red
(CAN EX 4E 7*)

9-05 2 365 31552 4.5 1413 3.2 1008
Life: 6 Lact. 202164 4.5 9112 3.4 6867

6th Dam: Stelbro Regal Rene
(CAN EX 3E 3*)

8-09 2 364 21874 4.1 893 3.7 805
Life: 7 Lact. 134725 3.9 5190 3.4 4619

7th Dam: Stelbro Astra Starbrite
(CAN VG-85)

6-06 2 295 18210 3.8 699 3.5 631
8th Dam: Langstate Star
(CAN VG-85)
4-03 2 292 17996 4.3 778

Oak-Ridge-K Holstein Complete Dispersal 2020

LOT 65

OAK-RIDGE-K LDOWN RIANA-RED

144292136

100%RHA Born: June 26, 2017 #1181

VG-85 VV+V+ 3-02

2-06 2 198 13890 3.6 497 3.2 451 (RIP)

Bred 5/25/2020 to
Mr Blondin Warrior-Red
3139655530 7H14477

LOOKOUT EB LANSDOWN-RED-ET

12177814C TC

75K GTPI +1658G

PTA -1314M -43F -35P 89%R 4/2020

PTA -300NM +.03%F +.02%P 100%US

PTA -.5PL 3.03SCS +.00%DPR 10.3%DCE

PTA +1.16T +1.45UDC +.82FLC 79%R 4/2020

MISS MALONE RAMONA-RED-ET 143219349

NC

2-06 2 178 12697 3.4 431 3.1 394

Full Sister to Lot 62

MR APPLES ARMANI-ET 68571374

RC CD TP TY TV TL TD

EX-90 EEEV 4-10 75K GTPI +2050G

PTA +.95T +1.73UDC +1.54FLC 99%R 4/2020

ELMBRIDGE LOOKOUT LADY IN-RED

106233305C

CAN EX-93 2E

5-09 2 365 29167 3.7 1065 2.8 831

LIFE 1732 125498 3.4 4290 2.9 3697

AIR-OSA-MLE MALONE-RED-ET 71304165

TP TY TV TL TD

VG-86 VV++ 2-05 50K GTPI +1580G

PTA +1.20T +.22UDC +.58FLC 98%R 4/2020

GOLDFAWN SIR RENITA-RED 132917832

EX-93 EEEEE 3E 9-08

2-01 2 365 20680 3.2 652 3.1 648

3-05 2 308 27670 3.3 924 2.8 765

4-05 2 365 40830 3.7 1523 3.0 1237

6-03 2 365 50770 4.3 2164 3.0 1498

LIFE 1709 161450 3.8 6072 3.0 4869

3rd Dam:

Carrousel Mis Rita-Red-ET

(EX-91)

4-06 2 365 32180 3.4 1097 2.9 947

4th Dam:

Stelbro Renita Ranger-Red

(3E-94 EEEEE)

7-04 2 365 29760 3.9 1168 2.9 868

4x All-American R&W

5th Dam:

Stelbro Enhancer Ripple-Red

(CAN EX 4E 7*)

9-05 2 365 31552 4.5 1413 3.2 1008

Life: 6 Lact. 202164 4.5 9112 3.4 6867

6th Dam:

Stelbro Regal Rene

(CAN EX 3E 3*)

8-09 2 364 21874 4.1 893 3.7 805

Life: 7 Lact. 134725 3.9 5190 3.4 4619

7th Dam:

Stelbro Astra Starbrite

(CAN VG-85)

6-06 2 295 18210 3.8 699 3.5 631

8th Dam:

Langstate Star

(CAN VG-85)

4-03 2 292 17996 4.3 778

LOT 66

OAK-RIDGE-K DEFIANT RAVEN

3135911653 RC

100%RHA Born: April 30, 2019 #653

SCIENTIFIC B DEFIANT-ET 141123484

RC TP TC TY TV TL TD

VG-87 EVV+ 4-08 50K GTPI +1641G

PTA +26M -55F -14P 99%R 4/2020

PTA -1.5PL 3.22SCS -2.8DPR 6.9%DCE

PTA -418NM -.20%F -.05%P 71%US

PTA +2.79T +1.59UDC +1.06FLC 99%R 4/2020

REGANCREST S BRAXTON-ET 61898423

TR TY TV TL TD

EX-95 EEEV 5-09 77K GTPI +1394G

PTA +175T -.13UDC +.28FLC 99%R 4/2020

SCIENTIFIC GOLD DIOR RAE-ET 138328405

RC CV

EX-92 EEEEE DOM 4-03

4-02 2 365 31910 4.7 1495 3.3 1039

LUCK-E AWESOME-RED 72186769

CV TC TY TL TD

75K GTPI +1375G

PTA +2.08T +3.25UDC +.88FLC 98%R 4/2020

MISS MALONE RHONDA-RED-ET 143219379

EX-90 EVE+E 4-10

3-04 2 305 21430 3.9 828 3.5 742

OAK-RIDGE-K ASOME ROBYN-RED 144161555

GP-80 VG++G 2-06

2-01 2 207 10379 4.1 429 3.4 352

3rd Dam: Goldfawn Sir Renita-Red

(3E-93 EEEEE)

6-03 2 365 50770 4.3 2164 3.0 1497

Life: 1709 161450 3.8 6072 3.0 4869

4th Dam:

Carrousel Mis Rita-Red-ET

(EX-91)

4-06 2 365 32180 3.4 1097 2.9 947

5th Dam:

Stelbro Renita Ranger-Red

(3E-94 EEEEE)

7-04 2 365 29760 3.9 1168 2.9 868

4x All-American R&W

6th Dam:

Stelbro Enhancer Ripple-Red

(CAN EX 4E 7*)

9-05 2 365 31552 4.5 1413 3.2 1008

Life: 6 Lact. 202164 4.5 9112 3.4 6867

7th Dam: Stelbro Regal Rene

(CAN EX 3E 3*)

8-09 2 364 21874 4.1 893 3.7 805

Life: 7 Lact. 134725 3.9 5190 3.4 4619

8th Dam: Stelbro Astra Starbrite

(CAN VG-85)

6-06 2 295 18210 3.8 699 3.5 631

9th Dam: Langstate Star

(CAN VG-85)

4-03 2 292 17996 4.3 778

Oak-Ridge-K Holstein Complete Dispersal 2020



Budjon-Vail Gold Dreams-ET (2E-94 EEEEE)
Dam of Lot 67

LOT 67

REDCARPET ALTI DAYDREAM-ET
3207829107 RC
99%RHA-I Born: January 19, 2020 #107

FARNEAR ALTITUDE-RED-ET 3128013348

99%RHA-I TC TY TV TL TD

75K GTPI +2268G

PTA -57M +16F +10P 80%R 4/2020

PTA +47NM +.06%F +.04%P 100%US

PTA -.7PL 3.00SCS -.9DPR 9.6%DCE

PTA +2.97T +2.48UDC +1.63FLC 79%R 4/2020

BUDJON-VAIL GOLD DREAMS-ET 140448517

TR TL TD

EX-94 EEEEE 2E 7-10

2-04 2 359 24570 3.1 768 3.0 744

3-05 2 365 29400 3.2 940 3.0 878

4-08 2 365 32120 3.1 999 3.1 988

6-08 3 365 44960 3.4 1512 3.0 1333

LIFE 1790 153960 3.3 5050 3.1 4728

3rd Sr. 3-Year-Old Mid-West Spring National '13

4th Sr. 2-Year-Old Mid-West Spring National '12

MR LR EDG ARVIS 18196-ET 3125201960

TC TC TY TV TL TD

49K GTPI +2204G

PTA +1.87T +2.23UDC +1.64FLC 95%R 4/2020

FARNEAR TBR ARIA ADLER-ET 72437575

99%RHA-I

EX-95 EEEEE 2E 6-01

5-11 2 365 38770 4.1 1608 3.3 1262

LIFE 1440 149470 4.7 6960 3.3 4980

BRAEDALE GOLDWYN 10705608C

CD TY TV TL

CAN GP-84 8Y EXTRA GM 50K GTPI +1848

PTA +.97T +.53UDC +.83FLC 99%R 4/2020

BUDJON REDMARKER DESIRE 129532602 RC

EX-96 EEEEE 4E GMD 12-06

5-03 2 365 47540 4.2 1998 2.7 1304

LIFE 2637 255630 4.010213 2.8 7204

All-American 5-Year-Old 2005

Desire Show record

1st Aged Cow, Sr. & Gr. Champion
Mid-East Fall National '10
All-WI 125,000lb. Cow '10
All-WI Dam & Offspring '10
HM Sr. Champ WI State Championship '10
1st 125,000lb. Midwest Spring Nat'l '08
Res. All-American 125,000lb. Cow '07
Nom. All-American Aged Cow '06
Unanimous All-American 5-Year-Old '05
1st 5Y, BU & Champion B&O WDE '05
Member of 1st Best 3 Females WDE '05
Sr. & Grand Champion WDE '05
Res. Supreme Champion WDE '05
All-WI 5-Year-Old '05
Grand Champion WI State Show '05
Grand Champ MW Spring Show '04
Intermediate Champion NAILE '03

3rd Dam: Triple-A Dancee

(3E-92 EEEEE)
8-02 2 312 34210 4.1 1392 3.1 1052
Life: 1957 148520 4.1 6058 3.3 4963
All-American Produce of Dam 2007

4th Dam: Triple-A Linc Fancy

(2E-90 EX-MS)
7-06 2 365 23120 4.4 1025 3.3 758
Life: 2565 155090 4.3 6698 3.4 5269

5th Dam: C Lessia Warden Pre Foxie

(EX-90)
6-11 2 365 17948 4.7 3.3 586
Life: 2251 120216 4.0 4771 3.2 3902

6th Dam: Lessia Pre Foxie

(CAN VG-85-2Y 1*)
10-00 2 310 22677 3.9 888 3.2 730
Life: 194459 4.0 7738 3.2 5765

Oak-Ridge-K Holstein Complete Dispersal 2020

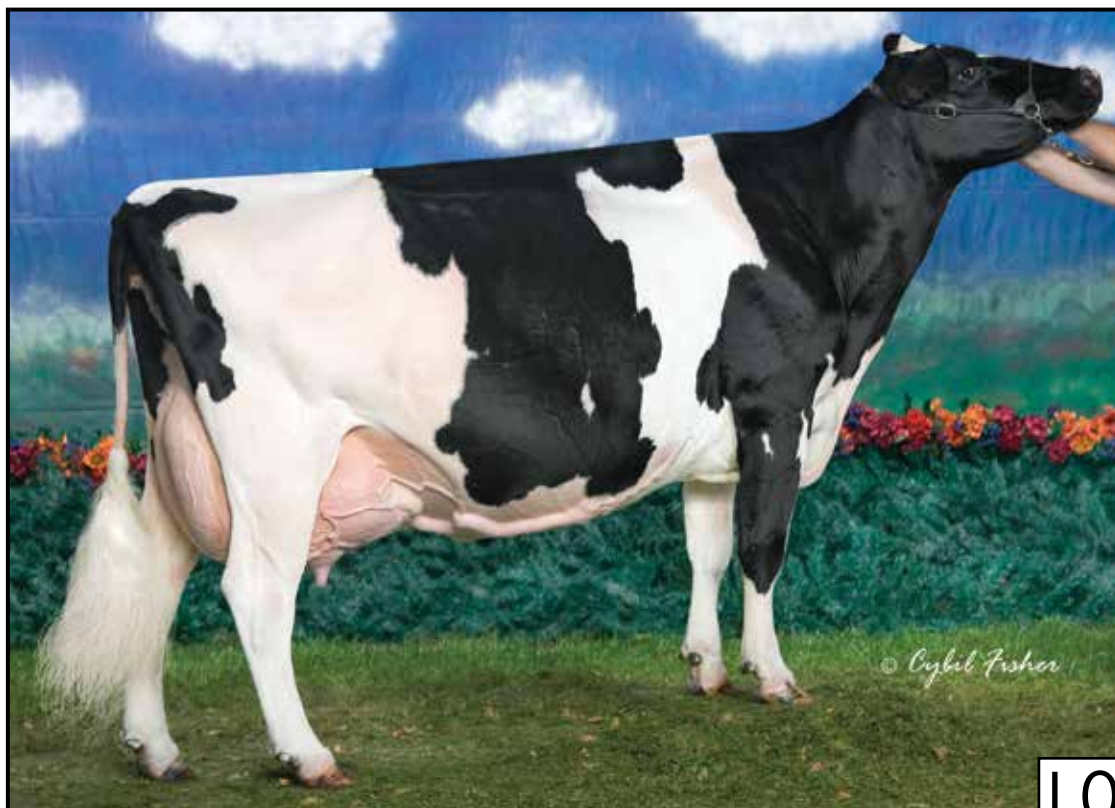

Budjon Redmarker Desire (4E-96 EEEEE)
2nd Dam of Lots 68 & 70, 3rd Dam of Lot 69

LOT 68

*Bred 8/22/2020 to
Maverick Crush
12042760C*

OAK-RIDGE-K DURHAM DESTINY
144047464

100%RHA Born: January 4, 2017 Durham
VG-86 VVVV+ 3-07

2-03 2 350 24000 2.8 679 3.2 764
3-04 2 64 5537 2.7 147 2.8 155 (RIP)

LOT 70

*Bred 3/23/2020 to
Mr Blondin Warrior-Red
3139655530 7H14477*

REGANCREST ELTON DURHAM-ET
2250783 TR CV TL

EX-90 EEEV 7-06 GM HD GTPI + 1488G
PTA +.74T +.26UDC +.97FLC 99%R 4/2020

BUDJON-VAIL GOLD DRAMA-ET 140448535 RC
EX-92 EEVVE 2E 7-08

2-01 2 365 27710 2.5 686 3.1 872
4-02 2 365 38020 3.1 1166 3.0 1126
5-08 2 365 36934 3.0 1100 2.9 1083
7-03 2 305 27080 4.7 1277 3.1 853
LIFE 2226 177200 3.4 6012 3.2 5638

OAK-RIDGE-K DURHAM DINA-ET
3135911631

100%RHA Born: September 18, 2018 #631

EMPRISE BELL ELTON 1912270 CV BL TD
EX-95 EEEE 11-00

SNOW-N DENISES DELLIA 12895802 TV TL

EX-95 EEEEE 2E GMD DOM 2* 7-08
7-06 2 365 35610 4.0 1431 2.9 1035
LIFE 2558 180240 3.9 7108 3.2 5723

BRAEDALE GOLDWYN 10705608C
CD TY TV TL

CAN GP-84 8Y EXTRA GM 50K GTPI +1848
PTA +.97T +.53UDC +.83FLC 99%R 4/2020

BUDJON REDMARKER DESIRE 129532602 RC

EX-96 EEEEE 4E GMD 12-06
5-03 2 365 47540 4.2 1998 2.7 1304
LIFE 2637 255630 4.010213 2.8 7204
All-American 5-Year-Old 2005
(See show record on Lot 67)

LOT 69

OAK-RIDGE-K GOLD
CHIP DINAH

100%RHA

Born: June 1, 2020

MR CHASSITY GOLD CHIP-ET
140145553

TR TP TY TV TL TD

EX-95 EEVE 9-06 75K GTPI +1748G
PTA +1.52T +1.28UDC +1.21FLC 99%R

OAK-RIDGE-K DURHAM DESTINY
144047464

VG-86 VVVV+ 3-07

2-03 2 350 24000 2.8 679 3.2 764

Sells as Lot 68

3rd Dam: Triple-A Danee
(3E-92 EEEEE)

8-02 2 312 34210 4.1 1392 3.1 1052
Life: 1957 148520 4.1 6058 3.3 4963
All-American Produce of Dam 2007

4th Dam: Triple-A Linc Fancy
(2E-90 EX-MS)

7-06 2 365 23120 4.4 1025 3.3 758
Life: 2565 155090 4.3 6698 3.4 5269

5th Dam: C Lessia Warden Pre Foxie
(EX-90)

6-11 2 365 17948 4.7 3.3 586
Life: 2251 120216 4.0 4771 3.2 3902

6th Dam: Lessia Pre Foxie
(CAN VG-85-2Y 1*)

10-00 2 310 22677 3.9 888 3.2 730
Life: 194459 4.0 7738 3.2 5765

Oak-Ridge-K Holstein Complete Dispersal 2020

LOT 71

OAK-RIDGE-K DEF DYNASTY-RED

3135911650

100%RHA Born: March 17, 2019 #650

Bred 6/24/2020 to
Farnear Altitude-Red-ET
3128013348

SCIENTIFIC B DEFIANT-ET 141123484

RC TP TC TY TV TL TD

VG-87 EVV+ 4-08 50K GTPI +1641G
PTA +26M -55F -14P 99%R 4/2020
PTA -1.5PL 3.22SCS -2.8DPR 6.9%DCE
PTA -418NM -.20%F -.05%P 71%US
PTA +2.79T +1.59UDC +1.06FLC 99%R 4/2020

REGANCREST S BRAXTON-ET 61898423

TR TY TV TL TD

EX-95 EEEV 5-09 77K GTPI +1394G
PTA +175T -.13UDC +.28FLC 99%R 4/2020

SCIENTIFIC GOLD DIOR RAE-ET 138328405

RC CV

EX-92 EEEEE DOM 4-03
4-02 2 365 31910 4.7 1495 3.3 1039

APPLES ABSOLUTE-RED-ET 139358472

CV TC TY TL TD

EX-94 EEVE 5-08 50K GTPI +1531G
PTA +2.14T +2.62UDC +1.57FLC 99%R 4/2020

OAK-RIDGE-K ABS DIVA-ET-RED 144048465

NC

All Minnesota R&W Winter Calf 2017
1st Winter Calf Minnesota Stare Fair '17
Lost at calving

BUDJON-VAIL GOLD DRAMA-ET 140448535

RC EX-92 EEVVE 2E 7-08

2-01 2 365 27710 2.5 686 3.1 872
4-02 2 365 38020 3.1 1166 3.0 1126
5-08 2 365 36934 3.0 1100 2.9 1083
7-03 2 305 27080 4.7 1277 3.1 853
LIFE 2226 177200 3.4 6012 3.2 5638

3rd Dam: Budjon Redmarker Desire

(4E-96 EEEEE GMD 12Y)
5-03 2 365 47540 4.2 1998 2.7 1304
Life: 2637 255630 4.0 10210 2.8 7204
All-American 5-Year-Old 2005

4th Dam: Triple-A Danee

(3E-92 EEEEE)
8-02 2 312 34210 4.1 1392 3.1 1052
Life: 1957 148520 4.1 6058 3.3 4963
All-American Produce of Dam 2007

5th Dam: Triple-A Linc Fancy

(2E-90 EX-MS)
7-06 2 365 23120 4.4 1025 3.3 758
Life: 2565 155090 4.3 6698 3.4 5269

6th Dam: C Lessia Warden Pre Foxie

(EX-90)
6-11 2 365 17948 4.7 3.3 586
Life: 2251 120216 4.0 4771 3.2 3902

7th Dam: Lessia Pre Foxie

(CAN VG-85-2Y 1*)
10-00 2 310 22677 3.9 888 3.2 730
Life: 194459 4.0 7738 3.2 5765

LOT 72

OAK-RIDGE-K AIRLIFT DELLA

3207829096

100%RHA Born: October 19, 2019 #96

CANYON-BREEZE AT AIRLIFT-ET 62897620

TR TP TY TV TL TD

VG-89 EEV+ 5-05 50K GTPI +1906G
PTA +555M +8F -9P 99%R 4/2020
PTA -201NM -.05%F -.09%P 68%US
PTA -2.6PL 2.99SCS -3.1DPR 10.2%DCE
PTA +2.39T +.51UDC +2.36FLC 99%R 4/2020

MAPLE-DOWNS-I G W ATWOOD-ET 8956379C

TR TP TY TV TL TD

EX-90 EE+V 4-06 50K GTPI +50K GTPI +1914G
PTA +2.98T +1.68UDC +2.21FLC 99%R 4/2020

CANYON-BREEZE S AUBURN-ET 63175334

EX-90 EEEEE DOM 4-01
3-04 3 365 35090 3.8 1347 2.9 1024

APPLES ABSOLUTE-RED-ET 139358472

CV TC TY TL TD

EX-94 EEVE 5-08 50K GTPI +1531G
PTA +2.14T +2.62UDC +1.57FLC 99%R 4/2020

OAK-RIDGE-K ABSOL DAISY-ET 144161564 RC

NC

2-06 2 210 11560 4.2 484 3.5 404

BUDJON-VAIL GOLD DRAMA-ET 140448535

RC EX-92 EEVVE 2E 7-08

2-01 2 365 27710 2.5 686 3.1 872
4-02 2 365 38020 3.1 1166 3.0 1126
5-08 2 365 36934 3.0 1100 2.9 1083
7-03 2 305 27080 4.7 1277 3.1 853
LIFE 2226 177200 3.4 6012 3.2 5638

3rd Dam: Budjon Redmarker Desire

(4E-96 EEEEE GMD 12Y)
5-03 2 365 47540 4.2 1998 2.7 1304
Life: 2637 255630 4.0 10210 2.8 7204
All-American 5-Year-Old 2005

4th Dam: Triple-A Danee

(3E-92 EEEEE)
8-02 2 312 34210 4.1 1392 3.1 1052
Life: 1957 148520 4.1 6058 3.3 4963
All-American Produce of Dam 2007

5th Dam: Triple-A Linc Fancy

(2E-90 EX-MS)
7-06 2 365 23120 4.4 1025 3.3 758
Life: 2565 155090 4.3 6698 3.4 5269

6th Dam: C Lessia Warden Pre Foxie

(EX-90)
6-11 2 365 17948 4.7 3.3 586
Life: 2251 120216 4.0 4771 3.2 3902

7th Dam: Lessia Pre Foxie

(CAN VG-85-2Y 1*)
10-00 2 310 22677 3.9 888 3.2 730
Life: 194459 4.0 7738 3.2 5765

Oak-Ridge-K Holstein Complete Dispersal 2020



Oak-Ridge-K Lad Estella-ET (EX-90)
Sells as Lot 73 and Dam of Lot 74

LOT 74
OAK-RIDGE-K DBACK
ELSA
3207829100
 99%RHA-I
 Born: November 13, 2019
 #100
MR D APPLE DIAMONDBACK
3013721049 99%RHA-I RC TP TV TL
TY TD
 EX-93 EEEE 3-03 49K GTPI +1910G
 PTA -481M -27F -2P 99%R 4/2020
 PTA+2.43T +2.01UDC +1.34FLC 99%R
OAK-RIDGE-K LAD ESTELLA-ET
143485173 RC
 EX-90 VEEEV 5-04
 3-03 2 365 25000 4.3 1085 3.7 922
Sells as Lot 73

LOT 73

OAK-RIDGE-K LAD ESTELLA-ET 143485173 RC

100%RHA Born: April 9, 2015 Estella
EX-90 VEEEV 5-04

2-01 2 346 21700 4.3 938 3.5 796
 3-03 2 365 25000 4.3 1085 3.7 922
 4-07 2 265 24054 4.2 1008 3.4 813 (RIP)

TIGER-LILY LADD P-RED-ET 69405976 PC CD TV TL TY TD

EX-91 EEVE 4-02 50K GTPI +2047G
 PTA -1445M -18F -15P 99%R 4/2020
 PTA -4NM +.14%F +.11%P 25%US
 PTA +2.7PL 2.83SCS +1.8DPR 9.3%DCE
 PTA +1.29T +.82UDC +.50FLC 99%R 4/2020

SCIENTIFIC DESTROY-ET 138122625 RC CD TV TL TY

EX-92 EEVE 8-05 50K GTPI +1905G
 PTA +1.20T +1.20UDC -.26FLC 99%R 4/2020

TIGER-LILY LAWNBOY LULU-RED 65658065

VG-87 VV+VV 2-08
 4-07 3 365 37720 4.5 1705 3.3 1226

MER-GOLD ADV LORD-RED-ET 138640042

PTPI +1561
 PTA -1185M -43F -31P 41%R 4/2020
 PTA +.54T -.04UDC +.49FLC 42%R 4/2020

GUNDYS GOLDWYN ESTHER-ET 137940738 TR TC TL TD

EX-91 EEEVE 3E 9-01
 4-08 2 305 18900 4.1 783 3.3 625
 5-08 2 305 16200 3.8 610 3.4 547
 7-00 2 305 18790 3.8 722 3.1 574

GOLDFAWN LORD ELLA 140477012 RC TL TD

EX-90 VE+VE 5-00
 2-01 2 259 13740 4.5 623 3.1 414
 3-00 2 365 32770 4.7 1549 3.5 1161
 4-10 2 365 34670 4.7 1618 3.4 1196
 6-03 2 365 27940 4.6 1294 3.4 946

Bred 2/2/2020 to
Mr Blondin Warrior-Red
3139655530 7H14477

3rd Dam:

Budjon-JK Derry Epiphany-ET
 (EX-94)
 5-06 2 365 44020 4.4 1929 3.0 1314

4th Dam:

Krull Broker Elegance
 (3E-96 EEEEE GMD DOM)
 5-07 2 365 40950 3.7 1522 3.1 1272
 Wisconsin Cow of the Year 2002 HM
 All-American Aged Cow '99 & '00
 HM All-Canadian Mature Cow 1999

5th Dam:

Krull Starbuck Excellency
 (EX-90 EEEEV DOM)

6th Dam:

Krull TT Excellency
 (EX-90 EX-MS DOM) 3-02 2 363
 24319 3.5 862 3.4 829 Life: 1733
 109780 3.7 4077 3.3 3605

7th Dam:

Krull Boot Mark Excellency
 (2E-92 GMD)
 6-06 2 365 27410 3.8 1040 3.1 868
 Life: 3026 201440 3.5 7105 3.0 4634

8th Dam:

Krull Kingstead Excellency
 (4E-92 4E GMD) Life: 3364 179790
 3.6 6436

Oak-Ridge-K Holstein Complete Dispersal 2020



Budjon-JK Derry Epiphany-ET (EX-94)
4th Dam of Lot 75 & 5th Dam of Lot 76



Krull Broker Elegance
(3E-96 EEEEE GMD DOM)
5th Dam of Lot 75 & 6th Dam of Lot 76

LOT 75

Bred 8/26/2020 to
Scientific B Defiant
141123484 7H11596

OAK-RIDGE-K ABSOL EBONY-RED 144252914

100%RHA Born: June 3, 2017 #1172
VG-86 VV++V 3-02
2-04 2 293 18465 4.0 746 3.4 635 (RIP)

APPLES ABSOLUTE-RED-ET 139358472 CV TC TY TL TD

EX-94 EEVE 5-08 50K GTPI +1531G
PTA -2024M -17F -27P 99%R 4/2020
PTA -506NM +.23%F +.14%P 57%US
PTA -6.1PL 3.53SCS -5.1DPR 13.8%DCE
PTA +2.14T +2.62UDC +1.57FLC 99%R 4/2020

OAK-RIDGE-K LAD ESTELLA-ET 143485173 RC

EX-90 VEEEV 5-04
2-01 2 346 21700 4.3 938 3.5 769
3-03 2 305 22130 4.3 949 3.6 806
Sells as Lot 73

LADINO PARK TALENT-IMP-ET 930377AUS RC TV TL EX-90 6Y AUS 50K GTPI +1370G PTA +.36T +.53UDC -.15FLC 99%R 4/2020

KHW REGIMENT APPLE-RED-ET 135511521 CV
EX-96 EEEEE 4E DOM 13-07
4-01 2 365 35750 4.7 1682 3.5 1247
LIFE 1972 158680 4.8 7683 3.6 5735
3 Time All-American R&W

TIGER-LILY LADD P-RED-ET 69405976 PC CD TV TL TY TD

EX-91 EEVE 4-02 50K GTPI +2047G
PTA +1.29T +.82UDC +.50FLC 99%R 4/2020

GOLDFAWN LORD ELLA 140477012 RC TL TD

EX-90 VE+VE 5-00
2-01 2 259 13740 4.5 623 3.1 414
3-00 2 365 32770 4.7 1549 3.5 1161
4-10 2 365 34670 4.7 1618 3.4 1196
6-03 2 365 27940 4.6 1294 3.4 946

LOT 76

**OAK-RIDGE-K
DEFIANT EDNA
3207829095 RC**
100%RHA
Born: October 16, 2019

#95

**SCIENTIFIC B DEFIANT-ET 141123484
RC TP TC TY TV TL TD**

VG-87 EVV+ 4-08 50K GTPI +1641G
**OAK-RIDGE-K ABSOL EBONY-RED
144252917 VG-86 VV++V 3-02**

Sells as Lot 75

3rd Dam: Gundys Goldwyn Esther-ET
(3E-91 EX-MS)

4-08 2 305 18900 4.1 783 3.3 625

4th: Budjon-JK Derry Epiphany-ET
(EX-94)

5-06 2 365 44020 4.4 1929 3.0 1314

5th Dam: Krull Broker Elegance
(3E-96 EEEEE GMD DOM)

5-07 2 365 40950 3.7 1522 3.1 1272

Wisconsin Cow of the Year 2002 HM

All-American Aged Cow '99 & '00

HM All-Canadian Mature Cow 1999

6th Dam: Krull Starbuck Excellency
(EX-90 EEEEV DOM)

7th Dam: Krull TT Excellency
(EX-90 EX-MS DOM) 3-02 2 363

24319 3.5 862 3.4 829 Life: 1733

109780 3.7 4077 3.3 3605

8th Dam:

Krull Boot Mark Excellency
(2E-92 GMD)

6-06 2 365 27410 3.8 1040 3.1 868

Life: 3026 201440 3.5 7105 3.0 4634

9th Dam:

Krull Kingstead Excellency
(4E-92 4E GMD)

Life: 3364 179790 3.6 6436

Oak-Ridge-K Holstein Complete Dispersal 2020

LOT 77

OAK-RIDGE-K DEFIANT ELLERY
3135911624
100%RHA Born: July 10, 2018 #624

Bred 11/22/2019 to
Farnear Altitude-Red-ET
3128013348

SCIENTIFIC B DEFIANT-ET 141123484

RC TP TC TY TV TL TD

VG-87 EVV+ 4-08 50K GTPI +1641G
PTA +26M -55F -14P 99%R 4/2020
PTA -1.5PL 3.22SCS -2.8DPR 6.9%DCE
PTA -418NM -.20%F -.05%P 71%US
PTA +2.79T +1.59UDC +1.06FLC 99%R 4/2020

REGANCREST S BRAXTON-ET 61898423

TR TY TV TL TD

EX-95 EEEV 5-09 77K GTPI +1394G
PTA +175T -.13UDC +.28FLC 99%R 4/2020

SCIENTIFIC GOLD DIOR RAE-ET 138328405

RC CV

EX-92 EEEEE DOM 4-03
4-02 2 365 3190 4.7 1495 3.3 1039

TIGER-LILY LADD P-RED-ET 69405976

PC CD TV TL TY TD

EX-91 EEVE 4-02 50K GTPI +2047G
PTA +1.29T +.82UDC +.50FLC 99%R 4/2020

GOLDFAWN LORD ELLA 140477012 RC TL TD

EX-90 VE+VE 5-00
2-01 2 259 13740 4.5 623 3.1 414
3-00 2 365 32770 4.7 1549 3.5 1161
4-10 2 365 34670 4.7 1618 3.4 1196
6-03 2 365 27940 4.6 1294 3.4 946

OAK-RIDGE-K LAD ESTELLA-ET 143485173 RC

EX-90 VEEEV 5-04
2-01 2 346 21700 4.3 938 3.5 769
3-03 2 305 22130 4.3 949 3.6 806
4-07 2 265 24054 4.2 1008 3.4 813 (RIP)
Sells as Lot 73

3rd Dam: Gundys Goldwyn Esther-ET (3E-91 EX-MS)

4-08 2 305 18900 4.1 783 3.3 625
4th: Budjon-JK Derry Epiphany-ET
(EX-94)
5-06 2 365 44020 4.4 1929 3.0 1314
5th Dam: Krull Broker Elegance
(3E-96 EEEEE GMD DOM)
5-07 2 365 40950 3.7 1522 3.1 1272
Wisconsin Cow of the Year 2002 HM
All-American Aged Cow '99 & '00
HM All-Canadian Mature Cow 1999
6th Dam: Krull Starbuck Excellency
(EX-90 EEEEV DOM)

7th Dam: Krull TT Excellency
(EX-90 EX-MS DOM) 3-02 2 363
24319 3.5 862 3.4 829 Life: 1733
109780 3.7 4077 3.3 3605

8th Dam:

Krull Boot Mark Excellency
(2E-92 GMD)
6-06 2 365 27410 3.8 1040 3.1 868
Life: 3026 201440 3.5 7105 3.0 4634

9th Dam:
Krull Kingstead Excellency
(4E-92 4E GMD)
Life: 3364 179790 3.6 6436

LOT 78

OAK-RIDGE-K AWESOME ELSA
3135911623 RC
100%RHA Born: July 3, 2018 #623

Bred 3/12/2020 to
Mr D Apple Diamondback
3013721049 7HO12587

LUCK-E AWESOME-RED 72186769

CV TC TY TL TD

75K GTPI +1375G
PTA -1964M -68F -63P 99%R 4/2020
PTA -615NM +.03%F -.01%P 74%US
PTA -2.1PL 3.18SCS -2.0DPR 11.9%DCE
PTA +2.08T +3.25UDC +.88F;C 98%R 4/2020

APPLES ABSOLUTE-RED-ET 139358472

CV TC TY TL TD

EX-94 EEVE 5-08 50K GTPI +1531G
PTA +2.14T +2.62UDC +1.57FLC 99%R 4/2020

LUCK-E ADVENT ASIA-ET 63437444 RC TL TD

EX-94 EEEEE 3E 11-06
6-02 2 365 40150 4.9 1984 3.1 1261
LIFE 1282 113730 5.1 5814 3.2 3645

SCIENTIFIC B DEFIANT-ET 141123484

RC TP TC TY TV TL TD

VG-87 EVV+ 4-08 50K GTPI +1641G
PTA +2.79T +1.59UDC +1.06FLC 99%R 4/2020

OAK-RIDGE-K CONTENDER EVA 56446747 RC

VG-88 VEV+E 5-06
3-10 2 305 20070 4.6 919 3.3 670

OAK-RIDGE-K DEFIANT ERICA 143939757

NC
2-00 2 165 9720 4.0 384 3.1 300

3rd Dam: Goldfawn Lord Ella

(EX-90 EX-MS)
4-10 2 365 34670 4.7 1618 3.4 1196
3rd Dam: Gundys Goldwyn Esther-ET
(3E-91 EX-MS)
4-08 2 305 18900 4.1 783 3.3 625
4th: Budjon-JK Derry Epiphany-ET
(EX-94)
5-06 2 365 44020 4.4 1929 3.0 1314

5th Dam: Krull Broker Elegance
(3E-96 EEEEE GMD DOM)
5-07 2 365 40950 3.7 1522 3.1 1272
Wisconsin Cow of the Year 2002 HM
All-American Aged Cow '99 & '00
HM All-Canadian Mature Cow 1999
6th Dam: Krull Starbuck Excellency
(EX-90 EEEEV DOM)

7th Dam: Krull TT Excellency
(EX-90 EX-MS DOM) 3-02 2 363
24319 3.5 862 3.4 829 Life: 1733
109780 3.7 4077 3.3 3605

8th Dam:
Krull Boot Mark Excellency
(2E-92 GMD)

6-06 2 365 27410 3.8 1040 3.1 868
Life: 3026 201440 3.5 7105 3.0 4634

9th Dam:
Krull Kingstead Excellency
(4E-92 4E GMD)
Life: 3364 179790 3.6 6436

Oak-Ridge-K Holstein Complete Dispersal 2020

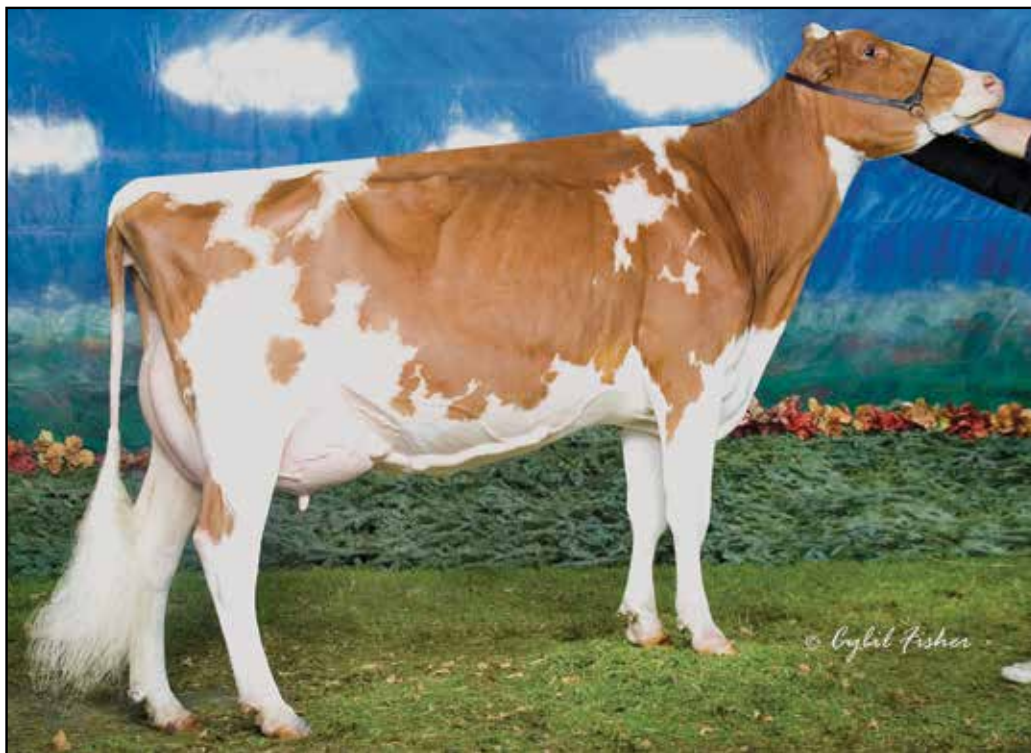

Yursden Kite Caramac-Red (EX-92 EEEEE)
5th Dam of Lot 79 & 6th Dam of Lot 80

LOT 80

**OAK-RIDGE-K
ALTIT CARA-RED**

3207829115 99%RHA
Born: MArch 28, 2020 #115
FARNEAR ALTITUDE-RED-ET
3128013348 99%RHA-I TC TY TV TL TD
75K GTPI +2268G
PTA +2.97T +2.48UDC +1.63FLC 79%R
JOHNNAN AWESOME CORA-RED
144388367 VG-85 V+V+V 2-08
Sells as Lot 79

3rd Dam:

Hurtegen Lee Corazon-Red-ET
(EX-91 EX-MS)
4-07 3 341 36240 4.0 1464 3.3 1206
Life: 1217 115850 4.1 4807 3.3 3846

4th Dam:

Yursden Hrtgen Carabeth-Red
(EX-90 EX-MS)
2-06 2 305 27920 4.0 1130 3.2 889

5th: Yursden Kite Caramac-Red
(EX-92 EEEEE)

4-02 2 365 31770 4.2 1325 3.1 979
International Red Cow of Year 2007
All-American R&W 4-Year-Old 2006
All-American R&W Jr. 2Y 2004
Res All-American Jr. 2-Year-Old 2004

6th: Yursden TT Candy-Red-ET-TW
(VG-87)

3-05 2 305 21120 4.3 902 3.4 715

7th Dam:

Annemadchen Prop Cody-R-Red
(VG-87)

3-01 2 305 26140 3.6 948 3.3 857

8th Dam: Cooklee Factor 1552-Red-ET
(GP-82 @ 2-05 4-02 DC)

4-05 2 305 19590 3.3 648 2.9 571

9th Dam:

Cooklee Lester 1333-Red-ET
(VG-86 VG-MS)

4-06 3 347 37500 3.1 1144 2.7 1006

Life: 1509 134530 3.2 4302 2.9 3881

10th Dam:

Cooklee Willow 1159-Red-ET
(VG-85 VG-MS)

3-03 2 365 27760 4.1 1142 3.1 868

11th Dam: Cooklee Enhancer 835-Red
(VG-85 EX-MS DOM)

2-02 3 365 33080 4.1 1354 3.1 1033

12th Dam: Cooklee Valiant 612
(VG-86 GMD DOM)

3-02 3 365 30420 3.7 1129 3.1 957

13th Dam: Cooklee Pete 406
(VG-85)

5-10 3 353 27090 3.6 964 2.8 771

Life: 1758 116800 3.5 4094

14th Dam: Cooklee Cavalier Dori 278
(VG-85 DOM)

7-09 3 365 35910 3.3 1175 2.7 965

Life: 2114d 160550 3.1 4910 2.8 3928

LOT 79

JOHNNAN AWESOME CORA-RED
144388367

Bred 7/7/2020 to
Mr Blondin Warrior-Red
3139655530 7H14477

100%RHA Born: December 5, 2017 Cora
VG-85 V+V+V 2-08

2-03 2 129 8017 3.7 299 3.1 249 (RIP)

LUCK-E AWESOME-RED 72186769
CV TC TY TL TD

75K GTPI +1375G

PTA -1964M -68F -63P 99%R 4/2020

PTA -615NM +.03%F -.01%P 74%US

PTA -2.1PL 3.18SCS -2.0DPR 11.9%DCE

PTA +2.08T +3.25UDC +.88F:C 98%R 4/2020

APPLES ABSOLUTE-RED-ET 139358472
CV TC TY TL TD

EX-94 EEVE 5-08 50K GTPI +1531G

PTA +2.14T +2.62UDC +1.57FLC 99%R 4/2020

LUCK-E ADVENT ASIA-ET 63437444 RC TL TD

EX-94 EEEEE 3E 11-06

6-02 2 365 40150 4.9 1984 3.1 1261

LIFE 1282 113730 5.1 5814 3.2 3645

SCIENTIFIC B DEFIANT-ET 141123484
RC TP TC TY TV TL TD

VG-87 EVV+ 4-08 50K GTPI +1641G

PTA +2.79T +1.59UDC +1.06FLC 99%R 4/2020

GOLDEN-OAKS ALCHEMY CALI-ET 71639969
RC

VG-85 VVEGV 4-07

4-03 2 305 27780 3.2 891 3.2 899

JOHNNAN DEFIANT CALISTA-RED 3013714211
TL TD

EX-90 EEEGE 4-01

2-02 2 320 17730 3.2 567 3.3 586

3-03 2 320 24590 2.8 689 3.1 759

4-03 2 210 19042 2.5 478 3.1 589 (RIP)

2nd Fall Yearling Minnesota State R&W 2017

Oak-Ridge-K Holstein Complete Dispersal 2020

LOT 81

OAK-RIDGE-K JACOT CAROL-RED

3207829105

100%RHA Born: January 7, 2020 #105

FG JACOT-RED-ET 8541048789FRA

8541048789 TL TD

50K GTPI +1902G

PTA +69M -4F -4P 92%R 4/2020

PTA -164NM -.02%F -.02%P 3%US

PTA -2.4PL 2.99SCS -2.4DPR 8.9%DCE

PTA +1.89T +1.42UDC +.55FLC 87%R 4/2020

DYYMENTHOLM S SYMPATICO-ET 11004723C

TC TP TY TV TL TD

CAN VG-87 4Y 50K GTPI +2374G

PTA +1164M +43F +24P 99%R 4/2020

BLONDIN LAUTHORITY LIBYE-ET

107308940C RC

EX-92 EEEEE 3-07

3-04 2 365 35780 3.4 1210 3.1 1111

SCIENTIFIC B DEFIANT-ET 141123484

RC TP TC TY TV TL TD

VG-87 EVV+ 4-08 50K GTPI +1641G

PTA +2.79T +1.59UDC +1.06FLC 99%R 4/2020

GOLDEN-OAKS ALCHEMY CALI-ET 71639969

RC

VG-85 VVEGV 4-07

4-03 2 305 27780 3.2 891 3.2 899

JOHNNAN DEFIANT CALISTA-RED 3013714211

TL TD

EX-90 EEEGE 4-01

2-02 2 320 17730 3.2 567 3.3 586

3-03 2 320 24590 2.8 689 3.1 759

4-03 2 210 19042 2.5 478 3.1 589 (RIP)

3rd Dam:

Hurtegen Lee Corazon-Red-ET

(EX-91 EX-MS)

4th Dam:

Yursden Hrtgen Carabeth-Red

(EX-90 EX-MS)

5th: Yursden Kite Caramac-Red

(EX-92 EEEEE)

International Red Cow of Year 2007

All-American R&W 4-Year-Old 2006

All-American R&W Jr. 2Y 2004

Res All-American Jr. 2-Year-Old 2004

6th: Yursden TT Candy-Red-ET-TW

(VG-87)

7th Dam:

Annemadchen Prop Cody-R-Red

(VG-87)

8th Dam: Cooklee Factor 1552-Red-ET

(GP-82 @ 2-05 4-02 DC)

9th Dam:

Cooklee Lester 1333-Red-ET

(VG-86 VG-MS)

10th Dam:

Cooklee Willow 1159-Red-ET

(VG-85 VG-MS)

11th: Cooklee Enhancer 835-Red

(VG-85 EX-MS DOM)

12th Dam: Cooklee Valiant 612

(VG-86 GMD DOM)

13th Dam: Cooklee Pete 406

(VG-85)

14th Dam: Cooklee Cavalier Dori 278

(VG-85 DOM)

See Lot 79 for Full Extended Pedigree

LOT 82

OAK-RIDGE-K RT VERMOUTH-RED

3135911636

100%RHA Born: November 19, 2018 #636

Bred 4/19/2020 to

Farnear Altitude-Red-ET

3128013348

HURTGEN-VUE REALITY-RED 134690997

TV TL

VG-88 EVVV 3-05 TPI +2145M

PTA -916M +25F -15P 99%R 4/2020

PTA +85NM +.22%F +.05%P 86%US

PTA +.1PL 3.16SCS +1.1DPR 7.4%DCE

PTA +.54T +1.16UDC +1.22FLC 99%R 4/2020

PURSUIT SEPTEMBER STORM-ET 6820564C

RC TV TL

CAN EX ST GM 50K GTPI +1574G

PTA +.18T -.59UDC +1.34FLC 99%R 4/2020

HURTGEN-VUE HHR VANESSA-RED 17321694

EX-93 EEEEE 3E DOM 9-05

7-11 2 365 37230 3.7 1394 3.0 1109

LIFE 2786 193130 3.9 7613 3.0 5870

APPLES ABSOLUTE-RED-ET 139358472

CV TC TY TL TD

EX-94 EEVE 5-08 50K GTPI +1531G

PTA +2.14T +2.62UDC +1.57FLC 99%R 4/2020

KULP-TERRA D VELVET-RED-ET 69892686

TL TD

EX-90 EEE+E 6-06

3-04 2 94 7570 4.0 306 3.0 228

4-07 2 312 19430 4.6 890 3.7 719

5-08 2 295 22750 4.9 1107 3.5 802

6-08 2 305 19010 5.3 1015 3.9 745

OAK-RIDGE-K ABSOL VODKA-RED 143939775

GP-82 +VVG+ 2-06

2-02 2 255 14220 3.9 554 3.4 478

3rd Dam:

Greenlea Redman Val-Red-ET

(2E-92 EX-MS)

3-04 2 365 27200 4.4 1206 3.5 958

1st Sr. 2-Year-Old NYSF R&W '08

Grand Champion NYSF R&W '08

Grand Champion NYSF R&W '10

4th: Yursden Kite Caramac-Red

(EX-92 EEEEE)

International Red Cow of Year 2007

All-American R&W 4-Year-Old 2006

All-American R&W Jr. 2Y 2004

Res All-American Jr. 2-Year-Old 2004

5th: Yursden TT Candy-Red-ET-TW

(VG-87)

6th Dam:

Annemadchen Prop Cody-R-Red

(VG-87)

7th Dam: Cooklee Factor 1552-Red-ET

(GP-82 @ 2-05 4-02 DC)

8th Dam:

Cooklee Lester 1333-Red-ET

(VG-86 VG-MS)

9th Dam:

Cooklee Willow 1159-Red-ET

(VG-85 VG-MS)

10th: Cooklee Enhancer 835-Red

(VG-85 EX-MS DOM)

11th Dam: Cooklee Valiant 612

(VG-86 GMD DOM)

12th Dam: Cooklee Pete 406

(VG-85)

13th Dam: Cooklee Cavalier Dori 278

(VG-85 DOM)

See Lot 79 for Full Extended Pedigree

Oak-Ridge-K Holstein Complete Dispersal 2020



Scientific Debutante Rae
(EX-92 EEEEE GMD DOM)
3rd Dam of Lot 83



Scientific Gold Dish Rae-ET
(EX-90 DOM)
2nd Dam of Lot 83

LOT 83

OAK-RIDGE-K RLTY DERBY-RED 3135911652

Bred 7/3/2020 to
Mr Blondin Warrior-Red
3139655530 7H14477

100%RHA Born: March 29, 2019 #652

HURTGEN-VUE REALITY-RED 134690997 TV TL

VG-88 EVVV 3-05 TPI +2145M
PTA -916M +25F -15P 99%R 4/2020
PTA +85NM +.22%F +.05%P 86%US
PTA +.1PL 3.16SCS +1.1DPR 7.4%DCE
PTA +.54T +1.16UDC +1.22FLC 99%R 4/2020

OUR-FAVORITE DANARAE-RED-ET 141372833

EX-91 EEEVEE 2E 6-06
2-00 2 349 24390 3.3 815 3.3 805
3-02 2 305 24890 2.5 633 3.3 820
4-05 2 289 27600 3.0 815 3.1 842
5-05 2 312 27310 3.2 866 3.2 882
6-05 2 305 27060 3.1 848 3.2 867
LIFE 1936 155840 3.0 4709 3.2 4960

PURSUIT SEPTEMBER STORM-ET 6820564C RC TV TL

CAN EX ST GM 50K GTPI +1574G
PTA +.18T -.59UDC +1.34FLC 99%R 4/2020

HURTGEN-VUE HHR VANESSA-RED 17321694

EX-93 EEEEE 3E DOM 9-05
7-11 2 365 37230 3.7 1394 3.0 1109
LIFE 2786 193130 3.9 7613 3.0 5870

SANDY-VALLEY COLT P-RED-TW 68731810 PC TV TL TY TD

50K GTPI +1736G
PTA +41M -63F -6P 99%R 4/2020

SCIENTIFIC GOLD DISH RAE-ET 138106951 RC TV TL

EX-90 EEEEV DOM 7-03
2-05 2 365 35210 4.1 1427 3.4 1187
6-10 3 365 44470 3.8 1717 3.0 1363
LIFE 1145 110650 4.1 4586 3.4 3742

3rd Dam: Scientific Debutante Rae
(EX-92 EEEEE GMD DOM)
2-02 2 365 32930 4.4 1440 3.2 1070
Nom. Global Red Cow of the Year '10
All-American 4-Year-Old 2005
Res. Sr. & Res. Grand Int'l Show '05
HM All-American Jr. 3-Year-Old '04
Inter. & Res. Grand MW Spring '04
All-WI Jr 3Y & 4-Year-Old '04 & '05
Dam of 3 EX & 18 VG Females
4th Dam: Scientific Jubilant Rae-ET
(EX-90 DOM)
5-11 2 365 38880 4.1 1608 3.6 1403
Life: 1394 117590 4.0 4707 3.6 4242
5th Dam: C Hanoverhill Tony Rae
(3E-96 EX-MS GMD DOM 5*)
6-11 3365 40221 4.1 1660 3.5 1408
Life: 166397 4.1 6903 3.4 5611 HM
All-American Jr. 2-Year-Old '88 Nom.
All-American 5-Year-Old '91
6th Dam: Hanoverhill TT Roxette-ET
(2E-94 GMD)
10-00 3 365 35040 4.3 1519 3.2 1129
Life: 164789 4.1 6759 3.1 4367
7th Dam: Mil-R-Mor Roxette
(EX-90 GMD DOM 30*)
7-01 2 365 24530 4.7 1153 LIFE 2150
121417 4.7 5725
21 EX Progeny Canada's
1st 30* Brood Cow
8th Dam: C Glenridge Citation Roxy
(4E-97 GMD)
5-06 2 365 21308 5.1 1086
2X Queen of the Breed!
All-Time All-American Produce
16 EX daughters
Over 100 EX descendants of Roxy
9th Dam: C Norton Court Model Vee
(EX-90 GMD 6*)
Life: 218636 3.9 8581
10th Dam:
C Norton Court Reflection Vale
(VG 5* Brood Cow)
Life: 249580 3.7 9295

Oak-Ridge-K Holstein Complete Dispersal 2020



Scientific Jubilant Rae-ET (EX-90 DOM)
3rd Dam of Lot 84

LOT 85
OAK-RIDGE-K
UNSTOP GABI-RED
3207829093
 99%RHA-I
 Born: October 10, 2019
 #93
RIVERDOWN UNSTOPABULL-RED
11801450C 99%RHA TY TV TL
 75K GTPI+2255G
 PTA +2.74T +2.56UDC +1.76FLC 79%R
JERLAND SH GITTY-RED-ET 143083821
 VG-88 VEV++E 4-09
 4-05 2 277 23970 3.9 928 3.6 858
Sells as Lot 84

LOT 84

Bred 12/23/2019 to
Luck-E Artisan-Red-ET
3141305472 7HO14458

JERLAND SH GITTY-RED-ET 143083821

100%RHA Born: June 1, 2014 Giddy
 VG-88 VEV+E 4-09

2-03 2 300 17210 3.9 668 3.5 607
 3-03 2 355 23290 4.0 923 3.6 828
 4-05 2 277 23970 3.9 928 3.6 858
 5-04 2 254 19610 4.1 801 3.5 694 (RIP)

KKHW ELM-PARK ACME-ET 61720218

RC TY TV TL TD

55K GTPI +1805G
 PTA -809M -20F -10P 99%R 4/2020
 PTA -130NM +.04%F +.06%P 19%US
 PTA -.2PL 3.32SCS -.9DPR 8.4%DCE
 PTA +.69T +.73UDC -.31FLC 99%R 4/2020

SCIENTIFIC GRACE-RED-ET 132856773

EX-91 EEEEE 5-05

2-03 3 358 27020 3.8 1040 3.2 875
 3-04 3 365 27990 3.7 1043 3.7 1028
 5-00 2 365 28530 4.4 1260 3.5 1004

LADINO PARK TALENT-IMP-ET 930377AUS RC TV TL

EX-90 6Y AUS 50K GTPI +1370G
 PTA +.36T +.53UDC -.15FLC 99%R 4/2020

KAMPS-HOLLOW ALTITUDE-ET 129136431

RC CV TL EX-95 2E EEEEE DOM 7-09
 7-00 2 365 39690 4.7 1849 3.3 1310
 LIFE 1844 144460 4.4 6295 3.5 5015

CARROUSEL REGIMENT-RED-ET

128891296 TV TL

50K GTPI +1339G

SCIENTIFIC RAES HOPE-RED-ET 122220726

EX-92 EEEVV 5-00

2-03 2 365 32720 3.5 1136 3.0 970
 4-03 2 365 36894 3.5 1302 3.0 1101
 LIFE 1386 103070 3.5 3655 3.1 3215

3rd Dam: Scientific Jubilant Rae-ET (EX-90 DOM)

5-11 2 365 38880 4.1 1608 3.6 1403
 Life: 1394 117590 4.0 4707 3.6 4242

4th Dam: C Hanoverhill Tony Rae

(3E-96 EX-MS GMD DOM 5*)
 6-11 3365 40221 4.1 1660 3.5 1408
 Life: 166397 4.1 6903 3.4 5611 HM
 All-American Jr. 2-Year-Old '88 Nom.
 All-American 5-Year-Old '91

5th Dam: Hanoverhill TT Roxette-ET (2E-94 GMD)

10-00 3 365 35040 4.3 1519 3.2 1129
 Life: 164789 4.1 6759 3.1 4367

6th Dam: Mil-R-Mor Roxette

(EX-90 GMD DOM 30*)
 7-01 2 365 24530 4.7 1153 LIFE 2150
 121417 4.7 5725

21 EX Progeny Canada's

1st 30* Brood Cow

7th Dam: C Glenridge Citation Roxy (4E-97 GMD)

5-06 2 365 21308 5.1 1086

2X Queen of the Breed!

All-Time All-American Produce

16 EX daughters

Over 100 EX descendants of Roxy

8th Dam: C Norton Court Model Vee (EX-90 GMD 6*)

Life: 218636 3.9 8581

9th Dam:

C Norton Court Reflection Vale

(VG 5* Brood Cow)

Life: 249580 3.7 9295

Oak-Ridge-K Holstein Complete Dispersal 2020



Pfaffs Gibson Rally (3E-94 EEEEE)
2nd Dam of Lot 86 & 3rd Dam of Lot 87

LOT 86

Bred 1/19/2020 to
Blondin C Calvados
110296904 799HO00008

MS ATLEES SHT AFTERSHOCK-ET 65249839
TC TY TV TL TD

EX-92 EEVE 7-05 50K GTPI +1662G
PTA +1.44T +1.08UDC +.61FLC 99%R 4/2020

LOT 88

Bred 6/30/2020 to
Croteau Lesperron Unix-ET
107567492C 777HO03913

WALNUTLAWN SOLOMON-ET 1775998C
99%RHA TR TP TY TV TL TD

49K GTPI +1988G
PTA +2.71T +1.71UDC +.58FLC 98%R 4/2020

MSROCKLAN GOLDWYN RALLIE-ET 140195352

VG-88 EVGVV 5-00
6-03 2 336 24030 4.6 1109 3.5 830
7-04 2 313 20260 4.6 938 3.5 708
8-05 2 286 20310 4.3 865 3.2 659

OAK-RIDGE-K ASHOCK REL
143641432

100%RHA Born: December 21, 2015 Rel
VG-85 VVVFV 3-10

2-02 2 365 20590 4.0 826 3.2 658
3-06 2 365 24911 3.9 970 3.3 824

PICSTON SHOTTLE-ET 598172GBR
TY TV TL GM HD GTPI +1894G

MD-DELIGHT DURHAM ATLEE-ET 131704103

EX-92 EEEEE DOM 4-06
3-11 2 365 38290 5.5 2091 3.1 1177

OAK-RIDGE-K SOLOMON RJ
144484737 99%RHA-I

Born: March 4, 2018 RJ
GP-81 VV+P+ 2-05

2-00 2 147 9810 3.8 373 3.3 319

VAL-BISSON DOORMAN-ET 107281711C
99%RHA-I TR TP TY TV TL TD CAN EX-90 5Y

MISTY SPRINGS LAVANGUARD SUE 9979603C
CAN VG-89 4Y

4-03 2 365 30123 4.6 1380 3.0 910
BRAEDALE GOLDWYN 10705608C
CD TY TV TL

CAN GP-84 8Y EXTRA GM 50K GTPI +1848

PFAPPS GIBSON RALLY 133422542

EX-94 EEEEE 3E 9-00
5-07 2 365 41780 4.1 1696 3.3 1387
LIFE 1763 155440 4.0 6240 3.2 4968
HM All-American Sr. 2-Year-Old 2005
3rd Sr. 2-Year-Old International Show '05
2nd Sr. 2-Year-Old Mid-West Spring National '05
2nd 125,000Lb. Cow Eastern Fall Nat'l '10

LOT 87

OAK-RIDGE-K
DEZISTAR ROOKIE
3207829084

100%RHA
Born: July 19, 2019
#84

CACHE-VALLEY DEZI STAR-ET
136712774

VG-86 VEV+ 3-06 TPI +1312
OAK-RIDGE-K ASHOCK REL 143641432

VG-85 VVVFV 3-10
3-06 2 305 20780 3.8 793 3.3 681

Sells as Lot 86

3rd Dam:

Milk&Honey Progress Russ-ET
(EX-90 EX-MS)
4-02 2 365 32990 4.6 1529 3.1 1012
Life: 1591 121739 4.2 5135 3.1 3734

4th Dam:

Hanover-Hill-R Roxy Russ-ET
(3E-94 EX-MS GMD DOM)
6-08 3 365 36710 4.3 1578 3.1 1137
Life: 2079 167110 4.5 7490 3.3 5515
2nd Sr. 3-Year-Old NY Spring Nat'l '94

5th Dam: Hanoverhill Star Roxy-ET

(2E-92 EX-MS GMD DOM)
4-05 3 365 31780 4.4 1394 3.3 1054
Nom. All-American Sr. Calf '88
Dam, Res. All-American Produce '97

6th Dam: Mil-R-Mor Roxette

(EX-90 GMD DOM)
7-01 2 365 24530 4.7 1153
7th Dam: C Glenridge Citation Roxy
(4E-97 EX-MS GMD)

5-06 2 365 21308 5.1 1086

2X Queen of the Breed! 16 EX dtrs.

All-Time All-American Aged Cow

8th Dam: C Norton Court Model Vee

(EX-90 GMD 6*)

Life: 218636 3.9 8583

3X All-American Produce of Dam

9th: C Norton Court Reflection Vale

(VG-85 5* 249,580LT)

Oak-Ridge-K Holstein Complete Dispersal 2020



LOT 90
OAK-RIDGE-K CRUSH
RHYTHM
3214899996
 100%RHA
 Born: June 29, 2020
MAVERICK CRUSH 12042760
99%RHA-I TC TY TV TL TDC
 75K GTPI +2037G 4/2020
 PTA +2.54T +1.57UDC +1.67FLC 98%R
OAK-RIDGE-K BRAZZLE ROWDY
144484755
 GP-82 VV+F+ 2-05
Sells as Lot 89

Mil-R-Mor Roxette (EX-90 GMD DOM)
 6th Dam of Lot 89
 7th Dam of Lot 90

LOT 89

Sells Fresh 6/29/2020

OAK-RIDGE-K BRAZZLE ROWDY 144484755

100%RHA Born: March 19, 2018
 GP-82 VV+F+ 2-05
 2-03 2 36 1848 4.7 86 3.0 56 (RIP)

ARROWSTAR BRAZZLE-IMP-ET 1682213AUS TY TV TL TD

49K GTPI +1835G
 PTA -64M -10F +1P 99%R 4/2020
 PTA -92NM -.03%F +.01%P 43%US
 PTA -.9PL 2.98SCS -3.6DPR 8.9%DCE
 PTA +1.14T +.11UDC +1.73FLC 98%R 4/2020

OAK-RIDGE-K ASHOCK REL

VG-85 VVVFV 3-10
 2-02 2 305 17380 3.9 683 3.1 545
 3-06 2 305 20780 3.8 793 3.3 681
Sells as Lot 86

GILLETTE WINDBROOK-ETS 7816429

CD TY TV TL TD
 CAN EX-97 50K GTPI +1953G
 PTA +1.54T +.63UDC +1.57FLC 99%R 4/2020

BUTZ-BUTLER GOLD BARBARA-ET 6625057

EX-96 EEEEE 3E GMD 10-03
 3-07 2 365 41820 3.9 1612 2.9 1194
All-American 150,000 Lbs. Cow 2019
Sr. & Grand Champion Int'l Holstein Show '19

MS ATLEES SHT AFTERSHOCK-ET 65249839

TC TY TV TL TD
 EX-92 EEVE 7-05 50K GTPI +1662G
 PTA +1.44T +1.08UDC +.61FLC 99%R 4/2020

MSROCKLAN GOLDWYN RALLIE-ET

140195352
 VG-88 EVGVV 5-00
 6-03 2 336 24030 4.6 1109 3.5 830
 7-04 2 313 20260 4.6 938 3.5 708
 8-05 2 286 20310 4.3 865 3.2 659

3rd Dam: Pfaffs Gibson Rally
 (3E-94 EEEEE)
 5-07 2 365 41780 4.1 1696 3.3 1387
 Life: 1763 155440 4.0 6240 3.2 4968
 HM All-American Sr. 2-Year-Old 2005
 3rd Sr. 2-Year-Old International Show '05
 2nd Sr. 2-Year-Old Mid-West Spring Nat'l '05
 2nd 125,000Lb. Cow Eastern Fall Nat'l '10
4th Dam:
Milk&Honey Progress Russ-ET
 (EX-90 EX-MS)
 4-02 2 365 32990 4.6 1529 3.1 1012
 Life: 1591 121739 4.2 5135 3.1 3734
5th Dam:
Hanover-Hill-R Roxy Russ-ET
 (3E-94 EX-MS GMD DOM)
 6-08 3 365 36710 4.3 1578 3.1 1137
 Life: 2079 167110 4.5 7490 3.3 5515
 2nd Sr. 3-Year-Old NY Spring Nat'l '94
6th Dam: Hanoverhill Star Roxy-ET
 (2E-92 EX-MS GMD DOM)
 4-05 3 365 31780 4.4 1394 3.3 1054
 Nom. All-American Sr. Calf '88
 Dam, Res. All-American Produce '97
6th Dam: Mil-R-Mor Roxette
 (EX-90 GMD DOM)
 7-01 2 365 24530 4.7 1153
7th Dam: C Glenridge Citation Roxy
 (4E-97 EX-MS GMD)
 5-06 2 365 21308 5.1 1086
 2X Queen of the Breed! 16 EX dtrs.
 All-Time All-American Aged Cow
8th Dam: C Norton Court Model Vee
 (EX-90 GMD 6*)
 Life: 218636 3.9 8583
 3X All-American Produce of Dam
9th: C Norton Court Reflection Vale
 (VG-85 5* 249,580LT)

Oak-Ridge-K Holstein Complete Dispersal 2020

LOT 91

OAK-RIDGE-K SID REECE

Sells Fresh 6/8/2020

144161500

100%RHA Born: January 22, 2017 Reece

GP-80 VV+FF 3-07

2-04 2 311 21540 3.3 714 3.1 678

3-04 2 57 4407 3.2 140 3.2 142 (RIP)

PINE-TREE SID-ET 62175895 TR TP TY TL TD

CAN VG-86 2Y ST 50K GTPI +1550G

PTA -342M -18F -23P 99%R 4/2020

PTA -342MNM +.05%F +.01%P 18%US

PTA -4.0PL 3.02SCS -5.0DPR 8.2%DCE

PTA +1.47T +.93UDC -.86FLC 99%R 4/2020

REGANCREST-MR DRHAM SAM-ET 207184639

TR TV TL

GM HD GTPI +1556G

PINE-TREE FINLEY MINNIE-ET 61733050

EX-90 VVEVE DOM 6-11

4-09 2 305 26120 3.5 911 3.0 786

BRAEDALE GOLDWYN 10705608C

CD TY TV TL

CAN GP-84 8Y EXTRA GM 50K GTPI +1848

PFAPPS GIBSON RALLY 133422542

EX-94 EEEEE 3E 9-00

5-07 2 365 41780 4.1 1696 3.3 1387

LIFE 1763 155440 4.0 6240 3.2 4968

HM All-American Sr. 2-Year-Old 2005

3rd Sr. 2-Year-Old International Show '05

2nd Sr. 2-Year-Old Mid-West Spring National '05

2nd 125,000Lb. Cow Eastern Fall Nat'l '10

3rd Dam:

Milk&Honey Progress Russ-ET

(EX-90 EX-MS)

4-02 2 365 32990 4.6 1529 3.1 1012

Life: 1591 121739 4.2 5135 3.1 3734

4th Dam:

Hanover-Hill-R Roxy Russ-ET

(3E-94 EX-MS GMD DOM)

6-08 3 365 36710 4.3 1578 3.1 1137

Life: 2079 167110 4.5 7490 3.3 5515

2nd Sr. 3-Year-Old NY Spring Nat'l '94

5th Dam: Hanoverhill Star Roxy-ET

(2E-92 EX-MS GMD DOM)

4-05 3 365 31780 4.4 1394 3.3 1054

Nom. All-American Sr. Calf '88

Dam, Res. All-American Produce '97

6th Dam: Mil-R-Mor Roxette

(EX-90 GMD DOM)

7-01 2 365 24530 4.7 1153

7th Dam: C Glenridge Citation Roxy

(4E-97 EX-MS GMD)

5-06 2 365 21308 5.1 1086

2X Queen of the Breed! 16 EX dtrs.

All-Time All-American Aged Cow

8th Dam: C Norton Court Model Vee

(EX-90 GMD 6*)

Life: 218636 3.9 8583

3X All-American Produce of Dam

9th: C Norton Court Reflection Vale

(VG-85 5* 249,580LT)

MSROCKLAN GOLDWYN RALLIE-ET 140195352

VG-88 EVGVV 5-00

6-03 2 336 24030 4.6 1109 3.5 830

7-04 2 313 20260 4.6 938 3.5 708

8-05 2 286 20310 4.3 865 3.2 659

LOT 92

OAK-RIDGE-K CORVETTE RUMBLE

3207829081

100%RHA Born: June 16, 2019 #81

SONNEK GC CORVETTE-ET 71391400

TR TP TY TV TL TD

EX-92 EEEE 5-01 49K GTPI +1929G

PTA -216M -4F -1P 99%R 4/2020

PTA -153NM +.02%F +.02%P 94%US

PTA -3.1PL 2.88SCS -2.0DPR 6.9%DCE

PTA +2.06T +1.04UDC +1.70FLC 99%R 4/2020

MR CHASSITY GOLD CHIP-ET 140145553

TR TP TY TV TL TD

EX-95 EEVE 9-06 75K GTPI +1748G

PTA +1.52T +1.28UDC +1.21FLC 99%R 4/2020

SONNEK DAMION CHARLIE-ET 138545776

EX-94 EEEEE 4E 12-04

6-00 2 365 31230 4.2 1315 3.3 1043

LIFE 3423252 870 3.9 9886 3.4 8689

PINE-TREE SID-ET 62175895

TR TP TY TV TL TD

CAN VG-86 2Y ST 50K GTPI +1550G

PTA +1.47T +.93UDC -.86FLC 99%R 4/2020

MSROCKLAN GOLDWYN RALLIE-ET

140195352

VG-88 EVGVV 5-00

6-03 2 336 24030 4.6 1109 3.5 830

7-04 2 313 20260 4.6 938 3.5 708

8-05 2 286 20310 4.3 865 3.2 659

OAK-RIDGE-K SID REECE 144161500

GP-80 VV+FF 3-07

2-04 2 311 21540 3.3 714 3.1 678

3-04 2 57 4407 3.2 140 3.2 142 (RIP)

Sells as Lot 91

3rd Dam: Pffaps Gibson Rally

(3E-94 EEEEE)

5-07 2 365 41780 4.1 1696 3.3 1387

Life: 1763 155440 4.0 6240 3.2 4968

HM All-American Sr. 2-Year-Old 2005

4th Dam:

Milk&Honey Progress Russ-ET

(EX-90 EX-MS)

4-02 2 365 32990 4.6 1529 3.1 1012

Life: 1591 121739 4.2 5135 3.1 3734

5th Dam:

Hanover-Hill-R Roxy Russ-ET

(3E-94 EX-MS GMD DOM)

6-08 3 365 36710 4.3 1578 3.1 1137

Life: 2079 167110 4.5 7490 3.3 5515

2nd Sr. 3-Year-Old NY Spring Nat'l '94

6th Dam: Hanoverhill Star Roxy-ET

(2E-92 EX-MS GMD DOM)

4-05 3 365 31780 4.4 1394 3.3 1054

Nom. All-American Sr. Calf '88

Dam, Res. All-American Produce '97

6th Dam: Mil-R-Mor Roxette

(EX-90 GMD DOM)

7-01 2 365 24530 4.7 1153

7th Dam: C Glenridge Citation Roxy

(4E-97 EX-MS GMD)

5-06 2 365 21308 5.1 1086

2X Queen of the Breed! 16 EX dtrs.

All-Time All-American Aged Cow

8th Dam: C Norton Court Model Vee

(EX-90 GMD 6*)

Life: 218636 3.9 8583

3X All-American Produce of Dam

9th: C Norton Court Reflection Vale

(VG-85 5* 249,580LT)

Oak-Ridge-K Holstein Complete Dispersal 2020



LOT 94
OAK-RIDGE-K CALVA
SUNSHINE
3214899990
 100%RHA
 Born: June 3, 2020
BLONDIN C CALVADOS 110296904 GT
OAK-RIDGE-K BROKAW SANGRIA
144388394
 VG-85 EV+FV 2-08
Sells as Lot 93

Larcrest Juror Chanel (3E-93 EEEEE GMD DOM)
 4th Dam of Lot 93 & 5th Dam of Lot 94

LOT 93

OAK-RIDGE-K BROKAW SANGRIA
144388394

100%RHA Born: December 20, 2017
 VG-85 EV+FV 2-08
 2-05 2 62 3736 3.2 121 3.2 120 (RIP)

MR ATWOOD BROKAW-ET 140602463

TR TP TY TV TL TD

VG-86 VVV+ 2-07 550K GTPI +1871G
 PTA -592M -1F -5P 99%R 4/2020
 PTA -277NM +.08%F +.05%P 55%US
 PTA -4.4PL 3.22SCS -2.0DPR 10.9%DCE
 PTA +2.63T +1.51UDC +.68FLC 99%R 4/2020

MAPLE-DOWNS-I G W ATWOOD-ET 8956379C

TR TP TY TV TL TD

EX-90 EE+V 4-06 50K GTPI +50K GTPI +1914G
 PTA +2.98T +1.68UDC +2.21FLC 99%R 4/2020

REGANCREST MAC BIKASA-ET63606799

VG-87 VVVVV GMD 2-10
 2-02 2 365 29240 3.9 1144 3.1 912

REGANCREST-GV S BRADNICK-ET 66625940

TR TV TL TY TD

EX-95 EEEE 5-09 50K GTPI +1849G
 PTA +1.71T +1.79UDC +1.79FLC 99%R 4/2020

NHJ GOLDWYN SHAYLA-ET 53454883

VG-87 VE+VV 5-05
 2-05 2 365 26950 4.0 1088 3.2 875
 3-07 2 365 27910 3.9 1100 3.1 873
 5-00 2 316 22230 3.8 848 3.2 702
 6-01 2 365 30080 4.0 1212 3.4 1018

OAK-RIDGE-K BNICK SILK-ET 142373574

VG-88 EVVGE 4-10

2-06 2 305 22180 3.7 826 3.2 705
 3-05 2 365 26420 3.6 950 3.3 863

3rd Dam:

Larcrest Carmella-ET
 (VG-86)
 2-00 2 365 21410 4.0 854 3.3 703

4th Dam:

Larcrest Juror Chanel
 (3E-93 EEEEE GMD DOM)
 9-00 2 365 48460 4.0 1943 3.4 1648
 Over 250,000 Lifetime

5th Dam:

Larcrest Lindy Chandra
 (VG-85)
 2-05 2 365 20896 4.8 993 3.8 803

6th Dam:

Larcrest Inspiration Carly
 (VG-87 EEVVV)
 3-05 2 305 21800 4.5 973 3.3 802

Oak-Ridge-K Holstein Complete Dispersal 2020



LOT 96
OAK-RIDGE-K
CALVA DARLENE
3207829116
 100%RHA
 Born: April 16, 2020
 #116
BLONDIN C CALVADOS 110296904C
 VG-86 VVV+ 2-09 75K GTPI +2262G
 PTA +2.26T +2.18UDC +.87FLC 78%R 4/2020
OAK-RIDGE-K AIRLIFT DEEDEE
143992949
 EX-90 EEV+E 3-09
 2-01 2 365 25215 3.5 893 3.0 755
Sells as Lot 95

Oak-Ridge-K Airlift DeeDee (EX-90 EX-MS)
 Sells as Lot 95 & Dam of Lot 96 Maternal Sister to Lots 97 & 99

LOT 95

OAK-RIDGE-K AIRLIFT DEEDEE 143992949

100%RHA Born: November 3, 2016 DeeDee
 EX-90 EEV+E 3-09

2-01 2 365 25215 3.5 893 3.0 755
 3-05 2 110 12510 5.2 645 2.6 324 (RIP)

Bred 8/10/2020 to
Gillette Windbrook-ETS
7816429C 200HO3501

CANYON-BREEZE AT AIRLIFT-ET 62897620

TR TP TY TV TL TD

VG-89 EEV+ 5-05 50K GTPI +1906G
 PTA +555M +8F -9P 99%R 4/2020
 PTA -201NM -.05%F -.09%P 68%US
 PTA -2.6PL 2.99SCS -3.1DPR 10.2%DCE
 PTA +2.39T +.51UDC +2.36FLC 99%R 4/2020

OAK-RIDGE-K LAUTH DREAM-ET 142722798

TL TD

EX-90 EEVVE 5-06
 4-02 2 293 22920 3.3 747 3.5 799
 3-01 2 346 25520 3.6 924 3.4 873
 5-02 2 281 22530 3.2 724 3.2 724

MAPLE-DOWNS-I G W ATWOOD-ET 8956379C

TR TP TY TV TL TD

EX-90 EE+V 4-06 50K GTPI +50K GTPI +1914G
 PTA +2.98T +1.68UDC +2.21FLC 99%R 4/2020

CANYON-BREEZE S AUBURN-ET 63175334

EX-90 EEEEE DOM 4-01
 3-04 3 365 35090 3.8 1347 2.9 1024

COMESTAR LAUTHORITY-ET 103455217C

TL TY

50K GTPI +1864G
 PTA +1.81T +.49UDC +.57FLC 99%R 4/2020

ERBACRES DURHAM DELIGHT-ET 136873954

EX-91 EEEVE 5-07
 2-00 2 288 12970 4.2 543 3.4 447
 2-11 2 347 18220 3.8 686 3.4 613
 4-00 2 347 19920 4.1 825 3.2 646
 5-01 2 305 27210 3.8 1041 3.3 910

3rd Dam:

Erbacres Skychief Dellia-ET
 (EX-91 EX-MS)
 4-01 2 305 28570 3.7 1046 2.9 834

4th Dam:

Regancrest Encore Dalhia-ET
 (VG-89)
 2-01 2 365 29250 3.3 971 3.1 913

5th Dam:

Snow-N Denises Dellia
 (2E-95 EX-MS GMD DOM 2*)
 7-06 2 365 35610 4.0 1431 2.9 1035
 Life: 2558 180240 3.9 7108 3.2 5723
 1st, BU & Res Champion Spring Nat'l '93
 1st Spring Nat/WI Gr Ch & Best Udder '91
 31 EX & 47 VG offspring

6th Dam:

Snow-N Dorys Denise
 (2E-90 EX-MS GMD DOM)
 5-09 2 365 33350 3.8 1256 3.1 1038
 Life: 1604 114010 3.6 4153 3.2 3649

Oak-Ridge-K Holstein Complete Dispersal 2020



Erbacres Durham Delight-ET (EX-91 EX-MS)
2nd Dam of Lots 95, 97 & 99, 3rd Dam of Lots 96 & 98

LOT 98
OAK-RIDGE-K GCHIP DAWN
3207829110
100%RHA
Born: March 3, 2020 #110
MR CHASSITY GOLD CHIP-ET
140145553
TR TP TY TV TL TD
EX-95 EEVE 9-06 75K GTPI +1748G
PTA +1.52T +1.28UDC +1.21FLC 99%R
OAK-RIDGE-K EMBASSY DASHER
144388376
GP-80 V++GG 2-08
Sells as Lot 97

LOT 97

OAK-RIDGE-K EMBASSY DASHER 144388376

100%RHA Born: December 10, 2017 #1200
GP-80 V++GG 2-08
2-02 2 154 9850 4.3 423 3.6 357 (RIP)

RYAN-CREST EMBASSY-ET 140208285
TY TV TL

50K GTPI +1746G
PTA +1.33T +.59UDC +1.00FLC 95%R 4/2020

GEN-MARK STMATIC SANCHEZ 134422312
TR TP TY TV TL TD EX-94 EEEE 6-07

NOVA-TMJ GOLDEN ERIN-ET 137728145
EX-90 EEEEE 2E GMD DOM 9-09
2-03 2 365 36830 4.9 1815 3.5 1277

Bred 5/30/2020 to
Croteau Lesperron Unix-ET
107567492C 777HO03913

LOT 99

OAK-RIDGE-K WHAMMER DARLING 3135911637

100%RHA Born: December 1, 2018 #637

Bred 7/1/2020 to
Croteau Lesperron Unix-ET
107567492C 777HO03913

GILLETTE WINDHAMMER-ETS 8932157
BY TV TL TD CAN EX-97 49K GTPI +1892G
PTA +1.73T +1.35UDC +1.25FLC 98%R 4/2020

SANDY-VALLEY BOLTON-ET 131823833 TV TL
EX-90 EE+V 5-11 GM GTPI +1923G

GILLETTE BLITZ 2ND WIND-ET 7352248C
CAN VG-88 3Y
2-02 2 365 39096 3.6 1421 2.8 1107

COMESTAR LAUTHORITY-ET 103455217C
TL TY 50K GTPI +1864G

ERBACRES DURHAM DELIGHT-ET 136873954
EX-91 EEVVE 5-07
2-00 2 288 12970 4.2 543 3.4 447
2-11 2 347 18220 3.8 686 3.4 613
4-00 2 347 19920 4.1 825 3.2 646
5-01 2 305 27210 3.8 1041 3.3 910

OAK-RIDGE-K LAUTH DREAM-ET 142722798
TL TD

EX-90 EEVVE 5-06
4-02 2 293 22920 3.3 747 3.5 799
3-01 2 346 25520 3.6 924 3.4 873
5-02 2 281 22530 3.2 724 3.2 724

3rd Dam:
Erbacres Skychief Dellia-ET
(EX-91 EX-MS)
4-01 2 305 28570 3.7 1046 2.9 834
4th Dam:
Regancrest Encore Dalhia-ET
(VG-89)
2-01 2 365 29250 3.3 971 3.1 913
5th Dam:
Snow-N Denises Dellia
(2E-95 EX-MS GMD DOM 2*)
7-06 2 365 35610 4.0 1431 2.9 1035
Life: 2558 180240 3.9 7108 3.2 5723
1st, BU & Res Champion Spring Nat'l '93
1st Spring Nat/WI Gr Ch & Best Udder '91
31 EX & 47 VG offspring
6th Dam:
Snow-N Dorys Denise
(2E-90 EX-MS GMD DOM)
5-09 2 365 33350 3.8 1256 3.1 1038
Life: 1604 114010 3.6 4153 3.2 3649

Oak-Ridge-K Holstein Complete Dispersal 2020

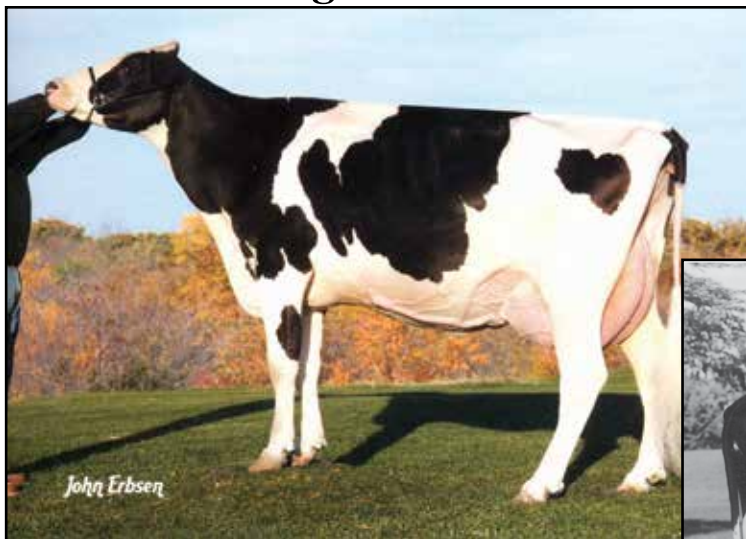

Erbacres Skychief Dellia-ET
(EX-91 EX-MS)
3rd Dam of Lot 100

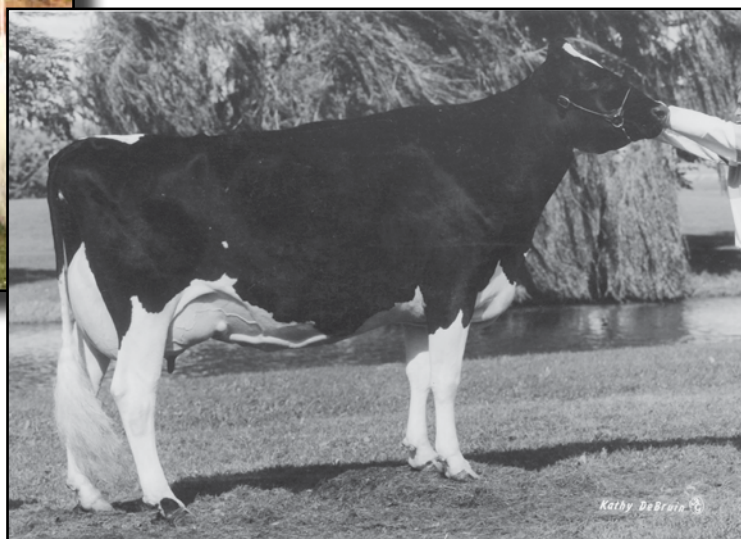

Snow-N Denises Dellia
(2E-95 EX-MS GMD DOM 2*)
5th Dam of Lot 100

LOT 100

OAK-RIDGE-K AR-15
3135911635

100%RHA Born: October 28, 2018 #635

Bred 1/15/2020 to
Croteau Lesperron Unix-ET
107567492C 777H003913

ECLIPSE ATWOOD ARCHRIVAL-ET 1786521AUS

49K GTPI +1692G
PTA -786M -13F -28P 99%R 4/2020
PTA -350NM +.06%F -.01%P 48%US
PTA -3.4PL 3.08SCS -3.9DPR 10.7%DCE
PTA +2.75T +1.79UDC +1.16FLC 98%R 4/2020

OAK-RIDGE-K LATH DIAMOND-ET 142576007

TL TD
VG-88 EEE+V 6-01
2-03 2 331 22730 2.9 668 3.2 722
3-04 2 324 23890 3.3 780 3.4 823
4-05 2 305 19380 3.6 706 3.7 723
5-08 2 272 18600 3.6 666 3.7 679

MAPLE-DOWNS-I G W ATWOOD-ET 8956379C

TR TP TY TV TL TD
EX-90 EE+V 4-06 50K GTPI +50K GTPI +1914G
PTA +2.98T +1.68UDC +2.21FLC 99%R 4/2020

ANYA-ET 1402793646DEU

50K GTPI +1568G

COMESTAR LAUTHORITY-ET 103455217C

TL TY
50K GTPI +1864G
PTA +1.81T +.49UDC +.57FLC 99%R 4/2020

ERBACRES DURHAM DELIGHT-ET 136873954

EX-91 EEEVE 5-07
2-00 2 288 12970 4.2 543 3.4 447
2-11 2 347 18220 3.8 686 3.4 613
4-00 2 347 19920 4.1 825 3.2 646
5-01 2 305 27210 3.8 1041 3.3 910

3rd Dam:
Erbacres Skychief Dellia-ET
(EX-91 EX-MS)
4-01 2 305 28570 3.7 1046 2.9 834
4th Dam:
Regancrest Encore Dalhia-ET
(VG-89)
2-01 2 365 29250 3.3 971 3.1 913
5th Dam:
Snow-N Denises Dellia
(2E-95 EX-MS GMD DOM 2*)
7-06 2 365 35610 4.0 1431 2.9 1035
Life: 2558 180240 3.9 7108 3.2 5723
1st, BU & Res Champion Spring Nat'l '93
1st Spring Nat/WI Gr Ch & Best Udder '91
31 EX & 47 VG offspring
6th Dam:
Snow-N Dorys Denise
(2E-90 EX-MS GMD DOM)
5-09 2 365 33350 3.8 1256 3.1 1038
Life: 1604 114010 3.6 4153 3.2 3649

Oak-Ridge-K Holstein Complete Dispersal 2020

LOT 101

OAK-RIDGE-K BRAZZLE DAPHNE 144349436

Bred 7/2/2020 to
Sonnek GC Corvette-ET
71391400 7H12042

100%RHA Born: September 18, 2017 #1191
GP-82 +VVVG 2-11
2-04 2 193 14325 3.4 489 2.7 392 (RIP)

**ARROWSTAR BRAZZLE-IMP-ET 1682213AUS
TY TV TL TD**

49K GTPI +1835G
PTA -64M -10F +1P 99%R 4/2020
PTA -92NM -.03%F +.01%P 43%US
PTA -.9PL 2.98SCS -3.6DPR 8.9%DCE
PTA +1.14T +.11UDC +1.73FLC 98%R 4/2020

OAK-RIDGE-K ASHOCK DANIKA 143485100

NC
2-03 2 94 4210 3.9 164 3.4 142

GILLETTE WINDBROOK-ETS 7816429

CD TY TV TL TD
CAN EX-97 50K GTPI +1953G
PTA +1.54T +.63UDC +1.57FLC 99%R 4/2020

BUTZ-BUTLER GOLD BARBARA-ET 6625057

EX-96 EEEEE 3E GMD 10-03
3-07 2 365 41820 3.9 1612 2.9 1194
All-American 150,000 Lbs. Cow 2019
Sr. & Grand Champion Int'l Holstein Show '19

MS ATLEES SHT AFTERSHOCK-ET 65249839

TC TY TV TL TD
EX-92 EEVE 7-05 50K GTPI +1662G
PTA +1.44T +1.08UDC +.61FLC 99%R 4/2020

OAK-RIDGE-K LATH DIAMOND-ET 142576007

TL TD
VG-88 EEE+V 6-01
2-03 2 331 22730 2.9 668 3.2 722
3-04 2 324 23890 3.3 780 3.4 823
4-05 2 305 19380 3.6 706 3.7 723
5-08 2 272 18600 3.6 666 3.7 679

LOT 102

OAK-RIDGE-K ADDC FLAMINGO-P 3207829108 RC PO 100%RHA

Born: January 24, 2020
#108

MR ANSLY ADDICTION-P-RED-ET

72128091 PC CD TY TV TL TD
EX-90 VEVE 2-06 50K GTPI +2043G
OAK-RIDGE-K BRAZZLE DAPHNE
144349436 GP-82 +VVVG 2-11

Sells as Lot 101

3rd Dam:

Erbacres Durham Delight-ET
(EX-91 EX-MS)
5-01 2 305 27210 3.8 1041 3.3 910
4th: Erbacres Skychief Dellia-ET
(EX-91 EX-MS)
4-01 2 305 28570 3.7 1046 2.9 834
4th: Regancrest Encore Dalhia-ET
(VG-89)
2-01 2 365 29250 3.3 971 3.1 913
5th Dam: Snow-N Denises Dellia
(2E-95 EX-MS GMD DOM 2*)
7-06 2 365 35610 4.0 1431 2.9 1035
Life: 2558 180240 3.9 7108 3.2 5723
1st BU & Res Champion Spring Nat'l '93
1st Spring Nat/WI Gr Ch & Best Udder '91
31 EX & 47 VG offspring
6th Dam: Snow-N Dorys Denise
(2E-90 EX-MS GMD DOM)
5-09 2 365 33350 3.8 1256 3.1 1038
Life: 1604 114010 3.6 4153 3.2 3649

LOT 103

OAK-RIDGE-K GC DYNAMITE-ET 3135911648

100%RHA Born: March 6, 2019 #648

MR CHASSITY GOLD CHIP-ET 140145553

TR TP TY TV TL TD
EX-95 EEVE 9-06 75K GTPI +1748G
PTA -667M -24F -40P 99%R 4/2020
PTA -180NM +.01%F -.07%P 42%US
PTA +.0PL 2.78SCS -1.6DPR 5.1%DCE
PTA +1.52T +1.28UDC +1.21FLC 99%R 4/2020

**OAK-RIDGE-K LAUTH DAZZLE-ET 142781593
TL TD**

EX-90 EEE+E 4-04
2-03 2 330 22930 3.9 886 3.2 737
3-04 2 365 35940 4.2 1493 3.2 1155

BRAEDALE GOLDWYN 10705608C

CD TY TV TL TD
CAN GP-84 8Y EXTRA GM 50K GTPI +1848
PTA +.97T +.53UDC +.83FLC 99%R 4/2020

REGANCREST S CHASSITY-ET 62496899 TL TY

EX-92 EEEVE GMD DOM 4-05
3-10 2 365 42280 4.3 1798 2.5 1070
LIFE 1071 105520 4.2 4383 2.8 2959

COMESTAR LAUTHORITY-ET 103455217C

TL TY
50K GTPI +1864G
PTA +1.81T +.49UDC +.57FLC 99%R 4/2020

ERBACRES DURHAM DELIGHT-ET 136873954

EX-91 EEEVE 5-07
2-00 2 288 12970 4.2 543 3.4 447
2-11 2 347 18220 3.8 686 3.4 613
4-00 2 347 19920 4.1 825 3.2 646
5-01 2 305 27210 3.8 1041 3.3 910

3rd Dam:

Erbacres Skychief Dellia-ET
(EX-91 EX-MS)
4-01 2 305 28570 3.7 1046 2.9 834
4th Dam:
Regancrest Encore Dalhia-ET
(VG-89)
2-01 2 365 29250 3.3 971 3.1 913
5th Dam:
Snow-N Denises Dellia
(2E-95 EX-MS GMD DOM 2*)
7-06 2 365 35610 4.0 1431 2.9 1035
Life: 2558 180240 3.9 7108 3.2 5723
1st BU & Res Champion Spring Nat'l '93
1st Spring Nat/WI Gr Ch & Best Udder '91
31 EX & 47 VG offspring
6th Dam:
Snow-N Dorys Denise
(2E-90 EX-MS GMD DOM)
5-09 2 365 33350 3.8 1256 3.1 1038
Life: 1604 114010 3.6 4153 3.2 3649

Oak-Ridge-K Holstein Complete Dispersal 2020

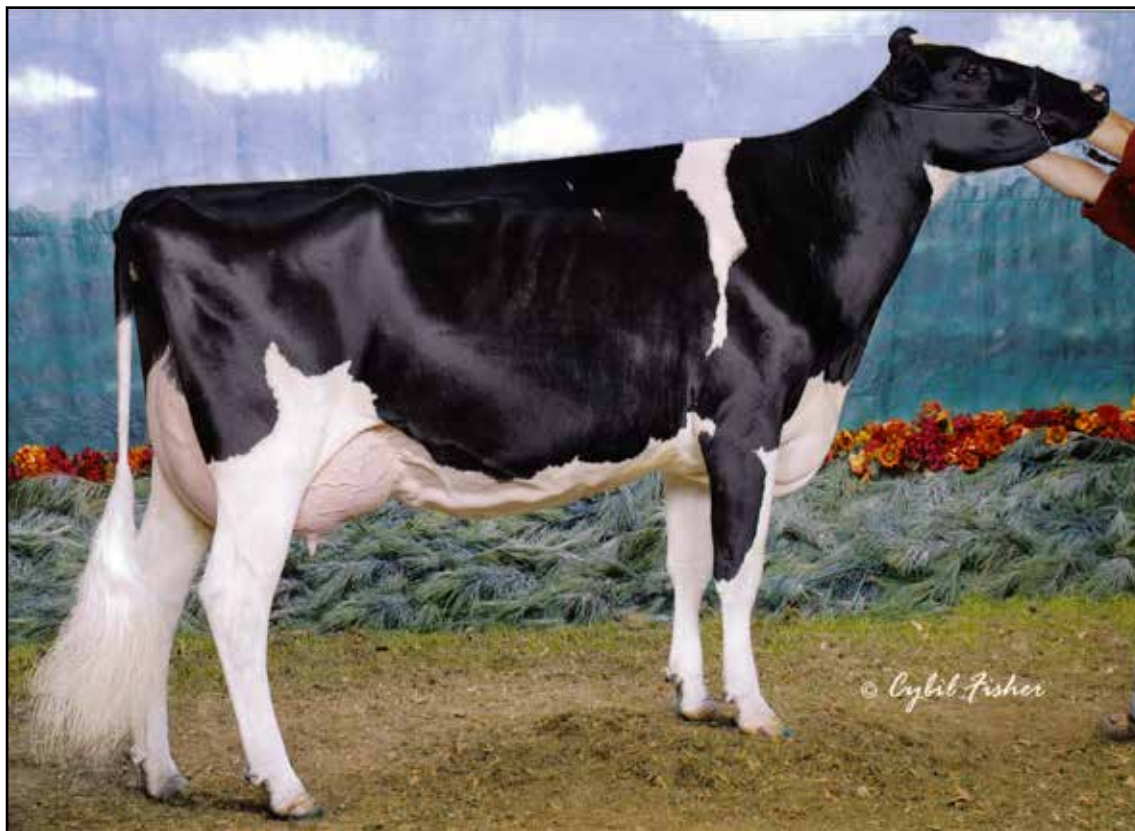

MD-Delight Durham Atlee-ET (EX-92 EEEEE GMD DOM)
3rd Dam of Lots 104 & 105

LOT 104

OAK-RIDGE-K SOLOM UNIQUE-ET
3135911642

99%RHA-I Born: December 24, 2018 #642

WALNUTLAWN SOLOMON-ET 1775998C
99%RHA TR TP TY TV TL TD

49K GTPI +1988G
PTA +2.71T +1.71UDC +.58FLC 98%R 4/2020

VAL-BISSON DOORMAN-ET 107281711C
99%RHA-I TR TP TY TV TL TD

MISTY SPRINGS LAVANGUARD SUE 9979603C
CAN VG-89 4Y
4-03 2 365 30123 4.6 1380 3.0 910

Bred 6/3/2020 to
Sonnek GC Corvette-ET
71391400 7H12042

3rd Dam:

MD-Delight Durham Atlee-ET
(EX-92 EEEEE GMD DOM)
3-11 2 365 38290 5.5 2091 3.1 1177
All-American Sr. 3-Year-Old 2005

4th Dam:

MD-Delight Strm Amberlee-ET
(VG-88 DOM)
2-02 2 365 26170 3.7 969 3.2 835

5th Dam:

MS Kingstead Chief Adeen-ET
(2E-94 EEEEE DOM)
3-05 2 310 30180 4.0 1209 3.6 1077
Life: 1382 100760 4.0 4010 3.6 3649
2x Nominated All-American
2x Member of All-American Produce
Queen of the Breed Finalist!

Full Sister to Adeen:
Shoremar S Alicia-ET
(3E-97 EEEEE)

8-11 2 360 38050 4.3 1641 3.3 1264
Life: 2253 190470 4.2 7994 3.3 6200

6th Dam:

C Aitkenbrae Starbuck Ada
(2E-94 EEEEE DOM)
2-05 2 362 25000 3.6 908 3.4 845
Life: 1554 105150 3.4 3600 3.4 3554
All-American Produce of Dam '00 & '01
All-American Sr. 3-Year-Old '90
Res. All-Time All-American 3Y '03
1st 3Y, Grand Champ Eastern Nat'l '90

LOT 105

OAK-RIDGE-K CHELIOS UPTOWN
3135911647

100%RHA Born: March 4, 2019 #647

Bred 5/30/2020 to
Sonnek GC Corvette-ET
71391400 7H12042

DOMICOLE CHELIOS-ET 7927543C B/R TP TY
TV TL TD

CAN VG-86 3Y 75K GTPI +2079G
PTA +1.85T +1.41UDC +1.89FLC 99%R 4/2020

EMERALD-ACR-SA T-BAXTER 132973942
B/R TY TV TL TD 50K GTPI +1969G

DOMICOLE G W SHELIVE-ET 7817758C
VG-87 VVVVV 2-03

AMIGHETTI NUMERO-UNO-ET
17990915143ITA TR TP TY TV TL TD

GM 50K GTPI +2287G
PTA +1.02T +1.20UDC -.30FLC 99%R 4/2020

LA-FOSTER GIBSON ALLURE 136553823

EX-92 EEEEE 5-05
2-05 2 365 25500 4.2 1071 3.1 792
4-09 2 365 31260 4.2 1328 3.4 1062

VT-POND-VIEW UNO ALICE-ET 72416637 TL TD

EX-91 EEVVE 2E 6-03
4-11 2 305 27780 4.8 1321 3.3 914
6-02 2 334 30870 5.0 1530 3.2 989

Oak-Ridge-K Holstein Complete Dispersal 2020



Mergold Adv Sandy-Red-ET
(2E-94 EEEEE)
2nd Dam of Lot 106



Derrwyn Miss Special-Red-ET
(EX-93 EX-MS)
3rd Dam of Lot 106

LOT 106

MS UNSTOPABULL SAGE-RED

3135911645

99%RHA-I Born: January 18, 2019 #645

Bred 6/26/2020 to
Farnear Altitude-Red-ET
3128013348

RIVERDOWN UNSTOPABULL-RED 11801450C 99%RHA-I TY TV TL

75K GTPI +2255G 4/2020
PTA -148M +0F -7P 80%R 4/2020
PTA +79NM +.02%F -.01%P 100%US
PTA +1.3PL 2.89SCS +.7DPR 7.2%DCE
PTA +2.74T +2.56UDC +1.76FLC 79%R 4/2020

MS BARBWIRE SADIE-RED-ET 56446746

VG-87 EV++E 5-00
2-05 2 316 19950 4.1 823 3.2 639
3-06 2 288 21940 4.2 932 3.3 726
4-05 2 293 21820 4.2 914 3.3 729
5-06 2 326 21270 4.4 928 3.4 721

DYMENTHOLM MR APP AVALANCHE-TW 11957107C 99%RHA-I RC CV TY TL TD

49K GTPI +2172G
PTA +3.87T +2.92UDC +2.46FLC 98%R 4/2020

CHERRY CREST TATS NEAT 11432171 RC

CAN EX-91
4-07 2 365 32416 4.4 1411 3.2 1045

HYLITE BARBWIRE-RED-ET 9748330 TP TC TY TV TL TD

VG-87 VE+V 4-10 50K GTPI +1430G
PTA +1.21T -.18UDC +.86FLC 99%R 4/2020

MERGOLD ADV SANDY-RED-ET 63123658

EX-94 EEEEE 2E 8-02
2-02 2 365 30860 4.0 1234 3.2 987
3-10 2 365 28320 4.0 1133 3.2 908
5-06 2 305 31630 3.2 1026 2.9 927
7-06 2 305 30890 3.8 1183 3.0 926
LIFE 2030 169470 3.9 6563 3.2 5455

1st Minnesota State Show and MN State Fair '12
Nom. All-American R&W 2015

3rd Dam:

Derrwyn Miss Special-Red-ET
(EX-93 EX-MS)
2-02 2 365 25820 3.7 955 3.1 788
All-American R&W Sr. 3Y 2004
Res. All-American R&W Sr. 2Y 2003
1st Sr. 2Y Grand Int'l R&W '03

Maternal Sister:

Derrwyn Dragon Micki-Red-ET
(2E-91 EX-MS)

1-11 2 353 27700 3.8 1043 2.8 783
Life: 1627 119530 3.5 4237 2.9 3426

4th Dam: Derrwyn Factor Miata-Red
(2E-94 EX-MS)

6-11 2 365 36900 4.2 1560 2.8 1049
Life: 1959 152150 4.2 6417 3.1 4703

5th Dam: Derrwyn TT Mystic RC
(VG-86)

7-04 2 296 26430 4.2 1100 2.8 749

6th Dam: Derrwyn Gold Mistress
(2E-91 EX-MS)

5-02 2 365 23540 3.4 793 2.9 683

7th Dam: Derrwyn Magic Missy
(VG-88)

8th Dam: Derrwyn Bootmaker Misty
(VG-85)

9th Dam: Derrwyn Hagen Dawn
(VG-88)

10th: Win-Day-Wood Hillside Ben
(EX-91)

Oak-Ridge-K Holstein Complete Dispersal 2020

LOT 107

WILLOLEA-CW MOCHA JASPER-ET

141282608

100%RHA Born: March 5, 2011 Jasper
EX-90 EEEVV 6-06

3-01	2	365	19680	4.5	884	3.4	669
4-04	2	365	22020	3.9	861	3.5	760
6-03	2	365	25550	4.2	1083	3.5	885
7-05	2	329	21400	3.8	822	3.5	753
8-06	2	265	19760	4.2	836	3.5	701
LIFE		1832	113100	4.2	4696	3.5	3945

Bred 2/23/2020 to
Sonnek GC Corvette-ET
71391400 7H12042

WILCOXVIEW JASPER-ET 128620869

TV TL TD

CAN VG-89 4Y 50K GTPI +1329G
PTA -1291M -13F -45P 99%R 4/2020
PTA -502NM +.14%F -.02%P 16%US
PTA -3.7PL 3.24SCS -3.6DPR 12.8TDCE
PTA +1.11T -.03UDC -.60FLC 99%R 4/2020

VT-POND-VIEW DUR MOCHA-ET 137347955

EX-93 EEEEE 2E 6-05

2-07	2	305	19910	2.9	586	3.2	629
3-09	2	305	22320	3.2	720	3.0	674
5-02	2	305	23870	3.2	775	3.0	714

COMESTAR LEE-ET 5757117C

TV TL

CAN EX Extra GM

WILCOXVIEW BELLWOOD JASMINE 17290619

VG-87 VEVVV GMD DOM 2-08
1-11 2 305 23640 3.9 914 3.1 731

REGANCREST ELTON DURHAM-ET 2250783 TR CV TL

EX-90 EEEV 7-06 GM HD GTPI + 1488G
PTA +.74T +.26UDC +.97FLC 99%R 4/2020

VT-POND-VIEW E MARSHA-ET 17305677

EX-91 EEEVE 2E 6-08
2-05 2 365 24110 3.8 912 3.1 736
4-07 2 365 34050 3.8 1300 2.9 995
6-03 2 342 30010 3.8 1144 3.0 886
LIFE 1526 114290 3.9 4451 3.1 3494

3rd Dam:

VT-Pond-View Valiant Marsha-ET
(3E-91 EEEVVE)

8-02 2 365 27980 4.1 1139 3.3 922
Life: 2507 169320 4.0 6780 3.4 5681

4th Dam:

Matt-Mistys Maryann-ET
(2E-91 EEEE)

5-09 3 365 36630 3.3 1208 3.2 1170
Life: 1641d 128550 3.5 4461 3.2 4164

5th Dam:

Mity-Fine Matt Misty
(2E-96 2E GMD DOM)

5-07 2 365 27079 3.8 1027 3.1 831

6th Dam:

Muroc P I Mike Mit
(3E-93 GMD)

6-06 2 317 24491 3.3 805
Life: 157294 3.3 5187

LOT 108

OAK-RIDGE-K CORVETTE JULEP

320782909

100%RHA Born: September 29, 2019 #90

SONNEK GC CORVETTE-ET 71391400

TR TP TY TV TL TD

EX-92 EEEE 5-01 49K GTPI +1929G
PTA -216M -4F -1P 99%R 4/2020
PTA -153NM +.02%F +.02%P 94%US
PTA -3.1PL 2.88SCS -2.0DPR 6.9%DCE
PTA +2.06T +1.04UDC +1.70FLC 99%R 4/2020

WILLOLEA-CS MOCHA JASPER-ET 141282608

EX-90 EEEVV 6-06

6-03 2 365 25550 4.2 1083 3.5 885
LIFE 1832 113100 4.2 4696 3.5 3945

Sells as Lot 107

MR CHASSITY GOLD CHIP-ET 140145553 TR TP TY TV TL TD

EX-95 EEEV 9-06 75K GTPI +1748G
PTA +1.52T +1.28UDC +1.21FLC 99%R 4/2020

SONNEK DAMION CHARLIE-ET 138545776

EX-94 EEEEE 4E 12-04
6-00 2 365 31230 4.2 1315 3.3 1043
LIFE 3423252 870 3.9 9886 3.4 8689

WILCOXVIEW JASPER-ET 128620869

TV TL TD

CAN VG-89 4Y 50K GTPI +1329G
PTA +1.11T -.03UDC -.60FLC 99%R 4/2020

VT-POND-VIEW DUR MOCHA-ET 137347955

EX-93 EEEEE 2E 6-05
2-07 2 305 19910 2.9 586 3.2 629
3-09 2 305 22320 3.2 720 3.0 674
5-02 2 305 23870 3.2 775 3.0 714

3rd Dam: Vt-Pond-View E Marsha-ET

(2E-91 EX-MS)
4-07 2 365 34050 3.8 1300 2.9 995
Life: 1526 114290 3.9 4451 3.1 3494

4th Dam:

VT-Pond-View Valiant Marsha-ET
(3E-91 EEEVVE)

8-02 2 365 27980 4.1 1139 3.3 922
Life: 2507 169320 4.0 6780 3.4 5681

5th Dam:

Matt-Mistys Maryann-ET
(2E-91 EEEE)

5-09 3 365 36630 3.3 1208 3.2 1170
Life: 1641d 128550 3.5 4461 3.2 4164

6th Dam:

Mity-Fine Matt Misty
(2E-96 2E GMD DOM)

5-07 2 365 27079 3.8 1027 3.1 831

7th Dam:

Muroc P I Mike Mit
(3E-93 GMD)

6-06 2 317 24491 3.3 805
Life: 157294 3.3 5187

Oak-Ridge-K Holstein Complete Dispersal 2020

LOT 109

OAK-RIDGE-K GCHIP JEWEL 3135911628

100%RHA Born: September 2, 2018 #628

*Bred 12/28/2019 to
Scientific B Defiant
141123484 7H11596*

MR CHASSITY GOLD CHIP-ET 140145553

TR TP TY TV TL TD

EX-95 EEEVE 9-06 75K GTPI +1748G
PTA -667M -24F -40P 99%R 4/2020
PTA -180NM +.01%F -.07%P 42%US
PTA +.0PL 2.78SCS -1.6DPR 5.1%DCE
PTA +1.52T +1.28UDC +1.21FLC 99%R 4/2020

WILLOLEA-CW MOCHA JASPER-ET 141282608

EX-90 EEEVV 6-06

3-01 2 365 19680 4.5 884 3.4 669
4-04 2 365 22020 3.9 861 3.5 760
6-03 2 365 25550 4.2 1083 3.5 885
7-05 2 329 21400 3.8 822 3.5 753
8-06 2 265 19760 4.2 836 3.5 701
LIFE 1832 113100 4.2 4696 3.5 3945

BRAEDALE GOLDWYN 10705608C

CD TY TV TL

CAN GP-84 8Y EXTRA GM 50K GTPI +1848
PTA +.97T +.53UDC +.83FLC 99%R 4/2020

REGANCREST S CHASSITY-ET 62496899 TL TY

EX-92 EEEVE GMD DOM 4-05
3-10 2 365 42280 4.3 1798 2.5 1070
LIFE 1071 105520 4.2 4383 2.8 2959

WILCOXVIEW JASPER-ET 128620869

TV TL TD

CAN VG-89 4Y 50K GTPI +1329G
PTA +1.11T -.03UDC -.60FLC 99%R 4/2020

VT-POND-VIEW DUR MOCHA-ET 137347955

EX-93 EEEEE 2E 6-05
2-07 2 305 19910 2.9 586 3.2 629
3-09 2 305 22320 3.2 720 3.0 674
5-02 2 305 23870 3.2 775 3.0 714

3rd Dam:

VT-Pond-View E Marsha-ET
(2E-91 EX-MS)
4-07 2 365 34050 3.8 1300 2.9 995
Life: 1526 114290 3.9 4451 3.1 3494

4th Dam:

VT-Pond-View Valiant Marsha-ET
(3E-91 EEVVE)
8-02 2 365 27980 4.1 1139 3.3 922
Life: 2507 169320 4.0 6780 3.4 5681

5th Dam:

Matt-Mistys Maryann-ET
(2E-91 EEEE)
5-09 3 365 36630 3.3 1208 3.2 1170
Life: 1641d 128550 3.5 4461 3.2 4164

6th Dam:

Mity-Fine Matt Misty
(2E-96 2E GMD DOM)
5-07 2 365 27079 3.8 1027 3.1 831

7th Dam:

Muroc P I Mike Mit
(3E-93 GMD)
6-06 2 317 24491 3.3 805
Life: 157294 3.3 5187

LOT 110

OAK-RIDGE-K SHOTTLE CUBBY 144349294

100%RHA Born: October 20, 2017 #1196
GP-83 +VVVG 2-11

2-03 2 172 16390 3.4 561 2.9 474 (RIP)

*Bred 8/23/2020 to
Blondin C Calvados
110296904 799HO00008*

PICSTON SHOTTLE-ET 598172GBR

TY TV TL

GM HD GTPI +1894G
PTA +55M +5F -6P 99%R 4/2020
PTA -63NM +.01%F -.03%P 13%US
PTA +.1PL 2.86SCS -.7DPR 10.2%DCE
PTA +.34T -.28UDC -.23FLC 99%R 4/2020

CAROL PRELUDE MTOTO-ET 6001001962ITA

TV TL

VG-1Y (ITA) GM HD GTPI +1697G

CONDON AERO SHARON 5373153C

GBR EX-91 6Y
5-07 2 305 36230 4.3 1561 3.3 1179

SHIR-MAN O-RIDGE-K LWS CARA 56436654

EX-90 EEVVE 6-00

2-05 2 305 20286 3.9 783 3.0 612
4-03 2 365 31867 3.5 1109 3.0 951
5-07 2 365 25667 3.9 993 3.3 853

CALBRETT LEWIS-ET 7978115C

TY TV TL

50K GTPI +1609G
PTA +.34T -.16UDC +.85FLC 95%R 4/2020

SHIR-MAN POP CIARA 53758444

VG-86 VE++V 3-10

Oak-Ridge-K Holstein Complete Dispersal 2020



Penn-Gate Skychief Finesse (3E-95 EEEEE DOM)
5th Dam of Lot 111

LOT 111

OAK-RIDGE-K HYPNOT FELICIA 144388358

Bred 7/16/2020 to
Maverick Crush
12042760C

100%RHA Born: December 2, 2017
GP-82 +++G+ 2-08
2-03 2 133 7704 4.1 319 3.1 239 (RIP)

MR HOTSTUFFS HYPNOTIC-ET 3012554421 RC TP TC TY TV TL TD

75K GTPI +1937G
PTA -337M +3F +1P 97%R 4/2020
PTA -116M +.06%F +.04%P 87%US
PTA -2.7PL 3.36SCS -2.5DPR 9.8%DCE
PTA +2.19T +1.17UDC +1.66FLC 96%R 4/2020

OAK-RIDGE-K FEVER FINEST 142513486

GP-82 VVGG+ 4-08
3-02 2 365 26970 3.6 978 3.2 862
4-06 2 266 21410 3.5 753 3.0 651

GILLETTE WINDBROOK-ETS 7816429

CD TY TV TL TD
CAN EX-97 50K GTPI +1953G
PTA +1.54T +.63UDC +1.57FLC 99%R 4/2020

STARMARK AD HOTSTUFF-RED-ET 138253121

EX-94 EEEEE 2E 6-02
5-00 2 365 33690 5.6 1896 2.9 987
LIFE 1746 125150 5.1 6366 3.3 4141

CRACKHOLM FEVER-ET 103631566C

TY TD
CAN EX-93 HD GTPI +1980G

BREMER DURHAM FIRST-ET 140660454

GP-83 VVFFV 5-02
2-03 2 363 17790 3.7 665 3.1 552
3-05 2 305 17400 3.9 684 3.3 572
4-08 2 325 25000 3.6 906 3.2 800
5-08 2 292 23350 3.7 859 3.2 744

3rd Dam:

Penn-Gate Leduc Fresh
(2E-90)
3-04 2 365 28890 4.3 1237 3.3 950

4th Dam:

Penn-Gate Leader Fizz
(2E-94)
6-00 2 365 34870 4.9 1724 3.3 1145

5th Dam:

Penn-Gate Skychief Finesse
(3E-95 EEEEE DOM)
9-00 2 365 36760 3.5 1386 3.3 1227
Life: 1758 142340 4.5 6430 3.3 4670

6th Dam:

Penn-Gate Starbuck Finesse
(2E-94 EX MS GMD DOM)
8-02 2 305 30040 3.8 1133 3.14 1010
Life: 2220 166730 3.7 6252 3.5 5902
7 EX Daughters & 6 VG Daughters

7th Dam:

Penn-Gate Elevation Flashie
(5E-94 EX-MS GMD DOM)
7-01 2 365 32410 4.3 1382 3.2 1025
Life: 3872 260540 4.4 11435 3.3 7091
2nd Produce of Dam Eastern Nat'l '94

Oak-Ridge-K Holstein Complete Dispersal 2020

LOT 112

OAK-RIDGE-K DBACK FARAH

3207829114

99%RHA-I Born: March 24, 2020 #114

MR D APPLE DIAMONDBACK 3013721049

99%RHA-I RC TP TV TL TY TD

EX-93 EEEE 3-03 49K GTPI +1910G

PTA -481M -27F -2P 99%R 4/2020

PTA -173NM -.03%F +.05%P 71%US

PTA -.3PL 3.08SCS -2.3DPR 8.7%DCE

PTA+2.43T +2.01UDC +1.34FLC 99%R 4/2020

OAK-RIDGE-K HYPNOT FELICIA 144388358

GP-82 +++G+ 2-08

Sells as Lot III

VAL-BISSON DOORMAN-ET 107281711C

99%RHA-I TR TP TY TV TL TD

CAN EX-90 5Y 75K GTPI +2222G

PTA +2.59T +1.61UDC +1.04FLC 99%R 4/2020

MS DELICIOUS APPLE-RED-ET 139236776

TV TD

EX-94 EEEEE 2E 6-07

7-02 2 365 46510 4.0 1844 3.1 1424

LIFE 1546 159810 3.9 6212 3.2 5070

MR HOTSTUFFS HYPNOTIC-ET 3012554421

RC TP TC TY TV TL TD

75K GTPI +1937G

PTA +2.19T +1.17UDC +1.66FLC 96%R 4/2020

OAK-RIDGE-K FEVER FINEST 142513486

GP-82 VVGG+ 4-08

3-02 2 365 26970 3.6 978 3.2 862

4-06 2 266 21410 3.5 753 3.0 651

3rd Dam:

Bremer Durham First-ET

(GP-83)

4-08 2 325 25000 3.6 906 3.2 800

4th Dam:

Penn-Gate Leduc Fresh

(2E-90)

3-04 2 365 28890 4.3 1237 3.3 950

5th Dam:

Penn-Gate Leader Fizz

(2E-94)

6-00 2 365 34870 4.9 1724 3.3 1145

6th Dam:

Penn-Gate Skychief Finesse

(3E-95EEEEEE DOM)

9-00 2 365 36760 3.5 1386 3.3 1227

Life: 1758 142340 4.5 6430 3.3 4670

7th Dam:

Penn-Gate Starbuck Finesse

(2E-94 EX MS GMD DOM)

8-02 2 305 30040 3.8 1133 3.14 1010

Life: 2220 166730 3.7 6252 3.5 5902

7 EX Daughters & 6 VG Daughters

8th Dam:

Penn-Gate Elevation Flashie

(5E-94 EX-MS GMD DOM)

7-01 2 365 32410 4.3 1382 3.2 1025

Life: 3872 260540 4.4 11435 3.3 7091

2nd Produce of Dam Eastern Nat'l '94

LOT 113

OAK-RIDGE-K CORV FERRARI

3135911649

100%RHA Born: March 17, 2019 #649

Bred 5/23/2020 to

Mr Hotstuffs Hypnotic-ET

3012554421 200HO03501

SONNEK GC CORVETTE-ET 71391400

TR TP TY TV TL TD

EX-92 EEEE 5-01 49K GTPI +1929G

PTA -216M -4F -1P 99%R 4/2020

PTA -153NM +.02%F +.02%P 94%US

PTA -3.1PL 2.88SCS -2.0DPR 6.9%DCE

PTA +2.06T +1.04UDC +1.70FLC 99%R 4/2020

MR CHASSITY GOLD CHIP-ET 140145553

TR TP TY TV TL TD

EX-95 EEEV 9-06 75K GTPI +1748G

PTA +1.52T +1.28UDC +1.21FLC 99%R 4/2020

SONNEK DAMION CHARLIE-ET 138545776

EX-94 EEEEE 4E 12-04

6-00 2 365 31230 4.2 1315 3.3 1043

LIFE 3423252 870 3.9 9886 3.4 8689

MAPLE-DOWNS-I G W ATWOOD-ET 8956379C

TR TP TY TV TL TD

EX-90 EE+V 4-06 50K GTPI +50K GTPI +1914G

PTA +2.98T +1.68UDC +2.21FLC 99%R 4/2020

OAK-RIDGE-K BRAXTON FLOWER

VG-88 EEEVV 4-02

2-05 2 108 7940 3.7 290 3.1 249

3rd Dam:

Oak-Ridge-K Fever Fiona

(GP-81)

2-03 2 305 14360 4.2 604 3.3 467

4th Dam:

Bremer Durham Fancy-ET

(GP-83)

2-03 2 329 14780 4.5 658 3.3 489

5th Dam:

Penn-Gate Leduc Fresh

(2E-90)

3-04 2 365 28890 4.3 1237 3.3 950

6th Dam:

Penn-Gate Leader Fizz

(2E-94)

6-00 2 365 34870 4.9 1724 3.3 1145

7th Dam:

Penn-Gate Skychief Finesse

(3E-95EEEEEE DOM)

9-00 2 365 36760 3.5 1386 3.3 1227

Life: 1758 142340 4.5 6430 3.3 4670

8th Dam:

Penn-Gate Starbuck Finesse

(2E-94 EX MS GMD DOM)

8-02 2 305 30040 3.8 1133 3.14 1010

Life: 2220 166730 3.7 6252 3.5 5902

7 EX Daughters & 6 VG Daughters

9th Dam:

Penn-Gate Elevation Flashie

(5E-94 EX-MS GMD DOM)

7-01 2 365 32410 4.3 1382 3.2 1025

Life: 3872 260540 4.4 11435 3.3 7091

2nd Produce of Dam Eastern Nat'l '94

OAK-RIDGE-K ATWOOD FIFI 144047437

NC

Oak-Ridge-K Holstein Complete Dispersal 2020



Nature-Ridge Pronto Miley (2E-93 EEEEE)
Dam of Lot 114

LOT 114

OAK-RIDGE-K BRAXTON MIMZY 143168782

100%RHA Born: October 16, 2014 Mimzy
EX-91 EEEVE 5-00

2-02	2	288	21120	3.6	768	3.0	632
3-02	2	341	26030	3.2	845	3.1	808
4-03	2	365	51550	4.7	2446	3.0	1527
LIFE		1013	100610	4.1	4142	3.0	3031
5-06	2	105	15392	3.2	489	2.6	405 (RIP)

REGANCREST S BRAXTON-ET 61898423

TR TY TV TL TD

EX-95 EEEV 5-09 77K GTPI +1394G
PTA +584M -34F -15P 99%R 4/2020
PTA -493NM -.20%F -.12%P 48%US
PTA -4.4PL 3.17SCS -5.6DPR 8.7%DCE
PTA +175T -.13UDC +.28FLC 99%R 4/2020

NATURE-RIDGE PRONTO MILEY 141324045

EX-93 EEEEE 2E 7-05

1-10	2	305	17861	3.4	616	3.0	527
3-02	2	305	22540	3.5	782	3.0	676
4-04	2	327	21689	3.4	729	2.9	620
5-05	2	286	25152	3.2	803	2.9	718
6-05	2	365	39213	2.9	1129	3.0	1168

PICSTON SHOTTLE-ET 598172GBR

TY TV TL

GM HD GTPI +1894G
PTA +55M +5F -6P 99%R 4/2020

REGANCREST-PR BARBIE-ET 60602011 TV

EX-92 EEEEE GMD DOM 7-01
2-06 2 365 31690 3.91237 3.1 990
HM All-American Jr. 3-Year-Old '04

WINDY-KNOLL-VIEW PRONTO-ET 132815961

TR TV TL TY TD

EX-95 EEEE 5-08 50K GTPI +1737G

CARROUSEL DURHAM MADONNA 137367678

3rd Dam:

Carrousel Sky Maatea-ET
(VG-88)

4th Dam:

C Lauduc Broker Mandy
(4E-96 5*)

10-00 2 365 33740 4.8 1618 3.2 1077
Life: 2268 171666 4.8 8281 3.4 5837

Nom. All-Time All-American Aged Cow

HM All-Time All-American Sr. 2Y

All-American Aged Cow '00

Res. All-American 5-Year-Old '98

Res. All-Canadian 5-Year-Old '98

Res. Grand Champion RAWF '98

All-Canadian Sr. 3-Year-Old '96

Res. All-American Sr. 3-Year-Old '96

Grand Champion RAWF '96

All-American Sr. 2-Year-Old '95

1st Sr. 2-Year-Old Int'l Holstein Show '95

Inter. Champion International Show '95

5th Dam: Lauduc Starbuck Marisa

(CAN 2E 7*)

7-00 2 362 31030 4.9 1526 3.5 1076

Life: 171710 4.9 8338 3.6 6098

6th Dam: Lauduc Starbright Marise

(CAN VG-87 8*)

7-00 2 348 24941 4.9 1228 3.8 939

Life: 143277 4.9 6967 3.7 5320

7th Dam: Lauduc Admiral Manon

(CAN VG-86 6*)

6-03 2 325 25115 4.2 1047

Life: 145254 4.3 6215

Oak-Ridge-K Holstein Complete Dispersal 2020

LOT 115

OAK-RIDGE-K GSUN MINDY

144388385

100%RHA Born: December 17, 2017

GP-80 ++FFF 2-08

2-02 2 146 8546 3.3 284 2.9 248 (RIP)

Bred 6/22/2020 to

Croteau Lesperron Unix-ET

107567492C 777H03913

TOC-FARM GOLDSUN-ET 59330032335 ITA

HD GTPI 1416G

PTA +1393M -62F -33P 99%R 4/2020

PTA -500NM -.03%F +.04%P 20%US

PTA -1.7PL 2.92SCS -3.3DPR 9.3%DCE

PTA +1.12T +1.15UDC -.66FLC 99%R 4/2020

BRAEDALE GOLDWYN 10705608C

CD TY TV TL

CAN GP-84 8Y EXTRA GM 50K GTPI +1848

PTA +.97T +.53UDC +.83FLC 99%R 4/2020

TOC-FARM ALLEN AMYLY 53000628285

EX-95 ITA

4-11 2 305 33340 4.3 1440 3.5 1162

OAK-RIDGE-K BRAXTON MIMZY 143168782

EX-91 EEEVE 5-00

2-02 2 288 21120 3.6 768 3.0 632

3-02 2 341 26030 3.2 845 3.1 808

4-03 2 365 51550 4.7 2446 3.0 1527

LIFE 1013 100610 4.1 4142 3.0 3031

5-06 2 105 15392 3.2 489 2.6 405 (RIP)

Sells as Lot 114

REGANCREST S BRAXTON-ET 61898423

TR TY TV TL TD

EX-95 EEEV 5-09 77K GTPI +1394G

PTA +175T -.13UDC +.28FLC 99%R 4/2020

NATURE-RIDGE PRONTO MILEY 141324045

EX-93 EEEEE 2E 7-05

1-10 2 305 17861 3.4 616 3.0 527

3-02 2 305 22540 3.5 782 3.0 676

4-04 2 327 21689 3.4 729 2.9 620

5-05 2 286 25152 3.2 803 2.9 718

6-05 2 365 39213 2.9 1129 3.0 1168

3rd Dam: Carrousel Durham Madonna

4th Dam: Carrousel Sky Maatea-ET (VG-88)

5th Dam: C Lauduc Broker Mandy (4E-96 5*)

10-00 2 365 33740 4.8 1618 3.2 1077

Life: 2268 171666 4.8 8281 3.4 5837

Nom. All-Time All-American Aged Cow

HM All-Time All-American Sr. 2Y

All-American Aged Cow '00

Res. All-American 5-Year-Old '98

Res. All-Canadian 5-Year-Old '98

Res. Grand Champion RAWF '98

All-Canadian Sr. 3-Year-Old '96

Res. All-American Sr. 3-Year-Old '96

Grand Champion RAWF '96

All-American Sr. 2-Year-Old '95

1st Sr. 2-Year-Old Int'l Holstein Show '95

Inter. Champion International Show '95

5th Dam: Lauduc Starbuck Marisa (CAN 2E 7*)

7-00 2 362 31030 4.9 1526 3.5 1076

Life: 171710 4.9 8338 3.6 6098

6th Dam: Lauduc Starbright Marise (CAN VG-87 8*)

7-00 2 348 24941 4.9 1228 3.8 939

Life: 143277 4.9 6967 3.7 5320

7th Dam: Lauduc Admiral Manon (CAN VG-86 6*)

6-03 2 325 25115 4.2 1047

Life: 145254 4.3 6215

LOT 116

OAK-RIDGE-K CORVETTE MYSTIC

3207829112

100%RHA Born: March 11, 2020 #112

SONNEK GC CORVETTE-ET 71391400

TR TP TY TV TL TD

EX-92 EEEE 5-01 49K GTPI +1929G

PTA -216M -4F -1P 99%R 4/2020

PTA -153NM +.02%F +.02%P 94%US

PTA -3.1PL 2.88SCS -2.0DPR 6.9%DCE

PTA +2.06T +1.04UDC +1.70FLC 99%R 4/2020

MR CHASSITY GOLD CHIP-ET 140145553

TR TP TY TV TL TD

EX-95 EEEV 9-06 75K GTPI +1748G

PTA +1.52T +1.28UDC +1.21FLC 99%R 4/2020

SONNEK DAMION CHARLIE-ET 138545776

EX-94 EEEEE 4E 12-04

6-00 2 365 31230 4.2 1315 3.3 1043

LIFE 3423252 870 3.9 9886 3.4 8689

TOC-FARM GOLDSUN-ET 59330032335 ITA

HD GTPI 1416G

PTA +1393M -62F -33P 99%R 4/2020

PTA +1.12T +1.15UDC -.66FLC 99%R 4/2020

OAK-RIDGE-K BRAXTON MIMZY 143168782

EX-91 EEEVE 5-00

2-02 2 288 21120 3.6 768 3.0 632

3-02 2 341 26030 3.2 845 3.1 808

4-03 2 365 51550 4.7 2446 3.0 1527

LIFE 1013 100610 4.1 4142 3.0 3031

5-06 2 105 15392 3.2 489 2.6 405 (RIP)

Sells as Lot 114

OAK-RIDGE-K GSUN MINDY

144388385

GP-80 ++FFF 2-08

2-02 2 146 8546 3.3 284 2.9 248 (RIP)

Sells as Lot 115

3rd Dam:

Nature-Ridge Pronto Miley (2E-93 EEEEE)

6-05 2 365 39213 2.9 1129 3.0 1168

4th Dam: Carrousel Durham Madonna

5th Dam: Carrousel Sky Maatea-ET (VG-88)

6th Dam: C Lauduc Broker Mandy (4E-96 5*)

10-00 2 365 33740 4.8 1618 3.2 1077

Life: 2268 171666 4.8 8281 3.4 5837

Nom. All-Time All-American Aged Cow

HM All-Time All-American Sr. 2Y

All-American Aged Cow '00

Res. All-American 5-Year-Old '98

Res. All-Canadian 5-Year-Old '98

Res. Grand Champion RAWF '98

All-Canadian Sr. 3-Year-Old '96

Res. All-American Sr. 3-Year-Old '96

Grand Champion RAWF '96

All-American Sr. 2-Year-Old '95

1st Sr. 2-Year-Old Int'l Holstein Show '95

Inter. Champion International Show '95

7th Dam: Lauduc Starbuck Marisa (CAN 2E 7*)

7-00 2 362 31030 4.9 1526 3.5 1076

Life: 171710 4.9 8338 3.6 6098

8th Dam: Lauduc Starbright Marise (CAN VG-87 8*)

7-00 2 348 24941 4.9 1228 3.8 939

Life: 143277 4.9 6967 3.7 5320

9th Dam: Lauduc Admiral Manon (CAN VG-86 6*)

6-03 2 325 25115 4.2 1047

Life: 145254 4.3 6215

Oak-Ridge-K Holstein Complete Dispersal 2020

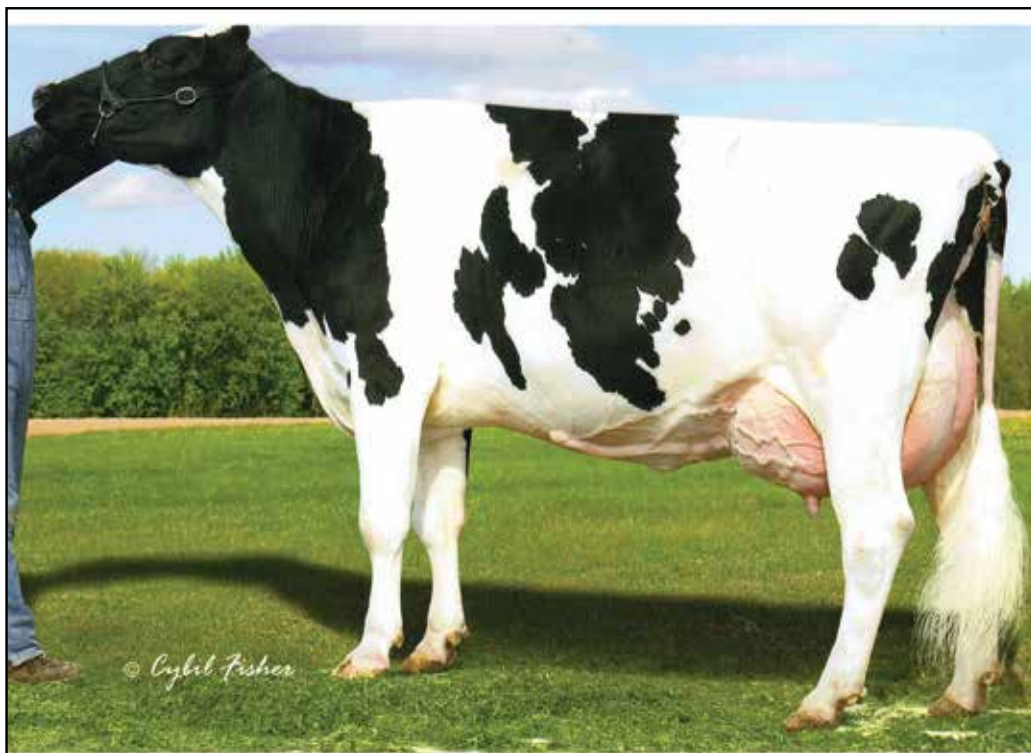

C Lauduc Broker Mandy (4E-96 5*)
5th Dam of Lot 117 & 6th Dam of Lot 118

LOT 118

OAK-RIDGE-K
DEFIANT TARGET
3207829077

100%RHA

Born: May 13, 2019 #77

Bred 8/27/2020 to

Maverick Crush 12042760C

SCIENTIFIC B DEFIANT-ET 141123484

RC TP TC TY TV TL TD

VG-87 EVV+ 4-08 50K GTPI +1641G

PTA +26M -55F -14P 99%R 4/2020

PTA +2.79T +1.59UDC +1.06FLC 99%R

OAK-RIDGE-K BROKAW MICKEY

144161519

VG-87 EVEV+ 3-06

2-03 2 305 22720 3.6 828 3.1 703

Sells as Lot 117

LOT 117

OAK-RIDGE-K BROKAW MICKEY
144161519

Bred 6/21/2020 to

Ms Atees Sht Aftershock-ET

65249839 94HO14105

100%RHA Born: February 1, 2017 Mickey

VG-87 EVEV+ 3-06

2-03 2 365 27520 3.7 1019 3.2 872

MR ATWOOD BROKAW-ET 140602463

TR TP TY TV TL TD

VG-86 VVV+ 2-07 550K GTPI +1871G

PTA -592M -1F -5P 99%R 4/2020

PTA -277NM +.08%F +.05%P 55%US

PTA -4.4PL 3.22SCS -2.0DPR 10.9%DCE

PTA +2.63T +1.51UDC +.68FLC 99%R 4/2020

OAK-RIDGE-K WBROOK MILLEY 142089664

TR TL TD

EX-93 EEEEE 2E

2-03 2 278 22270 3.6 810 3.1 680

3-02 2 363 29560 4.0 1172 3.2 948

4-04 2 365 32590 4.1 1327 3.2 1049

5-05 2 361 24250 4.3 1034 3.4 834

6-07 2 365 31440 3.8 1199 3.0 950

LIFE 1758 141250 4.0 5595 3.2 4501

MAPLE-DOWNS-I G W ATWOOD-ET 8956379C

TR TP TY TV TL TD

EX-90 EE+V 4-06 50K GTPI +50K GTPI +1914G

PTA +2.98T +1.68UDC +2.21FLC 99%R 4/2020

REGANCREST MAC BIKASA-ET63606799

VG-87 VVVVV GMD 2-10

2-02 2 365 29240 3.9 1144 3.1 912

GILLETTE WINDBROOK-ETS 7816429

CD TY TV TL TD

CAN EX-97 50K GTPI +1953G

PTA +1.54T +.63UDC +1.57FLC 99%R 4/2020

NATURE-RIDGE PRONTO MILEY 141324045

EX-93 EEEEE 2E 7-05

1-10 2 305 17861 3.4 616 3.0 527

3-02 2 305 22540 3.5 782 3.0 676

4-04 2 327 21689 3.4 729 2.9 620

5-05 2 286 25152 3.2 803 2.9 718

6-05 2 365 39213 2.9 1129 3.0 1168

3rd Dam: Carrousel Durham Madonna

4th Dam: Carrousel Sky Maatea-ET

(VG-88)

5th Dam: C Lauduc Broker Mandy

(4E-96 5*)

10-00 2 365 33740 4.8 1618 3.2 1077

Life: 2268 171666 4.8 8281 3.4 5837

Nom. All-Time All-American Aged Cow

HM All-Time All-American Sr. 2Y

All-American Aged Cow '00

Res. All-American 5-Year-Old '98

Res. All-Canadian 5-Year-Old '98

Res. Grand Champion RAWF '98

All-Canadian Sr. 3-Year-Old '96

Res. All-American Sr. 3-Year-Old '96

Grand Champion RAWF '96

All-American Sr. 2-Year-Old '95

1st Sr. 2-Year-Old Int'l Holstein Show '95

Inter. Champion International Show '95

5th Dam: Lauduc Starbuck Marisa

(CAN 2E 7*)

7-00 2 362 31030 4.9 1526 3.5 1076

Life: 171710 4.9 8338 3.6 6098

6th Dam: Lauduc Starbright Marise

(CAN VG-87 8*)

7-00 2 348 24941 4.9 1228 3.8 939

Life: 143277 4.9 6967 3.7 5320

7th Dam: Lauduc Admiral Manon

(CAN VG-86 6*)

6-03 2 325 25115 4.2 1047

Life: 145254 4.3 6215

Oak-Ridge-K Holstein Complete Dispersal 2020

LOT 119

OAK-RIDGE-K ABSOLUTE MABEL

143641526 RC

Bred 2/6/2020 tp

Croteau Lesperron Unix-ET
107567492C 777HO03913

100%RHA Born: December 13, 2015 Mabel

VG-87 VE+vv 4-08

2-08 2 365 23400 4.1 958 3.4 792

3-11 2 255 21480 4.3 933 3.2 693 (RIP)

LADINO PARK TALENT-IMP-ET 930377AUS

RC TV TL EX-90 6Y AUS 50K GTPI +1370G

PTA +.36T +.53UDC -.15FLC 99%R 4/2020

KHW REGIMENT APPLE-RED-ET 135511521 CV

EX-96 EEEEE 4E DOM 13-07

4-01 2 365 35750 4.7 1682 3.5 1247

LIFE 1972 158680 4.8 7683 3.6 5735

3 Time All-American R&W

GILLETTE WINDBROOK-ETS 7816429

CD TY TV TL TD

CAN EX-97 50K GTPI +1953G

PTA +1.54T +.63UDC +1.57FLC 99%R 4/2020

NATURE-RIDGE PRONTO MILEY 141324045

EX-93 EEEEE 2E 7-05

1-10 2 305 17861 3.4 616 3.0 527

3-02 2 305 22540 3.5 782 3.0 676

4-04 2 327 21689 3.4 729 2.9 620

5-05 2 286 25152 3.2 803 2.9 718

6-05 2 365 39213 2.9 1129 3.0 1168

3rd Dam: Carrousel Durham Madonna

4th Dam: Carrousel Sky Maatea-ET
(VG-88)

5th Dam: C Lauduc Broker Mandy
(4E-96 5*)

10-00 2 365 33740 4.8 1618 3.2 1077

Life: 2268 171666 4.8 8281 3.4 5837

Nom. All-Time All-American Aged Cow

HM All-Time All-American Sr. 2Y

All-American Aged Cow '00

Res. All-American 5-Year-Old '98

Res. All-Canadian 5-Year-Old '98

Res. Grand Champion RAWF '98

All-Canadian Sr. 3-Year-Old '96

Res. All-American Sr. 3-Year-Old '96

Grand Champion RAWF '96

All-American Sr. 2-Year-Old '95

1st Sr. 2-Year-Old Int'l Holstein Show '95

Inter. Champion International Show '95

5th Dam: Lauduc Starbuck Marisa
(CAN 2E 7*)

7-00 2 362 31030 4.9 1526 3.5 1076

Life: 171710 4.9 8338 3.6 6098

6th Dam: Lauduc Starbright Marise
(CAN VG-87 8*)

7-00 2 348 24941 4.9 1228 3.8 939

Life: 143277 4.9 6967 3.7 5320

7th Dam: Lauduc Admiral Manon
(CAN VG-86 6*)

6-03 2 325 25115 4.2 1047

Life: 145254 4.3 6215

APPLES ABSOLUTE-RED-ET 139358472

CV TC TY TL TD

EX-94 EEEV 5-08 50K GTPI +1531G

PTA +2.14T +2.62UDC +1.57FLC 99%R 4/2020

OAK-RIDGE-K WBROOK MILLEY 142089664

TR TL TD

EX-93 EEEEE 2E

2-03 2 278 22270 3.6 810 3.1 680

3-02 2 363 29560 4.0 1172 3.2 948

4-04 2 365 32590 4.1 1327 3.2 1049

5-05 2 361 24250 4.3 1034 3.4 834

6-07 2 365 31440 3.8 1199 3.0 950

LIFE 1758 141250 4.0 5595 3.2 4501

LOT 120

OAK-RIDGE-K DIESEL 627

3135911627

100%RHA Born: August 20, 2018 #627

MR ARMANI DIESEL 3125141658

TR TL TD

EX-91 EEEV 3-02 75K GTPI +2050G

PTA +.28T +.23UDC +.56FLC 80%R 4/2020

MR APPLES ARMANI-ET 68571374

RC CD TP TY TV TL TD EX-90 EEEV 4-10

CACHE-VALLEY LHEROS 2331-ET 66959340

TR TL TD

EX-96 EEEEE 3E 10-05

All-American 5-Year-Old 2015

Res. All-American 4-Year-Old 2014

3rd Dam: Nature-Ridge Pronto Miley
(2E-93 EEEEE)

6-05 2 365 39213 2.9 1129 3.0 1168

4th Dam: Carrousel Durham Madonna

5th Dam: Carrousel Sky Maatea-ET
(VG-88)

5th Dam: C Lauduc Broker Mandy
(4E-96 5*)

10-00 2 365 33740 4.8 1618 3.2 1077

Life: 2268 171666 4.8 8281 3.4 5837

Nom. All-Time All-American Aged Cow

HM All-Time All-American Sr. 2Y

All-American Aged Cow '00

Res. All-American 5-Year-Old '98

Res. All-Canadian 5-Year-Old '98

Res. Grand Champion RAWF '98

All-Canadian Sr. 3-Year-Old '96

Res. All-American Sr. 3-Year-Old '96

Grand Champion RAWF '96

All-American Sr. 2-Year-Old '95

1st Sr. 2-Year-Old Int'l Holstein Show '95

Inter. Champion International Show '95

6th Dam: Lauduc Starbuck Marisa
(CAN 2E 7*)

7-00 2 362 31030 4.9 1526 3.5 1076

Life: 171710 4.9 8338 3.6 6098

7th Dam: Lauduc Starbright Marise
(CAN VG-87 8*)

7-00 2 348 24941 4.9 1228 3.8 939

Life: 143277 4.9 6967 3.7 5320

8th Dam: Lauduc Admiral Manon
(CAN VG-86 6*)

6-03 2 325 25115 4.2 1047

Life: 145254 4.3 6215

LOT 121

OAK-RIDGE-K GCHIP MAVIS

3207829101

100%RHA Born: November 23, 2019 #101

MR CHASSITY GOLD CHIP-ET 140145553

TR TP TY TV TL TD

EX-95 EEEV 9-06 75K GTPI +1748G

PTA +1.52T +1.28UDC +1.21FLC 99%R 4/2020

BRAEDALE GOLDWYN 10705608C

TV TL TY CAN GP-84 8Y EXTRA GM

REGANCREST S CHASSITY-ET 62496899 TL TY

EX-92 EEEVE GMD DOM 4-05

LIFE 1071 105520 4.2 4383 2.8 2959

APPLES ABSOLUTE-RED-ET 139358472

CV TC TY TL TD

EX-94 EEEV 5-08 50K GTPI +1531G

OAK-RIDGE-K WBROOK MILLEY 142089664

TR TL TD EX-93 EEEEE 2E

2-03 2 278 22270 3.6 810 3.1 680

3-02 2 363 29560 4.0 1172 3.2 948

4-04 2 365 32590 4.1 1327 3.2 1049

5-05 2 361 24250 4.3 1034 3.4 834

6-07 2 365 31440 3.8 1199 3.0 950

LIFE 1758 141250 4.0 5595 3.2 4501

OAK-RIDGE-K ABSOLUTE MABEL

143641526 RC

VG-87 VE+VV 4-08

2-08 2 365 23400 4.1 958 3.4 792

3-11 2 255 21480 4.3 933 3.2 693 (RIP)

Sells as Lot 119

Oak-Ridge-K Holstein Complete Dispersal 2020

LOT 122

OAK-RIDGE-K ASHOCK MADISON 3135911643

100%RHA Born: December 30, 2018 #643

Bred 5/11/2020 to
Farnear Altitude-Red-ET
3128013348
Sexed semen

MS ATLEES SHT AFTERSHOCK-ET 65249839 TC TY TV TL TD

EX-92 EEVE 7-05 50K GTPI +1662G
PTA -478M -23F -32P 99%R 4/2020
PTA -288NM -.02%F -.06%P 34%US
PTA -.4PL 2.94SCS -2.5DPR 13.1%DCE
PTA +1.44T +1.08UDC +.61FLC 99%R 4/2020

OAK-RIDGE-K GOLD MAZIE-ET 144053588

G-79 +V+GG 2-03
2-00 2 265 16480 2.6 432 2.9 481
Died. Struck by lightning

PICSTON SHOTTLE-ET 598172GBR

TY TV TL

GM HD GTPI +1894G
PTA +55M +5F -6P 99%R 4/2020

MD-DELIGHT DURHAM ATLEE-ET 131704103

EX-92 EEEEE DOM 4-06
3-11 2 365 38290 5.5 2091 3.1 1177
2nd NY FAT
All-American Sr. 3-Year-Old 2005

BRAEDALE GOLDWYN 10705608C

CD TY TV TL

CAN GP-84 8Y EXTRA GM 50K GTPI +1848
PTA +.97T +.53UDC +.83FLC 99%R 4/2020

OAK-RIDGE-K WBROOK MILLEY 142089664

TR TL TD EX-93 EEEEE 2E
2-03 2 278 22270 3.6 810 3.1 680
3-02 2 363 29560 4.0 1172 3.2 948
4-04 2 365 32590 4.1 1327 3.2 1049
5-05 2 361 24250 4.3 1034 3.4 834
6-07 2 365 31440 3.8 1199 3.0 950
LIFE 1758 141250 4.0 5595 3.2 4501

3rd Dam: Nature-Ridge Pronto Miley

(2E-93 EEEEE)
6-05 2 365 39213 2.9 1129 3.0 1168
4th Dam: Carrousel Durham Madonna
5th Dam: Carrousel Sky Maatea-ET
(VG-88)
5th Dam: C Lauduc Broker Mandy
(4E-96 5*)
10-00 2 365 33740 4.8 1618 3.2 1077
Life: 2268 171666 4.8 8281 3.4 5837
Nom. All-Time All-American Aged Cow
HM All-Time All-American Sr. 2Y
All-American Aged Cow '00
Res. All-American 5-Year-Old '98
Res. All-Canadian 5-Year-Old '98
Res. Grand Champion RAWF '98
All-Canadian Sr. 3-Year-Old '96
Res. All-American Sr. 3-Year-Old '96
Grand Champion RAWF '96
All-American Sr. 2-Year-Old '95
1st Sr. 2-Year-Old Int'l Holstein Show '95
Inter. Champion International Show '95
6th Dam: Lauduc Starbuck Marisa
(CAN 2E 7*)
7-00 2 362 31030 4.9 1526 3.5 1076
Life: 171710 4.9 8338 3.6 6098
7th Dam: Lauduc Starbright Marise
(CAN VG-87 8*)
7-00 2 348 24941 4.9 1228 3.8 939
Life: 143277 4.9 6967 3.7 5320
8th Dam: Lauduc Admiral Manon
(CAN VG-86 6*)
6-03 2 325 25115 4.2 1047
Life: 145254 4.3 6215

LOT 123

OAK-RIDGE-K CORV MIZ LIZ 3207829082

100%RHA Born: June 18, 12019 #82

SONNEK GC CORVETTE-ET 71391400

TR TP TY TV TL TD

EX-92 EEEE 5-01 49K GTPI +1929G
PTA -216M -4F -1P 99%R 4/2020
PTA -153NM +.02%F +.02%P 94%US
PTA -3.1PL 2.88SCS -2.0DPR 6.9%DCE
PTA +2.06T +1.04UDC +1.70FLC 99%R 4/2020

OAK-RIDGE-K DEFIANT MIZ 144161528

GP-84 VV+G+ 2-06
2-02 2 246 13790 3.1 428 3.0 412

MR CHASSITY GOLD CHIP-ET 140145553

TR TP TY TV TL TD

EX-95 EEVE 9-06 75K GTPI +1748G
PTA +1.52T +1.28UDC +1.21FLC 99%R 4/2020

SONNEK DAMION CHARLIE-ET 138545776

EX-94 EEEEE 4E 12-04
6-00 2 365 31230 4.2 1315 3.3 1043
LIFE 3423252 870 3.9 9886 3.4 8689

SCIENTIFIC B DEFIANT-ET 141123484

RC TP TC TY TV TL TD

VG-87 EVV+ 4-08 50K GTPI +1641G
PTA +2.79T +1.59UDC +1.06FLC 99%R 4/2020

OAK-RIDGE-K ATWOOD MADONNA 143285456

VG-86 VV++V 3-00
2-03 2 305 20460 4.0 825 3.3 675

3rd Dam:

Oak-Ridge-K Wbrook Milley
(2E-93 EEEEE)
4-04 2 365 32590 4.1 1327 3.2 1049
Life: 1758 141250 4.0 5595 3.2 4501
4th Dam: Nature-Ridge Pronto Miley
(2E-93 EEEEE)
6-05 2 365 39213 2.9 1129 3.0 1168
5th Dam: Carrousel Durham Madonna
6th Dam: Carrousel Sky Maatea-ET
(VG-88)
7th Dam: C Lauduc Broker Mandy
(4E-96 5*)
10-00 2 365 33740 4.8 1618 3.2 1077
Life: 2268 171666 4.8 8281 3.4 5837
Nom. All-Time All-American Aged Cow
HM All-Time All-American Sr. 2Y
All-American Aged Cow '00
Res. All-American 5-Year-Old '98
Res. All-Canadian 5-Year-Old '98
Res. Grand Champion RAWF '98
All-Canadian Sr. 3-Year-Old '96
Res. All-American Sr. 3-Year-Old '96
Grand Champion RAWF '96
All-American Sr. 2-Year-Old '95
1st Sr. 2-Year-Old Int'l Holstein Show '95
Inter. Champion International Show '95
8th Dam: Lauduc Starbuck Marisa
(CAN 2E 7*)
7-00 2 362 31030 4.9 1526 3.5 1076
Life: 171710 4.9 8338 3.6 6098
9th Dam: Lauduc Starbright Marise
(CAN VG-87 8*)
7-00 2 348 24941 4.9 1228 3.8 939
Life: 143277 4.9 6967 3.7 5320
10th Dam: Lauduc Admiral Manon
(CAN VG-86 6*)
6-03 2 325 25115 4.2 1047
Life: 145254 4.3 6215

Oak-Ridge-K Holstein Complete Dispersal 2020

LOT 124

OAK-RIDGE-K DEFIANT MARGE

143641405

Bred 8/5/2020 to

Croteau Lesperron Unix-ET
107567492C 777HO03913

100%RHA Born: December 4, 2015 Marge

EX-91 EEEVE 4-08

2-04 2 365 24120 3.3 793 3.1 740

3-06 2 283 22870 2.8 651 3.1 707

4-05 2 67 8300 5.1 426 2.7 220 (RIP)

SCIENTIFIC B DEFIANT-ET 141123484

RC TP TC TY TV TL TD

VG-87 EVV+ 4-08 50K GTPI +1641G

PTA +26M -55F -14P 99%R 4/2020

PTA -1.5PL 3.22SCS -2.8DPR 6.9%DCE

PTA -418NM -.20%F -.05%P 71%US

PTA +2.79T +1.59UDC +1.06FLC 99%R 4/2020

REGANCREST S BRAXTON-ET 61898423

TR TY TV TL TD

EX-95 EEEV 5-09 77K GTPI +1394G

PTA +175T -.13UDC +.28FLC 99%R 4/2020

SCIENTIFIC GOLD DIOR RAE-ET 138328405

RC CV

EX-92 EEEEE DOM 4-03

4-02 2 365 31910 4.7 1495 3.3 1039

TOC-FARM GOLDSUN-ET 59330032335 ITA

HD GTPI 1416G

PTA +1393M -62F -33P 99%R 4/2020

PTA +1.12T +1.15UDC -.66FLC 99%R 4/2020

NATURE-RIDGE PRONTO MILEY 141324045

EX-93 EEEEE 2E 7-05

1-10 2 305 17861 3.4 616 3.0 527

3-02 2 305 22540 3.5 782 3.0 676

4-04 2 327 21689 3.4 729 2.9 620

5-05 2 286 25152 3.2 803 2.9 718

6-05 2 365 39213 2.9 1129 3.0 1168

OAK-RIDGE-K GOLDSUN MADDI 142686375

GP-84 VVV++ 3-08

2-01 2 335 16190 3.2 517 3.1 506

3-02 2 363 239970 3.0 726 3.0 731

3rd Dam: Carrousel Durham Madonna

4th Dam: Carrousel Sky Maatea-ET (VG-88)

5th Dam: C Lauduc Broker Mandy (4E-96 5*)

10-00 2 365 33740 4.8 1618 3.2 1077

Life: 2268 171666 4.8 8281 3.4 5837

Nom. All-Time All-American Aged Cow

HM All-Time All-American Sr. 2Y

All-American Aged Cow '00

Res. All-American 5-Year-Old '98

Res. All-Canadian 5-Year-Old '98

Res. Grand Champion RAWF '98

All-Canadian Sr. 3-Year-Old '96

Res. All-American Sr. 3-Year-Old '96

Grand Champion RAWF '96

All-American Sr. 2-Year-Old '95

1st Sr. 2-Year-Old Int'l Holstein Show '95

Inter. Champion International Show '95

5th Dam: Lauduc Starbuck Marisa (CAN 2E 7*)

7-00 2 362 31030 4.9 1526 3.5 1076

Life: 171710 4.9 8338 3.6 6098

6th Dam: Lauduc Starbright Marise (CAN VG-87 8*)

7-00 2 348 24941 4.9 1228 3.8 939

Life: 143277 4.9 6967 3.7 5320

7th Dam: Lauduc Admiral Manon (CAN VG-86 6*)

6-03 2 325 25115 4.2 1047

Life: 145254 4.3 6215

LOT 125

OAK-RIDGE-K ASOME MARGARET

3135911619 RC

Bred 3/12/2020 to

Mr Atwood Brokaw-ET
140602463 7H11118

100%RHA Born: April 24, 2018 #4

LUCK-E AWESOME-RED 72186769

CV TC TY TL TD

75K GTPI +1375G

PTA -1964M -68F -63P 99%R 4/2020

PTA -615NM +.03%F -.01%P 74%US

PTA -2.1PL 3.18SCS -2.0DPR 11.9%DCE

PTA +2.08T +3.25UDC +.88F;C 98%R 4/2020

APPLES ABSOLUTE-RED-ET 139358472

CV TC TY TL TD

EX-94 EEVE 5-08 50K GTPI +1531G

PTA +2.14T +2.62UDC +1.57FLC 99%R 4/2020

LUCK-E ADVENT ASIA-ET 63437444 RC TL TD

EX-94 EEEEE 3E 11-06

6-02 2 365 40150 4.9 1984 3.1 1261

LIFE 1282 113730 5.1 5814 3.2 3645

SCIENTIFIC B DEFIANT-ET 141123484

RC TP TC TY TV TL TD

VG-87 EVV+ 4-08 50K GTPI +1641G

PTA +2.79T +1.59UDC +1.06FLC 99%R 4/2020

OAK-RIDGE-K DEFIANT MARGE 143641405

EX-91 EEEVE 4-08

2-04 2 365 24120 3.3 793 3.1 740

3-06 2 283 22870 2.8 651 3.1 707

4-05 2 67 8300 5.1 426 2.7 220 (RIP)

Sells as Lot 124

OAK-RIDGE-K GOLDSUN MADDI 142686375

GP-84 VVV++ 3-08

2-01 2 335 16190 3.2 517 3.1 506

3-02 2 363 23970 3.0 726 3.0 731

3rd Dam: Nature-Ridge Pronto Miley (2E-93 EEEEE)

6-05 2 365 39213 2.9 1129 3.0 1168

4th Dam: Carrousel Durham Madonna

5th Dam: Carrousel Sky Maatea-ET (VG-88)

6th Dam: C Lauduc Broker Mandy (4E-96 5*)

10-00 2 365 33740 4.8 1618 3.2 1077

Life: 2268 171666 4.8 8281 3.4 5837

Nom. All-Time All-American Aged Cow

HM All-Time All-American Sr. 2Y

All-American Aged Cow '00

Res. All-American 5-Year-Old '98

Res. All-Canadian 5-Year-Old '98

Res. Grand Champion RAWF '98

All-Canadian Sr. 3-Year-Old '96

Res. All-American Sr. 3-Year-Old '96

Grand Champion RAWF '96

All-American Sr. 2-Year-Old '95

1st Sr. 2-Year-Old Int'l Holstein Show '95

Inter. Champion International Show '95

7th Dam: Lauduc Starbuck Marisa (CAN 2E 7*)

7-00 2 362 31030 4.9 1526 3.5 1076

Life: 171710 4.9 8338 3.6 6098

8th Dam: Lauduc Starbright Marise (CAN VG-87 8*)

7-00 2 348 24941 4.9 1228 3.8 939

Life: 143277 4.9 6967 3.7 5320

8th Dam: Lauduc Admiral Manon (CAN VG-86 6*)

6-03 2 325 25115 4.2 1047

Life: 145254 4.3 6215

Oak-Ridge-K Holstein Complete Dispersal 2020

LOT 126

Sells Fresh 6/8/2020

**SIEMERS DEFIANT REDNECK-RED
3012170476 TP TC TY TV TL TD**

49K GTPI +1760G

PTA -1321M -27F -35P 96%R 4/2020

PTA +1.70T +1.41FLC 94%R 4/2020

OAK-RIDGE-K GOLDSUN MADDI 142686375

GP-84 VVV++ 3-08

2-01 2 335 16190 3.2 517 3.1 506

3-02 2 363 239970 3.0 726 3.0 731

OAK-RIDGE-K RNECK MARYLOU

144484746 RC

100%RHA Born: March 5, 2018

GP-82 +VV++ 2-05

2-03 2 57 3507 4.0 140 2.7 96 (RIP)

SCIENTIFIC B DEFIANT-ET 141123484

RC TP TC TY TV TL TD VG-87 EVV+ 4-08

CRITER-RIDGE REBA-RED-ET 65658010

EX-93 EEEVE 4-03

4-02 3 339 34600 4.3 1473 2.9 988

LIFE 1309 115280 4.2 4808 2.9 3328

TOC-FARM GOLDSUN-ET 59330032335 ITA

HD GTPI 1416G

NATURE-RIDGE PRONTO MILEY 141324045

EX-93 EEEEE 2E 7-05

1-10 2 305 17861 3.4 616 3.0 527

3-02 2 305 22540 3.5 782 3.0 676

4-04 2 327 21689 3.4 729 2.9 620

5-05 2 286 25152 3.2 803 2.9 718

6-05 2 365 39213 2.9 1129 3.0 1168

3rd Dam: Carrousel Durham Madonna

4th Dam: Carrousel Sky Maatea-ET
(VG-88)

5th Dam: C Lauduc Broker Mandy
(4E-96 5*)

10-00 2 365 33740 4.8 1618 3.2 1077

Life: 2268 171666 4.8 8281 3.4 5837

Nom. All-Time All-American Aged Cow

HM All-Time All-American Sr. 2Y

All-American Aged Cow '00

Res. All-American 5-Year-Old '98

Res. All-Canadian 5-Year-Old '98

Res. Grand Champion RAWF '98

All-Canadian Sr. 3-Year-Old '96

Res. All-American Sr. 3-Year-Old '96

Grand Champion RAWF '96

All-American Sr. 2-Year-Old '95

1st Sr. 2-Year-Old Int'l Holstein Show '95

Inter. Champion International Show '95

5th Dam: Lauduc Starbuck Marisa

(CAN 2E 7*)

7-00 2 362 31030 4.9 1526 3.5 1076

Life: 171710 4.9 8338 3.6 6098

6th Dam: Lauduc Starbright Marise

(CAN VG-87 8*)

7-00 2 348 24941 4.9 1228 3.8 939

Life: 143277 4.9 6967 3.7 5320

7th Dam: Lauduc Admiral Manon

(CAN VG-86 6*)

6-03 2 325 25115 4.2 1047

Life: 145254 4.3 6215

LOT 127

OAK-RIDGE-K

BRAZZ BETTY LU

3214899993

100%RHA

Born: June 8, 2020

ARROWSTAR BRAZZLE-IMP-ET

1682216AUS TY TV TL TD GT

OAK-RIDGE-K RNECK MARYLOU

144484746 RC

GP-82 +VV++ 2-05

Sells as Lot 126

LOT 128

OAK-RIDGE-K GCHIP IRIS

3207829099

100%RHA Born: November 1, 2019 #99

MR CHASSITY GOLD CHIP-ET 140145553

TR TP TY TV TL TD

EX-95 EEEVE 9-06 75K GTPI +1748G

PTA -667M -24F -40P 99%R 4/2020

PTA -180NM +.01%F -.07%P 42%US

PTA +.0PL 2.78SCS -1.6DPR 5.1%DCE

PTA +1.52T +1.28UDC +1.21FLC 99%R 4/2020

BRAEDALE GOLDWYN 10705608C

CD TY TV TL

CAN GP-84 8Y EXTRA GM 50K GTPI +1848

PTA +.97T +.53UDC +.83FLC 99%R 4/2020

REGANCREST S CHASSITY-ET 62496899 TL TY

EX-92 EEEVE GMD DOM 4-05

3-10 2 365 42280 4.3 1798 2.5 1070

LIFE 1071 105520 4.2 4383 2.8 2959

RYAN-CREST EMBASSY-ET 140208285

TY TV TL

50K GTPI +1746G

PTA +1.33T +.59UDC +1.00FLC 95%R 4/2020

LUDDY SHOTTLE IVORY-ET 140880193

VG-88 EEV+E 6-09

2-03 2 305 13210 4.1 548 3.0 396

3-06 2 305 19810 4.1 814 3.1 624

4-09 2 305 24500 3.8 924 3.1 763

6-00 2 330 22220 4.4 974 3.3 731

OAK-RIDGE-K EMBASSY INDY 143992912

GP-81 V+GG+ 3-11

2-00 2 316 17640 4.3 756 3.4 600

3-01 2 277 20466 4.4 893 3.4 686

3rd Dam: Platte-Vu Emory Iris
(VG-88)

3-06 2 305 26630 3.8 1022 3.3 885

4th Dam: Platte-Vu Jolt Iris-ET

(2E-91 EX-MS)

5-09 2 365 33430 3.8 1275 3.0 1009

Life: 1935 146620 3.6 5295 3.1 4524

5th Dam: Pearmont Nick Indy-ET

(VG-89 EX-MS)

5-11 2 360 29220 3.9 1152 3.1 916

Life: 1440 101140 4.0 4079 3.2 3224

6th: Pearmont-LTD Fond Isabella

(2E-90 DOM)

4-07 2x 365 34550 3.7 1281 3.0 1034

Life 1327 102,420 3.9 4016 3.1 3168

7th Dam: Miss Shiek Moonlight

(3E-91 EX-MS GMD DOM)

10-8 3x 365 39940 3.7 1482 2.8 1136

Life 3107 258,390 3.9 10180 3.2 8241

8th: Fran-Lou Mona Moonbeam-ET

(EX-90 EX-MS DOM)

5-04 2x 365 20780 3.9 820 3.4 700

9th: Tirvelda Farms RA Ivanora

(3E-92 EX-MS GMD DOM)

7-07 2x 365 25941 4.4 1138 3.3 844

10th: Allendairy Martha Ivanhoe

(3E-91)

5-02 2x 365 27630 3.9 1089

11th: Wesholme Martha Pontiac

(2E-90)

10th Dam: East Knob Mona Pledge

(3E-91 EX-MS)

12th Dam: East Knob Posch Pledge

(EX-91 EX-MS)

Oak-Ridge-K Holstein Complete Dispersal 2020

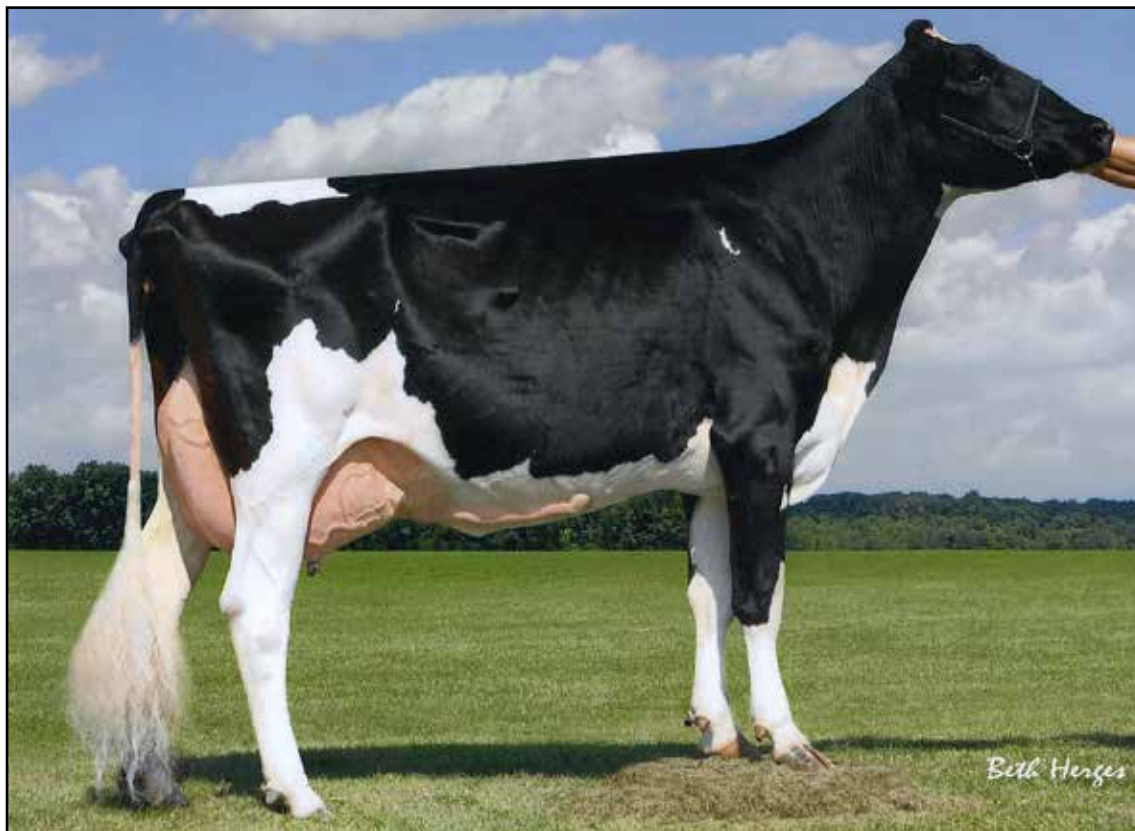

Platte-Vu Durham Indy-ET (EX-90 EX-MS)
Maternal Sister to 3rd Dam of Lots 128 & 129

LOT 129

Bred 3/29/2020 to
Maverick Crush
12042760C

OAK-RIDGE-K BROKAW INDIGO 3135911634

100%RHA Born: October 23, 2018 #634

MR ATWOOD BROKAW-ET 140602463 TR TP TY TV TL TD

VG-86 VVV+ 2-07 550K GTPI +1871G
PTA -592M -1F -5P 99%R 4/2020
PTA -277NM +.08%F +.05%P 55%US
PTA -4.4PL 3.22SCS -2.0DPR 10.9%DCE
PTA +2.63T +1.51UDC +.68FLC 99%R 4/2020

OAK-RIDGE-K EMBASSY INDY 143992912

GP-81 V+GG+ 3-11
2-00 2 316 17640 4.3 756 3.4 600
3-01 2 277 20466 4.4 893 3.4 686

MAPLE-DOWNS-I G W ATWOOD-ET 8956379C TR TP TY TV TL TD

EX-90 EE+V 4-06 50K GTPI +50K GTPI +1914G
PTA +2.98T +1.68UDC +2.21FLC 99%R 4/2020

REGANCREST MAC BIKASA-ET63606799

VG-87 VVVVV GMD 2-10
2-02 2 365 29240 3.9 1144 3.1 912

RYAN-CREST EMBASSY-ET 140208285

TY TV TL
50K GTPI +1746G
PTA +1.33T +.59UDC +1.00FLC 95%R 4/2020

LUDDY SHOTTLE IVORY-ET 140880193

VG-88 EEV+E 6-09
2-03 2 305 13210 4.1 548 3.0 396
3-06 2 305 19810 4.1 814 3.1 624
4-09 2 305 24500 3.8 924 3.1 763
6-00 2 330 22220 4.4 974 3.3 731

3rd Dam: Platte-Vu Emory Iris (VG-88)

3-06 2 305 26630 3.8 1022 3.3 885

4th Dam: Platte-Vu Jolt Iris-ET (2E-91 EX-MS)

5-09 2 365 33430 3.8 1275 3.0 1009
Life: 1935 146620 3.6 5295 3.1 4524

5th Dam: Pearmont Nick Indy-ET (VG-89 EX-MS)

5-11 2 360 29220 3.9 1152 3.1 916
Life: 1440 101140 4.0 4079 3.2 3224

6th: Pearmont-LTD Fond Isabella (2E-90 DOM)

4-07 2x 365 34550 3.7 1281 3.0 1034
Life 1327 102,420 3.9 4016 3.1 3168

7th Dam: Miss Shiek Moonlight (3E-91 EX-MS GMD DOM)

10-8 3x 365 39940 3.7 1482 2.8 1136
Life 3107 258,390 3.9 10180 3.2 8241

8th: Fran-Lou Mona Moonbeam-ET (EX-90 EX-MS DOM)

5-04 2x 365 20780 3.9 820 3.4 700

9th: Tirvelde Farms RA Ivanora (3E-92 EX-MS GMD DOM)

7-07 2x 365 25941 4.4 1138 3.3 844

10th: Allendairy Martha Ivanhoe (3E-91)

5-02 2x 365 27630 3.9 1089

11th: Wesholme Martha Pontiac (2E-90)

10th Dam: East Knob Mona Pledge
(3E-91 EX-MS)

12th Dam: East Knob Posch Pledge
(EX-91 EX-MS)

Oak-Ridge-K Holstein Complete Dispersal 2020



Miss Goldwyn Midnight-ET
(2E-92 EEEEE)
2nd Dam of Lot 130



Miss Maui Miracle-ET (EX-91 GMD DOM)
3rd Dam of Lot 130

LOT 130

OAK-RIDGE-K ASHOCK MAYA
3135911626
100%RHA Born: August 10, 2018 #626

Bred 5/10/2020 to
Sonnek GC Corvette-ET
71391400 7H12042

MS ATLEES SHT AFTERSHOCK-ET 65249839 TC TY TV TL TD

EX-92 EEVE 7-05 50K GTPI +1662G
PTA -478M -23F -32P 99%R 4/2020
PTA -288NM -.02%F -.06%P 34%US
PTA -.4PL 2.94SCS -2.5DPR 13.1%DCE
PTA +1.44T +1.08UDC +.61FLC 99%R 4/2020

OAK-RIDGE-K WBRK MALLORY-ET 142784804

GP-83 +EGG+ 4-01
2-03 2 365 22140 4.3 943 3.4 763
3-06 2 365 23660 4.3 1011 3.5 828

PICSTON SHOTTLE-ET 598172GBR

TY TV TL
GM HD GTPI +1894G
PTA +55M +5F -6P 99%R 4/2020

MD-DELIGHT DURHAM ATLEE-ET 131704103

EX-92 EEEEE DOM 4-06
3-11 2 365 38290 5.5 2091 3.1 1177
2nd NY FAT
All-American Sr. 3-Year-Old 2005

GILLETTE WINDBROOK-ETS 7816429

CD TY TV TL TD
CAN EX-97 50K GTPI +1953G
PTA +1.54T +.63UDC +1.57FLC 99%R 4/2020

MISS GOLDWYN MIDNIGHT-ET 137306497 MF

EX-92 EEEEE 2E 6-03
2-01 2 365 31920 3.7 1194 3.2 1014
3-10 2 365 31140 3.9 1212 3.2 996
5-01 2 334 27580 3.6 1003 3.1 849
6-02 2 316 22730 3.5 799 2.8 643
LIFE 1659 132320 3.8 4984 3.2 4178

3rd Dam: Miss Maui Miracle-ET (EX-91 GMD DOM)

4-03 2 365 49600 3.7 1853 3.1 1560

4th Dam: Miss Mark Maui (2E-95 EEEEE GMD DOM)

5-11 2 365 53590 4.1 2222 2.9 1567
All-American Jr. 2-Yr Old Cow '94

5th Dam: Gettinger Maggie (2E-93 GMD DOM)

7-11 2 365 47500 3.3 1573 3.0 1431

6th Dam: Gettinger Wonder Mandy (3E-91 GMD)

10-04 2 365 29250 4.0 1165 3.1 910

7th Dam: Wesdorn Gettinger Magic (VG-88 DOM)

8-02 2 305 23010 3.8 864 3.4 778

Oak-Ridge-K Holstein Complete Dispersal 2020

LOT 131

OAK-RIDGE-K RNECK MILA

144439063 RC

100%RHA Born: January 6, 2018

GP-81 V++F+ 2-07

2-04 2 74 5325 5.2 276 2.9 157 (RIP)

SIEMERS DEFIANT REDNECK-RED

3012170476 TP TC TY TV TL TD

49K GTPI +1760G

PTA -1321M -27F -35P 96%R 4/2020

PTA -263NM +.09%F +.02%P 79%US

PTA -.3PL 3.05SCS -.1DPR 8.7%DCE

PTA +1.70T +1.41FLC 94%R 4/2020

SCIENTIFIC B DEFIANT-ET 141123484

RC TP TC TY TV TL TD

VG-87 EVV+ 4-08 50K GTPI +1641G

PTA +2.79T +1.59UDC +1.06FLC 99%R 4/2020

CRITER-RIDGE REBA-RED-ET 65658010

EX-93 EEEVE 4-03

4-02 3 339 34600 4.3 1473 2.9 988

LIFE 1309 115280 4.2 4808 2.9 3328

GILLETTE WINDBROOK-ETS 7816429

CD TY TV TL TD

CAN EX-97 50K GTPI +1953G

PTA +1.54T +.63UDC +1.57FLC 99%R 4/2020

MISS GOLDWYN MIDNIGHT-ET 137306497 MF

EX-92 EEEEE 2E 6-03

2-01 2 365 31920 3.7 1194 3.2 1014

3-10 2 365 31140 3.9 1212 3.2 996

5-01 2 334 27580 3.6 1003 3.1 849

6-02 2 316 22730 3.5 799 2.8 643

LIFE 1659 132320 3.8 4984 3.2 4178

3rd Dam: Miss Maui Miracle-ET
(EX-91 GMD DOM)

4-03 2 365 49600 3.7 1853 3.1 1560

4th Dam: Miss Mark Maui

(2E-95 EEEEE GMD DOM)

5-11 2 365 53590 4.1 2222 2.9 1567

All-American Jr. 2-Yr Old Cow '94

5th Dam: Gettinger Maggie

(2E-93 GMD DOM)

7-11 2 365 47500 3.3 1573 3.0 1431

6th Dam: Gettinger Wonder Mandy

(3E-91 GMD)

10-04 2 365 29250 4.0 1165 3.1 910

7th Dam: Wesdorn Gettinger Magic

(VG-88 DOM)

8-02 2 305 23010 3.8 864 3.4 778

OAK-RIDGE-K WBRK MIRACLE-ET 142689967

G-78 VVGGF 3-09

3-01 2 346 23650 4.1 977 3.4 794

4-03 2 231 17900 3.6 647 3.2 575

LOT 132

OAK-RIDGE-K DEFIANT MARIA

3135911629

100%RHA Born: September 4, 2018 #629

Bred 12/19/2019 to

Mr Chassity Gold Chip-ET

140145553 7H10920

SCIENTIFIC B DEFIANT-ET 141123484

RC TP TC TY TV TL TD

VG-87 EVV+ 4-08 50K GTPI +1641G

PTA +26M -55F -14P 99%R 4/2020

PTA -1.5PL 3.22SCS -2.8DPR 6.9%DCE

PTA -418NM -.20%F -.05%P 71%US

PTA +2.79T +1.59UDC +1.06FLC 99%R 4/2020

REGANCREST S BRAXTON-ET 61898423

TR TY TV TL TD

EX-95 EEEV 5-09 77K GTPI +1394G

PTA +175T -.13UDC +.28FLC 99%R 4/2020

SCIENTIFIC GOLD DIOR RAE-ET 138328405

RC CV

EX-92 EEEEE DOM 4-03

4-02 2 365 31910 4.7 1495 3.3 1039

MR ATWOOD BROKAW-ET 140602463

TR TP TY TV TL TD

VG-86 VVV+ 2-07 550K GTPI +1871G

PTA +2.63T +1.51UDC +.68FLC 99%R 4/2020

OAK-RIDGE-K ASHOCK MOCHA 143075675

VG-88 VVV+E 3-06

2-01 2 301 20120 3.8 773 2.9 583

3-01 2 331 23190 3.4 796 2.9 683

OAK-RIDGE-K BROKAW MAMA 143939766

GP-83 VV+GV 3-01

2-00 2 365 25040 3.5 867 3.0 745

3rd Dam: Miss Watch Out Malita
(VG-86)

3-05 2 321 28660 3.4 983 2.8 799

4th Dam: Miss Dundee Malita-ET
(NC)

5th Dam: Miss Morty Monica

(EX-91 EX-MS)

4-10 2 365 35010 3.3 1153 2.8 988

Life: 1510 138270 3.2 4448 2.8 3902

6th Dam: Miss Miracle Mint-ET

(VG-88 GMD DOM)

4-06 2 365 44010 3.7 1608 3.3 1451

1st Iowa Protein

Life: 1560 123310 3.8 4802 3.5 4406

7th Dam: Miss Maui Miracle-ET

(EX-91 GMD DOM)

4-03 2 365 49600 3.7 1853 3.1 1560

8th Dam: Miss Mark Maui

(2E-95 EEEEE GMD DOM)

5-11 2 365 53590 4.1 2222 2.9 1567

All-American Jr. 2-Yr Old Cow '94

9th Dam: Gettinger Maggie

(2E-93 GMD DOM)

7-11 2 365 47500 3.3 1573 3.0 1431

10th Dam: Gettinger Wonder Mandy

(3E-91 GMD)

10-04 2 365 29250 4.0 1165 3.1 910

11th Dam: Wesdorn Gettinger Magic

(VG-88 DOM)

8-02 2 305 23010 3.8 864 3.4 778

Oak-Ridge-K Holstein Complete Dispersal 2020

LOT 133

OAK-RIDGE-K GDREAMS JENNA

144439072

100%RHA Born: January 7, 2018
GP-80 VV+PV 2-07
2-02 2 144 8926 3.6 325 2.8 248 (RIP)

Bred 7/31/2020 to
Mr Hotstuffs Hypnotic-ET
3012554421 200HO03501

HEAVENLY GOLDEN DREAMS-ET 642262GBR TV TL

50K GTPI +1766G
PTA -1564M -25F -40P 99%R 4/2020
PTA -248NM +.13%F +.03%P 13%US
PTA -1.7PL 2.71SCS -.3DPR 8.2%DCE
PTA +1.64T +1.78UDC +.69FLC 99%R 4/2020

OAK-RIDGE-K BRAXTON JACEY 142954454

VG-87 VVVVV 3-03
2-08 2 348 23320 3.9 920 3.1 732

BRAEDALE GOLDWYN 10705608C CD TY TV TL

CAN GP-84 8Y EXTRA GM 50K GTPI +1848
PTA +.97T +.53UDC +.83FLC 99%R 4/2020

MD-DELIGHT DURHAM ATLEE-ET 131704103

EX-92 EEEEE DOM 4-06
3-11 2 365 38290 5.5 2091 3.1 1177
All-American Sr. 3-Year-Old 2005

REGANCREST S BRAXTON-ET 61898423 TR TY TV TL TD

EX-95 EEEV 5-09 77K GTPI +1394G
PTA +175T -.13UDC +.28FLC 99%R 4/2020

OAK-RIDGE-K GOLD JADE-ET 56446735

VG-85 VV+V 3-08
2-01 2 305 18840 4.0 759 3.2 609
3-04 2 305 17250 4.1 702 3.5 611

3rd Dam: Roma-Acres Jasper Jessie
(4E-93 EEEEE 12Y)
4-05 2 365 32650 4.9 1591 3.3 1085
Life: 3641 255370 4.8 12267 3.3 8437
4th Dam: Miss Jeta Glitter-ET
(4E-92 EX-MS GMD DOM)
4-04 2 365 28420 4.8 1376 3.3 929
Life: 3232 238580 4.7 11179 3.2 7593
5th Dam: Miley Tesk NB Glitzen-ET
(VG-85 GMD DOM)
6-06 2 365 35810 5.0 1799 3.3 1183
Life: 3540 264100 4.9 12939 3.4 8879
6th: Miley Ned Boy Nugget Gilden-ET
(EX-90 GMD DOM)
7th: Miley Nugget Rocket Gretchen
(EX-91 GMD DOM)
8th: Miley Rocket Ivanhoe Gretel
(EX-90 GMD DOM)
9th Dam: Miley King Ivan Rex Greta
(EX-92 GMD DOM)
10th: Miley Coronet Rex Gladys
(EX-90)
11th: Miley Majesty Fobes Goldie
(VG-87)

LOT 134

OAK-RIDGE-K CRUSH JOURNEY

3207829113

99%RHA-I Born: March 13, 2020 #113

MAVERICK CRUSH 12042760 99%RHA-I TC TY TV TL TDC

75K GTPI +2037G
PTA -938M -45F -14P 99%R 4/2020
PTA -130NM -.03%F +.06%P 65%US
PTA +2.2PL 2.33SCS +.7DPR 8.5%DCE
PTA +2.54T +1.57UDC +1.67FLC 98%R 4/2020

OAK-RIDGE-K GDREAMS JENNA 144439072

GP-80 VV+PV 2-07
2-02 2 144 8926 3.6 325 2.8 248 (RIP)
Sells as Lot 133

VAL-BISSON DOORMAN-ET 107281711C 99%RHA-I TR TP TY TV TL TD

CAN EX-90 5Y 75K GTPI +2222G
PTA +2.59T +1.61UDC +1.04FLC 99%R 4/2020

EDG CLAIRE CLING-ET 71494758

CAN VG-85 2Y
2-00 2 365 28929 4.7 1369 3.5 1003

HEAVENLY GOLDEN DREAMS-ET 642262GBR TV TL

50K GTPI +1766G
PTA +1.64T +1.78UDC +.69FLC 99%R 4/2020

OAK-RIDGE-K BRAXTON JACEY 142954454

VG-87 VVVVV 3-03
2-08 2 348 23320 3.9 920 3.1 732

3rd Dam: Oak-Ridge-K Gold Jade-ET
(VG-85)
2-01 2 305 18840 4.0 759 3.2 609
3rd Dam: Roma-Acres Jasper Jessie
(4E-93 EEEEE 12Y)
4-05 2 365 32650 4.9 1591 3.3 1085
Life: 3641 255370 4.8 12267 3.3 8437
4th Dam: Miss Jeta Glitter-ET
(4E-92 EX-MS GMD DOM)
4-04 2 365 28420 4.8 1376 3.3 929
Life: 3232 238580 4.7 11179 3.2 7593
5th Dam: Miley Tesk NB Glitzen-ET
(VG-85 GMD DOM)
6-06 2 365 35810 5.0 1799 3.3 1183
Life: 3540 264100 4.9 12939 3.4 8879
6th: Miley Ned Boy Nugget Gilden-ET
(EX-90 GMD DOM)
7th: Miley Nugget Rocket Gretchen
(EX-91 GMD DOM)
8th: Miley Rocket Ivanhoe Gretel
(EX-90 GMD DOM)
9th Dam: Miley King Ivan Rex Greta
(EX-92 GMD DOM)
10th: Miley Coronet Rex Gladys
(EX-90)
11th: Miley Majesty Fobes Goldie
(VG-87)



HOLSTEIN ASSOCIATION TERMS AND CONDITIONS FOR PUBLIC SALES

EFFECTIVE MARCH 2, 1996 - Amended October 1, 1997, June 28, 2000, June 23, 2002, and March 26, 2010

TERMS: The terms of the sale are cash unless arrangements are made prior to the sale or are printed in the sale catalog. Only when the above conditions are met will the buyer be entitled to the warranties listed below. In no case will animals be released unless settlement is made with the clerk of the sale.

RESPONSIBILITY: The seller, buyer, and manager of this sale are obligated to comply with the provisions of these terms and conditions.

EXPORT SALES: Buyer assumes all responsibility for health tests required by the importing country.

BIDS: The highest bidder is the buyer. Bidding parties or their agents are responsible for all bids placed. Every animal or lot presented for bidding is pledged to absolute sale. In case of dispute, the animal or lot will again be put up for advance bids, and if there is no advance bid, the animal or lot will be sold to the person the auctioneer accepted the last bid from. In case two or more claim the bid, the auctioneer will indicate the party whose bid he recognized. Other claimants will be given an opportunity to increase the bid and bidding will be restricted to the two or more claimants.

BY-BIDDING: Bidding directly or indirectly by the sole owner of any animal or lot is prohibited unless the intention to bid is disclosed specific to each animal in the catalog and announced when the animal enters the ring. Bidding by any member of a partnership, syndicate, or other entity having an ownership interest in an animal or lot is permitted.

TRANSFER OF OWNERSHIP: For all Registered HolsteinsSM, the transfer of ownership to the buyer will be recorded on the records of Holstein Association USA and a certificate of registration showing that transfer of ownership will be provided to the buyer free of charge. For embryos, the transfer of ownership to the buyer will be recorded on the records of Holstein Association USA free of charge to the buyer.

RISK: All animals located at sale site are at the purchaser's risk as soon as struck off, but will be cared for free of charge for a maximum of 24 hours following the end of the sale.

WARRANTIES:

- 1) Each consignor warrants clear title to the animal or lot, and the right to sell same.
- 2) To the best of the seller's knowledge, each animal is sound and healthy in every respect and embryos have been recovered, processed, frozen, transferred and graded in keeping with IETS recommendations unless otherwise noted in the catalog or announced from the auction stand. Every precaution will be taken to represent the physical condition of each lot exactly as is known. Examination of all purchases should be made immediately after the purchase and before the close of the sale, and if found not to be as represented, complaint must be reported to the sale management before the close of the sale. In the event no complaint is filed, it is understood that the buyer assumes full ownership in the case of animals at sale site together with all risks, after which no representations of the seller can be challenged through the sale management. Heifers that never calved are in no way guaranteed as to the condition of their udders following calving.
- 3) **Breeding Warranty**
The seller guarantees all animals to be breeders, but not beyond the purchase price, with the following understanding:
 - a. Males - Should any bull after reaching the age of fourteen months fail to prove a breeder after being used for two months on cows or heifers known to be breeders, the matter shall be reported in writing to the seller within three months of the sale date. The report

by a licensed veterinarian. The seller has the option to refund the purchase price or make other settlement that is satisfactory to the buyer. In either case the rights of ownership of the animal return to the seller. The seller makes no guarantees with respect to the ability to freeze semen.

- b. Females - All females are guaranteed to be breeders with the exception of:

1. Cows over 7 years of age when sold;
2. Cows and/or heifers carrying a pregnancy that is the result of an embryo transfer.

Report of a non-breeder must occur in writing within 3 months of the date of sale or before the animal reaches 21 months of age and must be submitted to the seller. The report must include the animal's examination record, a written statement of treatment, and a statement of the animals' inability to breed, by a licensed veterinarian. The seller has the option to refund the purchase price or make other settlement that is satisfactory to the buyer. In either case the rights of ownership of the animal return to the seller.

Females bred when sold and pronounced in calf are presumed to be pregnant but pregnancy is not guaranteed unless so announced. The seller makes no warranty that pregnant cows will deliver calves or that they will carry calves full term.

- c. If, after the sale, embryos or oocytes are recovered from a female or an attempt is made to superovulate her, this negates the breeding warranty unless there is a separate written agreement between buyer and seller.

SHIPPING: Assistance will be given in arranging shipping of the animals after the sale. All costs, risks and responsibility will be borne by the purchaser.

PEDIGREE INFORMATION: All production, classification, type and production summaries are current. Only information recorded on Holstein Association USA pedigrees is used. Any production or classification records supplied by the seller or consignor will be properly identified as provided by owner. Records in progress are identified as such.

GENOMIC INFORMATION: If genomic information on the animal or embryo is available, it must be dated and disclosed at or before the time of sale.

EMBRYO TRANSFER: All registered animals that have resulted from embryo transfer are identified with one of the following suffixes in the name: ET, ETS (from split embryo), or ETN (from nuclear transfer). If unregistered, the appropriate technology will be identified. Donor dams are identified.

HEALTH WARRANTY: The seller will provide an official health certificate to the buyer for each animal showing the results of all health tests made in preparation for this sale as required by the state where the cattle reside. Other health tests completed for this sale will be disclosed.

ERRORS: The material in this catalog has been carefully edited. If any errors or omissions are discovered, they will be announced. Such announcements take precedence over that printed in this catalog.

ACCIDENT: The sale management, the consignors, and the owner of the grounds will not be responsible in any case for the condition of the grounds or the behavior of the animals and disclaim any liability in the event of personal accident or property loss.

*Pedigrees and other information in this book are compiled and printed with extreme care by Taylor Made Designs.

Taylor Made Designs assumes no liability for any errors or omissions.

Oak-Ridge-K Complete Herd Dispersal Index 2020

Name	Tag	Lot#	Name	Tag	Lot#	Name	Tag	Lot#
Jerland Sh Gitty-Red-ET	Giddy	84	Oak-Ridge-K Corvette Julep	90	108	Oak-Ridge-K Hypnd Taffeta		1A
Johnan Awesome Cora-Red	Cora	79	Oak-Ridge-K Corvette Mystic	112	116	Oak-Ridge-K Hypnot Felicia		111
Miss Malone Rhonda-Red-ET	Rhonda	62	Oak-Ridge-K Corvette Rumble	81	92	Oak-Ridge-K Hypnotic Gracie	630	35
Miss Redburst Razor-Red	Razor	58	Oak-Ridge-K Corvette Tidbit	89	22	Oak-Ridge-K Jacot Carol-Red	105	81
Ms Oak-Ridge-K DF Rocket-ET		55	Oak-Ridge-K Corvette Tirele	94	8	Oak-Ridge-K Lad Estella-ET	Estella	73
MS Unstopabull Sage-Red	645	106	Oak-Ridge-K Crush Action	92	53	Oak-Ridge-K Ldown Riana-Red	1181	65
Oak-Ridge-K absol Allure-ET	1188	27	Oak-Ridge-K Crush Adonis	632	44	Oak-Ridge-K Raspberry-Red	1171	60
Oak-Ridge-K Absol Avery-ET	Avery	25	Oak-Ridge-K Crush Amanda	89	31	Oak-Ridge-K Rlty Derby-Red	652	83
Oak-Ridge-K Absol Ebony-Red	1172	75	Oak-Ridge-K Crush Journey	113	134	Oak-Ridge-K Rneck Marylou		126
Oak-Ridge-K Absolute Mabel	Mabel	119	Oak-Ridge-K Crush Rhythm		90	Oak-Ridge-K Rneck Mila		131
Oak-Ridge-K Addc Flamingo-P	108	102	Oak-Ridge-K Crush Tradition		20A	Oak-Ridge-K RT Vermouth-Red	636	82
Oak-Ridge-K Addic Aqua-Red	Aqua	39	Oak-Ridge-K Dback Amazon	104	50	Oak-Ridge-K Shottle Alba-ET	Alba	47
Oak-Ridge-K Adict Roo-Red	644	61	Oak-Ridge-K Dback Elsa	100	74	Oak-Ridge-K Shottle Cubby	1196	110
Oak-Ridge-K AH antigua		40	Oak-Ridge-K Dback Farah	114	112	Oak-Ridge-K Sid Adonis	622	30
Oak-Ridge-K Airlift Deedee	DeeDee	95	Oak-Ridge-K Dback Twister		2	Oak-Ridge-K Sid Array	106	33
Oak-Ridge-K Airlift Della	96	72	Oak-Ridge-K Def Dynasty-Red	650	71	Oak-Ridge-K Sid Reece	Reece	91
Oak-Ridge-K Alt Avenger-Red	109	52	Oak-Ridge-K Defiant Allison	1169	24	Oak-Ridge-K Sid Tatiana	1182	18
Oak-Ridge-K Alt Rascal-Red		64	Oak-Ridge-K Defiant Edna	95	76	Oak-Ridge-K Sid Tika	1170	9
Oak-Ridge-K Altit Cara-Red	115	80	Oak-Ridge-K Defiant Ellery	624	77	Oak-Ridge-K Sid Triumph	Triumph	1
Oak-Ridge-K AR-15	635	100	Oak-Ridge-K Defiant Marge	Marge	124	Oak-Ridge-K Solmn Amarillo	55976	51
Oak-Ridge-K Ashock Anika-ET	Granny	34	Oak-Ridge-K Defiant Maria	629	132	Oak-Ridge-K Solom Unique-ET	642	104
Oak-Ridge-K Ashock Madison	643	122	Oak-Ridge-K Defiant Raven	653	66	Oak-Ridge-K Solomon Allegro	641	38
Oak-Ridge-K Ashock Maya	626	130	Oak-Ridge-K Defiant Tammy	1174	15	Oak-Ridge-K Solomon RJ	RJ	88
Oak-Ridge-K Ashock Rel	Rel	86	Oak-Ridge-K Defiant Target	77	118	Oak-Ridge-K Solomon Tawny	620	12
Oak-Ridge-K Asome Margaret	4	125	Oak-Ridge-K Destry Radiant-ET	Radiant	57	Oak-ridge-K Solomon Trilogy	80	6
Oak-Ridge-K Atwd Amelia-ET	Amelia	23	Oak-Ridge-K Dezistar Rookie	84	87	Oak-Ridge-K Unix Hot Tamele		4
Oak-Ridge-K Atwood Trixie	Trixie	3	Oak-Ridge-K Diesel	111	36	Oak-Ridge-K Unix Rampage		56
Oak-Ridge-K Avmt Rachel-Red	55975	63	Oak-Ridge-K Diesel 627	627	120	Oak-Ridge-K Unstop Gabi-Red	93	85
Oak-Ridge-K Awesome Elsa	623	78	Oak-Ridge-K Durham Destiny	Durham	68	Oak-Ridge-K Unstop Ruby-Red		58A
Oak-Ridge-K Awood Tori-ET	Tori	5	Oak-Ridge-k Durham Dina-ET	631	69	Oak-Ridge-K US Renegade-Red	78	59
Oak-Ridge-K Bnick Tulip	1175	7	Oak-Ridge-K Durham Tempo	21	21	Oak-Ridge-K Wbk Affinity-Tw	Afinity	41
Oak-Ridge-K Braxton Mimzy	Mimzy	114	Oak-Ridge-K Embassy Dasher	1200	97	Oak-Ridge-K Wbrk Alli-ET	Alli	29
Oak-Ridge-K Brazz Betty Lu		127	Oak-Ridge-K GC Ace		42	Oak-Ridge-K Wbrk Tempest-ET	Tempest	13
Oak-Ridge-K Brazzle Daphne	1191	101	Oak-Ridge-K GC Dynamite-ET	648	103	Oak-Ridge-K Wbrook Tessa-ET	Tessa	17
Oak-Ridge-K Brazzle Rowdy		89	Oak-Ridge-K Gchip Amy	1184	32	Oak-Ridge-K Whammer Darling	637	99
Oak-Ridge-K Brokaw Amazing	1190	49	Oak-Ridge-K Gchip Antigo	640	46	Redcarpet Alti Daydream-ET	107	67
Oak-Ridge-K Brokaw Indigo	634	129	Oak-Ridge-K Gchip Dawn	110	98	Willolea-CW Mocha Jasper-ET	Jasper	107
Oak-Ridge-K Brokaw Mickey	Mickey	117	Oak-Ridge-K Gchip Iris	99	128			
Oak-Ridge-K Brokaw Sangria		93	Oak-Ridge-K Gchip Jewel	628	109			
Oak-Ridge-K Brokaw Twinkle	633	14	Oak-Ridge-K Gchip Lookout	88	19			
Oak-Ridge-K Calva Darlene	116	96	Oak-Ridge-K Gchip Mavis	101	121			
Oak-Ridge-K Calva Sunshie		94	Oak-Ridge-K Gchip Teaser	97	16			
Oak-Ridge-K Chelios Uptown	647	105	Oak-Ridge-K Gdreams Jenna		133			
Oak-Ridge-K Chocolate Chip	3	37	Oak-Ridge-K Gdreams Tempo	621	20			
Oak-Ridge-K Corv Ferrari	649	113	Oak-Ridge-K Gold Chip Aria	Chip	43			
Oak-Ridge-K Corv Miz Liz	82	123	Oak-Ridge-K Gold Chip Dinah		70			
Oak-Ridge-K Corv Torpedo	646	11	Oak-Ridge-K Goldwyn Ada-ET	Ada	28			
Oak-Ridge-K Corv Unicorn	87	10	Oak-Ridge-K Gsun MIndy		115			
Oak-Ridge-K Corvette Amora	98	26	Oak-Ridge-K Hero Arizona	102	48			
Oak-Ridge-K Corvette Angel	103	54	Oak-Ridge-K Hero Aruba	Aruba	45			

Catalog produced by:



Gretchen Taylor
24807 Neon Road
West Union, IA 52175
563/379-1738 gbt98@aol.com

