

Western National Heritage Sale



S. NEELEY

WEDNESDAY, SEPTEMBER 2, 2020 • RICHMOND, UTAH

Western National Heritage Sale

Wednesday, September 2, 2020 • 6:00 PM MDT • RICHMOND FAIRGROUNDS
RICHMOND, UTAH

First State Sponsored Sale ~ Established in 1915

SALE STAFF

Marty Mickelson, Auctioneer
435-999-4669

.....
Ryan Matheron, Pedigrees
209-652-3511

.....
Matt Leak
435-757-6726

.....
Jon Schumann
435-757-6243

.....
Blair Mickelson
208-539-6152

.....
Robert Teixeira
209-495-0367

SALE CHAIRMAN

Richmond Black & White Committee
Craig Harris, Chairman
Kent Butters, Vice-Chairman

HOLSTEIN USA FIELD REP

Ross Zilles
435-655-5990

SALE CREW

Katie Schultz
717-543-7883

Joan Seidel
443-786-8343

SHOW & SALE HEADQUARTERS:

HOLIDAY INN EXPRESS
435-752-3444
2235 North Main Street
Logan, UT

ONLINE BIDDING AVAILABLE THROUGH:



PLEASE BRING THIS CATALOG TO THE SALE

Richmond Fairgrounds and Richmond B&W Committee are not responsible for accidents.
All announcements on sale day will govern sale of said animals.

2020 Western National Show

RICHMOND BLACK & WHITE DAYS

Open Show Judge
Chad Ryan

SCHEDULE OF EVENTS

WEDNESDAY, SEPTEMBER 2

10:00 AM Richmond B&W Days Junior Show

6:00 PM Western Spring National Heritage Sale

THURSDAY, SEPTEMBER 3

12:00 PM Western Spring National Show - Heifers

FRIDAY, SEPTEMBER 4

9:30 AM Western Spring National Show - Milking Cows & Groups

Semen Sale

ABS 10 Units of Milksource Cheers-ET 94HO19074
Don Durrant 10 Units of Mr Hotstuffs Hypnotic-ET 94HO17973
10 Units of Lost-Brook HG Lonestar 94JE4161

SELECT SIREs 10 Units of Siemers Hanley 250HO15322
Brad Meek 10 Units of Woodcrest King Doc 250HO12961
10 Units of River Valley CeCe Chrome-ET 7JE5004

VANTAGE DAIRY SUPPLY 10 Units of Adaway Donzino-ET 566HO1328
Wally Bingham/IPS 10 Units of Our-Favorite C Limitless-ET 566HO1329

SEMEX 10 Units of Walnutlawn Sidekick 200HO10992
Ed Nash 10 Units of Scientific Drive-ET 200HO10805

GENEX/CRI 10 Units of Maplehurst Delroy Torro-ET 1HO14127
Jeff Hollingsworth 10 Units of Peak Fortnite-ET 1HO15055
10 Units of JX Crosswind Prix {4}-ET 1JE7030

CRAIG HARRIS 10 Units of Sheeknoll Av Landslide-ET #840 3148923642

ST GENETICS 10 Units of
John Andersen 10 Units of

Western National Heritage Sale 2020

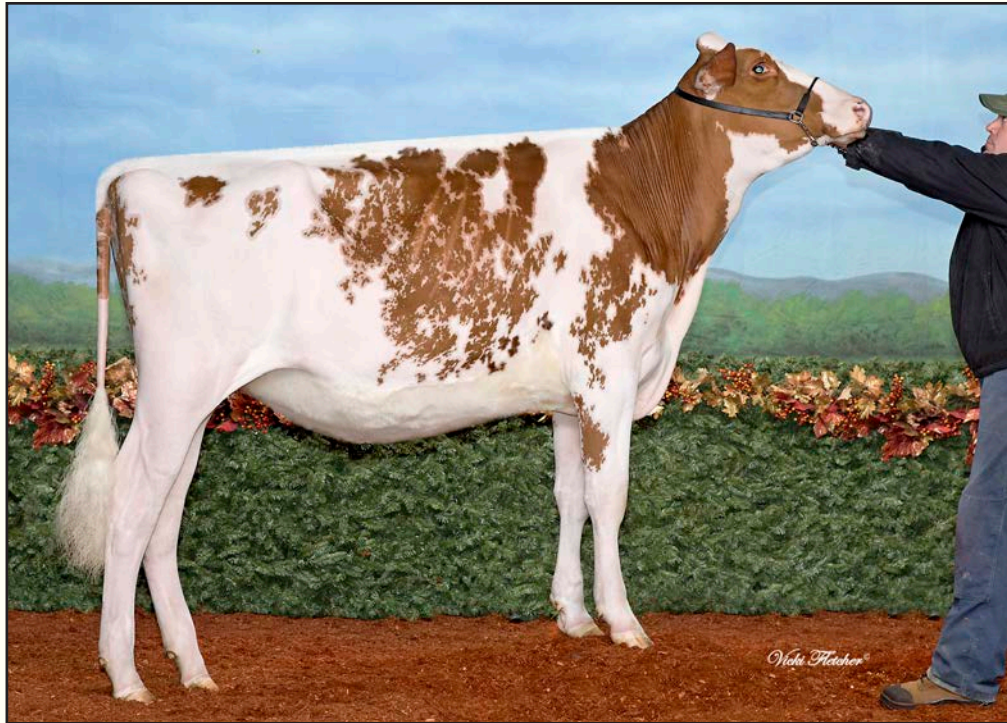

SCENIC-EDGE JORDAN-RED VG-88
DAM OF LOT 1

HM All-American R&W Summer Yearling 2019

1

JACEY & HADLEY ROSS
19135 E ELLIOT RD
MESA, AZ 85212
602-300-8552

Riverdown Unstopabull-Red

CAN 11801450 *TY *TV
PTA -205M -2F -10P 80R 8/20
PTA +1.0PL 2.89SCS +.6DPR 2.1%DCE
PTA +2.80T +2.66UDC +1.79FLC 78R 8/20
GTPI +2227

Scenic-Edge Jordan-Red

840 3134706675 Very Good-88 VVVE @ 2-00

- Junior All-American R&W Summer Yearling 2019
- HM All-American R&W Summer Yearling 2019
- Nominated All-American Summer Yearling 2019
- 1st Summer Yearling & Junior Champion at:
 - Royal Winter Fair R&W Show 2019
 - Western Fall National R&W Show 2019
 - Western Spring National Open & R&W Show 2019
 - CA State Open and R&W Show 2019

ARIZONA UNSTOPA JOJO-RED-ET

840 3206595898
Born: March 15, 2020

Dymentholm Mr App Avalanche-TW

CAN 11957107 *RC *CV *TL *TY *TD
PTA -18M +6F -2P 98R 8/20
PTA +3.90T +3.11UDC +2.49FLC GTPI +2151G

Cherry Crest Thats Neat

CAN 11432171 EX-91-3E-CAN *RC
6-02 2x 365d 37621 3.9 1481 3.4 1261
4-07 2x 365d 32416 4.4 1411 3.4 1107

Cycle McGucci Jordy-Red

840003131666411
PTA -917M -22F -36P 96R 8/20
PTA +3.03T +2.29UDC +2.74FLC GTPI +1785G

Scenic-Edge Jasmine-Red

840 3134706668 Excellent-92 EEEVE @ 5-06
3-04 2x 365d 28400 4.2 1179 3.5 985
2-02 2x 365d 27260 4.4 1189 3.6 971

3rd Dam

Scenic-Edge Jamboree-Red VG-88 VG-MS

3-07 2x 365d 26040 4.7 1225 3.8 991

- 1st Summer Yrlg, Mid-East Fall Nat'l R&W 2013

4th Dam

Scenic-Edge Jellybean-Red E-94 EEEEE 2E

5-03 2x 365d 36810 4.4 1617 3.4 1253
Life: 1358d 121110 4.6 5586 3.5 4220

- All-American R&W Fall Yearling 2009
- Junior Champion, International R&W Show 2009
- All-American R&W Fall Calf 2008
- Res Jr Champion, International R&W Show 2008

5th Dam

Scenic-Edge SS Justine-ET EX-93 EEEEE 3E *RC

3-02 2x 365d 39440 3.6 1410 3.0 1164
Life: 1767d 154830 3.5 5481 3.0 2851

6th Dam

Howard-Home Rmk Jena-Red-ET VG-86

2-03 3x 365d 27300 4.3 1172 3.3 888

7th Dam

Howard-Home Promotion Joy-Red EX-90 EEEV

4-08 2x 316d 25010 3.9 981 2.8 702

8th Dam

Howard-Home Caveman Joy-Red VG-87 VVVV

6-06 2x 305d 23370 3.8 895 2.9 684
Life: 2783d 160620 3.9 6233 3.1 4942

9th Dam

Howard-Home Jetstar Jamie VG-85 VG-MS

3-08 2x 305d 21290 3.1 661 2.8 597

Western National Heritage Sale 2020



BUDJON-NITZY DANICKA-ET EX-93
2ND DAM OF LOT 2
Grand Champion, All-Utah Show 2012

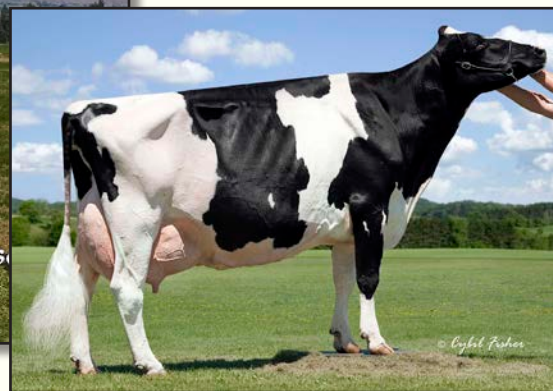

BUDJON REDMARKER DESIRE EX-96 4E
3RD DAM OF LOT 2
All-American 5-Year-Old 2005



JORDAN & MATT LEAK
 408 NICOLE DR
 JEROME, ID 83338
 208-317-8381

LEAKBROS CINDER DAISHA-TW

840 3150593031
 Born: June 12, 2019

Maternal sister to Danicka

Budjon-Nitzy Destiny-Red-ET EX-94 EEEEE
 3-02 2x 310d 32250 3.3 1070 3.2 1047
 • All-American R&W 4-Year-Old 2011
 • All-American R&W Junior 3-Year-Old 2010

KH Cinderdoor-ET

NLD 969096262 *TY *TV
 PTA +431M -1F +21P 98R 8/20
 PTA -4.3PL 2.88SCS -3.2DPR 2.7%DCE
 PTA +2.41T +.64UDC +.71FLC 97R 8/20
 GTPI +1998G

Leakbros Ralf Deposit-ET

840 3130682863 Excellent-90 EEVVE @ 5-02
 4-03 2x 365d 27970 3.1 856 3.0 842
 3-01 2x 362d 25650 3.6 924 3.2 816
 2-02 2x 255d 19640 3.3 641 3.0 584
 • 3rd 4-Year-Old, Western Fall National 2019
 • 3rd Jr 3-Year-Old, Western Spring National 2018

Val-Bisson Doorman-ET

CAN 107281711 EX-90-CAN ST'16 *TV *TY
 PTA -467M +14F +9P 99R 8/20
 PTA +2.57T +1.61UDC +.99FLC GTPI +2204G

AK Cinderella 1

NLD 545593759 VG-85-NLD
 2-02 2x 305d 21349 4.3 917 3.4 716

Pappys Atwood Ralf

71241646 Very Good-86
 PTA -714M -37F -24P 89R 8/20
 PTA +2.05T +.89UDC +.59FLC GTPI +1683G

Budjon-Nitzy Danicka-ET

137902040 Excellent-93 EEEEE @ 5-04
 3-05 2x 365d 36070 4.1 1474 3.0 1076
 2-01 2x 365d 29660 3.5 1043 3.1 924
 • Grand Champion, All-Utah Show 2012

3rd Dam

Budjon Redmarker Desire EX-96 4E GMD *RC

5-03 2x 365d 47540 4.2 1998 2.9 1394
 Life: 2594d 255630 4.0 10213 3.0 7687
 • Six-time All-American Nominee
 • All-American 5-Year-Old 2005

4th Dam

Triple-A Danee EX-92 EEEEE 3E

8-02 2x 312d 34210 4.1 1392 3.1 1052
 Life: 1957d 148520 4.1 6058 3.3 4963
 • All-American Produce of Dam 2007

5th Dam

Triple-A Linc Fancy EX-90 EEEVE 2E

7-06 2x 365d 23120 4.4 1025 3.3 758
 Life: 2565d 155090 4.3 6698 3.4 5169

6th Dam

C Lessia Warden Pre Foxie EX-90 EEEV

Life: 2251d 120216 4.0 4771 3.2 3902

7th Dam

Lessia Pre Foxie VG-85-2YR-CAN 1*

Life: 10 Lact 194459 4.0 7738 3.2 5765

Western National Heritage Sale 2020



**MI-SHA DUNDEE MOLLY-ET EX-95 3E
DAM OF LOT 3**

Grand Champion, CA State Show 2014

3

JOEY AIROSA & MIKE HAY
PO BOX 1087
TIPTON, CA 93272
559-730-0705

AIR-OSA-MH CR LOLLY27369-ET

840 3211749122 99%RHA
Born: December 9, 2019 Tag: 27369

Maverick Crush

CAN 12042760 *TY *TV *TL *TD
PTA -990M -50F -15P 99R 8/20
PTA +2.1PL 2.34SCS +1.1DPR 2.6%DCE
PTA +2.52T +1.65UDC +1.55FLC 98R 8/20
GTPI +2020G

Mi-Sha Dundee Molly-ET

140296286 Excellent-95 EEEEE 3E
7-00 3x 305d 39400 3.0 1181 3.2 1271
3-06 3x 365d 31360 3.1 960 3.0 931
5-02 3x 305d 28790 3.0 877 3.1 883
2-02 3x 305d 23480 3.4 806 3.3 766
Life: 2095d 186780 3.1 5789 3.2 5945
• *Grand Champion, CA State Show 2014*

Val-Bisson Doorman-ET

CAN 107281711 EX-90-CAN ST'16 *TV *TY
PTA -467M +14F +9P 99R 8/20
PTA +2.57T +1.61UDC +.99FLC GTPI +2204G

EDG Claire Cling-ET

71494758 VG-85-CAN 5*
2-00 2x 365d 28929 4.7 1369 3.5 1003

Regancrest Dundee-ET

127640114 Excellent-95 *TV *TL *TY
PTA -1083M -58F -32P 99R 8/20
PTA +.42T +.76UDC -.28FLC GTPI +1347G

Silver-Link Mort Maggie

136772178 Excellent-93 EEEEE @ 5-05
5-03 3x 365d 36873 2.8 1049 2.9 1056"
3-07 3x 337d 27460 3.3 906 3.0 824"

3rd Dam

Silver-Link Roy Dolly

4th Dam

Silver-Link Durham Della VG-85-VG-MS
3-02 3x 357d 32200 2.4 779 3.0 972
Life: 1322d 104160 2.7 2789 3.0 3074

Western National Heritage Sale 2020



BLACKSTONE DEMOGORGON-ET
SELLS AS LOT 4

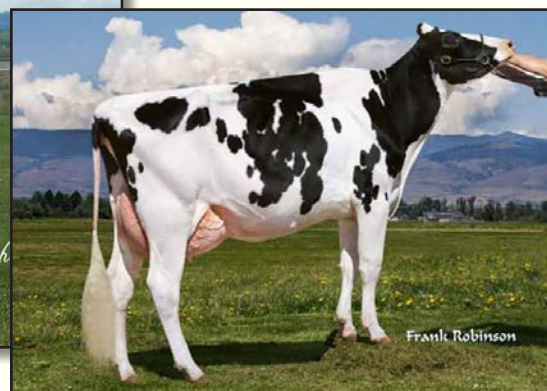

T-C-G PRONTO PRISTINE-ET EX-91
3RD DAM OF LOT 4
All-Idaho Junior 2-Year-Old 2010

4

ZACHARY & DANIELLE DAMROW
8989 W POCATELLO CREEK RD
POCATELLO, ID 83201
920-344-2065

BLACKSTONE DEMOGORGON-ET

840 3209818719 99%RHA *RC
Born: September 4, 2019 Tag: 2033

Maternal sisters to Sid Pristine

T-C-G Braxton Praya-ET EX-90

• *All-Idaho Junior 2-Year-Old 2013*

Triplecrown Brax Pandora-ET

• *1st Fall Yearling & HM Junior Champion,
All-Utah Show 2014*

Riverdown Unstopabull-Red

CAN 11801450 *TY *TV
PTA -205M -2F -10P 80R 8/20
PTA +1.0PL 2.89SCS +.6DPR 2.1%DCE
PTA +2.80T +2.66UDC +1.79FLC 78R 8/20
GTPI +2227

Triplecrown Chelios Prista

840 3133119913 Very Good-88 EEVW @ 3-03
2-09 3x 365d 30510 4.2 1290 3.4 1032

Dymenthalm Mr App Avalanche-TW

CAN 11957107 *RC *CV *TL *TY *TD
PTA -18M +6F -2P 98R 8/20
PTA +3.90T +3.11UDC +2.49FLC GTPI +2151G

Cherry Crest Thats Neat

CAN 11432171 EX-91-3E-CAN *RC
6-02 2x 365d 37621 3.9 1481 3.4 1261
4-07 2x 365d 32416 4.4 1411 3.4 1107

Domicole Chelios-ET

CAN 7927543 VG-86-CAN *TY *TV
PTA -47M +34F +6P 99R 8/20
PTA +1.85T +1.43UDC +1.88FLC GTPI +2079G

Triplecrown Sid Pristine-ET

71522373 Very Good-86 VG-MS @ 3-02
2-00 3x 365d 29170 3.6 1052 3.2 925

3rd Dam

T-C-G Pronto Pristine-ET EX-91 EEEEE

2-02 3x 350d 28930 3.2 933 3.1 901

• *All-Idaho Junior 2-Year-Old 2010*

4th Dam

Above-Par Durham Paoli-ET VG-88 EVVV DOM

3-03 2x 365d 25838 3.4 863 3.3 856

5th Dam

Windy-Knoll-View Lue-ET EX-90 EEEVE 2E

3-05 2x 364d 25970 4.0 1044 3.3 864

6th Dam

Windy-Knoll-View Ultimate Pala EX-94 3E DOM

5-08 2x 365d 27970 4.5 1267 3.3 932

Life: 2134d 123650 4.7 5777 3.5 4077

• *1st Dry Aged Cow Eastern National 1992*

• *Five-Time All-Pennsylvania Winner*

• *Nom All-American Produce of Dam 1995*

7th Dam

Windy-Knoll-View Creek Pauline VG-88 VEVE

4-09 2x 305d 18960 3.6 690 2.8 537

Western National Heritage Sale 2020



BLACKSTONE DOORMAN PRADA-ET VG-86
SELLS AS LOT 5

5

ZACHARY & DANIELLE DAMROW
8989 W POCATELLO CREEK RD
POCATELLO, ID 83201
920-344-2065

BLACKSTONE DOORMAN PRADA-ET

840 3145980141 Very Good-86 VVVVV @ 2-02
Born: March 3, 2018 Tag: 1515

Maternal sisters to Sid Pristine

T-C-G Braxton Praya-ET EX-90

• *All-Idaho Junior 2-Year-Old 2013*

Triplecrown Brax Pandora-ET

• *1st Fall Yearling & HM Junior Champion,
All-Utah Show 2014*

Val-Bisson Doorman-ET

CAN 107281711 EX-90-CAN ST'16 *TV *TY
PTA -467M +14F +9P 99R 8/20
PTA +.2PL 2.64SCS -2.2DPR 2.7%DCE
PTA +2.57T +1.61UDC +.99FLC 99R 4/20
GTPI +2204G

Triplecrown Chelios Prista

840 3133119913 Very Good-88 EEVVV @ 3-03
2-09 3x 365d 30510 4.2 1290 3.4 1032

De-Su 521 Bookem-ET

66636657 Excellent-90 GM 8/15 *TV *TL *TY *TD
PTA +879M +4F +32P 99R 8/20
PTA +.55T +.22UDC +.52FLC GTPI +2255G

Val-Bisson Shottle Imelda-ET

CAN 106173432 Excellent-94 9*
4-03 2x 365d 40505 3.8 1550 3.6 1455
6-08 2x 322d 32340 4.6 1483 3.9 1246

Domicole Chelios-ET

CAN 7927543 VG-86-CAN *TY *TV
PTA -47M +34F +6P 99R 8/20
PTA +1.85T +1.43UDC +1.88FLC GTPI +2079G

Triplecrown Sid Pristine-ET

71522373 Very Good-86 VG-MS @ 3-02
2-00 3x 365d 29170 3.6 1052 3.2 925

3rd Dam

T-C-G Pronto Pristine-ET EX-91 EEEEE

2-02 3x 350d 28930 3.2 933 3.1 901

• *All-Idaho Junior 2-Year-Old 2010*

4th Dam

Above-Par Durham Paoli-ET VG-88 EVVVV DOM

3-03 2x 365d 25838 3.4 863 3.3 856

5th Dam

Windy-Knoll-View Lue-ET EX-90 EEEVE 2E

3-05 2x 364d 25970 4.0 1044 3.3 864

6th Dam

Windy-Knoll-View Ultimate Pala EX-94 3E DOM

5-08 2x 365d 27970 4.5 1267 3.3 932

Life: 2134d 123650 4.7 5777 3.5 4077

• *1st Dry Aged Cow Eastern National 1992*

• *Five-Time All-Pennsylvania Winner*

• *Nom All-American Produce of Dam 1995*

7th Dam

Windy-Knoll-View Creek Pauline VG-88 VEVE

4-09 2x 305d 18960 3.6 690 2.8 537

Western National Heritage Sale 2020



PAPPYS REDLINER ROSA EX-90
DAM OF LOT 6



PAPPYS DOORMAN ROUSEY-ET VG-85
MATERNAL SISTER TO LOT 6
HMM All-American Fall Calf 2016

6

PAPPYS FARMS, LLC
C/O TED PAPAGEORGE
1594 W FARR WEST DR
OGDEN, UT 84404
801-389-6967

PAPPYS AVALANCHE RUTH-ET

840 3201362724 99%RHA
Born: September 18, 2018 Tag: 509

Due: October 14, 2020 to Walnutlawn Sidekick-ET

Dymenthalm Mr App Avalanche-TW

CAN 11957107 *RC *CV *TL *TY *TD
PTA -18M +6F -2P 98R 8/20
PTA -2.3PL 2.88SCS -3.2DPR 3.1%DCE
PTA +3.90T +3.11UDC +2.49FLC 97R 8/20
GTPI +2151G

Pappys Redliner Rosa

65468230 Excellent-90 EEEVE @ 4-07 *RC *TL *TD
5-03 2x 365d 41450 2.6 1082 3.1 1293
2-05 2x 365d 31110 3.0 923 3.2 1003
3-09 2x 365d 30070 2.8 837 3.2 972
Life: 1619d 138950 2.9 4054 3.2 4490

- 5th 5-Year-Old, Western Spring National 2014
- 4th Fall Yearling, Western Spring National 2010

De-Su Bkm McCutchen 1174-ET

69990138 Excellent-93 GM 8/15 *TV *TL *TY *TD
PTA +304M +27F +13P 99R 8/20
PTA +2.23T +1.48UDC +1.16FLC GTPI +2250G

KHW Regiment Apple C-Red-ETN

CAN 70244494 VG-89-CAN *CV
3-07 2x 365d 36949 4.2 1554 3.6 1332
• *Res Grand Champ, Supreme Dairy R&W 2014*

Fradon Redliner-Red-ET

CAN 7528698 EX-91-CAN ST'10 *TV *TL
PTA -656M -62F -24P 99R 8/20
PTA +.17T -.35UDC -1.22FLC GTPI +1269

Markwell Durham Raven-ET

61448071 Excellent-93 EEEEE 3E *TV
4-07 2x 365d 38050 3.7 1422 3.2 1210
6-11 2x 365d 36800 3.5 1273 3.2 1165
Life: 1686d 158750 3.6 5691 3.2 5077
• 1st 5-Yr-Old & HM Gr Champ, All-Utah Show 2009
• 1st Junior 2-Year-Old, Western Sprg Nat'l 2006

3rd Dam

Markwell Rudolph Rhoda-ET EX-92 3E DOM
3-11 2x 365d 33890 4.0 1345 3.3 1114
Life: 2371d 153380 3.8 5854 3.4 5232

4th Dam

Markwell Bstar E Raven-ET EX-95 3E GMD DOM
4-09 2x 365d 37610 4.3 1580 3.4 1255
Life: 2387d 160020 4.1 6623 3.6 5763
• 1st Dry Aged Cow Western Fall/Nat 1997

5th Dam

Markwell Mark Elite EX-92 4E GMD DOM
7-00 2x 365d 36230 3.9 1426 3.2 1165
Life: 3736d 211430 3.8 8108 3.6 7533

6th Dam

Rockalli Mars Emily EX-94 EEEEE 4E GMD DOM
3-10 2x 365d 28270 3.7 1050 3.5 988
Life: 3113d 182970 3.8 7016 3.5 6330

Western National Heritage Sale 2020



PAPPYS SEPT STORM RHONDA-ET VG-88
DAM OF LOT 7

7

JOSH WRIGHT
136 E 400 N
JEROME, ID 83338
801-404-1627

TRIPLECROWN ABS RD 44462-ET

840 3151564866 *RC
Born: September 5, 2019 Tag: 44462

Apples Absolute-Red-ET

139358472 Excellent-94 *CV *TL *TY *TD
PTA -1972M -15F -26P 99R 8/20
PTA -5.9PL 3.52SCS -4.9DPR 5.1%DCE
PTA +2.15T +2.65UDC +1.57FLC 99R 8/20
GTPI +1549G

Pappys Sept Storm Rhonda-ET

62195015 Very Good-88 EVVEV @ 6-03 *RC
6-00 3x 340d 25670 5.1 1303 3.6 918
• 2nd Winter Yearling, Western Spring Nat'l 2007

Ladino Park Talent-Imp-ET

AUS 930377 Excellent-90 ST'03 *RC *TV *TL
PTA -983M -697 -24P 99R 8/20
PTA +.38T +.55UDC -.13FLC GTPI +1396G

KHW Regiment Apple-Red-ET

135511521 Excellent-96 EEEEE 4E DOM *CV
9-01 2x 365d 36750 4.3 1582 3.3 1211
Life: 2898d 240640 4.7 11394 3.7 9013

Pursuit September Storm-ET

CAN 6820564 EX-CAN ST'02 GM 2/07 *TV *RC *TL
PTA -868M +1F -35P 99R 8/20
PTA +.19T -.58UDC +1.35FLC GTPI +1597G

Markwell Durham Raven-ET

61448071 Excellent-93 EEEEE 3E *TV
4-07 2x 365d 38050 3.7 1422 3.2 1210
6-11 2x 365d 36800 3.5 1273 3.2 1165
Life: 1686d 158750 3.6 5691 3.2 5077

3rd Dam

Markwell Rudolph Rhoda-ET EX-92 3E DOM
3-11 2x 365d 33890 4.0 1345 3.3 1114
Life: 2371d 153380 3.8 5854 3.4 5232

4th Dam

Markwell Bstar E Raven-ET EX-95 3E GMD DOM
4-09 2x 365d 37610 4.3 1580 3.4 1255
Life: 2387d 160020 4.1 6623 3.6 5763

• 1st Dry Aged Cow Western Fall/Nat 1997

5th Dam

Markwell Mark Elite EX-92 4E GMD DOM
7-00 2x 365d 36230 3.9 1426 3.2 1165
Life: 3736d 211430 3.8 8108 3.6 7533

6th Dam

Rockalli Mars Emily EX-94 EEEEE 4E GMD DOM
3-10 2x 365d 28270 3.7 1050 3.5 988
Life: 3113d 182970 3.8 7016 3.5 6330

Western National Heritage Sale 2020



WILLSWIKK GOLDSUN ROSIE-ET EX-92
2ND DAM OF LOT 8

Reserve Grand Champion, WA State Show 2017



MICHAEL & JESSICA OLIVER
 PO BOX 1713
 ZILLAH, WA 98953
 360-420-9383

Our-Favorite Undenied-ET

840 3125220760 Very Good-87 *TY *TV
 PTA -345M +19F -9P 86R 8/20
 PTA -1.9PL 3.05SCS -1.4DPR 2.5%DCE
 PTA +3.27T +1.15UDC +1.37FLC 81R 8/20
 GTPI +2078G

Skykomish Drmn Resurrection

144163016 Very Good-88 VVVVV @ 2-09

SKYKOMISH UNDENIED RAINBOW

144747092 99%RHA
 Born: March 8, 2019 Tag: 721

Due: January 11, 2021 to Maverick Crush

Walnutlawn Solomon-ET

CAN 11775998 99%RHA *TV *TL *TY *TD
 PTA -450M -13F -8P 99R 8/20
 PTA +2.69T +1.69UDC +.60FLC GTPI +1993G

Our-Favorite Unlimited

141851721 Excellent-94 2E
 5-03 2x 365d 33640 4.3 1437 3.7 1245
 Life: 1499d 121790 4.6 5621 3.7 4561

Val-Bisson Doorman-ET

CAN 107281711 EX-90-CAN ST'16 *TV *TY
 PTA -467M +14F +9P 99R 8/20
 PTA +2.57T +1.61UDC +.99FLC GTPI +2204G

Willswikk Goldsun Rosie-ET

CAN 11569093 Excellent-92 EEEVE @ 5-03
 • Reserve Grand Champion, WA State Show 2017

Maternal sister to Goldsun Rosie

Willswikk Lauthority Raven EX-92-3E-CAN

5-05 2x 365d 41685 5.2 2165 3.3 1354
 Life: 5 Lacs 179836 4.3 7707 3.2 5763

3rd Dam

Markwell-I Durham Regal-ET EX-93-3E-CAN 4*

7-04 2x 365d 33433 4.1 1362 3.0 999
 Life: 6 Lacs 143702 3.7 5333 3.1 4500

4th Dam

Markwell Jed Regal-ET EX-92 EEEEE 4E 4*

4-00 2x 365d 28900 4.8 1376 3.8 1087

5th Dam

Markwell Bstar E Raven-ET EX-95 3E GMD DOM

4-09 2x 365d 37610 4.3 1580 3.4 1255
 Life: 2387d 160020 4.1 6623 3.6 5763

• 1st Dry Aged Cow, Western Fall National 1997

6th Dam

Markwell Mark Elite EX-92 4E GMD DOM

7-00 2x 365d 36230 3.9 1426 3.2 1165
 Life: 3736d 211430 3.8 8108 3.6 7533

7th Dam

Rockalli Mars Emily EX-94 EEEEE 4E GMD DOM

3-10 2x 365d 28270 3.7 1050 3.5 988
 Life: 3113d 182970 3.8 7016 3.5 6330

Western National Heritage Sale 2020



HEZ HEZBOLLAH HONOUR-ET EX-94
DAM OF LOT 9

Intermediate Champion, VT State Show 2017



DUBEAU DUNDEE HEZBOLLAH EX-92
2ND DAM OF LOT 9

Reserve All-American 4-Year-Old 2011

9

NDIRA, INC. FBO 9005532
PO BOX 221753
CARMEL, CA 93922
831-626-0451

SIX #2 EMBRYOS

Woodcrest King Doc

840 3132417775 Excellent-90 *TY *TV *TL *TD
PTA +1668M +69F +52P 97R 8/20
PTA -.2PL 3.07SCS -.5DPR 2.8%DCE
PTA +3.32T +2.23UDC +1.92FLC 95R 8/20
GTPI +2755G

Hez Hezbollah Honour-ET

840 3128968008 Excellent-94 EEEEE @ 4-11
4-02 2x 305d 32460 3.2 1043 3.3 1055
3-01 2x 335d 31630 3.6 1149 3.3 1049
2-01 2x 317d 22980 4.1 932 3.4 782
• *Intermediate Champion, VT State Show 2017*
• *Junior Champion, VT State Show 2016*

Morningview McC Kingboy-ET

72044077 Excellent-92 *TV *TL *TY *TD
PTA +873M +25F +24P 99R 8/20
PTA +2.05T +1.53UDC +.42FLC GTPI +2364G

WBC-ZBW Mack Daddy-ET

840 3012506777 Very Good-88
1-11 3x 365d 37410 3.1 1154 3.2 1188

Maple-Downs-I G W Atwood-ET

CAN 8956379 Excellent-90 *TR *TV *TL *TY *TD
PTA -368M +11F -10P 99R 8/20
PTA +2.98T +1.70UDC +2.17FLC GTPI +1916G

Dubeau Dundee Hezbollah

CAN 104117050 Excellent-92 EEEEE 3*
4-03 2x 365d 42050 4.4 1859 3.3 1378
2-03 2x 365d 27190 3.4 933 3.4 929
• *65 VG & EX daughters to date!*

Maternal sisters to Hezbollah Honour

St-Jacob Goldwyn Hazel EX-94-2E-CAN

• *Grand Champion, Autumn Opportunity 2015*

St-Jacob Goldwyn Hazie-ET EX-94

• *Grand Champion, VT State Show 2014*

St-Jacob Goldwyn Haley-ET EX-92

• *4th Sr 3-Year-Old, Northeast Fall Nat'l 2014*

HEZBOLLAH!

- *Reserve All-American 4-Year-Old 2011*
- *HM Senior Champ, International Show 2011*
- *All-American Senior 2-Year-Old 2009*
- *All-Canadian Senior 2-Year-Old 2009*
- *Dam of Heztry *RC 94HO16187*

3rd Dam

Dubeau Lyne La Trent Huit B EX-90-CAN 6*

5-05 2x 365d 28582 4.3 1230 3.4 983
Life: 5 Lact 140689 4.4 6208 3.6 5011

4th Dam

Dubeau JY Antoinette VG-87-CAN 2*

4-03 2x 321d 29111 3.9 1148 3.3 956
Life: 9 Lact 233712 4.1 9579 3.5 8157

Western National Heritage Sale 2020



GOLDEN-OAKS ATWOOD CHLOE-ET EX-92
2ND DAM OF LOT 10

10

CRANEHILL GENETICS
21859 CRANE AVE
HILMAR, CA 95324
209-634-7523

Lirr Drew Dempsey

61083609 Excellent-93 EXTRA'11 *TV *TL *TY *TD
PTA -766M -5F -6P 99R 8/20
PTA -2.3PL 2.73SCS -1.8DPR 2.5%DCE
PTA +1.60T +.90UDC +1.06FLC 99R 8/20
GTPI +1908G

Cranehill Doorman Class-ET

840 3138883155 Very Good-85 VG-MS @ 2-04
2-02 2x 365d 24480 4.1 1015 3.5 860

CRANEHILL

840 3214632768
Born: March, 2020

Braedale Goldwyn

CAN 10705608 GP-CAN GM 12/11 *TV *TL
PTA -730M -7F -13P 99R 8/20
PTA +.98T +.55UDC +.83FLC GTPI +1862G

Kerndt Sneezy Derry Drew

207658039 Very Good-88
3-08 2x 365d 31150 3.8 1191 3.3 1014
Life: 1457d 112530 3.9 4426 3.3 3715

Val-Bisson Doorman-ET

CAN 107281711 EX-90-CAN ST'16 *TV *TY
PTA -467M +14F +9P 99R 8/20
PTA +2.57T +1.61UDC +.99FLC GTPI +2204G

Golden-Oaks Atwood Chloe-ET

69215007 Excellent-92 EEEEE @ 5-08
4-07 2x 365d 37550 4.2 1560 3.4 1283

3rd Dam

Golden-Oaks Champ Rae-ET EX-93 EEVVEE 3E

6-04 3x 365d 41590 4.1 1714 3.0 1240
Life: 1455d 134060 4.4 5884 3.4 4522

4th Dam

Scientific Beauty Rae-ET EX-90 VEEVV DOM *RC

4-03 2x 365d 33710 4.7 1595 3.7 1243

5th Dam

Scientific Jubilant Rae-ET EX-90 EEVVEV DOM *RC

5-11 3x 365d 38880 4.1 1607 3.6 1402
Life: 4 Lact 117589 4.0 4707 3.6 4242

6th Dam

C Hanoverhill Tony Rae EX-96 3E GMD DOM 5*

6-11 3x 365d 40220 4.1 1661 3.3 1331
Life: 2247d 166396 4.1 6904 3.4 5612

7th Dam

C Hanoverhill TT Roxette-ET EX-94 2E GMD DOM

10-0 3x 365d 35040 4.3 1518 3.0 1063
Life: 2104d 164789 4.1 6760 3.1 3587

8th Dam

Mil-R-Mor Roxette EX-90 EEVVEV GMD DOM 30*

Life: 2150d 121417 4.7 5725

9th & 10th Dams

C Glenridge Citation Roxy EX-97 EEEEE 4E GMD 6*

Life: 3620d 209784 4.5 9471

• Two-Time Queen of the Breed

C Norton Court Model Vee EX-90 6*

Life: 4183d 218629 3.9 8581

• All-American Produce of Dam 1977, '78, '79

Western National Heritage Sale 2020

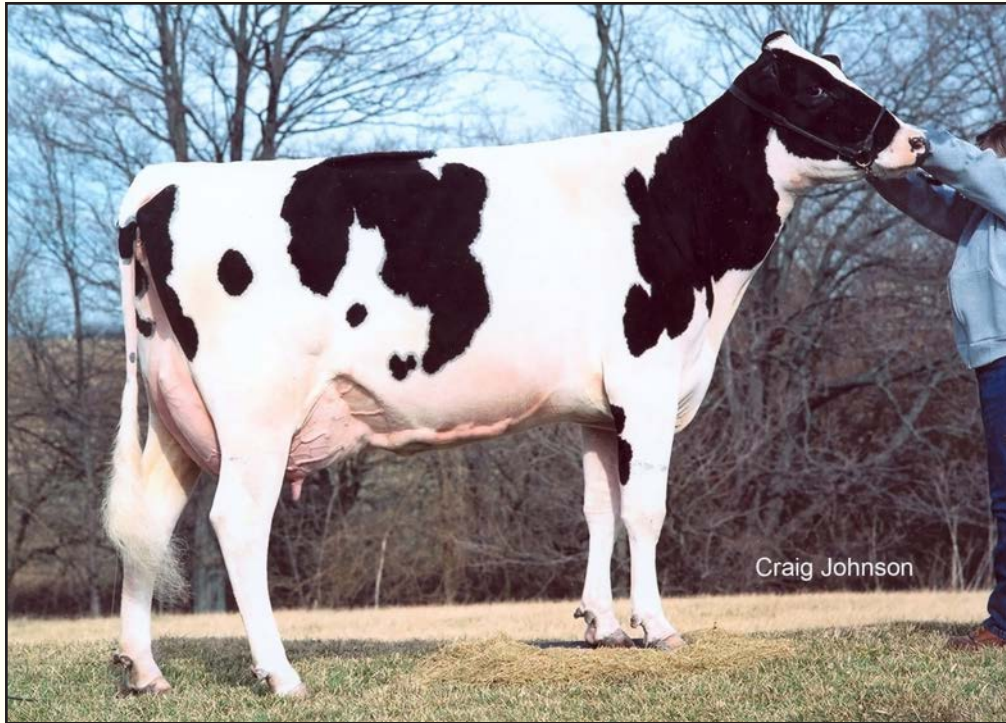

NOR-BERT MORTY CALINA-ET VG-87
3RD DAM OF LOT 11

11

ESKDALE DAIRY
1100 CIRCLE RD
ESKDALE, UT 84728
435-209-0002

Mr Triplecrown Belmont-ET

840 3131387447 *TY *TV
PTA +1114M +51F +36P 80R 8/20
PTA -.5PL 2.86SCS -1.5DPR 2.4%DCE
PTA +2.70T +1.63UDC +.60FLC 79R 8/20
GTPI +2507G

Eskdale Sterling Cookie

840 3135144892 Excellent-90 EVVEE @ 3-10
2-01 2x 306d 25500 3.3 852 3.4 868

ESKDALE BELMONT HALEY

840 3204593788 99%RHA
Born: September 1, 2019 Tag: 19128
GTPI +2347 +943M +15F +25P +2.86T 4/20

Sandy-Valley Saloon-ET

70358061 *TY *TL
PTA +2020M +73F +64P 99R 8/20
PTA +2.16T +.44UDC +.09FLC GTPI +2562G

Ms Triplecrown KB Barbi-ET

840 3128860421 Very Good-85

Sandy-Valley Sterling-ET

69701759 Excellent-90 *TY *TV
PTA +1402M +26F +42P 99R 8/20
PTA +.84T +.25UDC +.54FLC GTPI +2358G

Peach-State Domain Cally-ET

70224901 Very Good-88 EEVVV @ 7-07
6-02 2x 354d 35370 3.7 1313 3.3 1157
7-03 2x 365d 35110 3.6 1263 3.2 1112
2-10 2x 345d 29720 3.6 1059 3.2 945
Life: 2038d 180380 3.5 6356 3.2 5861

3rd Dam

Nor-Bert Morty Calina-ET VG-87 VG-MS DOM
2-03 2x 333d 32880 3.8 1256 3.3 1081
1st National Milk & 3rd National Protein

4th Dam

Nordic-Haven Mto Calico-ET VG-88 VG-MS GMD
2-03 2x 365d 52970 4.0 2132 3.3 1725
• Former #1 CTPI Cow of the Breed

5th Dam

Kregmol Mandel S-493-ET VG-89 VEVVV GMD
4-10 2x 365d 34580 3.5 1215 2.9 992
Life: 2249d 165310 3.6 5899 3.0 5010

6th Dam

Jol-Lee Astar Sheryl-ET VG-86 VG-MS GMD DOM
3-07 2x 365d 40880 3.1 1263 2.9 1176
Life: 1311d 107870 3.3 3537 3.1 3321

7th Dam

Jol-Lee Enhancer Cheryl EX-91 2E GMD DOM
4-05 2x 365d 33760 4.2 1430 3.0 1024
Life: 1583d 135160 4.0 5444 3.1 4164

8th Dam

Jol-Lee Mark Celeste EX-91 EEEEE 4E GMD DOM
6-10 2x 365d 57070 3.9 2224 2.6 1495
Life: 2187d 162592 3.8 6198 3.1 5096

Western National Heritage Sale 2020



APGAMBO ATWOOD KEENAN EX-95 2E
2ND DAM OF LOT 12

Grand Champion, Western Spring National Show 2019

12

R-JOHN HOLSTEINS
 4338 LICHAU RD
 PENNGROVE, CA 94951
 707-974-8700

Brenland Denver
 CAN 12074893 *TY *TV
 PTA +564M +20F +13P 82R 8/20
 PTA +.3PL 2.85SCS -2.9DPR 3.1%DCE
 PTA +2.88T +1.90UDC +.98FLC 79R 8/20
 GTPI +2197G

APGambo Namesake Koral
 840 3136840328 Very Good-85 VG-MS @ 2-06

R-JOHN DENVER KEENAN

840 3147744912 99%RHA
 Born: September 3, 2019 Tag: 1488

Stantons High Octane-ET

CAN 11696704 EX-93-CAN ST'17 *TY *TV
 PTA +1026M +9F +13P 99R 8/20
 PTA +2.45T +2.24UDC +.58FLC GTPI +2146G

Brenland Doorman Desirable-ET

CAN 9913324 EX-90-CAN 1*
 2-01 2x 365d 28281 4.6 1307 3.3 926
 3-11 2x 305d 26684 4.6 1215 3.1 833

Mr Namesake-ET

71494687 *TY *TV
 PTA +201M +40F +25P 99R 8/20
 PTA +1.74T +1.95UDC +.63FLC GTPI +2398G

APGambo Atwood Keenan

73173416 Excellent-95 EEEEE 2E
 4-06 2x 333d 38710 3.7 1441 3.2 1249
 2-11 2x 365d 35660 4.2 1481 3.2 1141
 2-00 2x 293d 18870 3.7 690 3.3 626
 Life: 1116d 102330 3.8 3906 3.3 3349

KEENAN!

- 1st 5-Year-Old, Senior & Grand Champion, Western Spring National Show 2019
- 1st 5-Year-Old, Senior & Grand Champion, CA State Show 2019
- 1st 4-Year-Old, Western Spring National 2018
- 1st 4-Year-Old, CA State Show 2018
- Junior All-American Junior 3-Year-Old 2017
- 1st Junior 3-Year-Old & Intermediate Champion, International Junior Holstein Show 2017

3rd Dam

Gamlake Marconi Kabria VG-87 VG-MS
 4-03 2x 365d 24000 4.4 1056 3.4 804

4th Dam

Gamlake Kallie-TW VG-87 VG-MS
 4-05 2x 365d 34510 3.6 1241 3.1 1081
 Life: 2144d 201100 3.5 7094 3.0 6101

Western National Heritage Sale 2020

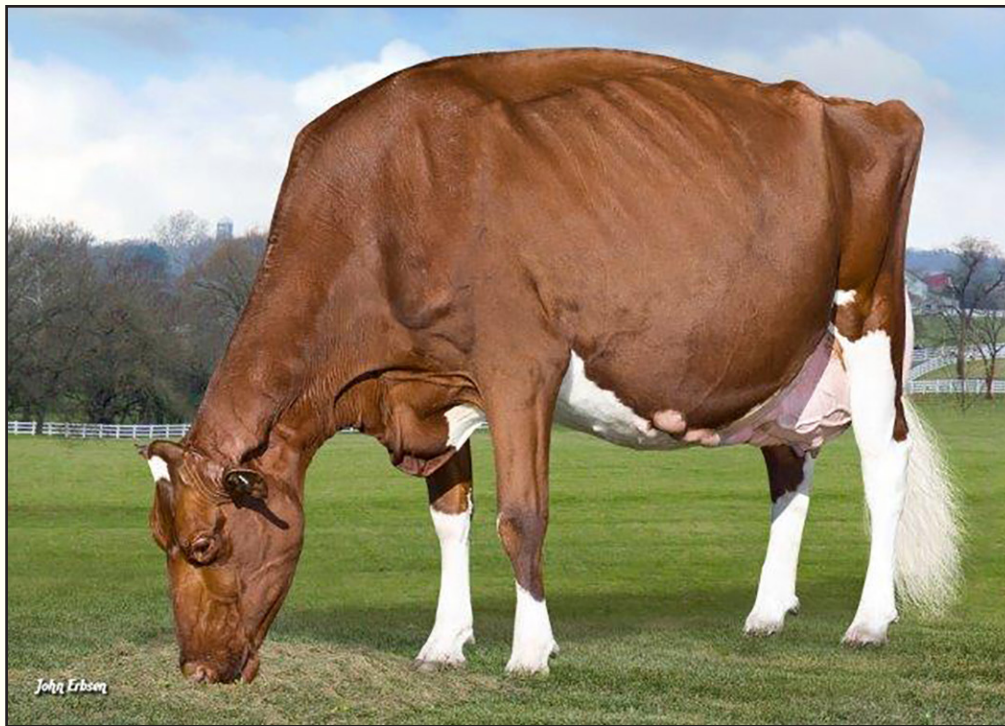

KHW REGIMENT APPLE-RED-ET EX-96 4E
SAME FAMILY AS LOT 13

All-American R&W Lifetime Production Cow 2013

13

GOSS & DUTCHER
 19873 US HWY 6
 MERINO, CO 80741
 970-521-0246

Pol Butte Mc Beemer-ET
 CAN 7525863 Excellent-92 *TV *TL *TY *TD
 PTA -52M -3F -6P 99R 8/20
 PTA -4.6PL 3.20SCS -4.7DPR 3.1%DCE
 PTA +2.33T +1.36UDC +.98FLC 99R 8/20
 GTPI +1765G

Woodmansees Solomon Arizta
 840 3144028304

MS GDCUZINS BEEMER ARTIZA

145029661 99%RHA
 Born: March 9, 2020 Tag: 1734

De-Su Bkm McCutchen 1174-ET
 69990138 Excellent-93 GM 8/15 *TV *TL *TY *TD
 PTA +304M +27F +13P 99R 8/20
 PTA +2.23T +1.48UDC +1.16FLC GTPI +2250G
Butz-Butler Gold Banner-ET
 140145517 VG-88-2YR-CAN 7*
 2-06 2x 365d 33417 4.2 1409 3.1 1049

Walnutlawn Solomon-ET
 CAN 11775998 99%RHA *TV *TL *TY *TD
 PTA -450M -13F -8P 99R 8/20
 PTA +2.69T +1.69UDC +.60FLC GTPI +1993G

Woodmansees Mogul Aretha
 840 3131608603 Excellent-90 VVVEE @ 3-02
 3-00 2x 305d 25260 5.1 1286 3.5 875
 2-02 2x 287d 19630 5.0 990 3.2 634

3rd Dam

KHW Uno Arizona-ET EX-90 EEEVE
 4-07 2x 352d 28800 5.3 1536 3.5 1011
 Life: 1580d 121530 5.0 6101 3.5 4265

4th Dam

Kamps-Hollow Altitude-ET EX-95 2E DOM 2*
 7-00 2x 365d 39690 4.7 1849 3.5 1385
 Life: 1844d 144460 4.4 6295 3.7 5288

5th Dam

Clover-Mist Alisha-ET EX-93 3E DOM *RC
 8-07 2x 365d 36920 4.2 1553 3.4 1258
 Life: 2999d 226470 4.7 10659 3.6 8149

6th Dam

Clover-Mist Augy Star-ET EX-94 4E DOM
 7-10 2x 365d 43140 5.0 2136 3.3 1421
 Life: 2486d 206250 4.7 9793 3.5 7187

7th Dam

D-R-A August EX-96 4E DOM
 8-05 3x 365d 27460 4.3 1187 3.2 871
 Life: 3443d 190200 4.4 8281 3.5 4818

• *Nominated All-American Aged Cow 1986*

8th Dam

D-R-A Ideal Precious Leader EX-90 2E
 Life: 2456d 133250 4.0 5308

9th Dam

D-R-A Princess Lad Leader EX-90 3E
 9-05 2x 305d 19160 4.2 809

Western National Heritage Sale 2020



BUTLERVIEW DOOR CAMILLA-ET EX-92
2ND DAM OF LOT 14

Reserve Grand Champion, Western Spring National 2016



SILVERMAPLE WINDHAM CAMILLE-ET EX-92
MATERNAL SISTER TO 2ND DAM OF LOT 14

Supreme Champion, WDE Junior Show 2016

14

R-JOHN HOLSTEINS
4338 LICHAU RD
PENNGROVE, CA 94951
707-974-8700

R-JOHN CALLEN CINDY

840 3142774914 99%RHA
Born: December 1, 2019 Tag: 1490

Maternal sister to Door Camilla

Silvermaple Windham Camille-ET EX-92

- Junior All-American Senior 3-Year-Old 2016
- Supreme Champion, WDE Junior Show 2016
- HM All-Canadian Senior 3-Year-Old 2016
- Reserve All-American Senior 2-Year-Old 2015
- Reserve All-Canadian Senior 2-Year-Old 2015

Siemers Callen Hansel-ET

840 3144882548 *TL *TD
PTA -30M +16F -6P 80R 8/20
PTA +.1PL 3.11SCS -.1DPR 2.2%DCE
PTA +2.70T +2.55UDC +1.18FLC 79R 8/20
GTPI +2249G

Camillas Camillei-ET

840 3144535080

OCD 1stClass Callen-ET

840 3125170885 Very Good-86 *TY *TV
PTA -447M -5F -27P 98R 8/20
PTA +1.85T +1.95UDC +.71FLC GTPI +2027G

Siemers Monterey Hanker-ET

840 3131528402 Excellent-91
3-08 2x 298d 37420 3.8 1430 3.2 1215
2-01 2x 365d 36110 4.1 1490 3.3 1202

Pine-Tree Sid-ET

62175895 VG-86-CAN ST'10 *TV *TL *TY *TD
PTA -829M -19F -23P 99R 8/20
PTA +1.47T +.92UDC -.86FLC GTPI +1549G

Butlerview Door Camilla-ET

840 3013177323 Excellent-92 EEEEE @ 3-08
3-04 2x 305d 35950 3.7 1324 3.3 1197
2-04 3x 365d 25370 3.6 920 3.4 865
• 1st Junior 3-Year-Old, Mid-East Fall National 2017
• Res Grand Champion, Western Sprg Nat'l 2016
• Junior Champion, Western Spring National 2015

3rd Dam

Silvermaple Damion Camomile EX-95 EEEEE 4*

3-03 2x 365d 32269 4.1 1327 3.6 1160
Life: 1536d 130677 4.2 5506 3.5 4555
• All-American Junior 3-Year-Old 2011
• All-Canadian Junior 3-Year-Old 2011
• All-American Junior 2-Year-Old 2010
• All-Canadian Junior 2-Year-Old 2010

4th Dam

Stanhope Camila Goldwyn EX-90-CAN 2*

4-01 2x 365d 30461 4.9 1486 3.3 1010
Life: 6 Lacs 141747 4.9 6938 3.4 4879

5th Dam

Kendu Triumphant Charity EX-93 EEEE-CAN 3*

3-04 2x 365d 28519 3.7 1065 3.1 888
• HM Grand Champion Vancouver Island 2006

Western National Heritage Sale 2020



OCEAN-VIEW DAMION SASSY EX-95 3E
2ND DAM OF LOT 15

15

GLENN MICKELSON
4000 HOLLOW RD
NIBLEY, UT 84321
435-757-7449

Riverdown Unstopabull-Red

CAN 11801450 *TY *TV
PTA -205M -2F -10P 80R 8/20
PTA +1.0PL 2.89SCS +.6DPR 2.1%DCE
PTA +2.80T +2.66UDC +1.79FLC 78R 8/20
GTPI +2227

Ocean-View Atwd Shedaisy-ET

144369216 *TL *TD
'Just fresh & milking 70 lbs at six days fresh - look for her in the Senior 2-year-old class!'
• 5th Fall Yearling, Western Spring National 2019

Full sister to Atwd Shedaisy

Ocean-View Atwood Sicily-ET EX-92 EEEVE

KINGS CACHE UNSTBL STEPS-ET

840 3149240074 99%RHA *RC
Born: March 1, 2020 Tag: 2919

Dymenthalm Mr App Avalanche-TW

CAN 11957107 *RC *CV *TL *TY *TD
PTA -18M +6F -2P 98R 8/20
PTA +3.90T +3.11UDC +2.49FLC GTPI +2151G

Cherry Crest Thats Neat

CAN 11432171 EX-91-3E-CAN *RC
6-02 2x 365d 37621 3.9 1481 3.4 1261
4-07 2x 365d 32416 4.4 1411 3.4 1107

Maple-Downs-I G W Atwood-ET

CAN 8956379 Excellent-90 *TR *TV *TL *TY *TD
PTA -368M +11F -10P 99R 8/20
PTA +2.98T +1.70UDC +2.17FLC GTPI +1916G

Ocean-View Damion Sassy

139257249 Excellent-95 EEEEE 3E
7-07 2x 365d 41970 4.0 1693 3.2 1348
6-05 2x 365d 35110 4.1 1450 3.3 1146
6-05 2x 365d 35110 4.1 1450 3.3 1146
Life: 2810d 211320 4.3 9141 3.4 7183

3rd Dam

Ocean-View Zenith Sassy EX-90 EEVWV
4-06 2x 365d 28270 3.9 1112
Life: 1588d 116730 4.0 4643

4th Dam

Ocean-View Starlet Sassy EX-93-3E
7-00 2x 365d 29790 3.5 1047 3.3 974
Life: 2262d 162030 3.6 5759 3.1 4992

5th Dam

Ocean-View Benefit Sassy EX-91-2E
7-03 2x 365d 31590 3.5 1120 2.8 884
Life: 2280d 146940 3.7 5500 2.9 4252

6th thru 13th Dams

Ocean-View Simon Sassy VG-88
5-10 2x 365d 31090 3.4 1065 2.7 831
Ocean-View Sexy Shamma VG-85
7-06 2x 365d 28000 3.6 1014 2.8 788
Ocean-View Fond Shama VG-88 GMD
7-06 2x 365d 34690 3.3 1132
Life: 201,390M
Ocean-View Capsule Sharon EX-2E GMD
7-07 2x 365d 40430 2.7 1087
Lifetime over 254,520M

Ocean-View Glamour Sandy EX-90
Ideograph Texal Sandra EX-92 4E
Ideograph Burkgov Steps EX-90-2E GMD
Life: 3114d 180080 3.8 6009
Ideograph Tidy Stars EX-91
Life: 3975d 167685 4.0 6621

Western National Heritage Sale 2020



MS GOLD BARBARA BRISK-ET EX-93 2E
2ND DAM OF LOT 16



BUTZ-BUTLER GOLD BARBARA-ET EX-96 3E
3RD DAM OF LOT 16

Grand Champion, International Holstein Show 2019

16

STEVEN GILLINS
C/O COREY GILLINS
PO BOX 291
MINERSVILLE, UT 84752
435-386-2458

Claynook Discjockey-ET

CAN 12731113 *TY *TV
PTA +254M +55F +27P 80R 8/20
PTA +4.2PL 2.71SCS +.9DPR 2.5%DCE
PTA +2.19T +2.98UDC -.01FLC 79R 8/20
GTPI +2729G

Ms Triplecrown KB Barbi-ET

840 3128860421 Very Good-85 VG-MS @ 2-11

MS TRIPLECROWN BURGUNDY-ET

840 3129405846 99%RHA
Born: October 24, 2019 Tag: 7524
GTPI +2339 +2.63T +2.90UDC +.98FLC 8/20

Progenesis Fortune-ET

CAN 12302930 *TY *TV
PTA +196M +26F +17P 96R 8/20
PTA +.69T +1.26UDC -1.89FLC GTPI +2386G

Claynook Dewdrop Monterey-ET

CAN 12208448 VG-87-CAN
3-03 2x 365d 27959 5.1 1413 3.4 961
2-02 2x 341d 21010 5.3 1105 3.6 756

Morningview McC Kingboy-ET

72044077 Excellent-92 *TV *TL *TY *TD
PTA +873M +25F +24P 99R 8/20
PTA +2.05T +1.53UDC +.42FLC GTPI +2364G

Ms Gold Barbara Brisk-ET

840 3010354003 Excellent-93 EEEVE 2E
4-05 3x 305d 36680 3.7 1355 3.3 1209
2-01 3x 365d 32120 3.4 1078 3.4 1107
• 2nd Sr 2-Year-Old, Western Spring National 2016

3rd Dam

Butz-Butler Gold Barbara-ET EX-96 3E GMD 3*

3-07 2x 365d 41820 3.9 1612 3.1 1243
Life: 1726d 175080 4.2 7320 3.3 5695

- All-American Lifetime Production Cow 2019
- All-American 4-Year-Old 2014
- All-American Senior 3-Year-Old 2013
- All-American Senior 2-Year-Old 2012

4th Dam

Regancrest Brasilia-ET EX-92 EEEVE 2E DOM 16*

2-03 3x 365d 33180 3.6 1186 2.8 926

5th Dam

Regancrest-PR Barbie-ET EX-92 GMD DOM 6*

2-06 2x 365d 31690 3.9 1237 3.3 1050

- HM All-American Jr 3-Year-Old Cow 2004

6th Dam

Regancrest Juror Brina-ET EX-92 EEEVE GMD

4-04 2x 365d 40640 3.6 1478 3.0 1217

7th Dam

Regancrest Aerostar Bert-ET EX-90 GMD DOM

5-05 2x 365d 37790 3.6 1357 3.2 1215
Life: 4 Lact 109350 3.7 4030 3.3 3556

8th & 9th Dam

Regancrest Mark Chairman Bea EX-91 2E GMD DOM

7-09 2x 365d 33630 3.8 1278 3.1 1052

Life: 2036d 140130 4.1 5711 3.3 4616

Regancrest Board Chairman Bea EX-90 EX-MS

5-09 2x 365d 26010 4.1 1059 3.4 884

Western National Heritage Sale 2020

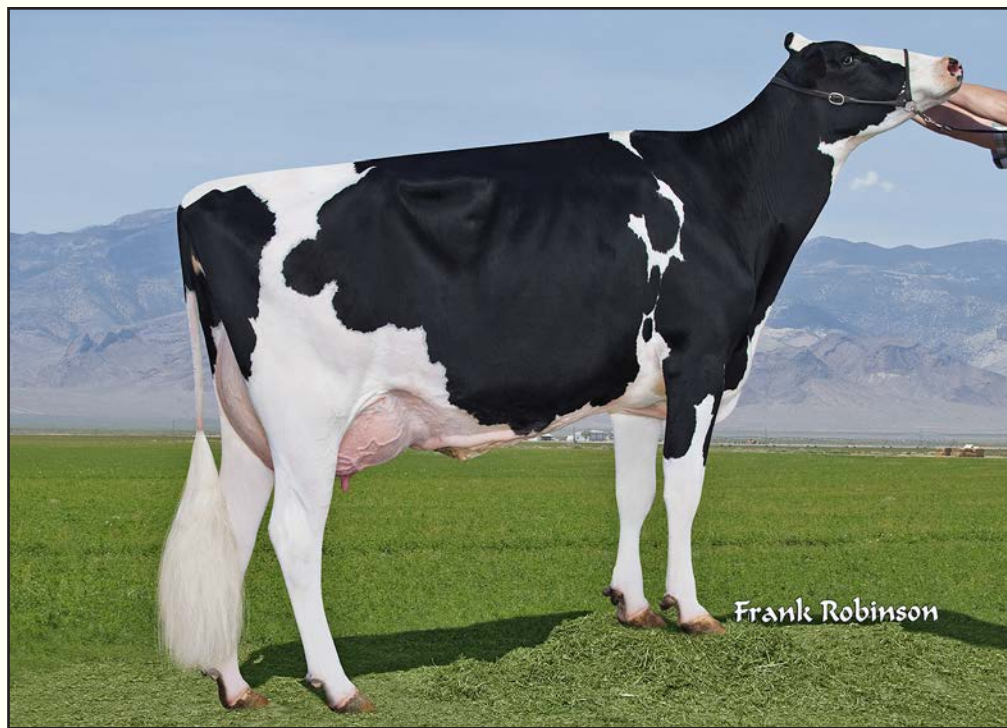

CANYON-BREEZE GLD ACADIA-ET EX-91 3E
3RD DAM OF LOT 17

17

STEVEN GILLINS
C/O COREY GILLINS
PO BOX 291
MINERSVILLE, UT 84752
435-386-2458

CANYON-BREEZE UNDENI NICOLA

840 3129405957 99%RHA
Born: March 21, 2020 Tag: 7635

Our-Favorite Undenied-ET

840 3125220760 Very Good-87 *TY *TV
PTA -345M +19F -9P 86R 8/20
PTA -1.9PL 3.05SCS -1.4DPR 2.5%DCE
PTA +3.27T +1.15UDC +1.37FLC 81R 8/20
GTPI +2078G

Canyon-Breeze Kboy Christal

840 3129404736 Very Good-85 VG-MS @ 2-02
1-11 3x 365d 33700 3.1 1032 3.4 1144

Walnutlawn Solomon-ET

CAN 11775998 99%RHA *TV *TL *TY *TD
PTA -450M -13F -8P 99R 8/20
PTA +2.69T +1.69UDC +.60FLC GTPI +1993G

Our-Favorite Unlimited

141851721 Excellent-94 2E
5-03 2x 365d 33640 4.3 1437 3.7 1245
Life: 1499d 121790 4.6 5621 3.7 4561

Morningview McC Kingboy-ET

72044077 Excellent-92 *TV *TL *TY *TD
PTA +873M +25F +24P 99R 8/20
PTA +2.05T +1.53UDC +.42FLC GTPI +2364G

Canyon-Breeze Br Arika-ET

71065763 Good Plus-83 VG-MS @ 3-05
4-01 3x 365d 30920 3.4 1065 3.3 1007
3-00 3x 346d 29370 3.5 1022 3.3 956
2-00 3x 318d 24640 3.4 838 3.3 806

3rd Dam

Canyon-Breeze Gld Acadia-ET EX-91 EEEVE 3E
7-08 3x 365d 38390 3.5 1350 3.3 1269
Life: 2241d 187360 3.5 6607 3.4 6379

4th Dam

Canyon-Breeze Em Ashley-ET EX-94 3E DOM
4-03 3x 365d 40800 4.2 1701 3.2 1304
Life: 1332d 129240 3.9 5073 3.3 4237

5th Dam

Canyon-Breeze Wst Amber-ET EX-93 GMD DOM
2-10 3x 365d 38790 3.7 1420 3.3 1282
Life: 1486d 137960 3.7 5149 3.3 4602

- 1st 4-Year-Old, Western Spring National 1996
- All-Utah Senior 3-Year-Old 1995
- 1st Sr 3-Year-Old, Western Spring National 1995

6th Dam

Clarney W C Mark Abigail EX-91 2E GMD DOM
8-00 3x 365d 41250 3.6 1502 3.1 1286
Life: 2379d 205659 3.7 7711 3.3 6705

7th Dam

Dirkmar Bell Abigail VG-85 VG-MS
8-04 2x 305d 24210 3.3 787 3.3 794
Life: 1866d 138540 3.4 4741 3.3 4504

Western National Heritage Sale 2020



CANYON-BREEZE EM AUGUST-ET EX-92 2E
4TH DAM OF LOT 18

18

STEVEN GILLINS
C/O COREY GILLINS
PO BOX 291
MINERSVILLE, UT 84752
435-386-2458

Dymenthalm Mr App Avalanche-TW
CAN 11957107 *RC *CV *TL *TY *TD
PTA -18M +6F -2P 98R 8/20
PTA -2.3PL 2.88SCS -3.2DPR 3.1%DCE
PTA +3.90T +3.11UDC +2.49FLC 97R 8/20
GTPI +2151G

Canyon-Breeze At Amandia
71065811 Very Good-88 EEVW @ 6-02
4-03 3x 365d 31420 3.8 1193 3.2 995
3-00 3x 365d 26470 4.0 1048 3.3 864
2-01 3x 301d 24280 3.7 900 3.1 750
6-11 3x 242d 21090 3.9 820 3.0 632
Life: 1304d 105280 3.8 4042 3.1 3311

CANYON-BREEZE AVALAN AIDAN

840 3129404811 Good Plus-84 @ 2-06
Born: September 24, 2016 Tag: 6489
1-11 3x 365d 27110 4.0 1071 3.3 900

Fresh: March 7, 2020
Bred: July 27, 2020 to Woodcrest King Doc

De-Su Bkm McCutchen 1174-ET

69990138 Excellent-93 GM 8/15 *TV *TL *TY *TD
PTA +304M +27F +13P 99R 8/20
PTA +2.23T +1.48UDC +1.16FLC GTPI +2250G

KHW Regiment Apple C-Red-ETN

CAN 70244494 VG-89-CAN *CV
3-07 2x 365d 36949 4.2 1554 3.6 1332
• Res Grand Champ, Supreme Dairy R&W 2014

Maple-Downs-I G W Atwood-ET

CAN 8956379 Excellent-90 *TR *TV *TL *TY *TD
PTA -368M +11F -10P 99R 8/20
PTA +2.98T +1.70UDC +2.17FLC GTPI +1916G

Canyon-Breeze A Alexia-ET

66195248 Excellent-90 EEVVE @ 5-00
6-01 3x 365d 38190 3.4 1281 2.9 1124
4-05 3x 365d 34510 2.9 1004 3.1 1070
2-05 3x 315d 26640 3.4 911 3.1 817
Life: 1270d 113690 3.3 3700 3.1 3486

• Entered in 2020 Western National Futurity

3rd Dam

Canyon-Breeze Hrl Ariel-ET EX-91 2E DOM

3-07 3x 365d 38470 3.4 1313 3.1 1185
Life: 1510d 138180 3.3 4628 3.1 4347

4th Dam

Canyon-Breeze Em August-ET EX-92 2E GMD

5-06 3x 365d 37380 3.7 1386 3.2 1182
Life: 1485d 125770 3.8 4817 3.2 4029

5th Dam

Canyon-Breeze Wst Amber-ET EX-93 GMD DOM

2-10 3x 365d 38790 3.7 1420 3.3 1282
Life: 1486d 137960 3.7 5149 3.3 4602

• 1st 4-Year-Old, Western Spring National 1996

• 1st Sr 3-Year-Old, Western Spring National 1995

6th Dam

Clarney W C Mark Abigail EX-91 2E GMD DOM

8-00 3x 365d 41250 3.6 1502 3.1 1286
Life: 2379d 205659 3.7 7711 3.3 6705

7th Dam

Dirkmar Bell Abigail VG-85 VG-MS

8-04 2x 305d 24210 3.3 787 3.3 794
Life: 1866d 138540 3.4 4741 3.3 4504

Western National Heritage Sale 2020



CANYON-BREEZE S ALLYSON-ET EX-90
3RD DAM OF LOT 19

19

STEVEN GILLINS
C/O COREY GILLINS
PO BOX 291
MINERSVILLE, UT 84752
435-386-2458

Sandy-Valley Copycat-TW-ET

840 3014562172 Very Good-87 *TY *TV
PTA +1236M +66F +49P 94R 8/20
PTA +3.6PL 2.69SCS +1.4DPR 2.2%DCE
PTA +1.21T +1.09UDC +.24FLC 89R 8/20
GTPI +2727G

Canyon-Breeze Yoder Asha-ET

73685061 Very Good-88 EX-MS @ 4-03 DOM
3-06 3x 365d 40360 4.1 1643 3.5 1394
2-02 3x 365d 33830 4.1 1387 3.4 1151

CANYON-BREEZE COPYCAT ADA

840 3129405394 *TL *TD
Born: June 28, 2018 Tag: 7072

Due: October 14, 2020 to Kingemerling Helx Doctor-ET

S-S-I Montross Jedi-ET

840003123886035 99%RHA TR TP TC TV TL TY TD
PTA +2160M +16F +69P 99R 8/20
PTA +.71T +.88UDC -1.42FLC GTPI +2543G

Sandy-Valley Confeticake-ET

72471761 Very Good-85
2-01 2x 365d 27190 5.3 1446 3.9 1068

Woodcrest Mogul Yoder-ET

72254526 Excellent-90 GM 12/19 *TY *TV
PTA +519M +81F +32P 99R 8/20
PTA +.63T +1.04UDC +.47FLC GTPI +2643G

Canyon-Breeze S Ashling-ET

72398503 Very Good-85 VG-MS @ 3-10
2-02 3x 365d 29370 3.5 1020 3.2 952

3rd Dam

Canyon-Breeze S Allyson-ET EX-90 EVEVE

3-05 3x 365d 37680 2.8 1056 3.0 1132
Life: 1720d 144850 3.0 4381 3.0 4398

4th Dam

Canyon-Breeze Gold Adisa-ET EX-91 EEVEE

6-03 3x 365d 35800 3.6 1288 2.9 1030
Life: 1259d 113350 3.4 3908 3.0 3415

5th Dam

Canyon-Breeze Mor Arliee-ET VG-85 VG-MS

2-04 3x 365d 34400 3.6 1237 3.0 1025

6th Dam

Canyon-Breeze Blw Alice-ET VG-87 GMD DOM

6-00 3x 365d 40660 3.7 1520 3.2 1313
Life: 2036d 162420 3.9 6394 3.3 5366

7th Dam

Canyon-Breeze RTL Ammie-ET EX-91 2E GMD DOM

6-11 3x 305d 31470 4.1 1299 3.4 1065
Life: 2265d 179450 4.0 7137 3.5 6263

8th Dam

Clarney W C Mark Abigail EX-91 2E GMD DOM

8-00 3x 365d 41250 3.6 1502 3.1 1286
Life: 2379d 205659 3.7 7711 3.3 6705

9th Dam

Dirkmar Bell Abigail VG-85 VG-MS

8-04 2x 305d 24210 3.3 787 3.3 794
Life: 1866d 138540 3.4 4741 3.3 4504

Western National Heritage Sale 2020

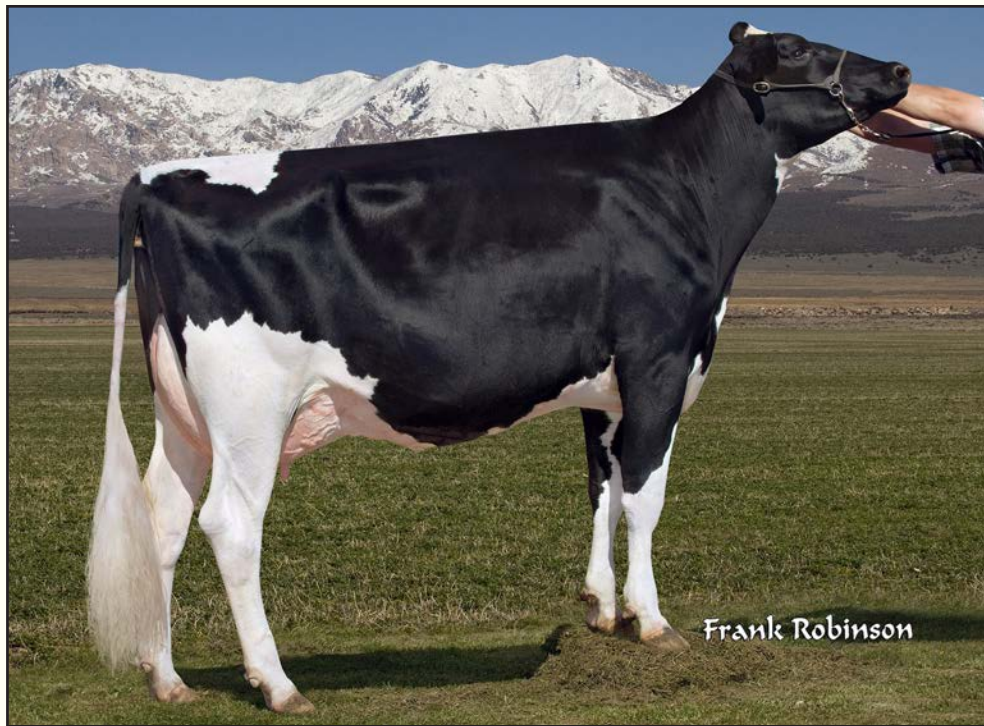

CANYON-BREEZE GOLD ADISA-ET EX-91
5TH DAM OF LOT 20

20

STEVEN GILLINS
C/O COREY GILLINS
PO BOX 291
MINERSVILLE, UT 84752
435-386-2458

Woodcrest King Doc

840 3132417775 Excellent-90 *TY *TV *TL *TD
PTA +1668M +69F +52P 97R 8/20
PTA -2PL 3.07SCS -.5DPR 2.8%DCE
PTA +3.32T +2.23UDC +1.92FLC 95R 8/20
GTPI +2755G

Canyon-Breeze Mod Alessa-ET

840 3129404838
GTPI +2524 +317M +70F +17P +1.40T 8/20
2-04 3x 350d 26750 4.5 1202 3.2 849

CANYON-BREEZE DOC AUDREY

840 3129405613 *TL *TD
Born: March 3, 2019 Tag: 7291
GTPI +2698 +1005M +70F +37P +2.12T 8/20

Bred: June 20, 2020 to Sandy-Valley KR Excalibur

Morningview McC Kingboy-ET

72044077 Excellent-92 *TV *TL *TY *TD
PTA +873M +25F +24P 99R 8/20
PTA +2.05T +1.53UDC +.42FLC GTPI +2364G

WBC-ZBW Mack Daddy-ET

840 3012506777 Very Good-88
1-11 3x 365d 37410 3.1 1154 3.2 1188

Bacon-Hill Pety Modesty-ET

840 3013654627 Very Good-86 GM 8/18
PTA +271M +44F +18P 99R 8/20
PTA +.02T +1.30UDC +.73FLC GTPI +2420G

Canyon-Breeze Yoder Asha-ET

73685061 Very Good-88 EX-MS @ 4-03 DOM
3-06 3x 365d 40360 4.1 1643 3.5 1394
2-02 3x 365d 33830 4.1 1387 3.4 1151

3rd Dam

Canyon-Breeze S Ashling-ET VG-85 VG-MS
2-02 3x 365d 29370 3.5 1020 3.2 952

4th Dam

Canyon-Breeze S Allyson-ET EX-90 EVEVE
3-05 3x 365d 37680 2.8 1056 3.0 1132
Life: 1720d 144850 3.0 4381 3.0 4398

5th Dam

Canyon-Breeze Gold Adisa-ET EX-91 EEVEE
6-03 3x 365d 35800 3.6 1288 2.9 1030
Life: 1259d 113350 3.4 3908 3.0 3415

6th Dam

Canyon-Breeze Mor Arliee-ET VG-85 VG-MS
2-04 3x 365d 34400 3.6 1237 3.0 1025

7th Dam

Canyon-Breeze Blw Alice-ET VG-87 GMD DOM
6-00 3x 365d 40660 3.7 1520 3.2 1313
Life: 2036d 162420 3.9 6394 3.3 5366

8th thru 10th Dams

Canyon-Breeze RTL Ammie-ET EX-91 2E GMD DOM
6-11 3x 305d 31470 4.1 1299 3.4 1065
Life: 2265d 179450 4.0 7137 3.5 6263

Clarney W C Mark Abigail EX-91 2E GMD DOM
8-00 3x 365d 41250 3.6 1502 3.1 1286
Life: 2379d 205659 3.7 7711 3.3 6705

Dirkmar Bell Abigail VG-85 VG-MS
8-04 2x 305d 24210 3.3 787 3.3 794
Life: 1866d 138540 3.4 4741 3.3 4504

Western National Heritage Sale 2020

21

STEVEN GILLINS
C/O COREY GILLINS
PO BOX 291
MINERSVILLE, UT 84752
435-386-2458

Regan-Danhof Cascade-ET

840 3137164155 *TY *TV
PTA +849M +63F +44P 80R 8/20
PTA +3.0PL 2.76SCS +.6DPR 2.3%DCE
PTA +1.99T +2.00UDC +.97FLC 79R 8/20
GTPI +2786G

Canyon-Breeze H Adeline-ET

840 3129405275 *TL *TD
GTPI +2716 +978M +50F +41P 78R 8/20
PTA +573NM +.04%F +.04%P
PTA +5.0PL 3.01SCS +2.0DPR 2.3%DCE
PTA +1.63T +1.56UDC +.42FLC 78R 8/20

CANYON-BREEZE CA ADELINE-ET

840 3129405950 *TL *TD
Born: March 7, 2020 Tag: 7628
GTPI +2753 +797M +57F +41P 76R 8/20
PTA +560NM +.09%F +.06%P
PTA +4.2PL 2.90SCS +1.4DPR 2.1%DCE
PTA +2.02T +2.16UDC +.55FLC 74R 8/20

Plain-Knoll King Royal-ET

74564764 Very Good-86 *TY *TV
PTA +302M +56F +36P 99R 8/20
PTA +2.72T +2.13UDC +1.33FLC GTPI +2616G

Regan-Danhof SS Cozmo-ET

840 3134518540 Very Good-86
2-11 3x 290d 30100 4.0 1209 3.3 989
1-11 3x 285d 27170 3.8 1031 3.3 898

Cookiecutter Jdi Hodedoe-ET

840 3130915863 *TY *TV
PTA +447M +39F +34P 93R 8/20
PTA +1.42T +1.76UDC +.27FLC GTPI +2659G

Canyon-Breeze Yoder Asha-ET

73685061 Very Good-88 EX-MS @ 4-03 DOM
3-06 3x 365d 40360 4.1 1643 3.5 1394
2-02 3x 365d 33830 4.1 1387 3.4 1151

3rd Dam

Canyon-Breeze S Ashling-ET VG-85 VG-MS
2-02 3x 365d 29370 3.5 1020 3.2 952

4th Dam

Canyon-Breeze S Allyson-ET EX-90 EVEVE
3-05 3x 365d 37680 2.8 1056 3.0 1132
Life: 1720d 144850 3.0 4381 3.0 4398

5th Dam

Canyon-Breeze Gold Adisa-ET EX-91 EEVEE
6-03 3x 365d 35800 3.6 1288 2.9 1030
Life: 1259d 113350 3.4 3908 3.0 3415

6th Dam

Canyon-Breeze Mor Arliee-ET VG-85 VG-MS
2-04 3x 365d 34400 3.6 1237 3.0 1025

7th Dam

Canyon-Breeze Blw Alice-ET VG-87 GMD DOM
6-00 3x 365d 40660 3.7 1520 3.2 1313
Life: 2036d 162420 3.9 6394 3.3 5366

8th thru 10th Dams

Canyon-Breeze RTL Ammie-ET EX-91 2E GMD DOM
6-11 3x 305d 31470 4.1 1299 3.4 1065
Life: 2265d 179450 4.0 7137 3.5 6263

Clarney W C Mark Abigail EX-91 2E GMD DOM
8-00 3x 365d 41250 3.6 1502 3.1 1286
Life: 2379d 205659 3.7 7711 3.3 6705

Dirkmar Bell Abigail VG-85 VG-MS
8-04 2x 305d 24210 3.3 787 3.3 794
Life: 1866d 138540 3.4 4741 3.3 4504

22

STEVEN GILLINS
C/O COREY GILLINS
PO BOX 291
MINERSVILLE, UT 84752
435-386-2458

K-Style Tarino Spartacus-ET

74117395 *TY *TV
PTA +1027M +76F +46P 79R 8/20
PTA +3.7PL 3.07SCS +1.7DPR 2.0%DCE
PTA +1.77T +1.72UDC +.56FLC 78R 8/20
GTPI +2836G

Canyon-Breeze H Adeline-ET

840 3129405275 *TL *TD
GTPI +2716 +978M +50F +41P 78R 8/20
PTA +573NM +.04%F +.04%P
PTA +5.0PL 3.01SCS +2.0DPR 2.3%DCE
PTA +1.63T +1.56UDC +.42FLC 78R 8/20

CANYON-BREEZE SP ALYSSA-ET

840 3129406014 *TL *TD
Born: May 26, 2020 Tag: 7692
GTPI +2846 +1203M +62F +47P 76R 8/20
PTA +675NM +.05%F +.03%P
PTA +5.5PL 3.02SCS +2.8DPR 1.7%DCE
PTA +1.44T +1.75UDC +.45FLC 74R 8/20

Welcome Tarrino 3181-ET

840 3129340917 *TY *TV
PTA +1107M +72F +42P 95R 8/20
PTA +.80T +1.21UDC +.38FLC GTPI +2605G

K-Manor D Sagacious 487-ET

840 3129373708 Very Good-88
3-01 3x 359d 40450 4.3 1739 3.5 1396
2-00 3x 365d 35080 4.0 1415 3.4 1193

Cookiecutter Jdi Hodedoe-ET

840 3130915863 *TY *TV
PTA +447M +39F +34P 93R 8/20
PTA +1.42T +1.76UDC +.27FLC GTPI +2659G

Canyon-Breeze Yoder Asha-ET

73685061 Very Good-88 EX-MS @ 4-03 DOM
3-06 3x 365d 40360 4.1 1643 3.5 1394
2-02 3x 365d 33830 4.1 1387 3.4 1151

3rd Dam

Canyon-Breeze S Ashling-ET VG-85 VG-MS
2-02 3x 365d 29370 3.5 1020 3.2 952

4th Dam

Canyon-Breeze S Allyson-ET EX-90 EVEVE
3-05 3x 365d 37680 2.8 1056 3.0 1132
Life: 1720d 144850 3.0 4381 3.0 4398

5th Dam

Canyon-Breeze Gold Adisa-ET EX-91 EEVEE
6-03 3x 365d 35800 3.6 1288 2.9 1030
Life: 1259d 113350 3.4 3908 3.0 3415

6th Dam

Canyon-Breeze Mor Arliee-ET VG-85 VG-MS
2-04 3x 365d 34400 3.6 1237 3.0 1025

7th Dam

Canyon-Breeze Blw Alice-ET VG-87 GMD DOM
6-00 3x 365d 40660 3.7 1520 3.2 1313
Life: 2036d 162420 3.9 6394 3.3 5366

8th thru 10th Dams

Canyon-Breeze RTL Ammie-ET EX-91 2E GMD DOM
6-11 3x 305d 31470 4.1 1299 3.4 1065
Life: 2265d 179450 4.0 7137 3.5 6263

Clarney W C Mark Abigail EX-91 2E GMD DOM
8-00 3x 365d 41250 3.6 1502 3.1 1286
Life: 2379d 205659 3.7 7711 3.3 6705

Dirkmar Bell Abigail VG-85 VG-MS
8-04 2x 305d 24210 3.3 787 3.3 794
Life: 1866d 138540 3.4 4741 3.3 4504

Western National Heritage Sale 2020

23

CANYON-BREEZE DOC ALOUET

840 3129405288 *TR *TC *TL *TD
Born: March 17, 2018 Tag 6966

Fresh: August 2, 2020

Woodcrest King Doc

840 3132417775 Excellent-90 *TY *TV *TL *TD
PTA +1668M +69F +52P 97R 8/20
PTA -2.1PL 3.07SCS -.5DPR 2.8%DCE
PTA +3.32T +2.23UDC +1.92FLC 95R 8/20
GTPI +2755G

Canyon-Breeze K Adelynn-ET

73685089 Very Good-87 VEVV @ 3-07
3-02 3x 333d 37920 3.6 1365 3.0 1139
2-01 3x 321d 29840 3.8 1127 3.0 901
4-01 3x 365d 24270 3.7 907 3.1 746

Morningview McC Kingboy-ET

72044077 Excellent-92 *TV *TL *TY *TD
PTA +873M +25F +24P 99R 8/20
PTA +2.05T +1.53UDC +.42FLC GTPI +2364G

WBC-ZBW Mack Daddy-ET

840 3012506777 Very Good-88
1-11 3x 365d 37410 3.1 1154 3.2 1188

Kerndtway Kingpin-ET

69502423 Excellent-92 *TR *TP *TC *TY *TV *TL
PTA +272M +31F +14P 99R 8/20
PTA +1.84T +1.01UDC +.37FLC GTPI +2288G

Canyon-Breeze Uno Albany-ET

72300799 Very Good-85 VG-MS @ 3-04
3-08 3x 322d 32220 3.4 1102 3.0 971
2-02 3x 365d 28500 3.6 1020 3.1 881
4-07 3x 308d 24090 3.8 911 3.3 788

3rd Dam

Canyon-Breeze S Allyson-ET EX-90 EVEVE
3-05 3x 365d 37680 2.8 1056 3.0 1132
Life: 1720d 144850 3.0 4381 3.0 4398

4th Dam

Canyon-Breeze Gold Adisa-ET EX-91 EEVEE
6-03 3x 365d 35800 3.6 1288 2.9 1030
Life: 1259d 113350 3.4 3908 3.0 3415

5th Dam

Canyon-Breeze Mor Arliee-ET VG-85 VG-MS
2-04 3x 365d 34400 3.6 1237 3.0 1025

6th Dam

Canyon-Breeze Blw Alice-ET VG-87 GMD DOM
6-00 3x 365d 40660 3.7 1520 3.2 1313
Life: 2036d 162420 3.9 6394 3.3 5366

7th Dam

Canyon-Breeze RTL Ammie-ET EX-91 2E GMD DOM
6-11 3x 305d 31470 4.1 1299 3.4 1065
Life: 2265d 179450 4.0 7137 3.5 6263

8th Dam

Clarney W C Mark Abigail EX-91 2E GMD DOM
8-00 3x 365d 41250 3.6 1502 3.1 1286
Life: 2379d 205659 3.7 7711 3.3 6705

9th Dam

Dirkmar Bell Abigail VG-85 VG-MS
8-04 2x 305d 24210 3.3 787 3.3 794
Life: 1866d 138540 3.4 4741 3.3 4504

24

STEVEN GILLINS
C/O COREY GILLINS
PO BOX 291
MINERSVILLE, UT 84752
435-386-2458

CANYON-BREEZE TATOO MONDAY

840 3129405771
Born: July 30, 2019 Tag: 7449

Duckett Crush Tatoo-ET

840 3137052923 *TY *TV
PTA -637M -37F -12P 80R 8/20
PTA +2.1PL 2.57SCS -.9DPR 2.0%DCE
PTA +2.78T +2.37UDC +1.12FLC 80R 8/20
GTPI +2035G

Canyon-Breeze Br Aniessa-ET

71065840 Excellent-90 EEVVE @ 6-01
5-00 3x 319d 41790 3.4 1429 3.0 1240
3-03 3x 365d 36440 2.9 0174 3.1 1120
2-02 3x 344d 31320 3.4 1065 3.0 939
7-00 2x 305d 30660 3.2 988 2.9 887
6-01 3x 269d 30080 3.2 964 2.9 881
Life: 1786d 180870 3.2 5878 3.0 5402

Maverick Crush

CAN 12042760 *TY *TV *TL *TD
PTA -990M -50F -15P 99R 8/20
PTA +2.52T +1.65UDC +1.55FLC GTPI +2020G

Duckett G Chip Tokyo-ET

72366991 Excellent-93
3-09 2x 365d 32930 3.9 1277 3.5 1138
• Reserve All-American Milking Yearling 2015

Regancrest-GV S Bradnick-ET

66625940 Excellent-96 *TY *TV
PTA +489M -44F -2P 99R 8/20
PTA +1.69T +1.80UDC +1.74FLC GTPI +1858G

Canyon-Breeze Gold Adisa-ET

64677680 Excellent-91 EEVEE @ 5-01
6-03 3x 365d 35800 3.6 1288 2.9 1030
3-05 3x 365d 34960 3.2 1123 3.0 1063
2-01 3x 365d 31660 3.4 1066 3.0 951
Life: 1259d 113350 3.4 3908 3.0 3415

3rd Dam

Canyon-Breeze Mor Arliee-ET VG-85 VG-MS
2-04 3x 365d 34400 3.6 1237 3.0 1025

4th Dam

Canyon-Breeze Blw Alice-ET VG-87 GMD DOM
6-00 3x 365d 40660 3.7 1520 3.2 1313
Life: 2036d 162420 3.9 6394 3.3 5366

5th Dam

Canyon-Breeze RTL Ammie-ET EX-91 2E GMD DOM
6-11 3x 305d 31470 4.1 1299 3.4 1065
Life: 2265d 179450 4.0 7137 3.5 6263

6th Dam

Clarney W C Mark Abigail EX-91 2E GMD DOM
8-00 3x 365d 41250 3.6 1502 3.1 1286
Life: 2379d 205659 3.7 7711 3.3 6705

7th Dam

Dirkmar Bell Abigail VG-85 VG-MS
8-04 2x 305d 24210 3.3 787 3.3 794
Life: 1866d 138540 3.4 4741 3.3 4504

Western National Heritage Sale 2020



CANYON-BREEZE IT ADDISON-ET EX-93 2E
2ND DAM OF LOT 25

25

STEVEN GILLINS
C/O COREY GILLINS
PO BOX 291
MINERSVILLE, UT 84752
435-386-2458

CANYON-BREEZE CRUSH LANEY

840 3129405460 99%RHA
Born: September 8, 2018 Tag: 7138

Due: October 20, 2020 to Duckett Crush Tadoo-ET

Maverick Crush

CAN 12042760 *TY*TV*TL*TD
PTA -990M -50F -15P 99R 8/20
PTA +2.1PL 2.34SCS +1.1DPR 2.6%DCE
PTA +2.52T +1.65UDC +1.55FLC 98R 8/20
GTPI +2020G

Canyon-Breeze B Aluma-ET

71065766 Very Good-85 VG-MS @ 3-05
6-04 3x 365d 32620 3.2 1052 3.1 1010
5-03 3x 347d 30140 3.4 1027 3.1 949
4-03 3x 282d 26290 3.7 974 3.1 807
2-00 3x 339d 30200 3.0 915 3.1 948
3-01 3x 314d 23400 3.5 809 3.2 738
Life: 1740d 146850 3.4 4931 3.1 4601

Val-Bisson Doorman-ET

CAN 107281711 EX-90-CAN ST'16 *TV*TY
PTA -467M +14F +9P 99R 8/20
PTA +2.57T +1.61UDC +.99FLC GTPI +2204G

EDG Claire Cling-ET

71494758 VG-85-CAN 5*
2-00 2x 365d 28929 4.7 1369 3.5 1003

Regancrest-GV S Bradnick-ET

66625940 Excellent-96 *TY*TV
PTA +489M -44F -2P 99R 8/20
PTA +1.69T +1.80UDC +1.74FLC GTPI +1858G

Canyon-Breeze IT Addison-ET

61395829 Excellent-93 EEVVE 2E
6-05 3x 365d 39610 4.1 1626 3.3 1320
3-11 3x 365d 31750 3.8 1200 3.4 1091
2-00 3x 365d 28200 3.9 1097 3.4 960
Life: 1572d 126770 4.0 5060 3.5 4403

3rd Dam

Canyon-Breeze Em Ashley-ET EX-94 3E DOM

4-03 3x 365d 40800 4.2 1701 3.2 1304
Life: 1332d 129240 3.9 5073 3.3 4237

4th Dam

Canyon-Breeze Wst Amber-ET EX-93 GMD DOM

2-10 3x 365d 38790 3.7 1420 3.3 1282
Life: 1486d 137960 3.7 5149 3.3 4602

• 1st 4-Year-Old, Western Spring National 1996

• All-Utah Senior 3-Year-Old 1995

• 1st Sr 3-Year-Old, Western Spring National 1995

5th Dam

Clarney W C Mark Abigail EX-91 2E GMD DOM

8-00 3x 365d 41250 3.6 1502 3.1 1286
Life: 2379d 205659 3.7 7711 3.3 6705

6th Dam

Dirkmar Bell Abigail VG-85 VG-MS

8-04 2x 305d 24210 3.3 787 3.3 794
Life: 1866d 138540 3.4 4741 3.3 4504

Western National Heritage Sale 2020



CANYON-BREEZE AF ARLETT-ET EX-94 2E
2ND DAM OF LOT 26

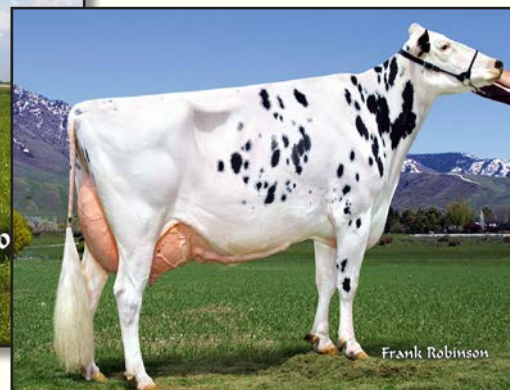

CANYON-BREEZE MOR ALICA-ET EX-95 2E
3RD DAM OF LOT 26
All-Utah Aged Cow 2010

26

STEVEN GILLINS
C/O COREY GILLINS
PO BOX 291
MINERSVILLE, UT 84752
435-386-2458

View-Home Big Push-ET

840 3135145004 *TY *TV
PTA +1069M +13F +22P 80R 8/20
PTA -2.2PL 3.09SCS -3.1DPR 2.9%DCE
PTA +2.82T +2.24UDC +.67FLC 79R 8/20
GTPI +2162G

Canyon-Breeze Abrianna-ET

840 3129404902

CANYON-BREEZE BIG P AMAZON

840 3129405940
Born: March 2, 2020 Tag: 7618

Pol Butte Mc Beemer-ET

CAN 7525863 Excellent-92 *TV *TL *TY *TD
PTA -52M -3F -6P 99R 8/20
PTA +2.33T +1.36UDC +.98FLC GTPI +1765G

View-Home Push Up-ET

840 3130853924 Good-77

Val-Bisson Doorman-ET

CAN 107281711 EX-90-CAN ST'16 *TV *TY
PTA -467M +14F +9P 99R 8/20
PTA +2.57T +1.61UDC +.99FLC GTPI +2204G

Canyon-Breeze Af Arlett-ET

68974000 Excellent-94 EEEEE 2E
4-08 3x 365d 39130 3.7 1454 3.2 1266
3-02 3x 365d 36000 3.2 1142 3.2 1134
• 2nd 150,000 Lb Cow, Western Spring Nat'l 2018
• 4th 5-Year-Old, Western Spring National 2016
• 5th 4-Year-Old, Western Spring National 2015

3rd Dam

Canyon-Breeze Mor Alica-ET EX-95 EEEEE 2E

5-06 3x 365d 41350 3.5 1439 3.4 1388
Life: 1815d 170810 3.6 6173 3.4 5805

- All-Utah Aged Cow 2010
- Grand Champion, Utah State Fair 2008

4th Dam

Canyon-Breeze Jolt Angel-ET EX-90 DOM

8-00 3x 365d 37610 4.0 1500 3.6 1349
Life: 2635d 214390 4.1 8693 3.7 8001

5th Dam

Canyon-Breeze Wst Amber-ET EX-93 GMD DOM

2-10 3x 365d 38790 3.7 1420 3.3 1282
Life: 1486d 137960 3.7 5149 3.3 4602

- 1st 4-Year-Old, Western Spring National 1996
- All-Utah Senior 3-Year-Old 1995
- 1st Sr 3-Year-Old, Western Spring National 1995

6th Dam

Clarney W C Mark Abigail EX-91 2E GMD DOM

8-00 3x 365d 41250 3.6 1502 3.1 1286
Life: 2379d 205659 3.7 7711 3.3 6705

7th Dam

Dirkmar Bell Abigail VG-85 VG-MS

8-04 2x 305d 24210 3.3 787 3.3 794
Life: 1866d 138540 3.4 4741 3.3 4504

Western National Heritage Sale 2020



CANYON-BREEZE G ADREONNA-ET VG-88
2ND DAM OF LOT 27

27

STEVEN GILLINS
C/O COREY GILLINS
PO BOX 291
MINERSVILLE, UT 84752
435-386-2458

CANYON-BREEZE BYW CHARLOTTE

840 3129405825
Born: September 21, 2019 Tag: 7503

Maternal sister to G Adreonna

Canyon-Breeze Mor Alichia-ET EX-95 EEEEE 2E

5-06 3x 365d 41350 3.5 1439 3.4 1388

Life: 1815d 170810 3.6 6173 3.4 5805

- All-Utah Aged Cow 2010
- Grand Champion, Utah State Fair 2008

OH-River-Syc Byway-ET

71310557 VG-85-CAN ST'17 *TY *TV
PTA +266M -30F -6P 99R 8/20
PTA -1.2PL 2.96SCS -1.8DPR 2.8%DCE
PTA +2.53T +2.39UDC +.22FLC 99R 8/20
GTPI +1890G

Canyon-Breeze Hero Ability-ET

72713825 Good Plus-82 @ 2-03
5-01 3x 339d 29600 3.9 1167 3.6 1062
2-00 3x 365d 27770 3.8 1049 3.5 974
4-02 3x 297d 26340 3.7 982 3.6 943
3-03 2x 276d 24650 3.6 895 3.5 867
Life: 1300d 109660 3.8 4142 3.6 3893

Sully Hart Meridian-ET

69951907 GM 8/15 *TV *TL *TY *TD
PTA +1941M +17F +38P 99R 8/20
PTA +2.18T +1.50UDC -.40FLC GTPI +2260G

Sandy-Valley Atwd Barbie-ET

69250651 Excellent-91
2-04 3x 365d 32120 3.5 1118 3.3 1071
4-09 3x 365d 29490 3.7 1091 3.4 989

Val-Bisson Doorman-ET

CAN 107281711 EX-90-CAN ST'16 *TV *TY
PTA -467M +14F +9P 99R 8/20
PTA +2.57T +1.61UDC +.99FLC GTPI +2204G

Canyon-Breeze G Adreonna-ET

62897702 Very Good-88 VVVVV @ 5-06
4-07 3x 365d 34770 4.0 1403 3.3 1146
7-04 3x 365d 32010 3.6 1154 3.3 1057
3-03 3x 365d 31900 4.0 1275 3.4 1079
Life: 1684d 140380 3.8 5360 3.3 4686

3rd Dam

Canyon-Breeze Jolt Angel-ET

EX-90 DOM
8-00 3x 365d 37610 4.0 1500 3.6 1349
Life: 2635d 214390 4.1 8693 3.7 8001

4th Dam

Canyon-Breeze Wst Amber-ET

EX-93 GMD DOM
2-10 3x 365d 38790 3.7 1420 3.3 1282
Life: 1486d 137960 3.7 5149 3.3 4602

- 1st 4-Year-Old, Western Spring National 1996
- All-Utah Senior 3-Year-Old 1995
- 1st Sr 3-Year-Old, Western Spring National 1995

5th Dam

Clarney W C Mark Abigail

EX-91 2E GMD DOM
8-00 3x 365d 41250 3.6 1502 3.1 1286
Life: 2379d 205659 3.7 7711 3.3 6705

6th Dam

Dirkmar Bell Abigail

VG-85 VG-MS
8-04 2x 305d 24210 3.3 787 3.3 794
Life: 1866d 138540 3.4 4741 3.3 4504

Western National Heritage Sale 2020



Frank Robinson

CANYON-BREEZE HRL ARIEL-ET EX-91 2E
5TH DAM OF LOT 28

28

STEVEN GILLINS
C/O COREY GILLINS
PO BOX 291
MINERSVILLE, UT 84752
435-386-2458

Mr Blondin Warrior-Red-ET

840 3139655530 99%RHA
PTA -89M -2F -2P 79R 8/20
PTA -2.5PL 2.85SCS -2.5DPR 3.5%DCE
PTA +3.30T +2.24UDC +1.55FLC 78R 8/20
GTPI +2052G

Canyon-Breeze App Amelie-ET

840 3129405203 *RC

CANYON-BREEZE WAR SAVOY-RED

840 3129405934
Born: March 1, 2020 Tag: 7612

Dymenthalm Mr App Avalanche-TW

CAN 11957107 *RC *CV *TL *TY *TD
PTA -18M +6F -2P 98R 8/20
PTA +3.90T +3.11UDC +2.49FLC GTPI +2151G

Triplecrown-JW Door Wisp-ET

840 3128860372 VG-85-CAN
3-03 2x 365d 35587 4.0 1424 3.5 1246
2-01 2x 310d 17068 4.0 688 3.5 589

Endco Apprentice-ET

840 3129037908 *RC *CD *TY *TV
PTA +1436M +48F +40P 99R 8/20
PTA +.97T +.71UDC +.16FLC GTPI +2592G

Canyon-Breeze Sympat Adriel

72713880 Very Good-85 VG-MS @ 5-00
3-03 3x 365d 36200 3.3 1197 3.2 1152
4-07 3x 365d 32230 3.3 1056 3.1 1007
2-01 3x 355d 32050 3.3 1047 3.0 962
Life: 1472d 129950 3.3 4327 3.1 4034

3rd Dam

Canyon-Breeze B Allwhite-ET VG-85 VG-MS

5-07 3x 365d 41490 3.3 1353 3.0 1262
Life: 1781d 165900 3.2 5256 3.2 5271

4th Dam

Canyon-Breeze Toy Ariela-ET VG-87 VG-MS

3-09 3x 365d 35770 3.9 1386 3.4 1212

5th Dam

Canyon-Breeze Hrl Ariel-ET EX-91 2E DOM

3-07 3x 365d 38470 3.4 1313 3.1 1185
Life: 1510d 138180 3.3 4628 3.1 4347

6th Dam

Canyon-Breeze Em August-ET EX-92 2E GMD

5-06 3x 365d 37380 3.7 1386 3.2 1182
Life: 1485d 125770 3.8 4817 3.2 4029

7th Dam

Canyon-Breeze Wst Amber-ET EX-93 GMD DOM

2-10 3x 365d 38790 3.7 1420 3.3 1282
Life: 1486d 137960 3.7 5149 3.3 4602

- 1st 4-Year-Old, Western Spring National 1996
- 1st Sr 3-Year-Old, Western Spring National 1995

8th Dam

Clarney W C Mark Abigail EX-91 2E GMD DOM

8-00 3x 365d 41250 3.6 1502 3.1 1286
Life: 2379d 205659 3.7 7711 3.3 6705

9th Dam

Dirkmar Bell Abigail VG-85 VG-MS

8-04 2x 305d 24210 3.3 787 3.3 794
Life: 1866d 138540 3.4 4741 3.3 4504

Western National Heritage Sale 2020

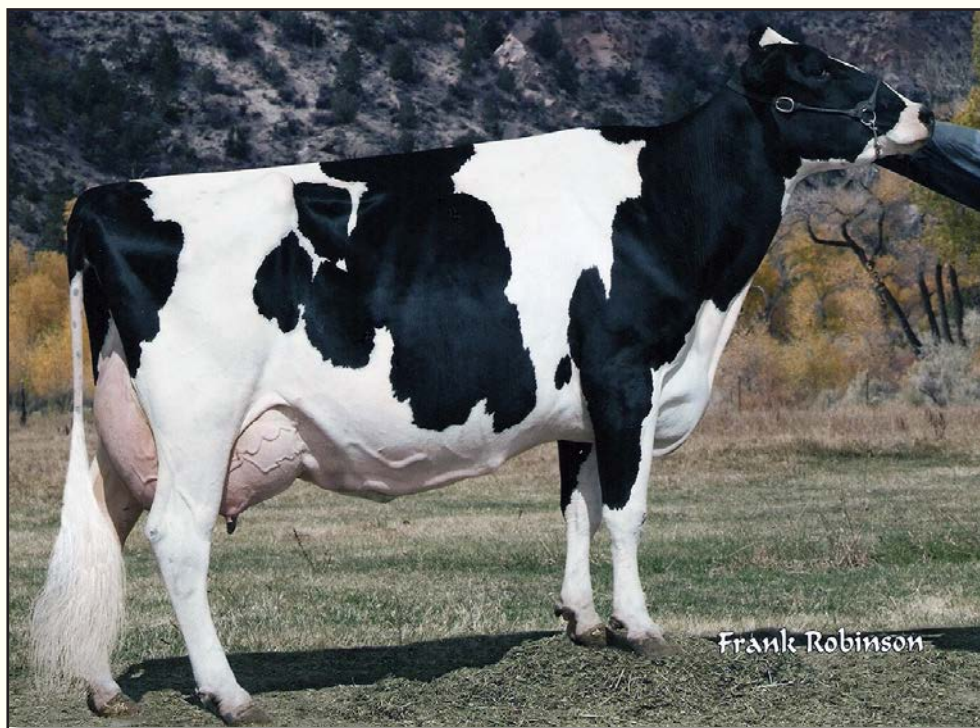

CANYON-BREEZE DURAM ARLEENE EX-93 3E
4TH DAM OF LOT 29

1st 125,000 Lb Cow, Western Spring National Show 2011

29

STEVEN GILLINS
C/O COREY GILLINS
PO BOX 291
MINERSVILLE, UT 84752
435-386-2458

Mr Leaninghouse Ammo-P-ET

74146951 *RC *PC
PTA +253M +1F -2P 98R 8/20
PTA -2.2PL 3.04SCS -2.5DPR 2.8%DCE
PTA +2.33T +1.91UDC +1.23FLC 96R 8/20
GTPI +1978G

Canyon-Breeze Satch Kamaryn

72713891 Excellent-90 VEEEE @ 5-06
5-02 3x 365d 34000 3.5 1186 3.3 1120
2-10 3x 365d 32660 3.6 1162 3.3 1087
4-03 3x 275d 30180 2.9 888 3.0 920
1-11 3x 269d 19670 3.2 636 3.2 638
Life: 1396d 121040 3.3 4048 3.3 3940

CANYON-BREEZE AMMO BELLAMY

840 3129405541 99%RHA
Born: November 23, 2018 Tag: 7219

Bred: June 7, 2020 to 507H015023

Morningview McC Kingboy-ET

72044077 Excellent-92 *TV *TL *TY *TD
PTA +873M +25F +24P 99R 8/20
PTA +2.05T +1.53UDC +.42FLC GTPI +2364G

Ms Roll-N-View Althea-Red-ET

72193370 Excellent-93 2E
6-01 2x 305d 36620 4.7 1719 3.1 1148
Life: 1430d 123530 4.4 5412 3.3 4112

Erbcrest Satchel P

CAN 11103473 *RC *PO *TY
PTA -580M -37F -12P 99R 8/20
PTA +.59T +.64UDC -.31FLC GTPI +1696

Canyon-Breeze Des Annabelle

71065567 Good Plus-83 @ 4-09
5-01 3x 283d 28110 3.9 1086 3.2 907
4-00 3x 327d 28210 2.9 828 3.3 933
3-00 3x 316d 28810 2.4 695 3.2 922
Life: 1468d 131560 3.1 4032 3.3 4297

3rd Dam

Canyon-Breeze P Alyse-ET VG-87 VVVVV
3-10 3x 345d 31910 3.3 1061 3.3 1039

4th Dam

Canyon-Breeze Duram Arleene EX-93 3E GMD
6-08 3x 365d 41590 3.5 1446 3.1 1275
Life: 1951d 180340 3.4 6216 3.2 3951

• 1st 125,000 Lb Cow, Western Spring Nat'l 2011

5th Dam

Canyon-Breeze Bwd Aleana-ET GP-81
3-04 3x 365d 33870 4.6 1552 3.3 1123
Life: 1385d 122290 4.4 5357 3.3 4032

6th Dam

Canyon-Breeze RTL Ammie-ET EX-91 2E GMD
6-11 3x 305d 31470 4.1 1299 3.4 1065
Life: 2265d 179450 4.0 7137 3.5 6263

7th Dam

Clarney W C Mark Abigail EX-91 2E GMD DOM
8-00 3x 365d 41250 3.6 1502 3.1 1286
Life: 2379d 205659 3.7 7711 3.3 6705

8th Dam

Dirkmar Bell Abigail VG-85 VG-MS
8-04 2x 305d 24210 3.3 787 3.3 794
Life: 1866d 138540 3.4 4741 3.3 4504

Western National Heritage Sale 2020



DANIELLE-L SHO EXCITABLE-ET EX-92 2E
MATERNAL SISTER TO 3RD DAM OF LOT 30

30

STEVEN GILLINS
C/O COREY GILLINS
PO BOX 291
MINERSVILLE, UT 84752
435-386-2458

Mr D Apple Diamondback
840003013721049 Excellent-93 *RC *TV *TL *TY
PTA -427M -26F -1P 99R 8/20
PTA +.0PL 3.09SCS -2.4DPR 2.7%DCE
PTA +2.43T +2.04UDC +1.32FLC 99R 8/20
GTPI +1917G

Canyon-Breeze Armani Dasia
840 3129404556

CANYON-BREEZE DBACK ELIZA

840 3129405186 99%RHA
Born: November 9, 2017 Tag: 6864

Fresh: April 28, 2020
Bred: July 9, 2020 to Sandy-Valley KR Excalibur

Val-Bisson Doorman-ET
CAN 107281711 EX-90-CAN ST'16 *TV *TY
PTA -467M +14F +9P 99R 8/20
PTA +2.57T +1.61UDC +.99FLC GTPI +2204G
Ms Delicious Apple-Red-ET
139236776 Excellent-94 2E
7-02 2x 365d 46510 4.0 1844 3.3 1512
• Reserve All-American R&W 125,000 Lb Cow 2015

Mr Apples Armani-ET
68571374 Excellent-90 *RC *TV *TL *TY *TD
PTA -1857M +14F -16P 99R 8/20
PTA +.97T +1.75UDC +1.54FLC GTPI +2082

Canyon-Breeze Electra-TW
72713936
2-00 3x 163d 13860 3.9 544 3.2 440

3rd Dam

Danielle-L Shot Explode-ET EX-90 EEVVV
6-02 3x 305d 34040 3.2 1089 3.2 1102
Life: 1451d 152260 3.3 5085 3.2 4915

4th Dam

Railane Excitement-ET EX-93 EEEEE 3E
3-09 2x 365d 42020 3.6 1519 3.2 1354
Life: 1582d 152900 3.3 5024 3.2 4821

5th Dam

Budjon-JK Lee Evalie EX-90 EEEEE
3-04 2x 365d 26390 4.5 1198 3.5 930

6th Dam

Budjon-JK Linjet Eileen-ET EX-96 2E GMD DOM
5-06 2x 365d 44700 3.7 1647 3.3 1467
Life: 1481d 139720 3.6 5063 3.5 4821

- Reserve All-American Aged Cow 2005
- All-American 5-Year-Old 2004
- HM All-Canadian Senior 3-Year-Old 2002

7th Dam

Krull Broker Elegance EX-96 3E GMD DOM
5-07 2x 365d 40950 3.7 1522 3.3 1350
Life: 2356d 183710 3.7 6878 3.4 6267

- HM All-American Aged Cow 1999

8th Dam

Krull Starbuck Excellency EX-90 GMD DOM
3-03 2x 365d 27140 3.5 937 3.4 930

Next three dams Excellent

Western National Heritage Sale 2020

31

STEVEN GILLINS
C/O COREY GILLINS
PO BOX 291
MINERSVILLE, UT 84752
435-386-2458

Val-Bisson Doorman-ET

CAN 107281711 EX-90-CAN ST'16 *TV *TY
PTA -467M +14F +9P 99R 8/20
PTA +.2PL 2.64SCS -2.2DPR 2.7%DCE
PTA +2.57T +1.61UDC +.99FLC 99R 4/20
GTPI +2204G

Canyon-Breeze Large Hollie

72398499 Very Good-85 VG-MS @ 4-06
4-01 3x 365d 38260 3.1 1183 3.2 1209
3-01 3x 349d 37220 3.2 1200 3.1 1152
2-01 3x 272d 25530 3.3 832 3.0 766
Life: 1173d 111030 3.2 3533 3.1 3466

CANYON-BREEZE DORMAN LESLYE

840 3129404903 Good Plus-82 @ 2-01
Born: February 5, 2017 Tag: 6581
1-11 3x 300d 21640 3.9 853 3.2 693

Due: January 18, 2021 to Woodcrest King Doc
• Entered in 2020 Western National Futurity

De-Su 521 Bookem-ET

66636657 Excellent-90 GM 8/15 *TV *TL *TY *TD
PTA +879M +4F +32P 99R 8/20
PTA +.55T +.22UDC +.52FLC GTPI +2255G

Val-Bisson Shottle Imelda-ET

CAN 106173432 Excellent-94 9*
4-03 2x 365d 40505 3.8 1550 3.6 1455
6-08 2x 322d 32340 4.6 1483 3.9 1246

Glen-Toctin Super Large-ET

140761397 *TY *TV
PTA +58M -16F +0P 99R 8/20
PTA +1.29T +1.07UDC +.66FLC GTPI +2069G

Canyon-Breeze Bol Shaylie

68973714 Very Good-88 VG-MS @ 5-08
5-00 3x 365d 42450 3.4 1457 3.0 1285
3-11 3x 309d 35280 3.2 1120 3.1 1086
Life: 1221d 118150 3.4 3977 3.1 3690

3rd Dam

Canyon-Breeze Roy Breeann VG-87 EX-MS
3-00 3x 365d 36050 3.2 1145 3.1 1132
Life: 1491d 144120 3.3 4765 3.2 4574

4th Dam

Canyon-Breeze Al Alexandria GP-81
3-02 3x 306d 30960 3.0 938 3.1 965

5th thru 13th Dams

Canyon-Breeze FM Betsy-ET VG-85 VG-MS
4-06 3x 319d 35760 3.3 1196 3.1 1126
Life: 1627d 161450 3.2 5236 3.1 4984

SFL Mascot Bootpeg-ET VG-86 VG-MS DOM
5-08 3x 365d 45480 4.7 2128 3.2 1445

Prices Bootpeg Bess VG-88 GMD DOM
2-03 2x 365d 28290 4.2 1191 3.3 941

Prices Valiants Bess-ET EX-91 GMD DOM
2-05 2x 365d 32690 3.4 1109 3.1 1021

Viethsons Bootpeg Bell Bess-ET VG-86 GMD
2-03 3x 365d 35850 3.5 1270 3.0 1063
Life: 1540d 121570 3.6 4382 3.1 3722

Holtex Elevation Bootpeg EX-90 3E GMD
Life: 2664d 148400 3.4 5067

Holtex Triune S Peggy EX-91 GMD
Life: 2566d 165600 3.5 5934

Holtex Sensational Peggy EX-93 5E GMD
Life: 2325d 153490 3.7 5708

Holtex Duke Peggy VG-86
Life: 3333d 245710 3.4 8571

32

UTAH STATE UNIVERSITY
WELLSVILLE, UT 84339
435-770-6781

Mr D Apple Diamondback

840003013721049 Excellent-93 *RC *TV *TL *TY
PTA -427M -26F -1P 99R 8/20
PTA +.0PL 3.09SCS -2.4DPR 2.7%DCE
PTA +2.43T +2.04UDC +1.32FLC 99R 8/20
GTPI +1917G

Utag Effort Chintz

66446721 Excellent-94 EEVEE 3E
8-10 2x 365d 29080 3.7 1066 3.4 986
5-10 2x 350d 27100 3.7 991 3.3 893
7-07 2x 365d 24460 3.7 916 3.4 825
4-07 2x 351d 24190 3.8 911 3.3 807
3-01 2x 365d 23260 3.9 908 3.2 751
Life: 2230d 150640 3.7 5618 3.3 5039

UTAG DIAMONDBACK CLANCEY-ET

840 3149240054 99%RHA
Born: September 5, 2019 Tag: 2899

Maternal sister to Effort Chintz

Utag Atwood Chintzee EX-93 EEEEE 2E
2-11 2x 365d 26330 3.8 1005 3.5 925
Life: 1596d 117130 3.8 4498 3.4 3982

Val-Bisson Doorman-ET

CAN 107281711 EX-90-CAN ST'16 *TV *TY
PTA -467M +14F +9P 99R 8/20
PTA +2.57T +1.61UDC +.99FLC GTPI +2204G

Ms Delicious Apple-Red-ET

139236776 Excellent-94 2E
7-02 2x 365d 46510 4.0 1844 3.3 1512
• Reserve All-American R&W 125,000 Lb Cow 2015

Utag Dundee Effort-ET

60956067 Excellent-91
PTA -1223M -58F -32P 81R 4/20
PTA +.85T +.24UDC +.34FLC TPI +1396

Utag Milan Chintz-ET

60956016 Very Good-87 @ 5-06
4-00 2x 292d 25760 3.9 995 3.2 830
5-00 2x 313d 22670 3.6 822 3.2 734
6-00 2x 310d 22510 3.5 779 3.2 712
Life: 1652d 117250 3.6 4221 3.2 3795

Shoremar Milan-ET

CAN 5402550 EX-CAN ST'96 *TV *TL
PTA -1799M -67F -57P 99R 4/20
PTA -1.00T -1.76UDC -3.59FLC TPI +1112G

Utag Sierra Elicit Chic-TW

17092973 Very Good-87 EX-MS @ 5-01
4-04 2x 329d 28320 4.2 1191 3.1 874
3-04 2x 305d 25790 3.9 1014 3.0 786
2-03 2x 321d 19190 3.8 732 3.1 604

Western National Heritage Sale 2020



COMESTAR MODEL LIZTINA TALENT EX-92
3RD DAM OF LOT 33

33

SEAGULL BAY DAIRY, INC.
2549 LAKEVIEW RD
AMERICAN FALLS, ID 83211
208-339-0904

Pol Butte Mc Beemer-ET

CAN 7525863 Excellent-92 *TV *TL *TY *TD
PTA -52M -3F -6P 99R 8/20
PTA -4.6PL 3.20SCS -4.7DPR 3.1%DCE
PTA +2.33T +1.36UDC +.98FLC 99R 8/20
GTPI +1765G

Seagull-Bay Aftershock Liz

840 3135938718 Good Plus-83 @ 2-09
1-10 3x 365d 25540 3.7 957 3.4 856
3-00 3x 278d 19400 4.6 899 3.2 629

SEAGULL-BAY BEEMER LANA

840 3145980211 99%RHA
Born: May 18, 2018 Tag: 1585

Fresh: July 1, 2020

De-Su Bkm McCutchen 1174-ET

69990138 Excellent-93 GM 8/15 *TV *TL *TY *TD
PTA +304M +27F +13P 99R 8/20
PTA +2.23T +1.48UDC +1.16FLC GTPI +2250G

Butz-Butler Gold Banner-ET

140145517 VG-88-2YR-CAN 7*
2-06 2x 365d 33417 4.2 1409 3.1 1049

Mr Atlees Sht Aftershock-ET

65249839 Excellent-92 ST'12 *TV *TL *TY *TD
PTA -469M -22F -31P 99R 8/20
PTA +1.43T +1.08UDC +.57FLC GTPI +1674G

Seagull-Bay Gold Chris 1506

71618753 Good Plus-84 @ 3-04

3rd Dam

Comestar Model Liztina Talent EX-92 EVEEE
6-02 3x 365d 31460 4.5 1425 3.4 1062

4th Dam

Comestar Model Liza Outside-ET VG-87-CAN 27*
6-00 2x 365d 35013 4.8 1697 3.6 1254
Life: 1827d 145684 5.1 7482 3.7 5358

5th Dam

Comestar Model Lady-ET VG-89-CAN 22*
4-00 2x 365d 41164 4.2 1742 3.1 1290
Life: 3 Lacs 112150 4.2 4669 3.3 3646

6th Dam

Comestar Laurie Inspiration VG-87-CAN 5*
4-04 2x 365d 27436 4.0 1098 3.5 968

7th Dam

Comestar Laurie Sheik-ET VG-88-CAN 23*
6-09 2x 365d 29864 4.5 1329 3.4 1016
Life: 4 Lact 106564 4.5 4780 3.6 3885

- HM All-Canadian Senior 2-Year-Old 1989
- HM All-American Senior 2-Year-Old 1989

8th Dam

Elysa Anthony Lea EX-CAN 15*
6-02 2x 365d 35770 3.9 1398 2.9 1049
Life: 3 Lact 109580 4.0 4334 3.1 3439

Western National Heritage Sale 2020



CANYON-BREEZE R DEW-RED EX-91
2ND DAM OF LOT 34



34

GILBERT TEIXEIRA & MB LUCKYLADY FARM
5601 MOUNTAIN VIEW RD
TURLOCK, CA 95382
209-634-4500

MS GILTEX ALT DANDY-RED

840 3218840420 99%RHA
Born: March 2, 2020 Tag: 8857

Farnear Altitude-Red-ET

840 3128013348 *TY *TV
PTA -55M +16F +10P 80R 8/20
PTA -1.0PL 3.01SCS -1.3DPR 3.2%DCE
PTA +2.95T +2.50UDC +1.61FLC 79R 8/20
GTPI +2252G

Ms Giltex Jdy Divine-Red-ET

840 3150918573

Mr LR EDG Arvis 18196-ET

840 3125201960 *RC *TY *TV
PTA -546M +2F +0P 96R 8/20
PTA +1.83T +2.34UDC +1.62FLC GTPI +2195G

Farnear TBR Aria Adler-ET

72437575 Excellent-95 2E
5-11 2x 365d 38770 4.1 1608 3.4 1335
Life: 1440d 149470 4.7 6960 3.5 5262

Cycle McGucci Jordy-Red

840003131666411
PTA -917M -22F -36P 96R 8/20
PTA +3.03T +2.29UDC +2.74FLC GTPI +1785G

Canyon-Breeze R Dew-Red

71065704 Excellent-91 EEEEE @ 3-06
5-03 2x 365d 37070 3.5 1304 3.2 1177
4-01 2x 365d 36120 3.1 1108 3.3 1175
Life: 1828d 173290 3.0 5285 3.1 5415

- 3rd 4-Year-Old, Western Spring Nat'l 2016
- 3rd Sr 3-Year-Old, Western Spring Nat'l 2015
- 3rd Sr 2-Year-Old, Western Spring Nat'l 2014

3rd Dam

Canyon-Breeze Advent Dusty EX-90 VEVVE *RC
2-11 3x 292d 27410 3.5 953 3.2 869

4th Dam

Canyon-Breeze Distrig Faith EX-90 EEEVV 2E *RC
3-05 3x 365d 30480 3.8 1143

5th Dam

Canyon-Breeze Leduc Deb-ET GP-81
5-02 3x 292d 24660 3.8 938 3.1 762

6th Dam

Canyon-Breeze Em Dana EX-91 EX-MS 2E GMD
4-11 3x 365d 35720 3.4 1200 3.1 1111
Life: 1283d 117280 3.2 3803 3.2 3698

7th Dam

Canyon-Breeze Choice Doll VG-85 VG-MS
4-00 3x 365d 32130 3.3 1075 3.3 1056

Western National Heritage Sale 2020

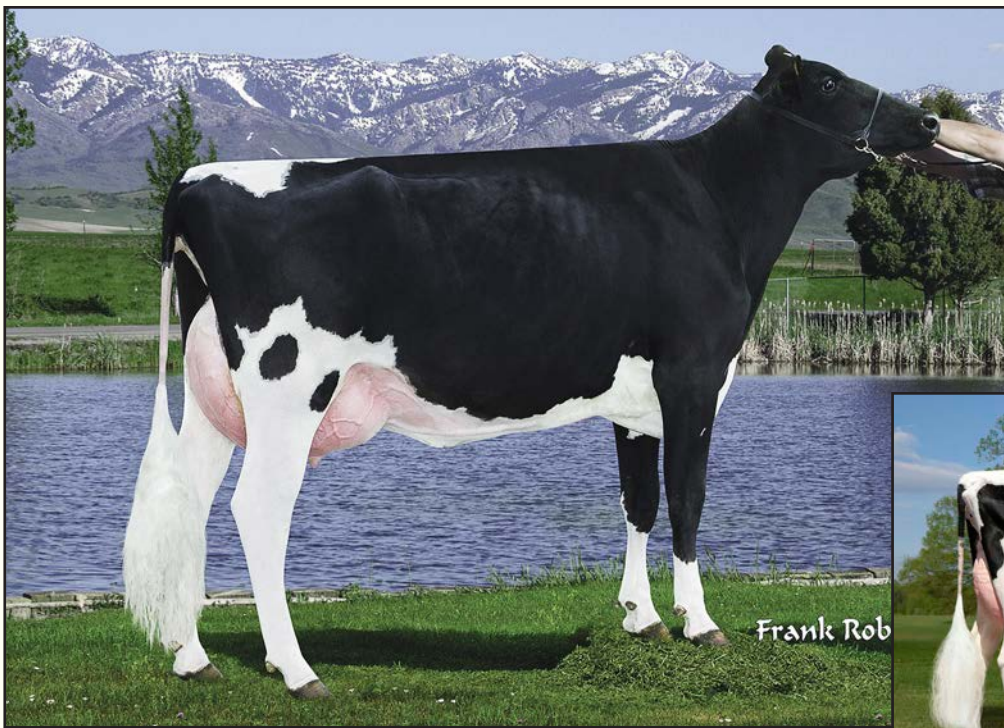

BLONDIN DIAMOND EXPRESS-ET VG-86
DAM OF LOT 35



RYAN-CREST SANZ EXTACY-ET EX-92
MATERNAL SISTER TO 2ND DAM OF LOT 35

35

WADE YARDLEY
638 N 300 W
LEHI, UT 84043
801-558-9431

Walnutlawn Solomon-ET

CAN 11775998 99%RHA *TV *TL *TY *TD
PTA -450M -13F -8P 99R 8/20
PTA -1.7PL 2.86SCS +.1DPR 2.6%DCE
PTA +2.69T +1.69UDC +.60FLC 99R 8/20
GTPI +1993G

Blondin Diamond Express-ET

CAN 108573531 Very Good-86 VG-MS @ 2-11
3-02 2x 321d 31840 3.5 1104 3.5 1125
4-02 2x 298d 30980 3.3 1020 3.5 1082

Maternal sister to Diamond Express

Blondin Integral Elmira EX-91-CAN

3-00 2x 365d 32132 4.4 1420 3.4 1089

YARD-O-UTE SOLOMON 2977

840 3149695271 99%RHA
Born: February 13, 2018 Tag: 2977

Fresh: June, 2020

Val-Bisson Doorman-ET

CAN 107281711 EX-90-CAN ST'16 *TV *TY
PTA -467M +14F +9P 99R 8/20
PTA +2.57T +1.61UDC +.99FLC GTPI +2204G

Misty Springs Lavanguard Sue

CAN 9979603 VG-89-CAN 12*
4-03 2x 365d 30124 4.6 1380 3.2 968
2-01 2x 365d 27487 4.4 1197 3.3 906

Seagull-Bay Diamond-ETS

70640251 Very Good-88 *TY *TV
PTA +1083M +34F +38P 99R 8/20
PTA +.45T -.13UDC +.02FLC GTPI +2303G

Ryan-Crest Arm Exquisite-ET

840 3009759647 EX-90-2E-CAN 2*
5-09 2x 365d 28583 5.0 1422 3.7 1067
4-07 2x 365d 32044 3.9 1263 3.5 1109
6-11 2x 321d 30289 4.4 1316 3.5 1047
Life: 6 Lacs 169375 4.3 7271 3.5 5884

Maternal sister to Arm Exquisite

Ryan-Crest Sanz Extacy-ET EX-92 EEVEE

4-08 2x 365d 42560 4.5 1922 3.4 1454
Life: 1157d 106590 4.5 4807 3.6 3791
• 3x Junior All-American Nominee

3rd Dam

Nova-TMJ Golden Erin-ET EX-90 2E GMD DOM

5-07 2x 365d 37697 4.9 1863 3.3 1240

4th Dam

UFM-Dubs Eroy VG-87 VG-MS GMD DOM

4-06 2x 365d 40331 4.4 1789 3.1 1239

5th Dam

UFM-Dubs Sam Erin EX-90 EEEVE 2E GMD DOM

4-02 2x 365d 39450 4.1 1631 3.1 1219

Life: 1282d 106440 4.3 4526 3.2 3424

6th Dam

UFM-Dubs Patron Ellen EX-90 EEEEV

2-11 2x 365d 26330 4.2 1106 3.3 878

Life: 1582d 110460 4.1 4559 3.3 3604

7th Dam

UFM Antci Bell VG-87 VEVVV

4-00 2x 365d 29120 3.6 1060 3.2 928

Life: 1744d 122410 3.8 4647 3.2 3901

8th Dam

UFM Jax Antci VG-85 GMD DOM

4-01 2x 305d 27360 3.7 1012 3.0 832

Life: 1839d 138700 3.8 5237 3.0 4164

Western National Heritage Sale 2020

36

DOUBLETREE DAIRY & BLAIR MICKELSON
HIGHWAY 50 MCCORMICK RD
HOLDEN, UT 84636
801-404-7066

Braedale Goldwyn

CAN 10705608 GP-CAN GM 12/11 *TV *TL
PTA -730M -7F -13P 99R 8/20
PTA -1.5PL 2.83SCS -1.2DPR 2.5%DCE
PTA +.98T +.55UDC +.83FLC 99R 8/20
GTPI +1862G

Reiff Sanchez Joanie

140672882 Excellent-92 EEEEE @ 5-00
2-00 2x 209d 13370 4.0 532 3.3 438
• 1st Junior 3-Year-Old, IN State Fair 2013

KUK-LAN GOLDWYN JOY-ET

143753757 Good Plus-83 @ 2-04
Born: September 6, 2015 Tag: 14
3-03 3x 365d 37800 3.6 1377 3.3 1243
2-00 3x 365d 30040 3.8 1150 3.4 1023

Bred: July 14, 2020 to AOT Silver Had Me-ET

Shoremar James

CAN 5902195 GP-81-CAN GM 2/04 *TV *TL
PTA -1397M -31F -24P 99R 8/20
PTA -1.09T -1.36UDC -1.43FLC GTPI +1285G

Braedale Baler Twine-ETS

CAN 6860888 VG-86-CAN 33*
2-01 2x 365d 30906 4.9 1521 3.2 993

Gen-Mark Stmatic Sanchez

134422312 Excellent-94 *TY *TV
PTA +112M -38F -8P 99R 8/20
PTA +1.20T -.08UDC +.88FLC GTPI +1558

Reiff Terrason Joie

135851302 Excellent-90 EX-MS @ 5-10
4-04 2x 360d 25920 4.2 1088 3.2 834
3-02 2x 337d 24040 4.1 992 3.2 776
2-01 2x 358d 21540 3.9 845 3.2 687

37

BRYCE KUKELHAN
8082 N 200 E
DECATUR, IN 46733
260-437-1747

Mr Apples Armani-ET

68571374 Excellent-90 *RC *TV *TL *TY *TD
PTA -1857M +14F -16P 99R 8/20
PTA -2.2PL 2.82SCS +1.4DPR 2.4%DCE
PTA +.97T +1.75UDC +1.54FLC 99R 8/20
GTPI +2082G

Reiff Sanchez Joanie

140672882 Excellent-92 EEEEE @ 5-00
2-00 2x 209d 13370 4.0 532 3.3 438
• 1st Junior 3-Year-Old, IN State Fair 2013

KUK-LAN ARMANI JOY-ET

143772255
Born: March 2, 2016 Tag: 15
3-01 3x 305d 24290 3.8 924 3.6 863
2-00 3x 331d 15620 4.5 709 3.6 566

Braedale Goldwyn

CAN 10705608 GP-CAN GM 12/11 *TV *TL
PTA -730M -7F -13P 99R 8/20
PTA +.98T +.55UDC +.83FLC GTPI +1862G

KHW Regiment Apple-Red-ET

135511521 Excellent-96 EEEEE 4E DOM *CV
9-01 2x 365d 36750 4.3 1582 3.3 1211
Life: 2898d 240640 4.7 11394 3.7 9013

Gen-Mark Stmatic Sanchez

134422312 Excellent-94 *TY *TV
PTA +112M -38F -8P 99R 8/20
PTA +1.20T -.08UDC +.88FLC GTPI +1558

Reiff Terrason Joie

135851302 Excellent-90 EX-MS @ 5-10
4-04 2x 360d 25920 4.2 1088 3.2 834
3-02 2x 337d 24040 4.1 992 3.2 776
2-01 2x 358d 21540 3.9 845 3.2 687

Western National Heritage Sale 2020

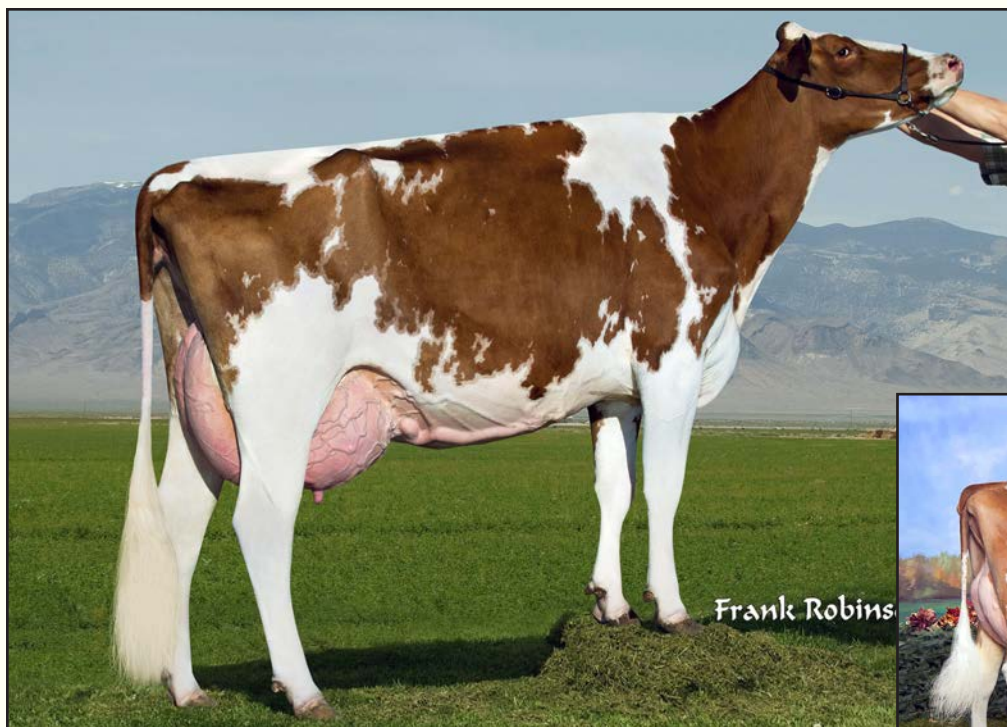

ESKDALE DOOZY-RED EX-91 2E
3RD DAM OF LOT 38



DYKS ADVENT LUCY-RED-ET EX-93 2E
4TH DAM OF LOT 38
Grand Champion, Idaho State Fair 2010

38

ESKDALE DAIRY
1100 CIRCLE RD
ESKDALE, UT 84728
435-209-0002

Luck-E Aristocrat-Red

840 3141305454 *RC*TC
PTA -613M +23F -14P 80R 8/20
PTA -1.7PL 3.04SCS -1.7DPR 2.2%DCE
PTA +2.42T +1.51UDC +1.56FLC 79R 8/20
TPI +2072G

Eskdale Kboy Doozy-ET

840 3128590753 Good Plus-83 @ 2-11 *RC
2-11 2x 365d 26840 4.7 1273 3.8 1024
1-10 2x 356d 27100 4.4 1192 3.6 983

ESKDALE ARSCRT LUCY-RED

840 3214540424 99%RHA
Born: January 1, 2020 Tag: 20002

Mr Leaninghouse Ammo-P-ET

74146951 *RC*PC
PTA +253M +1F +2P 98R 8/20
PTA +2.33T +1.91UDC +1.23FLC GTPI +1978G

Luck-E McGucci Afro-Red-ET

73278355 Excellent-93 EEEEE
2-10 2x 365d 29200 6.0 1765 3.8 1116
1-11 2x 285d 18360 4.7 869 3.4 632

Morningview McC Kingboy-ET

72044077 Excellent-92 *TV*TL*TY*TD
PTA +873M +25F +24P 99R 8/20
PTA +2.05T +1.53UDC +.42FLC GTPI +2364G

Eskdale Destry Lady-ET

70224856 Excellent-91 EEEVE @ 5-00 *RC
4-09 2x 365d 33830 3.7 1267 3.5 1195
3-07 2x 365d 32370 3.8 1244 3.6 1154
2-01 2x 365d 26170 4.3 1114 3.6 937

3rd Dam

Eskdale Doozy-Red-ET EX-91 EEEVEE 2E
5-02 2x 365d 35250 4.1 1451 3.7 1287
Life: 1173d 102490 4.0 4092 3.6 3686

4th Dam

Dyks Advent Lucy-Red-ET EX-93 EEEEE 2E
3-09 3x 334d 28530 3.7 1056 3.5 993
• Grand Champion, Idaho State Fair 2010
• Int Champion, Idaho State Fair 2009
• Nom All-American REW Sr 2-Year-Old 2008
• All-Utah Senior 2-Year-Old 2008

5th Dam

Double-G Rubens Lindsay EX-94 EEEEE 4E *RC
9-09 2x 365d 31240 4.5 1415 3.2 1013
Life: 2405d 164151 4.3 7051 3.4 5596

6th Dam

Crater Broker Lucky GP-83-CAN
3-11 2x 312d 20351 4.0 816 3.5 721

7th Dam

Crater Lisette Astro VG-86-CAN
3-09 2x 365d 27456 4.2 1164 3.2 880
Life: 5 Lacs 108647 4.3 4691 3.2 3496

8th Dam

Crater May Sheik Rocky VG-86-CAN
5-02 2x 302d 16859 4.2 708 3.5 589

Western National Heritage Sale 2020



SANDY-VALLEY SHT DALASHI-ET EX-94-CAN
5TH DAM OF LOT 39

Nominated All-American 125,000 Lb Cow 2012

39

JAMES MANNI
 1630 FARR WEST DR
 OGDEN, UT 84404
 385-405-8021

Mr D Apple Diamondback

840003013721049 Excellent-93 *RC *TV *TL *TY
 PTA -427M -26F -1P 99R 8/20
 PTA +.0PL 3.09SCS -2.4DPR 2.7%DCE
 PTA +2.43T +2.04UDC +1.32FLC 99R 8/20
 GTPI +1917G

Manni O Kaliber Danali

840 3126310568 Good Plus-83 @ 3-05
 2-10 2x 316d 26610 4.4 1160 3.0 815

MANNI D BACK DOLLY

840 3201362726 99%RHA
 Born: September 22, 2018 Tag: 511

Due: December 12, 2020 to Pappys Atwood JD-ET

Val-Bisson Doorman-ET

CAN 107281711 EX-90-CAN ST'16 *TV *TY
 PTA -467M +14F +9P 99R 8/20
 PTA +2.57T +1.61UDC +.99FLC GTPI +2204G

Ms Delicious Apple-Red-ET

139236776 Excellent-94 2E
 7-02 2x 365d 46510 4.0 1844 3.3 1512
 • Reserve All-American R&W 125,000 Lb Cow 2015

GS Alliance O Kaliber

CHE 120100409489
 PTA -485M +33F +5P 97R 8/20
 PTA +2.19T +1.67UDC +.61FLC GTPI +2187G

Manni Lavanguard Danali

840 3126310456 Good Plus-83 @ 2-09
 3-04 2x 365d 31240 4.6 1446 3.5 1083
 2-02 2x 365d 24840 4.9 1226 3.4 849

3rd Dam

Lookout Pesce Dude Danika VG-87 EVVVV
 4-09 2x 365d 38960 4.6 1810 3.5 1367

• 1st Utah Fat

4th Dam

Sandy-Valley Roumr Devon-ET VG-88-CAN 2*
 6-05 2x 365d 36012 4.2 1519 3.4 1232
 Life: 4 Lacs 143506 4.2 6032 3.5 5011

5th Dam

Sandy-Valley Sht Dalashi-ET EX-94-CAN 7*
 4-06 2x 365d 41250 3.8 1587 3.1 1274
 Life: 5 Lacs 192283 3.9 7511 3.1 6014

• Nom All-American 125,000 Lb Cow 2012

• Nom All-Canadian 125,000 Lb Cow 2012

6th Dam

Far-O-La Champion Dellia-ET EX-91 GMD
 3-09 2x 365d 41750 3.7 1534 3.2 1344

7th thru 10th Dams

Regancrest Debbie Jo-ET EX-92 GMD DOM
 5-04 2x 365d 45100 4.2 1887 3.2 1437
 Life: 1202d 107340 4.1 4444 3.2 3427

Regancrest Leadman Dolly-ET EX-90 GMD DOM
 3-02 2x 365d 29270 4.1 1199 3.3 971

Snow-N Denises Dellia EX-95 2E GMD DOM
 7-06 2x 365d 35610 4.0 1431 3.1 1103
 Life 2558d 180240 3.9 7108 3.4 6065

Snow-N Dorys Denise EX-90 2E GMD DOM
 5-09 2x 365d 33350 2.8 1256 3.1 1038
 Life: 1604d 114010 3.6 4153 3.2 3649

Western National Heritage Sale 2020

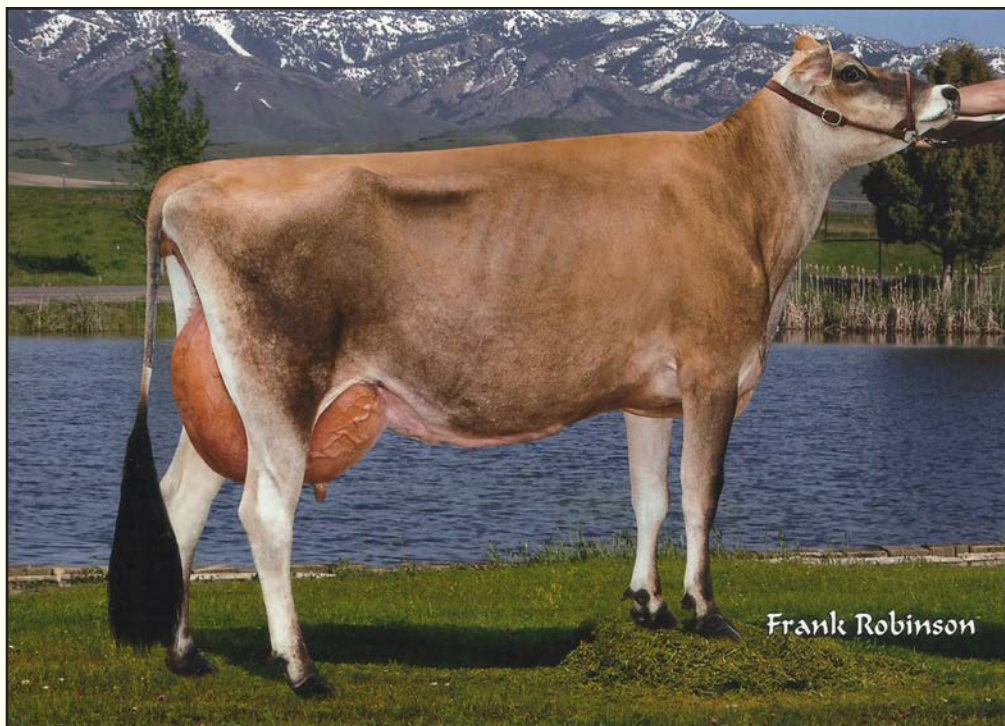

BILLINGS ONTIME COMMOTION EX-92%
DAM OF LOT 40

40

ROSS ZILLES
3855 W 2200 S
WESTON, ID 83286

SCARLETRIDGE LADD CHARLOTTE

173491825
Born: October 2, 2018 Tattoo: S6

Due: December 1, 2020 to River Valley Cece Chrome-ET
(sexed)

CALISTA!

- Nominated ABA All-American 5-Year-Old 2012
- 1st 5-Year-Old, NY Spring Show 2012
- 1st 5-Year-Old, VT State Show 2012
- 2nd 5-Year-Old, Eastern States Expo 2012

Goldust Karbala Ladd-ET

117627303 116JE1140
CDCB 8/20 PTA 99%R -1104M -3F -27P
AJCA 8/20 PTAT 99%R +1.7 GJPI 97%R -17

Billings On Time Commotion

118407395 5-06 EX-92%
2-11 2x 365d 19400 5.1 997 3.6 691
1-07 2x 365d 13120 5.1 670 3.8 495

Maternal sister to Commotion

Billings Minister Caroline VG-88%
3-03 2x 263d 12560 5.4 681 3.8 476

BW Karbala-ET

116711760 11JE978
CDCB 8/20 GPTA 99%R -337M +7F -14P
AJCA 8/20 GPTAT 99%R 1.1 GJPI 99%R +13

Goldust Legion Leanna

67161125 EX-94%
7-06 2x 305d 27390 8.0 2195 3.5 961
5-01 2x 305d 26270 6.4 1672 3.5 928

Lencrest On Time-ET

CAN 101962790 200JE430
CDCB 8/20 GPTA 99%R -647M -26F -10P
AJCA 8/20 GPTAT 99%R +1.0 GJPI 97%R -62

Billings Furor Calista

115497812 8-00 EX-94%
10-7 2x 305d 18830 5.4 1011 3.8 712
7-09 2x 305d 17070 5.4 918 4.0 687
9-00 2x 305d 17350 5.0 873 3.7 646

3rd Dam

Billings Paramount Charm EX-92%
2-11 2x 305d 18750 5.1 949 3.4 633

4th Dam

Billings Lester Camilla EX-93%
8-04 2x 305d 22210 4.7 1044 3.3 739

5th Dam

Til-Dawns Boomer Cameo EX-93%
8-04 2x 305d 20110 4.5 913 3.0 597

6th Dam

Highland Casper C Aletta VG-84%
8-05 2x 296d 17430 4.1 706 3.3 574

7th Dam

Highland Councilman R. Aletta VG-81%
4-01 2x 290d 17260 4.3 745 3.7 643

Western National Heritage Sale 2020



REICH-DALE VADEN STROLLIN EX-93%
SAME FAMILY AS LOT 41

Reserve Grand Champion, All-American Show 2017

41

DALE CHUGG
 1520 FARR WEST DR
 OGDEN, UT 84404

DC ROCKSTAR SANDRA DEE

67811396
 Born: May 3, 2019 AMID: 1396

Due: April 24, 2021 to Sooner Centurion

Same family as Rockstar Sandra Dee

Reich-Dale Vaden Strollin EX-94%

4-11 2x 304d 15860 5.4 850 4.0 636

- *Nom ABA All-American 4-Year-Old 2017*
- *Res Grand Champion, All-American Show 2017*
- *Res Grand Champion, PA All American 2017*

River Valley Ricki Rockstar

840 3126479237 200JE10009
 CDCB 8/20 GPTA 91%R -1257M -32F -42P
 AJCA 8/20 GPTAT 85%R +0.8 GJPI 85%R -56

DC Irresistable Sandra Dee

75241018 3-03 EX-90%
 4-00 2x 305d 22780 4.5 1020 3.2 725
 2-10 2x 305d 17180 4.1 710 3.2 551
 1-10 2x 305d 16670 4.2 692 3.0 507

River Valley Cece Chrome-ET

840 3012423929 7JE5004
 CDCB 8/20 GPTA 99%R +746M +43F +25P
 AJCA 8/20 GPTAT 99%R +2.1 GJPI 97%R +110

Cowbell Guapo Ricochet

116707378 8-06 EX-95%
 6-03 2x 305d 17670 5.7 1016 3.5 627
 • *Reserve All-American Aged Cow 2017*

Hometown Irresistable-ET

CAN 11611206 91JE5520
 CDCB 8/20 GPTA 94%R -825M -31F -31P
 AJCA 8/20 GPTAT 92%R +0.8 GJPI 88%R -57

DC Abe Sandra Dee

67118633 4-03 EX-91%
 4-00 2x 305d 19700 3.3 659 3.1 601
 2-11 2x 305d 17270 3.5 609 3.2 545
 1-11 2x 301d 15710 3.9 611 3.3 518

3rd Dam

DC Regency Sandra Dee EX-92%

5-11 2x 305d 15310 4.3 6565 3.0 466

4th Dam

DC First Prize Sandra Dee-ET EX-93%

8-08 2x 305d 19040 5.1 971 3.4 647

5th Dam

Montana Lassy EX-91%

2-08 2x 305d 23410 5.0 1161 3.7 874

6th Dam

RD/TV Mirage Sassy EX-92%

5-02 2x 260d 15320 3.8 584 3.6 545

7th Dam

Reich-Dale Galaxy Sandra EX-90%

4-02 2x 305d 17680 5.0 885 3.8 679

8th Dam

Reich-Dale Brigadier Sandra Dee EX-94%

8-10 2x 305d 21860 4.1 907 3.4 754

- *Grand Champ, All-American Jr Show 1997*
- *Res Grand, All-American Jr Show 1999*
- *2nd 5-Year-Old, World Dairy Expo 1997*
- *Res Grand, WDE Junior Show 1997*

Western National Heritage Sale 2020



DISCOVERY'S TEQUILA JEWELENE EX-96%
2ND DAM OF LOT 42
National Grand Champion 2017

42

UTAH STATE UNIVERSITY
 CAINE DAIRY CENTER
 4300 S HIGHWAY 89
 WELLSVILLE, UT 84339

River Valley Ricki Rockstar
 840 3126479237 200JE10009
 CDCB 8/20 GPTA 91%R -1257M -32F -42P
 AJCA 8/20 GPTAT 85%R +0.8 GJPI 85%R -56

Discovery's Showdown Java-ET
 119801183 3-08 VG-86%
 3-03 2x 357d 16470 6.2 1029 4.4 726
 2-02 2x 319d 15800 5.5 844 4.2 664

UTAG RSTAR JOY TO THE WORLD-ET

840 3205334451
 Born: December 4, 2019 AMID: 603

River Valley Cece Chrome-ET
 840 3012423929 7JE5004
 CDCB 8/20 GPTA 99%R +746M +43F +25P
 AJCA 8/20 GPTAT 99%R +2.1 GJPI 97%R +110

Cowbell Guapo Ricochet
 116707378 8-06 EX-95%
 6-03 2x 305d 17670 5.7 1016 3.5 627
 • Reserve All-American Aged Cow 2017

River Valley Spice Showdown
 840 3012423904 7JE5015
 CDCB 8/20 GPTA 97%R -968M -17F -12P
 AJCA 8/20 GPTAT 95%R +0.2 GJPI 91%R -34

Discovery's Tequila Jewelene
 117595860 7-03 EX-96%
 4-00 2x 344d 20042 6.4 1275 4.0 792
 5-11 2x 353d 18458 6.3 1159 4.3 788
 7-01 2x 365d 18855 6.1 1040 4.2 740
 8-02 2x 305d 16410 5.5 899 3.8 621

JEWELENE!

- National Grand Champion 2017
- ABA All-American Lifetime Production Cow 2017
- Supreme Champion, MN State Fair 2016, 2017
- AJCA All-American 5-Year-Old 2016
- AJCA All-American 4-Year-Old 2015
- ABA All-American Junior 3-Year-Old 2014
- AJCA All-American Junior 3-Year-Old 2014
- Int Champion, International Jersey Show 2014
- National Jersey Jug Futurity Winner 2014
- 6x Nominated ABA All-American

Same family as

- Discovery's Verbatim Jaguar EX-95%**
- Grand Champion, WI Spring Spectacular 2017
 - Reserve All-American Senior 2-Year-Old 2016
 - HHM ABA All-American Senior 2-Year-Old 2016
 - Reserve All-American Milking Yearling 2015
 - HHM ABA All-American Milking Yearling 2015
 - ABA All-American Fall Calf 2014

3rd Dam

Demmers Jade Jewelry {6} EX-90%
 6-00 2x 282d 13724 5.3 722 3.4 467

4th Dam

Thomsen 4226 Cadillac Jay {5} EX-95%
 5-08 2x 365d 23683 5.3 1250 4.1 963
 Life: 10 Lacs 187642 5.4 10040 4.1 7554
 • Reserve Grand Champion, MN State Fair 2009

Western National Heritage Sale 2020



DC RENAISSANCE NORMA EX-94%
SAME FAMILY AS LOT 43

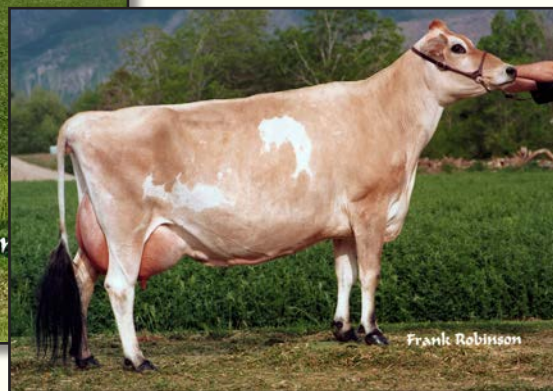

IMPERIAL NORMA EX-94%
FOUNDATION FEMALE - FAMILY OF LOT 43

43

ERIC EVANS
3434 N 1100 E
BUHL, ID 83316

SUPREME-VIEW ANDREAS CABANA-ET

67376548
Born: September 2, 2019 AMID: 548

Same family as Andreas Cabana
DC Renaissance Norma EX-94%
6-01 2x 305d 14530 5.5 800 3.9 563

Sunset Canyon Andreas

117597125 94JE4036
CDCB 8/20 GPTA 97%R -1943M -77F -60P
AJCA 8/20 GPTAT 96%R +0.9 GJPI 91%R -164

DC National Cookie

67366155 4-02 EX-90%
2-10 2x 305d 16500 4.3 707 3.5 582
3-10 2x 299d 14780 4.4 649 3.9 580
1-08 2x 305d 14220 4.0 573 3.6 515

Hollylane R Response-ET

660024 158JE19
CDCB 8/20 GPTA 95%R -1927M -77F -68P
AJCA 8/20 PTAT 93%R +0.4 JPI 90%R -171

Sunset Canyon Jade Anna

112592581 EX-94%
6-03 2x 305d 23680 4.8 1126 3.8 890
5-03 2x 305d 22250 5.2 1167 3.8 851

DC Declo National

67118663
PA -693M -33F -13P
PA TYPE -0.7 JPI 43%R -36

DC Tequila Norma

67117599 5-01 EX-90%
4-07 2x 305d 16020 4.3 690 3.3 533
3-04 2x 305d 14900 3.8 566 3.5 516
2-00 2x 305d 12860 4.2 545 3.4 432

3rd Dam

DC Regency Cookie EX-94%
5-05 2x 305c 20200 4.5 917 3.4 689

4th Dam

Cookie Alena EX-90%
4-02 2x 305d 18240 5.2 950 3.8 699

5th Dam

DWJ Brook Alena EX-91%
7-11 2x 305d 19090 5.0 946 3.8 729

6th Dam

Barber Vanity EX-93%
6-01 2x 305d 19780 3.8 759 3.4 677

7th Dam

Imperial Norma EX-94%

Western National Heritage Sale 2020

44

ANDREW CHUGG
1520 FARR WEST DR
OGDEN, UT 84404

JX DC NITRO LOLLY {4}

67811358

Born: October 31, 2018 AMID: 1358

Due: November 7, 2020 to River Valley Cece Chrome-ET
(sexed)

All Lynns Hendrix Nitro

117951556 7JE1242

CDCB 8/20 GPTA 99%R +217M -11F +7P

AJCA 8/20 GPTAT 99%R -0.3 GJPI 99%R +10

JX DC Marlo Lollys {3}

67931180 2-09 VG-85%

2-06 2x 305d 15190 5.3 810 3.9 586

1-08 2x 252d 11510 4.9 569 3.6 411

PF Lennox Hendrix

116844046 1JE768

CDCB 8/20 GPTA 99%R -42M +21F +2P

AJCA 8/20 GPTAT 98%R -0.3 GJPI 98%R +95

Spring Creek T-Bone Netty-ET

67124500 EX-92%

5-01 3x 305d 28710 5.2 1504 3.8 1097

6-03 2x 305d 26300 4.8 1261 3.4 903

JX Faria Brothers Marlo {2}-ET

840 3011610022 14JE652

CDCB 8/20 GPTA 99%R +62M +37F +7P

AJCA 8/20 GPTAT 99%R +1.6 GJPI 99%R +68

CRF Plus Lollys {4}

119970751 3-04 VG-84%



HOLSTEIN ASSOCIATION TERMS AND CONDITIONS FOR PUBLIC SALES

EFFECTIVE MARCH 2, 1996 - Amended October 1, 1997, June 28, 2000, June 23, 2002, and March 26, 2010

TERMS: The terms of the sale are cash unless arrangements are made prior to the sale or are printed in the sale catalog. Only when the above conditions are met will the buyer be entitled to the warranties listed below. In no case will animals be released unless settlement is made with the clerk of the sale.

RESPONSIBILITY: The seller, buyer, and manager of this sale are obligated to comply with the provisions of these terms and conditions.

EXPORT SALES: Buyer assumes all responsibility for health tests required by the importing country.

BIDS: The highest bidder is the buyer. Bidding parties or their agents are responsible for all bids placed. Every animal or lot presented for bidding is pledged to absolute sale. In case of dispute, the animal or lot will again be put up for advance bids, and if there is no advance bid, the animal or lot will be sold to the person the auctioneer accepted the last bid from. In case two or more claim the bid, the auctioneer will indicate the party whose bid he recognized. Other claimants will be given an opportunity to increase the bid and bidding will be restricted to the two or more claimants.

BY-BIDDING: Bidding directly or indirectly by the sole owner of any animal or lot is prohibited unless the intention to bid is disclosed specific to each animal in the catalog and announced when the animal enters the ring. Bidding by any member of a partnership, syndicate, or other entity having an ownership interest in an animal or lot is permitted.

TRANSFER OF OWNERSHIP: For all Registered HolsteinsSM, the transfer of ownership to the buyer will be recorded on the records of Holstein Association USA and a certificate of registration showing that transfer of ownership will be provided to the buyer free of charge. For embryos, the transfer of ownership to the buyer will be recorded on the records of Holstein Association USA free of charge to the buyer.

RISK: All animals located at sale site are at the purchaser's risk as soon as struck off, but will be cared for free of charge for a maximum of 24 hours following the end of the sale.

WARRANTIES:

- 1) Each consignor warrants clear title to the animal or lot, and the right to sell same.
- 2) To the best of the seller's knowledge, each animal is sound and healthy in every respect and embryos have been recovered, processed, frozen, transferred and graded in keeping with IETS recommendations unless otherwise noted in the catalog or announced from the auction stand. Every precaution will be taken to represent the physical condition of each lot exactly as is known. Examination of all purchases should be made immediately after the purchase and before the close of the sale, and if found not to be as represented, complaint must be reported to the sale management before the close of the sale. In the event no complaint is filed, it is understood that the buyer assumes full ownership in the case of animals at sale site together with all risks, after which no representations of the seller can be challenged through the sale management. Heifers that never calved are in no way guaranteed as to the condition of their udders following calving.
- 3) **Breeding Warranty**
The seller guarantees all animals to be breeders, but not beyond the purchase price, with the following understanding:
 - a. Males - Should any bull after reaching the age of fourteen months fail to prove a breeder after being used for two months on cows or heifers known to be breeders, the matter shall be reported in writing to the seller within three months of the sale date. The report must include the animal's examination record, a written statement of treatment, and a statement of the animals' inability to breed,

by a licensed veterinarian. The seller has the option to refund the purchase price or make other settlement that is satisfactory to the buyer. In either case the rights of ownership of the animal return to the seller. The seller makes no guarantees with respect to the ability to freeze semen.

- b. Females - All females are guaranteed to be breeders with the exception of:
 1. Cows over 7 years of age when sold;
 2. Cows and/or heifers carrying a pregnancy that is the result of an embryo transfer.

Report of a non-breeder must occur in writing within 3 months of the date of sale or before the animal reaches 21 months of age and must be submitted to the seller. The report must include the animal's examination record, a written statement of treatment, and a statement of the animals' inability to breed, by a licensed veterinarian. The seller has the option to refund the purchase price or make other settlement that is satisfactory to the buyer. In either case the rights of ownership of the animal return to the seller.

Females bred when sold and pronounced in calf are presumed to be pregnant but pregnancy is not guaranteed unless so announced. The seller makes no warranty that pregnant cows will deliver calves or that they will carry calves full term.

- c. If, after the sale, embryos or oocytes are recovered from a female or an attempt is made to superovulate her, this negates the breeding warranty unless there is a separate written agreement between buyer and seller.

SHIPPING: Assistance will be given in arranging shipping of the animals after the sale. All costs, risks and responsibility will be borne by the purchaser.

PEDIGREE INFORMATION: All production, classification, type and production summaries are current. Only information recorded on Holstein Association USA pedigrees is used. Any production or classification records supplied by the seller or consignor will be properly identified as provided by owner. Records in progress are identified as such.

GENOMIC INFORMATION: If genomic information on the animal or embryo is available, it must be dated and disclosed at or before the time of sale.

EMBRYO TRANSFER: All registered animals that have resulted from embryo transfer are identified with one of the following suffixes in the name: ET, ETS (from split embryo), or ETN (from nuclear transfer). If unregistered, the appropriate technology will be identified. Donor dams are identified.

HEALTH WARRANTY: The seller will provide an official health certificate to the buyer for each animal showing the results of all health tests made in preparation for this sale as required by the state where the cattle reside. Other health tests completed for this sale will be disclosed.

ERRORS: The material in this catalog has been carefully edited. If any errors or omissions are discovered, they will be announced. Such announcements take precedence over that printed in this catalog.

ACCIDENT: The sale management, the consignors, and the owner of the grounds will not be responsible in any case for the condition of the grounds or the behavior of the animals and disclaim any liability in the event of personal accident or property loss.

LIMITATIONS OF WARRANTIES: Warranties contained herein, unless terminated earlier, will cease upon the resale of an animal.



QUALITY.

Dairy Video Sales

TRANSPARENCY.

ADDED VALUE.

NATIONWIDE. WE BRING THE AUCTION TO YOU.

Next Sale: Friday - September 4, 2020 @ 11am

LIVE BROADCAST & ONLINE BIDDING VIA LMAAUCTIONS.COM

MONTHLY DAIRY VIDEO SALE

SELLING LOADS & HALF LOAD LOTS OF TOP QUALITY DAIRY CATTLE



Excellence In Dairy Video Marketing

WWW.TLAYDAIRYVIDEOSALES.COM

209.633.8146 ~ 209.262.4019



HERD REDUCTION SALE

DURING THE SEPTEMBER DAIRY VIDEO SALE
FRIDAY - SEPTEMBER 4, 2020 @ 11AM PACIFIC
LIVE & ONLINE BIDDING VIA LMAAUCTIONS.COM

**SELLING 6-7 LOADS/GROUPS OF 1ST & 2ND
LACTATION FRESH HOLSTEINS**

B **BROKEN BOW DAIRY LLC**

**RHA: 28976LBS 1083 FAT 908 PROTEIN - HERD IS 90% REGISTERED
HOLSTEIN USA PROGRESSIVE GENETICS AWARD WINNER FOR 10 YEARS
DHI TOP PRODUCTION HERD - TOP 3 FOR 10 YRS (2009-2019)
NE STATE DAIRY ASSN QUALITY MILK AWARD 1ST PLACE SCC 2018 & 2019**

**BROKEN BOW DAIRY LLC OF BROKEN BOW, NE HAS DECIDED TO
HAVE A HERD REDUCTION SALE DUE TO SIGNIFICANT LOSS OF THE
CORN SILAGE CROP IN JULY FROM TERRIBLE HAIL DAMAGE.
THIS HERD DESCENDS FROM THE SECOND LOOK HOLSTEINS HERD OF WI,
ORIGINALLY STARTED WITH 200 COWS FROM THAT LOCATION AND HAS
GROWN TO OVER 1000 COWS IN THE MILKING HERD. THEIR BREEDING AND
MANAGEMENT PHILOSOPHY HAS CENTERED ON SIRES HIGH IN NET MERIT,
CALVING EASE, PRODUCTIVE LIFE WITH GOOD UDDERS
AND SOUND LEGS + FEET.**

SALE CONTACTS

JAKE BETTENCOURT 209.262.4019 NATALIE SANDERS 209.678.3261
TLAY DVS OFFICE 209.633.8146 ERIN MAROTZ 402.480.1461 (NE)

CA CONTACTS

MIKE RALLS 209.495.9056 MAX OLVERA 209.277.2063
STEVE FARIA 209.988.7180 CHUCK COZZI: 209.652.4479
BUD COZZI: 209.652.4480 DAVID MACEDO: 559.901.7081

WESTERN/MIDWEST CONTACTS

CRAIG WEICHEL 970.302.0018 (CO) - KRISTIN ROLLIN 209.402.0952 (TX)
JOE BRASIL 208.280.3724 (ID) - RICK LEHMAN 602.481.3879 (AZ)

**CATALOG & VIDEOS
OF LOTS AVAILABLE
ON OUR WEBSITE
MON. AUG 31!**

WWW.TLAYDAIRYVIDEOSALES.COM



Index

AIROSA, JOEY & MIKE HAY	3
CANYON-BREEZE HOLSTEINS	16 thru 31
CHUGG, ANDREW	44
CHUGG, DALE.....	41
CRANEHILL GENETICS.....	10
CUNNINGHAM, JOHN.....	12, 14
DAMEROW, ZACHARY & DANIELLE	4, 5
DOUBLETREE DAIRY & BLAIR MICKELSON	36
ESKDALE DAIRY.....	11, 38
EVANS, ERIC.....	43
GOSS & DUTCHER.....	13
KUKELHAN, BRYCE	37
LEAK, JORDAN & MATT	2
MANNI, JAMES.....	39
MICKELSON, GLENN	15
NDIRA, INC. FBO 9005532	9
OLIVER, MICHAEL & JESSICA.....	8
PAPPYS FARMS, LLC	6
ROSS, JACEY & HADLEY	1
SEAGULL BAY DAIRY, INC	33
TEIXEIRA & MB LADYLUCK FARM	34
UTAH STATE UNIVERSITY.....	32, 42
WRIGHT, JOSH	7
YARDLEY, WADE.....	35
ZILLES, ROSS	40

