

A tropical sunset scene with palm trees and a golf course. The sky is filled with vibrant orange and yellow clouds, with the sun low on the horizon. Two tall palm trees frame the scene, and a green golf course is visible in the foreground. The overall atmosphere is warm and inviting.

Hawaii Edition

FUN IN THE SUN

**at Hilton Waikoloa Village
Waikoloa, Hawaii**

**Wednesday • February 26, 2020 • 10:00 AM (HST)
3:00 PM (EST)**

Hilton Waikoloa Village Waikoloa, Hawai'i



Fun in the Sun ~Hawaii Edition~

@ Hilton Waikoloa Village ~ Waikoloa, Hawaii
Wednesday, February 26, 2020 @ 10:00 AM (HST), 3:00 PM (EST)

Note: Angus bull sale will be @ 12:00 Noon (HST), 5:00 PM (EST)

View/bid online in Real Time at www.cowbuyer.com

*Bidders must pre-register & be pre-approved. Contact Aaron Ray Tompkins if you need assistance at 336-363-4639

**A Holstein bonanza of the most sought-after Genomic Leaders, plus
some extreme type lots from All-American and All-Canadian cows!
Also 4 of the highest ranking Angus sires in the world sell ready for collection!**

The sale will be held in Kohala Room 1 at Hilton Waikoloa Village
and complimentary lunch & refreshments will be served during the sale.

Sale Staff

Dave Rama..... 607-435-0792..... daveramasr@cattlexchange.com
Scott Culbertson..... 507-923-1881..... scott.culbertson@urus.org
Rick VerBeek..... 614-580-8662..... raverbeek@selectsires.com
Ryan Matheron..... 209-652-3511..... cranehillgenetics@aol.com
Bill Rauen..... 563-607-0694..... rauenmarketing@hotmail.com
Chris Lundgen..... 920-517-8947..... clundgren@stgen.com
Parker Friedrich..... 254-413-2420..... parkerfriedrich@earthlink.net

Sale Clerk

Merry Rama..... 607-435-0804..... merryrama@cattlexchange.com

Note: All catalog listed rankings were compiled using the combined February 2020 genomic evaluations.

Terms of sale: We are not a bank & we do not finance cattle! Buyers will be invoiced immediately by email with overnight payments expected by money wires or good check sent by priority mail! We want a lot of participation from buyers who understand that proceeds need to be issued immediately! Buyers of embryos are responsible for their own shipping charges and expected to contact sellers direct to arrange for shipment after payment. On lots where cattle are born, buyers are expected to pay 100% down sale day. If a choice is sold from litter not yet born, the buyer must pay 35% down sale day & balance when calves are 4 months of age. Buyers are guaranteed an acceptable calf at time of pick up. Buyers of live cattle should make immediate arrangements with sellers for transportation after payment has been made to sale manager.

Sale Managed By:

The CATTLE EXCHANGE

Dave & Merry Rama

4236 Co. Hwy. 18, Delhi, NY 13753

Phone: 607-746-2226

E-mail: daveramasr@cattlexchange.com

Website: www.cattlexchange.com

Visit us at facebook.com/Thecattleexchange



Cookiecutter Dta Habitan-ET VG-89 VEVVE @ 2-11 DOM

2-04 365 36280 4.7 1706 3.3 1214

(Dam of Lot 1)

LOT 1 #9124

AOT Eisaku Honestly-ET

3204382603 99%RHA-I

Born 10/7/19 12/19 PTA +2903GTPI

+1709M +.15% +106F +.04% +64P

+994NMS +7.4PL +1.1DPR 2.72SCS

+2.94T +2.59UDC +1.90FLC

+222FE +1.2FI 6.8%SCE +1020CMS

A2/A2 BB

#2 G-Type in breed over +2900G

AOT Genetics

c/o Tom Kugler & David King

28 Coons Rd

Valley Falls, NY 12185

518-366-3901

Sandy-Valley Eisaku-ET

3140616346 12/19 PTA +2822GTPI

+1670M +.15% +104F +.04% +62P

+956NMS +6.5PL +1.1DPR 2.88SCS

+2.45T +1.92UDC +1.83FLC 78%R

Samuri X EX-91 DOM Rubicon

Cookiecutter Dta Habitan-ET

2-11 VG-89 VEVVE DOM

3134739087 12/19 PTA +2832GTPI

+1430M +91F +51P +920NMS +7.3PL

+1.2DPR +2.45T +1.92UDC +1.67FLC

2-04 365 36280 4.7 1706 3.3 1214

Sire: Mr Mogul Delta 1427-ET

(Pictured above)

10th generation EX mammary!

***11 offspring over +2850G up to +2935**

***Prolific embryo donor**

***Dam of 200H11698 High Jump +2935G**

2nd Dam:

Cookiecutter Day Haley-ET VG-88 VEVVE DOM

2-00 365 35140 3.9 1379 3.4 1192

3-03 365 31900 4.4 1401 3.4 1091

3rd Dam:

Cookiecutter Mom Halo-ET

2-09 VG-88 VV+VE DOM

2-00 365 35280 5.2 1819 3.7 1304

***Global Impact Cow of the Year 2019!**

4th Dam:

Cookiecutter Gld Holler-ET

VG-88 VVV+E DOM

2-03 365 40730 3.5 1410 3.1 1249

***Nom. Int'l Cow of the Year 2016**

5th Dam:

Ms Kings-Rnsm Champ Haley-ET

EX-90 EEEVE GMD-DOM

3-11 365 43690 3.7 1625 3.1 1357

6th Dam:

Regancrest-JDV Hanna-ET

EX-90 EEEVE

4-07 365 45110 4.3 1922 3.2 1449

7th Dam:

Long-Haven Rudolph Dee-ET

EX-90,2E EVVEE GMD-DOM

2-11 365 32720 4.8 1565 3.8 1252

Lifetime 166900 4.3 7099 3.5 5884

8th Dam:

Regancrest Elton Disrael-ET

VG-88 EX-MS DOM

2-04 365 33617 4.5 1499 3.5 1169

Full brother: 7HO5157 Durham

9th Dam:

Snow-N Denises Dellia

EX-95,2E EEEEE GMD-DOM

6-00 365 35230 4.0 1425 3.0 1049

Lifetime 180240 3.9 7108 3.2 5723

***Dam of sires 'Durham' & 'Dundee'**

10th Dam: Snow-N Doris Denise

EX-90,2E EX-MS GMD-DOM

5-09 365 33350 3.8 1256 3.1 1038

Lifetime 114010 3.6 4153 3.2 3649



OCD Denver Mincy-ET GP-84, VG-MS

2-00 305 21490 4.3 916 3.5 750

(2nd Dam of Lot 2)

LOT 2 #998

La-Ca-De-Le Monique-ET

3209872016 99%RHA-I
Born 12/19/19 2/20 PTA +2879GTPI
+1932M +.17% +121F +.05% +72P
+1116NMS +8.1PL -.4DPR 2.66SCS
+1.41T +1.93UDC +1.01FLC
+268FE +.0FI 7.4%SCE +1146CMS
A1/A2

***Top 75 NMS heifer**

#4 NMS Solution

La Casa De Leche, LLC

c/o Keith Kimball

5064 Wilson Rd

Groveland, NY 14462

603-667-8084

Fustead S-S-I Solution-ET

3139490455 12/19 PTA +2818GTPI
+2002M +.10% +105F +.01% +65P
+1007NMS +7.4PL -.9DPR 2.58SCS
+2.01T +2.06UDC +1.70FLC 78%R
Frazzled X VG-85 DOM Rubicon

La-Ca-De-Le Achver Miley-ET

3145340547 12-19 PTA +2786GTPI
+1592M +.19% +114F +56P +975NMS
+6.8PL +1.94T +2.29UDC +1.60FLC
-Fresh at 1-10
-Last test- 100 lbs 4.8%F 3.0%P
Sire: ABS Achiever-ET

2nd Dam: (Pictured above)

**OCD Denver Mincy-ET
GP-84 +VGGV**
2-00 305 21490 4.3 916 3.5 750
3-00 264 30200 4.4 1324 3.1 942 RIP

3rd Dam:

**S-S-I Snowmb Menna 10054-ET
EX-90 EVEVE**
2-11 291 34510 3.4 1187 3.0 1026
3-10 365 41700 3.5 1443 3.1 1276
Lifetime 134310 3.7 5032 3.1 4160

4th Dam:

**S-S-I Shamrock Menna7392-ET
VG-85 +VGVV**
1-11 365 26870 4.1 1090 3.0 810

5th Dam:

**Roylane Shot Mindy 2079-ET
VG-86 VVVVV DOM**
2-02 365 34589 4.3 1489 3.3 1148

6th Dam:

**Seagull-Bay Oman Mirror-ET
VG-86 +VVVV DOM**
3-00 365 36430 4.4 1606 3.6 1304

***Dam of popular AI sires:**

7H10524 Robust & 7H11207 Punch

7th Dam:

**Seagull-Bay Manat Mirage-ET
EX-90 VEVVE GMD-DOM**
3-06 365 35900 3.8 1364 3.4 1229

8th Dam: Lynmead Celsius Minnow-ET

EX-91,2E EEEVV GMD-DOM
4-10 365 49550 3.7 1857 3.2 1592
Lifetime 255910 3.7 9446 3.3 8481

8th Dam: CMV Melwood Mindy-ET

VG-85 VE+V GMD-DOM
4-01 365 36341 3.6 1305 3.4 1239

9th Dam: Briarpatch-R Misty-ET

VG-85 +E+V GMD-DOM
2-02 365 24680 4.8 1176 3.1 776

10th Dam: Rilara Mars Las Ravena

EX-91 EVEE GMD-DOM
4-03 305 29030 4.6 1329



Unique-Style Bolton Money EX-93,2E GMD-DOM

3-01 365 38430 4.2 1614 3.2 1247

(5th Dam of Lot 3)



Melarry Crimson 1690-ET

(She sells as Lot 3)

LOT 3

Melarry Crimson 1690-ET

3210559367 99%RHA-I HCD
Born 11/30/19 1/20 PTA +2963GTPI
+2098M +.12% +114F +.06% +80P
+1158NMS +9.2PL +1.1DPR 2.66SCS
+1.24T +1.57UDC +.87FLC
+271FE +1.9FI 7.8%SCE +1193CMS
A2/A2 +1387DWPS

***Highest NMS heifer to ever sell at public auction!**

***Top 20 NMS, CMS and GTPI heifer in the breed!**

***Housed at Trans Ova, Sioux Center, IA**

Melarry Farms & Hollermann Dairy

17011 Aspen Rd
Rice, MN 56367
320-267-3180

ABS Crimson-ET

3141494296 12/19 PTA +2770GTPI
+1612M +.20% +116F +.05% +64P
+1023NMS +7.9PL +.2DPR 2.69SCS
+1.02T +.78UDC +.98FLC 76%R
Spectre X GP-83 Rubicon

GS-EDG Frazzled Dafodil

3146997818 12/19 PTA +2723GTPI
+2027M +94F +68P +944NMS +7.1PL
+1.52T +1.73UDC +.98FLC
-Due March 15 & looks really good!
Sire: Melarry Josuper Frazzled-ET

2nd Dam:

Ms 55715 Direct 32462-ET
GP-80 ++GG+
2-01 365 30070 4.2 1272 3.6 1081

3rd Dam:

Ms Mini Tango 55715-ET
4-04 305 43320 4.0 1714 2.8 1208
3-04 305 50570 2.2 1091 2.7 1381

4th Dam:

Bacon-Hill Suprsre Minie-ET

5th Dam: (Pictured above)

Unique-Style Bolton Money *TY
EX-93,2E EEEEE GMD-DOM
3-01 365 38430 4.2 1614 3.4 1320
Dam of 7HO12165 Montross

6th Dam:

Pasen Rolex Mummy
EX-90 VVVEE
8-07 365 28360 4.0 1132 3.5 987
Lifetime 173880 3.9 6841 3.4 5907

7th Dam:

Pasen Trent Mermaid-ET
VG-85 V+EGV
3-05 24240 3.8 909 3.5 851
Lifetime 232490 4.5 10363 2.9 6741



Cookiecutter Rubi Homey-ET VG-88 VEVVV DOM

3-02 351 36400 3.9 1420 3.3 1187

(2nd Dam of Lot 4)

***Selling buyer's choice
of Lots 4A & 4B**

Cookiecutter Holsteins, LLC

583 Dean Rd

Hudson Falls, NY 12839

518-858-6156

LOT 4A #7267

Cookiecutter Hodellia-ET

3209611509 99%RHA-I

Born 10/9/19 12/19 PTA +2915GTPI

+1829M +.15% +110F +.05% +69P

+1032NMS\$ +8.1PL +.2DPR 2.50SCS

+2.53T +2.00UDC +1.55FLC

+231FE +.9FI 9.0%SCE +1066CMS

#7 GTPI Solution daughter!

LOT 4B #7245

Cookiecutter Hoakley-ET

3209611487 99%RHA-I

Born 10/2/19 12/19 PTA +2866GTPI

+1487M +.15% +99F +.07% +65P

+1020NMS\$ +8.6PL +1.4DPR 2.56SCS

+1.94T +1.79UDC +1.52FLC

+223FE +1.5FI 7.6%SCE +1062CMS

Fustead S-S-I Solution-ET

3139490455 12/19 PTA +2818GTPI

+2002M +.10% +105F +.01% +65P

+1007NMS\$ +7.4PL -.9DPR 2.58SCS

+2.01T +2.06UDC +1.70FLC 78%R

Frazzled X VG-85 DOM Rubicon

Cookiecutter Hopelynn-ET

3144340488 12/19 PTA +2825GTPI

+1752M +91F +70P +911NMS\$ +7.0PL

+1.0DPR +2.03T +2.03UDC +1.38FLC

-Due 3/13/20

Sire: Blumenfield Jedi Reason-ET

*6 offspring over 2900GTPI!

*Sons in AI include:

7H15250 Heliogen +2927G +1053NMS\$

7H15251 Halifax +2903G +985NMS\$

2nd Dam: (Pictured above)

Cookiecutter Rubi Homey-ET

VG-88 VEVVV DOM

2-02 338 29500 4.2 1244 3.5 1024

3-02 351 36400 3.9 1420 3.3 1187

*Dam of 7HO14692 Hideyho

3rd Dam:

Cookiecutter Jacey Hacey-ET

VG-87 VV++E GMD-DOM

2-00 320 29130 3.2 931 3.3 967

3-00 305 40580 2.9 1177 3.2 1290

*9th generation EX mammary!

4th Dam: Cookiecutter Mom Halo-ET

2-09 VG-88 VV+VE DOM

2-00 365 35280 5.2 1819 3.7 1304

*Global Impact Cow of the Year 2019!

5th Dam: Cookiecutter Gld Holler-ET

VG-88 VVV+E DOM

2-03 365 40730 3.5 1410 3.1 1249

*Nom. Int'l Cow of the Year 2016

6th Dam:

Ms Kings-Rnsm Champ Haley-ET

EX-90 EEVEE GMD-DOM

3-11 365 43690 3.7 1625 3.1 1357

7th Dam: Regancrest-JDV Hanna-ET

EX-90 EEVVE

4-07 365 45110 4.3 1922 3.2 1449

8th Dam: Long-Haven Rudolph Dee-ET

EX-90,2E EVVEE GMD-DOM

2-11 365 32720 4.8 1565 3.8 1252

Lifetime 166900 4.3 7099 3.5 5884

9th Dam: Regancrest Elton Disrael-ET

VG-88 EX-MS DOM

2-04 365 33617 4.5 1499 3.5 1169

Full bro: Regancrest Elton Durham-ET

10th Dam: Snow-N Denises Dellia

EX-95,2E EEEEE GMD-DOM

6-00 365 35230 4.0 1425 3.0 1049

Lifetime 180240 3.9 7108 3.2 5723

11th Dam: Snow-N Dorys Denise

EX-90,2E EX-MS GMD-DOM

5-09 365 33350 3.8 1256 3.1 1038



Ms Welcome Uno Tarina-ET VG-86 UUUUU DOM

2-01 365 33160 4.3 1442 3.1 1042
(4th Dam of Lots 5, 6, 32, 33 & 38)

LOT 5

Ri-Val-Re Rome 4636-ET

3208409610 99%RHA-I
Born 11/5/19 1/20 PTA +2853GTPI
+1463M +.21% +114F +.04% +57P
+1084NMS +9.3PL +1.5DPR 2.52SCS
+1.34T +1.54UDC +.69FLC
+231FE +1.9FI 6.3%SCE +1115CMS
#8 NMS Rome daughter!

Marshall Ridge Farm

1131 245th St
State Center, IA 50247
641-485-4203

De-Su Frazzld Rome 14192-ET

3141559586 12/19 PTA +2807GTPI
+1512M +.18% +108F +.05% +60P
+1024NMS +8.2PL +1.6DPR 2.43SCS
+1.17T +1.35UDC +.24FLC 79%R
Frazzled X Yoder

Ri-Val-Re Achiever 2768-ET

3145287033 12/19 PTA +2694GTPI
+1384M +102F +47P +913NMS +5.9PL
+6DPR +2.16T +2.31UDC +1.50FLC
-Due March 19, 2020
Sire: ABS Achiever-ET

LOT 6

Ri-Val-Re Rome 4620-ET

3208409594 99%RHA-I
Born 10/23/19 1/20 PTA +2858GTPI
+1372M +.21% +112F +.05% +56P
+1068NMS +7.9PL +.7DPR 2.56SCS
+1.73T +2.07UDC +1.03FLC
+240FE +1.2FI 6.6%SCE +1102CMS

2nd Dam:

**Ri-Val-Re Delta Doozy-ET
VG-85 +V++V**

3rd Dam:

**Ms Tarina Emb 57715-ET
VG-85 VV+GV**
2-04 305 21760 5.1 1105 3.1 670

4th Dam: (Pictured above)

**Ms Welcome Uno Tarina-ET
VG-86 VVVVV DOM**
2-01 365 33160 4.3 1442 3.1 1042

5th Dam: (Pictured w/ Lot 32)

**Ms Welcome Colby Taya-ET
VG-88 EVVVV DOM**
1-10 365 41237 3.3 1357 3.2 1333
4-10 280 36892 3.6 1326 2.8 1046
*Dam of 1HO10824 Tango

6th Dam:

**Clear-Echo FBI 1461-ET
EX-90 EVEVE**
2-00 365 36230 3.5 1261 3.1 1121

7th Dam:

**Clear-Echo 2635 Bol 1204-ET
VG-88 VEVVV DOM**
4-06 365 43950 3.7 1612 2.9 1295

8th Dam:

**Clear-Echo Addisn Thea 635
VG-85 +VV+V GMD-DOM**
1-11 365 33310 3.8 1272 3.1 1041



Brabantdale Baltikum Verite VG-85-CAN

1-11 323 36550 4.7 1728 3.3 1206
(2nd Dam of Lot 7)



Brabantdale Achiever Vervian

(Dam of Lot 7)

LOT 7

Brabantdale Sltn Violet

42002702C 99%RHA-I
Born 9/11/19 12/19 PTA +2850GTPI
+1296M +.24% +116F +.06% +57P
+1068NMS\$ +8.4PL +.2DPR 2.50SCS
+1.43T +1.69UDC +1.85FLC
+235FE +.7FI 6.9%SCE +1108CMS
A2/A2

Brabantdale Farms LTD

4159 Rockdale Rd
Ottawa, ON K4B 0E4 CANADA
c/o Chris Nooyen 613-791-0155

Fustead S-S-I Solution-ET

3139490455 12/19 PTA +2818GTPI
+2002M +.10% +105F +.01% +65P
+1007NMS\$ +7.4PL -.9DPR 2.58SCS
+2.01T +2.06UDC +1.70FLC 78%R
Frazzled X VG-85 DOM Rubicon

Brabantdale Achiever Vervian

42002320C 12/19 PTA +2697GTPI
+936M +114F +52P +957NMS\$ +6.2PL
+.3DPR +.97T +1.42UDC +1.62FLC
-Beautiful fresh 2yr-old
Sire: ABS Achiever-ET
(Pictured above)

2nd Dam: (Pictured above)
Brabantdale Baltikum Verite
VG-85-CAN
1-11 323 36550 4.7 1728 3.3 1206

3rd Dam:
Brabantdale Flame Veracious
VG-85-CAN, VG-MS
2-02 365 41389 5.3 2205 3.5 1464

4th Dam:
Farnear-Tbr-Bh Vis Vase-ET
VG-87-CAN, 88-MS
2-04 365 49207 5.0 2482 3.3 1598

5th Dam:
Vision-Gen SH Sho A12037-ET
VG-87 VVV+V
2-02 327 28300 3.7 1045 3.4 968

6th Dam: Ky-Blue GW Dana-ET
EX-91 EE+VE
4-01 185 16880 4.5 766 3.2 541

7th Dam: BVK Outside Diana-ET
EX-92,2E EEEVE DOM
5-01 365 31920 3.5 1129 3.2 1034
Lifetime 107400 3.5 3708 3.3 3549

Maternal sister:
Amlaird Lee Alice EX-94,2E
*All-American Jr 2yr-old 2003

8th Dam: Ms Kingstead Chief Adeen-ET
EX-94,2E EEEEE DOM
3-05 310 30180 4.0 1209 3.4 1020
Lifetime 100760 4.0 4010 3.6 3649

*Nom. All-Am Jr 3yr-old '00 & 4yr-old '01
*2X All-Am Produce w/ All-World Sis.
Full sister to Adeen:

Shoremar S Alicia-ET EX-97,3E DOM
-3X All-Canadian & 3X All-Am

9th Dam: C Aitkenbrae Starbuck Ada
EX-94,2E EEEEE DOM
5-06 365 30055 3.5 1043 3.5 1049
Lifetime 137740 3.4 4747 3.4 4649
*2X All-American Produce of Dam
*All-American Sr 3yr-old 1990
*Res. All-Time All-Am Sr 3yr-old



Level-Plain Ach Vibrant-ET
(Dam of Lot 8)

LOT 8 #952

Level-Plain Rome Veto-ET

3209365463 99%RHA-I
Born 9/24/19 1/20 PTA +2891GTPI
+1758M +.12% +99F +.04% +66P
+1055NMS +8.1PL +1.9DPR 2.58SCS
+1.75T +2.26UDC +.67FLC
+236FE +2.3FI 6.7%SCE +1085CMS
A2/A2

#9 GTPI Rome daughter!

Keith Nettekoven

W3938 Schaefer Rd
Menasha, WI 54952
920-989-3773

De-Su Frazzld Rome 14192-ET

3141559586 12/19 PTA +2807GTPI
+1512M +.18% +108F +.05% +60P
+1024NMS +8.2PL +1.6DPR 2.43SCS
+1.17T +1.35UDC +.24FLC 79%R
Frazzled X Yoder

Level-Plain Ach Vibrant-ET

3143328234 12/19 PTA +2779GTPI
+2099M +106F +64P +1000NMS
+7.0PL +1.83T +2.05UDC +1.11FLC
2-00 97 9560 3.9 370 3.1 288 RIP
2nd test- 140 lbs
Sire: ABS Achiever-ET

***3 offspring over 2900GTPI!**

***1 daughter over +3000GTPI!**

2nd Dam:

**Level-Plain Delta Vixen
GP-80, VG-MS**

3rd Dam:

**Level-Plain Oak Vat-TW
GP-83, VG-MS**

1-11 293 24620 3.7 918 3.2 779

4th Dam:

Level-Plain Garret Vanity GP

2-00 359 28300 3.4 975 3.2 902

3-01 358 31130 3.1 974 3.2 997

4-02 240 29230 3.1 909 3.1 899

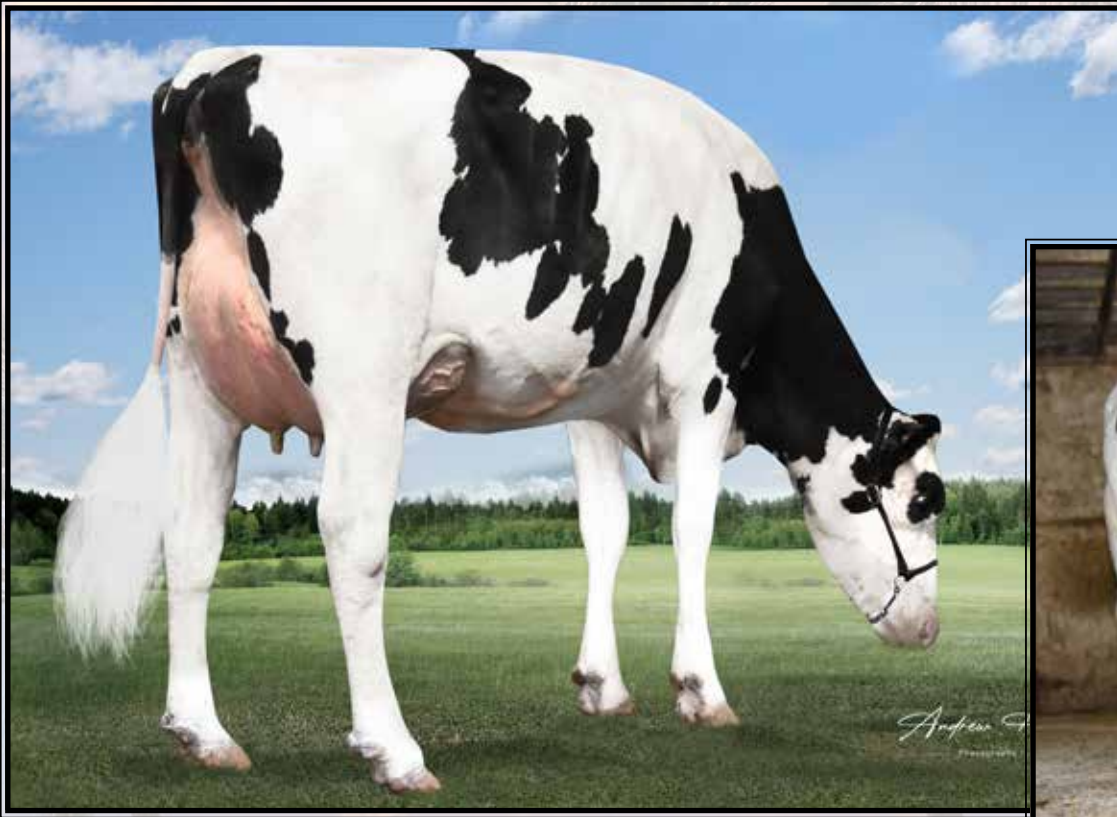

Back-Water Frazzled 51
(Dam of Lot 9)

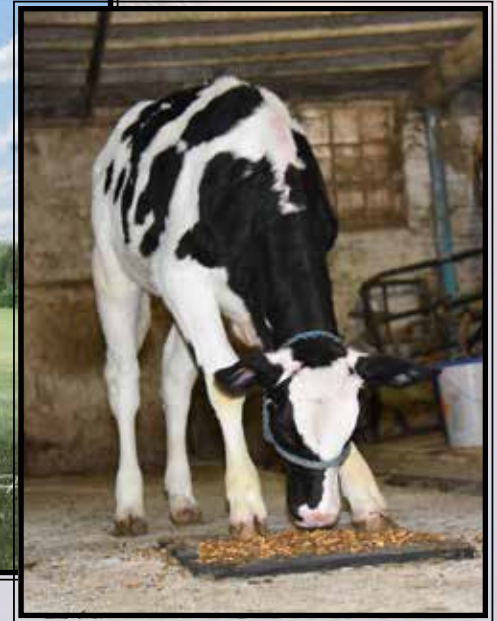

Back-Water Dynasty 187-ET
(She sells as Lot 9)

LOT 9

Back-Water Dynasty 187-ET

3201755909 99%RHA-I
Born 10/22/19 12/19 PTA +2874GTPI
+1454M +.13% +90F +.06% +62P
+1058NMS +9.7PL +1.4DPR 2.58SCS
+1.71T +2.58UDC +1.46FLC
+216FE +1.7FI 6.7%SCE +1097CMS

#1 GTPI & #4 NMS Dynasty daughter!

Phillip Reuter

18316 Ravenna Trl
Hastings, MN 55033
651-285-4620

Mr Rubicon Dynasty-ET

3132198398 12/19 PTA +2741GTPI
+1692M +.16% +108F +.08% +74P
+973NMS +6.4PL -.8DPR 2.82SCS
+1.54T +1.45UDC +1.11FLC 81%R
Rubicon X VG-87 GMD-DOM Robust

Back-Water Frazzled 51

3144196023 98%RHA-I
12/19 PTA +2509GTPI
+1746M +81F +47P +780NMS +7.1PL
+1.23T +1.78UDC +.71FLC
2-00 46 2977 4.6 136 3.2 92 RIP
Sire: Melarry Josuper Frazzled-ET
(Pictured above)

2nd Dam:

Back-Water Montross 943

1-11 305 26025 3.7 973 3.0 789
3-01 301 28590 3.8 1089 3.1 869
4-00 1st test- 117 lbs



Coyne-Farms Fbook Jaela VG-85 UUUU+
2-00 305 26800 4.0 1073 3.5 944
(5th Dam of Lot 10)



T-Spruce Lionel 13196-ET
(Dam of Lot 10)

LOT 10 IVF Session

**Buyer is purchasing rights to control the next IVF session(s). Buyer is guaranteed IVF sessions until a minimum of 8 #1 or #2 IVF embryos are produced. Embryo grades are determined at the time of transfer if fresh embryos or at time of freezing if freezing is requested by buyer. Buyer keeps all resulting embryos from these controlled IVF sessions. Buyer is responsible for all costs of the aspiration and mating sire decisions.*

Dam of IVF Session:

T-Spruce Lionel 13196-ET

3205638661 99%RHA-I
Born 4/10/19 12/19 PTA +2915GTPI
+1890M +.21% +131F +.08% +80P
+1078NMS\$ +6.8PL +1.0DPR 2.80SCS
+1.75T +1.43UDC +.66FLC
+281FE +1.6FI 7.0%SCE +1121CMS
(Pictured above)

***Three IVF sessions have averaged 14 transfers per session.**

#2 NMS/GTPI Lionel daughter!

***Top 50 GTPI heifer of the breed!**

T-Spruce

17565 County Road 43
Richmond, MN 56368
320-453-7322

Mr T-Spruce Frazz Lionel-ET

3142490309 12/19 PTA +2724GTPI
+2580M +.08% +119F -.01% +77P
+966NMS\$ +5.9PL -.8DPR 2.75SCS
+1.24T +1.24UDC +.15FLC 77%R
Frazzled X Montross

T-Spruce Samuri 6347-ET

3143484715 12/19 PTA +2714GTPI
+1032M +98F +55P +859NMS\$ +5.6PL
+2.0DPR +2.20T +1.99UDC +.86FLC
Sire: OCD Spring Samuri-ET

3rd Dam:

Mercedes TS 9539-ET
GP-82 ++GG+
2-00 354 30670 3.7 1149 3.4 1049
3-01 275 20170 4.6 920 3.9 794

4th Dam:

T-Spruce Lgold 7871-ET GP-83
3-08 305 27640 4.5 1255 3.8 1037

5th Dam: (Pictured above)

Coyne-Farms Fbook Jaela
VG-85 VVVV+
2-00 305 26800 4.0 1073 3.5 944

6th Dam:

Coyne-Farms Freddie Jill-ET *TL
VG-87 VVVVV
2-00 365 33860 3.3 1125 3.1 1048

7th Dam:

Coyne-Farms Ramos Jelly*TY
VG-85 VV+V+ DOM
2-02 365 32120 4.1 1332 3.2 1025
***Gr'Dam of 'Jacey' & 'Johnson'**

8th Dam:

Coyne-Farms Shottle Jam-ET
VG-88, VG-MS
3-00 365 35750 3.0 1080 3.1 1104

9th Dam:

Coyne-Farms Bestow Jell EX-90,2E
5-07 365 39980 3.8 1522 3.0 1219
Lifetime 170970 3.4 5733 3.3 5587

10th Dam:

Coyne-Farms Wade Jelly VG-87
3-04 365 37710 4.0 1512 2.8 1056
Lifetime 183960 3.7 6738 3.0 5543

11th Dam:

Coyne-Farms Skybuck Jello
VG-86, VG-MS
4-08 365 27770 4.5 1258 3.3 916



Adaway Helix 1775-ET GP-83, UG-MS
(2nd Dam of Lot 11)

LOT 11 IVF Session

**Buyer is purchasing rights to control the next IVF session(s). Buyer is guaranteed IVF sessions until a minimum of 8 #1 or #2 IVF embryos are produced. Embryo grades are determined at the time of transfer if fresh embryos or at time of freezing if freezing is requested by buyer. Buyer keeps all resulting embryos from these controlled IVF sessions. Buyer is responsible for all costs of the aspiration and mating sire decisions.*

Dam of IVF Session:

Adaway HumblenKind 2329

3202560409 99%RHA-I
Born 4/12/19 12/19 PTA +2901GTPI
+1928M +.08% +95F +.05% +73P
+1007NMS\$ +7.1PL +1.3DPR 2.90SCS
+2.53T +2.81UDC +1.83FLC
+230FE +1.6FI 7.0%SCE +1034CMS\$

#1 NMS & GTPI HumblenKind dau!

**She averages 19 oocytes unstimulated per session!*

Adaway Dairy LLC
30457 Vine Rd
Waucoma, IA 52171
563-380-4374

Cookiecutter HumblenKind-ET
3130915852 12/19 PTA +2672GTPI
+908M +.09% +59F +.04% +40P
+821NMS\$ +7.8PL +2.4DPR 2.84SCS
+2.35T +2.93UDC +2.23FLC 81%R
Modesty X EX-92,2E DOM Epic

Adaway Helix 1775-ET
2-06 GP-83 VVGFV 3138043093
12/19 PTA +2868GTPI +2623M +113F
+84P +979NMS\$ +5.1PL +.4DPR
+2.30T +2.00UDC +1.07FLC
Sire: AOT Silver Helix-ET
(Pictured above)

#1 GTPI cow in the USA!
***3 offspring over 2900GTPI!**

3rd Dam:
Adaway Tango 1149-ET
VG-85 +VV+V
1-11 301 28490 4.0 1146 3.3 926
2-11 365 40000 4.2 1671 3.2 1278

4th Dam:
Adaway Shamrocks Dream
VG-86 VEV++
4-00 359 44480 3.5 1549 3.0 1337
5-02 360 41210 3.7 1542 3.1 1277
Lifetime 177450 3.8 6748 3.1 5415

5th Dam:
Adaway Bolton Deena-ET
VG-85 VEFVV
4-00 305 34040 3.5 1175 2.9 1003

6th Dam:
Creek Emerson Derissa-ET
EX-91 EEEVV DOM
2-03 365 33040 4.4 1441 3.2 1061

7th Dam:
Creek Rudolph Dorette-ET
EX-91,2E EEEVE GMD-DOM
5-03 365 47770 3.5 1658 3.0 1431
Lifetime 116480 3.8 4475 3.0 3532

8th Dam:
Regancrest Leadman Doris-ET
EX-91 EEEVE GMD-DOM
3-11 305 35590 4.1 1469 3.2 1124

10th Dam:
Snow-N Denises Dellia
EX-95,2E EEEEE GMD-DOM
6-00 365 35230 4.0 1425 3.0 1049
Lifetime 180240 3.9 7108 3.2 5723

11th Dam:
Snow-N Dorys Denise
EX-90,2E EX-MS GMD-DOM
5-09 365 33350 3.8 1256 3.1 1038



TTM Rubicon Alabama-ET VG-85 +U++U DOM

2-00 365 33320 4.6 1534 3.7 1237

(2nd Dam of Lot 12)

**LOT 12
IVF Session**

**Buyer is purchasing rights to control the next IVF session(s). Buyer is guaranteed IVF sessions until a minimum of 8 #1 or #2 IVF embryos are produced. Embryo grades are determined at the time of transfer if fresh embryos or at time of freezing if freezing is requested by buyer. Buyer keeps all resulting embryos from these controlled IVF sessions. Buyer is responsible for all costs of the aspiration and mating sire decisions.*

Dam of IVF Session:

TTM BD Montreal Affinity-ET

3207726621 99%RHA-I
Born 8/27/19 12/19 PTA +2875GTPI
+1049M +.33% +131F +.12% +65P
+1096NMS\$ +7.1PL +.9DPR 2.85SCS
+1.50T +1.65UDC +.84FLC
+286FE +1.4FI 6.3%SCE +1153CMS\$

#1 GTPI & #2 NMS\$ Montreal dau.

Thomas Mercurio

PO Box 130
Boonsboro, MD 21798
804-306-8925

Bomaz Montreal-ET

3146922986 12/19 PTA +2736GTPI
+805M +.34% +124F +.12% +58P
+1001NMS\$ +5.5PL +.1DPR 3.07SCS
+1.42T +1.50UDC +1.23FLC 75%R
Medley X GP-83 Cabriolet

TTM Rubicon Alabama-ET

2-09 VG-85 +V++V DOM
3132993965 12/19 PTA +2678GTPI
+1696M +116F +73P +908NMS\$ +4.5PL
+1.69T +.94UDC +.26FLC
2-00 365 33320 4.6 1534 3.7 1237
Sire: EDG Rubicon-ET
(Pictured above)

3rd Dam:

**Co-Vista Jacey Aruba-ET
GP-80 +++FV**

2-00 305 27360 3.5 967 3.2 875
3-04 305 37050 3.6 1333 3.3 1206

4th Dam:

**RMW Facebook Ashley-ET
VG-87-CAN 88-MS**

3-09 365 35623 4.9 1722 3.3 1164

5th Dam:

**RC-LC Goldwyn ATM *TV
EX-92 EEVVEE DOM**

2-02 365 33460 4.5 1510 3.5 986
3-10 365 37630 4.9 1848 3.6 1369

***HM Jr All-American Jr 2yr-old 2008**
***Int. Champ Premier Nat'l Jr Show '08**
***Daus. sold for up to \$87,000**

6th Dam:

**Catoctin O Man Lia 1122-ET
VG-86 EEVV+**

3-03 365 28110 4.4 1231 3.4 962
5-08 318 28620 4.8 1367 3.4 973

7th Dam:

**Catoctin Convnc Luster 576
VG-86 VVVVV**

2-02 365 31020 3.8 1167 3.3 1029

8th Dam:

Catoctin Duster 442 VG-85

3-07 365 30390 3.4 1035 3.4 1040



BGP Big Bubba Havana-ET
(Dam of Lot 13)



View-Home Mrdian Iowa-ET
VG-86 VVV+V DOM
2-02 365 35670 3.8 1342 3.3 1166
(3rd Dam of Lot 13)

LOT 13

Sunquest Riveting Holiday-ET

3208795446 99%RHA-I

Born 12/26/19

Preliminary genomics +2914GTPI
+1783M +.06% +83F +.05% +70P
+1046NMS +8.9PL +3.0DPR 2.60SCS
+1.63T +2.23UDC +1.20FLC
6.5%SCE +1082CMS

A2/A2 AB

*Mat. brother by Rome going to Select
and is +2928G & +1100NMS

Tim and Tammy Van Haitsma

4480 18th Street
Door, MI 49323
616-795-2256

S-S-I BG Frazzld Riveting-ET

3133120549 12/19 PTA +2822GTPI
+1263M +.08% +69F +.04% +51P
+940NMS +8.8PL +2.5DPR 2.41SCS
+2.06T +2.81UDC +1.28FLC 78%R
Frazzled X VG-87 Profit

BGP Big Bubba Havana-ET

3147223864 12/19 PTA +2728GTPI
+1838M +64F +66P +900NMS +7.4PL
+2.0DPR +1.55T +2.55UDC +1.11FLC
-Due May & looks very nice
Sire: Leaninghouse Big Bubba-ET
(Pictured above)

*Excellent IVF flush history and avg.
10 transferable per cycle

2nd Dam:

BGP Modesty Havana
GP-83 ++G++
2-06 248 35000 4.4 1540 3.5 1225 RIP
Mat. bro.: 734HO91 Yolo

3rd Dam: (Pictured above)

View-Home Mrdian Iowa-ET
VG-86 VVV+V DOM
2-02 365 35670 3.8 1342 3.3 1166

4th Dam:

Pine-Tree 2149Robst 4846-ET
VG-87 EEV+V DOM
2-04 365 32001 4.7 1520 3.4 1097
*8 sons in active AI including Monterey

5th Dam: Pine-Tree Zenith Sheen

VG-87 VV+VV DOM
1-11 365 27883 3.9 1092 3.0 855

6th Dam: Pine-Tree Martha Sheen-ET

VG-86 VV+VV DOM
1-11 365 31210 4.2 1305 3.1 968

7th Dam: Pine-Tree Missy Martha-ET

VG-86 VVV+V DOM
2-02 365 34730 3.6 1266 3.1 1070

8th Dam: Wesswood-HC Rudy Missy-ET

EX-92,3E EEEEE GMD-DOM
4-11 365 40880 4.1 1665 3.4 1385
Lifetime 119610 4.1 4885 3.4 4031
*Global Cow of the Year 2014

9th Dam: Wesswood Elton Mimi

EX-90 EEEEE GMD-DOM
3-05 365 35380 3.3 1160 3.0 1054

10th Dam: Wesswood Mandingo Ivy

VG-87 VEEVV
6-05 365 36330 3.6 1305 2.8 1018
Lifetime 144060 3.4 4933 2.9 4139

11th Dam: Wesswood Astro Matt Ester

VG-87 VEVV GMD-DOM
6-08 365 31860 3.5 1125 2.9 921
Lifetime 140110 3.6 5029 3.0 4158

12th Dam: Wesswood Bell Claudette

VG-87 GMD-DOM
8-04 365 38150 3.8 1443 2.8 1064
Lifetime 280980 3.6 9997 2.9 8092



Cherry-Acres Jedi Lauri-ET VG-85 UU+GU
(2nd Dam of Lots 14, 15 & 37 and Dam of Lots 27 & 28)

LOT 14 #726

Cherryencol Lucille-ET

3208410639 99%RHA-I HH6
Born 10/7/19 12/19 PTA +2874GTPI
+1391M +.17% +99F +.05% +57P
+1060NMS +9.3PL +1.0DPR 2.55SCS
+1.86T +2.42UDC +1.18FLC
+218FE +1.6FI 5.7%SCE +1094CMS
+1281DWPS

LOT 15 #740

Cherryencol L Lilian-ET

3208410653 99%RHA-I
Born 10/23/19 1/20 PTA +2865GTPI
+837M +.28% +110F +.11% +55P
+1034NMS +7.6PL +.8DPR 2.50SCS
+1.84T +2.01UDC +1.16FLC
+237FE +1.7FI 6.6%SCE +1093CMS
+1345DWPS

*Full brother to Lots 13 & 14 is
+2925G & 1102NMS & going to Select

Pen-Col Farms & Hembury Farms LLC

PO Box 528
Millville, PA 17846
570-380-3456

Pine-Tree CW Legacy-ET

3142332722 12/19 PTA +2894GTPI
+1399M +.19% +106F +.06% +60P
+1089NMS +8.9PL +1.7DPR 2.41SCS
+1.33T +2.00UDC +.47FLC 79%R
Frazzled X GP-83 Yoder

Cherryencol Lee-ET

3138333234 12/19 PTA +2738GTPI
+1213M +89F +59P +907NMS +6.6PL
+.8DPR +2.07T +2.33UDC +1.33FLC
-Due September & looks fantastic!
Sire: Progenesis Modest Rolan512-ET

2nd Dam: (Pictured above)
Cherry-Acres Jedi Lauri-ET
VG-85 VV+GV

-1st 2 tests over 90 lbs
*Son at Select at +2931GTPI & 3 daus 2900+

3rd Dam: (Pictured w/ Lot 37)
Ms TCF Cherry-Acres Lori-ET
VG-87 VVVVV DOM

1-11 292 27680 4.3 1201 3.4 947

4th Dam: Tiger-Lily Uno Leah-ET
VG-87 +V+VV

3-02 341 31990 4.5 1425 3.4 1072

5th Dam: Tiger-Lily Planet Limbo
VG-85 +VG+V DOM

4-02 365 35750 3.7 1338 3.3 1193

6th Dam: Tiger-Lily Bret Lonnie
GP-82, VG-MS

3-03 338 29440 4.2 1246 3.3 979

7th Dam: Tiger-Lily Magna Lucy-ET GP-82

2-02 365 30070 3.7 1123 3.3 995

8th Dam: B-Y-U Addison Leora-ET
VG-86 VE+GV GMD-DOM

3-11 365 37550 3.9 1458 3.4 1291

Lifetime 130140 3.7 4781 34 4403

9th Dam: Glen-Toctin Win Loretta-ET
VG-85 +E+GV GMD-DOM

2-01 305 29380 3.4 1002 3.2 946

10th Dam: Unicorn Celcius Lei-ET
VG-86 VVEVV GMD-DOM

2-00 365 27840 4.5 1240 3.6 1001

11th Dam: Unicorn Blackstar Lilly
VG-87 EEV+V GMD-DOM

2-00 305 24910 4.0 1001 3.3 819

12th Dam: Catocin Melwood Loni-ET
VG-87 EEGV GMD-DOM

2-00 365 26760 4.3 1162 3.5 945

13th Dam: Unicorn Lucky Lynn-ET
VG-85 +VE+ GMD-DOM

5-06 365 37580 3.5 1320 3.2 1190

14th Dam: Unicorn Chairman Lynn
EX-90 EEEV GMD-DOM

7-02 365 36990 3.8 1416 3.2 1187

Lifetime 135090 4.2 5664 3.4 4558

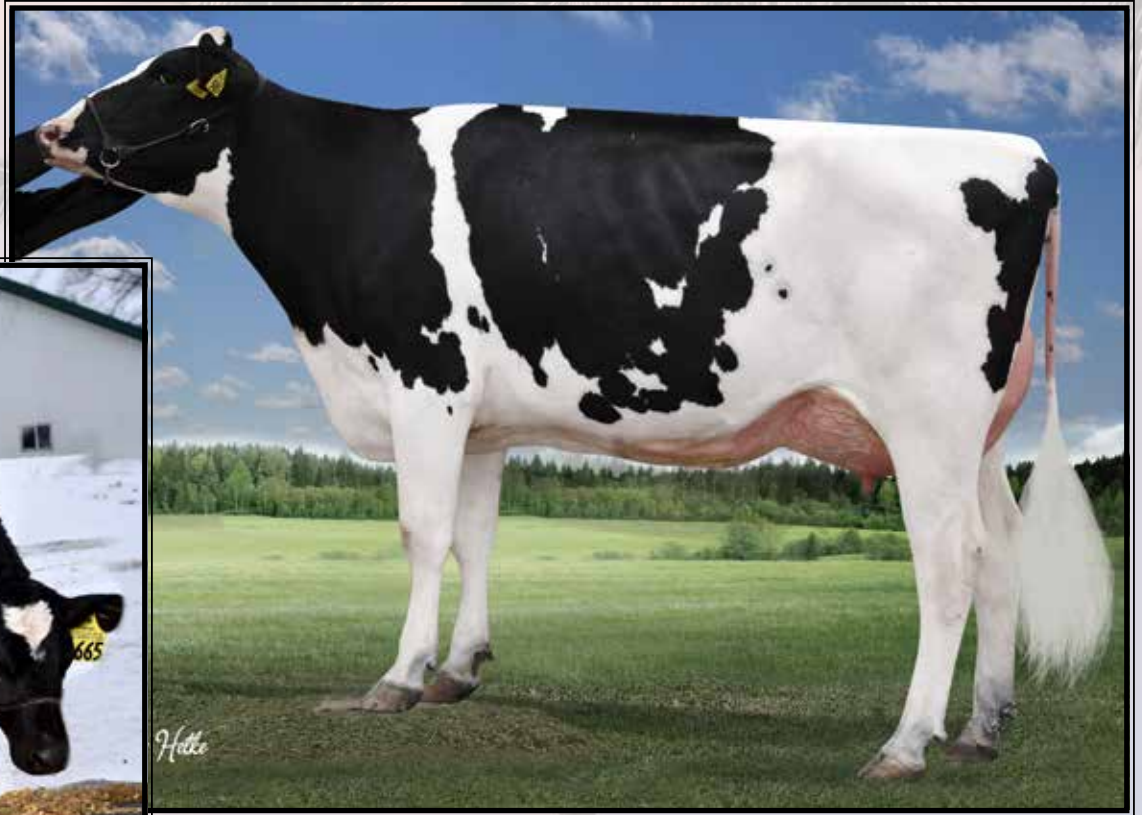

Hollerman Yoder 505Y-ET VG-85 UUU+U
(2nd Dam of Lot 16)

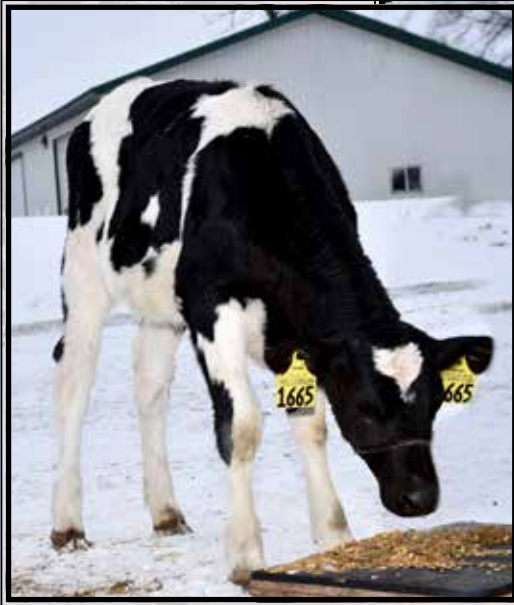

Hollermann Crimson 1665-ET
(She sells as Lot 16)

LOT 16

Hollermann Crimson 1665-ET

3210559342 99%RHA-I
Born 11/11/19 1/20 PTA +2864GTPI
+907M +.30% +118F +.12% +62P
+1052NM\$ +7.2PL +.5DPR 2.87SCS
+1.89T +1.85UDC +1.29FLC
+257FE +1.5FI 6.4%SCE +1111CMS
A2/A2

#5 GTPI Crimson daughter!

***Housed at Trans Ova, Sioux Center, IA**

Shawn Hollermann
18200 Dunlin Rd
Burtrum, MN 56318
320-760-1177

ABS Crimson-ET

3141494296 12/19 PTA +2770GTPI
+1612M +.20% +116F +.05% +64P
+1023NMS\$ +7.9PL +.2DPR 2.69SCS
+1.02T +.78UDC +.98FLC 76%R
Spectre X GP-83 Rubicon

Hollermann Medley 1115-ET

3150606994 12/19 PTA +2757GTPI
+549M +84F +43P +922NM\$ +7.5PL
+2.7DPR +2.21T +1.98UDC +1.50FLC
-Due July 2, 2020
Sire: ABS Medley-ET
**-In 15 IVF sessions she has averaged
19 oocytes & 9 good embryos/session.**

2nd Dam: (Pictured above)
Hollermann Yoder 505Y-ET
VG-85 VV++V

**In 13 IVF sessions she averaged
45 oocytes & 19 good embryos.**

3rd Dam:

Hollermann Supersire 36Y
2-01 295 26520 4.2 1117 3.2 859

4th Dam:

Hollermann Super 710G
3-10 346 38890 3.3 1274 2.9 1147
Lifetime 172710 3.5 5967 3.0 5171

5th Dam:

Hollermann Tres 51G
5-06 365 39640 3.3 1317 3.0 1173
Lifetime 157390 3.5 5575 3.0 4738



Pine-Tree 5976 Prop 7829-ET
(Dam of Lot 17)

LOT 17

Pine-Tree 7829 Enfo 8520-ET

3210257950 99%RHA-I
Born 10/25/19 12/19 PTA +2870GTPI
+1785M +.11% +97F +.06% +73P
+1017NM\$ +7.8PL +.8DPR 2.76SCS
+2.29T +2.27UDC +.88FLC
+229FE +1.1FI 6.5%SCE +1054CMS\$

A2/A2 AB

#1 GTPI & #2 NMS Enforce daughter!

Full brother 551H4237 +2898GTPI
-the #1 Enforce son!

Pine-Tree Dairy

8586 Benner Rd
Marshallville, OH 44645
330-466-8916

Sandy-Valley Enforce-ET

3140616289 12/19 PTA +2724GTPI
+2016M +.04% +86F +.01% +65P
+898NM\$ +6.9PL -.8DPR 2.61SCS
+2.13T +2.27UDC +1.12FLC 78%R
Frazzled X EX-91 DOM Rubicon

Pine-Tree 5976 Prop 7829-ET

3145982775 12/19 PTA +2785GTPI
+725M +98F +53P +985NMS +8.5PL
+1.3DPR +1.95T +2.26UDC +.92FLC
1-10 75 6196 5.1 314 3.1 190 RIP
Last test- 81 lbs 5.4%F 3.3%P
Fresh 10/28/19
Sire: Pine-Tree Prophecy-ET
***3 offspring over 2900GTPI!**
***11 offspring over 1000NMS**

2nd Dam: (Pictured w/ Lot 28)

Sandy-Valley No Limit-ET
2-01 365 26442 5.0 1373 3.6 984
3-05 175 17956 4.1 740 3.2 568 RIP
Last test- 90 lbs 5.4%F 3.5%P
-Pregnant & Due September w/ 3rd calf

3rd Dam:

Sandy-Valley-Valley SS Psych-ET

4th Dam:

Pine-Tree Monica Planeta-ET
VG-86 VV++V DOM
2-01 365 30675 3.7 1146 3.6 1018
***Sold for \$24,000 in 2011 Nat'l Conv.**

5th Dam:

Pine-Tree Monica Suela-ET
VG-87 VVVVV DOM
1-11 365 33055 3.4 1112 3.2 1058

6th Dam:

Pine-Tree Missy Monica-ET
VG-85 VVV++ GMD-DOM
4-11 365 42655 3.5 1468 3.1 1322
Lifetime 132320 3.6 4827 3.3 4307

7th Dam: Wesswood-HC Rudy Missy-ET

EX-92.3E EEEEE GMD-DOM
4-11 365 40880 4.1 1665 3.4 1385
Lifetime 119610 4.1 4885 3.4 4031
***Global Cow of the Year 2014**

8th Dam: Wesswood Elton Mimi

EX-90 EEEEE GMD-DOM
3-05 365 35380 3.3 1160 3.0 1054

9th Dam: Wesswood Mandingo Ivy

VG-87 VEEVV
6-05 365 36330 3.6 1305 2.8 1018
Lifetime 144060 3.4 4933 2.9 4139

10th Dam: Wesswood Astro Matt Ester

VG-87 VEVV GMD-DOM
6-08 365 31860 3.5 1125 2.9 921
Lifetime 140110 3.6 5029 3.0 4158

11th Dam: Wesswood Bell Claudette

VG-87 GMD-DOM
8-04 365 38150 3.8 1443 2.8 1064
Lifetime 280980 3.6 9997 2.9 8092



**Richmond-FD Barbie
EX-92,2E EEVVE DOM**

5-03 365 39810 3.1 1248 2.9 1151
(4th Dam of Lot 18)



**Richmond-FD S Barbara-ET
EX-90 EVVVE DOM**

2-04 365 33460 4.2 1401 3.2 1065
(3rd Dam of Lot 18)

LOT 18 #1111

Ammon Farms Solution Bingham

3147843024 99%RHA-I
Born 10/21/19 1/20 PTA +2875GTPI
+1745M +.05% +80F +.02% +58P
+975NMS +9.6PL +1.0DPR 2.50SCS
+2.82T +2.71UDC +2.47FLC
+171FE +1.3FI 7.9%SCE +995CMS
+3746GLPI

Mike and Jill Ammon

131 Three Locks Rd
Lewistown, PA 17044
717-248-2408

Fustead S-S-I Solution-ET

3139490455 12/19 PTA +2818GTPI
+2002M +.10% +105F +.01% +65P
+1007NMS +7.4PL -.9DPR 2.58SCS
+2.01T +2.06UDC +1.70FLC 78%R
Frazzled X VG-85 DOM Rubicon

Ammon Farms Legendary Buhl

3131910477 12/19 PTA +2511GTPI
+857M +47F +38P +690NMS +8.0PL
+.5DPR +2.21T +1.95UDC +2.15FLC
2-00 87 5541 4.3 240 3.2 179 RIP
-Very nice, promising young cow!
Sire: Welcome Legendary 2870-ET

2nd Dam:

England-Ammon Dozr Boise-ET
2-06 GP-81 GGG++
2-01 326 21912 3.9 865 3.1 689
3-01 287 22236 3.6 807 3.1 685 RIP
***Will score much higher**

3rd Dam: (Pictured above)

Richmond-FD S Barbara-ET*TY
EX-90 EVVVE DOM
2-04 365 33460 4.2 1401 3.2 1065
6-00 365 36170 4.1 1493 2.9 1056

4th Dam: (Pictured above)

Richmond-FD Barbie*TY
EX-92,2E EEVVE DOM
5-03 365 39810 3.1 1248 2.9 1151
Lifetime 197550 3.5 6931 2.9 5657

5th Dam:

Richmond-FD M-Str Gabrielle
EX-91,2E EEVVE
2-01 365 32160 3.9 1261 3.0 958
Lifetime 151760 4.0 6090 3.2 4909

6th Dam:

Richmond-FD Medostar Mars
VG-88 EEEFV DOM
5-10 365 43240 3.5 1521 2.9 1240
Lifetime 160140 3.6 5823 3.1 4999

7th Dam:

Richmond-FD Eden Str Meadow
GP-83 VEV+G
4-07 365 30020 4.4 1328 3.4 1024
Lifetime 111240 4.3 4823 3.4 3762

8th Dam:

Charich Beth Star Eden
VG-87 +EV+V GMD-DOM
6-02 311 33840 4.3 1457 3.0 1017
Lifetime 185620 4.0 7426 3.1 5824

9th Dam:

Charich C Star Beth-ET
VG-88 VEEEV DOM
9-09 365 31550 3.9 1225 3.0 936
Lifetime 244930 3.8 9332 3.0 7425

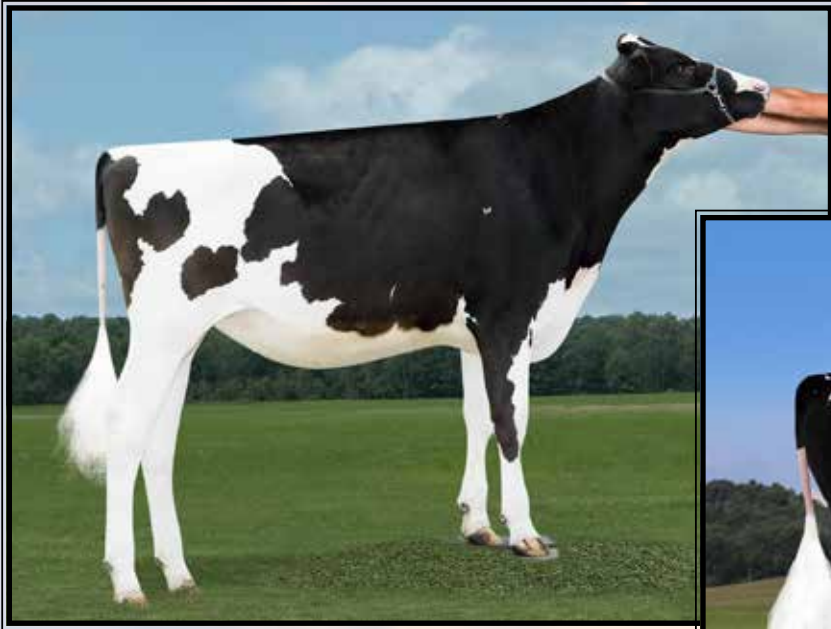

Mercedes Delta 9619-ET
(2nd Dam of Lot 19)

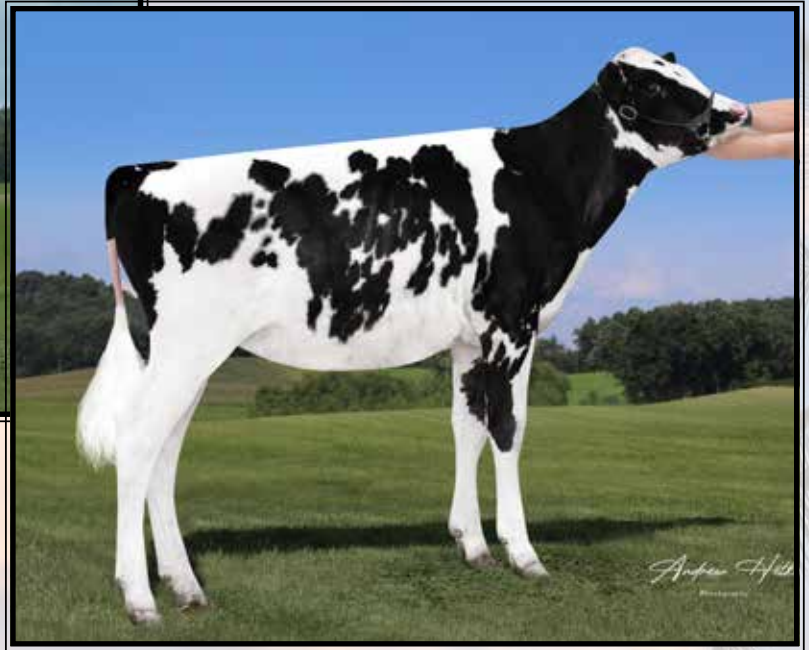

T-Spruce Rome 13837-ET
(She sells as Lot 19)

LOT 19

T-Spruce Rome 13837-ET

3208949696 99%RHA-I
Born 9/25/19 12/19 PTA +2866GTPI
+790M +.30% +112F +.06% +42P
+1040NMS +9.1PL +3.5DPR 2.47SCS
+1.51T +1.78UDC +.69FLC
+210FE +4.1FI 6.9%SCE +1080CMS

T-Spruce

17565 County Road 43
Richmond, MN 56368
320-453-7322

De-Su Frazzld Rome 14192-ET

3141559586 12/19 PTA +2807GTPI
+1512M +.18% +108F +.05% +60P
+1024NMS +8.2PL +1.6DPR 2.43SCS
+1.17T +1.35UDC +.24FLC 79%R
Frazzled X Yoder

Mercedes Frazzle Jam 13-ET

3145066715 12/19 PTA +2763GTPI
+1184M +92F +51P +966NMS +8.5PL
+2.1DPR +1.36T +1.75UDC +.83FLC
-Fresh 11/25/19 w/ 118 lbs 1st test
Sire: Melarry Josuper Frazzled-ET
***7 offspring over 1000NMS**

2nd Dam: (Pictured above)
Mercedes Delta 9619-ET

3rd Dam:
T-Spruce Lgold 7871-ET GP-83
3-08 305 27640 4.5 1255 3.8 1037

4th Dam: (Pictured w/ Lot 10)
Coyne-Farms Fbook Jaela
VG-85 VVVV+
2-00 305 26800 4.0 1073 3.5 944

5th Dam:
Coyne-Farm Freddie Jill-ET *TL
VG-87 VVVVV
2-00 365 33860 3.3 1125 3.1 1048

6th Dam:
Coyne-Farms Ramos Jelly*TY
VG-85 VV+V+ DOM
2-02 365 32120 4.1 1332 3.2 1025
***Gr'Dam of 'Jacey' & 'Johnson'**

7th Dam:
Coyne-Farms Shottle Jam-ET
VG-88, VG-MS
3-00 365 35750 3.0 1080 3.1 1104

8th Dam:
Coyne-Farms Bestow Jell EX-90,2E
5-07 365 39980 3.8 1522 3.0 1219
Lifetime 170970 3.4 5733 3.3 5587

9th Dam:
Coyne-Farms Wade Jelly VG-87
3-04 365 37710 4.0 1512 2.8 1056
Lifetime 183960 3.7 6738 3.0 5543

10th Dam:
Coyne-Farms Skybuck Jello
VG-86, VG-MS
4-08 365 27770 4.5 1258 3.3 916

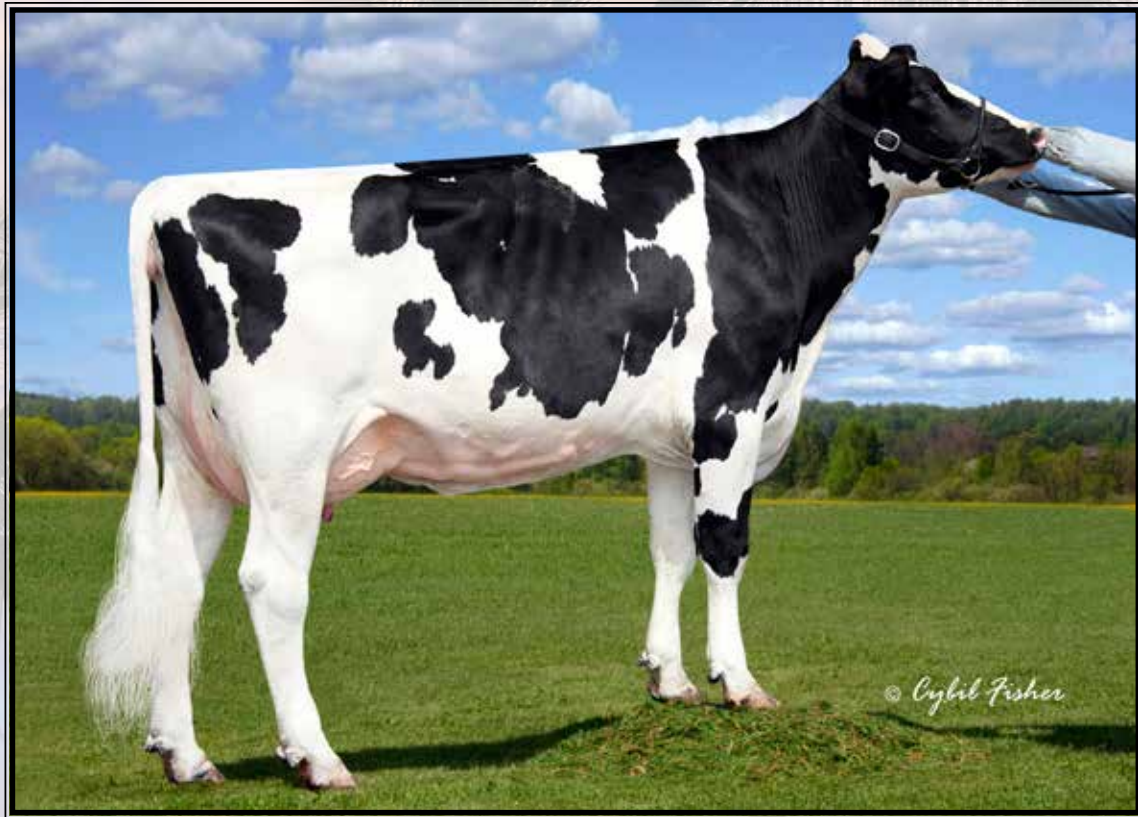

Mounfield PT Matrone-ET EX-90 EE+EV DOM

4-01 365 32600 4.2 1366 3.2 1028

(4th Dam of Lot 20)

LOT 20

Ri-Val-Re Solution 4195

3208409169 99%RHA-I
Born 11/30/19 1/20 PTA +2865GTPI
+1559M +.13% +94F +.02% +54P
+1047NMS +9.8PL +2.6DPR 2.32SCS
+1.32T +1.53UDC +.83FLC
+195FE +3.3FI 6.5%SCE +1073CMS

Ri-Val-Re Holsteins

4756 Moyer Rd
Webberville, MI 48892
517-712-0359

Fustead S-S-I Solution-ET

3139490455 12/19 PTA +2818GTPI
+2002M +.10% +105F +.01% +65P
+1007NMS +7.4PL -.9DPR 2.58SCS
+2.01T +2.06UDC +1.70FLC 78%R
Frazzled X VG-85 DOM Rubicon

Ri-Val-Re Guarantee 2714-ET

3145286979 12/19 PTA +2597GTPI
+1386M +76F +54P +794NMS +6.4PL
+2.2DPR +1.27T +1.19UDC +.21FLC
-Fresh 2/5/20 & looks really good!
Sire: Westcoast Guarantee

2nd Dam:

Mounfield Bynt Medo-ET

3rd Dam:

Mounfield Jbr Mead-ET GP-81
2-03 365 25050 4.4 1110 3.4 844
3-06 292 25600 4.4 1117 3.2 813

4th Dam: (Pictured above)

Mounfield PT Matrone-ET
EX-90 EE+EV DOM
4-01 365 32600 4.2 1366 3.2 1028
Lifetime 118260 4.2 4914 3.2 3811
*Mat sister to 7HO11314 Mogul

5th Dam:

Mounfield Marsh Maxine-ET
VG-88 VV+VE DOM
2-03 159 14320 4.3 611 3.4 481

6th Dam:

Pine-Tree Missy Miranda-ET
VG-86 VVV+V DOM
3-08 365 35550 4.9 1730 3.9 1392

7th Dam:

Wesswood-HC Rudy Missy-ET
EX-92,3E EEEEE GMD-DOM
4-11 365 40880 4.1 1665 3.4 1385
Lifetime 119610 4.1 4885 3.4 4031
*Global Cow of the Year 2014

8th Dam: Wesswood Elton Mimi

EX-90 EEEEE GMD-DOM
3-05 365 35380 3.3 1160 3.0 1054

9th Dam: Wesswood Mandingo Ivy

VG-87 VEEVV
6-05 365 36330 3.6 1305 2.8 1018
Lifetime 144060 3.4 4933 2.9 4139

10th Dam: Wesswood Astro Matt Ester

VG-87 VEVV GMD-DOM
6-08 365 31860 3.5 1125 2.9 921
Lifetime 140110 3.6 5029 3.0 4158

11th Dam: Wesswood Bell Claudette

VG-87 GMD-DOM
8-04 365 38150 3.8 1443 2.8 1064
Lifetime 280980 3.6 9997 2.9 8092



Welcome Legendary Gale-ET VG-85 UU++U
(2nd Dam of Lot 21)

LOT 21 IVF Session

**Buyer is purchasing rights to control the next IVF session(s). Buyer is guaranteed IVF sessions until a minimum of 8 #1 or #2 IVF embryos are produced. Embryo grades are determined at the time of transfer if fresh embryos or at time of freezing if freezing is requested by buyer. Buyer keeps all resulting embryos from these controlled IVF sessions. Buyer is responsible for all costs of the aspiration and mating sire decisions.*

Dam of IVF Session:

Welcome Legacy Gaye-ET

3201497295 99%RHA-I
Born 5/8/19 12/19 PTA +2855GTPI
+1629M +.18% +112F +.07% +71P
+1086NMS\$ +8.9PL -.2DPR 2.56SCS
+1.40T +1.44UDC +1.10FLC
+261FE +.4FI 6.5%SCE +1131CMS\$

RZG +177

#1 RZG heifer in the World!

Welcome Stock Farm c/o Bill Peck

285 W. River Rd
Schuylerville, NY 12871
518-424-6770

Pine-Tree CW Legacy-ET

3142332722 12/19 PTA +2894GTPI
+1399M +.19% +106F +.06% +60P
+1089NMS\$ +8.9PL +1.7DPR 2.41SCS
+1.33T +2.00UDC +.47FLC 79%R
Frazzled X GP-83 Yoder

Welcome Legendary Gale-ET

2-05 VG-85 VV++V 3143104896
12/19 PTA +2655GTPI
+1344M +76F +54P +850NMS\$ +8.4PL
+1.3DPR +1.61T +1.59UDC +1.21FLC
2-01 146 13300 4.3 576 3.1 408 RIP
Sire: Welcome Legendary 2870-ET
(Pictured above)

3rd Dam:

Welcome Delta Google-ET
2-02 185 17913 3.9 700 3.0 543 inc.

4th Dam:

Welcome Supersire Gales-ET
VG-86 VV+VV DOM
3-00 319 34810 4.4 1519 3.2 1127
Lifetime 122520 4.5 5456 3.3 4019

5th Dam:

Vision-Gen Manoman Gildie
VG-87 EVVVV DOM
2-00 365 32250 4.4 1409 3.2 1037

6th Dam:

Vision-Gen Mac Gild-TW
VG-87 VVVVV
3-07 365 34420 4.2 1437 3.0 1031

7th Dam:

Welcome Outside Golden-ET
EX-90 EEVVV GMD-DOM
4-06 365 39890 4.3 1727 3.3 1330
Lifetime 154800 4.2 6526 3.5 5429

8th Dam:

Welcome Lantz Gahna-ET
VG-87 VEV+V GMD-DOM
4-09 305 39840 3.3 1308 3.0 1207

9th Dam:

Welcome Hunter Giblet
EX-90 EEEEEV GMD-DOM
4-08 365 39730 3.4 1368 3.3 1307

10th Dam:

Welcome Elton Gourmet
VG-87, VG-MS GMD-DOM
3-03 365 34720 3.4 1165 3.1 1092

11th Dam:

Welcome Mark Goldie-ET
VG-86, VG-MS GMD
4-02 365 34700 3.4 1160 3.0 1026

12th thru 14th Dams ALL VG or EX

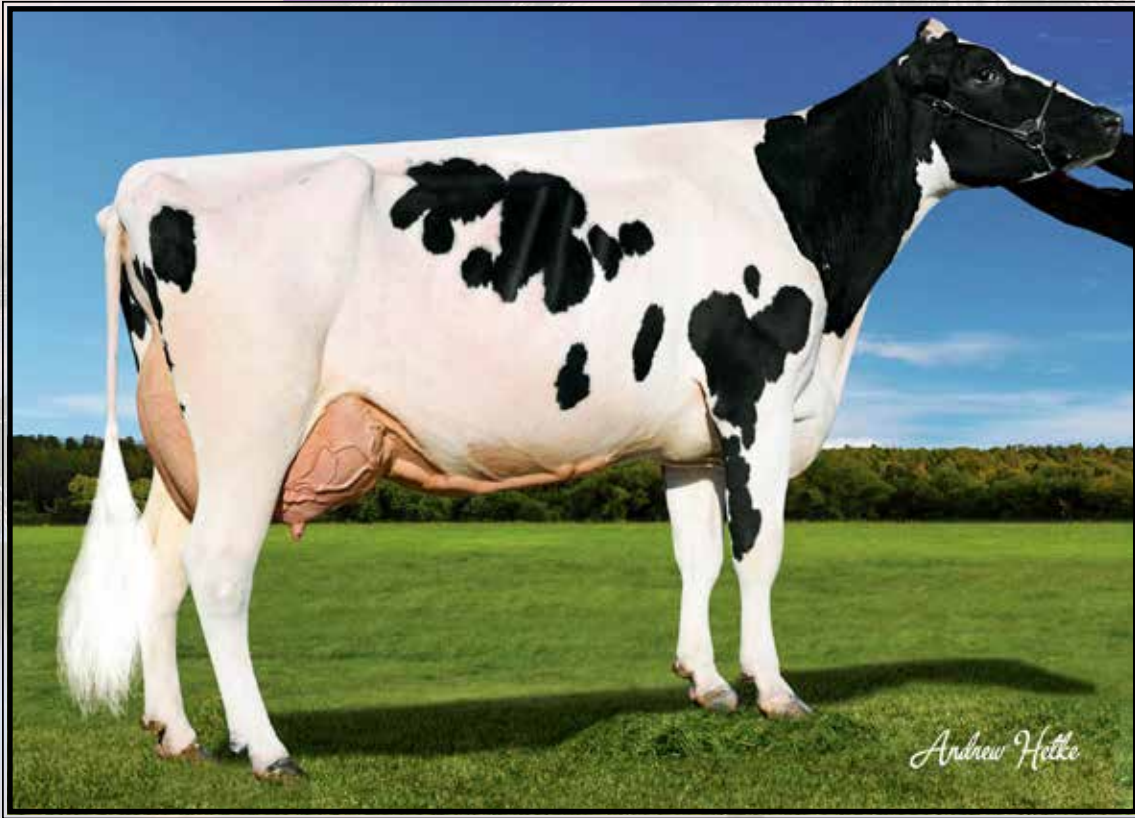

Melarry Mogul Freck-ET EX-90,2E VEEVE DOM

4-08 365 49660 3.3 1625 3.0 1492

(4th Dam of Lot 22)

**LOT 22
IVF Session**

**Buyer is purchasing rights to control the next IVF session(s). Buyer is guaranteed IVF sessions until a minimum of 8 #1 or #2 IVF embryos are produced. Embryo grades are determined at the time of transfer if fresh embryos or at time of freezing if freezing is requested by buyer. Buyer keeps all resulting embryos from these controlled IVF sessions. Buyer is responsible for all costs of the aspiration and mating sire decisions.*

Dam of IVF Session:

Melarry Challenger 304-ET

3205704164 99%RHA-I
Born 6/29/19 12/19 PTA +2843GTPI
+1535M +.22% +119F +.06% +63P
+1072NMS +8.0PL -.5DPR 2.60SCS
+1.61T +2.49UDC +.41FLC
+249FE -.2FI 7.6%SCE +1108CMS
+1310DWPS

A2/A2

#1 NMS Challenger daughter!

Melarry Farms

17011 Aspen Rd
Rice, MN 56367
320-267-3180

Sandy-Valley Challenger-ET

3140616169 12/19 PTA +2765GTPI
+1094M +.19% +95F +.05% +48P
+931NMS +7.7PL +1.8DPR 2.67SCS
+2.05T +3.22UDC +.28FLC 79%R
Superhero X EX-91 Silver

Melarry Frazzled Fandango-ET

3141562812 12/19 PTA +2651GTPI
+1697M +111F +66P +953NMS +6.8PL
+.93T +1.32UDC +.27FLC
-Died

Sire: Melarry Josuper Frazzled-ET

*32 offspring over 1000NMS

3rd Dam:

**Melarry Balisto Farrah-ET
VG-85 VV+++**

2-04 267 28350 3.4 961 3.4 954
3-02 365 30040 4.0 1203 3.7 1123
*16 sons in AI

4th Dam: (Pictured above)

**Melarry Mogul Freck-ET
EX-90,2E VEEVE DOM**

3-07 365 34770 3.7 1287 3.5 1204
4-08 365 49660 3.3 1625 3.0 1492
Lifetime 153150 3.5 5416 3.3 5081

5th Dam:

**Melarry Super Freestyle-ET
EX-90 EEVVE GMD**

3-05 365 40500 3.1 1270 3.2 1173
4-08 365 49360 3.1 1512 3.3 1627
5-10 365 50210 2.6 1304 3.2 1584
Lifetime 199110 3.1 6083 3.3 6568

6th Dam:

**Melarry Colby Freckles-ET
EX-90 EEVVE**

2-02 365 30390 3.6 1097 3.2 984
4-06 298 29380 3.3 958 3.3 962

7th Dam:

**Melarry Potter Freckle-ET
EX-90 EEVVE**

3-02 365 30810 4.2 1308 3.4 1044
Lifetime 128830 4.1 5277 3.4 4429



Ammon Farms Mac Classic-ET EX-92.2E EEVEE

3-08 365 35580 4.2 1507 3.3 1174

(5th Dam of Lot 23)

**LOT 23
IVF Session**

**Buyer is purchasing rights to control the next IVF session(s). Buyer is guaranteed IVF sessions until a minimum of 8 #1 or #2 IVF embryos are produced. Embryo grades are determined at the time of transfer if fresh embryos or at time of freezing if freezing is requested by buyer. Buyer keeps all resulting embryos from these controlled IVF sessions. Buyer is responsible for all costs of the aspiration and mating sire decisions.*

Dam of IVF Session:

Penn-England Candy16164P-ET*PC

3205771171 99%RHA-I
Born 6/11/19 12/19 PTA +2853TPI
+1483M +.17% +105F +.07% +66P
+989NMS\$ +6.2PL +1.2DPR 2.86SCS
+2.28T +2.35UDC +1.81FLC
+242FE +1.3FI 6.4%SCE +1027CMS

***Tested as polled & is the #1 GTPI
Polled flush age heifer in the breed**

Penn England LLC
10363 Fox Run Rd
Williamsburg, PA 16693
814-832-3661

S-S-I Pr Renegade-ET

3142352961 12/19 PTA +2848GTPI
+1723M +.14% +105F +.07% +73P
+954NMS\$ +5.6PL +1.7DPR 2.73SCS
+2.06T +1.72UDC +1.75FLC 77%R
JaltaOak X VG-85 Millington

Penn-England Candy13894P-ET*PP

3132923562 12/19 PTA +2534GTPI
+1511M +66F +56P +684NMS\$ +4.2PL
+2.89T +2.72UDC +1.83FLC
-Died

Sire: Endco The Answer-PO-ET

3rd Dam:

Penn-England Candy 11937-ET*PC
VG-85 +V+VV
2-11 365 28170 4.0 1118 3.5 993

3rd Dam:

Ammon Farms Relief CandyP*RC*PO
VG-87 EE++V

4th Dam:

Ammon Farms Garrett Candace
VG-88 EEV+V
4-03 352 35290 3.1 1095 3.1 1093
5-04 365 40720 3.3 1358 3.0 1231
6-11 335 35770 3.1 1102 3.0 1064
Lifetime 211810 3.3 7017 3.1 6535

5th Dam: (Pictured above)

Ammon-Farms Mac Classic-ET
EX-92,2E EEVEE
3-08 365 35580 4.2 1507 3.3 1174

6th Dam:

MD-Maple-Dell Titan Cloe-ET
VG-87 VVVVV GMD
2-00 365 32090 3.7 1174 3.3 1045
3-08 337 33070 3.3 1086 3.2 1068
4-09 354 32810 3.6 1169 3.1 1038
Lifetime 121090 3.5 4193 3.2 3900

7th Dam:

MD-Maple-Dell Durham Cecel *TV
EX-92,2E EEEEE GMD-DOM
3-01 365 40480 3.7 1482 3.2 1312
4-11 365 40820 3.7 1511 3.0 1215
Lifetime 147710 3.7 5461 3.1 4649

8th Dam:

MD-Maple-Dell Airliner Char
EX-90,2E EEEEE
4-04 365 31480 4.3 1361 3.4 1067
5-08 365 32970 4.4 1443 3.2 1064
Lifetime 208370 4.2 8654 3.3 6785



Bryhill Ransom Marquise-ET GP-83 UU+++ DOM

2-02 365 27990 4.6 1278 3.7 1048

(4th Dam of Lot 24)

**LOT 24
IVF Session**

**Buyer is purchasing rights to control the next IVF session(s). Buyer is guaranteed IVF sessions until a minimum of 8 #1 or #2 IVF embryos are produced. Embryo grades are determined at the time of transfer if fresh embryos or at time of freezing if freezing is requested by buyer. Buyer keeps all resulting embryos from these controlled IVF sessions. Buyer is responsible for all costs of the aspiration and mating sire decisions.*

Dam of IVF Session:

Terra-Linda Rome 10495-ET

3204988747 99%RHA-I
Born 7/22/19 12/19 PTA +2832GTPI
+1966M +.12% +107F +.03% +69P
+1032NM\$ +8.5PL +.6DPR 2.61SCS
+1.64T +1.07UDC +1.12FLC
+227FE +1.3FI 8.1%SCE +1057CM\$
+1296DWPS

Terra Linda Dairy c/o Mike Santos

4433 Ave 232
Tulare, CA 93274
559-358-5345

De-Su Frazzld Rome 14192-ET

3141559586 12/19 PTA +2807GTPI
+1512M +.18% +108F +.05% +60P
+1024NM\$ +8.2PL +1.6DPR 2.43SCS
+1.17T +1.35UDC +.24FLC 79%R
Frazzled X Yoder

Genosource Rubicon 9014-ET

2-01 VG-85 V+G+V 3140769112
12/19 PTA +2632GTPI +1998M +99F
+64P +837NM\$ +5.5PL 2.94SCS
+2.11T +1.22UDC +1.81FLC
1-11 179 15610 3.7 540 3.1 465 RIP
Last test- 110 lbs
Sire: EDG Rubicon-ET

3rd Dam:

Peak Marq Leaf 994-ET
VG-85 VE++V
3-02 240 21570 4.0 871 3.4 744

4th Dam: (Pictured above)

Bryhill Ransom Marquise-ET
GP-83 VV+++ DOM
2-02 365 27990 4.6 1278 3.7 1048

5th Dam:

Sully Robust 720-ET
GP-83-CAN VG-MS
2-01 365 33360 4.0 1325 3.4 1140
4-00 353 33100 3.6 1190 3.5 1149

6th Dam:

Sully Planet Manitoba-ET
VG-85-CAN DOM
4-01 365 43669 3.5 1565 3.2 1402

7th Dam:

Sully Shottle May-ET
EX-90 EEEEE DOM
5-04 365 38970 3.5 1354 3.1 1226

8th Dam: Ms Sully Oman Muetze-ET

EX-90 EEVEV DOM
4-08 365 33860 3.4 1164 3.4 1150
Lifetime 176480 3.7 6536 3.5 6110

9th Dam: Johnan Marshall Mint

VG-85, VG-MS
2-02 365 31030 3.1 961 3.0 941

10th Dam: Poly-Kow Durham Mincy-ET

VG-88 VG-MS
3-03 365 31780 3.0 951 3.0 968

11th Dam: Poly-Kow Rudolph Mink-ET

VG-85, VG-MS DOM
4-08 365 30700 3.4 1053 3.2 972

12th Dam: Poly-Kow Lindy Mindy-ET

VG-88, VG-MS GMD DOM
3-08 365 39550 4.0 1589 3.0 1175
Lifetime 150290 3.9 5820 3.0 4556

13th Dam:

Footprint Nick Milan VG-89
5-10 365 34530 4.1 1430 3.5 1194

14th thru 16th Dams all VG



Hollermann Rome 1656-ET
(She sells as Lot 25)

LOT 25

Hollermann Rome 1656-ET

3210559333 99%RHA-I
Born 11/5/19 1/20 PTA +2818GTPI
+928M +.23% +100F +.09% +54P
+1062NMS +10.0PL +2.3DPR 2.30SCS
+.65T +1.18UDC -.03FLC
+224FE +3.0FI 7.7%SCE +1119CMS

A2/A2

+1403DWPS

#5 DWPS heifer of the breed!

***Housed at Trans Ova, Sioux Center, IA**

Shawn Hollerman

18200 Dunlin Rd
Burtrum, MN 56318
320-760-1177

De-Su Frazzld Rome 14192-ET

3141559586 12/19 PTA +2807GTPI
+1512M +.18% +108F +.05% +60P
+1024NMS +8.2PL +1.6DPR 2.43SCS
+1.17T +1.35UDC +.24FLC 79%R
Frazzled X Yoder

Hollermann Achievr 1056Y-ET

3150606935 12/19 PTA +2636GTPI
+1103M +94F +51P +913NMS +7.6PL
+.6DPR +.72T +.96UDC +1.08FLC
-Due June 4, 2020
Sire: ABS Achiever-ET
**-In 21 IVF sessions she is averaging
16 oocytes & 10 good embryos/session.**

2nd Dam:

Hollermann Profit 496Y-ET F-73

3rd Dam:

Hollermann Supersire 114Y

2-11 311 36950 4.0 1493 3.3 1205

4th Dam:

Hollermann Hill 661G

4-06 324 37200 3.4 1261 3.0 1104

5-06 305 33800 3.4 1139 3.0 1023

Lifetime 1671709 3.4 5663 3.0 4979

5th Dam:

Hollermann Lion 210G

3-08 342 28220 3.6 1012 3.3 929

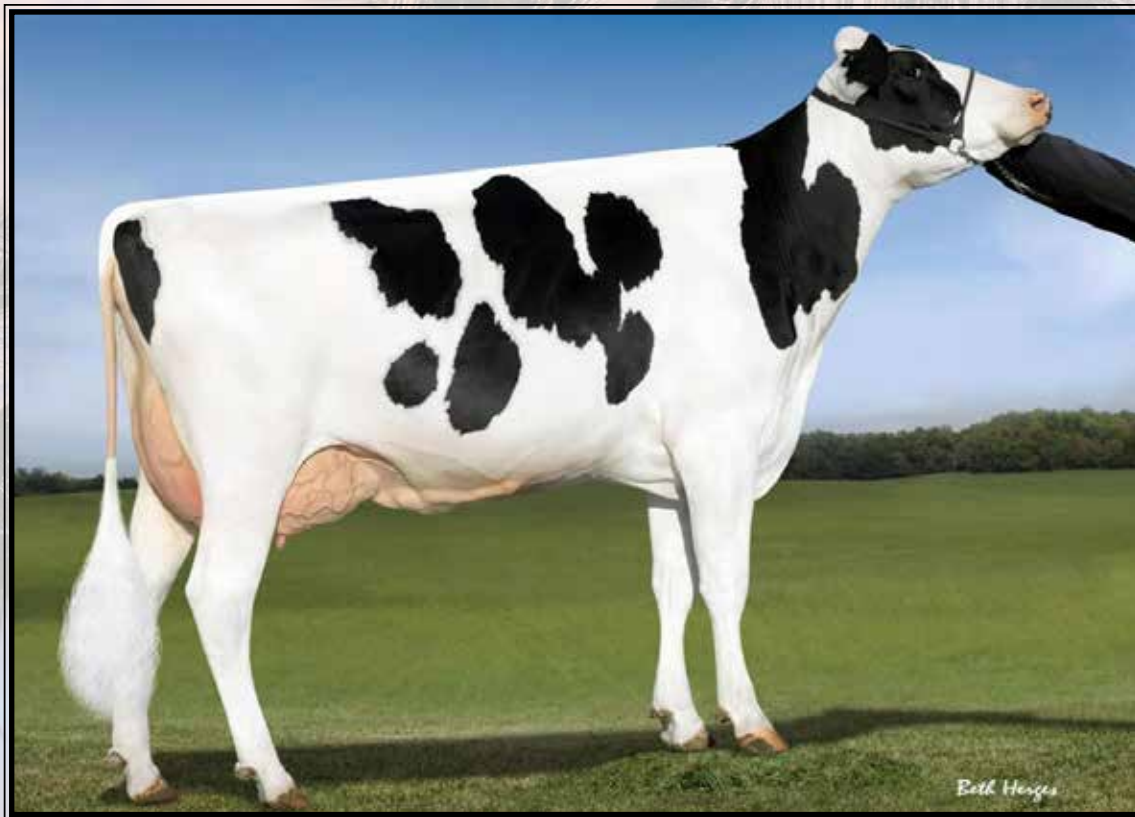

OCD Supersire 9882-ET VG-86 UU++U DOM

2-01 365 31870 4.1 1310 3.4 1083

(2nd Dam of Lot 26)

LOT 26

FB-RVR Rome 4605-ET

3208409579 99%RHA-I

Born 10/9/19 1/20 PTA +2832GTPI

+1326M +.22% +113F +.06% +58P

+1032NM\$ +8.4PL +2.3DPR 2.50SCS

+1.40T +.93UDC +.81FLC

+231FE +2.6FI 8.4%SCE +1072CMS\$

Marshall Ridge Farm

1131 245th St

State Center, IA 50247

641-485-4203

De-Su Frazzld Rome 14192-ET

3141559586 12/19 PTA +2807GTPI

+1512M +.18% +108F +.05% +60P

+1024NM\$ +8.2PL +1.6DPR 2.43SCS

+1.17T +1.35UDC +.24FLC 79%R

Frazzled X Yoder

Ms 9882 Achiever 4506-ET

3146120704 12/19 PTA +2611GTPI

+1009M +96F +48P +835NM\$ +5.8PL

+1.3DPR +1.46T +1.35UDC +.49FLC

-Fresh 12/12/19 w/ 81 lbs on 1st test

Sire: ABS Achiever-ET

2nd Dam: (Pictured above)

OCD Supersire 9882-ET

VG-86 VV++V DOM

2-01 365 31870 4.1 1310 3.4 1083

*Multiple active AI sons

*Sold for \$270,000 in World Classic 2016

3rd Dam:

OCD Robust Shimmer-ET

EX-90 EEVVE DOM

2-03 365 34350 3.5 1200 3.2 1086

4th Dam:

Ammon-Peachey Shana-ET

VG-87-CAN as 2yr-old DOM

2-02 365 34191 4.8 1653 3.4 1164

FULL sister: Ammon-Peachey Shauna EX-92

-dam of Supersire, Headliner, etc.

5th Dam:

Pine-Tree Martha Sheen-ET

VG-86 VV+VV DOM

1-11 365 31210 4.2 1305 3.1 968

6th Dam:

Pine-Tree Missy Martha-ET

VG-86 VVV+V DOM

2-02 365 34730 3.6 1266 3.1 1070

7th Dam:

Wesswood-HC Rudy Missy-ET

EX-92,3E EEEEE GMD-DOM

4-11 365 40880 4.1 1665 3.4 1385

Lifetime 119610 4.1 4885 3.4 4031

*Global Cow of the Year 2014

8th Dam: Wesswood Elton Mimi

EX-90 EEEEE GMD-DOM

3-05 365 35380 3.3 1160 3.0 1054

9th Dam: Wesswood Mandingo Ivy

VG-87 VEEVV

6-05 365 36330 3.6 1305 2.8 1018

Lifetime 144060 3.4 4933 2.9 4139

10th Dam: Wesswood Astro Matt Ester

VG-87 VEVV GMD-DOM

6-08 365 31860 3.5 1125 2.9 921

Lifetime 140110 3.6 5029 3.0 4158

11th Dam: Wesswood Bell Claudette

VG-87 GMD-DOM

Lifetime 280980 3.6 9997 2.9 8092



Cherry-Acres Jedi Lauri-ET VG-85 UU+GU
(2nd Dam of Lots 14, 15 & 37 and Dam of Lots 27 & 28)

LOT 27 #652
Cherryencol L Linette-ET

3208410565 99%RHA-I
Born 6/21/19 12/19 PTA +2822GTPI
+1627M +.07% +80F +.04% +62P
+996NMS\$ +8.9PL +2.1DPR 2.41SCS
+1.57T +1.89UDC +.59FLC
+199FE +2.6FI 5.6%SCE +1030CMS\$
+1247DWPS

*Ready to IVF

Pen-Col Farms & Hembury Farms LLC
PO Box 528
Millville, PA 17846
570-380-3456

Sire of Lot 27:

Pine-Tree CW Legacy-ET
3142332722 12/19 PTA +2894GTPI
+1399M +.19% +106F +.06% +60P
+1089NMS\$ +8.9PL +1.7DPR 2.41SCS
+1.33T +2.00UDC +.47FLC 79%R
Frazzled X GP-83 Yoder

Sire of Lot 28:

S-S-I Pr Renegade-ET
3142352961 12/19 PTA +2848GTPI
+1723M +.14% +105F +.07% +73P
+954NMS\$ +5.6PL +1.7DPR 2.73SCS
+2.06T +1.72UDC +1.75FLC 77%R
JaltaOak X VG-85 Millington

Sire of Lots 27 & 28:

Cherry-Acres Jedi Lauri-ET
3-00 VG-85 VV+GV 3130708889
12/19 PTA +2681GTPI +1605M +59F
+66P +830NMS\$ +7.0PL +2.3DPR
+1.71T +2.13UDC +.53FLC
-1st 2 tests over 90 lbs
Sire: S-S-I Montross Jedi-ET
(Pictured above)
*Son at Select +2931GTPI
*3 daus over +2900GTPI

LOT 28 #590
Cherryencol Lynda-ET

3201118942 99%RHA-I HH6
Born 2/6/19 12/19 PTA +2809GTPI
+1442M +.15% +97F +.10% +71P
+931NMS\$ +5.9PL +1.3DPR 2.73SCS
+2.07T +2.11UDC +1.05FLC
+228FE +1.1FI 8.1%SCE +982CMS\$
+1114DWPS

*Donor Dam & sells ready to IVF

2nd Dam: (Pictured w/ Lot 37)
Ms TCF Cherry-Acres Lori-ET
VG-87 VVVVV DOM
1-11 292 27680 4.3 1201 3.4 947
2-11 305 27570 4.3 1195 3.2 887

3rd Dam:
Tiger-Lily Uno Leah-ET
VG-87 +V+VV
3-02 341 31990 4.5 1425 3.4 1072

4th Dam:
Tiger-Lily Planet Limbo
VG-85 +VG+V DOM
4-02 365 35750 3.7 1338 3.3 1193

5th Dam:
Tiger-Lily Bret Lonnie
GP-82, VG-MS
3-03 338 29440 4.2 1246 3.3 979

6th Dam:
Tiger-Lily Magna Lucy-ET GP-82
2-02 365 30070 3.7 1123 3.3 995

7th Dam: B-Y-U Addison Leora-ET
VG-86 VE+GV GMD-DOM
3-11 365 37550 3.9 1458 3.4 1291
Lifetime 130140 3.7 4781 34 4403

8th Dam: Glen-Toctin Win Loretta-ET
VG-85 +E+GV GMD-DOM
2-01 305 29380 3.4 1002 3.2 946

9th Dam: Unicorn Celcius Lei-ET
VG-86 VVEVV GMD-DOM
2-00 365 27840 4.5 1240 3.6 1001

10th Dam: Unicorn Blackstar Lilly
VG-87 EEV+V GMD-DOM
2-00 305 24910 4.0 1001 3.3 819

11th Dam: Catoctin Melwood Loni-ET
VG-87 EEEGV GMD-DOM
2-00 365 26760 4.3 1162 3.5 945

12th Dam: Unicorn Lucky Lynn-ET
VG-85 +VE+ GMD-DOM
5-06 365 37580 3.5 1320 3.2 1190

13th Dam: Unicorn Chairman Lynn
EX-90 EEEV GMD-DOM
7-02 365 36990 3.8 1416 3.2 1187
Lifetime 135090 4.2 5664 3.4 4558



Sandy-Valley No Limit-ET
(Dam of Lot 29)

LOT 29

Pine-Tree 5976 Lega 8366-ET

3150675438 99%RHA-I
Born 5/23/19 12/19 PTA +2795GTPI
+1079M +.18% +92F +.08% +55P
+1006NMS +9.3PL +1.2DPR 2.59SCS
+1.44T +2.30UDC +.60FLC
+204FE +1.7FI 6.2%SCE +1051CMS

A2/A2 AB

***Ready to IVF**

Pine-Tree Dairy

8586 Benner Rd
Marshallville, OH 44645
330-466-8916

Pine-Tree CW Legacy-ET

3142332722 12/19 PTA +2894GTPI
+1399M +.19% +106F +.06% +60P
+1089NMS +8.9PL +1.7DPR 2.41SCS
+1.33T +2.00UDC +.47FLC 79%R
Frazzled X GP-83 Yoder

Sandy-Valley No Limit-ET

3125601540 12/19 PTA +2676GTPI
+652M +.23% +89F +51P +914NMS
+8.3PL +.5DPR +1.31T +2.21UDC
2-01 365 26442 5.0 1373 3.6 984
3-05 175 17956 4.1 740 3.2 568 RIP
Last test- 90 lbs 5.4%F 3.5%P
-Pregnant & Due September w/ 3rd calf
Sire: Mr Mogul Delta 1427-ET
(Pictured above)

***11 offspring over 1000NMS**

2nd Dam:
Sandy-Valley-Valley SS Psych-ET

3rd Dam:
Pine-Tree Monica Planeta-ET
VG-86 VV++V DOM
2-01 365 30675 3.7 1146 3.6 1018
*Sold for \$24,000 in 2011 Nat'l Conv.

4th Dam:
Pine-Tree Monica Suela-ET
VG-87 VVVVV DOM
1-11 365 33055 3.4 1112 3.2 1058

5th Dam:
Pine-Tree Missy Monica-ET
VG-85 VVV++ GMD-DOM
4-11 365 42655 3.5 1468 3.1 1322
Lifetime 132320 3.6 4827 3.3 4307

6th Dam:
Wesswood-HC Rudy Missy-ET
EX-92,3E EEEEE GMD-DOM
4-11 365 40880 4.1 1665 3.4 1385
Lifetime 119610 4.1 4885 3.4 4031
*Global Cow of the Year 2014

7th Dam:
Wesswood Elton Mimi
EX-90 EEEEE GMD-DOM
3-05 365 35380 3.3 1160 3.0 1054

8th Dam: Wesswood Mandingo Ivy
VG-87 VEEVV
6-05 365 36330 3.6 1305 2.8 1018
Lifetime 144060 3.4 4933 2.9 4139

9th Dam: Wesswood Astro Matt Ester
VG-87 VEVV GMD-DOM
6-08 365 31860 3.5 1125 2.9 921
Lifetime 140110 3.6 5029 3.0 4158

10th Dam: Wesswood Bell Claudette
VG-87 GMD-DOM
8-04 365 38150 3.8 1443 2.8 1064
Lifetime 280980 3.6 9997 2.9 8092



Misty-Moor Rubi Zinnia-ET VG-85 +UU+U

2-00 365 26440 3.7 981 3.5 925

(2nd Dam of Lot 30)

LOT 30 #3162

Misty-Moor Diversity Zee-ET

3200286859 99%RHA-I
Born 12/4/19 1/20 PTA +2807GTPI
+1618M +.26% +135F +.07% +69P
+1071NMS +6.8PL -1.9DPR 2.71SCS
+1.49T +1.24UDC +1.18FLC
+277FE -9FI 5.0%SCE +1111CMS
+204CFP!

#3 NMS Diversity daughter!

Larry Lexvold

36160 County 6 Blvd
Goodhue, MN 55027
651-380-2762

Denovo 7545 Diversity-ET

3141494131 12/19 PTA +2795GTPI
+1302M +.26% +123F +.08% +61P
+1045NMS +7.2PL +.4DPR 2.84SCS
+1.44T +1.23UDC +1.25FLC 75%R
Medley X Yoder

Misty-Moor Fraz Zuper-ET

3144934031 12/19 PTA +2706GTPI
+1779M +96F +57P +930NMS +8.1PL
+1.86T +1.69UDC +.99FLC
-Due April and looks great!
Melarry Josuper Frazzled-ET

2nd Dam: (Pictured above)
Misty-Moor Rubi Zinnia-ET
VG-85 +VV+V
2-00 365 26440 3.7 981 3.5 925

3rd Dam:
Misty-Moor Dcy Sawyer-ET
VG-85 +VG+V
2-11 301 28214 2.6 726 3.2 895

4th Dam:
Windsor-Manor Z Simba-ET
VG-87 VEVVV
5-03 365 43940 3.3 1433 3.1 1376
Lifetime 132950 3.4 4582 3.2 4269

Sisters include:
Windsor-Manor Z Delight EX-92
*Sold for \$94,000
Windsor-Manor Zebee-ET EX-91
*Sold for \$51,000

5th Dam:
Windsor-Manor Rud Zip
EX-95,4E EEEEE GMD-DOM
4-07 365 39230 3.8 1490 3.1 1224
Lifetime 203770 4.2 8620 3.4 6841

6th Dam:
Windsor-Manor Jolt Zippy
EX-90,3E VEEVE
7-07 361 34090 3.7 1255 2.9 987
Lifetime 162800 3.8 6236 3.1 4990

7th Dam:
Windsor-Manor Che Zipper-ET
GP-83, VG-MS
5-03 365 36410 3.1 1127 2.8 1029
Lifetime 167380 3.2 5368 2.9 4907

8th Dam: Windsor-Manor Star Zara
EX-91,2E EEEVE GMD
6-01 365 41590 3.5 1453 3.2 1315
Lifetime 204030 3.7 7450 3.3 6657

9th Dam:
Windsor-Manor Melvin Zebra
VG-85, VG-MS
3-08 365 27820 3.8 1050 3.3 797

10th Dam thru 14th Dam ALL VG or EX



AOT Rubicon Happening-ET VG-85, VG-MS

2-00 345 30700 4.4 1357 3.3 999
(2nd Dam of Lot 31)

LOT 31 #5812

Vanden-Berge Rivt Harper-ET

3208930839 99%RHA-I
Born 10/16/19 1/20 PTA +2846GTPI
+1276M +.20% +104F +.07% +59P
+964NMS +6.8PL +2DPR 2.63SCS
+2.81T +2.55UDC +1.29FLC
+217FE +.8FI 7.8%SCE +1005CMS

**Maternal brother going to Select and carries +2869GTPI!*

Curtis Ryan Vanden Berge

11701 Old River Rd
Bakersfield, CA 93311
661-340-6448

S-S-I BG Frazzld Riveting-ET

3133120549 12/19 PTA +2822GTPI
+1263M +.08% +69F +.04% +51P
+940NMS +8.8PL +2.5DPR 2.41SCS
+2.06T +2.81UDC +1.28FLC 78%R
Frazzled X VG-87 Profit

Midas-Touch Hot Harper-ET

3141135052 12/18 PTA +2743GTPI
+1416M +.22% +116F +62P +866NMS
+4.2PL +3.29T +2.61UDC +1.92FLC
-Died at calving
Sire: Peak Hotline-ET

2nd Dam: (Pictured above)
AOT Rubicon Happening-ET
VG-85 +VG+V DOM
2-00 345 30700 4.4 1357 3.3 999
3-02 305 29280 4.5 1304 3.3 958

3rd Dam: Cookiecutter Ssire Has-ET
VG-88 EE++E DOM
2-01 365 38700 4.5 1740 3.4 1325
3-11 365 43860 4.0 1747 3.4 1485
Lifetime 105510 4.4 4638 3.5 36765
***Dam of 14HO7770 Helix (#1 sire)**
***9th generation EX mammary!**

4th Dam: Cookiecutter Mom Halo-ET
2-09 VG-88 VV+VE DOM
2-00 365 35280 5.2 1819 3.7 1304
***#3 Int'l Global Cow of the Year 2018**

5th Dam: Cookiecutter Gld Holler-ET
VG-88 VVV+E DOM
2-03 365 40730 3.5 1410 3.1 1249
***Nom. Int'l Cow of the Year 2016**

6th Dam: Ms Kings-Rnsm Champ Haley
EX-90 EEVVE GMD-DOM
3-11 365 43690 3.7 1625 3.1 1357

7th Dam: Regancrest-JDV Hanna-ET
EX-90 EEVVE
4-07 365 45110 4.3 1922 3.2 1449

8th Dam: Long-Haven Rudolph Dee-ET
EX-90,2E EVVVE GMD-DOM
2-11 365 32720 4.8 1565 3.8 1252
Lifetime 166900 4.3 7099 3.5 5884

9th Dam: Regancrest Elton Disrael-ET
VG-88 EX-MS DOM
2-04 365 33617 4.5 1499 3.5 1169
Full brother: 7HO5157 Durham

10th Dam: Snow-N Denises Dellia
EX-95,2E EEEEE GMD-DOM
6-00 365 35230 4.0 1425 3.0 1049
Lifetime 180240 3.9 7108 3.2 5723
***Dam of sires 'Durham' & 'Dundee'**

11th Dam: Snow-N Dorys Denise
EX-90,2E EX-MS GMD-DOM
5-09 365 33350 3.8 1256 3.1 1038
Lifetime 114010 3.6 4153 3.2 3649



Ms Welcome Colby Taya-ET UG-88 EUUUU DOM

1-10 365 41237 3.3 1357 3.2 1333
(5th Dam of Lots 5, 6, 32, 33 & 38)

LOT 32

Ri-Val-Re Riveting 4586-ET

3208409560 99%RHA-I HH2
Born 9/26/19 12/19 PTA +2833GTPI
+892M +.18% +84F +.05% +42P
+986NMS\$ +9.0PL +2.2DPR 2.45SCS
+2.16T +2.88UDC +1.79FLC
+179FE +2.4FI 6.5%SCE +1022CMS\$

LOT 33

Ri-Val-Re Crimson 4604-ET

3208409578 99%RHA-I HH2
Born 10/9/19 12/19 PTA +2815GTPI
+709M +.27% +102F +.08% +45P
+1032NMS\$ +9.4PL +1.5DPR 2.54SCS
+1.52T +2.02UDC +1.43FLC
+212FE +1.9FI 6.9%SCE +1080CMS\$

Marshall Ridge Farm

1131 245th St
State Center, IA 50247
641-485-4203

Sire of Lot 32:

S-S-I BG Frazzld Riveting-ET

3133120549 12/19 PTA +2822GTPI
+1263M +.08% +69F +.04% +51P
+940NMS\$ +8.8PL +2.5DPR 2.41SCS
+2.06T +2.81UDC +1.28FLC 78%R
Frazzled X VG-87 Profit

Sire of Lot 33:

ABS Crimson-ET

3141494296 12/19 PTA +2770GTPI
+1612M +.20% +116F +.05% +64P
+1023NMS\$ +7.9PL +2.2DPR 2.69SCS
+1.02T +.78UDC +.98FLC 76%R
Spectre X GP-83 Rubicon

Dam of Lots 32 & 33:

Ri-Val-Re Magtouch 2790-ET

3145287055 12/19 PTA +2717GTPI
+886 +.19% +86F +.07% +46P
+891NMS\$ +6.8PL +1.9DPR 2.76SCS
+1.85T +2.55UDC +1.68FLC
Sire: S-S-I Modesty Magictouch-ET

2nd Dam:

Ri-Val-Re Delta Teenie-ET

3rd Dam:

Ms Tarino Flyn 57873-ET

4th Dam: (Pictured w/ Lot 5)

**Ms Welcome Uno Tarina-ET
VG-86 VVVVV DOM**

2-01 365 33160 4.3 1442 3.1 1042

5th Dam: (Pictured above)

**Ms Welcome Colby Taya-ET
VG-88 EVVVV DOM**

1-10 365 41237 3.3 1357 3.2 1333
4-10 280 36892 3.6 1326 2.8 1046

***Dam of 1HO10824 Tango**

6th Dam:

**Clear-Echo FBI 1461-ET
EX-90 EVEVE**

2-00 365 36230 3.5 1261 3.1 1121

7th Dam:

**Clear-Echo 2635 Bol 1204-ET
VG-88 VEVVV DOM**

4-06 365 43950 3.7 1612 2.9 1295

8th Dam:

**Clear-Echo Addisn Thea 635
VG-85 +VV+V GMD-DOM**

1-11 365 33310 3.8 1272 3.1 1041



**Unique-Style Bolton Money
EX-93,2E GMD-DOM**

3-01 365 38430 4.2 1614 3.2 1247
(4th Dam of Lot 34)



**Bacon-Hill Supsre Mindy-ET
VG-86 VU++V DOM**

2-01 365 34610 3.8 1326 3.4 1172
(3rd Dam of Lot 34)

LOT 34

Ri-Val-Re Rome 4189-ET

3208409163 99%RHA-I
Born 11/25/19 1/20 PTA +2830GTPI
+678M +.30% +109F +.08% +44P
+1015NMS +8.2PL +2.1DPR 2.53SCS
+1.84T +.84UDC +2.28FLC
+213FE +2.3FI 5.9%SCE +1063CMS

Ri-Val-Re Holsteins
4257 Webberville Rd
Webberville, MI 48892
517-712-0359

De-Su Frazzld Rome 14192-ET

3141559586 12/19 PTA +2807GTPI
+1512M +.18% +108F +.05% +60P
+1024NMS +8.2PL +1.6DPR 2.43SCS
+1.17T +1.35UDC +.24FLC 79%R
Frazzled X Yoder

Ri-Val-Re Guarantee 2785-ET

3145287050 12/19 PTA +2663GTPI
+1166M +98F +49P +908NMS +6.9PL
+1.2DPR +1.36T +1.65UDC +.62FLC
Sire: Westcoast Guarantee

2nd Dam:

Bacon-Hill Silver Mystey-ET G-79

3rd Dam: (Pictured above)

**Bacon-Hill Supsre Mindy-ET
VG-86 VV++V DOM**

2-01 365 34610 3.8 1326 3.4 1172

4th Dam: (Pictured above)

**Unique-Style Bolton Money *TY
EX-93,2E EEEEE GMD-DOM**

3-01 365 38430 4.2 1614 3.4 1320
Dam of 7HO12165 Montross

5th Dam:

**Pasen Rolex Mummy
EX-90 VVVEE**

8-07 365 28360 4.0 1132 3.5 987
Lifetime 173880 3.9 6841 3.4 5907

6th Dam:

**Pasen Trent Mermaid-ET
VG-85 V+EGV**

3-05 24240 3.8 909 3.5 851
Lifetime 232490 4.5 10363 2.9 6741

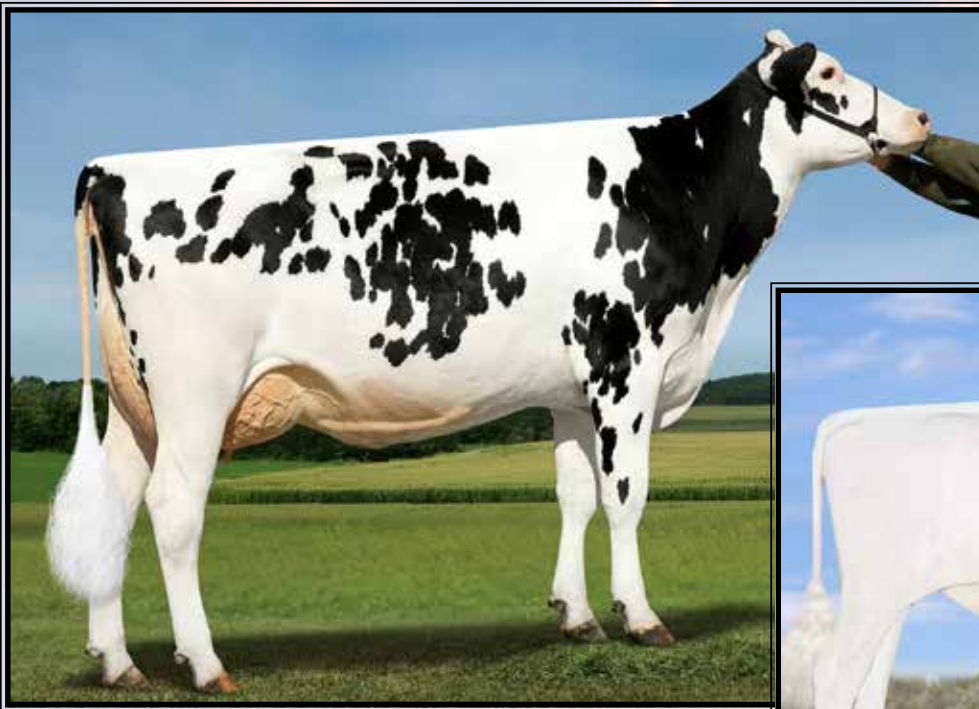

Sandy-Valley Cokisncream-ET EX-91 VEEVE

2-02 365 29730 5.1 1506 3.8 1119
(2nd Dam of Lot 35)



Sandy-Valley Buttercreme-ET

(Dam of Lot 35)

LOT 35 #2714

Brabantdale Perk Butterbox

42002714C 99%RHA-I
Born 9/23/19 12/19 PTA +2821GTPI
+1390M +.32% +142F +.08% +64P
+1022NMS +5.1PL -.5DPR 2.93SCS
+1.94T +2.18UDC +.99FLC
+282FE -.1FI 8.3%SCE +1060CMS

Brabantdale Farms LTD

4159 Rockdale Rd
Ottawa, ON K4B 0E4 CANADA
c/o Chris Nooyen 613-791-0155

FB 6860 Spectre Perk-ET

3140371520 12/19 PTA +2752GTPI
+1429M +.25% +123F +.07% +63P
+955NMS +5.5PL +.9DPR 2.83SCS
+1.95T +1.66UDC +1.44FLC 77%R
Spectre X VG-87 Silver

Sandy-Valley Buttercreme-ET

3144375770 12/19 PTA +2639GTPI
+1022M +129F +51P +878NMS +4.0PL
+1.91T +2.15UDC +.63FLC
Sire: ABS Achiever-ET
(Pictured above)

2nd Dam: (Pictured above)
Sandy-Valley Cokisncream-ET
EX-91 VEEVE
2-02 365 29730 5.1 1506 3.8 1119

3rd Dam:
Sandy-Valley Carrotcake-ET
EX-90 EEVVE DOM
2-02 365 29790 4.8 1419 3.8 1118
3-05 365 37750 4.9 1832 3.5 1338

4th Dam:
Larcrest Cake-ET
VG-87 VV+VV DOM
4-03 365 37040 5.1 1893 3.8 1417

5th Dam:
Larcrest Cosmopolitan
VG-87 E+VVV DOM
2-04 365 30930 4.1 1261 3.6 1119

6th Dam:
Larcrest Oside Champagne-TW
VG-87 VVVEV
2-03 365 29110 4.5 1322 3.7 1077
*17 AI sons worldwide

7th Dam:
Larcrest Juror Chanel
EX-93,3E EEEEE GMD-DOM
9-00 365 48460 4.0 1943 3.4 1648
-Over 250,000 lifetime

8th Dam:
Larcrest Lindy Chandra VG-85
2-05 365 20896 4.8 993 3.8 803

9th Dam:
Larcrest Inspiration Carly
VG-87 EEVVV
3-05 305 21800 4.5 973 3.3 802



Sandy-Valley Morgan Era-ET
GP-83 +G+U+ GMD-DOM
2-02 365 34790 4.2 1450 3.6 1258
(2nd Dam of Lot 36)



Sandy-Valley Eternity-ET
EX-91, 92-MS
2-01 365 33350 4.6 1518 3.5 1175
(Maternal sister to the Dam of Lot 36)

LOT 36

Pine-Tree 7593 Lega 8477-ET

3150675549 99%RHA-I
Born 9/17/19 12/19 PTA +2778GTPI
+1614M +.18% +111F +.04% +62P
+1016NMS\$ +7.8PL +.9DPR 2.64SCS
+1.15T +1.42UDC +.60FLC
+250FE +1.5FI 6.6%SCE 1046CMS

Pine-Tree Dairy
8586 Benner Rd
Marshallville, OH 44645
330-466-8916

Pine-Tree CW Legacy-ET

3142332722 12/19 PTA +2894GTPI
+1399M +.19% +106F +.06% +60P
+1089NMS\$ +8.9PL +1.7DPR 2.41SCS
+1.33T +2.00UDC +.47FLC 79%R
Frazzled X GP-83 Yoder

Pine-Tree Era Achie 7593-ET

2-02 G-79 G+G+G 3139672589
12/19 PTA +2701GTPI +1752M +115F
+63P +1025NMS\$ +7.5PL 2.72SCS
+.58T +.76UDC +.73FLC
1-10 226 22649 4.3 982 2.9 654 RIP
Last test- 94 lbs 6.4%F 3.1%P
-Last test- 105 lbs
Sire: ABS Achiever-ET

Maternal sister:

Sandy-Valley Eternity-ET

EX-91, 92-MS

2-01 365 33350 4.6 1518 3.5 1175
#12 GTPI Cow of the Breed at +2791G!
(Pictured above)

2nd Dam: (Pictured above)
Sandy-Valley Morgan Era-ET
GP-83 +G+V+ GMD-DOM
2-02 365 34790 4.2 1450 3.6 1258

3rd Dam:
Sandy-Valley RBS Emerald-ET
VG-88 EEVVV GMD
3-11 348 42010 4.2 1771 3.1 1316
4-11 332 36980 4.2 1570 3.3 1207
6-00 365 38240 4.2 1588 3.5 1339
Lifetime 184897 4.1 7552 3.2 5988

Maternal sister:

Sandy-Valley Robust Ruby-ET EX-90
*Dam of 'Rubicon' +2755G

4th Dam:
Sandy-Valley Plane Sapphire
VG-87 VV+VV DOM
2-00 365 39130 3.3 1301 3.0 1175
*Dam of Sterling & Saloon

5th Dam: Sandy-Valley Bolt Sheila-ET
EX-90 EEVEV

2-02 365 44790 3.6 1607 2.9 1294
6th Dam: Sandy-Valley Forbid Sully
VG-87, VG-MS GMD
2-03 365 35110 3.7 1310 3.1 1095

7th Dam: Orthoapple Marshall Alia-ET
VG-89, VG-MS GMD-DOM
2-04 365 36210 4.4 1605 3.2 1154

8th Dam: Regancrest-JB Tatum-ET
VG-87, VG-MS DOM
2-04 365 32682 3.6 1163 3.2 1059

9th Dam: Regancrest Tesk Della
EX-90 VEEVEE GMD-DOM
5-11 365 35510 3.5 1234 3.2 1134
*Nom. Global Cow of the Year 2006
*Dam of Die-Hard: 1.75M units sold!

10th Dam: Snow-N Denises Dellia
EX-95, 2E GMD-DOM
7-06 365 35610 4.0 1431 2.9 1035
*Dam of Durham & Dundee

11th Dam: Snow-N Dorys Denise
EX-90, 2E EX-MS GMD-DOM
5-09 365 33350 3.8 1256 3.1 1038



Ms TCF Cherry-Acres Lori-ET VG-87 UUUUU DOM

1-11 292 27680 4.3 1201 3.4 947

(3rd Dam of Lots 14, 15 & 37 and 2nd Dam of Lots 27 & 28)

LOT 37 #669

Cherrypencol L Liz-ET

3208410582 99%RHA-I

Born 7/17/19 12/19 PTA +2809GTPI

+1774M +.04% +79F +.03% +62P

+1017NMS +9.3PL +2.2DPR 2.58SCS

+1.31T +2.19UDC +.90FLC

+205FE +2.4FI 6.1%SCE +1041CMS\$

+1210DWPS

Pen-Col Farms & Hembury Farms LLC

PO Box 528

Millville, PA 17846

570-380-3456

Pine-Tree CW Legacy-ET

3142332722 12/19 PTA +2894GTPI

+1399M +.19% +106F +.06% +60P

+1089NMS +8.9PL +1.7DPR 2.41SCS

+1.33T +2.00UDC +.47FLC 79%R

Frazzled X GP-83 Yoder

Cherrypencol Lass-ET

3138333189 12/19 PTA +2742GTPI

+1111M +80F +58P +916NMS\$ +7.4PL

+2.0DPR +2.07T +2.63UDC +.72FLC

-Bred heifer

Sire: S-S-I Modesty Pinnacle-ET

**2nd Dam: (Pictured above)
Cherry-Acres Jedi Lauri-ET
VG-85 VV+GV**

-1st 2 tests over 90 lbs

*Son at Select at +2931GTPI & 3 daus 2900+

**3rd Dam: Ms TCF Cherry-Acres Lori-ET
VG-87 VVVVV DOM**

1-11 292 27680 4.3 1201 3.4 947

**4th Dam: Tiger-Lily Uno Leah-ET
VG-87 +V+VV**

3-02 341 31990 4.5 1425 3.4 1072

**5th Dam: Tiger-Lily Planet Limbo
VG-85 +VG+V DOM**

4-02 365 35750 3.7 1338 3.3 1193

**6th Dam: Tiger-Lily Bret Lonnie
GP-82, VG-MS**

3-03 338 29440 4.2 1246 3.3 979

7th Dam: Tiger-Lily Magna Lucy-ET GP-82

2-02 365 30070 3.7 1123 3.3 995

**8th Dam: B-Y-U Addison Leora-ET
VG-86 VE+GV GMD-DOM**

3-11 365 37550 3.9 1458 3.4 1291

Lifetime 130140 3.7 4781 34 4403

**9th Dam: Glen-Toctin Win Loretta-ET
VG-85 +E+GV GMD-DOM**

2-01 305 29380 3.4 1002 3.2 946

**10th Dam: Unicorn Celcius Lei-ET
VG-86 VVEVV GMD-DOM**

2-00 365 27840 4.5 1240 3.6 1001

**11th Dam: Unicorn Blackstar Lilly
VG-87 EEV+V GMD-DOM**

2-00 305 24910 4.0 1001 3.3 819

**12th Dam: Catoctin Melwood Loni-ET
VG-87 EEGV GMD-DOM**

2-00 365 26760 4.3 1162 3.5 945

**13th Dam: Unicorn Lucky Lynn-ET
VG-85 +VE+ GMD-DOM**

5-06 365 37580 3.5 1320 3.2 1190

**14th Dam: Unicorn Chairman Lynn
EX-90 EEEV GMD-DOM**

7-02 365 36990 3.8 1416 3.2 1187

Lifetime 135090 4.2 5664 3.4 4558



Ms Welcome Uno Tarina-ET VG-86 UUUUU DOM

2-01 365 33160 4.3 1442 3.1 1042
(4th Dam of Lots 5, 6, 32, 33 & 38)

LOT 38

Ri-Val-Re Rome 4634-ET

3208409608 99%RHA-I
Born 11/5/19 1/20 PTA +2781GTPI
+1701M +.18% +116F +.02% +58P
+1025NMS +6.9PL -.7DPR 2.64SCS
+1.85T +2.09UDC +.96FLC
+249FE -.2FI 6.7%SCE +1044CMS

Marshall Ridge Farm

1131 245th St
State Center, IA 50247
641-485-4203

De-Su Frazzld Rome 14192-ET

3141559586 12/19 PTA +2807GTPI
+1512M +.18% +108F +.05% +60P
+1024NMS +8.2PL +1.6DPR 2.43SCS
+1.17T +1.35UDC +.24FLC 79%R
Frazzled X Yoder

Ri-Val-Re Achiever 2768-ET

3145287033 12/19 PTA +2694GTPI
+1384M +102F +47P +913NMS +5.9PL
+.6DPR +2.16T +2.31UDC +1.50FLC
-Due March 19, 2020
Sire: ABS Achiever-ET

2nd Dam:

Ri-Val-Re Delta Doozy-ET
VG-85 +V++V

3rd Dam:

Ms Tarina Emb 57715-ET
VG-85 VV+GV
2-04 305 21760 5.1 1105 3.1 670

4th Dam: (Pictured above)

Ms Welcome Uno Tarina-ET
VG-86 VVVVV DOM
2-01 365 33160 4.3 1442 3.1 1042

5th Dam: (Pictured w/ Lot 32)

Ms Welcome Colby Taya-ET
VG-88 EVVVV DOM
1-10 365 41237 3.3 1357 3.2 1333
4-10 280 36892 3.6 1326 2.8 1046
*Dam of 1HO10824 Tango

6th Dam:

Clear-Echo FBI 1461-ET
EX-90 EVEVE
2-00 365 36230 3.5 1261 3.1 1121

7th Dam:

Clear-Echo 2635 Bol 1204-ET
VG-88 VEVVV DOM
4-06 365 43950 3.7 1612 2.9 1295

8th Dam:

Clear-Echo Addisn Thea 635
VG-85 +VV+V GMD-DOM
1-11 365 33310 3.8 1272 3.1 1041

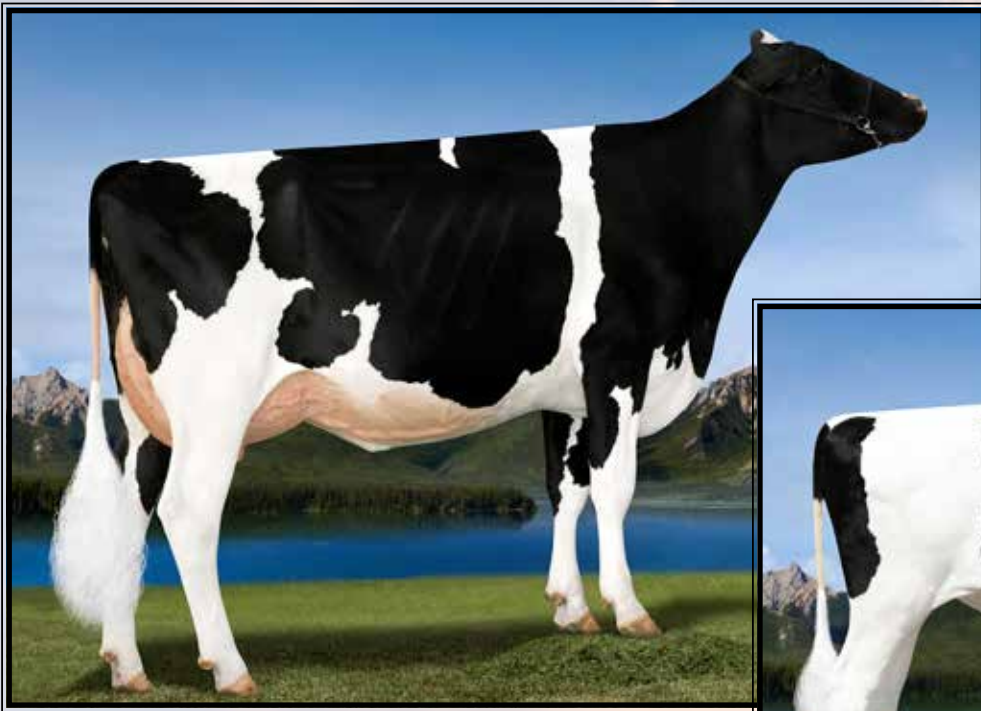

Bru-Dale Zeronica-ET VG-85, VG-MS

2-03 365 27540 4.6 1267 3.5 956
(2nd Dam of Lot 39)

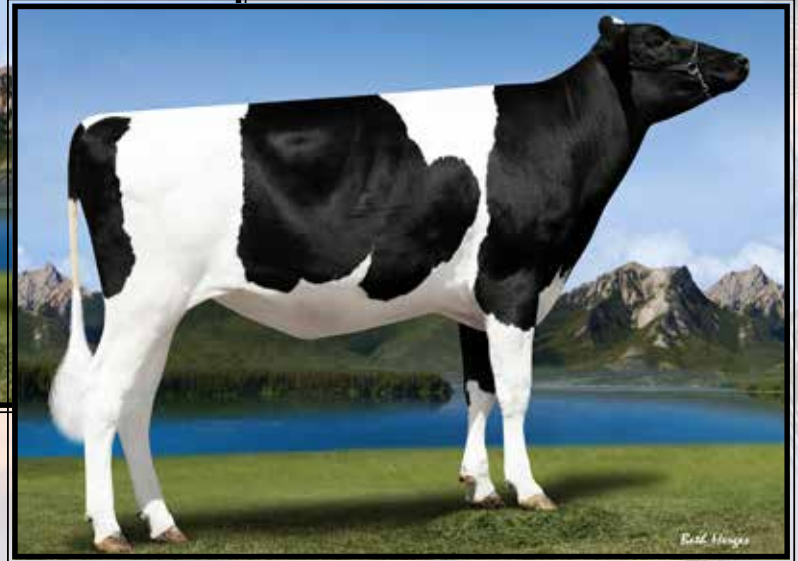

Peak Zinnia-ET

(Dam of Lot 39)

LOT 39

Peak Znnia Mlston 62236-ET

3205436356 99%RHA-I
Born 3/26/19 12/19 PTA +2702GTPI
+1747M +.03% +73F +.06% +70P
+847NMS\$ +6.7PL +.5DPR 2.87SCS
+2.07T +2.26UDC +1.15FLC
+187FE +1.0FI 6.4%SCE +878CMS\$
A2/A2
RZG +160

*Same family as AltaZazzle +3000GTPI

*Housed at Genstart, Trempealeau, WI

.....
*Sells with embryo contract
thru GenElite.
(Interest from others also)
Contract has a gross value
of \$9,000 (5 X \$1800/each)
*Expires 7/1/20
.....

Peak Genetics

N8350 High Rd
Watertown, WI 53094
Scott Culbertson, Sales Manager
507-923-1881

Peak AltaMilestone-ET

3142181434 12/19 PTA +2745GTPI
+1858M +.02% +74F +.06% +74P
+860NMS\$ +6.2PL +1.0DPR 2.78SCS
+2.28T +2.71UDC +.58FLC 79%R
Jedi X VG-85 Silver

Peak Zinnia-ET

3142181312 12/19 PTA +2758GTPI
+478M +86F +48P +909NMS\$ +7.8PL
+2.0DPR +2.07T +2.27UDC +1.57FLC
Sire: Bomaz AltaRobson-ET
(Pictured above)

2nd Dam: (Pictured above)

Bru-Dale Zeronica-ET
VG-85 V+G+V
2-03 365 27540 4.6 1267 3.5 956

3rd Dam:

Bru-Dale SS Zelly-ET
VG-85 VV++V
2-02 305 29520 4.0 1176 3.5 1024

4th Dam:

Furnace-Hill Bowsr Zia-ET
VG-88 VVVVE DOM
2-06 305 24190 4.1 993 3.5 835

5th Dam:

Lynncrest Shottle Zaboo-ET
EX-90 EEVVE GMD-DOM
2-01 365 33530 4.0 1356 3.3 1121

6th Dam:

Windsor-Manor Zebec-ET
EX-91,2E GMD
4-06 365 34580 3.9 1346 3.0 1030
Lifetime 180230 3.7 6626 3.2 5829
*Sold for \$51,000

Maternal sister:

Windsor-Manor Z Delight EX-93
*Sold for \$94,000

7th Dam:

Windsor-Manor Rud Zip
EX-95,4E EEEEE GMD-DOM
4-07 365 39230 3.8 1490 3.1 1224
Lifetime 203770 4.2 8620 3.4 6841

8th Dam:

Windsor-Manor Jolt Zippy
EX-90,3E VEEVE
7-07 361 34090 3.7 1255 2.9 987
Lifetime 162800 3.8 6236 3.1 4990



Lorita Honeymoon
(She sells as Lot 40)

LOT 40 #12638

Lorita Honeymoon

3136008676 99%RHA-I
Born 8/9/18 12/19 PTA +2563GTPI
+1604M +49F +48P +588NMS +3.7PL
+4.41T +3.16UDC +2.20FLC 6.9%SCE

Due 8/30/20 to
11HO15036 AltaZazzle
12/19 PTA +3000GTPI +1187NMS
(Carries ultrasound twin females)

#2 G-Type heifer over 2500GTPI

***Donor Dam**

***Housed at Maple-Leigh Futures, WI**

Peak Genetics

N8350 High Rd
Watertown, WI 53094
Scott Culbertson, Sales Manager
507-923-1881

Woodcrest King Doc

3132417775 12/19 PTA +2588GTPI
+1578M +.04% +71F +.02% +53P
+604NMS +2.1PL +.4DPR 2.90SCS
+3.90T +2.79UDC +2.09FLC 79%R
Kingboy X VG-88 Mack

Lorita Monterey Leah-TW

2-04 GP-83 ++GGV 3136008161
12/19 PTA +2244GTPI +526M +21F
+25P +2.0PL +3.64T +2.83UDC
1-11 296 20450 3.8 783 3.6 734
Sire: View-Home Monterey-ET

2nd Dam:
No-Limit Meridian Leah-ET
EX-90 VEVVE
2-00 350 31140 4.2 1316 3.6 1114
3rd Dam:
No-Limit Casino Leah-ET
EX-90 EVEVE GMD-DOM
4-01 301 33460 4.1 1383 3.4 1136
5-00 365 36290 4.3 1575 3.4 1241
6-03 365 32700 4.0 1315 3.4 1107
Lifetime 131780 4.2 5556 3.5 4556
4th Dam:
Leas Leann Outside
EX-91 EEVEE DOM
5-04 365 33400 4.6 1529 3.4 1129
Lifetime 106220 4.4 4689 3.4 3661
5th Dam:
Leas Fred Leann-ET
VG-85 VVVG
4-07 365 26230 4.3 1115 3.7 977
Lifetime 102010 4.4 4471 3.6 3690
6th Dam:
Demolition-Dan Lea-ET
EX-93,2E EEEEE GMD-DOM
4-06 365 35570 4.0 1428 3.4 1195
7th Dam: Scientific Encore Leigh
EX-90 VEVE GMD-DOM
5-10 305 33940 3.7 1255 3.0 1003
Lifetime 120730 3.9 4661 3.3 3938
8th Dam: Marcrest Mel Leah
VG-86 VEV
6-02 305 32850 3.3 1070 3.1 1021
Lifetime 188890 3.4 6414 3.1 5916
9th Dam: Marcrest Legend Leaf
EX-90,2E VEVE
6-02 337 25930 3.9 1010 3.3 845
Lifetime 107560 3.9 4228 3.3 3574
10th Dam:
A&B-Daree Marcrest Lelia
VG-85 V+VV GMD
7-09 365 26060 3.9 1027 3.3 847
Lifetime 200900 4.0 8076 3.3 5025



R-E-W Happy Go Lucky-ET EX-90

**Un. All-Am & All-Can Milking Yearling 2012
(4th Dam of Lot 41A)*

***Selling buyer's choice
of Lots 41A & 41B**

LOT 41A #2754
Brabantdale Mirand Loving*RC*PC
42002754C 99%RHA-I
Born 11/11/19 12/19 PTA +2420GTPI
+968M +.04% +48F +30P +3.1PL
+4.16T +3.48UDC +2.20FLC 7.7%SCE
A1/A2

***Red carrier & polled!**

***One of the highest G-Type polled
heifers in the world!**

Brabantdale Farms LTD
4159 Rockdale Rd
Ottawa, ON K4B 0E4 CANADA
c/o Chris Nooyen 613-791-0155

Coomboona Zipit Mirand-PP
AUS1993596 12/19 PTA +2419GTPI
+1444M +55F +37P +2.9PL +.0DPR
+3.63T +3.11UDC +1.31FLC 77%R
Zipit X VG-85 Kingboy

Siemers Doc Love 29277-ET
3148093667 12/19 PTA +2225
+854M +4.32T +3.18UDC +1.64FLC
-Bred heifer
Sire: Woodcrest King Doc

2nd Dam:
Siemers Slmn Love
VG-85 VV+V+
1-11 179 18280 4.0 728 3.2 583

3rd Dam:
Ms Happy At Love
EX-90 EEE+E
3-08 365 37630 3.4 1279 3.4 1273

4th Dam: (Pictured above)
R-E-W Happy Go Lucky-ET
EX-90 EEEVE
1-11 305 21950 4.5 981 3.1 681
**Unanimous All-American & All-Canadian
Milking Yearling 2012
Res. All Am & Res. All-Can Sr Calf 2011

5th Dam:
Arethusa Outside Leslie-ET
EX-92 EEEVE
5-02 364 28630 4.2 1189 2.9 841

6th Dam:
Milibro Cousteau Leila
EX-94,3E EEEEE
4-00 365 37720 4.2 1602 3.2 1224
Lifetime 208517 4.1 8491 3.3 6858
**All-Canadian Jr 2yr-old 2002
*Nom. All-American Jr 2yr-old 2002
1st Jr 2yr-old @ 2002 Royal

7th Dam:
Milibro Summit Ladya
VG-88-CAN
3-11 365 25609 4.1 1041 3.4 875
Lifetime 101830 4.1 4159 3.6 3645

8th Dam:
Milibro Casper Ladyann
VG-85-CAN 86-MS
4-07 362 29795 4.3 1268 3.4 1003
Lifetime 137338 4.1 5661 3.4 4674



RC-LC Goldwyn ATM EX-92 EEVEE DOM

3-10 365 37630 4.9 1848 3.6 1369

(5th Dam of Lot 41B)

***Selling buyer's choice
of Lots 41A & 41B**

Brabantdale Farms LTD

4159 Rockdale Rd
Ottawa, ON K4B 0E4 CANADA
c/o Chris Nooyen 613-791-0155

LOT 41B #2738

Brabantdale Mirand Alltheway*PC

42002738C 99%RHA-I

Born 10/18/19 12/19 PTA +2370GTPI

+1029M +.07% +58F +29P +2.2PL

+4.18T +3.05UDC +1.52FLC 7.4%SCE

A2/A2 +18conf

***She is tested polled!**

***One of the highest G-Type polled
heifers in the world!**

Coomboona Zipit Mirand-PP

AUS1993596 12/19 PTA +2419GTPI

+1444M +55F +37P +2.9PL +.0DPR

+3.63T +3.11UDC +1.31FLC 77%R

Zipit X VG-85 Kingboy

Brabantdale Undenied Alltime

42002393C 12/19 PTA +2189GTPI

+799M +4.31T +2.83UDC +1.44FLC

-Due in April

Sire: Our-Favorite Undenied-ET

2nd Dam:

Brabantdale Jacoby Armenia

VG-86-CAN, 88-MS

1-11 322 35113 4.8 1669 3.3 1160

3-00 106 22690 3.8 853 2.8 653 RIP

3rd Dam:

Blondin McCutchen Angelica

VG-85-CAN, 86-MS

2-01 365 35845 4.9 22245 3.2 1453

4th Dam:

RMW Snow Angel-ET

VG-87-CAN, VG-MS

4-05 365 34775 3.6 1252 3.1 1087

5th Dam: (Pictured above)

RC-LC Goldwyn ATM *TV

EX-92 EEVEE DOM

2-02 365 33460 4.5 1510 3.5 986

3-10 365 37630 4.9 1848 3.6 1369

***HM Jr All-American Jr 2yr-old 2008**

***Int. Champ Premier Nat'l Jr Show '08**

***Daughters have sold for \$87,000,**

\$63,000, \$47,000 & \$40,000

***AI sons include: Armitage & Ambrose**

6th Dam:

Catoctin O Man Lia 1122-ET

VG-86 EEVV+

3-03 365 28110 4.4 1231 3.4 962

5-08 318 28620 4.8 1367 3.4 973

7th Dam:

Catoctin Convnc Luster 576

VG-86 VVVVV

2-02 365 31020 3.8 1167 3.3 1029

8th Dam:

Catoctin Duster 442 VG-85

3-07 365 30390 3.4 1035 3.4 1040



KHW Regiment Apple-RED-ET EX-96,4E EEEEE DOM

**Grand Champion of the 2011 Grand Int'l Red & White Show
(Dam of Lot 42)*

LOT 42 #1417

Apple-Pts Aubria-RED-ET

3147207111 99%RHA-I

Born 12/1/19 12/19 PTA +1862GTPI

+3.61T +3.08UDC +2.63FLC

Apple Partners, LLC c/o John Erbson

10974 Benson Rd

Lanark, IL 61046

815-275-4990

Mr Blondin Warrior-RED-ET

3139655530 12/19 PTA +2074GTPI

+374M +18F +.02% +16P 2.75SCS

Avalanche X Doorman

KHW Regiment Apple-RED-ET *CV

EX-96,4E EEEEE DOM 135511521

2-02 365 28930 4.5 1297 3.6 1033

4-01 365 35750 4.7 1682 3.7 1314

5-03 365 30810 5.0 1527 3.9 1212

7-00 365 33280 5.0 1564 3.6 1191

9-01 365 36750 4.3 1582 3.5 1280

10-11 365 31780 4.5 1440 3.5 1122

Lifetime 240640 4.7 11394 3.7 9013

Sire: Carrousel Regiment-RED-ET

(Pictured above)

**Check out show winnings box at left!*

2nd Dam:

**Kamps-Hollow Altitude-ET *CV
EX-95,2E EEEEE DOM**

2-00 365 28830 3.8 1098 3.7 1067

4-03 365 30430 4.2 1268 3.3 1012

7-00 365 39690 4.7 1849 3.5 1385

Lifetime 144460 4.4 6295 3.7 5288

3rd Dam:

**Clover-Mist Alisha-ET
EX-93,3E EEEEE DOM**

8-07 365 36920 4.2 1553 3.4 1258

Lifetime 226470 4.7 10659 3.6 8149

4th Dam:

**Clover-Mist Augy Star-ET *RC
EX-94,4E EEEEE DOM**

7-10 365 43140 5.0 2136 3.3 1421

Lifetime 206250 4.7 9793 3.5 7187

5th Dam:

**D-R-A August
EX-96,4E EEEEE DOM**

8-05 365 27460 4.3 1187 3.2 871

Lifetime 190200 4.4 8281 3.3 4457

**Nom. All-American Aged Cow 1986*

**All-Wisconsin Aged Cow 1987*

6th Dam:

**D-R-A Ideal Precious Leader
EX-90,2E**

7-06 358 20090 3.9 787 3.4 765

7th Dam:

**D-R-A Princess Lad Leader
EX-90,3E**

9-05 305 19160 4.2 809

The Amazing Apple!

- Unanimous All-Am Jr 2yr-old 2006
- All-American R&W Jr 2yr-old 2006
- HHM All-American Jr 3yr-old 2007
- Nom. All-American 5yr-old 2009
- Res. All-Canadian 5yr-old 2009
- Res. R&W Grand Champion @
2009 Royal Winter Fair
- 2010 Hol. Int. World R&W Champion
- Grand Champion of Grand International
Red & White Show 2011
- All-Am R&W Aged Cow 2011
- Res. Grand Champion of Grand Interna-
tional Red & White Show 2013
- 2013 HI Impact R&W Cow of the Year
- \$1 million Global Glamour Sale Topper
- *Maternal sister to Advent-RED*

LOT 43 (Group Lot of 5 head)

Ri-Val-Re Holsteins
4765 Moyer Rd
Webberville, MI 48892
517-712-0359

REGNUM	ANIMALNAME	SIRENAME	Birthdate	GTPI	NM\$	CM\$	MILK	F%	FAT	P%	PROT	CFP	FE	PL	SCS	LIV	DPR	HCR	PTAT	UDC
3208409626	BLOOD ROME 4652-ET	DE-SU FRAZZLD ROME 14192-ET	11/21/19	2756	949	958	1970	.06	91	.00	59	150	196	7.8	2.59	2.9	0.6	2.8	1.70	2.13
3208409583	RI-VAL-RE RIVETING 4609-ET	S-S-I BG FRZZLD RIVETING-ET	10/12/19	2744	909	924	1808	.04	80	.00	56	136	174	8.2	2.46	3.3	1.6	4.1	1.65	2.36
3208409567	RI-VAL-RE RIVETING 4593-ET	S-S-I BG FRZZLD RIVETING-ET	10/2/19	2743	916	965	886	.18	84	.09	53	137	195	7.8	2.68	3.5	1.3	3.2	1.95	2.43
3208409549	RI-VAL-RE ROBERT 4575-ET	SCHOENE-KUH ALTAROBERT-ET	9/17/19	2727	973	1022	654	.27	98	.09	46	144	202	8.4	2.71	5.4	2.9	2.7	0.76	1.16
3208409586	RI-VAL-RE ROME 4612-ET	DE-SU FRAZZLD ROME 14192-ET	10/16/19	2723	888	923	1543	.14	98	.05	62	160	209	6.6	2.57	1.1	0.1	2.0	2.03	1.89
Averages				2739	927	958	1372	.14	90	.05	55	145	195	7.8	2.63	3.2	1.3	3.0	1.62	1.99

LOT 44 (Group Lot of 5 head)

Ri-Val-Re Holsteins
4765 Moyer Rd
Webberville, MI 48892
517-712-0359

REGNUM	ANIMALNAME	SIRENAME	Birthdate	GTPI	NM\$	CM\$	MILK	F%	FAT	P%	PROT	CFP	FE	PL	SCS	LIV	DPR	HCR	PTAT	UDC
3208409554	RI-VAL-RE RIVETING 4580-ET	S-S-I BG Frzzld Riveting-ET	9/21/19	2762	942	991	759	.23	93	.09	47	140	202	7.4	2.56	3.5	1.9	2.6	1.66	2.60
3208409590	RI-VAL-RE ROME 4616-ET	DE-SU Frazzld Rome 14192-ET	10/20/19	2762	951	966	1625	.11	91	.01	53	144	200	7.7	2.68	3.4	2.2	2.7	1.61	1.96
3208409580	BLOOD KENOBI 4606-ET	De-Su 14222 Kenobi-ET	10/9/19	2746	908	960	1599	.12	95	.10	77	172	232	5.5	2.79	1.4	0.6	1.0	1.20	1.68
3208409629	RI-VAL-RE SOLUTION 4655-ET	Fustead S-S-I Solution	11/21/19	2739	896	912	2074	.02	84	.01	66	150	191	7.4	2.56	1.6	0.3	1.4	1.92	2.17
3208409566	RI-VAL-RE RIVETING 4592-ET	S-S-I BG Frzzld Riveting-ET	10/2/19	2730	868	898	1487	.01	58	.04	57	115	159	8.2	2.54	4.1	3.1	2.6	1.67	2.21
Averages				2748	913	945	1509	.10	84	.05	55	144	197	7.8	2.63	2.8	1.6	2.1	1.72	2.12

~Fun in the Sun-Hawaii Edition~

Angus Bull Sale

Lots 1AN thru 4AN

Note: This portion of the sale starts at 12:00 noon (HST) 5:00 PM (EST)

Terms & Conditions for the sale of Angus Sires in the Fun in the Sun Sale on 2/26/20

The Black Angus sires selling in the Fun in the Sun Sale in Hawaii on Wednesday, February 26, 2020 have been managed carefully by each owner to ensure your success. They have been registered through the American Angus Association. The bulls are guaranteed to be fertile and reproductively sound in accordance with the recommendations of the American Angus Association. Buyers will pay 100% of the bid price to The Cattle Exchange in Delhi, NY. If frozen semen is marketed from these bulls, the following distribution of semen proceeds will apply to each of these Angus sires. 66.66% interest beef on beef sales to the new buyer and 33.33% to the seller on net proceeds, 100% beef on dairy interest to the new buyer and 100% international sales plus 100% possession as well as salvage value to the new buyer as well. All bulls selling come with a first-year "Breeding Season" guarantee against injury or infertility issues. "Breeding Season" is defined by the time of turnout to 60 days later. If a bull does not prove his fertility at the end of a breeding season a full credit will be issued. All bulls will have passed a semen evaluation before being delivered. All bulls will be guaranteed to freeze semen on or before they are two years, if they do not freeze semen in that time, a 100% credit will be issued.

Parker Friedrich
ANGUS
Marketing & Consulting

254-413-2420



- Highlights**
- The only Angus bull in the breed with his calving ease, growth, docility, heifer pregnancy and carcass combination. (BW, WW, YW, SC, Doc, Marbling, \$M, \$W & \$B)
 - Pedigree combination is 2nd to none, tracing back to the dam of the foundation sire Hoover Dam
 - Top 1% for YW, RADG, Marbling, \$Maternal, \$Wean, \$Feedlot, \$Grid, \$Beef and \$Combined
 - 9020 has a sound solid phenotype with an EPD package that is as dominate as there is in the Angus Breed!

LOT 1 AN BULL
Wilks Enhance 9020
Reg. AAA *19397081

Birth Date: 1-2-2019 Tattoo: 9020
 Parentage: SNP Genomic: **ANGUS6S**
Parents Qualified
Owners: Wilks Ranch Texas Ltd, Eastland, Texas

*SydGen Exceed 3223
SydGen Enhance
 18170041 SydGen Rita 2618

*EXAR Stud 4658B
EZAR Lady Ida 7185
 +*18748545 +*Basin Lady Ida 2029

*SydGen Googol
 +*SydGen Forever Lady 1255
 #*SydGen Liberty GA 8627
 #Fox Run Rita 9308

#*AAR Ten X 7008 SA
 +*BoBo Rita 1559
 #+*Basin Payweight 006S
 Lady Ida of Ellston G180



Basin Lady Ida 2029
 (2nd Dam of Lot 1AN)

Production													Maternal				
CED	BW	WW	YW	RADG	DMI	YH	SC	Doc	Claw	Angle	HP	CEM	Milk	MkH	MW	MH	\$EN
Acc	Acc	Acc	Acc	Acc	Acc	Acc	Acc	Acc	Acc	Acc	Acc	Acc	Acc	Acc	Acc	Acc	Acc
%	%	%	%	%	%	%	%	%	%	%	%	%	%	%	%	%	%
Prog	Prog	Prog	Prog	Prog	Prog	Prog	Prog	Prog	Prog	Prog	Prog	Prog	Prog	Prog	Prog	Prog	Prog
+6	+1.6	+80	+148	+34	+1.45	+7	+76	+27	+45	+50	+15.2	+10	+37	N/A	+61	+3	-25
.38	.55	.47	.39	.32	.46	.42	.37	.27	.24	.30	.30	.30	.36	.39			
50%	60%	2%	1%	1%	90%	25%	50%	10%	25%	50%	10%	35%	2%		40%	50%	90%

Carcass						\$Values					
CW	Marb	RE	Fat	Carc Grp	Usnd Grp	\$M	\$W	\$F	\$G	\$B	\$C
Acc	Acc	Acc	Acc								
%	%	%	%			%	%	%	%	%	%
+70	+1.42	+77	-.014			+85	+97	+129	+96	+224	+376
.40	.36	.36	.32								
2%	1%	20%	20%			1%	1%	1%	1%	1%	1%

CED	BW	WW	YW	DMI	YH	SC	DOC	HP	CEM	MILK	MW	MH	CW	Marb	RE	Fat	TEND
42	37	12	9	67	41	84	38	30	70	2	37	21	2	3	8	3	9



SG Alternative 9524
(He sells as Lot 2AN)

Highlights

- One of two bulls in the breed with his Marbling, \$Beef and \$Combined package and the only one when you consider his Foot Scores and Heifer Pregnancy EPDs.
- Top 1% for RADG, CW, Marbling, \$Feedlot, \$Grid, \$Beef and \$Combined
- A moderate framed bull, with a big middle, sound made, good structure and excellent feet
- A stunning EPD combination that literally has no holes in it. This one is Rare Air!



MGR Rita 2145
(2nd Dam of Lot 2AN)

LOT 2AN BULL
SG Alternative 9524
Reg. AAA *19559741

Birth Date: 2-5-2019 Tattoo: 9524
Parentage: SNP Genomic: **Parents Qualified**
Owners: Steve Zybach, Briscoe, Texas



Poss Easy Impact 0119 #Poss Total Impact 745
Baldrige Alternative E125 Poss Elmaretta 736
+*18837398 Baldrige Blackbird A030 #*Hoover Dam
Baldrige Blackbird X89

#+*Basin Payweight 1682 #+*Basin Payweight 006S
MGR JP Rita 7037 21AR O Lass 7017
+*18786272 *MGR Rita 2145 #*AAR Ten X 7008 SA
#+MGR Rita 0198

Production													Maternal				
CED	BW	WW	YW	RADG	DMI	YH	SC	Doc	Claw	Angle	HP	CEM	Milk	MkH	MW	MH	\$EN
Acc	Acc	Acc	Acc	Acc	Acc	Acc	Acc	Acc	Acc	Acc	Acc	Acc	Acc	Acc	Acc	Acc	Acc
%	%	%	%	%	%	%	%	%	%	%	%	%	%	%	%	%	%
Prog	Prog	Prog	Prog	Prog	Prog	Prog	Prog	Prog	Prog	Prog	Prog	Prog	Prog	Prog	Prog	Prog	Prog
+7	+3.3	+79	+139	+33	+73	+5	+65	+18	+43	+39	+14.0	+15	+26	N/A	+81	+7	-29
.35	.51	.44	.34	.28	.28	.42	.37	.32	.18	.18	.16	.24	.25		.31	.34	
45%	90%	2%	2%	1%	45%	45%	60%	45%	20%	10%	20%	2%	40%		15%	15%	95%
Carcass													\$Values				
CW	Marb	RE	Fat	Carc Grp	Usnd Grp	\$M	\$W	\$F	\$G	\$B	\$C						
Acc	Acc	Acc	Acc														
%	%	%	%			%	%	%	%	%	%						
+77	+1.38	+89	+019			+74	+78	+152	+92	+244	+390						
.36	.31	.32	.28														
1%	1%	10%	65%			10%	10%	1%	1%	1%	1%						
CED	BW	WW	YW	DMI	YH	SC	DOC	HP	CEM	MILK	MW	MH	CW	Marb	RE	Fat	TEND
42	71	6	2	28	41	46	43	15	14	75	28	30	2	1	33	92	75



Cox Monumental 9014
(He sells as Lot 3AN)

- Highlights**
- The only bull in the breed with his combination of WW, YW, CW, Marbling, RE, \$Wean and \$Beef. WOW!
 - Top 1% WW, YW, RADG, CW, Marb, \$Wean, \$Feedlot, \$Grid, \$Beef and \$Combined
 - Moderate framed, extra stout with added length and muscle expression
 - Grand dam is 16 years old still in production and has 104 reg. progeny with a 106 NR with 44 progeny ultra-sounded with 106 for IMF and 103 for Ribeye



SS Queen Lass C4369 (Dam of Lot 3AN)



SS Queen Lass 504 (2nd Dam of Lot 3AN)

LOT 3AN BULL
Cox Monumental 9014
Reg. AAA *19330845

Birth Date: 1-2-2019 **Tattoo: 9014**

Parentage: SNP Genomic:

Parents Qualified

Owners: Cox Ranch, Weatherford, Texas

3F Epic 4631

EXAR Monumental 6056B

*18379347 *FWY 7008 of C085 4029

*Varilek Product 2010 04

Zebo Queen 1072

**AAR Ten X 7008 SA

*FWY Rita C085

+*Quaker Hill Rampage 0A36

SS Queen Lass C4369

+*18496307 SS Queen Lass 504

#MCC Daybreak

+*QHF Blackcap 6E2 of 4V16 4355

+SVF New Design 27M

PAR3 Lass 3301

Production													Maternal				
CED	BW	WW	YW	RADG	DMI	YH	SC	Doc	Claw	Angle	HP	CEM	Milk	MkH	MW	MH	\$EN
Acc	Acc	Acc	Acc	Acc	Acc	Acc	Acc	Acc	Acc	Acc	Acc	Acc	Acc	Acc	Acc	Acc	Acc
%	%	%	%	%	%	%	%	%	%	%	%	%	%	%	%	%	%
Prog	Prog	Prog	Prog	Prog	Prog	Prog	Prog	Prog	Prog	Prog	Prog	Prog	Prog	Prog	Prog	Prog	Prog
+7	+3.5	+93	+162	+33	+1.70	+1.0	+52	+8	+58	+57	+12.4	+12	+30	N/A	+131	+11	-55
.33	.47	.41	.36	.29	.29	.42	.39	.33	.20	.20	.17	.25	.26		.32	.34	
45%	95%	1%	1%	1%	95%	5%	70%	85%	80%	85%	35%	15%	15%		1%	2%	95%

Carcass						\$Values					
CW	Marb	RE	Fat	Carc Grp	Usnd Grp	\$M	\$W	\$F	\$G	\$B	\$C
Acc	Acc	Acc	Acc								
%	%	%	%			%	%	%	%	%	%
+84	+1.41	+1.14	-0.08			+43	+91	+136	+100	+236	+349
.37	.34	.34	.30								
1%	1%	2%	25%			85%	1%	1%	1%	1%	1%

CED	BW	WW	YW	DMI	YH	SC	DOC	HP	CEM	MILK	MW	MH	CW	Marb	RE	Fat	TEND
30	63	1	3	64	13	57	76	7	19	58	13	27	1	1	3	67	95



EF Maverick 9059
(He sells as Lot 4AN)

Highlights

- The only Angus bull in the breed above +220 \$Beef and +2.80 Scrotal EPD
- Top 1% for WW, YW, RADG, SC, CW, \$Feedlot, \$Grid, \$Breed and \$Combined
- Solid cow family that consistency produces top end-product cattle that have eye appeal
- Moderate framed, massive topped, heavy boned bull with real muscle expression



EF Blackcap 6148 (Dam of Lot 4AN)



VAR Blackcap 9225 (2nd Dam of Lot 4AN)

LOT 4AN BULL
EF Maverick 9059
Reg. AAA *19456392

Birth Date: 1-13-2019 Tattoo: 9059

Parentage: SNP Genomic: **ANGUS6S**
POWER BY NEPT UNICORN

Parents Qualified

Owners: Evans Farms, Stephenville, Texas



#*Basin Payweight 1682	#*Basin Payweight 006S
Poss Maverick	21AR O Lass 7017
*18962396	*Poss Hoover Dam 2509
Poss Pride 5163	+Poss Pride 9526
#*VAR Discovery 2240	#*AAR Ten X 7008 SA
EF Blackcap 6148	+*Deer Valley Rita 0308
+*18412201	#*Stevenson CE Deluxe 1914
+*VAR Blackcap 9225	+JLM 1407 New Design 5334

Production												Maternal					
CED	BW	WW	YW	RADG	DMI	YH	SC	Doc	Claw	Angle	HP	CEM	Milk	MkH	MW	MH	\$EN
Acc	Acc	Acc	Acc	Acc	Acc	Acc	Acc	Acc	Acc	Acc	Acc	Acc	Acc	Acc	Acc	Acc	Acc
%	%	%	%	%	%	%	%	%	%	%	%	%	%	%	%	%	%
Prog	Prog	Prog	Prog	Prog	Prog	Prog	Prog	Prog	Prog	Prog	Prog	Prog	Prog	Prog	Prog	Prog	Prog
+0	+31	+84	+146	+32	+117	+13	+2.86	+13	+48	+38	+10.5	+6	+31	N/A	+109	+1.2	-45
.31	.49	.42	.36	.29	.29	.42	.39	.20	.20	.19	.26	.27			.33	.36	
90%	90%	1%	1%	2%	80%	1%	1%	65%	40%	5%	60%	75%	15%		3%	1%	95%

Carcass						\$Values					
CW	Marb	RE	Fat	Carc Grp	Usnd Grp	\$M	\$W	\$F	\$G	\$B	\$C
Acc	Acc	Acc	Acc								
%	%	%	%			%	%	%	%	%	%
+79	+1.24	+75	-009			+48	+86	+137	+86	+223	+337
.38	.34	.34	.31								
1%	3%	25%	25%			75%	2%	1%	2%	1%	1%

CED	BW	WW	YW	DMI	YH	SC	DOC	HP	CEM	MILK	MW	MH	CW	Marb	RE	Fat	TEND
81	95	2	1	87	3	2	74	62	26	31	6	23	1	4	9	13	15



HOLSTEIN ASSOCIATION TERMS AND CONDITIONS FOR PUBLIC SALES

EFFECTIVE MARCH 2, 1996 - Amended October 1, 1997, June 28, 2000, June 23, 2002, and March 26, 2010

TERMS: The terms of the sale are cash unless arrangements are made prior to the sale or are printed in the sale catalog. Only when the above conditions are met will the buyer be entitled to the warranties listed below. In no case will animals be released unless settlement is made with the clerk of the sale.

RESPONSIBILITY: The seller, buyer, and manager of this sale are obligated to comply with the provisions of these terms and conditions.

EXPORT SALES: Buyer assumes all responsibility for health tests required by the importing country.

BIDS: The highest bidder is the buyer. Bidding parties or their agents are responsible for all bids placed. Every animal or lot presented for bidding is pledged to absolute sale. In case of dispute, the animal or lot will again be put up for advance bids, and if there is no advance bid, the animal or lot will be sold to the person the auctioneer accepted the last bid from. In case two or more claim the bid, the auctioneer will indicate the party whose bid he recognized. Other claimants will be given an opportunity to increase the bid and bidding will be restricted to the two or more claimants.

BY-BIDDING: Bidding directly or indirectly by the sole owner of any animal or lot is prohibited unless the intention to bid is disclosed specific to each animal in the catalog and announced when the animal enters the ring. Bidding by any member of a partnership, syndicate, or other entity having an ownership interest in an animal or lot is permitted.

TRANSFER OF OWNERSHIP: For all Registered HolsteinsSM, the transfer of ownership to the buyer will be recorded on the records of Holstein Association USA and a certificate of registration showing that transfer of ownership will be provided to the buyer free of charge. For embryos, the transfer of ownership to the buyer will be recorded on the records of Holstein Association USA free of charge to the buyer.

RISK: All animals located at sale site are at the purchaser's risk as soon as struck off, but will be cared for free of charge for a maximum of 24 hours following the end of the sale.

WARRANTIES:

- 1) Each consignor warrants clear title to the animal or lot, and the right to sell same.
- 2) To the best of the seller's knowledge, each animal is sound and healthy in every respect and embryos have been recovered, processed, frozen, transferred and graded in keeping with IETS recommendations unless otherwise noted in the catalog or announced from the auction stand. Every precaution will be taken to represent the physical condition of each lot exactly as is known. Examination of all purchases should be made immediately after the purchase and before the close of the sale, and if found not to be as represented, complaint must be reported to the sale management before the close of the sale. In the event no complaint is filed, it is understood that the buyer assumes full ownership in the case of animals at sale site together with all risks, after which no representations of the seller can be challenged through the sale management. Heifers that never calved are in no way guaranteed as to the condition of their udders following calving.
- 3) **Breeding Warranty**
The seller guarantees all animals to be breeders, but not beyond the purchase price, with the following understanding:
 - a. Males - Should any bull after reaching the age of fourteen months fail to prove a breeder after being used for two months on cows or heifers known to be breeders, the matter shall be reported in writing to the seller within three months of the sale date. The report must include the animal's examination record, a written statement of treatment, and a statement of the animals' inability to breed,

by a licensed veterinarian. The seller has the option to refund the purchase price or make other settlement that is satisfactory to the buyer. In either case the rights of ownership of the animal return to the seller. The seller makes no guarantees with respect to the ability to freeze semen.

- b. Females - All females are guaranteed to be breeders with the exception of:

1. Cows over 7 years of age when sold;
2. Cows and/or heifers carrying a pregnancy that is the result of an embryo transfer.

Report of a non-breeder must occur in writing within 3 months of the date of sale or before the animal reaches 21 months of age and must be submitted to the seller. The report must include the animal's examination record, a written statement of treatment, and a statement of the animals' inability to breed, by a licensed veterinarian. The seller has the option to refund the purchase price or make other settlement that is satisfactory to the buyer. In either case the rights of ownership of the animal return to the seller.

Females bred when sold and pronounced in calf are presumed to be pregnant but pregnancy is not guaranteed unless so announced. The seller makes no warranty that pregnant cows will deliver calves or that they will carry calves full term.

- c. If, after the sale, embryos or oocytes are recovered from a female or an attempt is made to superovulate her, this negates the breeding warranty unless there is a separate written agreement between buyer and seller.

SHIPPING: Assistance will be given in arranging shipping of the animals after the sale. All costs, risks and responsibility will be borne by the purchaser.

PEDIGREE INFORMATION: All production, classification, type and production summaries are current. Only information recorded on Holstein Association USA pedigrees is used. Any production or classification records supplied by the seller or consignor will be properly identified as provided by owner. Records in progress are identified as such.

GENOMIC INFORMATION: If genomic information on the animal or embryo is available, it must be dated and disclosed at or before the time of sale.

EMBRYO TRANSFER: All registered animals that have resulted from embryo transfer are identified with one of the following suffixes in the name: ET, ETS (from split embryo), or ETN (from nuclear transfer). If unregistered, the appropriate technology will be identified. Donor dams are identified.

HEALTH WARRANTY: The seller will provide an official health certificate to the buyer for each animal showing the results of all health tests made in preparation for this sale as required by the state where the cattle reside. Other health tests completed for this sale will be disclosed.

ERRORS: The material in this catalog has been carefully edited. If any errors or omissions are discovered, they will be announced. Such announcements take precedence over that printed in this catalog.

ACCIDENT: The sale management, the consignors, and the owner of the grounds will not be responsible in any case for the condition of the grounds or the behavior of the animals and disclaim any liability in the event of personal accident or property loss.

LIMITATIONS OF WARRANTIES: Warranties contained herein, unless terminated earlier, will cease upon the resale of an animal.

LOT	NOTE	BIRTH	REGNUM	NAME	GTPI	NM\$	CM\$	MILK	%F	FAT	%P	PRO	CFP	FEED	LIV	PL	SCS	DPR	FI	SCE	PTAT	FLC	UDC	MISC	
1		10	7	2019	003204382603	2903	994	1020	1709	0.15	106	0.04	64	170	222	2.2	7.4	2.72	1.1	1.2	6.8	2.94	1.90	2.59	A2A2
2		12	19	2019	003209872016	2879	1116	1146	1932	0.17	121	0.05	72	193	268	3.9	8.1	2.66	-0.4	0.0	7.4	1.41	1.01	1.93	
3		11	30	2019	003210559367	2963	1158	1193	2098	0.12	114	0.06	80	194	271	5.5	9.2	2.66	1.1	1.9	7.8	1.24	0.87	1.57	A2A2, 1387 D\$
4A	CH	10	9	2019	003209611509	2915	1032	1066	1829	0.15	110	0.05	69	179	231	2.3	8.1	2.50	0.2	0.9	9.0	2.53	1.55	2.00	
4B	CH	10	2	2019	003209611487	2866	1020	1062	1487	0.15	99	0.07	65	164	223	3.8	8.6	2.56	1.4	1.5	7.6	1.94	1.52	1.79	
5		11	5	2019	003208409610	2853	1084	1115	1463	0.21	114	0.04	57	171	231	5.0	9.3	2.52	1.5	1.9	6.3	1.34	0.69	1.54	
6		10	23	2019	003208409594	2858	1068	1102	1372	0.21	112	0.05	56	168	240	4.8	7.9	2.56	0.7	1.2	6.6	1.73	1.03	2.07	
7		9	11	2019	000042002702	2850	1068	1108	1296	0.24	116	0.06	57	173	235	4.4	8.4	2.50	0.2	0.7	6.9	1.43	1.85	1.69	A2A2
8		9	24	2019	003209365463	2891	1055	1085	1758	0.12	99	0.04	66	165	236	3.6	8.1	2.58	1.9	2.3	6.7	1.75	0.67	2.26	A2A2
9		10	22	2019	003201755909	2874	1058	1097	1454	0.13	90	0.06	62	152	216	6.0	9.7	2.58	1.4	1.7	6.7	1.71	1.46	2.58	
10	IVF	4	10	2019	00320105593661	2915	1078	1121	1890	0.21	131	0.08	80	211	281	1.5	6.8	2.80	1.0	1.6	7.0	1.75	0.66	1.43	
11	IVF	4	12	2019	003202560409	2901	1007	1034	1928	0.08	95	0.05	73	168	230	3.3	7.1	2.90	1.3	1.6	7.0	2.53	1.83	2.81	
12	IVF	8	27	2019	003207726621	2875	1096	1153	1049	0.33	131	0.12	65	196	286	2.7	7.1	2.85	0.9	1.4	6.3	1.50	0.84	1.65	
13		12	26	2019	003208795446	2914	1046	1082	1783	0.06	83	0.05	70	153		8.9	2.60	3.0		6.5	1.63	1.20	2.23	A2A2	
14		10	7	2019	003208410639	2874	1060	1094	1391	0.17	99	0.05	57	156	218	5.2	9.3	2.55	1.0	1.6	5.7	1.86	1.18	2.42	H6, 1281 D\$
15		10	23	2019	003208410653	2865	1034	1093	837	0.28	110	0.11	55	165	237	2.8	7.6	2.50	0.8	1.7	6.6	1.84	1.16	2.01	1345 D\$
16		11	11	2019	003210559342	2864	1052	1111	907	0.30	118	0.12	62	180	257	5.1	7.2	2.87	0.5	1.5	6.4	1.89	1.29	1.85	
17		10	25	2019	003210257950	2870	1017	1054	1785	0.11	97	0.06	73	170	229	4.1	7.8	2.76	0.8	1.1	6.5	2.29	0.88	2.27	A2A2, AB
18		10	21	2019	003147843024	2875	975	995	1745	0.05	80	0.02	58	138	171	5.6	9.6	2.50	1.0	1.3	7.9	2.82	2.47	2.71	3746gLP1
19		9	25	2019	003208949696	2866	1040	1080	790	0.30	112	0.06	42	154	210	3.9	9.1	2.47	3.5	4.1	6.9	1.51	0.69	1.78	
20		11	30	2019	003208409169	2865	1047	1073	1559	0.13	94	0.02	54	148	195	4.3	9.8	2.32	2.6	3.3	6.5	1.32	0.83	1.53	
21	IVF	5	8	2019	003201497295	2855	1086	1131	1629	0.18	112	0.07	71	183	261	4.3	8.9	2.56	-0.2	0.4	6.5	1.40	1.10	1.44	177RZG
22	IVF	6	29	2019	003205704164	2843	1072	1108	1535	0.22	119	0.06	63	182	249	3.6	8.0	2.60	-0.5	-0.2	7.6	1.61	0.41	2.49	A2A2, 1310 D\$
23	IVF	6	11	2019	003205771171	2853	989	1027	1483	0.17	105	0.07	66	171	242	1.8	6.2	2.86	1.2	1.3	6.4	2.28	1.81	2.35	PC
24	IVF	7	22	2019	003204988747	2832	1032	1057	1966	0.12	107	0.03	69	176	227	5.4	8.5	2.61	0.6	1.3	8.1	1.64	1.12	1.07	1296 D\$
25		11	5	2019	003210559333	2818	1062	1119	928	0.23	100	0.09	54	154	224	5.3	10.0	2.30	2.3	3.0	7.7	0.65	-0.03	1.18	A2A2, 1403 D\$
26		10	9	2019	003208409579	2832	1032	1072	1326	0.22	113	0.06	58	171	231	4.6	8.4	2.50	2.3	2.6	8.4	1.40	0.81	0.93	
27		6	21	2019	003208410565	2822	996	1030	1627	0.07	80	0.04	62	142	199	4.0	8.9	2.41	2.1	2.6	5.6	1.57	0.59	1.89	1247 D\$
28		2	6	2019	003201118942	2809	931	982	1442	0.15	97	0.10	71	168	228	1.9	5.9	2.73	1.3	1.1	8.1	2.07	1.05	2.11	H6, 1114 D\$
29		5	23	2019	003150675438	2795	1006	1051	1079	0.18	92	0.08	55	147	204	5.7	9.3	2.59	1.2	1.7	6.2	1.44	0.60	2.30	A2A2, AB
30		12	4	2019	003200286859	2807	1071	1111	1618	0.26	135	0.07	69	204	277	2.3	6.8	2.71	-1.9	-0.9	5.0	1.49	1.18	1.24	
31		10	16	2019	003208930839	2846	964	1005	1276	0.20	104	0.07	59	163	217	2.8	6.8	2.63	0.2	0.8	7.8	2.81	1.29	2.88	H2
32		9	26	2019	003208409560	2833	986	1022	892	0.18	84	0.05	42	126	179	5.1	9.0	2.45	2.2	2.4	6.5	2.16	1.79	2.88	H2
33		10	9	2019	003208409578	2815	1032	1080	709	0.27	102	0.08	45	147	212	6.4	9.4	2.54	1.5	1.9	6.9	1.52	1.43	2.02	H2
34		11	25	2019	003208409163	2830	1015	1063	678	0.30	109	0.08	44	153	213	2.7	8.2	2.53	2.1	2.3	5.9	1.84	0.84	2.28	
35		9	23	2019	000042002714	2821	1022	1060	1390	0.32	142	0.08	64	206	282	0.4	5.1	2.93	-0.5	-0.1	8.3	1.94	0.99	2.18	
36		9	17	2019	003150675549	2778	1016	1046	1614	0.18	111	0.04	62	173	250	3.1	7.8	2.64	0.9	1.5	6.6	1.15	0.60	1.42	
37		7	17	2019	003208410582	2809	1017	1041	1774	0.04	79	0.03	62	141	205	5.4	9.3	2.58	2.2	2.4	6.1	1.31	0.90	2.19	1210 D\$
38		11	5	2019	003208409608	2781	1025	1044	1701	0.18	116	0.02	58	174	249	3.0	6.9	2.64	-0.7	-0.2	6.7	1.85	0.96	2.09	
39		3	26	2019	003205436356	2702	847	878	1747	0.03	73	0.06	70	143	187	2.7	6.7	2.87	0.5	1.0	6.4	2.07	1.15	2.26	160 RZG, A2A2
40		8	9	2018	003136008676	2563	588	594	1604	-0.04	49	0.00	48	97	108	-1.1	3.7	2.74	-0.7	-0.1	6.9	4.41	2.20	3.16	
41A		11	11	2019	000042002754	2420	479	487	968	0.04	48	0.00	30	78	91	-2.3	3.1	2.70	-1.1	-0.6	7.7	4.16	2.20	3.48	PC/RC
41B		10	18	2019	000042002738	2370	457	458	1029	0.07	58	-0.01	29	87	97	-2.9	2.2	2.82	-1.0	-0.5	7.4	4.18	1.52	3.05	PC
42		12	1	2019	003147207111	1862	-14	28	-936	0.19	15	0.10	-2	13	2	-3.4	-2.1	2.96	-2.8	-3.0	11.9	3.61	2.63	3.08	
43					Jorgensen Group 1	2739	927	958	1372	0.14	90	0.05	55	145	195	3.2	7.8	2.60	1.3	1.8	7.2	1.62	0.72	1.99	
44					Jorgensen Group 2	2748	913	945	1509	0.10	84	0.05	60	144	197	2.8	7.2	2.63	1.6	1.8	6.6	1.72	0.84	2.12	

LOT	MM	DD	YY	NAME	GTPI	NM\$	ST	SR	BD	DF	RA	TW	LSV	LRV	FA	FLS	FU	RUH	RUW	UC	DU	FTP	RTP	TL	MF	DA	KET	MAS	MET	RP	
1	10	7	2019	AOT EISAKU HONESTLY	2903	994	1.15	1.10	1.33	2.05	-1.06	2.05	0.91	1.89	1.56	2.02	2.99	3.94	0.00	1.34	1.30	1.48	1.66	-0.95	-0.2	0.2	0.1	1.5	0.6	-0.1	
2	12	19	2019	LA-CA-DE-LE MONIQUE-ET	2879	1116	-0.09	-0.42	-0.58	0.65	0.96	-0.17	-0.49	0.85	0.87	0.90	1.97	2.65	2.44	0.35	1.11	0.72	0.86	-0.78	0.0	1.2	0.9	0.5	1.1	0.0	
3	11	30	2019	MELARRY CRIMSON 1690-ET	2963	1158	0.56	0.22	-0.20	1.27	0.48	0.02	-0.36	0.90	0.77	0.90	1.49	2.39	2.20	0.73	0.90	0.82	1.45	-0.49	-0.2	0.7	0.2	2.1	0.1	-0.1	
4A	CH	10	9	2019	COOKIECUTTER HODELLIA-ET	2915	1032	1.89	0.93	0.64	1.07	0.31	1.04	-0.51	1.53	2.00	1.83	2.88	2.58	2.37	0.76	2.41	1.24	0.94	0.38	-0.1	1.2	1.3	0.5	0.8	-0.1
4B	CH	10	2	2019	COOKIECUTTER HOAKLEY-ET	2866	1020	1.23	0.47	0.19	1.02	0.66	0.22	-0.32	1.46	1.44	1.70	2.10	2.60	2.39	0.63	1.69	0.64	0.33	-0.15	0.0	1.0	1.2	2.1	0.6	-0.2
5	11	5	2019	RI-VAL-RE ROME 4636-ET	2853	1084	0.29	0.16	-0.01	0.66	0.67	0.10	-0.70	0.69	0.71	0.66	1.68	2.18	2.01	0.38	1.14	0.77	0.82	-1.31	-0.2	0.9	1.0	1.7	1.8	0.3	
6	10	23	2019	RI-VAL-RE ROME 4620-ET	2850	1068	0.30	-0.32	-0.15	0.72	1.12	-0.45	-0.84	1.06	0.54	1.02	1.84	3.12	2.87	0.94	0.97	1.51	1.42	-1.01	-0.2	0.8	0.6	1.0	1.1	0.2	
7	9	11	2019	BRABANTDALE SLTN 2702	2850	1068	-0.14	0.23	-0.15	0.72	1.12	-0.45	-0.84	1.06	0.54	1.02	1.84	3.12	2.87	0.94	0.97	1.51	1.42	-1.01	-0.2	0.8	0.6	1.0	1.1	0.2	
8	9	24	2019	LEVEL-PLAIN ROME VETO-ET	2891	1055	0.69	-0.58	-0.44	1.53	0.63	-0.23	-0.86	1.88	1.17	1.64	1.97	2.30	0.00	0.29	0.65	0.81	0.63	0.14	0.0	1.3	1.1	1.4	1.4	0.3	
9	10	22	2019	BACK-WATER DYNASTY 187-ET	2874	1058	0.54	-0.34	-0.57	0.98	0.50	0.37	-0.20	1.62	1.00	1.43	2.48	3.37	0.00	1.18	2.29	1.00	0.96	-0.77	0.0	0.7	0.7	3.0	0.7	-0.1	
10	IVF	4	10	2019	T-S-PRUCE LONEL 13196-ET	2915	1078	1.37	1.12	0.87	1.57	0.11	0.84	0.04	0.71	0.79	0.92	1.29	2.93	2.70	0.31	2.58	-0.06	0.17	-0.18	-0.2	0.8	0.9	0.7	0.2	-0.1
11	IVF	4	12	2019	ADAWAY HUMBLENKIND 2329	2901	1007	1.62	0.25	0.52	1.77	-0.48	0.52	0.56	1.68	1.91	2.08	3.51	3.63	3.34	1.50	2.88	2.07	2.11	-1.40	0.0	0.9	0.7	0.1	0.6	-0.1
12	IVF	8	27	2019	TTM BD MONTREAL AFFINITY-ET	2875	1096	0.04	-0.34	-0.23	1.53	-0.21	0.29	2.13	0.87	-0.23	0.86	1.67	2.41	2.22	0.89	0.69	1.26	1.35	-1.55	-0.1	0.6	0.7	-0.3	1.4	0.3
13	12	26	2019	SUNQUEST RIVETING HOLIDAY-ET	2914	1046	0.38	-0.20	-0.34	0.85	0.72	-0.41	-0.52	0.80	0.71	1.28	2.19	3.11	0.69	1.62	1.03	0.98	-1.0								
14	10	7	2019	CHERRYPCOL LUCILLE-ET	2874	1060	-0.18	-0.23	-0.46	0.49	0.38	-0.25	-0.81	0.84	0.88	1.10	2.68	2.91	2.68	1.11	1.77	1.81	1.77	-1.50	-0.3	0.5	1.0	2.1	1.0	0.0	
15	10	23	2019	CHERRYPCOL LUJAN-ET	2865	1034	0.36	-0.02	0.00	1.12	-0.17	0.31	-0.60	1.02	0.86	1.18	2.14	2.70	2.48	1.04	1.25	1.42	1.53	-0.66	-0.3	0.7	0.8	3.1	0.9	0.2	
16	11	11	2019	HOLLERMANN CRIMSON 1665-ET	2864	1052	0.90	0.28	0.16	1.31	1.20	0.16	-1.48	1.70	1.14	1.26	2.14	2.89	2.66	0.04	1.33	0.34	0.35	-0.28	-0.3	0.8	0.7	-0.6	0.3	-0.1	
17	10	25	2019	PINE-TREE 7829 ENFO 8520-ET	2870	1017	1.38	0.54	0.46	1.38	0.10	1.48	1.02	0.89	0.77	1.15	2.30	3.20	2.94	1.61	2.08	1.26	1.71	-0.68	-0.1	0.4	0.3	1.0	0.7	-0.3	
18	10	21	2019	AMMON FARMS SOLUTIN BINGHAM	2875	975	1.76	0.83	0.33	0.72	0.36	1.38	0.34	2.49	2.34	2.66	3.81	3.32	3.05	1.06	3.24	1.19	0.86	-1.15	-0.1	1.2	1.0	2.0	1.0	0.1	
19	9	25	2019	T-S-PRUCE ROME 13837-ET	2866	1040	0.32	0.39	0.14	0.53	0.86	-0.64	-0.91	0.40	0.97	0.73	2.10	2.58	2.37	0.67	1.10	1.72	1.38	-2.23	-0.4	0.8	1.0	2.1	1.6	0.2	
20	11	30	2019	RI-VAL-RE SOLUTION 4195-ET	2865	1047	0.80	0.04	-0.43	0.39	-0.04	0.82	0.99	0.68	0.64	1.01	1.64	2.10	0.00	0.81	1.58	0.36	0.20	-0.25	-0.2	0.7	0.9	4.5	1.0	0.0	
21	IVF	5	8	2019	WELCOME LEGACY GAYE-ET	2855	1086	0.01	-0.49	-0.70	0.63	0.24	-0.57	-0.62	0.84	1.04	1.03	1.64	2.05	1.89	0.07	1.04	0.41	0.15	-1.14	-0.2	0.8	1.0	1.3	1.2	0.2
22	IVF	6	29	2019	MELARRY CHALLENGER 304-ET	2843	1072	0.51	-0.23	-0.64	0.33	0.51	0.23	0.11	0.29	0.81	0.47	3.12	3.37	3.10	-0.41	2.45	0.11	-0.58	-0.40	-0.2	1.3	1.1	1.0	1.0	0.1
23	IVF	6	11	2019	PENN-ENGLAND CANDY16164P-ET	2853	989	1.18	-0.05	0.42	2.03	0.72	0.74	-0.15	1.60	1.22	2.04	2.14	3.32	3.05	2.35	1.71	2.06	2.70	-0.80	-0.4	0.6	0.2	0.4	1.3	-0.1
24	IVF	7	22	2019	TERRA-LUNDA ROME 10495-ET	2832	1032	1.46	0.97	1.05	1.28	1.46	0.54	-0.39	1.59	0.85	1.27	1.36	2.31	2.13	-0.27	0.53	0.24	-0.11	0.04	-0.1	1.1	1.2	0.0	1.0	0.3
25	11	5	2019	HOLLERMANN ROME 1656-ET	2818	1062	-0.29	-0.50	-0.69	0.10	2.11	-0.70	-0.76	0.00	-0.27	-0.12	1.16	1.88	1.73	-0.35	0.56	0.27	0.25	-1.22	-0.2	1.1	1.0	3.9	1.8	0.4	
26	10	9	2019	FB-RVR ROME 4605-ET	2832	1032	0.71	0.45	0.26	0.69	1.14	0.00	-0.66	1.04	0.40	0.87	1.34	1.91	0.00	-0.96	0.73	-0.10	-0.63	-1.02	-0.1	1.0	0.8	1.6	1.4	0.3	
27	6	21	2019	CHERRYPCOL LUNETTE-ET	2822	996	0.01	-0.24	-0.40	0.83	-0.27	0.36	-0.80	0.27	0.47	0.61	2.06	2.54	2.34	0.70	1.27	0.89	0.89	-1.61	-0.2	0.7	0.9	2.4	0.8	0.2	
28	2	6	2019	CHERRYPCOL LYNDA-ET	2809	931	1.69	0.85	0.75	1.40	-0.58	1.07	0.06	1.28	1.33	1.28	2.68	2.98	2.74	1.02	1.98	1.17	1.05	-0.49	-0.3	0.6	1.0	0.3	0.9	0.2	
29	5	23	2019	PINE-TREE 5976 LEGA 8366-ET	2795	1006	-0.52	0.04	-0.64	-0.35	0.59	0.11	0.01	0.43	0.29	0.44	2.61	2.48	2.28	0.89	1.97	1.26	1.15	-1.29	-0.3	0.8	0.5	3.0	1.0	0.1	
30	12	4	2019	MISTY-MOOR DIVERSITY ZEE-ET	2807	1071	0.40	0.55	0.53	1.39	-1.03	0.59	0.17	1.27	0.84	1.15	1.38	2.23	2.05	0.02	0.35	0.52	0.37	-1.14	-0.3	0.9	0.4	1.2	0.9	0.4	
31	10	14	2019	VANDEN-BERGE RIVT HARPER-ET	2846	964	2.20	0.89	1.18	2.19	0.49	1.97	0.63	1.54	1.41	1.65	3.01	3.70	0.00	2.24	2.22	2.32	2.73	-1.15	-0.1	1.0	1.3	1.9	1.1	0.2	
32	9	26	2019	RI-VAL-RE RIVETING 4586-ET	2833	986	0.52	-0.30	-0.62	0.63	0.88	-0.20	-0.21	1.57	1.18	1.84	3.31	3.48	0.00	0.76	3.20	1.35	0.99	-2.10	-0.2	1.1	1.1	3.7	1.2	0.1	
33	10	9	2019	RI-VAL-RE CRIMSON 4604-ET	2815	1032	0.32	-0.25	-0.25	0.95	0.70	-0.08	-0.86	1.63	1.29	1.29	2.41	2.33	0.00	0.53	1.95	1.27	0.98	-0.54	-0.1	0.9	0.7	2.8	1.1	-0.1	
34	11	25	2019	RI-VAL-RE ROME 4189-ET	2830	1015	1.39	0.25	0.22	1.17	0.99	0.22	0.09	0.75	1.02	1.11	2.56	3.22	0.00	0.66	2.49	1.09	0.50	-1.08	-0.1	0.9	0.9	2.2	1.2	0.5	
35	9	23	2019	BRABANTDALE PERK BUTTERBOX	2821	1022	0.99	0.26	0.31	1.51	0.35	0.71	0.15	1.29	0.96	1.05	2.28	3.30	0.00	1.13	1.28	1.15	0.99	-0.72	-0.3	0.9	0.4	-1.3	0.7	0.1	
36	9	17	2019	PINE-TREE 7593 LEGA 8477-ET	2778	1016	-0.53	-0.94	-0.79	1.27	-1.22	0.24	0.44	0.41	-0.07	0.49	1.07	2.20	2.02	0.20	0.33	0.31	0.49	-0.68	-0.2	0.5	0.7	1.7	1.0	0.2	
37	7	17	2019	CHERRYPCOL LUZ-ET	2809	1017	-0.30	-0.94	-1.05	0.71	0.41	-1.01	-1.43	0.58	0.70	0.81	2.10	2.81	2.59	0.51	1.76	0.91	0.73	-1.49	-0.1	1.1	1.4	2.3	0.9	0.1	
38	11	5	2019	RI-VAL-RE ROME 4634-ET	2781	1025	0.15	-0.85	-0.34	1.89	0.11	-0.30	-0.33	0.78	0.50	0.97	1.93	3.11	0.00	0.93	1.14	1.44	1.56	-1.89	-0.3	0.9	0.9	0.8	1.3	0.4	
39	3	26	2019	PEAK ZNNIA MISTON 62236-ET	2702	847	1.52	0.90	0.44	0.66	0.65	0.51	-1.39	1.53	1.80	1.22	2.87	3.02	2.78	0.64	2.45	1.04	0.56	-0.26	-0.1	0.6	0.8	-0.8	0.1	-0.1	
40	8	9	2018	LORITA HONEYMOON	2563	588	3.71	2.29	2.94	3.81	-1.65	2.97	0.99	2.69	2.33	2.81	3.64	5.09	4.68	3.42	2.53	2.48	2.79	1.15	-0.2	0.3	0.3	1.6	1.5	0.1	
41A	11	11	2019	BRABANTDALE MIRAND LOVING	2420	479	3.28	1.43	2.13	3.43	-0.17	2.96	0.44	2.41	2.84	2.70	4.05	5.32	0.00	2.76	2.89	1.90	2.15	0.60	-0.2	0.1	0.2	0.9	-0.1	0.0	
41B	10	18	2019	BRABANTDALE MIRAND ALLTHEWAY P	2370	457	4.08	1.97	2.77	4.20	-0.02	3.40	0.92	2.09	2.50	2.18	3.91	4.93	0.00	2.71	2.63	2.19	2.38	-0.35	-0.1	-0.2	-0.2	-0.2	0.2	0.0	
42	12	1	2019	APPLE-PTS AUBRIA-RED-ET	1862	-14	3.61	2.49	2																						

Sale Consignor Index

Adaway Dairy LLC	11
Ammon, Mike & Jill	18
AOT Genetics	1
Apple Partners, LLC	42
Brabantdale Farms LTD	7,35,41A,41B
Cookiecutter Holsteins, LLC	4A,4B
Cox Ranch	3AN
Evans Farms	4AN
Hollermann, Shawn	16,25
La Casa De Leche, LLC	2
Lexvold, Larry	30
Marshall Ridge Farm	5,6,26,32,33,38
Melarry Farms & Hollermann Dairy	3
Melarry Farms	22
Mercurio, Thomas	12
Nettekoven, Keith	8
Peak Genetics	39,40
Pen-Col & Hembury Farms	14,15,27,28,37
Penn England LLC	23
Pine-Tree Dairy	17,29,36
Reter, Phillip	9
Ri-Val-Re Holsteins	20,34
T-Spruce	10,19
Terra Linda Dairy	24
Van Haitsma, Tim & Tammy	13
Vanden Berge, Curtis Ryan	31
Welcome Stock Farm	21
Wilks Ranch Texas, Ltd	1AN
Zybach, Steve	2AN

Please Bring This Catalog to the Sale!

Catalogs by:

Daniel Brandt 
PEDIGREES & MARKETING

167 Valley Lane, Annville, PA 17003
Ph: 717-821-1238 • E-mail: brandtfive@comcast.net